





Connecticut State Library



3 0231 00095 5638

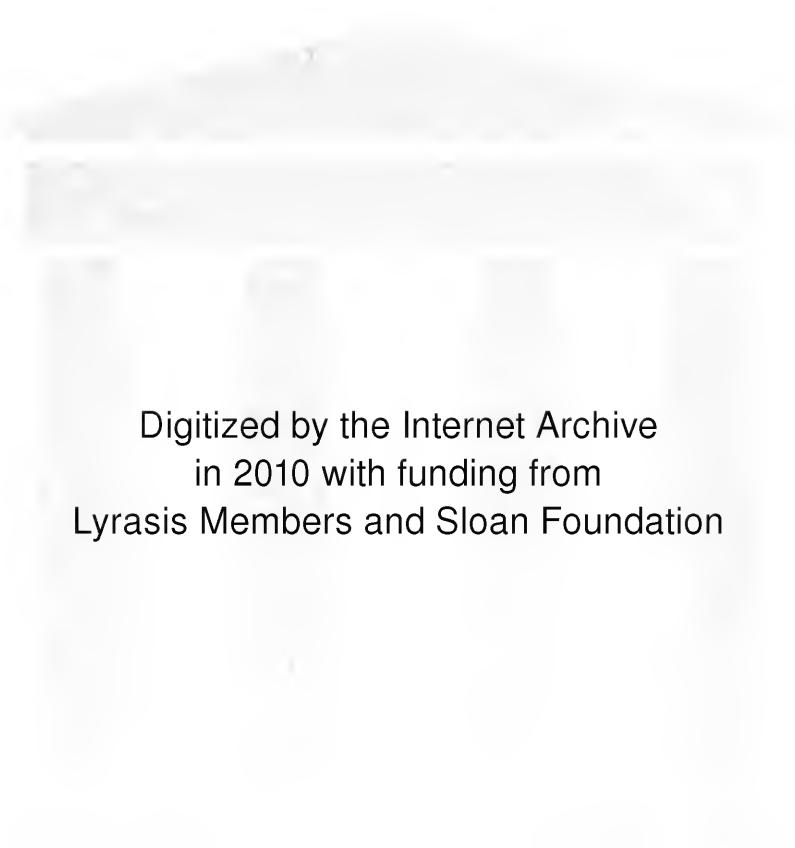

Digitized by the Internet Archive  
in 2010 with funding from  
Lyrasis Members and Sloan Foundation

<http://www.archive.org/details/connecticutmotor1915stat>





# Connecticut Motor Vehicle Register

Official Publication

June, 1915

Revised to May 8, 1915



Published by  
The State Publishing Company  
Hartford  
Connecticut

**We furnish complete lists  
of Automobile Owners registered in  
Connecticut by**

**Counties**

**Cities**

**Towns**

**We can  
supply you with lists of any make  
CAR  
registered anywhere  
in the State**

**FOR PRICES APPLY TO**

**The State Publishing Company**

**118 Asylum Street**

**RTFORD,**

**CONNECTICUT**



## Introduction

---

In presenting the Connecticut Automobile Register to the Motoring Public of the State of Connecticut, the Publishers have endeavored to issue a book that will be of great value not only as a list of owners, but as a useful directory of Hotels and Garages as well as good reputable places where tourists may stop for refreshments while passing through the state.

The Register has been compiled as carefully as possible, giving more information than has ever been printed in any previous edition.

Owing to the length of time necessary to print 30,000 copies, it has been impossible to make it complete to the date of delivery, but a later list will be found in each book made up to the latest possible moment.

It is the intention of the Publishers to issue this Register every three months, thus keeping the public well informed as to owners of cars at as short intervals as possible, considering the amount of work involved in the compilation.

The success of all future editions depends upon the advertisers who have made use of the Register to present their goods to your notice.

*The Publishers would appreciate it, if motorists would mention the fact of having seen the advertisement when writing or making purchases of our patrons.*

# The Connecticut Automobile Register

---

**OFFICIAL PUBLICATION**

---

A complete list of all

Manufacturers

Dealers

Liverymen

Commercial and

Private Cars, also

Motor Cycles

registered in the State of Connecticut

This Register has a circulation of 30,000: going into  
the hands of every Automobile Owner in the State.

---

For Advertising Rates apply to

**The State Publishing Company**

118 Asylum Street

**HARTFORD**

- -

**CONNECTICUT**

# **HOTEL GARDE**

**Asylum and High Streets**

**HARTFORD, CONN.**

**(One Block from Union Station)**

**ERNEST H. G. MEYER**

**F. H. MEYER**

**State Laws  
Table of Fees  
and  
City Ordinances**

## **Tunxis House**

**TARIFFVILLE, - - - CONNECTICUT**

**CHAS. F. ADAMS, PROPRIETOR**

**CHICKEN AND STEAKS OUR SPECIALTY**

**GAME AND FISH IN SEASON**

**FINEST AUTO ROADS IN CONNECTICUT LEAD TO THE**

## **Tunxis House**

# An Act Concerning the Registration, Numbering, Use and Speed of Motor Vehicles and the Licensing of Oper- ators of such Vehicles

Be it enacted by the Senate and House of Representatives in General Assembly  
Convened

Section 1. Terms used in this act shall be construed as follows, unless other meaning is clearly apparent from the language or context, or unless such construction is inconsistent with the manifest intention of the legislature: "Commercial motor vehicles" shall include all vehicles designed or used solely for the transportation of merchandise or freight which are either propelled or drawn by any power other than muscular, except such as are run only on rails or tracks, and all motor vehicles designed and used as omnibuses for the transportation of passengers on the payment of individual fares. "Dealer" shall include every person who is actively engaged in the business of buying, selling, or exchanging motor vehicles and who has an established place of business. "Intersecting highway" shall mean any highway which joins another at an angle, whether or not it crosses the other. "Motor cycle" shall mean a motor vehicle having but two wheels in contact with the ground. "Motor vehicle" shall include all vehicles propelled by any power other than muscular, except road rollers, street sprinklers, fire engines and fire department apparatus, police patrol wagons, ambulances, and such vehicles as run only upon rails or tracks. "Nonresident" shall apply to any resident of another state or country who has no regular place of abode or business in this state for a longer period than one month in the calendar year. "Number plate" shall mean the sign or marker furnished by the secretary on which is displayed the register number assigned to such motor vehicle by said secretary. "Operator" shall mean any person who operates a motor vehicle. "Person" shall include any corporation, association, copartnership, company, firm, or other aggregation of individuals which owns or controls any motor vehicle, owner, or for the purpose of sale, or for renting as agent, salesman, or otherwise, "police officer" or "officer" shall include any constable or other official authorized to make arrests as to serve process, provided he is in uniform or displays his badge of office on the front of his outside garment in a conspicuous place. "Register number" shall apply to the number or mark assigned by said secretary to a motor vehicle, whether or not such number or mark includes a letter or letters. "Secretary" shall include the secretary of the state and the deputy or acting deputy Secretary of the state.

Section 2. Every owner of one or more motor vehicles shall file annually in the office of the secretary, on a blank furnished by said secretary: (a) a statement of his name, residence, and postoffice address; (b) a description of each motor vehicle owned or controlled by him, including the name of the maker, the number, if any, affixed by the maker; in the case of a commercial motor vehicle the carrying capacity advertised for such vehicle by the maker thereof; the character of the motor power; the amount of such motor power stated in figures of horse power, such horse power, in the case of internal combustion engines, to be determined in accordance with the formula adopted by the Association of Licensed Automobile Manufacturers, and in the case of steam and electric motor vehicles the amount of such horse power to be taken as advertised by the maker thereof; and for such motor vehicles as have two ratings of horse power the registration to be based upon the higher rating; (c) such other information as shall be required by said secretary. Said secretary shall register such motor vehicle, if such owner is, under the provisions of this act, a proper person to receive a certificate of registration, shall assign to such motor vehicle a distinguishing number or mark, and shall thereupon issue to the owner thereof a certificate of registration which shall contain the name, place of residence, and postoffice address of the owner, and the number or mark assigned to such motor vehicle, and shall be in such form and contain such further information as said secretary may determine; and such certificate shall at all times be carried upon such motor vehicle and shall be subject to examination upon demand by any police officer. An applicant for the registration of a motor vehicle who does not file his application therefor until after the last day of March in any year shall be entitled to a pro rata reduction in the fee for such registration calculated to the first day of the month in which application is made. Upon the transfer of ownership of any vehicle its registration shall expire and the person in whose name such vehicle is registered, shall return, forthwith, the certificate of registration to the secretary, with a written notice containing the date of such transfer of ownership, and the name, place of residence, and postoffice address of the owner. A person who transfers to another the ownership of a registered motor vehicle owned by him, upon the filing of a new application and upon the payment of the proper fee, may have registered in his name another motor vehicle for the remainder of the calendar year, provided the horse power of such other motor vehicle is the same or less than that of the motor vehicle registered by him, the certificate of which has been surrendered; but if the horse power of such other motor vehicle is greater than that of the motor vehicle the certificate of which has been surrendered, the applicant shall, in addition to such fee the difference between the fee paid by him for the surrender,

certificate and the fee for the registration of the motor vehicle of the greater horse power. The certificates provided for in this section and in section three shall continue in force until midnight on the thirty-first day of December of the year in which issued.

Section 3. Every dealer in or manufacturer of motor vehicles may instead of registering each motor vehicle owned by him, make application to said secretary for a general distinguishing number or mark, and the secretary may, if satisfied as to the facts stated in such application, issue to the applicant a certificate of registration containing the name, place of residence, and the business address of the applicant, and the general distinguishing number or mark assigned to him and made in such form and containing such further information as said secretary may determine, and every motor vehicle owned by such manufacturer which is used for the purpose of testing or demonstrating, and every motor vehicle owned by a dealer, shall be regarded as registered under, and have assigned to it, such distinguishing number or mark. Manufacturers and dealers shall not be required to carry such certificates upon the vehicles registered under the provisions of this section. Every dealer in motor vehicles shall, at the time of making his application, file with the secretary a certificate of his appointment as dealer or sub-dealer by the manufacturer represented by him, and he shall, semi-annually on the first day of January and July, file with the secretary a statement, under oath, of the number of motor vehicles transferred to him and by him since the last preceding statement; and every dealer in motor cycles shall, annually, on the first day of January, file a similar statement of transfers made to and by him. No manufacturer or dealer shall use any motor vehicle registered under the provisions of this section for any other purpose than the trial and adjustment of such motor vehicle or for its demonstration to a prospective buyer. All records of the motor vehicle department of the secretary's office shall be open to public inspection at any time during office hours.

Section 4. Every motor vehicle shall, at all times while in use or operation upon the public highways of this state, have displayed, in a conspicuous place, at the front and rear, the register number plates or markers furnished by the secretary. Such plates shall be of a distinctly different color each year and shall be in such form as said secretary may determine, shall bear the numerals of the year of issue and the abbreviation Conn.; the numerals of the register number thereon, except on motor cycle number-plates, shall be not less than four inches high, and each stroke not less than one-half of an inch wide, and each digit thereof shall occupy a space not less than two and three-quarters inches in width. The numerals of the register number on motor cycle plates shall be two and one-half inches high, each stroke three eighths of an inch wide, and each digit shall occupy a space not less than two inches in width. Said secretary shall furnish, annually, without charge, one pair of number plates for each individually registered motor vehicle, and six pairs for each registered manufacturer or dealer, upon application therefor. Such number plates, upon such motor vehicles, shall at all times be entirely unobscured, and the register number and letters thereon shall, at all times, be plainly legible. Said number plates shall be horizontal, and shall be so fastened as not to swing; the lower edges thereof shall be at least eighteen inches from the ground, and, during the times when a motor vehicle is required to be legible at a distance of the rear register number shall be so illuminated as to be legible at a distance of fifty feet. Not more than one set of number plates shall be displayed on any motor vehicle in operation upon the public highways of this state. If any number plate supplied by the secretary is lost, or if the register number thereon becomes illegible, the owner or person in control of the motor vehicle for which such number plate was furnished shall immediately place a temporary number plate, bearing his register number, upon such motor vehicle, provided such temporary number plate and register number thereon, shall conform to the regular number plate, and be displayed as nearly as possible as herein provided for such regular number plate; and such person shall, within twenty-four hours after such loss or mutilation of his number plate, give notice thereof to the secretary and apply for a new number plate, and thereupon said secretary shall supply a new number plate upon the payment of the fee therefor, as hereinafter provided. In the event that said secretary is unable to furnish immediately to any person, entitled thereto any plate or marker provided for by this section, he may issue a certificate to such person stating that such marker has been ordered and giving the number thereof.

Section 5. No person shall operate a motor vehicle upon the public highways of this state until he shall have obtained from the secretary a license for such purpose, but no such license shall be issued until said secretary is satisfied that the applicant is over eighteen years of age and is a proper person to receive it. If any applicant for such license possesses any physical defect, which might affect the operation by him of a motor vehicle, the secretary may require such applicant to show cause why a license should be granted him, and may require such applicant to demonstrate personally that, notwithstanding such defect, he is a proper person to operate a motor vehicle, and if the secretary be satisfied of the ability of such applicant, he may issue to him a license, containing such limitations as to the vehicle to be operated thereunder as the secretary shall deem advisable. Nothing herein contained shall prevent the operating of a motor vehicle by an unlicensed person sixteen years of age or more, other than a person whose application has been denied or whose license has been suspended or revoked, if accompanied by a licensed operator, which licensed operator shall be personally liable for a violation of any provision of this act. Applications for licenses shall be made upon blanks furnished by said secretary, and such application blanks shall be in such form and contain such provisions, as said secretary may determine. A number shall be assigned to each license, and a proper record of all applications for licenses and of each license, shall be kept by said secretary in his office, and shall be open to public inspection. Each license shall state the name, place of residence, and postoffice address of the licensee and the number assigned to him and such other matter as said secretary may determine. Every person licensed to operate motor vehicles as aforesaid shall,

upon receipt of a license, endorse his signature on the back thereof, in a space provided for the purpose, and such license shall not be valid until so endorsed. Such licenses shall expire at midnight on the last day of February in each year. Such license shall be carried by the licensee when operating a motor vehicle upon any highway of this state, and shall be subject to examination upon demand by any proper officer.

Section 6. Any certificate or license issued to any operator by said secretary upon an application or statement which is untrue as to any material fact shall be void from the date of its issuance.

Section 7. Every motor vehicle of more than ten horse power, while in use upon the public highways of this state, shall be provided with at least two brakes, powerful in action and separated from each other of which one brake shall act directly on the driving wheels or on parts of the mechanism which are rigidly connected with said wheels. One of such brakes shall be so arranged as to be operated with the feet. On any motor vehicle not exceeding ten horse power one brake shall be sufficient. Every motor cycle shall be provided with at least one brake, which brake may be operated by hand. Every motor vehicle so operated shall be provided with a suitable bell, horn, or other signaling device, which shall produce a sound sufficiently loud to serve as an adequate warning of danger, but no person operating any motor vehicle shall make or cause to be made any unnecessary noise with such bell, horn, or signaling device, or use the same except as a warning of danger. Every motor vehicle, except a motor cycle, shall, during the period from one-half hour after sunset to one-half hour before sunrise, display at least two white lights on the forward vehicle and one white light on a motor cycle so operated shall be provided with at least one white light, which light or lights shall be visible not less than two hundred feet in the direction in which such vehicle is proceeding. Every motor vehicle so operated shall have a rear light so placed as to show a red light from behind and a white light so arranged as to illuminate the rear number plate in accordance with the provisions of section four. No motor vehicle shall be operated upon the public highways of this state between the hours of nine p. m. and seven a. m. unless the engine of such vehicle shall be muffled, nor shall such vehicle be operated upon the public highways of this state between the hours of seven a. m. and nine p. m. unless the engine of such vehicle shall be reasonably muffled so that the explosions of such motor while so operated shall not constitute a nuisance to the public. No motor cycle shall be operated with its muffler open. No person shall use on any vehicle upon the public highways of this state, except upon fire apparatus or upon an ambulance, any siren horn.

Section 8. The secretary shall determine the actual carrying capacity of each commercial motor vehicle, regardless of the horse power thereof, and shall collect fees for registration based on such capacity, as follows: Capacity of one thousand pounds or less, eleven dollars; one ton, fifteen dollars; one and one-half tons, twenty dollars; two tons, twenty-five dollars; two and one-half tons, thirty dollars; three tons, thirty-five dollars; three and one-half tons, forty-five dollars; four tons, fifty-five dollars; four and one-half tons, sixty-five dollars; five tons, seventy-five dollars; five and one-half tons, eighty-seven and one-half dollars; six tons, one hundred dollars; six and one-half tons, one hundred and twelve and one-half dollars; seven tons, one hundred and twenty-five dollars; seven and one-half tons, one hundred and fifty dollars; eight tons, one hundred and seventy-five dollars; nine tons, two hundred dollars; ten tons, two hundred and twenty-five dollars; for each additional ton above ten tons, fifty dollars; and in the determination of the fees to be collected, if the capacity of any commercial motor vehicle is found to be between any two of the above ratings, the registration shall be based on the higher rating. For all other motor vehicles the secretary shall collect fees as follows: For the registration of every motor cycle two dollars; for the registration of all motor vehicles owned by a dealer in motor vehicles, fifty dollars; for the registration of all motor cycles owned by a dealer in motor cycles, ten dollars; for the registration of every other motor vehicle, fifty cents per horse power, such horse power to be determined according to the provisions of section two of this act; for the substitution of the registration of a motor vehicle, except a motor cycle, previously registered in accordance with the provisions of section two of this act, one dollar; for the substitution of the registration of a motor cycle, fifty cents; for each motor vehicle engine owned by a manufacturer of motor vehicles and tested or operated on the highways of this state, one dollar; but every manufacturer shall deposit with the secretary upon making application for registration as a manufacturer and in January of each year thereafter, twenty-five dollars, which sum shall be a minimum fee for every manufacturer so testing or operating less than twenty-five motor vehicle engines during the year, as shown by his annual statement, and shall be applied to the total amount required to be paid by such manufacturer so testing or operating more than twenty-five motor vehicle engines during the year, as shown by his annual statement, and every such manufacturer shall, on or before December thirty-first in each year, make a written report, under oath, to the secretary, of the number of engines so tested or operated during the year last preceding; for each operator's license to operate motor vehicles, two dollars; for every additional copy of a certificate of registration or license, fifty cents; for every set of number plates furnished in addition to those allowed by section two of this act, one dollar; provided the secretary shall furnish, without charge, copies of certificates and licenses and other documents relating thereto to officers of this state, or of any court thereof, or of any city, town, or borough therein, or to any official of any other state. No fees shall be collected for any motor vehicle owned by a municipality and used exclusively in the conduct of municipal business. The minimum annual fee for any motor vehicle, except a motor cycle, shall be five dollars; and the minimum fee for any pro rata registration for any motor vehicle shall be one dollar. The secretary may register a motor cycle with a side car attachment as a motor vehicle if such motor cycle may carry number plates as designated by the secretary, and such registration shall cover its use with or without such side car.

Section 9. (a) The secretary may suspend or revoke any certificate of registration or any license issued to any person under the provisions of this act, with or without a hearing, for any cause which he may deem sufficient, and may order such certificate or license to be delivered to him whenever he has reason to believe that the holder thereof is an improper or incompetent person to operate motor vehicles, or is operating improperly or so as to endanger the public; and either the license nor the certificate of registration shall be reissued unless, upon investigation, said secretary determines that the operator may again be legally permitted to operate. (b) Upon a subsequent conviction of any person for an offense involving a violation of section eleven of this act or of operating a motor vehicle while under the influence of intoxicating liquor or drugs, or upon a wager, or in a race, or of going away without stopping and giving his name and address after causing injury to any person or property, the secretary shall immediately revoke the license of the person so convicted, and if any person convicted of any such offense a second time by a trial court shall appeal from the decision of such trial court, said secretary shall suspend, forthwith, the license of the person so convicted and appealing, and shall order the license delivered to him, and shall not reissue the same unless such person is acquitted upon such appeal, or unless the secretary shall decide that such license should be reissued. If the operator so convicted a second time is the owner of a motor vehicle, or the bailee or employee of the owner, and was the bailee of, and was employed by such owner when the first conviction was had, said secretary shall revoke the certificate of registration of such owner, or of the bailor or employer of the operator, so convicted. (c) Whenever any license or certificate shall have been revoked under the provisions of this act, no new license or certificate shall be issued by said secretary to such person until after thirty days from the date of such revocation, nor thereafter except in the discretion of said secretary; and no motor vehicle, the registration of which has been so suspended or revoked, shall be registered in the name of the person until at least thirty days from the date of suspension or revocation unless said secretary shall determine otherwise. (d) Whenever the death of any person results from any accident in which a motor vehicle is concerned, said secretary shall forthwith suspend the license of the operator of the motor vehicle involved in such accident and shall order the license to be delivered to him, and shall revoke the same, unless, upon investigation, he determines that the accident occurred without serious fault of such operator. No operator whose license is so revoked shall be licensed again within one year after the date of the revocation, nor thereafter in the discretion of said secretary. (e) Notice of the revocation or suspension of any license or certificate of registration shall be transmitted forthwith by said secretary to the chief of police of the city or prosecuting officers of the borough or town in which the person whose license or certificate of registration so revoked or suspended resides. Said secretary shall revoke, upon due notice and hearing, the certificates and licenses of any person who shall loan or rent to any person, or who shall permit any other person to use any license, certificate, or number plate for use in or upon any motor vehicle other than the one for which it was issued by said secretary; (g) the license of any manufacturer or dealer who shall permit any person to use in or upon any motor vehicle not owned by said manufacturer or dealer, any license, certificate, or number plate issued to such manufacturer or dealer by said secretary, or of any manufacturer or dealer who shall rent for hire any motor vehicle operating under such manufacturer's or dealer's registration; (h) the license of any person who loans license. No new license or certificate shall be issued to any such person whose license or certificate has been revoked under subsection (f), (g), or (h) of this section, until after six months from the date of such revocation. In the administration of the laws and regulations relating to motor vehicles and to their operators, the secretary may summon witnesses in behalf of the state and may administer oaths and take testimony, and may also cause depositions to be taken and may order, when necessary for the carrying out of such provisions or of any of the powers granted him hereby, the production of books, papers, and documents. Any person who swears or affirms falsely in regard to any matter respecting which an oath or affirmation is required by said secretary, or by this act, shall be deemed guilty of perjury. All hearings by the secretary on the revocation or suspension of a license or registration, based on an alleged violation of the motor vehicle laws of the state, may be held in the county in which such violation is alleged to have occurred. The secretary, in any case by agreement of all parties interested, may hold such hearings in any county of the state. The secretary may use any court room in the state, when the same is not in use by the court, for the purpose of holding hearings and may require the attendance of a sheriff or deputy sheriff to preserve order and perform all proper duties. The fees of the sheriff or deputy sheriff shall be taxed as a part of the costs in the case. The fees for attendance and travel of witnesses shall be the same as for witnesses before the superior court, and shall be paid by the state treasurer, on the day of attendance, upon the certificate of said secretary, which shall be filed with the comptroller. The superior court shall have jurisdiction in equity, upon application of said secretary, to enforce all lawful orders of the secretary under this section.

Section 10. Any nonresident of this state who has complied with the laws of the state within which he resides, relating to motor vehicles and the operation thereof, may use the highways of this state without complying with the provisions of the act relating to the registration of motor vehicles and the licensing of operators, provided such nonresident shall cause to be displayed on his motor vehicle, upon two plates substantially as required by section four of this act, the distinguishing number or mark of the state within which he resides, and provided, if any nonresident be convicted of violating any provision of section eleven, twelve, or eighteen hereof, he shall, for the remainder of the calendar year, be required to comply with the provisions of this act.

Section 11. No person shall operate a motor vehicle on the public highways of this state recklessly or at a rate of speed greater than is reasonable and proper, hav-

ing regard to the width, traffic, and use of the highway, or so as to endanger the property or the life or limb of any person.

Section 12. Upon approaching any person walking or riding in the traveled portion of any highway, or a horse or any draft animal being led, ridden, or driven therein, and in passing such person or such horse or other draft animal, the person operating a motor vehicle shall have the same under control, and shall reduce its speed when reasonable care requires. If such horse or other draft animal being so led, ridden, or driven, shall appear to be frightened, and if the person in charge thereof shall signal so to do, the person operating such motor vehicle shall bring the same immediately to a stop, and if traveling in the opposite direction, shall remain stationary so long as may be reasonable to allow such horse or other draft animal to pass, or if traveling in the same direction, shall use reasonable caution in thereafter passing such horse or other animal. Upon approaching an intersecting highway, a curve, or a corner of a highway, or any schoolhouse when children are going to or returning from school, every person operating a motor vehicle shall slow down and give a timely signal with his bell or horn when reasonable care requires, and shall keep to the right of the intersection of the center of both highways when turning to the right, and pass to the right of the intersection of the centers of such highways before turning to the left. The selectmen shall post suitable signs on the highway in either direction at a distance not to exceed five hundred feet from the school houses in their respective towns. Upon approaching any street railway car that has stopped to receive or discharge passengers, the person operating a motor vehicle shall, before passing such car on the side on which passengers are ordinarily received and discharged, bring such motor vehicle to a full stop not less than ten feet from the rear of such car, and may then proceed at a reasonable rate of speed, provided when any street railway car is standing at the end of any trolley line, on a switch, or for any purpose other than to receive and let off passengers, a motor vehicle may pass the same without stopping at a rate of speed not to endanger the life or limb of any person.

Section 13. If the rate of speed of a motor vehicle operated on a public highway of this state exceeds twenty-five miles an hour for a distance of one-quarter of a mile, such rate of speed shall be prima facie evidence that the person operating such motor vehicle is operating the same at a greater rate of speed than is reasonable, and in violation of the provisions of section eleven of this act. If, except within the limits of an incorporated city, the rate of speed of a motor vehicle operated on the public highways of this state, where the operator's view of the road and traffic is obstructed, when approaching a crossing or intersecting public highway, or when traversing a bridge, or a sharp turn, or a steep descent, or a curve in the highway, exceeds ten miles an hour, such rate of speed shall be prima facie evidence that the person operating such motor vehicle is operating the same at a rate of speed greater than is reasonable, and in violation of the provisions of section eleven of this act. If the rate of speed of a motor vehicle operated upon the public highways of this state in passing any street railway car that is stationary on the same side of the car on which passengers are ordinarily received and discharged, exceeds three miles an hour, such rate of speed shall be prima facie evidence that the person operating such motor vehicle is operating the same at a rate of speed greater than is reasonable, and in violation of the provisions of section eleven of this act.

Section 14. No person shall operate or use any motor vehicle upon the highways of this state without the permission of the owner.

Section 15. No person shall interfere or tamper with a motor vehicle without the permission of the owner.

Section 16. No city, town, or borough, nor any board or officer thereof, shall make any ordinance, by-law, or resolution respecting the speed of motor vehicles, or respecting the regulation, use, lighting, or other equipment of the same or respecting the use of any equipments or accessories upon motor vehicles, provided authority given to any town, city, or borough, or to any board or officer thereof, to regulate shows, processions, assemblages, traffic, or parades in streets and public places, and to regulate the use of public parks, and all ordinances, by-laws, or regulations enacted in pursuance of such authority which apply to all vehicles shall remain in force.

Section 17. Any person operating a motor vehicle upon the public highways of this state who violates any provision of section two, three, four, five, seven, eight, eleven, twelve, fifteen, or twenty-five of this act shall be fined not more than one hundred dollars, or imprisoned not more than ten days, or both, for a first offense, and shall be fined not more than five hundred dollars, or imprisoned not more than six months, or both, for any subsequent offense. Any person operating a motor vehicle upon the highways of this state while under the influence of intoxicating liquor or drugs, or upon a wager, or in a race, or who operates a motor vehicle for the purpose of making a record and thereby violates the provisions of section eleven of this act, or who fails to stop and make himself known having knowledge or having caused injury to person or property, or who shall, in his application to the secretary for a license or certificate for a motor vehicle or for a license as a motor vehicle operator, make any material false statement, shall be fined not more than two hundred dollars, or imprisoned not more than six months, or both, for a first offense, and shall be fined not more than five hundred dollars, or imprisoned not more than one year, or both, for any subsequent offense, except that the penalty imposed upon any subsequent conviction of operating a car while intoxicated or under the influence of drugs shall be as hereinafter provided. Any person convicted of a violation of any provision of section fourteen of this act, or convicted a subsequent time of operating a motor vehicle while under the influence of intoxicating liquor or drugs, shall be imprisoned not less than six months and not more than two years.



Section 18. Any person who, while operating or in charge of a motor vehicle, shall refuse when requested by an officer, to give his name and address or the name and address of the owner of such motor vehicle, or who shall give a false name or address; or who shall fail to stop when signaled to stop by an officer, who refuses, on demand of such officer, to produce his license to operate such vehicle or his certificate of registration, or to permit such officer to take the license or certificate in hand and for the purpose of examination, or who refuses, on demand of such officer, to sign his name in the presence of such officer, and any person who, on demand of an officer acting under instructions from the secretary, refuses without a reasonable excuse, to surrender his license to operate motor vehicles, or the certificate or registration of any motor vehicle operated or owned by him, or the number plates furnished by the secretary for such motor vehicle, or who refuses or neglects to produce his license when requested by a court or trial justice, shall be fined not more than one hundred dollars, or imprisoned not more than ten days, or both. Any person violating any provision of this act for which no specific penalty is provided shall be fined not more than one hundred dollars, or imprisoned not more than thirty days, or both.

Section 19. No recovery shall be had in the courts of this state, by the owner or operator, or any passenger of a motor vehicle which has not been legally registered in accordance with section two or three of this act, for injury to person or property received by reason of the operation of such motor vehicle upon the public highways of this state, unless such motor vehicle is the property of a nonresident and is within the provisions of section ten of this act; nor shall such recovery be had if the motor vehicle was not registered but is being operated by an unlicensed person in violation of the provisions of section five of this act.

Section 20. In all complaints for the violation of any provision of this act the justice of the peace before whom the same may be tried shall have authority to render judgment and issue process of execution and writs thereon when such fine or penalty imposed shall not exceed one hundred dollars, or imprisonment for ten days, or both, but the defendant shall have the right of appeal as in other cases. The justice of the peace or court before whom a final conviction shall be had under the provisions of this act shall endorse upon the license of the person convicted the dates and particulars of such conviction.

Section 21. Any person arrested for violating any provision of this act may tender as bail a motor vehicle of which he is owner, and if such vehicle is of sufficient value he shall be accepted as security for his appearance, in lieu of other bail. Any person licensed under the provisions of this act who is arrested by an officer for violation of any of its provisions, except those relating to driving while intoxicated or under the influence of drugs, or to using a motor vehicle without the permission of the owner, shall, unless such violation involves the death or serious injury of another person, upon showing proper certificate for the motor vehicle which he was driving at the time of such violation and his own license as an operator, be allowed to go, by such officer, on his own recognizance, provided, if any person so arrested shall fail to appear for trial at the proper time and place, when summoned by a notice sent by registered mail, at least five days before the day of such trial to the address disclosed in such license, such certificate or license, and all others which he may hold, shall be immediately revoked by said secretary, and no new license or certificate shall be issued to him within three months from the date of such revocation, nor shall any certificate be granted to any other person, within thirty day after such revocation, for any of the motor vehicles the certificates of which shall be thus revoked. The provisions of this section shall be extended to all nonresident operators of motor vehicles residing in a state the proper authorities of which shall agree with said secretary to revoke for a period of at least sixty days, the certificates and licenses of any owner or operator of a motor vehicle who shall fail to appear for trial when summoned as hereinbefore provided.

Section 22. A record shall be kept by every court or justice of the peace of all cases in which any person is convicted of an offense involving a violation of any provision of this act or in which any person arrested for such violation shall forfeit his bail, or have his case nolleed by payment of any sum other than costs, and a certified abstract of such record of the expense of which shall be taxed at two dollars in the costs of the case, payable to the clerk of the court or the justice of the peace reporting such conviction, with a statement of the number of the operator's license issued to the person so convicted or so forfeiting his bail, shall, within two days after the date of such conviction or forfeiture, be transmitted to the secretary by such clerk of the court or justice of the peace. Such courts and justices of the peace shall furnish to said secretary the details of all cases heard before them, and shall make such recommendation to said secretary as to the suspension or revocation of the licenses of the parties defendant as they deem proper.

Section 23. Appeals from the decision of the secretary made under the provisions of this act may be taken to the superior court within the county wherein the appellant resides, and appeals by any person residing outside of this state shall be taken to the superior court within Hartford county. The provisions of section 255 of the general statutes concerning appeals from decisions of county commissioners shall, so far as the same are applicable, govern appeals from decisions of said secretary.

Section 24. The secretary, the selectmen of any town, or the prosecuting officer of any city or borough court may call upon the state police department for aid in enforcing the provisions of this act.

Section 25. Every person who conducts a public garage shall keep a book upon which shall be registered the name of the maker and the register number of every transient motor vehicle left or stored in such garage, with the name of the operator of such motor vehicle and the number of such operator's license, unless such

operator declares himself to be the owner of such vehicle, in which case no registration shall be required; and the operator of such motor vehicle shall, unless he declares himself to be the owner thereof enter on such book the time when such motor vehicle entered such garage and the time when he removes the same therefrom, and shall sign his name to such entry.

Section 26. All fines collected for violation of any provision of this act and all forfeitures and fees other than table costs shall be paid over to the secretary by the clerk of the court or by the justice of the peace imposing the same, and all fees imposed by this act and collected by said secretary, with all fines received by him as aforesaid, shall be by him paid monthly into the treasury of the state, and such money shall be expended under the direction of the highway commissioner for the maintenance of state highways, without specific appropriation by the general assembly, in addition to sums appropriated by the general assembly for such purpose; and in the expenditure upon the highways of the moneys so received, the provisions of section three of chapter 264 of the public acts of 1907 as amended by chapter 135 of the public acts of 1909 with regard to reimbursement by the towns shall not be applicable.

Section 27. Chapter 85 of the public acts of 1911 as amended by chapter 135 of the public acts of 1913 is hereby repealed.

Section 28. This act shall take effect June 1, 1915.

---

## THE ADVERTISERS' ADVANTAGE

The advertisers who use the Connecticut Motor Vehicle Register are thoroughly reliable and representative, owing to the fact that this is a State publication, and only those who are reliable are admitted to these columns.

Advertisements in this Register are read by thousands throughout the State, and considerable confidence is placed in them; owing to the above conditions.

The advertisers are commended to the 30,000 motorists in Conn., because we feel certain that the care attending the acceptance of all our advertisements results in offering this vast army of automobile owners of Conn. only dependable articles guaranteed by responsible firms.

**The State Publishing Co.**

118 Asylum St.

HARTFORD, CONN.

# Rules of the Road

## An Act Concerning the Use of Vehicles Upon Public Highways

Be It enacted by the Senate and House of Representatives in General Assembly Convened:

Section 1. The term "vehicle" when used in this act shall apply to all vehicles except those which are designed to be propelled by hand, and shall include bicycles, tricycles, motor vehicles, motor cycles, and all vehicles drawn by horses or other animals but shall not include such vehicles as are run only upon rails or tracks.

Section 2. Every person walking in the traveled portion of a public highway, or riding, driving, or leading a horse or other animal therein, or driving or operating a vehicle therein, when meeting another person walking, or riding, driving, or leading a horse or other animal, or driving or operating a vehicle, shall slacken his pace, if necessary, and seasonably turn to the right so as to give half of the traveled road, if practicable, and a fair and equal opportunity to pass, to the other, or, if both are moving in the same direction, the person overtaken, shall pass on left side of the person overtaking, and the person overtaken shall turn to the right so as to give half of the traveled road free passage on the left to the other. The person or vehicle thus overtaking another, and passing to the left of one overtaken, shall do so subject to the right of way of those traveling in an opposite direction from his own and meeting him at the point where he is to pass the person or vehicle overtaken. Every person or vehicle shall, at the intersection of public highways, keep to the right of the intersection of the centers of such highways, when turning to the right, and pass to the right of such intersection when turning to the left.

Section 3. Every vehicle, whether stationary or in motion, on any public highway or bridge, shall have attached to it a light or lights which shall be so displayed as to be visible from the front and the rear during the period from one-half hour after sunset until one-half hour before sunrise. Such light or lights shall be of sufficient illuminating power to be visible at a distance of two hundred feet. Provided this section shall not apply to any vehicle designed for the transportation of hay or straw, while such vehicle is loaded with such freight nor shall it affect the provisions of any existing statute or regulation requiring lights on motor vehicles.

Section 4. Upon the written application and the presentation of sufficient reasons therefor by the owner of a vehicle, the secretary of state may in writing and in such form and subject to such requirements as he may elect, and without expense to the applicant, exempt said vehicle from the provisions of section three of this act for such period of time as said secretary may elect.

Section 5. Any person driving, in charge of, any vehicle during the period from one-half hour after sunset until one-half hour before sunrise, who shall refuse, when requested by a police officer, sheriff, deputy sheriff, constable, or any proper officer of a town, to give his correct name and address, shall be fined not more than ten dollars.

Section 6. If the owner of any horse or other animal, or of any vehicle, shall entrust such animal or vehicle to his agent, bailee, servant, or employee to be ridden, led, driven, or operated by such agent, bailee, servant, or employee upon the public highways of this state, or shall rent or loan the same to an incompetent and inexperienced person to be thus ridden, led, driven, or operated, and such agent, bailee, servant, or employee, while in the execution of such owner's business within the scope of his authority, or such incompetent and inexperienced person, as a result of such incompetency and inexperience, shall, by neglecting to conform to any provisions of section two or three of this act, cause any injury to the person or property of another, or shall negligently collide with another, thereby causing such injury, such owner shall pay to the party injured his actual damages and costs; but in every case the party injured shall elect whether he shall proceed against such owner under the provisions of this section or against the person actually causing such injury under the provision of section seven of this act.

Section 7. Every person who shall, by neglecting to conform to any provision of section two or three of this act, cause any injury to the person or property of another, or shall negligently collide with another, thereby causing such injury, shall pay to the party injured double or treble damages as, in the discretion of the judge of the court in which the action is pending, shall be just, with the costs of such action.

Section 8. Every person riding on, propelling, driving, or directing any vehicle upon a public street or highway, who shall run against, upon, or over any person upon such public street or highway, or the property of any person, in his personal possession or use, in such manner as to injure such person or property, and shall not stop at once to ascertain the extent of such injury and to render such assistance as may be needed, or shall refuse to give his name and address, or shall give a false name or address when the same is asked for by the person so injured or by any other person in his behalf, shall be fined not more than five hundred dollars, or imprisoned in the county jail not more than six months, or both.

Section 9. All officers having authority to make arrests who shall have knowledge of a violation of any provision of this act shall report such violation to the proper prosecuting officer or arrest the offender and cause presentment of such offender before a court or justice of the peace having jurisdiction of the offense. Any such officer who shall fail to report such violation to the proper prosecuting officer or make such arrest shall forfeit ten dollars to any person who shall, within ninety days after the commission of such offense, bring suit therefor.

Section 10. Section 1304 of the general statutes, chapter 216 of the public acts of 1905 as amended by chapter 268 of the public acts of 1909, and chapter 136 of the public acts of 1913, are hereby repealed.

Section 11. This act shall take effect July 1, 1915.

# FEES

TABLE OF FEES FOR REGISTRATION OF MOTOR VEHICLES UNDER THE MOTOR VEHICLE LAW OF 1915 FOR EACH MOTOR VEHICLE AT FIFTY CENTS PER HORSE POWER.

H. P.	Annual.	April	May	June	July	Aug.	Sept.	Oct.	Nov.	Dec.
1-10	5.00	3.75	3.33	2.92	2.50	2.08	1.67	1.25	1.00	1.00
11	5.50	4.13	3.67	3.21	2.75	2.29	1.83	1.38	1.00	1.00
12	6.00	4.50	4.00	3.50	3.00	2.50	2.00	1.50	1.00	1.00
13	6.50	4.88	4.33	3.80	3.25	2.71	2.17	1.63	1.08	1.00
14	7.00	5.25	4.67	4.08	3.50	2.92	2.33	1.75	1.17	1.00
15	7.50	5.63	5.00	4.38	3.75	3.13	2.50	1.88	1.25	1.00
16	8.00	6.00	5.33	4.67	4.00	3.33	2.67	2.00	1.33	1.00
17	8.50	6.38	5.67	4.96	4.25	3.55	2.83	2.13	1.42	1.00
18	9.00	6.75	6.00	5.25	4.50	3.76	3.00	2.25	1.50	1.00
19	9.50	7.13	6.33	5.54	4.75	3.96	3.17	2.38	1.58	1.00
20	10.00	7.50	6.67	5.83	5.00	4.17	3.33	2.50	1.67	1.00
21	10.50	7.88	7.00	6.13	5.25	4.38	3.50	2.63	1.75	1.00
22	11.00	8.25	7.33	6.42	5.50	4.58	3.67	2.75	1.83	1.00
23	11.50	8.63	7.67	6.71	5.75	4.78	3.84	2.88	1.92	1.00
24	12.00	9.00	8.00	7.00	6.00	5.00	4.00	3.00	2.00	1.00
25	12.50	9.38	8.33	7.29	6.25	5.21	4.17	3.13	2.08	1.04
26	13.00	9.75	8.67	7.58	6.50	5.42	4.33	3.25	2.17	1.08
27	13.50	10.13	9.00	7.88	6.75	5.63	4.50	3.38	2.25	1.13
28	14.00	10.50	9.33	8.17	7.00	5.83	4.67	3.50	2.33	1.17
28	14.50	10.88	9.67	8.46	7.25	6.04	4.83	3.63	2.42	1.21
30	15.00	11.25	10.00	8.75	7.50	6.25	5.00	3.75	2.60	1.25
31	15.50	11.63	10.33	9.04	7.75	6.46	5.17	3.88	2.68	1.29
32	16.00	12.00	10.67	9.33	8.00	6.67	5.33	4.00	2.87	1.33
33	16.50	12.38	11.00	9.63	8.25	6.88	5.50	4.13	2.75	1.38
34	17.00	12.75	11.33	9.92	8.50	7.08	5.67	4.25	2.83	1.42
35	17.50	13.13	11.67	10.21	8.75	7.29	5.83	4.38	2.92	1.46
36	18.00	13.50	12.00	10.50	9.00	7.50	6.00	4.50	3.00	1.50
37	18.50	13.88	12.33	10.79	9.25	7.71	6.17	4.63	3.08	1.54
38	19.00	14.26	12.67	11.08	9.50	7.92	6.33	4.75	3.17	1.58
39	19.50	14.63	13.00	11.38	9.75	8.13	6.50	4.88	3.25	1.63
40	20.00	15.00	13.33	11.67	10.00	8.33	6.67	5.00	3.33	1.67
41	20.50	15.38	13.67	11.96	10.25	8.54	6.83	5.13	3.42	1.71
42	21.00	15.75	14.00	12.25	10.50	8.75	7.00	5.25	3.50	1.75
43	21.50	16.13	14.33	12.54	10.75	8.96	7.17	5.38	3.58	1.79
44	22.00	16.50	14.67	12.83	11.00	9.17	7.33	5.50	3.67	1.83
45	22.50	16.88	15.00	13.13	11.25	9.38	7.50	5.63	3.75	1.88
46	23.00	17.25	15.33	13.42	11.50	9.58	7.67	5.75	3.83	1.92
47	23.50	17.63	15.67	13.71	11.75	9.79	7.83	5.88	3.92	1.96
48	24.00	18.00	16.00	14.00	12.00	10.00	8.00	6.00	4.03	2.00
49	24.50	18.38	16.33	14.29	12.25	10.21	8.17	6.13	4.08	2.04
50	25.00	18.75	16.67	14.58	12.50	10.42	8.33	6.25	4.17	2.08
51	25.50	19.13	17.00	14.88	12.75	10.63	8.50	6.38	4.25	2.13
52	26.00	19.50	17.33	15.17	13.00	10.83	8.67	6.50	4.33	2.17
53	26.50	19.88	17.67	15.46	13.25	11.04	8.83	6.63	4.42	2.21
54	27.00	20.25	18.00	15.75	13.50	11.25	9.00	6.75	4.50	2.25
55	27.50	20.63	18.33	16.04	13.75	11.46	9.17	6.88	4.58	2.29
56	28.00	21.00	18.67	16.33	14.00	11.67	9.33	7.00	4.67	2.33
57	28.50	21.38	19.00	16.63	14.25	11.88	9.50	7.13	4.76	2.38
58	29.00	21.75	19.33	16.92	14.50	12.08	9.67	7.25	4.83	2.42
59	29.50	22.13	19.67	17.21	14.75	12.29	9.83	7.38	4.92	2.46
60	30.00	22.50	20.00	17.50	15.00	12.50	10.00	7.50	5.00	2.50
61	30.50	22.88	20.33	17.79	15.25	12.71	10.17	7.63	5.08	2.54
62	31.00	23.25	20.67	18.08	15.50	12.92	10.33	7.75	5.17	2.58
63	31.50	23.63	21.00	18.38	15.75	13.13	10.50	7.88	5.25	2.63
64	32.00	24.00	21.33	18.67	16.00	13.33	10.67	8.00	5.33	2.67
65	32.50	24.38	21.67	18.96	16.25	13.54	10.83	8.13	5.42	2.71
66	33.00	24.75	22.00	19.25	16.50	13.75	11.00	8.25	5.50	2.75
67	33.50	25.13	22.33	19.54	16.75	13.96	11.17	8.38	5.58	2.79
68	34.00	25.50	22.67	19.83	17.00	14.17	11.33	8.50	5.67	2.83
69	34.50	25.88	23.00	20.13	17.25	14.38	11.50	8.63	5.75	2.88
70	35.00	26.25	23.33	20.42	17.50	14.58	11.67	8.75	5.83	2.92
71	35.50	26.63	24.67	20.71	17.75	14.79	11.83	8.88	5.92	2.96
72	36.00	27.00	24.00	21.00	18.00	15.00	12.00	9.00	6.00	3.00
73	36.50	27.38	24.33	21.29	18.25	15.21	12.17	9.13	6.08	3.04
74	37.00	27.75	24.67	21.58	18.50	15.42	12.33	9.25	6.17	3.08
75	37.50	28.13	25.00	21.88	18.75	15.63	12.50	9.38	6.25	3.13
76	38.00	28.50	25.33	22.17	19.00	15.83	12.67	9.50	6.33	3.17
77	38.50	28.88	25.67	22.46	19.25	16.04	12.83	9.63	6.42	3.21
78	39.00	29.25	26.00	22.75	19.50	16.25	13.00	9.75	6.50	3.25
79	39.50	29.63	26.33	23.04	19.75	16.46	13.17	9.88	6.58	3.29

FOR EACH MOTOR CYCLE

Annual Fees	April	May	June	July	Aug.	Sept.	Oct.	Nov.	Dec.
2.00	1.50	1.33	1.17	1.00	.83	.67	.50	.33	.17

FOR DEALER'S REGISTRATION

Annual Fees	April	May	June	July	Aug.	Sept.	Oct.	Nov.	Dec.
50.00	37.50	33.33	29.17	25.00	20.83	16.67	12.50	8.33	4.17

FOR MOTOR CYCLE DEALER'S REGISTRATION

Annual Fees	April	May	June	July	Aug.	Sept.	Oct.	Nov.	Dec.
10.00	7.50	6.67	5.83	5.00	4.17	3.33	2.50	1.67	1.00

## FEES - Continued

FOR EACH COMMERCIAL VEHICLE  
PRO. RATA FEES

Carrying Capacity	Annual Fees	April	May	June	July	Aug.	Sept.	Oct.	Nov.	Dec.
Up to 1000 lbs	\$ 11.00	\$ 8.25	\$ 7.33	\$ 6.42	\$ 5.50	\$ 4.58	\$ 3.67	\$ 2.75	\$ 1.83	\$ 1.00
1 Ton	15.00	11.25	10.00	8.75	7.50	6.25	5.00	3.75	2.50	1.25
1 1-2 Ton	20.00	15.00	13.33	11.67	10.00	8.33	6.67	5.00	3.33	1.67
2 Ton	25.00	18.75	16.67	14.59	12.50	10.42	8.33	6.25	4.17	2.08
2 1-2 Ton	30.00	22.50	20.00	17.50	15.00	12.50	10.00	7.50	5.00	2.50
3 Ton	35.00	26.25	23.33	20.42	17.50	14.58	11.67	8.75	5.83	2.92
3 1-2 Ton	45.00	33.75	30.00	26.25	22.50	18.75	15.00	11.25	7.50	3.75
4 Ton	55.00	41.25	36.67	32.08	27.50	22.91	18.33	13.75	9.17	4.58
4 1-2 Ton	65.00	48.75	43.33	37.91	32.50	27.08	21.66	16.25	10.83	5.42
5 Ton	75.00	56.25	50.00	43.75	37.50	31.25	25.00	18.75	12.50	6.25
5 1-2 Ton	87.50	65.63	58.33	51.04	43.75	36.46	29.17	21.88	14.58	7.29
6 Ton	100.00	75.00	66.67	58.34	50.00	41.67	33.34	25.00	16.67	8.33
6 1-2 Ton	112.50	84.38	75.00	65.63	56.25	46.88	37.50	28.13	18.75	9.38
7 Ton	125.00	93.75	83.33	72.91	62.50	52.08	41.66	31.25	20.83	10.42
7 1-2 Ton	150.00	112.50	100.00	87.50	75.00	62.50	50.00	37.50	25.00	12.50
8 Ton	175.00	131.25	116.67	102.09	87.50	72.92	58.34	43.75	29.17	14.58
9 Ton	200.00	150.00	133.33	116.66	100.00	83.33	66.66	50.00	33.33	16.67
10 Ton	225.00	168.75	150.00	131.25	112.50	93.75	75.00	56.25	37.50	18.75
		For each additional		Ton above Ten		Tons		\$50.00		

## Hartford City Ordinances

### ARTICLE 1.

#### Vehicles in Motion.

Section 1. A vehicle, except when passing a vehicle ahead, shall keep to the right and as near the right curb as possible.

Section 2. A vehicle meeting another vehicle shall pass on the right.

Section 3. A vehicle overtaking another shall pass on the left side of the overtaken vehicle and shall not pull over to the right until entirely clear of it.

Section 4. A vehicle in turning to the right into another street shall keep as near the right curb as possible.

Section 5. A vehicle in turning to the left into another street shall pass to the right of and beyond the center of the intersecting street before turning.

Section 6. A vehicle crossing from one side of the street to the other shall do so by turning to the left, so as to head in the general direction of traffic on that side of the street.

Section 7. Vehicles moving slowly shall keep as close as possible to the right-hand curb, so as to allow vehicles moving faster free passage on the left.

Section 8. Whenever two or more vehicles traveling on different streets approach the intersection of two or more streets, each driver shall give the driver on his right hand the right of way.

Section 9. No person shall drive, guide or have the care of two or more horses harnessed respectively to different vehicles.

### ARTICLE II.

#### Signals.

Section 1. In slowing up, stopping, turning while in motion, or in starting to turn from a standstill, a signal shall be given by raising the whip or hand.

Section 2. Before backing ample warning shall be given, and while backing vigilance must be exercised not to injure those behind.

### ARTICLE III.

#### Right of Way.

Section 1. United States Mail, Police, Fire Department vehicles, and ambulances, and vehicles of physicians while engaged in the actual performance of their professional duties, shall have the right of way in any street and through any procession.

Section 2. Subject to Section 1 of this Article, street cars shall have the right of way between cross streets over all other vehicles; and the driver of any vehicle proceeding on the track in front of a street car shall turn out on a signal by the motorman or conductor of the car.

Section 3. A vehicle waiting at the curb shall promptly give place to a vehicle about to take on or let off passengers.

### ARTICLE IV.

#### Stopping, Standing, and Turning.

Section 1. No vehicle shall stop with its left side next to the curb in any portion of the city.

Section 2. No vehicle shall stand backed up to the curb except when actually loading or unloading and if said vehicle is horse-drawn and has four wheels, the horse or horses must stand parallel to the curb and faced in the direction of traffic, but no vehicle shall stand so backed up if it interferes with or interrupts the passage of other vehicles or street cars.

Section 3. Unless in an emergency or to allow another vehicle or a pedestrian to cross its way, no vehicle shall stop in any public street, except close to the curb.

Section 4. No vehicle shall stop or stand within the intersection of any streets, or of any street and driveway, nor within ten feet of a street corner or fire hydrant.

Section 5. No vehicle or street car shall stop in such a way as to obstruct any street or crossing, except in case of accident, or when directed to do so by a public officer.

Section 6. A person having charge of a vehicle shall not stop the same abreast of another vehicle lengthwise of any street, except in case of accident or emergency.

Section 7. No vehicle shall back to make a turn in any street, if by doing so it interferes with other vehicles, but shall go around the block or to a street sufficiently wide to turn in without backing.

Section 8. The driver of a vehicle, on the approach of a fire engine or any other fire apparatus, shall immediately draw up said vehicle as near as practicable to the right hand curb and parallel thereto and bring it to a standstill.

Section 9. The driver of a street car shall immediately stop said car and keep it stationary upon the approach of a fire engine or other fire apparatus.

Section 10. Street cars passing through Pearl Street in either direction shall not stop between the Phoenix Mutual Life Insurance Company's building, number 49 Pearl Street, and Main Street for the purpose of discharging or taking up passengers.

Section 11. There shall at all times be a space of at least twenty feet between street cars headed in the same direction, whether said cars are in motion or stationary.

Section 12. No vehicle shall, between the hours of nine a. m. and six p. m. on any day except Sunday, stop for a longer period than forty minutes on any of the streets, or portions of the streets, hereinafter designated, to wit: Main Street from the north line of Grove Street extended to the south line of Morgan Street extended; Mulberry Street from Main Street to Wells Street; Pearl Street from Main Street to Trumbull Street; Asylum Street from Main Street to High Street; Pratt Street from Main Street to Trumbull Street; Church Street from Main Street to Trumbull Street; Grove Street from Main Street to Prospect Street; Prospect Street from Atheneum Street to Central Row; State Street from Main Street to Market Street; Kinsley Street from Main Street to Market Street; Temple Street from Main Street to Market Street; Lewis Street from Pearl Street to Gold Street; provided, that this shall not apply to teams actually engaged in loading or unloading goods or merchandise, nor to vehicles on public stands, nor to vehicles of physicians engaged in the actual performance of their duties outside of their offices.

Section 13. The Board of Police Commissioners may, from time to time, in case of special temporary emergency, extend these regulations to include other streets whenever in its judgment such course is necessary, and may make such additional rules for the regulation of traffic at places in its opinion especially dangerous as in its judgment may be necessary to properly protect the public in the safe use of the highways.

#### ARTICLE V.

##### Care in Driving. Manner of Loading. Stealing Rides.

Section 1. No one shall cease to hold the reins while riding, driving or conducting a horse.

Section 2. No one shall so load a vehicle or street car with iron or other material that may strike together without properly deadening it so that it will cause no unnecessary noise.

Section 3. No one shall steal a ride upon any vehicle or street car, and no one shall ride upon the rear of any vehicle without the consent of the person in charge thereof.

Section 4. The driver of a street car passing a standing street car shall reduce its speed to three miles an hour and give signal of its approach.

#### ARTICLE VI.

Drivers of vehicles and street cars must at all times comply with any direction by voice or hand, of any member of the police force, as to stopping, starting, approaching or departing from any place, and the manner of taking up or setting down any passengers or loading or unloading goods in any place.

#### ARTICLE VII.

##### Definitions.

Section 1. The word "vehicle" includes equestrians, horses hitched to vehicles, led horses, motor vehicles of all kinds, and everything on wheels and runners except street cars.

Section 2. The word "horse" includes all domestic animals.

Section 3. The word "driver" includes the rider or driver of a horse, the rider of wheels and the operator of a motor cycle or street car.

#### ARTICLE VIII.

##### Penalties.

Whoever violates any of the provisions of the foregoing rules and regulations shall be punished by a fine not exceeding twenty dollars for each offense.

#### ARTICLE IX.

All ordinances or parts of ordinances inconsistent herewith are hereby repealed. Approved December 12, 1911.

#### ARTICLE X.

No vehicles shall be allowed to stand east of Nos. 64 and 65 Pearl Street, between the hours of 9 a. m. and 8 p. m., except for the discharge of passengers. Approved by the Board of Police Commissioners, May 6, 1912.

Copies of the above ordinances can be obtained at the Police Station, at the office of the Board of Street Commissioners and at the office of the City Clerk.

#### AN ORDINANCE RELATING TO DAZZLING HEADLIGHTS.

Be it enacted by the Court of Common Council of the City of Hartford:

Section 1. That no operator of an automobile, trolley car or other motor vehicle while the same is being used or operated upon the public highways, squares or parks of the City of Hartford, shall use any acetylene, electric or other headlight, unless the same be screened, covered or the light thereof dispersed so as not to dazzle or blind other users of said highway, squares or parks.

Section 2. The Fire and Police Department vehicles shall be exempt from the provision of this Ordinance, when engaged in actual service.

Section 3. Any person violating this Ordinance shall be fined not more than five dollars (\$5.00) for the first offense, and not more than ten dollars (\$10.00) for each subsequent offense.

#### AMENDING AN ORDINANCE RELATING TO STREET TRAFFIC AND THE RULES FOR DRIVING IN THE CITY OF HARTFORD.

Be it ordained by the Court of Common Council of the city of Hartford:

1. That ARTICLE V. or an ordinance entitled: "An Ordinance Regulating Street Traffic and Rules for Driving in the City of Hartford," approved December 12, 1911, be and the same hereby is amended by addition to said Article, the following section to be known as SECTION 5.

SECTION 5. No vehicle shall pass any street railway car which has come to a stop for the purpose of discharging or taking on passengers, provided that this Section shall not apply when vehicle is going in an opposite direction from which said standing street car is headed, and said vehicle passes such street railway car upon the opposite side from which passengers are being received or discharged.

## New Haven City Ordinances

Section 508 b. of the Ordinances of the City of New Haven relating to the Speed of Animals, Bicycles, Street Cars and other vehicles:

Be it Ordained by the Board of Aldermen of the City of New Haven:

Section 1. A vehicle, except when passing a vehicle standing or going in the same direction, shall keep to the right as near the right-hand curb as is practicable.

Section 2. Vehicles, moving slowly, shall keep as close as is practicable to the right-hand curb, so as to allow faster moving vehicles free passage to the left.

Section 3. A vehicle meeting another going in the opposite direction shall pass to the right.

Section 4. A vehicle passing another going in the same direction shall pass to the left of the overtaken vehicle, and not pull over to the right until entirely clear of it, and so far ahead of it as not to interfere with its progress.

Section 5. A vehicle turning to the right into another street shall turn the corner as near the right-hand curb as is practicable.

Section 6. A vehicle turning to the left into another street shall pass to the right of and beyond the center of the street intersection before turning.

Section 7. A vehicle crossing from one side of the street to the other side shall do so by turning to the left, so as to head in the same direction as the traffic on that side of the street.

Section 8. No vehicle shall stop with its left side to the curb.

Section 9. Unless in an emergency, or to allow another vehicle or pedestrian to cross its path, no vehicle shall stop in any public street or highway of this city, except near the right-hand curb thereof, and so as not to obstruct a crossing.

Section 10. The Department of Police shall control all traffic in the streets and highways. All vehicles and cars shall stop or start immediately upon signal given by any policeman.

Section 11. In turning while in motion, or in starting to turn from a standstill, a signal shall be given by raising the whip or hand, indicating with it the direction in which the turn is to be made.

Section 12. No vehicle shall be allowed to remain standing more than fifteen minutes on Church street, between George and Court streets, or on Chapel street between Temple and State streets, except while the same is being loaded or unloaded, and in such case the same shall be done with dispatch and not in an unreasonable manner.

Section 13. The Police Department shall station officers at the congested corners and require all vehicles, cars and conveyances to start in same direction at the same time, and those going at right angles to stand still while the former are passing.

Section 14. No vehicle shall be permitted to turn the corner of Church and Chapel streets at right angles, but shall continue in the same direction in which it was going when it approached said intersection of Church and Chapel streets.

#### RIGHT OF WAY.

Section 15. Police, fire department, fire patrol, traffic emergency repair, United States mail vehicles and ambulances shall have the right or way through any street and through any procession.

Section 16. The driver of a vehicle, on the approach of a fire engine or any other fire apparatus, or ambulance, shall immediately draw up said vehicle as near as practicable to the right-hand curb and parallel thereto, and bring it to a standstill until the fire engine, apparatus or ambulance has passed.

#### SPEED.

Section 17. No vehicle or street car shall proceed at any time at a greater speed than is safe and proper under the conditions then obtaining.

#### PASSING SURFACE CARS.

Section 18. No vehicle shall pass any standing street railway car from which passengers are being received or discharged so as to interfere unreasonably in any way with such passengers.

#### DEFINITION.

Section 19. The word "vehicle" includes equestrians and everything on wheels or runners, except street cars and baby carriages.

#### PENALTY.

Section 20. Any person or persons, firm partnership or corporation operating vehicles in violation of any of the provisions of this ordinance shall be fined not more than fifty dollars for each offense.

#### PRINTING AND POSTING.

Section 21. The City Clerk shall cause this ordinance to be printed.

Section 22. The Department of Police shall cause this ordinance to be posted in public places, livery stables, garages and hotels, and shall keep copies at all of its stations and issue them on application.

#### REPEAL OF INCONSISTANT ORDINANCES.

Section 23. All ordinances and parts of ordinances inconsistent herewith are hereby repealed.

## Bridgeport City Ordinances

### Relating to Traffic Regulations

Be it ordained by the Common Council of the City of Bridgeport

The ordinance entitled "An Ordinance Relative to Traffic Regulations" approved February 26th, 1910, as amended by an ordinance entitled "An Ordinance Amending the Traffic Ordinance" approved August 2nd, 1910, is hereby amended to read as follows:

#### ARTICLE I.

##### Keeping to the Right, Passing, Turning, and Stopping.

Section 1. A vehicle, when passing a vehicle ahead, shall keep to the right and as near the right-hand curb as possible except as hereinafter provided.

Section 2. Vehicles, moving slowly, shall keep as close as possible to the right-hand curb, so as to allow faster moving vehicles free passage on the left.

Section 3. A vehicle meeting another shall pass to the right.

Section 4. A vehicle overtaking another shall pass on the left side of the overtaken vehicle and shall not pull over to the right until entirely clear of it, unless signalled or directed by the driver of such overtaken vehicle to pass on the right.

Section 5. A vehicle turning to the right into another street shall turn the corner as near the right curb as practicable.

Section 6. A vehicle turning to the left into another street shall pass to the right of and beyond the center of the street intersecting before turning.

Section 7. A vehicle crossing from one side of the street to the other shall do so by turning to the left so as to head in the same direction as the traffic on that side of the street, except when a stop or streets or parts of streets not included in district eight, and intending to continue in the same direction.

Section 8. No vehicle shall stop with its left side to the curb in that portion of the city included within the following limits, to-wit: Commencing at the southeast corner of East Main street and Stratford avenue; thence running north along the east line of East Main street to East Washington avenue; thence westerly along the northerly line of East Washington avenue to Main street; thence southerly on the westerly line of Main street to Elm street; thence westerly on the northerly line of Elm street to Harrison street thence southerly along the westerly line of Harrison street to Fairfield avenue; thence westerly along the northerly line of Fairfield to Courtland street; thence southerly along the westerly line of Courtland street to State street; thence southerly on the southerly side of State street to Broad street; thence southerly on the westerly side of Broad street to South avenue, thence easterly on the southerly line of South avenue to Water street; thence northerly on the easterly line of Water street to Stratford avenue; thence easterly on the southerly side of Stratford avenue to point of commencement.

Section 9. Unless in an emergency, or to allow another vehicle or pedestrian to cross its path, no vehicle shall stop in any public street or highway of this city, except near the curb thereof, and so not to obstruct a crossing.

Section 10. No person driving or controlling any vehicle carrying a load of material which projects beyond the tail board or rear of such vehicle shall, at the intersection of Main street and Fairfield avenue, turn said vehicle from either of said streets into the other.

Section 11. No persons, except a city official or employe in the necessary discharge of his duty or employment, driving or controlling a vehicle shall cause or



permit the same to stand at the curb within the points designated on the following named streets more than thirty minutes in any one hour of any week day between the hours of ten o'clock in the morning and eight o'clock in the evening, to-wit: on Main street between Congress and Gilbert streets, or on Fairfield avenue between Courtland and Water streets, or on Cannon street between Courtland and Main streets, or on John street between Courtland and Main streets or on State street between Main and Broad streets.

Section 12. No person, except a city official or employe in the necessary discharge of his duty or employment, driving or controlling a vehicle shall cause or permit the same to stand at the curb within the points designated for the purpose of loading or unloading on or from said vehicle any coal, ice barrels, kegs or any other heavy article or for the purpose of collecting garbage, refuse or waste materials to-wit: on Fairfield avenue between Broad and Water streets, or on Main street between Congress and Gilbert streets. Provided however, that nothing in this section contained shall be construed so as to prevent the loading or unloading of vehicles carrying or receiving separate articles or packages for retail delivery. Nor shall this section apply to the loading or unloading of vehicles in the prosecution of any construction, alteration, or repair work upon any street or building within said district.

Section 13. No person, except a city official or employe in the necessary discharge of his duty or employment, driving or controlling a vehicle, shall cause or permit the same to park or stand on the south side of Cannon street, between Main and Broad streets, or the north side of John street, between Main and Broad streets except while actively engaged in loading or unloading merchandise.

Section 14. Between the hours of 11:30 o'clock a. m. and 2 o'clock p. m. and between the hours of 5 o'clock p. m. and 6:30 o'clock p. m. no person driving or controlling any vehicle shall cause or permit the same to stop at the curb of any of the streets herein named between the points designated for the purpose of loading or unloading on or from said vehicle any coal, ice, barrels, kegs or other heavy article or for the purpose of collecting garbage, refuse or waste materials, to-wit: on Fairfield avenue between Broad and Water streets, or on Main street between Congress and Gilbert streets. Provided however, that nothing in this section contained shall be construed so as to prevent the loading or unloading of vehicles carrying or receiving separate articles or packages for retail delivery. Nor shall this section apply to the loading or unloading of vehicles in the prosecution of any construction, alteration, or repair work upon any street or building within said district.

Section 15. No person driving or controlling a vehicle shall stop or cause or permit the same to be stopped within the intersection of any streets or within ten feet of any corner of intersecting streets except in case of emergency or when directed by a police officer in uniform. But this section shall not apply to the members of the police, fire or emergency hospital departments of the city while engaged in the necessary performance of their duties or employments.

## ARTICLE II.

### Signals.

Section 1. All vehicles shall be required to immediately stop or start upon signal given by any policeman

Section 2. In turning while in motion, or in starting to turn from a standstill signal shall be given by raising the whip or hand, indicating with it the direction in which the turn is to be made.

Section 3. Any driver intending to stop near the left-hand curb of a street or part of a street, not specified in Section eight of Article I, shall give a signal with his hand for vehicle following to pass on the right.

## ARTICLE III.

### Right of Way.

Section 1. On all the public streets or highways of this city all vehicles going in a northerly or southerly direction shall have the right of way over all vehicles going in an easterly or westerly direction, except at places where directed by policemen.

Section 2. Police, fire department, fire patrol, traffic, emergency repair United States mail vehicles, and ambulances, shall have the right of way through any street and through any procession.

Section 3. The driver of a vehicle on the approach of a fire engine or any other fire apparatus, or ambulance, shall immediately draw up said vehicle as near as practicable to the right-hand curb and parallel thereto, and bring it to a standstill.

Section 4. All vehicles on the right hand side of the street shall have the right of way over vehicles intending to stop on the left.

## ARTICLE IV.

Drivers or persons in charge of vehicles other than bicycles shall not be less than fourteen years of age.

## ARTICLE V.

### Speed.

No vehicle shall proceed at any time at a greater speed than the law allows and is safe and proper under the conditions then obtaining.

## ARTICLE VI.

### Passing Surface Cars.

No vehicle shall pass any standing street railway car upon the same side as passengers are being received or discharged so as to interfere in anyway with such passengers.

ARTICLE VII.  
Definition.

The word "vehicle" includes equestrians and everything on wheels or runners, street cars and baby carriages.

ARTICLE VIII.  
Penalty.

Any person or persons, firm, partnership or corporation violating any of the provisions of this ordinance shall be fined not more than fifty dollars for each offense.

ARTICLE IX.  
Printing and Posting.

Section 1. The City Clerk shall see that this ordinance is printed.

Section 2. The Department of Police shall see that this ordinance is posted in public places, livery stables, garages and hotels and shall keep copies at all of its stations and issue them on application.

ARTICLE X.  
Repeal of Inconsistent Ordinances.

All ordinances and parts of ordinances inconsistent herewith are hereby repealed.

ARTICLE XI.  
To Take Effect.

This ordinance shall take effect from the date of its approval by the Mayor.  
Approved, March 4, 1914.

## New London City Ordinances

### RELATIVE TO THE OPERATION AND MOVEMENTS OF VEHICLES.

Be It Ordained by the Court of Common Council of the City of New London:

ARTICLE I.

Section 1. Vehicles in motion. A vehicle, except when passing a vehicle ahead shall keep to the right of the road.

Section 2. A vehicle meeting another shall pass on the right.

Section 3. A vehicle overtaking another shall pass on the left side of the overtaken vehicle and shall not pull over to the right until entirely clear of it.

Section 4. A vehicle in turning to the right into another street shall keep as near the right curb as possible.

Section 5. A vehicle in turning to the left into another street shall pass to the right of and beyond the center of the intersecting street before turning.

Section 6. A vehicle turning or crossing from one side of the street to the other shall do so by turning to the left, so as to head in the general direction of traffic on that street.

Section 7. A vehicle shall not turn in Bank street, between Tilley and State streets, and Main street, between State street and John street, excepting at intersecting streets.

Section 8. Slow-moving vehicles shall keep as close to the right hand curb as possible, so as to allow faster moving vehicles free passage on the left.

Section 9. Whenever two or more vehicles traveling on different streets approach the intersection of two or more streets, each driver shall give the driver on his right hand the right of way.

Section 10. No person shall drive, guide, or have the care of two or more animals harnessed respectively to different vehicles.

ARTICLE II.

Section 1. Signals. All vehicles shall be required to stop or start upon signal given by any policeman.

Section 2. In slowing up, stopping, turning while in motion, or in starting to turn from a standstill, a signal shall be given by raising the hand or a whip.

Section 3. Before backing, ample warning shall be given.

ARTICLE III.

Section 1. Right of Way. United States mail, police, fire department vehicles, or physicians, while engaged in actual performance of their professional duties, shall have the right of way in any street and through any procession.

Section 2. On approach of fire apparatus, all street cars shall come to an immediate standstill. The driver of a vehicle shall immediately draw up said vehicle as near as practicable to the right hand curb and parallel thereto and bring it to a standstill, remaining there until the fire apparatus has passed.

Section 3. The driver of any vehicle while proceeding on the track in front of a street car shall turn out on signal by the motorman or conductor of the car.

ARTICLE IV.

Section 1. Stopping, standing and turning. No vehicle shall stop with its left side next to the curb in any portion of the city.

Section 2. No vehicle shall stand backed up to the curb, excepting when actually unloading or loading, and if said vehicle is horsedrawn and has four wheels, the horse or horses must stand as near parallel to the curb as possible and faced

in the direction of traffic, but no vehicle shall stand so backed up if it interferes with or interrupts the passage of other vehicles or street cars.

Section 3. No driver of a horse-drawn vehicle shall feed the horse in the streets of this city unless said horse is properly hitched.

Section 4. Unless in an emergency or to allow another vehicle or a pedestrian to cross the street, no vehicle shall stop in any public street except close to the curb.

Section 5. No vehicle shall stop or stand within the intersection of any streets or any street or driveway, nor within ten feet of a street corner or fire hydrant.

Section 7. No vehicle or street car shall stop in such a way as to obstruct any street or crossing, except in case of accident, or when directed so to do by a policeman.

Section 7. Street cars shall stop only at the right-hand, or further side of intersection streets, excepting in such cases where there is no crosswalk, or where it will block an intersection street.

Section 8. A person having charge of a vehicle shall not stop abreast of another vehicle lengthwise of any street, except in case of an accident or emergency.

Section 9. No person shall back to make a turn in the street, if by so doing it interferes with other vehicles, but shall go around the block or to a street sufficiently wide to turn without backing. (See Sec. 7, Article I.)

#### ARTICLE V.

Section 1. Care in Driving. Age of Drivers. No person shall cease to hold the reins or otherwise lose control of a horse while moving.

Section 2. Drivers or persons in charge of vehicles, other than bicycles, shall not be less than 14 years of age. (See State Regulations.)

Section 3. No vehicle shall proceed at any time at a greater speed than the law allows, and is safe and proper under the conditions then obtaining. (See State Regulations.)

Section 4. No vehicle shall pass any standing street car upon the same side as passengers are being received or discharged so as to interfere in any way with such passengers. (See State Regulations.)

#### ARTICLE VI.

Section 1. Definition. The word "vehicle" includes equestrians and everything on wheels or runners, except street cars and baby carriages.

#### ARTICLE VII.

Section 1. Drivers of vehicles and street cars must at all times comply with any direction, by voice or hand, of any member of the police force, as to stopping, starting, approaching or departing from any place, or loading or unloading of goods in any place.

#### ARTICLE VIII.

Section 1. Penalties. Whoever violates any of the provisions of the foregoing rules and regulations may be fined not more than \$25 for each offense.

Section 2. Vehicles not in use shall not be allowed on any street.

#### ARTICLE IX.

Section 1. The city clerk shall see that this ordinance is printed and the police department shall see that this ordinance is posted in public places, livery stables, garages and hotels, and copies shall always be on hand at police headquarters, and each member of the police department shall be provided with a copy at all times.

#### ARTICLE X.

Section 1. All ordinances or parts of ordinances inconsistent herewith are hereby repealed.

Approved April 7, 1913.

## Stamford City Ordinances

### Definitions.

(a) The term "street" shall apply to that part of a public highway intended for vehicles or street cars.

(b) The term "one way traffic street" shall apply to a street on which traffic is restricted to one direction.

(c) The term "curb" shall apply to an extreme edge of a street.

(d) The term "horse" shall apply to any draft animal or beast of burden.

(e) The term "vehicle" shall apply to a horse, and to any conveyance, except a street car. It shall apply also to skaters and to baby carriages when on a street except at a regular crossing, at the end of a block, or on a sidewalk or foot path, where they shall be considered as pedestrians.

(f) The term "street car" shall apply to any conveyance confined to tracks.

(g) The term "driver" shall apply to the rider, driver or leader of a horse, to a person who pushes, draws or propels a vehicle and to the operator of a motor vehicle or street car.

(h) The term "parked" shall apply to a waiting vehicle and to waiting vehicles drawn up alongside of one another not parallel to the curb.

### Obedience.

The following regulations, for vehicles and street cars, shall be observed by the drivers thereof, who shall also comply at all times with any direction by voice,

hand or whistle from any member of the Police Force as to slowing down, stopping, approaching or departing from any place, the manner of taking up or setting down passengers, and the loading or unloading of anything.

#### Penalties.

Violations of the following regulations or any article, section or part thereof, shall be prosecuted in the Police Court and shall be punishable by a fine of not less than \$1 and not exceeding \$25.

#### Complaints.

Complaints with particulars should be made to any police officer or at the Police Station for record and action by the Police Department.

#### ARTICLE I.

##### Passing, Turning, Keeping to the Right, Backing, and Following.

Section 1. A vehicle meeting another shall pass to the right.

Section 2. A vehicle overtaking another shall pass to the left and not pull over to the right until entirely clear of it.

Section 3. A vehicle turning into a street to the right shall turn the corner as near the right-hand curb as practicable.

Section 4. A vehicle turning into a street to the left shall pass around the point of intersection of the two streets.

Section 5. A vehicle shall keep over, as near as practicable, to the right hand curb so as to leave the center of the street free and open for overtaking traffic—the slower the speed the nearer the curb.

Section 6. A vehicle on a street divided longitudinally by a parkway, walk, sunkenway, viaduct or cab stand, shall keep to the right of such division.

Section 7. A vehicle passing around a circle shall keep to the right from entrance to exit.

Section 8. A vehicle shall not back to make a turn, if it obstructs traffic, but go around the block or to a street wide or free enough for the purpose.

Section 9. A vehicle shall not follow another vehicle or street car too closely for safety.

#### ARTICLE II.

##### Stopping, Standing, Waiting and Parking.

Section 1. A vehicle shall not stop with its left side to the curb on any street in the business section, nor on any street with car tracks, except on a "one-way traffic street."

Section 2. A vehicle waiting in front of an entrance to a building shall promptly give way to a vehicle arriving to take up or set down passengers.

Section 3. A vehicle shall not be left in such position as to prevent another vehicle from moving up close and parallel to the curb in front of an entrance to a building, nor so as to prevent another vehicle already stopped near the curb from moving away, nor within fifteen feet of a fire hydrant.

Section 4. A vehicle shall not be so parked or otherwise stopped as to prevent the free passage of other vehicles or street cars in both directions at the same time.

Section 5. A vehicle, unless parked, shall not stand backed up at any angle to a curb, except while loading or unloading, and if horse-drawn and with four wheels the horses shall stand parallel with the curb, faced in the direction of traffic.

Section 6. A vehicle shall not stop in any street except near the curb and so as not to obstruct a crossing unless to allow another vehicle, street car or pedestrian to cross its path.

Section 7. A street car shall not stop within an intersection of streets nor so as to obstruct a crossing nor within five feet of a street car ahead.

#### ARTICLE III.

##### Overtaking Street Cars.

A vehicle overtaking a street car stopped to take up or set down passengers shall exercise due caution not to interfere with, nor harm them, always coming to very slow and safe speed and stopping when necessary.

#### ARTICLE IV.

##### Right of Way.

Section 1. An Ambulance, Police, Fire Traffic Emergency and U. S. Mail Vehicle shall have the right of way.

Section 2. A vehicle on the track in front of a street car shall immediately turn out upon signal.

Section 3. A vehicle or street car shall not so occupy any street as to obstruct traffic.

Section 4. A vehicle, on the approach of fire apparatus, shall immediately draw near to and parallel with the curb and stop.

Section 5. A street car, on the approach of fire apparatus, shall stop so as not to interfere with its passage.

#### ARTICLE V.

##### Signals.

Section 1. A vehicle slowing down or stopping shall give timely signal by hand or whip, or in some other unmistakable manner.

Section 2. A vehicle about to turn either from a standstill or while in motion, shall give timely signal by hand or whip or in some other unmistakable manner indicate the direction of the turn. Especially is this important when turning to the left.

Section 3. A vehicle before backing shall give ample warning and avoid injury to other vehicles, street cars and pedestrians.

Section 4. Three or more blasts of a police whistle shall indicate the approach of apparatus or other danger.

Section 5. A vehicle shall be equipped with lights and sound signals as prescribed by law.

Section 6. Sound signals are prohibited, except for necessary warning.

#### ARTICLE VI.

##### Speed.

Section 1. A vehicle or street car shall not exceed the rate of speed established by law and shall proceed with great caution, especially on narrow streets, in making turns, in crossing other streets and in passing other vehicles or street cars.

Section 2. A vehicle shall not cross a sidewalk to or from an alley, lot or building faster than a horse walks.

#### ARTICLE VII.

##### Control, Treatment and Condition of Horses.

Section 1. A horse shall not be unbridled, nor left unattended in a street or uninclosed space without being securely fastened, unless harnessed to a vehicle with wheels so secured as to prevent its being dragged faster than a walk.

Section 2. A driver shall continuously hold the reins in his hands while riding, driving, or leading a horse.

Section 3. No one shall over-load, over-drive, ill-treat or unnecessarily whip any horse.

Section 4. No one shall crack or so use a whip as to excite any horse other than that which he is using, or so as to annoy, interfere with or endanger any person.

Section 5. No one shall use a horse unless fit for its work, free from lameness or sores likely to cause pain, and from any vice or disease likely to cause accident, injury or infection.

#### ARTICLE VIII.

##### Restrictions in Regard to Vehicles.

Section 1. A vehicle is prohibited when so constructed, enclosed, equipped or loaded as to be dangerous, retard traffic, or prevent the driver from having a view sufficient for safety.

Section 2. A vehicle is prohibited when loaded with iron or other noisy material that may strike or rub together unless properly "deadened" to prevent unnecessary noise.

Section 3. No one less than sixteen years of age shall drive a vehicle intended for commercial purposes without a police permit.

Section 4. No one shall ride upon the rear of any vehicle without the driver's consent.

Section 5. A vehicle shall not tow more than one other vehicle and the combination shall be not over sixteen feet long.

Section 6. Coasting is prohibited when dangerous.

Section 7. The use of a motor muffler cut-out is prohibited.

Section 8. Unnecessary or excessive smoke from motors is prohibited.

##### Respective Rights and Duties of Drivers and Pedestrians.

(a) Streets are primarily intended for vehicles and street cars, but drivers must exercise all possible care not to injure pedestrians.

(b) Pedestrians should avoid interference with traffic and to this end should not step from the sidewalk without first looking to see what is approaching;—should cross the street at a right angle, preferably at a regular crossing at the end of a block, and where a traffic policeman is stationed, wait for his signal;—should stand on the sidewalk or close to the track when waiting for a car;—should face the front of the car when alighting from it and observe the traffic on the right before moving to the sidewalk, and if crossing behind it observe the traffic in both directions.

(c) Pedestrians on sidewalks should keep to the right and when stopping should not obstruct a crossing or an entrance to a building.

## PREFERRED POSITION

Your Advertisement in this space  
occupies a preferred position—a  
point well worth considering.

**The State Publishing Co.**

118 Asylum St.

Hartford, Conn.

**You**

Have seen this advertisement.

Thousands would see yours if it appeared  
on this page.

30,000 people consult this book!

That's just the reason why it is a profit-  
able advertising medium.

**Try it.**

No waste circulation. Never thrown  
away until replaced by  
a new book

Let us tell you more about it.

**The State Publishing Company**

118 Asylum Street

**HARTFORD, - - - CONNECTICUT**

## POSTAGE WASTE

Do you realize that you waste a cent every time you mail a letter without an envelope enclosure? The average weight of an envelope and a single letter sheet is less than half an ounce. At two cents an ounce, letter postage, you can see there is a waste of at least one cent. To utilize this waste you should enclose with letters, to make

them more efficient and to get your money's worth, a blotter, a return post-card, a self-addressed envelope, or, better than all of these, an envelope folder. This is worth your very earnest consideration. We can assist you to prepare some very effective folders to enclose with your mail. May we send our salesman to go over this with you?

**THE PLIMPTON MFG. CO.**

252 Pearl St.

Hartford, Conn.

## Manufacturers and Dealers

A fair cost of Printing is about \$3.50 per thousand sheets. On that basis a

## Die Stamped Letter Head

WOULD COST ABOUT 1.5 OF A CENT MORE PER SHEET

Not counting your time in dictation, a series of five letters will cost you at the very least 25 cents (for your stenographer's time). To have these letters on Die Stamped Stationery will cost only a trifle more. Ask for specimens or let us make sketch showing what we can do for you.

**THE PLIMPTON MFG. CO.**

252 Pearl St.

Hartford, Conn.

### AUTOMOBILE MANUFACTURERS

2. M Cameron Manufacturing Co.	West Haven, Conn.
3. M Locomobile Co. of America	2 Main Street, Bridgeport, Conn.
4. M Corbin Motor Vehicle Corp.	123 Chesnut Street, New Britain, Conn.
5. M New Departure Mig. Co.	North Main Street, Bristol, Conn.
7. M M. C. L. Barker	90 Wall St, Norwalk, Conn.
9. M Trumbull Motor Car Co.	Conn. Avenue, Bridgeport, Conn.

### AUTOMOBILE DEALERS

1	D W. A. Kirk	219 Crown Street, New Haven, Conn.
2	D W. H. Starbuck	684 Fairfield Ave., Bridgeport, Conn.
3	D James Ferguson	171 John Street, Bridgeport, Conn.
5	D Roscoe Benjamin	Elm & Center Streets, Winsted, Conn.
6	D F. J. Hosford	New Preston, Conn.
7	D R. C. Field	439 West Main Street, Waterbury, Conn.
8	D Brown & Underwood Auto Co.	7 Dixwell Avenue, New Haven, Conn.
9	D Ford's Garage	455 Stratford Avenue, Bridgeport, Conn.
10	D J. J. Johnson	Greenwich, Conn.
11	D C. V. Mason & Co.	160 Main Street, Bristol, Conn.
12	D John L. Carroll	Vanderbilt Road, West Hartford, Conn.
13	D Maxfield Bros	Main Street, New Hartford, Conn.
14	D Erassill Auto Service Co.	104 Church St., Hartford, Conn.
15	D The White Motors Co.	1094 Chapel Street, New Haven, Conn.
16	D The Auto Tires Co.	137 Allyn Street, Hartford, Conn.
17	D Packard Motor Car Co. of N. Y.	294 Pearl Street, Hartford, Conn.
18	D Dr. A. P. O'Leary	35 Grove St., Waterbury, Conn.
19	D Asa Garage	1227 Main Street, Hartford, Conn.
20	D Hartford Motor Car Co.	436 Capitol Avenue, Hartford, Conn.
21	D Reynolds Motor Car Co.	West Avenue, Norwalk, Conn.
23	D Boulevard Company	15 Randolph Avenue, Waterbury, Conn.
24	D Overland Waterbury Co.	35 Abbott Avenue, Waterbury, Conn.
25	D Scott & Lewis	268 Main Street, Danbury, Conn.
26	D Henry D. Barrows	208 Broad St., New London, Conn.
27	D D. E. Currie	1038 Chapel Street, New Haven, Conn.
28	D Hartford Garage Co.	164 Allyn St., Hartford, Conn.
29	D Stevens-Duryea Co.	411 Ann Street, Hartford, Conn.
30	D Bradford Auto Sales Co.	287 George Street, New Haven, Conn.
31	D M. R. Roy	8 Genevieve Street, Putnam, Conn.
32	D The J. J. Laverty Co.	398-400 Crown Street, New Haven, Conn.
33	D W. F. Keeley	Cor. Elm & Seymour Streets, New Britain, Conn.
34	D Arcade Machine Works	Bank Street, New Milford, Conn.
35	D R. M. Spencer	2190 Main St., Hartford, Conn.
36	D W. Howard Barlow	74 East Center Street, Manchester, Conn.
37	D The Ford Motor Car Co.	1313 Main Street, Bridgeport, Conn.
38	D L. G. Lyman & J. J. Collins	1447 So. Main St., Waterbury, Conn.
39	D Frisbie Motor Car Co.	578 Main Street, Stamford, Conn.
40	D Hepburn Bros.	Bridge St., New Milford, Conn.
41	D Edward S. Clark	183 Allyn Street, Hartford, Conn.
42	D The Lake Auto Agency	314 Main Street, Danbury, Conn.
43	D Chevrolet Motor Car Co.	226 George St., New Haven, Conn.
44	D Willis R. Austin	122 South Main St., South Norwalk, Conn.
45	D Zele Brothers	Rear 15 Water Street, Torrington, Conn.
46	D Kingsbury & Wetherell	59 Congress Street, Hartford, Conn.
47	D Arthur M. Von	450 Asylum Street, Hartford, Conn.
48	D Russell P. Taber	334 Pearl Street, Hartford, Conn.
49	D Chris Mathison	43 Summer Street, Stamford, Conn.
50	D N. E. Nystrom	137 Main Street, Bristol, Conn.
51	D Auto Service Co.	225 John Street, Bridgeport, Conn.
52	D William R. Foote	53 Montowese St., Branford, Conn.
54	D Lawrence W. Howshield	Henry & County Streets, New Haven, Conn.
55	D Willis D. Upson	229 West Main Street, Waterbury, Conn.
56	D Eames, Strong & Knibloe	New Milford, Conn.
57	D Frank E. Bernier	31 Advocate Place, Stamford, Conn.
58	D The O. H. Banks Co.	11 River Street, Norwalk, Conn.
59	D The Motor Sales Inc.	450 Atlantic Street, Stamford, Conn.
60	D Watkins Bros., Inc.	319 Main Street, South Manchester, Conn.
61	D Harold R. Hendrie	72 Washington Ave., Stamford, Conn.
62	D Clark, Burke & Cray	47 South Main Street, Norwalk, Conn.
64	D Peck & Lines Co.	185 Middle Street, Bridgeport, Conn.
65	D Granniss & Denegar	West Street, Litchfield, Conn.
66	D Mackenzie & Etzel	East & Water Streets, New Haven, Conn.
67	D The Charter Oak Motor Car Co.	244 Pearl Street, Hartford, Conn.
68	D Colonial Auto Co.	1279 Main Street, Hartford, Conn.
70	D Conrad H. Michael	9 Main Street, Terryville, Conn.
71	D Edwin Clayton	18 School St., Bristol, Conn.
72	D Wilson S. Reynolds	110 Church Street, Middletown, Conn.
73	D Cowles Tompan	677 State Street, New Haven, Conn.
74	D Keeney's Garage	120 Allyn Street, Hartford, Conn.
77	D Saxon Auto Sales Co.	240 George Street, New Haven, Conn.
78	D The Jas. Pullar Co.	5-13 Mechanic Street, Hartford, Conn.
79	D W. W. Barber & Son	189 Mechanic Street, Westerly, R. I.
80	D Howard B. Hall	465 East Main Street, Meriden, Conn.
82	D J. H. Wehrle	11 Raymond Street, South Norwalk, Conn.
84	D Calvin C. Robinson	179 Orange Street, West Haven, Conn.
85	D W. C. Gilbert	92 Factory Street, Derby, Conn.



## AUTOMOBILE DEALERS

86	D George D. Knox	344 Pearl Street, Hartford.	Conn.
87	D G. Lee Wooding	445 Meadow Street, Waterbury.	Conn.
88	D T. F. Feitis	666 State Street, New Haven	Conn.
89	D W. R. Frisbie	Norwich,	Conn.
90	D Wm. H. Heywood	Prospect Street, Moosup,	Conn.
91	D Jas. A. Sykes	72 West Main St., Stamford,	Conn.
92	D Walter R. Clinton	34 Elm St., West Haven,	Conn.
93	D Ragan & Frink	223 Main St., Hartford,	Conn.
94	D G. I. Whitehead & Son	4 Crescent Street, Hartford,	Conn.
95	D C. P. Huntington	Shannon Building, Norwich,	Conn.
96	D Joseph DeCantillon	28 S Second Street, Meriden,	Conn.
97	D Edwin B. Pratt	14 Litchfield Street, Torrington,	Conn.
98	D Chas. D. Demerest, Jr.	Orange & Grove Street, New Haven,	Conn.
99	D Jos. Mascetti	561 Main Street, Torrington,	Conn.
100	D The Britton Co.	121 Alyn Street, Hartford,	Conn.
101	D The Phillips Co.	435 Main Street, West Haven,	Conn.
102	D T. R. Sada	768 Main St., Willimantic,	Conn.
104	D Capitol City Auto Co.	182 Alyn Street, Hartford,	Conn.
105	D Frederick N Manross	69 Central Street, Forestville,	Conn.
106	D John C. Long	80 State Street, Hartford,	Conn.
107	D The Jordan Auto Co.	1029 Main Street, Willimantic,	Conn.
108	D The G. B. Wuestefeld Co.	32 Temple Street, New Haven,	Conn.
109	D The Palace Auto Service Co.	348 Trumbull Street, Hartford,	Conn.
110	D Elmer Automobile Co.	301 Trumbull Street, Hartford,	Conn.
111	D A. J. Meeks	96 Wilcox Avenue, Meriden,	Conn.
112	D F. L. Caulkins Garage	405 Main Street, Middletown,	Conn.
113	D Ansonia Garage	403 Main Street, Ansonia,	Conn.
114	D Roy R. Palmer	123 Bank St., New London,	Conn.
115	D Otto R. Lehmann	161 Maple Street, Hartford,	Conn.
116	D J. Love & Son	231 West Main Street, Meriden,	Conn.
117	D The Burns-Thomas Co.	228 George Street, New Haven,	Conn.
118	D New London Auto Station	94 Main Street, New London,	Conn.
119	D Bulkeley's Auto Station	Post Road, Southport,	Conn.
120	D Hartford Salvage Co.	341 Trumbull Street, Hartford,	Conn.
122	D The Reichert Automobile Co.	44 Tempy Street, New Haven,	Conn.
123	D Furlinton & Oldershaw	193 Arch Street, New Britain,	Conn.
124	D F. E. Lockwood & Co.	39 Wall Street, Norwalk,	Conn.
125	D S. A. Miner	305 Asylum Street, Hartford,	Conn.
126	D J. H. & R. A. Barnett	Suffield,	Conn.
128	D Behrens & Bushnell	Ivoryton,	Conn.
130	D G. Lombardi	67-71 Minerva Street, Derby,	Conn.
132	D The Fairfield Auto Co.	126 John Street, Bridgeport,	Conn.
136	D Brown, Thompson & Co.	942 Main Street, Hartford,	Conn.
137	D The Holcomb Co.	106 Goffe Street, New Haven,	Conn.
139	D Barrett & Prince	269 High Street, Hartford,	Conn.
140	D A. L. Brainerd	Higganum,	Conn.
142	D Putnam Auto Station	15 Livery Street, Putnam,	Conn.
144	D Luther M. Wright	5 Madison Street, Norwalk,	Conn.
146	D George F. Shepherd	Henry St., Bethel,	Conn.
147	D The A. C. Swan Co.	4 Cliff Street, Norwich,	Conn.
150	D The W. A. Maynard Co.	45 High Street, New Haven,	Conn.
151	D White-Way Garage	376 Congress Avenue, New Haven,	Conn.
152	D Clarence B Norton	23 Water Street, Guilford,	Conn.
153	D Mystic Auto Station, Inc.	Mystic St.,	Conn.
155	D J. L. Carpenter	Harrison Court, Bridgeport,	Conn.
156	D N. B. Whitfield	277 Park Street, New Haven,	Conn.
163	D Blue Ribbon Garage	283 Fairfield Avenue, Bridgeport,	Conn.
164	D Conrad H. Minchit	Mason Street, Greenwich,	Conn.
166	D The F. A. Law Machine Co.	41-43 Wells Street, Hartford,	Conn.
167	D James P. Sullivan	22 Washington Street, New London,	Conn.
169	D Allen Bros. Garage, Inc.	140 Greenwich Avenue, Greenwich,	Conn.
170	D Berlin Auto Co	Berlin,	Conn.
171	D University Garage Co.	166 St. John Street, New Haven,	Conn.
172	D Lyford Brothers	625 E Washington Avenue, Bridgeport,	Conn.
173	D Green Auto Co.	204 Main Street, Danbury,	Conn.
176	D The Bullard Garage	Putnam Avenue, West, Greenwich,	Conn.
178	D Bieker Motor Car Co.	1079 Chapel Street, New Haven,	Conn.
179	D The Mechaley Auto Co.	34 Summer Street, Stamford,	Conn.
185	D The Elm Auto Co.	617 State Street, Bridgeport,	Conn.
187	D Geo. A. Chisholm	1113 Chapel Street, New Haven,	Conn.
189	D C. H. Pellett	Mechanics Street, Danielson,	Conn.
190	D West End Auto & Carriage Co.	184 Elm St., Bridgeport,	Conn.
191	D Richardson Auto Co., Inc.	South Main Street, Naugatuck,	Conn.
192	D Louis P. Racke	25 North Main Street, Naugatuck,	Conn.
193	D M. A. Doolittle	Watertown Avenue, Waterbury,	Conn.
194	D H. L. Cowles	Main Street, Granby,	Conn.
196	D Philo E. Devnew	Granby,	Conn.
196	D Wm. A. Clark	705 Main Street, Stamford,	Conn.
197	D American Motor Car Exchange	64 Greene Street, New Haven,	Conn.
198	D Clinton K. Hunter	136 Main Street, Norwalk,	Conn.
199	D Leon A. Forsythe	Waterford,	Conn.
202	D Blue Ribbon Garage	27 Wall Street, Meriden,	Conn.
204	D C. D. Clark	95 South Main Street, Torrington,	Conn.
205	D Palmer Brothers	River Road, Cos Cob,	Conn.
206	D The Central Garage Co.	Railroad Avenue, New Canaan,	Conn.
207	D Snow Garage Co.	31 Elm Street, Rockville,	Conn.
208	D The Flynn & Doyle Co.	Bantam,	Conn.
210	D Republic Sales Co.	96 Warwick Street, New Haven,	Conn.

### AUTOMOBILE DEALERS

211	D Meriden Auto Service Co.	66 West Main Street, Meriden,	Conn.
212	D F. H. Gilbert	Slater Avenue, Jewett City,	Conn.
215	D Jefferson Auto Co.	27-35 Jefferson Street, Waterbury,	Conn.
216	D Geo. W. Gates	Main & Oak Streets, Windsor Locks,	Conn.
218	D E. A. Perkins Electric Co.	45 Water Street, Torrington,	Conn.
220	D Charles P. Gray	Chapel & High Streets, Winsted,	Conn.
222	D M. D. Edgerton	Cor., Wheeler & High Streets, Winsted,	Conn.
225	D J. B. Sessions	Riverside Avenue, Bristol,	Conn.
232	D Consolidated Motor Co.	104 Bellevue Avenue, Bristol,	Conn.
233	D Turrell's Garage	1047 Broad Street, Bridgeport,	Conn.
235	D New England Garage Co.	39 Jefferson Street, Waterbury,	Conn.
245	D E. C. Denison	239 Main Street, Hartford,	Conn.
248	D The Erwin M. Jennings Co.	430 Main Street, New Britain,	Conn.
254	D The City Garage Co.	281 Fairfield Avenue, Bridgeport,	Conn.
260	D Peter Ceccarelli	23 Hoadley Place, Hartford,	Conn.
261	D Johnson Garage & Carriage Co.	Cor. Willow & Chestnut, Norwich,	Conn.
263	D Blue Ribbon Auto Carriage Co.	Forest Street, New Canaan,	Conn.
267	D The Arthur L. Clark Co.	1720 Fairfield Avenue, Bridgeport,	Conn.
270	D C. H. Brewster	1710 Main Street, Bridgeport,	Conn.
271	D M. E. Ring Auto Co.	Middletown,	Conn.
275	D G. E. Carlson	21 Chesnut Street, Norwich,	Conn.
277	D Wm. J. Morrin	129 Church Street, Middletown,	Conn.
278	D W. F. Bogue	200 East Main Street, New Britain,	Conn.
281	D Reddy & Ayers Motor Car Co.	61 North Main Street, Norwich,	Conn.
282	D F. W. Hobby	60 Van Zandt Street, East Norwalk,	Conn.
283	D James McLay	27 Greenwich Avenue, Greenwich,	Conn.
284	D L. G. & A. C. Holcombe	185 Grand Avenue, New Haven,	Conn.
285	D Jullious J. Meehl	11 Wooster Place, New Haven,	Conn.
288	D Fillow Auto Co.	Post Road & Oak Ridge Street, Greenwich,	Conn.
294	D J. A. Cahill	31 Crosby Street, Danbury,	Conn.
296	D Bradley & Archer	Main Street, Warehouse Point,	Conn.
299	D W. S. Clarke	308 North Main Street, Waterbury,	Conn.
300	D James Cavallaro	Broad & River Streets, Milford,	Conn.
306	D Chalmers Motor Co., of N. Y.	107 Commerce Street, New Haven,	Conn.
311	D Hartford Buick Co.	143 Cannon Street, Bridgeport,	Conn.
314	D W. F. Parker Auto Agency.	356 Main Street, Hartford,	Conn.
316	D Palace Auto Station	High & Charles Street, Meriden,	Conn.
317	D S. L. Benedict	Middle Terrace, Rockville,	Conn.
318	D O. C. Bosworth	73 North Main Street, South Norwalk,	Conn.
322	D A. R. Jones Garage	239 Woodstock Avenue, Putnam,	Conn.
327	D Shelton Garage	329 Main Street, Deep River,	Conn.
328	D The Tucker Garage Co.	62 Center Street, Shelton,	Conn.
331	D Hartford Auto Shop	332 Main Street, Middletown,	Conn.
335	D The Howards' Co.	Rear 102 Hudson Street, Hartford,	Conn.
336	D D. W. Flint	250 Boulevard, New Haven,	Conn.
339	D Lathrop & Smith	Chapel St., New Haven,	Conn.
344	D C. W. Jones	12 Montauk Avenue, New London,	Conn.
346	D Detroit Cadillac Motor Co.	226 Cook Avenue, Meriden,	Conn.
350	D Frank N. Hastings	367 Fairfield Avenue, Bridgeport,	Conn.
354	D Universal Auto Co.	64 Griswold St., Meriden,	Conn.
359	D Waterbury Battery Co.	338 Pearl Street, Hartford,	Conn.
372	D Fred E. Taylor	1036 South Main Street, Waterbury,	Conn.
378	D J. A. Morris	21 Hoyt Street, Danbury,	Conn.
381	D O'Connell Garage	1181 Chapel Street, New Haven,	Conn.
391	D E. B. Case	45-55 Crescent Avenue, Bridgeport,	Conn.
397	D General Motor Service & Truck Co.	Granby,	Conn.
398	D Charles A. Bence	554 Fairfield Avenue, Bridgeport,	Conn.
		18 Main Street, New Britain,	Conn.

**YOUR  
ADVERTISEMENT**

**IN ONE OF THESE  
SPACES  
WILL BE SEEN BY**

**30,000 AUTOMOBILE OWNERS**

**The State Publishing Company**

**118 Asylum Street**

**Hartford, Conn.**

**Liverymen**

**Preferred Position**

**Your Advertisement in this space occupies  
a preferred position—a point well worth  
considering.**

**THE STATE PUBLISHING CO.**

**118 Asylum St.**

**Hartford, Conn.**

## LIVERYMEN

1	L Maxwell 30, 4207, '11	Pioneer Taxicab Co., 121 Allyn St., Hartford
2	L Maxwell 30, 5313, '11	Pioneer Taxicab Co., 121 Allyn St., Hartford
3	L Maxwell 30, '11	Pioneer Taxicab Co., 121 Allyn St., Hartford
4	L Maxwell 30, '11	Pioneer Taxicab Co., 121 Allyn St., Hartford
5	L Maxwell 30, 6149, '11	Pioneer Taxicab Co., 121 Allyn St., Hartford
6	L Maxwell 30, 6333, '11	Pioneer Taxicab Co., 121 Allyn St., Hartford
7	L Maxwell 30, '11	Pioneer Taxicab Co., 121 Allyn St., Hartford
8	L Maxwell 30, 4565, '11	Pioneer Taxicab Co., 121 Allyn St., Hartford
9	L Maxwell 30, 5310, '11	Pioneer Taxicab Co., 121 Allyn St., Hartford
10	L Columbia 35, 64, '12	Pioneer Taxicab Co., 121 Allyn St., Hartford
11	L Packard 30, 5046, '10	Elizabeth H. Orr, 25 George, West Haven
12	L Ford 22, 234923, '15	William J. McCarthy, 20 Belden St., New Britain
13	L Overland 30, 3695, '09	Lewis F. Averill, Pomret Center
14	L Ford 20, 666933, '13	Hickey Bros., Railroad Station, Bridgeport
15	L Ford 20, 664124, '13	Hickey Bros., Railroad Station, Bridgeport
16	L Ford 20, 211131, '13	Hickey Bros., Railroad Station, Bridgeport
17	L Ford 20, '14	Hickey Bros., Railroad Station, Bridgeport
18	L Knox 40, 3423, '10	Hickey Bros., Railroad Station, Bridgeport
19	L Knox 40, 3417, '10	Hickey Bros., Railroad Station, Bridgeport
20	L Ford 22, 62618, '12	Jas. Coughlin, 68 Drew Place, Bridgeport
21	L Knox 40, '09	Jas. Coughlin, 68 Drew Place, Bridgeport
22	L Knox 40, '10	Jas. Coughlin, 68 Drew Place, Bridgeport
23	L Ford 30, 428620, '14	Jas. Coughlin, 68 Drew Place, Bridgeport
24	L Ford 30, 449187, '13	Jas. Coughlin, 68 Drew Place, Bridgeport
25	L Pope Hfd. 40, 1362, '09	Jas. Coughlin, 68 Drew Place, Bridgeport
26	L Pierce 36, 30060, '09	Capitol City Auto. Co., 132 Allyn St., Hartford
27	L Columbia 9420, '09-10	Capitol City Auto. Co., 132 Allyn St., Hartford
28	L Packard 30, 2357, '06	Capitol City Auto. Co., 132 Allyn St., Hartford
29	L Columbia 9443, '09-10	Capitol City Auto. Co., 132 Allyn St., Hartford
30	L Columbia 10113, '11	Capitol City Auto. Co., 132 Allyn St., Hartford
31	L Pierce 66, 66044, '11	Capitol City Auto. Co., 132 Allyn St., Hartford
32	L Pierce 48, 6855, '09	Capitol City Auto. Co., 132 Allyn St., Hartford
33	L Packard 30, 13933, '11	Capitol City Auto. Co., 132 Allyn St., Hartford
34	L Pope Hartford 6497, '10	Capitol City Auto. Co., 132 Allyn St., Hartford
35	L Pierce 48, 8235, '11	Capitol City Auto. Co., 132 Allyn St., Hartford
36	L Packard 30, 13542, '10	Capitol City Auto. Co., 132 Allyn St., Hartford
37	L Pierce 36, 30697, '10	Capitol City Auto. Co., 132 Allyn St., Hartford
38	L Columbia 32, 10097, '11	Capitol City Auto. Co., 132 Allyn St., Hartford
39	L Pierce 48, 7653, '09	Capitol City Auto. Co., 132 Allyn St., Hartford
40	L Columbia 48, 9402, '09-10	Capitol City Auto. Co., 132 Allyn St., Hartford
41	L Pierce 48, 7337, '10	Capitol City Auto. Co., 132 Allyn St., Hartford
42	L Buick 30, 8017, '10	Lewis N. Stevens, Westbrook Green
43	L Columbia 32, 3206, '06	Lewis N. Stevens, Westbrook Green
44	L Gramm Truck 35, 122070, '12	Lewis N. Stevens, Westbrook Green
45	L Stanley Steamer 20, 5763, '11	Lewis N. Stevens, Westbrook Green
46	L Chalmers 30, 13575, '10	William J. Guest, 654 State St., Bridgeport
47	L Chalmers 30, 3243, '12	William J. Guest, 654 State St., Bridgeport
48	L Chalmers 30, 3213, '10	William J. Guest, 654 State St., Bridgeport
49	L Pierce Arrow 40, 4651, '10	William J. Guest, 654 State St., Bridgeport
50	L Pope Hartford 40, 25919, '12	W. J. Guest & Co., 46 Elm St., Bridgeport
51	L Packard 30, 2728, '06	New Haven Taxicab Co., 41 High, New Haven
52	L Packard 30, 2037, '06	New Haven Taxicab Co., 41 High, New Haven
53	L Packard 30, 6255, '08	New Haven Taxicab Co., 41 High, New Haven
54	L Packard 30, 3223, '07	New Haven Taxicab Co., 41 High St., New Haven
55	L Packard 30, 3655, '07	New Haven Taxicab Co., 41 High, New Haven
56	L Packard 30, 3452, '07	New Haven Taxicab Co., 41 High, New Haven
57	L Packard 30, 3157, '07	New Haven Taxicab Co., 41 High, New Haven
58	L Packard 30, 3954, '07	New Haven Taxicab Co., 41 High, New Haven
59	L Packard 30, 20915, '12	New Haven Taxicab Co., 41 High, New Haven
60	L Packard 30, 2185, '08	New Haven Taxicab Co., 41 High, New Haven
61	L Packard 30, 3255, '07	New Haven Taxicab Co., 41 High, New Haven
62	L Packard 30, 3186, '07	New Haven Taxicab Co., 41 High, New Haven
63	L Packard 30, 3168, '10	New Haven Taxicab Co., 41 High, New Haven
64	L Packard 30, 4436, '10	New Haven Taxicab Co., 41 High, New Haven
65	L Packard 26, 9748, '09	New Haven Taxicab Co., 41 High St., New Haven
66	L Cadillac 30, 33458, '11	W. B. Hall & Co., Boston St., Guilford
67	L Columbia 28, 9100, '09	J. J. Clark & Wm. Beechey, 18 So. Whitney, Hartford
68	L Ford 20, 121331, '13	A. R. Jones Garage, Main St., Deep River
69	L Overland 25, 49760, '11	A. R. Jones Garage, Main St., Deep River
70	L Overland 30, 18565, '15	A. R. Jones Garage, Main St., Deep River
71	L Ford 20, 11134, '12	A. R. Jones Garage, Main St., Deep River
72	L Buick 22, 6837, '13	J. M. Lund, 106 Wood Ave., Bridgeport
73	L Ford 22, 24276, '13	Charles T. Osborn, Hartland
74	L Stevens Duryea 54, 20133, '10	Wm. Dougan, 30 Orchard, So. Manchester
75	L Ford 30, 32320, '14	Greenwich Cab Co., 81 Railroad Ave., Greenwich
76	L Ford 40, 603, '03	John Duffy, 45 Church, Bristol
77	L Studebaker 25, 437762, '16	Greenwich Cab Co., 81 Railroad Ave., Greenwich
78	L Studebaker 25, 408159, '14	Greenwich Cab Co., 81 Railroad Ave., Greenwich
79	L Columbia 29, 9178, '09	A. S. Jones, 243 Albany Ave., Hartford
80	L Ford 20, 7113, '12	Herbert H. Binney, 27 Railroad Ave., Greenwich
81	L Ford 20, 417566, '14	Henry Christoffersen, 81 R. R. Ave., Greenwich
82	L Ford 20, 464190, '14	Kris Emerson, Railroad Ave., Greenwich
83	L Ford 22, 322611, '14	G. A. Rickenberg, Putnam Hotel, Greenwich
84	L Ford 30, 322456, '14	John Nielsen, 81 Railroad Ave., Greenwich
85	L Locomobile 40, 2322, '09	F. P. Haggerty, 83 Greenwich Ave., Greenwich
86	L Locomobile 40, 2079, '09	F. P. Haggerty, 83 Greenwich Ave., Greenwich
87	L Chalmers 40, 556, '11	Elam Slater, 66 Main, Winsted
88	L Locomobile 35, 1458, '08	F. P. Haggerty, 83 Greenwich Ave., Greenwich

## LIVERYMEN

89	L Ford 20, 192100, '13	T. M. Stocking, Main St., Georgetown
90	L Interstate 35-40, 2410, '10	Harry Marston, 53 Cottage St., Bridgeport
91	L Reo 30, 60890, '10	Brewer Bros., Canaan
92	L Pope 32, 5801, '09	Bellamy's Garage, South Manchester
93	L Locomobile 20, 1855, '08	F. P. Mosher, Jr., 161 Greenwich Av., Greenwich
94	L Paige D, 25, 11995, '14	Charles Stenberg, 10 Eldridge St., South Manchester
95	L Studebaker 35, 105347, '13	E. C. Dennison, 430 Main, New Britain
96	L Reo 23, 61547, '14	Anna Bossi, Main St., New Hartford
97	L Ford 23, 543848, '14	Christensen Bros., Chester & Deep River
98	L Buick 25, 3023, '15	Christensen Bros., Chester & Deep River
99	L Pope Hartford 50, 8090, '11	Christensen Bros., Chester & Deep River
101	L Pope Hartford 40, 7027, '10	Kirk & Co. Inc., 170 Temple St., New Haven
102	L Pope Hartford 50, 11058, '12	Kirk & Co. Inc., 170 Temple St., New Haven
103	L Pope Hartford 50, 7539, '11	Kirk & Co. Inc., 170 Temple St., New Haven
104	L Pope Hartford 40, 5202, '09	Kirk & Co. Inc., 170 Temple St., New Haven
105	L Pope Hartford 50, 8019, '11	Kirk & Co. Inc., 170 Temple St., New Haven
106	L Pope Hartford 40, 6430, '10	Kirk & Co. Inc., 170 Temple St., New Haven
107	L Pope Hartford 50, 7852, '11	Kirk & Co. Inc., 170 Temple St., New Haven
108	L Pope Hartford 40, 15640, '13	Kirk & Co. Inc., 170 Temple St., New Haven
109	L Pope Hartford 50, 8118, '11	Kirk & Co. Inc., 170 Temple St., New Haven
110	L Pope Hartford 40, 6190, '10	Kirk & Co. Inc., 170 Temple St., New Haven
111	L Pope Hartford 40, 8264, '10	Kirk & Co. Inc., 170 Temple St., New Haven
112	L Pope Hartford 50, 17149, '13	Kirk & Co. Inc., 170 Temple St., New Haven
113	L Ford '20, 234923, '14	W. J. McCarthy, 20 Seiden, New Britain
114	L Chalmers 40, 137784, '11	Burton S. Clark, 275 Homestead Av., Hartford
115	L Mitchell 33, 24706, '12	S. A. Conners, 139 Governor, Hartford
116	L Cole 60, 10959, '13	Frank E. Clark, 120 Rubber Ave., Naugatuck
117	L Buick 30, 3597, '10	Behrens & Bushnell, Ivoryton
118	L Ford 22, 29111, '10	Emma L. Erickson, 91 1-2 Truman St., New London
119	L Cadillac 30, 43717, '10	Emma L. Erickson, 91 1-2 Truman St., New London
120	L Ford 22, 151132, '12	Emma L. Erickson, 91 1-2 Truman St., New London
121	L Velle 40, 10811, '10	John F. McGrail, 198 Shelton Ave., New Haven
122	L Packard 30, 15488, '11	John G. Weber, 28 Capital Ave., Bridgeport
123	L Packard 30, 151274, '10	John G. Weber, 28 Capital Ave., Bridgeport
124	L Packard 30, 12113, '10	John G. Weber, 28 Capital Ave., Bridgeport
125	L Packard 30, 10005, '10	John G. Weber, 28 Capital Ave., Bridgeport
126	L Packard 18, 12182, '10	John G. Weber, 28 Capital Ave., Bridgeport
127	L Packard 30, 10972, '10	John G. Weber, 28 Capital Ave., Bridgeport
128	L Paige 40, 61176, '12	Christensen Bros., Chester & Deep River
129	L Ford 20, 303364, '13	Christensen Bros., Chester & Deep River
130	L Chalmers 36, 30514, '13	G. W. Tomlinson, 420 Howard Ave., New Haven
131	L Abbott 30, 10556, '13	Thomas W. Avery, Thames St., Groton
132	L Aterburp 25, 1163, '13	Thomas W. Avery, Thames St., Groton
133	L Locomobile 30, L 3346, '11	Thomas W. Avery, Thames St., Groton
134	L Locomobile 30, 1463, '07	Thomas W. Avery, Thames St., Groton
135	L Reo 12, H1844, '12	Thomas W. Avery, Thames St., Groton
136	L Dragon 25, 32197, '08	H. W. Arnold, 42 Hopkins St., Hartford
137	L Pope 60, 8331, '11	Mary D'Esopo, 14 1-2 Suffield St., Hartford
138	L Knox 33, 2115, '09	Michael Kilbridge, Sandy Hook
139	L Reo 30, 61752, '14	John H. Smith, Lakeville
140	L Ford 20, 367301, '14	John H. Smith, Lakeville
141	L Ford 20, 185465, '13	Ferry Bros., 58 Fair St., Wallingford
142	L Packard 30, 16487, '11	Mrs. E. McCleary, Main St., Watertown
143	L Pierce Arrow 45, 4046, '07	Dominic M. Lacava, 23 Kilbourn St., Hartford
144	L Reo 30, 32356, '11	Emily A. Gary, 14 Westford Ave., Stafford Springs
145	L Ford 22, 511722, '13	Emily Gary, 14 Westford Ave., Stafford Springs
146	L Cutting 40, 30553, '13	Charles T. Robinson, 226 Prospect St., Middletown
147	L Buick 32, 9471, '10	John Skirnam, Burnside
148	L Ford 20, 187872, '13	John Skirnam, Burnside
149	L Ford 20, 40627, '11	Wilbur C. Hewitt, Roxbury
150	L Moyer 30, 150, '12	Mrs. Sadie C. Treat, East Lyme
151	L Moyer 50, 189, '14	The O. H. Banks Co., 11 River St., Norwalk
152	L Moyer 30, 6712, '12	The O. H. Banks Co., 11 River St., Norwalk
153	L Jackson 36, 7196, '10	The O. H. Banks Co., 11 River St., Norwalk
154	L Rambler 35, 29407, '12	Jas. A. Brennan, 18 Field St., Torrington
155	L Overland 35, 32326, '14	Leon F. Catlin, 270 Main St., Hartford
156	L Elmore 32, 6008, '09	George N. Howard, Guilford
157	L Pope 50, 2591, '11	Fred C. Anderson, New Milford
158	L Loco 40, 2272, '09	Albert H. Buckingham, Roxbury
159	L Overland 30, 8939, '15	F. S. Jennings, 142 Charles St., Bridgeport
161	L Case 40, 18173, '13	Jas. Dandrea, 40 Main St., Waterbury
162	L Peerless 40, 2592, '11	E. F. Bentley, Preston City
163	L Ewing 22, 1910, '10	Charles A. Kotsch, Old Saybrook
164	L Buick 32, 9190, '10	Buick Taxi Co. Inc., 16 Park, Hartford
165	L Ewing 22, 80, '10	Buick Taxicab Co. Inc., 16 Park St., Hartford
166	L Buick 32, 613, '12	Buick Taxicab Co. Inc., 16 Park St., Hartford
167	L Thomas 28, 65, '11	Buick Taxicab Co. Inc., 16 Park St., Hartford
168	L Buick 32, 756, '12	Buick Taxicab Co. Inc., 16 Park St., Hartford
169	L Buick 30, 772, '12	Buick Taxicab Co. Inc., 16 Park St., Hartford
170	L Buick 32, 6512, '10	Buick Taxicab Co. Inc., 16 Park St., Hartford
171	L Buick 32, 654, '12	Buick Taxicab Co. Inc., 16 Park St., Hartford
172	L Chalmers 28, 23923, '12	Buick Taxicab Co. Inc., 16 Park St., Hartford
174	L Chadwick 60, 81, '10	Geo. Barber, Litchfield
175	L Ford 20, 80236, '13	John Banks, 17 Stuart Avenue, Norwalk
176	L Ford 20, 21725, '13	Chas. E. Limer, Sharon
177	L Buick 28, 3646, '11	E. F. Carlin, South Glastonbury
		F. H. Gervais, Plainfield

## LIVERYMEN

178	L	Bulck	32,	7359,	'10	Edw. F. Fox, 38 Fox, Waterbury
179	L	Maxwell	23,	57757,	'12	F. S. Grann, Rogers, Branford
180	L	Bulck	25,	3587,	'10	Eugene C. Bevens, Bethel
181	L	Ford	685516,	'15		Hans P. Andreason, 81 Railroad Ave., Greenwich
182	L	Chalmers	24,	41515,	'14	Jordan Auto Co., 1029 Main St., Willimantic
183	L	Ford	20,	201561,	'13	W. P. Holmes, Griswold
184	L	Studebaker	19,	31484,	'15	J. F. Drinkwater, Ridge St., Greenwich
185	L	Overland	35,	35294,	'14	William H. Giddings, Sherman
186	L	Oldsmobile	50,	55041,	'11	F. E. & E. L. Pattison, Bath St., Norwich
187	L	Ford	22,	'12		E. M. Yeomans, Andover
188	L	Studebaker	25,	424335,	'15	Francis J. McNamara, Fairfield
189	L	Bulck	23-32,	1423,	'11	Ira M. Thompson, 207 Coram Ave., Derby
190	L	Ford	40,	397		H. W. Barden, 18 Sherman Ave., East Hartford
191	L	Pope	40,	5383,	'10	Geo. H. Vantres, East Haddam
192	L	Pope	50,	11316,	'12	George H. Ventres, East Haddam
193	L	Bulck	30,	1452,	'09	George H. Ventres, East Haddam
194	L	Ford	20,	526328,	'15	Jordan Auto Co., 1029 Main, Willimantic
195	L	Chalmers	25,	'12		K. Huntington, 434 Edgewood St., Hartford
196	L	Oakland	45,	9105,	'12	August P. Curtiss, Norfolk
197	L	Ford	20,	14756,	'11	George H. Patnode, 125 Bank St., New London
198	L	Ford	20,	154677,	'13	Frank Shannon, 15 Dibble St., Danbury
199	L	Hippmobile	32,	48599,	'14	Curtiss & Prowe, Simsbury
200	L	Veis	32,	14157,	'12	Curtiss & Prowe, Simsbury
201	L	Locomobile	40,	2052,	'08	Curtiss & Prowe, Simsbury
202	L	Hudson	55,	56712,	'14	William E. Ritch, Jr., 1337 Park Av., Bridgeport
203	L	Ford	20,	309955,	'14	Geol. B. Parsons, 131 School, Bristol
204	L	Mitchell	24,	3806,	'09	John McCarter, Jr., 98 Shelton Ave., New Haven
205	L	Oldsmobile	35,	52521,	'08	Henry D. Brown, 29 Orchard St., New Haven
206	L	Regal	25,	4085,	'12	Wm. Betts, Stony Creek
207	L	Ford	20,	134551,	'12	• Jas. B. Nichols, Newtown
208	L	Bulck	30,	2113,	'15	F. G. Weymann, 462 East Main, Torrington
209	L	Corbia	30,	3150,	'12	The Sharon Inn Garage, Sharon
210	L	Chalmers	40,	1254,	'11	Oscar Antonson, 255 Bassett St., New Haven
211	L	Overland	25,	7153,	'15	J. W. Benedict, Ridgefield
212	L	Overland	30,	51899,	'12	Paul Pottgen, Glenville
213	L	Ford	20,	622245,	'15	G. D. Ford, 232 Lexington Ave., New Haven
214	L	Cutting	28,	578,	'10	P. P. Sperry, Jr., 392 Whalley Ave., New Haven
215	L	Ford	22,	570650,	'15	B. W. Albertine, South Colchester
216	L	Ford	22,	198205,	'13	M. E. Terry, Lebanon
217	L	Rambler	45,	211175,	'09	Ralph S. Dockum, Oakhill Ave., Waterbury
218	L	Overland	27,	50662,	'12	William J. Fries, 145 Chapel St., New Haven
219	L	Bulck	30,	5571,	'10	W. C. Slater, Elm Street
220	L	Peerless	20,	5255,	'11	Park Garage, Bissel, South Manchester
221	L	Ford	22,	'15		I. D. Atwood, Woodbury
222	L	Bulck	37,	'14		I. D. Atwood, Woodbury
223	L	Overland	35,	42042,	'11	J. J. Dolinsky, Jr., 553 Hallett St., Bridgeport
224	L	Stevens Duryea	43,	25623,	'12	W. H. Lyons, 7 Bristol St., Thomaston
225	L	Peerless	30,	'10		W. B. Louderback, 61 Church St., Hartford
226	L	E. M. F.	28,	40123,	'12	Oscar Aeschlimann, 100 Bellevue Ave., Torrington
227	L	Olds	35-40,	'07		Brown & Underwood Auto Co., 7 Dixwell Ave., New Haven
228	L	Ford	20,	'14		M. R. Joy, 8 Genevieve St., Putnam
229	L	Ford	20,	'14		M. R. Joy, 8 Genevieve St., Putnam
230	L	Regal	30,	235,	'10	Josephine E. Bunnell, 86 North Main, Wallingford
231	L	Overland	35,	601209,	'12	Miss Angie Davis, R. F. D. 2, Middletown
232	L	Ford	22,	509570,	'15	H. D. Sisson, Scotland
233	L	Bulck	30,	7795,	'10	James P. Sullivan, 22 Washington St., New London
234	L	Ewing	25,	70,	'10	James P. Sullivan, 22 Washington St., New London
235	L	Ford	22,	112102,	'12	J. D. F. Healey, 554 Atlantic St., Stamford
236	L	Ford	20,	'15		Emma L. Easton, 242 Howard Ave., New Haven
237	L	Ford	20,	525546,	'15	F. M. Jackson, Jr., 190 Campbell Ave., West Haven
238	L	Ford	20,	585404,	'15	C. C. Jensen, 81 Railroad Ave., Groton
239	L	Pullman	32,	3638,	'11	Levi P. Miller, 119 Thames, Groton
240	L	Moon	30,	2252,	'11	M. J. Grunshaw, Attaugan
241	L	Elmore	32,	2557,	'08	F. L. Powell, 195 Valley St., Willimantic
242	L	Overland	20,	493748,	'13	Warren W. Merrill, Pomfret Center
243	L	Stev. Duryea	35,	12150,	'07	Chas. Frauhman, 185 N. Colony St., Wallingford
244	L	Bulck	40,	223,	'08	Bethel Garage & Pbg. Co., 145 Center St., Bethel
245	L	Ford	22,	482878,	'11	Gustave Anderson, Main St., Deep River
246	L	Packard	30,	3430,	'09	M. Englehart, 41 W. Main St., Meriden
247	L	Cadillac	28,	34909,	'11	Gustave Anderson, Main St., Deep River
248	L	Cadillac	30,	75310,	'13	F. E. Lockwood & Co., 39 Wall St., Norwalk
249	L	Cadillac	30,	26405,	'11	F. E. Lockwood & Co., 39 Wall St., Norwalk
250	L	Bulck	25,	6255,	'14	J. E. Spicer, Laurel Hill, Norwich
251	L	Ford	22,	52321,	'14	Elmer L. Greene, Plainfield
252	L	Oldsmobile	40,	87354,	'10	Stephen E. Jennings, Fairfield
253	L	Overland	24,	2862,	'09	C. Frank Wilson, 43 Bank St., Willimantic
254	L	Stevens-Duryea	20,	1790,	'07	S. E. Mc Cormack, 1000 Hamilton Av., W'bury
255	L	Oldsmobile	40,	51350,	'08	Bertram T. Munson, 11 Farmeice Ave., New Haven
256	L	Cadillac	25,	15354,	'09	Sylvester T. Barrett, Georgetown
257	L	Reo	30,	50395,	'13	W. J. Atwell, 74 Wyllis St., Middletown
258	L	Stoddard-Dayton	25,	55338,	'12	H. W. Blakeslee, Main, Thomaston
259	L	Bulck	30,	10047,	'10	M. M. Kelley, 198 Montauk Ave., New London
260	L	Ford	20,	54924,	'15	W. H. Gray, W. Ferryville
261	L	Stearns Knight	28,	5115,	'12	O'Connell Garage, 203 Arctic St., Bridgeport
262	L	Ford	20,	108715,	'12	P. J. Corcoran, 400 Broad St., New London
263	L	Ford	22,	612077,	'15	Barber & Fenn, Litchfield
264	L	Studebaker	35,	18511,	'13	A. M. Krouse, 63 Winter St., Bridgeport
265	L	Thomas	40,	9145,	'10	C. L. Johnson, Terryville

LIVERYMEN

266 L Cadillac 30, 20568, '10 Lewis D. Dowd, Collinsville  
 267 L Buick 25, 2935, '14 C. B. Cutter, Long Hill  
 268 L Buick 35, '14 Benj. F. Wilke, Sharon  
 269 L Paige 36, 16122, '14 Jos. Zeiner, 23 Hoyt, Terryville  
 270 L Pierce Arrow 48, '09 Mrs. C. A. Johnson, 1210 Main St., Hartford  
 271 L Columbia 32, '10 Mrs. C. P. Johnson, 1210 Main St., Hartford  
 272 L Ford 22, 134321, '12 Jerry Fryer, 104 Sylvan Ave., New Haven  
 273 L Ford 20, 274319, '14 C. B. Doolittle, 146 Ward St., Naugatuck  
 274 L Ford 30, 10000, '12 Wm. H. Smith, R. F. D. 9, Fairfield  
 276 L Alpena 50, 3950, '13 H. E. Hutton, 185 English St., New Haven  
 276 L Ford 20, 627564, '15 Edward L. Bowley, 234 Howard, New Haven  
 277 L Ford 22, 175957, '13 Amos B. Wheeler, 10 Whitaker Ave., Norwich  
 278 L Overland 35, 5280, '15 W. G. Tucker, Durham  
 279 L Mitchell 30, 15695, '10 George H. Stevens, 10 South Ave., New Canaan  
 280 L Ford 20, 628270, '15 Howard M. Preston, 37 Dorman St., New Haven  
 281 L Ford 20, 627550, '15 Hoadeley H. Willes, 215 Shelter St., New Haven  
 282 L Ford 20, 100316, '12 Eibert N. Clark, Milford  
 283 L Pratt 40, 2190, '12 A. L. Hugins & H. A. Weaver, Canaan  
 284 L Hudson 37, 31327, '13 The Hudson Garage Co., Main St., Stafford Springs  
 285 L Flanders 20, 71574, '12 Nathan H. Bloss, Watertown  
 286 L Antocar 28, 6613, '08 Edward E. Earl, 512 Woodward Ave., New Haven  
 287 L Ford 20, 502546, '14 Eugene P. Gladwin, Durham  
 288 L Otto 30, 117, '10 Edward F. Bartholomew, 89 Richard Place, West Haven  
 289 L Ford 20, 453789, '15 Louis P. Racke, 25 N. Main St., Naugatuck  
 290 L Ohio 32, 1664, '12 H. W. Grant, Bissell St., East Hartford  
 291 L Lion 32, 112, '12 H. W. Grant, Bissell St., East Hartford  
 292 L Cadillac 30, 55478, '11 C. E. Norton, 23 Water St., Guilford  
 293 L Franklin 42, 5244 H, '08 Clarence E. Norton, 23 Water St., Guilford  
 294 L Reo, 39161, '12 Sarah A. Schaeff, 344 Albany Ave., Hartford  
 295 L Warren-Detroit 20, 708, '10 Geo. C. Saunders, 106 Berlin Av., Southington  
 296 L Ford 20, 193322, '13 F. O. Brown, Leonard Bridge  
 297 L Ford 22, 295066, '13 E. G. Austin, 110 Main St., Terryville  
 298 L Buick 31, 3537, '11 Wm. McCarthy, 565 East Main, Waterbury  
 299 L Overland 30, 16256, '12 Edith A. Card, East Killingly  
 300 L Ford 20, 243022, '13 Christy H. Schemp, 1060 Main St., Bridgeport  
 305 L Pierce 36, '10 J. A. Marisette, 345 Trumbull St., New Haven  
 302 L Reo 28, 38320, '12 Gustave Anderson, Main St., Deep River  
 304 L Rambler 38, 28155, '12 Rippowam Garage, Mill River & Smith, Stamford  
 306 L Cutting 40, '11 F. W. Cummings, 230 Main St., Hartford  
 307 L Corbin 30, 957, '09 M. J. Koverman, 629 E. Main St., New Britain  
 308 L Stev. Duryea 44, '12 Jos. Marisette, 345 Trumbull St., Hartford  
 209 L Reo "5" 30, 60322, '14 George H. Miller, 105 Truman St., New London  
 310 L Ford 20, 95805, '12 C. W. Turney, 502 Hghland Ave., Waterbury  
 311 L Overland 35, 10671, '14 Herman J. Case, 28 Maple Ave., Norwich  
 312 L Velie 30, 957, '09 Charles D. Wolf, Jewett City  
 313 L Jackson 30, 11263, '10 Daniel Downing, Griswold  
 314 L Ford 22, 133924, '12 Augustus F. Campbell, 158 Richard St., West Haven  
 315 L Regal 30, 2595, '12 Charles L. McLean, 728 Center St., Wallingford  
 316 L Ford 22, 299094, '13 Thomas F. Shea, 527 Chapel St., New Haven  
 317 L Premier 40, 2138, '11 W. H. Goodale, Main St., Durham  
 318 L E. M. F. 30, 36694, '12 George A. Parker, Brooklynn  
 319 L Overland 25, 693731, '13 Wm. A. Fuller, Main, Unionville  
 320 L Cadillac 40, 93514, '14 Mrs. J. H. Curtis, 35 Woodside Drive, Stamford  
 321 L Ford 22, 54768, '15 Abram S. Martin, Lakeville  
 322 L Studebaker 40, -959, '11 Louisa Jarmie, 491 Grande Ave., New Haven  
 323 L Mitchell 32, 13610, '11 M. C. Killian, Fairfield  
 324 L Mitchell 28, 18266, '12 H. B. George, West Granby  
 325 L Studebaker 40, 549160, '10 Davis & Rogers, 14 N. Main St., Waterbury  
 326 L Ford 20, 636089, '15 Frank A. Spaulding, Brooklyn  
 327 L Ford 20, 322278, '14 Walter E. Blake, 65 North Main, Ansonia  
 328 L Cadillac 25, 6731, '10 John C. Gallup, Main St., Moosup  
 329 L Haynes 49, 9011, '14 Frank D. Gregory, Seymour Ave., Derby  
 330 L Packard 24, 2720, '06 Davis & Rogers, 14 N. Main St., Waterbury  
 331 L Ford 20, 635395, '15 Roger J. Byrne, 261 Olivia, Derby  
 332 L Buick 32, 9190, '10 John W. Spicer, Laurel Hill Ave., Norwich  
 333 L Buick 22, 2160, '14 George R. Couch, 15 Bushnell St., Hartford  
 334 L Buick 22, '13 John J. Ruth, 458 First Ave., West Haven  
 335 L Ford 22, 297144, '14 Frank A. Blackman, Main St., Newtown  
 336 L Maxwell 50, 50388, '14 Mary Adams, 254 N. Main, Danielson  
 337 L Reo 20, 29893, '11 M. A. Badger Abington  
 338 L Ford 20, 167012, '13 Ernest Clapp, Ellittots  
 339 L Ford 20, 225701, '13 W. F. Provost, Collinsville  
 340 L Locomobile 25, 1517, '07 Vaast Bros. Garage, 17 Chestnut St., S. Norwalk  
 341 L Ford 20, 293142, '13 Vaast Bros. Garage, 17 Chestnut St., S. Norwalk  
 342 L Chalmers 60, 34554, '14 Vaast Bros. Garage, 17 Chestnut St., S. Norwalk  
 343 L Cole 60, 14694, '14 Vaast Bros. Garage, 17 Chestnut St., S. Norwalk  
 344 L Chalmers 40, 47975, '15 Edward McCue, Lakeville  
 345 L Studebaker 36, 215, '10 Wm. B. Simon, 207 Main Street, New Canaan  
 346 L Ford 20, 322088, '14 William B. Simon, 207 Main St., New Canaan  
 347 L Ford 20, 62699, '12 L. J. Stumpf, Norfolk  
 348 L Metz 22, 27597, '14 Howard & McFarlane, 551 Winthrop Ave., New Haven  
 349 L Ford 22, 22862, '10 M. Engelhart, 41 West Mt. Vernon  
 350 L Ford 22, 629376, '15 Gilbert S. Patterson, 122 New Litchfield St., Torrington  
 351 L Pope Hfd. 40, '10 William A. Booth, 43 Academy St., Wallingford  
 352 L Ford 22, 526984, '14 Fred V. Amburn, R. F. D. 2, Norwich  
 353 L Ford 20, 180707, '13 C. E. Kempton, Pomfret  
 354 L Ford 20, 214300, '13 Alva A. Roys, Lakeville  
 355 L Studebaker 30, 27649, '11

## LIVERYMEN

354	L. Knox 3688, '12	Thomas Smyth 47 1st St., Seymour
357	L. Crawford 28, 620, '10	W. L. Hopkins, Warren
358	L. Packard 30, 11152, '11	Blue Ribbon Garage, 125 Colony St., Meriden
359	L. Ford 22, 308318, '14	James L. Gard, 18 State St., New London
360	L. Ohio 40, 1403, '12	Carlton G. Gould, 29 Elm St., Hartford
361	L. Bulck 42, 987, '11	M. J. Travers, Thompsonville
362	L. Rambler 40, 14679, '10	Frank P. Mahon, 13 Fillmore, New Haven
363	L. Kissel 28, 2029, '09	Oscar M. LaCroix, 365 Shelton Ave., New Haven
364	L. Firestone Car 40, 539, '11	Mrs. Mary D'Esopo, 14 1-2 Suffolk St., Hartford
365	L. King 36, 297, '12	John Wade, Colchester
366	L. Ford 22, 400293, '14	George Barber, Litchfield
367	L. Bulck 30, 3424, '10	H. L. Blakeslee, Main, Thomaston
368	L. Bulck 28, 113886, '15	Hubert Thomas, 18 South Main, New Milford
369	L. Rambler 32, 23069, '10	William E. Meyers, 477 State St., Bridgeport
370	L. Patterson 43, 5251, '13	A. M. Barrett, East Granby
371	L. Buick 25, B 5820, '14	Alice M. Burgess, 34 Happy St., Norwich Town
372	L. Ford 20, 424470, '15	Eugene Nadeau, 40 James, Torrington
373	L. Ford 22, 101213, '12	John Becket, Hadam
374	L. Inter State 40, 1907, '10	John H. Gruber, 135 Sherwood Ave., Bridgeport
376	L. Oakland 46, 9066, '12	George I. Langdon, 485 Barnum Ave., Bridgeport
378	L. Chalmers 44, Special 13,	Roger W. Gates, 152 Edgewood, Hartford
377	Locomobile 49, 4948, '12	I. Kinney & Son, 350 Congress Ave., New Haven
378	L. Stevens Duryea 48, 172-47, '12	Pierponts Garage, Maple Ave., North Haven
379	L. Stev. Duryea 43, 25352, '12	Mrs. D. Barker, 37 N. Main, Ferrisville
380	Ford 22, 502778, '14	T. F. Kelly, 9 Colony St., Wallingford
381	L. Chalmers 28, 1189, '11	T. F. Kelly, 9 Colony St., Wallingford
382	L. Ford 20, 520674, '14	Margaret Luettjens, South Manchester
383	L. Pierce Arrow 48, 6451, '08	W. A. Griffin, Main St., Simsbury
384	L. Stevens Duryea 48, 20227, '10	W. A. Griffin, Main St., Simsbury
385	L. Peerless 43, 91502, '12	Walter A. Griffin, Main, Simsbury
386	L. Cadillac 30, 53781, '14	Shelton Garage, 62 Center St., Shelton
387	L. Cadillac 30, 62074, '11	Shelton Garage, 62 Center St., Shelton
388	L. Rambler 40, 22885, '10	Vincent Specie, Collinsville
389	L. Ford 22, 297681, '13	S. E. Nicholas, 136 Wethersfield Ave., Hartford
390	L. Mitchell 28, '11	Jas. P. O'Brien, 124 Wash. St., Middletown
391	L. Houpt Rockwell 60, 4032, '13	Tucker Garage Co., 124 Wash. St., Middletown
392	L. Cadillac 30, 54880, '11	A. Schlayer, Southington
393	L. Ford 40, 132, '06	F. D. Hubbard, Main St., Durham
394	L. White 30, 417, '10	F. W. Gerrick, 126 North St., Waterbury
396	L. Packard 30, 3889, '09	Florence Montgomery, 2 Union Park, Norwalk
398	L. Ford 22, 432790, '14	F. N. Taylor, Lebanon
398	L. Ford 20, 130603, '12	Albert G. Greene, Griswold
398	L. Bulck 30, 1286, '10	E. C. Oviatt, 15 Elm St., New Haven
399	L. E. M. F. 30, 41702, '12	J. Kelley, R. F. D. 2, Waterbury
400	L. Paige 36, 1505, '13	F. W. Gerrick, 126 North St., Willimantic
401	L. Columbia 29, 9056, '09	N. H. Tyler, Thomaston
402	L. Cadillac 30, 24413, '14	F. E. & E. L. Pattison, 13 Bath St., Norwich
403	L. Ford 20, 15, '10	M. P. Nichols, 30 North St., Norwich
404	L. Ford 20, 307830, '14	Herbert E. Bates, Main St., Ridgefield
405	L. Thomas 43, 1179, '11	Mrs. S. J. Johnson, 183 Ward St., New Haven
406	L. Bulck 35, 107448, '15	Herbert E. Bates, Main St., Ridgefield
407	L. Packard 30, 6090, '08	K. Biogorowski, 24 Orange St., New Britain
408	L. Ford 22, '11	William F. Bitgood, Griswold
409	L. E. M. F. 1433, '10	David H. Thompson, Highwood
410	L. Packard 40, '08	Mrs. A. A. Phelps, 18 Windsor Ave., Hartford
411	L. Cadillac 30, 25221, '10	Mrs. A. A. Phelps, 18 Windsor Ave., Hartford
412	L. Pope Hartford 30, '09	Mrs. A. A. Phelps, 18 Windsor Ave., Hartford
413	L. Welsh 40, 77, '11	Cavanaugh Bros., Hendrie Ave., Riverside
414	L. Rambler 45, 23994, '10	Mystic Auto Station Inc., 12 Cottrell St., Mystic
415	L. Cartcarer 27, 6178, '12	Norman T. Eddy, Windsor
416	L. Ohio 22, '13	Eugene O'Connell, 96 Gilbert St., West Haven
417	L. Pope 20, 2421, '10	Frank H. Ives, 624 Broad, Meriden
418	L. Ford 22, 478288, '15	E. F. O'Connor, 39 Washington St., South Norwalk
419	L. Overland 35, 2160, '13	Dewey C. Canfield, East Canaan
420	L. Reo 30, '10	J. R. Zygalski, 151 Colony St., Wallingford
421	L. Ford 22, 90589, '12	E. F. O'Connor, 39 Washington St., South Norwalk
422	L. Benz 40, 69, '11	Knight Garage Inc., 249 George, New Haven
423	L. Corbin 32, '10	Noyes Palmer, Stonington
424	L. Corbin 32, '10-09	Noyes Palmer, Stonington
425	L. Reo 35, 3781, '15	New Haven M. Coach Co., 161 Colony St., Wallingford
426	L. Reo 35, 15, '18	New Haven M. Coach Co., 161 Colony St., Wallingford
427	L. Ford 20, 308462, '13	Clinton Garage Co., Main & Pearl Sts., Clinton
428	L. Ford 20, 115962, '12	B. E. Benton, Merrow
429	L. Columbia 28, 9122, '09	T. J. Cronin, 38 Tremont St., Hartford
430	L. Rambler 45, 28539, '10	Albert G. Hubbard, Wethersfield
431	L. Knox 40, 38008, '12	F. Z. Elliott, 243 Wethersfield Ave., Hartford
432	L. Ford 20, 308275, '13	William B. Simon, 207 Main St., New Canaan
433	L. Pope 29, 5029, '09-10	Thomas P. O'Brien, 150 Divinity St., Bristol
434	L. Ford 20, 112425, '12	Bertha E. Hatch, New Milford
435	L. E. M. F. 20, 44533, '12	John Costa, South Glastonbury
436	L. Pope 30, 13623, '09	Peter Wislock, 99 Cole St., Waterbury
437	L. Ford 22, 118075, '12	F. H. Fuller, East Hartford
438	L. Interstate 40, 3005, '11	C. R. Sudd, East Hartford
439	L. Bulck 32, '10	N. D. Mayorga, 44 Capen St., Hartford
440	L. Ford 22, 4895219, '14,	J. J. Fleunsel, West Willington
441	L. Bulck 35, 8364, '10	Jas. P. Brown, Jr., 283 Lewiston Ave., Willimantic
442	L. Peerless 36, '09	George B. Euntou, 22 Audubon St., New Haven
443	L. Stevens-Duryea 35, 12016, '08	Edw. W. Adams, Canaan



## LIVERYMEN

444	L	Stod. Dayton 40'	--,'13,	Christopher White, 20 Stanley St., New Haven
445	L	Aster 36, 2901,	'07	Hervey Daniels, 50 Baldwin Ave., Waterbury
446	L	Packard 30, 16596,	'11	Fred G. Faber, 13 Park Ave., Waterbury
447	L	Locomobile 40,	2261,'09	Robert Roth, 1423 North Ave., Bridgeport
448	L	Overland 35,	68,'14	Charles S. Bradley Cherry Hill Road, Branford
449	L	Buick 28,	47,'11	W. S. DeWitt, Oxford
450	L	Reo 30,	29538,'11	H. J. Wright, Shelton
451	L	Matheson 48,	1194,'10	H. Y. Emsign, 30 Whalley Ave., New Haven
452	L	Thomas 40,	1611,'12	E. A. Whitehead, Central Village
453	L	Ford 20,	661609,'15	C. E. Pease, Saybrook Point
454	L	Overland 30,	69945,'13	C. H. Fancher, 1 Haviland, Bridgeport
455	L	Packard 10666,	'10	Lars Jensen, 377 Greenwich Av., Greenwich
456	L	Metz 22,	29313,'14	Jas. R. Allyn, 341 W. Thames St., Norwich
457	L	Vellie 40,	10979,'10	W. F. Provost, Collinsville
458	L	Winton 45,	3023,'10	Mrs. Susan Hart, 33 Drew Place, Bridgeport
459	L	Ford 20,	5484,'12	William B. Simon, 207 Main St., New Canaan
460	L	Corbin 32,	694,'10	Charles H. Bracken, 334 Albany Ave., Hartford
461	L	Pierce Arrow 45,	4409,'08	New England Garage Co., 230 Main St., Hartford
462	L	Ford 20,	10219,'12	John K. Sanstrom, 279 Main, Portland
463	L	Pope Hartford 40,	6032,'10	Hugh Murphy, Pomfret
464	L	Buick 30,	2751,'12	Frank E. Main, Washington Depot
465	L	Hudson 25,	'11	Richardson Auto Co., Naugatuck
466	L	Knox 40,	'10	Hugh Murphy, Pomfret
467	L	Pierce Arrow 30,	3107,'07	Aston Motor Car Co., 1125 State St., Bridgeport
468	L	Aston 40,	3,'09	Aston Motor Car Co., 1125 State St., Bridgeport
469	L	Ford 20,	18094,'12	William B. Simon, 207 Main St., New Canaan
470	L	Moyer 30,	37,'11	B. Hershfield & L. H. Kendrick, 122 Water St., S. Norwalk
471	L	Reo 30,	34985,'11	Gustave Anderson, Putnam
472	L	Maxwell 30,	8855,'09	S. S. Denton, Maple Ave., Ridgefield
473	L	Cadillac 25,	35083,'09	Jessie Cruickshanks, Waterford
474	L	Cadillac 30,	54156,'11	The Seymour Auto Co., 9 Broad St., Seymour
475	L	Packard 30,	13266,'10	The E. J. Kelley Co., Railroad Sq., Torrington
476	L	Packard 30,	13448,'10	The E. J. Kelley Co., Railroad Sq., Torrington
477	L	Packard 30,	8682,'09	The E. J. Kelley Co., Railroad Sq., Torrington
478	L	Maxwell 40,	110376,'13	R. W. Keeler, Ridgefield
479	L	Michleau 4956,	'13	Cantillon's Garage, 107 South Main, Torrington
480	L	Packard 40,	'11	Richardson Auto Co., Naugatuck
481	L	Buick 55,	132484,'15	Frank E. Main, Washington Depot
482	L	Cadillac 25,	30339,'08	R. W. Belcher, 1318 Main, East Hartford
483	L	Cadillac 28,	358,'10	C. S. Middlebrook, Loug Hill, Hartford
484	L	Stanley 10,	6065,'11	Mrs. R. S. Alvord, 8 Ashley St., Hartford
485	L	Stev. Duryea 20046,	'10	William Dougan, 19 Orchard St., S. Manchester
486	L	Cadillac 30,	3750,'10	Antonio Mancuso, 11 Bank, Danbury
487	L	Cole 40,	'13	John J. O'Brien, 19 Carroll St., Naugatuck
488	L	Peerless 45,	1224,'07	J. L. Wheelan, 48 Northfield St., Greenwich
489	L	Buick 34,	300,'14	William P. Bailey, Broadway, Norwich
490	L	Stev. Duryea 38,	18213	L. E. Rice, Branford
491	L	Corbin 32,	1545	John Szvdowski, 292 Baldwin St., Waterbury
492	L	Cadillac 35-40,	62196,'12	A. E. Brown, 111 Lafayette St., Hartford
493	L	Chalmers 25,	1355,'11	Rosina Pelletier, 14 Suffield, Hartford
495	L	Reo 40,	489,'15	Brewer Bros., Canaan
496	L	Ford 22,	180674,'13	Jacob Schaub, 16 Washington St., S. Norwalk
497	L	Cadillac 30,	33500,'11	Russell Co., Crescent Beach
498	L	Cadillac 30,	33973,'11	Russell Co., Crescent Ave., Crescent Beach
499	L	Peerless 34,	4796,'10	Pierponts Garage, Maple Ave., North Haven
500	L	Vellie 40,	14083,'12	Tucker & Palmer, East Granby
501	L	Dope 50,	M2591,'11	Tucker & Palmer, East Granby
503	L	Pratt 40,	615,'11	Paul H. Lund, Berlin
504	L	Ford 22,'15		J. H. Maloney, Norfolk
505	L	Ford 22,'14		Daniel O'Neill, Winsted
506	L	Chalmers 30,	3185,'11	Jos. Peters, 57 Walnut, New Britain
507	L	Ford 20,	57221,'10	Louis Helm, Stafford Springs
508	L	Thomas 63,	1500,'10	New England Garage, 230 Main, Hartford
509	L	Ford 20,	569181,'13	W. J. Davis, 32 Heath St., Hartford
510	L	Oakland 35,	9043,'13	Abram Martin, Lakeville
511	L	Ford 20,	636229,'15	Herbert E. Bates, Ridgefield
512	L	Ford 20,	636995,'15	A. L. Brainerd, Higganum
513	L	Overland 30,	069,'13	M. M. Kelley, 198 Montauk Av., New London
514	L	Maxwell 25,	28907,'15	Geo. I. Cowles, 83 Pearl St., Torrington
515	L	Ford 22,	118039,'13	L. A. Fenner, 55 Benton St., Hartford
516	L	Peerless 48,	2449,'08	B. M. Parsons, Collinsville
517	L	Vellie 32,	11007,'10	H. D. Moon, Stratfield Road, Bridgeport
518	L	Ford 20,	115,'10	Berhard & Caderette, 62, West Bristol
519	L	Ford 20,	289985,'13	C. Thomas, 674 Wash. Avenue, West Haven
520	L	Kissel 30,	6255,'12	E. M. Jennings Co., 281 Fairfield Av., B'port
521	L	Knox 40,	3486,'10	E. M. Jennings Co., 281 Fairfield Av., B'port
522	L	Overland 30,	26682,'13	F. T. Nuttall, Main Street, Danielson
523	L	Regal 30,	2662,'12	C. L. Swan, North Peck, Norwich
524	L	Stevens Duryea 54,	20629,'11	Samuel Metcalfe, 348 Trumbull, Hartford
525	L	Stevens Duryea 36,	16420,'11	Theodore Rolland, Railroad Avenue, Plainfield
526	L	Jackson 30,	13530,'12	Wm. Saunders, New Haven Av., Derby
527	L	Buick 37,	1235,'14	Samuel B. Baron, 127 Crescent, Willimantic
528	L	Ford 30,	57508,'11	J. J. Miles, 59 Brook Street, Waterbury
529	L	Ford 20,	300975,'12	William Donovan, 1298 State St., New Haven
530	L	Buick 28,	1151,'14	
531	L	Ford 20,	16314,'14	
532	L	Packard 30,	10248,'10	
533	L	Pierce 38,	7855,'13	

LIVERYMEN

534 L Studebaker 40, 609629, '14  
 535 L Buick 48, 842, '14  
 536 L Cadillac 40, 60971, '13  
 537 L Hudson 54, 46406, '13,  
 538 L Ford 20, 603606, '13,  
 539 L Ford 22, 648843, '15,  
 540 L Ford 20, 32233, '14  
 541 L Ford 20, 636282, '15,  
 542 L Henderson 35, 705, '13  
 543 L Michigan 40, 4676, '13,  
 544 Packard 30, 1030, '11  
 545 L Ford 20, 29981, '11  
 547 L Ford 20, 644562, '15  
 548 L Buick 25, 2323, '11  
 549 L Oldsmobile 40, 61968, '08  
 550 L Ford 20, 491766, '14,  
 551 L Marjory 30, 30048, '11,  
 552 L Ford 20, 179098, '10-14,  
 553 L Overland 25, 49348, '11  
 554 L Ford 20, 110118, '12  
 556 L Chalmers 40, 6223, '09,  
 557 L Stevens-Duryea 54, '11  
 557 L Jackson 30, 7724, '10  
 558 L Oldsmobile 40, 58892, '09,  
 559 L Overland 35, 32213, '14,  
 560 L Regal 30, 1809, '11  
 561 L E. M. F. 30, 549180, '11,  
 562 L E. M. F. 30, 22558, '11  
 563 L Cole 30, 2253  
 564 L Maxwell 22, 5199, '11,  
 565 L Ford 22, 653913, '15,  
 566 L Buick 38, 434, '01  
 567 L Marlon 28, 157, '11,  
 568 L Ford 20, 189062, '13,  
 569 L Olds, 32, 63454, '12, Abraham Bronstein, 74 Green Street, New London  
 570 L Moyer 32, 261, '13, Gilbert F. Stevens, 11, 12, 13, 14, R. B. Av., New Britain  
 571 L Thomas 60, 1326, '07-'08, Alvin D. Wadsworth, "Woodscourt", S. Norwalk  
 572 L Thomas 170, 160, '09-'10, Alvin D. Wadsworth, "Woodscourt", S. Norwalk  
 573 L Studebaker 40, 606104, '14, N. Santanillo, Georgetown  
 574 L Maxwell 25, 13016, '14, R.H. Thomas, Bridge, New Britain  
 575 L Corbin 40, 2049, '12,  
 576 L Elmore 30, 3108, 509  
 577 L Ford 22, 220505, '12,  
 578 L Buick 25, 866, '11,  
 579 I Ford 22, 8097, '13  
 580 L Ford 20, 656618, '15,  
 581 L Jackson 30, 7725, '10,  
 582 L Cadillac 30, 56860, '11,  
 583 L Ford 22, 279118, '13,  
 584 L Cadillac 30, 25973, '11,  
 585 L Cole --'12,  
 586 L Hudson 40, 84160, '15,  
 587 L Knox 30, 2679, '08,  
 588 L Jackson 51, 9830, '11,  
 589 L Pope 30, 104352, '09  
 590 L Packard 30, 8909, '09  
 591 L Simplex 50, 292, '09  
 592 L Stoddard Dayton 50, 467, '10,  
 593 L Ford 22, 4078, '10,  
 594 L Jackson 50, 3289, '11  
 595 L Ford 30, 63077, '14,  
 596 L Ford 22, 183661, '13,  
 597 L Hudson 54, 56608, '14,  
 598 L Ohio 35, 1526, '13,  
 599 L Columbia 28, 8753, '08  
 600 L Columbia 28, 8759, '08  
 601 L Ford 22, 96780, '12  
 602 L Ford 22, '13  
 603 L Ford 20, 635993, '15,  
 604 L Ford 20, 636078, '15,  
 605 L Ford 22, 64453, '15,  
 606 L Ford 20, 308460, '14-'13,  
 607 L Kline 25, 1235, '11,  
 608 L Ford 22, 24344, '12  
 609 L Ford 22, 886645, '16  
 610 L Packard 30, 11337, '10,  
 611 L Packard 40, '11  
 612 L Franklin 30, 19362, '14,  
 613 L Ford 20, 42746, '14  
 614 L Overland 48, 62368, '12,  
 615 L Cadillac 30, 81882, '13  
 616 L Ford 22, 29205, '11  
 617 L Studebaker 25, 305664, '13,  
 618 L Ford 20, B7295, '13  
 619 L Cadillac 32, 30625, '11,  
 620 L Metz 22, 17355, '12  
 621 L Ford 22, 13982, '11,  
 622 L Buick 40, 272, '13

Greenwich Cab Co., 81 R. R. Ave., Greenwich  
 J. M. Finnegan, 367 E. Main Street, New Britain  
 J. M. Finnegan, 387 East Main St., New Britain  
 J. M. Finnegan, 367 East Main Street, New Britain  
 Davis & Rodgers, 14 North Main, Waterbury  
 T. M. Stocking, Georgetown  
 Lyman W. Devine, New Preston  
 Chas. B. Buckingham, New Milford  
 Walter E. Gee, 134 Center St., West Haven  
 L. L. Rawson, 130 Congress Avenue, New Haven  
 F. J. Hosford, New Preston  
 Chas. B. Buckingham, New Milford  
 Frank S. Roberts, Depot St., New Hartford  
 O. D. Hubbard, Durham  
 Mrs. Ida E. Brazos, 148 Elm St., New Haven  
 Fred I. Carlson, East Hampton  
 Mrs. T. F. Gilbert, Wilton  
 Geo. H. Ventres, East Haddam  
 Jacob H. Katz, 72 Bassett, New Haven  
 Chas. S. Corson, East Haven  
 Henry L. Stelnberg, 24 Orchard St., New Haven  
 Mrs. G. Hogle, 6 Wethersfield Ave., Hartford  
 Chas. D. Wolf, Jewett City  
 Scott & Clark Corp., 607 & 515 N. Main St., Norwich  
 L.L. Gardner, Lebanon  
 Walter N. Walken, North Windham  
 Ralph F. King, 74 Parter St., South Manchester  
 S. H. Kinne, Griswold  
 Frederick Ruiz, 46 Main, Beacon Falls  
 W. A. Thatcher, Dayville  
 R. F. Hartig, Old Colony Road, New Britain  
 G. A. Sanders, 76 Dewey, Torrington  
 John J. Warren, 83 Water, South Norwalk  
 Elmer E. Bennett, R. F. D., S. Canterbury  
 W. Green Street, New London  
 R. B. Av., New Britain  
 Alvin D. Wadsworth, "Woodscourt", S. Norwalk  
 Alvin D. Wadsworth, "Woodscourt", S. Norwalk  
 N. Santanillo, Georgetown  
 R.H. Thomas, Bridge, New Britain  
 W. R. Frisbie, Willimantic  
 W. R. Frisbie, Willimantic  
 Geo. H. Gammell, 18 Park Street, New Haven  
 Thomas W. Avery, Thames St., Groton  
 Wm. F. Hall, 52 Ridge St., South Manchester  
 H. M. Preston, 37 Dorman St., Torrington  
 Walter Shipple, Danielson  
 S. A. McIntoch, Torrington  
 J. L. Gardner, Main Street, Central Village  
 S. A. McIntosh, Torrington  
 Richardson Auto Co., Naugatuck  
 Williams Auto Co., 287 Elm St., New Britain  
 T. W. Hemlnway, 185 Fitch Street, Westville  
 John S. Leska, 320 Hancock Avenue, Bridgeport  
 C. D. Clark, 95 S. Main St., Torrington  
 H. E. Johnson, Litchfield  
 Harry Segal, Broad, Hartford  
 Jas. J. Brown, Fairfield  
 Antonia Vanacore, 147 Wooster Street, New Haven  
 Johnson & Ferris, East Norwalk  
 Williams Auto Company, New Britain  
 Granville Heacock, New Milford  
 Jas. J. Lynch, 638 Main Street, Bridgeport  
 Alfred H. Perkins, 102 Pearl, Torrington  
 Mrs. H. M. Perkins, 833 South Norwalk  
 Mrs. H. M. Perkins, 8 3rd, South Norwalk  
 Murphy Bros., 55 Church St., Willimantic  
 Murphy Bros., 55 Church, Willimantic  
 Davis & Rogers, 14 N. Main, Waterbury  
 Davis & Rogers, 14 N. Main, Waterbury  
 B. F. Garlin, South Glastonbury  
 F. J. West, 41 Golden St., New London  
 Thos. J. Ryle, 30 Cove Road, Hamford  
 C. O. Terry, 215 Jackson St., Northampton  
 Henry Arnold, 312 Jackson St., Willimantic  
 Leslie L. Archer, 62 Abbott Avenue, Waterbury  
 Aug. P. Curtiss, Norfolk  
 Aug. P. Curtiss, Norfolk  
 Napoleon Blanchette, Glasgow  
 Mrs. Anna Wilson, 114 Cedar Hill Av., New Haven  
 Jas. A. Tyler, Middlebury  
 Elmer Phillips, Versailles  
 N. Featherby, 84 Church St., New Britain  
 Frank Carlson, 8 Spring, Middletown  
 Geo. H. Gallup, R. F. D. 1, Mocsup  
 F. S. Robbins, Preston City  
 F. E. Brown, 2090 N. Main, Waterbury  
 Park Garage, South Manchester

## LIVERYMEN

623	L Ford 20, 369922, '14	Park Garage, South Manchester
624	L Ford 20, 170857, '13	Edward C. Howland, New Milford
625	L E. M. F. 30, 6875, '19	A. E. Martinson, 25 Shelter, New Haven
626	L Ford 22, 327564, '13	J. W. Cartledge, 48 Welch Street, Waterbury
627	L Lambert 40, 4143, '14	Herbert Kearns, Georgetown
628	L Hudson 64, 57980, '14	James T. Fitton, 100 1-2 Union St., Rockville
629	L Firestone 32, 879, '11	J. B. Ryan, Farmington
630	L Packard 30, 3432, '07	J. E. Ryan, Farmington
631	L Oldsmobile 36, 62817, '11	Fred Pellitter, 89 Madison, Waterbury
632	L Ford 22, 357531, '14	John Kennedy, 129 Foster St., New Haven
633	L Overland 25, 4086, '09	X. F. Angeiot, Granby
634	L Buick 25, 9362, '13	Wm. D. Keeler, Winfield St., East Norwalk
635	L Studebaker 40, 608451, '14	Fred. W. Nettleton, 953 E. Broadway, Stratford
636	L Maxwell 28, 4972, '11	A. W. Mason, Shuttle Meadow Ave., New Britain
637	L Ford 20, 635910, '15	W. F. Lyons, Bristol, Thomaston
638	L Oldsmobile 40, 82843, '09	Ed. Lemieux, 474 So. Main, Waterbury
639	L Moline 25, 1941, '10	A. Boulanger, Jewett City
640	L Ford 22, 168281, '13	Ernest Y. Wilson, Main St., Mousup
641	L Buick 28, 6578, '13	L. J. Parrott, New Britain Avenue, Unionville
642	L Jackson 36, 1834, '13	M. M. Callaghan, 120 Central Av., Waterbury
644	L Ford 22, 608309, '15	L. E. Bushnell, 35 Perry Street, New London
645	L Falge 25, 10411, '12	John H. Savage, Plantsville
646	L Packard 30, 11152, '10	Mrs. Alice Finnigan, 723 Arctic St., Bridgeport
647	L Reo 25, 41823, '12	Christensen Bros., Chester
649	L Atlas 40, 12190, '12	Erickson Bros. 158 Park Street, Bridgeport
650	L Hudson 20, 5684, '11	F. H. Ives, 624 Broad Street, Meriden
651	L Ford 20, 49183, '12	F. H. Ives, 624 Broad Street, Meriden
652	L Pennsylvania 40, 169, '10	Sophia Krashevsky, 97 Henry Street, Bridgeport
653	L Pope 20, 920, '07	Fred Meler, 11 Wood, Waterbury
654	L Peerless 40, 6953, '11	C. D. Clark, 95 S. Main Street, Torrington
655	L Ford 22, 25629, '13	R. L. Yerrington, Lebanon
656	L Ford 22, 99800, '12	Arthur H. Curtiss, Monroe
657	L Studebaker 35, 105919, '13	Jos. L. Canning, 744 W. Main, Waterbury
658	L Packard 30, '07	A. F. Strickland, 118 So. Main St., Torrington
659	L Ford 20, 131508, '12	Louis Helm, Browns Av., Stafford Springs
660	L Maxwell 30, 4, '11	Charles Tempelman, Cobalt
661	L Pullman 35, 4166, '09	Taxi Service Co., Main & State, Waterbury
662	L Packard 30, 4046, '07	Taxi Service Co., Main & State, Waterbury
663	L Corbin 30, 1402, '10	Taxi Service Co., Main & State Sts., Waterbury
664	L Packard 30, 16542, '10	Taxi Service Co., Main & State Sts., Waterbury
665	L Corbin 30, 15939, '12	Taxi Service Co., Main & State Sts., Waterbury
666	L Packard 30, 15131, '10	Taxi Service Co., Main & State Sts., Waterbury
667	L Chalmers 30, A-2-394-2, '12	Taxi Service Co., Main & State Sts., Wbury
668	L Packard 30, 8852, '09	Taxi Service Co., Main & State Sts., Waterbury
669	L Ford 22, 126876, '12	Arthur C. Bennett, Canterbury
670	L Ford 22, 94438, '13	Brass City Auto Co., 628 Wat. Av., Waterbury
671	L Metz 22, '13, 18479	Clarence A. Peckham, Pomfret Center
672	L Cadillac 30, 55269, '11	Elmer L. Pultz, Lebanon
673	L Buick 37, 5683, '14	Geo. A. Dawley, Main St., Voluntown
674	L Ford 22, 22008, '10	Walter Kingsley & Son, Main Street, Plainfield
675	L Pope 50, 94339, '11	F. L. Stanley, 309 Humphrey Street, New Haven
676	L Corbin 32, 3155, '12	Guy R. Roberts, Depot Street, New Hartford
677	L E. M. F. 30, 107284, '11	Walter Tucker, 1012 Whalley, New Haven
678	L Studebaker 36, 5412, '13	Storrs Garage, Storrs
679	L Oakland 19, 37484, '13	Walter B. Barrows, 206 Broad St., Norwich
680	L Maxwell 28, '09, 7370	Edwin E. Lamb, 61 Beacon St., Hartford
681	L Ford 20, '14, 478611	Montya E. Benham, 960 Elm St., New Haven
682	L Cadillac 32, 31043, '12	Gilbert F. Stevens, 11-14 R. R. Av., New Canaan
683	L Oakland 15, 35328, '13	Stanley Briggs, Lebanon
684	L Maxwell 35, '14, 1822	The Fisk Garage Co., 138 Wash. St., Middletown
685	L Stevens Duryea 36, 12964, '08	F. A. Seymore, 18 S. Main St., West Hartford
686	L Ford 22, 99418, '12	Harry N. Burke, 188 Willow St., New Haven
687	L Reo 5th 30, 55922, '14	A. P. Briggs, Church St., Canaan
688	L Ford 20, 294404, '14	A. P. Briggs, Canaan
689	L Ford 22, 212558, '13	Fred A. Ellis, Main St., Hartford
690	L Cole 30, Special, '11	Brainard M. C. Co., Hartford
691	L Locomobile 40, '09	Greenwich Cab Co., 81 R. R. Av., Greenwich
692	L Ford 20, 142744, '12	George H. Whipple, Voluntown
693	L Mathewson 49, '12, 1122	H. MacD. Allen, Pine Orchard
694	L Abbott 26, 376, '12	John Banby, 136 Lafayette Street, New Haven
695	L Cadillac 30, '11	J. F. Stadler, 18 Elmwood Av., South Norwalk
696	L Mora 35, 1150, '11	Oscar Glaser, 36 Broad St., New Haven
697	L Chalmers 30, 14999, '10	Elm City Motor Co., 42 High St., New Haven
698	L Studebaker 40, 2415, '09	Elm City Motor Co., 42 High St., New Haven
699	L Overland 35, 1611, '13	Barber & Penn, Litchfield
700	L Autocar-3506, '12	Mantell & Seltzer, 1263 Main St., Hartford
701	L Ford 20, '14, 478689	Mrs. K. Salg, Main St., Terryville
702	L Warren Detroit 25, A 742, '10	H. Burden, 530 Tolland St., Burnside
703	L Chalmers 27, 10006, '10	H. G. Gipstein, 14 Pleasant St., Hartford
704	L Ford 22, 298859, '13	Edith McCarthy, 23 Pleasant St., Waterbury
705	L Stearns 30-60, 626, '11	Karoline Hansen, 24 Oak St., West Haven
706	L Buick 38, 259, '09	C. C. Robinson, 358 Jackson St., Willimantic
707	L Pope 27, 2885, '08	State Auto Co., 181 Main Street, Hartford
708	L Ford 20, 29853, '15	Archer N. Case, 493 Front St., Waterbury
709	L Studebaker 25, 9625, '14	Wm. F. Davis, 46 Lawrence St., Rockville
710	L Ford 22, 43569, '09	Ralph H. Tracy, Killingly
711	L Knox 30, 2469, '10	James Lawler, 70 Austin St., New Britain
712	L Pope Hartford 30, 2682, '07	Mrs. M. W. Jones, Thomaston

LIVERYMEN

713 L Peerless 30, 3663, '08 Eleanor V. Selleck, Sinaway Rd., Cos Cob  
 714 L Buick 30, 1056, '11 C. L. Swan, 41 Peck St., New Britain  
 715 L Pierce 40, --'08 E. E. Salisbury, Moosup  
 716 L Patterson 40, 7293, '13 The Peck & Lines Co., 185 Middle St., Bridgeport  
 717 L Cadillac 30, --'10 Frank A. Spaulding, Brooklyn  
 718 L Ford 40, 632, '07 W. J. Birdsey, 365 Farmington Av., West Hartford  
 719 L Ford 20, 24282, '13 Geo. C. Rogers, 190 Fairview Pl., New Britain  
 720 L Interstate 40, 2008, '11 T. R. Sudd, 263 Jackson St., Willimantic  
 721 L Ford 22, 303074, '13 Mrs. B. T. Newman, Cos Cob  
 722 L Pierce 36, --'10 J. D. Kadis, 28 Essex St., Hartford  
 723 L Krit 22, 5621, '13 Wm. R. Deacon, 32 Lambert St., New Haven  
 724 L Chalmers 40, 6365, '09 C. W. White, 20 Stanley St., New Haven  
 725 L Ford 22, 24731, '13 Daniel Desmond, Devon, Milford  
 726 L Mora 36, 1330, '12 Thomas F. Fitzgerald, 22 Pratt Pl., Waterbury  
 727 L Pope Hartford 40, 58094, '09 John Louis Shanley, 43 Lawrence St., New Haven  
 728 L Pope Hartford 27, 1307-2081, '08 Albert E. Church, 108 Prospect Av., Hartford  
 729 L Ford 20, 870206, '15 A. L. Brainerd, Higganum  
 730 L Cadillac 30, 16729, '09 J. C. Schneider, 325 Shelton Av., New Haven  
 731 L Corbin 28, 632, '07 E. P. Conway, 438 North Main, Waterbury  
 732 L American 38, 2912 Harry Allison, Branford  
 733 L Pope 36, 806, '11 O. A. Burton, 100 Retreat Av., Hartford  
 734 L Pope 29, 5811, '09 M. S. Gilman, 18-20 Cedar St., Hartford  
 735 L Patterson 30, 220, '10 Chas. E. Maxfield, 84 Cedar Street, New Haven  
 736 L Cadillac 22, 62221, '11 Edwin A. Willis, School St., Burnside  
 737 L Cadillac 40-50, 80577, '13 Field & Feydt, Inc., 493 W. Main St., Waterbury  
 738 L Knox 38, 6915, '09 J. W. Carbery, 10 W. Winter St., Hartford  
 739 L Ford 20, 691649, '15 Theo. Marcotte, 330 Valley St., Willimantic  
 740 L Buick 30, 1783, '11 B. Dobrowski, 10 Clinton St., New Britain  
 741 L Studebaker 30, 82219, '11 Francis M. Keane, Botsford  
 742 L Ford 20, '14 Laura A. Welch, 8 Spring St., Middletown  
 743 L Ford 22, 277110, '13 Harry Salerno, 137 15th St., New Britain  
 744 L Locomobile 40, 2012, '08 Stephen Hudak, 551 Jane St., Bridgeport  
 745 L Buick 26, 7184, '12 Edw. Shay, 52 Grove St., Ansonia  
 746 L Overland 30, 611954, '12 Karoline Hansen, 24 Oak St., West Haven  
 747 L Stevens Duryea 36, 20095, '09 Richard W. Brockway, Moodus  
 748 L Packard 30, 4073, '07 Francis J. Meckensturm, Moodus  
 749 L Ford 20, 16492, '11 C. L. Valcourt, 33 Capitol Ave., Hartford  
 750 L Stevens Duryea 36, 12699, '08 Otto Griggel, 39 Pleasant St., E. Hartford  
 751 L Jackson 40, --'12 A. J. Cantin, 46 E. Liberty Street, Waterbury  
 752 L Ford 20, 203365, '14 Henry E. Williams, 22 Chadwick St., Hartford  
 753 L Jackson 38, 6496, '10 B. N. Beard, Shelton  
 754 L Maxwell 30, 4611, '11 F. E. McLean, 499 Franklin Ave., Hartford  
 755 L Buick 26, 2019, '10 Wike Bros., Sharon  
 756 L Ford 20, 8572, '13 Rodney W. Hewitt, Lebanon  
 757 L Maxwell 30, 6105, '11 F. E. McLean, 493 Franklin Av., Hartford  
 758 L Knox 40, 4144, '11 A. H. Atwood, North Main St., Watertown  
 759 L Imperial 28, 1387, '11 L. J. Coville, Brookfield  
 760 L Buick 18, 16464, '10 A. B. Stockwell, 98 Spring St., Windsor Locks  
 761 L Stevens Duryea 32, --'11 H. Harriman M. Co., Glastonbury  
 762 L Reo 30, 49347, '13 Mrs. C. Haskell, 37 Summer St., Bristol  
 763 L Reo 26, 39011, '12 Mrs. Mary Hedburg, 119 Babcock St., Hartford  
 764 L Hudson 54, 67265, '14 Thos. J. Bogan, 42 N. Haven Ave., Milford  
 765 L Buick 26, 1503, '12 Walter J. Galway, 721 State Street, New Haven  
 766 L Buick 28, 6581, '12 F. P. Swantson, Hartford Ave., Farmington  
 767 L Marion 30, 657, '11 Edgar H. Davis, 22 Hickok Ave., Bethel  
 768 L Overland 36, 13047, '15 David Silverstein, Waterbury  
 769 L E. M. F. 30, 17032, Richard Demar's, Bozrah, Tantic  
 770 L Peerless 60, 2895, '09 Brainard M. C. Co., 30 Towley St., Hartford  
 771 L Chalmers 30, 23885, '12 Geo. Nolan, Windsor  
 772 L Ford 20, 11646, '10 Thos. Spargo, Roxbury Station  
 773 L Winton 40, 649160, '10 New England Garage Co., 230 Main St., Hartford  
 774 L Maxwell 28, 8350, '08 Wm. F. Edwards, Milstone  
 775 L Prestone 32, 843, '12 John A. McNamara, 11 Adelaine St., Hartford  
 776 L White 30, --'09 Wm. J. Smith, 60 Beacon St., Waterbury  
 777 L Overland 24-26, '13, 69-23110 Peter Goldstein, Silvermine, Norwalk  
 778 L Pope 30, 3663, '08 H. B. Greenough, 51 South St., Hartford  
 779 L Reading 40, 47103, '12 W. Karbin, 15 Wood St., Union City  
 780 L Ford 20, 21383, '10 Hosea E. Greene, Otis St., Killingly  
 781 L E. M. F. 30, 303981, '12 Louise Manchester, 44 Coit St., Norwich  
 782 L Ford 22, 282360, '13 F. W. Manly, 35 Brewster Street, Waterbury  
 783 L Regal 30, 12054, '10 Jacob Zoller, 32 Meadow St., New Haven  
 784 L Buick 30, 1017, '10 T. R. Olson, R. F. D. 2, New Britain  
 785 L Peerless 40, 3739, '09 Fred Larson, 2375 Main Street, Bridgeport  
 786 L Ford 22, 422698, '14 E. D. Parsons, Bantam  
 787 L Maxwell 36, 66567, '12 Jas. Angolopols, 222 Asylum St., Hartford  
 788 L Rambler 40, 34767, '13 Benj. Miller, 43 Union St., Waterbury  
 789 L Ford 20, 22216, '13 Floyd L. Main, North Stonington  
 790 L Corbin 569, '08 Floyd L. Main, North Stonington  
 791 L Pope 29, 7916, '11 Mrs. F. St. Pierre, Woodbury  
 792 L Thomas 40, 8200, '08 I. N. Fowler, Middlefield  
 793 L Ford 20, 25016, '13 Rachel Barush, 379 Front St., Hartford  
 794 L Ford 22, 264602, '13 Henry F. Malon, 65 Whitmore St., Hartford  
 795 L Cadillac 30, 30878, '11 Mrs. F. St. Pierre, Woodbury  
 796 L Reo 27, 63221, '14 Amos A. Phillips, Ash St., Jewett City  
 797 L Jackson 26, '10 J. C. Beers, Newtown  
 798 L Chalmers 30, 16550, '10  
 799 L Buick 25, 14107, '14  
 800 L Buick 25, 1164, '10

LIVERYMEN

801 L Ford 20, 1110, '10 Jos. W. Redding, 1137 Townsend Av., New Haven  
802 L Marion 25, 423, '11 Samuel D. Hawthorne, 750 Dixwell Av., New Haven  
803 L B. M. F., 25, 3801, '11 W. H. Davenport, 772 Orchard St., New Haven  
804 L Stevens-Duryea 22, 1907, '08 Paul G. McLean, Waterside Rd., Pine Orchard  
806 L Hudson 30, 5089, '10 J. K. Dowd, 263 Dwight St., New Haven  
806 L Columbia 28, 329, '09 Herbert E. Buckingham, 753 Main St., E. Hartford  
807 L Ford 20, 398644, '14 Sound Beach Livery Co., Sound Beach  
808 L Ford 22, 170908, '13 Moses F. Devaux, Marbledale  
809 L Winton 48, 8890, '09 Adolph Allaire, 73 Colorado Avenue, Bridgeport  
810 L Geo. C. Smith, Stevens St., Norwalk  
811 L Knox 30, 2472, '09 Frank H. Richardson, 438 West Ave., Bridgeport  
812 L Premier 60, 10706, '14 Nelson A. Jordan, 131 Main Street, Danielson  
813 L Leo 30, 4431, '13 P. F. Hartnett, Hotel Smith, Soufield  
814 L Ford 20, 107551, '12 E. E. Sperry, Catoonah Street, Ridgefield  
815 L Studebaker 40, 609565, '14 Nathan Lahn, 69 Summitt Street, Norwich  
816 L Hudson 30, 10228, '12 Benjamin Grosvenor, Pomfret Center  
817 L Pope Hartford 50, 11795, '12 W. R. Nash, 35 Sylvan Ave., New Haven  
818 L Alpena 28, 3730 Robert Hayes, E. Hartford  
819 L Jackson 25, 7647, '10 Walter Muller, 80 New Park Ave., Hartford  
820 L Ford 20, 180136, '13 Mrs. Geo. Crofut, 15 Wood Av., Walnut Beach, Milford  
821 L Overland 40, 42011, '11 S. B. Hull & Co., Boston St., Guilford  
822 L Chalmers 36, 23796, '12 F. W. Weed, W. Granby  
823 L Ford 22, 570096, '15 G. Lentz, Meriden  
824 L Marion 30, 2746, '12 Kasper Suter, Springhill, Danville  
825 L Elmore 24, 3500, '09 L. W. Smith, 19 Morris Street, Hartford  
826 L E. M. F., 30, 19482, '12 F. C. Collins, 232 Wash. Av., West Haven  
827 L Ford 20, --15, '12 E. G. Austin, 110 Main Street, Terryville  
828 L Maxwell 36, 87735, '12 Mrs. Daniel A. Cotteral, 208 Dixwell Av., New Haven  
829 L Corbin 40, 00, '09 Minnie A. Stevens, Main & Lion St., Moosup  
830 L Chalmers 60, 26209, '13 Dora Stella, 54 Bushnell St., Hartford  
831 L Corbin 36, 1662, '12 Mrs. C. A. Cotter, 18 John St., Torrington  
832 L Regal 22, 3225, '13 Geo. Clark, 27 Bradley St., Naugatuck  
833 L Ford 22, 622107, '15 Edward Feal, Pomfret  
834 L Ford 22, 542038, '15 Chris. Warner, 400 Franklin Ave., Hartford  
835 L Ford 22, 101710, '12 W. B. Bronker, 1010 Dixwell Ave., Highwood  
836 L Loco, 40, 3738 Henry Frink, Preston  
837 L Ford 20, 151301, '13 M. Jensen, 374 Greenwich Avenue, Greenfield  
838 L Packard 30, 10779, '10 H. L. Southmayd, Durham  
839 L Ford 22, 48136, '11 L. Bingham, Marion  
840 L Packard 30, 12255, '10 Bruce B. Randall, Bridgewater  
841 L Ford 20, 172837, '13 J. A. Dower, 114 Ward St., Bristol  
842 L Corbin 30, 638, '10 Max Stone, 173 Ward St., New Haven  
843 L Ford 20, --15, '12 Edwin E. Cole, 107 Liberty St., New Haven  
844 L Ford 20, --15, '12 Bartle Bros., Falls Village  
845 L Ford 24, 255594, '13 Bartle Bros., Falls Village  
846 L Overland 30, 71388, '13 T. S. Newton, Jr., 117 Clark Street, Hartford  
847 L Leo 25, 40438, '12 Albert R. Dawley, Voughttown  
848 L Overland 26, 3380, '11 The Sharon Inn Garage, Sharon  
849 L Corbin 30, 1550, '10 Henry Bottecallo, 197 State St., Hartford  
850 L Velle 40, 8477, '11 Geo. W. Johnson, Bridgewater  
851 L Thomas 40, 8401, '08 Tom Baron, 376 Congress Avenue, New Haven  
852 L Buick 18, --10 Edwin Clayton, South Street, Bristol  
853 L Leo 30, 49347, '13 C. A. Henault, Glastonbury  
854 L Jackson 35, --11 Pleasants & Jennings, S. Main Street, Wilton  
855 L Marion 30, 193, '12 Mrs. J. A. Frye, 116 Hobart St., New Haven  
856 L Thomas 60, 1742, '12 Jos. Melny, 7 Garden St., Torrington  
857 L Interstate 35, --10 Gilbert F. Stevens, 11-14 R. B. Av., New Canaan  
858 L Studebaker 29, 608719, '14 G. W. Main, 22 Seymour St., Torrington  
859 L Overland 30, 11510, '13 The Howard Co., 250 Boulevard, New Haven  
860 L Kissell Kar 50, 6101, '12 G. W. Main, 22 Summer St., Torrington  
861 L Buick 30, 3874, '10 G. B. Bronson, 248 Cook Avenue, Meriden  
862 L Leo 30-35, 63471, '14 C. A. Holleran, Watertown  
863 L Ford 22, '13 Wm. H. Lum, Huntington Road, Shelton  
864 L Cadillac 30, 549160, '09 Irving J. Smith, 1081 Chapel Street, New Haven  
865 L Ford 20, 688356, '15 Clarence L. Adams, 154 Main St., Danielson  
866 L Jackson 32, 11608, '12 A. E. Perkins, Vt. Hartford  
867 L Overland 30, '13 John H. Ryan, Lebanon  
868 L White 40, 28, '12 Mrs. R. Bradley, 240 Wash. Avenue, West Haven  
869 L Stevens-Duryea 36, 15377, '10 John W. Butler, Fleetwood, Av., Bethel  
870 L Stevens-Duryea 45, '12 B. E. Hansford, 148 S. Elm St., Waterbury  
871 L Cadillac 30, 55862, '11 W. J. Morris, 40 Mason St., Torrington  
872 L Ford 20, 63658, '15 Conn. Itiney Co. Inc., 48 Oak Avenue, Shelton  
873 L Ford 22, 446786, '14 Wm. J. Leonard, Shippan Point, Stamford  
874 L Ford 20, 636586, '15 Conn. Itiney Co., Inc., 48 Oak Avenue, Shelton  
875 L Ford 20, --15 Samuel Albert, 156 Bassett Street, New Haven  
876 L Ford 20, 119815, '12 T. P. Young, Railroad St., New Meriden  
877 L Olds, 40, 62829, '10 A. T. Todd, 292 Norton St., New Haven  
878 L Stev. Duryea 35, '10 L. E. Moulthrop, 63 Cliff Avenue, Shelton  
879 L Leo 35, 61376, '14 J. E. Grady, 398 Main St., Winsted  
880 L Overland 26, 43171, '14 Joseph E. Grady, Hotel Winchester, Winsted  
881 L Ford 20, 591536, '15 Joseph E. Grady, Vt. Hartford  
882 L Ford 20, 650593, '15 Conn. Itiney Co. Inc., 48 Oak Avenue, Shelton  
883 L Columbia 28, 8777, '08 Jas. E. Cooke, 99 Locust Avenue, New Canaan  
884 L Ford 20, 357900, '14 Herbert B. Bates, Main Street, Ridgefield  
885 L Ford 22, '13 Michael Quaka, 844 Pembroke Street, Bridgeport  
886 L Ford 22, '13 John C. Dowd, Terryville  
887 L Corbin 36, 1312, '12 John C. Barnes, 214 Main St., Branford  
888 L Ford 22, 357537, '13

## LIVERYMEN

889	L Ford 20, 628269, '15	Bertha Buzard, 179 Elm St., West Haven
890	L Olds, 30, 59862, '08	Jas. R. McCarthy, 48 Walnut, Waterbury
891	L Ford 20, 59847, '13	Elmore Robinson, Guilford
892	L Packard 80, 3577, '07	Mrs. Susan Hart, 33 Drew Pl., Bridgeport
893	L Buick 32, 5608, '13	W. H. Mohr, 216 Bristol St., Southington
894	L Trumbull 14, 764, '16	Wm. F. Bailey, 12 Bath Street, Norwich
895	L Corbin 32, 1535, '12	J. B. Williams, 35 N. Spring St., Ansonia
896	L King 30-36, 1433, '14	Carpet City Garage, 100 Enfield St., Thompsonville
897	L Knox 40, 3508, '10	John J. Toole, 474 Chapel St., New Haven
898	L Buick 22, B 14034, '14	C. L. Swan, 41 Peck Street, Norwich
899	L Mitchell 28, 13426, '10	Jos. D. Onofrio, 84 Wallace St., New Haven
900	L Ford 22, 276869, '15	E. D. Parsons, Bantam
901	L Chalmers 30, 6832, '10	Alvara Betancourt, 84 Adams, Bridgeport
902	L Ford 20, 694745, '15	Harry S. Hoyt, Ridgefield
903	L Chalmers 25, 12652, '10	Geo. Korchman, 343 Bostwick Av., Bridgeport
904	L Ford 22, 635633, '15	Lars Jensen, 374 Greenwich Ave., Greenwich
905	L Ford 20, 627531, '16	A. R. Buzzard, 179 Elm Street, West Haven
906	L Ford 20, 628272, '15	R. W. Palmer, 242 Howard Avenue, New Haven
907	L Herrick Brooks 45, 1046, '14	Walter Krasewski, 78 Grove St., New Britain
908	L Ford 20, 627558, '15	R. W. Palmer, 242 Howard Avenue, New Haven
909	L Cadillac 40, '12	C. Herman, 40 Huntington St., Hartford
910	L Rambler 26918, '11	Harts Garage, 189 Main Street, New Britain
911	L Ford 22, 822222, '14	Rufus Bailey & Co., Jewett City
912	L Knox 40, 8619, '10	Mark Holmes, 150 Livingston Place, Bridgeport
913	L Peerless 60, 4749, '09	Anthony Montuori, 232 N. Wash. Av., Bridgeport
914	L Corbin 32, '10	Stafford Garage Co., 59 Gold St., Stafford Springs
915	L Buick 32, 1562, '10	Carl F. Mory, 77 Main St., Branford
916	L Rambler 32, 16812, '08	August Lucier, 294 Central Avenue, Norwich
917	L Ford 22, 15072, '13	Geo. F. Beers Jr., Litchfield
918	L Geo 25, 94719, '12	Nelson L. Curtis, Waureagan
919	L Studebaker 20, 26830, '13	Chas. W. Walk, Lakeside
920	L Overland 30, 387942, '10	A. A. Kennison, Central Village
921	L Ford 22, 699933, '15	Mrs. Glasbrenner, Montville
922	L Packard 30, 7657, '09	Florence Montgomery, 2 Union Park, Norwalk
923	L Hudson 37, 30594, '12	Eugene Bacon 57 Moulton St., Willimantic
924	L Ford 30, 203490, '13	Ernest Whitchee, 27 Bishop St., New Haven
925	L Maxwell 25, 25384, '15	W. J. Leonard, Stamford
926	L Stod. Dayton 48, 94332, '12	J. J. Payer, 163 Howard St., New London
927	L Ford 22, 322564, '14	Louise C. Ogden, 40 Burtis Ave., New Canaan
928	L Buick 40, 10116, '14	New Haven Auto Co., 94 Columbus Ave., New Haven
929	L Packard 30, 6167, '08	Taxi Service Co., 229 W. Main St., Waterbury
930	L Halliday 40, 2699, '13	Burton B. Bean, 78 Main, Branford
931	L Jackson 36, 5505, '09	W. J. Martin, 815 Main St., Torrington
932	L Ford 22, 551930, '14	Joe Simmons, Moosup
933	L Ford 22, 15146, '10	T. H. Wollscroft, North Windham
934	L Flanders 22, '12	Louis Sudd, 538 Chapel St., New Haven
935	L Cadillac 30, 9029-812685, '09-'11	Thread City Garage, 831 Main St., Willimantic
936	L Jackson 30, '11	C. M. Smith, 19 Hawkins St., Danleison
937	L Ford 20, 263377, '14	Lyman Johnson, Norfolk
938	L Ford 22, 397827, '14	F. O. Ives, W. Main, Plainville
939	L Regal 40, 278, '12	Martin Collins, R. F. D. 22, Danbury
940	L Chalmers 40, 6798, '10	Russel Brett, 611 State Street, Bridgeport
941	L B. M. T. 30, A-41401, '12	Wallace M. Bulkley, Broad Street, Fairfield
942	L Packard 30, 20066, '12	E. J. Kelley Co., Torrington
943	L Ford 20, 406008, '14	Eugene Ward, Roxbury
944	L Ford 22, 691055, '15	Benj. Grosvenor, Pomfret
945	L C. G. V., 30, 2769, 106	Wilkena Land Co., 1188 Main St., Bridgeport
946	L Pope Hartford 35, 90612, '10	Taxi Service Co., State & Main Sts., Waterbury
947	L Imperial 46, 2807, '13	Elizabeth H. Gagnon, 15 Grand St., New Britain
948	L Winton 49, 9820, '10	F. J. Hosiord, New Preston
949	L Cadillac 32, 64185, '11	Frank T. Avery, R. F. D. 107, Glastonbury
950	L Franklin 28, 6283, '10	E. R. Allen, 631 Howe Av., Shelton
951	L Matheson 45, 722697, '10	H. L. Steinger, 188 Congress Av., New Haven
952	L Packard 30, 8913, '09	Norman G. Taylor, Waterbury
953	L Corbin 30, 60718, '08	Henry Kohler, Groton
954	L Ford 20, 308098, '13	John McGeorge, 79 R. E. Avenue, Greenwich
955	L Cadillac 30, 54709, '11	Wm. J. Fitzgerald, East Hartford
956	L Ford 22, 322269, '14	R. H. Thomas, New Milford
957	L Buick 32, 2188, '10	Geo. L. Gorham, 53 Arch Street, Highwood
958	L Ford 20, 423271, '14	Hans M. Hansen, E. High St., East Hampton
959	L Oldsmobile 36, '11	E. Rowland Blatchley, 153 Church St., New Haven
960	L Ford 20, 39150, '14	Sound Beach Livery Co., New Haven
961	L Premier 40, 6789, '10	Sound Beach Livery Co., Sound Beach
962	L Ford 22, 422798, '14	George W. Cahill, East Hampton
963	L Jackson 32, 4077, '10	E. N. Priest, Chester
964	L Ford 20, 398993, '14	Bell Bros., 44 Bell St., Stamford
965	L Ford 20, 331014, '14	Bell Bros., 44 Bell St., Stamford
966	L Ford 20, 379098, '14	Bell Bros., 40 Bell St., Stamford
967	L Columbia 38, '11	Bell Bros., 40 Bell St., Stamford
968	L Ford 20, 616131, '15	Bell Bros., Stamford
969	L Rec 25, 14906, '11	J. L. Hestert, Voluntown
970	L Ford 20, 102313, '14	Belle Bros., Stamford
971	L Ford 20, 253667, '13	H. C. Goddings, Kent
972	L Ford 20, 570266, '14	F. Z. Hart, 354 Whitfield Street, Guilford
973	L Stod. Dayton 40, 1065, '11	Rhoda M. Horton, 96 Main, New London
974	L Geo 25, 31564, '12	A. F. Peterson, 729 Albany Ave., Hartford
975	L Cadillac 32, 27122, '11	Chas. H. Phillips, Plainfield

## LIVERYMEN

976	L Knox 30, --'10	F. E. Brooks, Windsor
977	L Pope 40, 5301, '09	Louis Porter, 150 Meadow St. New Haven
978	L Ford 22, 217825, '14	Theo. Farris, 12 Park Row, Stamford
979	L Studebaker 35, 3926, '13	Chas. J. White, 16 Thorp. St. Ext., Danbury
980	L Overland 35, 39595, '14	J. W. Nelligan, 11 Boughton St., Danbury
981	L Hudson 40, 82049, '15	M. J. Travers, Thompsonville
982	L Chalmers 30, 14959, '10	Arthur A. Eberle, 44 Elm St., New Haven
983	L Ford 22, 172474, '13	Alfred F. Asplom, Georgetown
984	L Overland 35, 8518, '14	Clarence McRoy, Wauregan
985	L Pope 50, 2591, '11	M. Englehart, 41 W. Main St., Meriden
986	L Chalmers 43, 26426, '12	Ed. F. O'Connor, 39 Wash. St., Norwalk
987	L Ford 20, 417441, '14	Wm. E. Simon, 207 Main St., New Canaan
988	L Locomobile 20, 1661, '08	Harry Weston Jr., 42 E. Pearl St., New Haven
989	L Overland 25, --'13	Peter Massey, Ballouville
990	L Ford 22, 322394, '14	Louis M. Gingras, Jewett City
991	L Kissel 40, 5024, '12	James W. LaPoint, 16 Washington St., Norwich
992	L Corbin 30, 778, --	Riverside Garage Co., Bristol
993	L Ohio 28, 1033, '11	James Arnone, 236 Wooster St., New Haven
994	L Winton 48, 8170, '11	W. T. Pohlman, 226 Dwight St., New Haven
995	L Ford 20, 6021, '11	Geo. E. Knorr, 2 Anson St., Derby
996	L Ford 22, 110753, '12	Eugene LaFrance, 25 Penn St., West Haven
997	L Packard 30, --'08	Peter Bacon, North Grosvenordale
998	L Ford 20, 232800, '13	Cromwell Garage, Cromwell
999	L Buick 20, 106942, '10	Robert Arnow, R. F. D. 29, Stamford
1000	L Lezier 60, 1659, '09	Waldo T. Edwell, South Windsor
1001	L Ewing 24, '10	The Dwyer Co., 181 Main St., Hartford
1002	L Stoddard Dayton 237, '10	John H. Smith, Lakeville
1003	L Thomas 53, '09	Albert Morselli, 14 Gold St., New Haven
1004	L Chalmers 30, 1737, '11	Elm City Motor Co., 42 High Street, New Haven
1005	L Ford 20, 43904, '14	Fred Crandall, Montville
1006	L Ford 20, 153481, '13	Storrs Garage, Storrs
1007	L Pope Hartford 30, 594-160, '07	Seymore O. Morley, Elec. Av., Walnut Beach
1008	L Overland 30, 60614, '12	Pelix Alverdi, Glenville
1009	L Ford 20, 65846, '11	Louis Helm, Browns Av., Stafford Springs
1010	L Mitchell 28, 17627, '11	Suzana Wrabel, 68 Hallam St., Bridgeport
1011	L Buick 32, F 1870, '11	Perry R. Kirk, 201 Fairfield Ave., Bridgeport
1012	L Ford 22, 478531, '14	Walter F. Dwy, 175 Boyden St., Waterville
1013	L Overland 30, 69502, '12	Walter Hauschild, Storrs
1014	L Studebaker 19, 1367, '13	Otto Surko, 53 Lawler St., New Britain
1015	L Stevens Duryee 36, 12352, '08	Bethel Garage & Pkg. Co., 145 Cen. St., Bethel
1016	L Buick 30, 11675, '10	Carmine Sozoros, 65 Woodbridge St., New London
1017	L Cadillac 28, 18190, '10	Ozias Milligan, North Woodstock
1018	L Ford 20, 656079, '15	Conn. Jitney Co. Inc., 48 Oak Avenue, Shelton
1019	L Studebaker 19, 485515, '15	Daniel Sweeney, 81 Railroad Ave., Greenwich
1020	L Pope Hartford 28, '07	Robert W. Priest, Higginum
1021	L Mitchell 45, 539160, '11	Arthur W. Lindwell, 169 Lenox Av., Bridgeport
1022	L Henry 35, 1756, '11	Arthur C. Hill, 542 Jackson St., Willimantic
1023	L Ford 20, 289684, '14	Wm. G. Tuttle, Roxbury
1024	L Mitchell 30, A 70, '09	H. H. Hobby, Willington
1025	L Staver 40, '13	M. E. Scanlon, 105 Wethersfield Av., Hartford
1026	L Overland 40, 6298, '10	H. H. Starkweather, 19 Winter St., Danielson
1027	L Overland 40, 611159, '12	E. R. Owen, Nichols
1028	L Ford 20, 90430, '13	J. J. Hammeler, W. Willington
1029	L Empire 22, 317215, '14	B. S. Thomas, Hillsville Av., New Milford
1030	L Cadillac 30, 19285, '11	John Costa, South Glastonbury
1031	L Regal 25, 4205, '10	H. B. Chandler, 25 Hobart St., Norwich
1032	L Rainier 26, '06	Carp P. Latham, Phoenixville
1033	L Maxwell 25, 18463, '15	Roy R. Palmer 129 Bank St., New Britain
1034	L Elmore 50, 5728, '11	Frank L. Powell, 198 Valley St., Willimantic
1035	L Ford 22, '12	Morton H. Dawson, North Woodbury
1036	L Buick 28, 3597, '10	John Lang, Haddam
1037	L King 35, 1643, '14	Jaems H. Doran, 106 Riverside Park, Waterbury
1038	L Marion 30, 13050, '12	Lillian M. Erbie, Bristol St., Stratford
1039	L Ford 20, 596642, '15	E. A. Chappell, Montville
1040	L Hudson 30, 35815, '14	Sound Beach Liv. Co., S. Beach Av., Sound Beach
1041	L Premier 24-30, '1711, '08	Frank Shephard, Newtown Av., Norwalk
1042	L Haynes 40, 5012, '11	E. G. Weidner, Laurence St., South Norwalk
1043	L Winton 48, '12, '12	A. G. Lord, Lakeville
1044	L Oldsmobile 45, 65007, '11	W. W. Palmer, Chesnut Hill
1045	L Ford 22, 300887, '13	Wallace Palmer, Chesnut Hill
1046	L Hudson 40, 84949, '15	L. S. Burg, Brookfield
1047	L Oldsmobile 35, 1987, '07	Emma A. Wakelee, Ferry Rd., Stratford
1048	L Ford 20, 65876, '12	Oscar L. Hyatt, 49 Spring St., Danbury
1049	L Rambler 40, 25700,	Benj. R. T. Treweck, Waterside Hotel, Stamford
1050	L Pope 40, '11	Mrs. C. P. Johnson, 1210 Main St., Hartford
1051	L Maxwell 25, 1411, '11	S. Rapport, 43 Wooster St., Hartford
1052	L Buick 22, 16965, '10	Chas. Palmer, 60 E. Archer St., Southington
1053	L Oakland 20, 82036, '11	Sound Beach Livery Co., Sound Beach
1054	L Packard 30, 5492, '08	Mrs. Susan Hart, 33-35 Drew Pl., Bridgeport
1055	L Reo 30, 50847, '14	Angelo LaConte, 276 Hough Ave., Bridgeport
1056	L Mitchell 25, 11880, '11	Wm. Crofts, 162 Hall Ave., Wallingford
1057	L Studebaker 25, 20958, '15	Clinton Garage, Clinton
1058	L Overland 30, 8527, '09	Winfield A. Colwell, 68 Broad St., Danielson
1059	L Chalmers 24, 9016, '09	Henry L. Steinberg, 24 Orchard St., New Haven
1060	L Locomobile 15, 1121, '07	Michael H. Bader, 33 Lyon St., New Haven
1061	L Maxwell 25, '14	I. D. Atwood, Woodbury
1062	L Regal 40, 243, '12	J. L. Gardner, Central Village
1063	L Interstate 40, 1624, '11	Chas. A. Wernsman, 32 Olivia St., Derby

## LIVERYMEN

1064 L Bulck 25, 3716, '12  
 1065 L Peerless 38, 4424, '10  
 1066 L Maxwell 30, 1730, '12  
 1067 L Ford 20, 609570, '15  
 1068 L Buick 25, 8202, '12  
 1069 L Palmer-Singer 50, 453156, '13  
 1070 L Overland 27, 601648, '12  
 1071 L Rambler 32, 35415, '12  
 1072 L Hudson 32, 18277, '12  
 1073 L Ford 20, 581056, '14  
 1074 L Reo 30-35, 64428, '15  
 1075 L Corbin 36, 2017, '11  
 1076 L Buick 30, 83, '12  
 1077 L Peerless 40, '07  
 1078 L Hupmobile 32, 48567, '14  
 1079 L Case 25, 24676, '14  
 1080 L Mitchell 28, 14829, '10  
 1081 L Ford 22, 371077, '14  
 1082 L Ford 22, 190864, '13  
 1083 L Garford 40, 27, '10  
 1084 L Ford 20, 670057, '15  
 1085 L Ford 20, 670223, '14  
 1086 L Cadillac 30, '11  
 1087 L Oldsmobile 36, 63091, '09  
 1088 L Buick 28, 103162, '14  
 1089 L Corbin 38, 540160, '11 or '12  
 1090 L Studebaker 610722, '14  
 1091 L Kissel Kar 40, 5527, '14  
 1092 L Cadillac 28, B 2536, '12  
 1093 L Pope Hartford 40, 10076, '11  
 1094 L Ford 22, 15386, '10  
 1095 L Hudson 33, 77519, '11  
 1096 L Corbin 36, 2081, '12  
 1097 L Hudson 33, 7488, '11  
 1098 L Packard 30, 6278, '09  
 1099 L Buick 28, 102303, '15  
 1100 L Corbin 28, 1616, '10  
 1101 L Mitchell 40, 8-22502, '12  
 1102 L Ford 22, 86128, '12  
 1103 L Ford 20, '9873, '13  
 1104 L Rambler 32, 33627, '13  
 1105 L Pope Hartford 60, 79, '13  
 1106 L Thomas 50, 1849, '06  
 1107 L Mitchell 28, 24261, '09  
 1108 L Stevens-Duryea 24, 1020,  
 1109 L Reo 20, 22778, '10  
 1110 L Pope Hartford 30, 2259,  
 1111 L Packard 18, 12129, '10  
 1112 L Ford 20, 627131, '15  
 1113 L Clark 30, 1651, '12  
 1114 L Ford 20, 386011, '14  
 1115 L Reo 30, 68814, '14  
 1116 L Packard 30, 13249, '11  
 1117 L Ford 20, 322210, '14  
 1118 L Oldsmobile 19, 725661, '15  
 1119 L Packard 30, 8963, '09 B  
 1120 L Cadillac 50, 724465, '09  
 1121 L Mitchell 30, 17041, '11  
 1122 L Peerless 36, 6516, '11  
 1123 L Reo 30-35, 6782, '14  
 1124 L Buick 22, 1262, '13  
 1125 L Hudson 20, 6888, '10  
 1126 L Pullman 36, 3252, '10  
 1127 L Loco 48, 4941, '12  
 1128 L Detroit 24, 8110, '15  
 1129 L Ford 22, 205692, '13  
 1130 L Hefl 40, 4, '13  
 1131 L Ford 30, 453948, '14  
 1132 L Ford 20, 423254, '14  
 1133 L Ford 20, 315818, '14  
 1134 L Rambler 50, 29368, '12  
 1135 L Ford 20, 164100, '13  
 1136 L Chalmers 40, 1170, '10  
 1137 L Buick 32, 649160, 1886,  
 1138 L Ford 22, 453902, '14  
 1139 L Ford 22, 488947, '14  
 1140 L Reo 25, 47053, '14  
 1141 L Ford 22, 384981, '14  
 1142 L Olds 40, 62648, '10  
 1143 L Peerless 32, 2514, '10  
 1144 L Case 40, 23113, '14  
 1145 L E. M. F. 1931, '09  
 1146 L Chevrolet 21, 34, '14  
 1147 L Rainer 40, 1260, '09  
 1148 L Buick 22, 1084, '10  
 1149 L Cadillac 28, 40462, '10  
 1150 L American Roadster 50,  
 1151 L Buick 27, 1459, '14

Harold S. Curtiss, 35 Woodside St., Stamford  
 Richardson Auto Co., Inc., Naugatuck  
 Edward Peal, Pomfret Center  
 The Jordan Auto Co., 1029 Main St., Willimantic  
 Homer E. Soucy, 61 E. Liberty St., Waterbury  
 C. D. Edwards, Jr., 521 3rd Av., W. Haven  
 Mrs. A. B. Whitlock, Maple St., Ridgefield  
 W. A. Hanford 33 Elmwood Av., South Norwalk  
 John Rickett, Cornwall  
 The E. J. Kelley Co., Railroad Sq., Torrington  
 Geo. H. Chapin, 48 Centre St., Winsted  
 Rudolph Rhein, 302 Elm St., New Britain  
 Danbury Taxicab Co., 192 Main St., Danbury  
 Mrs. Mabel E. Thompson, 65 Main St., Plantsville  
 Wm. U. Wheeler, Crescent Beach  
 T. N. Fenney, 486 Columbus Av., New Haven  
 E. E. Salisbury, Moosup  
 Wm. O. Wruock, 26 Bishop St., New Haven  
 Emerson S. Divine, 133 Enfield St., Thompsonville  
 Albert Messier, Wauregan  
 E. E. Dupuis, Highland  
 John H. Pearce Jr., 80 Cold Spring St., New Haven  
 Don E. Bolster, 135 Sutton Ave., Stratford  
 Richard Elliott, 48 Meriden Ave., Southington  
 J. L. Mahoney, Oxford  
 John Darak, 857 Hallett St., Bridgeport  
 Stork Garage, Storrs  
 Behrens & Bushnell, Ivoryton  
 Arthur S. Corbin, 90 Lincoln St., New Britain  
 Victor Peweskey, Main St., Beacon Falls  
 P. J. Butten, 21 Greenmanville Ave., Mystic  
 Fortuna St. Pierre, Woodbury  
 Storrs Garage, Storrs  
 Mrs. Susan Hart, 33 Drew Pl., Bridgeport  
 Wm. W. Welton, Bridgewater  
 Peter R. Kingsley, 91 Atwood St., Hartford  
 Harry C. Atwood, 82 Maple St., Terryville  
 John Albrow, Wauregan  
 G. A. Chappell, Colchester  
 Cordelia Shipman, 644 Fairfield Av., Bridgeport  
 Alphonse Capetta, 40 Olive St., New Britain  
 W. C. Beecher, Batons Corner, Wauregan  
 Enrico Magnotti, 637 Grand Ave., New Haven  
 Everett E. Brown, 27 Allen St., Grotton  
 William A. Standish, R. F. 2, Willimantic  
 James L. Wade, Baltic  
 Vincent J. Adelzi, 1391 Main St., Bridgeport  
 John E. Arnold, Norfolk  
 Kinney & Wyman, Fond St., Norwich  
 K. A. Cassent, 28 Case Ave., Winsted  
 J. A. Maloney, Norfolk  
 Wm. C. Dalley, 441 West St., Bristol  
 Earl L. Howe, Palmer St., Jewett City  
 Christopher Dutkowski, 9 White St., Norwich  
 Christopher & L. H. Kendrick, 122 Wa. St., Norwalk  
 E. H. Hart, 596 Main Street, Winsted  
 Louis Barbari, 320 Main St., Branford  
 Salvatore Aterissi, 158 Wooster St., New Haven  
 John Centrella, 59 Stanton St., Winsted  
 Timothy Aheru, New London  
 Lewis F. Averill, Pomfret Center  
 Mrs. Louise Hibbard, Center St., Bethel  
 Flsk Garage Co., 138 Wash. St., Middletown  
 Gus R. Hines, W. Hampton  
 A. B. Rubev Jr., 6 Maple St., Guilford  
 The Peck & Lines Co., 185 Middle St., Bridgeport  
 Sound Beach Livery Co., Sound Beach  
 Jos. H. Allyn, R. R. St., Canaan  
 Walter H. Fuhlbruck, 255 Cook Ave., Meriden  
 Storrs Garage, Storrs  
 W. C. Manning, 37 Olive St., New Britain  
 Auto Repair & Salvage Co., 175 Orchard St., E. Hfd.  
 Henry Humes, Hampton  
 Mrs. I. Modehn, Higganum  
 W. E. Remington, 298 Walnut St., Winsted  
 Mrs. B. F. Matteson, 45 Center St., Hartford  
 E. Jay Teagarden, 19 Stevens St., Danbury  
 Central Garage, 36 Third Street, Derby  
 Antonia Lomonea, 29 Fair St., New Haven  
 John Turello, 735 Bank St., New London  
 John DeCarlo, 192 Hamilton St., New Haven  
 J. H. Wilkes, Hampton  
 David L. Gluck, 118 W. 70th St., New York City  
 Gordon T. Chappell, Chesnut Hill  
 Frank S. Clyde, 194 Bond St., Hartford  
 Daniel J. Mack, 47 Chesnut St., New Britain  
 Raymond F. Lyons, Depot St., East Windsor Hill



## LIVERYMEN

1153	L Ford 90, 63336, '11	Everett Sutherland, 65 Summer St., Bristol
1154	L Cadillac 28, 45396, '10	Edwin R. Wheeler, Fitchville
1155	L Knox 35, '10	August P. Kuhn, South St., Elmwood
1156	L Reo 27, 56211, '14	Bertha Morton, 138 North Main St., Bristol
1157	L Franklin 25, 16535, '14	J. J. Kimmel, East Main St., Plainville
1158	L Buick 40, 355, '07	Emma L. Erickson, 91-1-2 Truman St., N. London
1159	L Ford 20, 648555, '15	Fred E. Crandall, Montville
1160	L Ford 22, 222516, '14,	E. F. O'Connor, 39 Wash. St., South Norwalk
1161	L Moon 39, 8099, '13	Barnith Sachs, 1257 Fairfield Av., Bridgeport
1162	L Buick 30, 7311, '10	Walter P. Terry, Long Ridge, Stamford
1163	L Cadillac 33, '11	Wm. Noonan, 12 South Main St., Putnam
1164	L Maxwell 28, 3119, '10	Henry D. Crombie, 9 Abbe Ave., Thompsonville
1165	L Overland 30, 7914, '13	R. K. Woodward, Sharon
1166	L Overland 30, 41899, '09	John H. Tefts, 44 Wash. Street, Norwich
1167	L Ford 22, 396509, '14	Wm. H. Bitgood, Moosup
1168	L Ford 20, 42510, '14	John M. Sullivan, 71 West St., New London
1169	L Ohio 40, 1182, '12	Mrs. Ellen E. Adams, 71 Lilac Street, New Haven
1170	L Ford 22, 322410, '14,	M. J. Ivers, W. High Street, East Hampton
1171	L Chalmers 40, 6228, '09	E. S. Williams, Easton
1172	L Cadillac 32, 78539, '13	Ralph Lee, 260 W. Hazel St., New Haven
1173	L Buick 25, 14576, '14	Mrs. Fannie Glasbrenner, Uncasville
1174	L Cole 8706, '15	Theo Rathewich, 52 Spring St., Union City
1175	L Rambler 36, '11	Edward J. Sisk, 635 Grand Av., New Haven
1176	L Pierce Arrow 38, '11	Edward J. Sisk, 635 Grand Av., New Haven
1177	L Overland 35, 42620, '10,	Riverside Garage, East Haddam
1178	L Pope 35, '10	D. J. Bonvouloir, 132 Wethersfield Ave., Hartford
1179	L Cadillac 36, 41162, '12	A. L. Reeves, Main Street, Danielson
1180	L American 30, 800, '13	Geo. W. Dunbar, America, New York
1181	L Ford 20, 39198, '11,	Chas. H. Reimers, 830 E. Main St., Meriden
1182	L Knox 40, 3456, '10	Chas. Brangele, 753 N. Main Street, Waterbury
1183	L Ford 22, 43952, '14	Michael H. Grimshaw, Attawangan
1184	L Oldsmobile 36, 62948, '09	Joseph F. Dombrowski, 74 Oak St., Norwich
1185	L Studebaker 29, 608643, '14	Mary K. Johnson, 115 Sherwood Ave., Epport
1186	L Ford 22, 463823, '14	Chas. H. Oleson, Southbury
1187	L Winton 48, '12	Stepney Auto Supply Co., Stepney Depot
1188	L Matheson 50, 998, '10	Chase Garage, 1185 State St., Bridgeport
1189	L Peerless 30, 2776, '09	W. A. Hanford, 33 Elmwood Av., South Norwalk
1190	L B. M. F. 25, 30269, '11	Thomas Newman, Franklin
1191	L Cadillac 40, '13	A. J. Reeves, 68 Spring St., Windsor Locks
1192	L Maxwell 28, 87664, '12	Byron M. Lewis, East Killingly
1193	L Cutting 40, 3125, '13,	John C. Doody, 466 Howard Av., New Haven
1194	L Packard 38, 1438, '13	R. L. Baldwin, 277 Wall Street, Meriden
1195	L Pope Hartford 31, '10	S. Robbins, 14 Pavilion St., Meriden
1196	L Buick 22, 14945, '14	Richard Covert, 220 Maple St., New Britain
1197	L Ford 20, 29791, '11	J. A. & H. J. Isham, Columbia
1198	L Ford 22, 132038, '12,	Rosa W. Dimock, Merrow
1199	L Honda Rowell 90, '11	Wm. C. Raphael, 559 S. Main St., Waterbury
1201	L Thomas Flyer 72, 317, '11	Wilkena Land Co., Bridgeport
1202	L Metz 22, 24645, '14	C. T. Schoonmaker, 118 Meadow St., Winsted
1203	L Palmer Singer 60, 696, '11	Wm. Hutton, Darien
1204	L Oldsmobile 30, 62519, '11	Wm. Hutton, Darien
1205	L Packard 30, 16635, '11	Emil Pollate, 63 Hillside Av., Waterbury
1206	L Stevens-Duryea 35, 22693, '11	A. S. Mansfield, Brookfield Center
1207	L Buick 25, 580, '11	Stamford Auto Lamp Works, 440 Atlantic St., Stamford
1208	L Overland 35, 11087 A, '14	Wm. A. Evens, 379 Main St., Hartford
1209	L Chevrolet 21, 4398, '14	Hepburn Bros. Bridge, New Milford
1210	L Knox 38, 3050, '09	Automobile Repair Co., 65 Kossuth St., Bridgeport
1211	L Ford 22, 297869, '13.	Allen K. Beardsley, Sandy Hook
1212	L Brown 22, 1114, '12	Alex V. Abercrombie, Jr., Nichols
1213	L Ford 22, 192076, '13	Thos. J. Shauncessy, Greens Farms
1214	L Cadillac 30, '11	David Nelson, Park Hotel, Winsted
1215	L Ford 20, 365799, '14	Henry Jones, N. Main St., Jewett City
1216	L Stevens Duryea 43, 22276	Harry L. Price, Salisbury
1217	L Oldsmobile 40, 57182, '08	Julious Rubano, 674 Chapel St., New Haven
1218	L Interte 30, 566, '09	Frederick A. Konnerth, Ferry Road, Bridgeport
1219	L Ford 20, 544586, '14	Sound Beach Livery Co., Sound Beach
1220	L Overland 30, 35066, '13	Edw. Bennett, Brooklyn
1221	L E. M. F. 30, 30317, '11	Stephen A. Tucker, White Hills, Shelton
1222	L Ford 20, 59386, '14	E. E. Mathewson, 63 North St., Danbury
1223	L Ford 20, 570406, '14	E. E. Mathewson, 63 North St., Danbury
1224	L Ford 20, 257846, '14	E. E. Mathewson, 63 North St., Danbury
1225	L Reo 30, 39372, '12	Dwight Hanks, Bagleyville
1226	L Ford 22, 418500, '14	Edward Peal, Pomfret
1227	L Winton 48, 10535, '11	Henry St. George, Fairfield
1228	L Ford 22, 502885, '14	Fred B. Wakeman, Fairfield
1229	L Oakland 30, A1174, '10	Marius Hansen, 101 Westfield St., West Haven
1230	L Ford 20, 534496, '14	Peter O'Callaghan, 136 Spring St., Middletown
1231	L Oldsmobile 40, 6044, '07	Chas. Holm & Fred Lundahl, Thomaston
1232	L Buick 22, 22911, '11	Herbert Mills, Easton
1233	L Ford 20, 104611, '12	T. J. Fitzgerald, 158 Cliff St., Norwich
1234	L Locomobile 40, 2069, '08	F. P. Moshier, Jr., 161 Greenwich Ave., Greenwich
1235	L Locomobile 30, 4596, '12	F. P. Moshier, Sr., 161 Greenwich Ave., Greenwich
1236	L Ford 22, 4203, '11	C. L. McLean, 728 Center St., Wallingford
1237	L Interstate 20, 562, '10	James Leon, 42 Clarendon St., Bridgeport
1238	L Ford 22, 2605, '13	Cavanaugh Bros., Hendie Ave., Riverside
1239	L Ford 20, 143250, '12	Otis H. Peck, 600 North St., Seymour
1240	L Oldsmobile 30, 85645, '15	Thomas A. Conwell, Main St., Danielson
1241	L Hudson 30, 6717, '11	Arthur Milligan, Wauregan

## LIVERYMEN

1242	L Ford 22, 560118, '15	J. L. Gardner, Central Village
1243	L Ford 20, 218379, '13	Bartie Bros., Falls Village
1244	L Ford 20, 167048, '13	E. E. Moffitt, 78 North St., Willimantic
1245	L Chalmers 40, 2800, '12	W. H. Johnson, 43 Cannon St., Bridgeport
1246	L Buick 32, 3840, '10	John J. Barrett, Bank St., Stamford
1247	L Trolay Pratt & Co., 30, 106, '07	Roland A. Zwoyer, R. F. D. 7, Shelton
1248	L Thomas Flyer 40, 449, '10	Wm. E. Coyne, 231 Pearl St., Seymour
1249	L Ford 20, 194290, '13	Frank W. Ferris, River Road, Cos Cob
1250	L Ford 20, 527084, '14	Charles U. Neumann, 633 3rd Av., West Haven
1251	L Sampson 32, 838, '12	Byron M. Lewis, East Killingly
1252	L Chalmers 30, 18174, '11	J. H. Milligan, North Main St., Danielson
1253	L Ford 22, 527139, '14	Danbury Taxi Co., Main St., Danbury
1254	L Ford 22, 502763, '14	Danbury Taxi Co., Main St., Danbury
1255	L Ford 20, 327202, '15	W. E. Caulkins, Main St., Lyme
1256	L Packard 40, 3336, '09	John A. McCutcheon, 305-07 Main St., Branford
1257	L Ford 22, 570555, '14	Jas. H. Kenney, 36 Redfield St., New Haven
1258	L Reo 35, 48229, '13	George H. Andrews, Coventry Road, Willimantic
1259	L Franklin 22, 8477, '10	Salvatore Altarisi, 158 Wooster St., New Haven
1260	L Cadillac 25, --09	A. F. Strickland, 118 Main St., Torrington
1261	L Oakland 42, 41476, '13	Stephen Dziadik, 159 Caroline St., Derby
1262	L Ford 22, 5889, '13	Patrick Kelly, 633 N. High St., Middletown
1263	L P. Hfd. 30, 82694, '08	N. S. A. & L. R. R. A. Bus Co., 12 Park Row, Stamford
1264	L Overland 35, 7471, '14	Geo. F. Scott, Main St., Terryville
1265	L Ford 20, 527218, '14	John E. Sterling, Old Lyme
1266	L Oldsmobile 40, 67414, '10	Bertram T. Munson, 11 Parmise Ave., N. Haven
1267	L Pope Hfd. 27, 2694, '08	C. E. Davis & Son, Ridge Road, North Haven
1268	L Pullman 40, 2864, '12	O'Connr Bros., 209 Water St., New Haven
1269	L Ford 22, 327256, '14	John W. Thompson, Middlefield Center
1270	L Ford 22, 322276, '14	C. A. Downing, Voluntown
1271	L Ford 656056, '15	C. A. Downing, Voluntown
1272	L Elmore 24, 2205, '09	John Anderson, Mansfield Center
1273	L Stearns 48, 816, '08	G. A. Darrow, State St., Westport
1274	L Ford 22, 100889, '12	G. Frank Bailey, 15 Park Ave., Danbury
1275	L Regal 40, 284, '12	Charles O. Sundvall, 64 S. Main St., Naugatuck
1277	L Knox 40, 3034, '10	C. Van Doren, Waite St., Hamden
1278	L Knox 40, 4025, '10	C. Van Doren, Waite St., Hamden
1279	L Ford 20, '15	Edward Chappell, Montville
1280	L Ford 40, 3315, '10	C. Van Doren, Waite St., Hamden
1281	L Knox 22, 165290, '13	Hugh Murphy, Pomfret
1282	L Ford 22, 93082, '12	Lewis H. Burdick, Fitchville
1283	L Pope Hartford 27, 1755, '08	Elton S. Jones, Canaan
1284	L Pierce Arrow 28-32, 3337, '07	Patrick J. Flynn, 132 Front St., Danbury
1285	L Ford 22, 602748, '14	C. E. Zelner, Terryville
1286	L E. R. Thomas 62, 1609, '09	C. Harry Denison, R. R. 2, Mystic
1287	L Corbin 30, 1499, '10	Elmer S. Babcock, 4 Elm St., New Britain
1288	L Overland 32, 812947, '15	G. E. Carlson, 101 Church St., Middletown
1289	L Ford 20, 605379, '15	G. E. Carlson, 101 Church St., Middletown
1290	L Ford 20, 176047, '13	Everett D. Johnson, Cromwell
1291	L Cadillac 25, 35713, '09	Charles Barrett, Georgetown
1292	L Ford 20, 239615, '13	Morris C. Chase, 5 Chase St., Meriden
1293	L Ford 22, 557620, '15	L. E. Boule, Main St., East Hampton
1294	L Overland 30, 891000, '13	Herbert C. Thomas, 674 Wash. West Haven
1295	L Ford 22, 126684, '12	Frank J. Lockwood, Cross St., Rowayton
1296	L Hudson 33, 17156, '12	James H. Boyson, Newton
1297	L E. M. F. 30, 106539, '09	W. G. Rosbach, South St., Litchfield
1298	L Regal 30, 142, '13	Leo DeLisle, S. Main St., Putnam
1299	L Stevens 40, 32703, '11	Peter Ceccarelli, 21 W. Thames St., Norwich
1300	L Jackson 24, '10	Max M. Feller, 27 Burton St., Hartford
1301	L Ford 22, 21757, '10	The Plainfield Garage, Plainfield
1302	L Overland 25, 38561, '11	Mrs. R. F. Banks, Gas St., Sandy Hook
1303	L Rambler 40, 4190, '11-12	William J. Gotsel, Thomaston
1304	L E. M. F. 30, 5992, '09-10	Charles Allshouse, Granby
1305	L Ewing 22, 83	Charles A. Bence, New Britain
1306	L Cartecar 30, 10116, '14	Charles L. Ailing, 242 Wells St., Bridgeport
1307	L Packard 30, 20650, '12	Henry Carstesen, 134 Cannon St., Bridgeport
1308	L Packard 48, 28981, '12	Henry Carstesen, 134 Cannon St., Bridgeport
1309	L Packard 48, 22584, '12	Henry Carstesen, 134 Cannon St., Bridgeport
1310	L Peerless 38, '09	Mrs. F. A. Hincickson, 37 Chesnut St., Hartford
1311	L Ford 20, 221997, '13	A. Hakim, Main St., New Hartford
1312	L Reo 35, 62087, '10	Edw. Tuller & S. G. Turner, Main St., Glastonbury
1313	L Ford 20, 357431, '14	James W. Scott, Main St., Durham
1314	L Chalmers 40, 2800, '12	Elm Auto Co., 617 State St., Bridgeport
1315	L Ford 22, 322486, '14	E. F. O'Connor, 39 Washington St., S. Norwalk
1316	L Ford 22, 670409, '10	M. H. Jones, 44 Union St., Willimantic
1317	L Ford 20, 176049, '13	M. H. Jones, 44 Union St., Willimantic
1318	L Ford 22, 335445, '14	Danbury Taxi Co., Main St., Danbury
1319	L Reo 30, 40667, '12	C. W. Sweet, 6 Putnam Heights, Hartford
1320	L Cadillac 28, 549160, '10	George R. Kinney, R. F. D. 2, Waterford
1321	L Ford 20, 48302, '14	Benjamin F. Wilcox, R. F. D., Moosup
1322	L Ford 20, 41787, '14	Thomas Kerrigan, Linden Ave., Noroton
1323	L Ford 20, 241705, '13	Earl G. Morgan, Niantic
1324	L Ford 22, '14	Charles Euchanan, Hurst Place, Rowayton
1325	L Pope Hartford 40, '13	D. M. Greenburg, 90 Asylum St., Hartford
1326	L Abbott-Detroit 25, 1612, '12	Edwin R. Whiting, 227 Goffice St., Willimantic
1327	L Ford 22, 389041, '14	George Martinez, Main St., Soufield
1328	L Cadillac	Charles L. Root, Lake Ave., Bristol
1329	L Case 25, 23259, '14	Shore Line Garage & Elec. Co., Madison
1330	L Case 25, 19392, '14	Shore Line Garage & Elec. Co., Madison

## LIVERYMEN

1331	L Ford 22, 548351, '15	J. Nelson Adams, Hanover
1332	L Ford 20, 37786, '11	David Shornich, Branchville
1333	L Paige Detroit 25, 9645, '14	Frank A. Spaulding, Brooklyn
1334	L Hudson 40, 81819, '14	George R. Stannard, 81 Church St., Branford
1335	L Ford 20, 212612, '13	R. B. Witter, Danielson
1336	L Little Giant 20, '14	Barber & Fenn, West St. Litchfield
1337	L Cadillac 30, 38156, '11	Barber & Fenn, West St. Litchfield
1338	L Cadillac 30, 63406, '12	Barber & Fenn, West St. Litchfield
1339	L Ford 20, 303473, '14	Raymond Hine, Cheshire
1340	L Ford 22, 56419, '11	F. E. Lockwood, Rowayton
1341	L Buick 22, 15792, '13	Joslyn & Harris, 293 West Main St., Norwich
1342	L Overland 27, 3837, '14	Jas. C. Keegan, 74 Pearl St., Norwich
1343	L Ford 20, 444977, '14	Harry S. Hoyt, Main St., Ridgefield
1344	L Premier 30-35, 1885, '09	Henry Carstesen, 134 Cannon St., Bridgeport
1346	L Ford 20, 417934, '14	H. Malbuusson, Cobalt
1347	L Ford 22, 170357, '13	Benjamin R. Briggs, Plainville
1348	L Ford 20, 388207, '14	D. M. Allen & Son, Noroton Heights
1349	L Packard 30, 11941, '10	F. P. Haggerty, 83 Green. Av., Greenwich
1350	L Packard 30, 10116, '10	F. P. Haggerty, 83 Greenwich Ave., Greenwich
1351	L Locomobile 35, 1533, '08	F. P. Haggerty, 83 Greenwich Ave., Greenwich
1352	L Stearns 30-60, 2038, '10	Leonard C. Mackenzie, Lincoln Ave., Westport
1353	L Packard 18, 9740, '09	Alfred C. Underhill, 41 Spring St., Danbury
1354	L Ford 22, 322135, '14	Anthony Hansen, North Windham
1355	L Reo 27, 62934, '14	Regina Bauer, 449 North Main St., Union City
1356	L Ford 20, 114566, '12	William A. Keach, Franklin, Danielson
1357	L Jackson 40, 15903, '14	William Nuttall, Main St., Danielson
1358	L Ford 20, 62712, '13	A. H. Johnson Co., 749 Main St., Willimantic
1359	L Cadillac 28, 22551, '10	William B. Chamberlain, Hebron
1360	L Ford 22, 123559, '12	Martin M. Hansen Mansfield Depot
1361	L R. C. H. 25, 4383, '11	Maude G. Lathrop, Bozrah
1362	L Stevens-Duryea 36, 16269, '10	Saybrook Garage, Ferry St., Saybrook
1363	L Locomobile 48, 4804, '11	J. A. Minetto, 239 Water St., Torrington
1364	L Ford 20, 63295, '15	John Shannon, 15 Dibble St., Danbury
1365	L Buick 28, 3833, '10	Fred J. LaMay, Chester
1366	L Stevens-Duryea 54, 20335, '10	Rein. Lehmann, 2 Cooper St., S. Manchester
1367	L Buick 22, 3552, '13	Reinhardt Lehmann, 2 Cooper St., S. Manchester
1368	L Reo 30-25, 25290, '10	Frank F. Chandler, Pomfret Center
1369	L Ford 20, 303973, '14	Fred E. Crandall, Montville
1370	L E. M. F. 30, 20656, '11	Blue Arrow Garage, 107 Forest St., New Canaan
1371	L Ford 20, 88332, '12	Oscar E. Hedman, 76 Osborne Ave., E. Norwalk
1372	L Ford 20, 208728, '13	Oscar E. Hedman, 76 Osborne Ave., E. Norwalk
1373	L Ford 22, 509319, '14	Tunxis Garage Co., Unionville
1374	L Cutting 55, 1877, '12	Unionville Garage Co., Farm. Ave., Unionville
1375	L Ford 20, 577026, '15	Tunxiz Garage Co., Farm. Ave., Unionville
1376	L Buick 30, 3707, '10	G. F. Goodspeed, Middle Turnpike, Manchester Green
1377	L Overland 36, 29349, '14	R. L. Cleveland, Maple St., New Britain
1378	L Pierce Arrow 48, '10, J.	A. Whitney 768 Main St., East Hartford
1379	L Ford 20, '13	J. A. Whitney, 768 Main St., East Hartford
1380	L Abbott-Detroit 25, 1736, '12	J. A. Whitney, 768 Main St., East Hartford
1381	L Overland 30, '13	Frank A. Wilcox, Norwich Town
1382	L Moon 42, 13022, '14	Riverside Garage Co., 200 Riverside Av., Bristol
1383	L Paige-Detroit 26, 7405, '13	Hartford Livery Co., 995 Main St., Hartford
1384	L Overland 30, 1754, '15	Andrews Boras, 7 West St., Thompsonville
1385	L Rambler 30, 28672, '12	E. E. Wallace, 2 Washington St., Hartford
1386	L Ford 22, 434060, '14	Reuben D. Cook, Main St., N. Stonington
1387	L Ford 20, 322212, '14	George E. Dawley, Main St., Plainfield
1388	L Lozier 46, 2319, '11	Cromwell Garage, Main St., Cromwell
1390	L Buick 28, 427-18, '13	John H. Peters, 263 Willets Ave., New London
1391	L Ford 22, 90494, '12	Heleen P. Middlebrook, 21 Adams Ave., Norwalk
1392	L Packard 40, 16452, '11	Charles Barber, 53 Spruce St., Torrington
1393	L Packard 40, 8063, '08	Herbert J. Botele, Lakeville
1394	L Moyer 32, 180, '13	Joseph Shay, 4 Kellogg St., Norwalk
1395	L Peerless 30, 6022, '10	The Hudson Garage Co., Main St., Stafford Springs
1396	L Pratt 40, 2176, '13	Cromwell Garage, Main St., Cromwell
1397	L Ford 20, 62129, '15	Fred Curtiss, Beacon Falls
1398	L Columbia 28, '09	James O'Neill, 992 Broad St., Hartford
1399	L Ford 22, 310317, '13	R. Rhein, 302 Elm St., New Britain
1400	L Poe H. 10.40, M2471	Reinhardt Lehmann, 2 Cooper St., So. Manchester
1401	L Ford 22, 289449, '14	Mrs. A. E. Paige, 75 Sea St., New Haven
1402	L Reo 20, 32926, '12	Mrs. Amelia Kamm, Glastonbury
1403	L Corbin 30, 1484, '11	Chas. Porter, Unionville
1404	L Pope 50, '11	Taft & Dunn, 115 Elm St., Hartford
1405	L Buick 32, 7232, '10	F. H. Balch, Morris
1406	L Pope Hartford 50,	Frank H. Ives, 624 Broad St., Meriden
1407	L Pope 40, 8709, '10	Hugh Murphy, Pomfret
1408	L Thomas 30, '11	Samuel Seidner, 27 Bellevue St., Hartford
1409	L Ford 20, 115,678348	Carlton S. Gould, 1 Pardee Place, East Haven
1410	L Ford 22, '15, 678083	R. H. Thomas, New Milford
1411	L Pope 40, 6592, '10	F. P. Falloti, 50 Otis St., Hartford
1412	L Maxwell 20, 453, '14	Leo L. Beauchamp, 83 Central Ave., East Hartford
1413	L Cadillac 30, 42838, '10	James H. Madigan, 31 Pleasant St., Hartford
1414	L Ford 22, 607888, '15	J. M. Maher & Son, 67 Buckingham St., Milford
1415	L Overland 25, '0342, '12	Abel Goldberg, 222 State St., New Haven
1416	L Mitchell 30, 9154, '09	M. C. Keeler, R. F. D. 47, Ridgefield
1417	L Packard 30, 6125, '08	Mrs. A. A. Phelps, 18 Windsor Ave., Hartford
1418	L Knox 38, 17, '09	Sam Harris, 37 Beacon St., Hartford
1419	L Warren Detroit 40, 5027, '13	Mrs. Daniel Barker, 37 N. Main St., Terryville
1420	L Ford 20, 636335, '15	Thomas J. McAdam, 239 N. Main St., Waterbury

1421 L Ford 22, 213367, '13  
 1423 L Ford 20, 206167, '13  
 1423 L Ford 20, 387812, '15  
 1424 L Buick 1416, 50, '14  
 1425 L Ford 20, '15  
 1426 Paige 46, 56080, '15  
 1427 L Ford 20, '15  
 1428 L Ford 22, 453699, '14  
 1429 L Rnger 32, 9618, '12  
 1430 L Mitchell 36, '11  
 1431 L Columbia 25, 7985, '07  
 1432 L Maxwell 30, 694, '11  
 1433 L Overland 35, 23695, '14  
 1434 L Mt. Wagon 30, 7117, '13  
 1435 L Locomobile 48, 4729, '11  
 1436 L Reo 25, 27353, '10  
 1437 L Stev. D. 24, 2019, '11  
 1438 L Cadillac 30, 16729, '09  
 1439 L Overland 35, 731, '12  
 1440 L Ford 20, 678414, '15  
 1441 L Stude.-Garford 40, '09  
 1442 L Ford 20, 453474, '14  
 1443 L Ford 22, 678418, '16  
 1444 L Ford 20, 656061, '16  
 1445 Pope Hartford 32, 1862,  
 1446 L Ford 20, 670756, '15  
 1447 L Ford 22, 603602, '15  
 1448 L Maxwell 28, 9258, '09  
 1449 L Mitchell 35, 60327, '08  
 1450 L Tley 30, '09  
 1461 L Cadillac 30, 17573, '10  
 1452 L Ford 20, 464201, '14  
 1453 L Ford 20, 670926, '15  
 1454 L Pope 50, 8355, '11  
 1455 L Corbin 30, 3141, '12  
 1466 L Knox 38, 2715, '09  
 1457 L Ford 22, 416885, '14  
 1458 L Reo 26, '12  
 1459 L Ford 20, 248778, '10  
 1460 L Olds 25, 67390, '14  
 1461 L Maxwell 25, 833, '11  
 1463 L Reo 32, '12  
 1464 L Jackson 32, 23156, '11  
 1465 L Pope 20, '09  
 1466 L Packard 40, 10931, '10  
 1467 L Maxwell 36, 2284, '12  
 1468 L Pope 30, 104579, '09  
 1469 L Ford 20, '15  
 1470 L Overland 25, 21678, '13  
 1471 L E. M. F. 30, 6238, '12  
 1472 E. Pope Hartford 30, 3567, '04  
 1473 L Pope 28, 44576, '06  
 1474 L Buick 25, 2021, '11  
 1476 L E. M. F. 25, 19938, '41  
 1476 L Jackson 50, 8435, '10  
 1477 L Ford 20, '15  
 1478 L Ford 20, '15  
 1479 L Ford 20, 630935, '15  
 1480 L Hudson 35, 15399, '13  
 1481 L Pierce 28, 3128  
 1482 L Ford 20, 268720, '15  
 1483 L Ford 20, 605032, '15  
 1484 L Overland 40, 1910, '18  
 1486 L Rambler 40, 20649, '09  
 1486 L Pierce 40, 6477, '08  
 1487 L Yelle 40, 12363, '10  
 1488 L Johnson 23, 11806, '11  
 1489 L E. M. F. 30, '12  
 1490 L Ford 20, 678494, '15  
 1491 L Ford 22, '15  
 1492 L Ford 22, 656609, '15  
 1493 L Pierce 48, '08  
 1494 L Maxwell 25, 1071, '11  
 1495 L Chalmers 40, 479, '12  
 1496 L Rambler 36, 29395, '12  
 1497 L Jackson 35, '12  
 1498 L Rambler 32, 2222, '11  
 1499 L Knox 38, '09  
 1500 L Columbia 28, '09  
 1501 L Buick 26, 10084, '11  
 1502 L Thomas 48, 31, '10  
 1503 L Ford 22, 678647, '15  
 1504 L Ford 25, 678655, '15  
 1505 L Ford 25, 678644, '15  
 1506 L Ford 25, 886018, '15  
 1507 L Ford 25, 89118, '15  
 1508 L Ford 25, 678620, '15  
 1509 L Ford 25, 678510, '15

## LIVERYMEN

G. W. & A. J. Phillips, 819 Bank St., New London  
 Gilbert L. Gates, Chesnut Ave., Watertown  
 Mrs. Antoinette Marvel, 9 Franklin St., Danbury  
 Jos. E. Grady, Hotel Winchester, Winsted  
 Stanislo B. Esposito, 395 East St., New Haven  
 Josephine Navickas, 42 Walnut St., New Haven  
 Morris Bengis, 577 George St., New Haven  
 Edwin D. Minor, 1241 Iranistan Ave., Bridgeport  
 Edgar Marcell, 327 Franklin Ave., Hartford  
 George Vibberts, 21 Harrison Place, Hartford  
 Thomas F. Plumridge, 1340 Asylum Ave., Hartford  
 Keeney's Garage, 120 Allyn St., Hartford  
 Mahoney Bros., 117 High St., Norwich  
 E. H. Keeler & P. E. Dion, 57 Atwater St., New Haven  
 Lamar Butler, Darien  
 Charles A. Rida, 57 Richards St., West Haven  
 Salvatore Alterisi, 158 Wooster St., New Haven  
 Morris Nodelman, 55 Vernon St., New Haven  
 E. J. Shea, 196 Columbus Ave., New Haven  
 Elmer S. Patterson, 177 English St., New Haven  
 Earle R. Daggett, 871 Dixwell Ave., New Haven  
 George H. Broadbent, 33 Linden St., New Haven  
 Edward Covert, 310 Alden Ave., New Haven  
 Mrs. Lottie E. Gilman, 859 Main St., Willimantic  
 Fred Miller & Frank Clapp, 43 Linden St., Hartford  
 Lena Berman, 429 N. Main St., Waterbury  
 John F. Hollan, 22 Vermont St., Waterbury  
 Jacob Unger, 63 Buckingham St., Hartford  
 Lester J. Watson, Madison  
 William E. Burstein, 19 Pease St., Stratford  
 G. P. White, 7 Crescent Ter., S. Norwalk  
 Eli E. Mead, Cor. State & Riverside Ave., Westport  
 Pomeroy M. Wilcox, 10 New Britain Ave., Plainville  
 Collins & McCloy, Main St., Hartford  
 W. M. Barnard, 95 Black Rock Ave., New Britain  
 O. M. Merry, 97 Newton St., Hartford  
 H. A. Trask, 97 East Main St., Meriden  
 S. M. Gold, 136 Barbour St., Hartford  
 G. S. Clark, 27 Bradley St., Naugatuck  
 Emile Rochon, Waterbury  
 Harold F. Tucker, 451 Prospect Ave., Hartford  
 F. Greenberg, 87 Barbour St., Hartford  
 Grover Christensen, 938 Park, Hartford  
 Ludwig Newfield, 151 Myrtle Ave., Hartford  
 James Coughlin, 66 Drew Pl., Bridgeport  
 Joseph D'Amico, 24 Morgan St., Hartford  
 George Kimble, Lakeville  
 Nathan Zolot, 242 Spring St., New Haven  
 E. C. Covert, 56 Hamilton St., Hartford  
 L. Cohen, 145 Davenport Ave., New Haven  
 F. G. Schwarz, East Hampton  
 W. B. Painter, 21 McKinley St., Hartford  
 George W. Laker, Windsor Locks  
 B. M. Bushnell, 532 Winthrop Ave., New Haven  
 H. Wells, 1121 South Main, Waterbury  
 Harry Levenstein, 75 Sherman Ave., New Haven  
 Harry Levenstein, 75 Sherman Ave., New Haven  
 F. A. Wicks, Hartford  
 S. M. Schneer, 951 N. Main, Waterbury  
 S. Kishnit, Lapuk, 46 Wooster, Hartford  
 G. S. Clark, 27 Bradley St., Naugatuck  
 Jos. Ezersky, 23 Elizabeth, Waterbury  
 Edward Lockwood, Somers  
 F. C. Briggs, 31 Cedar, New London  
 Matty Nuzzo, 173 Franklin St., New Haven  
 Joseph Conion, 275 Maple St., Bristol  
 F. A. Ellis, Suffield  
 B. S. Clark, 275 Homestead Ave., Hartford  
 H. S. Wentworth, 794 Quinnipiac Ave., New Haven  
 Philip Lev, 188 Washington St., New Haven  
 M. E. Bonham, 960 Elm St., New Haven  
 A. B. Melch, 401 Franklin Ave., Hartford  
 James J. O'Connor, 184 Peck St., New Haven  
 Jos. Barone, 5 Wight St., New Haven  
 O. J. Greatsinger, South Meriden  
 J. M. O'Malley, 22 Chapel St., Hartford  
 P. E. Norton, 4 Norton, New Britain  
 William A. Ratcliffe, 110 Sargeant St., Hartford  
 Jacob Glater, 33 Bellevue St., Hartford  
 William H. McCormick, 29 Lincoln Place, Bristol  
 W. E. Squires, 215 West Ave., New Haven  
 Bridgeport Jitney Bus Co., 48 Island Brook Ave., B'port  
 Bridgeport Jitney Bus Co., 48 Island Brook Ave., B'port  
 Bridgeport Jitney Bus Co., 48 Island Brook Ave., B'port  
 Bridgeport Jitney Bus Co., 48 Island Brook Ave., B'port  
 Bridgeport Jitney Bus Co., 48 Island Brook Ave., B'port  
 Bridgeport Jitney Bus Co., 48 Island Brook Ave., B'port  
 Bridgeport Jitney Bus Co., 48 Island Brook Ave., B'port  
 Bridgeport Jitney Bus Co., 48 Island Brook Ave., B'port  
 Bridgeport Jitney Bus Co., 48 Island Brook Ave., B'port

## LIVERYMEN

1510 L Ford 20, 502723, '15 A. H. Atwood, Watertown  
 1511 L Columbia 29, 4826, '09 Jack Goldberg, 47 Clark St., Hartford  
 1512 L Stod.-Dayton, 20, 309, '11 Henry Sternschuss, 41 Vernon, New Haven  
 1513 L Hudson 35, 27549, '13 George H. Oser, 238 Willow, Waterbury  
 1514 L Jackson 35, 8592, '10 Mrs. Ethel E. Shippee, 39 Hawkins St., Danielson  
 1515 L Maxwell 28, 8884, '09 Harold A. Schuessler, 192 Howe Ave., Shelton  
 1516 L DanPatch 30-35, 2971, '12 Abram Martin, Main St., Lakeville  
 1517 L Thomas 50, '09 Edw. Chernoff, 10 Button St., New Haven  
 1518 L Studebaker 25, 101700, '13 Beatrice Morse, 185 Church St., New Haven  
 1519 L Ford 20, 678613, '15 Hyman Goldberg, 607 Elm St., New Haven  
 1520 L Pope 36, 7750, '11 Louis Hayes, 62 Sigourney St., Hartford  
 1521 L Ford 20, '15 Tony Casella, 51 Hill St., New Haven  
 1522 L Ford 20, '15 Raymond B. Birmingham, 233 Shelton St., New Haven  
 1523 L Ford 20, 678876, '15 Samuel F. Meadow, 24 Huriburt, New Haven  
 1524 L Ford 20, '15 John J. Whalen, 64 Elliott St., New Haven  
 1525 L Buick 30, 5603, '10 Willis N. Tolles, 496 Ferry St., New Haven  
 1526 L Reo 30, 31016, '11 John E. Bdes, 33 Bishop St., New Haven  
 1527 L Columbia 28, 317, '10 H. W. Fuller, 27 Standish St., Hartford  
 1528 L Interstate 32, 4002, '12 Albert A. Nielsen, 665 Main, East Hartford  
 1529 L Overland 40, 513203, '15 Paul Cash, 424 Oak St., New Haven  
 1530 L Ford 20, 637008, '15 D. M. Allen & Son, Noroton Heights  
 1531 L Cadillac 32, 30303, '11 Herbert Potter, 553 Main, Ansonia  
 1532 L Reo 30, 69452, '15 George H. Chapin, 48 Center, Winsted  
 1533 L Overland 35, 521022, '12 Int. Flour Mills Co., 1052 North Main, Waterbury  
 1534 L Rambler 38, '10 J. E. Boyle, Fairfield  
 1535 L Packard 40, 5248, '08 Thomas E. Durant, Waterbury  
 1536 L Stev. Duryea 20, 05 Albert Shapiro, 11 Squire St., Hartford  
 1537 L Mitchell 50, 8154, '11 John Mahahan, Sharon  
 1538 L Mitchell 30, 67931, '11 C. D. Salisbury, Moosup  
 1539 L Columbia 29, 8178, '09 Frederick H. House, 199 Homestead Av., Hartford  
 1540 L Reo 30, 3281, '11 Jos. L. Mathieu, 65 Caya Ave., Hartford  
 1541 L Interstate 40, '12 Kaziber Ogonowski, 90 Highland Ave., Naugatuck  
 1542 L Olds 35, 60403, '10 Louis Kapalaric, North Haven  
 1543 L Ford 20, 282614, '13 George A. Bassermann, 76 Kensington, New Haven  
 1544 L Studebaker 7119, '13 Israel Levin, 5 East, Hartford  
 1545 L Ford 22, 307523, '14 J. Gelling Late, West Hartford  
 1546 L Ford 22, -13, E. L. Beewort, 27 Bliss St., Hartford  
 1547 L American 30, 6199, '12 Henry Gilmet, 55 Madison St., Hartford  
 1548 L Ford 20, 74471, '11 G. F. Brolick, 104 Mather St., Hartford  
 1549 L Ford 20, 676410, '15 Phillip Singer, 137 Willow St., Meriden  
 1550 L Columbia 40, 46, '06 L. E. Williams, 862 Windsor Av., Hartford  
 1551 L Pope 40, '11 John Kuski, 56 Van Bock Ave., Hartford  
 1552 L McIntyre 35, 2850, '12 L. H. Cummings, 1213 Baldwin, Waterbury  
 1553 L Knox 40, 4458, '13 L. F. Averill, Pomfret Center  
 1554 L Knox 38, 2864, '09 Rettig Auto Co., 85 Edwards St., Hartford  
 1555 L Stoddard 45, 1007, '09 Harold L. Smith, 57 Broadway, Norwich  
 1556 L Ford 20, '15 Harry Cromen, 48 Eutton St., New Haven  
 1557 L Michlgan 40, 3540, '12 Cantillon's Garage, 107 South Main St., Torrington  
 1558 L Chalmers 40, 1170, '10 Frank E. Devine, 116 Wooster Street, Hartford  
 1559 L Pope 23, 16756, '13 W. H. Wietfield, 55 Main St., Terryville  
 1560 L Ford 22, 413429, '14 Wm. A. Chadwick, 21 Talcott, Hartford  
 1561 L Flanders 20, '12 Chas. Johnson, Manchester Green  
 1562 L Corbin 32, 741, '08 Mrs. Gladys Haskell, 37 Summer, Bristol  
 1563 L Buick 28, 2237, '11 Joseph Simmons, Moosup  
 1564 L Cadillac 32, 86519, '13 Arnold Simonson, East Hampton  
 1565 L Cole 30, 13646, '11 John Raccio, 17 Easton, New Haven  
 1566 L Ford 20, 168516, '13 Lillian E. Roode, Plainfield  
 1567 L Pope 44, 8805, '11 S. M. Cutter, 86 Hartford Ave., Wethersfield  
 1568 L Stevens Duryea 54, 20176, '10 T. J. Lyons, 51 Water, Torrington  
 1569 L Hudson 39, 17394, '12 J. C. Daly, New Milford  
 1570 L Jackson 36, 4273, '12 Medico Lorenzo, 1638 North Main, Waterbury  
 1571 L Buick 28, 66788, '07 Thomas Kerekas, 233 Osborn, Bridgeport  
 1572 L Buick 30, 7592, '10 L. J. Sharkey, 12 North Elm, Torrington  
 1573 L Oakland 35, 2465, '12 Harry Rudolfsky, 212 Washington Av., N. Haven  
 1574 L Cornell 30, 151, '09 Chas. H. Ney, 83 Hallock, Hartford  
 1575 L Overland 45, 71471, '13 Floyd Doer, 91 Henry, New Haven  
 1576 L Elmore 32, '10 Chas. C. Harris, 51 Pearl, Waterbury  
 1577 L Ford 20, 191385, '13 Leo Mann, 160 Pratt, Meriden  
 1578 L Ford 20, 10531, '13 Thos. Donough, 30 Atwater, New Haven  
 1579 L Ford 22, 1917113, '11 J. K. Stuart, Lakeville  
 1580 L Elmore 40, '13 Sam Slundell, 43 Hallock, New Haven  
 1581 L Premier 30, 1422, '10 Israel Hanevitz, 189 Ward, New Haven  
 1582 L Chalmers 30, 14398, '10 Wm. Belcourt, 75 Park, Meriden  
 1583 L Ford 20, 502676, '14 W. B. Luettgens, South Manchester  
 1584 L Ford 22, 94547, '12 Adolph Kriger, 43 Rose, Waterbury  
 1585 L Ford 20, 699478, '15 Joe Ezersky, 23 Elizabeth, Waterbury  
 1586 L Buick 24, 453, '09 Peter Demas, 37 Washington, South Norwalk  
 1587 L Mitchell 45, 20729, '12 Roy Brothers, Westport  
 1588 L Reo 30, '13 Chas. L. Roberts, 39 Wooster, Hartford  
 1589 L Ford 30, 99479, '15 Cirrillo Anici, 405 Baldwin, Waterbury  
 1590 L Sampson 56, '11 James Dickie, Fairfield  
 1591 L Rambler 40, 23932, '10 Peter Pace, 14 Jeffery Alley, Waterbury  
 1592 L Stoddard Linton 48, 94011, '13 Samuel A. Leary, 45 Belden, Hartford  
 1593 L Ford 29, 379281, '14 Edw. J. Burns, R. F. D. 3, Waterbury  
 1594 L Lion 30, 1030, '13 Bacon Bros., 100 Center, West Haven  
 1595 L Pope 50, 2591, '11 J. Johnson, 36 Franklin, Bridgeport  
 1596 L Studebaker 35, 109089, '13 W. H. Rosbach, Litchfield  
 1597 L Hudson 22, 4318, '11 J. Gross & Co., Greensop, 122 1/2 Broad, Hartford

## LIVERYMEN.

1598 L Columbia 38, 10097, '11  
 1599 L Maxwell 25, 3717, '15  
 1600 L Franklin 28, 6038, '10  
 1601 L Ford 20, 700212, '15  
 1602 L Cadillac 40, 83281, '13  
 1603 L Pope Hartford 27, '07  
 1604 L Maxwell 30, 8235, '08  
 1605 L Ford 20, 544559, '15  
 1606 L Ford 20, '15  
 1607 L Ford 22, 185790, '14  
 1608 L Regal 40, 233, '12  
 1611 L Ford 20, 65613, '15  
 1612 L Ford 22, 130622, '12  
 1613 L Studebaker 30, 34352, '12  
 1614 L Ford 20, '15  
 1615 L Overland 35, 27818, '14  
 1616 L National 40, 4438, '11  
 1617 L Hudson 37, 3717, '15  
 1618 L Ohio 30, 1214, '12  
 1619 L Ford 22, 45762, '13  
 1620 L Petrol 30, 70255, '11  
 1621 L Mitchell 50, 13770, '11  
 1622 L Leo 25, 33980, '11  
 1623 L Pope 27, 2876, '08  
 1624 L Ford 20, 700205, '15  
 1625 L E. M. F. 30, 34251, '10  
 1626 L Ford 22, 167119, '14  
 1627 L Ford 22, 323518, '14  
 1628 L Stearns 30, 3230, '11  
 1629 L Rambler 25, 33765, '12  
 1631 L Ford 20, 379244, '14  
 1632 L Pope 40, 7947, '11  
 1633 L Regal 40, 336, '13  
 1634 L Oakland 32, 5690, '11  
 1635 L Ford 20, '15  
 1636 L Ford 20, '15  
 1637 L Leo 30, 44560, '13  
 1638 L Pope 36, 8537, '11  
 1639 L Ford 20, 603296, '15  
 1640 L Abbott 32, 1620, '12  
 1641 L Corbin 40, 2053, '11  
 1642 L Continental 32, 525, '09  
 1643 L Chalmers 30, 31325, '13  
 1644 L Columbia 25, 7210, '06  
 1645 L Pope 32, '07  
 1646 L Packard 48, 24294, '12  
 1647 L DeFamie 25, 3321, '11  
 1648 L Ford 22, '15  
 1649 L Stutz 50, '12  
 1650 L Autooar 30, 10108, '11  
 1651 L Warren 25, '11  
 1652 L Mathewson 48, 1197, '12  
 1653 L Knox 48, 8532, '12  
 1654 L Ford 20, '15  
 1655 L Ford 20, 678645, '15  
 1656 L Bulck 24, 3659, '12  
 1657 L Winton 48, 12590, '12  
 1658 L Interstate 35, 5674, '13  
 1659 L Maxwell 25, 2847, '10  
 1660 L Marathon 35, 5202, '13  
 1661 L Bulck 30, 7242, '10  
 1662 L Ford 20, 106930, '12  
 1663 L Ford 20, 372630, '14  
 1664 L Pope 60, 10075, '11  
 1665 L Stev-Duryea 20, 2260, '05  
 1666 L Cadillac 30, 22422, '12  
 1667 L Ford 20, 128438, '12  
 1668 L Pullman 32, 3530, '10  
 1669 L Cadillac 32, 59636, '11  
 1670 L Packard 31, 6083, '09  
 1671 L Studebaker 35, 104687, '13  
 1672 L Regal 40, '12  
 1673 L Jackson 32, 3819, '11  
 1674 L Ford 20, '15  
 1675 L Ford 20, '15  
 1676 L Ford 20, 59490, '15  
 1677 L Ford 20, 4519, '13  
 1678 L Warren 30, '11  
 1679 L Ford 20, 685249, '15  
 1680 L Ford 20, 1350,  
 1681 E. M. F. 25, 18341, '10  
 1682 L Ford 20, 637299, '15  
 1683 L Cadillac 30, 53250, '11  
 1684 L Ford 20, 692157, '15  
 1685 L Apperson 45, 27073, '12  
 1686 L Ford 20, 700721, '15  
 1687 L Leo 30, 47335, '13

Geo. H. Curtis, 126 Ann, Hartford  
 J. H. Higginbotham, 58 Coleman, New London  
 F. N. Griswold 281 1-2 Park, Hartford  
 James T. Hagerly, Capitol Avenue, Meriden  
 Chas. B. Wilkinson, 17 Haynes, Hartford  
 Henry Burke, 29 Livery St., Putnam  
 Mrs. L. Morra, 140 Central Ave., Waterbury  
 Armond Bruno, 295 Wallace, New Haven  
 Oliver Samuelson, 816 Savin Ave., West Haven  
 J. A. Laws, 32 Chapel, Hartford  
 Carlos Selesritzky, Waterford  
 F. J. Lockwood, Rowayton  
 Emil F. Buckmiller, 49 Sheffield Lane, Naugatuck  
 Mrs. A. Marcell, 202 Park, Hartford  
 Chas. B. Kautz, 13 University Place, New Haven  
 Geo. F. Scott, Terryville  
 Wm. H. Horton, 181 Leete, West Haven  
 H. G. Warner, 93 Euclid Ave., Hartford  
 Mrs. R. Ruffkess, 148 Mather, Hartford  
 Morris Isenberg, 50 Spruce, New Haven  
 Wm. R. Polrot, 178 Adalide, Hartford  
 Peter H. Mortenson, 182 Benton  
 S. Roth & M. Geib, 103 Bellevue, Hartford  
 Walenty Yedziniak, 9 Prospect, Hartford  
 W. S. Johnson, 5 Alcoe, Meriden  
 Edwin Anderson, 767 Whalley Av., New Haven  
 Bennie Stoltz, 72 Bellevue, Hartford  
 Harold F. Tucker, 451 Prospect Avenue, Hartford  
 P. W. Brandenburg, 16 Strong, Hartford  
 John O'Neil, 80 Flower, Hartford  
 J. G. Miller, Quaker Hill  
 Rosary Piccolo, 1088 Capitol Avenue, Hartford  
 Frank Meyers, 60 East Clay, Waterbury  
 Dominick A. Samartino, 33 Morgan, Hartford  
 John Kettles, 121 Butler, New Haven  
 Harry Rogovin, 122 Asylum, New Haven  
 Albert F. Luckingham, Glastonbury  
 H. Barnovitz, 49 Hudson, Hartford  
 Louis H. Schwartz, 363 Colorado Av., Bridgeport  
 Wm. Kurtz, 145 Chesnut Avenue, New Haven  
 Louis Conforti, 68 Pierce, Plainville  
 Frank D. Carnera, 268 Hamilton, New Haven  
 Martin Fein, 390 Vine, Hartford  
 Sam Nelson, 35 Bedford, Hartford  
 F. Diamond, 495 Edgewood, Hartford  
 F. P. Haggerty, 38 Greenwich Av., Greenwich  
 Wm. Kincaid, 16 Field St., Torrington  
 H. Cohen, 63 Webster, New Haven  
 Arthur R. Steele, 40 School, Burnside  
 I. M. Ely, 670 Chapel, New Haven  
 R. S. Downen, Burnside  
 Arthur Stephenson, Forestville  
 A. W. Holcomb, 26 Warren, West Hartford  
 Robert Beever, 13 Palmer, New Haven  
 E. Wless & M. Waks, 750 East Grand Ave., New Haven  
 S. E. Feinberg, 138 Massasoit, Springfield  
 Albert A. Dulac, 9 Vermont, Waterbury  
 Raymond Dooley, Southington  
 F. W. Franzen, 67 Capitol Avenue, Hartford  
 Henry D. Hinckley, 100 Homestead Av., Hartford  
 Emil Wetzel, 61 Sylvan Avenue, New Haven  
 Grace A. Bailey, 32 Parker Av., Meriden  
 Chas. Katz, 15 Russell, Hartford  
 Catherine Brenner, 215 Cherry, Waterbury  
 Frank Cimlera, 642 Bank, Waterbury  
 Chas. Martin, 287 Crown, Meriden  
 Fritz Anderson, 180 Homestead Ave., Hartford  
 Charles Brangel, 797 North Main, Waterbury  
 F. F. Foster, 51 Wadsworth, Hartford  
 M. Strouch, 68 Bellevue, Hartford  
 E. A. Norcross, 24 Court, Waterbury  
 Salvatore Montuori, 282 N. Wash Av., Bridgeport  
 J. B. Sommers, 50 Admiral St., New Haven  
 L. O. Kimmey, 37 North, Highwood  
 Nathan Ferry, 40 Cedar, Meriden  
 Jos. McGrath, 357 South Main, Waterbury  
 Bennie Cutter, 14 Bedford, Hartford  
 Bennie Bernblum, 135 Edgewood, New Haven  
 Vincent Troiano, East Haven  
 Walter M. Bolt, R. D. 4, Waterbury  
 Hyman Goldberg, 807 Elm, New Haven  
 L. D. Domb, Collinsville  
 Slater & Barry, 13 Oak, Hartford  
 Abe Hartenstein, 202 Park, New Haven  
 L. J. Dolbear, Norwich  
 Ciro Benclenza, 690 North Main, Waterbury

## LIVERYMEN.

1888 L Ford 20, 692893, '16 Henry R. Sinay, Daniel St., Norwich  
 1889 L Loco 40, 304, '09 F. W. B. Klein, 401 Crown St., New Haven  
 1890 Speedwell 36, '09 J. W. Fairchild, Terryville  
 1891 L Overland 28, 422379, '10 A. E. Wilson, 39 Allen Place, Hartford  
 1892 L Cadillac 30, '10 Albert G. Montie, 10 Trotter, S. Manchester  
 1893 L Ford 20, '15 John Kirschnier, 128 George, New Haven  
 1894 L Ford 20, 526966, '14 Stanley L. Dickenson, Hamden  
 1895 L Aster 36, 2901, '07 Archie Laneville, Oakville  
 1896 L Studebaker 25, 9449, '10 Joseph Sorcinelli, 164 Columbus Av., New Haven  
 1897 L E. M. F. 30, 20486, '11 Howard L. Eyre, Hotchkissville  
 1898 L Ford 20, 678174, '15 Geo. H. Young, 170 Montauk Av., New London  
 1899 L Mitchell 28, 18608, '11 J. E. Lindberg, Brooklyn  
 1700 L Ohio 32, 1645, '15 Henry Morris, 91 Campbell Av., New Haven  
 1701 L Mitchell 43, 11163, '10 W. A. Johnson, 43 Cannon St., Bridgeport  
 1702 L Ford 20, 644540, '15 James Davitt, Forestville  
 1703 L Cutting 35, 1732, '12 Russell Getsye, 370 Blake, Westville  
 1704 L Ford 22, 251060, '13 Geo. F. Pierce, Jr., R. F. D. Sterling  
 1705 L Ford 25, 162792, '13 L. J. Munson, 34 Chamberlain, New Haven  
 1706 L Ford 20, 309867, '13 D. Luckman, 453 Front, Hartford  
 1707 L Overland 25, 381723, '11 Joseph R. Williams, 26 Blackhall St., New London  
 1708 L Peerless 40, 6453, '10 R. L. Hall, 64 Glendale Ave., Hartford  
 1709 L Franklin 30, 91878, '15 H. C. Schulze, 1138 Main, Hartford  
 1710 L Overland 25, 383075, '11 Stokes Watson, 88 Chestnut St., Willimantic  
 1711 L Ford 22, '15 Bocarsky & Lifshitz, 24 Arch, New Haven  
 1712 L Cadillac 30, 31579, '11 The Russell Co., Crescent Ave., Crescent Beach  
 1713 L Cadillac 30, 23512, '10 The Russell Co., Crescent Av., Crescent Beach  
 1714 L Ford 22, '15 Wm. Falter, 194 Pembroke St., Bridgeport  
 1715 L Elmore 24, 3537, '09 F. H. Thompson, 330 Ash, Willimantic  
 1716 L Reo 18, 2780, '06 Andrew Carlson, 89 Turner Ave., Torrington  
 1717 L Thomas 40, 7162, '09 Byron Loucks, 69 Lexington, Waterbury  
 1718 L Packard 45, 23255, '12 Geo. R. Blodgett, 266 Willow St., Waterbury  
 1719 L E. M. F. 30, '12 Henry Marx, 18 Mahl Ave., Hartford  
 1720 L Columbia 25, 7984, '07 Joseph Ripps, 1445 Broad, Hartford  
 1721 L Franklin 28, 5784, '10 George W. Eichinger, Weston  
 1722 L Packard 30, 431, '09 Richard Lynch, 6 Crescent Terrace, South Norwalk  
 1723 L Ford 22, 1928, '13 Fred Halyburton, 43 Willets St., New London  
 1724 L Knox 30, 2506, '07 Samuel Robinovitz, 37 Hudson, Hartford  
 1725 L Overland 35, '14 Herman A. Siewett, 25 1-2 Florence, Hartford  
 1726 L E. M. F. 30, 4505, '10 I. Guralnick, 72 Portland St., Hartford  
 1727 L Rambler 40, '09 Philip Pratik, 60 Russell, Hartford  
 1728 L Ford 22, 356602, '15 A. Matzkin, 63 Spring, Waterbury  
 1729 L Ford 20, 699629, '15 Thomas Galvin, 43 East Clay, Waterbury  
 1730 L Ford 20, 700862, '15 G. Harold F. Rogers, 88 Willow, Waterbury  
 1731 L Metz 22, 17013, '12 Leroy E. Peckham, Pomfret Center  
 1732 L Ford 20, 425786, '14 Charles A. Sammis, 117 Park, New Canaan  
 1733 L Rambler 50, 28716, '12 Fred Pelletier, 89 Madison, Waterbury  
 1734 L Paige 36, 18343, '15 Minna T. Hessler, 1226 State, New Haven  
 1735 L Ford 20, '15 Patrick M. Dillon, 56 Bright, New Haven  
 1736 L Ford 20, '15 Israel D. Sachs, 265 Cedar, New Haven  
 1737 L Reo 30, '15 Louis Foley, 168 Walnut, Waterbury  
 1738 L Stoddard Dayton 30, '11 A. M. Bigert, Colchester  
 1739 L Mitchell 50, S 16271, '11 Zele Bros., 20 Winter St., Torrington  
 1740 L Holiday 40, 2568, '11 or '12 E. H. Tolles, 130 Main St., Ansonia  
 1741 L Overland 28, 41481, '10 David B. Tompkins, Sharon  
 1742 L Hudson 25, 27237, '12 Jas. S. Metcalf, South Manchester  
 1743 L Olds 36, 1876, '11 Mrs. G. M. Lowry, Pomfret  
 1744 L Ford 20, 608333, '15 Abe Dickman, North Elm, Waterbury  
 1745 L Buick 22, 2366, '14 Charles E. Gilbert, 91 Arnoldale Road, Hartford  
 1746 L Ford 22, 66976, '12 Wm. C. Rosenthal, 31 Hurlburt St., New Haven  
 1747 L Little 25, '13 Lawrence Fruce, Waterbury  
 1748 L Briscoe 30, 884, '15 Meyer Blumenthal, 200 High, Norwich  
 1749 L Ford 20, '15 S. Cominsky, 470 Oak, New Haven  
 1750 L Overland 30, 512534, '11 P. J. Corcoran, 400 Broad St., New London  
 1751 L R. C. H. 16, 3724, '13 Fred D. Davenport, South Norwalk  
 1752 L Sears 46, 618, '08 Mrs. S. N. Brown, 16 Park, Waterbury  
 1753 L Alpena 30, 1120, '11 James H. Clayton, 810 Chapel St., N. Haven  
 1754 L Acme 32 Frank DeLucia, 559 Grand Av., New Haven  
 1755 L Stoddard Dayton 50, 949, '11 William A. Evans, 1287 Chapel, New Haven  
 1756 L Ford 20, 655612, '15 Isadore Morgenstein, 58 E. Hawkins, Waterbury  
 1757 L Ford 20, '15 William Folbe, 147 North Elm, Waterbury  
 1758 L Ford 22, 173338, '13 Joseph W. Cartledge, 45 Welch, Waterville  
 1759 L Maxwell 25, 29756, '15 Albert E. Curtis, Watertown  
 1760 L Ford 22, 14756, '11 Steve Holonitch, 96 Main, New London  
 1761 L Haynes 35, 12144, '10 Alfred H. Perkins, 102 Pearl St., Torrington  
 1762 L Stoddard Dayton 27, 93356, '13 Raffaele Torelli, 59 St. John, New Haven  
 1763 L Ford 20, 220508, '13 Fred J. O'Connor, 128 Atwater, New Haven  
 1764 L Cole 60, 17401, '13 Mary C. Killian, 117 Spring, Fairfield  
 1765 L Mitchell 35, 12144, '10 Mary C. Killian, 117 Spring, Fairfield  
 1766 L Ford 20, 12907, '11 William Mulcaury, 21 East Fear, Fairfield  
 1767 L Ford 22, 172561, '13 Charles Susnitzky, 16 Center, Danbury  
 1768 L Ford 22, 637006, '15 John McNally, 17 Brook, Stamford  
 1769 L Ford 22, 656009, '15 John McNally, 17 Brook, Stamford  
 1770 L Ford 22, 637001, '15 John McNally, 17 Brook, Stamford  
 1771 L Buick 22, '10 John Jensen, East Hartford  
 1772 L Ford 20, 408066, '14 J. A. Warren, 37 Federal, New London  
 1773 L Ford 20, 224966, '13 Jack Geno, 240 Main, Norwich  
 1774 L Ford 20, '15 Fred T. Dellert, 6 Wallace, New Haven  
 1775 L Stanley 20, 3165, '08 Arthur D. Blair, 18 Riverside Ave., Bristol

LIVERYMEN.

1776	L	Cadillac	40,	84670,	'13	Timothy Daly, 14 South Main, Naugatuck
1777	L	Prair	40,	'10		C. H. Bassett, Newtown
1778	L	Ford	20,	803376,	'14	Andrew H. Jacobson, Greenville
1779	L	Alpena	30,	1153,	'12	H. L. Willows, 232 Main St., Middletown
1780	L	Buick	30,	3273,	'10	M. R. Abel, Colchester
1781	L	Ford	20,	685591,	'15	E. A. Kelley, 29 Crane, Waterbury
1782	L	Velle	30,	749,	'10	Wm. F. Rogers, 838 Dixwell Ave., New Haven
1783	L	Ford	22,	198017,	'13	Ali & Labossiere, 62 Laurel, Hartford
1784	L	Thomas	70,	416,	'11	Wm. S. Beebe, 425 Forbes Ave., New Haven
1785	L	Ford	22,	184092,	'13	Bertha Buzzard, 179 Elm, West Haven
1786	L	Ford	20,	685555,	'15	Frank L. Rice, East Main, Cheshire
1787	L	Mitchell	33,	24649,	'12	Geo. H. Plaine, 12 Baltimore, Hartford
1788	L	Corbin	30,	1585,	'10	Orville A. Walker, 387 Lenox, New Haven
1789	L	Regal	40,	285,	'13	Frank R. Danesi, 12 School St., Groton
1790	L	Chalmers	30,	981,	'11	Hobare H. Waters, 64 Church St., New Canaan
1791	L	Overland	35,	'12		Jas. J. Sweeney, 48 Cherry Ann, New Haven
1792	L	Stevens Duryea	54,	20220,	'10	T. J. Lyons, 61 Water, Torrington
1793	L	Ford	22,	100657,	'12	Mrs. Daniel A. Cotteral, 208 Dixwell Av., New Haven
1795	L	Maxwell	22,	2006,	'10	S. Bortz, 104 Windsor Ave., Hartford
1796	L	Cutting	28,	627,	'09	F. Bloom, 59 Canton, Hartford
1797	L	Corbin	32,	664,	'09	Edw. Wilson, Harwinton Ave., Terryville
1798	L	Welch	50,	'10		A. D. MacDonald, 15 Atlantic, Hartford
1799	L	Cole	30,	5458,	'12	Anthony Wotte, 825 Highland Av., Waterbury
1800	L	Stevens Duryea	16,	2123,	'07	Michael Ziff, 1 Arthur Place, Hartford
1801	L	Pope	30,	22418,	'07	Garry A. Smith, R. F. D. 1, Watertown
1802	L	Buick	40,	10116,	'10	Geo. Bower, 99 Howe, New Haven
1803	L	Alpena	40,	3170,	'10	John Frank A. Case, Colchester
1804	L	Columbia	32,	9618,	'11	John McDermott, 43 Myrtle, Bristol
1805	L	Ford	20,	19313,	'14	Peter Rosenberg, 276 Cedar, New Haven
1806	L	Overland	30,	'12		Herman Bronfin, 21 Eld, New Haven
1807	L	Ford	20,	'15		Harry Rice, 553 North Main, Waterbury
1808	L	Pope	50,	13097,	'12	S. Horn, 435 Capitol Ave., Hartford
1809	L	Cadillac	30,	21432,	'10	M. A. Evans, Andover
1810	L	Haynes	26,	228,	'06	Wm. G. Flanigan, 881 Grand Ave., New Haven
1811	L	Reo	30,	'12		Arthur Bunting, 54 Franklin, Ansonia
1812	L	Pope	28,	'10		H. I. Brightman, 132 Bellevue, Hartford
1813	L	Ford	22,	276399,	'13	F. C. Robinson, Manchester
1814	L	Pope	40,	5389,	'10	Irene N. Leavitt, 19 Irving, Hartford
1815	L	Marion	35,	6820,	'11	Geo. F. Goodspeed, Manchester Green
1816	L	Pierce	48,	6994,	'11	Samuel Busch, 1012 Chapel, New Haven
1817	L	E. M. F.	30,	26395,	'11	C. W. Camp, Summer St., Plantsville
1818	L	Cadillac	28,	22129,	'10	B. Leman, 138 Bellevue, Hartford
1819	L	Paige	46,	55391,	'15	David Berman, 75 Abbott Ave., Waterbury
1820	L	Ford	20,	11413,		Albert Whaple, 145 Kent, Hartford
1821	L	E. M. F.	30,	34652,	'12	Thos. J. Leemon, 22 Laurel, South Manchester
1822	L	Corbin	32,	961,	'10	Dwyer Co., 15 John, Hartford
1824	L	Pope	27,	'08		Jack Nemirov, 389 Capitol Avenue, Hartford
1825	L	Maxwell	28,	588,	'10	Morris Cohen, 36 High, Norwich
1826	L	Ford	22,	102284,	'12	D. A. Bertrand, 3 Grand, Hartford
1827	L	Ford	22,	70648,	'16	E. J. Kelly Co., Torrington
1828	L	Ford	22,	69770,	'15	Alois Kohler, New Canaan
1829	L	Ford	20,	689197,	'15	Alois Kohler, New Canaan
1830	L	Overland	30,	'15		Geo. Koury, 1288 Kossuth, Bridgeport
1831	L	Ford	22,	176445,	'13	Safety First Jitney Co., 951 Main, Waterbury
1832	L	Hudson	35,	15399,	'13	Safety First Jitney Co., 951 Main, Waterbury
1833	L	Ford	22,	'15		Louis Frankel, 265 Cedar, New Haven
1834	L	Ford	20,	704326,	'15	H. H. Gabelmann, 30 Putnam Heights, Hfd.
1835	L	Cadillac	30,	41432,	'12	M. Schatzky, 157 Ashley, Hartford
1836	L	Cadillac	30,	27845,	'11	Sadie A. Herman, 90 Homestead Av., Hartford
1837	L	Studebaker	20,	2737,	'12	Mrs. Morris Goldstone, 157 Liberty, N. Haven
1838	L	Ford	20,	'15		Theo. E. Frovbridge, 59 6th St., Bridgeport
1839	L	Maxwell	30,	88303,	'12	S. S. Denton, Maple Ave., Ridgefield
1840	L	Ford	20,	135438,	'12	Wm. W. Cook, 69 Howe Ave., Shelton
1841	L	Imperial	40,	4694,	'14	Philly Weiner, 62 Nelson, Hartford
1842	L	Overland	32,	2439,	'12	Andrew Carlsen, 150 Glendale, Hartford
1843	L	Reo	35,	174,	'15	E. C. Donison, 430 Main, New Britain
1844	L	Buick	40,	330,	'13	Chas. Rossberg, 44 Hawkins, New Britain
1845	L	Olds	40,	82848,	'09	Jacob Frank, 20 Spencer Ave., Waterbury
1846	L	Corbin	30,	'11		K. B. Lathrop, Buckland
1847	L	Thomas	43,	237,	'11	Samuel Weinstein, 62 Village, Hartford
1848	L	Stoddard Dayton	34,	1251,	'07	Lee W. Reynolds, 26 Summer, Bristol
1849	L	Cole	30,	899,	'12	Aldice Franeklin, 181 Gilbert Ave., West Haven
1850	L	Studebaker	35,	4291,	'13	Meyer Landerman, 21 Park, Hartford
1851	L	Rockwell	20,	44838,	'11	John Burrell, 85 Farmington Ave., Forestville
1852	L	Regal	30,	4269,	'10	Albert W. Bassett, Sandy Hook
1853	L	Interstate	30,	728,	'11	Wm. D. Schaible, 378 George, New Haven
1854	L	McFarlan	50-55,	3026,	'13	S. M. Foote, 103 Lincoln St., Middletown
1855	L	Ford	22,	582211,	'14	Daniel S. Gule, Poquetannoc
1856	L	Ford	20,	'13		Jacob Bogdanoff, 42 Elm, Westford
1857	L	Knox	40,	3090,	'09	Louis Santevany, 4 1-2 Hungerford, Hartford
1858	L	Ford	20,	'15		Samuel S. Snider, 864 Grand Ave., New Haven
1859	L	Buick	32,	1054,	'13	J. H. Smith, Lakeville
1860	L	Henderson	40,	2362,	'13	Ernest Myers, 1195 East Main, Bridgeport
1861	L	Ford	22,	190738,	'12	Henry Hammer, 156 Bellevue, Westford
1862	L	Chalmers	36,	21937,	'12	Isadore D. Krauss, 36 Kennedy St., Hartford
1863	L	Courier	22,	765,	'10	Max Camche, 55 Vernon, New Haven
1864	L	Hudson	33,	'12		Julius Rades, 73 Wood, Waterbury
1865	L	Regal	25,	2481,	'10	Geo. F. Graham, 116 Lloyd, New Haven



LIVERYMEN.

1866 L Pierce Arrow 40, 6144, '08  
 1867 L Pope 35, 1540, '06  
 1868 L Ford 22, 67828, '15  
 1869 L Chalmers 38, 2810, '12  
 1870 L Overland 35, 38515, '14  
 1871 L Bulck 32, 388, '09  
 1872 L Columbia 35, 4476, '10  
 1873 L Ford 22, 258965, '13  
 1874 L Ford 22, '14  
 1875 L Ford 22, 689054, '15  
 1876 L Pierce Arrow 60, '08  
 1877 L Maxwell 25, 14502, '15  
 1878 L Ford 20, 379220, '14  
 1879 L Ford 20, 685331, '15  
 1880 L Ford 20, 639516, '15  
 1881 L Packard 30, 3359, '07  
 1882 L Ford 20, 662722, '15  
 1883 L Ford 20, 636237, '15  
 1884 L Jaenson 50, 11789, '12  
 1885 L Ford 20, -- '15  
 1886 L Pope Hid. 29, 6144, '10  
 1887 L Jackson 45, 12484, '12  
 1888 L Paige 36, 13202, '14  
 1889 L R. C. H. 16, 3655, '13  
 1890 L Thomas 40, 1043, '11  
 1891 L Studebaker 20, 2500, '12  
 1892 L Jackson 40, 37842, '13  
 1893 L Ford 20, 73013, '14  
 1894 L Ohio 40, 1041, '12  
 1895 L Ford 40, 316983, '14  
 1896 L Cadillac 25, 32553, '09  
 1898 L Ford 20, -- '15  
 1899 L Ford 20, 342830, '13  
 1900 L Ford 20, 711311, '15  
 1901 L Reo 25, 36293, '12  
 1902 L Ford 20, 703983, '15  
 1903 L Pope Hartford 50, 8104, '11  
 1904 L Ford 20, -- '15  
 1905 L Ford 20, 697812, '15  
 1906 L Chalmers 36, 12574, '12  
 1907 L Cadillac 38, 20533, '10  
 1908 L Bulck 38, 127562, '02  
 1909 L Overland 35, 60058, '12  
 1910 L Ford 22, 703963, '15  
 1911 L Ford 22, '15  
 1922 L Stoddard-Dayton 40, 353, '10  
 1923 L Mathewson 50, 1380, '11  
 1976 L Pope Hartford 25, 3779, '10  
 2047 L Rambler 40, -- '09

Scott & Barter, Farmington  
 Andrew Konecsny, 139 Grand, Bridgeport  
 Thomas Kerrigan, Noroton Heights  
 H. Kammler, 140 Mather, Hartford  
 Wm. R. Pultz, Lebanon  
 J. H. Sherman, West Cheshire  
 A. Klen, 34 Sanford, Hartford  
 David Greenberg, 995 Main St., Hartford  
 J. A. Moore, 127 Harriet, New Haven  
 Jas. R. Burns, 502 North Main, Wallingford  
 New England Garage Co., Main St., Hartford  
 Zele Bros., 15 Water St., Torrington  
 Joseph F. Bates, Jefferson Ave., New London  
 Morris Griner, 244 Cook, Waterbury  
 Louis Conforti, 63 Pierce, Plainville  
 Thomas A. Snell, 600 Orchard, New Haven  
 Everett W. Whipple, Voluntown  
 Harrie A. Loomis, 628 Watertown Ave., Waterbury  
 H. I. V. Loomis, Watertown Ave., Waterbury  
 Jacob S. Libson, 7 Davenport Ave., New Haven  
 A. S. LaVole, & D. A. O'Mara, 109 Law. St., Hfd.  
 Arthur L. Nuttall, Main St., Danielson  
 Chas. E. Carlson, 137 Liberty St., Middletown  
 Norris J. Bisnovitch, 189 Walnut St., Waterbury  
 H. Goldman & Sons, 121 George St., New Haven  
 Isador Pisztky, 118 Bellevue St., Hartford  
 J. Ira R. Wood, 99 Hudson St., Hartford  
 Robt. R. Templeton, 63 Standish St., Hartford  
 Mrs. C. H. Odell, 212 English St., New Haven  
 Adam Hess, 69 Edward St., Hartford  
 Michael J. Grimshaw, Killingly  
 Jacob F. Friedman, 48 Sylvan Ave., New Haven  
 John H. Brauer, 254 Bassett St., New Haven  
 Alfred Hirsch, Daniel St., Norwich  
 Clayton Clark, 125 Mountain St., Willimantic  
 Thos. E. Coulter, Saybrook  
 Vincent, Ferrie, 136 Greene St., N. Haven  
 Harry A. Alpert, 127 Seranton St., New Haven  
 John W. Capwell, 23 Denison Ave., New London  
 C. N. Appell, Middlebury  
 Mrs. J. Noble, Naugatuck  
 Hosea E. Greene, Otis St., Killingly  
 Frank J. Smith, 76 Minerva St., Derby  
 Arthur J. Gilbert, Saybrook  
 B. A. Brandt, 320 Lombard St., New Haven  
 Phillip Shiffrin, 15 Abing St., New Haven  
 Dominic Pascarelli, 84 Green St., N. Haven  
 Jas. E. McKinney, 28 Piny St., Hartford  
 Phillip Prawda, 60 Russell St., Hartford

# **A Leather Cover**

---

**FOR YOUR BOOK**

---

Detachable so that it can be used  
permanently for substitute issues,  
with your name in Gold Letters

Sent to your address for \$2.00

**The State Publishing Co.**

**118 Asylum Street**

**HARTFORD,**

**CONN.**

**YOUR  
ADVERTISEMENT**

**IN ONE OF THESE  
SPACES**

**WILL BE SEEN BY**

**30,000 AUTOMOBILE OWNERS**

**The State Publishing Company**

**118 Asylum Street**

**Hartford, Conn.**

**Commercial  
Cars**

**Preferred Position**

**Your Advertisement in this space occupies  
a preferred position—a point well worth  
considering.**

**THE STATE PUBLISHING CO.**

**118 Asylum St.**

**Hartford, Conn.**

COMMERCIAL CARS

1	Mack 2045, '12, 2000 lbs.	J. H. Mall & Son, 416 Main Street, Stamford
2	Pope Hartford 1765, '08, 1000 lbs.	S. S. Jones, Hartford
3	Reo H1396 '12, 1200 lbs.,	S. Swendsen, 9 Greenwood St., Hartford
4	Buick 123065 '15, 1500 lbs.	Crouch & Plassmann, 760 Beechwood Av., Bridgeport
5	Ford 28386, '13, 750 lbs.	Henry Sanford, Bridgeport
6	Ford Delivery '12, 750 lbs.	John Reck & Son, 985 Main Street, Bridgeport
7	Ford 25833, '13, 900 lbs.	S. Susman, 260 Cedar Street, New Haven
8	Pope Hartford B17, '13, 6000 lbs.	The Susman, Feuer Co., 478 Water St., B'port
9	Buick '09, 1000 lbs.	William Landsman, 252 Maplewood Avenue, Bridgeport
10	Pope Hartford 8, '12, 6000 lbs.	Frank Miller Lbr. Co. B. Wash. Av., Bridgeport
11	Buick 580, 1500 lbs.	Thos. J. W. McNamara, 368 Coleman Street, Bridgeport
12	Ford 653920, '15, 750 lbs.	O. J. Vanasse, 72 Liberty St., Meriden
13	Reliance 3486, '12, 7000 lbs.	Eugene G. Converse, 2939 Fairfield Av., Bridgeport
14	Federal 1157, '13, 3000 lbs.	Hickey Brothers, Railroad Station, Bridgeport
15	Ford 87362, '14, 1000 lbs.	La Croix & Anderson, 660 Main Street, Bridgeport
16	Ford 368000, '14, 750 lbs.	The Mitchell Dairy Company, 210 Grove St., Bridgeport
17	Lippard Stewart 166, '12, 1500 lbs.	The Mitchell Dairy Co., 210 Grove St., B'port
18	Little Giant '14, 2000 lbs.	Hickey Brothers, Railroad Station, Bridgeport
19	International 967, '12, 1000 lbs.	J. G. Schmidt, R. F. D. 62, Bridgeport
20	Brown 1089, '13, 1500 lbs.	Dennis Galvin, 214 South Avenue, Bridgeport
21	Buick 9180, '10, 600 lbs.	Huber Ice Cream Company, 800 Seaview Ave., Bridgeport
22	Tait 30, '14, 4000 lbs.	Huber Ice Cream Company, 800 Seaview Ave., Bridgeport
23	Locomobile 2335, '10, 1000 lbs.	Huber Ice Cream Co., 800 Seaview Ave., Bridgeport
24	Little Giant '15, 2000 lbs.	Hickey Brothers, Bridgeport
25	Ford 527287, '15, 700 lbs.	James E. Beach, 2019 Park Ave., Bridgeport
26	Locomobile 1491, '07, 1200 lbs.	E. L. Sullivan, 1005 Noble Avenue, Bridgeport
27	Ford 26719, '13, 750 lbs.	Sidney R. Adams, 1633 East Main Street, Bridgeport
28	Ford 38338, '13, 750 lbs.	Cave Welding Company, 303 Center Street, Bridgeport
29	Ford 694600, '15, 500 lbs.	N. Palmer Company, 571 Iranistan Avenue, Bridgeport
30	Federal 776, '12, 2000 lbs.	The Hawley Hardware Co., 1120 Main Street, Bridgeport
31	Federal 2138 '14, 2000 lbs.	The Crawford Ldy. Co., 435 Fairfield Av., Bridgeport
32	Federal 418, '12, 200 lbs.	The Crawford Ldy. Co., 435 Fairfield Av., Bridgeport
33	Selden 23265, '14, 3000 lbs.	Grand Rapids Fur. & Sup. Corp., 286 Fair. Av. B'port
34	Landen 294, '13, 750 lbs.	T. R. Orton, 700 Iranistan Avenue, Bridgeport
35	Walker 224, '11, 750 lbs.	T. R. Orton, 700 Iranistan Avenue, Bridgeport
36	Landen 488, '10, 1000 lbs.	T. R. Orton, 700 Iranistan Avenue, Bridgeport
37	Lauch-Jergens 339, '12, 2000 lbs.	George A. Douglas, 706 Howard Av., Bridgeport
38	Mitchell 11397, '10, 800 lbs.	George A. Douglas, 706 Howard Av., Bridgeport
39	Ford Delivery 333701, '14, 200 lbs.	Geo. A. Robertson, 130 State St., Bridgeport
40	Packard 5102, '13, 600 lbs.	Levi L. Moore, 176 Bunnell Street, Bridgeport
41	Alco B-4630, '12, 7000 lbs.	Conn. Breweries Co., 182 N. Wash. Av., Bridgeport
42	G. V. Elec. 2059, '13, 750 lbs.	Conn. Breweries Co., 182 N. Wash. Av., Bridgeport
43	G. V. Elec. 3432, '13, 4000 lbs.	Conn. Breweries Co., 182 N. Wash. Av., Bridgeport
44	G. V. Elec. 3433, '13, 7000 lbs.	Conn. Breweries Co., 182 N. Wash. Av., Bridgeport
45	G. V. Elec. 243, '13, 1000 lbs.	Conn. Breweries Co., 182 N. Wash. Av., Bridgeport
46	Saurer 5181, '13, 10, 000 lbs.	Conn. Breweries Co., 182 N. Wash. Av., Bridgeport
47	Locomobile 3364, '11, 1000 lbs.	James T. Rourke, 125 N. Main Street, Bridgeport
48	Gramm 21007, '12, 2000 lbs.	Geo. E. Nothnagle & Son, 1149 Main St., Bridgeport
49	Mack 2792, '13, 2000 lbs.	Geo. E. Nothnagle & Son, 1149 Main St., Bridgeport
50	Ford 478671, '15, 1000 lbs.	The Howland Dry Goods Company, Bridgeport
51	Ford 380148, '14, 750 lbs.	Howland Dry Goods Company, Bridgeport
52	Lippard Stewart 498, '13, 1500 lbs.	Howland Dry Goods Company, Bridgeport
53	Loc. 1134 '07, 1000 lbs.	Fairchild & Shelton Co., 395-327 Housatonic Av., B'port
54	Federal 1574, '13, 3000 lbs.	Hillman Brothers, 254 Hough Avenue, Bridgeport
55	Federal 519, '12, 2000 lbs.	The Schwarz Brothers Company, 95 River St., Bridgeport
56	Federal 665, '13, 2000 lbs.	Hartford Lumber Company, 17 Albany Av., Hartford
57	G. M. C. Truck 3503, '12, 7000 lbs.	Warner Bros. Co., 325 Laf. St., Bridgeport
58	Packard 30590, '12, 4000 lbs.	The Warner Bros. Co., 325 Lafayette St., B'port
59	G. M. C. Truck 3456, '11, 7000 lbs.	The Warner Bros. Co., 325 Lafayette St.
60	G. M. C. Truck 3486, '12, 7000 lbs.	The Warner Brothers Co., 325 Lafayette St.
61	G. M. C. Truck 3483, '12, 7000 lbs.	The Warner Brothers Co., 325 Lafayette St.
62	Ford 158131, '12, 750 lbs.	The Warner Brothers Co., 325 Lafayette Street.
63	Locomobile 2005, '08, 1500 lbs.	The Warner Brothers Co., 325 Lafayette Street.
64	Locomobile 1882, '08, 1000 lbs.	The Warner Brothers Co., 325 Lafayette Street.
65	Packard 30512, '13, 4000 lbs.	The Warner Brothers Co., 325 Lafayette Street.
66	Packard 30939, '13, 4000 lbs.	The Warner Brothers Co., 325 Lafayette Street.
67	Stevens Duryea 15346, '09, 1000 lbs.	New Method Family Laundry, Danbury
68	G. M. C. 3533, '13, 7000 lbs.	Henry Hanson, 3560 Main St., Bridgeport
69	Seldon '12, 2000 lbs.	G. F. Porter, 2622 Fairfield Ave., Bridgeport
70	Ford 253910, '13, 600 lbs.	C. Eisenmann, 647 Pembroke St., Bridgeport
71	Ford 247948, '13, 750 lbs.	George A. Nothnagle, 1559 East Main St., Bridgeport
72	Packard 31770, '14, 6000 lbs.	The Wheeler & Howes Co., Congress St., Bridgeport
73	Standard 1165, '13, 6000 lbs.	The Wheeler & Howes Co., Congress St., Bridgeport
74	Federal 1270, '13, 3000 lbs.	The Wheeler & Howes Co., Congress St., Bridgeport
75	Standard 652, '13, 6000 lbs.	The Wheeler, Howes Co., Congress St., Bridgeport
76	Overland 44011, '10, 1000 lbs.	Peter Hron, 1218 Stratford Ave., Bridgeport
77	Ford 2667778, '13, 700 lbs.	Peter Hron, 1218 Stratford Ave., Bridgeport
78	Krit 2121, '14, 1000 lbs.	E. L. Sullivan, 1005 Noble Avenue, Bridgeport
79	Krit 8133, '13, 800 lbs.	D. M. Read Company, Bridgeport
80	Krit 6426, '13, 800 lbs.	D. M. Read Company, Bridgeport
81	Lippard Stewart 394, '13, 1500 lbs.	D. M. Read Company, Bridgeport
82	Federal 1165, '13, 2000 lbs.	D. M. Read Company, Bridgeport
83	Stewart 185, '13, 1500 lbs.	D. M. Read Company, Bridgeport
84	Locomobile 2727, '09, 1000 lbs.	W. K. Sherwood, 299 Prospect St., Bridgeport
85	Federal 465, '12, 2000 lbs.	Rock Spring Water Co., 413 John Street, Bridgeport
86	Ford 14573, '13, 400 lbs.	Elmer C. Hall, 34 Stratfield Road, Bridgeport
87	Ford 1913, '12, 760 lbs.	J. M. Lund, 105 Wood Avenue, Bridgeport
88	White 21984, '14, 6000 lbs.	Gulf Refining Company, Bridgeport

## COMMERCIAL CARS

89	White 21370	'13, 10,000 lbs.	Gulf Refining Company, Bridgeport
90	Mitchell 1581	'10, 1,000 lbs.	George A. Quick, Shelton
92	Mitchell 3546	'08, 1,800 lbs.	Wm. F. Dahill, 107 Oakland Terrace, Hartford
93	Buick --	'10, 1,000 lbs.	Oscar Manevitz, North Sedar St., New Haven
94	Stoddard Dayton '07	1,000 lbs.	Mouthrop & Wellington, 52 Center Street, Shelton
95	Locomobile	'12, 6,000 lbs.	Locomobile Company of America, Bridgeport
96	Locomobile 1900	'08, 1,000 lbs.	Locomobile Company of America, Bridgeport
97	Knox Tractor 4890	'14, 12,000 lbs.	C E Davenport, 1290 Stanley Street, New Britain
98	Locomobile 1621	'07, 1,000 lbs.	Pembroke Laundry Co., 394 Madison Ave., B'port
99	Locomobile 483	'11, 1,000 lbs.	James T. Rourke, 1295 Main St., Bridgeport
100	Saurey 5178	'12, 10,000 lbs.	Standard Oil Company of New York, South Norwalk
101	White 16762	'13, 10,000 lbs.	Standard Oil Company, Admiral Street, Bridgeport
102	Hewitt 5030	9,000 lbs.	Standard Oil Company of N. Y., 370 N. Front St., Hartford
103	Knox 2241	'07, 1,000 lbs.	Frank M. West, 79 Atlantic Street, Stamford
104	Leon Bollea 250	'07, 2,000 lbs.	A. B. Walker, Water Street, Guilford
105	Ree 1141	'11, 1,500 lbs.	N. Buckingham & Co. Inc., 177 State St., Bridgeport
106	Ford 1912	'12, 700 lbs.	The C. E. Johnson Company, 235 N. Main St., Waterbury
107	Patterson 185	'10, 1,000 lbs.	Edward Nothnagle, Trumbull, Connecticut
108	Mitchell 8010	'09, 1,000 lbs.	Wentworth Furn. Co. Inc., 1013 Broad St., B'port
109	Packard 14246	'12, 4,000 lbs.	T. W. McNamara, 214 Woodland Street, Hartford
110	Peerless 10487	'15, 8,000 lbs.	Crouch & Plassmann, 760 Beech Ave., Bridgeport
111	Ford 216833	'14, 700 lbs.	Franklin & Crosby, Academy Street, Danvers
112	Krit 9212	'13, 800 lbs.	Crouch & Plassmann, 760 Beechwood Avenue, Bridgeport
113	Krit 5548	'13, 800 lbs.	Crouch & Plassmann, 760 Beech Ave., Bridgeport
114	Studebaker	'14, 1,500 lbs.	Chris Rickard, 534 Howard Avenue, Bridgeport
115	Alco 81-5-4	'13, 10,000 lbs.	Chris Rickard, 534 Howard Avenue, Bridgeport
116	Packard 3133	'12, 6,000 lbs.	C. Rickard, 534 Howard Avenue, Bridgeport
117	Alco 10398	'13, 7,000 lbs.	C. Rickard, 534 Howard Avenue, Bridgeport
118	Alco 243	'10, 7,000 lbs.	C. Rickard, 534 Howard Avenue, Bridgeport
119	Buick '10	500 lbs.	Robert F. Campbell, 45 Maplewood Avenue, Bridgeport
120	Packard 30175	'11, 4,000 lbs.	Bridgeport Gas Light Co., 799-803 Main, Bridgeport
121	Locomobile 3066	'10, 12,000 lbs.	Bridgeport Gas Light Co., 799-803 Main, B'port
122	Loc. 3260	'10, 12,000 lbs.	Bridgeport Gas Light Co., 799-803 Main, Bridgeport
123	Ford 208151	'13, 1,000 lbs.	The A. W. Burrill Co., 401 Knowlton St., Bridgeport
124	Franklin 11226	'12, 3,000 lbs.	Aug. Soderholm, 453 Maplewood Avenue, Bridgeport
125	Franklin 12090	'10, 800 lbs.	Aug. Soderholm, 453 Maplewood Avenue, Bridgeport
126	Ford 527024	'15, 750 lbs.	J. Kanter, 9 Linmore St., Hartford
127	Brown 1089	'13, 1,500 lbs.	Aug. Soderholm, 453 Maplewood Avenue, Bridgeport
128	Packard 31270	'11, 6,000 lbs.	Sprague Ice & Coal Company, Bridgeport
129	Flanders 2560	'13, 1,000 lbs.	Jacob Arnold & Son, 3342 Main Street, Bridgeport
130	Ford 262927	'14, 800 lbs.	Jas. P. McDole, 7 W. Hedge St., New Britain
131	Brown 1101	'14, 1,000 lbs.	John E. Boyle, Fairfield Beach, Fairfield
132	Federal '12	3,000 lbs.	H. C. Lovell & Company, Main Street, Stratford
133	Franklin 6575	'15, 1,000 lbs.	J. J. Erwin, 10 Erwin Place, New Britain
134	Buick 5310	500 lbs.	Rudolph J. Kloiber, 55 Winthrop Street, New Britain
135	National 5627	'12, 1,000 lbs.	E. A. Culhane, 233 Main Street, Danbury
136	Ford, 527286	'15, 750 lbs.	M. W. Manwaring, 855 East Main St., Bridgeport
137	Packard 30764	'13, 4,000 lbs.	Handy Coal Co., 805 Housatonic Ave., Bridgeport
138	Mitchell '07	700 lbs.	Aime Finckel, Putnam
139	Krit 5642	'13, 800 lbs.	C. D. Lane, 1040 Main Street, Bridgeport
140	Alco 12-BO-314	'12, 4,000 lbs.	Connecticut Electric Mfg. Co., Conn. Av., Bridgeport
141	Brown Commercial 1023	'13, 1,500 lbs.	H. S. Platt, 477 State Street, Bridgeport
142	Studebaker 434400	'15, 1,500 lbs.	H. S. Platt, 477 State Street, Bridgeport
143	Little Giant 297-A	'12, 1,500 lbs.	Fred Ewald, Cromwell
144	Standard 601	'13, 6,000 lbs.	Broch Storage & Van Co., 708 Howard Av., Bridgeport
145	Reo H1523	'13, 1,500 lbs.	Jesse M. Hayes, 629 Water Street, Bridgeport
146	Ford 400170	'14, 750 lbs.	Jesse M. Hayes, 629 Water St., Bridgeport
147	C. V. Co. 2718	'13, 4,000 lbs.	Geo. C. Batcheller & Co., R. R. Ave., Bridgeport
148	Studebaker '13	1,000 lbs.	Frank H. Healy, 327 North Avenue, Bridgeport
149	Kenwell '11	1,000 lbs.	Edward Alderman, 69 Congress Ave., New Haven
150	Ford 628549	'15, 750 lbs.	Chase Rolling Mill Company, North Main St., Waterbury
151	Locomobile 1119	'07	H. D. Fitzgerald Co., 29 Bassick Ave., Bridgeport
152	Locomobile 1804	'07, 1,000 lbs.	The Auto Service Company, 225 John St., Bridgeport
153	Thomas --	'04 1,000 lbs.	Frank Henguin, Corrus Avenue, Shelton
154	Buick 549160	'10, 1,000 lbs.	Orson H. Late, 1232 Farmington Av., W. Hartford
155	Ford 80393	'12, 1,000 lbs.	Luke Lamb, 369 Central Avenue, Bridgeport
156	Buick 24538	'10, 1,000 lbs.	W. C. Everett, Bloomfield
157	Ford 81829	'12, 750 lbs.	R. H. Hawkins, 164 Elmwood Avenue, Bridgeport
158	Overland 5916636	'12, 1,000 lbs.	Hampshire Co. Inc., 75 Stratfield Rd., B'port
159	Overland 2503	'10, 1,200 lbs.	Samuel Ladinsky, 379 Columbus Av., New Haven
160	Schacht 5357	'07	John Darak, 857 Hallett Street, Bridgeport
161	Ford 22611	'13, 800 lbs.	Frank W. Burnham, West Street, Bloomfield
162	Ford '15	800 lbs.	Expert Dyeing & Cleaning Co., 23 Campbell Av., West Haven
163	Stoddard Dayton 277	'11, 1,000 lbs.	Jas. F. Toole, 1151 Chapel Street, New Haven
164	Chas 118	'12, 3,000 lbs.	Geo. B. Clark & Co. 1073-1073 Broad Street, Bridgeport
165	Auto Car 13043	'14, 3,000 lbs.	Adams Express Company, Hartford
166	Morgan B 303	'11, 6,000 lbs.	Naugatuck Valley Ice Co., 421 Housatonic Av., B'port
167	Auto Car 13026	'14, 3,000 lbs.	Adams Express Company, Hartford
168	Kelly 3263	'14, 2,000 lbs.	Hallett Mineral Water Co., 656 Lafayette St., Bridgeport
169	Ford 242578	'13, 700 lbs.	Chas. A. Campbell, 669 Broad Street, Bridgeport
170	Ford 1503	'14, 700 lbs.	Geo. H. French, 282 North Street, Bridgeport
171	Delivery Auto Car 13023	'14, 3,000 lbs.	Adams Express Company, Hartford
172	Buick 5280	'08, 800 lbs.	E. B. Pitcher, Longidge, Stamford
173	Mais 198	'13, 5,000 lbs.	C. D. Edwards, North Main Street, Stratford
174	Ford 409-30	'12, 800 lbs.	E. L. Graves, 75 Fairfield Avenue, Bridgeport
175	Ford 56964	'16, 750 lbs.	Kingsley & Smith, 511 Main Street, Hartford
176	Ford 82218	'14, 600 lbs.	C. Eisenmann 647 Pembroke Street, Bridgeport
177	Ford 546113	'14, 1,000 lbs.	American Tobacco Co., 111 6th Ave., New

### COMMERCIAL CARS

178	Reo 58377, '14, 750 lbs.	The Pierce Mfg. Co., 785 Housatonic Avenue, Bridgeport
179	Chalmers 11264, '11, 800 lbs.	Noble E. Booth, 45 Bennett Street, New Milford
180	Buick 128116, '15, 1500 lbs.	Adolph Bettes, 851 Seaview Avenue, Bridgeport
181	Ford 263803, '13, 1000 lbs.	Geo. E. Brown, South Kent
182	Federal 1755, '14, 3000 lbs.	Musante & Pastine, 125 Middle Street, Bridgeport
183	Universal '14, 3000 lbs.	W. C. Reynolds, East Haddam
184	Buick 128028, '15, 1500 lbs.	S. D. Wicks, Pomfret
185	Lambert '08, 1000 lbs.	Cornelius J. Dupee, Platt Ave., West Haven
186	White 23390, '15, 8000 lbs.	City of New Haven, New Haven
187	Kelly 3827, '14, 2000 lbs.	Oates Brothers, 224 Main Street, Derby
188	Overland 47321, '10, 1000 lbs.	Pequot Poul. Farm Co., Kings Highway, Southport
189	Cadillac '07, 1000 lbs.	P. Alfred Anderson, 165 East Main Street, Branford
190	Ford 172360, '13, 1000 lbs.	Mrs. Clara M. Helander, 139 Barbour Street, Hartford
191	Columbia L-7844, '05, 1000 lbs.	J. L. Lucas & Son, 3 Fox Street, Bridgeport
192	Mack 8008, '13, 2000 lbs.	E. C. Converse, North Street, Greenwich
193	Saurer 5004, '13, 9000 lbs.	E. C. Converse, North Street, Greenwich
194	Packard 6518, '09, 6000 lbs.	E. C. Converse, North Street, Greenwich
195	Buick 128745, '15, 1600 lbs.	Foley & Henry, 2 Railroad Street, Willimantic
196	Alco 740, '12, 7000 lbs.	Stoddard, Gilbert & Co. Inc., 41 Minor Street, New Haven
197	Universal 52, '14, 3000 lbs.	Stoddard, Gilbert & Co. Inc., 41 Minor St., New Haven
198	Mals 91, '10, 5000 lbs.	Stoddard, Gilbert & Co. Inc., 41 Minor Street, New Haven
199	Mals 91, '10, 3000 lbs.	Stoddard, Gilbert & Co. Inc., 41 Minor Street, New Haven
200	Moeller 120, '12, 1000 lbs.	The Pond Lily Co., 1475 Whalley Ave., New Haven
201	Alco 66, '13, 13000 lbs.	The Pond Lily Company, 1475 Whalley Avenue, New Haven
202	Pier 3, '15, 6000 lbs.	A. M. Pierson, Inc., Main St., Cromwell
203	Pope Hartford 81, '11, 6000 lbs.	Plimpton & Hills Inc., 2 South Ann St., Hartford
204	Alco E-449, '12, 4000 lbs.	The Tunnel Coal Company, 3 Albany Avenue, Hartford
205	Pierson 3, '16, 6000 lbs.	A. M. Pierson, Inc., Main St., Cromwell
207	Ford 104182, '12, 600 lbs.	Angelo Bertl, 138 Oak St., New Britain
209	Ford 2487, '08, 600 lbs.	W. W. Wilson, Washington Depot
210	Reo 818, '11, 1500 lbs.	Geo. W. Newton, West Granby
211	Packard 30551, '13, 4000 lbs.	A. H. Hubbard, Foot 10th Street, Norwich
212	Stoddard Dayton 442, '09, 1000 lbs.	John J. Horn, 418 Woodward Av., New Haven
214	Packard 6538, '09, 8000 lbs.	The Smith & Griggs Mfg. Co., So. Main, Waterbury
215	Oldsmobile 65889, '08, 1000 lbs.	Frank W. Studwell, 346 Summer Street, Stamford
216	Pope Hartford 1268, '07, 1000 lbs.	A. D. W. Chalker, Essex
217	Ford 411526, '14, 600 lbs.	Steiger Schick Company, Main St., Port Chester, N. Y.
218	Universal 24, '13, 4400 lbs.	E. E. Vosburgh, 630 Cambell Avenue, West Hartford
219	Kissel 5751, '13, 4000 lbs.	The Geometric Tool Co., Blake Valley, New Haven
220	Ford 23937, '10, 500 lbs.	H. V. Miller, R. F. D. 29, Stamford
221	Ford 179296, '13, 500 lbs.	H. H. Frazier, 80 Home Avenue, Middletown
222	Lippard Stewart 131, '12, 1500 lbs.	The Howard & Barber Company, Derby
223	Maxwell 11922, '06, 600 lbs.	A. F. Taylor Co., 46 Center Street, Hartford
224	Ford 58887, '12, 1000 lbs.	Grey & Prior Machine Co., 614 Windsor St., Hartford
225	Moeller 125, '13, 3000 lbs.	Diamond Bottling Corp., S. Main St., Waterbury
227	Groat 3164, '07, 1200 lbs.	George N. Putnam, 86 Wash. St., New London
228	E. M. 3, '13, 25132, '11, 800 lbs.	Geo. L. Hedges, 330 Norton Street, New Haven
229	Vello 5040, '14, 2000 lbs.	Kellogg & Bulkeley Co., 419 Franklin Av., Hartford
230	Reo H-1029, '12, 1500 lbs.	Booth-Potter Company, 131 Bank Street, New London
231	Ford 225103, '13, 700 lbs.	The Laramee Company, 32 North Street, Willimantic
232	Ford 80569, '12, 700 lbs.	The Laramee Company, 32 North Street, Willimantic
233	Ford 82130, '15, 700 lbs.	A. S. Green, Riverside Ave., Westport
234	Studebaker 209824, '13, 750,	C. DeKlyn & Son, 207 Main Street, Danbury
235	Ford 4219, '11, 750 lbs.	William E. Simon, 207 Main Street, New Canaan
236	Alden-Sampson 41, '11, 4000 lbs.	New Eng. Brcwing Co., 503 Windsor St., Hfd.
237	Buick 128700, '15, 1500-2000 lbs.	Rich & Rubin, 204 West Main Street, Norwich
238	Flat 7114, '07, 1400 lbs.	Charles E. Purdy, King Street, Port Chester, New York
239	Garford 103, '13, 4000 lbs.	John W. Sterling, R. F. D. 1, Port Chester, New York
240	G. V. 2124, '11, 1000 lbs.	Lyman Hoyt's Son & Co., 170 Atlantic, Stamford
241	Ford 312414, '14, 700 lbs.	Homer V. Beebe, Storrs
242	Sears 3071, '10, 800 lbs.	Ira Tucker, Chester
243	Ford 157273, '12, 750 lbs.	Rowden & Mitchell, 68 Academy Street, Wallingford
244	Ford 403701, '14, 1000 lbs.	J. L. McEwan, New Milford
245	Pope Hrd. A-558, '13, 6000 lbs.	H. Wales Lines Co., 134 State St., Meriden
246	Ford 247481, '13, 750 lbs.	Crane Company, 510 Main Street, Bridgeport
247	White 18278, '14, 1500 lbs.	Silver Brothers, 1069 Main Street, Hartford
248	White 18416, '13, 1500 lbs.	Silver Brothers, 1069 Main Street, Hartford
249	Pullman Special, '12, 1300 lbs.	H. E. Bishop, 274 Fairfield Ave., Bridgeport
250	Jeffery Truck 34553, '13, 2000 lbs.	S. C. Cummings, Rockville
251	Ford B-10027, '13, 750 lbs.	Adam Heardt, 3 Railroad Avenue, New Canaan
252	Buick 1042, '09, 1000 lbs.	E. R. Fish, 69 Main Street, Winsted
253	Pope Hartford 5827, '09, 1000 lbs.	R. W. Tyler, South Street, Thomaston
254	Little Giant 767, '11, 1500 lbs.	J. R. Gorman, 84 Cherry Street, Naugatuck
255	Gramm 132031, '13, 400 lbs.	Isidore Limon, 127 South Colony Street, Meriden
256	Buick 128634, '15, 1500 lbs.	Russel Waterbury, 32 3rd Street, Stamford
257	Pope Hartford 2032, '07, 1000 lbs.	Cromwell Hall, Inc., Main Street, Cromwell
258	International 1792, '13, 1000 lbs.	H. A. Weaver, Church Street, Canaan
259	New Departure 238, '11, 2000 lbs.	C. Funck & Son, Inc., Prospect Street, Bristol
260	Maxwell 17577, '08, 1000 lbs.	F. R. Fisk, 69 Main Street, Winsted
261	Maxwell 17577, '08, 1000 lbs.	Lawrence H. Lawrence, Feeding Hills
262	Pierce Arrow 495, '13, 10000 lbs.	Middletown Coal Co., 265 Main St., Middletown
263	Cadillac 4590, '10, 1000 lbs.	Jacob Divinsky, 64 Bellevue Street, Hartford
264	Metel 13714, '10, 1000 lbs.	Oscar F. Schuitze, 39 Main Street, Norwalk
265	Chalmers '13, 1000 lbs.	United Illuminating Co., 1115 Broad St., Bridgeport
266	Det. Elec. 1228, '12, 3000 lbs.	United Illuminating Co., 1115 Broad St., Bridgeport
267	Detroit 1065, '11, 2000 lbs.	United Illuminating Co., 1115 Broad Street, Bridgeport
268	Federal 829, '12, 2000 lbs.	Fred Spisto, 59 Ives Court, Bridgeport
269	G. V. 2952, '12, 2000 lbs.	S. Norwalk Elec. Works, State St., South Norwalk

COMMERCIAL CARS

270	Overland 5913178,	'12, 800 lbs.	J. Horan & Son, 194 1/2 Fairfield Avenue Bridgeport
271	Locomobile 1817,	'03, 1000 lbs.	James J. Conlin, 70 1/2 Elm Street, Bridgeport
272	Alco 873,	'12, 10000 lbs.	Am. Brass Co., Coe Brass-Br., 179 Water St., Torrington
273	Alco 22321,	'13, 4000 lbs.	Am. Brass Co., Coe Brass-Br., 179 Water St., Torrington
274	Alco 363-3-1-2,	'12, 7000 lbs.	Waterbury Clock Co., 31 Cherry Ave., Waterbury
275	Alden Simpson 1001,	'11, 4000 lbs.	Waterbury Clock Co., 31 Cherry Av., Waterbury
276	Type P Lip-Steel 431,	'12, 1500 lbs.	R. F. Braden & Sons Inc., 152 Chr. Waterbury
277	Pierce Arrow 107,	'12, 10000 lbs.	Stanley Rule & Level Company, New Britain
278	Cleveland Gallion Truck 23-A1,	'12, 4000 lbs.	The Stanley Works, New Britain
279	Auto Truck 2320,	'03, 6000 lbs.	Stanley Works, New Britain
280	Alco Truck E503,	'11, 7000 lbs.	Union Mfg. Co., 296 Church St., New Britain
281	Ford 162735,	'13, 700 lbs.	Union Mfg. Co., 296 Church Street, New Britain
282	W. Truck 12698,	'11, 1500 lbs.	Nat'l. Fol. Box & Pap. Co., Jas. & Alt. Sss., N. H.
283	White '15,	1500 lbs.	The S. S. Thompson Co., 147-151 York St., New Haven
284	Ford 262637,	'13, 1000 lbs.	The S. S. Thompson Co., 149 York St., New Haven
285	Ford 402029,	'14, 1000 lbs.	The S. S. Thompson Co., 149 York St., New Haven
286	Autocar 10506,	'12, 3000 lbs.	Shartenberg, Robinson Co., 701-767 Chap. St., N. H.
287	Ford '09,	800 lbs.	Warren D. Thomas, 76 Circular Avenue, Highwood
288	Planders '12,	1000 lbs.	Edward A. Fournier, 460 Main St., Torrington
289	Ford 367521,	'14, 700 lbs.	The L. L. Gilbert Bak. Corp., 56 Goffe St., New Haven
290	New Departure 248,	'11, 2000 lbs.	Hamilton Hdw. Corp., 94 Bank St., Waterbury
291	Adams 226,	'12, 4000 lbs.	The L. L. Gilbert Bak. Corp., 56 Goffe St., New Haven
292	Ford 252879,	'13, 750 lbs.	W. H. Wilson & Son, 180 Lambertson St., New Haven
293	Ford 250666,	'13, 750 lbs.	W. H. Wilson & Son, 180 Lambertson St., New Haven
294	White 11639,	'11, 1500 lbs.	C. W. Whittlesey Co., 259 State St., New Haven
295	White 11406,	'11, 1500 lbs.	C. W. Whittlesey Co., 259 State St., New Haven
296	S. D. 170,	'11, 750 lbs.	The Thomas & Hobro Co., 340 Howard Ave., New Haven
297	White 15720,	'12, 1500 lbs.	Beecher & Bennett, 280 Elm St., New Haven
298	Kissel Car 5339,	'13, 8000 lbs.	Philip Presenius Sons, 320 Congress Av., N. Haven
299	Ford 83751,	'15, 750 lbs.	Eryant & Chapman Co., 168 Woodland St., Hartford
300	Packard 30333,	'12, 400 lbs.	F. H. & A. H. Chappell Co., 286 Bank St., N. London
301	Pack. 31407,	'12, 6000 lbs.	F. H. & A. H. Chappell Co., 286 Bank St., N. London
302	Pack. 14492,	'11, 6000 lbs.	F. H. & A. H. Chappell Co., 286 Bank St., N. London
303	Cadillac 42800,	'10, 1000 lbs.	Brown, Thompson & Co., 942 Main St., Hartford
304	Cadillac 54645,	'11, 1000 lbs.	Brown, Thompson & Co., 942 Main St., Hartford
305	Cadillac 50645,	'11, 1000 lbs.	Brown, Thompson & Co., 942 Main St., Hartford
306	Packard 31311,	'12, 6000 lbs.	Chris Richard, 534 Howard Ave., Bridgeport
307	E. M. F. 14,	1000 lbs.	Peter J. Rainey, Ridge St., Greenwich
308	Cadillac 54560,	'11, 1000 lbs.	Brown, Thompson & Co., 942 Main St., Hartford
309	Cadillac 71157,	'11, 1000 lbs.	Brown, Thompson & Co., 942 Main St., Hartford
310	Cadillac 51624,	'11, 1000 lbs.	Brown, Thompson & Co., 942 Main St., Hartford
311	Carter Car 1469,	'11, 1000 lbs.	Jos. P. Coughlin Co., 907 Sea View Ave., Hartford
312	G. M. Truck 514,	'13, 3000 lbs.	Scovill Mfg. Co., 99 Mill St., Waterbury
313	Battery Truck 2600,	'12, 2000 lbs.	Scovill Mfg. Co., 99 Mill St., Waterbury
314	Modern 100,	'12, 2000 lbs.	Union Laundry, Arch St., New Britain
315	G. M. C. 108-28,	'13, 2500 lbs.	Wadham Ice Cream Co., 157 Goffe St., Bridgeport
316	Buick 991,	'13, 1500 lbs.	Ferris Bros., 253 Main St., South Manchester
317	Jackson 16,	'07, 800 lbs.	G. G. Passaro, 227 West Main Street, Stamford
318	Dart '14,	750 lbs.	Herman Penn, 52 Hallock Street, New Haven
319	White 24644,	'15, 1500 lbs.	William M. Hendrickson, Watertford
320	Cadillac 30831,	'11, 1000 lbs.	Charles L. Hubbard, 242 Broadway, Norwich
321	Cadillac 57867,	'11, 1000 lbs.	Porteous & Mitchell Co., 75-95 Main St., Norwich
322	Stoddard Dayton 136,	'10, 1000 lbs.	T. A. Scott Co., 290 Pequot Ave., New London
323	I. H. C. 613,	'12, 1000 lbs.	Charles T. Beebe, 113 Golden Street, New London
324	Locomobile 1606,	'07, 1000 lbs.	William Ritchie Co., 115 Bishop St., New Haven
325	International Harry, 1964,	'12, 1000 lbs.	H. B. Buell, Eastford
326	Simplex 300557,	'05, 1200 lbs.	Jonathan Thorne, Grovers Ave., Bridgeport
327	Mais 529,	'15, 6000 lbs.	British American Mfg. Co., Springfield
328	Pope Hartford A-549,	'12, 6000 lbs.	New England Brew. Co., 503 Windsor, Hartford
329	Studebaker 436840,	'15, 1500 lbs.	Charles Gardner Bros., Basset St., Hartford
330	Krit 5548,	'14, 750 lbs.	C. L. Bill, 1038 Main St., Bridgeport
331	Delaney Belleville 1598,	'08, 1000 lbs.	H. G. & R. Cheney, Hfd. R., S. Manchester
332	Cadillac '09,	1000 lbs.	Lamond & Koehler, 9 Dixwell Ave., New Haven
333	Pierce Arrow 672,	'14, 10000 lbs.	A. H. Lowell & Co., New Haven
334	Planders 63521,	'12, 800 lbs.	E. B. Lawrence, 94 South Ave., New Haven
335	Pope Hart'd A-26,	'13, 6000 lbs.	L. L. Ensworth & Son, 334 Front St., Hartford
336	Gen'l Motor Car 3824,	'13, 7000 lbs.	Jacob Ruppert, 85 Commerce St., New Haven
337	Cadillac 549160,	'10, 1000 lbs.	Oto Seidner, Water St., Stonington
338	Alco 12E323,	'11, 4000 lbs.	The National Spring Bed Co., High St., New Britain
339	White 14130,	'11, 10000 lbs.	DeForest & Hotchkiss Co., 115 Water St., New Britain
340	Universal 250,	'12, 4000 lbs.	William B. Bristol Coal Co., 354 Main St., Ansonia
341	Pope 6273,	'09, 1000 lbs.	Underwood Typewriter Co., 531 Capitol Ave., Hartford
342	Ford 482862,	'14, 750 lbs.	Honiss Oyster House Co., 30 State St., Hartford
343	Ford 482813,	'14, 750 lbs.	Honiss Oyster House Co., 30 State St., Hartford
344	Ford 147241,	'12, 750 lbs.	Honiss Oyster House Co., 30 State St., Hartford
345	Republic 550,	'15, 2000 lbs.	C. S. Trowbridge Co., 139 Washington St., S. Norwalk
346	Reo 25931,	'10, 1000 lbs.	J. E. Sage, 109 Edward St., Hartford
347	White 12490,	'12, 1500 lbs.	The Middletown Laundry Co., 83 Contr. Middletown
348	Indiana 15886,	'11, 3000 lbs.	Tony Streetto, 226 Water St., New Haven
349	Packard 1602,	'12, 2000 lbs.	George P. Moore, 567 Union Ave., Bridgeport
350	Federal 452,	'12, 2000 lbs.	J. A. Allard, Woodend Road, Stratford
351	Packard 32485,	'14, 8000 lbs.	Dept. of Public Works, City Hall, Bridgeport
352	Packard 32803,	'14, 8000 lbs.	Dept. of Public Works, City Hall, Bridgeport
353	Packard 32846,	'14, 8000 lbs.	Dept. of Public Works, City Hall, Bridgeport
354	Buick 820,	'09, 1000 lbs.	C. H. Knapp, High View Ave., Sound Beach
355	Reo 1200,	'12, 1500 lbs.	Ruth Parks (W. H. Park Est.) 35 France St., Norwalk
356	Brush 272,	'12, 1000 lbs.	Herbert W. Kenyon, R. F. D. No. 1, Waterford
357	Martin 936,	'13, 2000 lbs.	Paul Preusser, Cliff St., Norwalk

COMMERCIAL CARS

358	Flanders 54782	'10, 500 lbs.	Horace M. Hall, 29 King St., Bridgeport
359	General 2627	'12, 750 lbs.	The Lockwood & Palmer Co., 92 Park Pl., Stamford
360	Pierce Arrow 33530	'18, 1000 lbs.	Fred'k F. Brewster, 840 Whitney Av., New Haven
361	Maxwell 9491	'10, 500 lbs.	Joseph & Cann, Montauk Ave., New London
362	Ford 5114	'10, 1000 lbs.	Paul A. Raymond 123 Mason St., Greenwich
363	Buick 510	'13, 1500 lbs.	The Coe & Coleman Co., 370 Chapel St., New Haven
364	Ford 482780	'14, 800 lbs.	J. Benjamin Breneman, Wilton
365	Reo 50462	'14, 1000 lbs.	Conn. Hospital for Insane, Middletown
366	Chase 14	'10, 2000 lbs.	M. J. Fitzgibbons, 35 Park Place, Middletown
367	Lansden 293	'06, 4000 lbs.	Adams Express Co., New Haven
368	Lansden 285	'06, 4000 lbs.	Adams Express Co., New Haven
369	Lansden 136	'06, 2000 lbs.	Adams Express Co., New Haven
370	Lansden 171	'06, 2000 lbs.	Adams Express Co., New Haven
371	Lansden 172	'06, 2000 lbs.	Adams Express Co., New Haven
372	Lansden 174	'06, 2000 lbs.	Adams Express Co., New Haven
373	Lansden 177	'06, 2000 lbs.	Adams Express Co., New Haven
374	Lansden 182	'06, 2000 lbs.	Adams Express Co., New Haven
375	Lansden 183	'06, 2000 lbs.	Adams Express Co., New Haven
376	Lansden 189	'06, 2000 lbs.	Adams Express Co., New Haven
377	Lansden 185	'06, 2000 lbs.	Adams Express Co., New Haven
378	Lansden 186	'06, 2000 lbs.	Adams Express Co., New Haven
379	Lansden 187	'06, 2000 lbs.	Adams Express Co., New Haven
380	Lansden 191	'06, 2000 lbs.	Adams Express Co., New Haven
381	Lansden 178	'06, 2000 lbs.	Adams Express Co., New Haven
382	Lansden 179	'06, 2000 lbs.	Adams Express Co., New Haven
383	Lansden 180	'06, 2000 lbs.	Adams Express Co., New Haven
384	Lansden 210	'06, 2000 lbs.	Adams Express Co., New Haven
385	Lansden 597	'06, 2000 lbs.	Adams Express Co., New Haven
386	Lansden 181	'06, 2000 lbs.	Adams Express Co., New Haven
387	Lansden 170	'06, 2000 lbs.	Adams Express Co., New Haven
388	Chase 1166	'12, 1500 lbs.	The Horn Lowden Co., 196 Whalley Ave., New Haven
389	Packard 8-2162	'06, 1200 lbs.	The J. B. Williams Co., Glastonbury
390	Ford 216232	'13, 1500 lbs.	D. Curtis, Lovely St., Unionville
391	Modern 75	'11, 2000 lbs.	Henry F. Malone, 65 Whitmore St., Hartford
392	Kelley 5228	'14, 7000 lbs.	Tucker & Goodwin, 8 Hurlburt St., Hartford
393	General Vehicle 3564	'13, 4000 lbs.	Tucker & Goodwin, 8 Hurlburt St., Hartford
394	General Vehicle 3098	'12, 2000 lbs.	Tucker & Goodwin, 8 Hurlburt St., Hartford
395	Ford 40526	'14, 500 lbs.	The H. T. Smith Express Co., Meriden
396	Packard 31053	'12, 6000 lbs.	The H. T. Smith Express Co., Meriden
397	Gramm 113072	'11, 6000 lbs.	The H. T. Smith Express Co., Meriden
398	Gramm 113048	'11, 6000 lbs.	The H. T. Smith Express Co., Meriden
399	Ford 69484	'15, 800 lbs.	Yale Brewing Co., Inc., River & E. Pearl Sts., New Haven
400	Ford 82974	'15, 750 lbs.	F. H. Davis & Co., Bank St., New London
401	Ford 644468	'15, 700 lbs.	Frisbie Pie Co., 357 Kossuth St., Bridgeport
402	Gramm 123037	'12, 6000 lbs.	E. F. Bulkley, Jr., Southport
403	Cortland 30	'10, 1200 lbs.	Fairfield Rubber Co., Fairfield
404	Alco 63 A391	'11, 6000 lbs.	A. Brazos & Sons Inc., 66 Oak St., Middletown
405	White 16768	'13, 10000 lbs.	Waterbury Tool Co., 140 Chestnut St., New Britain
406	Truck Sampson 5083	'12, 4000 lbs.	E. T. Holmes, North St., Greenwich
407	Peerless 40165	'13, 3000 lbs.	Standard Oil Co., 5th St., Waterbury
408	Locomotive 1614	'08, 1400 lbs.	F. P. Haggerty, 83 Greenwch Ave., Greenwich
409	White 17320	'13, 6000 lbs.	Standard Oil Co. of N. Y., 138 Forbes Ave., New Haven
410	White 15480	'12, 6000 lbs.	Standard Oil Co. of New York, South Norwalk
411	Packard 31543	'11, 6000 lbs.	The Hotchkiss Bros. Co., Torrington
412	Buick 495	'13, 1500 lbs.	The I. E. Palmer Co., Middletown
413	G-V 2477	'12, 4000 lbs.	The Home Brewing Co., 224 Hallam St., Bridgeport
414	Couple Gear 181	'12, 7000 lbs.	The Home Brewing Co., 224 Hallam St., Bridgeport
415	Couple Gear 180	'12, 7000 lbs.	The Home Brewing Co., 224 Hallam St., Bridgeport
416	Mals 172	'12, 5000 lbs.	The Home Brewing Co., 224 Hallam St., Bridgeport
417	G-V 3260	'13, 10000 lbs.	The Home Brewing Co., 224 Hallam St., Bridgeport
418	Mals 170	'12, 5000 lbs.	The Home Brewing Co., 224 Hallam St., Bridgeport
419	Lansden 134	'10, 4000 lbs.	The Home Brewing Co., 224 Hallam St., Bridgeport
420	Lansden 215	'13, 1000 lbs.	The Home Brewing Co., 224 Hallam St., Bridgeport
421	Lansden 272	'13, 750 lbs.	The Home Brewing Co., 224 Hallam St., Bridgeport
422	Carter-Car 5042	'12, 1500 lbs.	The Home Brewing Co., 224 Hallam St., Bridgeport
423	White 2154	'14, 500 lbs.	A. A. Wassall, 36 Oakland St., Hartford
424	Ford 258707	'12, 500 lbs.	Newton C. Bralhard, 135 Washington St., Hartford
425	Locomotive 3516	'10, 1000 lbs.	New Haven Water Co., New Haven
426	Oldsmobile 62181	'08, 600 lbs.	Arthur Walden, 14 Cottage St., S. Norwalk
427	Peerless 30179	'13, 6000 lbs.	William B. Wauregan Co., Naugatuck
428	Brazier 79	'09, 1500 lbs.	Charles T. Wills, Greenwich
429	Pierce Arrow '03	600 lbs.	Grant Mfg. & Machine Co., 90 Stillman Ave., Bridgeport
430	Ford '11	700 lbs.	Frank N. Crane, 177 Ashley St., Hartford
431	Studebaker 811210	'13, 1000 lbs.	Stanley J. Grudzinski, 155 Wood Ave., Bridgeport
432	Buick 1419	'11, 500 lbs.	William B. Mosher, 733 Broad St., Hartford
433	Chadwick 1	'05, 1000 lbs.	The Bantam Anti-Friction Co., Bantam
434	Ford 544453	'15, 750 lbs.	Bartley & Clancey, 16 Balmforth Ave., Danbury
435	Ford 241404	'14, 750 lbs.	Mrs. F. C. Rasted, 44 Fourth St., Meriden
436	Knox, Eng. 172	'09, 1000 lbs.	Connecticut Co., 301 Grand Av., New Haven
437	Ford 155095	'12, 750 lbs.	Chas. W. Pflomam 1185 Barnum Ave., Bridgeport
438	Peerless 30051	'12, 6000 lbs.	Stollwerck Bros., Inc. Southfield Ave., Stamford
439	Buick 526	'08, 800 lbs.	H. T. Chapman, Saybrook Point
440	Ford 242717	'14, 1000 lbs.	Mrs. I. De Ver Warner, 225 Park Place, Bridgeport
441	General Vehicle 2908	'12, 2000 lbs.	Gaffney Express Union Station, Hartford
442	Stoddard D. 169	'11, 750 lbs.	Lampson Lumber Co., 167 Water St., New Haven
443	Kelly 2131	'12, 3000 lbs.	Lampson Lumber Co., 167 Water St., New Haven
444	Pierce Arrow 419	'13, 10000 lbs.	Lampson Lumber Co., 167 Water St., New Haven



## COMMERCIAL CARS

445	Chalmers 2763	'11, 1000 lbs.	Middlesex P. H. & L. Co., Westbrook
446	Reo 109281	'12, 1000 lbs.	Tuthill Bros., 19 Greenwich Ave., Greenwich
447	White 18367	'12, 6000 lbs.	W. F. Gilbert & Co., 127 Church St., New Haven
448	White 18367	'12, 6000 lbs.	W. F. Gilbert & Co., 127 Church St., New Haven
449	Pierce Arrow 101	'11, 10000 lbs.	The Hartford Coal Co., 754 Main St., Hartford
450	Pierce Arrow 193	'12, 10000 lbs.	The Hartford Coal Co., 754 Main St., Hartford
451	Ford 327301	'14, 750 lbs.	Alexander Dallas Inc., 119 Grand St., Waterbury
452	Hendey 1	'09, 6400 lbs.	Hendey Machine Co., 105 Summer St., Torrington
453	Overland 5310967	'12, 800 lbs.	N. Leroy Root, 82 Clinton Ave., New Haven
454	White 12559	'11, 3000 lbs.	The Greist Mfg. Co., 446 Blake St., New Haven
455	Krebs 193	'13, 1500 lbs.	Lester Anderson, Prink St., Somers
456	Ford 591096	'15, 800 lbs.	W. H. Unmack Inc., 44 Whalley Ave., New Haven
457	Ford 290342	'14, 750 lbs.	P. F. Bowe, 30 Bunker Hill St., Waterbury
458	Studebaker 36211	'15, 1500 lbs.	Greenwich Cab Co., 81 Railroad Ave., Greenwich
459	Pope Hartford A-27	'13, 6000 lbs.	Jennie F. Martin, 1144 Broad St., Hartford
460	Rapid 1249	'09, 4000 lbs.	Morgan & Humiston Co., 30-42 Prout St., New Haven
461	Kelly 2006	'11, 2000 lbs.	The Morgan & Humiston Co., 30-42 Prout St., New Haven
462	C. V. 3659	'13, 2000 lbs.	Garveys Express Union Station, Hartford
463	General 2051	'11, 700 lbs.	The Luke Horsfall Co., 93 Asylum St., Hartford
464	Mack Truck 3845	'12, 3000 lbs.	S. N. E. Tel. Co., 114 Court St., New Haven
465	C. M. C. 270	'12, 4000 lbs.	Andrews Fairbanks Co. & Benedict St., Waterbury
466	Ford 328549	'13 or '14, 800 lbs.	Burton S. Bradley, 43 Exchange St., New Haven
467	Ford 285981	'13, 700 lbs.	A. S. Thomas, 28 Colony St., Meriden
468	Pierce Arrow 681	'14, 10000 lbs.	Billings & Spencer Co., 142 Russ St., Hartford
469	McCue '11	1000 lbs.	Billings & Spencer Co., 142 Russ St., Hartford
470	Federal 462	'12, 2000 lbs.	S. N. E. Tel. Co., Court St., New Haven
471	Federal 604	'12, 2000 lbs.	S. N. E. Tel. Co., 114 Court St., New Haven
472	Mack 1096	'11, 3000 lbs.	S. N. E. Tel. Co., 114 Court St., New Haven
473	G. M. C. Truck 14	'13, 7000 lbs.	Ruppert, 216 Housatonic Ave., Bridgeport
474	Stevens Duryea 15857	'10, 1000 lbs.	Newton Des. Co., Greenwich Ave., Greenwich
475	Alco 878-53-A	'11, 6000 lbs.	Palmer Bros. Co., Broad & Cottage Sts., N. London
476	Tait 35	'15, 4000 lbs.	Huber Ice Cream Co., 800 Seaview Ave., Bridgeport
477	Selden 23236	'14, 2000 lbs.	Lyon & Grumman Co., Fairfield Ave., Bridgeport
478	Pope Hfd. 15956	'13, 1400 lbs.	New E. Gas Lt. Co., 25 W. Main St., New Britain
479	Mack 2701	'13, 10000 lbs.	The Conn. Breweries Co., 137 S. Colony St., Meriden
480	Saurer 5182	'13, 10000 lbs.	The Conn. Breweries Co., 137 S. Colony St., Meriden
481	Alco 552	'12, 1000 lbs.	The Conn. Breweries Co., 137 S. Colony St., Meriden
482	Locomobile 2018	'10, 1000 lbs.	Martin Bergin's Sons Inc., 242 E. Main St., Waterbury
483	Euick 443	'12, 1500 lbs.	Stamford Steam Ldy. Inc., 9-12 Summer Pl., Stamford
484	Westfield 515	'12, 1500 lbs.	Max E. Kraus, 320 Davenport Ave., New Haven
485	Packard 45088	'13, 10000 lbs.	Am. Brass Co., Wat. Brass Br., Crane St., W.bury
486	Am. Brass 4	'08, 6000 lbs.	Am. Brass Co., Wat. Brass Br., Crane St., Waterbury
487	Jeffrey 34299	'13, 2000 lbs.	Daniel F. Morrell, Crockett St., Rowayton
488	Reo '07	1000 lbs.	Benj. Y. Acker, 17 W. Putnam Ave., Hartford
489	Kelly-Springfield 6903	'14, 4000 lbs.	A. R. Manning, Yantic
490	Ford 622189	'15, 1000 lbs.	Sven H. Larson, 54 Homestead Ave., Stamford
491	New Department 188	'10, 2000 lbs.	Hamilton Hdw. Corp., 91 Banic St., Waterbury
492	Mitchell 21548	'11, 600 lbs.	C. V. Woodruff, Orange
493	Mack 2222	'12, 4000 lbs.	H. E. Meeker, 160 White St., Danbury
494	Locomobile 4	'12, 10000 bs.	Bridgeport Hydraulic Co., 820 Main St., Bridgeport
495	Locomobile 3	'12, 10000 lbs.	Bridgeport Hydraulic Co., 820 Main St., Bridgeport
496	Packard 32522	'14, 6000 lbs.	Bridgeport Hydraulic Co., 820 Main St., Bridgeport
497	Locomobile 45	'13, 10000 lbs.	Bridgeport Hydraulic Co., 820 Main St., Bridgeport
498	Locomobile 2000	'08, 2000 lbs.	Bridgeport Hydraulic Co., 820 Main St., Bridgeport
499	Locomobile 60	'13, 10000 lbs.	Bridgeport Hydraulic Co., 820 Main St., Bridgeport
500	Locomobile 2867	'09, 2000 lbs.	Bridgeport Hydraulic Co., 820 Main St., Bridgeport
501	Packard 4098	'10, 6000 lbs.	Cheney Bros., Hartford Road, S. Manchester
502	Baker 1114	'13, 4000 lbs.	Cheney Bros., Hartford Road, S. Manchester
503	Barker 15	'12, 3000 lbs.	Norwalk Motor Express, Norwalk
504	White 12025	'12, 3000 lbs.	Cheney Bros., Hartford Road S. Manchester
505	G. M. C. Bie 659	'13, 4000 lbs.	Salt's Tex. Mfg. Co., Kos. & Howe Sts., E. Port
506	Knox 4854	'13, 6000 lbs.	Salt's Textile Mfg. Co., Kosuth & Howe Sts., E. Port
507	I. H. C. 2582	'11, 1000 lbs.	Northfield Cash Store, Main St., Northfield
508	Krit 6256	'12, 800 lbs.	I. J. Goldman, 337 Fairfield Ave., Bridgeport
509	Cadillac 53643	'11, 1400 lbs.	The Prentice Co., Tatfville
510	Euick 1465	'14, 1500 lbs.	Benj. Rottman 648 Church St., New Haven
511	Mack 1899	'11, 2000 lbs.	Bartley & Clancy, 16 Balmford Ave., Danbury
512	Pope Hartford 2921	'07, 1000 lbs.	Frederick J. Wolfel, 86 Main St., New Canaan
513	Kissel Kar 5809	'12, 1500 lbs.	A. N. Sasso, 118 Ellsworth Ave., New Haven
514	Auto Car 10512	'12, 3000 lbs.	United States Tire Co., High & Allyn Sts., Hartford
515	Leppard Stewart 118	'11, 1500 lbs.	Frisbie Pie Co., 357 Kossuth St., Bridgeport
516	Leppard Stewart 132	'11, 1500 lbs.	Frisbie Pie Co., 357 Kossuth St., Bridgeport
517	Krit 6964	'13, 1000 lbs.	Frisbie Pie Co., 357 Kossuth St., Bridgeport
518	Lansden 299 A	'13, 1000 lbs.	Frisbie Pie Co., 357 Kossuth St., Bridgeport
519	Autocar No. 1	12050 '14, 3000 lbs.	Brandford Farms, Eastern Pt., Groton
520	Knox 4740	'10, 4000 lbs.	City Coal Co., 1095 Main St., Hartford
521	International H 1886	'11, 1500 lbs.	City Coal Co., 1095 Main St., Hartford
522	Martin Tractor 4793	'11, 10000 lbs.	City Coal Co., 1095 Main St., Hartford
523	Knox 4867	'10, 10000 lbs.	City Coal Co., 1095 Main St., Hartford
524	Knox 4161	'10, 8000 lbs.	City Coal Co., 1095 Main St., Hartford
525	Packard No. 2	30079 '11, 3000 lbs.	Brandford Farms, Eastern Pt., Groton
526	Packard No. 2	30079 '11, 3000 lbs.	Brandford Farms, Eastern Pt., Groton
527	Kohler 1853	'13, 2000 lbs.	E. Mazza & Co., 481 Main St., Stamford
528	Ford 11556	'12, 1000 lbs.	Shefford Cheese Co. Inc., 103 Ann St., Hartford
529	Sampson Delivery 10882	'10, 1500 lbs.	James E. Beach, 2019 Park A., E. Port
530	Ford 260153	'13, 750 lbs.	F. F. Hitchcock, Woodbury
531	Ford 61013	'13, 400 lbs.	F. F. Hitchcock, Woodbury
532	Ford 1728	'09, 700 lbs.	J. B. Lewis, Southington

COMMERCIAL CARS

533	Ford 25436, '13, 750 lbs.	Gager Crawford, State & Main Sts., New London
534	Ford 234122, '13, 750 lbs.	Gager Crawford Co., State & Main St., New London
535	Mors '08, 1400 lbs.	The Booth & Law Co., 35-37 Crown St., New Haven
536	Columbia 3348 '08, 1000 lbs.	Simon Freund, 103 E. Bowland, Hartford
537	Ford 42824, '14, 750 lbs.	W. G. Simmons Corp., 901 Main St., Hartford
538	Mack 1002, '09, 3000 lbs.	C. DeKlyn & Son, 27 Main St., Norwalk
539	Taxie Truck '12, 1300 lbs.	James Coventry, 142 Park St., Bristol
540	Studebaker 201484, '13, 1000 lbs.	C. DeKlyn & Son, 27 Main St., Norwalk
541	Autocar No. 2, 10015, '12, 3000 lbs.	Branford Farms, Eastern Pt., Groton
542	Ford 605559, '15, 500 lbs.	W. Kosinski, 31 Union St., Middletown
543	Hewitt 5014, '12, 7000 lbs.	Standard Oil Co. of N. Y., 147 Admiral St., B'port
544	Peerless 40075, '12, 8000 lbs.	Standard Oil Co. of N. Y., Front St., Hfd.
545	Peerless 30313, '13, 6000 lbs.	Standard Oil Co. of N. Y., Plainville
546	Packard 32159, '12, 6000 lbs.	Goulden Van Co., 1 Summer Pl., Stamford
547	Packard 31808, '13, 6000 lbs.	Goulden Van Co., 1 Summer Pl., Stamford
548	Flanders '12, 800 lbs.	Jas. F. Timmons, 319 Greenwich Ave., Greenwich
549	Oldsmobile 61769, '08, 1000 lbs.	Ziglatzki & Briggs, 25 Mulberry St., Hartford
550	Pope Hartford A 48, '13, 6000 lbs.	Hubert Fischer Brewery 315 Park St., Hfd.
551	Pierce Arrow 331, '12, 10000 lbs.	The Am. Hdw. Corp., Franklin Sq., New Britain
552	Pope Hfd. A 550, '13, 6000 lbs.	The Am. Hdw. Corp., Franklin Sq., New Britain
553	Ford '14, 750 lbs.	W. H. Jones, Oakville
554	Knox 551, '05, 2500 lbs.	Charles G. Lincoln & Co. Inc., 34-38 Market St., Hartford
555	Rco 37095, '12, 1500 lbs.	Charles G. Lincoln & Co. Inc., 34-38 Market St., Hartford
556	Alco B 567, '11, 7000 lbs.	Bishop & Lynes, 33 Water St., Norwalk
557	Alco 182-2-1, '13, 4000 lbs.	Bishop & Lynes, 33 Water St., Norwalk
558	Mack 3532, '14, 10000 lbs.	The Edw. Malley Co., 26 State St., Hartford
559	White 15271, '12, 500 lbs.	Louis Donatelle, 203 Pacific St., Stamford
560	Ford 271330, '13, 750 lbs.	Samuel T. Davidson, 41 Main St., Middletown
561	White 16399, '12, 1500 lbs.	Hayes & Pierce Inc., 1097 Chapel St., New Haven
562	Brown 1075, '13, 1500 lbs.	Michael Roth, 384 Hancock Ave., Bridgeport
563	Chase 673, '11, 1000 lbs.	Gilbert Turner, King St., Fort Chester, Conn.
564	Mack 3816, '13, 1000 lbs.	The Eagle Brewing Co. Inc., Eagle St., Waterbury
565	Mack 1133, '11, 3000 lbs.	The Ansonia Lumber Co., 130 Canal St., Ansonia
566	E.M.F. 6387, '09, 600 lbs.	Greenwich Hdw. Co., 325 Greenwich Av., Greenwich
567	E.M.F. 14155, '10, 600 lbs.	Greenwich Hdw. Co., 325 Greenwich Av., Greenwich
568	Studebaker 5725, '10, 500 lbs.	Greenwich Hdw. Co., 325 Greenwich Av., Greenwich
569	White 17331, '13, 3000 lbs.	The Edw. Malley Co., 902 Chapel St., New Haven
570	Cadillac 61314, '11, 1000 lbs.	The Edw. Malley Co., 902 Chapel St., New Haven
571	Detroit Ede 52822, '11, 1000 lbs.	The Edw. Malley Co., 902 Chapel St., New Haven
572	Detroit Ede 1153, '12, 1000 lbs.	The Edw. Malley Co., 902 Chapel St., New Haven
573	Isotta Fraschini 13030, '09, 1500 lbs.	Annie B. Jennings, Fairfield Ave., Fairfield
574	Selden 493, '12, 2000 lbs.	A. Clendennin & Co., Cor. N. Main St., Norwich
575	Maxwell 2244, '09, 800 lbs.	William Slater, Unionville
576	Decatur 194, '12, 3000 lbs.	The Talcott Co., 273 Asylum St., Hartford
577	Modern 214, '12, 1000 lbs.	Abraham Coledesky, 43 Wooster St., Hartford
578	Modern 239, '12, 1500 lbs.	Abraham Coledesky, 43 Wooster St., Hartford
579	Federal Truck 1551, '13, 3000 lbs.	Nor. Conn. L. & P. Co., 15 Central, Thompville
580	Little Giant 8129, '14, 2000 lbs.	G. B. Schlappacasse, New Milford
581	Lan. 12154, '12, 2000 lbs.	Geo. C. Batcheller & Co., Myrtle Av. & R. R. Av., B'port
582	Buick 1267, '14, 1500 lbs.	The Aeolian Co., Cambridge & Tremont, Sts., Meriden
583	Buick 1075, '14, 1500 lbs.	Gaulkins & Post Co., 463 Main St., Middletown
584	Ford 359761, '14, 750 lbs.	Downey Bros., 133 Quinnpic Ave., Wallingford
585	Kissel C. 5304, '12, 8000 lbs.	Weidemann Brew. Co., 1095 Campbell Ave., N. Haven
586	Kissel C. 5085, '11, 8000 lbs.	Weidemann Brew. Co., 1095 Campbell Ave., N. Haven
587	Pope Hfd. 2621, '07, 1000 lbs.	Brassill Auto Service Co., 104 Church St., Hartford
588	Mack 2763, '13, 2000 lbs.	The Filley & Crane Co., 60 Bank St., Waterbury
589	Ford 570767, '13, 1400 lbs.	Leonard, Gannon & Leonard Co., 113 Center, Wallingford
590	I. H. C. 1760, '13, 1000 lbs.	Calvin R. Main, Norwalk
591	Pope Hfd. 33, '12, 6000 lbs.	The Sillman & Godfrey Co., 119 Broad St., B'port
592	Logan 29, '07, 1500 lbs.	C. H. Klinck & Son, 115 Bank St., New London
593	Ford 263763, '14, 750 lbs.	George S. Gillette, Long Hill
594	White 20425, '14, 3000 lbs.	Frank Miller Lbr. Co., 156 E. Washington, Bridgeport
595	Pratt Forty 1504, '11, 1000 lbs.	Theo. Anderson, West St., Cromwell
596	Ford Ford 591489, '15, 750 lbs.	Edward Holbrook, Strawberry Hill, Stamford
597	Buick 14763, '10, 1000 lbs.	F. A. Hall, 11 Madison St., Danbury
598	Autocar 11648, '14, 3000 lbs.	G. F. Heubeln & Bro., 196-200 Trumbull St., Hfd.
599	Chase 108, '12, 2000 lbs.	Richard Davis, Middletown
600	Studebaker 83352, '12, 800 lbs.	Fosdick & Son, 104 Central St., Ansonia
601	Studebaker 82536, '12, 800 lbs.	Fosdick & Son, 104 Central St., Ansonia
602	Alco 368, '13, 7000 lbs.	Wilson L. Clark, 25 Cherry St., Naugatuck
603	Ford 212448, '13, 750 lbs.	Timothy F. Doherty, 347 Popular St., New Haven
604	Chase 1275, '13, 1000 lbs.	Brown & Penny, Haymarket Sq., Stafford Springs
605	Pope Hfd. 76, '12, 6000 lbs.	Hfd. Machine Screw, 478 Capitol Ave., Hartford
606	Modern 239, '12, 3000 lbs.	Samuel Yaffo, 14 Bellevue Street, Norwich
607	Packard 30350, '12, 4000 lbs.	Tiffany & Pickett Co., 119 Rowley St., Winsted
608	Locomobile 366, '06, 800 lbs.	Thos. G. Hutchinson, 56 Spring St., Greenwich
609	Alco 9257, '08, 1000 lbs.	Harry B. Stark, 26 Beacon St., Waterbury
610	Mals 143, '12, 3000 lbs.	Shore Line Elec. Ry. Co., 28 Shattucket St., Norwich
611	General Motors 3716, '12, 7000 lbs.	S. E. Elcey, Ry. Co., 23 Shattucket St., Norwich
612	Locomobile 47, '13, 10000 lbs.	Mattatuck Mfg. Co., E. Main St., Waterbury
613	Mack 1333, '12, 4000 lbs.	The D. C. Penfeld Co., 13-21 Rose St., Danbury
614	Selden 6478 Type C, '13, 2000 lbs.	Weed & Duryea Co., 30 Grove St., New Canaan
615	Packard 31993, '13, 6000 lbs.	Swift Co., 124 Church St., Danbury
616	Mack 2804, '13, 2000 lbs.	McMahon Wren & Co., 634 Water St., Bridgeport
617	Ford 558570, '15, 750 lbs.	Pratt, Read & Co., Deep River
618	Ford 86634, '12, 750 lbs.	Pratt, Read & Co., Deep River
619	Mack 1116, '11, 2000 lbs.	Pratt, Read & Co., Deep River
620	Federal 1498, '13, 3000 lbs.	Pratt, Read & Co., Deep River

COMMERCIAL CARS.

620	Buick 236, '13	1500 lbs.	Dillon & Douglass, 28 George St., New Haven
621	Cunningham 348, '13	1000 lbs.	Lewis & Maycock Inc., 1112 Chapel St., New Haven
622	Pierce Arrow 100, '12	10000 lbs.	Capitol City Lumber Co., 115 Front St., Hfd.
623	Ford 150743, '13	750 lbs.	A. R. Bumenthal, 34 Vineland Terrace, Hartford
624	Studebaker 82751, '13	750-1000 lbs.	Carl J. Wolff, 1052 E. Main St., Bridgeport
625	Ford 196685, '13	500 lbs.	August Garguilo, 540 Main St., Stamford
626	Federal 474, 2000 lbs.		The Clark Box Co., 436 Main St., Danbury
627	Mais 68, '10	5000 lbs.	Charles D. Joslyn, 293 West Main St., Norwich
628	Barker 118, '15	2000 lbs.	F. C. Benedict, Wilton
629	Ford '15	750 lbs.	Empire Steam Laundry, 24 Church St., Hartford
630	Detroit Elec. 1017, '11	2000 lbs.	The Conn. Power Co., 269 Main St., Middletown
631	Packard 32217, '13	6000 lbs.	Hunter & Havens 233 Middle St., Bridgeport
632	Ford 839359, '15	1000 lbs.	New Haven Dairy Co., 10 Spring St., Waterbury
633	Buick 12221, '09	1000 lbs.	Charles L. Pomeroy, 1307 East Main St., Meriden
634	Auto Car 402, '07	4400 lbs.	W. N. Austin, Lyme
635	Oldsmobile 62680 '08	1000 lbs.	Noyes R. Bailey, 7 Rogers Ave., Milford
636	Buick 21212, '10	4000 lbs.	The Allen Pease Co., 155 Main St., Windsor Locks
637	Monitor 1435, '12	2000 lbs.	August Weber, 527 North Main St., Union City
638	Flanders 76009, '12	850 lbs.	W. A. Stevens, 40 Ridge St., Greenwich
639	A. T. Co., 500, '14	4000 lbs.	Russell & Erwin Mfg. Co., Wash. St., New Britain
640	Ford 483012, '15	700 lbs.	N. E. Storm, Canaan
641	Knox '10	1500 lbs.	Arthur Coombs, West Hartford
642	Ford 40964, '11	750 lbs.	The Gould Co., 52 South Main St., Southington
643	Gramm 102058, '10	4000 lbs.	The H. R. Walker Co., New Britain
644	International 1560 A, 1000 lbs.		Charles B. Thompson, 22 Elm St., New Haven
645	Ford 825273, '15	750 lbs.	A. T. Miner, 581 Williams St., New London
646	Alco 534890, '11	6000 lbs.	Hfd. Rubber Works Co., 631 Park St., Hartford
647	Mack 720, '10	10000 lbs.	Hartford Rubber Works Co., 691 Park St., Hartford
648	Columbia 4355, '04	10000 lbs.	Hartford Rubber Works Co., 631 Park St., Hartford
649	Adams 206, '13	3000 lbs.	Arthur Keery Somers
650	Autocar 4416, '10	3000 lbs.	Hartford Rubber Works Co., 691 Park St., Hartford
651	Pope Hartford 2383, '07	1200 lbs.	Delm & Bertolf, North St., Greenwich
652	Ford 32534, '12	750 lbs.	Geo. E. Smith, Cornwall Bridge
653	Ford 40027, '11	750 lbs.	The Gorham Co., 10 Flrst St., East Norwalk
654	Ford 60633, '15	800 lbs.	Wm. Zeidenberg, 603 State Street, New Haven
655	Barker Heavy 13, '12	6000 lbs.	L. J. Reynolds, 151 Main St., Norwalk
656	Barker 113, '14	2000 lbs.	L. J. Reynolds, 151 Main St., Norwalk
657	Auto Wagon 970, '12	2000 lbs.	N. N. Austin Thomaston
658	Buick 17708, '10	1000 lbs.	C. Morgan, Sound Beach
659	Cadillac 20186, '07	600 lbs.	Albert E. Welant, 22 Murray Street, New Britain
660	Buick 127, '13	1500 lbs.	Agard Hardware Company, 43 Main Street, Torrington
661	Ford 601015, '15	800 lbs.	C. R. Russell, 32 Center Street, West Haven
662	Atterbury H2031K, '10	6000 lbs.	J. P. Crosby, 44 Sound View, Dr. Greenwich
663	De Dietrich 1083, 2000 lbs.		J. P. Crosby, 44 Sound View, Dr. Greenwich
664	Ford 1509, '09	750 lbs.	Thos. G. Whipple, Gates Ferry
665	Reo 1898, '12-13	1500 lbs.	W. E. Kenyon & Son, Waterford
666	Reo 265, '10	1500 lbs.	W. E. Kenyon & Son, New London
667	Willys Overland 49815, '11	900 lbs.	Louis H. Bradley 113 New Haven Av., Derby
668	Flanders '20", 75594, '12	1000 lbs.	Wm. Riether, 63 East Main St., Waterbury
669	Overland 7825, '13	1000 lbs.	Philias Jodoin 28 Main Street, Danielson
670	Stevens-Duryea 1879, '05	600 lbs.	Frank Palmer, 4 Barnum Court, Naugatuck
671	Federal Motor Co. 1333, '13	3000 lbs.	F. M. Case, Rainbow
672	Universal 1091-1095, '13	2000 lbs.	Edward H. Brandt, 964 State St., New Haven
673	Reo '13	4000 lbs.	A. P. Curtiss, Norfolk
674	Ford 146987, '12	1000 lbs.	Frank C. Keeler, 70 Schuyler Avenue, Stamford
675	Autocar 825, '10	3000 lbs.	C. A. Stone, Rosette St., Oakville
676	Universal M. T. Co. 337, 6000 lbs.		D. M. Welch & Son, 38-40 Con. Av., N. Haven
677	Pope Hartford 5358, '09	1200 lbs.	Wm. A. Doll, 11 Ter. Place, Danbury
678	E. M. F. 1953, '10	700 lbs.	H. Jacked Co., 8-10 Market Street, Norwich
679	Ford 276996, '13	1000 lbs.	The Stackpole Moor, Tryon Co., 115 Asylum, Hfd
680	Pierce Arrow 1275, '15	10000 lbs.	Pratt & Whitney Co., Capitol Av., Hartford
681	Studebaker, 441040, '15	1500 lbs.	A. Squires & Son Co., 33-34 Market St., Hfd
682	Ford, 570313, '15	750 lbs.	McLean Brothers, 221 Main St., Danbury
683	Federal 1212, '13	3000 lbs.	Hatch & Bailey Co., 29 Marshall St., Norwalk
684	Cadillac '05	500 lbs.	R. F. D. 43, Will Records, Norwalk
685	Locomobile 70, '13	10000 lbs.	C. W. Blakeslee & Sons Waverly St., New Haven
686	Detroit 1103, '11	1000 lbs.	The W. W. Walker Co., 745 Main Street, Hartford
687	General Vehicle 3958, '14	2000 lbs.	The W. W. Walker Co., 745 Main St., Hartford
688	General Vehicle 2832, '12	1000 lbs.	The W. W. Walker Co., 745 Main St., Hartford
689	General Vehicle 2836, '12	1000 lbs.	The W. W. Walker Co., 745 Main St., Hartford
690	General Vehicle 2837, '12	1000 lbs.	The W. W. Walker Co., 745 Main St., Hartford
691	General Vehicle 2835, '12	1000 lbs.	The W. W. Walker Co., 745 Main St., Hartford
692	General Vehicle 3574, '13	2000 lbs.	The W. W. Walker Co., 742 Main St., Hartford
693	General Vehicle 4059-A, '15	2000 lbs.	The W. W. Walker Co., 745 Main St., Hartford
694	General Vehicle 2123, '11	1000 lbs.	The W. W. Walker Co., 745 Main St., Hartford
695	General Vehicle 2122, '11	1000 lbs.	The W. W. Walker Co., 745 Main St., Hartford
696	General Vehicle 2121, 1000 lbs.		The W. W. Walker Co., 745 Main St., Hartford
697	General Vehicle 1802, '10	1000 lbs.	The W. W. Walker Co., 745 Main St., Hartford
698	Packard 70367, '15	6000 lbs.	Roger Sherman Transfer Co., 1058 Main St., Hartford
699	Case 227, '10	1000 lbs.	Thomaston Mfg. Co., North Main Street, Thomaston
700	Ford 95066, '12	750 lbs.	Spear & McManus, 242 Asylum Street, Hartford
701	Reo 50946, 1000 lbs.		Spear & McManus, 242 Asylum St., Hartford
702	Ford '14	1000 lbs.	Spear & McManus, 242 Asylum Street, Hartford
703	Buick 1142, '12	1000 lbs.	H. A. Remington, 82 Richardson St., Bridgeport
704	Buick '10	500 lbs.	W. H. Nichols, 10 Pleasant Street, West Hartford
705	Moeller 108, '11	10000 lbs.	Miner Read & Tullock, 91 State Street, New Haven
706	Moeller 111, '11	10000 lbs.	Miner Read & Tullock, 91 State Street, New Haven
707	Herrshoff 11233, '12	1000 lbs.	Mrs. A. C. Cuneo, 7 Railroad Place, South Norwalk

COMMERCIAL CARS.

708	Moeller 117, '12, 6000 lbs.	Miner Read & Tullock	91 State Street, New Haven
709	Moeller 116, '12, 6000 lbs.	Miner, Read & Tullock	91 State Street, New Haven
710	Moeller 115, '12, 10000 lbs.	Miner Read & Tullock	91 State Street, New Haven
711	Buick 24637, '11, 1500 lbs.	Geo. E. Sturdevant	4 Elm Street, Danbury
712	Decatur 9856, '12, 3000 lbs.	Geo. E. Sturdevant	4 Elm Street, Danbury
713	Universal 321, '12, 1400 lbs.	James E. Farmer	41 Judson Avenue, New Haven
714	Alco 429, '13, 7000 lbs.	R. Cavallaro & Brothers,	205 Sherman Ave., New Haven
715	Alco '12, 7000 lbs.	R. Cavallaro & Brothers,	205 Sherman Avenue, New Haven
716	Ford 146909, '12, 1000 lbs.	Edward G. Kelley,	635 Chapel Street, New Haven
717	Ford 121312, '12, 1750 lbs.	The R. Q. Walsh Co.,	Ansonia
718	Ford 130781, '12, 750 lbs.	John Ash,	Pomfret Center
719	General Vehicle 4083, '14, 1000 lbs.	Eagle Dye Works Co.,	9 Wells St., Hartford
720	Ford 224706, '13, 800 lbs.	Kelly Busy Corner Co.	190-196 Pearl St., Middletown
721	Chase Mot. Truck 172, '12, 2000 lbs.	Wat. Gas Lt. Co., Cen. & Leav. St.	Wbury
722	Ford 250072, '13, 1000 lbs.	Bartram & Flynn Co.	Lakeville
723	General Vehicle 3435, '13, 1000 lbs.	The O. K. Baking Co.,	71 Albany Av., Hartford
724	Pierce Arrow 564, '13, 10000 lbs.	Somerville Mfg. Co.,	Somerville
725	Kelly 8090, '12, 2000 lbs.	Niels P. Hansen,	50 Atlantic St., Stamford
726	Kissel Kar 5357, '12, 10000 lbs.	Weibel Brewing Co.,	532 Oak St., New Haven
727	Moeller '13, '12, 6000 lbs.	Miner, Read & Tullock,	91 State St., New Haven
728	Elec. 3441, '13, 1000 lbs.	Newton Robertson Co.,	Asylum Street Hartford
729	Gen. Vehicle 3442, '13, 1000 lbs.	Newton Robertson Co.,	Asylum St. Hartford
730	Ford 692027, '15, 750 lbs.	United Elec. Lt. & Water Co.,	107 W. Main St., Wbury
731	Maxwell, '10, 750 lbs.	Chas. Munro,	974 Chapel St., New Haven
732	Knox -- -- 6000 lbs.	Henry Smith,	24 Henry St., Stamford
733	Ford 101632, '12, 800 lbs.	Frank Pardee,	East River
734	Kissel Kar 5090, '12, 6000 lbs.	The Silver Lane Pickle Company,	Silver Lane
735	Fowell Brannan 1, '07, 800 lbs.	Otto E. Fowell,	Main Street, Ellington
736	Rapid 210933, '10, 2400 lbs.	S. R. Pinkham	Southport
737	Alco 520871, '11, 6000 lbs.	S. R. Pinkham,	Southport
738	G. V. 3368, '13, 4000 lbs.	Hartford Electric Light Co.,	266 Pearl St., Hartford
739	G. V. 3513, '13, 2000 lbs.	Downing & Perkins,	232 State Street, Hartford
740	G. V. 1833, '10, 2000 lbs.	Hartford Electric Light Co.,	266 Pearl St., Hartford
741	G. V. 2629, '12, 2000 lbs.	Hartford Electric Light Co.,	266 Pearl St., Hartford
742	G. V. 13367, '13, 2000 lbs.	Hartford Electric Light Co.,	266 Pearl St., Hartford
743	G. V. 1684, '10, 2000 lbs.	Hartford Electric Light Co.,	266 Pearl St., Hartford
744	G. V. 2610, '12, 2000 lbs.	Hartford Electric Light Co.,	266 Pearl St., Hartford
745	G. V. 2045, '11, 700 lbs.	Hartford Electric Light Co.,	266 Pearl St., Hartford
746	G. V. 1764, '10, 1000 lbs.	Hartford Electric Light Co.,	266 Pearl St., Hartford
747	G. V. 1686, '10, 1000 lbs.	Hartford Electric Light Co.,	266 Pearl St., Hartford
748	G. V. 2050, '11, 700 lbs.	Hartford Electric Light Co.,	266 Pearl St., Hartford
749	Maxwell 1378, '10, 1000 lbs.	Hitchcock Hardware Co.,	Main Street, Waterbury
750	Thomas -- '05, 1000 lbs.	Standard Machinery Co.,	Water St., Mystic
751	Pope Hfd B-3, '12, 10000 lbs.	W. C. Mason & Co. Inc.,	746 Main St., Hartford
752	Pierce Arrow 47, '11, 10000 lbs.	W. C. Mason & Co. Inc.,	746 Main St., Hartford
753	Pope Hfd C-15, '12, 6000 lbs.	W. C. Mason & Co. Inc.,	746 Main St., Hartford
754	Saurer 5452, '14, 9000 lbs.	W. C. Mason & Co. Inc.,	746 Main Street, Hartford
755	Saurer 5457, '14, 9000 lbs.	W. C. Mason & Co. Inc.,	746 Main Street, Hartford
756	Saurer 5402, '14, 9000 lbs.	W. C. Mason & Co. Inc.,	746 Main Street, Hartford
757	Packard 46316, '14, 12000 lbs.	W. C. Mason & Co. Inc.,	746 Main Street, Hartford
758	Ford 622137, '15, 600 lbs.	John J. Hackett,	Millbank Avenue, Greenwich
759	Ford 90329, '12, 750 lbs.	Frank M. West,	Stamford
760	Ford 147501, '13, 800 lbs.	Leroy G. Stacy,	New London
761	Federal 445, '12, 2000 lbs.	Wm. Gallagher & Son,	14 Bridgeport Av., Shelton
762	Ford 99411, '12, 750 lbs.	D. F. Galligan,	611 Elm Street, New Haven
763	Pope Hartford 1722, '08, 1000 lbs.	G. D. Peabody,	8 Green Ave., Greenwich
764	Apperson 867, '09, 1400 lbs.	S. Russota,	599 Elm Street, New Haven
765	Ford 601016, '15, 750 lbs.	Geo. E. Cahill,	70 West Prospect St., New Haven
766	Detroit Elec. 2654, '08, 400 lbs.	United Illuminating Co.,	223 George St., N Haven
767	Detroit Elec. 1155, '12, 2000 lbs.	United Illuminating Co.,	223 George St., N. Haven
768	Detroit-Elec. 1012, '11, 2000 lbs.	United Illuminating Co.,	223 George St., N. Haven
769	And. Elec. 1183, '12, 1000 lbs.	City of Nor. G. & E. Dept.,	131 Main St., Norwich
770	Federal 1800, '14, 3000 lbs.	Oates Brothers,	Derby
771	Packard 32574, '14, 6000 lbs.	Oates Brothers	224 Main Street, Derby
772	Stevens-Duryea, 10673, '10, 800 lbs.	Domenico Merello,	Derby
773	Pope 14897, '06, 1000 lbs.	S. F. Morgan,	Windsor Locks
774	Alco 10336, '12, 7000 lbs.	Chase Rolling Mill Co.,	North Main Street, Waterbury
775	Ford 277463, '13, 500 lbs.	Chase Rolling Mill Co.,	North Main Street, Waterbury
776	Autoacar 12834, '11, 3000 lbs.	Barber & Austin,	496 Main Street, Stamford
777	Packard 30453, '14, 6000 lbs.	The B. S. Kibbe Co.,	149 State Street, Hartford
778	Packard 31896, '12, 6000 lbs.	The E. S. Kibbe Co.,	149 State Street, Hartford
779	Packard 3 Ton Truck 33002, '14, 6000 lbs.	Derby Gas Co.,	22 Elizabeth St., Derby
780	Pope Hfd. A-47, '13, 6000 lbs.	Edward Bailey,	33 Fairfield Avenue, Stamford
781	Koehler-1895, '12, 3000 lbs.	Edward J. Fitzpatrick,	Terryville Road, Bristol
782	Elmore 250, '08, 1000 lbs.	The Bristol Company,	Waterbury
783	Packard 14887, '11, 6000 lbs.	The Bristol Company,	Waterbury
784	Ford 263130, '13, 750 lbs.	F. D. Smith,	15 Linsley Avenue, Meriden
785	Buick 7261, '08, 1500 lbs.	J. P. Barstow,	23 Water Street, Norwich
786	Ford '10, 800 lbs.	N. H. Engineering & Cons. Co.,	82 Church Street, New Haven
787	Ford 591848, '15, 700 lbs.	Preston Brothers, Inc.,	193 Broadway, Norwich
788	Ford 453542, '14, 1000 lbs.	Morans Laundry,	235 Grand Ave., New Haven
789	Kissel 5522, '14, 2000 lbs.	Ropkins & Company,	232 Sheldon Street, Hartford
790	Pope Hfd. 6, '13, 3000 lbs.	Ropkins & Company,	232 Sheldon Street, Hartford
791	Buick 1269, '14, 1500 lbs.	The Aeolian Co.,	Cambridge & Company, W. Hartford
792	Atlas 115, '12, 1400 lbs.	The Hawkins Company,	South Britain
793	Auto Car 10070, '12, 3000 lbs.	Olds & Whipple,	168 State Street, Hartford
794	Maxwell 2853, '10, 600 lbs.	The Co-Operative Fur. & Cro. Co.,	Main St., Danbury
795	Cadillac 17048, '09, 1000 lbs.	H. Puddicombe & Co.,	87 Orange St., New Haven

COMMERCIAL CARS.

796	Ford 157400, '12, 750 lbs.	Troy Laundry, 149-151 Bank Street, New London
797	Rambler 23408, '10, 1200 lbs.	G. F. Wilbraham, Broad Street Windsor
799	Metz 19168, '13, 600 lbs.	Dwan Brothers, 25 Water Street, Torrington
800	Atterbury 1501, '12, 6000 lbs.	Hartford Trucking Co., 252 Asylum St., Hartford
801	Vehc 317, '09, 1000 lbs.	Axel F. Westerberg, Bloomfield
802	Sampson 649160, '12, 1500 lbs.	L. Mallech, 157 Bank Street, New London
803	Cadillac '02 1000 lbs.	Konstin Mikulskos, 9 Connerton Street, New Britain
804	Buick 2723, '09, 1000 lbs.	S. E. Elliott, 41 Lockwood Street, Stamford
805	Ford 587537, '15, 750 lbs.	Ryan & Forrest, 300 Center Street, Meriden
806	Mercedes 640, '14, 1000 lbs.	Oscar Thomsen, 253 Mill St., Port Chester, N. Y.
807	Modern 187, '12, 1000 lbs.	D. M. Fuller, Trumbull
808	G. M. C. Elec. Truck 950, '13, 3000 lbs.	H. J. Mills, 84 Summer Street, Bristol
809	Ford 89654, '12, 800 lbs.	The E. B. Hoyt Co., 486 Main St., Stamford
810	Ford 270314, '12, 800 lbs.	The E. B. Hoyt Company, 180 Main Street, Stamford
811	Oldsmobile 62857, '12, 1200 lbs.	The Frank Wilcox Co., 560 Beach St., West Haven
812	Buick '11, 1500 lbs.	Chas. M. Eddy, Bloomfield
813	Ford 128968, '12, 750 lbs.	Morelli & Carbone, 53 Wall Street Norwalk
816	Locomobile 53, '13, 10000 lbs.	The Conn. Quarries Company, Plainville
818	Kelly Springfield 3354, '15, 3000 lbs.	Schwartz Brothers, 9-11 Water St., Norwich
817	Autocar 11138, '13, 2000 lbs.	Cohen Brothers, Greenwich Avenue, Greenwich
818	Ford 224026, '13, 500 lbs.	Cohen Brothers, Greenwich Avenue, Greenwich
819	Pope Hfd. 5840, '09, 750 lbs.	Chas. Dauenhauer, 77 Elm St., West Haven
820	Ford 9, '09, 750 lbs.	Henry Buckingham, Westport
821	Sampson 5111, '12, 3000 lbs.	Wallace L. Hale, Glastonbury
822	Maxwell, H. B. 11648, '07, 800 lbs.	Michael Ford, 58 Frank Street, Stamford
823	Locomobile 1657, '08, 800 lbs.	George W. Guyer, Campo Street Westport
824	Modern 1693, '14, 1500 lbs.	T. J. Stone, 168 Migeon Ave., Torrington
825	Ford 230373, '14, 1000 lbs.	P. J. White, Orange
826	Federal 3071, '13, 3000 lbs.	Frederick W. Thompson Co., 25 Water St., Norwalk
827	Overland 591741, '11, 800 lbs.	The C. O. Miller Company, Stamford
828	Studebaker, 439042, '15, 1500 lbs.	Amos H. Swain, Clinton
829	Ford 49214, '12, 950 lbs.	Frank Scafani, 41 Ludlow Street, Stamford
830	Ward 530, '14, 1000 lbs.	Ward Baking Co., E. 143rd St. & S. Boule, Bronx, N. Y.
831	Ward 530, '14, 1000 lbs.	Ward Baking Co., E. 143rd St. & S. Boule, Bronx, N. Y.
832	Ward 531, '14, 1000 lbs.	Ward Baking Co., E. 143rd St. & S. Boule, Bronx, N. Y.
833	Ward 537, '14, 1000 lbs.	Ward Baking Co., E. 143rd St. & S. Boule, Bronx, N. Y.
834	Federal 1263, '13, 7000 lbs.	Clarence W. Mather, Windsor, N. Y.
835	Gen. Veh. Truck 1843, '10, 2000 lbs.	The Stamford Gas & Elec. Co., Stamford
836	Gen. Veh. Truck 3840, '14, 1000 lbs.	The Stamford Gas & Electric Co., Stamford
837	Gen. Veh. Truck 2788, '12, 750 lbs.	The Stamford Gas & Electric Co., Stamford
838	Gen. Veh. Truck 2019, '11, 1000 lbs.	The Stamford Gas & Electric Co., Stamford
839	Ford 4095, '15, 750 lbs.	Henry G. Kuehn, Stamford
840	Garford 158, '13, 4000 lbs.	Edgar T. Bates, Darien
841	Peerless 30006, '12, 6000 lbs.	Chas. H. Phillips, Plainfield
842	Peerless 30094, '12, 6000 lbs.	Chas. H. Phillips, Plainfield
843	Koehler '13, 2000 lbs.	Walter F. Halstead, 115 Atlantic Street, Stamford
844	Universal 1060, '13, 2000 lbs.	Chas. Williams, 58 Spring Street, South Norwalk
845	Cadillac '11, 1000 lbs.	Kuhnly Pl. & Ht. Co., 9 West Main Street, Rockville
846	Franklin 16, '05, 1000 lbs.	Edward H. Thompson, 1290 Elm, Stratford
847	Ford 558598, '16, 600 lbs.	Donovan Brothers, 488 Main Street, Middletown
848	Packard 1180, '05, 800 lbs.	The Bradley Co., 158 Orange Street, New Haven
849	International 1495, '10, 1000 lbs.	Geo. R. Stannard, 81 Church Street, Branford
850	Ford 146737, '12, 1000 lbs.	D. McMillan, 49 Forest Street, New Haven
851	Packard 2269, '06, 1000 lbs.	A. V. Barnes, New Canaan
852	Chase 1119 '13, 1500 lbs.	W. W. Holmes, Waterbury
853	Mack 3132, '13, 6000 lbs.	Henry L. Immich, State Street, Meriden
854	Chase 204, '13, 3000 lbs.	W. W. Holmes, Waterbury
855	Reliance 3764, '13, 7000 lbs.	The Mianus Manufacturing Company, Cos Cob
856	Reliance 3507, '12, 7000 lbs.	The Mianus Manufacturing Company, Cos Cob
857	Packard 3732, '12, 6000 lbs.	John Mossbroker, Niantic & Flanders Cor., Waterford
858	Alco 1132, '13, 7000 lbs.	Secombe Bros., 185 Howart Ave., Ansonia
859	Atlas L-22, '12, 1400 lbs.	Domestic Laundry Co., 136 Hanover Street, Meriden
860	Oldsmobile 58384, '09, 1000 lbs.	C. L. Swan, 41 Peck St., Norwich
861	Buick 240, '13, 1000 lbs.	Frank F. Jessup, 44 Park Row, Stamford
862	Buick 342, '14, 1000 lbs.	Frank F. Jessup, 44 Park Row, Stamford
863	Reo 1890, '11, 1500 lbs.	Joseph Peabody & Sons, Waterford
864	Studebaker 409792, '14, 1500 lbs.	Kames L. Shay, R. F. D. 10, Fairfield
866	Federal 268, '11, 2000 lbs.	Urgele Lafrance, Central Village
867	Ford 56006 '11, 750 lbs.	I. J. Biachly, 151 Union Avenue, West Haven
868	Grabowsky 4028, '12, 3000 lbs.	Henry G. Drinkwater, 122 R. R. Av., Greenwich
869	Garford 146, '12, 3000 lbs.	Henry G. Drinkwater, 122 R. R. Avenue, Greenwich
870	Indiana 1067, '13, 2000 lbs.	H. Goldman & Sons, 922 Howard Avenue, New Haven
871	Mack 3289, '15, 6000 lbs.	H. Goldman & Sons, 922 Howard Avenue, New Haven
872	Thomas 1043, '11, 2000 lbs.	H. Goldman & Sons, 922 Howard Ave., New Haven
873	Reo 3936, '12, 1500 lbs.	A. E. Roberts, 29 Pleasant St., Bristol
874	Ford 874397, '14, 750 lbs.	Isedor Slutsky, 4 Bank Street, New London
875	White 14648, '12, 6000 lbs.	Goodyear Rubber Co., Church Street, Middletown
876	White 11948, '11, 1500 lbs.	Mrs. Hattie L. Aubrey, 102 Crown Street, Meriden
877	Ford 641, '12, 1000 lbs.	Knapp & Studwell, 422 Greenwich Avenue, Greenwich
878	Ford 22774, '14, 600 lbs.	R. H. Wegerman, Unionville
879	Selden 28151, '13, 2000 lbs.	Fred W. Nettleton, Stratford
880	Mack 1832, 2000 lbs.	Andrews & Peck Co., 155 Charter Oak Avenue, Hartford
881	Ford 266555, '14, 750 lbs.	Raymond Brothers, 492 South Main Street, Waterbury
882	Ford 250732, '11, 750 lbs.	Raymond Brothers, 492 South Main Street, Waterbury
883	G. M. C. 205, '12, 4000 lbs.	W. T. Carrington, North Greenwich
884	Buick 2001 '09, 1200 lbs.	Buckingham-Routh Co., 151 Court St., New Haven
885	Packard 14079, '10, 6000 lbs.	Holkannum Mills Co., West Main St., Rockville
886	Stoddard Dayton 120 '11, 800 lbs.	Monarch Laundry Co., 153-157 Derby Av., N. H.

COMMERCIAL CARS.

887	White 12491, '11, 1600 lbs.	Monarch Laundry Co., 153-157 Derby Av., New Haven
888	Stoddard Dayton 1279, '08, 1000 lbs.	Joseph George, 757 Congress Av. New Haven
889	Springfield -- '09, 1000 lbs.	T. R. Sudd Co., 768 Main St., Willimantic
890	Locomobile 1564, '07, 1400 lbs.	Hfd. Burial Case Co. Inc., 42 Allyn St., Hartford
891	Ford 300963 '13, 500 lbs.	R. H. Norton 7-9-11 Water Street, Guilford
893	Barker U117, '15, 3000 lbs.	C. DeKlyn & Son, 27 Main St., Norwalk
894	Locomobile '06, 1000 lbs.	The Norwalk Hardware Co., 45 Main Street, Norwalk
895	Studebaker 447037, '15, 1500 lbs.	Hartford City Gas Light Co., Hartford
896	Mathewson 574, '09, 2000 lbs.	Hfd. City Gas Light Co., 565 Main St., Hartford
897	G. M. Truck 7060, '15, 1500 lbs.	Apothecaries Hall Co., 24 Benedict, Waterbury
898	Ford 99791, '12, 800 lbs.	Russell Bailey, 316 Church Street Guilford
899	Elmore 2276, '08, 500 lbs.	Bertha J. Ellis, Ellis Street, Norwalk
900	Ford 233311, '13, 1000 lbs.	Geo. L. Stockin, New Haven Ave., Woodmont
901	White 16221, '12, 1500 lbs.	Boston Furn. Co. of W'bury, Inc. Waterbury
902	Planders '11, 1000 lbs.	Geo. J. Francis, Middlefield
904	Alco 649180, '10, 6000 lbs.	Grosvenor-Dale Co., North Grosvenordale
905	Knox 4435, '11, 6000 lbs.	Grosvenor-Dale Co., North Grosvenordale
906	Kelly Truck 1433, '12, 8000 lbs.	New Haven Gas Lt. Co., 80 Crown St., New Haven
907	Detroit Elec. 1138, '13, 1000 lbs.	N. Haven Gas Lt. Co., 80 Crown St., New Haven
908	Maxwell 5491, '14, 800-1000 lbs.	N. Haven Gas Lt. Co., 80 Crown St., New Haven
909	Ford 417046 '14, 750 lbs.	New Haven Gas Lt. Co., 80 Crown St., New Haven
910	Locomobile 1859, '08, 1000 lbs.	N. Haven Gas Lt. Co., 80 Crown St., New Haven
911	Detroit Elec. 1124, '11, 1000 lbs.	N. Haven Gas Lt. Co., 80 Crown St., New Haven
912	Bulck 3, 746 '13, 1000 lbs.	New Haven Gas Lt. Co., 80 Crown St., New Haven
913	Krit 8367, '13, 100 lbs.	Eugene S. Drake, 433 Fairfield Avenue, Hartford
914	G. V. 2528, '12, 4000 lbs.	The C. S. Mersick & Co., 276 State St., New Haven
915	G. V. 2828, '12, 750 lbs.	C. N. Dodge, 341 Main Street Hartford
916	Federal 449, '11, 2000 lbs.	N. J. Champ 767 Park Street, Hartford
917	Mack 232, '15, 4000 lbs.	Andrew Taylor, Danen
918	Locomobile 208, '08, 1200 lbs.	W. H. Burr, Westport
919	Mack 2022, '12, 3000 lbs.	Jacob Strauss, 192 Lawrence Street, New Haven
920	Jeffery 35145, '14, 1500 lbs.	K. A. Darbie, Broad Street, Danielson
921	Maxwell K8765, '12, 1000 lbs.	Lewis Belding, 7 Hemingway, Av. East Hartford
922	Selden 23133, '13, 2000 lbs.	Marlin Firearms Co., Willow & Nichol, New Haven
923	White 2757, '14, 1500 lbs.	The Sperry & Barnes Co., 188 Long Wharf, New Haven
924	White 19005 '14, 6000 lbs.	Gulf Refining Company, New Britain
925	Schacht K-54, '10, 750 lbs.	Mrs. F. E. Fields, 86 Wolcott St., Bristol
927	Modern 523433 '13, 1400 lbs.	G. E. Keith Fur. Co., 195 Main St., S. Manchester
928	Ford 527043, '15, 750 lbs.	A. Squires & Son Co., 195 Main St., S. Manchester
929	Ford 40215, '11, 800 lbs.	R. C. Cook, 63 Howe Avenue, Shelton
930	Ford 84063, '12, 750 lbs.	Joslin & Allen, 169 Bank Street, Waterbury
931	Chase 5, '09, 800 lbs.	Joseph A. Barrett, Durham
932	Ohio 123, '10, 1000 lbs.	Louis Quinto 505 So. Main, New Britain
933	Ford 637219, '15, 800 lbs.	The Fleischmann Co., 4 Division St., Storford
934	Studebaker 32368, '03, 750 lbs.	Tristram & Hyatt, Wall Street, Norwalk
935	Republic 642 '15, 3000 lbs.	The M M Puklin Co., 729 State Street, New Haven
936	Reo 3285, '13, 4000 lbs.	The Peck Burkett Lumber Co., 30-36 Crosby St., Danbury
937	Reo 4070, 4000 lbs.	F. D. Lawton, Unionville
938	Ford 95591, '11, 1000 lbs.	Louis Fors, Devon
939	Pierce Arrow 2043 '13, 4000 lbs.	R. & C. Harris & Co., State & Crown St., N. H.
940	Packard 31959, '13, 6000 lbs.	G. W. Benedict, 124 Highland Avenue, Waterbury
941	Alco 26512, '13, 7000 lbs.	Hatch & Bailey Co., 29 Marshall St., South Norwalk
942	Overland 696480, '12, 800 lbs.	David Thomas, 74 Sea St., New Haven
943	Modern 417, '13, 1500 lbs.	Fred Bourgeois, Main Street Simsbury
944	Ford 357893, '14, 600 lbs.	W. A. Platt, 57 Broad Street, Milford
945	International '10, 1000 lbs.	G. L. Campbell, Church St., Collinsville
946	Reo 29874, '10, 400 lbs.	The Russell Mfg. Company, Middletown
947	White 15516 '12, 3000 lbs.	M. J. Doran, 125 Crown Street, Essex
948	Detroit Elec. 1298, '12, 1000 lbs.	Jos. Kashman & Sons, 143 Capitol Av., Hartford
949	Hewitt 2040, '12, 2000 lbs.	John P. Mahoney, Long Hill
950	Mals 90, '11, 3000 lbs.	L. E. Harris, 293 West Main St., Norwalk
951	Ford 91294, '12, 800 lbs.	James E. Meade, 107 Ash Street, Willimantic
952	Pope Hfd. 2875, '08, 1000 lbs.	The Flint-Bruce Co., 103 Asylum St., Waterford
953	Bulck 30032 '13, 1500 lbs.	H. J. Barthel, 912 Main Street, Stamford
954	Maxwell H. A. 472, '08, 1400	Chas H. Monroe, Meriden Road, Waterbury
955	International 765, '12, 1000 lbs.	Rudolph Hahn, Belltown Road Stamford
956	Overland 10300, '13, 1000 lbs.	H. S. Morse, 7 North School Street, Putnam
957	Mack 1291 '13, 10000 lbs.	The New London Land & Stone Co., Waterford
958	Atterbury 2229G, '12, 6000 lbs.	The New London Land & Stone Co., Waterford
959	Ford 571050, '15, 500 lbs.	David Spiegel, 128 Bushnell Street, Hartford
960	Rowe 5526 '13, 400 lbs.	Buckley-Newhall Co., 9 East 125th St., New York City
961	Rowe A 1452, '14, 4000 lbs.	Buckley-Newhall Co., 9 East 125th St., New York City
962	Alco 405, '12, 4000 lbs.	The Flint-Bruce Co., 103 Asylum Avenue Hartford
963	White 20442, '15, 1500 lbs.	The Lyon & Billard Co., 13 South Colony St., Meriden
964	Peerless 5576, '10, 1600 lbs.	Martin & Henry Express, Simsbury
965	Ford 639250 '15, 750 lbs.	The Fleischmann Company, New Britain
966	Alco 7000 lbs.	A. M. Larson 50 Columbia Blvd., Waterbury
967	Kelly Truck 5108, '13, 6000 lbs.	Smith-Jordan Co., 26 Park Row, Stamford
968	Locomobile 2035, '08, 1000 lbs.	I. M. Hubbard, 71 Railroad Avenue, Greenwich
969	Detroit Elec. 1288, '12, 1000 lbs.	G. Emanuelson, 292 Blatchley Av., New Haven
970	Stoddard, 2472, '10, 800 lbs.	A. H. Reynolds, Essex
971	Bulck 20046, '10, 700 lbs.	A. H. Reynolds, Essex
972	Bulck M-164, '14, 1000 lbs.	A. H. Reynolds, Essex
973	Pope Hfd. 5224, '10, 1200 lbs.	Roland S. Botsford, 116 S. Main St., Wallingford
974	Ford 4143 '12, 700 lbs.	L. Simon, 100 Locust Avenue, NewCanaan
975	Mack 14086, '10, 3000 lbs.	The Frank S. Platt Co., 845 Dixwell Av., New Haven
976	Selden 391, '12, 2000 lbs.	A. M. Larson 50 Columbia Blvd., Waterbury
977	Ford 90027, '12, 750 lbs.	M. Hessler, 898 State Street, New Haven

LIST OF COMMERCIAL CARS CONTINUED ON PAGE FOLLOWING MOTORCYCLES

## *Manufacturers, Attention!*

---

Very cautious and careful manufacturers of Automobiles are fearful that advertising in a publication that reaches automobilists is of very little value to them.

We beg to call their attention to the fact that a large percentage of automobile owners in Connecticut who are driving certain cars this year may have ideas of purchasing some other make of car next season, hence their attention should be called to a better quality car than the one they are driving.

By inserting your advertisement in this publication, you reach 30,000 automobilists in Connecticut, some of whom may perhaps buy your car next season.

Address THE STATE PUBLISHING CO.

118 Asylum St.  
Hartford, Connecticut



# The E Z Eat Corn Spoon

## A NEW ONE

Makes eating **corn** from the **cob** a pleasure.  
Something new and practical for your  
table. Does away with the old  
way of chewing your corn  
off the cob and soiling  
your face and  
hands.

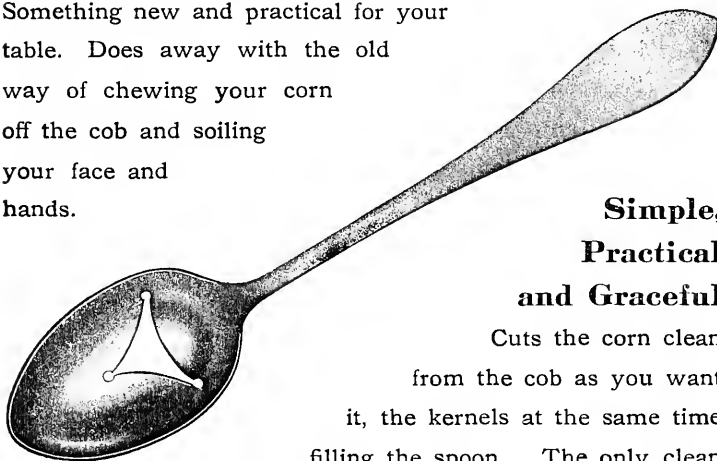

**Simple,  
Practical  
and Graceful**

Cuts the corn clean  
from the cob as you want  
it, the kernels at the same time  
filling the spoon. The only clean  
and graceful way to eat corn from the cob.

Manufactured by

**THE HAMILTON MFG. & SALES CO.**

26 STATE STREET

HARTFORD, CONN.

Agents Wanted



**NEW HAVEN**  
Carriage Company  
**NEW HAVEN**

Designers and Builders of  
**High-Grade Automobile Bodies**  
Painting and Repair Work  
of Superior Quality

67 Water Street

'Phone 3550

**Alphabetical List  
of  
Pleasure Cars**

**Allyn House**

**Strictly European Plan    \$1.50 to \$3.00 per day**

**Accommodations for 300 Guests**

**Telephone Charter 2480**

**Located in the Business Center**

**152 Asylum Street, Corner Trumbull Street**

**HARTFORD, CONN.**

**Headquarters for Automobilists**

ALPHABETICAL LIST OF PLEASURE CAR OWNERS

A					
		Adams, Louis R.	5142	Allen, Albert E.	12811
		Adams, M. J.	6481	Allen, Mrs. Alice R. C.	11221
Aaron, Jos.	6493	Adams, M. J.	5980	Allen, Arthur W.	678
Aaronson, Michael S.	4350	Adams, Robert	16114	Allen, Christopher	2645
Abbe, A. H.	20714	Adams, Robert R.	16067	Allen, Dr. Chas. N.	16572
Abbe, A. N.	590	Adams, S. Clifton	13448	Allen, C. S.	19470
Abbe, Chas. Smith	15181	Adams, S. Clifton	9612	Allen, C. W.	15100
Abbe, Edwin W.	13	Adams, Sidney R.	10738	Allen, Chauncey W.	3446
Abbe, Frank H.	6116	Adams, Stanley G.	7501	Allen, D. B.	4525
Abbe, Leslie P.	8518	Adams, Thos. D.	12866	Allen, D. C.	8354
Abbes, Diedrich	18750	Adams, Mrs. W. S.	22448	Allen, D. K.	16414
Abbott, Archer C.	23781	Adams, W. W.	18952	Allen, Delbert L.	6718
Abbott, Chas.	23861	Adams, W. W.	5788	Allen, E. B.	18028
Abbott, Dr. E. J.	7057	Addis, John	7590	Allen, Capt. E. E.	4539
Abbott, Geo. E.	3006	Adgate, E. S.	20292	Allen, Eugene S.	22115
Abbott, Herman B.	8576	Adkin, E. S.	15725	Allen, Franklin	7125
Abbott, J. C.	16782	Adkins, Geo. M.	6771	Allen, G. B.	7836
Abbott, P. E.	7714	Adler, Henry	21482	Allen, G. B.	3302
Abbott, R. O.	16362	Adler, Max	8750	Allen, Geo. B.	6465
Abbotts, John	24364	Adler, Max	7750	Allen, G. Edmond	9117
Abel, Dwight E.	4002	Adler, Sophie G.	3666	Allen, Geo. H.	14831
Abel, Edw.	2424	Adlerhurst, John	4430	Allen, G. H.	6298
Abel, Eugene P.	16268	Admire, Wool Mills Co	11660	Allen, G. H.	1399
Abel, Walter T.	1172	Adorne, S. A.	18554	Allen, Howard D.	18458
Abernethy, Edw. T.	14974	Adriance, Francis H.	24592	Allen, Howard D.	2759
Aberthaw Const. Co.	10993	Adriance, Francis H.	17661	Allen, Harry E.	10671
Abetz, Adolph E.	7138	Affinito, John B.	22307	Allen, Herbert F.	6234
Abiandi, Peter	11948	Agard, Chas. G.	4857	Allen, Henry J.	13650
Aborn, Harry O.	11230	Agnew, Robert R.	9798	Allen, H. O.	20212
Abrams, A. E.	5916	Ahern Bros.	4558	Allen, H. O.	14105
Abrams, A. E.	3065	Ahern Const. Co.	3721	Allen, Harry R.	8376
Abrams, A. E.	452	Ahern Const. Co.	3720	Allen, Mrs. H. S.	2325
Abrams, A. J.	12767	Ahern, Michael T.	22502	Allen, Dr. H. S.	2365
Abrams, Mrs. Hattie R.	9984	Ahern, Dennis F.	8492	Allen, Henry S.	11175
Acheson, Eleanor G.	8851	Ahern, J. F. & F. Inc.	2704	Allen, H. T.	5505
Acheson, Eleanor G.	732	Ahern, John J.	17478	Allen, Ira Zcr	3550
Achwele, Samuel	12414	Ahkanist, John L.	13496	Allen, Mrs. J. P.	1038
Ackart, Harvey	10015	Ahrenberg, John H.	13297	Allen, Mrs. Jas. P.	1244
Acker, Benj. Y.	16199	Arehler, Chas. H.	13351	Allen, Louis G.	18050
Ackerly, Addie R.	3774	Ariello, James	13153	Allen, L. M.	2594
Ackerly, Paul	6330	Arikman, Walter M.	16992	Allen, Leonard M.	16107
Ackerly, Paul	957	Aims, Walton I.	7812	Allen, Octavius S.	4851
Ackerly, Paul	5349	Aims, Walton I.	3127	Allen, Mary A.	20459
Ackerman, A. B.	2722	Aisthorpe, Chas. H.	11286	Allen, N. F.	16456
Ackerman, Caroline E.	2722	Akehurst, Arthur	6154	Allen, Norman F.	3964
Ackerman, Caroline E.	4382	Albanese, Jerry	21551	Allen, Paul R.	7512
Ackey, Mrs. Geo. E.	11252	Albert, N. N.	8062	Allen, Dr. R. L.	9520
Acmc Shear Co.	24260	Albrecht, Wm.	12880	Allen, Raymond L.	4730
Adams, John V.	9179	Alcorn, Hugh M.	13146	Allen, Ralph W.	18102
Adametz, Jos. Jr.	10030	Alcorn, Robert T.	8679	Allen, T. J.	4027
Adams Mfg. Co. The	16846	Alcorn, Dr. Thomas G.	5048	Allen, Mrs. Verna	5312
Adams, Aaron	21643	Alcorn, Dr. Thomas G.	802	Allen, W. B.	17320
Adams Co., Anthony	10420	Alcorn, Wm. F.	7723	Allen, W. B.	23977
Adams & Inalls	26008	Alcott, R. W. E.	6294	Allen, W. B.	8980
Adams, Burdett S.	5527	Alcott, R. W. E.	6394	Allen, Dr. W. C.	2500
Adams, Burdett S.	1645	Alderman, A. R.	12754	Allen, Walter S.	3327
Adams, Chas. C.	13699	Alderman, A. R.	17026	Allen, W. E.	43
Adams, Clayton C.	10684	Alderman, Elliott	2872	Allen, Walter E.	19275
Adams, Mrs. Chas. F.	783	Alderman, Melvin O.	12287	Allen, Mrs. Wm. H.	8350
Adams, Chas. H.	9095	Alderman, Samuel	16548	Allen, Wm. H.	4758
Adams, Chas. H.	18259	Alderman, Sydney	24548	Allen, Wm. H.	6700
Adams, David D.	8832	Alderman, T. A.	13334	Allen, Wm. H.	8601
Adams, Mrs. Emery E.	7708	Aldrich, F. H.	13328	Allen, W. P.	4935
Adams, E. F.	4513	Alderson, A. B.	13305	Allen, Wm. P.	10470
Adams, Ella G.	17072	Aldo, Amary K.	3518	Allerton, Mrs. J. W.	15114
Adams, Mrs. E. M.	8008	Alex, Harry	15658	Alling, Arthur H.	17308
Adams, Mrs. Frank E.	3716	Alexander, Douglas	5305	Alling, Arthur H.	8028
Adams, Frederick B.	8582	Alexander, Edward W.	6452	Alling, Arthur H.	89
Adams, Frederick D.	8764	Alexander, F. J.	17707	Alling, B. M.	4586
Adams, Dr. P. J.	521	Alexander, Nelson A.	18512	Alling, Benj. W.	23220
Adams, Florence L.	24324	Alexander, Robert S.	12122	Alling, Chas. E.	13355
Adams, Geo. W.	13004	Alford, Carl R.	8903	Alling, Mrs. Florence	7212
Adams, Geo. W.	16161	Alford, Frank H.	5375	Alling, Geo. E.	22357
Adams, Geo. W.	8892	Alford, Frank H.	5375	Alling, John W.	741
Adams, Geo. W.	11859	Alford, Ralph E.	2851	Alling, Noyes E.	13223
Adams, H. E.	672	Allart, Louis	15347	Alling, Noyes E.	2429
Adams, Hayden H.	23184	Alcorn, A. P.	10864	Alling, Ralph E.	23045
Adams, Henry H. Jr.	2532	Alcorn, Luther H.	13610	Alling, Roger E.	3549
Adams, H. I.	8892	Alcorn, Leonard L.	8959	Alling, Truman F.	14236
Adams, Est. of Hiram W.	669	Alldis, Mrs. Mary L.	1524	Alling, Dr. W. G.	12308
Adams, John	2862	Allee, Dr. William H.	1608	Alling, Willard I.	14405
Adams, J. B.	17166	Allee, Dr. Wm. H.	4326	Alling, Ward. T.	10241
Adams, John C.	1267	Allee, Dr. Wm. H.	6940	Allis, Const. Co. The J.	5893
Adams, John H.	7633	Allen, Frame Bldg. Cor.	1653	Allis, Const. Co. The J.	5891
Adams, John H.	695	Allen Pease Co. The	2492	Allis, T. S.	6180
Adams, L. R.	18396	Allen, Arthur E.	19026	Allis, T. S.	2446

# AUTOMOBILE POLICIES

Issued by the Ætna Insurance Company, Hartford, Conn., covering against hazards of *Fire, Theft and Transportation*, are carefully written and exactly what is desired by every owner of an automobile

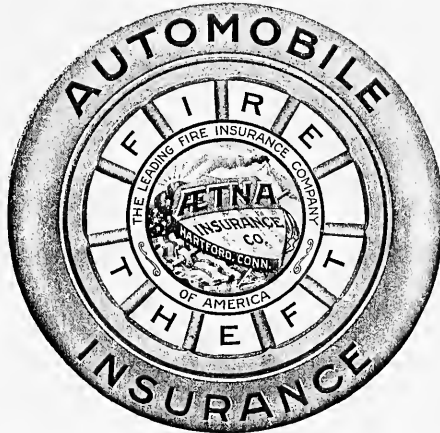

¶ The Ætna Insurance Company guarantees adequate indemnity to policy-holders in case of loss

¶ Ætna settlements are always just, liberal and prompt

¶ In the past 96 Years the Ætna has  
Paid Losses of over 144 Million Dollars

¶ The Ætna has Agents in all the principal cities, towns and villages of the United States and Canada

¶ Consult an Ætna Agent whenever you desire Fire, Marine, Tornado, Automobile, or Tourists' Baggage Insurance

ALPHABETICAL LIST OF PLEASURE CAR OWNERS

Allis, Wallace S.	17314	Ames, Kathryn L.	22581	Andrews, T. M.	3693
Allison, C. A.	5184	Amidon, C. S.	13855	Andrews, W. C.	7619
Allison, E. B.	1464	Amundson, Fred	19419	Andrews, Wm. E.	13521
Allison, John	12664	Amory, Chas. B. Jr.	23789	Andrews, Wm. H.	12248
Allison, William	13108	Annuudson, Edward	11749	Andrulat, A. L.	1193
Alldworth, A. B.	607	Anchor Post Iron W.	12224	Andrus, Cornelius	22811
Allyn, Chas. B.	22791	Anchor Post Iron W.	28	Andrus, Chester	13672
Allyn, Chas. F.	11869	Anderson, Andrew	6107	Andrus, Chas. B.	639
Allyn, Dorothy B.	102	Anderson, E. A.	12778	Andrus, Chas. W.	7695
Allyn, Eugene G.	1043	Anderson, A. A.	7837	Andrus, E. H.	7279
Allyn, Eugene G.	54	Anderson, A.	6367	Andrus, Frank H.	1649
Allyn, H. C.	14470	Anderson, A. G.	2735	Andsager, Andrew	19084
Allyn, Louis E.	14773	Anderson, Andrew	14923	Andzalats, Dr. Jos. J.	1459
Allyn, Dr. Louis M.	10829	Anderson, Axel	6288	Anenberg, Jacob	5143
Allyn, Marguerite A.	7807	Anderson, Andrew P.	18666	Angevine, Floyd J.	4413
Allyn, Nelson W.	10297	Anderson, A. P. & C.	24103	Anzier, Genevieve S.	4078
Allyn, Mrs. Robert	119	Anderson, A. P. & C.	20345	Anzier, Genevieve S.	4077
Allyn, R. J.	8	Anderson, A. T.	17699	Angie, Dr. E. H.	16719
Allyn, Wm. I.	22861	Anderson, A. V.	16799	Ankettell, Arthur M.	9312
Alpauagh, C. J.	8538	Anderson, Chas.	15474	Annable, T. B. G.	23211
Alsop, Corienne R.	14951	Anderson, Chas. A.	15112	Annis, Arthur W.	3338
Alsop, J. W.	76	Anderson, Carl E.	12291	Annuillare, Jos.	13178
Alsop, John DeK	4092	Anderson, Chas. E.	16776	Anschutz, Louis F.	4823
Althaus, M. E.	768	Anderson, C. G.	66749	Anson, James M.	15160
Anderson, Milton S.	19148	Anderson, Mrs. C. J.	14176	Ansonia For. Prod. Co.	11046
Anderson, Oscar	15287	Alter, Toney	12959	Ansonia For. Prod. Co.	16203
Anderson, Percy P.	2977	Altieri Bros.	8278	Ansonia For. Prod. Co.	11558
Anderson, Percy P.	16759	Altman, Flora H.	6381	Ansonia Lum. Co. The	19125
Anderson, Peter N.	10967	Alton, Dr. Chas. D.	16012	Ansonia Lum. Co. The	6634
Anderson, Rudolph L.	13632	Alshel, Henry	6888	Anthony, J. Henry	12124
Anderson, Theo.	9358	Alvord, Chas. H.	2971	Anthony, Minnie C.	5242
Anderson, Theo.	23291	Alvord, Chas. H.	7983	Anthony, R. M.	17946
Anderson, Walter C.	133	Alvord, Chas. H.	213	Anthony, R. M.	4702
Anderson, Walter M.	13440	Alvord, C. L.	4230	Anthony, Wm. L.	15628
Andre, G. A.	6480	Alvord, Chas. L.	3803	Anthony, Wm. S.	4309
Andre, Wm. J.	17282	Alvord, Geo. B.	1117	Apel, Geo. B.	11038
Andres, Chas.	13402	Alvord, Geo. B.	7038	Apley, Levi H.	16711
Andres, A. A.	878	Alvord, Geo. S.	3910	Apothecaries Hall Co.	15887
Andreths, A. C.	6549	Alvord, John A.	9193	Apperson, Clara P.	7781
Andrew, A. C.	12419	Alvord, John A.	15811	Appleton, Frederick L.	13631
Andrew, Jerry	1100	Alvord, J. H.	17190	Apley, James L.	6341
Andrew, A. C.	10924	Alvord, John J.	9785	Apter, A. J.	5212
Andrew, W. T.	7454	Alvord, S. L.	1303	Aprca, Alfredo	12487
Andrews-Fairbanks	2737	Alvord, Samuel M.	888	Aria, Yoneo	24452
Andrews, Andrew	1573	Alvord, Wm. E.	12957	Aria, Yoneo	9103
Andrews, Bertrand N.	18266	Amato, Ralph	24314	Arboria, John	22531
Andrews, C. B.	16936	Amberg, J. H.	11827	Arbour, Jos.	2973
Andrews, C. H.	15209	Ambler, Mrs. L. E. R.	20481	Arbur, Jacob	10854
Anderson, Carl J.	8241	Ambler, Mrs. L. E. R.	18116	Archer, Alfred M.	13432
Anderson, Carl J.	10346	Ambler, Mrs. L. E. R.	20918	Arit, Frederick Wm.	7239
Anderson, Chas. R.	17301	American Brass Co.	2529	Armincton, A. H.	9328
Anderson, Emil	17033	American Brass Co.	5832	Armincton, A. H.	12439
Anderson, E. A.	7075	American Brass Co.	4221	Armitage, J. W.	14594
Anderson, Eric	6004	American Brass Co.	18961	Armour & Co.	14306
Anderson, Mrs. E. M.	14059	American Brass Co.	14622	Armour, Wm. A.	8137
Anderson, Mrs. E. M.	14061	American Brass Co.	16035	Arms, Grace T.	23809
Anderson, Mrs. E. M.	13592	American Chain Co.	7931	Arms, Howard G.	9160
Anderson, E. W.	4051	American Chain Co.	24384	Arms, John Taylor	16861
Anderson, Frances	14086	American Chain Co.	7456	Armstead, Wilbour	16172
Anderson, Frank	12120	American Clear Co.	342	Armstrong, B. A.	13938
Anderson, F. R.	16774	American Clear Co.	5900	Armstrong, B. A.	5797
Anderson, F. W.	19263	American Hdq. Corp.	1549	Armstrong, Chas. H.	9717
Anderson, C. A.	22844	American Mutual Lia. I.	2409	Armstrong, Chas. H.	5097
Anderson, Geo. B.	16797	American Paper Goods	11010	Armstrong, Chas. H.	5264
Anderson, Geo. F.	415	American P. & En. Co.	14240	Armstrong, Duane	3132
Anderson, Geo. F.	11239	American Radiator Co.	2240	Armstrong, Duane	3131
Anderson, Geo. K.	4107	American Radiator Co.	18894	Armstrong, D. W.	20105
Anderson, H. G.	278	American Radiator Co.	18446	Armstrong, D. W.	13112
Anderson, H. G.	22692	American Tel. & Tel.	7826	Armstrong, Frank C.	3300
Anderson, Harvey L.	8185	American Tob. Cul.	18204	Armstrong, Frank C.	3801
Anderson, Harvey N.	16947	Andrews, Edwin C.	7146	Armstrong, F. S.	10694
Anderson, J. A.	1534	Andrews, Elmer S.	2650	Armstrong, John	2335F
Anderson, Jesse J.	6560	Andrews, Floyd L.	2738	Armstrong, Harry	15890
Anderson, John	15055	Andrews, Floyd W.	6558	Armstrong, L. P.	1367
Anderson, John M.	8619	Andrews, Henry W.	6266	Armstrong, L. E.	14151
Anderson, Justus Deane	501	Andrews, John A.	3450	Armstrong, Sherman	14274
Anderson, Mrs. Jas. M.	17015	Andrews, John B.	8563	Armstrong, W. H.	3104
Anderson, M. H.	12473	Andrews, Joe	20901	Arnold, Chas.	8514
Anderson, M. L.	10822	Andrews, Joseph C.	15461	Arnold, Corland D.	1667
Ames, Arlie	23904	Andrews, James P.	218	Arnold, Frank L.	2058
Ames, Edward G.	15796	Andrews, John I.	12180	Arnold, E. E.	5428
Ames, Fred F.	11184	Andrews, L. W.	6957	Arnold, Ephriam P.	16008
Ames, Fred R.	16351	Andrews, N. L.	6746	Arnold, F. W.	3049
Ames, J. C.	9045	Ames, O. A.	8728	Arnold, Fred W.	5478
		Ames, Roland E.	6838	Arnold, Geo. Jr.	13292
		Ames, Russell C.	381	Arnold, Dr. H.	23286
		Ames, Susan A.	12153	Arnold, Dr. Harold S.	276

# Gargoyle Mobiloids

Suppose an oil meets a low cold test.

Will it be safe for winter use? Will it be safe for year-round use?

Not necessarily. Oils that will not congeal in cold weather are common. But cold tests alone are not safe guides to an oil's efficiency.

Added to that, our analyses and practical tests of 273 current models show that 113 of these cars operate most efficiently in summer with a grade of oil not best suited to winter conditions.

Different cold weather problems are presented by the pressure type, the semi-force-feed and the direct-feed lubricating systems. They must be considered in connection with the other points of difference in the motor construction.

The summer oil meets your car's demands on hot summer days. The winter oil meets its cold weather requirements. Some cars require the same grade of Gargoyle Mobiloid for summer and winter.

These specific recommendations for different seasons and different cars naturally involve technical study and extra manufacturing effort.

We certainly would not undertake this laborious work if correct lubrication could be supplied without it.

The sooner the motorist comes to realize that efficient lubrication is not guesswork, the sooner he will eliminate unnecessary wear and tear, and secure the best efficiency for his car.

A booklet on lubrication, which contains our complete lubricating chart, covering all American and leading foreign makes, will be mailed on request.

## VACUUM OIL CO., Rochester, N. Y., U. S. A.

Detroit	Boston	New York	Chicago
Ford Bldg.	49 Federal St.	29 Broadway	Fisher Bldg.
Philadelphia	Indianapolis	Minneapolis	
4th and Chestnut Sts.	Ind. Pythian Bldg.	Plymouth Bldg.	

Distributing warehouses in the principal cities of the world

ALPHABETICAL LIST OF PLEASURE CAR OWNERS

Arnold, Louis P.	22542	Augur, Mrs. M. E.	8467	Backer, Chas. E.	18187
Arnold, H. W.	18843	August, Daniel, I.	22226	Baekes, E. B.	17276
Arnold, Louis H.	18905		17307	Baekes, F. W.	2929
Arnold, N. E.	12129	Aurilio, Sam	4243	Baekes, Kate	9967
Arnold, Olga M.	10510	Austin, A. B.	10732	Baekes, W. J.	8420
Arnold, Phillip C.	16009	Austin, Mrs. Annie B.	824	Backhaus, Otto F.	18763
Arnold, Ray C.	13322	Austin, A. E.	405	Baekus, Arthur S.	10120
Arnold, Thomas	8796	Austin, Addison E.	18612	Baekus, L. R.	7290
Arnold, Walter H.	9640	Austin, Albert E.	14789	Baekus, C. L.	18876
Arnott, Alexander	18786	Austin, B. G.	5432	Baekus, E. S.	15354
Arnurios, R. W.	9019	Austin, Delmar D.	24684	Baekus, Fred T.	16633
Arriconi, Dionigi	10828	Austin, E. L.	4590	Baekus, H. S.	16695
Arriconi, Frank	11879	Austin, E. N.	10712	Baekus, H. S.	16695
Arthur, Geo. T.	13400	Austin, Edward S.	16471	Baekus, John A.	12238
Arthur, H. N.	19889	Austin, F. T.	11177	Baekus, Wm. L.	20128
Arthur, Wm. C.	13097	Austin, G. W.	320	Bacon, Alice M.	2823
Ash, Annie May	17778	Austin, John T.	3228	Bacon, Chas. E.	18132
Ash, John	3846	Austin, J. W.	17629	Bacon, C. G.	4015
Ash, John Frederick	14819	Austin, Leander	15116	Bacon, C. M.	10477
Ash, M. G.	10031	Austin, Laura A.	2023	Bacon, Frederick H.	17449
Ashem, Leonard	21195	Austin, O. B.	9438	Bacon, Henry	8201
Ashler, Jacob	2350	Austin, Ruben S.	4775	Bacon, Herbert M.	5910
Ashley, Lillian	15286	Austin, Samuel	10529	Bacon, John P.	16974
Ashman, D. M.	18623	Austin, Thos.	19570	Bacon, John P.	871
Ashmun, B. J.	1715	Austin, Willis	18131	Bacon, John R.	2325
Ashton, M. W.	10234	Austin, Willis	17523	Bacon, Leonard W.	6931
Ashwell, Robert R.	1468	Austin, Walter D.	18095	Bacon, Leonard W.	7732
Asimus, Geo.	15279	Austin, Mrs. W. N.	15352	Bacon, L. C.	20221
Askam, W. F.	17029	Austin, Mrs. W. N.	18004	Bacon, M. C.	20221
Asman, Harry E.	17132	Austin, W. N.	8478	Bacon, M. H.	10995
Asman, John C.	15599	Austin, Mrs. W. N.	8031	Bacon, Wallace	3973
Asman, Mary E.	13651	Austin, W. N.	11068	Bacon, Wm. Henry	15118
Aspinall, James H.	15951	Austin, Mrs. W. N.	14878	Bacon, Wallace K.	704
Aspinall, Wm.	10553	Austin, Mrs. W. N.	1879	Bacon, Wm. P.	3914
Assad, Zodon	10517	Austin, Mrs. W. N.	1880	Bader, Chas. J.	12727
Assum, John M.	20133	Auth, Karl	18828	Badger, Claude V.	5379
Atkin, W. O.	8408	Auto Repair & Sal. Co.	5213	Badger, Martin F.	17408
Atkins, Clarence B.	9127	Averill, Mrs. John C.	8000	Badgley, C. E.	14455
Atkins, Clarence E.	18387	Averill, R. J.	11968	Baeder, George	19064
Atkins, Dr. C. E. C.	15228	Avery, A. W.	7672	Baeder, J. H.	15564
Atkins, Dr. C. E. C.	4091	Avery, Charles	15022	Baer, Simon H.	9600
Atkins, Edward E.	1854	Avery, C. L.	4480	Bailey, M. P.	17348
Atkins, Frances A.	14818	Avery, Chas. S.	2980	Bahnsen, Albert J.	12556
Atkins, F. C.	6476	Avery, E. C.	29274	Bailey, A. A.	10826
Atkins, John	4928	Avery, Ernest W.	7155	Bailey, A. N.	16488
Atkins, Margaret D.	17405	Avery, Giles A.	9965	Bailey, Bernard I.	12408
Atkins, Margaret, D.	13905	Avery, P. Herth	12894	Bailey, Chester A.	13757
Atkins, W. C.	18015	Avery, Geo. G.	12774	Bailey, Clifford D.	19348
Atchison, Daisy	20056	Avery, Henry	4969	Bailey, C. H.	10062
Atkinson, Mrs. M. W.	14220	Avery, S. G.	6961	Bailey, C. Jerome	12608
Atkinson, Stewart	16933	Avery, Samuel P.	12999	Bailey, Carl W.	3209
Atlas, Jas.	7196	Avison, Geo.	21868	Bailey, Ed.	2639
Atterman, Fred	15972	Avitabile, Alfonso L.	10235	Bailey, Edward	12711
Atwater, Edwin B.	17795	Axtelle, Dr. J. F.	6831	Bailey, Ernest A.	2812
Atwater, Francis	6739	Axtelle, Dr. J. F.	6831	Bailey, Edward C.	11882
Atwater, Geo. B.	7718	Axtelle, Dr. J. F.	109	Bailey, Edward C.	15118
Atwater, Jean H.	7060	Ayers, C. G. J.	18326	Bailey, Edward G.	20520
Atwater, Mrs. W. S.	9688	Aylwin, Geo. J.	17977	Bailey, E. N.	8581
Atwell, R. J.	5607	Ayers, Geo. J.	15371	Bailey, Fred J.	17925
Atwood, Bertha M.	16426	Ayers, Beni, M.	1474	Bailey, George C.	7102
Atwood, C. N.	14147	Ayers, Beni, M.	8490	Bailey, G. R.	1834
Atwood, C. W.	11898	Ayers, Edward M.	20682	Bailey, Geo. W.	17991
Atwood, Chas. W.	16430	Ayrs, Winfield	21640	Bailey, Harry A.	1148
Atwood, Eugene	10211	Ayrs, Winfield	2317	Bailey, H. Ray	13874
Atwood, Eugene	11960			Bailey, John C.	17224
Atwood, Estelle L.	24619			Bailey, John E.	13757
Atwood, Earle P.	4704			Bailey, Dr. John E.	475
Atwood, F. A.	14647	Babb, Curtis	10865	Bailey, John W.	19300
Atwood, Frank E.	453	Babb, Marietta S.	7296	Bailey, Katie E.	15822
Atwood, H. D.	15533	Babbitt, Albert Z.	7877	Bailey, Neil H.	1834
Atwood, H. F.	6143	Babeck, Chas. D.	19568	Bailey, Noyes R.	2809
Atwood, J. A.	11282	Babeck, Carrie L.	14413	Bailey, Russell	2605
Atwood, J. A.	1330	Babeck, Edwin S.	17682	Bailey, William Jr.	2095
Atwood, John W.	16982	Babeck, Geo. I.	13749	Bailey, W. A.	7903
Atwood, Mrs. L. B.	16243	Babeck, Henry E.	32	Bailey, Wm. Bacon	24158
Atwood, Orion J.	9083	Babeck, Ida M.	15462	Bailey, Walter M.	21082
Atwood, T. L.	14678	Babeck, Elizabeth	23479	Bailey, Wm. R.	3990
Aubrey, Alfred B.	311	Babeck, Stephen R.	24066	Bailey, Wm. S.	1939
Aubrey, Hattie, L.	22492	Rabin, Chas. A.	9269	Bailey, W. S.	3757
Auchincloss, Mrs. E. S.	15915	Babson, Mrs. Amy S.	9827	Bain, Bashford	10540
Augenbrann, P. P.	13133	Babson, E. C.	4957	Baird, John H.	9552
Auger, Napoleon	11696	Bacchus, Wm. F.	1534	Baird, Wm. H.	8184
Augur, Chas. E.	13595	Bachand, Albert	20258	Baird, W. R.	9574
Augur, Edwin P.	15536	Bacharach, S.	4782	Baisden, Chas. S.	10282
Augur, Erroll M.	6012	Bachelle, Mrs. Irving	22212	Baker, Bros.	6089
Augur, Erroll M.	6011	Back, Carl C.	4777	Baker, Albert A.	9911
Augur, Jas. M.	8801	Baek, E. P.	4762	Baker, Anita R.	19207

## **Insure in The Travelers**

The originator of Automobile Liability Insurance and  
the leading underwriter of  
Liability Insurance in the world.

**Travelers' Automobile policies cover  
Liability for personal injuries  
Damage to property of others  
Damage sustained by collision**

Travelers' policies protect the assured anywhere  
in the United States and Canada.

Insurance in a company which does business  
on a large scale throughout the United States and  
Canada is especially important to owners of motor  
cars who tour.

The Travelers' claim service extends to even the  
remotest points, and assistance through Travelers'  
representatives can be secured, in case of accident,  
at almost any place in the United States and Canada.

Attractive folders explaining coverage mailed upon  
request.

Rates and information may be obtained from any  
Travelers' agent or broker.

### **The Travelers Insurance Company**

Assets .....	\$97,722,055
Reserves and all other Liabilities...	84,634,048
Capital and Surplus.....	13,088,007

### **The Travelers Indemnity Company**

Assets.....	\$2,626,769
Reserves and all other Liabilities....	1,056,287
Capital and Surplus.....	1,570,482

## ALPHABETICAL LIST OF PLEASURE CAR OWNERS

Baker, Chas E.	16254	Baldwin, W. E.	11975	Barbour, Lucius A.	170
Baker, Chas. H.	20847	Baldwin, Dr. W. H.	16003	Barbour, Saml. L.	1784
Baker, Chas. H.	1387	Baldwin, W. L.	9637	Barby, Gilbert F.	1716
Baker, Mrs. Ella E.	7632	Baldwin, Wm. Pitt	1244c	Barclay, James F.	10594
Baker, D. H.	5757	Baldwin, Wm. Pitt	6322	Barclay, R. S.	3941
Baker, E. F.	18465	Balf Co., The Ed.	24285	Barclay, R. S.	2491
Baker, Edwin H.	7536	Balf Co., The Edw.	14654	Bard, Chas. Tyler	22870
Baker, Edwin H.	2625	Balf Co., The Edw.	5412	Bardek, Phillip	5133
Baker, Edwin H.	7662	Balf, Edward A.	1768E	Bardek, Phillip	5154
Baker, Eugene L.	15758	Balfour, David	975E	Bardwell, A. F.	5297
Baker, Mrs. F. A.	21530	Balke, Wm. H.	20121	Barbite, Geo. A.	650
Baker, Frederick D.	12220	Ball, Chas. C.	21722	Barhoff, F. W.	17452
Baker, Frederick D.	10111	Ball, Carrie G.	7492	Bario, Harry Otis	16534
Baker, Fred E.	13270	Ball, Edith S.	20375	Barker, Bonner Inc.	21642
Baker, G.	13021	Ball, E. S.	1367	Barker, Ada	22304
Baker & Co., G. H.	3784	Ballantine & Sons, P.	14340	Barker, A. J.	14948
Baker, Geo. W.	1808	Ballard, Frank E.	3366	Barker, E. L.	6414
Baker, H.	11433	Ballard, Marlin	17014	Barker, Ida M.	15790
Baker, Henry C.	15481	Ballard, N. A.	10456	Barker, Guy R.	8315
Baker, Henry C.	17927	Ballou, Earl F.	6008	Barker, Dr. J. C.	17871
Baker, Isiah Jr.	17148	Ballou, Henry	9651	Barker, J. Harry	6077
Baker, John	11900	Ballou, Wm. U.	5342	Barker, James H.	10637
Baker, J. A. Jr.	21472	Ballow, Henry C.	14205	Barker, Nathaniel C.	19369
Baker, J. C.	4224	Balmer, James	23238	Barker, Mrs. P. S.	908
Baker, James W.	15765	Balmer, Wm.	19813	Barker, Ralph	6799
Baker, John W.	2281	Baltsenos, Paul	2294f	Barker, Russell F.	6836
Baker, J. A. Jr.	11081	Bancroft, E. A.	4303	Barker, Wm. Jay	9611
Baker, Louis A.	11081	Bancroft, Geo. A.	10099	Barlow, A. L.	2124
Baker, L. C.	6804	Bancroft, Joseph W.	14047	Barlow, A. L.	18122
Baker, L. F.	8197	Bancroft, M. P.	12038	Barlow, Elsie I.	17118
Baker, Lester H.	8074	Bandlow, Wm.	19067	Barlow, H. C.	12351
Baker, M. O.	15036	Bandre, Andrew	7399	Barlow, Howard L.	18123
Baker, Oscar D.	1358	Bangs, Antionette H.	18105	Barlow, Herbert C.	10240
Baker, Oliver M.	13055	Banker, Eugene	1533f	Barlow, Oliver R.	15892
Baker, Oscar W.	6566	Banks, The Misses	9449	Barlow, Wm. P.	11740
Baker, P. Van G.	15570	Banks, Wm. J.	8305	Barrow, Robert L.	11588
Baker, Robert B.	8556	Banks, C. Lincoln	17624	Barnard, Albert P.	14964
Baker, Robert B.	7837	Banks, Benj. B.	24126	Barnard, Burton O.	12570
Baker, Robert B.	1533	Banks, Beulah G.	5513	Barnard, C. B.	3835
Baker, R. F.	5569	Banks, C. R.	23892	Barnard, Mrs. Eugenia	1294
Baker, R. Leonard	4796	Banks, David	18203	Barnard, Geo. H.	14234
Baker, Raymond O.	14834	Banks, D. F.	19370	Barnard, I. B.	11122
Baker, Rev. Wm. O.	10467	Banks, Dwight M.	4282	Barnard, Mrs. W. H.	4446
Baldier, W. S. Dr.	12656	Banks, Geo. H.	10154	Barnard, L. H.	7772
Balch, Chas. H.	14417	Banks, Isaac N.	21224	Barnes, Bros.	13585
Balch, Allan J.	16217	Banks, M. Elizabeth	11149	Barnes Bros. Nur. Co.	18341
Balch, Geo. J.	15321	Banks, Mary G.	11149	Barnes, Miss Aida	21186
Balch, Arthur H.	22712	Banks, Willis B.	16353	Barnes, Amos F.	9242
Balch, Grace P.	251	Banks, Wm. H.	11961	Barnes, Amos F.	544
Balch, Robert M.	4272	Baum, Grace L.	15576	Barnes, Amos F.	313
Baldau, J. F.	15818	Bannay, Louis	10106	Barnes, A. G.	8933
Baldwin-Stewart Elec. Co.	350	Bannerman, Geo. G.	404E	Barnes, A. V.	16238
Baldwin-Stewart Elec. Co.	2506	Banning, F. E.	1965f	Barnes, Bayard	19182
Baldwin-Stewart Elec. Co.	350	Banning, Walcott T.	19572	Barnes, Bikeslee H.	10036
Baldwin, Andrew D.	10137	Bannister, Wm. R.	8187	Barnes, Brady H.	9526
Baldwin, Chas. B.	16240	Bansmer, Gustav	19607	Barnes, Carlyle F.	14372
Baldwin, C. H.	2639	Bantle, John Jr.	14154	Barnes, Carlyle F.	8613
Baldwin, Chas. J.	4845	Bantle, Julius J.	12067	Barnes, Carlyle F.	2967
Baldwin, Miss C. T.	4473	Bantle, Jacob W.	16588	Barnes, Chas. H.	19721
Baldwin, Dr. C. T.	4796	Bantle, F. A.	14467	Barnes, Clifford S.	11900
Baldwin, C. Watson	20540	Bantly, John	1781f	Barnes, Ella B.	1644
Baldwin, D. A.	1051E	Bantly, Wm.	1104c	Barnes, E. H.	15083
Baldwin, D. W. & Son	2144	Barbara & D'Aurio	23518	Barnes, E. M.	7768
Baldwin, Edward T.	13881	Barbeam, W. A.	13213	Barnes, F. A.	5272
Baldwin, Dr. Frank G.	3933	Barber, Geo. W.	5795	Barnes, F. G. P.	6866
Baldwin, F. H.	18489	Barber, D. L.	16776	Barnes, Mrs. F. G. P.	346
Baldwin, Frank J.	14283	Barber, E. Peckham	11617	Barnes, Dr. F. H.	16253
Baldwin, Frank R.	24776	Barber, Fitch B.	11536	Barnes, Frank H.	6389
Baldwin, Dr. F. T.	15649	Barber, F. R.	11653	Barnes, F. H.	1615
Baldwin, Geo. H.	6321	Barber, C. E.	21562	Barnes, Herbert	19512
Baldwin, G. Horace	9405	Barber, Frank W.	23566	Barnes, Geo.	13379
Baldwin, Harry H.	16245	Barber, Geo. E.	5792	Barnes, Geo. F.	2974
Baldwin, Helen I.	15777	Barber, Howard M.	6352	Barnes, Geo. M.	5675
Baldwin, H. H.	11812	Barber, Geo. E.	153	Barnes, Herbert	7334
Baldwin, H. M.	3657	Barber, Gen. M.	2192	Barnes, Herbert	3061
Baldwin, Harold N.	17192	Barber, Henry	13971	Barnes, Henry A.	19221
Baldwin, John	12031	Barber, Helen M.	12784	Barnes, Henry B.	6060
Baldwin, J. H.	9604	Barber, Joseph	6915	Barnes, Harold H.	5983
Baldwin, Julius R. H.	1671	Barber, Lawrence L.	13476	Barnes, Harold H.	4985
Baldwin, Lucian E.	9698	Barber, Lewis W.	22974	Barnes, H. L.	82
Baldwin, L. I.	6688	Barber, Mabel S.	11161	Barnes, Herbert S.	1380f
Baldwin, O.	14560	Barber, Rowland R.	8047	Barnes, Eugene C.	6988
Baldwin, Rocco S.	19167	Barber, Sheldon W.	20978	Barnes, Jane M.	14138
Baldwin, Rocco S.	473f	Barber, W. L.	18322	Barnes, J. Norris	15133
Baldwin, Ward A.	11305	Barber, Walter L. Jr.	16501	Barnes, James P.	1614
Baldwin, W. D.	9297	Barbaric, John J.	19185	Barnes, John R.	758f
Baldwin, W. D.	4253	Barbour, C.	7112	Barnes, L. M.	1130
Baldwin, W. E.	5922	Barbour, Lucius A.	3195	Barnes, Lulu H.	17393



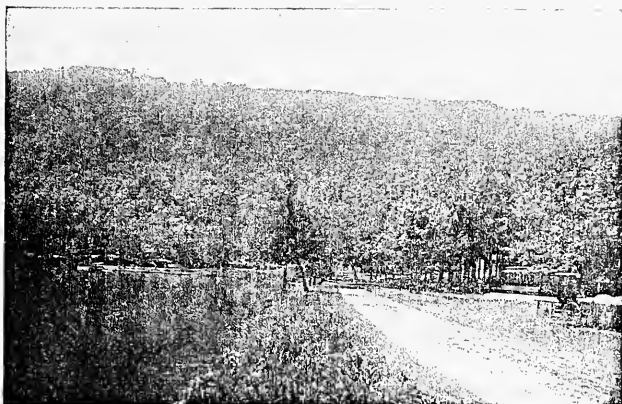

Scene at Componce

## Connecticut's Most Popular Pleasure Ground

---

---

**Special Attention to  
Automobile Parties**

---

---

**Dinners a la Carte at all hours      Rates Reasonable**

**Band Concerts every Sunday Afternoon**

**Cafe Connection**

**Boating, Fishing, Billiards, Bowling,**

**Summer Theater,**

**Carousal      -      Everything in the pleasure line**

**For Particulars Address**

**Pierce & Norton,**

**BRISTOL, CONN.**

**Proprietors**

ALPHABETICAL LIST OF PLEASURE CAR OWNERS

Barnes, Norman H.	11088	Bartlett, F. A.	15208	Bauer, Fred B.	5376
Barnes, Oville H.	2455 <sup>4</sup>	Bartlett, F. C.	10009	Bauser, John G.	1864
Barnes, Raymond B.	7949	Bartlett, Frank R.	13714	Bavier, Chas. H.	7377
Barnes, R. H.	21247	Bartlett, Geo. A.	5385	Baxter, Carl L.	15541
Barnes, Roy T. H.	7902	Bartlett, Geo. H.	11889	Baxter, Mrs. E. M.	8660
Barnes, Roy T. H.	77	Bartlett, Wm. B.	4565	Baxter, Earle S.	6290
Barnes, Samuel A.	1488 <sup>8</sup>	Bartlett, W. J.	18470	Baxter, Earle S.	671
Barnes, W. H.	5293	Barley, Wm. H.	9006	Baxter, Malcolm	10955
Barnes, Wm. S.	11326	Barton, Mrs. D. C.	3854	Bayley, Robert T.	13001
Barnett, A. G. Jr.	8603	Barton, P. Howard	14632	Baylis, Joseph M.	16387
Barnett, Dennis	6263	Barton, H. L.	5698	Baylis, Walter J.	16856
Barnett, Joseph J.	20820	Barton, Harry L.	12057	Bayrer, L. C.	697
Barnett, W. Henry	18145	Barton, J. D.	12077	Baz, M.	19452
Barney, D. N.	5797	Barton, J. P.	3273	Bass, Steve	16457
Barney, D. N.	2186	Barton, M. H.	4500	Beach, A. S.	6782
Barnsbee, Alex	11239	Bartram, Eugene I.	24068	Beach, Amelia S.	42467
Barnsley, H. J.	24497	Bartram, Edwin T.	487	Beach, C. W.	12258
Barnum, R. Co.	17476	Bartram, J. Percy	1978	Beach, Bertha C. A.	12258
Barnum, Amelia E.	16527	Bartram, T. Earle	3931	Beach, Burr F.	2077
Barnum, C. W.	9963	Bartram, Wilbur S.	2302	Beach, Carroll	5663
Barnum, Eli C.	15719	Barzagli, Leopold L.	18285	Beach, Mrs. C. C.	8577
Barnum, Edwin H.	12219	Barzagli, Leopold L.	943	Beach, Chas. C.	5493
Barnum, Elmer H.	2153	Basham, John T.	8607	Beach, Mrs. Chas. C.	3272
Barnum, Earl M.	9322	Bashlow, Samuel	1165	Beach, Chas. C.	3271
Barnum, R. N.	17316	Bass, A. H.	16030	Beach, C. Edward	8112
Barnum, R. N.	15575	Bass, Wm. L.	21741	Beach, C. Edward	1249
Barnum, Dr. W. M.	18132	Bassermann, Anton	11332	Beach, Chas. L.	7889
Barnum, Wm. T.	7479	Bassermann, G. A.	12630	Beach, Lewis M.	23860
Baroni, Domisy	18275	Bassett, C. W.	12127	Beach, Chas. L.	9210
Barrett, Ellen M.	18333	Bassett, E. G.	19924	Beach, Chas. M.	1863
Barrett, Edward T.	18436	Bassett, F. E.	3358	Beach, Dr. Chas.	1835
Barrett, Frank P.	18321	Bassett, H. W.	6376	Beach, David S.	17010
Barrett, Frederick W.	4300	Bassett, John L.	4355	Beach, Ed. D.	2022
Barrett, Frederick W.	11434	Bassett, Louis L.	23298	Beach, Edith	841
Barrett, Geo. E. Jr.	5894	Bassett, Sheldon	16500	Beach, Edward S.	23830
Barrett, Robert	20482	Bassett, Samuel E.	8654	Beach, E. W.	9607
Barrett, Wm. J.	17952	Bassett, W. B.	928	Beach, F. A.	18502
Barrether, E. H.	19192	Bassette, E. H.	9104	Beach, Francis A.	8271
Barreuther, John H.	20017	Bassick, E. W.	1842	Beach, Frank E.	16556
Barron, P. J.	13183	Bassick, F. C.	12516	Beach, Fred F.	446
Barry, John J.	15508	Bassick, W. R.	21661	Beach, Fred J.	14804
Barske, John	12609	Bassinger, August P.	5391	Beach, Frank J.	17531
Bartle, John T.	11543	Bastian, Mrs. F. J.	13222	Beach, F. W.	2099
Bartlet, Carlton S.	18452	Batchelder, Herbert C.	22053	Beach, Goodwin E.	3274
Bartlett, Oliver P.	7305	Batcheller, Mrs. W. H.	8394	Beach, Geo. M.	2054
Bartley, Frank P.	4184	Bates, Albert C.	11759	Beach, Geo. Watson	15557
Barto, Wm. T.	9465	Bates, C. A.	17384	Beach, H. A.	21969
Barton, A. W.	16737	Bates, Elbert C.	12751	Beach, Henry L.	493
Barton, Malcolm	17074	Bates, Edward E.	4366	Beach, H. S.	14817
Barton, Robert H.	8759	Bates, E. F.	20134	Beach, James E.	14857
Barrett, M. W.	10305	Bates, Edgar T.	9191	Beach Co., The J. W.	22631
Barrett, Ralph E.	24429	Bates, Fred A.	20144	Beach, Lewis M.	1385
Barrett, Robert E.	10082	Bates, Fran. J.	5774	Beach, Margaret C.	7047
Barrett, S. H.	1115	Bates, Fred S. J.	5998	Beach, M. M.	17752
Barri, John A.	8334	Bates Geo. F.	4731	Beach, Oliver B.	12413
Barringer, E. S.	13038	Bates, H. C.	19139	Beach, Stephen C.	17887
Barringer, B. S.	12038	Bates, Harry E.	7232	Beach, Sharon M.	2715
Barrington, C. V.	3847	Bates, Herbert E.	11664	Beach, T. B.	235
Barron, Daniel	5556	Bates, James B.	15662	Beach, T. B.	297
Barron, Daniel	6090	Bates, J. F.	22146	Beach, Willis A.	1050
Barron, H. B.	19529	Bates, John S.	20851	Beadle, Albert B.	5642
Barrows, Albert J.	15865	Bates Co., The L. C.	15174	Beadle, Edgar A.	1967
Barrows, Benj. S.	7620	Bates, Mrs. Sarah	18636	Beadle, Heber H.	15513
Barrows, Mrs. Janet G.	3138	Bates, S. J.	19391	Beales, Henry DCS	9888
Barrows, K. C.	6677	Bates, Sidney R.	19764	Beals, Emma F.	642
Barrows, W. L.	7288	Bates, V. W.	467	Beals, J. Whitney	3389
Barry, Emma S.	17956	Bates, V. W.	469	Beam, Alfred C.	9530
Barry, Joseph F. Dr.	6574	Bates, Wm.	1472	Beam, Chas. H.	9693
Barry, M. W.	14408	Bates, Wm. E.	11744	Beamish, Richard H.	10339
Barry, Robert P.	14185	Bates, Wm. R.	15284	Bean, Mrs. Burton	20151
Barske, B.	20127	Bathgate, Geo. H.	2516	Bean, John H. 3rd.	12450
Barlow, C. W.	4748	Bathgate, James	5549	Bean, Vernon J.	7515
Barstow, John	17973	Baton, John A.	6874	Bean, Dr. W. B.	7759
Barthe, A. W. De	4834	Battaglia, Joe	13355	Bean, Dr. W. B.	2746
Barthel, H. J.	12832	Batter, Morris	17205	Bennsoliel, II. P.	7168
Barthol, Ernest D. C.	9630	Batters, C. M.	12080	Beard, Misses A. & L.	8303
Bartholomew, C. C.	19120	Battley, P. J.	2294	Beard, Albert N.	19507
Bartholomew, Mrs. C.	15465	Batty, Arnold H.	14933	Beard, Chas. C.	17057
Bartholomew, II. I.	14869	Batty, II. P.	6611	Beard, Edward W.	10895
Bartholomew, H. I.	22976	Batley, Mrs. W. R.	15278	Beard, Harold J.	12372
Bartholomew, H. I.	15239	Batley, W. R.	15267	Beard, Mrs. Minnie R.	494
Bartholomew, J. H.	10429	Battling, Alonzo	4421	Beard, O. G. Jr.	10734
Bartlet, Henry P.	4487	Baner, Elizabeth A.	4728	Beard, O. G. Jr.	2453
Bartlet, Henry P.	9661	Bauer, Fred	20419	Beard, Wm. R.	2929
Bartlett, Chas. J.	8369	Bauer, I.	18558	Beard, Z. C.	19650
Bartlett, Chas. J.	10563	Baum, Louis	18928	Beards, Edwin E.	10156
Bartlett, E. Dudley	9362	Bauman, Samuel G.	2359	Beardslee, F. W.	17123

# The Gustave Fischer Co.

## Commercial Stationers and Office Outfitters

Drawing Instruments and Materials, Kodaks and Photo  
Supplies, Sporting Goods, Typewriter Supplies,  
Engrossing and Printing

236 Asylum Street - - Hartford, Conn.

---

Ask for it, and you shall receive—that's exactly how we feel  
about our

## Supply Depot

We do not believe it possible to find us "just out" of any  
necessary auto accessory

Come in and see—

*The Best Equipped Supply House*  
*The Vulcanizing Department*  
*The Red Sentry Gasolene Pump*  
*Oil and Grease Department*  
*Tires Ceiling-High*  
*Metal Shop, — Fenders, Lamps,*  
*Radiators, etc., repaired*

## The Griswold, Richmond & Glock Co.

Goodyear Distributors

2 Main and 2 and 4 Hanover Sts.

Meriden, Conn.

---

"IF IT'S STOCK  
we have it"

TELEPHONE  
Charter 5296

## The Hartford Sash & Door Co.

Manufacturers of and Dealers In

BUILDERS' SUPPLIES  
GARAGE DOORS, SASH AND HARDWARE

Office and Warerooms  
73-79 Arch Street

Factory  
350 Sheldon Street

HARTFORD, CONN.

ALPHABETICAL LIST OF PLEASURE CAR OWNERS

Beardslee, Oliver	11989	Bedient, Francis H.	18767	Bell Bros.	17911
Beardsley, Chas. E.	9126	Beche, Ful. Co. The	17279	Bell Bros.	17915
Beardsley, Chas. F.	10361	Beche, Ashel	15763	Bell, Andrew J.	14252
Beardsley, C. L.	17768	Beche, A. J.	16673	Bell, Chas. A.	13724
Beardsley, C. R.	20981	Beche, A. Roys	16713	Bell, Chas. G.	106
Beardsley, Edwin W.	11261	Beche, Frederick A.	17857	Bell, Chas. H.	226
Beardsley, Guy E.	2200	Beche, Erle M.	8887	Bell, Clarence W.	24810
Beardsley, P. S.	11592	Beche, Homer.	3757	Bell, E. C.	3976
Beardsley, F. V.	245	Beche, H. C.	8456	Bell, E. L.	3819
Beardsley, Herbert L.	8034	Beche, Henry E.	24220	Bell, E. E.	14338
Beardsley, Horace M.	12536	Beche, H. F.	13796	Bell, Geo. N.	8716
Beardsley, Ida J.	587	Beche, H. W.	24424	Bell, Geo. W.	2707
Beardsley, Mrs. L. M.	22950	Beche, L. W.	24740	Bell, Henry C.	6018
Beardsley, Morris B.	11267	Beecher & Bennett	10795	Bell, Richard H.	7577
Beardsley, Morris B.	5005	Beecher, Arthur H.	16978	Bell, W. H.	4877
Beardsley, Sarah A.	16694	Beecher, Aymer J.	1112	Bellamy, H. J.	14870
Beardsley, Samud	11058	Beecher, J. H.	20531	Bellerose, Rev. U. O.	18789
Beardsley, Theo. J.	20213	Beecher, L. W.	4907	Bellin, H. G.	3878
Beardsley, Mrs. W. N.	12234	Beecher, Seth N.	14150	Bellow, Peter F.	919
Beardsley, Wm. N.	16182	Beecher, Wm. J.	9013	Belloffto, Frank	23682
Beardsley, Wm. W.	1815	Beede, P. H.	11057	Beltman, Isaac	11979
Beaton, C. H.	17176	Beede, F. H.	23279	Beloin, Fred	12128
Beattie, Tracy S.	13698	Beede, F. H.	11048	Beman, M. N.	12344
Beatty, G. A.	20792	Becker, Chas. B.	22023	Bement, Edw. N.	21300
Beatty, John W.	2461	Beeman, Henry W.	13110	Bement, Edward T.	5571
Beathman, W.	7233	Beeman, L. H. & M.	8260	Bemis, Wallace	12936
Beaudoin, Geo. J.	13081	Beere, Chas. H.	10922	Benard, Peter	19911
Beaumont, Chas.	16577	Beeman, Mrs. W. C.	12586	Benec, Geo. W.	12547
Beaumont, Mrs. M.	20051	Beere, Florena M.	6922	Bendall, Arthur W.	8346
Beauregard, Ed.	20702	Beers, Chuteau H.	17233	Bendall, Joseph	18693
Beauregard, Frank	11571	Beers, Chas. H.	5254	Bender, Wm. B.	20922
Beauregard, H.	16856	Beers, Edgar	18608	Bendett, Max	11193
Beauregard, I. L.	9517	Beers, Fred H.	9871	Benedict, Adelaide	764
Beauregard, John	8357	Beers, Fred H.	24679	Benedict, Edward A.	19500
Beauregard, W.	10684	Beers, G. A.	5867	Benedict, Aaron A.	1188
Beausoleil, A. D.	16109	Beers, Geo. F.	13391	Benedict, C. L.	13582
Beaver Brook Land Co.	17227	Beers, Henry S.	9707	Benedict, Chas. H.	2088
Behnington, Frank	6035	Beers, Ira W.	2143	Benedict, E. C.	16488
Bechtold, John C.	24661	Beers, J. C.	6623	Benedict, E. C.	10255
Becher, Chas. F.	17093	Beers, J. H.	14365	Benedict, Edgar, P.	19389
Beck, Albert G.	15613	Beers, Louis E.	21790	Benedict, E. T.	16102
Beck, C. F.	5400	Beers, Lewis A.	9580	Benedict, E. W.	21489
Beck, C. O.	19861	Beers, Morris F.	7255	Benedict, Geo. E.	12143
Beck, Frederick Geo.	50890	Beers, Lewis F.	24014	Benedict, J. W.	18209
Beck, James F.	10026	Beers, Maud J.	13881	Benedict, Henry H.	12360
Beck, John G.	6099	Beers, Oliver R.	18515	Benedict, J. H.	9154
Beck, Wm. A.	3052	Beers, Philo M.	6583	Benedict, Louis W.	7391
Beck, Wm. C. I.	5126	Beers, Smith	10427	Benedict, P. M.	7069
Beckanstin, E. I.	2079	Beers, R. H.	9212	Benham, C. A. Jr.	19826
Beckendof, A. F.	8484	Beers, Wm. E.	6809	Benham, Geo. S.	7513
Becker, Aehilus S.	11390	Beers, Wm. E.	5808	Benham, F. N.	7934
Becker, Chas.	7973	Beers, Wm. E.	10130	Benham, F. N.	13222
Becker, Clarence A.	12935	Bogley, John	12494	Benham, Mary S.	10341
Beckesley, Vivian J.	2935	Beh, Chas.	20011	Benham, Ralph T.	9848
Beckert, Karl	17951	Behnfield, Chas.	10078	Benham, Wilbur	24035
Beckett, John	14883	Behrand, Herman	11777	Benjamin, Mrs. A. B.	17012
Beckett, John	10071	Behre, C. Edward	13713	Benjamin, A. S.	18735
Beckhoff, Samuel	13194	Behre, Ws. John H.	20853	Benjamin, Claxton W.	15930
Beckley, E.	8092	Behre, John H.	7209	Benjamin, Forrest	12022
Beckley, Ed. L.	16809	Behrens, F. W.	5567	Benjamin, T. B. & F. C.	8623
Beckley, Oliver E.	10041	Behrens, Henry	16367	Benjamin F. C. & T. B.	8061
Beckley, Truman C.	18453	Beiji, Karl J.	5062	Benjamin, Frank L.	6214
Beckman, B.	21909	Bejny, Stanley W.	4839	Benjamin, Wm. B.	2256
Beckwith, Clarence W.	24350	Bein, Wm. A.	13358	Benjamin Herbert H.	22498
Beckwith, Chas. F.	18019	Belanger, Rev. J. V. E.	11197	Benjamin, Wm. B.	20970
Beckwith, E. K.	16601	Beitsch, Joseph	12332	Bennet, A. P.	11695
Beckwith, Fred. H.	24254	Beicher, Clarence	4333	Bennet, Orville G.	5555
Beckwith, J. L. Jr.	8092	Beicher, Geo. R. Jr.	8279	Bennett, W. M.	7126
Beckwith, Milton F.	10658	Beicher, Geo. W.	11860	Bennett, Albert C.	7808
Beckwith, Malcolm S.	5160	Beicher, Geo. W.	23970	Bennett, A. F.	17814
Beckwith, O. R.	1692	Beiden, Mrs. C. R.	12331	Bennett, Miss A. H.	6002
Beckwith, Raymond A.	6081	Beider, W. J.	8428	Bennett, Miss A. H.	1571
Beckwith, Wm.	11768	Beiden, Cecil W.	16553	Bennett, A. P.	18692
Beerof, Wm. E.	18161	Beiden, E. C.	15191	Bennett, Carlton D.	24180
Beeton, Frank P.	7563	Beiden, E. S.	2299	Bennett, C. F.	10896
Bedard, Rev. Chas.	15073	Belden, Frederick S.	80	Bennett, C. F.	5552
Bedch, H. F.	4168	Belden, Stanley S.	6350	Bennett, C. P.	829
Bedford, Chas. E.	16135	Belden, I. L.	7159	Bennett, Edgar R.	6372
Bedford, E. T.	20168	Beiden, Richard E.	13979	Bennett, Edgar R.	3171
Bedford, E. T.	2194	Belden, Thornton J.	5773	Bennett, E. W.	6066
Bedford, E. T.	2062	Beiden, W. A.	8142	Bennett, Edward W.	16146
Bedford, E. T.	17501	Belding, A. N.	1741	Bennett, Fred E.	19577
Bedford, E. T.	12723	Belding, A. N.	16857	Bennett, Geo. F.	14035
Bedford, E. T.	10382	Belding, Geo. A.	10664	Bennett, G. Fred	4556
Bedford, Fred T.	9567	Belding, Frederick N.	6142	Bennett, Geo. W.	12390
Bedford, Wm. R.	4017	Belding, Stanley H.	10325	Bennett, G. P.	524
Bedford, Happie A.	2612	Belknap, Harry L.	13836	Bennett, J. B.	6155
Bedient, D. F.	877	Bell & Benzhaf	3520	Bennett, L. Jr.	20247

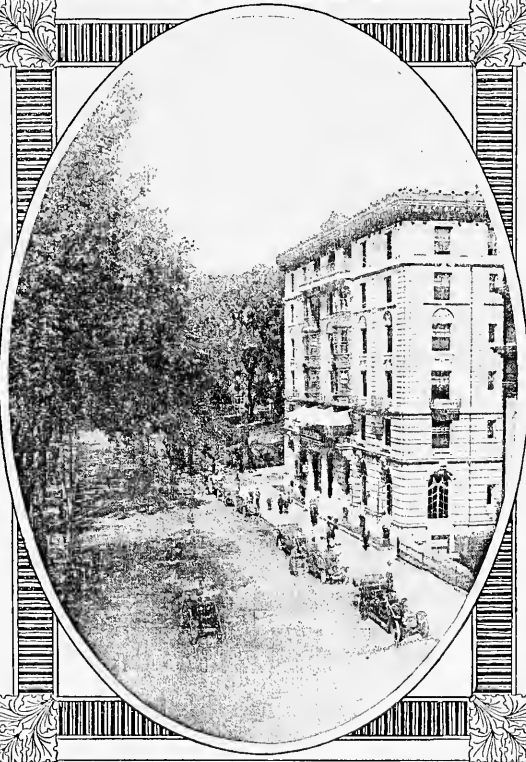

THE MOST ATTRACTIVE HOTEL IN NEW ENGLAND  
OPEN ALL THE YEAR ABSOLUTELY FIREPROOF

**THE ELTON**  
WATERBURY, CONNECTICUT  
ALMON C. JUDD, PROPRIETOR

ON THE IDEAL TOUR IN THE SCENIC NAUGATUCK VALLEY  
Beautifully Situated on "the Green" offers every attraction  
of the country combined with every advantage  
of a Metropolitan Hotel  
EUROPEAN PLAN

Blue Book Route Itineraries from all principal sections of the country to  
Waterbury, the Touring Center of the East, free upon request.

ALPHABETICAL LIST OF PLEASURE CAR OWNERS

Bennett, Leroy M.	21667	Berry & Sons, P.	22918	Bill, Lillian E.	2843
Bennett, Morris H.	11346	Berry & Sons, P.	6918	Bill, Wm. Goe	8156
Bennett, Mary L.	11654	Berry, P. M.	614	Billard, P. H.	5688
Bennett, M. T.	6828	Berry, Raymond R.	14101	Billenstain, A.	1127
Bennett, Philo	19426	Berry, Thomas A.	9949	Billian, P. V.	15488
Bennett, Ralph H.	17045	Berson, Harry	3624	Billin, A. J.	16561
Bennett, Simon	12348	Berson, Nathan	16845	Billings & Speneer	8555
Bennett, S. E.	7610	Bertine, Theo. M.	10164	Billings & Spencer Co.	5707
Bennett, T. G.	2584	Bertine, Theo. M.	10163	Billings, C. E.	5576
Bennett, T. G.	6213	Bertolf, August C.	2098	Billings, Mrs. C. E.	12208
Bennett, T. G.	2582	Bertolf, Emil	9652	Billings, C. K.	22970
Bennett, T. G.	5750	Beschel, John	6236	Billings, C. K., Jr.	7179
Bennett, Mrs. W.	24244	Beschle, Fred	17050	Billings, Henry F.	17754
Bennett, Winchester	20178	Besom, Thomas G.	11280	Billings, John M.	16497
Bennett, Winchester	18297	Besse, Miss Eleonor	15773	Billings, J. C.	4161
Bennett, Van R.	15181	Bessett, Arthur L.	5036	Billings, L. C.	20693
Benoit, Frank M.	1794	Best, Geo. L.	8749	Billins, A. J.	5227
Benson, Carl H.	13348	Best, H. J.	5577	Bilker, Mrs. Louis G.	12940
Benson, E. W.	3091	Best, James	12538	Bindloss, Geo.	17548
Benson, John L.	19786	Bestor, Ida B.	18363	Bingenheimo, Henry	20461
Bent, C. D.	18157	Bettcher, L. A.	3723	Bingham, Edwin H.	5476
Bent, Edgar A.	16755	Betteridge, A. J.	9435	Bingham, Edwin H.	4466
Bentley, F. B.	8107	Bettes, Wm.	17544	Bingham, Prof. Hiram	24286
Bentley, Geo. A.	4733	Betting, Chas. A.	9040	Bingham, Prof. Hiram	7635
Bentley, Wm. L.	17158	Betts, Albert A.	4512	Bingley, Wm.	18871
Benton, A. W.	5445	Betts, Alphens, E.	23875	Binney, Alice S.	2878
Benton, Collins W.	808	Betts, Z.	4387	Biram, James H.	20087
Benton, Collins W.	1398	Betts, C. E.	2549	Birch, Harry L.	20087
Benton, Frederick E.	13119	Betts, C. E.	4387	Birchard System Inc.	7893
Benton, Fred J.	3761	Betts, Chas. S.	20807	Bird, C. H.	10772
Benton, Frederick H.	37281	Betts, Edward H.	620	Bird, E. D.	8100
Benton, Frank Stacey	462	Betts, Geo. L.	6303	Bird, Geo. Louis	1826
Benton, Ruth W.	9429	Betts, Geo. L.	165	Bird, Miss May	2798
Bentz, Felix	4006	Bevans, Dr. C. A.	6127	Birdsall, Eliza	6584
Benze, Henry L.	1159	Bevans, Geo. W., Jr.	15452	Birdsall, F. T.	2906
Boofield, H. B.	4672	Bevans, Mrs. Nellie E.	14663	Birdsall, W. K.	7530
Berardino, Tommassetti	3794	Bevin, C. G.	6150	Birdsey & Raven H.	17838
Const. Co.	3794	Bevin, C. G.	15886	Birdsey, E. T.	17838
Bereinsky, David	16378	Bevin, Marshall	14838	Birdsey, Mrs. J. M.	9421
Berents, A.	18469	Bibeau, H. C.	4632	Birdsey, Seely P.	20917
Berg, Andrew	8849	Bickel, August H.	35214	Birdsey, W. G.	1635
Berg, Chas. A.	18929	Bickel, R.	8416	Birdsey, Arthur J.	8531
Berg, Fred	10599	Bickford, A. J.	20678	Birdsey, Arthur J.	19848
Berg, Helen	13562	Bickford, Dr. Henry	145	Birdsey, Edward A.	20016
Berg, Irving H.	262	Bickford, H. M.	18668	Birdsey, Henry S.	15365
Bergert, Amos F.	2284	Bidwell, Ambrose	7397	Birdsey, W. H.	8555
Berger, Clifford F.	11487	Bidwell, A. F.	21521	Birdsey, Raymond D.	70
Berger, C. L.	4646	Bidwell, Albert F.	5173	Birdsey, Thomas S.	6969
Berger, C. L.	5304	Bidwell, David	7184	Birdsong, J. Lee	3390
Berger, D. S.	15809	Bidwell, D. W.	11379	Birdy, W. P.	23122
Berger, Fred Wm.	7418	Bidwell, Everett H.	12307	Birge, Edw. C.	21735
Berger, G. W.	2176	Bidwell, F. C.	16583	Birge, John A.	1146
Berger, John F.	15004	Bidwell, Dr. Frank N.	4642	Birk, John L.	10916
Bergren, J. Philip	20681	Bidwell, F. S. Jr.	1219	Birk, Otto	5344
Berges, Wm. J.	19847	Bidwell, F. S. Sr.	13117	Birks, Mrs. A. E.	16806
Bersch, H. B.	15854	Bidwell, F. S. Sr.	4719	Birks, Raymond C.	4465
Bergin, Thomas J.	12092	Bidwell, F. S. & Co.	2939	Birmingham, T. F. Jr.	14465
Bergins Sons, Inc., B.	1084	Bidwell, F. S. & Co.	4460	Biron, Telephone	13777
Bergman, Dr. A. M.	3950	Bidwell, Geo. E.	2496	Bischoff, J. E.	16196
Bergmann, A. L.	2849	Bidwell, G. L.	16101	Bishop & Earle	24328
Bergmann, Henry J.	13550	Bidwell, H. E.	12546	Bishop, Alice H.	15844
Bergstresser, M. L.	8712	Bidwell, Hattie L.	14102	Bisbel, Arthur H.	417
Bergstrom, August	18077	Bidwell, Mrs. J. C.	16099	Bishop, Burton W.	8939
Berkowitz, Jacob	17041	Bidwell, James C.	7858	Bishop, C.	13566
Berkshire Fertilizer Co.	20295	Bidwell, James H.	1519	Bishop, Elizabeth F.	4742
Berkshire Fertilizer Co.	12857	Bidwell, J. M.	9483	Bishop, R. C.	8392
Berman, Barnett	9810	Bidwell, Jasper, W.	18005	Bishop, Elias J.	5260
Berman, Harry	11397	Bidwell, M. A.	5569	Bishop, Frederic C.	5433
Bernard, Curtiss	7964	Bidwell, Theodore H.	4955	Bishop, Frederic C.	2723
Bernard, Emery	8829	Bieber, Wm. F.	4625	Bishop, F. J.	23571
Bernard, Existe	8829	Bierce, A. O.	20646	Bishop, Fred L.	13346
Bernd, Henry	14640	Bigelow Co., The	341	Bishop, Grace E.	3837
Berndt, Herbert	13160	Bigelow Co.	3401	Bishop, Geo. F.	5592
Bernhardt, Fritz H.	8286	Bigelow, Harry R.	18808	Bishop, Georgianna M.	5740
Bernhard, Geo. J.	19377	Bihl, Mary R.	1560	Bishop, Mrs. H. A.	3390
Bernstein, A.	15997	Bigley, E. L.	6112	Bishop, Henry A.	6990
Bernstein, Benj.	5232	Biglow, Anna G.	14569	Bishop, Henry A.	3661
Bernstein, Louis	18472	Biglow, E. W.	4842	Bishop, H. E.	3445
Bernstein, Samuel	13667	Bihl, Wm.	15053	Bishop, Hubert E.	23
Berrian, Geo. W.	16769	Bihl, Wm.	15057	Bishop, H. Marguerite	14788
Berry, Albert E.	13427	Bill Bros. Co., The	6644	Bishop, Mark	622
Berry, Mrs. E. G.	16781	Bill, Arthur I.	778	Bishop, Noble P.	8405
Berry, Frank B.	20194	Bill, Austin R.	1752	Bishop, Noble P.	4130
Berry, Fred B.	15012	Bill, Chas. C.	146	Bishop, N. W.	19063
Berry, J. K.	5551	Bill, Chas. G.	3213	Bishop, N. W.	19065
Berry, J. K.	1518	Bill, Frederic	20694	Bishop, N. W.	1913
Berry, Louis F.	3918	Bill, Frederic	5075	Bishop, Orville	8964
Bevy & Sons, F.	2466	Bill, Frederic	4293	Bishop, Oliver R.	17941

# **The Automobile Club**

## **OF HARTFORD, CONNECTICUT**

---

---

**Every Motorist in Hartford County and nearby territory should join this Club.**

### **BECAUSE:—**

It stands for Good Roads.  
Just and Reasonable Legislation.  
Equal Rights of Motorists and Pedestrians,  
as well as all users of the Highways.  
Obedience to Existing Laws.

### **SOME OF THE BENEFITS OF MEMBERSHIP**

Membership in the A. A. A.  
Free Touring Information.  
One Year's Subscription to the  
"American Motorist" Magazine.  
Copy of the New England "Blue Book."  
Signboards on all roads.

---

---

**For further information inquire of the Secretary.**

## **Automobile Club of Hartford**

**118 Asylum Street**

**HARTFORD, CONNECTICUT**

ALPHABETICAL LIST OF PLEASURE CAR OWNERS

Bishop, S. Howard	20915	Blakeman, M. A.	10425	Blum, Rudolph E.	13352
Bishop, Warner	20848	Blakeman, Oliver S.	5271	Blumberg, B.	140
Bishop, Mrs. W. D.	6095	Blakeslee, Clarence	9394	Blume, Elizabeth R.	20502
Bishop, Mrs. W. D.	4379	Blakeslee, Clarence	422	Blumenthal, Harry	14548
Bishop, Wm. D.	2177	Blakeslee, Clarence	3805	Blumenthal, Harry S.	16125
Bishop, Mrs. W. H.	16419	Blakeslee & Sons, C. W.	2675	Blumenthal, I. E.	10854
Bishop, Walter R.	24680	Blakeslee & Sons, C. W.	4838	Blumer, Dr. Louis	19664
Bishop, Walter S.	10953	Blakeslee, Dennis A.	9385	Blycher, A. W.	5302
Bishop, Yale D.	7409	Blakeslee, D. S.	10432	Blythe, Elizabeth C.	347
Bishop, Yale D.	23514	Blakeslee, Elbert W.	2142	Boardman, Albertus K.	9983
Bissell, A. G. D.	16642	Blakeslee, Geo. D.	3509	Boardman, A. R.	24442
Bissell, A. T.	9442	Blakeslee, H. A.	13565	Boardman, C. R.	2765
Bissell, Mrs. Chas. C.	14947	Blakeslee, Harry A.	20233	Boardman, Dorothy P.	6454
Bissell, Mrs. Chas. C.	6779	Blakeslee, H. A.	18992	Boardman, Eugene	7213
Bissell, J. S.	5382	Blakeslee, Joseph H.	23389	Boardman, F. E.	13555
Bissell, J. W.	11755	Blakeslee, Miss Phebe L.	2507	Boardman, Thomas J.	17550
Bissell, L. F.	14803	Blakeslee, R. H.	3345	Boardman, Myron E.	9374
Bissell, L. F.	4903	Blakeslee, T. R.	9388	Boardman, W. B.	11485
Bissell, Mrs. L. P.	4108	Blakeslee, T. R.	2706	Boardman, Walter R.	15436
Bissell, Mrs. L. P.	788	Blakeslee, Walter B.	19940	Bock, H. L.	14999
Bissell, Malcolm H.	19913	Balkley, Frederick	16435	Boda, Tony	14051
Bissell, R. M.	7896	Blanch, W. C.	24019	Borden, Chas. H.	8108
Bissell, R. P.	22678	Blanchard, Chas. F.	7582	Boden, Geo.	16159
Bissell, Wm. D.	2621	Blanchard, F. C.	3714	Boden, Raymond M.	17792
Bitgood, D.	2621	Blanchard, G. G.	8487	Bodenwein, G. J.	16771
Bitgood, A. Don	9863	Blanchard, H. E.	13030	Bodenwein, Edna S.	4248
Bitgood, E. M.	11985	Blanchard, Herbert E.	19253	Bodley, Chas. G.	13161
Bitgood, E. M.	14972	Blanchard, Harold W.	10379	Bodley, Dr. Geo. H.	5420
Bitgood, Fred E.	8349	Blanchette, August	7126	Bodley, J. L.	17158
Bitgood, G. E.	18849	Blanchette, Chas.	17593	Bodley, Frank W.	6801
Bixby, E. M.	16887	Blanchette, Eli	23845	Bodmer Christian	981
Bixby, Newell E.	20489	Bland, Chas. T.	1345	Bodwell, Wilfred	22748
Bixler, James W.	10863	Bland, Thomas	3930	Boettger, W. G.	19234
Blackland, Chas. A.	19421	Blank, D. Elmer F.	12007	Bofird, Maxwell J.	5214
Black, E. N.	15935	Blank, Margie	17536	Bozard, Frank W.	15720
Black, Geo. C.	3596	Blatchley, E. N.	16679	Bozart, Chas. H.	12628
Black, Geo. L.	161	Blatchley, Geo. H.	11600	Bogue, Lincoln H.	496
Black, Dr. J. E.	9510	Blatchley, Harry R.	7811	Bogue, Owen L.	15617
Black, James D.	12018	Blatchley, R. C.	6056	Bogue, O. L.	13626
Black, James D.	22936	Biau, Walter A.	5207	Bohannon, Mrs. B. W.	17020
Black, J. M. H.	7218	Blevins, Wm.	11234	Bohannon, Chas. G.	7148
Black, John T.	3748	Blickensderfer, C.	19041	Bohannon, Ella W.	9067
Black, W. J.	32283	Blickensderfer, G. C.	17237	Bohannon, R. L.	19561
Black, Dr. Ross E.	9064	Blickensderfer, G. C.	3518	Bohannon, R. R. L.	5350
Blackburn, Ed.	17735	Blinn, Albert P.	17268	Bohannon, Chas. G.	16088
Blackman, Dr. C. E.	10767	Blinn, I. D.	12760	Bohn, Harry G.	23107
Blackman, Dr. C. E.	2486	Blish, Dwight W.	6072	Boland, P. J.	17808
Blackman, C. S.	3197	Blish, Frank D.	12202	Bolande, Mrs. F. W.	1618
Blackman, J. L.	21749	Blish, Frank H.	16873	Bolande, F. W.	59
Blackman, J. Monroe	18853	Bliss, Catherine A.	10908	Boles, Geo.	5716
Blackman, L. R.	5418	Bliss, Catherine A.	3207	Boles, John Jr.	19744
Blackman, O. N.	16935	Bliss, Chas. F.	6934	Boles, M. T.	5215
Blackman, Smith C. Jr.	7343	Bliss, Chas. G.	11541	Bollerer, Valentine	1860
Blackman, Stanley J.	20350	Bliss, Chester W.	22008	Bolles, B. W. F.	3801
Blackman, W. B.	10887	Bliss, David A.	14494	Bolles, Geo. E.	13727
Blackmar, Daniel E.	7284	Bliss, Frederick J.	12661	Bolles, Henry H.	20965
Blackmar, John S.	13630	Bliss, Frederick S.	3443	Bolles, H. Sylvia	8614
Blackmer, L. E.	8946	Bliss, Geo. B.	4783	Bolles, Miss Mabel H.	6563
Blackmore, Dr. R.	4497	Bliss, Harry E.	9010	Bolles, R. C.	1916
Blait, Dr. Edward H.	6110	Bliss, Philip N.	20519	Bolling, R. C.	7969
Blair, Homer E.	8084	Bliss, Philip N.	7234	Bollmang, R. C.	12296
Blair, James	22614	Bliss, Roswell E.	12968	Bollmann, Carl F.	3190
Blair, Wm. H.	15061	Bliss, Walter F.	19175	Bolten, Alice E.	6365
Blair, Mrs. W. B.	4177	Bliss, Wm. H.	10581	Bolten, Mrs. A. E.	23954
Blaisdell, Mark L.	5049	Blitchford, R.	10581	Bolter, Frank J.	14247
Blake, Edward F.	14566	Bliven, Ernest A.	13528	Bolton, Mrs. Viola D.	14247
Blake, Edward G.	11187	Block, Andrew	13939	Bond, Mrs. Chas. E.	11513
Blake, Edwin J.	18146	Block, Mrs. Ida	4783	Bond, Henry R. Jr.	57
Blake, Mrs. Ella M.	18146	Block, Max	8463	Bond, Henry R. Jr.	16920
Blake, Dr. Eugene M.	5535	Blodgett & Clapp Co.	12475	Bond, Henry R. Jr.	5631
Blake, Edward M.	1655	Blodgett, F. H.	7420	Bone, Geo. D. Jr.	9953
Blake, Geo. H.	2346	Blodgett, Henry	9130	Bone, Ida May	9577
Blake, Henry A.	11582	Blodgett, Henry	1308	Bone, Robert D.	4624
Blake, Hubert S.	21524	Blodgett, Geo. R.	10726	Bonett, A. L.	6908
Blake, Julia F.	20667	Blodgett, Geo. R.	5673	Bonner, Edith	11553
Blake, T. E.	2653	Blodgett, N. W.	24143	Bonnett, J. C.	9245
Blake, T. E.	1069	Blodgett, Wm. H.	8286	Bonzano, M. F.	14000
Blake, T. Whitney	17889	Blondin, Joseph O.	1363	Bonzano, M. F.	14001
Blake, T. Whitney	8215	Blood, Eddy R.	22211	Booraem, J. Francis	22826
Blake, Walter E.	17031	Blood, Irving R.	7916	Booraem, J. Francis	2283
Blake, Walter F.	21681	Bloom, Clara W.	11238	Booth & Place Co. The Booth	
Blake, W. J.	14796	Bloomer, Julia Lancaster	24272	Broas & Hurricane Ice	4972
Blakborough, H. M.	19481	Bloomer, Frank J.	16746	Booth, Arthur E.	14850
Blakely, Louis M.	13747	Bloomfield, Thomas	5414	Booth, Andrew M.	2352
Blakely, Quincy	3615	Blore, Bernard W.	16792	Booth, Chas. M.	16382
Blakeman, A. R.	10050	Blore, Mrs. Marie A.	19729	Booth, Chas. T.	18728
Blakeman, Harold	2955	Blossom, Russell W.	18231		



# The Briscoe Car

The First French Car at an American Price

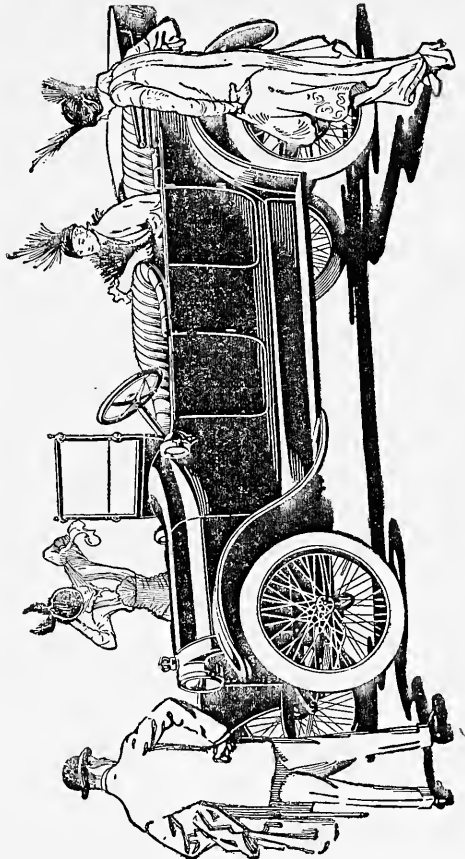

Touring

Car or

Roadster

\$785.00

Agencies

Everywhere

in

Connecticut

Connecticut Auto Sales Company

STATE AGENTS

Stamford, - Connecticut

ALPHABETICAL LIST OF PLEASURE CAR OWNERS

Booth, Floyd V.	20048	Bowers, Gilbert	6793	Bradley, Fred T.	9925
Booth, Henry M.	2534	Bowers, Gilbert	21679	Bradley, Fred T.	11746
Booth, John E.	5514	Bowers, Herbert C.	11753	Bradley, Fred T.	3473
Booth, Leonard J.	8214	Bowers, John H.	11139	Bradley, F. W.	1093
Booth, L. J.	4085	Bowers, Thomas G.	10521	Bradley, F. W.	2543
Booth, Noble B.	11120	Bowers, Whitman W.	17147	Bradley, Geo. C.	5650
Booth, Thomas	16314	Bowes, Nelson M.	12221	Bradley, G. S.	8763
Boothman, Walter	16582	Bowers, Nelson M.	7109	Bradley, H. C.	3932
Booth, Wm. H.	4694	Bowker, Elvania	22461	Bradley, H. F.	2231
Boothe Bros.	2264	Bowker, James H.	20527	Bradley, Ivan. H.	3572
Booz, Curtis T.	11448	Bowman, A. W.	442	Bradley, James	20257
Borden, James P.	12362	Bowman, Frederick V.	9946	Bradley, J. C.	10398
Bovee, I. G.	14721	Bowman, John. A.	20004	Bradley, J. N.	18150
Borg, Albert	1557	Bowman, Dr. J. E.	21806	Bradley, J. N.	18155
Borg, Mrs. Julia B.	19482	Bowman, Dr. J. E.	3519	Bradley, Louis H.	19749
Borg, Myron	20968	Bowman, Dr. J. E.	3419	Bradley, Laura J.	12617
Borslum, G.	17324	Bowman, T. H.	17005	Bradley, Mrs. M. E.	15288
Borslum, G.	15692	Bowman, W. H.	10040	Bradley, Mrs. Mary E.	16757
Borhs, Albert R.	6528	Boyce, Anthony A.	18501	Bradley, Mary J.	23218
Boring, Wm. A.	20617	Boyce, Garage Inc. J. A.	4203	Bradley, M. O.	15890
Borough of Fair Haven	1187	Boyce, John Y.	20602	Bradley, Mark S.	4686
Boss, Austin D.	10572	Boyd, Clarence A.	7011	Bradley, O. E.	14471
Boss, Mrs. C. Royce	7228	Boyd, Chas. H.	1013	Bradley, O. J.	5150
Boss, Mrs. C. Royce	8228	Boyd, Edward S.	9175	Bradley, P. Randolph	17590
Boss, E. S.	12510	Boyd, John D.	3321	Bradley, Ransom H.	11745
Boss, Howard R.	5841	Boyd, Dwight F.	12299	Bradley, Robert S.	5913
Bossang, F. C. B.	10138	Boyd, Dwight F.	13404	Bradley, S. C.	14321
Bostick, Geo. A.	3618	Boyd, W. S.	11943	Bradley, D. T. R.	3008
Bostwick, Dr. B. E.	20605	Boyle, Peter	2307	Bradley, Wm. P.	20983
Bostwick, Beni. E.	10609	Boyle, Chas.	11517	Bradley, W. G.	23784
Bostwick, C. G.	6829	Boyle, M. R.	19219	Bradley, W. H.	10434
Bostwick, C. G.	11089	Boyle, Robert	19728	Bradley, W. W.	2709
Bostwick, Solomon E.	18091	Boyle, Richard	4115	Bradshaw, Alfred	18082
Bosworth, Burton	20773	Boynton, F. O.	12067	Bradshaw, Wm.	6644
Bosworth, Geo. H.	17178	Boynton, Herbert P.	5323	Bradshaw, Arthur	19843
Bosworth, Loren	4447	Brabazon, T. F.	7089	Bradstreet, Dr. E. T.	13290
Bosworth, R. C.	9270	Brace, Dr. E. A.	1063	Bradstreet, E. T.	3543
Bosworth, R. C.	6019	Brace, W. S.	3654	Bradstreet, Sarah M.	655
Bosworth, Stanley B.	16206	Brace, Rev. E. J.	17822	Brady, Elmer E.	9906
Botham, Merrick J.	6540	Brache, Paul	16808	Brady, Fred M.	7103
Botsford, Chas.	32458	Brache, Richard P.	9242	Brady, Geo. S.	17389
Botsford, C. P.	53	Brache, Richard P.	9242	Brady, J. J.	2666
Botsford, E. J.	16862	Brackett, Dr. Arthur S.	6882	Brady, Mary A.	18344
Botsford, Edward N.	14421	Brackett, Mrs. W. W.	20891	Brady, T. T.	6981
Botsford, M. E.	352	Bradbury, Frank	3389	Bragaw, E. T.	253
Botsford, Willis Herbert	24186	Bradbury, Fredrick L.	11764	Bragaw, Isaac	2119
Bottomley, Chas. S.	4427	Bradford, Fredrick L.	23038	Bragaw, Isaac	2862
Bottomley, Jesse	17196	Braden, F. B.	7510	Braidwood, A. A.	16752
Bouchard, A. P.	15462	Bradford, Harry S.	15398	Brainard Nur. & Seed	3147
Boucher, Delphis	11250	Bradford, Lewis A.	11278	Brainard, Dr. C. B.	8631
Boucher, Dr. C. B.	4338	Bradford, Lewis A.	7167	Brainard, Mrs. E. M.	303
Boucher, Dr. J. B.	1282	Bradford, S. C.	7762	Brainard, Harrison	10502
Boucher, James J.	282	Bradford, W. H.	3690	Brainard, Harold F.	3016
Boucher, Wm. E.	1510	Bradley, Smith Co. The	3701	Brainard, Harold F.	11298
Boucher, Xavier	17512	Bradley, Smith Co. The	12200	Brainard, Harris R.	8882
Boudreau, J. H.	18601	Bradley, Smith Co. The	5655	Brainard, Dr. Irving E.	8627
Boughton, Eugene W.	16189	Bradley, Smith Co. The	3705	Brainard, J. E.	30
Boughton, Lucius H.	8534	Bradley, Smith Co. The	3690	Brainard, L. C.	4677
Boulais, Damasc	19446	Bradley, Andrew	7359	Brainard, Newton	6706
Bounty, C. Walter	1896	Bradley, Dr. A. C.	15811	Brainard, Newton	1356
Bounty, Harry J.	14896	Bradley, Arthur C.	16262	Brainard, Newton C.	5404
Bounty, Royal S.	12844	Bradley, A. E.	10763	Brainard, Elijah N.	23490
Bourgeois, John	10816	Bradley, Albert E.	10763	Brainerd, P. E.	21103
Bourser, Frederick H.	6782	Bradley, Archer E.	426	Brainerd, Mrs. H. M.	6988
Bousquet, Joseph	19236	Bradley, A. H.	12265	Brainerd, Lacy M.	464
Boutal, Amos	14087	Bradley, Anna M.	9823	Brainerd, Perry P.	2206
Bouteiller, Wm. H.	7868	Bradley, Andrew P.	679	Braiting, Fred K.	8827
Bouton, Clarence E.	13049	Bradley, Andrew P.	586	Brand, Capt. D. A.	6372
Bouton, Elmer B.	10899	Bradley, Andrew R.	7013	Brand, Capt. D. A.	7538
Bouton, Henry L.	14883	Bradley, Frank S.	727	Brand, Lewis B.	24527
Bouton, L. C. (D. C.)	15088	Bradley, Andrew R.	20529	Brand, Wm.	4014
Boutwell, C. F.	6843	Bradley, Chas. A.	7516	Branderec, Frank B.	23305
Roue, Francis C.	17455	Bradley, Chas. C.	23248	Branderec, Frank B.	23306
Bowe, Edward H.	6697	Bradley, Chas. S.	21702	Brandenberg, Wm. G.	6275
Bowe, John J.	8464	Bradley, D. B.	15025	Brandt, Edward H.	15526
Bowen, A. J. G.	8816	Bradley, D. E.	356	Brandford Farms	1135
Bowen, C. E.	14554	Bradley, D. E.	135	Brandford Water Co.	11988
Bowen, Clifford D.	21880	Bradley, Eleanor	8146	Brandford Water Co.	2202
Bowen, E. C.	17258	Bradley, Edward E.	18144	Brangeo, Chas.	18342
Bowen, Franklin D.	12855	Bradley, Edward E.	14096	Brant, Frank W.	19883
Bowen, Mrs. H. S.	19424	Bradley, E. L.	4622	Brant, Wm. B.	24583
Bowen, Nataniel E.	22659	Bradley, Edward M.	12462	Brathwaite, F. G.	15161
Bowen, Raymond	1792	Bradley, Edward M.	258	Braun, Leo. C.	21079
Bowen, Thomas E.	7852	Bradley, Edward M.	258	Braun, Leo. C.	21079
Bowen, Thomas J.	6045	Bradley, Florence C.	12089	Braun, Leo. C.	8884
Bowers, E. W. & A.	8979	Bradley, F. E.	14963	Bray, Chas. E.	791
Bowers, F. W.	6559	Bradley, F. Stanley	5009	Bray, Frederick W.	16682
				Bray, Harry E.	18367
				Bray, Henry T.	6104

E. J. TODD, Pres. and Treas.

A. P. GUNN, Sec'y and Asst. Treas.

# The E. J. Todd Rubber Co.

OF HARTFORD, Inc.

*"If It's Made of Rubber, We can Repair It"*

274 Trumbull Street            Hartford, Conn.

STATE AGENTS FOR

## Kelly-Springfield Tires

Also Local Agents for All Standard Makes

*Special Attention given to Motorists  
at all hours at the following Branches:*

New Haven, Conn.	442 State Street
New London, Conn.	504 Bank Street
Waterbury, Conn.	27 Abbott Avenue
Pittsfield, Mass.	32 Fenn Street
Danbury, Conn.	5 West Street
Meriden, Conn.	69 West Main Street
Ansonia, Conn.	95 Main Street

ALPHABETICAL LIST OF PLEASURE CAR OWNERS

Bray, Henry T.	1366	Building Commissioners	391	Broadhurst, L. P.	895
Bray, Mrs. J. H.	15493	B'port Coach Lacc Co.	5849	Broadway, John H.	1449
Bray, Dr. Walter D.	2988	B'port Coach Lacc Co.	5849	Brock, Wm.	18850
Brayen, Laura	19140	B'port D. of P. Char.	17670	Brockett, Clarence L.	17628
Brayton, H. Reeve	17726	B'port D. of P. Char.	10642	Brockett, David L.	13842
Brayton, H. W.	6443	B'port, Dept. Pub. Parks	2103	Brockett, L. B.	6232
Brayton, Wm. R.	5415	B'port Gas Light Co.	3316	Brockett, Walter D.	12152
Brazee, Frank E.	12835	B'port Hydraulic Co.	5508	Brockway, Edward H.	6828
Brazel, C. H.	9144	B'port Hydraulic Co.	14049	Brockway, Wm. S.	7008
Brazel, C. H.	12199	B'port Hydraulic Co.	239	Broderick, David F.	3050
Brazel, M. T.	5915	B'port Hydraulic Co.	1039	Broderick, Geo. F.	19093
Brazel, Matthew T.	16500	B'port Hydraulic Co.	126	Broderick, Joseph F.	11315
Brazos, Mrs. F. T.	12994	B'port Land & Title Co.	5656	Broderick, M. W.	13234
Brazos, Geo.	7664	B'port Land & Title Co.	13593	Brodeur & Lynch Co.	6182
Brazos, Frank	12330	B'port Land & Title Co.	125	Brodeur, John	18738
Brazos, Manuel	10950	B'port Met. Tre. Co.	1374	Brodeur, John G. Jr.	2881
Breacale, W. W.	18522	B'port News Co.	1724	Brodil, Frank W.	3187
Breitenstein, A. F.	18537	B'port Police Dept.	1883	Brodih, C. G.	14143
Breen, Patrick J.	19684	B'port Sealer W. & M.	12043	Brodih, J. Albert	15059
Breinig, D. E.	9822	Bridgeman, E. L. B.	20028	Brodrick, Martin E.	12392
Breihaupt, Theodore F.	23240	Bridgeman, H. H.	3861	Brumfield, L. Jr.	10121
Brendel, Paul A.	23711	Bridgeman, Isabel B.	15770	Bromley, C. H.	10274
Breinig, C. M.	18537	Bridgeman, C. D.	79830	Bromley, Ida M.	19872
Brennan, E.	6570	Brierly, Geo. A.	13291	Bromley, P. H.	6287
Brennan, Dr. H. D.	21058	Brierly, Mrs. M. E.	9364	Bromley, W. W.	4174
Brennan, Miss M. E.	17458	Briggs Mfg. Co., The	15794	Bronkie, Frank	18721
Brennan, M. H.	5905	Briggs, A. L.	6357	Bronley, C. H.	10274
Brenan, Bros.	17676	Briggs, Arthur L.	2795	Bronneke, Juliette E.	13234
Brennan, Edward P.	17538	Briggs, Chas. H. Jr.	17293	Brononiti, Jack	13611
Brennan, F. P.	20837	Briggs, C. Henry	15671	Brons, Thomas N.	6304
Brennan, James P.	14133	Briggs, C. L.	6250	Bronson, Miss L. L.	16035
Brennan, Wm. J.	16398	Briggs, Edward	19013	Bronson, C. P.	14227
Brennon, Mrs. W. J.	11899	Briggs, Elizabeth L.	21447	Bronson & Townsend Co.	12195
Brensinger, Harry F.	16696	Briggs, Frank K.	11268	Bronson & Townsend Co.	16787
Breton, James I.	7548	Briggs, Roy	6633	Bronson & Townsend Co.	7906
Brethauer, C. Henry	4442	Briggs, W. Alex.	7502	Bronson, Bennet	5736
Brett, Chester S.	20745	Briggs, Walter E.	11883	Bronson, Chas. F.	20397
Brett, Geo. P.	20025	Briggs, Walter E.	3013	Bronson, Eli	20320
Brett, Geo. P.	7884	Briggs, Walter E.	3074	Bronson, Jennie C.	4138
Brett, J. W.	616	Briggs, Warren R.	19321	Bronson, J. H.	17846
Breul, Fred G.	6384	Bright, Mrs. D.	1210	Bronson, J. H.	2725
Brevnoth, John L.	15373	Bright, Mrs. Thaddeus	12143	Bronson, Lay, W.	5876
Brewer, Arthur	19230	Brightman, Arthur F.	14117	Bronson, Lewis H.	5968
Brewer, Arthur, H.	17774	Brimble, Arthur E.	10766	Bronson, Margaret L.	3751
Brewer, A. L.	17187	Brimkerboff, Marion R.	18071	Bronson, Nathaniel R.	1504
Brewer, Burton G.	13295	Brimley, E. C.	16829	Bronson, Oliver Hart	32937
Brewer, Clifford F.	5006	Brimley, Francis E.	5823	Bronson, Ransom S.	20472
Brewer, F. A.	9199	Brisnauade, J. R.	182	Bronson, Sarah F.	23804
Brewer, Frederick	14250	Brinton, Mrs. A. E.	11993	Bronson, Sarah S.	17836
Brewer, Edward P.	20406	Bristol Mfg. Co., The	355	Bronson, Wm. A.	22716
Brewer, E. P.	2141	Bristol, Anson W., Jr.	18708	Bronson, Whenton A.	17867
Brewer, Florence N.	10126	Bristol, B. H.	14995	Bronson, Dr. Wm. T.	14619
Brewer, Hazel G.	2234	Bristol, Burton N.	2732	Brook, Harry C.	6513
Brewer, Harry J.	20009	Bristol, Clarence D.	10151	Brook, Chas. F.	1505
Brewer, Lowell, H.	19473	Bristol, C. E.	25312	Brooker, Mrs. Chas. F.	6217
Brewer, Leslie L.	4986	Bristol, Carlton W.	21748	Brooks, A. J.	8288
Brewer, L. R.	21128	Bristol, David R.	3474	Brooks, C. E.	1979
Brewer, W. Howard	3836	Bristol, Eva E.	19107	Brooks, Edgar J.	10400
Brewer, Wm. E.	16298	Bristol, Frederick G.	19457	Brooks, Frank	15500
Brewster, Chas. E.	7892	Bristol, H. A.	25577	Brooks, Dr. Frank T.	1745
Brewster, Frederick	7899	Bristol, H. B.	17143	Brooks, Dr. Frank T.	1368
Brewster, Frederick	13269	Bristol, Harry H.	17181	Brooks, Gilbert L.	10877
Brewster, Frederick F.	2297	Bristol, Howard H.	3071	Brooks, H. C.	9851
Brewster, Frederick F.	1688	Bristol, H. L.	2972	Brooks, H. C.	7629
Brewster, Geo. C.	9545	Bristol, Luzerne	19870	Brooks, Herbert D.	20875
Brewster, Helen L.	20558	Bristol, Martiney L.	19332	Brooks, H. D.	4655
Brewster, James H.	655	Bristol, Sarah E.	15293	Brooks, Harvey J.	5100
Brewster, John T.	244	Bristol, Samuel R.	3251	Brooks, H. Mather	7208
Brewster, Robert M.	348	Bristol, Sterling W.	16337	Brooks, J. C. N.	14745
Brewster, Simon	21182	Bristol, Wm. H.	14013	Brooks, John N.	6972
Bretzfeld, Mrs. M. C.	18687	Britton, Anne P.	440	Brooks, John S.	4322
Brice, James W.	1792	Britton, R. D.	15200	Brooks, John S.	15854
Brice, Mrs. May R.	24723	Broad Brook L. Co.	15840	Brooks, Loren L.	1592
Brickley, Wm. J.	17938	Broad Brook L. Co.	15840	Brooks, L. M.	1026
Bride, Michael	12309	Broadhead, Lucy A.	18395	Brooks, P. W.	17771
Bride's Sons Inc. A. D.	8066			Brooks, S. S.	16586
Bridge's Sons Inc. A. D.	3030			Brooks, W. H.	14237
Bridge, Allyn G.	1433			Brooks, Dr. M. J.	12600
Bridge, Homer E.	9363			Brooks, Merritt S.	11552
Bridge, H. Stephen	5351			Brooks, Robert A.	2801
Bridge, John L.	19714			Brooks, S. S.	14941
Bridge, Wm. A.	11794			Brooks, S. S.	14941
B'port Arms Co.	4620			Brooks, Thornton C.	1318
B'port Brass Co.	2805			Brophy, Dr. E. J.	3212
				Brosnan, Wm. H.	1323
				Brothers, A. H.	212
				Brothwell, J. F.	15419

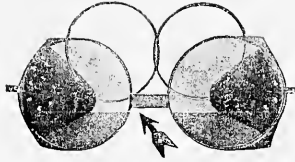

## **MOTORISTS, ATTENTION!**

We make a specialty of the newest and most comfortable fitting goggles with clear or colored lenses, ground plain or according to your prescription. We duplicate your broken eyeglass lenses at short notice.

Before planning any long trips, talk with us about a Prism Binocular Field Glass. They will multiply the joys of motor-ing and increase your interest in outdoor life and sports.

Eastman Kodak Agency. 24-hour service on Developing and Printing Films. Artistic Work. Reasonable Prices.

### **THE HARVEY & LEWIS CO. OPTICIANS**

865 Main Street, Hartford, Conn.

661 Chapel St., New Haven, Conn.

331 Main St., Springfield, Mass.

# **HENRY KOHN & SONS.**

INCORPORATED

**Gem Merchants**

**Jewelers**

**Silversmiths**

**890 MAIN ST. HARTFORD.  
FACTORY NEWARK N. J.**

## **C. Parker Stearns AUTOMOBILE BROKER**

**Kissel Kar**

**Overland**

**Ford**

*First-Class Service Station*

**Gasoline**

**Oils and Supplies**

**ANDOVER**

**CONN.**

ALPHABETICAL LIST OF PLEASURE CAR OWNERS

Brotherton, C. J.	15419	Brown, L. Oscar	25	Bryant, W. M.	932
Brothwell, O. H.	12964	Brown, Lewis S.	18945	Bryon, Dr. B. A.	9433
Brothwell, W. A.	1486	Brown, Luther W.	14386	Buchanan, A. W.	15826
Broughan, John H.	10573	Brown, Myer	20508	Buchanan, F. J., D.D.S.	18451
Broughton, Dr. W. H.	20381	Brown, Miles I.	3438	Buck, Chas.	7571
Brower, Mrs. Edward	20177	Brown, Myron J.	6252	Buck, Chas.	7574
Brown & Stone	22997	Brown, Mortimer S.	12569	Buck, Chas. S.	16093
Brown, Mrs. Adriana B.	6370	Brown, Philetus A.	23820	Buck, Mrs. E. C.	12950
Brown, Arthur B.	18971	Brown, Rieni	208868	Buck, Ernest C.	21713
Brown, Archie C.	4535	Brown, S. G.	11151	Buck, Edward O.	17113
Brown, Arthur C. W.	18318	Brown, Mrs. Rita R.	20233	Buck, Ernest M.	2376
Brown, Arnold P.	18980	Brown, Sidney A.	5395	Buck, H. C.	2674
Brown A. Chester	23951	Brown, S. E.	15049	Buck, H. C.	2673
Brown, Arthur S.	4343	Brown, S. E.	16461	Buck, Henry R.	6765
Brown, A. W.	19018	Brown, Shepherd F.	9139	Buck, Henry R.	3262
Brown, B. A.	20030	Brown, Wallace	13037	Buck, Ida H. A.	17394
Brown, B. B.	19909	Brown, Ward	15555	Buck, John S.	2145
Brown, Belden B. Jr.	5955	Brown, Wm.	14027	Buck, Morris H.	22198
Brown, Bethiah S.	22985	Brown, Walter C.	20136	Buck, V. B. Jr.	11410
Brown, Clarence A.	18214	Brown, Walter E.	19378	Buckarma, Geo. N.	9597
Brown, C. H.	16517	Brown, Wm. E.	23098	Buckholz, Frank W.	17870
Brown, C. H. Jr.	20332	Brown, W. H.	14987	Buckingham & Co. C.	13597
Brown, C. H.	1207	Brown, Wm. J.	19781	Buckingham, C. B.	2441
Brown, Chas. N.	20578	Brown, Walter J.	7548	Buckingham, Chas. B.	7712
Brown, Chas. S.	9778	Brown, Wm. M.	17170	Buckingham, Chas. H.	12517
Brown, Cyrus W.	6619	Brown, W. W.	18082	Buckingham, Ed. J.	13357
Brown, D. Chester	706	Browne, Chas. C.	14702	Buckingham, E. Miller	19544
Brown, David C.	7495	Browne, H. E.	5597	Buckingham, E. T.	9110
Brown, Everett	12373	Browne, J. Francis	6816	Buckingham, Mrs. J. A.	12123
Brown, Evelyn E.	19616	Browne, J. Vincent	7696	Buckingham, L. A.	8767
Brown, Everett E.	17723	Browne, P. E.	7605	Buckingham, S. Me.	5921
Brown, Edwin H.	12333	Browne, Randall	2388	Buckingham, Wm. E.	23491
Brown, E. J.	11288	Brown, Dr. W. Tyler	2501	Buckland, E. C.	11356
Brown, Edwin P.	3616	Brownell, Crary	2257	Buckley, D. F.	10115
Brown, E. T.	16063	Brownell, F. W.	17960	Buckley, F. E.	11839
Brown, Frankin G.	10324	Browning, A. T.	18639	Buckley, F. B.	12587
Brown, Franklin G.	8286	Browning, Frank H.	21274	Buckley, John H.	7304
Brown, Franklin G.	8286	Browning, Lucius A.	24015	Buckley, James	15640
Brown, Frank H.	18912	Brownlee, H. F.	14069	Buckley, W. O. Jr.	2497
Brown, Frederick H.	15404	Brownlee, Robert	1458	Buckley, Wm. H.	6820
Brown, Frederick M.	23404	Brownstein, Jacob	19290	Buckley, Wm. L.	10902
Brown, F. Raymond	16220	Bruhnker, Howard	16431	Bucklyn, Dr. J. K.	20914
Brown, F. S.	13125	Bruce, H. T.	12876	Bucklyn, Dr. John K.	17810
Brown, Geo. C.	6285	Bruce, John E.	13670	Bucklyn, Dr. John K.	2497
Brown, Geo. F.	8695	Bruce, Mrs. Leslie C.	3461	Bucklyn, Dr. John K.	3370
Brown, Geo. G.	24326	Bruce, Leslie C.	18617	Bucklyn, Dr. John K.	2497
Brown, Geo. H.	11323	Brucker, C. W.	5392	Buckmaster, Robert M.	10192
Brown, Geo. H.	16472	Bruggerhof, F. W.	1941	Bud, Frederick	1072
Brown, Geo. N.	13454	Brulley, Godfrey	8755	Bueckler, John	10861
Brown, Geo. Seth	953	Brunmashim, A. W.	16508	Budd, Frederick F.	18657
Brown, Geo. T.	18295	Brundage, A. J.	1300	Bueckler, Max J.	13553
Brown, Helen	3738	Brundage, Chas. H.	20542	Buehr, Pauline J.	24581
Brown, Holden A.	22874	Brundage, H. D.	8909	Buell, Aliee Stevens	1853
Brown, Hyman	7328	Brundage, J. C.	1489	Buell, A. W.	15535
Brown, H. B.	18761	Brunner, G. W.	23076	Buell, H. P.	284
Brown, Harry B.	12476	Brush, Edward	4699	Buell, C. E.	19106
Brown, H. C.	5729	Brush, Chas. E.	10208	Buell, H. E.	2493
Brown, Howard C.	18710	Brush, Edward	11423	Buell, Oscar S.	13730
Brown, Henry L.	4393	Brush, Geo. E.	6247	Buell, W. H.	19601
Brown, Dr. H. M.	11412	Brush, Geo. W. L.	18424	Buffum, Dr. J. H.	6051
Brown, H. S. & S. P.	7664	Brush, Henry L.	11614	Buford, H. H.	6366
Brown, Herbert S.	13025	Brush, Joseph	5833	Bugbee, D.	9248
Brown, Harold S.	7629	Brusie, Florence M.	7024	Bugbee, E. Frank	4183
Brown, Herbert S.	24643	Bruso, Geo. E.	15941	Bucbee, H. A.	8179
Brown, Harry W.	21112	Bryan, Frank L.	14981	Bucbee, R. S.	18343
Brown, Hayden W.	1183	Bryan, Daniel L.	8183	Bucham, Clement H.	1758
Brown, J. Nelsen	728	Bryan, Geo. B.	20002	Buhler, Conrad	20959
Brown, J. Benjamin	15742	Bryan, G. S.	2101	Bulkeley, Mrs. R. B.	7310
Brown, James C.	15538	Bryan, Gregory S.	13539	Bulleke, W. E. A.	21000
Brown, Lewis D.	1979	Bryan, Gregory S.	1879	Buell, Carleton W.	1812
Brown, J. E. F.	17655	Bryan, W. P.	7940	Buell, D.	4930
Brown, J. Edward	10180	Bryant & Chapman Co.	10283	Buell, E. W.	9153
Brown, James F.	17396	Bryant, Chas. B.	6756	Buell, Fred H.	23299
Brown, James W.	21932	Bryant, Chas. C.	2377	Buell, Robert C.	3194
Brown, James H.	6538	Bryant, Mrs. Elizabeth	13374	Buell, R. E.	14461
Brown, James H.	20651	Bryant, Mrs. E. B.	2258	Buffum, Dr. J. II.	11605
Brown, John H.	18368	Bryant, Elwyn R.	13653	Bugbee, B. D.	16929
Brown, J. H.	4199	Bryant, Geo. C.	24790	Bugbee, E. Frank	411
Brown, J. L. R.	976	Bryant, Harold S.	10851	Bugbee, Harold G.	4502
Brown, John M.	17708	Bryant, T. W.	19928	Bugbee, O. C. & O. R.	2337
Brown, J. N.	19955	Bryant, Thomas W.	15999	Buhler, Conrad	20058
Brown, Mrs. J. R.	14984	Bryant, Thomas W.	9207	Buhler, Conrad	19330
Brown, J. S.	1140	Bryant, Thomas W.	1998	Bulleke, Alice T.	15684
Brown, J. S.	11640	Bryant, W. C.	6244	Bulleke, Emma G.	10122
Brown, Mrs. Lena	6909	Bryant, W. C.	5406	Bulleke, Emma G.	7265
Brown, Lucius	1502				
Brown, Lillian M.	8119				



ON YOUR WAY TO THE BERKSHIRES  
STOP AT THE  
**HOTEL WINCHESTER**  
WINSTED, - - - CONN.

---

**Park**

**Winsted,**



**Hotel**

**Connecticut**

1000 feet above the sea; 26 miles from Hartford, State Road; a first-class family resort for summer and winter; catering to the Automobile Tourist; Garage connected. Home Cooking, the cleanest and best on the Berkshire route. No mosquitoes. \* No malaria. \* No liquors. *A week with us will cure that tired feeling.*

**RATES: Per Day, \$2.50 to \$3.50; Week, \$12 to \$18**  
**Dinner, \$1.00                      Storage of Car, 50 cents**

ALPHABETICAL LIST OF PLEASURE CAR OWNERS

Bulkeley, E. Houghton	620	Burleson, A. B.	5321	Burr, Roland E.	9085
Bulkeley, J. C.	2170	Burley, Clarence A.	18843	Burr, S. M.	10688
Bulkeley, J. C.	18449	Burleson, A. E.	17323	Burr, Victor W.	18288
Bulkeley, M. G. Jr.	8877	Burn, Alick W.	19639	Burr, Wm. H.	14811
Bulkeley, Mrs. M. G. Jr.	11911	Burn, H. M.	15886	Burr, W. H.	13226
Bulkeley, M. G.	5288	Burnap, Mrs. C. A.	6338	Burr, Wm. O.	19091
Bulkeley, Mabel L. C.	17963	Burnap, R. S.	19165	Burr, Wm. O.	5313
Bulkeley, Richard B.	2171	Burnap, Edwin L.	13634	Burr, W. O.	187
Bulkeley, W. E. A.	112	Burnell, Fanny T.	13093	Burr, W. O.	95
Bulkey, A. C.	10632	Burnard, Henry II.	15413	Burrall, John Booth	10370
Bulkey, Arthur M.	24070	Burnell, F. I.	8070	Burrall, John Booth	5743
Bulkey, Annie L.	15992	Burnes, Chas. D.	616	Burrall, John Booth	3817
Bulkey, B. F. Jr.	17748	Burnes, Harry A.	3842	Burrall, John Booth	1685
Bulkey, Everett S.	637	Burnett, H. C.	9699	Burrall, J. M.	24703
Bulkey, Frank M.	15792	Burnett, J. S.	12673	Burrill, G. M.	10498
Bulkey, Geo. E.	7505	Burnett, Philo O.	16184	Burrill, L. C.	10365
Bulkey, Geo. E.	736	Burnett, Wm. B.	18268	Burritt, A. W.	9536
Bulkey, Joseph F.	16550	Burnham & Co., A. C.	6029	Burritt, F. H.	746
Bulkey, J. O. F.	10166	Burnham, A. F.	12113	Burritt, F. W.	4003
Bulkey, May E.	16503	Burnham, Albert F.	15017	Burrows, Antonio	11274
Bulkey, N. T.	3546	Burnham, A. S.	6109	Burrough, Fred C.	15434
Bulkey, Willard F.	13308	Burnham, C.	5619	Burroughs, Dr. Geo. M.	13382
Bull, C. Sanford	5960	Burnham, Chas. N.	8284	Burroughs, Harriet O.	11405
Bull, Eugene W.	13533	Burnham, Clifford W.	17388	Burrows, Benj. F.	8552
Bull, F. L.	14504	Burnham Co., The D.	10499	Burrows, Benj. F.	8391
Bymes, Daniel J.	13509	Burnham, Dwight A.	6894	Burrows, Raymond S.	20441
Bull, Geo. W.	4371	Burnham, Edwin C.	18011	Burrows, Wm. A.	15785
Bull, Harry C.	8226	Burnham, Erastus D.	21704	Burrows, Wm. H.	2752
Bull, Thomas M.	16346	Burnham, E. F.	9298	Burrows, Wm. H.	1901
Bull, Thomas M.	2412	Burnham, E. F.	20962	Bursey, Edward E.	18044
Bullard, Annie E.	2627	Burnham, Frank E.	18281	Burt, Geo. F.	18604
Bull, Wm. R.	20669	Burnham, G. F.	1796	Burt, Geo. H.	15520
Bullard, D. B.	2789	Burnham Mrs. Geo. L.	14631	Burt, Luther W.	17409
Bullard, Mrs. E. W.	15538	Burnham, Gordon W.	9000	Burt, Wm. H.	28507
Bullard, H. M. C.	1382	Burnham, H. C.	111	Burton, A. B.	13291
Bullard, J. W. C.	13072	Burnham, Julia	21644	Burton, Chas. E.	8142
Bullard, Marguerite J.	3119	Burnham, Dr. J. L.	14295	Burton, Charlotte W.	18703
Bullard, S. L. H.	18776	Burnham, L. H.	4991	Burton, Franklin	4398
Bullard, W. Irving	9499	Burnham, M. Button	6564	Burton, Frank W.	18826
Bulletin Co.	10901	Burnham, M. J.	21546	Burton, Frank W.	18826
Bullen, Frederick	12075	Burnham, Otis C.	17159	Burton, F. H.	4988
Bumstead, W. H.	10433	Burnham, Raymond N.	8049	Burton, O. B.	14103
Bunce, Alexander	13855	Burnham, Robert W.	11872	Burton, Rollin E.	15969
Bunce, Chas. E.	10387	Burnham, S. A.	707	Burton, Silas	24650
Bundock, Geo. C.	10497	Burnham W. E.	9801	Burton, Silas	807
Bunn, Albert	13666	Burns Co., The	1710	Burton, Wm. H.	13475
Bunn, Frederick W.	18139	Burns Co., The	4347	Burton, Wm. J.	2701
Bunnell, Hattie L.	11938	Burns, D. F.	4312	Burwell, J. C.	5338
Bunnell, Henry E.	4818	Burns, D. F.	17700	Burwell, Ernest R.	15435
Bunnell, W. G.	22929	Burns, Edward J.	18977	Burwell, W. C.	3145
Bunnell, Leon T.	4674	Burns, Mrs. John J.	6682	Bush, Dr. A. H.	2782
Buol, Abraham	97	Buras, J. J.	15415	Bush, John W. Jr.	3578
Burbank, Clarence D.	4977	Burns, James J.	10530	Bush, Dr. C. M.	4633
Burbank, H. J.	9294	Burns, Louis	17651	Bush, Dr. Earl A.	21539
Burchard, Elizabeth R.	3481	Burns, Mary E.	8504	Bush, Philip M.	9016
Burchard, Ross	10014	Burns, Matthew F.	498	Bush, Daniel G.	4325
Brown, Mrs. Theo. H.	4455	Burns, Patrick F.	7029	Bush, Robert L.	4395
Burchard, Robert C.	8524	Burns, Robert H.	19546	Bushnell Co., F. C.	11256
Burcheid, F. E.	1453	Burns, Mrs. T. A.	2083	Bushnell, Geo. F.	19593
Burckle, E. R.	9137	Burns, Timothy M.	8057	Bushnell, H. L.	7637
Burdett, E. G.	22136	Burns, Wilbur F.	1300	Bushnell, J. C.	10050
Burdge, Franklin Hart	5840	Burns, W. J.	12958	Bushnell, Leslie E.	14482
Burdick, Frank E.	15551	Burr & Baroni Inc.	13832	Bushnell, M. W.	24778
Burdick, Harry D.	15132	Burr, Clarence W.	7981	Bushnell, R. H.	12029
Burdick, Henry Geo.	17260	Burr, H. L.	8273	Bushnell, S. C.	2786
Burdick, Howard H.	804	Burr, Eugene O.	12890	Bushnell, Waldo E.	22539
Burdick, Joseph M.	4581	Burr, Edwin R.	23818	Bushnell, W. G.	6708
Burdick, Percy C.	14137	Burr, Frank J.	7133	Bushnell, W. G.	2697
Burges, Chas. W.	11783	Burr, F. I.	11597	Bush, Mrs. Rowena L.	18119
Burges Const. Co.	10097	Burr, Dr. Frank L.	14110	Busk, Fred T.	17790
Burges, E. H.	2938	Burr, Geo. L.	16364	Busk, W. Hamilton	2225
Burges, E. H.	1656	Burr, Hanford B.	16364	Buskirk, Chas. S. Van	10349
Burges, Geo. F.	11061	Burr, Harry M.	16329	Buss Co., H. L.	15189
Burges, H. J.	16329	Burr, H. S.	1495	Bussemey, Emil A.	24419
Burges, James T.	13540	Burr, H. S.	20612	Busser, Ignace	19843
Burges, Norman C.	7553	Burr, Miss Inez E.	8170	Busswell, John S.	16309
Burges, Manson S.	15203	Burr, James C.	5130	Butcher, Michael	7441
Burges, Chas. B.	12434	Burr, James G.	22265	Butler, Abbott G.	17461
Burk, Wm. E.	13636	Burr, J. H.	8395	Butler, Dale D.	2504
Burke, Henry H.	22377	Burr, J. J.	10848	Butler, Dale D.	285
Burke, James J.	2604	Burr, James H.	7173	Butler, Earle C.	4574
Burke, John P.	1037	Burr, Louis S. Clair	14084	Butler, Edgar F.	18247
Burke, Dr. W.	533	Burr, Lewis S.	2736	Butler, Edwin G.	79
Burke, Dr. W.	531	Burr, Noah A.	4182	Butler, Edward W.	20054
Burke, Wm. E.	12236	Burr, Oliver J.	18309	Butler, Frank	23504
Burkhardt, John L.	10638	Burr, O. R.			



# Whyfore of the A. A. A.

## ITS MAIN OBJECTS ARE:—

TO UNITE in one body all the automobile clubs and individual motorists of the country to secure reasonable and just legislation.

TO AID in proper enforcement of automobile laws and ordinances; to advocate and obtain Local, State and Federal aid in the construction and maintenance of good roads.

TO ENCOURAGE touring, and to secure, prepare and disseminate information relative thereto.

## DIRECT BENEFITS TO MEMBERS

1. Touring information from bureaus in New York City, Washington, D. C., and Chicago, where country-wide information of routes, roads, maps, etc., will be furnished upon application, without cost.

2. Reciprocal touring information privileges throughout the United States and Europe. While touring these privileges are of inestimable value.

3. Members desiring to tour abroad can obtain important assistance regarding customs, registration, shipment or hiring of cars, maps, guides, etc.

4. Arrangements with the Automobile Association and Motor Union of Great Britain and Ireland provide for a special membership for A. A. A. members at half rate; and membership in the Touring Club of France and the Touring Club of Italy.

## Do you want to tour over Good Roads?

*Then you must help to see that they are built and properly maintained.*

## Do you want uniform legislation for motor-driven vehicles?

*Then you must co-operate with your fellow motorists.*

## Do you want correct touring information?

*Then join your nearest Club and become affiliated with the*

## American Automobile Association

*National Headquarters*

New York City: 437 Fifth Avenue  
Washington, D. C.: Riggs Building

ALPHABETICAL LIST OF PLEASURE CAR OWNERS

Busler, Geo. H.	20872	Calkins, Arthur B.	20171	Cantrell, Harold E.	18347
Butler, Geo. O.	5263	Call, Geo. H.	10783	Cantwell, F. A.	7660
Butler, H. C.	18221	Call, Chas. H.	19360	Cape, Henry	10610
Butler, Harriet N.	13603	Callahan, Dr. John W.	14296	Capewell, Geo. J. Jr.	1435
Butler, James E.	20103	Callahan, Peter	7580	Capewell, Geo. J. Jr.	5462
Butler, L.	16398	Callender, Fred. E.	2331	Capewell, J. E.	17388
Butler, L.	13534	Callery, W. C.	12918	Capitol City Lumber Co.	7140
Butler, L. F.	2919	Callinan, John L.	963	Caplan, Mrs. F.	15268
Butler, Mrs. Minnie J.	7467	Callum, Hugh Mac	13810	Cappens, Chas	21628
Butler, Mrs. M. M.	5528	Calor, C. H.	10893	Caporale, Rocco	6094
Butler, Obediah	3552	Cameron, Hugh McT	2436	Capps, Frank L.	17827
Butler, W. Edwin	2294	Calvert, Joseph F.	6171	Carbo, John	9368
Butler, W. Edwin	7153	Camavota, V. J.	11086	Card, Alfred E.	8543
Butler, Wm. G.	7912	Cameron, Ariel	2149	Card, Fred D.	10552
Butler, Dr. Wm. J.	5661	Cameron, Chas. A.	3966	Card, Frederic M.	651
Butler, W. M.	1876	Cameron, Daniel Jr.	10489	Carl, Henry E.	13205
Butler, Wm. S.	12214	Cameron, Geo. M.	9515	Carder, Ellen Bishop	4533
Butrick, Willis N.	11330	Cameron, John M.	1253	Carey, Ella B.	3728
Butterfield, Chas. E.	6437	Cameron, Robert H.	4249	Carey, Fred J.	322
Butterfield, Chas. E.	12103	Cameron, Wm. D.	5539	Carey, Fred J.	16600
Buttery, Alonzo	13983	Cammann, Henry L.	3702	Carey, Frank J.	6939
Buttery, Fred W.	9649	Camp, A. A.	8283	Carey, Frank J.	6938
Buttner, J. F.	2331	Camp, Amos T.	20483	Carey, H. Bissell	9477
Rutton, Miss Annie L.	11306	Camp, Bessie R.	2889	Carhart, Geo. B.	1886
Rutton, E. W.	1826	Camp, C. Curtis	14294	Carlin, B.	1871
Button, G. F.	5158	Camp, C. W.	11284	Carlini, John	17389
Button, L. W.	3134	Camp, D. W.	18888	Carl, John W.	14928
Buxton, Jennie L.	5531	Camp, Ellen B.	16436	Carlin, James A.	13435
Buxton, Freeman R.	11356	Camp, Edward G.	6061	Carleton, John W.	9140
Buzzell, Marcuerite H.	2336	Camp, Mrs. Harriet B.	7770	Carlin, C. H.	16053
Buzzell, O. H.	4544	Camp, Herbert L.	4942	Carlisle, Alice L.	19124
Buzzell, Mrs. O. A.	16625	Camp, Herbert L.	2270	Carlson & Benson	18541
Byars, H. W.	6497	Camp, L. K. & M. R.	13753	Carlson & Benson	7452
Byers, Harry C.	6097	Camp, M. H.	5594	Carlson Bros.	13186
Byington, Wilbur C.	7094	Camp, Orton P.	3399	Carlson, Mrs. Clara	11231
Byrnes, Edw. F.	14161	Camp, Orton	8739	Carlson, C. A.	21385
Byrnes, J. J.	12104	Camp, R. W.	6309	Carlson, Chas. B.	569
Bywater, Wilfred C.	17381	Camp, Raymond W.	15867	Carlson, Chas. J.	19585
Byxbee, Clarence S.	5174	Camp, Seymour J.	18950	Carlson, C. H.	17709
		Camp, Mrs. Susie H.	9147	Carlson & Son, C. T.	15643
		Camp, Mrs. Walter	2969	Carlson, C. W.	21409
		Camp, Wm. H.	13518	Carlson, Elmer	1505
		Camp, Wm. P.	6597	Carlson, Emil	14384
		Campbell, A. H.	15505	Carlson, Ernest	20439
		Campbell, Andrew C.	23260	Carlson, Eric N.	14380
		Campbell, Dr. A. J.	21147	Carlson, Fredrick	10436
		Campbell, Beni.	20630	Carlson, Frank A.	9340
		Campbell, Carroll A.	18875	Carlson, Frank A.	11521
		Campbell, Chas. A.	21452	Carlson, Frank A.	11525
		Campbell, C. L.	19309	Carlson, Gustaf B.	7066
		Campbell, Dr. H. B.	1805	Carlson, Gustav L.	6023
		E. Lynch	23210	Carlson, G. O.	18250
		Campbell, Mrs. James	8873	Carlson, Harry L.	8726
		Campbell, James W.	969	Carlson, John	6273
		Campbell, John J.	26420	Carlson, John A.	17758
		Campbell, Livewood R.	6893	Carlson, John Vaner	9190
		Campbell, Michael F.	6111	Carlson, Oscar F.	15157
		Campbell, Sheldon S.	18188	Carlson, Oscar F.	12987
		Campion, John P.	14693	Carlson, Richard	20842
		Candee, Eldridge E.	11296	Carlson, W. C.	11318
		Candee, Grace B.	5651	Carlson, Daisy M.	20926
		Candee, J. H.	12888	Carmichael, Allan J.	7558
		Candee, John H.	3983	Carmichael, D. G.	2341
		Candee, Walter I.	10560	Carmoly, Terrance F.	218
		Canevar, Frank	420	Carnell, A. D.	4637
		Canfield, Albert H.	399	Carnell, Robert S.	2771
		Canfield, A. J.	5189	Cavey, Geo. L.	7463
		Canfield, Ernest	20162	Carney, Mrs. J. J. H.	15594
		Canfield, Geo. G.	23807	Carney, James M.	3016
		Canfield, Mrs. G. W.	23881	Carney, R. E.	10094
		Canfield, Mrs. H.O.	10526	Caron, Wm.	19689
		Canfield, Stuart	6034	Carpenter Bros.	7688
		Canfield, S. M.	23963	Carpenter Stee Co.	8963
		Canfield, S. F.	588	Carpenter, A. R.	7307
		Canfield, Wallace	588	Carpenter, A. R.	4445
		Canfield, W. A.	15153	Carpenter, Chas E.	9308
		Canfield, Mrs. W. E.	4567	Carpenter, Emily	11809
		Canfield, Wm. H.	10523	Carpenter, Elmer E.	5073
		Canfield, Chas. A.	22850	Carpenter, John F.	29027
		Cannon, Clarence J.	1747	Carpenter, Lewis M.	17035
		Cannon, E. W.	1448	Carpenter, Mattie A.	22216
		Cannon, John L.	6193	Carpenter, M. B.	14219
		Cannon, LeGrand B.	7651	Carpenter, M. B.	4479
		Cannon, Mary C.	14572	Carpenter, M. L.	9432
		Cannon, Wm.	10253	Carpenter, Spartacus	13818
		Cantarow, Dr. Daniel	7149	Carpenter, S. E.	23915
		Cantelo, Mary E.	4467	Carpenter, S. E.	3098

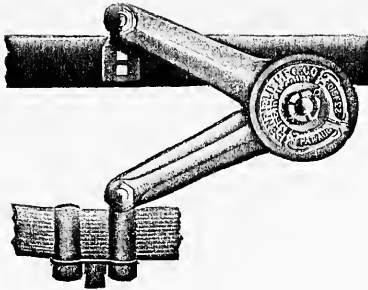

# PENFIELD

FREE CENTER

## Shock Absorber

“The Triple Circular Coil  
Compensating Spring”

**EVERY SET GUARANTEED**

In writing send us make, model, year and weight of car

For cars over 3000 lbs. per set of four, - - -	\$50.00
For cars between 2000 and 3000 lbs. per set of four, - - -	45.00
For cars under 2000 lbs. per set of four, - - -	30.00

**PENFIELD SHOCK ABSORBER CO.**  
**MERIDEN, CONN.**

PATENTED AUGUST 23d, 1910  
OTHER PATENTS PENDING

## Hotel Garde

Opposite Union Station

New Haven  
Connecticut

WM. F. INGOLD, Manager

## Blue Ribbon Garage Inc.

283-295 Fairfield Avenue  
154-170 Cannon Street

BRIDGEPORT, - CONN.

AGENTS FOR

Packard Motor Cars  
AND  
Dodge Brothers Cars

Storage - Supplies - Repairs

## ALPHABETICAL LIST OF PLEASURE CAR OWNERS

Carpenter, Sherman F.	7251	Case, F. M.	326	Chadeayne, Stephen	9641
Carpenter, W. L.	14540	Case, F. M.	326	Chadwick, Francis C.	19085
Carpenter, W. L.	8457	Case, Geo. B.	20421	Chaffee, Chas. A.	1525
Carpus, Joseph	2678	Case, Geo. T.	14138	Chaffee, Arthur W.	1161
Carr, Jas. E.	15184	Case, Geo. W.	16019	Chaffee, Bert S.	22638
Carr, Joseph	8326	Case, Geo. O.	2947	Chaffee, Etta C.	7990
Carr, Ralph B.	22587	Case, Herbert S.	10979	Chaffee, Eugene W.	1769
Carr, Wm. H.	3895	Case, Harry W.	18985	Chaffee, Herman R.	19876
Carrier, Byron S.	13278	Case, H. Warren	18437	Chaffee, Dr. J. S.	7216
Carrier, Kate L.	4349	Case, H. Warren	16685	Chaffee, Wm. E.	8148
Carrier, N. B. A.	19793	Case, Hobart W.	16073	Chaffee, Wilbur H.	14109
Carrier, N. B. A.	9460	Case, John R.	5123	Chaffee, W. R.	19088
Carrier, W. H.	124888	Case, J. Howard	70879	Chagnon, Geo.	17649
Carriera, Albert	11383	Case, Jas. L.	16921	Chalker, Fred	8212
Carrigan, A. F.	876	Case, James L.	13393	Chalker, Alfred D. W.	3712
Carrington, Campbell	10484	Case, James O.	1293	Chalker, Rutherford S.	19611
Carrington, Mrs. E.	2332	Case, L. L.	6161	Chamberlain, A. H.	16355
Carrington, L. W.	16532	Case, L. M.	3198	Chamberlain, A. L.	18
Carrington, Milton	10540	Case, L. P.	374	Chamberlain, Chas. A.	14082
Carrington, W. T.	12737	Case, Lawrence W.	5506	Chamberlain, F. S.	4808
Carrington, W. T.	12737	Case, Lawrence W.	17367	Chamberlain, F. S.	4808
Carroll, Mrs. Catherine	3012	Case, Marcus E.	12565	Chamberlain, Jos.	13711
Carroll, Chas. T.	19055	Case, Myron N.	7788	Chamberlain, N. Y. Jr.	11070
Carroll, D. E.	17648	Case, Raymond T.	6141	Chamberlain, R. D.	5668
Carroll, Geo. F.	20198	Case, Oyrin	6171	Chamberlain, Robert R.	1450
Carroll, Geo. W.	428	Case, R. D.	1745	Chamberlain, Mrs. V. B.	12053
Carroll, G. W.	428	Case, R. E.	5556	Chamberlain, Alice C.	1687
Carroll, Geo. W.	3528	Case, Raymond S.	243	Chamberlain, A. S.	3936
Carroll, Geo. W.	652	Case, Raymond S.	6076	Chamberlain, Mrs. V. B.	12053
Carroll, I. F.	4481	Case, S. A.	21179	Chamberlain, C. P.	1794
Carroll, Joseph	2838	Case, Stephen L.	14691	Chamberlain, C. P.	18700
Carroll, Jas. J.	19325	Case, Walter D.	1030	Chamberlain, C. P.	1195
Carroll, James, M.	11232	Case, Wallace E.	1348	Chamberlain, F. D.	13689
Carroll, L. P.	5892	Case, W. P.	13070	Chamberlain, F. D.	6955
Carroll, O. P.	16581	Case, Wm. P.	19834	Chamberlain, Henry W.	23999
Carroll, R. J.	4201	Casey, James E.	3351	Chamberlain, John H.	2496
Carroll, Winifred A.	18474	Casey, J. O.	3382	Chamberlain, S. D. & Sons	2753
Carroll, Wm. R.	18669	Casey, Mrs. Mary E.	7909	Chamberlain, Samuel L.	16382
Carroll, W. T.	18669	Casey, M. J.	14058	Chamberlain, W. W.	19668
Carroll, O. B.	9610	Casey, Wm. B.	19188	Chamberlain & Sons, S.D.	2734
Carson, Dr. Henry	1940	Cashin, Frank J.	15756	Chambers, F. M.	5199
Carter, Dr. B. H.	9277	Cashman, Ben D.	21771	Chambers, Jos.	18659
Carter, Chas. F.	11270	Cashman, Jerry	12618	Champagne, Paul	11219
Carter, Chas. H.	7071	Casperson, Carl S.	65	Champion, John N.	3867
Carter, Dr. Earle B.	15263	Cass, Bert A.	9220	Champion, Mrs. O. B. &	14149
Carter, E. J.	13538	Cassard, Vernon	10065	Champion, Virgil W.	6392
Carter, Edward L.	13880	Cassell, James C. Jr.	18732	Champlin, Elwin H.	14482
Carter, E. R. Jr.	8708	Cassella, Giuseppe	3695	Champlin, E. S.	3032
Carter, E. T.	13452	Cassidy, John H.	23097	Champlin, Jos. E.	8155
Carter, Ernest T.	10191	Cassidy, Dr. Louis T.	9883	Champlin, Wm. H.	14134
Carter, Geo. W.	13256	Cassidy, M. J.	1811	Chance, L. K.	13915
Carter, H. P.	3377	Castle, Dr. Frank E.	1904	Chandler, A. A.	14891
Carter, Kenneth W.	17647	Castle, Howard J.	6700	Chandler, C. H.	41
Carter, L. R.	3891	Castonguay, Fred J.	7065	Chandler, Chas. F.	14688
Carter, Louis S.	6351	Castonguay, Luc	13109	Chandler, Geo. A.	10860
Carter, Robert E.	13880	Catwell, Harry	12644	Chandler, Geo. B.	58
Carter, Robert W.	5641	Catlin & Blicht	17651	Chandler, W. W.	3496
Carter, T. W. Jr.	5617	Catlin, Harry H.	996	Chandler, H. W.	457
Carter, Mrs. Wm.	29781	Catlin, J. Howard	9727	Chandler, Rosie J.	10478
Carter, Wm. H.	23094	Catlin, L. S.	12863	Chandler, Wm. B.	16164
Cartledge, Joseph W.	11771	Catlin, Nellie M.	12962	Chapadeleine, Homer	19635
Cartwright, Edw. D.	2357	Catlin, Samuel L.	12887	Chapadeleine, Victor	6943
Cartwright, T. J. Oliver	16054	Catlin, Wm. H.	66013	Chapin, A. H.	15741
Carver, Clarence	21572	Catone, Vito	19585	Chapin, Barton	16029
Carver, John P.	1536	Caulfield, John H.	15323	Chapin, Chas. C.	19714
Carvo, Nicholas	6348	Caulkins, C. E.	13892	Chapin, Gilbert W.	12370
Cary, Albert E.	10019	Caulkins, E. D.	4458	Chapin, Harry B.	15400
Casarego, Jacinto	23310	Caulkins & Son, W. E.	4500	Chapin, Norman B.	13215
Casavant, C. P.	23973	Cavallaro, Anicelo	4360	Chapin, Winifred E.	6397
Casazza, Rose	23732	Cavanach, Jos. A.	4558	Chapin, Geo. B.	7438
Case, Bros.	8796	Cavanach, John J.	18535	Chapman, Arthur	16543
Case, A. Curtis	7431	Cavanaugh, Thos. F.	22992	Chapman, A. B.	1407
Case, Alice G.	6054	Cavanaugh, T. F.	20649	Chapman, B. W.	12685
Case, Alvin H.	16676	Cavanaugh, Thos. W.	10859	Chapman, C. C.	19714
Case, A. Willard	5484	Cavenly, Hiram T.	16086	Chapman, E. J.	8145
Case, A. Willard	674	Caverly, Latting	8630	Chapman, Edward M.	13412
Case, Alonzo W.	8417	Caya, L. O. H.	2630	Chapman, Edward M.	7674
Case, Benj. F.	412	Cazenave, Paul	16492	Chapman, Edwin N.	24777
Case, Benj. F.	412	Cefer Hill Cemetery	9344	Chapman, F. S.	18093
Case, Chas. H.	17687	Celanaro, Frank	20749	Chapman, Hector	14539
Case, Christine L.	17541	Cella, Leo L. A.	13987	Chapman, Harold F.	18269
Case, Clarence N.	13073	Ceely, A.	1936	Chapman, Helen C.	9337
Case, C. P. Jones	5408	Cereta, Rnfacle	15106	Chapman, Helen C.	10206
Case, Chas. V.	10962	Chaubourne, T. L. Jr.	10578	Chapman, Mrs. Julia A.	12407
Case, Eldridge	975	Chadbourne, T. L. Jr.	10578	Chapman, John	6904
Case, E. B.	8183	Chadock, D. C.	18184		
Case, Edmund E.	13214				

# CHARLES P. GRAY

DEALER IN

New and Second Hand

## Automobiles

Renting, Supplies, Oils, Greases, Tires, Tubes,  
Tanks, Sundries

SALESROOM AND GARAGE

Corner of Wheeler and High Streets

Telephone 434-2

WINSTED, CONNECTICUT

---

### Wood's Garage

FORMERLY SISSON'S

BEST IN TOWN

Storage, Repairs and  
Vulcanizing

OPEN DAY AND  
NIGHT

55-63 West Street

CALL, 1330

PITTSFIELD, MASS.

### TERRELL'S

Restaurant and Cafe

10 Colony Street

MERIDEN, - CONN.

A Registered  
Eating Place  
of the A.A.A.

All automobilists traveling  
through Meriden can have  
their appetites satisfied by us

PRIVATE DINING ROOMS

ALPHABETICAL LIST OF PLEASURE CAR OWNERS

Chapman, John D.	14734	Chase, H. S.	5550	Chesley, Geo. W.	22303
Chapman, John D.	7819	Chase, S.	1914	Chester, C. M. Jr.	2977
Chapman, John D.	955	Chase, Irving H.	6557	Chester, Sara K.	16211
Chapman, J. H.	9026	Chase, Irving H.	7379	Chester, Manley E.	19092
Chapman, J. W.	1487	Chase, Irving H.	3372	Chester, Dr. T. W.	1306
Chapman, L. L.	6293	Chase, Irving H.	1526	Chesterton, Newell R.	3656
Chapman, L. L.	3130	Chase, Irving H.	1275	Chew, W.M.	1659
Chapman, Lincoln P.	22763	Chase, Jesse A.	5925	Chirarella, Mary	17285
Chapman, Louis R.	5606	Chase, Rufus R.	15994	Chichester, Allen A.	13784
Chapman, Mrs. M. F.	1190	Chase, Waldo K.	1777	Chichester, Dwight M.	2626
Chapman, Odell M.	12115	Chasen, Harry	17853	Chichester, E. G.	10170
Chapman, Robert A.	23046	Chasmar, R. (D. D. S.)	18580	Chichester, Mrs. F. N.	19336
Chappell, Mrs. A. H.	1390	Chatfield, Frederick	13556	Chichester, G. E.	10760
Chappell, Mrs. C. G.	5939	Chatfield, Co. Geo. S.	18258	Chichisola, A.	8903
Chappell, F. H. Jr.	16928	Chatfield, Howard E.	23243	Chick, Peter	8309
Chappell, F. V.	18545	Chatfield, H. O.	23471	Cheepno, Mary H.	19096
Chappell, Geo.	9731	Chatfield, H. O.	23472	Chidsey Bros.	7314
Chappell, Herbert G.	15996	Chatfield, Ida E.	9087	Chidsey, F. C.	5784
Chappell, Herbert G.	13367	Chatfield, M. E.	11452	Chidsey, John T.	19494
Chappell, H. R.	22231	Chatfield, Minotte E.	18430	Chidsey, L. R.	16715
Chappell, Henry W.	6392	Chatfield, Quinia P.	24780	Chidsey, Samuel R.	19049
Chappell, Henry W.	24647	Chatfield, Wm. F.	14719	Chidsey, Samuel R.	582
Chappell, Henry W.	18641	Chatfield, Wm. F.	14447	Chidsey, W. C.	13754
Chappell, Henry W.	18957	Chatlos, Wm. F.	4628	Child, Cehster E.	3557
Chappell, Lovia B.	17313	Chatterton, H. W.	22061	Child, Rev. Francis S.	23986
Chappell, Lydia B.	8712	Chedel, Dr. C. B.	13461	Child, J. H.	1444
Chappuis, John A.	20154	Cheney, C. G.	10698	Childs, Wm. H.	13888
Charast, Mrs. A.	4679	Chevech, H. Durant	4807	Childs, Wm. H.	3254
Charlott, S.	17933	Chenelle, Chas. C.	21934	Chiota, John	11213
Charland, Steve E.	6759	Cheney Bros.	5868	Chipman, Dr. E. C.	8071
Charles, David	16459	Cheney Bros.	9256	Chipman, Harold L.	19881
Charlton, Andrew	19492	Cheney Bros.	24283	Chipman, Robert M.	17959
Charlton, John B.	9734	Cheney Bros.	15922	Chips, Ernest A.	12088
Charnley, Wm.	17938	Cheney Packer Co.	12060	Chism, Fred C.	24176
Charnok, C. D.	15819	Cheney Packer Co.	3632	Chism, Raymond V.	2731
Charon, Chas. F.	10929	Cheney, Austin	13162	Chirmske, Joseph	1621
Charter, Francis M.	11606	Cheney, A. D.	23169	Chittenden, B. C.	12212
Charter, Wesley I.	808	Cheney, Dr. B. Austin	18027	Chittenden, Dudley	2181
Chartier, Louis	10183	Cheney, Dr. B. Austin	20949	Chittenden, Edward	19651
Chase Rolling Mill Co.	12251	Cheney, B. Austin	3530	Chittenden, Harold	16653
Chase Rolling Mill Co.	12251	Cheney, Chas.	19752	Chittenden, H. E.	15813
Chase, Dr. Arthur A.	504	Cheney, Clifford D.	13251	Chittenden, R. Percy	19455
Chase, Alva R.	19449	Cheney, C. G.	9550	Chittin, Arthur H.	13228
Chase, B. F.	17207	Cheney, C. G.	447	Chizmar, Andrew	8281
Chase, Chas.	19471	Cheney, C. G.	3572	Choate, Chas. N.	10406
Chase, Clarence C.	14707	Cheney, C. G.	3572	Chornock, Crestes P.	15175
Chase, Chas. D.	11033	Cheney, Chas. H.	14889	Christensen, Anders	15040
Chase, Clinton D.	6607	Cheney, Ednah D.	2884	Christensen, A.	19350
Chase, Chas. E.	12391	Cheney, Ednah D.	4722	Christensen, A. J.	16874
Chase, Clara W.	999	Cheney, Frank Jr.	4759	Christensen, Carston N.	10396
Chase, Chas. E.	2552	Cheney, Frank Jr.	1504	Christensen, Hans	19402
Chase, Chas. E.	1247	Cheney, Frank D.	8153	Christensen, Harry E.	17379
Chase, Chas. F.	3095	Cheney, Frank Jr.	5536	Christensen, Neil	12016
Chase, Cromwell O.	5095	Cheney, Mrs. Frank W.	3494	Christensen, Niels	11836
Chase, Frank S.	12021	Cheney, G.	740	Christensen, T. A.	11596
Chase, F. S.	9489	Cheney, Geo. L.	1013	Christians, Geo.	9527
Chase, F. S.	2106	Cheney, Geo. L.	729	Christianson, Emil G.	11217
Chase, Geo. B.	9598	Cheney, Geo. P.	9654	Christie, Albert H.	3493
Chase, Geo. W.	24623	Cheney, Geo. W.	3333	Christie, Julius W.	1601
Chase, Grace T.	18098	Cheney, Lowell	8419	Christie, Lewis D.	3888
Chase, Miss H. E.	4522	Cheney, Horace B.	8125	Christman, Bertha	23998
Chase, Miss H. E.	23442	Cheney, H. C.	15098	Christner, G. M.	18723
Chase, Miss H. E.	8283	Cheney, H. G. & R.	19485	Christoph, Geo. W.	13831
Chase, Horace F.	4627	Cheney, H. G. & R.	19483	Christoph, Geo. W.	8136
Chase, Howard M.	18140	Cheney, H. G. & R.	9003	Christopher, F. C.	15010
Chase, H. S.	2601	Cheney, Henry R.	11662	Chudoga, G. G.	19976
Chase, H. S.	7829	Cheney, D. J. D.	2158	Church, A. E.	16385
Chase, H. S.	5058	Cheney, John P.	9625	Church, A. W.	2520
Chase, H. S.	5550	Cheney, Jas. W.	19735	Church, Alfred W.	2522
Chase, H. S.	6194	Cheney, Loren B.	13304	Church, Alfred W.	25221
Chase, Irving H.	6557	Cheney, Louis R.	35	Church, Chas. E.	648
Chase, Irving H.	7379	Cheney, Louis R.	505	Church, Clarence W.	7290
Chase, Irving H.	3372	Cheney, Louis R.	454	Church, Earl D.	10111
Chase, Irving H.	1526	Cheney, Mary	827	Church, Eben J.	16089
Chase, Irving H.	1275	Cheney, Louis R.	35	Church, Evid O.	23132
Chase, Jesse A.	5925	Cheney, Philip	551	Church, Geo. W.	17243
Chase, Rufus R.	15994	Cheney, Raymond F.	15226	Church, H. G.	22984
Chase Waldo K.	1777	Cheney, Mrs. R. O.	561	Church, Henry E.	321
Chasen, Harry	7883	Cheney, Mrs. R. O.	5587	Church, J. S.	15292
Chasmar, C. R., D.D.S.	18580	Cheney, R. O.	638	Church, James A.	18911
Chatfield, Frederick	13556	Cheney, Thomas L.	5713	Church, Mrs. May	14044
Chatfield Co., Geo. S.	18258	Cheney, Wm. C.	4487	Church, Roy C.	20460
Chatfield, Howard E.	23243	Cherry, Ruben B.	12702	Church, Stephen B.	16659
Chase, H. S.	5058	Chesterburg, J. F.	8745	Church, Stephen B.	11260
Chase, H. S.	7829	Chestro, E. P.	7494	Church, Stephen E.	11260
Chase, H. S.	2601	Chestro, Samuel	7062	Church, Stephen	152

# HOTEL KINGSBURY

44 Center Street

WATERBURY, CONN.

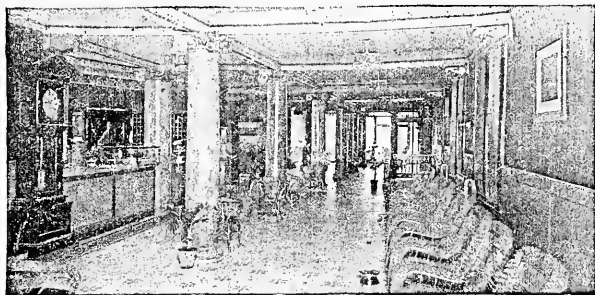

## EUROPEAN PLAN EXCLUSIVELY

140 Rooms, with Connecting Baths, - - - \$1.00

Large Rooms, with Private Baths, - - - \$1.50

---

# PAIGE

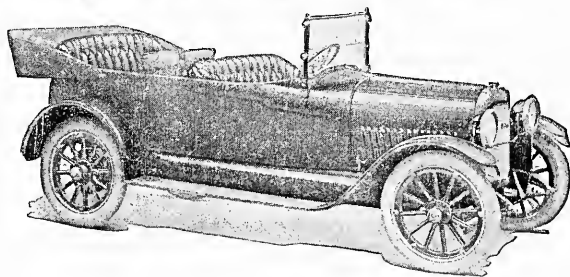

6 - "46" Edward S. Clark 6 - "36"

7-Passenger

183 Allyn Street

5-Passenger

## ALPHABETICAL LIST OF PLEASURE CAR OWNERS

Church, U. G.	16734	Clark, Geo. B.	18817	Clason, Stephen I.	11792
Church, Ward	2548	Clark, Geo. B.	2749	Clauston, Gust.	22815
Church, Walter N.	1440	Clark, Geo. B.	3341	Clauss, F. A.	12247
Churchill, Augustus	4785	Clark, Grace B.	16220	Claussen, Ed. E.	12491
Churchill, Frank W.	13889	Clark, Geo. D.	8400	Clay, Mrs. Alice E.	13052
Churchill, J. B.	12823	Clark, Geo. F.	19505	Cleary, Wm.	19712
Churchward, James	24339	Clark, Geo. P.	8733	Cleaveland, Smith	22846
Chwoatal, Franz	6001	Clark, Geo. S.	4609	Cleft Rock Farm Co.	5512
Cianciolo, Martin	16483	Clark, Geo. S.	23478	Clement, S. M.	4797
Carleglio, V. A.	20854	Clark, Geo. W.	15539	Clements, A. J.	1668
Cibulas, Stephen E.	14484	Clark, Geo. W.	6518	Clements, Mrs. C. A.	17223
Cifatte, Felix	14282	Clark, Harry	7889	Cleveland, Mrs. C. D.	10929
Cimmino, Michael S.	9980	Clark, Herman	24048	Cleveland, Wm. II.	13657
Cion, Benj. B.	14692	Clark, Howard	18840	Clifford, A. D.	13051
City Coal Co.	11757	Clark, Howard	6245	Clifton, Dr. Harry C.	2157
City Coal Co.	11295	Clark, Huntington	7119	Clifton, Dr. Harry C.	1225
City Coal Co.	1727	Clark, Harry A.	17115	Cline, Henry J.	5239
City Ice & Coal Co.	3385	Clark, Mrs. H. B.	20399	Clinton Co. The A. B.	11264
Clafin, Wm. B.	23212	Clark, Mrs. H. B.	23979	Clinton, G. R.	20642
Claiborne, R. W.	24088	Clark, H. B.	6385	Clinton, S. T.	14840
Clampett, Henry J.	16437	Clark, H. B.	2956	Clinton, Leroy W.	11880
Clancey, Margaret E.	15687	Clark, Horace E.	18778	Clinton, W. A.	16327
Clancey, Geo. J.	3955	Clark, Horace E.	3937	Clock, Gilbert L.	18226
Clancey, John J.	5826	Clark, Mrs. Harold F.	16832	Cloonan, Dr. J. J.	792
Clapp, Burt S.	4147	Clark, Henry F.	17649	Cloonan, Dr. J. J.	8719
Clapp, Geo. I.	10446	Clark, Henry F.	4713	Clohan, Harold	16946
Clapp, Richard C.	9196	Clark, Howell G.	13043	Close, E. B.	65887
Clapp, Roswell J.	2894	Clark, Henry M.	14229	Close, E. B.	6333
Clapp, Roswell J.	2895	Clark, Herbert T.	15199	Close, E. B.	11342
Claps, Michael	4952	Clark, Harry W.	20015	Close, Everett R.	8719
Clark Bros.	1616	Clark, John E.	20182	Close, L. M.	13785
Clark Bros.	13361	Clark, James F.	13456	Colse, Wm. E.	12431
Clark & King	9544	Clark, James J. Jr.	10845	Clouch, Carrie A.	20665
Clark, A. A. B.	21861	Clark, John J.	15799	Clough, Raymond M.	16181
Clark, Arthur D.	7143	Clark, James P.	14047	Clover Mfg. Co.	11840
Clark, Arthur D.	20261	Clark, J. Perry	7975	Clyde, Frank B. Jr.	20394
Clark, Alfred H.	7544	Clark, John S.	15807	Clyne, J. Edward	12042
Clark, Anna L.	12541	Clark, James P.	13779	Coady, James F.	15695
Clark, Arthur M.	16175	Clark, John Tracy	12612	Coan, Geo. R.	5063
Clark, Arthur M.	7787	Clark, Katherine E. W.	10431	Coan, Geo. R.	2386
Clark, Allen N.	14621	Clark, Lewis E.	4693	Coan, Mrs. I. S.	20404
Clark, Edward S.	12140	Clark, L. H.	5670	Coan, M. A.	5063
Clark, B. W.	8293	Clark, Lancaster P.	2353	Coan, Wesley B.	17468
Clark, Chas.	19180	Clark, Mary	8194	Coates, Gordon B.	9348
Clark, C. D.	18892	Clark, Mira G.	19005	Coats, Allen A.	12148
Clark, C. A.	13914	Clark, M. N.	11396	Cobb, Carl	14127
Clark, Chas. F.	1874	Clark, Mrs. N. M.	2580	Cobb, Ernest M.	10729
Clark, Chas. H.	24202	Clark, Nellie W.	18495	Cobb, Geo.	6205
Clark, C. J.	19699	Clark, Phebe A.	15776	Cobb, John B.	14700
Clark, C. L.	294	Clark, Phineas E.	1285	Cobb, John B.	16209
Clark, Clarence L.	13809	Clark, Ralph	5853	Cobb, John B.	18942
Clark, Chas. O.	12308	Clark, Dr. R. De B.	16096	Cobb, Mrs. John H.	3767
Clark, C. R.	2022	Clark, Roy E.	438	Cobb, Levi S.	17912
Clark, C. W.	12521	Clark, Ralph G.	4124	Cobb, John R. Jr.	19922
Clark, David D.	4587	Clark, Ralph H.	17817	Coburn, Aaron C.	21405
Clark, David H.	3709	Clark, Mrs. Robert H.	18293	Coburn, H. Jr.	1259
Clark, D. N.	12418	Clark, Mrs. R. M.	4865	Coburn, H. Jr.	2959
Clark, Mrs. Elizabeth	12712	Clark, R. N.	2942	Coburn, Hewitt Jr.	839
Clark, Ernest	12712	Clark, Samuel A.	16115	Coburn, H. C.	23821
Clark Seed Co. Everett	18225	Clark, S. O.	18915	Coburn, Herbert W.	17602
Clark, Edwin G.	19833	Clark, S. P.	1129	Coburn, Luella A.	2806
Clark, Eleanor R.	19869	Clark, Ulysses S.	8568	Coburn, Ralph C.	2368
Clark, Ernest O.	11389	Clark, Ulysses S.	2883	Coburn, Walter S.	11014
Clark, Co. The E. R.	13884	Clark, Walter A.	1355	Cochran, Levi B.	4188
Clark, Edward R.	20757	Clark, Wm. B.	17160	Cochran, Mrs. Louise B.	3985
Clark, Ernest S.	11922	Clark, Walter E.	9521	Cochran, Robert P.	15504
Clark, Edgar T.	6017	Clark, Walter E.	13930	Cochrane, Geo. W.	15383
Clark, Elwyn T.	16007	Clark, Wm. N.	8647	Cochrane, Robert N.	10740
Clark, Frank	9689	Clark, Walter II.	870	Cochrane, Samuel	2105
Clark, Frank B.	11920	Clark, Wm. H.	18160	Cochrane, Samuel	22337
Clark, Fayette C.	23838	Clark, Walter J.	12203	Cockerott, E. V.	12715
Clark, F. D.	2708	Clark, Wm. N.	15271	Cockings, G. E.	18713
Clark, F. E.	5859	Clark, Welford S.	8201	Coezza, Louis II.	12242
Clark, Frank M.	1439	Clark, Willard S.	17002	Coe & Coleman Co.	16294
Clark, Frank M.	1260	Clark, Wallace W.	20336	Coe, Benj. L.	12401
Clark, Frank M.	8633	Clark, Wallace W.	5886	Coe, Chas. M.	15384
Clark, F. North	4732	Clarke, E. F.	14550	Coe, Frank E.	16485
Clark, Fred M.	10047	Clarke, Emerson L.	23741	Coe, Grace E.	3348
Clark, Fredrick M.	16905	Clarke, Elbert W.	19014	Coe, G. Lovell	20946
Clark, F. S.	4281	Clarke, Frank L.	11837	Coe, II. S.	896
Clark, Frank S.	12491	Clarke, Geo. B.	1151	Coe, Herbert W.	3111
Clark, Fred W.	22724	Clarke, Dr. Harold M.	3949	Coe, H. H.	1202
Clark, Grove	10007	Clarke, Herbert S. S.	15437	Coe, John A. Jr.	1202
Clark, Geo. A.	15262	Clarke, Dr. J. A.	10371	Coe, John A. Jr.	2851
Clark, Geo. A.	15262	Clarke, Josiah S.	13546	Coe, J. R.	13233
		Clarke, W. B.	10612	Coe, J. R.	8093
		Clarkson, C. F.	3589	Coe, Robert L.	18765



**THE KNIGHT GARAGE, Inc.**  
249-263 George Street - New Haven, Conn.

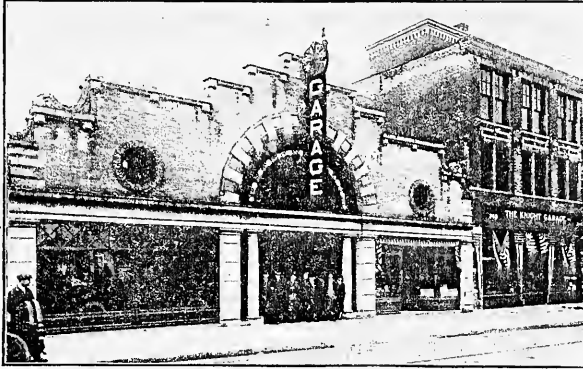

**STEWART-WARNER SERVICE STATION**  
STORAGE - REPAIRS - SUPPLIES

Two Blocks from Taft Hotel

---

**Clark's Tonneau Wind Shields**

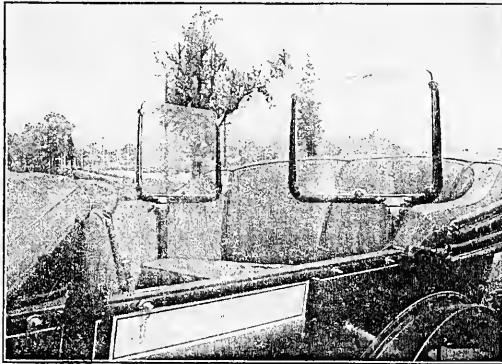

A Comfort and Courtesy to Family and Guests. Not in the way. Small and Effective. Neat Appearing. Installed Quickly, Disturbing Nothing. Protects from Excessive Wind Pressure, Dust, Insects, Mist and Fog.

MANUFACTURED BY

**A. N. CLARK & SON**

**Plainville, Conn.**

## ALPHABETICAL LIST OF PLEASURE CAR OWNERS

Coe, Samuel A.	12910	Coley, Chester E.	24235	Comstock, Laura R.	8442
Coe, Spencer C.	1627	Coley, Francis C.	8785	Comstock, Royal D.	13416
Coe, Stanley L.	9633	Coley, Henry W.	15383	Comstock, Robert H.	5748
Coe, Wilson B.	12386	Coley, John L.	22188	Comstock, Robert H.	27
Coe, Walter E.	23689	Coley, Wm. B.	19745	Comstock, T. S.	2978
Coffey, Edmund J.	16112	Coley, L. H.	24478	Comstock, W. A.	10172
Coffey, Dr. James R.	23658	Coley, Robert H. Jr.	13765	Comstock, W. St. J.	4163
Coffey, Dr. James R.	2148	Colgan, J. H.	4327	Comstock, W. W.	15231
Coffey, Thomas F.	4367	Colgate, R. R.	9913	Concannon, W. H.	14014
Coffin, A. D.	21090	Colgate, R. R.	16969	Conekin, Walter W.	13095
Coffin, Mrs. Cora D.	5023	Colgate, R. R.	6996	Condon, D. L.	18677
Coffin, Hubert R.	1568	Collar, Walter W.	16463	Condon, John E.	8176
Coffin, Hubert R.	20220	Collins, A. A.	7613	Condon, Michael H.	14495
Coffin, J. R.	18858	Colli, Chas.	19205	Cone, Ernest G.	4711
Coffin, J. R.	10310	Colli, Chas.	5912	Cone, E. Gordon	9844
Coffry, John J.	22462	Collier, Dr. H. F.	12102	Cone, John	9762
Coggsball, Albert I.	3564	Collin, Frederick R.	20905	Cone, James B.	3208
Coggswell, G. W.	10192	Collins, A. A.	7308	Cone, Nelson L.	12412
Cochlan, John H.	14238	Collins, Mrs. Althca	752	Cone, O. T.	19545
Cocill, Frank L.	17658	Collins, Atwood	1753	Cone, Ralph A.	2123
Cocswell, G. W.	13751	Collins, Atwood	3504	Cone, Robert H.	7861
Cocswell, Mary B.	18365	Collins, A. J.	4820	Cone, Robert H.	3536
Cocswell, Ruth M.	6581	Collins, B. W.	8857	Cone, Wm.	2688
Cocswell, T. H.	4696	Collins, C. B.	2982	Cone, W. L.	23197
Cocswell, Wm. B.	17256	Collins, Chas. L.	2952	Congdon, Carey	21043
Cocswell, Wm. B.	15478	Collins, Clifford W.	17600	Congdon, Clark	17611
Cocswell, W. F.	12703	Collins, Dennis F.	12799	Congdon, Chas. A.	6537
Cochen, Aaron G.	10744	Collins, Edward	2107	Congdon, Edgar M.	10741
Cohen, Frank S.	20909	Collins, Frank H.	15998	Congdon, Robert R. Jr.	6532
Cohen, Louis	22854	Collins, F. S.	17916	Conger, Alberta M.	15357
Cohen, Abe	25494	Collins, H. S.	7944	Conger, G. H.	17802
Cohen, A. G.	8468	Collins, John A.	6655	Conger, Loren H.	14908
Cohen, Baraett	18450	Collins, James A.	9235	Conine, F. E.	21550
Cohen, Michael	24239	Collins, John H.	8831	Conkey, A. LeRoy	18748
Cohen, Philip	17096	Collins, Jos. S.	14575	Conkey, D. Frank	15566
Cohn & Roth Elec. Co.	1362	Collins, Kenneth G.	16044	Conkey, Dr. C. R.	11112
Cohn & Co., A	1958	Collins, Maurice	7536	Conklin, Mrs. A. E.	526
Cohn, Aaac	7601	Collins, Dr. Robert J.	211	Conklin, Mrs. F. L.	2068
Cohn, Flora	15932	Collins, Sophy L.	17484	Conklin, Geo. W.	1781
Cohn, Joseph	17319	Collins, G. Flynn	4560	Conklin, H.	3303
Cohn, J. M.	15876	Collins, Thomas H.	23768	Conklin, J. H.	11575
Cohn, Morris	14249	Collins, Wm. E.	20582	Conlin, James J.	15309
Cohn, M.	5348	Collins, Dr. W. F.	20414	Conklin, W. H.	13164
Cohn, Wm.	20610	Collins, Wm. F.	18591	Conkrite, Howard C.	14269
Cohoon, Mrs. E. W.	17331	Collins, Wm. F.	9653	Conley, Loui D.	23919
Colavacchio, Luigi	20827	Colford, Lester W.	17306	Conley, Louis D.	19713
Colburn, Albert L.	3477	Colfoty, Eugene	16058	Conlon, Dave R.	24365
Cole, C. G.	24508	Colson, Wm. A.	2985	Conn, Ralph H.	8387
Cole, Chas. S.	208	Colt, Daniel	3523	Conn. Agriculture Ex.	19477
Cole, Edward C.	12355	Colt, L. C.	19737	Conn. Beef Co.	10764
Cole, Edward F.	1256	Colt, S. C.	5397	Conn. Breweries Co.	3459
Cole, E. L.	17639	Colt, S. C.	3555	Conn. Co., The	24021
Cole, F. M.	15588	Colton, Clarence	13783	Conn. Co., The	24022
Cole, Geo. E.	6	Colton, Dr. Charles L.	22078	Conn. Co., The	24023
Cole, Helen C.	16494	Colton, Dr. Chas. L.	7201	Conn. Co., The	24024
Cole, H. W.	6888	Colton, F. B.	2000	Conn. Co., The	2597
Cole, Kate	1291	Colton, Fred M.	5182	Conn. Elec. Equip. Co.	5691
Cole, Mary Debevoise	17329	Columbia Auto R. Co.	2257	Conn. Elec. Mfg. Co.	14066
Cole, May E.	9113	Columbia Nut & Bolt	12718	Conn. Elec. Mfg. Co.	6167
Cole, R. H.	1071	Colver, Courtland E.	13103	Conn. Good R. & C. Co	17001
Cole, Sherman T.	5147	Colvin, James A.	17498	Conn. Mills Co., Inc.	6984
Cole, Wm. E.	16168	Colvin, James A.	12492	Conn. Power Co., The	329
Cole, Winfield.	17226	Coman, L. N.	29218	Conn. Power Co., The	9155
Colburn, H. F.	18236	Coman, Rufus	16681	Conn. Power Co., The	11700
Colburn, Kenneth M.	11685	Combellack, Nicholas	16129	Conn. Power Co., The	17252
Colburn, Walter W.	18009	Comean, Geo. A.	3923	Conn. Prob. Com.	15891
Coleman, Albert E.	7411	Comen, Carl	17722	Conn. Reformatory	13936
Coleman, C. F.	20863	Comer, Geo. F.	20621	Conn. School for Boys	15187
Coleman, D. O.	11205	Comere, Harry	15507	Conn. State Prison	9138
Coleman, Fred B.	16286	Comes, Gus	17657	Conn. Tel. & Elec. Co.	24474
Coleman, Fred T.	4235	Comstock, A. W.	12433	Conn. Tel. Corp. The	1286
Coleman, Geo.	13236	Comstock, A. W.	10348	Conn. Tel. Corp. The	10503
Coleman, Irving T.	22950	Comstock, A. W.	9	Conn. W. Suff. Assn.	20684
Coleman, James F.	7425	Comstock, D. C. S.	2990	Connell, John J.	17028
Coleman, Michael F.	19435	Comstock, Ethel	6747	Connell, P. T.	14910
Coleman, N. P.	10893	Comstock, E. E.	7238	Connell, J. Raymond	14936
Coleman, Thomas E.	18401	Comstock, Fred, Est.	21242	Connor Co., The H. W.	15145
Coleman, John J.	17901	Comstock, Frank A.	7894	Connery, Michael	4464
Coleman, T. S.	7330	Comstock, F. M.	19634	Conniff, Thomas F.	20621
Coleman, W. E.	2595	Comstock, F. M.	17322	Connings, W. S.	10111
Coleman, Wm. R.	5389	Comstock, Geo.	10869	Connley, G. H.	11672
Coles, Claude E.	10869	Comstock, Geo. A.	7854	Connor, Andrew F.	14961
Coles, Chas. H.	10569	Comstock, Geo. E.	24063	Connor, B. E.	4747
Coles, Dr. F. D.	19173	Comstock, Harry F.	10872	Connor, James E.	15018
Coles, Geo. A.	266	Comstock, L. B.	2283	Conover, J. S.	14363
Coles, Joseph	12163	Comstock, Lewis B.	15292		

---

**ADVERTISING**  
IN THE  
**Connecticut**  
**Motor Vehicle Register**

offers an attractive means of reaching all Automobile Owners in Connecticut. Advertisers desiring new or additional space are requested to send copy at least four weeks in advance of publication date, in order that proof may be prepared and submitted for approval.

Advertising forms close August 1st, for the September issue.

Address all communications relative to advertising to

**THE STATE PUBLISHING CO.**

118 Asylum Street

HARTFORD, - - - CONN.

## ALPHABETICAL LIST OF PLEASURE CAR OWNERS

Conroy, D. J. & W. H.	10577	Cooley, Francis R.	4385	Cosmus, Mrs. John A.	20184
Consolini, Felix	16191	Cooley, Francis R.	16103	Costanzo, Caterina	8989
Constantine, The J.	10197	Cooley, Francis R.	12205	Costello, Chas. M. A.	16432
Conte, Dr. Harry A.	16827	Cooley, Francis R.	820	Cotter, Dr. Henry N.	4950
Contois, Samuel	7151	Cooley, Geo.	13313	Costello, Joseph	15597
Converse, E. C.	886	Cooley, Myron L.	3858	Costello, Thomas	13218
Converse, E. C.	16107	Cooley, N. P.	6122	Costello, Win. A.	14516
Converse, E. C.	15970	Cooley, N. P.	1592	Costello, Elizabeth F.	2011
Converse, E. C.	3977	Cooley, Omer	23459	Costigan, Mrs. J. J.	12056
Converse, E. C.	3711	Cooley, O. L.	11369	Cote, Antonio W.	24791
Converse, E. C.	5431	Coombs, J. B.	19400	Cotter, Daniel F.	2817
Converse, E. C.	524	Coombs, Joseph F.	22600	Cotter, Daniel F.	2821
Converse, Dr. F. B.	6856	Coombs, Thomas J.	22077	Cotter, Daniel F.	2820
Converse, Dr. Geo. F.	5541	Coombs, John R.	12559	Cotter, Daniel F.	2819
Converse, Dr. Geo. F.	5421	Cooney, B. F.	6280	Cotter, David H.	17054
Converse, Harold B.	10591	Cooney, Dr. Wm. J.	3947	Cotter, John T.	16791
Converse, Dr. H. H.	9129	Cooper, Alice G.	11607	Cotter, Lela H.	24495
Converse, L. E.	11468	Cooper, A. M.	6128	Cotter, Thomas A.	23750
Converse, L. E.	32343	Cooper, Clarence F.	3026	Cotter, Wm. W.	1445
Converse, R. S.	3566	Cooper, E. B.	3057	Cottier, Mrs. Clara A.	24242
Converse, Wm. C.	6937	Cooper, E. H.	470	Cotton, Herbert N.	7638
Converse, W. L.	18158	Cooper, Edward S.	20368	Cotton, Howard W.	23612
Conway, Edward J.	7389	Cooper, Harry	16121	Cotton O. B.	12943
Conway, John J.	7867	Cooper, Henry	8663	Cottrell & Sons Co., C. B.	10761
Conway, John J.	20912	Cooper, Hugh L.	6340	Cottrell & Sons Co., C. B.	9813
Conwell, Chas. H.	19480	Cooper, Hugh L.	3747	Cottrell & Sons Co., C. B.	9732
Coogan, Margaret E.	7147	Cooper, James E.	1766	Cottrell & Sons Co., C. B.	2716
Coogan, T. J.	1319	Cooper, James W.	3386	Cottrell, E. D.	7571
Cook, Allen B.	3269	Cooper, John D.	8477	Cottrell, Edgar H.	19685
Cook, Arthur E.	5837	Cooper, Dr. Louis E.	1927	Cottrell, J. W.	18031
Cook, Dr. Ansel G.	2602	Cooper, Peter, Sr.	14914	Cottrell, O. R.	14339
Cook, A. S.	13667	Cooper, Samuel Clark	47055	Cottrell, Wm. G.	15801
Cook, Albert S.	7433	Cooper, Wm. J.	20587	Couch-Dean Corp.	3051
Cook, Chas. B.	692	Cooper, Wm. L.	16923	Couch, Dr. Arthur R.	9232
Cook, Mrs. Charlotte B.	2239	Cooper, Wm. M.	11155	Couch, Edward R.	17249
Cook, Chas. C.	1272	Cooper, Dr. F. H.	17869	Couch, Franklin L.	5248
Cook, Chas. E.	19626	Coopsley, Percy	18493	Couch, Geo. H.	15175
Cook, Chas. H.	17316	Copeland, R. F.	8320	Coughlin, D. H.	17185
Cook, C. M.	5338	Copeland, Russell N.	2261	Coughlin, J. B. & A. M.	13325
Cook, E. H.	18953	Copely, Charles H.	21322	Coughlin, J. J.	20435
Cook, E. S.	8839	Coppley, Geo. D.	4399	Coughlin, John J.	14518
Cook, Frederick W.	9781	Copp, James D.	5031	Coughlin, J. M. J.	12470
Cook, Geo.	18413	Coppell, Michael	3594	Coughlin, Joseph P.	8912
Cook, Geo. T.	13032	Corbett & Crowe	12591	Coughlin, Mary Burns	511
Cook, Hiram	18690	Corbett, Daniel T.	8178	Coughlin, M. J.	4849
Cook, Harry B.	19078	Corbett, W. H.	2026	Coughlin, Thomas J. Jr.	2285
Cook, L. R.	10252	Corbridge, Mark	19248	Coult, Edward	9618
Cook, Harmon J.	19153	Corbin, A. F.	738	Coult, Wm. F.	3017
Cook, H. W.	7044	Corbin, Chas. F.	382	Coulter, Geo. H.	14556
Cook, J. A. D.	18690	Corbin, Frances H.	15250	Coulter, Margaret M.	14280
Cook, Lewis I.	20510	Corbin, Geo. L.	998	Conran, F. E.	8294
Cook, R. R.	4478	Corbin, Mrs. Lena H.	1826	Courtaide, J. A.	14975
Cook, O. T.	11207	Corbin, Philip	18405	Courtemanche, Philiza	20792
Cook, Robinson	18001	Corbin, Wm. H.	4383	Courtney, Fred	13534
Cook, W. C.	10873	Corbit, Geo. F.	12346	Courtney, E.	14140
Cook, W. D. Jr.	13981	Corbit, Lewis H.	1578	Cousins, Mrs. Mary A.	1000
Cook, W. D.	17616	Corbit, Willis P.	7676	Couture, Harmidas	4157
Cook, Dr. Walter O.	10244	Corbit, Lewis H.	11769	Covell, Joseph H.	8333
Cook, Wm. W.	23547	Corcoran, Geo. M.	22775	Covell, Chas. W.	7199
Cooke, Benj. A.	2635	Cordier, Julius	11816	Covell, Chas. W.	9273
Cooke, Clayton G.	15174	Cordner, Joseph	16310	Covell, Willis	3442
Cooke, Chester H.	16452	Corkins, Fred A.	12074	Covington, Bert	11479
Cooke, F. P.	17415	Corliss, Geo. H.	18305	Cowan, C. H.	15055
Cooke, Geo. W.	9049	Cornell, Dr. H. J.	8545	Cowee, Geo. F.	6614
Cooke, H. B.	14245	Cornell, J. E.	4863	Cowell, Geo. A.	7077
Cooke, Harry G.	23550	Cornell, Joseph	7939	Cowles, A. A.	13812
Cooke, Dr. J. A.	17574	Cornen, Cyrus A.	21246	Cowles, A. A.	13811
Cooke, Dr. J. A.	7048	Cornen, Harry	18609	Cowles, Chas. A.	3827
Cooke, James H.	5979	Cornforth, R. G.	7720	Cowles, Edward L.	10885
Cooke, James H.	2401	Cornish, Geo. H.	13561	Cowles, Geo. B.	10480
Cooke, J. M.	15615	Cornish, P. F.	21715	Cowles, Otis S.	17985
Cooke, J. Morton	3361	Cornwell, Kaolin Co.	25176	Cowles & Son, H. S.	9505
Cooke, Thomas N.	6448	Cornwell, Chas. H.	2330	Cowles, Lawrence T.	2125
Cooke, Virgil M.	13439	Cornwall, Laurence M.	38	Cowles, J. H.	2223
Cooke, Vernon W.	15240	Cornwall, Frank S.	3548	Cowles, Louise P.	6203
Cooke, W. Dwight	18029	Coron, Michael	16549	Cowles, Louise P.	23886
Cooksey, Donald	2577	Corr, Lewis	13053	Cowles, Lawrence T.	9355
Cooksey, Elizabeth V.	601	Corson, Chas.	20084	Cowles, Louise P.	20676
Cooksey, Elizabeth V.	598	Corson, Wm. R. C.	150	Cowles, Louise P.	6223
Cookley, B. P.	14928	Corwin, Fred A.	13076	Cowles, Mary B.	8540
Cookley, B. P.	9816	Corwin, G. E., D.V.S.	2727	Cowles, Mary B.	38440
Coolley, Benton S.	11770	Corwin, R. N.	9662	Cowles, Robert W.	16195
Coolley, Clarence	20135	Cosgrove, John J.	15782	Cowles, Truman D.	20280
Coolley, Dr. Clifton M.	3215	Cosier, Henry C.	11035	Cowles, W. G.	727
Coolley, Chas. P.	13752		15091	Cowles, W. H.	10898
Coolley, Chas. P.	4718				
Coolley, Ernest G.	18136				

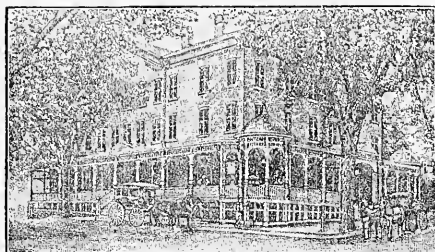

**CONLEY'S INN**  
**TORRINGTON, CONNECTICUT**  
 Garage Connection

*ONLY HOTEL BETWEEN BERKSHIRES AND WATERBURY*

European Plan \$1.00 per day and up                      With bath \$1.50 to \$2.00  
 American Plan \$2.50 per day and up                      \$2.50 single without bath  
    \$3.00 to \$3.50 with bath

**J. ALLEN WALKER, Proprietor**  
 Formerly of Mohican Hotel, New London, Conn.

**MAPLEWOOD INN**  
**ASHLEY FALLS, - - - - MASS.**

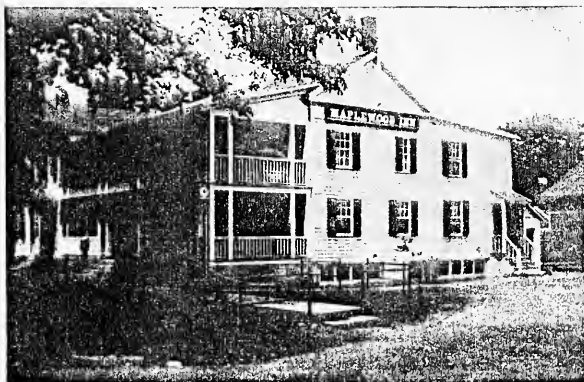

**An old-fashioned New England Inn located in the Village  
 of Ashley Falls—Southern Gate to the Berkshires—Modern  
 Improvements, Pure Spring Water, Home Cooking, Cafe.**  
**F. P. SMITH, Prop.**

ALPHABETICAL LIST OF PLEASURE CAR OWNERS

Cowles, Admiral W. S.	3843	Crocker, Mrs. Howard	11418	Cullom, Edward J.	13506
Cowlshaw, Wm.	12003	Crocker, Robert S.	7551	Culvar, Amas	14533
Cox, Ralph B.	3320	Crofoot, Geo. H.	10369	Culver, Bernard M.	3599
Cox, Peter H.	13619	Croft, C. P.	16200	Culver, Bernard M.	8904
Coyle, Frank J.	20826	Crofoot, Chas.	15031	Culver, Edwin A.	13129
Coyle, James A.	18427	Crofoot, Geo. H.	12593	Culver, E. P.	15528
Coyle, Rev. John D.	5360	Crofoot, Homer S.	1378	Culver, Frederic	15483
Coyle, Dr. W. J.	16030	Crofoot, Louis	1704	Culver, Frederic	19443
Cozza, Ernesto	12013	Crofoot, Lucy E.	9995	Culver, F. N.	4615
Cox & Dunn	1569	Croll, Benj.	5483	Culver, F. O.	12852
Cox, Chas. Hudson	2396	Croll, Louis	19008	Culver, Moses Eugene	17318
Cox, James W.	24124	Cromie, Geo. A.	20070	Culver, V. Webster	10933
Cox, Ralph B.	15193	Cromwell Hall, Inc.	8425	Culver, W. B.	6711
Cox, R. Harold	15908	Cromwell, W. R.	10468	Culver, Walter B.	12024
Cox, Thomas H.	3731	Cronan, Frank P.	17466	Cumiskey, James	13703
Coxeter, Wm. G.	2048	Cronan, Stephen T.	340	Cumiskey, James	3277
Coy, Mrs. Robert H.	15669	Cronin, D. E.	11432	Cumming, James	16424
Coyle, Dr. A. E.	2552	Cronin, J. D. E.	9171	Cummings, C. P.	24372
Crabb, Chester B.	16226	Cronin, Wm. D.	17928	Cummings, G. R.	3922
Crabb, Geo. W.	19689	Cronkrite, E. P. & M.	21717	Cummings, H. S.	230
Crabb, Lester M.	13735	Cronkrite, Minton	1321	Cummings, J. Raymond	16614
Crabtree, May C.	11703	Crook, E. S.	14920	Cummins, M. L.	1374
Crabtree, W. Greaves	6594	Crook, Geo. H.	20744	Cummins, M. L.	15514
Crabtree, Walter F.	1109	Crook, Dr. Bruce	18906	Cummins, Wm. L.	19201
Craft, Geo. W.	9369	Crook, J. Edward	19334	Cuneo, Anna H.	15736
Craft, Henry W.	20370	Crooks, Walter B.	5942	Cunningham, F. W.	8990
Craig, Alford H.	8079	Crosby, Albert H.	939	Cunningham, F. W., Co.	15751
Craig, James E.	3609	Crosby, A. O.	10148	Cunningham, S.	4793
Crain, J. J.	6131	Crosby, A. S.	8161	Cunningham, Seymour	4794
Cram, Dr. Geo. E.	17907	Crosby, Dr. Albert W.	20446	Cunningham, S. W.	8134
Cramer, Chas. W.	7469	Crosby, Geo. W.	6703	Cummings, Burnett W.	10322
Cramer, Ferdinand	6132	Crosby, J. P.	24659	Cummins, Casper N.	15272
Cramer, Wm. L.	1994	Crosby, Lewis R.	7190	Curdy, A. E.	15312
Crandall, B. S.	11697	Crosby, C. Wellington	18073	Curley, John P.	18907
Crandall, Chas. H.	6487	Crosby, May L.	12790	Curley, Dr. Wm. H.	15467
Crandall, Fitch D.	10961	Cross, G. W.	18724	Curran, E. J.	14090
Crandall, Frederick E.	9930	Cross, Harry I.	17287	Currie, Geo. W.	760
Crandall, Mrs. Henry C.	4225	Cross, Morella F.	2694	Currie, Wm.	9361
Crandall, Louis M.	5601	Crossup & Valcourt	1846	Curtis, Albert T.	16481
Crane Co.	10798	Crossfield, Dr. Fred. S.	13026	Curry, Sidney A.	11312
Crane Co.	16081	Crossley, James H.	15096	Curry, Wm. H.	17715
Crane Co.	9823	Crossman, Wm. P.	24259	Curtin, Rev. J.	9244
Crane, A. A.	3325	Crouch, Marjion L.	8498	Curtin, J. C.	9043
Crane, Byron W.	14931	Crouchey, C. D.	1061	Curtin, J. M.	8103
Crane, C. E.	20019	Crow, T. C. Delaval	12090	Curtin, Patrick	16990
Crane, C. E.	6734	Crowe, Dennis	17929	Curtis, Arthur	16399
Crane, Chas. E.	11034	Crowe, J. A.	21165	Curtis, Arthur M.	686
Crane, Mrs. Estella	3118	Crowe, Michael F.	11723	Curtis, Carlos M.	2426
Crane, Mrs. Russell J.	633	Crowe, Thomas W.	7493	Curtis, C. R.	20580
Crane, Dr. Ralph W.	9837	Crowe, Dr. Willis H.	9872	Curtis, Clayton T.	16790
Crane, Thaddeus	5017	Crowell, Albert L.	4506	Curtis, L. D.	14973
Cranska, Floyd	3679	Crowell, J. M.	12968	Curtis, E. L. Wells	8785
Cranska, L. B.	9285	Crowell, Mrs. S. T.	15609	Curtis, Frederick B.	11826
Cranton, I. G.	7970	Crowley, Bros. Inc.	13774	Curtis, Frank L.	11273
Crary, Clara N.	13200	Crowley, Dennis	20222	Curtis, Geo.	21884
Crary, Edwin	14832	Crowley, Guy F.	13105	Curtis, Gerald B.	13514
Crary, John P.	14088	Crowley, Dr. Geo. T.	1479	Curtis, Geo. L.	18944
Crary, Roy P.	12659	Crowley, James F.	18073	Curtis, Geo. M.	8635
Craw, F. C.	19779	Crowley, J. H.	4529	Curtis, Geo. M.	23330
Craw, Wm. N.	14382	Crowley, Mrs. Janet M.	13790	Curtis, G. W.	13688
Crawford, Arthur J.	2790	Crowley, Mrs. Janet M.	13787	Curtis, G. W.	13687
Crawford, Ernest H.	9208	Crowley, John T.	11386	Curtis, G. W.	3069
Crawford, Franklin	14309	Crowley, John T.	6906	Curtis, Harry B.	9957
Crawford, Frank M.	4540	Crowley, Rev. T. M.	12455	Curtis, Harry B.	4879
Crawford, Geo. E.	9253	Crowley, W. H.	8251	Curtis, Henry G.	851
Crawford, Geo. E.	3471	Crowther, Alfred E.	10739	Curtis, Henry G.	4386
Crawford, Harry W.	8562	Crum, Wallace B.	13551	Curtis, Henry G.	3007
Crawford, John	8675	Crusberg, Gabriel A.	17824	Curtis, Hobart H.	7872
Crawford, J. H.	2207	Cruse, Miss Susie T.	3542	Curtis, Mrs. J. D.	23242
Crawford, Wm. D.	17210	Crutch, Wm.	16394	Curtis, J. B.	7694
Crawford, Wm. H.	17845	Crute, Stephen	23684	Curtis, L. B.	13322
Cray, H. W.	6157	Cruttenden, Robert S.	1106	Curtis, Louis J.	6834
Creamer, E. A.	21216	Cruttenden, Tyler	14153	Curtis, Luther N.	18981
Creedon, Alice M.	786	Cryne, E. P.	19461	Curtis, Mary A.	19864
Creedon, John A.	11786	Crystal Spring Water Co.	3612	Curtis, Louisa W.	17217
Creelman, Leroy H.	17570	Cucuel, Arthur C.	12072	Curtis, Mary B.	15776
Creighton, T. H.	14377	Cuddey Packing Co., The	1444	Curtis, Mrs. Nellie L.	8404
Creller, Leigh F.	10443	Cuddihy, Richard F.	19003	Curtis, Newton M.	10245
Creller, Leigh F.	10443	Cudlipp, C. W.	13285	Curtis, T. D.	19868
Crepan, C.	50691	Cudlipp, Wm. A.	14580	Curtis, Mrs. Anna H.	18245
Crichton, Dr. A. J.	14825	Cuff, James E.	20391	Curtiss, Chn. A.	11391
Crimmins, Cyril	17337	Culbert, Miss C. F.	4505	Curtiss, E. C.	15726
Crimmins, Thomas	18198	Culhane, E. A.	1512	Curtiss, Chas. H.	16974
Crissney, Henry M.	13046	Culhane, Thomas L.	10171	Curtiss, I. C. E.	3019
Crocker, Ernest B.	8359	Cullen, Frederick M.	7843	Curtiss, C. E.	3018
Crocker, Emma E.	11486	Cullman Bros.	4269	Curtiss, C. E. W.	12643
				Curtiss, E. B.	19012

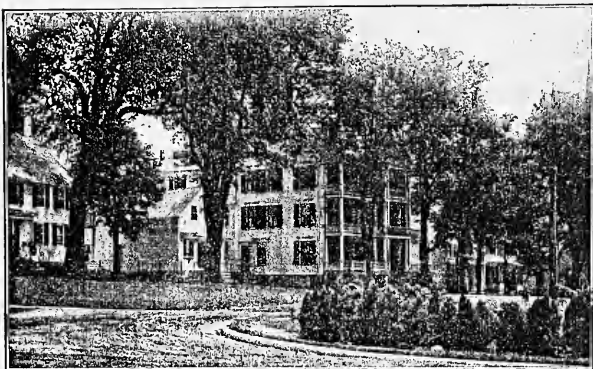

1782 OPEN ALL THE YEAR - 1915

## PHELPS TAVERN

LITCHFIELD, CONNECTICUT

SPECIAL ATTENTION GIVEN TO TOURISTS  
GOLF COURSE WITHIN A TWO MINUTES  
WALK OF THE TAVERN

---

## The New Hartford House

New Hartford, Connecticut

Harry Donahue, Proprietor

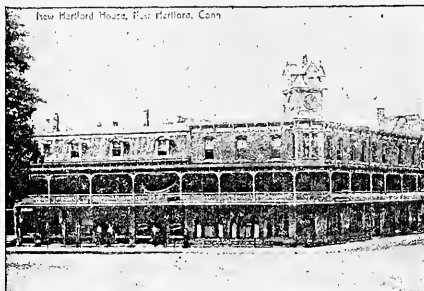

*Special Attention to Automobile Parties*

Open all year

A Good Dinner for 50 Cents

ALPHABETICAL LIST OF PLEASURE CAR OWNERS

Curtiss, E. B.	24553	Damon, H. H.	3177	Davis, Mrs. Elise L.	872
Curtiss, E. B. C.	19013	Damon, W. L.	13778	Davis, Mrs. Elise L.	372
Curtiss, Erie C.	16226	Damtoft, Frank V.	20074	Davis, Mrs. Elise L.	1429
Curtiss, F. H.	14593	Dana, Chas. Estes	14309	Mrs. Elise L.	13811
Curtiss, Frederick J.	12798	Dana, Richard H. Jr.	16075	Davis, E. S.	17518
Curtiss, Geo. E.	15836	Danard, Howard	1006	Davis, Ernest S.	16506
Curtiss, Geo. L.	22548	Danard, Howard	3553	Davis, E. W.	14962
Curtiss, James G.	4934	Danbury, Police Dept.	18509	Davis, Fred C.	2289
Curtiss, J. W.	17464	Darby, Geo.	22221	Davis, Frederick H.	7715
Curtiss, J. W.	8319	Dane, Nathan	5932	Davis, F. J.	6527
Curtiss, Philip E.	5689	Danchy, M. L.	5436	Davis, Frank L.	16348
Curtiss, Samuel H.	1900	D'angelis, Agostino	18727	Davis, Frank S.	24400
Curtiss, M. Ferry	19964	Daniel, Wm. F.	13291	Davis, Leo.	10995
Cusano, Pasquale	1966	Daniell, Ralph A.	2769	Davis, G. P.	7179
Cushing, John H.	12684	Daniels, Chas. W.	829	Davis Geo. W.	14050
Cushing, Wm. H.	16257	Daniels, Edward J.	10721	Davis, Geo. W.	16052
Cushman, E. L.	2946	Daniels, H. O.	11820	Davis, Hayward	20438
Cushman, E. L.	9202	Daniels, H. O.	4906	Davis, F. Clifford	24154
Cushman, E. L.	3830	Daniels, James E.	10048	Davis, Henry E.	7710
Cushman, E. L.	20555	Daniels, J. S.	10960	Davis, Harold M.	15981
Cushman, E. M.	1538	Daniels, L. W.	12096	Davis, Howard M.	8520
Cushman, Robert E.	22239	Daniels, Mrs. Mary A.	12141	Davis, Mrs. Hattie M.	21117
Cushman, Sidney B.	12550	Daniels, N. C.	12245	Davis, Henry S.	17626
Cutaway Harrow Co.	24125	Daniels, Newell P.	15888	Davis, James	8201
Cuthbert, Hilary	6427	Daniels, W. E. Jr.	16523	Davis, Jennie	24066
Cuthbert, Rowland J.	18864	Daniels, Wm. R.	17275	Davis, Mrs. J. H.	5409
Cutler, H. L.	2958	Danielson, Rosa P.	3583	Davis, Josephine H.	5499
Cutler, Max E.	7208	Danielson, Rosa P.	7277	Davis, John O.	8739
Cutler, Ruth B.	9780	Dankulov, Koster	6827	Davis, John O.	261
Cutler, Ralph W.	3176	Dann, Clarence B.	834	Davis, James W.	22755
Cutone, Antonio	6235	Dann, Geo. E.	12716	Davis, James W.	3570
Cutter, Mrs. Clara R.	9684	Dann, Winfield P.	2573	Davis, Leon H.	11275
Cutter, Solomon M.	16151	Dann, Winfield P.	1276	Davis & Son, L. P.	23927
Cuyler, Theodore L. Jr.	19032	Dannerth, Frederic	17675	Davis, L. O.	8337
Cuyler, Theodore L. Jr.	19542	Danziger, Max	22057	Davis, Louis P.	4390
Cygan, Geo.	12105	Darbie, K. A.	21159	Davis, Martin	5621
Cyrus, Karl O.	3083	Darlen, Joseph	13389	Davis, Mery	21498
		Darling, Walter L.	22998	Davis, Margan A.	19879
		Darr, Alice D.	6158	Davis, Minerva M.	17609
		Darr, Alice D.	20449	Davis, M. R.	8171
		Darr, Wm. J.	11121	Davis, Martin W.	11650
		Darrell, E. F.	11905	Davis, Oliver I.	11412
		Darrell, E. F.	11906	Davis, Richard	4520
		Darrow, A. R.	21395	Davis, Ralph E.	17374
		Darrow, Earle W.	13493	Davis, Sons, R. G.	562
		Darrow, John F.	11415	Davis & Sons, R. G.	1667
		Darrow, Wm. M.	1422	Davis & Sons, R. G.	559
		Dart, Franklin	13104	Davis & Sons, R. G.	2513
		Dart, M. Wilson	12451	Davis, Ralph	2298
		Dart, O. L.	7775	Davis, R. H.	11306
		Dartt, Carl E.	6136	Davis, Roger W.	8903
		Dary, Mrs. Leon E.	15853	Davis, Stanley	13820
		Dater, Alfred W.	9008	Davis, Samuel A.	14786
		Daughn, E. M.	13733	Davis, S. T. Jr.	4195
		Davenport, Clifton E.	18477	Davis, T. E.	17919
		Davenport, D. S.	12509	Davis, Wm. B.	11743
		Davenport, H. H.	20473	Davis, W. E. Jr.	19308
		Davenport, H. H.	7777	Davis, Wm. E.	11694
		Davenport, Henry J.	13670	Davis, Wm. F.	17643
		Davenport, Joseph	18052	Davis, W. H.	19265
		Davenport, James B.	49228	Davis, W. R.	19533
		Davenport, John L.	24397	Davis, W. T.	6255
		Davenport, Maurice	1932	Davidson, E. H.	18340
		Davenport, W. A.	1542	Davidson, Geo.	13791
		Davey, Samuel Sr.	20567	Davidson, G. C.	9658
		David, D. E.	15054	Davidson, G. C.	9658
		Davidoff, Harry	3952	Davidson, C. C.	14008
		Davidson, A. H.	15678	Davidson, Henry	5146
		Davidson, John J.	14275	Davit, Henry M.	4884
		Davidson, Tyler D.	23325	Dave, Samuel	9663
		Davidson, W. J.	16469	Dawless, F. J.	16249
		Davin, Adolph	8465	Dawless, F. S.	16963
		Davis, Arthur H.	1594	Dawley, H. F.	24807
		Davis, A. V.	11458	Dawley, Arthur J.	9501
		Davis, Burton A.	7533	Dawley, Clifton L.	5950
		Davis, Burton A.	1648	Dawley, Everett B.	7719
		Davis, Benj. P.	2637	Dawley, Eugenia M.	16963
		Davis, C. A.	19127	Dawley, Herbert P.	1311
		Davis, Chas. A.	19458	Dawley, Herbert P.	1311
		Davis, C. E.	3959	Dawley, W. R.	6865
		Davis, Clayton F.	16979	Dawson, Geo.	6627
		Davis, Chas. H.	11196	Dawson, James S.	8830
		Davis, Chas. T.	3593	Dawson, Dr. J. W.	20263
		Davis, D. W.	59430	Day & Lee Co., The	7084
		Davis, Edith B.	1206	Day, Arthur M.	19829
		Davis, Elizabeth C.	16350	Day, Arthur P.	10291
		Davis, Mrs. Elise L.	840	Day, Mrs. Arthur P.	10053
				Day, Burwell F.	13978



Before entering "THE BERKSHIRES" stop at the gateway and see

Frank A. Baker, proprietor of

# THE CANFIELD

CANAAN,

CONN.

Newly re-modeled and furnished Rooms, single and en suite, with bath.

Special attention to Auto parties.

---

## Hotel Cumberland

NEW YORK

Broadway at 54th Street

"Broadway" Cars

from

Grand Central Depot

Official Hotel A. C. A.

and A. A. A.

Send for Booklet



New and Fireproof

Strictly First-Class

Rates Reasonable

\$2.50 with bath

and up

**HARRY P. STIMSON**

Formerly with Hotel Imperial

Headquarters for Automobilists

ALPHABETICAL LIST OF PLEASURE CAR OWNERS

Day, Mrs. C. A.	20632	DeLafield, Edward H.	693	Desantels, Wm.	12213
Day, Chas. W.	1535	DeLafield, T. P.	20343	DesChamps, A. J.	13544
Day, Edmund	1181	DeLage, Ray	6316	Des Champs, Louis	6393
Day, Fessenden L.	6441	DeLahunty, Joseph	18557	Desmarais, Dr. Jos. H.	4435
Day, Mrs. Geo. H.	5332	Delaney, Darragh	20026	Desmond, J. D.	9811
Day, Geo. H.	1756	DeLancey, Alexander L.	136	Desmond, James J.	20746
Day, H. G.	6058	Delancey, John B.	11144	Desmond, Miss Julia L.	16770
Day, Harry C.	2319	Delaney, M. W.	18705	D'Espoo, Domenico	12145
Day, Miss Helen P.	2217	Delancey, P. F.	1920	D'Espoo, Salvatore	17588
Day, Mrs. Henry P.	15429	Delancey, Richard	1274	Despathy, Geo.	18701
Day, Irving M.	12797	Delancey, Dr. W. J.	1196	Dessar, Louis Paul	14671
Day, Julius G.	5966	Delap, W. Judson	12481	Detroit Elec. Car. Co.	3100
Day, Julius G.	1641	DeLa Vergne, G. H.	16995	Detroit Elec. Car. Co.	3200
Day, Lena Alling	16784	Deleampe, Cyrille	23154	Dettenborn, Louis F.	11308
Day, Luther W.	18614	DeCarlo, Mrs. M. V.	11247	Dettenborn, Louis F.	2275
Day, Dr. Rupert S.	15426	Delehambo, Joe	16031	Detweiler, Paul G.	18167
Day, Dr. Rupert S.	13280	Delia, Mary P.	7326	Deuss, Clayton H.	21010
Day, W.	19044	DeLisser, G. M.	19106	Deuss, Edison W.	6962
Day, W. F.	7407	DeLoroto, Emil	10519	Deuss, Harold S.	17377
Day, Wm. F.	2867	DeLorme, Fred	12623	Deuss, J. S.	7235
Day, Wm. J.	23737	DeLoss, Harry H.	476	Devaux, Lewis A.	10140
Dayton, A. B.	2327	DeLoss, Harry H.	617	Devenport, Fred W.	6221
Dayton, Anna E.	8825	DeLuise, G.	5136	Devenport, Arthur J.	13937
Dayton, A. H.	8073	Demarest, R. E.	7618	Devine, John	19083
Dayton, A. H.	18109	Demarest, R. G.	108	DeVine, L. Chambers	7929
Dayton, C. W.	14381	DeMaring, Roche	7729	DeVitt, Mrs. E. K.	15115
Dayton, Mrs. J. W.	4004	Demers, Frank E.	17453	DeVita, Mrs. Emilia	12683
Dayton, Nettie J.	17673	DeMichiel & Bros., John	17904	Devitt, Dr. E. K.	4038
Deady, John	19297	DeMichiel, Matthew	4145	Devitt, Dr. F. W.	7566
Deakin, W. A.	2470	Deming, Arthur E.	12422	Devitt, Dr. F. W.	6351
Dean, Chas. L.	1554	Deming, Dr. C. D.	5800	Devitt, R. J.	16837
Dean, Cornelius L.	344	Deming, C. L.	15740	Devitt, Richard J.	7205
Dean, Edith E.	20680	Deming, Dudley B.	5128	Dew, James H.	8300
Dean, Edith E.	18109	Deming, D. E. A.	9700	Dew, Nathaniel	15768
Dean, E. K.	19102	Deming, Edward H.	8879	DeWaters, W. S.	2649
Dean, Elizabeth P.	13152	Deming, F. W.	8043	DeWeil, Philip	12166
Dean, Florence B.	14757	Deming, H. A.	12830	Dewey, Dr. A. A.	2888
Dean, Geo. S.	13639	Deming, Henry C.	5055	Dewey, Chas.	18768
Dean, Geo. W.	14163	Deming, D. E. A.	8476	Dewey, C. J.	13174
Dean, H. E.	1599	Deming, Jeddiah	2720	Dewey, Edward W.	10648
Dean, Harry P.	8923	Deming, Louise C.	7135	Dewey & Co., Geo. E.	18514
Dean, James E.	30662	Deming, Lynn N.	14659	Dewey, Jesse L.	9287
Dean, Thompson	4621	Deming, N. H.	2316	Dewey, J. S.	19205
Dean, Thompson	2274	Deming, Robert C.	2993	DeWing, H. A.	23201
Dean, W. H.	2914	Deming, Wm. B.	13034	DeWitt, Estelle	7449
Dean, Zada T.	8439	Deming, Wm. H.	4361	DeWitt, Geo. W.	17996
Deane, Chas. W.	221	Deming, Wm. W.	12046	DeWitt, Ralph E.	13614
Deane, Ida N.	15440	Demorest, Wm. J.	21911	DeWolf, Wm. H.	12460
Deanley, Edwin A.	8533	DeMott, C. N.	11436	DeWolfe, D. C.	8898
DeBussy, Albert D.	4328	Dempsey & Sabin	4481	DeWolfe, Dr. Daniel C.	17386
Debler, T. J.	20063	Dempsey, Chas. J.	19493	DeWolf, John A.	16279
DeCamp, Mrs. E. C.	18659	Dempsey, John A.	15939	Dexter, G. I.	9854
DeCarl, John B.	15440	Dempsey, James H.	11852	Dexter, N. Gertrude	1305
DeCarur, Royden E.	8385	Denham, Washington	19273	Dexter, Bakery	6237
Deckand, Mrs. Flora L.	20541	Denicourt, Geo. E.	6897	Dexter's Bakery	6236
Deckland, Mrs. Flora L.	11709	Denison, Birt O.	4153	Dryhurst, H. A.	17364
Decker, DeWitt	6081	Denison, Lewis L.	12786	Deyo, John Maurice	12660
Decker, Foster W.	17334	Denison, Oliver	9572	Dezanne, Modesto	16578
Decker, Geo. H.	595	Denison, R. R.	15525	Diamond Bottling Corp.	1322
Decker, Geo. W.	9148	Denison, Walter R.	19346	Diamond Ice. Co.	3097
Decker, Lawrence P.	17921	Denne, Dr. Thos. H.	9188	Diamond, Samuel	21566
Decker, Mildred T.	25611	Denning, Edward J.	16841	Dibble, Frank H.	13646
Decker, N. B.	4148	Denoble, Ann T.	9690	Dibble, Irving	7070
Decker, Wm. F.	1372	Dennis, Edgar L.	17315	Dibble, Lewis A.	5096
Decker, Wm. F.	3347	Dennis, Jas J.	4861	Dibble, Rowena	17437
Decker, W. N.	23235	Dennis, Thos. G.	1427	Dibble, R. B.	14162
Decorative Store Co.	15123	Denison Mfg. Co.	7189	Dibble, Sherman	13947
Deegan, G. S.	1413	Dennison, Mrs. R. W.	5662	Diftanda, Chas. V.	16589
Deegan, Jos. P.	20296	Dennison, Robert W.	23376	Dichter, Dr. Chas. H.	375
DeGeo, Frank	16658	Droz, Ph.	12110	Diek, Jos. N.	15205
DeForest & Hotchkiss Co.	14462	Densherger, H. L.	14152	Diekens, Gustav	12463
DeForest, Mrs. C. S.	6383	Denton, H. C.	13593	Diekens, Samuel F.	8861
DeForest, Harold H.	18640	Denson, Sidney F.	11327	Dickenson, Robert C.	1226
DeForest, John J.	11449	Dent, Elmer A.	6297	Dickerman, Amos	12409
DeForest, L. B.	15076	Denton, Wm. J.	10280	Dickerman, A. C.	14311
DeForest, Mrs. Mary E.	11393	Dentley, Henry	15583	Dickerman, Bennett J.	2048
DeFuniak, Herbert R.	8584	DePancor, Mabel	5000	Dickerman, Geo. E.	11301
Dege, Hans C.	1813	DePeyster, Frederick	3955	Dickerman, Dr. W. E.	121
DeGray, Geo.	19252	DePeyster, Frederick	3522	Diekusser, Chas. J.	3690
DeGray, Newell	19696	Derby Gas Co.	11818	Dickerman, Louise C.	7752
Dehn & Bertoff	9601	Derby, Jos. A.	10361	Dickinson, A. C.	5348
Deising, August E.	2314	Derby, Jesse H.	5947	Dickinson, H.	2193
DeKlyn, B. F.	7161	Derby, John N.	21742	Dickinson, A. M.	4250
DeKlyn, B. F.	22071	Derrick, E.	11365	Dickinson, C. F.	8569
DeKlyn, B. F.	18597	Derrick, Geo. W.	6941	Dickinson, Chas. R.	4898
DeKlyn, W. F.	6540	Derricke, Geo. W.	1277	Dickinson, E. E.	1411

Where to Stop in Waterbury  
**HODSON'S CAFE AND HOTEL**

20 Exchange Place

FINE  
 MUSIC

SPECIAL  
 DISHES

*"Service a la Carte"*



Steer your Auto here for good  
 Steaks, Chops, Lobsters and other  
 viands to satisfy that healthy out-  
 door appetite

Rooms with private bath, \$1.50 per day

**STOP WITH US**

Hodson Bros., Props.

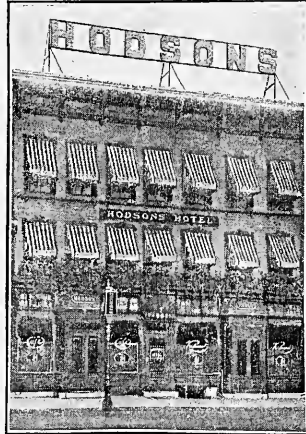

WESTPORT,

**COMPO INN,**

CONNECTICUT

OPEN YEAR ROUND

DINE AND DANCE BETWEEN THE COURSES—WITH ORCHESTRA

CAFE

GRILL

Inimitable Entertainment

Perfection in Food and Service

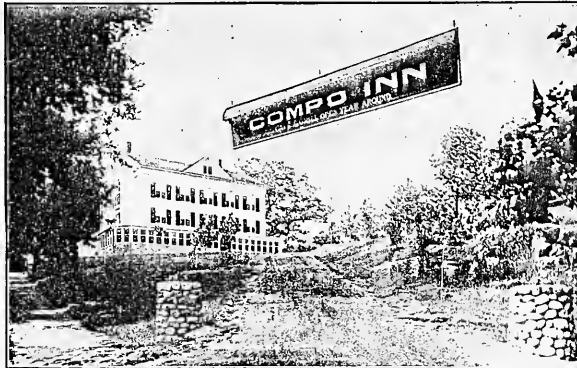

Shore-Dinner Special, 12 noon to 8:30 P. M., beginning May 29th, \$1.50

A LA CARTE SERVICE AT ALL TIMES

TELEPHONE 98

ALPHABETICAL LIST OF PLEASURE CAR OWNERS

Dickinson, E. E.	2046	Dohbs, Wm.	2451	Doollittle, Frank	23466
Dickinson, E. E.	6210	Dohbs, W. F.	5061	Doollittle, Frederick A.	19647
Dickinson, Eliada M.	1848	Dohson, F. K.	1186	Doollittle, Lester J.	18163
Dickinson, F. M.	13142	Dohson, Geo. R.	13331	Doollittle, Mary L.	17798
Dickinson, Harry C.	12252	Dodd, Mrs. Charles	2137	Doollittle, W. P.	17782
Dickinson, Harry F.	24069	Dodd, Mrs. Charles T.	3383	Doran, James P.	19894
Dickinson, H. H.	546	Dodd, Duncan F.	6059	Doran, James P.	1961
Dickinson, J. W.	13716	Dodd, John	15659	Dormus, Frederic S.	3355
Dickinson, Lynnford M.	16312	Dodd, Lee W.	18810	Dorman, Clifford G.	16259
Dickinson, Lynford M.	9415	Dodd, Ralph C.	16651	Dormitzer, Mrs. H. S.	8223
Dickinson, L. M.	17864	Dodd, Robert H.	3381	Dorn, Leo F.	13081
Dickson, Lulu B.	2198	Dodge, A. Douglas	5300	Derr, Anoula C.	11542
Di dico, Edw. F.	20119	Dodge, Mrs. A. M.	15259	Dorsey, James J.	19789
Dieckerhoff, E. C.	10402	Dodge, Chas. C.	17013	Dorus, James H.	17419
Dieckerhoff, E. C.	11026	Dodge, Chas. E.	11227	Duton, Edward S.	8945
Diefenbach, W. C.	13075	Dodge, C. N.	12915	Doubleday, Geo.	20436
Diefenbach, W. C.	3168	Dodge, Richard E.	15307	Doubleday, John L.	16629
Diefenthaler, Chas. E.	5159	Dodge, Walter E.	12279	Doud, Arthur C.	12112
Diefenthaler, Chas. E.	23206	Dodson, E. F.	3601	Douden, Mrs. Frank F.	18124
Diefenthaler, Chas. E.	12978	Doherty, Herman E.	4917	Douds, H. J.	19025
Diefenthaler, Chas. E.	18013	Doerr, Hugo R.	12768	Dougal, Fred. L. Sr.	20996
Diehl, W. E.	17751	Doherty & Bro. Jos.	17669	Dougan, Paul R.	19800
Dietter Bros.	23443	Doherty, Joseph E.	15556	Dougan, Wm.	2839
Dietz, Mrs. A. E.	18733	Doherty, Michael	16864	Dougherty, Alexander W.	6827
Dietz, Henry C.	19468	Doherty, Mrs. Nellie	15540	Dougherty, D. F.	22610
DeFrancesco, Salvatore	6657	Doherty, W. J.	16119	Dougherty, James	18402
Diggs, Francis T.	19107	Dolan, Bernard J.	24578	Dougherty, P. H.	2381
Diggie, Mrs. C. F.	18120	Dolan, F.	9028	Dougherty, Wm. J.	7064
Diggle, Crace L.	18256	Dolan, James F.	24518	Dougherty, Coraell	14836
Dickey, Mrs. Frank J.	18320	Dolbear, Fitch A.	9560	Dougherty, Jas. A.	4142
Dike, J. W.	3691	Dolbear, Wilson E.	14432	Douglas, A. E.	14666
Dill, Mrs. M. T.	4109	Dole, Mary P.	10058	Douglas, C. E.	4471
Dillberg, Erik	2554	Dolge, A. H.	17290	Douglas, Estelle W.	22955
Dillistin, W. F. Sr.	17498	Dolge, A. H.	556	Douglas, Geo. A.	18685
Dillon & Douglass	10992	Dolge, C. B.	19022	Douglas, Inc. H. R.	5191
Dillon & Douglass	19223	Dolge, Karl A.	5559	Douglas Inc., H. R.	7353
Dillon & Douglass	28255	Dolgoft, Mrs. Dora K.	56	Douglas Inc., H. R.	18178
Dillon, Miss Catherine	16769	Dolin, Peter J.	9455	Douglas, S. B. & H. C.	858
Dillon, Chas. J.	18466	Dolke, T. W.	18391	Douglas, Walter E.	8628
Dillon, Chas. J.	2927	Dolley, Herbert J.	15254	Douglas, Dr. E. P.	18902
Dillon, John H.	19893	Dolph, E. W. Jr.	22544	Douglas, Dr. E. P.	9275
Dillon, John H.	4152	Dombrowski, Herman	11493	Douglass, J. Fay	12313
Dillon, John H.	12905	Dominick, Geo. F. Jr.	4000	Douglass, Wm. H.	7399
Dillon, Mrs. Margaret J.	292	Dominick, Geo. F. Jr.	10155	Douglas, Wm. H.	3290
Dillon, W. B.	22425	Dominick, G. S.	2424	Dow, Albert C.	14940
Dimock, A. L.	21219	Dominick, Wm. P.	15107	Dow, Alice C.	2796
Dimock, Mrs. Ira	4795	Dominick, Alex L.	2793	Dow, A. W.	1759
Dimock, Mrs. Ira	4082	Donahoe, M. H.	2518	Dow, B. K.	11984
Dimock, L. C.	15051	Donahoe, M. H.	2519	Dow, E. K.	975
Dimock, S. K.	8967	Donahoe, W.	17564	Dow, C. E.	20344
Dimock, S. K.	18818	Donahoe, Anna L.	13929	Dow, Chas. W.	1054
Dimon, Earle E.	12670	Donahoe, C. C.	1935	Dow, Eita F.	6818
Diamond, C. T. L.	9666	Donahoe, Francis D.	8257	Dow, Wm. D.	8628
DiNenna, Vincenzo	10213	Donahoe, Frank J.	9944	Dowd, Albert A.	16269
Dimon, Mrs. Dora E.	5477	Donahoe, Harry	12263	Dowd, C. V.	15393
Dinicola, James	8626	Donahoe, John F.	24051	Dowd, D. F.	11917
Dinerstein, L.	20285	Donahoe, Michael J.	15883	Dowd, Frank	19377
Dion Bevard Corp.	16302	Donahoe, T. W.	7947	Dowd, Dr. M. J.	6753
Dion, Dora	14126	Donahoe, Wm. J.	7641	Dowd, Wheaton F.	5222
Diorio, Lawrence	14828	Donaldson, Dr. W. H.	14395	Downen, Gerald	18101
Dipoto, Dominic	5269	Donnelly, R. E.	13588	Downer, John L.	6439
Dippold, Henry T.	8302	Donnelly, B. M.	23469	Dowling, John F.	8932
Dishrow, Mrs. Chas. H.	20987	Donohue, Dudley St. C.	11647	Downer, M. M.	3266
Disbrow, Emily J.	6646	Donnianni, Ralph	19142	Downes, C. E.	17477
Disbrow, C. Raymond	14281	Donning, Geo. W.	15127	Downes, Edward	12159
Disbrow, M. B.	9060	Donohue, Dr. B. F.	10410	Downes, John E.	3764
Disco, A. H.	4725	Donohue, Francis	19792	Downes, McMill J.	4085
Disco, David	12579	Donohue, James J.	9032	Downes, Michael T.	11121
Disco, Wm. B.	11908	Donovan, A. J.	5548	Downes, Nelson H.	16505
Disco, Nelson C.	12889	Donovan, Mrs. E. S.	6510	Downes, Mrs. P. R.	21929
Diseas, Joseph	3874	Donovan, John F.	5341	Downey, John J.	7464
Distin, F. J.	18109	Donovan, John J.	20770	Downing, Dr. F.	4987
District Nurse Assn.	8583	Donovan, J. J.	18459	Downing, Mrs. G. O.	9710
Ditrichstein, Leo	1749	Donovan, Rev. J. P.	13279	Downs, A. J.	8222
Divine, Geo. A.	8616	Donovan, Mrs. Mary	16296	Downs, Chas.	7111
Dixon, Byron W.	11411	Donovan, Patrick J.	16324	Downes, Chas. E.	17724
Dixon, C. F.	15423	Donovan, Thomas W.	6014	Downes, Chas. W.	979
Dixon, Geo. H.	15558	Donovan, Walter A.	8741	Downes, Chas. N.	2227
Dixon, James H.	14132	Donovan, W. S.	19501	Downs, Harry Nichols	8421
Dixon, Marion G.	9736	Dontaney, H.	15900	Downs, John C.	19200
Dixon, W. J.	14364	Dooley, Rev. J. A.	17434	Downs, Nelson H.	357
Dixon, Walter S.	14378	Dooley, Michael	15179	Downs, Wm. P.	464
Doane, Carl C.	16663	Doelng, Michael	7936	Downs, J. W.	2563
Doane, Cheney H.	17398	Doollittle Bros.	4452	Dowson, Edgar H.	5751
Doane, J. E.	6499	Doollittle, A. H.	15213	Doyle, Henry T.	10719
Doane, J. E.	1383	Doollittle, Elford F.	15656	Doyle, John	9565
Doane, S. E.	13399	Doollittle, Edgar J.	3282	Doyle, J. L.	19444

BUY  
Kelly-Springfield

Hand  
Made

Tires



and

State  
Agents

Tubes

E. J. Todd Rubber Co.

Deflated Kelly-Springfield Gray Tubes  
will float in water,  
and only a Pure Rubber Tube will do that.

ALPHABETICAL LIST OF PLEASURE CAR OWNERS

Doyle Co., The John T.	4351	Dugzan, Edw J.	9331	Duval, Arthur J.	20376
Doyle, The John T.	13390	Dugzan, G. E.	17168	DeVivier, E. H.	14764
Doyle, John W.	2366	Dugzan, Jas. B.	18039	Dwight, Dr. Kirby	21745
Doyle, M. J.	2865	Dugzan, Rev. J. J.	7128	Dworkin, S.	10730
Doyle, Wm. J.	15494	Duquette, Adren	16903	Dwy, Walter F.	7051
Drake, Eugene S.	4549	Duhame, J. B.	18990	Dwyer, James	20762
Drake, Frank	11340	Duhamel, A. G.	12961	Dwyer, John F.	6129
Drake, Geo. F.	4408	Duke, James	11366	Dwyer, J. M.	15289
Drake, Herman C.	9448	Dulbis, Joseph L.	11090	Dwyer, J. W.	19902
Drake, H. E.	4855	Duluth Sup. Milling Co.	8895	Dwyer, Dr. P. J.	3312
Drake, Willard H.	16501	DuMortier, Jean	6729	Dwyer, Patrick J.	6588
Drapeau, A. J.	21074	DuMortier, Jean	7654	Dwyer, R. J. (M. D.)	5704
Drapeau, Frank	9642	Dunbar, Alice G.	14129	Dwyer, R. W.	1362
Drapeau, Joseph	19957	Dunbar, Chas. E.	21838	Dwyer, Thomas J.	18497
Draper, Geo. S.	2233	Dunbar, C. S.	9333	Dwyer, Thomas P.	23426
Dray, Dr. Edward J.	2831	Dunbar, Edward G.	11719	Dyer, Elmer W.	13823
Drayton, Harold S.	11863	Dunbar, Elmer J.	11128	Dyer, Harold I.	2917
Dreher, E. A.	6482	Dunbar, John	18127	Dyson, Mrs. Geo.	17906
Dreher, Edw. P.	16512	Dunbar, John	13949		
Dreher, Louis G.	2049	Dunbar, J. T.	8526		
Driesbach, Chas. A.	6329	Duncan, Chas.	2114		
Drescher, Mrs. Alfred	7606	Duncan, John	7691	Eagon, Edward	1791
Drescher, Alfred R.	19963	Duncan, R. L. & J. J.	19791	Eagon, Owen	18042
Drescher, Geo.	961	Duncan, T. E.	6078	Eager, P. C.	10066
Drescher, Geo.	8368	Duncan, T. E.	7078	Eakland, Chas. I.	17815
Dresser, Wilfred H.	7875	Dunham, H. C.	3181	Eakland, Thomas J.	21745
Dressler, Fritz L.	17003	Dunham, Ernest J.	19210	Eames & Co., G. S.	8095
Drew, Richard J.	20736	Dunham, F. W.	15781	Eames, C. S.	13151
Drew, Samuel J.	14473	Dunham, Geo. P.	2540	Eames, Geo. S.	11558
Drew, Wm. I.	14734	Dunham, H. C.	13921	Eames, W. Scott	7081
Driggs, A. W.	2005	Dunham, M. V. B.	1743	Earl, A. E.	20782
Driggs, Geo. A.	2206	Dunham, R. Fred	3687	Earle, Harry W.	6457
Driggs, Miss Martha	R. &	Dunham, Sylvester C.	2572	Earle, Mrs. W. H.	6366
Driggs, Miss Helen I.	10278	Dunham, S. G.	1155	Earle, Mrs. W. H.	966
Driggs, W. J.	6995	Dunham, S. G.	11540	Eastman, H. O.	15445
Drinkwater, Harry	16117	Dunham, S. G.	1851	Eastman, W. H.	20288
Drinkwater, Henry G.	8121	Dunham, S. G.	1850	Eaton, C. A.	17304
Driscoll, David C.	13312	Dunham, Wm. R.	15824	Eaton, Geo. I.	12011
Driscoll, Frank	13674	Dunham, Wm. R.	7316	Eaton, James A.	12988
Driscoll, John	12114	Dunlap, James	1122	Eaton, Robert O.	20782
Driscoll, John E.	14728	Dunlap, Daniel	8778	Eaton, Wm.	20647
Driscoll, Michael	12558	Dunn, Chas. E.	15297	Eaton, Wm. S.	17199
Driscoll, Timothy E.	17868	Dunn, Dennis	23916	Eaton, W. S.	9359
Driscoll, Wm. F.	5208	Dunn, Elizabeth A.	13311	Ebers, Mrs. Arnold	17070
Driscoll, Dr. Wm. T.	15480	Dunn, Isaac F.	1500	Ebersold, John E.	13196
Drouve, Co. The G.	11134	Dunn, James	10453	Ebert, Chas. H.	17890
Drouve Co., The G.	11480	Dunn, John F.	19239	Eberth, Frank C.	10445
Drouve, C. F.	15047	Dunn, James J.	19806	Eccles, Wm. E.	16555
Drumm, Geo. H.	4501	Dunn, James	10453	Ecclleston, H. I.	17514
Drummond, Howard	309	Dunn, John F.	19239	Ecclleston, Irving C.	21154
Drury, John F.	15084	Dunn, James J.	19806	Eckart, John H.	10254
Dryhurst, Harry	13974	Dunn, John M.	17043	Ecker, Adolph	11573
Dubin, M. J.	2921	Dunn, Mary E.	23418	Ecker, Frederick C.	20979
Dubis, Paul	8813	Dunn, M. J.	7813	Eckert, Clendenin	1461
DuBois, Arthur	19849	Dunn, Patrick	20687	Eckhard, Henry L.	19841
DuBois, Arthur	7132	Dunn, Patrick H.	12615	Eckhart, Katherine E.	13120
DuBois, Henry C.	11429	Dunn, Dr. Geo. W.	1051	Eckhoff, Fred H.	12033
DuBois, Louis W.	7046	Dunn, Wm.	14316	Eckstrom, Carl M.	18271
DuBon, Adalbert	6873	Dunn, W. H.	9215	Eddy, Vincent	10017
DuBon, Adalbert	13999	Dunn, W. H.	7483	Eddy, Cornelia Mary	386
Ducharme, David	7966	Dunne, Thos. P.	15188	Eddy, Chas. Wells	7298
Ducy, Chas. J.	14489	Dunneback, Chas. E.	19268	Eddy, Cornelia M.	17102
Dudley, Alfred P.	14318	Dunnell, Frank L.	19158	Eddy, Elford B.	224
Dudley, Edwin C.	9557	Dunne, E. W.	22895	Eddy, E. W.	21924
Dudley, B. R.	10162	Dunning, S. N.	3816	Eddy, Geo. W.	14801
Dudley, B. R.	6422	Dunscumb, M. C. E.	23434	Eddy, Harry	4175
Dudley, Caroline E.	3514	Dupre, Adelaar	20153	Eddy, Howard R.	2924
Dudley, Caroline E.	7095	Dupuis, Alexander L.	15378	Eddy, J. C.	7779
Dudley, Fred E.	23475	Durand, Anna K.	18070	Eddy, Mrs. J. H.	2617
Dudley, H. M.	8475	Durand, Clarence	8862	Eddy, Leroy	6947
Dudley, J. L.	20007	Durand, Wm. E.	3464	Eddy, Mrs. L. R.	16854
Dudley, Lillian J. S.	4402	Durant, Albert C.	20302	Eddy, S. W.	5672
Dudley, Mary F.	2573	Durant, E. W.	1438	Eddy, Vincent	19765
Dudley, Nathan C.	24298	Durant, Geo. G.	10207	Eddy, Walter C.	20204
Dudley, Nathan C.	24298	Durey, John C.	21243	Edgar, Grant E.	11132
Dudley, Wm. G.	351	Durey, Robert E.	12781	Edgar, Dr. James C.	17603
Dudley, W. S.	1101	Dursey, S. L.	16093	Edgar, Dr. James G.	14573
Due, N. C. N.	11105	Durham, Myron R.	6159	Edgerton, Harry	8291
Duesler, Chas. B.	11104	Durlach, Chas. H.	5051	Edman, Ernest	6676
Duesler, Wilbur J.	15524	Durrtschmidt, Max A.	7693	Edmonds, F. W.	14230
Duff, Geo. R.	15144	Durrtschmidt, Max A.	6722	Edmonds, David A.	20018
Duffe, Cornelius B.	6371	Durys, Geo. D.	3225	Edmonds, David H.	17018
Duffy, Jas. A.	13246	Durys, Geo. W.	5786	Edsall, W. S.	18683
Dugan, Edw.	1781	Dush, Wm. H.	19476	Edson, E. S.	9410
Dugan, Oscar	1719	Dutcher, Chas.	2438	Edwards, A. C.	2915
Dugdale, Wm.	10528	Dutton, F. L.	20196	Edwards, Agnes F.	6445
Duge, John L.	14454	Dutton, Mrs. Lura E.	5744	Edwards, A. S.	19941

## RED LION INN

HENRY O. NUTE, Proprietor

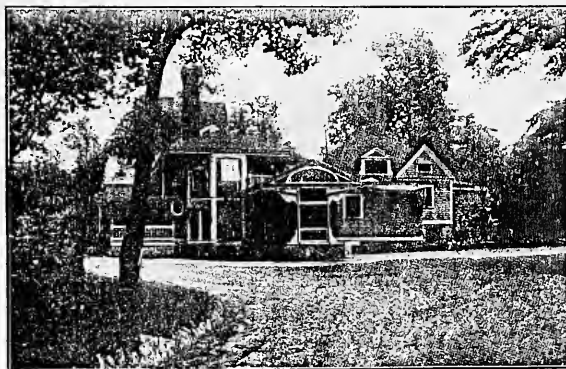

THE SIGN OF THE "RED LION"

An Old-Fashioned New England Road House Boston Post Road  
EVERYTHING YOU EAT IS RAISED ON THE FARM  
LARCHMONT, WESTCHESTER COUNTY, N. Y.

---

## OLD LYME INN

Lyme, - - - - Conn.  
H. M. Caulkins, Prop. Telephone, Lyme Div. 49-3



Special attention given to Automobilsts  
Modern Conveniences Good Cuisine

ALPHABETICAL LIST OF PLEASURE CAR OWNERS

Edwards, Chas. A.	12613	Ellis, A. Raymond	2822	Emmons, F. R.	11209
Edwards, Chas. G.	15648	Ellis, Bertha, C.	7689	Emmons, Marshall	14912
Edwards, Chas. G.	11169	Ellis, C. D.	21163	Emons, Michael	10796
Edwards, Chas. S.	12592	Ellis, Chas. M.	15765	Empire R. & Tire Co.	6248
Edwards, Dumeau	16587	Ellis, Eugene H.	8948	Enders & Abrams	11361
Edwards, Eugene E.	4091	Ellis, Mrs. Nellie	19466	Enders, J. O.	143
Edwards, E. Jay Jr.	16918	Ellis, Richard W.	21283	Enders, J. O.	45
Edwards, E. P.	11795	Ellis, Dr. Thomas L.	9990	Energie, Charles F.	18751
Edwards, E. P.	14045	Ellis, Thomas S.	18227	Engborn, Theodore	14649
Edwards, Frank Jr.	6377	Ellis, W. G.	5742	Ensch, Louis E.	6147
Edwards, Geo. C.	5074	Ellison, Chas. H.	1215	Englund, F. O.	7849
Edwards, Geo. C.	8974	Ellison, Frank D.	2131	Engle, G. I.	6913
Edwards, Geo. C.	7974	Ells, Arthur F.	6623	Engelmann, B.	19371
Edwards, Geo. H.	5651	Ells, Frederick, A.	20664	English, C. F.	2836
Edwards, Geo. S.	22906	Ellis, James E. Jr.	7221	English, Fred S.	6810
Edwards, Henry C.	13571	Ellsworth, A. D.	4026	English, George A.	11434
Edwards, Henry J.	12366	Ellsworth, Elmer J.	13573	English, Harold K.	17082
Edwards, J. C.	14481	Ellsworth, Henry E.	443	English, James	5937
Edwards, J. K.	18392	Ellsworth, H. H.	9804	English, James	13807
Edwards, Katherine A.	6642	Ellsworth, L. S.	2225	English, James M.	16942
Edwards, Lansing	18135	Ellsworth, L. S.	7099	English, Lewis H.	16804
Edwards, Louis R.	7891	Ellsworth, Phillip F.	19795	English, Lewis H.	13882
Edwards, Max, R.	12378	Ellsworth, Theodora	7142	English, R. B.	789
Edwards, S. W.	18376	Elm City Nursery Co.	15642	English, R. B.	668
Edwards, W. H.	21183	Elm City Nursery Co.	40188	English, R. B.	424
Eiford, Augustus	5283	Elmer, Dr. E. O.	4562	English, R. M., M. D.	3591
Egan, John	4287	Elmer, Dr. E. O.	4416	English, Thos. J.	16985
Egan, John J. (M. D.)	3439	Elmer, Frank A.	9576	English, Wm. P.	10132
Egan, Dr. J. H.	7025	Elmore, C. J. E.	1298	Engstrom, O. E.	10381
Egan, Roger W.	6603	Elmon, Elliott C.	3425	Ennis, J. P.	51
Egan, Roger W.	6604	Elmon, E. J.	18211	Ennis, Wm. J.	15583
Egan, Thomas F.	66	Elmore, Joseph R.	13729	Ennis, W. L.	12598
Egan, T. M.	15537	Elmore, Martins E.	5254	Eno, C. H.	14543
Egan, W. E.	830	Elmquist, A. E.	11893	Eno, Jonathan	7123
Eggleston, Clarence H.	20597	Elmer, Carolyn S.	5995	Ensign-Bickford Co.	2349
Eggleston, H. V.	9533	Elson, Irving	6404	Ensign, Alfred J.	7365
Eggleston, Dr. J. D.	14315	Elster, A. O.	17561	Ensign, Chas. ...	15857
Eggleston, Dr. J. D.	7025	Elton, Mrs. C.	21102	Ensign, Jos. R.	1402
Eggleston, Howard	15995	Elton, Edwin H.	20292	Ensign, R. H.	4577
Ehler, Harriet F.	16618	Elton, J. S.	298	Ensign, R. W.	1132
Ehlermann, Carl	12931	Elton, James S.	5071	Ensign, R. H.	16684
Ehlers, Chas. J.	15576	Elton, James S.	1624	Ensforth, H. H.	5167
Ehlerst, Arthur F.	11991	Elton, James S.	999	Ensforth, H. H.	5167
Ehlers, James H.	19637	Elton, Roswell A.	6172	Ensforth, H. H.	10136
Eilersten August E.	22203	Elty, John J.	3392	Ensforth, H. H.	904
Eisenhart, Gustav	21592	Elwell, Chas. C. Jr.	21597	Eppler John F.	22771
Eisenman, F. G. & L. C.	6526	Elwell, C. F.	17245	Epstein, Herman I.	19404
Eisenman, Joseph	15135	Elwood, Hezekiah R.	7006	Epstein, Morris J.	21972
Eisenmann, Paul	23370	Elwood, Leroy	1714	Epstein, Otto P.	5603
Eisner, Wm.	17547	Elwood, Nellie L.	10052	Erbal, Frank J.	20775
Ekman, Chas. E.	16291	Ely, The Misses	3043	Erbe, Frank J.	11183
Elec. Auto Sta. Co.	3899	Ely, The Misses	3044	Erickson, Carl G.	23741
Ela, Elwood S.	7354	Ely, Clarence M.	13466	Erison & Benson	13558
Ela, Elwood S.	1716	Ely, C. W.	20510	Erickson, Albert	10989
Eloock, A. W.	1603	Ely, Grosvenor	15001	Erk, E. Christy	11875
Eldredge, Chas. Q.	14725	Ely, Gordon J.	24507	Ernst, G. G.	5314
Eldridge, Geo. A.	16290	Ely, Grover Page	13925	Ernst, Louis	13841
Eldridge, G. Perry	17311	Ely, G. T.	8253	Erskine, Ralph C.	21557
Eldridge, Mary S. I.	19496	Ely, J. G.	20248	Erwin, H. E.	1431
Eldridge, Misses M. & J.	2531	Ely, J. C.	5516	Erwin, Julia H. M.	181
Eldridge, Webster	16170	Ely, Richard Fenwick	20705	Erwin, Julia H. M.	18886
Elec. Auto Sta.	6070	Ely, Prof. W. H.	14639	Erwin, Richard H.	5684
Elec. Auto Sta.	6071	Emack, C. G.	4490	Esbo, Samuel P.	12584
Elec. Auto Sta.	3066	Emack, Jos.	16984	Escott, Harry J.	17341
Elec. Cable Co.	17213	Emanuelson, G.	6930	Esposito, Jos. V.	23832
Elec. Sup. & E. Co.	3178	Emenezer, Fred	12518	Ess, Mrs. Mary A.	19128
Elec. Sup. & E. Co.	3741	Emerck, W. H. Jr.	7180	Essex L. & Power Co.	7265
Elkin, Wm. L.	14248	Emerson, Carl	15427	Estlow, Mrs. Belle Knox	2648
Ellenberg, Henry L.	5103	Emerson, Chester A.	1097	Ethier, Josephine	19595
Elkin, Wm. L.	14248	Emerson, David	13825	Ethier, Teodel	1744
Ellerby, Jas. C.	22025	Emerson, Frank W.	6574	Ettlinger, Bernard	13624
Elliman, Douglass L.	15007	Emerson, J. M.	6211	Euvrard, E. P.	21732
Elliman, Douglass L.	15008	Emerson, J. M.	5078	Euvrard, E. P.	21732
Ellingwood, I. T.	19418	Emery, A. H.	1997	Euvrard, Fred J.	21281
Elliot, Chas. A.	8471	Emery, Mrs. Chas. W.	20197	Eustace, W. G.	8064
Elliot, C. M. B.	10459	Emery, E. B.	21666	Evans, Evan	23131
Elliot, Dexter	8838	Emeley, John P.	16714	Evans, Earl G.	3627
Elliot, Dyer S.	10405	Emmons, Nelson E.	19123	Evans, Elmore A.	3689
Elliot, Mrs. Ed. C. Jr.	19669	Emmons, Anders	2689	Evans, Eugene F.	2453
Elliot, Geo. S.	12490	Emmons, F. A. M. D.	58	Evans, Geo. A.	19128
Elliot, Mrs. Henry	8956	Emmett, Henry	4194	Evans, Geo. E.	24812
Elliot, John	16201	Emmett, J. L.	24340	Evans, Geo. E.	4060
Elliot, Jos. H.	17801	Emmons, A. A.	3703	Evans, Geo. E.	1468
Elliot, Lucretia S.	10008	Emmons, A. D.	11019	Evans, Henry M.	11665
Elliot, S. E.	18063	Emmons, A. J.	6120	Evans, Mrs. Ida B.	22941
Elliot, W. B.	11733	Emmons, E. J.	7250	Evans, Dr. J. H.	12858
Eaton, Ellis	13329	Emmons, E. S.	3561	Evans, Dr. J. H.	11670



More Than 10,000 People

READ

# The Hartford Post

EVERY DAY

The Post has a larger percentage of unduplicated circulation than any other Hartford paper.

The Post leads in suburban circulation.

Advertisers who fail to use The Post deliberately neglect to cultivate the buying capacity of that part of the field which is reached by its government-sworn circulation of more than 10,000.

The Post is Hartford's popular paper. It gives all the news and gives it first. Its editorial opinions are broad-minded and progressive. It serves no interest but the people's.

READ

# The Hartford Post

## ALPHABETICAL LIST OF PLEASURE CAR OWNERS

Evans, John J.	6502	Fancher, L. P.	22726	Feeks & Rutz	14371
Evans, James M.	22222	Fancher, Martha J.	14291	Feeley, Matthew J.	19021
Evans, R. J.	1750	Fancko, Louis	5504	Feeley, Wm. M.	17745
Evans, Ruth L.	10801	Fanning, T. A.	20841	Feeley, Michael	12827
Everts, A. F.	15350	Fanning, Thos. R.	20119	Feery, John J.	11192
Everts, Howard A.	3362	Fanning, W. E.	11322	Fehrer, Geo.	1955
Everts, Mrs. Lucy A.	4574	Fanning, W. J.	4066	Felber, Henry	13288
Everts, Paul F.	19643	Fanton, Dwight S.	6184	Felch, F. A.	8357
Everts, W. K.	4635	Fanton, Henry N.	4531	Fellman, Fred	13515
Everard, Mrs. Mary N.	2686	Fanton, I. C.	8758	Fellow, Davis	19423
Evard, Mrs. Mary N.	2686	Fanton, John C.	12508	Fellows, John H.	18475
Everart, Margaret E.	14385	Fanton, S. H.	14292	Felty, J. W.	8697
Everett, Ernest C.	4618	Fargo, Frank H.	33046	Felty, Dr. J. W.	6834
Everett, H. L.	17103	Farino, D. G.	13377	Fendrich, E. G.	15910
Everett, W. C.	1683	Faris, W. D.	21150	Fenn, E. Hart	14202
Everett, W. Haywood	21039	Faris, W. D.	21151	Fenner, F. H.	16794
Everitt, Chas. B.	13059	Farist, Edna K.	7392	Fenn, Alfred C.	5487
Everitt, Chas. B.	5635	Farist, L. E.	1221	Fenn, Benj.	9770
Evitts, Edwin A.	8226	Farist, J. W.	7991	Fenn, Bruce	3815
Evitts, F. S.	22515	Farley, Mrs. Jas.	24589	Fenn, Chas. C.	20142
Ewald, Simon L.	6028	Farley, Jos. S.	15222	Fenn, Frank E.	11211
Ewell, C. C. B., M. D.	1069	Farley Co., Thos. D.	14286	Fenn, G. B.	15729
Ewing, Frederic	2415	Farmers Supply Roof.	7869	Fenn, Hart J. C.	13955
Ewing, Walter M.	15802	Farmers Supply Roof.	1153	Fenn, H. H.	6115
		Farnam, Henry W.	1623	Fenn, Robert M.	7670
F		Farnam, J. M.	11364	Fenn, Robert W.	8819
Fable, Chas.	5670	Farnam, Thos. W.	6227	Fenn, Mrs. W. A.	18348
Fable, Chas. E.	17897	Farnham, W. W.	9619	Fenn, Wilson J.	10822
Fabryan Pipe Hose Co.	16493	Farnham, A. N.	18931	Fenn, Wallace B.	19015
Fabryan Woolen Co.	11271	Farnham, C. G.	19886	Fenn, Wallace B.	942
Fagan, Jos. A.	3974	Farnham, E. A.	2989	Fenn, Will G.	12597
Fagan, Jas. E.	3974	Farnham, E. D.	8770	Fenn, W. L.	7735
Fagan, Jos. G.	22112	Farnham, F. R.	15430	Fenn, W. R.	11022
Fagan, J. H.	5144	Farnham, H. F.	5014	Fenn, W. T.	3110
Fagan, Richard C.	8332	Farnham, H. F.	7339	Fenn, Wallace T.	3109
Fagernom, Carl J.	7331	Farnham, J. M.	5012	Fenn, Chas. M.	9648
Fahey, James J.	16947	Farnham, L. A.	8824	Fenner, Geo. P.	7155
Fahy, Bernard B.	1088	Farnham, M. M.	23582	Fennessy, E. L.	5563
Fahy, Dr. Geo. C.	14798	Farnham, W. H.	7678	Fennessy, E. H.	5532
Fain, Henry	17497	Farnham, W. S.	5687	Fennessy, J. H.	9686
Fair, J. E.	14348	Farnsworth, J. R.	21394	Fenning, Edward S.	10809
Fairbank, Wm. G.	4262	Farnsworth, W. E.	20162	Penton, Bennett S.	22009
Fairbanks Morse Co.	5072	Farr, R. C.	12354	Penton, Mrs. Carrie W.	19429
Fairbanks, Jos. S.	5205	Farr, Edw. A.	18353	Penton, L. A.	9634
Fairbanks, Wm. H.	11619	Farra, Michael Jr.	6911	Fenwick, T. H.	15479
Fairchild, Albert H.	21877	Farrans, C. P.	15151	Ferber, G. J.	13208
Fairchild, Chas. W.	1978	Farrel, Mrs. Franklin	7602	Ferguson, A. L.	10934
Fairchild, E. W.	7878	Farrel, Franklin Jr.	870	Ferguson, A. L.	4311
Fairchild, Geo. B.	1414	Farrel, Mrs. Franklin Jr.	887	Ferguson, B. Walter	19077
Fairchild, E. S.	9189	Farrell, P. P.	( 4423	Ferguson, Dorothy T.	11595
Fairchild, F. R.	24236	Farrell, Jas. A.	21245	Ferguson, Miss E. D.	631
Fairchild, Geo. W.	9620	Farrell, Jas. T. Jr.	8026	Ferguson, Miss E. D.	12933
Fairchild, H. C.	16334	Farrell, John A.	14171	Ferguson, Miss E. M.	1021
Fairchild, H. L.	713	Farrell, John E.	9276	Ferguson, G. D.	13601
Fairchild, H. L.	715	Farrell, John E.	17736	Ferguson, Rev. Henry	13796
Fairchild, H. L.	717	Farrel, Dr. Jos. A.	449	Ferguson, John A.	9891
Fairchild, Harry L.	12327	Farrell, Peter T.	6678	Ferguson, Margaret	3278
Fairchild, Percy E.	16248	Farrell, R. G.	10464	Ferguson, Mrs. R. J.	13642
Fairchild, R. T.	9877	Farros, Thos. B.	12871	Ferguson, Sam	10769
Fairchild, W. A.	14916	Farrell, Wm. A.	18966	Ferguson, T. B.	16984
Fairclough, Chas. S.	19245	Farrell, Wm. H.	18549	Ferguson, F. H.	6323
Fairfield, J. B.	19926	Farren, E. G.	23141	Ferguson, W. L.	16696
Fairly, F. R.	20494	Farren, Mrs. J. G.	6478	Ferguson, Walton	16897
Fairty, Thos. J.	1084	Farrows, E. B. Jr.	15238	Fernald, Barclay	15572
Faith, C. W.	16623	Farson, Mrs. John	15421	Fernald, R. L.	1031
Faith, E. M.	12717	Fasser, Wm. L.	20675	Fernald, Walter W.	24758
Faitoute, Wm. E.	18961	Fassler, S. A.	19953	Fernandez, Anna R.	6643
Fakoy, Mary L.	5126	Fast, E. N.	11461	Fernandez, Jos. E.	3785
Fales, Mrs. C. H.	8042	Fate, Francis A.	19185	Ferracies, Carlo	23726
Faley, Otto	18721	Faucett, J. W.	4837	Ferrett, R. R.	2262
Falk, Chas. A.	11903	Faulk, Frederick O. Jr.	6319	Ferrie, Vincent	17236
Falk, Ernest C.	12787	Faulker, Chas. S.	13963	Ferrin, C. F.	3283
Falk, Myron S.	22322	Faulkner, Harry J.	8992	Ferrin, C. F.	4910
Fall, Chas.	5131	Fauver, Edcar	21099	Ferris, Dr. Anna J.	23669
Fall, E. B.	1335	Faux, Richard L.	7202	Ferris, Edward	12998
Fallon, O. D.	15139	Favreau, Peter	19224	Ferris, Mrs. H. C.	23692
Fallon, O. D.	22700	Fay, George A.	10163	Ferris, J. H.	3756
Fallon, Wm. S.	15212	Faxon, Walter C.	610	Ferris, Thos	15623
Falls, Thos. J.	13696	Faxon, Mrs. Walter C.	39	Ferris, Wm. J.	7060
Famato, Tony	16192	Fay, Gen. A.	34	Ferris, W. L. 2d	22580
Fancher, A. H.	12294	Fay, John E.	20010	Ferry, Charles	4931
Fancher, Asa F.	20131	Fay, John F.	13927	Ferry, G. C.	7150
Fancher, C. H.	12014	Fay, Lillian K.	1593	Ferry, S. N.	24136
Fancher, C. J.	18867	Fay, Minie R.	3778	Fertaly, Jos.	7241
Fancher, J. R.	10883	Fearhake, Emily R.	10564	Fessenden, Geo. P.	378

ALPHABETICAL LIST OF PLEASURE CAR OWNERS

Feur Bros.	11319	Fisher, Frank	15469	Flanagan, Bros.	19176
Feuer, David	15438	Fisher, Franklin B.	14513	Flanagan, Bernard	9721
Fiechthorn, L. E.	673	Fisher, Frank R.	14542	Flanagan, E. J.	13077
Fidas, Max	22634	Fisher, G. B.	15409	Flanagan, Geo. H. M. D.	944
Fielmann, Theo.	19131	Fisher, Harry	15882	Flanagan, John V.	20199
Field, Albert S.	17403	Fisher, Henry	13405	Flanagan, James	14181
Field, Edward E.	4098	Fisher, Herbert F.	7374	Flanagan, Thomas	18002
Field, Frederick	9615	Fisher, H. J.	20167	Flannery, Marie V.	33463
Field, F. E.	9857	Fisher, H. J.	16177	Flansburgh, Heibert	17881
Field, F. H.	15080	Fisher, Irving	13410	Fleck, Hugh	10435
Field, F. L.	2140	Fisher, John F.	173	Fleck, Harry W.	2078
Field, Geo. C.	10778	Fisher, John P.	19199	Fleischer, Wm. F.	33463
Field, G. I.	11650	Fisher, R. L.	3824	Fleischmann Co.	17998
Field Hannah & P.	13591	Fisher, Willard C.	15214	Fleischmann Co.	18741
Field, John	3232	Fisk Rub. Co. of N. Y.	5685	Fleischner, Sarah	7737
Field, John	2006	Fisk, H. C.	9296	Fleitmann, H. C.	4025
Field, Ray T.	14988	Fisk, Louis	5519	Fleming, Catherine	14083
Field, Thos. A.	1779	Fisk, Mrs. L. A.	194	Fleming, Michael	3796
Fiechhouse, Thos.	24226	Fisk, Mrs. L. A.	23745	Fleming, Theodore	16859
Fiedlmg, Chas. P.	17975	Fisk, Leonard D.	23745	Flemming, M. W.	1128
Fielding, W. E.	1787	Fisk, Leonard D.	641	Fletcher Ferry Co.	21523
Fields, Eugene	13368	Fisk, Leonard D.	562	Fletcher Thompson Inc.	20456
Pike, J. W.	7600	Fisk, Louis	12478	Fletcher, O. H.	23302
Fluwowski, M.	5206	Fisk Bros. Ref Co.	11598	Fletcher, J. M.	11038
Fliau, J. T.	16878	Fiske, Samuel A.	4185	Fletcher, J. R.	15399
Filkins, I. H.	2925	Fiske, W. E.	8571	Flexible Rub. Goods. Co.	6251
Filkins, I. H.	2925	Fitch, E. H.	7579	Fleig, Harry W.	16349
Filley, Oliver D.	1774	Fitch, N. B.	10723	Fliess, W. M.	5766
Filley, W. H.	1124	Fitch, Frank C.	16352	Flicht, Samuel A.	21836
Fillingham, M. P.	7085	Fitch, F. T.	4083	Flinn, W. A.	17535
Fillow, A. H.	23132	Fitch, Geo. H.	12204	Flint, A. W. Co.	15610
Fillow, Bertha M.	10688	Fitch, H. C.	11156	Flint, Arthur M.	7520
Fillow, Ed. M.	1608	Fitch, N. B.	7325	Flint, A. W. Co.	11474
Fillow, J. B.	19103	Fitch, O. D. Jr.	16123	Flint, E. P.	2840
Fillow, Stanley B.	12209	Fitch, P. M.	9034	Flint, Geo. W.	845
Fineh, Mrs. C. I.	18666	Fitch, Winchester	16888	Flint, Geo. W.	5598
Fineh, Chas. L.	15366	Fitch, Wm. D.	17369	Flint, Jos. I.	13952
Fineh, Edward B.	18166	Fitch, Wm. D.	6268	Flint, Wm. E.	2404
Fineh, Edythe E.	517	Fitch, Mrs. W. H.	3234	Flint, W. K.	8019
Fineh, Geo. A.	12594	Fitz, Henry E.	15904	Flock, S. R.	15476
Fineh, G. T.	8435	Fitts, Wm. B.	12243	Flood, John J.	18607
Fineh, L. I.	13546	Fitzell, W. H.	5497	Flood, Michael	18142
Fineh, W. E.	7576	Fitzgerald Mfr. Co.	24205	Florey, Peter	14990
Fineh, W. E.	5576	Fitzgerald Mfr. Co.	5926	Florian, A. J.	16939
Fineh, William E.	2997	Fitzgerald, Mrs. Alice	C. 5485	Florian, Geo.	18566
Fineh, William S.	15303	Fitzgerald, David F.	23078	Flower, Albert L.	1493
Finesilver, Wm. L.	721	Fitzsimons, O. S.	10716	Flower, Chas. E.	16795
Finerty, Edw. J.	13397	Fitzgerald, Alice J.	12748	Floyd M. L.	2728
Finck, J. H.	3501	Fitzgerald, Edw.	8822	Fluno, Edna A.	1968
Finkle, F. A.	13658	Fitzgerald, John	15693	Flynn, B. D.	7293
Finkle, Harvey B.	24228	Fitzgerald, Henry D.	29207	Flynn, Bernard J.	8219
Finlay, Geo. M.	12743	Fitzgerald, Helen	7582	Flynn, Chas. L.	28910
Finley, Chas. R.	3931	Fitzgerald, John D.	6589	Flynn, W.	988
Finley, E. C.	8254	Fitzgerald, J. E.	14535	Flynn, Harry	1328
Finley, Geo. A.	19131	Fitzgerald, J. J.	16413	Flynn, John E.	15197
Finley, Geo. R.	8121	Fitzgerald, M. D.	17157	Flynn, John M. D.	3349
Finley, W. S.	6617	Fitzgerald, M. F.	10917	Flynn, J. D.	6774
Finn, Daniel F.	9295	Fitzgerald, R. F.	18126	Flynn, J. D.	21762
Finn, Marion T.	7702	Fitzgerald, Thos. E.	5771	Flynn, Jas. H.	7644
Finnan, Patrick K.	11103	Fitzgerald, Thos. J.	1891	Flynn, I. J.	19785
Finnegan, Hubert H.	16082	Fitzgerald, Wm. E.	24786	Flynn, M. H.	19340
Finnegan, Phillip	18511	Fitzgibbons, M. J.	16331	Flynn, Peter	28245
Finnegan, Thos.	19801	Fitzhenry, Peter	13606	Flynn, R. L.	6749
Finney, B. Frank	11684	Fitzsimons, Jas J.	8224	Flynn, Thos. E.	16415
Finney, C. H.	7010	Fitzgibbons, Cath. B.	19820	Poerch, Chas. E.	6195
Finney, John H.	13922	FitzHugh, E. H.	19279	Pogarty, John M.	10595
Finney, W. H.	14279	Fitzmaurice, Rev. J. H.	3769	Pogarty, W. R. M. D.	15803
Finney, W. T.	7115	Fitzpatrick, F. J.	15344	Pletcher, E. L.	4314
Finnski, John	19150	FitzRoy, J. L.	743	Poss, Arthur A.	22509
Finlon, Edwin	3468	FitzRoy, Robert H.	743	Poss, Wilfred E.	989
Finlon, F. C. G.	8121	Fitzsimmons, Jas. H.	10708	Pohrohlitz, Edith E.	19398
Fischer, A., M. D.	13418	Fitzsimons, Louis E.	3241	Poisey, Frank Jr.	12758
Fischer, Edw. C.	11431	Fitzsimons, Mrs. R. M.	1261	Poland, Henry W.	20201
Fischer, Herbert	2416	Fiadd, Frederick C.	4237	Poland, Preston A.	13744
Fischer, Herbert	4831	Fisler, Geo. E.	13116	Poley, Daniel	7680
Fischer, Harriet L.	4953	Flage, Mrs. Nellie C.	10569	Poley, James E.	12792
Fischer, R. H.	9078	Flagler, Henry E.	11735	Poley, Timothy F.	15820
Fischer, Wm. C. A.	19681	Flagler, John H.	15973	Poley, Wm. A.	11140
Fischer, W. J. H.	18223	Flagler, John H.	17333	Ponda, Ida E.	1389
Fish, Alden	10684	Flager, Geo. E.	2985	Pones, Alfred C.	1316
Fish, Ethel C.	8596	Flaherty, Dr. C. V.	6586	Pones, Elizabeth	11314
Fish, Geo. A.	14672	Flaherty, H. F.	16731	Fontaine, Alphonsc	9656
Fisher, Albert L.	5544	Flaherty, J. E.	6468	Fontaine, Benoit	9114
Fisher, E. C.	10684	Flaherty, John J.	5098	Fontaine, F. B.	1066
Fisher, E. G.	24274	Flaherty, Michael J.	2449	Fontaine, John	18018
Fisher, Edw. N.	16624	Flaherty, Michael J.	1347	Food, Madeline	12156
	12167	Flaherty, Thos. P.	15858	Foot, Charles J.	4678

## ALPHABETICAL LIST OF PLEASURE CAR OWNERS

Foote, Ellsworth I.	14066	Foster, Wm. Geo.	19825	Fray, J. Arthur	12300
Foote, G. Clifford	8140	Foster, W. J.	13111	Fray, J. Arthur	12300
Foote, Geo. F., Agent	2530	Foster, W. W.	23864	Frazier, Wm.	9606
Foote, G. H.	14770	Foster, Warren W.	68	Frazier, W. W.	7922
Foote, Oliver D.	21670	Foster, Warron W.	68	Frazier, Chas. D.	23228
Foote, Rogers	10199	Fotch, Ferdinand J.	11959	Frazier, Elliott P.	23996
Foote, R. W.	1540	Foth, August	8736	Frazier, E. S.	18143
Foote, Samuel	24124	Foulds, Wm. Sr.	525	Frazier, G. J.	6364
Foote, S. F.	10904	Foulds, Wm.	5608	Frazier, H. H.	2942
Foote, Will Howe	15563	Fountaine, Estella S.	7992	Frazier, Walter L.	3944
Foote, Wm. R.	14668	Fournier, Alexander E.	18117	Frazare, Chas. H.	6877
Foote, Wm. R.	22886	Fowler, Austin	14305	Frederick, Henry J.	14574
Foran, Thos. F.	2532	Fowler, C. E.	2454	Frederick, W. J.	6339
Foran, W. L.	3328	Fowler, Co., The F. E.	14908	Frederic, A. S.	1604
Forbhall, Isaac R.	17259	Fowler, Frank E.	14235	Frederic, A. S.	8760
Forbes, A. B.	17448	Fowler, Frank P.	20340	Frederic, A. S.	2163
Forbes, A. B.	9583	Fowler, Geo. R.	8481	Freed, I.	24157
Forbes, Clarence S.	8231	Fowler, Harry E.	14951	Freedman, David	18592
Forbes, Fred L.	20308	Fowler, Harry P.	18466	Freedman, I.	15942
Forbes, John P.	14827	Fowler, Herbert A.	12327	Freedman, I.	17342
Forbes, James S.	9132	Fowler, John H.	22463	Freedman, Isador	8995
Forbes, Lawrence S.	3704	Fowler, Mary	18757	Freedman, Louis	8896
Forbes, Marietta S.	13074	Fowler, Oswald H. D.	276	Freedman, Ruth E.	12542
Forbes, S. L.	15805	Fowler, W. K.	8834	Freland, W. R.	21346
Forbes, W. G.	6431	Fowler, W. L.	18534	Freeman, B. M.	20256
Ford, Chas. H.	9150	Fowles, Harry I.	12601	Freeman, C. A.	21858
Ford, Frank H.	13074	Fox, Alfred	3485	Freeman, Chas. W.	16958
Ford, Frederick J.	19095	Fox, Chas. B.	18753	Freeman, E. A.	269
Ford, Frank L.	7335	Fox, C. F.	1678	Freeman, Edward D.	19076
Ford, Geo. D.	10389	Fox, Chas. S.	6830	Freeman, H. B.	514
Ford, G. Skiff	19988	Fox, David A.	11705	Freeman, Harry W.	16568
Ford, John L.	8964	Fox, David A.	162	Freeman, Lemael H.	19531
Ford, Howard S.	18817	Fox, Edw. G. B.	2085	Freeman, Leonard W.	18312
Ford, Irvin M.	24113	Fox, Edw. G.	6392	Freeman, Richard P.	18312
Ford, John	14468	Fox, Frederick H.	16672	Freeman, S. G.	18443
Ford, John E.	14116	Fox, Frank S.	14041	Freeman, Sanford G.	13554
Ford, Lester B.	13894	Fox, Geo. Dep	19783	Freeman, S. G.	7767
Ford, Lester B.	13895	Fox, Geo. J.	15082	Freeman, W. J.	11289
Ford, L. M.	13757	Fox, Geo. W.	19962	Freiheit, Adolf	9257
Ford, Michael	10768	Fox, Howard J. T.	1003	French, Chas. L.	17482
Ford, Robert N.	15336	Fox, Horace W.	15690	French, F. B.	12929
Ford, Robert N.	17904	Fox, James C.	1839	French, F. W.	5365
Ford, Wm. A.	15454	Fox, J. Otis, Jr.	23966	French, F. W.	1199
Ford., Wm. E.	2618	Fox, Martin	8769	French, H. E.	5657
Ford, Wm. S.	23323	Fox, Moses	5056	French, H. L.	9366
Fordye, Emily E.	17392	Fox, Moses	24708	French, H. T.	15180
Forman, Thos. P.	12701	Fox, Morton E.	17959	French, H. T.	299
Formichelle, J.	6766	Fox, Morton E.	10758	French, John	17221
Forrest, Mrs. C. R.	7855	Fox, P. A., M.D.	7507	French, John	11367
Forrigno, Antonio	17678	Fox, Robert C.	17263	French, John S.	18426
Forristall, W. N.	19160	Fox, R. H.	867	French, L. A.	10239
Forsell, Axel	8568	Fox, Rudolph H.	18069	French, M. L.	13986
Foisy, Frank	14024	Frame, Caroline W.	4433	French, M. W.	13864
Forst, Eva E.	20850	France, Robert A.	13722	French, O. M.	15482
Forstrom, Edw. E.	3834	Francis, A. A.	13344	French, R. L.	2346
Forsyth, Mrs. Helen J.	3854	Francis, Arthur W.	19651	French, R. L.	632
Forsyth, W. H.	3490	Francis, Clifford	18313	French, Sarah K.	2490
Forsyth, W. H.	3492	Francis, C. D.	12775	French, T. A.	10731
Fortin, Ovilla	6906	Francis, Clarence W.	6181	French, Wm. C.	902
Fosdick & Son	23254	Francis, Mrs. E. A.	19567	French, Wm. N.	3812
Fosdick, Frank M.	14506	Francis, E. M.	475	Frend, Ross	10425
Foss, C. M.	4153	Francis, E. S.	7108	Freney, J. D.	17053
Foster, A. L.	140	Francis, E. S.	5291	Fresenius, G. L.	14262
Foster, A. L.	4409	Francis, E. S.	9532	Fresenius, Mrs. Henry	3574
Foster, Chas. L.	21855	Francis, E. S.	16668	Freshour, Henry C.	21753
Foster, Dean	13354	Francis, Geo. S.	12596	Freshour, Nelson E.	5381
Foster, Dean	3489	Francis, Harry	15909	Freyinger, John B.	15761
Foster, Edw. L.	11824	Francis, Herbert E.	535	Freystedt, W. W.	15727
Foster, Emma P.	7269	Francis, John B.	10914	Frick, G.	15463
Foster, G. A.	5854	Francis, J. H.	11156	Frick, Jos. F.	25446
Foster, Geo. H.	33798	Francis, L. J.	6825	Fricke, Everett	12266
Foster, Hugh J.	19490	Francis, II. B.	13788	Friedman, Chas.	17557
Foster, Henry J.	7600	Francis, Thos.	10511	Friedman, H.	4275
Foster, H. V.	10951	Francis, Wm. P.	11293	Friedman, M.	19472
Foster, I. E.	11092	Frank, Geo. S.	9900	Friedman, S.	6312
Foster, Mrs. John E.	1027	Frankel, Hyman	15998	Friend, S. W.	7791
Foster, J. Frank	6100	Frankenburger, Adam	13743	Frigon, Geo.	10746
Foster, J. R.	13608	Franklin, Chas. F.	12426	Frink, Arthur C.	14135
Foster, L. M.	2225	Franklin, Chas. S.	23941	Frink, Chester A.	9145
Foster, M. B.	393	Franklin, H. S.	18752	Frink, R. L.	9729
Foster, M. B.	7140	Franklin, Mrs. Lizzie I.	10603	Frink, C. E.	8766
Foster, Mabel E.	5948	Franklin, Prosper	15147	Frink, Geo.	379
Foster, Nellie E.	19888	Franklin, Robert B.	8216	Frisk, Mrs. G. E.	12349
Foster, Pierpont B.	211	Franklin, Wm. M.	2755	Frisk, Marshall J.	20415
Foster, Royal F.	13170	Frary, John	8204	Frisk, R. H.	7346
Foster, Sylvester M.	6632	Fraser, Arthur C.	10745	Friskie, Pie Co.	10663
Foster, Wm. A.	3408	Fraser, James E.	12456	Friskie, Anna II.	6288

## Reliable Hotels and Garages



The purpose of the following list of reliable hotels and garages is twofold: First, to bring to the attention of the Connecticut automobilists, establishments where they will be assured of good service and absolutely fair treatment. Second, To provide revenue for the extension of this valuable book of information.

Automobilists are requested to assist in this work by patronizing these Hotels and Garages whenever possible with the assurance that the revenue is only a secondary consideration, and that none but first-class establishments are admitted to these columns.



ALPHABETICAL LIST OF PLEASURE CAR OWNERS

Frisbie, Mrs. Beni. W.	19608	Gaboury, G. N.	6630	Gardner, Albert C.	6369
Frisbie, Chas. C.	6511	Gabel, Allen F.	15954	Gardner, Andrew	8729
Frisbie, C. H.	16338	Gadbois, Louis C.	4979	Gardner, Byron W.	17520
Frisbie, C. H.	5109	Gaffey, Mrs. Anna M.	20354	Gardner, Chas. W.	3688
Frisbie, E. L.	761	Gaffey, Edw. J.	19747	Gardner, Edw. E.	565
Frisbie, E. L.	7384	Gaffney, James F.	17956	Gardner, Helen J.	6073
Frisbie, F. P.	11665	Gaffney, Jos. T.	2390	Gardner, H. R.	19337
Frisbie, Jos. P.	14667	Gaffney, Wm.	20789	Gardner, L. I.	12895
Frisbie, Jos. P.	5595	Gagan, Wm.	17496	Gardner, J. F., Jr.	24164
Frisbie, L. W.	19912	Gage, Geo. W.	14526	Gardner, Roy D.	22697
Frisbie, R. A.	11029	Gage, Munsell H.	1834	Gardner, Peter A.	26534
Friswell, F. H.	11665	Gage, Paul M.	18310	Gardner, Mrs. R. J.	5831
Fritts, Geo.	22318	Gagel, Edw.	2338	Gardner, Wm. A.	11796
Fritz, Edward Sr.	18488	Gager, E. B. Jr.	8205	Garfield, James A.	21977
Fritz, G. G.	7734	Gager, J. M.	14815	Gargiulo, Frederick	17863
Fritz, H. C.	8510	Gagne, John	16554	Gargiulo, Fred	10740
Fritz, Wm. J.	17227	Gagne, J. A.	14441	Gargiulo, Fred	17316
Frodel, Henry F.	14643	Gagnebin, Albert	20417	Garinger, Albert	4345
Frolinger, Chas.	21024	Gagnebin, Henry	12157	Garity, Mrs. John	22372
Fromen, E. T., M.D.	15544	Gagner, Philias J.	6503	Garlick, Samuel M.	9291
Fromholz, A. J.	13659	Gagnon, M. S.	3192	Garneau, T. H.	17400
Fromm, F. C.	3041	Gabermann, A. Jr.	13863	Garner, Daniel, Jr.	9016
Frost, C. A.	19146	Galley, John J.	9676	Garrette, Harriett H.	4491
Frost, C. W. S.	19776	Gaines, Frank R.	7669	Garicus, C. G.	8876
Frost, F. M.	1992	Gaines, Fred S.	9120	Garrigus, Frank H.	23877
Frost, Mrs. H. E.	22474	Gains, M. A.	24607	Garrigus, H. L.	14322
Frost, L. C.	9086	Galanto, James	13763	Garrison, Levi T.	22430
Frost, Mary R.	17391	Galbraith, Robert	16884	Garrison, C. B.	8075
Frost, Russell Jr.	92	Gale, Arthur B.	15118	Garrity, J. P.	19711
Frost, Russell	3662	Gale, Mrs. B. D.	1658	Garrity, Thos. F.	8988
Frost, Russell	3662	Gale, Chas. W.	16502	Garsden, J. H.	1396
Fruin, John W.	4261	Gale, Chas. W.	2662	Garvan, John S.	2160
Frye, Jos. A.	10598	Gale, F. J., M.D.	1828	Garvan, John S.	13826
Fryer, Jerry	24644	Gale, P. J., M.D.	1833	Garvan, John S.	10678
Fuchs, M. J.	6434	Gale, Harry M.	16390	Garvan, Inc., F.	2944
Fuessenich, F. W.	4015	Gale, P. J.	42462	Garvan, Thos. F.	18356
Furr Stor. Battery Co.	5996	Galicko, Holly	4064	Garvan, Thos. F.	17198
Fuller, Allyn	3628	Gallagher Bld. Co., The	12552	Garvan, Thos. F.	1527
Fuller, A. A.	2576	Gallagher, Arthur J.	7882	Garvan, Thos. F.	5053
Fuller, Arthur C.	13919	Gallagher, B. J.	14170	Garvey, Richard M.	12935
Fuller, A. H.	2487	Gallagher, E. G.	19789	Garvin, Alexander C.	2684
Fuller, Mrs. Bert C.	5204	Gallagher, F. R.	24204	Garvin, F. W.	1902
Fuller, Clinton	4516	Gallagher, Jas. E.	5452	Garvin, Mrs. Lean B.	430
Fuller, C. C.	4317	Gallagher, P. F.	1790	Gary, Miss Emma	155
Fuller, C. S.	24496	Gallagher, Matthew J.	20689	Gary, Geo.	23433
Fuller, C. S.	296	Gallagher, T. F.	5537	Garys Appliance Ex., The	5133
Fuller, C. S.	12708	Gallagher, Wm.	20521	Gascon, Raymond	4669
Fuller, C. W.	11669	Galloway, Geo. W., Jr.	9203	Gast, F. E.	19853
Fuller, Dwight S.	15348	Gallbrouner, Wm. H.	10144	Gast, Fred J.	18610
Fuller, E. A.	8130	Gallup, Chas. F.	6727	Gatchell, Fred F.	14322
Fuller, E. A.	755	Gallup, Ezra H.	16375	Gates, A. P.	12690
Fuller, Co., E. C.	14833	Gallup, H. A.	20150	Gates, Mrs. Cath. A.	14139
Fuller, Co., E. C.	9643	Gallup, Jeanette	21161	Gates, Edw. O.	13773
Fuller, Ernest S.	12389	Gallup, John W.	24101	Gates, E. S.	22850
Fuller, Frank W.	11255	Gallup, M. E.	10952	Gates, F. B.	5986
Fuller, Geo. A.	11793	Gallup, Ralph W.	3092	Gates, Francis B.	4507
Fuller, G. C.	3929	Galpin, Daniel L.	20887	Gates, Frank W. R.	16402
Fuller, Henry	10638	Galpin, Thos. C.	25095	Gates, Wm.	24321
Fuller, Mrs. H. P.	8649	Galvin, John	23773	Gaucher, Dr. J. A.	2432
Fuller, Jas. T.	8411	Galvin, W. J.	2029	Gaucher, Gordon A.	20130
Fuller, L. I.	19020	LaGambina, G.	17713*	Gay, Jessie A.	6155
Fuller, L. T.	10926	Gamble, D. S.	12906	Gauer, Geo. W.	16562
Fuller, Montie J. B.	17993	Gamble, Mrs. David S.	3219	Gaul, J. E.	19932
Fuller, W. S.	13417	Gamble, Frank J.	5197	Gavit, Frederic H.	29442
Fuller, W. S.	105	Gamble, Frank J.	9157	Gavit, J. C.	20243
Fullerton, J. B. Co.	8193	Gamble, F. Lee	4800	Gay, Chas. G.	11800
Fullerton, K. B.	15074	Gamerding, Elsie P.	12849	Gay, Geo. A.	10987
Fullerton, K. B.	15702	Gammans, Nelson	19001	Gay, Jennie M.	7036
Fullerton, Miss M. S.	22566	Gammans, W. B.	6412	Gay, J. W. Elec. Co.	10705
Fullner, A.	14751	Gamsley, Herbert G.	17372	Gay, Mrs. M. A.	1720
Fullner, A.	14111	Gancher, Jacob, M. D.	6226	Gay, Millard F.	18720
Fullner, I. Kent	15287	Gandy, R. R., M.D.	13036	Gaylord, L. B.	4889
Fulton, W. E.	8642	Gandy, R. R., M.D.	13602	Gaylord Farm San.	29724
Fulton, W. E.	11931	Ganey, B. J.	16845	Gaylord, A. S.	16796
Fulton, W. S.	9936	Ganey, Jos. M.	9961	Gaylord, Chas. I.	10623
Fulton, W. Shirley	13883	Gannon, Thos.	4542	Gaylord, C. W., M.D.	16574
Funck, E. H.	13658	Gannuccio, Antonio	16407	Gaylord, C. W., M.D.	4232
Funck, H. A.	19326	Gant, Dr. Samuel G.	8486	Gaylord, E. B.	5829
Funck, L. E.	6823	Gantley, James	17164	Gaylord, Edw. B. B.	925
Furbish, G. H.	9683	Gantley, John W.	16072	Gaylord, Edward S.	8297
Furrey, E. L.	6222	Ganung, Charles	16224	Gaylord, Henry C.	14288
		Ganung, Frederick H.	3276	Gaylord, Henry C.	5093
		Ganung, Susan Heley	9237	Gaylord, J. E.	3284
		Ganzer, Louis	13307	Gaynor, Louis	6125
		Garber Bros.	14511	Gaynor, Jos. F.	1907
Gabriel, Oliver	709	Garde, Walter S.	4872	Gaynor, Wm. A.	16665
Gabler, Peter	17784	Gardelin, J. A.	2774	Gebhard, Cora L.	13860

## Reliable Hotels and Garages

---

**ANDOVER  
CONN.**

**C. PARKER STEARNS**  
SERVICE STATION  
Kissel, Overland and Ford Cars

---

**ANSONIA  
CONN.**

**DERBY AUTOMOBILE CO.**  
MAPLE STREET  
Agency for Paige Cars      Supplies and Repairs

---

**ASHLEY FALLS  
MASS.**

**MAPLEWOOD INN**  
F. P. SMITH, Proprietor  
An Old-Fashioned New England Inn

---

**BRIDGEPORT  
CONN.**

**Blue Ribbon Garage, Inc.**  
283-295 FAIRFIELD AVE.  
Storage, Supplies, Repairs

---

**BRIDGEPORT  
CONN.**

**THE STRATFIELD**  
MAIN STREET  
Unexcelled Accommodations for Automobilists

---

**BRISTOL  
CONN.**

**LAKE COMPOUNCE**  
Pierce & Norton  
Proprietors

---

**CANAAN  
CONN.**

**Canaan Fire-Proof Garage**  
Repairing and Storage  
Telephone Connection

---

**CANAAN  
CONN.**

**THE CANFIELD**  
F. A. BAKER, Proprietor

---

**DARIEN  
CONN.**

**DARIEN GARAGE**  
L. BUTLER, Proprietor  
Repairing, Storage and Supplies

ALPHABETICAL LIST OF PLEASURE CAR OWNERS

Godhulig, A. S.	306	Gilbert, Chas. E.	18774	Gladwin, S. M.	175
Goe, Jas. H.	2389	Gilbert, Chas. H.	23873	Glaesser, Wm. T.	14571
Goe, Walter E.	5422	Gilbert, D. B.	13370	Glaus, David	15220
Geer, Edw. A.	18481	Gilbert, D. C.	16999	Glanz, Jos.	17753
Geer, L. H.	4964	Gilbert, Grace S.	5949	Glashoff, Adolph	5615
Geer, W. H.	12454	Gilbert, Henry A.	9933	Glass, Edgar T.	20028
Geer, W. H.	4732	Gilbert, Mrs. H. S.	22213	Glass, F. N.	13230
Geer, W. H.	7681	Gilbert, John A.	2672	Glass, Joseph	13255
Geeson, J. H.	2019	Cilbert, Lewis L.	18422	Glazer, Hyman	17122
Gehrels, E. C.	6189	Gilbert, L. L. Bak. Corp	1605	Glazier, R. C.	149
Geib, Louisa	21155	Gilbert, O. N.	18014	Gleibill, S. W.	17345
Geiger, S. A.	15024	Gilbert, Roland L.	14637	Glethill, W. H.	1058
Geisler, Harry J.	1923	Gilbert, Mrs. S. E.	8720	Gleson, W. A.	5113
Geisler, J. N.	6746	Gilbert, Thomas	12392	Gleisner, Silvio	17925
Geist, Geo.	1121	Gilbert, Mrs. W. P.	6979	Gleann, W. D.	14172
Geisthardt, Chas. M.	9365	Gilbert, W. H.	7083	Glehen, Mrs. V. L.	17488
Gellatly, Chas. T.	7113	Gilbert, Walter M.	6286	Glock, Est. Chas. C.	6910
Geller, Abe	5219	Gilbert, W. S.	14239	Glock, T. H.	2356
Geloso, John	6485	Gilbert, W. T.	3777	Glossenger, Jas. H.	4835
Gendron, E. T.	19977	Gilbert, W. W.	7866	Glouskin, E. L.	21073
Gemst, Alfred F.	21081	Gildersleeve, Alfred	1631	Glover, Chas.	2509
Gengras, Alfred J.	15026	Gildersleeve, Alfred	11627	Glover, Gladys E.	12504
Gengras, Willis	5780	Gildersleeve, C. C. M.D.	15086	Glover, Harriet D.	8197
Genholt, Paul	11853	Gildersleeve, C. C. M.D.	6014	Glover, Harriet D.	15148
Geometric Tool Co.	5653	Gildersleeve, C. W.	6250	Glover, M. H.	6672
Geometric Tool Co.	8265	Gildersleeve, F.	14395	Glover, Samuel	8715
Goeppler, Clinton B.	18359	Gildersleeve, Oliver, Jr.	4617	Glover, Mrs. S. C.	1432
George, Jas. H.	3077	Gildersleeve, Wm.	2571	Glover, Wm. B.	24620
George, Solomon	8374	Giles, J. C.	11054	Glover, W. B.	12395
Georgia, C. C.	1298	Giles, John F.	1298	Glynn, J. W.	9296
Georgia, Mrs. C. T.	9033	Gill, Charlotte	19873	Goddard, Fred	20255
Gerard, L. G.	4582	Gill, H. E.	23891	Godard, F. M.	6446
Gerdes, Augustus M.	7426	Gill, Dr. M. H.	601	Godard, Geo. S.	9559
Gerdes, C. M.	24614	Gillman, W. S., M.D.	2827	Godard, O. C.	19917
Gerhardt, Edw. W.	19804	Gillett, John	3729	Godard, E. B.	10821
Gerli, Jos.	19137	Gillette, E. S.	18781	Godck, J. A.	16442
Gerli, Paul B.	19028	Gillespie, E. W.	17991	Godfrey, Mrs. A. E.	4913
German & Lawryn	17978	Gillespie, J. S.	4998	Godfrey, Chas. W.	16722
German, A. J.	10337	Gillespie, Jas. S.	4475	Godfrey, Chas. C.	6269
German, Louis M.	14379	Gillespie, Harry B.	20179	Godfrey, Chas. C.	6202
Germino, Anthony	18745	Gillespie, M. M.	14927	Godfrey, E. G.	12394
Gerrish, Dr. W. E.	8917	Gillespie, R. H.	16061	Godfrey, E. M.	6328
Gerry, Elbridge	17220	Gillespie, Robert McM.	16077	Godfrey, I. W.	1340
Gershel, M. J.	23521	Gillespie, Robert McM.	5785	Godfrey, Joel	24626
Gerstein, Hyman	6477	Gillespie, Dr. W. B.	12689	Godfrey & Jonathan	1389
Gerth, Mrs. R. E.	14847	Gillet, A. B.	42	Godfrey & Jonathan	14791
Geruldsen, H.	19767	Gillette, E. D.	15878	Godfrey, S. J.	9445
Gesner, B. A.	12807	Gillette, P. H.	13830	Godfrey, Wm. E.	21480
Gest, G. M.	9263	Gillett, P. H.	16510	Godfrey, W. T.	24129
Getchell, C. B.	15675	Gillette, Mrs. O. P.	19890	Godfrey & W. T.	1034
Getchell, J. B.	1819	Gillette, R. H.	18425	Godfrey & W. T.	14038
Getchell, L. R.	19908	Gillette, W. S.	7630	Godfrey & W. T.	254
Getto, Frederick	11531	Gillette, W. S.	22248	Godillot, J. F.	23410
Giamarino, H. J.	12339	Gilliam, H. F.	8636	Godillot, J. Y.	437
Giangrande, Rosina	11459	Gillies, Arthur A.	12725	Goeben, F. O.	17203
Giannini, E. J.	17966	Gillies, J. A.	2040	Goeben, F. O.	3
Giardini, Harry	17681	Gilligan, J. J.	10844	Goeppler, R. N.	11658
Gibbons, E. L.	14919	Gilligan, Wm.	9726	Goethner, A. E.	10806
Gibbons, L. W.	10504	Gills, Chas. H.	8366	Goettlich, W. C.	18029
Gibbs, David	5709	Gillis, F. L.	8351	Goetz, Sigmund	13717
Gibbs, H. J.	9783	Gilluly, Mrs. J. B.	2120	Gold, Cornelius B.	18500
Gibbs, O. E.	11512	Gilman, Ellen H.	4251	Gold, C. L.	9576
Gibbs, F. J.	7834	Gilman, Ellen H.	4251	Gold, Jas. D.	3786
Gibbs, J. A.	14218	Gilman, Geo. H.	5375	Gold, Jos. H.	1233
Gibbud, M. J.	14069	Gilman, Geo. H.	3619	Gold, Simon	14714
Gibney, R. A.	290	Gilman, M. L.	1041	Goldbaum, Mrs. M. A.	1859
Gibney, V. P.	20629	Gilman, Napoleon	17552	Goldberg, Jacob	17297
Gibson, Chas. L.	779	Gilnack, R. L.	20535	Goldberg, I. E.	18903
Gibson, Clarence A.	13484	Gilshannon, J. F.	11302	Goldberg, M. C.	2583
Gibson, D. W.	3008	Gilyard, A. T.	6534	Goldberg, M. I.	5374
Gibson, Wm. C.	12025	Gilyard, T. F.	19343	Goldberg, Dr. S. J.	7923
Gibson, W. C.	6276	Ginet, Rev. M. J.	19538	Goldberg, Dr. S. J.	19638
Gibson, W. W.	13397	Givens, Harry	14215	Goldberg, W. D.	14004
Giddings, Alfred S.	18138	Giordino, F. A.	18416	Golden, Emma L.	21687
Giddings, Ernest T.	6326	Girard, Chas., M.D.	575	Golden, Jos. M.	23715
Giddings, Eli W.	1712	Girard, Chas., M.D.	10242	Golden, P. N.	8908
Giddings, Henry	15115	Girard, Peter	4775	Goldenthal, M.	21205
Giddings, Chas. L.	6772	Gironard, Dr. J. A.	12045	Goldman, Ethel S.	7063
Giddings, H. P.	4878	Givens, Dr. A. J.	3531	Goldman, I. J.	1256
Giddings, L. P.	19107	Givens, Dr. A. J.	5807	Goldman, Samuel	15229
Gidman, Henry C.	6278	Givens, Dr. A. J.	3455	Goldman, Sophie	15042
Gisbotti, Louis	2274	Givens, Dr. A. J.	4245	Goldschmidt, Miss A.	7679
Gilbert Bros.	16907	Gladden, Chas. C.	8043	Goldschmidt, Joseph	9287
Gilbert, A. C.	4915	Gladding, C. R.	10932	Coldsmith-Childfield Co.	8811
Gilbert, A. C.	17162	Gladding, L. A.	17983	Goldsmith, Mrs. F. P.	7589
Gilbert, A. W.	5261	Gladding, M. E.	16079	Goldsmith, John Allen	19596
Gilbert, Carl E.	7661	Galdwin, Mrs. E. P.	1942	Goldsmith, Stanley A.	8029



## Reliable Hotels and Garages

---

**DERBY  
CONN.**

**DERBY AUTOMOBILE CO.**  
SEYMOUR AVENUE  
Agency for Paige Cars    Supplies and Repairs

---

**EAST GRANBY  
CONN.**

**NEWGATE LODGE**  
OPPOSITE OLD NEWGATE PRISON  
Steak and Chicken Dinners

---

**FARMINGTON  
CONN.**

**ELM TREE INN**  
J. B. RYAN, Proprietor

---

**GREENWICH  
CONN.**

**BULLARD'S GARAGE**  
Agent for Buick Cars    Repairs and Supplies  
Machine Work and Acetylene Welding a Specialty  
PHONES, 890 and 891

---

**HARTFORD  
CONN.**

Telephone Charter 2809

**HARTFORD GARAGE CO.**  
CORNER HIGH AND ALLYN STREETS  
Agents for Allen and Velie Cars  
Globe Tires

---

**HARTFORD  
CONN.**

**Ashwell's Service Station**  
341 Trumbull Street  
Telephone Charter 7609

---

**HARTFORD  
CONN.**

**ALLYN HOUSE**  
Corner Asylum and Trumbull Sts.

---

**HARTFORD  
CONN.**

**HOTEL BOND**  
320 Asylum Street

---

**HARTFORD  
CONN.**

**HEUBLEIN HOTEL**  
98 Wells Street  
Opposite Bushnell Park

ALPHABETICAL LIST OF PLEASURE CAR OWNERS

Goldsmith, W. C.	2074	Gordon, Arthur G.	3608	Graham, C. H.	15723
Goldstein, I. Jr.	13342	Gordon, Arthur G.	1160	Graham, C. N.	18724
Goldstein, Paul	17573	Gordon, Arthur M.	5770	Graham, E. J.	19084
Goldsticker, Louis	19147	Gordon, Chas. N.	14076	Graham, F. H.	13347
Goldthwait, Wm. E.	23888	Gordon, David	4515	Graham, James H.	14290
Gompertz, Jewell M.	17016	Gordon, Geo. B.	2402	Graham, J. N.	16308
Gompertz, Lewis M.	3314	Gordon, Geo. J.	16522	Graham, John W.	12012
Gompf, Willard C.	2232	Gordon, Harry	17151	Graham, Samuel F.	7709
Goodchild, W. E.	16015	Gordon, Howard D.	5897	Graham, Samuel H.	5328
Goodell, Mrs. F. M.	9578	Gordon, Howard D.	5723	Graham, Wm.	13886
Goodenough, Elbert B.	10345	Gordon, Israel	16843	Graham, W. E.	11887
Goodenough, E. W.	8211	Gordon, Lewis E.	5144	Graham, W. E.	3380
Goodhart, Jacob	329	Gordon, Max & Son Corp	9016	Graham, Wm. J.	2354
Goodison, Sidney	8017	Gordon, Max & Son Corp	3902	Graham, Wm. T.	15644
Goodman, Annie M.	5815	Gordon, Max & Son Corp	19099	Graham, Wm. T.	22253
Goodman, Annie M.	5814	Gordon, Mabel O.	7370	Graham, Wm. T.	12986
Goodman, Louis J.	18086	Gordon, W. F.	11712	Graham, Wm. T.	12969
Goodman, Max	20440	Gordon, Wm. W.	2444	Grandace, Herbert	8459
Goodman, Rosie Stern	7877	Gordons, J.	1076	Graner, Joseph S.	10571
Goodrich, A. B.	24550	Gordons, J.	14949	Graney, James S.	18935
Goodrich, Chas. A.	924	Gordon, Geo. E.	13143	Graney, A. J.	12745
Goodrich, Chas. A.	522	Gordons, J.	15967	Graney, Arthur T.	18468
Goodrich, C. E.	15065	Grham, E. E.	9357	Graney, Cornelius	16086
Goodrich, C. L.	1673	Graham, H. W.	15392	Granger, Chas. W.	20217
Goodrich, E. B.	5330	Graham, F. M. D.	14215	Granger, F. P.	16412
Goodrich, E. S.	4212	Grham, J. L., Jr.	12389	Granniss, F. A.	16078
Goodrich, E. S.	2354	Grham, J. W.	9483	Granniss, J.	30668
Goodrich, F. R.	5204	Grham, L. B.	12879	Granniss, J. W.	954
Goodrich, F. S.	20853	Grham, L. E.	15674	Granniss, Wm. E.	7914
Goodrich, R. M.	1598	Grham, S. B.	23795	Granniss, Wm. L.	6592
Goodrich, R. M.	8367	Gorman, D. J.	18559	Granoff, Samuel	10916
Goodrich, R. M.	8367	Gorman, H. T.	11698	Grant, G. H.	7489
Goodrich, Theo. H.	9050	Gorman, J. J.	13502	Grant, Alice M.	8355
Goodrich, Theo. H.	488	Gorman, Michael	19756	Grant, Andrew M.	18026
Goodrich, W. A.	19222	Gorman, Richard	7438	Grant, Arthur S.	10059
Goodrich, William A.	17741	Gorman, T. J.	7141	Grant, Buell C.	7489
Goodrich, W. B.	11828	Gordan, & Bro., N. J.	11450	Grant, Mrs. David	2280
Goodsell, L. W.	11982	Gorski, Jos.	18017	Grant, Frank	2280
Goodsell, Stiles E.	8409	Gorton, Jos. C.	814	Grant, Fred B.	9748
Goodsell, Stiles E.	2803	Gorton, W. A.	3156	Grant, Geo. G.	10695
Goodsell, Stiles E.	9915	Goslee, H. L.	19117	Grant, Horace E.	10641
Goodsell, S. C.	14012	Goslee, Mrs. O. E.	6988	Grant, James W.	18617
Goodspeed, Chas. A.	24712	Goslee W. F.	21918	Grant, James A.	9231
Goodwin, Chas. A.	5951	Goss, C. P.	1654	Grant, James M.	9830
Goodwin, C. F., Jr.	2875	Goss, C. P., Jr.	1258	Grant, J. W.	6500
Goodwin, Chas. L.	5046	Goss E. B.	19315	Grant, James W.	11941
Goodwin, Chas. L., Geo.	24057	Goss, E. O.	8175	Grant, McGee	15294
B. & Miss Anna M.	10388	Goss, E. W.	7163	Grant, Sadie R.	9898
Goodwin, C. W.	10388	Goss, Fayette	21476	Grant, W. W.	15353
Goodwin, Dwight S.	15637	Goss, F. L.	3766	Grant, Walton W.	12532
Goodwin, Edw. M.	16059	Goss, Mrs. Geo.	891	Granter, Stanley H.	10593
Goodwin, Mrs. E. O.	9659	Goss, S. T.	4319	Granton, Valmore	11748
Goodwin, Eva W.	1173	Gossila, F. D.	10168	Grave, F. D. Jr.	3773
Goodwin, Francis	558	Gossler, I. G.	17255	Grave, F. D.	11229
Goodwin, Francis	661	Gotthoff, L. L.	3750	Graves, Chas. B.	8806
Goodwin, Francis	1139	Gotthold, F. T.	12987	Graves, Chas. B.	12084
Goodwin, Fannie B.	6869	Gottlich, Jos.	7792	Graves, C. C.	10837
Goodwin, F. S.	8114	Gould, Mrs. A. I.	8650	Graves, C. C.	17659
Goodwin, Geo.	11107	Gould, A. I.	5724	Graves, E. C.	978
Goodwin, G. B.	15150	Gould, C. G.	16455	Graves, E. J.	9714
Goodwin, G. B.	29219	Gould, David	5170	Graves, F. C.	13359
Goodwin, Henry H.	7282	Gould, F. C.	7780	Graves, Frederick G.	6410
Goodwin, Henry H.	11169	Gould, F. E.	4208	Graves, Horace W.	11638
Goodwin, James F.	23021	Gould, H. C.	19615	Graves, Wm. A.	15151
Goodwin, James L.	1468	Gould, W. W.	11915	Graves, Wm. W.	7937
Goodwin, James L.	17219	Goulden, A. C.	18846	Gray, C. H.	11683
Goodwin, James L.	3222	Goulden, C. J.	14197	Gray, Chas.	8768
Goodwin, James L.	2889	Goulden, C. J.	2246	Gray, Mr. & Mrs. D.	21251
Goodwin, James L.	148C4	Gowdy, Mrs. W. G.	12301	Gray, Edward S.	10142
Goodwin, N. J., Jr.	12277	Gowdy, T.	19331	Gray, Ellen W.	12255
Goodwin, R. S., M.D.	8558	Gowdy, Willard H.	12642	Gray, Howard	9598
Goodwin, Wallace B.	619	Gowen, J. H.	8287	Gray, Helen W.	5424
Goodwin, Walter L.	6401	Gowen, J. H.	2847	Gray, J. B.	13782
Goodwin, Walter L.	17406	Grabimsky, G. A.	17475	Gray, Mrs. L. A.	11868
Goodwin, Walter L.	470	Grace, Edward J.	3972	Gray, Merwin	8229
Goodwin, Walter L.	5984	Grace, Mrs. J. J.	18434	Gray, Mrs. Merwin	3299
Goodyear Rubber Co.	17273	Grace, Mrs. Mary A.	14785	Gray, N. G.	14343
Goodyear, Fowler A.	21740	Grace, Patrick H.	24004	Gray, R. H.	13828
Goodyear, F. C.	8291	Gracey, I. J.	16396	Gray, Robert W.	8236
Goodyear, R. B.	1251	Graber, H. T.	8455	Gray, Wm. W.	7726
Goos, Chas. Sr.	5702	Graf, Albert J.	22526	Greeley, Edwin S.	8347
Goos, Edward L.	11404	Graf, Frank A.	1203	Greeley, Edwin S.	8349
Goos, Emil J.	17719	Graf, C. E.	20408	Greeley, Edwin S.	13728
Goos, Philip	19903	Graf, Geo.	14129	Greeley, Mike E.	8698
Gordon, Avron	14959	Graft, H. & J. F. Creamer	19832	Green, A. H.	3128
Gordon, Andrew	4579	Graham, Chas. E.	2714	Green, Annie L.	2711
			586	Green, Annie T.	16995

## Reliable Hotels and Garages

---

**HARTFORD  
CONN.**

**HOTEL GARDE**  
Corner Asylum and High Streets  
One Block from Depot

---

**HARTFORD  
CONN.**

**Highland Court Hotel**  
50 Windsor Avenue  
CLIFFORD D. PERKINS, Manager

---

**LARCHMONT  
NEW YORK**

**RED LION INN**  
BOSTON POST ROAD  
HENRY O. NUTE, Proprietor

---

**LARCHMONT  
NEW YORK**

**LARCHMONT GARAGE**  
C. O. HAMILTON, Proprietor  
Repairing and Supplies Telephone, 344 Larchmont

---

**LEE  
MASS.**

**HOSKINS GARAGE**  
Automobiles and Supplies  
Storage and Repairs

---

**LITCHFIELD  
CONN.**

**PHELPS' TAVERN**  
1782 - 1915  
Special Attention given to Tourists

---

**MADISON  
CONN.**

**Shore Line Garage & Electric Co.**  
Supplies, Repairs and Storage  
Charging Station for Electrics  
Tel. 27

---

**MAMARONECK  
NEW YORK**

**Charles H. Coles' Garage**  
GENERAL MACHINIST  
255 West Post Road Ford Parts a Specialty

---

**MERIDEN  
CONN.**

**TERRILL'S**  
Restaurant and Cafe  
10 Colony Street

ALPHABETICAL LIST OF PLEASURE CAR OWNERS

Green, A. W.	7760	Gregory, J. Louis	12766	Griswold, J. B.	9955
Green, A. W.	10674	Gregory, Lettie E.	10193	Griswold, John H.	7553
Green, Cornell	23037	Gregory, Mrs. N. T.	3854	Griswold, J. Hubert	6208
Green, Carl E.	17350	Gregory, Percival R.	14881	Griswold, J. H.	12984
Green, C. S.	18572	Gregory, Ralph S.	23135	Griswold, John P.	4301
Green, David Albert	23614	Gregory, R. S.	8052	Griswold, Lee H.	9077
Green, Ernest C.	20245	Gregory, W. A.	865	Griswold, Monroe	1390
Green, Edwin H.	17395	Gregory, Wm. B.	17332	Griswold, Mrs. H.	38853
Green, Frank	10374	Gregory, Wm. H.	14341	Griswold, Nelson H.	15786
Green, F. D.	10700	Gregory, Ward S.	7332	Griswold, Raymond A.	16568
Green, Francis E.	7104	Gregory, Ward S.	23043	Griswold, Mrs. R. M.	2011
Green, F. M.	9814	Gregory, Ward S.	15088	Griswold, Servilius A.	16975
Green, G. C.	16283	Gregston, Edward	8792	Griswold, Thos. Co.	18967
Green, Geo. F.	1555	Greims, Mary H.	14285	Griswold, Wilfred E.	12635
Green, Geo. S.	16817	Greist, Susan Kirby	24012	Griswold, Wm. E. S.	17679
Green, Gus	1702	Grenman, Ernest W.	3983	Griswold, Wm. E. S.	6470
Green, Henry	8312	Grezel, Louis	9089	Griswold, Wm. E. F.	13947
Green, H. E.	4607	Grier, Parthenia B.	12403	Griswold, W. F.	1694
Green, H. W.	17404	Grier, Edward R.	10946	Griswold, Wm. H.	13876
Green, Dr. J. H.	8527	Griffon, Hicks	23205	Griswold, Wm. J.	18995
Green, J. W.	4665	Griffon, Stephen J.	9396	Griswold, Dr. W. L.	8960
Green, Jas. W.	6754	Griffin, Arthur A.	11790	Griswold, Dr. W. L.	16392
Green, Samuel	19948	Griffin, A. G.	13933	Griswold, V. H.	6162
Green, S. S.	8725	Griffin, Arthur M.	18120	Griswold, W. T.	16585
Green, S. S.	17438	Griffin, Chas. F.	794	Groat, Thomas J.	17733
Green, T. A.	20893	Griffin, Duane N.	1884	Groesbeck, Geo. B.	3534
Green, Wm. A.	9774	Griffin, Edward M.	2391	Groesbeck, J. K.	10981
Green, Wm. B.	6087	Griffin, Fred B.	3039	Gross, A. P.	18579
Green, Wm. G.	11024	Griffin, F. B.	6705	Gross, A. P.	16383
Green, Walter E.	10511	Griffin, Fred B.	8014	Gross, Chas. E.	4573
Green, W. H.	11480	Griffin, F. W.	19436	Gross, Chas. E.	9020
Green, W. H.	4818	Griffin, John H.	4392	Gross, Chas. E.	17291
Green, Warren L.	22716	Griffin, John S.	11291	Gross, Herman	20947
Green, W. S.	19624	Griffin, L. K.	13488	Gross, Helen C.	344
Green, C. A.	18107	Griffin, Marshall H.	23135	Gross, Hollid W.	941
Greenbaker, Jos. A.	19937	Griffin, Mrs. O. C.	18121	Gross, John	17592
Green Lumber Co. The	14608	Griffin, Rolland W.	5460	Grossman, Eli	15830
Greenbaum, Samuel	18016	Griffin, Wm. A., Jr.	16688	Grosso, Michael	24147
Greenberg, Jacob	7039	Griffing, B. N.	314	Grosvenor-Dale Co.	13297
Greenberg, Joseph	19809	Griffing, E. N.	1246	Grosvenor, Benj.	9278
Greenberg, K.	13532	Griffing, C. E.	8815	Grosvenor, F. L.	6507
Greenberg, Rudolph	12920	Griffing, F. C.	17832	Grote, John	8528
Greenberner, Miss M.	18792	Griffing, Louis S.	826	Grot, Peter	15266
Greenblatt, Martin	19648	Griffing, Martin H.	1664	Grot, Wm. G.	18290
Greene, Ernest	15470	Griffing, Martin H.	10222	Groat, Edward M. E. Dpt.	12645
Greene, Edmund	15940	Griffing, Ralph A.	793	Gruer, Samuel A.	6533
Greene, P. R.	18413	Griffing, Chas.	15587	Grover, Mrs. L. C.	1839
Greene, Geo. A.	9638	Griffith, E. D., D.D.S.	11263	Grown, Wm. J. C.	15193
Greene, Harold G.	13549	Griffith, Percy T.	19324	Grozier, J. H.	353
Greene, H. N.	4761	Griffith, Percy T.	21657	Grozier, J. H.	8878
Greene, Jacob H.	19751	Griffith, Wm. H.	18936	Gruher, Joseph	14958
Greene, J. S. S.	11062	Griffiths, Chas. E.	8697	Gruher, Wm.	7979
Greene, Louis E.	10550	Griffiths, J. H.	4759	Gruelle, John B.	10787
Greene, Max	15918	Griggs, Ernest J.	9708	Gruman, Elmer, E.	7634
Greene, R. G.	3810	Griggs, Henry L.	14858	Gruman, Samuel	8463
Greene, Robert C.	5553	Griggs, John B.	4173	Grundmann, Wm. R.	14778
Greenwald, Oscar E.	5034	Griggs, Robert P.	18787	Guernsey-Westhrough Co.	6987
Greenfield, H. H.	13661	Griggs, Robert F.	17469	Guernsey, H. H.	16290
Greenhill, Arthur A.	19515	Griggs, Wilfred E.	12364	Guernsey, H. M.	7862
Greening, E. C.	16492	Gricoll, A. J.	17503	Guernsey, James H.	5609
Greening, Richard	15173	Grinley, John J.	6343	Guernsey, N. P.	6046
Greenman, H. F.	7546	Grimm, Wm. G.	2404	Guernsey, N. T.	16563
Greenman, H. M.	15964	Grimold, Mary P.	14670	Guernsey, N. T.	2290
Greenman, Lester	6007	Grinnell, Wm. J.	12210	Guernsey, Wm.	16507
Greenwald, Geo.	9310	Griscom, A. C.	566	Guerten, Trefle	21502
Greenway, James C.	12681	Griswold, A. H.	862	Gnest, Thomas E.	8865
Greenwich Cab Co.	2588	Griswold, Dr. A. H.	15900	Guest, Mrs. W. H.	16790
Greenwich Health Dept.	10233	Griswold, Allen M.	3739	Guitt, Monroe	4247
G'wich, Supt. of High.	11898	Griswold, Almee S.	1956	Guitt, Alice T.	5057
Greenwich Water Co.	16796	Griswold, Allen S.	13016	Guitt, Dr. F. E.	12545
Greenwood, John H.	17462	Griswold, C. A.	6383	Gulfford, A. E. Dr.	6107
Greenwood, Sam	17462	Griswold, C. E.	10831	Gulfford, Irving M.	869
Gregg, John R.	11128	Griswold, D. P.	1046	Gulley, A. G.	17562
Gregg, J. R.	5767	Griswold, E. L.	24529	Guile, Daniel S.	4959
Gregg, Leon W.	29825	Griswold, F. A.	15578	Guile, Lewis H.	14191
Gregg, Robert	7388	Griswold, F. A.	6656	Guilford, J. P.	10787
Gregoire, Geo. H.	7336	Griswold, F. A.	305	Gulford-Chester W. Co.	15502
Gregory, A. W.	13349	Griswold, F. A.	4791	Guinan, Rev. L. A.	19860
Gregory, Chas.	12965	Griswold, Geo. H.	18167	Gulf Refg. Co.	4219
Gregory, Frank W.	3351	Griswold, P. A.	19260	Gulf Refining Co.	13575
Gregory, Geo. S.	18412	Griswold, P. A.	15412	Gulf Refining Co.	13574
Gregory, Hayatt	8619	Griswold, Geo. H.	1625	Gulf Refining Co.	10549
Gregory, Hayatt	4116	Griswold, G. L.	15948	Gulf Refining Co.	7567
Gregory, Henry W.	19270	Griswold, Gertrude L.			
Gregory, Julian A.	1773	Griswold, Geo. M.			
Gregory, James B. Jr.	17265	Griswold, Harry C.			
Gregory, J. B.	6928	Griswold, Isobella J.			

## Reliable Hotels and Garages

---

**MIDDLETOWN  
CONN.**

**HOTEL ARRIGONI**

Main and Liberty Streets

J. ACERBONI, Mgr.

---

**NAUGATUCK  
CONN.**

Telephone 278-2

**The Richardson Auto Co., Inc.,  
AGENTS FOR COLE CARS  
Supplies and Repairs**

---

**NEW BRITAIN  
CONN.**

Telephone 943-2

**MORRIN'S GARAGE**

200 East Main Street

Repairing, Storage and Supplies

Agent for Paige and Briscoe Cars

---

**NEW HARTFORD  
CONN.**

**MAXFIELD BROTHERS**

Automobiles and Supplies

Tires and Oils

---

**NEW HARTFORD  
CONN.**

**NEW HARTFORD HOUSE**

HARRY DONAHUE, Proprietor

A Good Dinner for 50c

Sunday Chicken Dinner at 75c per plate a Specialty

---

**NEW HARTFORD  
CONN.**

**GREENWOODS INN**

Auto Parties Invited

MISS E. H. SHARSWOOD

---

**NEW HAVEN  
CONN.**

**HOTEL GARDE**

OPPOSITE UNION STATION

WILLIAM F. INGOLD, Manager

---

**NEW HAVEN  
CONN.**

**KNIGHT'S GARAGE, Inc.**

249-263 GEORGE ST.

Storage Repairs and Supplies

---

**NEW HAVEN  
CONN.**

**HOTEL TAFT**

Opposite Yale College

MERRY & BOOMER, Managers

---

**NEW HAVEN  
CONN.**

**KIRK'S GARAGE**

Same Block with Hotel Taft 219 Crown Street  
GARAGE AND SERVICE STATION

ALPHABETICAL LIST OF PLEASURE CAR OWNERS

Gulf Refining Co.	9740	Hale, Herbert E.	22900	Hall, Stephen S.	4095
Gunn, Andrew P.	2328	Hale, H. W.	13657	Hall, Thomas K.	13847
Gunn, Geo. M.	9722	Hale, Mrs. J. J.	21823	Hall, Thomas W., Jr.	17760
Gupitl, Chas. C.	18850	Hale Co., The J. H.	3934	Hall, Walter Jr.	8907
Gurley, Frank B.	6006	Hale, Mrs. J. H.	7229	Hall, Wm. B.	3407
Gurley, Fred J.	8992	Hale, J. H.	18897	Hall, W. C.	16650
Gurley, Geo. H.	18487	Hale, Justus W.	9725	Hall, Mrs. W. C.	15194
Gurney, R. K.	3013	Hale, Kellogg	14897	Hall, W. H.	116
Gustafson, Adolph F.	17487	Haley, A. A.	11954	Hall, W. H.	13407
Gustafson, Alfred	13498	Haley, Harold J.	6896	Hall, W. H.	117
Gustafson, Ernest G.	14602	Halin, John	12297	Hall, M. W.	15808
Gustetter, Fred C.	6148	Halkett, Thomas C.	14600	Hall, W. L.	188
Gutchess, S. D.	14787	Hall Organ Co. The	12035	Hallam, J. W.	13107
Guthrie, Ada G.	18207	Hall, Albert A.	17945	Halladay, Eloise L.	22669
Guthrie, Edward A.	13586	Hall, Alfred B.	20294	Hallas, E. G.	13249
Gutzmer, Fred	3230	Hall, A. C.	14267	Halladay, Chas. A.	20188
Guy, Harold S.	2028	Hall, Albert C.	18916	Halden, Karl W.	16247
Guy, James K.	1315	Hall, A. C.	11460	Hallberg, Arthur R.	20050
Guyey, Chas. B.	4482	Hall, A. E.	1664	Haller, Matthias	16830
Guyer, Geo. W.	22358	Hale, Mrs. A. S.	1064	Hallet, Dr. Chas. P.	4508
Guyer, Jean	6808	Hall, Adna S.	6725	Hallett, Chas. P.	8083
Gwatkin, L. W.	7309	Hall, A. T.	21313	Halliday, E. C.	1211
Gwillim, H. D.	15784	Hall, Miss Bessie D.	19615	Halliday, James	9723
Gwillim, Stanley S.	787	Hall, Blanche W.	24701	Hallier, Chas. J.	11533
		Hall, Byron W.	14144	Hallier, Emil C.	16355
		Hall, Curtis A.	11857	Hallisey, Wm.	20329
		Hall, Cedric C.	16710	Hallisey, Richard T.	3423
		Hall, Chas. E.	12116	Hallock, Burt C.	9804
		Hall, Chas. E.	1035	Hallock, Edwin L.	1167
		Hall, Everett A.	21315	Hallock Geo.	13233
		Hall, Eugene A.	4564	Hallock, Herbert G.	12697
		Hall, Dr. Edwin C. M.	3378	Halloran, Daniel P.	20967
		Hall, Dr. Edwin D.	6970	Hallsten, Eskel C.	19323
		Hall, Edward J.	9757	Halpern, L.	4063
		Hall, E. W.	12851	Hall, Silas B.	6651
		Hall, Edson W.	19417	Hall, Silas B. & Wm. A.	4908
		Hall, Ernest A.	15045	Halpine, James H.	11559
		Hall, Edwin C. M.	12144	Halpine, J. Stuart	19884
		Hall, Earle H.	11136	Halsey, Julian L.	7621
		Hall, Enola M.	10319	Han, F. J. Jr.	3422
		Hall, Edw. W.	12576	Han, Geo. C.	20401
		Hall, F. W.	12612	Hanant, Irving L.	19051
		Hall, Frank B.	19315	Hanamant, I. L.	1755
		Hall, Mrs. E. B.	2255	Hammersley, Wm. J.	4013
		Hall, Fred E.	19838	Hamill, Harry A.	15387
		Hall, F. Ernest	19551	Hamilton, H. H.	8542
		Hall, Frank J.	11702	Hamilton, Borgoyne	15171
		Hall, Fred L.	19594	Hamilton, Borgoyne	18350
		Hall, F. Louis	4555	Hamilton, Chas. A.	9637
		Hall, Fred S.	8891	Hamilton, D. E.	4047
		Hall, Frank T.	13324	Hamilton, F. A.	18217
		Hall, Gardner, Jr.	118	Hamilton, Francis S.	2830
		Hall, Geo.	14158	Hamilton I. K. Jr.	427
		Hall, Gilbert O.	22632	Hamilton, Mrs. I. K. Jr.	735
		Hall, Geo. A.	4575	Hamilton, Mrs. I. K. Jr.	431
		Hall, G. B.	14342	Hamilton, James A.	1909
		Hall, Geo. B.	18539	Hamilton, James A.	17008
		Hall, Geo. E.	17909	Hamilton, John Earle	16596
		Hall, Geo. J.	14616	Hamilton, Paul D.	4263
		Hall, Geo. R.	22971	Hamilton, Thomas S.	1807
		Hall, Harry	17615	Hamilton, S. J.	6797
		Hall, Henry F.	19929	Hamin, Grace Ayer	7065
		Hall, H. H.	1758	Hamin, H. H.	5495
		Hall, Horatio W.	15731	Hamin, H. H.	2243
		Hall, Joseph	6821	Hammacher, Mrs. Peter	19891
		Hall, Joseph, Jr.	14582	Hammann, Edward	18263
		Hall, James B.	4292	Hammett, Alfred H.	6280
		Hall, Joseph B.	2683	Hammer, V. T.	18922
		Hall, John F.	7802	Hammond, Allen	1619
		Hall, John J.	581	Hammond, C. G.	4372
		Hall, Mrs. John J.	578	Hammond, E. C.	4010
		Hall, Mrs. John H.	424	Hammond, E. D.	7109
		Hall, John S.	3800	Hammond, Geo. A.	18304
		Hall, John W.	11039	Hammond, Geo. A.	160
		Hall, Louis C.	1520	Hammond, H. F.	23270
		Hall, L. Ernest	17644	Hammond, Guy L.	1048
		Hall, Louis H.	20068	Hamre, Frederick R.	5986
		Hall Mac C.	15301	Hamre, Gustav A. R.	11592
		Hall N. C.	9501	Hansgang, John P.	15714
		Hall, Nathan H.	11810	Hanbury, Guy L.	3527
		Hall, Otis B.	19653	Hanchett, Dr. H. B.	3563
		Hall, R. J.	19235	Hanchett, Dr. Harry B.	19563
		Hall, Robert I.	8890	Hanchett, Dr. Harry B.	29663
		Hall, Robert L.	2069		
		Hall, Dr. R. Warren	3923		
		Hall, Sbas E.	16197		
		Hall, S. Royal	16295		

## Reliable Hotels and Garages

---

**NEW MILFORD  
CONN.**

**Arcade Machine Works**  
Stanley and Maxwell Cars  
Repairing and Supplies

---

**NEW MILFORD  
CONN.**

**YOUNG'S HOTEL**  
Opposite Depot  
Everything New and Up-to-date  
Meals at all hours

---

**NEW ROCHELLE  
NEW YORK**

**ROBIN HOOD INN**  
FRANK R. SIMPSON, Proprietor  
Boston Post Road Chicken Dinner, \$2.00

---

**NEW YORK CITY  
N. Y.**

**HOTEL CUMBERLAND**  
Broadway and 54th Street  
HARRY P. STIMSON, Manager

---

**NORFOLK  
CONN.**

**Waugum Inn and Garage**  
V. F. GIDMAN, Proprietor  
Special Attention to Motorists

---

**OLD LYME  
CONN.**

**OLD LYME INN**  
H. M. CAULKINS, Prop.  
Special Attention to Automobilists

---

**PITTSFIELD  
MASS.**

**THE WENDELL**  
JOHN W. DOWNES, Mgr.  
Open all the year

---

**PITTSFIELD  
MASS.**

**WOOD'S GARAGE**  
J. E. WOOD, Proprietor  
Next to Wendell Hotel

---

**PORT CHESTER  
N. Y.**

**PORT CHESTER INN**  
JOHN F. McCARTHY, Proprietor  
Special Attention to Automobilists

ALPHABETICAL LIST OF PLEASURE CAR OWNERS

Hand, Bertha T.	11443	Harmon, Wm. C.	11180	Hart, Howard P.	2306
Hand, John	8406	Harmon, W. C.	8661	Hart, Henry J.	17821
Hand, Robert	1164	Harmount, Jennette C.	1994	Hart, Howard S.	16050
Handel, C. F.	9324	Harney, Jas. F.	7776	Hart, Howard S.	13237
Handel, Mrs. Fannie A.	14905	Harper, Bertha S.	1617	Hart, Henry T.	9192
Handell, Wm. F.	17750	Harper, Geo. A.	4546	Hart, J. A.	24423
Handle, Henry W.	13149	Harral, Crisse DeF.	8812	Hart, John E.	2984
Handlin, Wm. A.	9194	Harral, E. W.	5141	Hart, Jay H.	550
Handly, John	9013	Harrall, Geo. H.	18956	Hart, Mrs. J. H.	878
Hanke, Ernest W.	409	Harriman, Frank E.	8976	Hart, Jay H.	5432
Handy & Harmon	8684	Harrington, Amos T.	21390	Hart, Lewis	4483
Hanford, C. E.	14203	Harrington, C. B.	9997	Hart, Lee C.	13494
Hanford, A. S. Jr. & Frank Harold G.	3592	Harrington, Daniel J.	10805	Hart, L. F.	3366
Hanford, E. Jay	11726	Harrington, E. F.	9216	Hart, Lucie I.	6138
Hanford, Edwin L.	24815	Harrington, E. W.	14842	Hart, Maxwell S.	4053
Hanford, Walter J.	22553	Harrington, Geo. M.	520	Hart, Otis J.	4591
Hanke, Raymond W.	1824	Harrington, Geo. M.	9981	Hart, Russell D.	11341
Hanley, J. P.	14326	Harrington, James L.	4463	Hart, Roland E.	5923
Hanley, Thomas A.	14136	Harrington, Pearl T.	4463	Hart, S. W.	3267
Hanlon, John J.	23432	Harrington, Wm. K.	18589	Hart, Dr. T. A.	2985
Hanlon, Mark J.	14607	Harris, Anna M.	15508	Hart, Walter B.	16745
Hanlon, Richard	22134	Harris, Abraham	18940	Hart, Walter H.	2066
Hanner, Nellie T.	3965	Harris, Anna M.	13471	Hart, Wm. H.	11736
Hanna, Alex	7611	Harris, Anna M.	19151	Hart, Wm. H.	1986
Hanna, Arthur J.	11236	Harris, Benj.	5423	Hart, Wm. H.	4056
Hanna, Geo. S.	2354	Harris, Benj.	6031	Hart, Wm. H.	18081
Hannan, John T.	8346	Harris, Chas. C.	2042	Hart, Wallace M.	21339
Hannan, P. J.	8610	Harris, Edward N.	2045	Hart, Willis O.	18619
Hannafin, Laurence	7795	Harris, I. B.	16482	Hartenstein, Abe	2027
Hannon, Francis H.	15839	Harris, Louis	20609	Hartenstein, O. E.	4414
Hannon, John	21006	Harris, Mary	12816	Hfd. Board of Health	8097
Ha Hoover, Clinton D.	13557	Harris, Max	23007	Hfd. Board of Health	3218
Hanscom, Chas. R.	20225	Harris, Moses	4666	Hfd. Board of Health	22952
Hanscom, Chas. R.	8541	Harris, Myron A.	4666	Hfd. Board of P. Com.	7083
Hanscom, J. E.	8407	Harris, Phillip	19465	Hfd. Board of P. Com.	7853
Hansel, Harriet D.	17474	Harris, Ray A.	24370	Hfd. Board of S. Com.	984
Hansen, Christian	11294	Harris, Robert E.	250	Hfd. Board of W. Com.	2161
Hansen, Hans	16425	Harris, Ralph H.	2960	Hfd. Board of W. Com.	8220
Hansen, Henry	9965	Harris, R. K.	6905	Hfd. Board of W. Com.	8704
Hansen, Hans M. Jr.	13239	Harris, Victor E.	330	Hfd. Board of W. Com.	15747
Hansen, Johannes	18390	Harrison, C. A.	15559	Hfd. Builders Fin. Co.	12185
Hansen, Jennie P.	10505	Harrison, C. G.	2353	Hfd. Charity Dept.	20189
Hansen, Martin M.	16145	Harrison, Chas. W.	16137	Hfd. City Gas Lt. Co.	4189
Hansen, N. C.	3927	Harrison, Eugene C.	9837	Hfd. City Gas Lt. Co.	2914
Hansen, B. M. W.	7383	Harrison, E. F.	6963	Hfd. Coal Co.	1952
Hansen, Chas. M.	10335	Harrison, E. F.	16654	Hfd. Coal Co.	963E
Hansen, Edward	13491	Harrison, E. F.	4200	Hfd. County Mfd. A.	13245
Hansen, Henry N.	13169	Harrison, E. Augustus	14695	Hfd. Elec. Lt. Co.	3237
Hanson, John	6420	Harrison, Eugene C.	18299	Hfd. Elec. Lt. Co.	10841
Hanson, John A.	12823	Harrison, Frederick B.	9834	Hfd. Elec. Lt. Co.	7130
Hanson, Oscar L.	3960	Harrison, F. J.	9334	Hfd. Elec. Lt. Co.	7738
Happ, Julius	24734	Harrison, J. F.	24654	Hfd. Elec. Lt. Co.	7739
Harbeck, John	7640	Harrison, James R.	19459	Hfd. Elec. Lt. Co.	10475
Harbison, Mrs. Hugh	6488	Harrison, John R.	7283	Hfd. Elec. Lt. Co.	4164
Hard, Andrew M.	8106	Harrison, John R.	18036	Hfd. Elec. Lt. Co.	5443
Hard, John W.	12290	Harrison, John R.	18837	Hfd. Elec. Lt. Co.	1699
Hard, John W.	2741	Harrison, John R.	24149	Hfd. Elec. Lt. Co.	587
Hardenbergh, E. S.	3094	Harrison, John R.	18384	Hfd. Elec. Lt. Co.	9847
Harder, R. R.	10579	Harrison, Mrs. Lynde	12066	Hfd. Elec. Lt. Co.	5442
Hardie, Corp. The T. C.	18974	Harrison, Mrs. Lynde	10232	Hfd. Lumbr. Co.	2429
Hard, Andrew M.	8106	Harrison, Lewis S.	24453	Hfd. Piano Co.	14412
Hardin, R. A.	11009	Harrison, Royal N.	17841	Hfd. Piano Co.	21018
Harding, F. W.	10814	Harrison, Wm. C.	21890	Hfd. Rubber Wks. Co.	6108
Harding, Ruth A.	5175	Hart, Alfred	4629	Hfd. Rubber Wks. Co.	4295
Hardings, Ray L.	17407	Hart, Anna B.	15916	Hfd. Wire Wks. Co.	1719
Hardman, Peter	11123	Hart, A. E.	1736	Hfd. Wire Wks. Co.	8013
Hardy, Alfred	11847	Hart, Alfred L.	17234	Hartigan, Henry J.	21336
Hardy, Arthur S.	20065	Hart, Benj. I.	5430	Hartigan, W. R.	17090
Hargrave, Arthur A.	23504	Hart, Dr. Carl J.	3242	Hartley, Bertha G.	9575
Harrow, Mrs. Mabel S.	10543	Hart, Frank A.	3574	Hartline, John C.	13931
Harms, Frank G.	11432	Hart, P. E.	14006	Hartman, Adolph	3617
Harmon, A. E.	1405	Hart, Frank D.	1575	Hartman, A. & S.	4822
Harmon, Geo. A.	14168	Hart, Frederick S.	16971	Hartman, A. & S.	3112
Hannon, Frank W.	8340	Hart, Frederick Z.	8660	Hartman, Samuel	8226
Harper, Dr. Francis J.	11297	Hart, Geo.	3082	Hartnett, Joseph D.	17036
Harper, Roland H.	17861	Hart, Geo.	19310	Hartpence, E. L.	19644
Harper, Wm. J.	18573	Hart, Geo. P.	6048	Hartpence, E. L.	1460
Harral, E. W.	11990	Hart, Geo. P.	2018	Hartshorn, Willis E.	958
Hartenstein, J. H.	1428	Hart, Geo. P.	14867	Hartson, H. A.	5652
Harkness, Edw. S.	11189	Hart, Geo. P.	2018	Hartson, John F.	3106
Harlow, James S.	2859	Hart, Geo. S.	12560	Hartung, Wm. R.	14164
Harmon, Mrs. Clifford	18354	Hart, H. E.	13460	Hartwell, Frank E.	11928
		Hart, Henry	12724	Hartwig, Annie	10956
		Hart, Henry	12724	Harty, Mrs. John	10150
		Hart, Harold G.	14805	Hartz, Frank J.	12804
		Hart, H. H.	16328	Harvard, N.	16336



## Reliable Hotels and Garages

---

**PORT CHESTER**  
N. Y.

**REYNOLD'S GARAGE**  
BOSTON POST ROAD  
Supplies and Repairs

---

**RYE**  
NEW YORK

**THE COLONIAL INN**  
EDMUND SENS, Proprietor  
Boston Post Road  
Special Attention to Automobilists

---

**SAYBROOK**  
CONN.

**"Ye Old Saybrook Inn"**  
Boston Post Road  
H. C. CHAPMAN, Prop.  
Come in and get acquainted

---

**SAYBROOK PT.**  
CONN.

**PEASE HOUSE**  
CHAS. E. PEASE, Prop.  
Our Dinners are Our Specialty

---

**SHEFFIELD**  
MASS.

**HOTEL ELMHURST**  
In the Heart of the Berkshires  
M. E. MARRKIL, Proprietor

---

**SIMSBURY**  
CONN.

**CURTISS & PROWE**  
Automobiles and Supplies  
Gasoline and Oils

---

**STAMFORD**  
CONN.

**SMITH'S GARAGE**  
Telephone, 1041 WEST PARK PLACE  
Storage, Supplies and Repairing

---

**STONINGTON**  
CONN.

**Stonington Manor Inn**  
Dinners, Lunches and Teas  
Tourists Invited

---

**SOUTHPORT**  
CONN.

**Bulkley's Auto Station**  
Sundries and Supplies  
Best Equipped Repair Shop Between New York  
and Boston Telephone, 3-2 Fairfield

---

**STOCKBRIDGE**  
MASS.

**RED LION INN**  
AND  
**HEATON HALL**  
ALLEN T. TREADWAY, Prop.

ALPHABETICAL LIST OF PLEASURE CAR OWNERS

Harvey, Calvin, F.	22881	Hawiland, E. T.	9672	Hayes, Wesley, F.	2911
Harvey, Dr. Edw. R.	11928	Hawiland, Rosal G.	21176	Hayes, Willis L.	4753
Harvey, Foster E.	889	Hawiland, Wm. T.	19574	Hayes, Leslie C.	24351
Harvey, Fred W.	18963	Hawiland, John	10218	Haylett, Dr. H. B.	3002
Harvey, J. G.	18099	Hawes, Elizabeth S.	10018	Haynes, W. H.	6660
Harvey, J. G.	8076	Hawes, Geo. H.	12309	Hayward, Geo. M.	5622
Harvey, John J.	13557	Hawes, W. Gilbert	18587	Hayward, Jerome W.	2090
Harvey, Moses K.	4342	Hawkes, Mrs. C. A.	3240	Haywood, Geo. W.	1657
Harvey, R. E.	11953	Hawkes, Quayle W.	16848	Hazard Repair Works	1250
Harvey, S. I.	19189	Hawkes, Dr. Wm. W.	3807	Hazen, A. W.	5658
Harvey, Wm. A.	24267	Hawxhurst, Chas. H.	23593	Hazen, Edward W.	6935
Harwood, Misses	822	Hawkhurst, L. P.	16748	Hazen, Nunsan W.	14459
Harwood, Benj. E.	823	Hawkins, J. L.	15490	Hazen, Rucl	23639
Harwood, Chas. F.	19610	Hawkins, Fred W.	12856	Hazen, Robert	6417
Hashbrock, Geo. P.	22867	Hawkins, G. A.	18917	Hazen, Wm. E.	2218
Haskell, C. N.	7240	Hawkins, Harry	12098	Head, Orrin W.	5781
Haskell, Chas. S.	15668	Hawkins, Harry C.	10482	Head, Wm. H.	7474
Haskell, John H.	15229	Hawkins, J. L.	4736	Healey, Frank A.	8845
Hasselbauch, W. F.	8795	Hawkins, J. C.	8696	Healey, James	2374
Hasselbrock, C. W. S.	16833	Hawkins, R. H.	403	Healey, L. H.	9047
Hassett, Thomas	4020	Hawley, Arthur S.	11215	Healey, John B.	20752
Hassler, Wm.	15930	Hawley, A. Marian	7012	Healey, L. B.	6544
Hasspacher, Louise	15455	Hawley, Cecil C.	20265	Healey, L. J. D.	13590
Hastings, David R.	13945	Hawley, D. E.	4736	Healey, Dr. T. F.	10752
Hastings, Edith	18165	Hawley, E. H.	6210	Heaphy, John	5717
Hastings, Frederick D.	7824	Hawley, Mrs. E. J.	4688	Heaphy, Alex	19500
Hastings, F. N.	4832	Hawley, Everett K.	1056	Heath, C. E.	19108
Hastings, F. S.	8700	Hawley, F. B.	15533	Heath, H. G.	11948
Hastings, Geo. M.	8166	Hawley, F. K.	16248	Heath, Gradner	10556
Hastings, Gilbert R.	11601	Hawley, F. S.	4634	Heath, Miss Margaret	55925
Hastings, Howard E.	9434	Hawley, Geo. F.	9821	Heath, Mary E.	15586
Hastings, Robert D.	5730	Hawley, G. K.	19073	Heath, Mrs. Stephen	18758
Hastings, Verna Marie	18911	Hawley, Geo. W.	7227	Heaton & Co. A. H.	14677
Hastings, Welford	20097	Hawley, Henry B.	10701	Heaton, Abram	3823
Hastings, Wallace S.	14124	Hawley, Mrs. Julia C.	2640	Heaton, Geo. Wilson	5293
Hastings, Walter S.	8714	Hawley, John G.	21015	Heavey, Frank	15422
Hastings, Wells S.	5405	Hawley, John G.	13224	Heavey, J. P.	13701
Hastings, R. P.	19727	Hawley, Mrs. Martha	2390	Hebden, Geo. R.	23976
Hatch & Bailey Co.	11835	Hawley, Milton B.	9743	Heberand, Edward J.	15337
Hatch, A. J.	11028	Hawley, Otis D.	10391	Heberner, Norton	19138
Hatch, Arthur P.	11028	Hawley, Samuel M.	29029	Hebernehl, G.	14876
Hatch, Chester	3792	Hawley, Wm. B.	12996	Hebert, David E.	19790
Hatch, Chas. A.	12091	Hawley, Wm. P.	11969	Heck, Albert M.	22802
Hatch Chas. M.	15582	Hawthorne, F. A.	18415	Hedberg, Mrs. Mary	8117
Hatch, Chas. M.	11730	Hawthorne, Robert J.	14501	Hedgen, Victor	19138
Hatch, Chas. N.	4600	Hay, Robert	5789	Hedges, Clara Hall	15094
Hatch, Mrs. Chas. P.	993	Hawxhurst, Orlando W.	13039	Hedges, G. L.	7042
Hatch, Mrs. E. B.	844	Hay, Chas. B.	17167	Hedley, Frank	20411
Hatch, Edward L.	8615	Hayden, Frank P.	11165	Hedstrom, C. Oscar	8710
Hatch, Ernest L.	18262	Hayden, Alton P.	17562	Hedstrom, C. Oscar	17083
Hatch, Frank D.	38068	Hayden, Geo. W.	7395	Hedstrom, C. Oscar	16384
Hatch, G. W.	9264	Hayden, Geo. W.	4318	Heerd, Alvin R.	3566
Hatch, G. W.	5763	Hayden, Helen B.	4897	Heerdt Emmett J.	4233
Hatch, J. Russell	23353	Hayden, J. G.	18464	Heerdt Emmett J.	5611
Hatch, Louis R.	11869	Hayden, Louis S.	20027	Heerth, Geo.	5095
Hatch, W. B.	29559	Hayden, Mary K.	11462	Hefferman, Jas. H.	8620
Hatch, Walter B.	1149	Hayden, Capt. Nath.	13422	Hefferman, Thomas F.	20374
Hatch, W. L. & H. W.	30665	Hayden, R. L.	1760	Hefflon, Frank A.	7291
Hatch, W. L.	20	Hayden, Walter J.	19642	Hefflon, Fred G.	15810
Hatfield, Byron U.	20657	Hayes, Alfred W.	23930	Heft, N. H.	8869
Hatfield, W. A. H.	917	Hayes, Archie H.	6021	Heft, N. H.	3872
Hathaway & Steane	9989	Hayes, Arthur W.	14062	Heft, Richard	20660
Hathaway, Mrs. E. B.	24080	Hayes, Chas. E.	10999	Heider, Max	1437
Hathaway, G. O.	15877	Hayes, E. A.	6411	Heim, Joseph	7322
Hathaway, C. A.	354	Hayes, E. D.	17365	Heim, L. R.	6788
C. Hathaway, C. Morris	5940	Hayes, Ellen E.	17091	Heimovitch, William	16341
Hathaway, Geo. T.	7865	Hayes, E. E.	1942	Heinman, W. H.	783
Hathaway, W. E.	9416	Hayes, Frank	7093	Heintz, Chas.	19562
Hauhold, Oscar	24412	Hayes, F. A.	17579	Heintz, Wm. J.	11093
Haufl, Frederick A.	1757	Hayes, G. A.	10500	Heinzelmann, G. M.	19456
Haufl, John A.	9555	Hayes, Geo. M.	18625	Heise, F. H.	11810
Haux, Christian	14042	Hayes, Geo. N.	9789	Heinzer, Chas. G.	13091
Hauser, A. H.	14360	Hayes, Dr. J. D.	12100	Helander, Chas. G.	1597
Hausling, Philip	10918	Hayes, Jesse M.	1264	Hellman, Mrs. Martin	3797
Hausler, Wm. Sr.	7954	Hayes, John T.	11094	Hollmann, Victor E.	13128
Hausler, Wm., Jr.	10177	Hayes, John T.	5082	Helm John W.	9374
Havanick, Andrew	16490	Hayes, Mark F.	10378	Helmholdt, Geo. F.	17097
Havard, Mrs. A. H.	16490	Hayes, Mark F.	10378	Helme, Geo. A.	17097
Havee, T. W.	9503	Hayes, J.	24839	Helmond Wm. F.	8270
Havemeyer, Mrs. J. I.	11117	Hayes, Michael T.	21162	Hemenway H. H.	5240
Havens, Elmer H.	140	Hayes, M. T.	11398	Hemenway, Egerton	23810
Havens, Geo. R.	1238	Hayes, Mrs. Nina A.	12610	Hemenway, H. H.	17637
Havens, Wm. H.	24229	Hayes, Royal E. S.	5872	Hemenway, R. N.	6186
Havey, Dr. Leroy A.	8148	Hayes, Wm. C.	4526	Hemingway, John	20249
Haviland, E. Madge	19830	Hayes, Wm. E.	11854	Hemingway, James W.	8711

## Reliable Hotels and Garages

---

TARIFFVILLE  
CONN.

TUNXIS HOUSE  
CHARLES F. ADAMS, Proprietor  
Chicken and Steaks a Specialty

---

TORRINGTON  
CONN.

CONLEY'S INN  
J. ALLEN WILEY, Proprietor  
American and European Plans  
Garage Connection

---

TORRINGTON  
CONN.

CONLEY'S INN  
American and European Plans  
J. ALLEN WALKER, Proprietor

---

WAREHOUSE PT.  
CONN.

HOTEL WINDSOR  
F. M. THOMPSON, Proprietor  
Special Attention to Auto Parties

---

WATERBURY  
CONN.

HOTEL KINGSBURY  
44 Center Street  
EUROPEAN PLAN EXCLUSIVELY

---

WATERBURY  
CONN.

THE ELTON  
ALMON C. JUDD  
On the Ideal Tour

---

WATERBURY  
CONN.

Hodson's Hotel and Cafe  
HODSON BROTHERS, Proprietors  
16-20 Exchange Place

---

WATERBURY  
CONN.

THE ELTON GARAGE  
Opposite "THE ELTON"

---

WESTERLY  
R. I.

RHODE ISLAND HOTEL  
American and European Plans

ALPHABETICAL LIST OF PLEASURE CAR OWNERS

Hemingway, Mrs. L. R.	1546	Hermann, Geo.	16961	Hickmott, Edward P.	20622
Hemingway, Lena R.	6241	Hermanson, Augusta	24804	Hickmott, E. P.	12791
Hemingway, Marcus B.	2115	Heroy, W. W.	12893	Hickmott, L. S.	7030
Hemingway, Samuel	11776	Heroy, Hephiah, Wm.	1876	Hickmott, W. Jr.	10334
Hemingway, Buell	1073	Herr, Dr. Edward A.	17099	Hickmott, Wm. J.	12333
Hemingway, Buell	4439	Herr, Fred W., D.D.S.	17993	Hickmott, Wm. J.	12356
Hemingway, B. Havens	5802	Herr, Robert S.	9259	Hickmott, W. J.	5151
Hemingway, L. M.	7207	Herrick, James P.	5630	Hickok, Clarence T.	7941
Hemingway, Meritt	7627	Herrick, James P.	2696	Hicks, B. I.	1865
Hemion, Malcolm A.	18502	Herrick, Mrs. Lydia E.	16255	Hicks, Clarence	18317
Hemming, Otto L.	10822	Herrick, Mrs. Mary L.	4973	Hicks, Henry S.	14711
Hemming, William	7215	Herriman, A. H.	10491	Hicks, John G.	20428
Hempfill, Ira W.	3704	Herriman, Geo. E.	20327	Hicks, Norman	11504
Hempstead, Chas. H.	12777	Herriman, Geo. F.	20328	Hicock, Ely P.	4703
Hempstead, C. Harold	1157	Herrmann, James S.	9350	Hicock, C. S.	13993
Henualt, Philip	1224	Herrman, Jas. S.	15351	Hickey, Howard	10487
Heney, J. J.	1302	Herrmann, Carl Sr.	11631	Higley Bros.	3173
Heneken, A. C.	18417	Herrmann, Chas. A.	16972	Higgins, Alvin D.	3015
Heneken, A. G.	8426	Herrmann, Theodore	18539	Higgins, Alvin D.	4569
Heneken, A. G.	2726	Herrmann, Wm.	2057	Higgins, Bernard E.	18797
Hendee, Geo. M.	649	Herrup, ER	4689	Higgins, David	14935
Hendee, Geo. M.	1483	Herrup, Lewis	4111	Higgins, Edward E.	4459
Hendee, Mrs. N. E.	19623	Hersfield, Bessie	10847	Higgins, Edward E.	14422
Hendee, Mrs. N. E.	19622	Heishman, Dr. A. A.	3137	Higgins, Gould S.	1706
Henderson, Irwing	21244	Hertz, Frank	18807	Higgins, Mrs. G. W.	23173
Henderson, J. H.	21008	Hertz, Monis	1802	Higgins, John E., M.D.	8128
Henderson, M. M.	4912	Hertzberg, R.	4601	Higgins, Harry	2436
Hendly, Mrs. H. J.	8001	Hertzberg, Dr. R.	596	Higgins, Dr. J. A.	11921
Hendey, Mrs. H. J.	164	Herz, N. C.	691	Higgins, L. L.	8418
Hendrick, Chas. E.	14885	Herz, Nathan C.	319	Higgins, Robert W.	6744
Hendrick, Wm. A.	687	Hess, Oscar	17826	Higgins, Mrs. S.	8929
Hendricks, Dr. A. L.	5924	Hess, Raymond P.	16022	Higgins, Thomas P.	9518
Hendricks, Chas. F.	15541	Hess, Simon	3951	Higgins, Dr. H. E.	13138
Hendricks, Frank M.	20571	Heublein, A. C.	21850	Higgins, Dr. Win. L.	16871
Hendrickson, N.	12712	Heublein, A. C.	10239	Higginson, Wm. J.	8995
Hendrickson, Mark	L. 8728	Heublein & Bro., G. F.	20209	Hight, Frank B.	22555
Hendrie, Sarah O.	15245	Heublein & Bro., G. F.	1870	Hight, Frank B.	2406
Hendrix, Edwin A.	13731	Heublein, G. F.	17451	Hickey, D. O.	1814
Hendrix, E. F.	6914	Heublein, C. F.	9420	Hickey, Loyal	14141
Hendron, Wm. A.	17059	Heublein, G. F.	1081	Hickey, Robert	19603
Hendry, N. W.	5051	Hewes, Dr. F. W.	15375	Hickey, Robert	6310
Heneault, Geo. J.	29259	Hewes, Dr. Frank W.	15099	Hilbard, Clayton	8542
Henger, C. W.	6971	Hewes, Geo. N.	9012	Hildebrand Simon	20963
Henger, C. W.	11254	Hewett, Frank A.	12560	Hilditch, Harry F.	5110
Hengeveld, Abram	10438	Hewes, Geo. M.	9012	Hildreth, Mrs. Mary L.	2428
Henneberger, H.	5525	Hewitt, A. E.	24306	Hille, Irving F.	19433
Henk, Max	12352	Hewitt, A. E.	22260	Hill, Alex	20238
Henkel, Max	18716	Hewitt, B. H.	13086	Hill, Alden J.	10674
Henkle, Emanuel A.	11023	Hewitt, Everett D.	8752	Hill, Arthur S.	5616
Henneberger, H.	18827	Hewitt, G. L.	18913	Hill, Arthur S.	4255
Henneberger, Wm. H.	5524	Hewitt, Harrison	16924	Hill, Chas. H.	18078
Hennebers, Wm. J.	24728	Hewitt, H. Morgan	5472	Hill, Cora S.	22907
Hennequin Bros.	23599	Hewitt, John N.	4227	Hill, C. S.	9753
Hennessey, Hugh	7034	Hewitt, Mrs. John W.	7955	Hill, Chas. S.	12722
Hennessey, James	8683	Hewitt, T. H.	10874	Hill, Dwi-lth Bradford	11045
Hemmer, David B.	4061	Hewitt, Thomas H.	20924	Hill, DeW. G.	360
Henny, John	612	Hewitt, W. S.	16872	Hill, E. J.	519
Henniger, G.	13496	Hexamer, A. C.	6763	Hill, Ebenezer	383
Henrickson, Emanuel	18565	Heyday, Ernest	13083	Hill, E. M.	4746
Henry, A. T.	18054	Heydt, Chas. E.	10131	Hill, Edson P.	19512
Henry, Chas. E.	19166	Heydt, Herman A.	18221	Hill, Frederiek B.	6327
Henry, Norman	23164	Heyer, F. W.	8744	Hill, Frank E.	20964
Henry, Robert G.	7016	Heyer, Harold H.	7366	Hill, Frederiek H.	8872
Henry, R. L.	16909	Heyman, Harris J.	20867	Hill, Frederiek M.	6268
Henry, Wm. J.	19355	Heywood, Carl B.	17153	Hill, F. W.	5688
Henry, W. James	636	Heywood, Edith	5002	Hill, Dr. G. A.	479
Henshaw, H. P.	4767	Hibakka, Miss Hilda	15165	Hill, Gilman C.	11033
Henshaw, H. P.	6529	Hibbard, B. H.	16499	Hill, Geo. Sherman	3355
Henshaw, H. P.	6732	Hibbard, B. H.	6140	Hill, Hartwell J.	3221
Henshaw, Samuel C.	1033	Hibbard, Nathaniel	8169	Hill, Henry J.	8525
Henshaw, W. P.	6105	Hibbard, W. E.	16970	Hill, Homer S.	21737
Henze, Carl Wm.	14598	Hibbard, Walter	18918	Hill, H. W.	19858
Hepburn, Melvyn	6529	Hibbs, F. W.	11829	Hill, John A.	14810
Hepburn, Thomas, Dr.	3495	Hibbs, F. W.	17882	Hill, Joseph B.	1464
Herbert, Dr. A. Cecil	1057	Hibbs, Mrs. J. N.	24467	Hill, John H.	14276
Herbert, Edmund	20316	Hiccoox, Howard M.	4265	Hill, John R.	4654
Herbert, Ernest A.	18678	Hickey Bros.	11440	Hill, J. Makeman	14943
Herrick, S. H.	15337	Hickey, Chas. G.	14708	Hill, I. C.	10073
Herrick, Henry C.	7918	Hickey, Chas. G.	15383	Hill, M. W.	374
Herman, B. F., D. D.	S. 8678	Hickey, Daniel F. B.	9441	Hill, N. B.	21746
Herman, Miss Carrie	3642	Hickey, Geo. W.	10986	Hill, N. N.	6132
Herman, Harris W.	12898	Hickey, Harriet	13376	Hill, Percy S.	9159
Herman, Harry	12900	Hickey, John J.	7025	Hill, Reuben D.	20312
Herman, Samuel A.	6609	Hickey, V. L. & J. M.	15565	Hill, Susie E.	19379
Hermance, James H.	9849	Hickey, Wm.	5604	Hill, Wm.	1111

## Reliable Hotels and Garages

---

### WESTERLY

R. I.  
83-85 Main Street  
Phone 330  
47-3

### SMITH'S GARAGE

THE LARGEST GARAGE IN TOWN  
Full line of Tires and Supplies  
Machine and Repair work a Specialty

---

### WESTPORT CONN.

### COMPO INN

Boston Post Road  
Open all the year 'round

---

### WILLIMANTIC CONN.

### HOTEL HOOKER

E. A. WINTER, Proprietor  
Special attention to Autoists

---

### WILLIMANTIC CONN.

### REX RESTAURANT

Main Street  
GOOD FOOD      GOOD SERVICE

---

### WILLIMANTIC CONN.

### Jordan Auto Co.

MAIN STREET  
Service Station      Supplies

---

### WINDSOR CONN.

### WINDSOR GARAGE

A. H. EDDY, Proprietor  
Repairing and Supplies  
Agent for Goodyear and Freestone Tires

---

### WINSTED CONN.

### PARK HOTEL

A First-Class Family Resort Summer  
and Winter  
CATERING TO THE AUTOMOBILE TRADE

---

### WINSTED CONN.

### HOTEL WINCHESTER

J. MARTIN SAUTER, Proprietor

---

### WINSTED CONN.

Telephone 434-2

### CHARLES P. GRAY

Automobiles and Supplies  
Wheeler and High Streets

ALPHABETICAL LIST OF PLEASURE CAR OWNERS

Hill, W. E.	3049	Hilsep, Anna M.	12421	Hoffmeister, August F.	4854
Hill, Wm. F.	2613	Hitchcock, Hdw. Co.	10045	Hofmann, E. W.	6691
Hill, Dr. Wm. M.	12256	Hitchcock, Arthur C.	14207	Hofmann, Frederick	13870
Hill, Wyman M.	12402	Hitchcock, Alfred M.	21129	Hofmann, John C.	6735
Hilliard, Dr. W. A.	9631	Hitchcock, Dexter R.	9715	Hogano, Dennis M.	21553
Hillgrass, James J.	17567	Hitchcock, E. R.	17355	Hoganz, James K.	3146
Hiller, H. B.	21772	Hitchcock, F. F.	15217	Hogan, James J.	16616
Hilliard, A. C.	460	Hitchcock, H. E.	16325	Hogan, M. J.	5618
Hilliard, Ann K.	14662	Hitchcock, Frank I.	1949	Hogan, Robert L.	5660
Hilliard, E. C.	1298	Hitchcock, Henry P.	1364	Hogan, Dr. Wm. J.	3161
Hilliard, E. C.	7711	Hitchcock, Louis W.	23825	Hogannauer, Frank A.	6802
Hilliard, E. C.	9106	Hitchcock, W. A.	9133	Hoganz, Mrs. L. M.	18278
Hilliard, E. E.	338	Hitchcock, W. A.	11632	Hoit Co., The E. B.	15581
Hillis, Robert	11841	Hitchcock, Wilbur D.	12895	Hoit, E. B.	192
Hillman, August	16411	Hitchcock, W. H.	2247	Hohbird, Roy R.	7243
Hills, A. A.	21356	Hitchcock, Dr. Walter	7697	Holbrook, Annie L.	9742
Hills, A. L.	5580	Hjerpe, C. A.	9280	Holbrook, A. Rodman	13706
Hills, A. L.	2269	Hjerpe, Emil	9281	Holbrook, Charlotte L.	18860
Hills, A. S.	15381	Hoadley, D. B.	10656	Holbrook, Chas. M.	14877
Hills, C. E.	12867	Hoadley, Florence A.	4847	Holbrook, Dr. Chas. W.	16712
Hills, Cyrus R.	17877	Hoadley, Franklin R.	19441	Holbrook, Dwight G.	10228
Hills, Edwin H.	3684	Hoadley, H. A.	10000	Holbrook, Daniel T.	24041
Hills, Edwin H.	3685	Hoadley, Miss Henryetta	134	Holbrook, Edward	11146
Hills, Ellen M.	11567	Hoadley, Miss H. I.	6254	Holbrook, E. P.	16499
Hills, Fred E.	2351	Hoadley, Jessa J.	19491	Holbrook, Geo. F.	13931
Hills, Mrs. Gertrude	6039	Hoadley, Wm. H.	1971	Holbrook, John G.	19384
Hills, Geo. W.	15639	Hoadley, Wm. H.	21036	Holbrook, Mrs. J. H.	18321
Hills, Geo. W.	18067	Hoag, Henry M.	12187	Holbrook, N. D.	7451
Hills, Harry F.	10231	Hoagland, F. O.	797	Holbrook, Smith	11163
Hills, Irene H.	232	Hoar, Chas. S.	15285	Holby, Frank A.	3725
Hills, John R.	843	Hoar, Henry	3327	Holcomb, Albert E.	21459
Hills, John R.	4966	Hobbie, Theodore	19766	Holcomb, Annie E.	7504
Hills, Laura Heath	13915	Hobart, Charlotte E.	3166	Holcomb, Arthur J.	21376
Hills, Norman O.	13027	Hobbs, Mrs. A. J.	3058	Holcomb, C. J.	17142
Hills, P. S.	10948	Hobbs, Mrs. A. J.	3059	Holcomb, Chas. F.	13047
Hills, Stuart F.	6744	Hobbs, Willis F.	4798	Holcomb, Eshel P.	6624
Hills, S. F.	6866	Hobby, Walter	18104	Holcomb, Henry L.	17010
Hills, Wm. C.	14299	Hobro, Alfred H.	16319	Holcomb, J. W.	3047
Hills, Wm. M.	20077	Hobby, Josephine S.	9868	Holcomb, Ralph H.	2922
Hilmyer, A. R.	4437	Hobro, Chas. H.	12309	Holcomb, T. F.	13524
Hillsinger, Geo.	87474	Hobson, Arthur E.	1515	Holcomb, John M.	19440
Hilton, Harry L.	12276	Hodapp, Alfred D.	19365	Holezer, Samuel	1317
Hineckley, Howard A.	11116	Hobson, V. H.	17368	Holt, Christian	3532
Hinekeley, A. C.	18409	Hodge, Chas. A.	11439	Holt, Edward J.	15146
Hinecks, Enoch P.	10474	Hodge, Dwight M.	6216	Holladay, Margaret	20055
Hinecks, Robert S.	9412	Hodge, Eber J.	937	Hollacher, G. P.	2192
Hinecks, Robert S.	9411	Hodge, Edward B.	10900	Holladay, Peter S.	14211
Hinecks, Robert S.	891	Hodge, E. F.	10621	Holleran, P. C.	7419
Hinecks, Wm. T.	3595	Hodge, Frank G.	3264	Holley, Perry N.	19787
Hindinger, W. H.	24238	Hodge, Hubert C.	10276	Holley, F. S.	6564
Hindle, Wm. P.	15116	Hodge, Geo. O.	19269	Hollingsworth, W. T. P.	3396
Hindley, Edward B.	8462	Hodge, Willis W.	21626	Hollister, Alfred E.	19241
Hindsley, Frederick	18857	Hodgens, T. M.	15879	Hollister, A. W.	4896
Hine, A. P.	2263	Hodges, Chas. W.	6854	Hollister, Chas. A.	10870
Hine, Burton J.	9298	Hodges, Elkanah	16657	Hollister, C. R.	4160
Hine, Clifford D.	7782	Hodges, Harley, M.	5029	Hollister, Chas. T.	2172
Hine, E. B.	22379	Hodgett, E. R.	1125	Hollister, Edwin S.	9055
Hine, Frederick S.	11537	Hodgett, E. R.	8441	Hollister, Frank L.	15029
Hine, Geo. F.	1143	Hodgkinson, Walter	6373	Hollister, Geo. A.	7774
Hine, Geo. T.	15248	Hodgson, J. J.	6551	Hollister, Geo. A.	7773
Hine, H. C.	3526	Hodson, Frank J.	10444	Hollister, Geo. H.	17401
Hine, Dr. H. K.	4680	Hodson, Geo. E.	2107	Hollister, J. K.	15083
Hine, John W.	11604	Hodson, James W.	1617	Hollister, Ralph	6798
Hine, Merwin	15589	Hoeinghaus, Fritz W.	18232	Hollister, Ralph	4127
Hine, W. Arnold	16690	Hoeinghaus, L. S. P.	13845	Hollister, Seymour L.	24389
Hine, Wm. H.	1056	Hoerle, Arthur F.	9232	Hollister, S. L.	17486
Hines, S. F.	9123	Hoerle, Wm. F.	9260	Hollister, Wm. B.	6536
Hines, S. F.	9122	Hoerle, Wm. F.	5437	Hollister, Walter S.	20643
Hines, Wm. J.	18147	Hoersch, Edw. G.	1270	Holloran, James W.	15402
Hinkley, Arthur G.	701	Hofacker, Chas.	4042	Hollowell, John P.	12108
Hinman, Miss E. J.	4829	Hofacker, Mrs. John A.	8808	Holm, Alfred	12261
Hinman, Miss E. J.	2896	Hofacker, Dr. W. D.	1415	Holman, Ward G.	12753
Hinman, Geo. E.	17483	Hoffer, Frederick S.	4903	Holmes, Albert E.	948
Hinman, Geo. L.	4643	Hoffman, Abraham	3607	Holmer, A. H.	13662
Hinman, John E.	19178	Hoffman, August	19816	Holmes, Arthur J.	19193
Hinsdale, Mrs. Jas. H.	7830	Hoffman, Daniel	7373	Holmes, B. W.	19652
Hinson, Wm. M.	11937	Hoffman, Henry	907	Holmes, Catherine C.	19340
Hippolites, P. D., Dr.	10582	Hoffman, Herbert R.	19130	Holmes, Chas. L.	15634
Hipson, H. J.	9766	Hoffman, Joseph	17894	Holman, Chas. L.	12637
Hird, Chas. W.	18331	Hoffman, John M.	3310	Holmes, Chas. L.	3971
Hird, Robert M.	20514	Hoffman, Louis	14605	Holmes, E. H.	18379
Hirsch, Arthur	18403	Hoffman, Michael	14891	Holmes, E. K.	3718
Hirsch, Chas. J.	17743	Hoffman, Otto H.	20931	Holmes, E. T.	17509
Hirschhorn, Fred	15633	Hoffman, W. H.	17421	Holmes, E. T.	5799
Hiscox, Oliver A.	19422	Hoffman, Wm. J.	23559	Holmes, E. W.	1137

ALPHABETICAL LIST OF PLEASURE CAR OWNERS

Holmes, F. H.	10832	Horn, Willbald	16583	Houston, Geo. B.	4550
Holmes, Frank J.	6207	Hornbostel, Henry	21039	Houston, Harry	19414
Holmes, F. M.	2674	Horne, Geo. A.	4256	Houston, Robert C.	5092
Holmes, Frank W.	13867	Horne, Joseph A.	5138	Howard, A. E.	11784
Holmes, F. W. & E. R.	14479	Horne, Julian F.	9862	Howard, Alfred E.	10852
Holmes, Geo. T.	17711	Horner, L. S.	14301	Howard, Alfred G.	20137
Holmes, Harold H.	9356	Hornkohl, A. H.	6576	Howard, Arthur J.	24715
Holmes, Jasper A.	17721	Hornkohl, Justus	29834	Howard, H. S.	7656
Holmes, Irving S.	6386	Horowitz, L.	20230	Howard, A. S.	13799
Holmes, Dr. LeVerne	2892	Horse, Alison A.	21250	Howard, A. W.	10763
Holmes, M. A.	4407	Horsfall, Herbert	19956	Howard, C. H.	6751
Holmes, Ralph W.	1408	Horsfall, John D.	13869	Howard, Chas. P.	10343
Holmes, Wm. H.	20274	Horton, Byron B.	6151	Howard, Chas. W.	8336
Holmes, Walter W.	8041	Horton, C. W.	17828	Howard, Edith M.	24017
Holmes, Walter W.	3001	Horton, Mrs. E. A.	10190	Howard, Frank E.	8538
Holmes, Wm. S.	7465	Horton, Henry	8189	Howard, F. H.	6221
Holmgren, John R.	14634	Horton, Morgan B.	2324	Howard, F. J.	11778
Holmstrom, Carl O.	5261	Horton, Mrs. M. F.	21513	Howard, Frank W.	17362
Holroyd, Pellard F.	19877	Horton, S. E.	2205	Howard, Geo. B.	20226
Holsapple, A. W.	17988	Horton, Dr. W. W.	6631	Howard, Henry	23321
Holstein, Edwin J.	13705	Horvath, Paul	6341	Howard, Harry B.	9471
Holt, Chas. O.	1168	Horvitz, S. S.	12502	Howard, James	24045
Holt, Chas. R.	14078	Horvitz, Joseph	20124	Howard, J. J.	16552
Holt, Frederick H.	19291	Hosford, J. P.	13580	Howard, L. E.	10770
Holt, Fred P.	1193	Hosford, Louis B.	1642	Howard, Roger J.	15938
Holt, Grace C.	6425	Hoskins, John	8810	Howard, Wingate C.	8911
Holt, Henry T. i	770	Hoskins, Carrie B.	14712	Howarth, James A.	18823
Holt, Joseph A.	11082	Hoskins, C. E.	14478	Howarth, Thomas S.	8952
Holt, J. Wm.	19174	Hoskins, Daniel M.	13679	Howd, S. G.	12525
Holt, Thomas	11973	Hoskinson, Chare	20577	Howd, Wm. J.	6649
Holton, Edw. B.	10773	Hosley, Eugene C.	8994	Howe, A. B.	18068
Holtz, Minnie L.	12481	Hosley, Harriet F.	847	Howe, Alfred C.	10856
Holyoke Belting Co.	7253	Hosley, Nelson D.	5912	Howe, Earle L.	18441
Homer, Oscar	1658	Hosmer, A. L.	14080	Howe, Geo. H.	20298
Homestead Farm Inc.	18109	Hotchkiss, School	19047	Howe, Henrietta A.	7434
Hommell, Marnie	11967	Hotchkiss, School	19042	Howe, Horace S.	16889
Honan, M. J.	11564	Hotchkiss, Bros. Co.	13007	Howe, John H.	18213
Honan, W. A.	18554	Hotchkiss, C. B.	8343	Howe, Joseph P.	24705
Honer, Wm. F.	1128	Hotchkiss, C. B.	18261	Howe, Joseph P.	11550
Honeyman, Max	6493	Hotchkiss, Clara E.	16908	Howe, L. W.	17393
Honiss, Wm. H.	8427	Hotchkiss, D. E.	14015	Howe, L. W.	4511
Honour, J. L.	16603	Hotchkiss, Edward S.	11422	Howe, W. E.	19353
Hood, Richard	19086	Hotchkiss, Edward S.	3406	Howe, W. W.	7246
Hood, Walter D.	8038	Hotchkiss, Miss Fanny	11307	Howell, Miss E. C.	7843
Hooker, B. F., Mrs.	11190	Hotchkiss, P. B.	11902	Howell, C.	15089
Hooker, C. R.	23417	Hotchkiss, F. D.	9878	Howell, T. A.	17545
Hooker, Duncan C.	952	Hotchkiss, F. G.	7107	Howes, Mrs. A. D.	10300
Hooker, Edward B.	428	Hotchkiss, F. L.	18290	Howes, A. Florence	10524
Hooker, E. H.	5439	Hotchkiss, H. R.	8551	Howes, Arthur G.	22338
Hooker, E. H.	11206	Hotchkiss, Geo. W.	10185	Howes, Arthur G.	10829
Hooker, E. H.	6430	Hotchkiss, H. E.	13340	Howes, Wm. E.	4952
Hooker, E. H.	5440	Hotchkiss, Henry L.	2517	Howes, Walter E.	15817
Hooker, Miss Eliz. R.	5290	Hotchkiss, Julia S.	23550	Howland, DeWalter	23615
Hooker, Miss Eliz. R.	1139	Hotchkiss, Leonard F.	1402	Howland, Dr. Edward I.	82013
Hooker, Edw. W.	6473	Hotchkiss, Leonard F.	2273	Howland, John G.	906
Hooker, Edward W.	6474	Hotchkiss, Leonard F.	2474	Hoxie, Clifford W.	22532
Hooker, Edw. W.	6475	Hotchkiss, Mary D.	5768	Hoxie, Fred	20125
Hooker, Edw. W.	6472	Hotchkiss, Mary F.	12932	Hoxie, Geo. B.	18972
Hooker, Thomas	5196	Hotchkiss, Marie O.	2982	Hoxie, Eugene E.	14287
Hooker, W. A.	1222	Hotchkiss, Sanford L.	17155	Hoxie & Sons, Frank	9076
Hooker, Mrs. N.	19460	Hotchkiss, Seymour L.	13708	Hoxie, Herbert L.	6697
Hoops, Thomas Jr.	434	Hotchkiss, W. A.	3363	Hoye, John	15793
Hopewell, James	19442	Hotchkiss, W. L.	15419	Hoye, W. L.	18739
Hopf, H. A.	15627	Hotchkiss, Wm. E.	6712	Hoyt, Aaron C.	9593
Hopkins, Chas. E.	21014	Hotchkiss, Wm. W.	2893	Hoyt, Clifton E.	8437
Hopkins, Chas. E.	13182	Hott, Frederic	9874	Hoyt, Chas. F.	8515
Hopkins, Frank	6233	Hotton, Geo. F.	4666	Hoyt, Clifford L.	9070
Hopkins, Harriette B.	10747	Hots, John	11400	Hoyt, Chas. R.	2920
Hopkins, Howard C.	11375	Houch, C. E.	12676	Hoyt, Ebenezer A.	8780
Hopkins, Mrs. H. F.	17939	Houch, Frederick J.	13924	Hoyt, E. B.	2668
Hopkins, Myron P.	11413	Houch, Geo. E.	7863	Hoyt, Edwin L.	7276
Hopkins, S. E.	12155	Houch, Otis B.	13880	Hoyt, Edythe M.	4640
Hopkins, S. S.	4929	Houghton, Carol S.	2463	Hoyt, Fitch A.	7462
Hopkins, S. S.	9812	Houghton, E. D. D. S.	1723	Hoyt, F. C.	4774
Hopkins, T. E.	10279	Houghton, H. A.	5971	Hoyt, Frank H.	11791
Hopkinson, W. B.	11259	Houghton, S. W.	7390	Hoyt, Geo. E.	17086
Hopkins, T. E.	845	Housatonic Lum. Co.	4112	Hoyt, Howard E.	20276
Hopp, Herman H.	18049	House, Albert H.	9185	Hoyt, Harry M.	18921
Hoppe, Fred	18307	House, Albert L.	11335	Hoyt, Harrie T.	7004
Hopper, C. L.	10380	House, Albert L.	12892	Hoyt, Harry W.	9099
Horan, Frank J.	21488	House, C. E.	5869	Hoyt, John H.	13889
Hopson, F. J.	1316	House, E. M.	13426	Hoyt, James K.	17797
Hopson, J. A.	16433	House, Everett T.	12333	Hoyt, James N.	10756
Horan, Miss Margaret	9705	House, F. A.	12896	Hoyt, J. N.	17182
Horan, Stephen D.	2953	House, Geo. W.	17992	Hoyt, John Sherman	17610
Horan, Stephen D.	2953	House, J. W.	10292	Hoyt, John Sherman	16765
Horch, Carl J.	19901	House, Randolph A.	17211	Hoyt, John Sherman	1763

ALPHABETICAL LIST OF PLEASURE CAR OWNERS

Hoyt, John Sherman	5902	Hubert, B. J.	7733	Hungerford, H. E.	19395
Hoyt, Leon S.	1949	Huber, Martin	10042	Hungerford, J. E.	14346
Hoyt, Leon S.	17047	Hubinger, J. E.	17674	Hungerford, James E.	4149
Hoyt, Oliver	14644	Hubinger, J. E.	15501	Hungerford, Nettie B.	22301
Hoyt, Richard A.	18849	Hubinger, N. W.	3457	Hungerford, N. T.	10290
Hoyt Sons Co. Stephen	1614	Hubinger, Miss L. R.	20838	Hungerford, Wm. E.	16930
Hoyt, Stephen	15920	Hudson Fire Proof. Co.	11477	Hungerford, Wm. C.	3644
Hoyt, Stella M.	8667	Hudson, Earl R.	16651	Hunn, W. S.	12904
Hoyt, Samuel W. Jr.	8591	Hudson, Earl R.	22330	Hunt, Dr. Alvin A.	6538
Hoyt, Thos. J.	19834	Hudson, Geo. W.	6942	Hunt, Cora B.	3760
Hoyt, T. R. & C. S.	7741	Hue, Frank C.	21228	Hunt, Clayton E.	24559
Hoyt, T. R. & C. S.	12194	Hughes & Chapman Co.	17306	Hunt, Ed. S.	12620
Hoyt, T. R. & G. S.	5522	Hughes & Chapman Co.	10454	Hunt, Edwin S.	12183
Hoyt, Wm. H.	12170	Hughes, Arthur F.	6760	Hunt Fred Judd	16311
Hoyt, W. R.	16786	Hughes, Geo. W. R.	5517	Hunt, Henry H.	1380
Hron, Peter	20739	Hughes, Earl K.	15873	Hunt, W. W.	12305
Hubbay, W. J.	13848	Hughes, Frederick G.	13401	Hunter & Havens	10699
Hubbard, Miss A. D.	2762	Hughes, James F.	13002	Hunter, A. F.	7495
Hubbard, C. E.	5015	Hughes, John F.	2482	Hunter, Howard W.	1024
Hubbard, Chas. F.	9284	Hughes, John R.	8686	Hunter, J. S.	1670
Hubbard, Chas. L.	11933	Hughes, John R.	781	Hunter, Robert	18230
Hubbard, Chas. L.	8924	Hughes, John R.	13384	Hunter Rowland L.	174
Hubbard, Chas. L.	1772	Hughes, Walter A.	15479	Hunter, Wm. H.	4809
Hubbard, Clement S.	11311	Hugin, H. O.	5851	Hunting, E. W.	16914
Hubbard, C. S. Jr.	7193	Hugo, F. J. Geo.	3324	Huntington, Mrs. H. A.	4778
Hubbard, Clement S.	19726	Hugo, Simon J.	8899	Huntington, Helen B. P.	9886
Hubbard, Clement S.	1213	Hugo, Simon M.	10353	Huntington, Joseph S.	20163
Hubbard, D. W.	4024	Hugret, A. H.	11555	Huntington, R. W. Jr.	12886
Hubbard, E. D.	16234	Hucuenin, John T.	16333	Huntington, S. H.	10391
Hubbard, F. Perry	20956	Huke, Herman W.	14686	Huntington, Wm. W.	1442
Hubbard, Eugene H.	19534	Huke, Herman W.	8983	Huntington, C. H.	18798
Hubbard, E. Kent Jr.	88	Hulbert, Dr. W. S.	3726	Hunting, Henry J.	2901
Hubbard, E. Kent Jr.	437	Hulbert, R. S.	19697	Hunting, W. S.	13211
Hubbard, E. Kent Jr.	8914	Hulbert, Albert S.	10858	Hurd, Dr. A. L.	10314
Hubbard, Elmer S.	1696	Hull, Annie E.	676	Hurd, Dr. A. L.	1044
Hubbard, Mrs. Frank	17776	Hull, Argall L.	286	Hurd, Frank B.	11789
Hubbard, F. E.	11877	Hull, Allison M.	22841	Hurd, F. L.	13083
Hubbard, F. Perry	7389	Hull, Arthur F.	23827	Hurd, Joseph B.	11861
Hubbard, Geo. M. C.	6027	Hull, Chester A.	6659	Hurd, John S.	16421
Hubbard, Geo. R.	6118	Hull, C. Hadlai	7907	Hurd, Lewis W.	10542
Hubbard, G. Tracy	8118	Hull, C. Hadlai	2511	Hurbutt, Arthur C.	6050
Hubbard, G. Tracy	2440	Hull, Chauncey W.	23070	Hurbutt, Charles J.	20958
Hubbard, Geo. W.	7705	Hull, Eemey S.	6889	Hurbutt, Everett B.	24574
Hubbard, Harry B.	15210	Hull, E. G.	1663	Hurbutt, Mrs. F. W.	16018
Hubbard, Hermon E.	15768	Hull, Elbert O.	18621	Hurbutt, Geo. W.	19225
Hubbard, Henry W.	11916	Hull, F. C.	9882	Hurbutt, H. H.	18479
Hubbard, Hendley W.	14979	Hull, Frank E.	3031	Hurbutt, James E.	2086
Hubbard, I. M.	2050	Hull, Geo. Jr.	17999	Hurbutt, Samuel W.	3304
Hubbard, J. L.	21222	Hull, Geo. F.	324	Hurbutt, Theodore J.	76127
Hubbard, L. DeK.	318	Hull, Geo. S.	18300	Hurbutt, C. H.	11946
Hubbard, L. DeK.	2311	Hull, Geo. W.	13102	Hurbutt, E. D.	23782
Hubbard, Lester R.	1077	Hull, H. A.	13939	Hurbutt, H. A.	16335
Hubbard, Leo I.	21370	Hull, H. A.	9922	Hurbutt, J. H.	1364
Hubbard, Marsden	1212	Hull, Henry A.	9451	Hurbutt, Lewis B.	10091
Hubbard, O. D.	23640	Hull, Harry D.	11391	Hurbutt, Nelson	7921
Hubbard, Paul M.	2581	Hull, Henry M.	2073	Hurbutt, Mrs. C. D.	11930
Hubbard, Robert	87	Hull, James A.	24543	Hurbutt & Son G. J.	20029
Hubbell, Hall Bam. Co.	15554	Hull, J. B.	19675	Hurbutt, Horace	12694
Hubbell, Chas. E.	12361	Hull, J. Myron	14259	Hurbutt, Harry W.	1918
Hubbell, C. G.	7050	Hull, J. Myron	18410	Hurbutt, Harry W.	1918
Hubbell, Chas. H.	2874	Hull, Latham	16098	Hurbutt, Lewis R.	12530
Hubbell Co. The E. W.	3187	Hull Nathan A.	9165	Hurbutt, Lewis R.	2592
Hubbell, Frank A.	17370	Hurley, Wm. H.	1690	Hurley, Grant Co. The	18796
Hubbell, Fred R.	17788	Hull, Wm. H.	9588	Hurley, Daniel J.	2432
Hubbell, Frederick N.	3248	Hull, Wesley T.	21470	Hurley, John A. Jr.	14719
Hubbell, Geo. R.	12482	Hulsizer, H. M.	4921	Hurley, Julia R.	15718
Hubbell, Geo. W.	8393	Hulten, B. Edwin	4921	Hurley, R. E.	13772
Hubbell, Harvey	9667	Hulten, Carl A.	15009	Hurley, Timothy Jr.	21791
Hubbell, Harvey	2608	Humason, C. O.	13813	Hurlock, E. W.	7581
Hubbell, Hubert C.	19617	Humason, C. O.	9665	Hurst, Geo. H.	10867
Hubbell, H. Carlton	14478	Humason, H. B.	6357	Husinsky, M. J.	3967
Hubbell, James E.	17781	Humbert, Walter C.	2304	Huson, Winfield S.	17656
Hubbell, Mary C.	20980	Hume, Garfield	12933	Huss, B. E.	2149
Hubbell, Mary F.	14298	Humiston, Mary F.	13468	Husted, Wm. J.	17549
Hubbell, R. H.	6264	Hummel, Geo. A.	6743	Husted, Mrs. A. L.	9272
Hubbell, Robert H.	29208	Humphreyville, B. L.	20570	Husted, Mrs. A. L.	16819
Hubbell, Sterling B.	11634	Humphrey, Alb. E.	11773	Husted, Cornelia A.	21791
Hubbell, Susie G.	16118	Humphrey, A. E.	4273	Husted, J. A.	8171
Hubbell, S. W.	2188	Humphrey, B. C.	10277	Husted, Mills Hobby	3775
Hubbell, Walter A.	11158	Humphrey, E. N.	18695	Husted, W. B.	1579
Hubbell, Wm. E.	19648	Humphrey, F. G.	9309	Hutchens, Frank T.	20166
Hubbell, Wm. K. C.	10696	Humphrey, F. G.	19462	Hutchens, C. W.	9269
Huber Ice Cream Co.	2435	Humphrey, H. S.	7444	Hutchins, E. L.	7491
Huber, Adolph	6183	Humphrey, J. Harold	6032	Hutchins, Fred L.	14031
Huber, Jacob	2351	Humphrey, Chas. A. Dr.	2644	Hutchins, Fred L.	19097
		Humphrey, Dr. H. R.	1552	Hutchins, John E.	11113
		Hungerford, A. B.	2224	Hutchins, Dr. H. W.	3102
			19286	Hutchins, Walter S.	18788



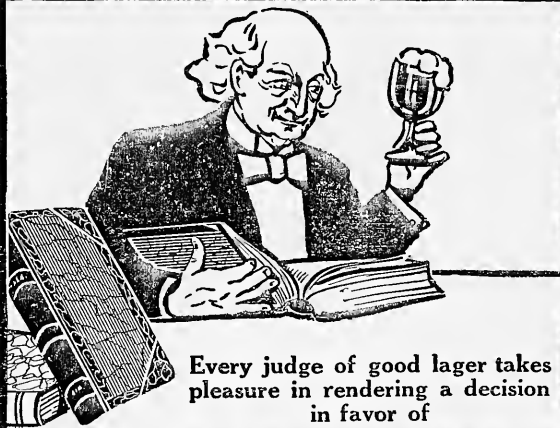

Every judge of good lager takes  
pleasure in rendering a decision  
in favor of

**FISCHER'S EXPORT LAGER**

as the ideal home lager. Brewed from the very choicest materials by  
**THE HUBERT FISCHER BREWERY, Hartford, Conn.**

If purity, wholesomeness and the knowledge that your beer is made in a brewery where perfect sanitary conditions prevail count—as it surely must with you—then you may drink the products of the **Fischer Brewery** with an easy mind. Only the best ingredients find acceptance here—nothing short of perfect brewing passes inspection.

Let us send you a dozen assorted, packed in a convenient package and shipped anywhere.

ALPHABETICAL LIST OF PLEASURE CAR OWNERS

Hutchinson, Chas.	4496	Isham, A. R.	18839	Jarvis, Chas. M.	8578
Hutchinson, C. S.	15730	Island, Howard J.	4726	Jarvis, Dorcy	7188
Hutchinson, Eugene F.	5785	Isleit, Chas. E.	7344	Jarvis, Dr. H. G.	7230
Hutchinson, Guy	17388	Islied, Walter E.	5105	Jasmin, Homer A.	5584
Hutchinson, Harry K.	12347	Istas, Henry C.	6596	Jasmin, Mary	6847
Hutchinson, Jessie L.	16154	Ivers Bros. Inc.	12721	Jasper, Wm. G.	7904
Hutchinson, T. P.	23053	Iverson, Thomas	4775	Jayet, Emile	20326
Hutchinson, W. P.	8448	Ivers, Mfg. Corp. The	3265	Jaynes, Chas. W.	2629
Hutmacher, Frank	16002	Ives, Arthur R.	6334	Jedziniak, Izydore	4313
Hutmacher, Frank	17716	Ives, Delavan W.	17922	Jefferies, Frank Chas.	3395
Hutton, L. F.	6277	Ives, Dr. Eli B.	12721	Jefferson, Wilbur T.	4804
Hutton, Peter	8067	Ives, Elizabeth W.	24469	Jenkins, Dr. Chas. A.	688
Hutton, Peter 2nd	22927	Ives, Fred C.	5306	Jenkins, Geo. A.	7617
Hutton, Wm.	18805	Ives, Fred D.	3125	Jenkins, Helen Hartley	20366
Huyek, T. H.	18384	Ives, Frank H.	10147	Jenkins, Harvey L.	7257
Huyler, C. D.	15444	Ives, Mrs. H. B.	23642	Jenkins, James S.	1175
Huyler, Coulter D.	16344	Ives Harrison H.	22343	Jenks, E. Lawrence	1284
Huyler, Coulter D.	2850	Ives, Harrison H.	19780	Jenks, Geo. F.	528
Hvolbeck, Jesse	11894	Ives, Howard	2128	Jenks, Geo. L.	9737
Hyatt, Clinton H.	18208	Ives, Dr. John W.	3771	Jenner, Mrs. Wm. A.	13339
Hyatt Mrs. Harry H.	2814	Ives, Mrs. Lillie E.	236	Jennings, Annie E.	13673
Hyatt, J. P.	18010	Ives, Ralph B.	6492	Jennings, Annie E.	11085
Hyde, Alphonso B.	24513	Ives, Ray H.	7299	Jennings, Annie E.	11304
Hyde, Arthur S.	10414	Ives, W. Wooster	7794	Jennings, A. Elizabeth	7757
Hyde, A. W.	13193			Jennings, Bertram A.	7387
Hyde, B. P.	13455			Jennings, Clarence A.	291
Hyde, Mrs. Chas. E.	13877			Jennings, Chas. B.	3581
Hyde, Chas. S.	19725	Jackman, Elmer H.	13671	Jennings, Ernest E.	10802
Hyde, Earl L.	20941	Jackman, Mrs. J. C.	10049	Jennings, Evelyn M.	9016
Hyde, Fred G.	15343	Jackman, John M.	2369	Jennings, Evelyn M.	9416
Hyde, Frank C. G.	8507	Jackow, Dr. A. J.	8762	Jennings, Eldridge S.	13206
Hyde, Fritz Carlton	10735	Jackson, Arthur L.	4925	Jennings, Floyd C.	12165
Hyde, Dr. Fritz Carlton	8807	Jackson, Alice T.	18928	Jennings, Fred C.	6967
Hyde, Harriet B.	369	Jackson, Chas A.	13622	Jennings, F. R.	16544
Hyde, J. F.	13281	Jackson, C. L.	14065	Jennings, Grace N.	12714
Hyde, James H.	3613	Jackson, Agnes M.	11763	Jennings, G. A.	9071
Hyde, Lillia B.	8487	Jackson, Elmer J.	12740	Jennings, Geo. H.	17266
Hyde, S. J.	13579	Jackson, F. S.	24606	Jennings, G. S.	4102
Hyde, S. J.	3111	Jackson, Geo. T.	21263	Jennings, H. A.	10233
Hyde, S. J.	3112	Jackson, Harry R.	31372	Jennings, H. A.	10568
Hyde, Walter J.	21417	Jackson, James C.	14604	Jennings, Mrs. J. H.	16952
Hygienic Ice Co. The	3856	Jackson, J. C.	15416	Jennings, L. A.	2318
Hyland, James E.	20281	Jackson, John D.	15911	Jennings, Nehemiah	2188
Hyland, Wm. Jr.	6108	Jackson, J. Frederick	12494	Jennings, O. G.	8299
Hyland, Walter J.	7703	Jackson, John H.	529	Jennings, O. G.	7971
Hynes, Thomas V.	10356	Jackson, LeRoy L.	21191	Jennings, O. G.	549
		Jackson, Mary	23057	Jennings, O. G.	19856
		Jackson, Oscar E.	7458	Jennings, Russell B.	8685
		Jackson, S. E.	914	Jennings, Ralph W.	10971
		Jackson, Thomas F.	5958	Jennings, Seeley	12177
		Jackson, W. A.	18155	Jennings, Stephen E.	8397
		Jackson, Winthrop O.	9015	Jennings, G. Newton	17705
		Jacob Bros.	1998	Jennings, Walter A.	2475
		Jacobs, Arthur I.	869	Jennings, Wm. H.	11127
		Jacobs, F. L.	14108	Jennings, Wm. M.	1334
		Jacobs, Henry	22120	Jennings, W. Herbert	15071
		Jacobs, Ida	1806	Jennings, W. H.	11676
		Jacobs, L. W.	15913	Jennison, E. F.	18795
		Jacobs, Thomas R.	13209	Jensen, Chris R.	12214
		Jacobs, Wm. H.	4884	Jensen, Christian	6573
		Jacobs, Ward W.	3643	Jensen, Geo. C.	12062
		Jacobsen, Edward A.	16183	Jensen, G. P.	21560
		Jacobsen, Chas. S.	19859	Jensen, John P.	10831
		Jacobsen, G. G.	12884	Jensen, John	4375
		Jacobson, John N.	8430	Jensen, Oscar	24687
		Jacobson, J. P.	2462	Jensen, Mrs. Ray	22176
		Jacobus, M. W.	5285	Jensen, Soven	3698
		Jacobus, M. W.	4503	Jensen, Wills J.	9146
		Jacobus, M. W.	1068	Jerald, John T.	4374
		Jacobs, Frederick H.	9920	Jerman, W. Grant	5106
		Jaet, Herman A.	23472	Jessen, Henry A.	9917
		Jacques, Wm. C.	7259	Jessup, W. C.	5463
		Jaffro, A. M.	24664	Jessup, E. E.	17928
		Jaffray, C. II. S.	1164	Jette, D. N.	24593
		Jager, Andrew	7097	Jevne, Henry M.	10533
		Jaustin, Jacob	11025	Jewell Floyd A.	17226
		Jacobschill, Maurice S.	19314	Jewell, Geo. T.	9146
		Jaunson, Carl W.	7369	Jewell, S. B.	1216
		Jakob, II. I.	24485	Jewell, Edward W.	4167
		James, Howard	19752	Jewett, Louise P.	10378
		James, Wm. H.	11974	Jewett, F. Tilden	13375
		Jamison, A. M.	24065	Jibson, Kenneth E.	7088
		Jamieson, W. A.	6114	Jinckus, Chas. H.	24218
		Janes, A. S.	19474	Johanson, Ivan M.	9498
		Janiaki, Felix	15251	Johnson Albert	16429
		Jardine, James W.	4653	Johnson, Albert	3904
		Jarett, Wm. P.	16374	Johnson, H. M.	8738

**PEASE HOUSE**  
SAYBROOK POINT, CONN.  
CHAS. E. PEASE, PROP.

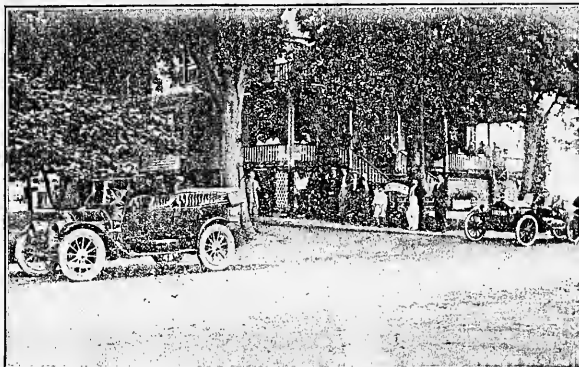

Excellent Accommodations—Automobiles and Launches. Special Shore Dinners for Automobilists—The facilities for golf, tennis, boating, bathing and fishing are unsurpassed—A beautiful homelike place to spend week-ends.

---

**GREEN WOODS INN**  
NEW HARTFORD, CONN. Miss E. H. Sharswood

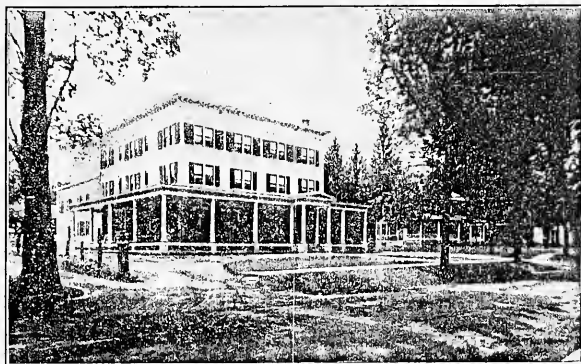

A Delightful place to spend week ends. Well lighted and ventilated rooms, with running water and private bath. Electric lights and telephone. Meals served at all hours, our specialty being our regular dinner for \$0.75.

Special accommodation for Automobilists.

ALPHABETICAL LIST OF PLEASURE CAR OWNERS

Johnson, A. B.	17719	Johnson, Louise B.	10537	Jones, Mary Ward	10289
Johnson, A. J.	13420	Johnson, Martin	13804	Jones, Minnie O.	6086
Johnson, A. E.	10256	Johnson, Martin	2032	Jones, Oliver S.	11218
Johnson, Albert E.	14280	Johnson, Morgan	17543	Jones, Phillip H.	18219
Johnson, A. F.	14651	Johnson, M. B.	12072	Jones, Phillip R.	12864
Johnson, Amos G.	21684	Johnson, Margaret R.	7308	Jones, R. C.	16167
Johnson, A. L.	8196	Johnson, M. W.	9590	Jones, R. F.	1919
Johnson, Arthur	10251	Johnson, Newton S.	12065	Jones, R. F.	3430
Johnson, Andrew P.	14004	Johnson, Oliver L.	8743	Jones, R. G.	13208
Johnson, B. H.	18777	Johnson, Oliver L.	4614	Jones, R. G. C.	6210
Johnson, Chas.	11828	Johnson, P. L.	19775	Jones, R. E.	5311
Johnson, Chas. A.	15045	Johnson, P. E.	9228	Jones, S. W. G.	1485
Johnson, Carl A.	15593	Johnson, Philemon W.	4770	Jones, S. W. C.	1484
Johnson, Chas. A.	12041	Johnson, Reuben	18380	Jones, Wm. B.	17429
Johnson, Chas. A.	9908	Johnson, Richard	8501	Jones, Wm. B.	4123
Johnson, Chas. A.	5731	Johnson, Richard	7371	Jones, W. Brayton	18356
Johnson, Caleb C.	11563	Johnson, R. D.	7681	Jones, Mrs. Wm. H.	12168
Johnson, Chas. E.	19758	Johnson, Robert C.	10973	Jones, Wm. H.	796
Johnson, Chas. J.	15007	Johnson, Mrs. R. J.	17599	Jones, Wm. S.	20562
Johnson, C. J.	2608	Johnson, Sadie E.	7509	Jones, W. T.	15607
Johnson C. J.	2608	Johnson, Seymour J.	8086	Jones, Wm. W.	14653
Johnson, Clara L.	17638	Johnson, S. O.	8509	Jordan Co. The	13477
Johnson, Chas. L.	13928	Johnson, Treat B.	12630	Jordan Co. The	12804
Johnson, Carrie L.	12928	Johnson, Walter	6098	Jordan Co. The	9042
Johnson, Clarence W.	11004	Johnson, William	6098	Jordan Co. The	1265
Johnson, C. O.	17283	Johnson, Wm. B.	18421	Jordan E. P.	13302
Johnson Chas. O.	2641	Johnson, Wm. C.	13252	Jordan, Francis A.	14130
Johnson, Chas. S.	20859	Johnson, M. C.	10407	Jordan, Michael J.	8027
Johnson, Chas. S.	24074	Johnson, W. E.	9343	Jordan, Palmer P.	7400
Johnson Donald C.	18364	Johnson, W. E.	17489	Jordan, Robert	6180
Johnson, D. E.	16120	Johnson, Albert W.	6717	Jordan, W. A.	18598
Johnson, E. Irwin A.	6650	Johnson, Albert W.	15928	Jordt, Peter	6912
Johnson Elijah C.	783	Johnson, Albert W.	14695	Joselovsky, Robert	6977
Johnson, Elijah C.	9968	Johnson, Chas. H.	23669	Joslin, Dr. Geo. H.	4111
Johnson, Edwin F.	18615	Johnson, D. A.	3158	Joslin, Henry F.	1217
Johnson, E. H.	9924	Johnson, Donald K.	23703	Joslyn, Mrs. Chas. M.	15142
Johnson, Dr. E. H.	5762	Johnson, D. W.	2616	Jourdan, A. S.	17666
Johnson, Edwin H.	6946	Johnson, Ernest H. Dr.	7748	Jourdan, H. F.	9819
Johnson, E. H.	15832	Johnson, Dr. E. H.	7512	Jouret, John	322
Johnson, E. H.	9058	Johnson, F. A.	19818	Joy, Fred T.	1007
Johnson, E. W.	4992	Johnson, F. H.	9884	Joy, Geo. H.	18516
Johnson, Frank E.	3789	Johnson, Howard A.	8719	Judd, A. N.	4738
Johnson, Frederick A.	6045	Johnson, J. I.	19568	Judd, Bens. P.	7988
Johnson, Frederick A.	3584	Johnson, M.	19632	Judd, E. Webster	2778
Johnson, F. H.	12452	Johnson, Robert	24818	Judd, E. Y.	433
Johnson, Miss F. M.	21450	Johnson, Wm. A.	4880	Judd, Fred S.	2775
Johnson, Gust	5968	Johnson, Wm. S.	2548	Judd, Geo. E.	4743
Johnson, Mrs. Gorgia C.	13408	Johnston, Christopher	15691	Judd, H. D.	2583
Johnson, Geo. C.	4151	Johnstone, J. P.	15679	Judd, Mrs. M. N.	2545
Johnson, Geo. E.	23065	Johnstone, & Hotchkiss Co.	17652	Judd, Mortimer W.	4631
Johnson, Geo. G.	3199	Jones, Benj. D.	12746	Judd, T. H.	1493
Johnson, Geo. H. N.	9293	Jones, Burton T.	11997	Judd, Wm. H.	1080
Johnson, Gilbert H. Jr.	2250	Jones, B. Y.	2527	Judd, Wm. H.	997
Johnson, Grace J.	19576	Jones, Chas. E. Jr.	8637	Judson, E. H.	10193
Johnson, Grace J.	17467	Jones, Clarence E.	22151	Judson, L. B. (V. S.)	3253
Johnson, Geo. W.	16739	Jones, Clarence E.	771	Judson, W. A.	18164
Johnson, Heming	17044	Jones, Cornelia P.	15616	Judson, Dr. W. H.	4776
Johnson, Hjalmar	6375	Jones, C. W.	4346	Jungst, Jos. W.	23194
Johnson, H. A.	6282	Jones, Daniel M.	16265	Juno, Louis A.	18070
Johnson, Henry A.	18065	Jones, Earle	4426	Jurczak, Joseph	18193
Johnson, Howard A.	22946	Jones, Estelle C.	22011		
Johnson, H. C. & S. N.	15335	Jones, Dr. Everett H.	8906		
Johnson, H. D.	6901	Jones, Edward P.	8462		
Johnson, Helen L.	6524	Jones, Everett P.	10957	Kaczanovski, Victor	2928
Johnson, Henry M.	20246	Jones, Frederick B.	2562	Kaddeland, C. R.	9251
Johnson, H. P.	5304	Jones, Frank H.	93747	Kaehrie, M. A.	15091
Johnson, H. V.	9696	Jones, Mrs. F. M.	11500	Kaeser, Fred	19923
Johnson, Herbert S.	8949	Jones, Frank W.	19874	Kaezck, Stanislaw	6410
Johnson, H. V.	19850	Jones, Frank W.	16288	Kahrman, Everett	3765
Johnson, Henry W.	19850	Jones, Frank W.	2828	Kahn, Wm. M.	14107
Johnson, Isaac H.	15606	Jones, Frank W.	2837	Kaiser, Arthur C.	5124
Johnson, John	18332	Jones, Geo. A.	12611	Kaiser, Ernest	23786
Johnson, John	15318	Jones, Geo. B.	12130	Kaiser, Harry C.	18824
Johnson, Joseph	20455	Jones, G. Elmer	4368	Kaiser Henry W.	15152
Johnson, Josephine	13543	Jones, Geo. W.	18412	Kalish, D. F.	14655
Johnson, J. Albert	23846	Jones, Harry C.	21516	Kalish, Emily B.	1436
Johnson, Joseph C.	13935	Jones, H. Roger	13136	Kalishm, N. D.	14278
Johnson, John E.	14157	Jones, James	21785	Kallstrone, David G.	14394
Johnson, Joseph F.	5638	Jones, James H. S.	21785	Kamak, Frank H.	21267
Johnson, J. Harold	12941	Jones, Kate A.	807	Kamberg, Jacob	17586
Johnson, J. J.	18246	Jones, Lester O.	10328	Kamerzell, Henry	3979
Johnson, Mrs. J. M.	19880	Jones, Meeker B.	10315	Kamins, Morris	19378
Johnson, J. Murray	10027	Jones, Mrs. M. Fisher	623	Kaminsky, J. F.	16129
Johnson, John D.	18695	Jones, Mrs. M. Fisher	22889	Kaminsky, Michael	23882
Johnson, J. P.	3683	Jones, Mrs. Mary F.	6079	Kammsnan, Chas.	20335
Johnson, J. Victor	13996	Jones, Mrs. Mary F.	11691	Kandetzki C. A.	6982
Johnson, Mrs. J. W.	13011	Jones, Mrs. Mary F.	6720	Kane, Dr. Arthur M.	23736
Johnson, Louise	14981				

# Heublein Hotel

HARTFORD, CONNECTICUT

UNDER THE PERSONAL MANAGEMENT OF  
CLIFFORD D. PERKINS, PROP.



HEUBLEIN HOTEL

MADE FAMOUS BY ITS EXCELLENT CUISINE

CENTRALLY LOCATED, FACING BUSHNELL PARK  
AND STATE CAPITAL

ADEQUATE PARKING FACILITIES FOR AUTOMOBILES  
OPPOSITE HOTEL

ALPHABETICAL LIST OF PLEASURE CAR OWNERS

Kane, Bernard P.	4630	Keene, H. & J.	21199	Kemp, W. H.	2437
Kane, Daniel P.	5547	Keene, Wm. F.	15048	Kemper, Chas. H.	5148
Kane, Edward S.	19942	Keene, Wm. H.	21853	Kempf, Chris	15067
Kane, John E.	9454	Keeney, Alonzo G.	1739	Kempton, A. W.	11182
Kane, Dr. James H.	852	Keeney, Alexander J.	5370	Kendall, N. W.	5972
Kane, Dr. J. H.	2329	Keeney, C. H.	18908	Kendall, N. W.	15744
Kane, P. J.	6858	Keeney, Geo. E.	85	Kendall, N. W.	15737
Kane, Dr. T. F.	12001	Keeney, Harriet E.	3533	Kendrick, Miss A. M.	9776
Kane, Wm.	18714	Keeney, Herbert E.	5348	Keena, L. D.	17656
Kane, Wm. F.	8160	Keeney, Perley R.	466	Kendry, G. E. T.	18439
Kannoglessner, Robert	7572	Keeney, R. D. & R. L.	17174	Kenely, C. C.	19649
Kaplan, Abraham B.	18529	Keeney, R. G. C.	13350	Kenely, Louis	518
Kaplan, Samuel	18272	Kehoe, H. W.	16783	Keneston, L. M.	18276
Karl, Stephen E.	5453	Kehoe, John J.	11945	Kennah, W. H.	29437
Karlberg, Ivar G.	4660	Kehn, Thomas J.	18090	Kennard, Denj. C.	20943
Karlovsky, Rev. L. J.	20468	Keigwin, C. H.	11246	Kennedy, B. R. Jr.	9745
Karoli, Henry P.	15762	Keith, Albert R.	1550	Kennedy, F. B.	14081
Karrmann, Dr. E. W.	11538	Keith Dana C.	6139	Kennedy, John	20590
Karrmann, H. S.	13413	Keith, Jason	17587	Kennedy, J. B.	13963
Karrmann, H. S.	7528	Keith, L. M.	20088	Kennedy, J. B.	7356
Kasack, Frederiek W.	22454	Kelcher & Hopper	15869	Kennedy, Jos. P.	626
Kasack, Stephen J.	24724	Kelcher, Lillian	24461	Kennedy, Marguerite I.	11534
Kasche, Paul R.	10090	Kelcher, John F.	5733	Kennedy, P. S.	3565
Kashurann, Ben	1963	Kellerburg, A. J.	8972	Kennedy, P. T.	640
Kaschman, Jacob	9204	Keller, Chas. F.	3300	Kennedy, Wm.	8709
Kashmann, Seymour	6805	Kelley, Charles	18240	Kennedy, W. C. M. D.	21677
Kasson, A. L.	19525	Kelley, E. J. Co.	13820	Kennedy, W. E.	10385
Kassner, R. G.	12747	Kelley, E. J. Co.	13871	Kennedy, W. E.	8325
Katmas, A. J.	19074	Kelley, E. L.	14613	Kennelly, Edw. D.	12400
Katten, Abraham	14900	Kelley, E. L.	3126	Kenney, D. J.	5793
Kavanaugh, Nelson T.	14658	Kelley, John J.	20479	Kenney, E. W.	1507
Katz, Jacob	3740	Kelley, Thos. J.	5394	Kenney, M. H.	9866
Kauter, Benj.	16165	Kelley, Thns. W.	18975	Kenny, M. J.	5467
Kaufmann,	5296	Kellogg-Bulkeley Co.	2457	Kenny, M. J.	3900
Kaufmann, Julius	7301	Kellogg, Bessie M.	15859	Kenny, Wm. W.	5811
Kautz, Louis B.	14860	Kellogg, C. W.	4241	Kenny, Jas. F.	22201
Kautz, Rudolph L.	5581	Kellogg, Ethel S.	4941	Kenny, J. J.	5712
Katzick, Oscar	8402	Kellogg, Fred J.	15448	Kenny, J. J.	19136
Kavanaugh, E. F.	13942	Kellogg, Fred J.	854	Kent, Dr. C. M.	4146
Kay, Frank E.	18951	Kellogg, Frank W.	23765	Kent, Clarence M.	2174
Kay, James T.	12329	Kellogg, John P.	3175	Kent, Carl T.	11507
Kazanjan, C. K.	20831	Kellogg, Kenneth E.	4454	Kent, Carl T.	6197
Keach, G. L.	11421	Kellogg, S. H.	4650	Kent, Frank D.	7350
Keach, I. C.	10220	Kellogg, Stanley T.	7526	Kent, Frank D.	11049
Keane, Cornelius	15705	Kellogg, T. Henry	20202	Kent, Frank L.	18170
Keane, James H.	9439	Kellogg, Wm. S.	6292	Kent, H. W.	5236
Keane, John J.	15967	Kelly, Bros.	8787	Kent, H. W.	6281
Keane, James M.	13792	Kelly, Mrs. B.	12061	Kent, J. B.	15571
Keane, M. A.	18277	Kelly, Dennis J.	13038	Kent, Joshua	17442
Keane, Dr. Robert B.	1679	Kelly, D. H.	6292	Kent, J. B.	13672
Kearney, John J.	13335	Kelly, T. J.	21309	Kent, J. B. W.	18676
Kearney, Richard T.	10198	Kelly, Geo. H.	20620	Kent, Mrs. Jennie E.	4562
Kearnes, Agustus	9677	Kelly, Geo.	18324	Kent, John T.	5836
Kearnes, Edward	5857	Kelly, Fergus	2596	Kent, Thos. T.	5836
Keast, Wm. T.	19614	Kelly, Jas. J.	14926	Kenworthy, Chas. F.	15712
Keating, Daniel A.	2229	Kelly, John J.	8259	Kenworthy, Chas. F.	17077
Keating, Geo. F.	19291	Kelly, Jos. J.	108272	Kenyon, E. F.	8972
Keating, H. F.	18083	Kelly, John L.	4668	Kenyon Albert L.	12586
Keating, James	6361	Kelly, Jos. P.	17399	Kenyon, Claude B.	16111
Keating, John F.	2756	Kelly, Michael	4298	Kenyon, Chas. H.	16609
Keating, W. P. S. Dr.	17433	Kelly, Martin H.	19019	Kenyon, C. H.	23988
Keck, Wm.	20085	Kelly, Mrs. M. J.	4815	Kenyon, E. F.	14427
Keefe, A. O.	13905	Kelly, Dr. M. J.	1002	Kenyon, F. S.	9760
Keefe, Patrick	22938	Kelly, P. J. Furn. Co.	12739	Kenyon, Mrs. F. S.	272
Keegan, Edward J.	4140	Kelley, Thomas	4298	Kenyon, Mrs. F. S.	848
Keegan, Hugh F.	8111	Kelly, Wm. B.	12358	Kenyon, W. W.	4623
Keegan Co. The J. A.	20053	Kelly, Wm. H.	14030	Kenyon, Jas. M.	18847
Keeler, Alice H.	3682	Kesey, A. C.	8721	Kenyon, Est. of J. J.	10849
Keeler, Anson F.	6156	Kelsey, Charlotte M.	413	Kenyon, Louis C.	3180
Keeler, Chas. B.	3882	Kelsey, Cornelia R.	16381	Kenyon, Mrs. Marion	5769
Keeler, Chas. B.	5597	Kelsey, C. W.	2986	Kenyon, M. G.	4363
Keeler, Evelyn C.	2084	Kelsey, C. W.	18003	Kenyon, M. S.	4493
Keeler, Frederick D.	4172	Kelsey, Dwight	13520	Kenyon, Wm. E.	16913
Keeler, Geo. W.	1271	Kelsey, E. R.	8624	Kenyon, Wm. H.	16913
Keeler, Herbert E.	13762	Kelsey, E. R.	8624	Kenyon, Wm. S.	863
Keeler, S. D.	8754	Kelsey, E. R.	5020	Kenyon, W. S.	4335
Keeler, I. D.	2844	Kelsey, G. B.	12969	Keogh, John F.	14122
Keeler, Wm. I.	5246	Kelsey, H. H.	3516	Keppny, Jas. H.	8668
Keeler, W. M.	21184	Kelsey, Henry W.	15548	Keresedy, D. R.	7087
Keeler, W. R.	8638	Kelsey, J. B.	17961	Kerite, I. W. & Co.	10065
Keeler, Wm. R.	5593	Kelsey, J. J.	23520	Kerley, Chas. G.	17778
Keedy, Dr. P. T.	5514	Kelsey, R. H.	15460	Kern, Andrew	13092
Keely, Thomas H.	24537	Kelsey, Wm. E.	23592	Kernan, Edw. J.	13092
Keeling, Edwin	15077	Kelsey, Wm. H.	9213	Kernan, Edw. R.	17284
Keen, Thomas B.	11978	Kelsey, Wm. H.	5648		
Keenan, Dennis F.	22904	Kern, Andrew	9896		
Keenan, Hurh	20099	Kemmerer, J. R.	9889		
Keenan, Thomas E	20342	Kemp, Wm. C.	16092		

ALPHABETICAL LIST OF PLEASURE CAR OWNERS

Kernick, John C.	1690	King, E. W.	15273	Kirkham, Geo. C.	15431
Kerr, Angus	18329	King, F. E.	4720	Kirkham, John H.	2322
Kerr, Arthur F.	13739	King, Geo. F.	2071	Kirkham, J. R.	10196
Kerr, Chas.	3036	King, G. E.	4154	Kirkham, Royal H.	12917
Kerrigan, John	20932	King, Geo. F.	2599	Kirkham, Thos. A.	13805
Kerrigan, Jas. C.	9220	King, Geo. F.	11767	Kirkhoff, E. E.	15283
Kerrigan, Jas. E.	4321	King, H. P.	8480	Kirkland, Eugene T.	7412
Kertes, William	18473	King, H. S. & P. L.	4492	Kirkpatrick, Jas. R.	6021
Kestenbaum, Mrs. Chas.	9431	King, Herbert S.	8521	Kirkpatrick, Maybelle F.	8856
Ketcham, Silus	3671	King, Herbert S.	3656	Kirkpatrick, Wm. F.	9020
Ketcham, T. V.	21277	King, John A.	15791	Kirschbaum, E. H. M.D.	10780
Ketchin, A. J. & Son	9305	King, John E.	12605	Kirshoffer, Mrs. E. L.	5243
Ketchin, A. J. & Son	5835	King, J. R.	20156	Kirschner, Arthur R.	14963
Ketchum, W. LeRoy	6950	King, John T.	9749	Kirschner, C. L.	21680
Keyes, N. O.	20458	King, John T.	967	Kirschner, Edwin W.	4329
Keyser, F. H.	9376	King, John T.	16544	Kirtland, Geo. E.	24585
Kibbe, A. C.	16187	King, L. M.	6178	Kissinger, Henry	15906
Kibbe, A. F.	7978	King, L. W.	14729	Itchell, Joseph Gray	1993
Kibbe, Geo. F.	3497	King, Nelson E.	16716	Kite, Howard C.	12126
Kibbe, W. H.	17577	King, Oleott F.	5121	Kitson, John F.	2138
Kidd, Chas. A.	16383	King, Mrs. R. C.	408	Klebes, Geo. B.	14192
Kidney, J. R.	11172	King, Thos. W.	14739	Kleemichen, Edw. R.	20090
Kieffer, Jacob	6822	King, Wm. A.	14970	Klees, P. S.	551
Kieffer, Eugene	12020	King, Wm. A.	12329	Klein, Alvin W.	4552
Kiernan, Edw. C.	10326	King, Wm. N.	16800	Klein, Alvin W.	7796
Kiernan, Dr. J. M.	17803	King, Walter R.	19663	Klein, F. W.	16297
Kiernan Thomas	11077	Kinghorn, David	13216	Klein, Jos.	1342
Kiernan, Thomas	3087	Kingsman, Dr. J. H.	4933	Klein, Lester A.	3575
Kiernan, William	12566	Kingsbury, Alice E.	3454	Kleiner, Israel	18917
Kiernan, W. H.	2907	Kingsbury, Arthur W.	18836	Klein, Wm. L.	7154
Kierstead, G. W.	3707	Kingsbury, A. E. & E. D.	9608	Klenitzky, Louis	20308
Kies, Walter E.	22556	Kingsbury, F. J.	9940	Klett, Fred	16276
Kiesel, Ernest	18945	Kingsbury, F. J.	2792	Klimple, Mary H.	13625
Kihlgren, Theo.	15739	Kingsbury, Dr. J. W.	3472	Klinek, G. P.	8099
Kilborn, Mrs. H. E.	123	Kingsbury, John E.	11142	Kling, Anthony	15265
Kilborn, M. B.	16763	Kingsbury, J. G.	4534	Kling, Jos. P.	4881
Kilborn, M. B.	5883	Kingsbury, J. G.	6620	Klock, Homer R. S.	14184
Kilbourn, Clarence L.	6669	Kingsbury, L. A.	5499	Kloeker, A.	15620
Kilbourne, Cordelia C.	18973	Kingsbury, L. A.	4825	Klus, Leo	4259
Kilbourne, J. S.	24538	Kingsbury, Louis C.	4290	Knapp, Jeanette	10011
Kilby, Arthur E.	18213	Kingsbury, N. C.	12813	Knapp, Allen A.	6636
Kilfeather, J. P.	9345	Kingsbury, W. S.	15545	Knapp, C. E.	13948
Kilfeather, J. P.	3850	Kingsland, Cornelius	13044	Knapp, C. H.	11817
Kilbourn, Harry E.	18760	Kingsley, Ida L.	21125	Knapp, C. Rufus	4359
Kilbourn, Dr. A.	933	Kingsley, W. G.	13381	Knapp, Chas. W. M.D.	16557
Kilbourn, Mrs. E. H.	21031	Kingsley, W. R.	23290	Knapp, C. W. P.	15979
Killam, Grace I.	20535	Kinnan, Chas. K.	18128	Knapp, Donald	16162
Killam, J. E.	11895	Kinne, Roland C.	17321	Knapp, John	5752
Killam, L. S.	9186	Kinne, W. A.	4660	Knapp, John H.	12156
Kilsam, Wm.	6348	Kinner, Geo. A.	6731	Knapp, L. H.	13111
Kilourey, Daniel F.	19009	Kinner, Geo. A.	7819	Knapp, Myron C.	21706
Kilourey, Thos. H.	8195	Kinner, Herbert	12634	Knapp, Mary W.	1332
Kilmartin, P. F.	19376	Kinner, Mary C.	16474	Knapp, Ruben J.	23077
Kilmartin, Thos. J.	13926	Kinney, E. C.	18933	Knapp, Dr. V. M.	7162
Kilmer, G. W.	4858	Kinney, John J.	10643	Knapp, Dr. V. M.	5523
Kilpatrick, Lulu A.	15435	Kinney, J. L.	29138	Knecht, Albert C.	13029
Kilroy, Henry J.	22644	Kinney, Thomas I.	2029	Kneeland, Mrs. Furman	14925
Kimball, Arthur R.	6608	Kinney, Wylie C.	14853	Kneen, Edw. W.	9577
Kimball, A. R.	10490	Kinney, Walter F.	20251	Knibbs, C. B.	10949
Kimball, A. R.	11348	Kinney, W. Frank	15850	Knight, Chas. L.	2219
Kimball, Mrs. C. C.	4729	Kinsella, Dr. M. A.	4297	Knight, Clarence P.	12519
Kimball, F. S.	540	Kinsella, Wm. C., Jr.	23809	Knight, Frank M.	4029
Kimball, R. L.	5806	Kinsell, Frank M.	2593	Knight, H. C.	15821
Kimball, R. W.	3860	Kinsellar, W. J.	20600	Knight, Harry C.	16098
Kimberly, Arthur S.	7930	Kinsman, A. J.	5529	Knight, Mrs. Henry E.	15064
Kimberly, Frank H.	6204	Kinsman, A. J.	5561	Knight, Jas. H.	4524
Kimberly, Frank H.	5945	Kintz, Alfred G.	13212	Knight, L. M.	2414
Kimberly, Frederick W.	21616	Kintz, R. L. C.	15491	Knight, Vinton L.	6598
Kimberly, H. B.	11426	Kip, Chatfield	19344	Knight, Walter B.	6444
Kimberly, J. P.	8846	Kippen Robt. W.	1391	Knight Wm. J.	17898
Kimberly, Karmi	19527	Kippen, Robt. W.	4320	Knight, W. W.	929
Kimberly, S. R.	9392	Kipperman, Goodman	9131	Kniffn, L. Estelle	22983
Kimbley, F. R.	20869	Kiracoffe, Hubert E.	4797	Knoek, L. S.	14966
Kimbley, F. R.	11329	Kirby, Frank A.	11382	Knoll, Carl A.	2558
Kimler, Michael	17866	Kirby Co., G. J.	19627	Knopf, Margarita	5720
Kineaid, A. W.	15162	Kirby, Samuel	4073	Knoss, Edw. G.	13868
Kineaid, Jos. Jr.	20719	Kirby, Mrs. S. H.	4760	Knous, Mrs. Jacob	985
Kins, Claude B.	1849	Kirhofer, J. B.	8599	Knoves, F. P.	15006
King, E. C.	9142	Kirk, Bennett B.	16862	Knoves, Melvin C.	8602
King, C. L.	19382	Kirk, Geo. Jr.	7408	Knoves, Walter B.	21311
King, C. T.	8131	Kirk, Louis E.	19580	Knowlton, C. C.	17201
King, Edgar F.	7514	Kirk, W. P.	3122	Knowlton, Don J.	10876
King, Elizabeth D.	5371	Kirkbride, Fred R.	29608	Knowlton, Robert	8597
King, Elizabeth F.	21847	Kirkham, Emma L. E.	5553	Knox, Arthur B.	13798

## ALPHABETICAL LIST OF PLEASURE CAR OWNERS

Knox, Alonzo B.	13798	Krona, Jos. D.	6881	Lambert, Annie L.	14733
Knox, Arthur S.	7127	Krona, Peter	24202	Lambert, Chas. O.	17890
Knox, Benj. M.	16278	Kronis, Leo	973	Lambert, Mrs. D. D.	19372
Knox, John B.	5813	Kronis, Samuel	653	Lambert, D. D.	8205
Knox Mrs. Louis	6385	Kruether, Jos.	14063	Lambert, H. Bertram	2489
Knox, R. C.	754	Krugel, Mike	5708	Lambert, R. E.	12322
Knox, R. C.	773	Kruger, Rose H.	15241	Lambertson, Martwell	11585
Knox, S. R.	18870	Krumrine, Guy	11429	Lander, Chas. P.	24562
Knox, Wallace	23384	Krusch & Ellis	15888	LaMonte, E. R.	23591
Knudson & Roles	10050	Krusch, Wm.	7095	Lamoureux, E. C.	6399
Kobert, Frank P.	18730	Kruser, Wm. C.	20102	Lamphere, Wm. E. Jr.	8495
Kobert, Frank P.	11203	Krutttschmitt, J.	19061	Lampplier, Eugene H.	19457
Koch, Geo.	18870	Kubeck, Louis A.	16411	Lampplier, F. C.	13691
Koeb, Julius A.	16253	Kubler, Mrs. C. A.	4554	Lampplier, O. R.	17825
Koesel, Henry	18547	Kuhn, Clyde L.	12825	Lampplier, O. R.	5163
Koehler Theo.	7825	Kuhn, Fred A.	15685	Lampphere, W. L.	21384
Koehlmer, John J., Sr.	3802	Kuhn, G. M.	7821	Lampphere, Zerah	24215
Koendries John H.	21406	Kuhney, Geo. W.	9808	Lampson, E. R.	4682
Koenig Geo. L.	19181	Kuhnie, Albert G.	18398	Lampson, L. A.	3296
Koehler, Aloisa	9162	Kulbersz, Herman E.	8772	Lampson, L. A.	18665
Koehler, Patk.	7414	Kulle, Karl C.	6423	Lamson, Frank E.	2779
Kohls, Emil	13472	Kunes, P. W.	10178	Lamson, F. L.	10046
Kohn, Geo. E.	603	Kunz, John	14872	Lamson, Walter	8010
Kohn, G. E.	2377	Kuper, Wm. H.	13891	Lancaster, Geo. F.	6767
Kohn, Henry	241	Kurtz, Emanuel	16468	Lancaster, J. H.	14657
Koherer, C. W.	2879	Kuster, Francis J.	15855	Land, Harry	21671
Kolb, Geo. O.	16647	Kutscher, Louis Jr.	4292	Lander, A.	24170
Kolb, Harry C.	15527	Kutscher, Louis Jr.	10449	Lander, Chas. F.	1145
Kolb, John G.	13474	Kutscher, Mrs. Louis Jr.	3499	Landers, Mrs. Chas. G.	9107
Koletar, Jos.	2362	Kweschnit, J. F.	8191	Landers, Mrs. Chas. S.	10441
Koletzke, Paul A.	2600	Kyle, Stuart H.	23749	Lander, Frederick	19040
Kolnasky, Jos.	8225			Landers, Geo. M.	23865
Kollerstrom, Jos. T.	10270	L		Landers, Geo. M.	17116
Konold, Fred W.	6908	Labora, Jos.	18249	Landers, Katherine	4229
Konold & Sons Co., H.	4041	Labourey, Mary	21211	Landers, Katherine	3789
Koornz, W. J.	9162	Lacey, Eugene	17844	Landers, Katherine	810
Kooremun, Cornelius	8505	Lacey, Chas. C.	12923	Landers, Katherine	4638
Kopp, Chas. L.	18056	Lacey, Jos. G.	17371	Landon, F. J. Jr.	24645
Kordner & Sawyer	8375	Lacey, Patk. L.	17371	Landon, Juliette W.	4531
Korner, Chas.	19604	Lacey, J. N.	23253	Landon, Robert M.	20304
Kornigichel, Fred S.	10295	Lacey, R. K.	15857	Lampfer, C. Tyler	4536
Korper, Leo A.	18837	LaCote Bros.	21549	Lane, Arthur S.	21189
Korper, Leo A.	1373	LaCourse, J. A.	5998	Lane, Arthur S.	1461
Korper, Leslie E.	6324	LaCourse, J. & J. A.	10564	Lane, A. W.	2126
Korper, Louis J.	22111	LaCourse Co., Geo. J.	5647	Lane, C. Fred	15411
Korper, Louis J.	2211	LaCourse, Christopher A.	8503	Lane, C. M.	17688
Kortum, Mrs. Fred J.	15246	LaCroix, Oscar	177	Lane, Chas. M.	6169
Kosa, John	7785	Ladd, Myron F.	17660	Lane, Chas. W. Jr.	16671
Kosmak, E. C.	23826	Laden, Rev. Thos. J.	18789	Lane, Dwight N.	13373
Kost, Ignatius	1075	Ladwig, Martin J.	842	Lane, Frank T.	12719
Kost, Wm. L.	11762	Ladwig, Otto J.	14092	Lane, Gertrude B.	19897
Koster, A. L.	15631	Laffarue, Chas.	15020	Lane, H. B.	10596
Kovarovics, S. A.	20431	LaField, Wm. A.	24009	Lane, Harold C.	17206
Kovelevskym, N. N.	17197	LaGrange, Gertrude M.	1482	Lane, Henry P.	12814
Kowalewski, Dr. V. A.	1409	LaGrange, G. W.	5383	Lane, Harry P.	16941
Kowalewski, Dr. V. A.	1473	Lahay, Wm. F.	5293	Lane, J. A.	5479
Kowalski, Leon	18803	Laidlaw, E. J.	5263	Lane, Mrs. John S.	15178
Kraft, M. E.	1782	Laidlaw, Loper B.	23552	Lane, Lewis W.	11456
Kramer, Chas.	13369	Lanister, Chas. H.	4647	Lane, Mary C.	7652
Kramer, John	4727	Laitly, J. E.	8432	Lane, S. M.	13241
Kramer, J. C.	12815	Lake Tor Boat Co., The	1342	Lane, Thos. H.	3417
Kramer, Dr. Robt. H.	10165	Lalby, Phos. J. M. D.	12787	Lanery, S. P.	10748
Kramer, Wm.	10375	Lalley, Frank E.	16730	Lanfriere, Helen E.	17569
Kraus, Max W.	18392	Lalley, F. E. Jr.	647	Lanley, Jacob	9332
Kraus, Max W.	13050	Lalley, Frank E.	925	Lans, Dr. Wm. P.	3444
Krus, Oscar F.	2319	Lalley, F. E. Jr.	14852	Langdon, Mrs. Chas. S.	8097
Krusch, Adolf	13364	Lalley, Frank E.	14852	Langdon, Geo.	23284
Kraushopf, Nathan	8828	Lalley, P. T.	20386	Langdon, J. P.	12384
Kranthoff, L. C.	14272	Lamb, H. W.	23848	Langdon, Wm.	19358
Kranthoff, L. C.	11381	Lamb, Mrs. C. M.	11498	Langdon, W. F.	19305
Kravet, Harry	13245	Lamb, Mrs. Geo. B.	179	Lange, W. J.	11514
Krebs, Frank	11503	Lamb, Mrs. Harriet H.	6295	Langeloth, Mrs. J.	11198
Kreger, Frank	24108	Lamb, John F.	10614	Langensger, Albert A.	24899
Kreschins, Ralph	3170	Lamb, Jos. F.	19212	Langley, Arthur H.	6130
Kreis, Geo. P.	24757	Lamb, Luke	8804	Langley, Ralph W.	10690
Krell, F. B. M. D.	1349	Lambert, Arthur	987	Langworthy, Henry	19243
Krenz, Louis	8611	Lambert, Augustus	2712	Langworthy, N. L.	3985
Krest Alfred	15129	Lambert, Augustus	6925	Lanier, Chas. D.	8503
Kretzmer, Stephen S.	18229	Lambert, Augustus	61	Lanier, Chas. D.	8218
Kriche, Chas. H.	7175	Lambert, Augustus	22165	Lank, W. A.	21171
Kroeber, E. H.	16743	Lambert, Augustus	9893	Lannon, J. W.	16896
Kroeber, Frank O.	16260	Lambert, Augustus	5579	Lanphear, E. P.	1793
Kroeber, Walter	2340	Lambert, Augustus	10604	Lanphear, W. E.	16293
Krough, Jas. P.	2647	Lambert, Augustus	12773	Lanphere, A. H.	471



## KIRK'S GARAGE

SAME BLOCK WITH HOTEL TAFT  
219 CROWN ST., NEW HAVEN, CONN.

DISTRIBUTORS:

**MARMON  
BAKER ELECTRICS  
VIM DELIVERY**

SERVICE STATION REPRESENTATIVES

Willard Storage Battery Co.  
Gray & Davis

Complete Line of Supplies

NEVER CLOSED

---

## Ye Olde Saybrook Inn

Right on the corner

Saybrook, Conn.

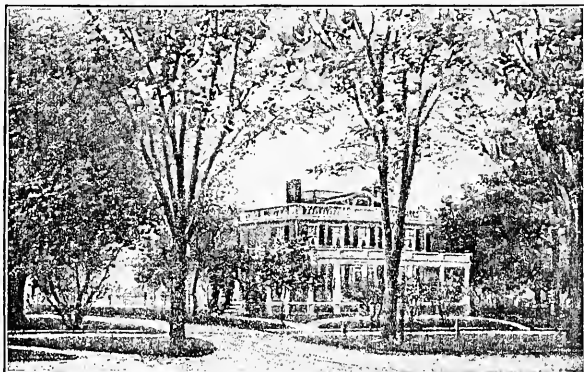

MEALS TO ORDER

CAFE

Specialties

Broiled Live Lobster

Broiled Native Chicken

Fenwick Hall under the same management

Open-air Dining Room

H. C. CHAPMAN, Prop.

## ALPHABETICAL LIST OF PLEASURE CAR OWNERS

Lapides, Louis	398	Latimer, F. P.	5020	Leddy F. A.	11053
Lapierre, F. H.	12330	Latahaw, Edwin	22308	Lederer, Davin A.	23174
Lapine, Wm.	10118	Lattin, Albert N.	6664	Lederer, Julius	15086
LaPlace, Wm. G.	6580	Lattin, R. B.	11814	Ledyard, J. P.	9507
LaPoint, Edmond	11949	Laubin Edw. F.	10495	Ledger, Chas.	20960
Lapointe, Francis J.	1099	Lauder, Geo. Jr.	1895	Ledger, R. O.	21227
Lapointe, J. H.	8958	Lauder, Geo. Jr.	2866	Lee & Baker	10237
Laprie, Peter J.	2350	Lauder, Geo. Jr.	7266	Lee, Alex	9733
Lapsley, Arthur B.	19390	Lauder, Geo. Jr.	15771	Lee, Anna L. M.	8975
Lapsley, Arthur B.	20554	Laughlin, K. M.	15808	Lee, Chas. B.	12441
Larasy, W. T.	4685	Lauricilla, Tony	15330	Lee, Chas. N.	20733
Lardner, M. D.	22998	Lausen, Mary E.	15710	Lee, Edw. W.	18948
Larso, Samuel J.	1832	Lautz, Henrietta B.	4547	Lee, Frederick G.	1236
Larimore, R. M.	24557	Lavoque, Alexander	10234	Lee, Dr. F. H.	1045
Lariviere, Mathias	10771	Lavalette, Louis J.	14977	Lee, Frank H.	9492
Larke, Geo. H.	22029	Lavigne, Geo. J.	19578	Lee, Frank H.	3512
Larkin, Ridgley	5064	Law, S. B.	3129	Lee, Geo. H.	4670
Larkin, Ridgley	1633	Lawler, Est. of Thos.	21610	Lee, Huntington	3670
Larkin, W. J.	724	Lawless, J. T.	4032	Lee, Henry N.	8023
Larned, Benj. L.	14046	Lawlor, Dr. M. J.	3373	Lee, Jas.	10227
Larnerd, Mrs. B.	2363	Lawn Frank J.	15515	Lee, L. Mason	1666
LaRoque, George	1348	Lawrence, Carolyn S.	10976	Lee, Lewis W.	1503
Larrabee, Chas.	1539	Lawrence, E. B.	3881	Lee, Wm. G.	10736
Larrabee, Frank	9302	Lawrence, Edw. H.	7756	Lee, Wilson H.	3184
Larrabee, Frank H.	20175	Lawrence, F. A.	2813	Lee, William J.	10527
Larsen, Christian	21029	Lawrence, Jas. F.	12337	Leeds, Chas. H.	7421
Larsen, Hildogard	6790	Lawrence, J. K.	1396	Leeds, Edw. F.	9806
Larsen, Jens	15717	Lawrence Jas. W.	17990	Leeke, Harold R.	21172
Larsen, N. P.	1708	Lawrence, L. W.	3672	Leeny, Wm. J.	17152
Larsen, Peter	17631	Lawrence, L. W.	8850	Lees, Geo.	13249
Larsen, Rasmus	11101	Lawrence, Richard G.	20143	Lees, John A.	371
Larsen, Thorvald	10601	Lawrence, Wm.	23675	Leeson, Elmer	8451
Larson, A. M.	14629	Lawson, G. A.	9948	Leete, Arthur R.	423
Larson, Chas. L.	18435	Lawson, Geo. N.	8472	Leete, Eva B.	6306
Larson, Peter	3326	Lawson, Marion A.	3326	Leete, Edw. M.	13093
Larson, Oscar F. A.	4511	Lawson, R. Augustus	20874	Leete, Henry W.	18965
Larue E. V.	7131	Lawson, Mrs. Robert C.	19678	Leete, J. B.	12993
Lashbury, Carl	11220	Lawson, Stuart J.	12051	Leete, J. B.	19450
Lashbury, J. N.	4400	Lawton, A. P.	18902	Leete, J. B.	4914
Lashbury, R. C.	7195	Lawton B. L.	3966	Leffingwell Bros.	9422
Lashbury, R. C. G.	3795	Lawton, C. G.	6523	Leffingwell, B.	6784
Lashbury, Wm. M.	14456	Lawton, Fred H.	12983	Leffingwell, L. F.	17479
Lash, George	22773	Lawton, Dr. F. L.	6398	Leggett, Geo. R.	23087
Lash, George	11502	Lawton, Geo. A.	12350	Leighorn, M. P.	9798
Lashar, T. B.	6515	Lawton, George B.	12464	Lehigh Coal & Nav.	24692
Lashar, Walter B.	1896	Lawton Harold	10676	Lehigh Port. Cem. Co.	3539
Lashar, Walter B.	2780	Lawton Herbert	14777	Lehman, Louis A.	21767
Lashar, Walter B.	9839	Lawton, Dr. R. J.	10810	Lehmaier, Louis A.	7549
Lasher, E. B.	13031	Lay Chas. D.	13064	Lehmann, Geo. F.	2397
Lasher, Hazard	12955	Lay, J. Edw.	16902	Lehr, F. L. Jr.	19530
Laske August G.	19703	Lay, Mabel B.	16164	Leichner, Wm., M. D.	2855
Laske, Julius	16870	Lay, Walter S.	5690	Leigh, Wm. B.	5373
Lasky, Geo. J.	13134	Layton, Alex	1613	Leigh, Wm. B.	5363
Lasner, E. A.	23430	Lazaro, A. E. Jr.	12977	Leighton, A. W., M. D.	4239
Lasner, Harriet O.	12855	Lea, C. R.	14415	Leighton, Caroline	15445
Later, G. W.	19095	Leach, C. H.	6888	Leighton, P. L.	6142
Later, Morris	12237	Leach, Chas. I.	12974	Leighton, Howard B.	23975
Laszlo, Jr.	5416	Leach, Eugene F.	2165	Leighton, Hugh C.	15618
Latham, Allen	3252	Leach Mrs. Fred	7028	Leishman, John	21083
Latham, Chas. H.	4318	Leach, J. Arthur	2433	Leland, Geo. B.	6231
Latham, John R.	6108	Leach, J. W.	11570	Leland, Mac S.	8045
Latham, W. E.	9294	Leach, Margaret H.	12944	Leisher, Wm. V.	6853
Latham, W. H.	9268	Leaden, J. D.	6177	Lenner, Dr. Geo. E.	7717
Lathrop, Arthur D.	1171	Leahy, Matthew	11005	Lenard, Harry	18800
Lathrop, Alfred L.	12966	Leahy, Michael	20849	Lenahan & Molloy	6225
Lathrop, C. A.	24802	Leahy, John P.	10941	Lenren, Jas.	24439
Lathrop, C. H.	5509	Lear, Edw. L.	12974	Lenchen, John T.	21111
Lathrop, DeWitt C.	15170	Learned Ebenezer	8163	Lennox, W. H.	11235
Lathrop, Edwin E.	24117	Learned, Ebenezer	21131	Leonard, Chas. E.	2422
Lathrop, F. L.	458	Learned, H. E.	17130	Leonard, E. B.	21236
Lathrop, G. A.	1165	Learned, Walter	6316	Leonard, E. J.	18513
Lathrop, H. R.	11335	Leary, N. E.	18983	Leonard, Harry A.	4040
Lathrop, James	20510	Leavenworth, C. W.	9816	Leonard, H. A.	2061
Lathrop, J. E.	2132	Leavenworth, G. B.	7398	Leonard, J. E.	4586
Lathrop, J. E.	2133	Leavenworth, C. F.	17899	Leonard, Jas. F.	14178
Lathrop, J. E.	2134	Leavenworth, H. T.	7646	Leonard, L. D.	12181
Lathrop, J. E.	2135	Leavenworth, W. B.	15718	Leonard, M. D.	16750
Lathrop, J. H.	9887	Leavitt, L. B.	1184	Leonard, M. J.	16890
Lathrop, J. W.	21872	Lebas B.	4701	Leonard, M. S.	7361
Lathrop, J. W.	13910	Lebeshevsky, Jake	5362	Leonard, Peter J.	7067
Lathrop, Perkins L.	11682	Lebing, Fred W.	9158	Leonard, W. W.	16665
Lathrop, Raymond	17835	Leblanc, Eugene	24111	Leone, Peter N.	3239
Lathrop, Walter H.	9073	Leblanc, Miss Victoria	22674	Leone, Peter N.	24227
Latimer, F. P.	17420	LeBoutillier, Geo. L.	13906	Leopold, John	20837

**ENGRAVING AND STEEL DIE  
STAMPING**

Stationery  
Note Paper  
Announcements  
Invitations  
Cards  
Letter Heads  
Envelopes

**PRINTING**

Catalogs  
Blotters  
Booklets  
Store Cards  
Broadslides  
Window Cards  
Folders  
Stationery  
Envelope Stuffers  
Street Car Cards  
Mailing Pieces  
House Organs

**ENVELOPES**

Commercials  
Pays  
Baronial  
Coin  
Express  
Optical  
Policy  
Ticket  
Officials  
Bank  
Cards  
Comb  
Glove  
Outlook  
Scarf  
Visiting Card  
Drugs  
Bankers' Safety  
Catalog  
Counter  
Needle  
Photograph  
Souvenir  
Wedding

**OFFICE SUPPLIES**

Y & E Outfits, Supplies and Systems  
Irving-Pitt Outfits, Supplies and Systems  
Kalamazoo Outfits, Supplies and Systems

All Steel Safes  
Copy Presses  
Ink  
Scales  
Stamp Pads  
Cash Boxes  
Brief Cases  
Ink Wells  
Check Protectors  
Rubber Bands  
Index Tabs  
Diarles  
Hektographs  
Paper Weights  
Eyelets  
Pads  
Cap Papers  
Neostyles  
Meilnk Safes  
Blank Books  
Chair Pads  
Tags  
Adhesives  
Pens  
Pen Holders  
Paper Clips  
Binding Straps  
Writing Sets  
Playing Cards  
Recipe Outfits  
Stamp Racks  
Punches  
Erasers  
Pins  
Toilet Paper  
Files  
Cuspidors  
Tracing Cloth  
Memindex Outfits  
Stationery  
Brass Desk Sets  
Labels  
Waste Baskets  
Pencils  
Pencil Sharpeners  
Paper Fasteners  
Fountain Pens  
Steel Signals  
Calendar Pads  
Sponges  
Typewriter Ribbons  
Typewriter Paper  
Carbon Paper  
Stenographers' Note  
Books  
Adding Machine Rolls  
Adhesive Tape

**The Plimpton Mfg. Co.**  
Division  
United States Envelope Company  
252 Pearl Street  
Hartford, - - Conn.

This list shows the completeness of the service which The Plimpton Mfg. Co. offers you, as all the articles enumerated can be obtained in the various departments of the store and factory at 252 Pearl St., Hartford, Conn.

ALPHABETICAL LIST OF PLEASURE CAR OWNERS

Leopold, E. A.	857	Lewis, John W.	4141	Liner, Mahel E.	20254
Leopold, Geo. H.	2337	Lewis, John W.	3640	Lines, Carrie H.	19277
LePard, Clarence T.	21096	Lewis, Lyman D.	2364	Lines, C. W.	4075
Leppert, Henry E.	12050	Lewis, Mary A.	11750	Lines, Dwight C.	7439
Leroux, Clarence J.	9655	Lewis, M. E.	3762	Lines, Geo. H.	10623
Leroux, Jos.	19339	Lewis, M. E.	7529	Lines, The H. Wales Co.	1953
Lesko, Jos.	9647	Lewis, Rev. E. J.	9777	Lines, Mrs. H. Wales	5805
Lesko, Julius	7789	Lewis, Robert H.	890	Lines, Wm. S. Jr.	315
Lessard, E. J.	11783	Lewis, T. Clarkson Jr.	14475	Lines, Willis L.	24167
Lester, A. H.	16535	Lewis, Tracy S.	15154	Lingenfeld, Victor	3921
Lester, Geo. B.	19115	Lewis, Tracy S.	12321	Lincins, Mary E.	19111
Lester, H. W.	3318	Lewis, Tracy S.	368	Linke, Florence	8223
Lester, May W.	3318	Lewis, Truman S.	248	Linke, Wm. L.	20290
Lester, Roy C.	16156	Lewis, Truman S.	249	Linley, Jos. W.	18737
Lester, W. F.	16825	Lewis, Truman S.	99	Linley, P. B.	16439
Lester, W. H.	3297	Lewis, Truman S.	98	Linley, R. W.	14517
Leslin, H. B.	14762	Lewis, Walter	8345	Linn, Dwight	4664
Lettau, William	8461	Lewis, W. A.	18746	Linnell, E. H.	18973
Letters, Chas. M.	10749	Lewis, Walter D.	20203	Linguist, Albert	23249
Letters, Frank G.	11399	Lewis, W. E.	3746	Linguist, Dr. M. F.	10868
Letters, Frank G.	10275	Lewis, Warren F.	980	Linskey, John J.	19029
Lettner, E. A.	19672	Lewis, Wm. H.	1974	Linsley, Rev. J. Chaun.	3350
Letts, Geo. H.	6770	Ley & Co., Assn., F. T.	10408	Linsley, L. L.	19029
Leupold, Max & Wm.	10433	Ley & Co., Assn., F. T.	2117	Linsley, P. J.	23853
LeVasseur, E. A.	18568	Libby, C. E.	8617	Linsley, R. K.	10189
Levere, Fred E.	1209	Libby, Jos. B.	10297	Linsley, Mrs. W. C.	17796
Leverly, John A.	1752	Libby, L. R.	1516	Lintner, Peter J.	20579
Levin, Michael	13959	Libby, L. R.	9536	Linxweiler, J. J.	19895
Levin, Peter	20624	Libin, M. L.	7597	Lipe, Warren G.	16141
Levin, Sam	24191	Lichtenstein, Val.	7443	Lippi, L. L.	3037
Levine Bros.	16537	Lichtinger, Jos.	16738	Lipssett, J. J.	10129
Levine, Sln. S., M. D.	1388	Liebert, Fred W.	20787	Lisler, A. H.	4023
Levitow, Louise	1576	Liecham, Chas. F.	15749	Lisler, A. H.	4962
Levitow, S.	10084	Liebler, M. W.	4341	Litchfield Co. Farm Bu.	7881
Levy, Daniel	2190	Liefeld, Fred W.	17112	Litchfield, A. M.	1691
Levy, Daniel	3352	Lienard R. Grand	17755	Litchfield, Henry C.	18660
Levy, Leopold	1036	Light, Freeman	503	Littell, Howard P.	2690
Levy, Marion	50595	Light, Freeman	486	Littell, Blanche E.	15331
Levin, S. S.	7915	Licht, Mary C.	19110	Littell, Herman C., M.D.	4104
Levy, Wm. M. D.	15547	Light, Rodney	10936	Little, M. S.	991
Lewis, Fred	112224	Lightbourn, R. C.	2047	Little Robert G.	10755
Lewis, Bros.	9514	Lightbourn, R. C.	3084	Little, Dr. Samuel A.	13487
Lewis & Maycock, Inc.	2908	Lilley, Mrs. Geo. L.	4463	Little, Walter E.	1782
Lewis, Abram	19997	Lilley, John A.	5778	Littlefield, H. C.	16344
Lewis, Arthur J.	11671	Lilley, Theodore	14874	Littlefield, Howard S.	16734
Lewis, Arthur J.	3150	Lillibridge, E. C.	9682	Littlehales, H. A.	20797
Lewis, A. N.	2687	Lillie, Clara L.	15843	Littlehales, W. J.	20683
Lewis, B. B.	7751	Lilbi, Perley D.	6121	Litvin, Sam	6728
Lewis, Burton E.	13909	Lillendahl, John R.	21337	Livingston, Fred. M.	7555
Lewis, B. S.	1299	Lillis, Irene A.	15424	Livingston, Hiram E.	7683
Lewis, C. H.	20456	Lillis, J. S.	15946	Livingston, Margaret T.	9733
Lewis, Clifford E.	23725	Limmer, Edgar E.	23169	Lloyd, John Henry	15128
Lewis, Clifford J.	2414	Linahan, T. H.	11609	Lobdell, Ernest	5168
Lewis, Chas. T.	18958	Lincoln, Angelo DeF.	3633	Lobdell, E. J.	7417
Lewis, Dr. D. M.	15777	Lincoln Co. Inc., Chas. G.	1987	Lobdell, J. O.	4009
Lewis, Edison	2121	Lincoln, Chas. G.	1898	Loebmeyer, Alex. R.	24719
Lewis, Earl B.	17183	Lincoln, Edward E.	16509	Loeke, John	15441
Lewis, Edmund B.	5229	Lincoln, Frank M.	2579	Loeke, S. D.	9125
Lewis, Edwin E.	7204	Lincoln, Fred. W.	2630	Lockhart, Dr. A. E.	19733
Lewis, E. G.	5825	Lincoln, Geo. A.	5637	Lockhart, R. A., M. D.	6567
Lewis, Earl R.	1014	Lincoln, Grace Spear	407	Lockley, Arthur	1645
Lewis, F. E. 2d	9470	Lincoln, John C.	9156	Lockwood, Arthur	10110
Lewis, F. E. 2d	9289	Lincoln, Louis B.	4205	Lockwood, Chas. D.	9494
Lewis, F. E. 2d	9967	Lincoln, Richard C.	1982	Lockwood, Chas. D.	82
Lewis, F. E. 2d	6695	Lincoln, Wm. H.	24570	Lockwood, Chas. M.	5287
Lewis, Frank H.	1805	Linde, Jos. I., M. D.	2559	Lockwood, E. F.	18812
Lewis, Fred J.	24291	Lindeman, A. H.	4538	Lockwood, E. H.	20334
Lewis, Frederique R.	16813	Lindeman, C. T.	11707	Lockwood, E. W.	8595
Lewis, Floyd S.	8167	Linden, A.	13266	Lockwood, Fred	16637
Lewis, Mrs. George A.	12117	Linden, John P.	8053	Lockwood, Fred A.	6025
Lewis, Mrs. Geo. A.	6811	Linder, Helen Way	12857	Lockwood, Frank E.	10136
Lewis, Dr. C. F.	2373	Lindsay, Chas. F.	18154	Lockwood, F. H.	20880
Lewis, Gertrude O.	19746	Linderoth, K. Victor	12352	Lockwood, Geo. C.	9691
Lewis, Geo. W.	5911	Linderen, Oscar Wm.	21881	Lockwood, G. DeForest	7547
Lewis, Hattie A.	6885	Lindholm, John I.	17209	Lockwood, H. DeForest	3938
Lewis, Harvey B.	23052	Lindquist, A. K.	15382	Lockwood, Harriette L.	9174
Lewis, Henry Leroy	1393	Lindquist, E. A.	21321	Lockwood, H. S.	2445
Lewis, Henry Leroy	4378	Lindsey, C. H.	6704	Lockwood, H. S.	19831
Lewis, James	9290	Lindsay, C. P.	4745	Lockwood, Irving	6870
Lewis, J. Fletcher	15688	Lindstrom, A. F.	8046	Lockwood, Irving	4976
Lewis, John F.	19971	Lineburgh, Belle S.	21120	Lockwood, Jos. H.	22828
Lewis, Rev. John M.	3179	Lincuburg, W. G. F.	3379	Lockwood, James H.	2940
Lewis, John N.	8359	Lindholm, C. F.	23215	Lockwood, Miss Julia B.	23223
Lewis J. S.	8544	Liner, J. C.	23649	Lockwood, Maur. DeF.	751

ALPHABETICAL LIST OF PLEASURE CAR OWNERS

Lackwood, Nellie F.	4274	Louden, Samuel E.	8920	Lunden, Carl A.	6754
Lackwood, W. P. H.	6113	Louden, Chas. II.	11516	Lunden, H. P.	13287
Lackwood, W. S.	6281	Louden, T. W.	5635	Lundin, J. E.	20725
Laeffler, W. G.	6185	Louden, Robert E.	7323	Lunny, A. J.	2695
Lochner, A. J.	22432	Leugan, Elsie J.	3205	Lunt, F. L.	3621
Loeser, A. W.	15320	Loughlin, Jas. E.	3932	Luppi, Neodite	
Loewc, E. H.	7342	Loughlin, J. H.	7895	Luseomb, Martin	2887
Loewe, Mary E.	6953	Loughlin, J. J.	20228	Lustig, Max	634
Loewenthal, Gus. A.	15372	Loughman, Geo. J.	4193	Lustig, Max	5281
Loewith, S.	775	Loughran, Henry H.	4896	Lutes, J. A.	6274
Loewith S.	1917	Lounsbury, C. H.	9313	Luther, Ernest	17980
Loftus, Dr. J. L.	6459	Lounsbury, Harry A.	19951	Lutpold, Louis	24568
Logan Bros. Co.	362	Lounsbury, John C.	4830	Lumpe, Herman	16322
Logan, Chas.	2633	Lounsbury, M. E.	4795	Lutters, Wm.	6991
Logan, James A.	9407	Loury, Ralph M.	387	Luttgen, Walther	8593
Logan, James S.	11052	Lovejoy, Mrs. E. H.	6921	Luttgen, Walther	17923
Logan, Mrs. John T.	12303	Lovejoy, G. M.	3309	Luttgen, Walther	14986
Logan, Seth D.	13298	Lovejoy, Herman S.	14756	Luttgen, Walther	13386
Logan, T. E.	3814	Lovelace, C. M.	24428	Lutz, Robert	1392
Logan, W. H.	15110	Loveland, A. C.	16949	Lutze, Jay H.	9799
Logan, W. H.	15110	Loveland, B. W.	12687	Lux, Geo. L.	5303
Lohse, E. E.	14324	Loveland, E. K.	154	Lux, Harry E.	15224
Lonselle, Theo.	14824	Loveland, E. K. M.D.	3974	Lyall, A. S.	12415
Lomas & Nettleton	189	Loveland G. W.	14623	Lyddy, J. A.	16140
Lomas, Chas. B.	2442	Loveland, H. C.	11811	Lydiard, J. C.	12991
Lombard, Arthur H.	12312	Loveland, J. E.	3742	Lyford, Geo. D.	5593
Lombard, R. A.	6364	Loveland, Wilbur D.	13913	Lyford, Wm. E.	2043
Lombard, Richard	8065	Lovell, Arthur W.	7844	Lyske, John P.	5779
Lombardi, D.	20985	Lovell, Geo. E.	6120	Lyle, M. E.	22292
Lompitzer, Chas. N.	3625	Lovell, Herbert E.	11355	Lyles, Henry E.	10668
London, Wm. J. A.	1327	Lovell, James B.	2640	Lyman, Bertha	23924
Ling, Grace L.	1537	Lovell, Louie C.	9491	Lyman, Bertha	2419
Ling, Geo. A.	20318	Lovell, R. W.	14464	Lyman, Chas. E.	9830
Ling, Geo. M.	19415	Lovenheim, A.	11272	Lyman, Chas. E.	12353
Lings, John A.	12935	Loverin, D. P.	18447	Lyman, Esther	1805
Ling, Richard	7295	Lowd, Henry W.	5336	Lyman, E. J.	14541
Lionsbridge, Paul	6250	Lowc, Bernard F.	20528	Lyman, F.	9387
Longden, Sarah	2843	Lowc, Chas. W.	5610	Lyman, Harriet A.	1016
Longhi & Bro., L.	14446	Lowc, Edward T.	17957	Lyman, H.H.	3828
Longley, F. D.	11822	Lowc, Frank S.	12161	Lyman, L. W.	8751
Longley, Mrs. F. D.	15561	Lowc, James	15124	Lyman, Richard S.	13154
Longley, Mrs. J.	7920	Lowc, Dr. R. W.	8122	Lyman, L. A.	8984
Longnecker, J. W.	8143	Lowc, Dr. R. W.	15384	Lyman, Theodore	5459
Longley, Raymond I.	5909	Lowc, William	15401	Lynch, Albert	17881
Longwell, Henry E.	16896	Lowc, Wm. H.	4608	Lynch, Clara E.	739
Longworth, James	14809	Lowell, Otis E.	3424	Lynch, Edward C., Jr.	17490
Look, M. T. R.	17254	Lowell, Walter N.	10589	Lynch, E. J. C.	23855
Loomis, Clinton T.	12134	Lowery, Geo. H. R.	6726	Lynch, Mrs. J. C.	16522
Loomis, E. B.	16785	Lownds, Howard L.	22713	Lynch, J. D.	6967
Loomis, E. C.	23541	Lownds, S. Leland	15339	Lynch, J. D.	21537
Loomis, Frank N.	300	Lowry, Clifford W.	1208	Lynch & James D.	1821
Loomis, F. N., M.D.	20784	Lowry, R. A.	5870	Lynch, John F.	17943
Loomis, F. W.	7400	Lowther, Geo.	8692	Lynch, John H.	9389
Loomis, Henry S.	3025	Loy, Herbert P.	11309	Lynch, John H.	9482
Loomis, John A.	1997	Lubnow, A. H.	10299	Lynch, Jas. H.	21821
Loomis, James A.	20892	Luby, John P.	13623	Lynch, John R.	22275
Loomis, J. C.	3911	Luby, Wm. B.	20593	Lynch, John R.	11324
Loomis, James L.	20006	Luce, Wm. J.	6301	Lynch, J. W.	8555
Loomis, James L.	3290	Lucas, Edwin J.	13759	Lynch, Patrick F.	21105
Loomis, Neland	17471	Lucas, Edwin J.	10967	Lynch, P. F.	11574
Loomis, R. R.	9017	Lucas, John M.	18280	Lynch, Robert J. M.D.	832
Loper, Bertha E.	20548	Lucas, Roy S.	21693	Lynch, Estate W. H.	15650
Loper, Edgar M.	6516	Luce, I. J.	18548	Lynch, W. J.	18284
Lopez, E. B.	8468	Luce, L. G.	3946	Lynes, S. & E. A.	29
Lopez, Dr. Ralph	16343	Lucey, E. A.	1308	Lynch, Elsie P.	6291
Lord, Fred J.	1417	Luch, L.	2603	Lyon, Fred H.	14437
Lord, Mrs. H. J.	11509	Lucksinger, T. Arthur		Lyon, Frederick T.	13789
Lord, Mrs. L. H.	20173	Ludeman, O. H.	20885	Lyon, F. W.	8328
Lord, N. E.	19401	Ludewig, Geo. W.	23161	Lyon, Mrs. Geo. W.	20999
Lord, Wm. A.	12755	Ludington, F. E.&F. W.	3202	Lyon, Helen	2715
Lordbell, S. E.	9974	Ludington, Frank E.	2394	Lyon, Herbert M.	6064
Lorentz, H. G.	164	Ludington, F. W.	13517	Lyon, Jacob	5134
Lorenz, Rev. Martin J.	15414	Ludington, H. C.	16988	Lyon, John B.	15420
Lorenz, William A.	6149	Ludington, M. R.	23530	Lyon, John B.	16274
Loring, Geo. H.	9673	Ludington, N. A., M.D.	7925	Lyon, John J.	9601
Loring, Geo. W.	10421	Ludwig, Alfred F.	17526	Lyon, James W.	11393
Loring, Henry K.	12691	Luders, Carl	6794	Lyon, James W.	3166
Losch, Henry W.	20791	Ludlow, W. B.	20291	Lyon, James W.	6754
Losse, Chas. W.	23599	Lutpold, Louis	5486	Lyon, Leo C.	17513
Lutz, John, Jr.	10702	Lum, Geo. R.	6084	Lyon, Leo C.	850
Loecks & Clark	9971	Lum, Wm. J.	4285	Lyon, Lucrecia R.	13958
Loecks & Clark	15750	Lund, H. P.	16901	Lyon, Myron E.	14595
Loecks, Frank V. A.	19385	Lund, Jesse	4472	Lyon, M. E.	11637
Louden, Mrs. F.	6409	Lund, Nelson C.	18761	Lyon, Nelson J.	23392

ALPHABETICAL LIST OF PLEASURE CAR OWNERS

Lyon, P. E.	11565	Makavski, Peter H.	11529	Mansfield, Warren A.	12341
Lyon, Robert A.	15163	Makaspina, A.	24510	Mansfield, W.	17105
Lyon, Richard B.	7976	Mahay, G. H.	14775	Manson, John T.	3
Lyon, W. F.	9072	Mahay, W. H., Flooring	24336	Manson, John T.	7
Lyon, Wm. H.	16403	Malcolm, Alex. R.	12842	Mantei, Otto M.	12692
Lyon, Wilford V.	552	Malcolm, Geo. A.	19035	Manterneck, M. C.	8677
Lyons, A.	9136	Malinowski, M. R. &	23187	Mantei, Arthur	6671
Lyons, Henry P.	19722	J. C. O'Brien	1508	Manufacturers Fly. Co.	11659
Lyons, John J.	21278	Malkin, A. R.	1508	Manufacturers Iron Fdy.	4904
Lyons, Jas. P.	20239	Malleable Iron Fit. Co.	5378	E. J. Manville Mech. Co.	2069
Lyons, Tim J.	16023	Mallett, Aaron B.	16264	Manville, Edw. L.	4144
Lyons, W. F.	16545	Mallett, Irving S.	6511	Manville, Harry W.	22703
Lyons, W. H.	18722	Mallett, J. Clark	12489	Manwaring, C. J. & Sons	4940
Lytle, A. G., M.D.	13275	Mallett, Marcus B.	682	Manwaring, R. A.	8150
		Mallett, M. H.	7394	Manwaring, Selden B.	4477
		Mallej, Arthur W.	9161	Maples, Frank L.	1933
		Mallory, Clarence N.	14119	Marber, Fred J.	12044
		Mallory, Dr. J. H.	10426	Marchant, Geo. B.	5447
		Malley, John O.	4612	Marchant, W. T.	6651
		Malley, James O.	5935	Markes, Roland R.	17677
		Malley, Thos. & Wife	7096	Marcey, A. W.	19447
		Malley, Walter E.	3048	Massey, Paul	4162
		Malachowski, Wallace W.	7573	Marcan, J. T.	20169
		Mack, Frank E.	16536	Marsan, J. T.	5355
		Mackay, A. L.	7056	Marholm, Benj.	9802
		Mackay, Jas. W.	7124	Mariani, Nicola	6360
		Mackey, Ernest	1163	Marion, F. J.	21127
		Mackie, Adam	21431	Marion, F. J.	19706
		Macomber, Charles S.	1040	Markham, E. A.	16540
		Macomber, Elmer L.	1476	Markham, John	7653
		Macomber, F. G.	17177	Markham, Leonard	10524
		Macomber, Harry F.	16761	Markham, R. C.	18
		Macy, Nelson	9669	Markham, W. E.	6246
		Madden, J. G.	6258	Markle, F. J.	8491
		Madden, M. J.	7917	Marks, D. L.	20595
		Madden, J. T.	5318	Marks, M. F.	6400
		Madden, Leon L., M.D.	12158	Marks, Philip	14723
		Madden, Mrs. M. J.	19588	Marks, Wm. B.	23271
		Maddon, W. J. H.	17621	Marlin, J. H.	919
		Madison, Wm. H.	22821	Marlin, J. H.	927
		Madsen, R. P.	23203	Marlin, M. H.	1943
		Maercklein, H. L.	9941	Marlor, Dorothy M.	10086
		Mag, I. Henry	19797	Marr, Chas. B.	10473
		Mager, Gustave E.	10563	Marriott, R. B.	20685
		Magee, Thos. D.	6126	Marson, Wm. T.	2454
		Masill, C. A.	22023	Marsden, A. W.	2950
		Magnell, O. T.	11277	Marsden, A. W.	2951
		Masner, E. F.	6426	Marsh Bros.	8252
		Masner, John W.	894	Marsh Bros., Co.	9755
		Maguire, E. O'R.	5676	Marsh Bros., Co.	19053
		Maguire, Thos. F.	13225	Marsh, A. D.	13180
		Mahan, Bryan F.	17025	Marsh & A. M.	3161
		Mahan, Thomas F., Jr.	23498	Marsh, B. L.	14193
		Maher, Frank G.	15349	Marsh, A. R.	4602
		Maher, John	17758	Marsh, A. W.	6962
		Maher, John	25299	Marsh, Daniel	23742
		Maher, John	5295	Marsh, D. S.	10416
		Maher, J. C.	7497	Marsh, D. S.	14690
		Maher, Dr. Jas. S.	3751	Marsh, Ebert	5771
		Maher, Thos. F.	13503	Marsh, Edw. G.	21891
		Mahllich, Frank	6126	Marsh, Edw. K.	4868
		Mahn, John M.	8800	Marsh, E. S.	23752
		Mahoney, Cain F.	9746	Marsh, Geo. L.	1015
		Mahoney, Dennis M.	1020	Marsh, C. R.	19091
		Mahoney, Jas. F.	14567	Marsh, J. H.	23871
		Mahoney, J. P.	9614	Marsh, Jas.	6400
		Mahoney, John J.	493	Marsh, M. L.	8713
		Mahoney, P. J.	8638	Marsh, M. L.	2152
		Majer, Jos.	9101	Marsh, R. W.	7887
		Maidland, Henry	8476	Marsh, Sarah F.	3157
		Main, Appleton	18820	Marsh, Samuel S.	2968
		Main, Nathan B.	397	Marshall, Albert T.	17822
		Main, Oscar H.	9403	Marshall, Clarence B.	20999
		Main, W. B.	579	Marshall, Chas. C.	12082
		Main, Wm. L.	2013	Marshall, H. B.	3849
		Main, Wilbur S.	17128	Marshall, H. J.	7035
		Maindon, Gaston A.	9520	Marshall, I. D.	5490
		Maine, Mrs. T. P.	385	Marshall, F. W.	19556
		Maine, C. O.	30736	Marshall, Wilson	8077
		Main, W. L.	15274	Marshall, Wilson	19274
		Maitland, D. L., M.D.	7313	Marshall, Wilson	3152
		Makarewich, Chas A.	13956	Marshall, Wm. H.	8573
		Makepeace, Walter O.	12553	Marshall, W. W.	1919
		Makuck, Jos.	15472	Marstaller, Ada E.	2231

ALPHABETICAL LIST OF PLEASURE CAR OWNERS

Marston, Edgar J.	10399	Maury, Mrs. C. W.	12537	McDowell, Thos. W.	8745
Marston, E. L.	3943	Maxim, Hiram Percy	730	McElroy, Jas. A.	835
Marston, E. I.	3945	Maxson, C. P.	4689	McElroy, Jas. J.	4451
Marston, H. S.	4970	Maxson, Silas, Jr.	19261	McElwain, J. R.	4268
Marston, H. S.	12522	Maxwell Auto Sales Cor.	4816	McEvoy, Martin J.	8990
Marston, Margaret H.	16305	Maxwell, F. T.	17876	McEwen, Lewis C.	21514
Martell, A. C. Co.	16893	Maxwell, F. T.	5135	McEwen, F. R.	15680
Martelle, Henry A.	2212	Maxwell, Wm.	6116	McFarland, Boynton W.	2909
Marti, Emil	15577	Maxwell, Wm.	6415	McFarland, D. W.	2870
Martin, A. D.	23347	Maxwell, Wm.	215	McFarland, D. W.	3857
Martin, Albert G.	8210	Maxwell, Wm. A.	7437	McFarland, E. G.	9319
Martin, A. L.	7251	Maxwell, Wm. K.	14150	MacFarlane, Mary A.	20661
Martin, Clifford F.	6745	May, A. S.	3010	MacFarlane, Mary E.	13065
Martin, Chas. H.	19358	May, Warren	13430	Macfarlane, Wm. A.	425
Martin, Chas. H.	2243	May, Mrs. R. E.	7722	Macfarlane, Wm. T.	2112
Martin, Chas. J.	15856	Mayberry, F. H.	1290	McGary, James F.	7926
Martin, Frank A.	7137	Mayer, E.	1705	McGarry, R. W.	22750
Martin, F. W.	8208	Mayer, Jerome	13158	McGauchey, Jos. D.	1312
Martin, George W.	18357	Mayer, Jos. B.	14685	McGee, Patrick J.	2538
Martin, I. D.	21707	Mayhew, J. S.	922	McGinn, John V.	6899
Martin, J. Edw.	711	Maynard, A. E.	10677	McGinnis, Mrs. Robt.	2131
Martin, J. E.	15364	Maynard, Mrs. A. J.	5804	McGinnis, Mrs. Robt.	2941
Martin, Jas. H.	19374	Maynard, Helen L.	10125	McGinnis, Mrs. Robt.	2949
Martin, Jas. H.	18673	Mayne, Wm.	15322	McGivney, John J.	874
Martin, Jas. S.	24657	Maynicke, R. H.	5963	McGovern, E. F., M.D.	14890
Martin, J. S. Louis	5929	Mayo, Virginius J.	5115	McGovern, Jas. P.	11315
Martin, I. A.	4100	Mayo, Virginius J.	5118	McGovern, R. L.	206
Martin, Louis S.	24107	Mayo, Virginius J.	5119	McGowan, Wm. G.	17798
Martin, L. Sherwood	29214	Mayo, Virginius J.	9163	McGrath, John H., M.D.	2853
Martin, M. H.	24670	Mayo, Virginius J.	9169	McGrath, Lillian F.	24420
Martin, M. S.	10685	Mayo, Virginius J.	5120	McGrath, Michael	9335
Martin, William	389	Mays, H. A.	12457	McGrezor, John	23909
Martin, Wm. E.	10640	Mazotta, S.	10116	McGuane, Jas. J.	16018
Martin, W. H.	2302	McAlear, James	7532	McGuinness, John	146
Martin, W. S.	19354	Mac Alpine, G. T.	5317	McGuire, Frank J.	3741
Martus, Martin L.	23701	McAlpine, K. J.	6296	McGuire, Frank L.	8998
Marvin, Arthur	20794	McAron, Chas. G.	6447	McGuire, Henry E.	16055
Marvin, A. H.	15459	McAvinney, Thos. E.	14491	McGuire, Michael J.	4106
Marvin, C. M.	2476	McBurney, Chas. H.	8030	McGuire, Patrick H.	4987
Marvin, Chas. R.	1629	McCabe, Wm. W.	11949	McGuirk, B. L.	5395
Marvin, J. W.	8149	MacCammond, Jas.	19453	McGurk, Wm. J.	11354
Marvin, L. P. W.	1873	McCarthy, Aline J.	11079	McHarg, Henry K.	14449
Marvin, Mrs. L. P. W.	766	McCarthy, Chas. J.	10622	McHarg, Henry K.	545
Marwick, D. B.	6199	McCarthy, D. J., M.D.	6175	McHugh, Arthur M.	7380
Maryott, F. A.	6857	McCarthy, Geo. P.	10652	McHugh, J. E.	2255
Mason, Harriet G.	12411	McCarthy, Henry P.	732	McHugh, J. E.	5925
Mason, C. E.	4801	McCathron, H. N.	13131	McHugh, John F.	7381
Mason, C. J.	17006	McChesney, H. R.	5458	McHlaine, Elsie R.	12853
Mason, Mrs. G. S.	3893	McClellan, Miss C. G.	3376	McInery, Jas. E.	15598
Mason, Mrs. G. S.	3892	McClellan, Mrs. C. R.	17133	McInerney, Thos. P.	13663
Mason, John	10670	McClellan, Geo. M.	3535	McIntire, Paul G.	24630
Mason, Dr. L. L.	5157	McCleve, R. J.	15636	McIntire, John J.	5111
Mason, Dr. L. L.	1830	McCollam, H. C.	2002	McKee, Allan W.	1595
Mason, Sherwood A.	14053	McCord, Herbert	24333	McKee, F. L.	1922
Mason, Wm. A.	2510	McCord, Isabel	13398	McKee, Geo. A.	21136
Mason, Zigmund	22471	McCord, Robt. A.	14182	McKeever, Chas. F.	2161
Mason, W. C. & Co.	3027	McCord, Wm. P.	1938	McKeever, Edw.	2091
Mason, W. C. & Co.	3028	McConk, J. E.	4261	McKeever, Geo. E.	12682
Massa, Giuseppe	13938	McCormick, C. H.	23235	McKeever, John F.	2070
Massingier, Marie L.	16824	McCory, Miss E.	18252	McKeney, Wm. B.	23279
Masters, T. W.	9234	McCreery, Mrs. C. M.	4784	McKenzie, Angus H.	9320
Mather, C. W.	2109	McCrombie, Wm.	485	McKenzie, A. S. & W. T.	9594
Mather, D. P.	12004	McCulloch, W. D.	7556	McKervey, Wm. H.	482
Mather, H. Clement	4509	McCulloch, John	9007	McKenzie, F. N.	599
Mather, H. W.	4191	McCutcheon, E. H.	10878	McKenzie, F. W.	18210
Mather, S. S.	14497	McCutcheon, Misses T. & A.	8206	McKenzie, Geo. C.	16655
Mathews, G. H., Jr.	7454	McCutcheon, Misses T. & A.	6290	McKenzie, Leonard C.	1818
Mathewson, Mrs. G. E.	24811	McCutcheon, Misses T. & A.	2932	McKenzie, Malcolm L.	12082
Mathewson, C. E.	4453	McCutcheon, Misses T. & A.	2932	McKenzie, Neil	20980
Mathewson, David	13931	McCutcheon, Misses T. & A.	2932	McKensic, R. J.	9627
Mathewson, E. H.	6530	McCutcheon, Misses T. & A.	2932	McKensic, S. H.	14951
Mathewson, Edwin H.	17360	MacDonald, Angus	5351	McKenzie, T. H.	8329
Mathewson, H. B.	2697	MacDonald, Angus F.	13406	McKenzie, Wm. H.	2308
Mathewson, R. W.	22852	MacDonald, Jos. H.	10536	McKeown, Edward	14681
Mathewson, Walter G.	17361	MacDonald, Samuel R.	5371	McKinney, Ethelyn	7727
Mathieu, W. J.	5970	MacDonald, W. D.	12548	McKinney, Glenn Ford	7721
Matson, E. J.	16186	McDermant, Frederick	6188	McKinney, Glenn Ford	17726
Matteoson, C. P.	3418	McDonnell, John F.	1963	McKnight, E. J.	17048
Matthews, S. F.	5546	McDonough, E. J.	694	McKnight, E. J.	1497
Matthias, L. B.	12316	McDonough, John F.	541	McKnight, John T.	5085
Mattielle, M.	14718	McDonough, P. F.	18270	McKone, John A.	1416
Mattoon, C. B.	2536	McDonough, Mrs. Alex	16515	McKone, John A.	4211
Matusnegi, P.	18022	McDougall, Mrs. Alex	2690	McKone, R. A.	7908
Matzkin, Jos.	4852	McDougall, Kenneth	14071	McKone, Wm. B. D.	8737

ALPHABETICAL LIST OF PLEASURE CAR OWNERS

McKone, Wm.	1832	Mead, Seaman	13242	Merrill, Dr. Ray C.	698
McLachlan, Harry	8835	Mead, Stella E.	6609	Merrill, R. E.	8006
McLachlan, Harry Jr.	7626	Mead, Silas E.	20544	Merrill, S. W.	1227
McLachlan, John A.	10373	Mead, Stuart A.	6122	Merriman, E. P.	2456
McLaughlin, Clarence	13403	Meade, Kenneth J.	13874	Merriam, Chas. R.	15006
McLaughlin, Chris. A.	1309	Meagher, E. & K.	19568	Merriam, E. H.	17725
McLaughlin, Frank	1297	Meagher, Thomas F.	19075	Merriam, Harry E.	6680
McLaughlin, J. H., M.D.	8235	Meagher, Dr. W. F.	1886	Merriam, H. M.	6707
McLaughlin, John P.	16892	Means, Oliver W.	3099	Merriam, H. M.	17791
McLaughlin, K. J.	23053	Meany, Wm. S.	9550	Merriam, John J.	6613
McLaughlin, P. H.	24175	Meana Jas. F.	18633	Merriam, W. B.	11233
McLaughlin, W. J.	1797	Mechaley, Frank A.	6086	Merriam, W. B.	435
McLaury, Frank H.	17146	Mechtersheimer, Fred	18279	Merritt, Alice P.	6146
McLaury, Wayne	23015	Mecker, John H.	7281	Merritt, C. H.	6577
MacLean, D. R., M.D.	731	Meech, Andrew E.	15338	Merritt, C. H.	6185
McLean, Geo. A.	13968	Meech, Chas. E.	9069	Merritt, C. H.	500
McLean, Geo. B.	1042	Meech, G. Ellsworth	229	Merritt, C. H., Jr.	4918
McLean, Geo. C.	1340	Meech, Harold M.	240	Merritt, C. H.	16443
McLean, Geo. C.	6040	Meek, Clifton	7061	Merritt, DeWitt R.	1836
McLean, J. Clarence	5735	Meek, Rita M.	20596	Merritt, D. Willis	6777
McLean, T. Smith	4384	Meeker, Arthur	7476	Merritt, G. W.	21926
McLellan, Violet M.	13576	Meeker, Alex H.	972	Merritt, H. M.	16565
McLellan, William	390	Meeker, Catherine A.	4448	Merritt, Lucius R.	24735
McLeod, Catherine	584	Meeker, Chas. B.	19504	Merritt, Schuyler	9255
McLeod, Martha Lane	17717	Meeker, Chester	6228	Merritt, Schuyler	9592
McMahon Wren & Co.	837	Meeker, E. B.	1849	Merritt, Schuyler	925
McMahon Wren & Co.	273	Meeker, Fredrick G.	3759	Merritt, W. J.	22321
McMahon, D. E.	1325	Meeker, Geo. H.	15149	Merrrow, G. W.	5482
McMahon, Gertrude E.	22523	Meeker, H. E.	12222	Merrrow, G. W.	2425
McMahon, Patrick S.	3350	Meeker, Miss Martha	9178	Merrrow, G. M.	4987
McMahon, Wm. A.	9890	Meeker, Mrs. E. B.	4588	Merrrow, J. M.	6457
McMannus, Joseph	4729	Meeker, Willis J.	23294	Mertz, W. W.	9096
Macartin, J. A.	16921	Meeks, Dr. H. A.	5	Mertz, W. W.	5099
McMillan, D.	1376	Mekin, Chas. S.	23588	Merwin, C. A.	9381
McMillan, D.	1282	Mekin, W. J.	17388	Merwin, Horace B.	5108
McMullen, Arthur	3438	Mehl, Bernadette S.	18596	Merwin, Harry M.	13954
McMullen, Arthur	17169	Meigs, Chas. E.	14039	Merwin, J. M.	716
McMullen, John	4974	Meigs, Chas. E.	15517	Merwin, Mrs. M. W.	12794
McMullen, John	3135	Meiklem, John	6030	Merwin, Mrs. M. W.	10321
McMullen, John	1558	Meilingsgaard, A. N.	1729	Merwin, Newton	24310
McMullen, R. N.	15916	Meinke, H. C.	10167	Merwin, Richard H.	24342
McMurtry, E. M.	19985	Meinke, Henry C.	1018	Messenger, W. A.	9645
McMurtry, Miriam F.	3470	Meister, Ruby	12363	Metcalf, F. G.	7291
McNab, Mrs. A.	15961	Mejianetti, Cesare	15827	Metcalf, Robert F.	4139
McNally, Chas. H.	5315	Melbourne, Arthur	7531	Motiveer, Joseph	12436
McNamara, C. C.	7416	Melburg, Leonard	21862	Metzger, Mrs. H., Sr.	8485
McNamara, Dennis W.	5484	Melburges, L. G.	19654	Meyer, Bernard	3330
McNamara, Jos. H.	1452	Meleer, Ralph H.	7968	Metzger, Geo. P.	2285
McNamara, Jos. M.	10689	Meleer, Ralph H.	5178	Meyer, Fred H.	809
McNamara, J. P.	15360	Mellen, Thomas	24613	Meyer, Martin	2666
McNamara, J. P.	5429	Meller, Mrs. C. O.	18376	Meyers, Dr. A. H.	5907
McNamara Co., T. J.	18418	Mellin, Otto L.	3072	Meyers, Mrs. Fred	7999
McNeil, A. Jr.	13113	Melony, Chas. D.	13969	Moyers, Morris	19048
McNeil, Archibald	8103	Melrose, Geo. J.	19555	Moyers, R. W.	9993
McNeil, A. Jr.	13123	Mendel, Adolph	14097	Micha, A. B.	15779
McNeil, Kenneth W.	6283	Mendelsohn, & Myer	16420	Michaels, Chas. W.	1142
McNeil, N. A.	2249	Mendillo, Dr. A. J.	9088	Michaels, Geo. P.	5087
McNeil, R. C.	3303	Menecher, Jose Ma.	10646	Mischer, Joan R.	17458
McNeill, Grace W.	2288	Meng, John P.	19842	Mickelson, M.	7073
MacNeille, John R.	17036	Menzies, Chas. A.	18402	Middlebrook, C. O.	20385
McNorney, Peter J.	21902	Merced, D. B.	5643	Middlebrook, E. H.	16458
McNicol, Alex	24690	Merced, Etemor P.	7040	Middlebrook, F. J.	20516
McPartland, P. F.	9832	Mercier, Mary E.	12333	Middlebrook, Geo.	20509
McPherson, Isabel F.	6960	Mercier, Henry	6787	Middlebrook, W. B.	19987
McQueen, A.S., M.D.	9239	Mercier, Warren C.	9880	Middlebrook, Wm. H.	18842
McQuency, A., M.D.	15046	Mercier, Warren C.	17414	Middleton Gas Lt. Co.	11349
McSwency, J. E.	3276	Meredith, Joseph D.	16304	Migeon, E. F.	2877
McWilliams, John	22973	Meredith, Wm. M.	1237	Migeon, M. E. F.	3875
Mead, A. I.	4103	Meriden, Board of P. W.	6593	Migeon, Mrs. E. F.	3878
Mead, B. F.	1361	Meriden Elec. Lt. Co.	23793	Mignerey, Geo. A.	23574
Mead, C. N.	10159	Meriden, Gas Lt. Co.	8379	Mihaleik, Geo. A.	12281
Mead, E. B.	2495	Meriden, Gas Lt. Co.	2656	Mikkelson, P. C.	17140
Mead, E. B.	1908	Merrell, F. B.	8981	Mikulas, Kenneth	16860
Mead, H. E.	1469	Merrells, Katharine B.	10079	Milbank, Jeremiah	11858
Mead, Harold H.	4916	Merriam, Joseph	567	Mildrum, E. W.	4068
Mead, Herbert W.	16594	Merriam, Joseph	3737	Mildrum, Willis W.	196
Mead, James J.	19638	Merriam, Robert J.	5324	Miles, A. J.	5965
Mead, James R.	844	Merriam, Robert W.	7699	Miles, Clara H.	10599
Mead, Kate C.	1628	Merrill, Arthur H.	6067	Miles, Fred	14965
Mead, Lewis C.	3744	Merrill, Arthur M.	15159	Miles, Fred	4395
Mead, Mrs. Mary Jane	17058	Merrill, Louis A.	14362	Miles, Frederick	3391
Mead, Nelson B.	17583	Merrill, M. M.	15196	Miles, Geo. H.	16750
Mead, Nelson B.	914	Merrill, M. M.	1025	Miles, Dr. Henry S.	3907
Mead, Oliver D.	15797	Merrill, Ralph C.	18396	Milford Water Co.	2204



ALPHABETICAL LIST OF PLEASURE CAR OWNERS

Milford, Allyn T.	17495	Mills, H. J.	10028	Mitchelson, G.	8770
Millane, Neal A.	4228	Mills, Herbert L.	1181	Mitchell, Neil	14160
Millard, N. W.	7069	Mills, H. P.	5027	Mitnik, Michael	17794
Millard, R. C.	6471	Mills, H. P.	3155	Mix, E.	3734
Millard, Thomas C.	9573	Mills, Jan. E.	7262	Mix, Elsie	2385
Miller, Bros. Cutlery Co.	21758	Mills, Jennie C.	1475	Mix, Geo. B.	14183
Miller, Albert A.	14661	Mills & Co., J. O.	1857	Mix, H. G.	21765
Miller, C. E.	5202	Mills, Kathleen M.	12306	Mix, Win. K.	12601
Miller, Amos L.	7173	Mills, Louis W.	6872	Mixer, W. G.	6719
Miller, Bertha A.	12311	Mills, Lyman A.	22966	Moberg, Oscar	12571
Miller, B. I.	23304	Mills, Lyman D.	14501	Mock, W. G.	18181
Miller, Chas.	21770	Mills, May W.	10282	Modcon, O. W.	15680
Miller, Chas. E.	4324	Mills, O. W.	19692	Moe, Wm.	22987
Miller, C. B.	9455	Mills, R. P.	8727	Moedin, Edmond A.	5386
Miller, C. O., Jr.	4125	Mills, R. Wesley, Jr.	4244	Moeller, C. Robert	22998
Miller, Chas. S.	21289	Mills, Willett Howard	17312	Moeller, Ernest J.	6226
Miller, D. H., Jr.	16123	Mills, W. S.	137	Moeller, Herbert L.	5923
Miller, David H.	60910	Milneine, Chas. E.	19799	Moeweche, Walter	1254
Miller, David H.	4983	Milneine, Chas. E.	4717	Moffatt, Renwick	3218
Miller, Edward	9560	Milne, Wm. D.	19508	Moffett, G. M.	6758
Miller, Edward	21053	Milo, Geo.	14906	Moffitt, J. D.	12308
Miller, Edward	13148	Miner, Alton T.	6270	Mohr, Rev. U. O.	5560
Miller, Edward	6927	Minor, C. E.	14133	Moller, Conrad C.	7382
Miller, E. B.	11194	Minor, Clarence G.	2570	Moller, Conrad G.	13595
Miller, Edw. H.	5387	Minor, C. H.	22525	Mollen, John F.	2309
Miller Lumber Co., F.	15125	Minor, Frank H.	79281	Molloy, John J.	6164
Miller, Frank	7257	Minor, Geo. O.	20991	Molloy, Thomas W.	2282
Miller, Frank	147	Minor, Irving W.	18031	Molunphy, Dr. David J.	3120
Miller, Frank B.	4596	Minor, Morton F.	16270	Molzon, Robert	15009
Miller, Fred D.	10210	Minor, Mrs. Mary	18697	Monaco, Henry J.	2284
Miller, Frank L.	21665	Minor, R. J.	6005	Monagan, Chas. A.	2201
Miller, Franklin H.	24511	Minor, W. E.	1844	Monaghan, W. A.	21102
Miller, Dr. Geo. R.	2826	Minery, W. H.	22905	Monahan, Edw. J.	602
Miller, Mrs. Horace	9513	Minery, Chas.	19149	Mondor, L.	4712
Miller, Homer H.	14173	Minor, Edward L.	14682	Mongrain, Jennie E.	3920
Miller, H. A. & G. H.	14378	Minor, Dr. G. M.	20760	Monison, Dr. Frederic F.	7278
Miller, Herman J.	17896	Minor, Henry R.	3559	Mongio, F. N.	10738
Miller, Harold L.	723	Minor, John B.	6944	Monks, Leon D.	823
Miller, Harry K.	4186	Minor, John B.	1977	Monroe Bros.	4963
Miller, Mrs. H. H.	22693	Minor, John B.	141	Monroe, Dwight D.	5474
Miller, Harry P.	19206	Minor, Nelson H.	13504	Monroe, Geo. F.	22015
Miller, H. S.	2014	Minor, S. E.	12130	Montague, H. E.	18072
Miller, I. B.	8414	Minor, Wm. D.	7158	Montague, Hobart T.	7363
Miller, Mrs. Ida E.	6117	Minot, Francis	18536	Montgomery, John S.	16579
Miller, Jas., Jr.	4403	Minotti, Olea	22123	Montgomery, Mrs. K.C.S.	8009
Miller, John	12177	Mintz, C. J.	17651	Montgomery, Mrs. P.	24516
Miller, J. Alden, Jr.	14746	Minty, Wm. G.	7075	Montgomery, Phelus	742
Miller, Lewis A.	8926	Mingo, Leonard L.	8931	Montgomery, S. K.	4343
Miller, Lewis A.	17360	Miskill, Chas. F.	8609	Montgomery, T. E.	10112
Miller, Mabel B.	19460	Miskill, E. J.	3541	Montgomery, Mrs. W.B.	13190
Miller, Max E.	15230	Miskill, Simon F.	11687	Montie, Edward C.	3507
Miller, N. D.	190	Miskill, John J.	3793	Montowese Brick Co.	6195
Miller Const. Co., R. G.	19543	Missett, Mrs. Alfred	11624	Moody, Wm. H.	22184
Miller Const. Co., R. G.	1965	Mitchell, Mrs. Alfred	13217	Moore, Leon E.	20952
Miller, E. W.	1965	Mitchell, Archibald	16049	Moore, Mrs. Chas. A.	24628
Miller, Samuel	21424	Mitchell, Archibald	1643	Moore, Dr. D. C. Y.	4007
Miller, Samuel J.	21728	Mitchell, A. E.	9153	Moore, L. C.	24083
Miller, Samuel J.	9761	Mitchell, A. E.	7523	Mooney, Mary E.	4841
Miller, Samuel J.	5515	Mitchell, A. E.	12980	Mooney, T. C.	2685
Miller, Samuel J.	2480	Mitchell, Albert E.	15905	Mooney, W. L.	726
Miller, Mrs. Susan J.	11042	Mitchell, Amos P.	847	Moore & Loucks	21614
Miller, Wm.	20855	Mitchell, A. J.	4215	Moore, Arthur H.	663
Miller, W. H.	7386	Mitchell, A. W. Jr.	12872	Moore, Byron O.	14776
Miller, W. J. M.	11914	Mitchell, Asahel W.	10309	Moore, Mrs. Chas. A.	17622
Miller, Dr. Wm. R.	2248	Mitchell, Chas. B.	11952	Moore, Mrs. Chas. A.	23852
Miller, Wilbur S.	16644	Mitchell, Chas. F.	7763	Moore, Mrs. Chas. A.	17689
Miller, Wm. Henry	9706	Mitchell, E.	10412	Moore, Mrs. Chas. A.	13181
Milligan, Edward	875	Mitchell, Edwin Knox	13048	Moore, Mrs. Chas. A.	14308
Milligan, Geo. H.	6954	Mitchell, Frank J.	18964	Moore, Clarence A.	7037
Millon, Ira H.	3216	Mitchell, Geo. W.	6985	Moore, Chas. B.	7152
Millroy, Arthur M.	1544	Mitchell, James, Jr.	5455	Moore, C. C.	4580
Mills, Arthur H.	5368	Mitchell, Joseph	19427	More Mrs. D. N.	14776
Mills, A. L.	2823	Mitchell, John L.	5333	Moore, D. S.	677
Mills, Arthur W.	16645	Mitchell, John M.	10452	Moore, E. A.	6737
Mills, Clara J.	9177	Mitchell, Dr. James T.	3955	Moore, E. A.	4886
Mills, Dorothy	2430	Mitchell, Leon M.	21270	Moore, E. B.	7306
Mills, E. D.	17850	Mitchell, Leo N.	4981	Moore, Mrs. E. L.	3319
Mills, E. D.	8680	Mitchell, Mrs. Mary E.	7717	Moore, Mrs. F. M.	11075
Mills, Edward P.	14694	Mitchell, Marjoe E.	7948	Moore, G. M.	1579
Mills, Frederic C.	19631	Mitchell, Robert C.	5982	Moore, Geo. P.	6176
Mills, Geo. E.	12381	Mitchell, Walter L.	8971	Moore, Harry A.	24742
		Mitchell, Wallace N.	11563	Moore, Dr. H. D.	9500
		Mitchelson, Aricl	62	Moore, Dr. H. Frank	3451
		Mitchelson, Mrs. E. W.	530	Moore, Mrs. Ida P.	10911

ALPHABETICAL LIST OF PLEASURE CAR OWNERS

Moore, John	5190	Moshier, Geo. S.	4611	Murrow, Marvin H.	3650
Moore, Martin J.	15698	Mosier, Leon R.	14706	Musante & Pastine	1677
Moore, Marjorie P.	4662	Mossey, Geo. E.	2383	Musante & Pastine	19204
Moore, Thomas	10225	Mossman, Albert	1803	Myer, Edwin R.	6959
Moore, Wm. C.	7835	Mott, Emil R.	6656	Myers, Chas. N.	6841
Moore, Mrs. W. H.	16751	Mott, John F.	18375	Myers, Geo. E.	14256
Mooz, Herman A.	23027	Mott, Eugene F.	8072	Myers, John W.	19564
Moran, Ernest L.	4030	Motzer, Alfred	15253	Myers, John W.	24265
Moran Mrs. I. C.	9400	Mount, L. Jr.	10020	Myers, S. C.	884
Moran, Madeline	2857	Moule, Frederick	9081	Mygatt, Roland F.	14206
Moran, Norman K.	10233	Mouthrop, Frank A.	1622	Mylicreest, Joseph H.	11797
Morehouse Bros. Co.	8916	Moulton, Albert T.	3173	Mylicreest, Joseph H.	6428
Morehouse, Mrs. Alfred	623	Moulton, Alvin D.	7403	Mylicreest, W. A.	9424
Morehouse, H. S.	8993	Moulton, Chas. A.	3503	Mystic Power Co., The	22559
Morey, Nelson S.	20953	Moulton, Dr. Edw. S.	6878	Mystic Woolen Co.	11362
Morgan&Humiston Co.	11043	Mowry, B.	9605		
Morgan, Albert D.	17253	Moyer, C. H.	618	N	
Morgan, Arthur I.	13192	Moyle, Wallace S.	9468		
Morgan, Mrs. A. W.	287	Mueller, Chas.	8791	Nader, Walter E.	6421
Morgan, C.	10146	Mueller, Richard A.	11032	Nadler, Dr. Alfred G.	7207
Morgan, Chas. E.	5627	Muennich, John	18443	Nagle, Alexander	17171
Morgan, Daniel H.	12616	Muhlfelder, M.	19428	Naramore W. W.	11133
Morgan, Edna L.	13259	Muir, Arthur A.	6436	Nardine, Emil	17163
Morgan, Geo. A.	3733	Muirhead, Neil M.	2147	Nasser, J. Stephen	6892
Morgan, Geo. L.	3204	Muirhead, W. R.	18156	Nash, Arthur N.	2660
Morgan, G. P.	6179	Mulcahy, David M.	21239	Nash, Edward C.	13530
Morgan, James	10923	Mulcahy, Thomas P.	23200	Nash, L. H.	16541
Morgan, Oliver R.	8641	Mulcahy, Wm. C.	2154	Nash, Paul	9942
Morgan, Russell E.	4093	Mullan, Edw.	13419	Nash, Paul	9398
Morgan, Stanley D.	3571	Mulleu, G. C.	12946	Naugatick Val. Ice Co.	19978
Morgan, Wm. D.	8691	Mullen, Michael J.	22847	Navanette, Richard	3993
Morgan, Wm. D.	4716	Muller, O. H.	7366	Naylor, E. J.	8050
Morgan, Wm. F.	6514	Muller, Richard	8530	Naylor, James	9581
Morgan, Wm. L.	1338	Muller, A. J.	7499	Naylor, James	5885
Morlarty, Dr. Jas. L.	6309	Mulley, Wm. G.	2371	Neal, Frank S.	2277
Morley, Edward W.	4179	Mulligan, Dr. Thomas	2102	Neale, John E.	18377
Morley, Franklin A.	4217	Mullin, Wm.	9317	Nealon, L. E.	625
Morlock, Wm.	1765	Mullings, Robert M.	17967	Nealy, J. F.	4377
Morrell, Albert	18993	Mullins, Dr. S. F.	8447	Nearing, John I.	11225
Morrell, Daniel	2301	Mullis, M. F.	15483	Nearry, Wm. J.	4367
Morrell, Daniel S.	2193	Mulser, John C.	8106	Neelham, Chas. J.	24517
Morrell, Wm. M.	18846	Munn, Frank B.	12932	Necolas, Samuel H.	12280
Morris, F. G.	19410	Munro, Chas.	16778	Negri, D. S.	71186
Morris, H.	19946	Munsill, Ruth C. H.	9023	Negas, R. W. S.	18998
Morris, Harry F.	23167	Munson, Edgar	15164	Neidlinger, W. J.	3367
Morris, James H.	17571	Munson, Geo. W.	4593	Neil, Mrs. F. B.	7368
Morris, S.	18419	Munson, Hattie	4214	Neilson, Howard S.	6620
Morris, S.	3434	Munson, Leon. W. Dr.	14257	Neilson, Howard S.	4584
Morris, W. S.	1329	Munson, S. K.	4307	Nelson Bert	11131
Morrison, C. H.	1675	Munson, W. E.	2271	Nelson, C. T.	11343
Morrison, E. J.	2524	Munson, Dr. W. R.	7651	Nelson, Efraim	6063
Morrissey, E. P.	3402	Munson, W. H.	6650	Nelson, F. S.	7518
Morrissey, Dr. W. T.	8529	Munz Jacob	14443	Nelson, Fred S.	5585
Morse, A. C.	5999	Murai Y.	5714	Nelson, Hildine	2005
Morse, Caleb	22233	Murai, Y.	24111	Nelson, Harold C.	14085
Morse, Carleton E.	17969	Murdoch, A. Gordon	7918	Nelson, Harold C.	14085
Morse, C. R.	5309	Murdoch, Lester Z.	10136	Nelson, Otto	3894
Morse, W.	7546	Murdoch, G. B.	18362	Nemolin, Dr. J.	16530
Morse, Edward H.	6668	Murdoch, G. B.	3279	Neidrum, Albert A.	21773
Morse, Edward H.	86	Murdoch, Dr. Thomas R.	4614	Neri, Timperico	5187
Morse, Herbert T.	9348	Murless, Dr. H. W.	8506	Nesbit, James L.	1014
Morse, John M.	14659	Murles, Dr. H. W.	4341	Nesbit, Marjorie J.	22646
Morse, John W.	2975	Murphy, M. L.	8046	Nesbit, Robert W.	7185
Morse, Robert B.	1580	Murphy Bros.	5977	Neschke, Edward	7622
Morse, Ramyond H.	7744	Murphey, Daniel F.	3552	Nesozzo, Carlo	12223
Morse, R. Victor	6626	Murphey, Daniel T.	15752	Nettleton, C. B.	10347
Morse, V. C.	594	Murphey, Frank C.	146	Nettleton, Chas. H.	4062
Mortensen, J.	2094	Murphy, Henry C. Dr.	11834	Nettleton, Clark J.	7573
Mortimer, Ernest	714	Murphy, Henry D.	3730	Nettleton, Chas. M.	5125
Mortimer, Ernest	714	Murphy, Dr. James	3294	Nettleton, David L.	1198
Morton, Collic A.	12652	Murphy, James J.	8483	Nettleton, F. I. Dr.	129
Morton, C. L. B.	2182	Murphy, James J.	8881	Nettleton, Dr. F. I.	680
Morton, Irving	2493	Murphy, Jere. J.	6267	Nettleton, Frederic L.	14952
Morton, John H.	2498	Murphy, H. T.	2150	Nettleton, Henry A.	6182
Morton, Mrs. T. C.	13852	Murphy, Wm. P.	20145	Nettleton, Harry E.	7260
Morton, Orville	20894	Murray, Annie M.	10448	Nettleton, H. H.	6809
Morway, C. Frederick	9322	Murray, Joseph E.	9630	Nettleton, H. H.	5284
Mosley, A. W.	3056	Murray, J. T., Jr.	6692	Nettleton, H. H.	5286
Mosley, Harold A.	6880	Murray, E. B.	7567	Nettleton, K. A.	2173
Mosley, Robert C.	5156	Murray, T. F.	8000	Neumann, F. H.	3506
Moser, Dr. Oran A.	8298	Murray, Dr. T. J.	4094	Nevas, Harry	10690
Moses, L. S.	7186	Murray, Wm. A.	12073	Nevers, Judson C.	4508
Mosher & Scott	16167	Murray, Wm. A.	2585	Nevers, W. S.	14567
Mosher, Wm. K.	477	Murray, W. S.	11191	Neville, A. T.	19090

ALPHABETICAL LIST OF PLEASURE CAR OWNERS

Neville, Joseph P.	11698	Nicholas, Harry	18648	Norwalk Tire Rub. Co.	7472
Newberry, H. M.	9818	Nichols, A. B.	16674	Norwich, Grain Co.	15386
Newberry, W. G.	2622	Nichols, Chas. H.	16775	Norwich State Hospital	17926
New Britain, City Entz.	2751	Nichols, F. A.	11130	Norwich State Hospital	16577
New Britain Gas L. Co.	7464	Nichols, F. C.	3982	Notkins, Louis A.	13547
New Britain Gas L. Co.	2776	Nichols, F. C.	5916	Nott, W. T.	23383
N. B. Lumber & Coal	3989	Nichols, Geo. H.	29774	Nottingham, Edward	17032
Newberry, Barnes	8056	Nichols, Herbert L.	5572	Nouse, Mrs. C. H.	8473
Newberry, C. C.	11259	Nichols, R. W.	4176	Nourse, Edw. E.	3169
Newberry, Ed. H.	5575	Nichols, W. H.	8096	Noxon, Frank B.	2846
Newcomb, E. S.	1559	Nichols, W. J.	23213	Noxon, G. H.	4626
Newcomb, F. S.	2329	Nichols, Wm. J.	5399	Noyes, Mrs. Julia	8658
Newcomb, F. S.	1983	Nichols, Wm. J.	1754	Noyes, Julius W.	6566
Newcomb, F. S.	281	Nicholson, I. C.	3311	Noyes, Lotta C.	7969
Newcomb, F. U.	4110	Nicholson, Thos. J.	22760	Nugent, W. H.	995
Newcomb, H. W. C.	2680	Nicholson, Wm. J.	5918	Nugent, W. H.	4202
Newcomb, Andrew B.	13085	Nichols, Chas. R.	9408	Nutting, A. J.	7355
Newell, Emerson R.	6229	Nichols, Chas. R.	8198	Nutting, A. J.	6958
Newell, R. S.	9351	Nidd, Edward S.	5069	Nutting, A. J.	19640
New Eng. Enam. Co.	11725	Nielson, J.	7177	Nyser, J. C. F.	8606
New Eng. Engineering	9650	Nielsen, J. S.	4352	Nystrom, U.	18075
New Eng. Fruit&Prod.	10659	Nightingale, C. J.	2646	Nystrom, Andrew G.	2508
Newfield, Edward	7269	Nixon, D. A.	1872		O
Newfield, Mrs. Edward	4008	Noble, F. B.	5346		
N. Haven, Bd. of Edu.	10894	Noble, F. C.	10597		
N. Haven Bldg. Insp.	2100	Noble, H. C.	6313	Oakes, D. IL	15795
New Haven Buil. Insp.	2100	Noble, H. C.	2913	Oakville Co.	22516
New Haven Bur. of E.	4549	Noble, J. W.	11106	Oarr, H. J.	12076
New Haven Bur. of E.	4568	Noble, K. B.	6647	Oat, W. H.	8149
New Haven, Engineer	15409	Noble, O. W.	16939	Oatley, H. P.	16487
New Haven Clack Co.	11079	Noble, S. Tracy	3449	Oatley, Henry H. Jr.	7410
New Haven Dairy Co.	1788	Noble, T. M.	8295	Ober, Geo. Eugene	22856
New Haven Dept. of H.	15067	Noble, Wm. J.	6659	Ober, Geo. Eugene	2361
Dept. of Health	1583	Noera, Mf. Co.	11651	Ober, A. F.	10643
Dept. of Public Works	9921	Noera, Frank P.	10963	Obernesser, Adolf	7031
Dept. of Pub. Works	10576	Nolan, D. A.	8869	Obram, William	11073
New Haven, Elec. Insp.	2742	Nolan, Rev. F. P.	1301	O'Brien Allan	6679
New Haven Gas Lt. Co.	62223	Nolan, James W., M.D.	12940	O'Brien, C. F.	6575
New Haven Gas Lt. Co.	7218	Nolan, James W.	13552	O'Brien, Denis	14502
New Haven Gas Lt. Co.	9900	Nolan, Mrs. Martin	23704	O'Brien, Edw. P.	11065
New Haven Nur. Co.	18328	Nolan, Owen L.	2794	O'Brien, Jas. J.	17582
New Haven Park Com.	5753	Noonan, Michael	3619	O'Brien, John F.	4183
New Haven Park Com.	18394	Noonness, E. A.	8443	O'Brien, L. J.	8104
New Haven Police Dept.	878	Nordling, F. Geo.	4278	O'Brien, Mary A.	7327
New H. Pos. Adv. Co.	16866	Norkander, Laurence E.	7121	O'Brien, W. J.	11918
New H. S. of W. & M.	17856	Norris, A. J. & Co.	6606	O'Connell Dr. D. W.	5181
New Haven State For.	8391	Norris, A. J. & Co.	4893	O'Connell, Mrs. Nellie J.	1638
New Haven Street Dept.	4392	North, A. A.	14894	O'Connell, Thos. S., M.D.	8016
New Haven Water Co.	2205	North, Herbert B.	7522	O'Connell, Wm. J.	4143
New Haven Water Co.	1129	North, James S.	9461	O'Connor, Haviland Co.	8291
Newhouse, T. F.	5985	Northam, C. H.	16	O'Connor, Mrs. A. C. G.	7913
Newlands, Jas. A.	1895	Northam, C. H.	18034	O'Connor, Don	2113
New Lon-Nor. Pos. Co.	24732	Northam, C. H.	15	O'Connor, Ealanor R.	13519
New London Co. Im. L.	9759	Nor, Cl. L. & P. Co.	53	O'Connor, J. T.	7951
New London St. Dept.	13700	Northrop, Chas. A.	7810	O'Connor, Patrick	610
New London W. & S. D.	10461	Northrop, Edgar C.	13078	O'Connor, Peter	15707
New Lon. W. & S. D.	19094	Northrop, E. C.	4899	Oddy, Wm. E.	7728
Newman, C. M.	23369	Northrop, J. A.	15195	Oddy, Wm. E.	8968
Newman, Frank A.	17785	Northrop, E. C.	1572	Odell, T. J.	3560
Newman, Jos.	7587	Northrop, J. A.	13254	O'Donnell, Otto T.	16996
Newman, J. J.	4920	Northrop, Mrs. J. E.	12998	O'Donnell, Thos. J.	10797
Newman, J. J.	3919	Northrop, John P.	19119	Oelschlegel, Dr. H. C.	12275
Newman, M. J.	7289	Northrop, Lewis C.	6257	Oetzel, John	4721
New Milford E. Lt. Co.	18254	Northrop, P. A.	12902	O'Flaherty, Mrs. E.	13633
Newson, Wm. M.	3225	Northrup, H. S.	17411	O'Flaherty, Ellen P.	4947
Newton, Chas. E.	9506	Norton, C. H.	13815	Oeden, Benj.	3326
Newton, Chester M.	10978	Norton, Eugene E.	17835	O'Hara, B. A.	7742
Newton, Chas. H.	7023	Norton, Ella M.	11511	Ozonowski, Walter	2824
Newton, Chas. R.	14959	Norton, Elizabeth R.	1709	O'Hara, Mrs. Fiske	1589
Newton, Dudley C.	1141	Norton, Geo. B.	3281	O'Hara, W. J. A.	758
Newton, D. F.	17247	Norton, E.	23208	Olson, John	9453
Newton, D. J.	3715	Norton, Harry M.	1890	Olsson, Elmer	13397
Newton, Mrs. F. P.	11699	Norton, Jos. A.	670	Oleott, C. T.	10866
Newton, Mrs. F. P.	4700	Norton, Jos. A.	470	Oleott, W. E.	21545
Newton, Howard D.	1068	Norton, Jos. P.	1650	Oldershaw, Francis H.	1158
Newton, Isate C.	9327	Norton, J. J. Pease	1261	Oldershaw, Olin I.	8177
Newton, John T.	5265	Norton, Louis L.	5127	Olds, Anson J.	16565
Newton, Mrs. P. W.	882	Norton, L. W.	7561	Olds, A. A.	1517
Newton, Mrs. Sarah	3647	Norton, R. H.	7082	Olds, A. A.	163
Newton, Thos.	3697	Norton, W. A.	1339	Olds, A. W.	11785
Newton, W. C.	10217	Norton, W. L.	1019	Olds, Frank A.	3620
Newton, W. C. G.	16016	Norwalk, City of	489	Olds, F. J.	7014
Ney, P. S.	481	Norwalk, City of	12432	O'Leary, J. F.	6483
Ney, P. S.	2768	Norwalk, Gas. E. D.	12432	Olesen, H. H.	17662

ALPHABETICAL LIST OF PLEASURE CAR OWNERS

Oley, S. Willard, M.D.	10982	P	Parker, C. M.	24744	
Oliver, A. L.	3821		Parker, Chas. W.	3906	
Oliver, Ernest H.	395	Packer, Geo. D.	5858	Parker, Edw. O.	1344
Oliver, Norman H.	12284	Page, J. M. Co.	8082	Parker, Edw. O.	1660
Oliver, Sidney S.	16477	Page, B. F.	15090	Parker, Frank E.	6568
Oliver, Thos. F.	24268	Page, B. F.	3182	Parker, Henry F.	4072
Olmsted, A. H.	8580	Page, Clifford E.	17729	Parker, Henry F.	4071
Olmstead, Frederick S.	5690	Page, Chas. W.	5133	Parker, Henry F.	7052
Olmstead, Irving S.	10602	Page, DeWitt	274	Parker, Ida B.	9170
Olmstead, Mary L.	12899	Page, E. C.	10777	Parker, Dr. J. W.	23565
Olmstead, W. B.	7957	Page, Francis H.	8120	Parker, Lewis D.	2420
Olmsted, Wm. B., Jr.	16475	Page, Fred H.	8023	Parker, M. H.	19093
Olmsted, Wm. Beach	17486	Page, Francis S.	10676	Parker, Stanley	8345
O'Laughlin, J. J.	1718	Page, Herbert D.	9002	Parker, Dr. Thos. E.	7516
Olsen, Theo. O.	6036	Page, H. E.	570	Parker, Dr. T. R.	12447
Olson, Fred	2041	Page, Mrs. L. H.	22752	Parker, Wm. E.	2315
Onderdonk, C. N.	8876	Page, Ralph E.	4653	Parburst, Horace	6170
O'Neill, Jennie	4097	Page, V. A.	2221	Parks, Chas. D.	9992
O'Neill, W. F.	24278	Paige, Mrs. A. W.	4388	Parks, Chas. D.	10393
O'Neill, W. F.	1523	Paige, Mrs. A. W.	2166	Parlato, Michael A.	10790
O'Neill, Felix J.	2957	Paige, Mrs. A. W.	1P	Parmelee, C. D.	11373
O'Neill, Mary A.	6633	Paine, Geo. L.	1409	Parmelee, C. D.	2477
O'Neill, Owen, M.D.	9009	Paine, Geo. L.	14098	Parmedes, Dr. E. K.	5290
O'Neill, Owen, M.D.	6733	Paine, J. A.	9979	Parmlly, E. Jr.	9246
O'Neill, Owen, M.D.	12172	Painter, H. S.	19322	Parrott, Alice L.	16835
Openheimer, Mrs. A.	8202	Pakosta, F. G.	24624	Parry, John R.	9062
Oppen, I.	11864	Palache, Whitney	5596	Parcells, Fred R.	7542
Oppen, I.	3745	Palache, Whitney	2290	Parsons, Arthur E.	30000
Opnerman, Fred	7001	Palache, John H.	4474	Parsons, Clyde A.	5034
O'Reilly, Ella	9543	Pallman, Theo. D.	16219	Parsons, C. B.	4571
Orange, Town of	23350	Pallman, Theo. D.	1386	Parsons, Mrs. C. H.	3724
Oreutt, Jerome	712	Pallotti, Francis A.	489	Parsons, C. J.	9020
Oreup, Perival	2994	Palmer, Arthur C.	16659	Parsons, Geo. A.	5450
Ormond, J. J.	19486	Palmer, Chas. A.	6713	Parsons, Harold A.	4717
O'Rourke, Jas. H.	4867	Palmer, Clarence E.	1564	Parsons, Harold C.	549
Orr, Robt. H.	10124	Palmer, C. Fred	8724	Parsons, Joseph	6033
Orton, C. B.	4005	Palmer, Chas. S.	8048	Parsons, Joseph	15599
Orton, Elmer J.	18726	Palmer, Chas. S.	19335	Parsons, Joseph	7033
Orzechowski, Anthony	8151	Palmer, Chas. S.	5821	Parsons, Jos. L.	13557
Osborn, Carlton	6498	Palmer, Sorin Mrs.	747	Parsons, Luke A.	6628
Osborn, Chas. E.	4289	Palmer, Eucene H.	13281	Parsons, Wm. A.	20387
Osborn, Clayton L.	7477	Palmer, Frank	7118	Parsons, Mrs. W. A.	4573
Osborn, Henry M.	1799	Palmer, Mrs. T. C.	13704	Partrree, H. T.	6882
Osborn, H. Sanford	4458	Palmer, Florence E.	16735	Patrick, A. H.	16025
Osborn, H. W.	22937	Palmer, Frederick A.	6289	Patrick, A. A.	5057
Osborn, Olin H.	572	Palmer, Frank L.	24555	Partridge, John N.	3080
Osborn, Richard C.	17298	Palmer, G. S.	11114	Pascall, Richard H.	110
Osborn, Samuel N.	7253	Palmer, G. S.	20241	Pascall, Richard H.	11021
Osborn, Samuel N.	6723	Palmer, Hamlin F.	9815	Pasecone, John	10903
Osborn, W. E.	15542	Palmer, Harry	7413	Pasucci, Luigi	7963
Osborn, Amos H.	4405	Palmer, Mrs. I. E.	6932	Patch, Ethel W.	12669
Osborn, E. A.	2905	Palmer, Irving F.	5991	Paterson, Wm.	13005
Osborn, Dr. E. P.	4568	Palmer, John A.	22852	Patience, P. C.	6637
Osborn, Francis F.	4033	Palmer, P. S.	20722	Patrick, Elias	9056
Osborn, Francis E.	3099	Palmer, Sorin Mrs.	205	Patten, W. G.	4234
Osborn, Dr. O. P.	2146	Palmer, P. S.	2214	Patterson, E. G.	8458
Osborn Roger H.	14487	Palmer, Raymond O.	5801	Patterson, Ethel L.	6835
Osborn, T. B.	8570	Palmer, Townscnd	4457	Patterson, Dr. D. C.	2165
Osborn, W. W.	10081	Palmer, Walter B.	14534	Patterson, E. G.	13201
Osgood, C. H.	185	Palmer, W. H.	7318	Patterson, Jas. T. Jr.	122
Osgood, C. H.	4084	Palmer, Mrs. W. H.	7319	Patterson, Jas. T. Jr.	132
O'Shaughnessy, E. J.	3124	Palmer, Wm. H.	1563	Patterson, S. H.	635
Osterbanks, Edrebert	24402	Palmer, Wm. R.	6890	Patterson, William	24207
Osterbanks, E. S.	6923	Palmer, Wm. R.	8636	Patterson, A. T.	1858
Osterlund, J. O.	6747	Palmquist, J. A.	2414	Paul, C. A.	4875
Osterwell, Gustave	11822	Pandolis, Geo. J.	24600	Paul, Geo. W.	1377
Ostrander, Frank	22835	Pankovski, M. A.	2860	Paulding, Grace H.	6162
Ostrosky, Nichoals	4561	Panessa, A. M.	11904	Paulding, William	24213
Osmun, Ada Mae	3610	Papillon, Rev. J. J.	9524	Paulman, Chas. E.	4895
Oswald, Wm.	7259	Pardee, Henry L.	1217	Paulsen, Mrs. N. C.	12027
Otis, Fred	2080	Park Brick Co.	197	Pawsey, B. J.	1918
Oulette Geo.	13744	Park City Lbr. Co.	15721	Payne, A. B.	13960
Otis, Fred W.	3404	Park, Angus	17818	Payne, Lyman	17049
Otis, Samuel D.	1118	Park, Angus	5471	Payne, Morris, B.	24445
O'Tolle, Timothy	3235	Park, A. C.	3631	Paine Sheldon F.	12304
O'terhein, Arthur	6444	Park, James	16175	Pesbody, Geo. D.	23800
Ottman, DeWitt	5084	Park, L. L.	14209	Peck, Chas. A.	8942
Overlock, S. B.	11724	Park, William	7466	Pearce, R. B.	1548
Oviatt, Harry C.	4664	Park, Wm. A.	4527	Pearce, R. B.	1545
Ousatonie Wat. P. Co.	11135	Parker Q Balhier	11832	Pearl, Stephen D.	4864
Owen, Ethel	6327	Parker Bros.	22378	Pearsons, F. P.	2654
Owens, Wm. T.	3682	Parker, C. A.	9589	Pease Mrs. A. H.	1530
Oxallida, Oswald	6160	Jarker, Chas. E.	959	Pease, C. E.	3772
		Parker, C. J.	11406	Pease, E. L.	6209

## ALPHABETICAL LIST OF PLEASURE CAR OWNERS

Pease, H. A.	1136	Perkins, R. W.	16408	Piatti, Dr. V. C.	70483
Pease, H. H.	1762	Perkins, W. R.	18184	Pickett, E. W. S.	24713
Pease, L. H.	1214	Perlowski, Jos.	15690	Pickett, G. A.	1069
Pease, Simon	52	Perroth, Adolph	15670	Piekett, H. G.	3306
Pease, W. C.	10753	Perstein, H.	4528	Piekop, Geo. B.	1281
Pease, Wm. C.	12802	Perrault, Dr. J. N.	1499	Pieison, C. J.	1105
Peaslee, Benj.	7743	Perrins, Thos. A.	8122	Pierce, A. L.	17300
Peaston, W. M.	15523	Perro, Frederick	4779	Pierce, A. B.	6379
Peck, McWilliams & Co.	11587	Perro, Ismel	4754	Pierce, B. D. Jr., Co.	1722
Peck, A. C.	11842	Perry, D. K.	12769	Pierce, B. D. Jr., Co.	1451
Peck, C. C.	4018	Perry, Elizabeth D.	2292	Pierce, B. D. Jr., Co.	815
Peck, Clarence N.	16173	Perry, F. E.	8820	Pierce, Chas. A.	6783
Peck, Chas. S.	7956	Perry, F. L.	23338	Pierce, C. A. Jr.	12196
Peck, D. G.	5892	Perry, F. L.	16428	Pierce, E. W.	16166
Peck, David C.	14563	Perry, Gertrude J.	11377	Pierce, Elizabeth II.	777
Peck, Edw. E.	406	Perry, Jas. A.	4459	Pierce, Chas. L.	8955
Peck, E. L.	6337	Perry, John H.	3421	Pierce, Jas. P.	11124
Peck, E. N.	6924	Perry, J. Walter	8282	Pierce, R. D.	7649
Peck, E. W.	5139	Perry, Thos.	6083	Pierce, S. D.	4365
Peck, Frank W.	17686	Perry, Virginia B.	312	Pierce, Wm. B.	9547
Peck, Geo. H.	17508	Perry, Walter	4089	Pierpont, J. N.	26524
Peck, Henry G.	6724	Perry, Thos. O.	6220	Pierpont, Margaretta	22397
Peck, H. H.	15397	Perry, Wm. E.	24264	Pierpont, M. E.	8321
Peck, H. H.	4264	Perry, W. H.	220	Pierpont, R.	2450
Peck, Homer R.	7427	Perry, W. J.	3411	Pierpont, W. E.	2403
Peck, Henry S.	1444	Persky, Simon	4119	Pierston Inc., A. N.	8051
Peck, Henry S.	5623	Person, Edwin	10697	Pierston Inc., A. N.	17042
Peck, Irving H.	8645	Persse, Grace W.	13497	Pierston Inc., A. N.	10818
Peck, J. H.	11087	Persson, Reinhold	14040	Pierston, Emily	1608
Peck, John R.	16451	Pesticori, Pasquale	23438	Pierston, Martin E.	17149
Peck, L. O.	900	Peschel, Karl	4419	Pierston, Mr. & Mrs.	
Peck, Miles L.	2549	Pesente, B. J.	219	Pierston, Nell A.	22046
Peck, Dr. R. E.	8434	Peters, H. D.	13023	Pierston, Samuel	5022
Peck, Mrs. Ruth S.	17883	Peters, John	1394	Pierston, Samuel	9632
Peck, Sidney C.	3765	Petersen, G. C.	9038	Pietsch & Son, O. H.	3287
Peck, Susan M.	2210	Petersen, C. B.	14018	Pigaty, John	5625
Peck, Walter D.	18886	Petersen, Christian	2991	Pike, Edward B.	9375
Peck, Wm. A.	24290	Peterson, John	7650	Pike, Ernest R.	17604
Peck, W. J.	16303	Peterson, Oscar	2108	Pilgard, John A.	10547
Peck, W. S.	5393	Peterson, O. A.	17745	Pilling, J. W.	8767
Peckham, Geo. A.	10566	Peterson, O. L.	6375	Pillsbury, G. B.	17532
Peckham, John O.	16798	Peterson, V. N.	11078	Pinchbeck, W.	2610
Peckham, S. A.	6230	Petitjean, Ostate	17830	Pinckney, Chas. M.	22510
Peebles, Wm. F.	7376	Petremont, Albert E.	17432	Pinder, Mrs. E.	23257
Peebles, Wm. F.	2272	Petrillo, R. S.	6331	Pinlham, S. R.	7393
Peet, Samuel	6863	Petri, Belmonto, D.	5396	Pinney, Almon W.	13423
Peet, Geo. C.	8268	Pettigrew, E. T.	6742	Pinney, Chas. B.	6389
Peet Wilbur	8002	Pettit, M. S.	4543	Pinney, E. C.	6344
Peppers, A. M.	11641	Petzner, Emil	18814	Pinney, E. C.	949
Peppers, Jas. P.	14297	Peugot, Eugene	11628	Pinney, Geo. H.	2485
Pellicane, Caspere	6068	Pfaff, Geo. H., Jr.	14761	Pinney, Mrs. Henry A.	9306
Pelton, A. L.	5347	Pfaff, Xavier	2868	Pinney, H. R.	2226
Pelton, Edw. E.	11548	Pfennighausen, E. T.	1403	Pioneer Taxicab Co.	11001
Pember, Edw. E.	508	Phelon, N. T.	3154	Pioneer Taxicab Co.	11002
Pendleton, C. E.	11339	Phelps, Charles	3268	Pioneer Taxicab Co.	11003
Penfield, A. E.	5682	Phelps, Charles	90	Piontek, Joseph	14987
Penfield, W. A.	7959	Phelps, Charles D.	11279	Pischitelli, Genaro	10422
Penn Metal Co.	10185	Phelps, Chas. H.	24774	Pitkin, J. Sherman	16301
Pencil, B. N.	11201	Phelps, E. L.	8160	Pitkin, Lewis S.	18141
Penny, Albert W.	2308	Phelps, E. M.	6343	Pitkin & Millie W.	21363
Penny, E. E.	23695	Phelps, H. F.	5783	Pitkin & Nellie W.	2360
Penny, Mrs. G. T.	1060	Phelps, J. E.	1237	Pitkin, Wm. R.	3249
Penrose, W. R.	1543	Phelps, John J.	589	Pitman, Dr. E. P.	4740
Penrose, W. R.	4058	Phelps, Jas. W.	1974	Pitman, Geo. C.	5257
Pentecost, Geo. F.	5916	Phelps, S. E.	23854	Pitt, Wm.	11666
Pequonock, Fdy. Co.	10930	Phelps, W. G.	8401	Pittman, C. H. C.	4443
Perdue, R. E.	3295	Philleox, Geo. N.	3524	Pitxley, Harold F.	2743
Perkins, Arthur	3042	Phillips, Albert	11	Plant, M. F.	4828
Perkins, A. C. W.	19629	Phillips, A. W.	22402	Plant, M. F.	4827
Perkins, Chas. F.	24382	Phillips, Dr. A. N.	5022	Plant, M. F.	4827
Perkins, Clifford D.	12486	Phillips, Chas. H.	14579	Plant, M. F.	10532
Perkins, C. E.	13590	Phillips, Dwight T.	12048	Plant, M. F.	4826
Perkins, C. G. R.	2451	Phillips, Mrs. Flora A.	2741	Plasiowski, J. J.	893
Perkins, C. E.	12416	Phillips, F. H.	5188	Platt, A. H.	1925
Perkins, D. G.	17584	Phillips, Frank A.	17695	Platt, Christopher	21763
Perkins, Everett	6356	Phillips, Frank L.	20066	Platt, E. A.	1726
Perkins, F.	18012	Phillips, G. H.	1862	Platt, E. C.	7286
Perkins, Henry A.	8651	Phillips, Henry W.	3365	Platt, Edgar H.	7371
Perkins, Harry W.	2413	Phillips & John B.	24764	Platt, F. G.	3614
Perkins, J. E.	12543	Phillips & John B.	3165	Platt, Frederick G.	14283
Perkins, John T.	5166	Phillips & John B.	7396	Platt, Frank S.	472
Perkins, John T.	2451	Phillips, Ross M. G.	5935	Platt, Fred J.	15900
Perkins, Jas. H.	8510	Phillips, Wm. H.	7160	Platt, Fred L.	6318
Perkins, J. R.	3415	Phillips, Watson L.	5081	Platt, H. L.	6318
Perkins, Louis H.	2857	Phillips, Wm. E.	18445	Platt, Lewis A.	7932
Perkins, Mrs. Louis H.	13276	Phillipson, Wm. D.	19143	Platt, Lewis A.	7927
Perkins, Russel	10840	Phocnix, Jos.	16486	Platt, Norman S.	1950

ALPHABETICAL LIST OF PLEASURE CAR OWNERS

Platt, L. E. & T. L.		Porter, Wm., Jr.	293	Price, C. A.	20453
Harris	5659	Porter, Wilson E.	8863	Price, E. McIvillie	7136
Platt, Mrs. Orville H.	14771	Porter, W. P.	14233	Price, Jos.	9206
Platt, Omar W.	15477	Porter, Wm. F.	16276	Price, Jas. D.	2610
Platt, T. B.	24199	Porter, Wm. R.	16911	Price, Percy B.	4532
Platt & Son, T. E.	2268	Porter, Whitney S.	13641	Price, Walter E.	6380
Platt, W. F.	4310	Porteus, Robert	5001	Priekett, E. L.	2537
Platt, Wm. J.	17944	Porteus, Robert	684	Priestley, Jos. E.	24464
Platt, Wm. L.	7857	Porto, Anzelo	4816	Priest, Louis P.	12448
Plaut, Rutherford C.	19825	Porto, Patrick	17506	Primrose, William E.	6738
Pischnke, Chas.	15868	Post, C. R.	11536	Prince, E. A.	6445
Plum, Henry C.	15509	Post, Daniel J.	9897	Prince, E. S.	12442
Plumb, Cora A.	13130	Post, David J.	19066	Pring, Thos. J.	1611
Plumb, Carl P.	5097	Post, David J.	6496	Prior, Chas. Edw., Jr.	2700
Plumb, F. H.	18589	Post, Ezra E.	7534	Prior, Geo. A.	17840
Plumb, Oscar B.	4714	Post, E. L.	9167	Prior, Henry	3958
Plumb, R. J.	15063	Post, E. L.	8313	Prior, Philip W.	2580
Plumb, Willard S.	4284	Post, Geo. D.	1634	Pritchard, F. J.	18241
Plume, S. Kellogg	6803	Post, Robert W.	11224	Prector, Harry C.	5701
Plumley, W. H.	5794	Poten, Rev. Fred W.	9623	Prothero, W. H.	20287
Plummer, C. B.	11615	Potter, Miss Carroll	23145	Providence Dairy Co.	9300
Plummer, Georgia V.	7576	Potter, C. Dana	16255	Provost, Frank H.	13934
Plumstead, Matthew W.	17585	Potter, Emerson J.	18542	Provost, N. L.	14303
Plunkett, Thos.	13465	Potter, Frances	18314	Proquitt, Henry T.	3926
Plunkett, Dr. Thos. F.	10944	Potter, Frank	16124	Prudden, Theodore M.	9697
Pondolf, Abraham	10668	Potter, Floyd B.	4356	Pyde, Robert D.	11091
Pondolf, Anton	13991	Potter, Frank W.	11976	Pryor, S. P.	20025
Pondolf, Abraham	6187	Potter, Hadley	2064	Pryor, S. F.	18177
Poonion, Gladys B.	16948	Potter, Luther J.	16648	Puffer, Chas. H.	22617
Poindexter, C. E.	611	Potter, L. L.	17908	Pussley, Edwim	20101
Poirot, Chas. A.	4511	Potter, L. L.	11899	Pianey, Chas. B.	21484
Pola, Albino	7028	Potter, L. S.	20821	Pulford, Chas. H.	2427
Pola, Eprico	2479	Potter, Marcus A.	3023	Pullen, H. H.	11461
Pola, Luigi	150	Potter, Ralph Ernest	2750	Pullen, W. H.	17431
Poland, John A.	15851	Poter, Reuben P.	5725	Pulline, Geo. W.	16143
Poli, E. J.	2076	Potter, Miss S. L.	9590	Pulver, Frank A.	12527
Poli, E. Z.	2542	Potter, Mrs. Wm.	1734	Purcell, Jas.	15921
Pollak, Freda	14474	Potoin, J. N.	23866	Purdue, Geo. E.	19487
Pollard, W. W.	24343	Powe, Lewis G.	5755	Purdy, A. C.	5858
Pollitt, Wm. C.	13140	Poulsen, S. S.	16388	Purdy, Chas. E.	8255
Pollack, Herman	10221	Powell, Albert H.	3437	Purdy, Chas. E.	1804
Pomerantz, Abraham	6074	Powell, Albert H.	3436	Purdy, C. S.	2302
Pomeroy, Arthur C.	7351	Powers, Edward F.	1616	Purdy, Mrs. E. Allen	6307
Pomeroy, Anna M.	7599	Powers, Geo. A.	23769	Purdy, Henry G.	12942
Pomeroy, Chas. B.	19748	Powers, Harry S.	5587	Pariston, C. O., M.D.	5401
Pomeroy, Chas. L.	6997	Powers, Dr. M. R.	23508	Purnly, John, Dr.	3637
Pomeroy, Edwin C.	14007	Powers, T. E.	18414	Purnly, A. E.	1055
Pomeroy, Wm. A.	5172	Praglin, Geo.	4516	Purple, M. S.	19739
Pomeroy, Theo. L.	12657	Pratt & Cady Co., Inc.	16431	Purtil, J. W.	5448
Pond, Clifford A.	1845	Pratt, Dr. A. M.	8918	Purves, Adam	805
Pond, Frank E.	6786	Pratt, A. T.	8765	Purves, Adam	6090
Pond, F. S.	20364	Pratt, Chas. E.	11646	Putnam Auto R. S. Co.	24189
Pond, F. S.	697	Pratt, Chas. F.	11082	P. A. Renting Sales Co.	21134
Pond, G. H.	11947	Pratt, Elias	6101	Putnam Lt. & P. Co.	13709
Pond, N. M.	18951	Pratt, E. L.	16386	Putnam, Geo. N.	776
Pond, Philip	6891	Pratt, Geo. H.	9747	Putnam, H. E.	3116
Pons, Louis J., M.D.	1166	Pratt, Henry G.	16745	Putnam, H. E.	3117
Pont, Jas.	13920	Pratt, J. A.	10536	Putney, Willis S., M.D.	19943
Pope, Albert	4190	Pratt, James T.	11174	Pyle, F. Winthrop	7106
Pond, Mrs. Alfred A.	8293	Pratt, James T.	9292	Pyne, A.	9214
Pond, Mrs. Alfred A.	9173	Pratt, James T.	10779	Pyne, Chas. A.	24651
Pond, Mrs. Alfred A.	16678	Pratt, Nathan T.	10771		
Pond, Albert L.	2035	Pratt, Nathan T.	2199		
Pond, Albert L.	1773	Pratt, Wm. J.	2666		
Pond, D. M.	4207	Pratt, Waldo S.	3768	Quackenbush, Geo.	4715
Pond, Miss Theodate	8192	Pratto, L. L., M.D.	3822	Quackenbush, Geo.	4397
Poronto, Melvin G.	10249	Pratt, Neil W.	3255	Quandt, Adam	4425
Porteus, Louis R.	1062	Pressner, John	21991	Quick, L. J.	17143
Porter, Chas. W.	8538	Prentice, Alice B.	2067	Quiggle, Elmer C.	7007
Porter, Ernest	2615	Prentice, C. C.	4470	Quiggle, Elmer C.	7240
Porter, Ernest	3586	Prentice, Frank I.	965	Quigley, Sara E.	4357
Porter, E. Hale	15645	Prentice, Geo. E.	4572	Quinlivan, D. E.	10522
Porter, Mrs. E. J.	1522	Prentice, Geo. G.	2541	Quinlivan, Sarah	4619
Porter, Frank W.	2598	Prentice, Harry F.	7614	Quinn, John	11871
Porter, G. F.	10386	Prentice, Leonard C.	2568	Quinn, John F.	11871
Porter, Helen S.	11810	Prentice, Leonard C.	6239	Quinn, J. H.	4958
Porter, Isaac N.	2527	Prescott, Mrs. Wm. H.	9475	Quinn, James H.	1009
Porter, John	8978	Prescott, Mrs. Wm. H.	19157	Quintard, F. H.	153
Porter, John	2964	Pressmar, Carl F.	5992	Quittner, J. H.	7480
Porter, Jos. S.	5070	Preston, Chas. H., Jr.	2384		
Porter & Little	23440	Preston, E. V.	6648		
Porter, Louis H.	5299	Preston, Edw. W.	2164		
Porter, Louis H.	1239	Preston, Frank T.	1119	Rabinovitch, I.	18055
Porter, Nettie M.	14799	Preston, Frank J.	1949	Rabe, W. N.	18973
Porter, P. W.	19628	Preston, Thos. P. M.	1590	Rackliffe Bros. Co.	18901
Porter, Wm., Jr.	7890	Prevot, Fred	4697	Rackliffe, A. E.	16754

ALPHABETICAL LIST OF PLEASURE CAR OWNERS

Radeliffe, B. A.	8454	Read, S. H.	17580	Renshaw, A. H.	553
Radeliffe, W. W.	7217	Ream, Norman B.	14166	Reschke, Robert	10786
Radeliffe, W. W.	3495	Ream, Norman P.	3782	Resnik, Isadore	4069
Radel, Andrew	8529	Ream, Norman B.	13856	Retz, Jacob	10092
Radel, Andrew	9227	Reardon, John F.	17154	Reuther, R. E.	16040
Radel, Andrew	3452	Rebner, Carl	16105	Revere, Lee F.	19970
Radoecchio, F.	14648	Reck, Carl C.	721	Reyburn, John R.	2534
Rady, Thos. F.	9935	Reckendorf, J. K.	24231	Rev, Marie V.	31160
Raifel, Louis M.	1067	Red-Star Co., The	2515	Reynolds, Annie M.	5104
Rafferty, C. D.	12262	Redding, H. W.	6325	Reynolds, Alvin S.	17040
Rafferty, C. D.	4885	Redfield, Miss B. G.	4949	Reynolds, A. W.	4422
Rafferty, James H.	8494	Redfield, Edward D.	18283	Reynolds, Clark W.	5503
Rafferty, W. F.	7533	Redfield, Henry S.	274	Reynolds, Cornelius	6133
Rafferty, W. F.	1289	Redfield, Henry S.	205	Reynolds, David B.	6959
Ragabi, Daniel	17417	Redfield, Judd H.	11352	Reynolds, David B.	1894
Ragan, P.	9954	Redfield, Tyler L.	23720	Reynolds, Ellen E.	7604
Ragan, P.	19226	Redfield, Tyler L.	12086	Reynolds, Mrs. Elbert M.	3381
Ragan, P.	14918	Redfield, W. H.	9221	Reynolds, E. O.	4661
Rahn, Harris	5411	Redfield, W. M.	3779	Reynolds, Fred W.	18647
Raifstanger, J. F.	15418	Reed, Ernest H.	5107	Reynolds, Geo. A.	5326
Rainsaud, Henry E.	8874	Reed, F. E.	11013	Reynolds, Harry S.	4690
Rainsaud, Wm.	7002	Reed, Irving H.	18255	Reynolds, J. F.	8996
Rainszewski, C.	16593	Reed, Lewis S.	17875	Reynolds, J. N.	12647
Rainville, F. E.	10994	Reed, Newton J.	23166	Reynolds, Lewis	18450
Raleich, Andrew	15722	Reed, Warren P.	9621	Reynolds, L. J.	13256
Raleich, Henry H.	10154	Reedy, John H.	13781	Reynolds, Nellie C.	13201
Rambottim, A.	16599	Reeks, Dr. T. E.	8638	Reynolds, Norman T.	3309
Ramey, E. P.	3217	Reeks, T. E.	8376	Reynolds, Wm. Geo.	14633
Ramsey, J. H.	6871	Reel, Sam	22694	Rhinehart, L. D.	5672
Ramsey, Harry J.	2273	Rees, Fred	11281	Rhinehart, L. D.	3515
Rand, Richard F.	9694	Reeves, A. J.	14795	Rhodes, Mrs. C. B.	5629
Rand, Richard F.	7919	Reeves, Edwin A.	16017	Rhodes, E. E.	17769
Randall, J. L.	5583	Reeves, Francis J.	501	Rhodes, Fredrick	17696
Randall, M. D.	370	Reeves, Wm. H.	4675	Rhodes, Fredrick	15014
Randall, Walter	1363	Reegan, F. J.	14795	Rhodes, M. L.	11720
Randall, Walter	1351	Reeves, Herbert J.	4972	Rice, Archibald E.	9501
Randall, Walter	1352	Reeves, F. J.	2494	Rice, Arthur L.	3269
Randall, Walter	1354	Regemmer, Ferdinand	19824	Rice, C. B.	13261
Randall, W. A.	1081	Reibert, Julius	3790	Rice, Chas. S.	19327
Rankin, Chas.	19773	Reich, Max A.	3482	Rice, Chas. D.	1144
Rankin, H. H.	16631	Reich, Mrs. U. S.	20633	Rice, D. D.	5462
Rankine, Annette K.	3908	Reichardt, Fred	7043	Rice, Fredrick W.	16622
Rankine, Annette K.	13600	Reiche, Joseph	17069	Rice, Henry C.	2636
Ranney, Mrs. A. W.	1293	Reid, Emma S.	1343	Rice, Miss H. Edna	15596
Ranney, W. F.	7158	Reid, Geo. G.	9952	Rice, Howard J.	431
Ransom, J. E.	4843	Reid, Harry S.	6215	Rice, Harry S.	2772
Ransom, J. L.	10472	Reid, John	923	Rice, Jos. N.	16090
Rantz, F. A.	10471	Reid & Co., J. B.	16470	Rice, R. J.	4517
Rathbun, Henry A.	10338	Reid, Wm.	17338	Rice, R. W.	3020
Rau, H. E.	8147	Reidy, David D.	1972	Rice, Mrs. R. W.	16863
Rau, J. H.	11249	Reidy, M. B.	2488	Rice, Ricardo W.	968
Rausch, Annie	9674	Reidy, M. J.	15015	Rice, Robert W.	22982
Rawley, Geo. A.	3426	Reiland, Rev. Karl	4276	Rice, Samuel M.	10127
Rawolle, F. C.	10910	Reilly, P. H.	1996	Rice, Thos. J.	4960
Rawolle, F. C.	1047	Reilly, David M.	19072	Rice, Vincent A.	6506
Rawolle, F. C.	5996	Reilly, Francis H.	10695	Rice, W. A.	416
Ray, B. D.	6218	Reilly, Jeremiah	9128	Rice, Waldo E.	3324
Ray, E. L.	5464	Reilly, Jas. B.	3329	Rice, Watson E.	4195
Ray, H. N.	1626	Reilly, J. M., M.D.	10302	Rice, Watson E.	5318
Raymond & Ambler	6615	Reilly, J. M., M.D.	10305	Rieh, Chas. N.	3962
Raymond, B. C.	2886	Reilly, Walter A.	7823	Rieh, D. S.	4365
Raymond, Denis	1898	Reiman, Stephen F.	14391	Rieh, Harry C.	20859
Raymond, Dudley E.	992	Reiman, Stephen F.	14391	Rieh, Sess. E.	18305
Raymond, D. W.	6868	Reiman, Stephen F.	4226	Rich, John R.	9176
Raymond, Ely	16953	Reinacher, W. H.	23718	Richards, Alfred	20990
Raymond, Everett	17953	Reinecke, Geo.	11580	Richards, Anna E.	11510
Raymond, G. F. L.	14782	Reinert, E. G.	246	Richards, Edwin H.	396
Raymond, Harriet F.	4490	Reinert, E. G.	4919	Richards, Herbert G.	5750
Raymond, Harry E.	7080	Reininger, F. A.	2481	Richards Lumber Co.,	
Raymond, I. E.	17727	Reinwald, Gustav	7470	H. H.	14848
Raymond, I. E.	14538	Reinwald, Robert	19724	Richards Lumber Co.,	
Raymond, Mrs. J. J.	7895	Reis, Geo. C.	13303	H. H.	2059
Raymond, Mrs. J. J.	456	Reis, W. E. Jr.,	17261	Richards, H. P.	6395
Raymond, J. Stanley	19024	Reis, W. E.	17757	Richardson, Chas. O.	10106
Raymond, Paul A.	4873	Reis, W. E.	3024	Richardson, J. MacL.	19810
Raymond, R. M. R.	8736	Reis, W. E.	4415	Richardson, J. W. M.	21766
Raymond, R. W.	5614	Reises, W. E.	13719	Richardson, L. E.	4137
Raymond, Mrs. T. I.	20916	Reiser, Frederick	4136	Richardson, Wm.	14459
Raymond, W. S.	17111	Reith, Carolyn M. S.	5557	Riehie, Joseph	2976
Raymond, W. M.	19958	Remington, Geo. N.	12144	Richmond, A. L.	17612
Raymond, W. S.	7471	Remington, Henry A.	13011	Richmond, H. Reinh.	15064
Raymond, W. S.	15532	Remlin, Francis J.	15095	Richmond, Wm. L.	18553
Raynolds, John J.	3590	Remlin, Jos. F.	22814	Riekard, C.	5062
Raynolds, R.	2460	Renchan, T. U.	4238	Ricketson, E. B.	21617
Raytkwich, J. C.	2979	Renckman, Wm.	1219	Rider, Jos. B.	22584
Razee, G. Clarence	2659	Renier, Mabelle	7838	Ridgefield School	2491
Read, The D. M. Co.	7479	Renkin, Martha	4902	Ridinger, Adam D.	8207
Read, Mrs. F. W.	4355	Renshaw, A. H.	10983	Riemer, J. F.	19919

ALPHABETICAL LIST OF PLEASURE CAR OWNERS

Rifchin, Harry	1170	Robins, John N.	3063	Rogers, Thos. W.	2218
Rigby, Geo.	6696	Robins, Thos.	4954	Rogers, W. S.	1372
Riggs, Harold W.	8479	Robins, Thos.	18322	Rogers, W. S.	2257
Riker, Andrew L.	11499	Robinson, C. A.	6022	Rohs, J. Victor	4811
Riker, Andrew L.	2856	Robinson, C. L. F.	9325	Rolf, W. H.	7255
Riler, Henry	14223	Robinson, Mrs. C. L. F.	1218	Robston, E. H.	17343
Riley, Arthur R.	16318	Robinson, D. V.	12495	Rolston, E. H.	7169
Riley, Benj. F.	16320	Robinson, D. W.	14960	Rome, Louise H.	13320
Riley, F. H.	20798	Robinson, E. A.	3743	Rome, Morris	22058
Riley, S. C.	16728	Robinson, Mrs. Eliza T.	563	Roode, Jos.	13114
Riley, W. A.	10836	Robinson, Miss Fannie	14615	Rook, Edward F.	2923
Ridge, Milo P.	2010	Robinson, Frank A.	757	Rooke, Frank A.	16280
Ringe, J. C.	13511	Robinson, F. E.	9414	Rooney, James F., M.D.	1789
Riordan, M. J.	5367	Robinson, Mrs. H. B.	8102	Root, Chas. G.	509
Ripley, Chas. E.	4989	Robinson, Henry	3996	Root, Chas. G.	15689
Ripley, Mary E.	636	Robinson, H. D.	9523	Root, Elisha A.	17357
Rippers, Wm. H.	5755	Robinson, H. H.	6124	Root, Edward G.	11148
Rising, Geo. C.	9266	Robinson, Henry S.	13187	Root, Mrs. Ella G.	67
Rising, H. B., M.D.	18380	Robinson, Jos.	4553	Root, E. James	5211
Risley, Albert E.	5694	Robinson, John S.	6714	Root, Edward K.	780
Risley, Cassius E.	24592	Robinson, John T.	14429	Root, Edward K.	46
Risley, Gerald R.	8370	Robinson, John T.	866	Root, Fred E.	9260
Ristean, A. D.	7765	Robinson, Lucius F.	856	Root, Mrs. F. H.	7247
Ritch, Chas. H.	22794	Robinson, Dr. M. P.	9082	Root, Dr. Jas. E.	6658
Ritch, Gilbert M.	24592	Robinson, Paul S.	17683	Root, James N.	28532
Ritch, Justus E.	9425	Robinson, Sanford	11663	Root, John H.	15766
Ritch, Justus E.	6006	Robinson, S. N.	4971	Root, Judson H.	7222
Ritch, Miss Mary R.	5191	Robinson, S. N.	436	Root, Judson H.	55
Ritch, Norman S.	5936	Robinson, Thos. A.	813	Root, Samuel	12186
Ritch, W. E.	9029	Robotham, Lewis M.	4129	Root, Warren	13616
Ritch, Wm. E.	7110	Robotham, W. W.	1108	Roper, Osmer	14411
Ritch, W. M. Jr.	8323	Roby, Albert C.	19336	Ropkins, E. L.	8135
Ritchie, Ebenezer	5489	Rocco, Louis	1725	Ropkins, E. L.	9828
Ritchie, William	14354	Roche, E. M.D.	13943	Ropkins, E. L.	7459
Ritter, Wm.	3064	Roche, J. L.	1447	Rorback, J. H.	13965
Ritter, Wallace S.	664	Roche, James T.	18635	Rorback, J. C.	14314
Rivers, Chas. W.	1703	Rockefeller, Benj. F.	15406	Rorback, J. H.	5274
Rivkin, David S.	18048	Rockefeller, P. A.	3781	Rorer, Wm. D.	1892
Roath, Clarence P.	4079	Rockefeller, P. A.	17718	Rosa, P. A.	5413
Routh, Edward	24405	Rockefeller, P. A.	9718	Rose, C. L.	22862
Routh, Louis P.	6270	Rockefeller, P. A.	665	Rose, Ernest P.	1657
Robbins, Chas. H., M.D.	5019	Rockefeller, P. A.	17991	Rose, Frank B.	6971
Robbins, Chas. H., M.D.	1711	Rockefeller, Wm. G.	1711	Rose, Frank M.	12567
Robbins, Edw. D.	17114	Rockefeller, Wm. G.	5541	Rose, Herbert	8991
Robbins, Eliphoid T.	3054	Rockefeller, Wm. G.	5441	Rose, Howard K.	17982
Robbins, F. A.	8802	Rockefeller, Wm. G.	6230	Rose, Jas. B.	10296
Robbins, F. H.	7181	Rockefeller, Wm. G.	5231	Rose, Mrs. John H.	5277
Robbins, Geo. O., M.D.	10396	Rock Spring Water Co.	6489	Rose, Wm. Walter	696
Robbins, Helen M.	6135	Reck, William	7105	Rose, W. A.	4737
Robbins, Jas. W.	10403	Rockville Willimantic Lt. Co.	11520	Rosen, Samuel	7055
Robbins, Jas. W.	5419	Co.	1251	Rosenbaum, J.	13776
Robert, Edmund E.	4155	Rockwell, A. F.	5492	Rosenbaum, S. B.	15121
Robert, Edward K.	21091	Rockwell, A. F.	5492	Rosenberg, Alfred	4199
Robert, Edwin M.	5044	Rockwell, George	6748	Rosenberg, Alfred	17294
Robert & Son, Frank	7511	Rockwell, S. F.	1397	Rosenberg, Louis L.	19954
Roberts, F. I.	2609	Rockwell, Thevon	18378	Rosenbluth, E. S.	7429
Roberts, Frank W.	4462	Rockwell, T. F.	6652	Rosenstein, H. & C.	14753
Roberts, Geo. A.	9773	Rockwell, T. F.	13527	Roser, J. H.	11881
Roberts, Harold	9258	Rockwell, W. K.	2815	Rosewit, G. W.	13740
Roberts, Harold	784	Rockwood, Frank A.	720	Rosoff, Max H.	16043
Roberts, Henry	3289	Rodenbach, Wm. T.	7864	Rosow, David A.	5900
Roberts, Henry	18330	Rodrick, Fred	9233	Ross, Bessie M.	4461
Roberts, Herbert A.	18762	Rodgers, F. F.	6721	Ross, Donald L.	15899
Roberts, John	3468	Rodman, Chas. B.	473	Ross, Fernando C.	13145
Roberts, John	6464	Roed, Alfred	2534	Ross, Henry	2375
Roberts, Jas. A.	6522	Roesser, S. W.	22599	Ross, J. & D. Bros.	7274
Roberts, J. E.	2484	Rogers & Hubbard Co.	15017	Ross, T. M.	5237
Roberts, Joseph	21656	Rogers, Arthur L.	14057	Ross, Wm. H.	6543
Roberts, Walter	4330	Rogers, B. C.	30657	Rosseton, S. H.	8717
Roberts, Wm. D.	5340	Rogers, C. R.	10807	Rossie, Ernst	13036
Roberts, Mrs. W. B.	10630	Rogers, Cephas B.	232	Rossie, John	9116
Roberts, Mrs. W. O.	11494	Rogers, E.	6548	Rossiter, E. L.	20324
Robertson, Heaton R.	23859	Rogers, Ernest E.	6752	Rossiter, E. L.	15332
Robertson, A. Heaton	14002	Rogers, E.	4128	Rossiter, J. Harold	17384
Robertson, A. Heaton	628	Rogers, E. W.	8198	Roth, Joseph	753
Robertson, A. R.	2498	Rogers, Freeman	8522	Roth, M.	903
Robertson, Geo. A.	5518	Rogers, F. Willson	3770	Roulund, F. J.	16372
Robertson, Herbert	4559	Rogers, Gertrude H.	2659	Rourke Bros., Co.	15120
Robertson, Herbert F.	2391	Rogers, Henry W.	2167	Rousen, A. D.	14587
Robertson, John B.	5633	Rocers, John F.	4252	Rousen, Arthur G.	20273
Robertson, John B.	10551	Rogers, John T.	6320	Roussel, Harry	16342
Robertson, John T.	8375	Rogers, Matthew H.	4523	Rowbottom, Geo.	13466
Robertson, Matthew H.	8421	Rogers, Matthew H.	1846	Rowden, Mitchell	1151
Robertson, Mary C.	20192	Rozera, Myron E.	15428	Rowe, C. B.	2546
Robertson, Wm. F.	7457	Rozers, M. S.	5329	Rowe, H. Gordon	3795
Robertson, W. M.	16821	Rogers, N. Burton	17248	Rowe, Harry K.	7798
Robertson, Wm. P.	12029	Rogers, Peter	23010	Rowe, S.	4198
Robins, John N.	8446	Rogers, Sherwood S.	14089	Rowe, Mary E.	19238



ALPHABETICAL LIST OF PLEASURE CAR OWNERS

Rowe, Wm. J.	9836	Rutledge, Mac E.	6999	Sanford F.	5	19196
Rowell, E. E.	1163	Ruzicka, Anthony	18509	Sanford, Geo. W.		7423
Rowell, E. E.	1163	Ryan, D. J.	15789	Sanford Henry		464
Rowell, Geo. P.	22280	Ryan, H. P.	13010	Sanford, Henry		484
Rowland, Chas. B.	19975	Ryan, J. D.	2671	Sanford, H. E.		14679
Rowland, Chas. B.	11210	Ryan, J. F.	19952	Sanford, Dr. L. C.		16772
Rowland, Chas. F.	13575	Ryan, John F.	3706	Sanford, Mrs. Robert A.		18320
Rowland, Frank	14742	Ryan, John J.	22961	Sanford, R. D.		7554
Rowland, Frank M.	18544	Ryan, Jas. H.	14075	Sanford, R. I.		17668
Rowland, Herbert S.	10754	Ryan, Jas. T.	6887	Sanford, Samuel C.		4803
Rowland, Herbert S.	11064	Ryan, Kate A.	5461	Sanford Sherman		10259
Rowland, Wash. M.	3639	Ryan, P. J., M.D.	169	Sanford Wm. C.		11445
Rowland, Wm. S.	13516	Ryan, Timothy M.	9393	Sansone, Nicola M.		5624
Rowley, Clayton W.	1122	Ryan, Warren T.	18133	Santana, Fred		19325
Rowley, Frank H.	5573	Ryder, Katherine M.	3101	Sargent, John		4394
Rowley, Frank W.	4375	Ryder, Wm. R.	7338	Sargeant, Mrs. J. W.		24050
Rowley, John C.	3180	Ryan, Wm. P.	8188	Sarsfield, Thomas		4989
Rowley, John H.	9800	Ryle, Jeremiah Jos.	6621	Sartain, Carolyn A.		5671
Rowley, R. L., M.D.	1153	Ryle, John J.	739	Sartre, August		4039
Rowley, W. H.	9820	Ryno, Fred L.	379	Sasso, Dominick		9542
Roy, Alfred	17589	Ryon, Geo. K.	23522	Saunders, Mrs. Chas. C.		4373
Royal Cyclecar Co.	624	Ryon, Oliver I.	17519	Saunders, Chester		12629
Royal Equipment Co.	1735			Saunders, T. H.		10561
Royle, Edwin M.	1435	S		Saurasitis, Rev. P.		13898
Rabenbauer, Chas. M.	14994			Sautler, John		18148
Ruby, W. C.	14821	Sachs, Herman	1746	Savage, Clarence H.		2418
Rueckl, Herbert D.	9779	Sachsenhauser, John	19980	Savage, Geo. E.		1737
Rudd, C. Raymond	3886	Sadler, Ernest C.	15608	Savage, John B.		9417
Rudkin, Geo.	503	Sadler, John G.	21263	Savage, Lillian R.		6764
Rudolph, R. C.	17663	Safford, H. K.	14407	Savage & Sons, Thos.		18833
Ruffin, J. A.	20181	Sagol, L. M.	2384	Savage, W. I. & T. M.		2533
Ruiz, Frederick	23313	Sage, Burton L.	19582	Savage, W. W.		722
Ruland, A. L., H.	11920	Sage, Dr. P. H.	7347	Savard, J. H.		18802
Ruland, Norman	24288	Sage, Henry P.	7425	Sawyer, B. A.		11550
Ruman, Ansel, Jr.	10709	Sage, Henry P.	3393	Sawyer, D. A.		11287
Rumsey & Cameron	5262	Sage, J. E.	129	Sayer, Geo. R.		8702
Rumde, S. H.	6730	Sage, Jerome E.	935	Sayers, Wm. E.		14453
Rundbaken, John	3941	Sagendorff, John A. W.	6054	Sayle, Fred		8992
Rundbaken, M.	358	Saure, F. E.	4673	Saxe & Yocco		8912
Rundie, G. M.	2439	St. John, Fred	5169	Saxton, L. Henry		9147
Runge, Wm. C.	5623	St. John, G. C.	16376	Seales, W. O.		16010
Rupert, Jacob	13162	St. John, Edward P.	1737	Scalzi, John A.		17351
Rupprecht, F. K.	17965	St. John, Mary M.	3383	Scam, Fred J.		1874
Rupprecht, F. K.	16381	St. John, Mrs. Vincent	18625	Scandinavia Bolting Co.		8269
Ruseco, Fred W.	22843	St. Martin, Wilfred	17451	Scanlon, J. M. J.		16526
Russ, Charles C.	3298	Saling, Paul E.	3692	Scattergood, Josephine		2551
Russ, F. A.	16928	Salmon, F. M.	22323	Schaefer, Henry L.		18980
Russ, Friend	2089	Salmansen, J.	4894	Schaefer, Henry		8676
Russ, Henry C., M.D.	2129	Salo, Erik J.	5639	Schaefer, Henry		11302
Russ, Mrs. Myrtle C.	3247	Salt's Textile Mfg. Co.	1131	Schaff, A. Edwin		16531
Russell, Bros. Inc.	19559	Salts, Dr. Thonas	22440	Schaeffer, F. F.		17789
Russell, Annie E.	8021	Salvatore & Collington	7114	Schaeffer, F. W.		324
Russell, A. P.	21442	Salzer, John W.	2318	Schall, W., Jr.		4166
Russell, A. P.	3045	Sammis, Donald S.	8353	Schaughmesty, D. J.		9178
Russell, Calvin	11855	Sampias, Joseph	12933	Schavoirc, Dr. F.		18043
Russell, Clarence S.	632	Sanderson, Richard	7098	Scheide, Wm. C.		13315
Russell, Edmund, M.D.	10636	Sanborn, Dr. E. P.	6212	Schellinger, Wm. W.		4933
Russell, Edward	3115	Sanborn, Howard J.	2858	Schenck, H. DeB.		8592
Russell, Elford C.	8047	Sanborn, W. A.	217	Schenck, H. DeB.		9140
Russell, Ernest S.	2213	Sanborn, W. A.	1491	Schenek, W. A.		1636
Russell, Evans D., M.D.	8089	Sanborn, W. A.	3285	Schenek, Wm. A.		4973
Russell, G. D.	4074	Sanhorn, W. A.	3285	Schenker, C. P.		21412
Russell, Geo. L.	4256	Sandalls, Wm. E.	13486	Scherer, Emilie M.		3498
Russell, Geo. W.	7054	Sanders, John	14201	Schew, Antonio		14131
Russell, Howard F.	15923	Sanders, Richard	4536	Schiappacasse, Louis		14094
Russell, Jerome H.	10266	Sanders, R. S.	5819	Schleber, Carl		7832
Russell, John J.	23412	Sanders, T. H.	4965	Schiller, Mrs. Lydia		9927
Russell, Myron G.	9065	Sanders, M. B.	5216	Schiot, J.		1154
Russell, R. LaMotte	9902	Sanders, T. H.	22835	Schine, Edward		24492
Russell, Rebecca C.	18933	Sanders & Son	1897	Schine, Harry		6926
Russell, S., Jr.	6601	Sanderson, Lucien	13255	Schirmer, Joseph M.		7486
Russell, S., Jr.	4892	Sanderson, Rachel B.	22422	Schlaechter, Frederic G.		6438
Russell, Samuel	8549	Sanderson, James	5727	Schlaect, Annette Vail		4549
Russell, Mrs. S., Jr.	6000	Sanderson, Rachel B.	8300	Schlaect, Annette Vail		1266
Russell, T. M.	186	Sandquist, A. P.	6258	Schlaect, Carl Vail		16997
Russell, Thomas W.	3431	Sands, F. E.	4914	Schlechtweck, Andrew		3611
Russell, Winslow	3876	Sanford, Chas. B.	4914	Schlichting, Fred, Jr.		7758
Russell, W. I., M.D.	1272	Sanford, Mrs. C. C.	12631	Schley, Edith Mary		24796
Russell, Wm. S.	7628	Sanford, Chas. E.	3521	Schlitter, Marquis H.		17197
Russell, Wm. S., M.D.	19169	Sanford, C. E. P.	4741	Schlickerman, Alexander		12282
Russo, Michael Paul	16955	Sanford, C. E. P.	474	Schlosser, Jacques B.		15614
Rust, Robert	4267	Sanford, Chas. G.	784	Schlottmann, Henry		3291
Rutherford, Arthur N.	14897	Sanford, Chas. G.	700	Schmidt, Chas.		16610
Rutherford, Geo.	4769	Sanford, Daniel S.	11566	Schmidt, Carl		1809
		Sanford, Edward D.	7998	Schmidt, Eberhart		7435
		Sanford, Edwin M.	796	Schmidt, Herman		6653
		Sanford, Emily J.	6860	Schmidt, Louis		11871
		Sanford, Emory P.	7089	Schneider, Herman		1761
		Sanford, Frank C.	11798			

### ALPHABETICAL LIST OF PLEASURE CAR OWNERS

Schneider, M. C.	6371	Seranton, W. R.	19906	Shambaugh, Dr. D. A.	5010
Schneider, Willy	8664	Seranton, Wm. S.	4759	Shanly, J. W.	14123
Schnell, Dr. E. A.	19782	Serimgour, A.	7251	Shannon, Dan J.	11123
Schnell, Dr. E. A.	10235	Sully, John A.	13767	Shannon, Dr. E. E.	4216
Schnoor, S. M.	4489	Scacord, D. F.	3335	Shannon, J. B.	10447
Schneller, Geo. O.	4304	Seamans, E. B.	5864	Shannon, James F.	16535
Schoenberger, Lulu M.	15105	Scarborough, Dr. M. M.	5473	Shapiro, Joseph J.	6801
Schofield Groc. Co.	21063	Scarle, Alfred L.	2287	Sharfman, Joseph	5023
Schofield, Dr. E. F.	6616	Scarle, Frederick A.	5693	Sharpe, Dr. E. T.	7432
Schofield, Mrs. Lucy	2655	Scarle, Franklin H.	658	Sharpe, H. R.	6895
Schofield, Wm. F.	24116	Searles, Ennis	20677	Sharpe, H. R.	8271
Schoell, Eugene F.	8261	Searles, W. L.	9711	Sharratts, Edward	4876
Scholemann, B. J.	10103	Searles, W. L.	9713	Shartzenberg, Henry H.	7895
Schollhorn, Albert B.	15136	Sears, B. A., D.D.S.	7778	Shattuck, Edwin H.	13923
Schomburg, Adolph O.	7256	Sears, Dr. L. A.	15823	Shaw, E. L.	16282
Schomburg, John H.	7086	Scars, Wellington H.	10725	Shaw, Earnest V.	3164
Schorer, J. F.	8018	Scars, Wm. M.	24525	Shaw, Elcanor Lane	22416
Schouler, Robert S.	8512	Seccomk, Elias	2291	Shaw, Geo. L.	12870
Schreiber, Gustave	4294	Secor, Geo. R.	7402	Shaw, J. C.	7885
Schroeder, Elmer F.	2230	Seder, Chas.	3852	Shaw, J. C.	3798
Schubert, B. E.	3532	Sedergren, Richard	22311	Shaw, John H.	5011
Schubert, Bruno	4283	Sesans, Mrs. Rose A.	15711	Shaw, John S.	23944
Schubert, Wm. B.	5520	Seely, Chas. B.	9149	Shaw, Richard	17136
Schuele, Dr. Geo. C.	6566	Seely, C. Barnum	2675	Shaw, R. E.	5040
Schnessler, Geo. C.	11030	Seely, C. Barnum	611	Shaw, Samuel C.	11067
Schukawsko, Jas. A.	22048	Seely, Ezra W.	5961	Shaw, C. M.	21028
Schultz, E. H.	1224	Seely, H. A.	2183	Shay, Joseph	9826
Schultz, Edwin W.	4990	Seely, Henry W.	9254	Shay, Daniel T.	9551
Schultz, Herman	8377	Seely, Henry	16466	Shea, Daniel J.	12365
Schultz, Robert H.	4303	Seely, Samuel G.	8126	Shea, Frank J.	6579
Schwager, Martin C.	1065	Seely, W.	7799	Shea, Geo. W.	6119
Schwartz, C. W.	13865	Seely, Wm. G.	17218	Shea, Dr. J. F.	2981
Schwartz, C. W.	4945	Seelig, A. B.	11237	Shea, Frank J.	7399
Schwartz, Geo. B.	4946	Seelig, Phillip	3863	Sheehan, Wm. L.	17732
Schwartz, Dr. Harry	1065	Seibert, Frank	16465	Shearson, Edward	6391
Schwartz, Isadore	6315	Seibert, Walter A.	15806	Sheedy, Wm. J.	5646
Schwartz, Michael	2873	Seipel, Louis	8182	Sheehan, John	11363
Schwartz, Nathan	3174	Seipel, Harry G.	9339	Sheehan, John J.	1446
Schwartz, Samuel	6542	Seldow, Harry G.	9192	Sheehan, Katherine B.	18265
Schwartz, Chas. G.	4381	Selden, Joseph H.	24558	Sheehan, Dr. Mark T.	6219
Schwartz, Henry F.	12953	Selden, R. L.	183	Sheehan, Dr. Wm. J.	3213
Schwartz, Henry F.	3905	Selden, Stephen A.	561	Sheeran, Thomas F.	23040
Schwartz, Paul	5248	Selke, Johanna H. M.	2748	Sherran, W. M.	1454
Schwarzwalder, Henry	13968	Selleck, Mrs. J. E.	6915	Sheffield, Geo. F.	11036
Schweizer, Geo.	971	Selleck, N.	4259	Sheffield, James L.	2620
Schwink, J. G. Jr.	1234	Selleck, N.	5090	Sheffield, W. K.	13560
Schuink, W. G.	14590	Selleck, Walter	10101	Shelkoff, M. T.	13885
Schoenberger, Henry	17525	Sellew, Burton A.	7358	Shelkoff, M. T.	7360
Schoenermann, August	5273	Silliman, Hdw. Co. The	22159	Sheldon, H. A.	9370
Schwolsky, Jacob	879	Silliman Hdw. Co. The	13510	Sheldon, L. J. Jr.	6202
Schobie, John W.	18505	Sellow, T. H.	9479	Shelley, Burton J.	7592
Scofield, Arthur E.	3529	Simon Ice Cream Co.	2326	Shelley, G. P.	3382
Scofield, Mrs. Chas. E.	13956	Sons, Anglo	22387	Shelley, Wm. O.	4297
Scofield, E. L.	6997	Sen, Frank	3359	Shelton, Anna G.	4323
Scofield, E. L. Jr.	1820	Senior, A. H.	20158	Shelton, Dr. G. A.	11492
Scofield, E. L.	12946	Serfor, John 2nd.	10158	Shelton, F. M.	17412
Scofield, H. L.	24738	Sessions, Paundry Co.	10347	Shelton, Dr. G. A.	11492
Scofield, J. Thomas	7187	Sessions, Wm. E.	5644	Shelton, J. F.	10966
Scofield, M. S.	17023	Sessions, Wm. E.	14823	Shelton, Robert C.	1023
Scofield, Oliver H.	3011	Sessions, Maria	8011	Shepherd, A. L.	2654
Scofield, W.	1909	Sessions, W. F.	2326	Shepard, F. M.	3658
Scofield, N. L.	6053	Sessions, Wm. Kenneth	5501	Shepard, Chas. E.	2406
Scott Ernest	4930	Seton, Mrs. E. T.	2998	Shepard, Chas. E.	3034
Scott Frank R.	17184	Setzer, Mrs. Henry	8919	Shepard, H. B.	3655
Scott James E.	4159	Severance, E. S.	33955	Shepard, H. L.	4021
Scott J. W.	3093	Severn, Marion K.	2335	Shepard, H. H.	8915
Scott, Lavalette	20371	Savin, Harry L.	649	Shepard, J. E.	7027
Scott, Nellie M.	3156	Seward, John E.	12911	Shepard, J. E.	1082
Scott, Wm.	9011	Seward, W. B.	2044	Shepard, Jay M.	10056
Scott, Inc. D. & H.	2747	Seward, Wm. B.	3701	Shepard, J. P.	16925
Scovill, Francis B.	11519	Seaton, J. B.	24568	Shepard, Robert F.	6955
Scovill Mfg. Co.	21973	Seymour L. & H. Co.	18977	Sherer, Isabelle S.	6813
Scovill, E. H.	7485	Seymour Mfg. Co. The	11714	Sherman, Adolf	5038
Scoville, Chas. O.	10858	Seymour Mfg. Co. The	11710	Sherman, Chaucey A.	3663
Scoville, E.	5922	Seymour, E. S.	12228	Sherman, John H.	12505
Scoville, W. H.	23063	Seymour, F. L.	3641	Sherman, John L.	7713
Scoville, W. H.	8747	Seymour, L. H.	8632	Sherman, Mrs. R. W.	5860
Scoville, W. H.	1092	Seymour, L. S.	5162	Sheronas, Mary A.	12979
Seranton, Asa R. Jr.	591	Seymour, Mrs. M. D.	5964	Sherrill, Dr. Geo.	5746
Seranton, Chas. F.	23464	Seymour, Ralph A.	12101	Sherrill, George	17328
Seranton, Chas. W.	13336	Seymour, Ralph L.	5686	Sherwood, Arthur R.	14317
Seranton, Frank H.	22417	Schaffer, F. F.	5682	Sherwood, Chas.	3315
Seranton, Geo. H.	12912	Shaffer, Wm. R.	30521	Sherwood, C. S.	8639
Seranton, Levrett	2448	Shaffer, Wm. R.	3438	Sherwood, C. W.	8287
Seranton, L. B.	36	Shailor, Mrs. Chas. L.	18239	Sherwood, Esther B.	2161
Seranton, Wilber L.	265	Shailer, Henry F.	5182	Sherwood, H. H.	6089

ALPHABETICAL LIST OF PLEASURE CAR OWNERS

Sherwood, Harry R.	1174	Sivers, Geo. E.	5353	Smith, C. E.	1581
Sherwood, John	3655	Six Star Drug Co.	14068	Smith, Clayton E.	10912
Sherwood, J. A.	5545	Sizer, J. Herbert	1201	Smith, C. F.	3220
Sherwood, Mary K.	1052	Skat Co., The	6455	Smith, C. G.	12736
Sherwood, Matilda M.	9919	Skelly, Frank P.	5334	Smith, C. G.	10187
Sherwood, N. N.	415	Skellon, Mrs. R. F.	6242	Smith, Chas. H.	6865
Sherwood, N. N.	2870	Skene, John D.	8164	Smith, Chas. H.	15122
Sherwood, Ralph C.	1541	Skiff, Dr. Stuart E.	396	Smith, Chas. H.	380
Sherwood, E. B.	16391	Skiff, W. C.	17606	Smith, C. M.	936
Sherwood, E. W.	6686	Skilton, Harry A.	18661	Smith, Chas. H.	1947
Sherwood, Richard S.	4776	Skilton, Pearl J.	7910	Smith, Catherine M.	10485
Sherwood, S. Wakeman	3183	Skinner, Geo. N.	13654	Smith, Chas. S.	4043
Shields, Andrew	17175	Skinner, Newton E.	1404	Smith, Chas. S.	1596
Shipman, Arthur L.	9511	Skinner, Robert W.	8141	Smith, Chas. S.	7397
Shipman, Everett O.	10061	Skinner, Wm. C.	4185	Smith, Clifford T.	4118
Shippey, H. F.	22692	Skinner, Wm. C.	7841	Smith, Chas. W.	9094
Shipp, Lewis T.	14980	Skinner, Wm. C., Jr.	828	Smith, Dr. Dorland	7901
Shipway, Estelle T.	16100	Skinner, Wm. C.	3300	Smith, Dean D.	24787
Shirk, Laura B.	2926	Skladzien, Dr. T. S.	3953	Smith, Douglas G.	10289
Shirk, S. M.	3219	Skofield, R. L.	4220	Smith, Dr. David P.	1633
Schoemaker, Mrs. H. L.	8659	Skrentny, A.	17914	Smith, Mrs. D. R. W.	17178
Shore Line E. Ry. Co.	17730	Skritulsky, John	19432	Smith, Mrs. D. W.	3286
Sirayer, Rhoda	5238	Slate, W. L., Jr.	19497	Smith, Edwin A.	6565
Shulansky, S. A.	5303	Slater, Dr. A. P.	11245	Smith, Edw. A.	2665
Shumway, E. Alida	4171	Slater, Chas. B.	4724	Smith, Emily A. C.	18308
Shumway, Milton A.	23501	Slater, Edwin W.	19459	Smith, Edward B.	17110
Shurburg, S.	1094	Slater, Mrs. Mary C.	16108	Smith, Elmer E.	2574
Shuster, Elmore	7755	Slater, Mrs. Mary C.	2740	Smith, Ella F.	6378
Shutter, A. L.	18174	Slattery, Morris D.	4833	Smith, E. F.	6494
Shutter, A. L.	7673	Slauson, Clarence E.	18404	Smith, Dr. Edw. M.	6419
Shuttleworth, E. A.	18633	Slaven, Ralph E.	5721	Smith, Dr. Edw. M.	9976
Sibley, C. A.	2676	Slauter, F. S.	2130	Smith, Elbert O.	4258
Siebert, Howard L.	20761	Slavin, Edward F.	17418	Smith, Dr. Edward S.	4236
Simon, Carl F.	8856	Slawson, Geo. L.	13872	Smith, Edwin S.	18622
Simon, Carl F.	438	Slawson, S. J.	18795	Smith, E. T.	9875
Simon, Carl F.	9975	Sliney, Mrs. S. A.	1406	Smith, E. T.	11870
Sierch, Marjorie N.	9079	Sloan, Elbert H.	4823	Smith, E. T.	3227
Sierman, C. H.	13995	Sloan, E. J.	4083	Smith, Edward T.	13728
Signor, C. J.	19503	Sloan, Ernest V.	4044	Smith, Elwood W.	5265
Signor, Grace	8396	Sloan, Samuel 2d	4073	Smith, Edw. W.	1553
Sigsaw, Chas.	17540	Sloan, Dr. Thomas G.	4538	Smith, Ernest W.	10051
Sikes, Bernard C.	17455	Sloan, W. E.	5692	Smith, F. D.	3307
Sikes, Horace A.	10808	Sloan, Wm. S.	5591	Smith, F. D.	14685
Siksay, Stephen S.	19944	Sloat, Berton M.	24437	Smith, F. DeWitt	23355
Siling, W. L.	17888	Slocum, Shas. H.	4772	Smith, Mrs. F. E.	3375
Silkman, Wright	9391	Slocum, Chas. H.	8285	Smith, Frank H.	6919
Silence, H. A.	12539	Slocum, Louis W.	7506	Smith, Frank L.	5259
Silliman & Godfrey Co.	3149	Slocum, Louis W.	2095	Smith, Frank L.	5399
Silliman & Godfrey Co.	2056	Sloper, A. J.	1295	Smith, Fred M.	1205
Sillman, Arthur J.	2525	Sloper, A. J.	251	Smyth, Francis P.	21503
Sillman, Florence E.	17535	Sloper, Wm. T.	826	Smith, F. Ritch	5278
Silver Bros.	1569	Slosson, Chas. A.	9771	Smith, Frank S.	2679
Silver, A. M.	4498	Slosson, Edw.	13550	Smith, F. St. George	7348
Silver, J. S.	16686	Slosson, Frank S.	897	Smith, F. W.	7198
Silverberg, A. S.	16445	Small & Co., F. P.	18932	Smith, Guilford	202
Silverman, Annie	11147	Small, Mrs. F. F.	9958	Smith, Dr. Geo. A.	2065
Silverstan, Bess	2026	Small, F. F.	6390	Smith, Geo. A.	18225
Simmon, W. L.	191	Smallman, T. P.	2445	Smith, G. Fred	1434
Simmons, R. C.	11451	Smart, Ezra E., Jr.	9553	Smith, Geo. E.	24674
Simms, W. J.	8717	Smart, T. B.	13263	Smith, Geo. E.	16255
Simms, W. J.	4450	Smead, Edwin B.	22903	Smith, Geo. E.	16266
Simon, Milton	4886	Smeath, E. Hershey	4137	Smith, Geo. K.	19081
Simon, Philip	26580	Smeley Co., The	2902	Smith, Geo. P.	4735
Simon, S. H.	16768	Smeley Co., The	5224	Smith, Geo. D.	10057
Simonds, Robert H.	3688	Smeed, Fred E.	6561	Smith, G. Walter	11627
Simonds, Thomas B.	20641	Smiddy, Wm. T.	19359	Smith, Geo. T.	7667
Simons Bros.	3887	Smith, Mrs. C. L.	9873	Smith, Gilbert T., Dr.	3343
Simons, Christian C.	5241	Smith Bros.	6349	Smith, Geo. W.	9510
Simons, Clifford J.	12201	Smith & Cooley	10443	Smith, Geo. W.	3245
Simonton, F. F.	5599	Smiths Garage	2781	Smith, Geo. W.	339
Simonton, Frank F.	7588	Smith & Son	12531	Smith, Guilford	14589
Simplin, Arthur B.	19369	Smith & Rees	8748	Smith, H. A.	21515
Simpson, E. A.	9988	Smith Northam Co.	2765	Smith, H. B.	3029
Simpson, Fred T.	14997	Smith, Alfred Gilbert	6075	Smith, Harry C.	14401
Simpson, Kate F.	3935	Smith, Alfred Gilbert	6252	Smith, Harry C.	5665
Simpson, Sumner	14578	Smith, Alfred Gilbert	10558	Smith, H. C.	1930
Sinyle, A. E.	5169	Smith, Mrs. A. H.	24571	Smith, Helen D.	808
Sinnot, Anna M.	6182	Smith, Ivan R.	24789	Smith, Henry E.	5580
Sinnot, Rev. Geo. T.	3395	Smith, Anna R.	16641	Smith, Howard F.	4884
Sinsabaugh, John N.	2758	Smith, Archer J.	6368	Smith, Howard F.	17281
Sinsky, B.	23275	Smith, Archer J.	9973	Smith, Helen V.	17097
Snieke, Luke	2151	Smith, Archer J.	6345	Smith, Henry H.	3203
Sisitzky, Philip	17565	Smith, Archer J.	6374	Smith, Henry H.	2922
Sisitzky, Michael	6585	Smith, Arthur F.	24327	Smith, Harry H.	2502
Sisk Bros.	8645	Smith, Bradish J.	20223	Smith, H. Hilliard	7989
Sisk, Robert J.	5184	Smith, Clifford B.	12251	Smith, Herbert Knox &	13855
Sisson, W. M. Jr.	10776	Smith, Chas. E.	3925	Smith, Ernest Walker	6865
Sissa, Augelo	5145	Smith, C. E.	1581	Smith, Herbert Knox	22959

ALPHABETICAL LIST OF PLEASURE CAR OWNERS

Smith, Harry Tyler	567	Snyder, W. H.	24197	Sperry, Albert L.	3538
Smith, Herbert T.	2930	Sobol, Joseph	5086	Sperry, Ellsworth	7850
Smith, Helen W.	6817	Soby, Chas.	1083	Sperry, E. H.	5920
Smith, Ida M.	22395	Soby, Chas.	17893	Sperry, E. N.	7716
Smith, Irving	18631	Solmans, Alden	4242	Sperry, Mrs. Erwin	2287
Smith, Irving	4812	Sokoloff, Harry	16566	Sperry, F. M.	5913
Smith, Jas. A.	6624	Somers, Albert F.	1814	Sperry, Harriet L.	20165
Smith, Joseph B.	7668	Somers, E. E.	4065	Sperry, Joel A.	7214
Smith, Julius B.	2304	Somersville Mfr. Co.	2979	Sperry, Mrs. Lewis	3948
Smith, J. C.	5339	Somersset, Chas. H.	2638	Sperry, M. L.	17566
Smith, John H.	10645	Soodalter, David	4001	Sperry, Ralph M.	1191
Smith, Dr. J. J.	11350	Sorecino, Alexander	3587	Sperry, Robert M.	5079
Smith, J. R.	1058	Sarna, Joseph	3905	Sperry, S. C.	2307
Smith, J. L.	5565	Sorensen, Geo.	3680	Spicer, C. A., Jr.	7591
Smith, J. R.	10650	Sorensen, John C.	7244	Spicer, Dr. Edmund	7223
Smith, J. R.	9959	Sorensen, Peter	11154	Spicer, Frank	17276
Smith, J. T.	6898	Soule, E. F.	5419	Spicer, Mrs. Wm.	2862
Smith, Mrs. Jane T.	8244	Souler, Wm. O.	11544	Spiekerman, Frank	13533
Smith, J. W. F.	7874	Sountag, Mrs. H. P.	23196	Spinetta, James A.	20710
Smith, Karl C.	7655	Souter, Robert F.	23176	Spook, Mildred S.	14457
Smith, L. E.	12788	So, N. E. Tel. Co.	1462	Spittler, John H.	8532
Smith, Leroy G.	14808	So, N. E. Tel. Co.	1459	Sprague, Ice & Coal Co.	22260
Smith, L. O.	6825	So, N. E. Tel. Co.	1420	Sprague, D. E.	7465
Smith, L. O.	11737	So N. E. Tel. Co.	1421	Sprague, Earl D.	5628
Smith, Lewis	8185	So, N. E. Tel. Co.	1424	Spring Brook Ice Co.	18715
Smith, Dr. Marvin	8240	So, N. E. Tel. Co.	1426	Spring Glen Farm	16891
Smith, E.	16406	So, N. E. Tel. Co.	1456	Spruce, Dr. Henry C.	7496
Smith, Mary H.	5612	So, N. E. Tel. Co.	1466	Springer, Fred A.	2254
Smith, M. L.	14199	So, N. E. Tel. Co.	1498	Springer, Fred A.	4484
Smith, M. Louise	4401	So, N. E. Tel. Co.	5844	Spurr, Joel A.	8649
Smith, M. M.	9313	So, N. E. Tel. Co.	1770	Squier, W. C.	10418
Smith, Dr. N. P.	10301	Southey, Ernest G.	14351	Squier, W. C.	677
Smith, Nelson T.	11492	Southey, Dr. W. J.	1357	Squire Co., The W. H.	629
Smith, Otis A.	1410	Southmayd, A. L.	15558	Suire, Albert N.	12580
Smith, Oliver C.	285	Southwick, Arthur Z.	6424	Squire, Ruth C.	3841
Smith, Oliver C.	7527	Southwick, B. G.	5076	Squire, Wilbur H.	6294
Smith Co., Inc. O. V.	15511	Southworth, G. E.	9180	Squires, W. L.	9443
Smith, Percy F.	15537	Southworth, Geo. N.	18218	Staab, B. G.	8469
Smith, Paul M.	3171	Soutter, James T.	15360	Staby, Emma M.	3696
Smith, Radcliffe H.	4428	Spaford, H. A.	637	Staby Henry	3549
Smith, Ralph H.	2159	Spaford, Henry P.	833	Stacy W. M.	11478
Smith, R. A.	10555	Spafford, Frederick	8782	Stafford C. J.	6976
Smith, R. A. C.	6093	Spafford, Frederick	8732	Stafford G. A.	13985
Smith, Richard B.	52761	Spahr, E. C.	5381	Stafford Thomas	8785
Smith, Roderick S.	12006	Spalding, H. S.	17703	Stafford Wm. F.	5555
Smith, Mrs. Robert T.	609	Spalding, J. A.	9338	Stafford Wm. F.	555
Smith, Robert W.	3984	Spalding, Joseph	9563	Stag, Mrs. Chas. E.	9018
Smith, Rufus C.	14982	Spall, Edwin C.	1905	Stacker, E. J.	14352
Smith, Sophie K.	2863	Spars, E. B.	806	Stamford Gas & Elec. Co.	3817
Smith, Mrs. Sidney P.	18076	Sparks, C. F.	2864	Stamford Gas & E. Col	17712
Smith, S. T.	8154	Spaulding, Elmer H.	4364	Stamford Lumber Co.	18731
Smith, Stephen T., Jr.	2168	Spaulding, E. S.	3095	Stanby, Clarence E.	8589
Smith, S. W.	129	Spear, Berton R.	3622	Standard Eng. Co.	1370
Smith, Mrs. S. W.	13817	Spear, David A.	2278	Standard Oil of N. Y.	16454
Smith, Mrs. S. W.	3169	Spear, H. G.	21048	Standard Oil of N. Y.	6824
Smith, T. Rhys	21694	Spear, Lawrence Y.	6137	Standard Oil of N. Y.	8590
Smith, W.	1612	Spear, Lilian Wing	5093	Standard Oil of N. Y.	22119
Smith & Son, W. A.	3868	Spearing, Joseph	18212	Standard Oil of N. Y.	2760
Smith, Walter A.	6807	Speh, John G.	23069	Standard Oil Co.	10513
Smith, W. Anthony	2209	Speirs, Allan T.	6347	Standard Oil Co.	2761
Smith, Walter B.	11780	Sneike, Abe.	4764	Standoff, Howard J.	3188
Smith, Wilbur H.	734	Spelman, A. D.	13284	Stanfish, Dr. James H.	4444
Smith, Wilbur I.	6626	Spelman, Leslie A.	13284	Stanley, W.	13078
Smith, Wm. E.	5301	Spence, David	14357	Stanley, C. B.	4692
Smith, W. F.	1378	Spencer, Chas. E., Jr.	6144	Stanley, Edward C.	1419
Smith, Willard H.	13210	Spencer, Chas. L.	767	Stanley, Jesse	10633
Smith, Wm. H.	1297	Spencer, Elmer E.	7766	Stanley, Phillip B.	1780
Smith, Wm. H.	14531	Spencer, Mrs. Emily A.	12417	Stannard James H.	7202
Smith, Est. of Wm. J.	7972	Spencer, Edward C.	8860	Stanton, Dr. John G.	3928
Smith, Wm. L.	7005	Spencer, Ernest R.	12780	Stanton, Mirac B.	24502
Smith, W. R.	3852	Spencer, Franklin D.	18327	Staples, Chas. W.	18289
Smolynski, Dr. B. H.	9987	Spencer, Mrs. Geo.	8373	Staples, Frank F.	2745
Smyth, D. C.	3564	Spencer, Geo. W.	6957	Staples, Frank T.	1225
Smyth, Herbert E.	6884	Spencer, I. H.	2069	Staples & Co., James	279
Smyth, Herbert E.	828	Spencer, Ira H.	2575	Stapleton, Geo.	19445
Smythe, Stella M.	3287	Spencer, John H., Jr.	16661	Starin, Joshua H.	7736
Sneath, E. Hershey	3288	Spencer, John R.	5071	Stark, Arthur	8943
Snatch, Hershey	2811	Spencer, Louis R.	6129	Stark, C. E. M.D.	17601
Snellen, John H.	17851	Spencer, Mary E.	18563	Starks, Alfred E.	15141
Snow, A. E.	2352	Spencer, Nelson S.	12937	Starkweather, Chas. M.	3491
Snow, Clarence H.	22228	Spencer, Norman G.	2773	Starkweather, John	2745
Snow, Elbridge G., Jr.	20231	Spencer, P. H.	23967	Starr, Robert S.	2937
Snow, F. M.	11711	Spencer, Ralph J.	18694	Stassola, Joe	13156
Snow, E. E.	4080	Spencer, R. M.	8133	Staub, Geo. E.	621
Snow, Martin	6192	Spencer, S. R.	6775	Staub, J. Howard	6760
Snow, Norman L.	690	Spencer, Thaddeus R.	2708	Stays, Chas. A.	12838
Snow, M. E.	3804	Spencer, Wm. Boyd	9528	Stean-Hartman & Co.	9282
Snyder, Benson F.	22114	Spencer, Mrs. Wm. M.	5728	Stean, J. J.	2719

ALPHABETICAL LIST OF PLEASURE CAR OWNERS

Stearns, J. H.	2718	Stewart, D. M.	8054	Stowe, Wm. B.	8921
Stearns, J. H.	6665	Stieckel, F. W.	2109	Stowe, Walter P.	10174
Stearns, Russell D.	2717	Stieler, Arthur R.	12524	Straight, Josephine W.	23502
Stearns, Chas. S.	9740	Stiles, Clarence G.	6450	Strakosch, Carl	871
Stearns, Marshal	17173	Stiles, Frank L.	14680	Strang, James S.	915
Stearns, Henry S.	3750	Stille, Mary E.	3475	Strangward, W. G.	12286
Stearns, Robert E.	20155	Stiles, S. S.	745	Stratton, Chas.	8143
Stearns, Will L.	23929	Stillman, Dr. C. K.	10969	Stratton, Edward A.	5839
Stebbins, Geo. M.	543	Stillman, Emma M.	4799	Stratton, Edward A.	7607
Steckler, M. J.	17447	Stillman, Rosa	22225	Stratton, Edward A.	20726
Stedman, Harry B.	9502	Stillson, J. B.	9021	Strauss, Corset Co.	1614
Stedman, W. H.	3600	Stinson, Chas. E.	6683	Strawn, Wm. M.	5308
Steele, Andrew	8900	Stinson, Wm.	15495	Stray, F. W.	17572
Steele, Arthur R.	3517	Stirling, Geo. S.	7936	Street, Albert F.	9005
Steele, Mrs. David	22101	Stitt, Samuel	7419	Street, Harry W.	11896
Steele, Emily G.	14946	Stockard, Edith L.	2061	Street, Rosa	3772
Steele, Mrs. F. L.	3488	Stockard, Henry H.	4590	Street, Geo.	5726
Steele, H. Herriman	3562	Stockard, Frank H.	8217	Streit, Raymond E.	14878
Steele, Norvin A.	21631	Stockings, Geo. E.	21295	Street, Wm. E.	11729
Steele, Wm. M.	7909	Stocking & Son, W. A.	10983	Stretch, James	12651
Steele, Wilbur S.	13463	Stockwell, Dr. W. M.	9035	Strickland, Geo. N.	14944
Steele, Wilbur S.	2293	Stoddard, Carlos F.	11928	Strickland, Seth D.	7068
Stegeman, Augusta	2307	Stoddard, Clifford I.	21242	Strickland, W. A.	2447
Stegeman, H. J.	23850	Stoddard, E. C.	22079	Strobel, Dr. J. E.	1744
Stein, Conrad	19569	Stoddard, E. G.	8890	Strobel, Otto	9146
Stein, Conrad	19509	Stoddard, F. A.	13446	Stromach, Raymond E.	13453
Steinbach, Abdol D.	13197	Stoddard, F. C.	4209	Strong, Alonzo	2279
Steinberg, A. C., Jr.	5483	Stoddard, Henry B.	9719	Strong, A. E.	9972
Steinberger, Dr. M.	7706	Stoddard, J. B.	5342	Strong, Addie H.	7490
Steiner, Dr. Walter R.	1748	Stoddard, Louis E.	16956	Strong, Asa L.	2225
Steiner, Rudolph	8535	Stoddard, Louis E.	1400	Strong, Benj., Jr.	15334
Steinmann, Paul	3407	Stoddard, Louis E.	455	Strong, Benj., Jr.	5989
Steinke, Oscar	6929	Stoddard, Louis E.	1742	Strong, B. Norman	10021
Stenzel, F. W.	10722	Stoddard, Oryn E.	4125	Strong, Chas. M.	18093
Stengel, F. C.	158	Stoddard, Sanford	1830	Strong, David K.	3214
Stengel, O. F.	7730	Stoddard, Sanford	1830	Strong, Mrs. Edwin	48
Stenson, O. E.	9854	Stoeckel, R. B.	9847	Strong, Emerson E.	14500
Stephens, Chas. Wood	3243	Stohl, John	11292	Strong, Frederick A.	6849
Stephens, F. L.	591	Stokes, Frederic K.	7428	Strong, Frederick A.	6067
Stephens Blower Co.	2893	Stoker, Herbert B.	10264	Strong, Frederic A.	99
Sterling, Gilbert B.	2754	Stokes, J. G. Phelps	2423	Strong, F. C.	916
Stern, Dr. Chas. S.	3870	Stokes, John W.	18484	Strong, Geo. O.	5706
Sternberg, Mrs. A. C.	2975	Stoll, Edmund	8331	Strong, Herbert G.	920
Sternberg, A. C.	9807	Stoll, Henry P.	3939	Strong, H. C.	5481
Sternberg, Mrs. Carl	15534	Stoll, W. F. P.	16462	Strong, L. C.	7790
Sternberg, C. S.	2936	Stone, C. A.	16422	Strong, L. M.	2268
Stery, Geo. N. S.	3558	Stone, E. B.	9739	Strong, Wm. E.	11495
Stetson, Dr. Paul	4045	Stone, Edward M.	3547	Stroud, Wm. E.	4824
Steuernagle, Hugo V.	20463	Stone, Geo. E.	17701	Struthers, Robert, Jr.	7191
Stevens, Co., The	1287	Stone, Rev. Henry	401	Stuart, E. J.	16395
Stevens, A. F.	18222	Stone, J. Wheaton	2063	Stuart, F. A.	15703
Stevens, Alden G.	7948	Stone, J. Wheaton	723	Stuart, L. H.	29037
Stevens, A. T.	12345	Stone, S. J.	6698	Stubbert, Harold R.	12340
Stevens, Burr E.	16811	Stone, Willard C.	14597	Stubenrauch, Jos.	3305
Stevens, Chas. W.	16573	Storer, A. H.	8660	Studwell, Daniel W.	17756
Stevens, E. D.	107	Storer, A. H.	1521	Studwell, Frank W.	13333
Stevens, E. E.	404	Storm, Francis F.	19600	Studwell, Harry S.	5041
Stevens, Elbert H.	7169	Storm, Geo. L.	3067	Studwell, J. F.	4869
Stevens, Edwin L.	8734	Storm, Geo. L.	11257	Studwell, Ralph. S.	17710
Stevens, Edwin L.	8731	Storrs, Eckley R.	5066	Studwell, Walton F.	18044
Stevens, Eben S.	20924	Storrs, Harold L.	19972	Studzinski, S.	11873
Stevens, F. C.	11140	Storrs, Howard R.	4571	Stueck, Phillip J.	3297
Stevens, Frank W.	3412	Storrs, John C. B.	4296	Stull, John S.	2296
Stevens, Mrs. Geo. A.	8371	Storrs, Lucius S.	4192	Stull, Morris	12407
Stevens, Geo. D.	5810	Storrs, Lucius S.	8766	Stumpf, E. L.	16929
Stevens, H. C.	8500	Storrs, Lucius S.	8766	Sturdevant, Geo. E.	3592
Stevens, H. F.	12749	Storrs, Wm. Mary R.	8087	Sturges, Clarence E.	11955
Stevens, Howard R.	4652	Storrs, Wm. M.	6407	Sturges, Clarence E.	4049
Stevens, Harold W.	8372	Storrs, Wm. M.	5680	Sturges, J. Robert	7642
Stevens, James S.	756	Stotter, Mrs. L. D.	2201	Sturges, Marion S. B.	22583
Stevens, Kenneth N.	13045	Stottler, L. D. J.	14699	Sturges, Marion	4026
Stevens, L. E.	5337	Stoughton, A. R.	15896	Sturges, Theo.	4187
Stevens, M. V. B.	13741	Stoughton, A. R.	1585	Sturhahn, C. F.	9600
Stevens, Robert W.	5427	Stoughton, Mrs. A. R.	2909	Sturhahn, C. F.	11244
Stevens, Roland W.	3527	Stoughton, Edward C.	11018	Sturhahn, Marie N.	5845
Stevens, Mrs. S. J.	10514	Stoughton, Henry E.	7385	Sturruv, Albert G.	11357
Stevens, Wallace A.	16692	Stoughton, J. M.	15896	Sturtevan, J. Harold E.	15499
Stevens, W. A.	9166	Stoughton, S. E.	19059	Styles, E. L.	20491
Stevens, Wm. B.	9423	Stovin, Samuel	9085	Sucher, Theodore R.	860
Stevens, W. B.	7273	Stow, R. H., D.D.S.	17374	Suffield Berlin Trap	3186
Stevenson, Archibald E.	18753	Stow, R. H., D.D.S.	7633	Roek Co.	
Stevens, Wilbur G.	13858	Stowe, Caroline A.	7058	Suffield Berlin Trap	
Stevenson, Wm. J.	2060	Stowe, Elbert S.	1680	Roek Co.	1001
Stevenson, Anna F.	9744	Stowe, Mortimer D.	8823	Sugden, Arthur W.	22611
Stevenson, C. J.	13987	Stowe, Percy W.	7375	Suhr, Carl F.	15223
Stevenson, John P.	4657	Stowe, Percy W.	15353	Suilfire, Joseph	10161

ALPHABETICAL LIST OF PLEASURE CAR OWNERS

State Highway Dept.	16000	Swift & Co.	21062	Taylor, Chas. G.	11666
Sulik, Ignac	18061	Swift & Co.	7225	Taylor, Clifford L.	9969
Shea-Sullivan Co.	6363	Swift & Upson Lom. Co.	2897	Taylor, Dr. D. E.	21268
Sullivan & McKeown	9859	Swift, Arthur H.	2236	Taylor, Dr. D. E.	11560
Sullivan, Alice J.	3548	Swift, Mrs. Herbert	6684	Taylor, Dr. D. E.	11562
Sullivan, Dr. C. F.	23110	Swift, O. E.	3256	Taylor, Dwight W.	16855
Sullivan, Dr. Daniel	6973	Swift, Miss Sarah	4286	Taylor, Edw. J.	2116
Sullivan, D. F.	8108	Swift, Tallmadge	13583	Taylor, Edw. S.	1152
Sullivan, Daniel J.	22366	Swift, Theodore P.	11368	Taylor, Emma S.	16316
Sullivan, E. H.	4663	Swindels, Frederick	22770	Taylor, Frank N.	4662
Sullivan, Frank E.	13495	Swindels, Frederick	4967	Taylor, Frank N.	8194
Sullivan, Dr. John	9022	Swirsky, Harry	4134	Taylor, Geo. F.	5782
Sullivan, J. A.	9201	Switzer, Geo. J.	8034	Taylor, Geo. F.	8005
Sullivan, John F.	7659	Switze, Luit B.	10268	Taylor, Henry A.	14380
Sullivan, J. J.	21869	Swole, John B.	16438	Taylor, Harry B.	10697
Sullivan, James L.	16149	Swole, Paul C.	16340	Taylor, Harry H.	10293
Sullivan, J. M.	8032	Sykes, Arthur D.	7522	Taylor, Henry H.	2983
Sullivan, M. A.	9684	Sykes Co., The Geo. E.	7139	Taylor, Henry J.	4314
Sullivan, Miss May K.	9794	Sykes, David A.	4603	Taylor, Henry K.	13745
Sullivan, Jeremiah J.	10970	Sykes, Elmer H.	3579	Taylor, Gertrude H.	13736
Sullivan, James N.	15573	Sykes, James A.	4765	Taylor, Irving N.	911
Sullivan, M. A.	12910	Sykes, Nellie E.	19736	Taylor, John	15256
Sullivan, May B.	6508	Sykes, Sarah A.	4106	Taylor, John	392
Sullivan, M. E.	7746	Swands, W. F.	11876	Taylor, Joseph	2417
Sullivan, M. D.	19665	Sypher, Mrs. C.	23372	Taylor, J. C.	13922
Sullivan, M. J.	12903	Szynkiewitz, J.	11657	Taylor, John H.	20911
Sullivan, Thomas	12314			Taylor, John M.	2472
Sullivan, Timothy	20172			Taylor, Kate H.	11561
Sullivan, P. B.	15386			Taylor, Lawrence	1865
Sullivan, Thomas H.	11051	Taber, Fred J.	9508	Taylor, Leonard A.	21266
Sullivan, Mrs. T. M.	1425	Taft, Fred A.	1425	Taylor, Dr. L. C.	13962
Sumner, Frank C.	3165	Taft, Dr. Charles E.	60	Taylor, Norman G.	9687
Sumner, Geo.	1749	Taft, Charles E.	22361	Taylor, Ralph L.	1100
Sunderland, Alice P.	12198	Taintor, Mrs. James U.	1888	Taylor, Wm. T.	16842
Sunderland, Jas.	3829	Taintor, Mrs. Nelson C.	8094	Taylor, W. L. E.	12734
Sunderland, Dr. Paul U.	9675	Tait, Andrew	14998	Taylor, Verne E.	5279
Sunderland, Dr. Paul U.	1234	Tait, W. F.	7378	Teates, Elizabeth J.	8776
Sunderland, Phillip N.	9730	Talbot, B. W.	20412	Teel, Wm. S., Jr.	905
Sunderlin, Geo. W.	13766	Talbot, Mrs. E. A.	19731	Teft, Orvis G.	9788
Susman Feuer Co., The	2378	Talbot, Mrs. Walter C.	9525	Teitelman, Frank P.	7749
Sundstrom, A. W.	16724	Talcott, C. D.	1768	Temple, Thomas P.	14416
Susman, M.	11110	Talcott, Chas. H.	7436	Templeton, Geo.	7524
Suisman, M.	8000	Talcott, Chas. H.	1430	Ten Broeck, Geo. A.	6362
Suteliffe, John H.	6078	Talcott, Chas. H.	47	TenEyck, C. A.	8797
Sutherland, A. W.	9092	Talcott, A. J.	6504	Tenney, A. J.	10760
Sutherland, L. W.	4234	Talcott, D. L.	734	Tenney, Thomas H.	4664
Sutphin, Henry H.	7100	Talcott, Fannie H.	13906	Tenny, Laura L.	24584
Sutphin, Henry H.	12253	Talcott, Fannie H.	1707	Tenney, Alton T.	1481
Sutton, G. A.	20443	Talcott, Geo. S.	13570	Terrell, A. T.	17095
Sutton, Herbert L.	14732	Talcott, H. G.	7615	Terrell, Frank S.	4781
Suzio, Leonardo	2062	Talcott, John G.	4354	Terrell, Mrs. H. M.	490
Suzio, Leonardo	2094	Talcott, John L.	19489	Terry, Alfred H.	5520
Suzio, Peter	9151	Talcott, M. H.	7401	Terry, Annie	19620
Sver, Annie	4570	Talcott, Ruth M.	9250	Terry, Mrs. E. C.	1837
Swain, Frank S.	7605	Tallent, Peter	2585	Terry, Frank T.	8133
Swain, Geo.	11557	Tallmadge, Geo. B.	7638	Terry, Mrs. G. S.	3888
Swain, Henry C.	14026	Tallman, James H.	9382	Terry, Mrs. G. S.	2757
Swain, Richard L.	10002	Tallmadge, Fred C.	11992	Terry, Mrs. Gertrude S.	5498
Swain, Douglas D.	6567	Tamblyn, Albert T.	1442	Terry, I. F.	2721
Swain, E. C. P.	16924	Tammann, Wm. F.	5537	Terry, I. F.	2721
Swan, F. K.	3885	Tanguay, Edmund	14774	Terry, James	931
Swan, John	3486	Tanner, Arthur A.	5410	Terry, M. E.	1319
Swan, Wm. B.	8200	Tanner, C. Palmer	17472	Terry, Willis C.	18113
Swan, Joseph R.	9463	Tanner, Frederick C.	15440	Terry, Wm. H.	7317
Swanson, Edward	6382	Tanner & Wilcox	3597	Terwilliger, Fred L.	1843
Swanson, M. E.	4560	Tanner, James F.	1365	Tester, Frank E.	15615
Swanson, Oscar W.	5732	Tapley, Frederic L.	5457	Tetreault, Ernest	8129
Swanson, P.	13041	Taybell, Edward N.	7552	Tew, W. A.	3258
Swasey, E. P.	2349	Tate, F. W.	8595	Texas Co., The	20664
Swayze, Mrs. Clara M.	3884	Tatem, James B., Jr.	3646	Thalheimer, E. H.	18316
Swayze, Robert C.	1415	Tatem, John M.	4996	Thatcher, H. E.	7508
Sweeney, E. J.	9162	Taylor & Fenn Co.	7193	Thatcher, James W.	10085
Sweeney, James	3579	Taylor & Flaxr Co.	7636	Thayer, John A.	23620
Sweeney, James E.	11334	Taylor/Greenough Co.	21639	Thayer, E. M.	11505
Sweeney, James T.	23348	Taylor, A. E. S.	20984	Thayer, W. B.	14074
Sweeney, Jerry C.	13141	Taylor, Andrew	19172	Thayer, W. B.	7018
Sweeney, John F.	7022	Taylor, Bessie D.	1771	Thayer, John A.	4592
Sweeney, Thomas	13135	Taylor, Cornelius	5899	Thayer, L. D.	5737
Sweet, C. A.	10548	Taylor, Chas. F.	4559	Thayer, Lyman E.	14329
Sweet, J. H.	3630	Taylor, Chas. F.	18428	Thayer, R. E.	9829
Sweet, Dr. J. H. T., Jr.	9261	Taylor, Chas. L.	2591	Theakelsen, Emil	7575
Sweet, Wm. R.	1757	Taylor, Chas. P.	16048	Thelin, Hjalmar S.	7754
Swenson, C. C., Dr.	15340	Taylor, Clarence E.	4361	Thibault, L. J.	4609
Swenson, Lars	3839	Taylor, C. E.	21093	Thielcke, Mrs. Jean	6049
Swett, Dr. J.	24603	Taylor, Chas. F.	16204	Threine, F. L.	22851
Swett, Paul P.	11159	Taylor, Mrs. C. F.	9914	Thrin, Neil J.	22053
Swett, Mrs. R. K.	2835	Taylor, Chas. G.	16876	Thomas, Co., The	7074

## ALPHABETICAL LIST OF PLEASURE CAR OWNERS

Thomas & Barrett	6047	Thorne, Jonathan	5425	Tolles, Burton I., M.D.	23025
Thomas, David	6556	Thorne, Victor C.	19814	Tolles, Chas. L.	8152
Thomas, E. A.	10145	Thorn, Beni. H.	3559	Tolles, F. P.	1704
Thomas, Dr. E. J.	11472	Thornton, E. W.	15082	Tolles, F. W.	17759
Thomas, Edward J.	744	Thornton, Horace	16575	Tolles, F. W.	6535
Thomas, Edgar R.	11927	Thornton, J. N.	19484	Tolles, Harry C.	2012
Thomas, Geo. B.	8502	Thorp, Chas. W.	21985	Tolles, Oliver O.	14813
Thomas, Henry G.	15828	Thorp, Frank	4859	Tolman, Richard S.	7789
Thomas, Mrs. H. A.	16122	Thorp, A. R.	16148	Tomlinson, Robert N.	6837
Thomas, Henry W.	10880	Thorp, Nora F. C.	2777	Tompkins, Chas. B.	9934
Thomas, Hector W.	14929	Thorpe, W. B.	4257	Tompkins, Oscar	10611
Thomas, James E.	7583	Thorpe, Wm. H.	10622	Tomlinson, Chas. C.	798
Thomas, Jeanette C.	20474	Thorslund, August	6025	Tomlinson, C. P.	24577
Thomas, Wm. C.	21272	Thorslund, August	8925	Tomlinson, E. K.	8101
Thomas, W. S.	14118	Thorson, John	19050	Tomlinson, Mervin J.	17719
Thompson, A. C.	18550	Thrall, Fred H.	12808	Tomlinson W. P.	5552
Thompson, Albert T.	7353	Thrall, Oliver J.	14180	Tomlinson W. P.	1581
Thompson, A. N.	24388	Thune & Lewenberger	23883	Tommasi, G. B.	13943
Thompson, Chas. L.	4087	Thursfield, James B.	8953	Tompkins, Harry W.	19366
Thompson, Clifford	15657	Thurston, Ralph E.	17457	Torns, Seth B.	6687
Thompson, Clarence E.	8139	Thurston, S. E.	13363	Tonguay, Grace A.	15166
Thompson, Clarence E.	8827	Tibbitts, C. H.	1541	Tooney, John M.	7317
Thompson, Chas. W.	13955	Tibbitts, C. H.	1700	Tongue, Robert	11742
Thompson, Everard	11766	Tieman, Geo. H.	9856	Tooker, Lillian	5510
Thompson, Mrs. E.J.J.	18530	Tieman, E. C.	15044	Toole, John F.	15033
Thompson, Frank B.	13887	Tieman, Hermann N.	6916	Toole, John F.	15033
Thompson, Frank M.	4150	Tieman, Rev. T. H.	5198	Toomey, Daniel F.	15037
Thompson, F. M.	2001	Tierney, E. R.	5570	Topping, Mrs. H. J.	5164
Thompson, F. S.	2692	Tierney, Henry S.	1180	Toretsky, Barney	19403
Thompson, Mrs. F. W.	21179	Tiffling, Paul E. M.	10679	Torkelson, Chas. E.	5394
Thompson, Geo. N.	18519	Tiffany, Dwight B.	14028	Torkelson, John A.	5395
Thompson, Geo.	6298	Tiffany, Dwight B.	21045	Torrance, Archibald	13050
Thompson, Grace A.	16744	Tiffany, Dwight B.	1704	Tarrant, W. J.	8758
Thompson, H. A.	20445	Tiffany, Rolands	11753	Torrey Bros. Co. The	10938
Thompson, H. C.	19357	Tiffany, Timothy C.	897	Torrey, Chas. L.	10743
Thompson, H. E.	19104	Tiffany, Wm. H.	6238	Torrington, Borough of	3511
Thompson, H. E.	8922	Tift, Herbert H.	13523	Tournier, Leo A.	20731
Thompson, Henry J.	6736	Tilden, Joseph T.	11333	Tousey, E. E. & House, H.	196
Thompson, Henry J.	16013	Tiley Pratt Co., The	816		
Thompson, Henry L.	17435	Tiley Pratt Co., The	5733	Tousignant, J. U.	7900
Thompson, H. S.	13839	Tiley, C. B.	817	Toussant, Albert	4869
Thompson, H. N.	9724	Tiley, Curtis B.	7809	Towe, Chas. A.	15158
Thompson, Graham F.	8046	Tiley, R. B.	2347	Tower, Geo. C.	18789
Thompson, H. B.	2947	Tiley, R. B.	2410	Tower, John B.	13019
Thompson, H. M.	1114	Tiley, S. E.	2408	Tower, H. L.	4391
Thompson, H. W.	19454	Tillinghast, Arthur C.	6920	Tower, H. M.	13532
Thompson, Henry Z.	16968	Tillinghast, C. A.	1491	Tower, Wm. G.	6009
Thompson, Mrs. H.	18833	Tillinghast, E. P.	18114	Towne, C. E.	12501
Thompson, Henry U.	8309	Tillinghast, Frank B.	20216	Towne, Mrs. Isabella	369
Thompson, John E.	11176	Tillinghast, Frank H.	16091	Townley, Mrs. Lilla E.	8511
Thompson, Mabel A.	6314	Tillinghast, Fred W.	10587	Townsend, Dr. C. R.	8424
Thompson, May E.	11635	Tillinghast & Sons, W.	20777	Townsend, G. H.	9387
Thompson, M. Geo.	10281	Tillotson, Mrs. Ada A.	10143	Townsend, John B.	10937
Thompson, Mrs. Nettie	1539	Tillstrom, C. M.	8962	Townsend, Robert	14361
Thompson, Paul S.	7347	Tilton, Fred N.	73	Townsend, Wm. W.	9225
Thompson, Percy	1405	Tilton, W. H.	21964	Townsend, Mrs. Mary H.	22018
Thompson, Mrs. Robert	6452	Times Co. The	2898	Townsend, Raymond	9838
Thompson, Roger W.	7807	Timmons, Lawrence	2478	Toy, Mrs. M. P.	4803
Thompson, Raymon Bd.	7417	Tingley, W. K.	19719	Tracey, Wm. J.	9241
Thompson, Mrs. S. S.	6166	Tinker, Irving S.	8703	Tracey, Kathrine A.	3365
Thompson, Walter E.	12036	Tinker, W. R.	7685	Tracey, Addison M.	8698
Thompson, Wm. F.	12629	Todd, Dr. Vincent C.	11200	Tracey, Frank Allyn	14146
Thompson, Wm. H.	3427	Tobias, Herman	5030	Tracey, Frank J.	1150
Thompson, Wm. H.	1740	Tobin, D. P.	18855	Tracy, Geo.	14829
Thompson, W. H.	19613	Tobin, Mrs. Theresa	18982	Tracy, Geo. E.	9561
Thompson, W. H.	15192	Tod, J. Kenedy	4613	Tracy, H. C.	12385
Thompson, Wm. H.	4413	Tod, J. Kenedy	12250	Tracy, John C.	2562
Thompson, W. N.	207	Todd Rubber Co.	19584	Tracy, John A.	6956
Thompson, Walter R.	10331	Todd Rubber Co.	3153	Tracy, John	17251
Thoms, D. B.	1331	Todd, Edward A.	12914	Tracy, Louise R.	940
Thoms, Edith C.	1832	Todd, E. J.	5590	Tracy, H. G.	1831
Thoms, P. L.	12505	Todd, Edwin S.	1830	Tracy Wm. D.	1753
Thompson, Carlyle C.	8292	Todd, Edwin S.	1690	Trainor, M. E.	1609
Thompson, D. H.	3500	Todd, Frank E.	6512	Traut, Geo. W.	65
Thompson, H. C. M.	11681	Todd, Frank F.	2784	Traut, Mrs. J. A.	9469
Thompson, James L.	3259	Todd, Geo. B.	11325	Traut, Thomas D.	3093
Thompson, James L.	3261	Todd, Henry H.	8781	Traver, Harry A.	5734
Thompson, James L.	4465	Todd, H. Irving	19420	Travis, E. A.	23189
Thompson, Madora W.	1831	Todd, James E.	2767	Travis, Catherine H.	784
Thompson, R. Roy	16922	Todd, James E.	3113	Treadway, Chas. F.	13568
Thompson, Dr. Thor L.	12955	Todd, James E.	22668	Treadway, Chas. T.	813
Thompson, W. B.	18667	Todd, Judson S.	22667	Treadwell, D. H.	14019
Thompson, W. S.	7686	Todd, Judson S.	576	Treadwell, Mrs. Estella	2972
Thompson, W. W.	4576	Todd, R. S.	11901	Treadwell, James D.	10603
Thompson, Wm. C.	18518	Toillon, Ernest D.	2587	Treadwell, John P.	681
Thome, Fred J.	13262	Tolleup, Chris	9265	Treadway, Lucy H.	2544
Thorne, Jonathan	15442	Tolles, Burton I., M.D.			

## ALPHABETICAL LIST OF PLEASURE CAR OWNERS

Treadway, Morton C.	493	Turner, Ross M.	156	Ulrich, Leslie B.	17474
Treadway, T. G.	247	Turner, Mrs. S. P.	1621	Uncle, Wm. P.	5676
Treat, Chas. C.	24716	Turner, Wm. J.	8080	Underhill, W. J.	15126
Treat, Chas. O.	201	Turner, Wm. W.	1780	Underwood, Carlton E.	10085
Treat, Chas. R.	10672	Turner Bros.	11579	Undserfer, Herman	14726
Treat, Clifford E.	18389	Turney, Dr. B. E.	1717	Undserfer, Herman	14726
Treat, Edwin A.	4645	Turney, Daniel P.	7415	Ungvary, Stephen	6029
Treat, Geo. A.	17269	Turney, L. F.	2031	Union Express Co.	5689
Treat, W. E.	10016	Turrill, Dr. Henry	7846	Union Metallic Cart. Co.	8969
Treat, Wm. E.	7368	Tuthill, Oscar D.	16530	Union Metallic Cart. Co.	3475
Treat, Dr. W. H.	3346	Tuthill, Roy E.	1032	United Elec. Lt. & Wat.	21317
Treacartin, F. P.	1418	Tuttle Bros. Co. The	2403	United Elec. Lt. & Wat.	18517
Treacartin, F. P.	8362	Tuttle Bros. Co. The	24029	United Elec. Lt. & Wat.	2677
Tredeau, T. Chas.	3758	Tuttle, Donald S.	3011	United Elec. Lt. & Wat.	18841
Tredeau, T. Chas.	2970	Tuttle, Mrs. A. C.	7994	United Elec. Lt. & Wat.	5759
Trepani John L.	24669	Tuttle, Bessie S. C.	23345	United Illum. Co.	4874
Trevie, John E.	16345	Tuttle, Chas. A.	763	United Illum. Co.	10292
Trevithick, Fred. W.	14318	Tuttle, Dr. Frank J.	9230	United Illum. Co.	5602
Tripler, Lorenzo E.	24287	Tuttle, Edward	17522	U. S. Gutta Per. Paint	3749
Tripp, Mrs. Eva C.	9279	Tuttle, Edwin B.	15862	Unkelbach, Max J.	9646
Tripp, Fred H.	6966	Tuttle, Fred B.	3133	Unmack, W. H.	11050
Triseman, Geo. W.	20393	Tuttle, Fred B.	3073	Uppham, Geo. A.	17353
Trombly, Albert T.	8643	Tuttle, G. A.	1378	Upton, C. Frank J.	5918
Trombly, F.	1689	Tuttle, G. A.	11589	Upton, H. M.	7252
Trotter, A. H.	8779	Tuttle, Geo. H.	2785	Upton, L. A.	2127
Trotter, John G.	12292	Tuttle, Howard B.	951	Usher, Rodney R.	5451
Troup, Alexander	4887	Tuttle, Howard B.	4156		
Trowbridge, Mrs. A. M.	1823	Tuttle, Howard B.	6234		
Trowbridge, Cath. A.	10751	Tuttle, Homer B.	15638		
Trowbridge, C. H.	14992	Tuttle, Harry U.	11414	Vail, Dr. Edwin S.	12375
Trowbridge, Fred G.	18358	Tuttle, Herbert F.	14055	Vail, W. F.	7924
Trowbridge, Fred. L.	23482	Tuttle, J. B.	9304	Vail, Thornton E. M.D.	3121
Trowbridge, Hayes L.	250	Tuttle, Louis M.	24028	Vaille, D. L.	4283
Trowbridge, Hayes L.	7168	Tuttle, Wm. M.	23102	Vaitkevitch, John	23902
Trowbridge, I. L.	915	Tuttle, Mary A.	10507	Valcourt, A. M.	10682
Trowbridge, Mary H.	1980	Tuttle, W. B.	14329	Valine, Wilbur	4810
Trowbridge, May W.	6321	Tuttle, W. B.	3336	Van Almerck, Louis	14180
Troy Laundry Co. The	1551	Twedy Silk Mills Inc.	573	Valentine, Mrs. A. L.	20866
Troy, Edward W.	13692	Twedy, A. E.	5533	Valentine, J. H.	10892
Troy, Jerry J.	10834	Twedy, A. E.	8813	Valentine, T. S.	4616
Trochinowicz, Joseph	19396	Twedy, F. P.	23451	Valentine, T. S.	495
Trudeau, Clement J.	2631	Twiss, A. W.	15291	Valentine, Wm.	21697
True, Geo. W.	4240	Twiss, Julius	12624	Vallee, Laura	5896
Truex, Dr. E. H.	13880	Twichell, M. Parker	5063	Van Alstyne, Geo. W.	4929
Trumbull, Mrs. A. H.	5923	Twichell, Walter H.	4502	Van Arsdale, Jos. G.	1385
Trumbull, Henry	4123	Twichell, Walter H.	6571	Van Beuren, A. V.	24403
Trumbull, J. H.	4449	Twichell, Walter H.	6572	Vance, J. V.	7264
Trumbull, J. H.	10067	Twichell, Walter H.	5171	Van Cortlandt, A.	17968
Trynon, A. H.	9166	Tyler, Mrs. A. C.	1370	Vandae, Joseph	17770
Tryon, C. H.	16982	Tyler, Albert W.	24171	Vanderhof, Cornelia	12544
Tryon, Clinton H.	19318	Tyler, Benj. R.	15846	Vanderlaan, A.	5743
Tschummli, Dr. C. B.	7072	Tyler, Frank N.	2845	Vanderman Bros. Co.	2421
Tubbs, Geo. F.	5887	Tyler, Frank W.	18686	Vanderpoel, Floyd L.	3041
Tubby, Wm. B.	3568	Tyler, Geo. A.	15848	Vanderpoel, Floyd L.	13371
Tudi, Morris	2670	Tyler, Geo. F.	4246	Vanzercig, Barend	3776
Tucker, Ada W.	6582	Tyler, Dr. Herman A.	1228	Van Horsten, John A.	18674
Tucker, Mrs. Clifford	9654	Tyler, H. D.	15315	Van Olinda, Wm. K.	5895
Tucker, David A.	13524	Tyler, James A.	22329	Van Ost, John	7424
Tueker & Sons, E. E.	1307	Tyler, M. L.	6374	Van Schaack, Grace C. B.	302
Tucker Sons Co., The E.	5352	Tyler, R. P.	7340	Van Schaack, John Fay	2233
Tucker, Floyd	5179	Tyler, R. P.	5475	Van Stone & Van Stone	9182
Tucker, F. R.	13774	Tyler, R. P.	13927	Vanstone, James S.	4315
Tucker, Henry W.	3505	Tyler, R. P.	7129	Van Strander, Dr. W. H.	1308
Tucker, Louis	18079	Tyler, Victor M.	6065	Van Strander, Dr. W. H.	94
Tucker, L. M.	20849	Tyler, Victor Morris	3820	Van Vleet, The Miseses	4962
Tucker, Mrs. M. E.	3456	Tyler, Victor M.	3400	Van Vliet, Wm. B.	7761
Tucker, Myron H.	15938	Tyman, John E.	11317	Van Wagon, Guy	2739
Tucker, Timothy	21144	Tyner, Ralph T.	3316	Vanreil, A. D.	9187
Tuckerman, N. F.	18679	Tyrell, Leavritt J.	6654	Varola, Mrs. Antonio	7535
Tukey, Dr. Frank M.	3558	Tyrell, Ralph A.	3648	Vaughan, Evelyn	17849
Tuller, O. D.	9512	Tyson, Dorothy E.	17697	Vaughan, Geo. A.	3403
Tully, E.	21104	Tyson, Wesley A.	373	Vece, Joseph L.	8124
Turney, Thomas	15380	Tyson, Wesley A.	3484	Vecey, Andrew	17847
Turbert, Dr. Edw. J.	6387			Veeder, Curtis H.	1244
Turcas, Jules	20305			Veeder, Curtis H.	154
Turnbull, James A.	1948			Velte, Chas. J.	7312
Tunnel Coal Corp. The	15862	Ude, Herman	9143	Venable, Marion McH	2156
Turner, Arnold	12356	Uhrlaub, Ida	11303	Vera, Joseph	13972
Turner, C. R.	3763	Uhrlaub, John C.	1764	Verdi & Balsamo	1005
Turner, Chas. W.	15283	Ullman, Fannie R.	2075	Verdi, Wm. F.	4099
Turner, Mrs. Elisha	4076	Ullman, Flora A.	18	Verdi, Wm. F.	8124
Turner, Frank H.	10063	Ullman, Isaac M.	819	Verrier, John	16693
Turner, Geo. H.	12646	Ullman, Isaac M.	83	Vibbard, E. A.	7540
Turner, James I.	24455	Ullman, Louis M.	71	Vibbard, Mrs. E. A.	19673
Turner, D. G.	8572	Ulmer, Henry F.	292	Viek, M. L.	7919
Turner, Robert M.	3368	Ulmer, Mrs. E. C.	4583	Vicker, John H.	11339
Turner, Ross M.	201	Ulrich, Mrs. Geo.	138	Videen, Albert H.	13462
Turner, Ross M.	4120	Ulrich, W. Leroy	2766	Viets, David A.	6761



# The Advertisers' Advantage

The advertisers who use the Connecticut Motor Vehicle Register are thoroughly reliable and representative, owing to the fact that this is a State publication, and only those who are reliable are admitted to these columns.

Advertisements in this Register are read by thousands throughout the State, and considerable confidence is placed in them, owing to the above conditions.

The advertisers are commended to the 30,000 motorists in Conn., because we feel certain that the care attending the acceptance of all our advertisements results in offering this vast army of automobile owners of Conn. only dependable articles guaranteed by responsible firms.

The State Publishing Co.

118 Asylum St.

HARTFORD, CONN.

ALPHABETICAL LIST OF PLEASURE CAR OWNERS

Viets, H. C.	12546	Walker, Daniel E.	7820	Wardwell, Theo. E.	9001
Viets, J. Edward	12380	Walker, Emory J.	234	Warfield, Edbert E.	9787
Viets, R. B.	20955	Walker, F. H.	1178	Warka, Chas.	22281
Viets & Co.	6988	Walker, Robert J.	5584	Warren Bros. Co. The	13249
Villard, John	6531	Walker, Victor E.	9478	Warren Bros. Co. The	21492
Vincengo, James C.	7961	Walker, Wilbur C.	468	Warren Bros. Co. The	1588
Vincent, Albert P.	6451	Walker, W. E.	465	Warner, Chas. W.	24058
Vincent, Elmer E.	19867	Walker, W. W.	3384	Warner, Alice E.	859
Vincent, J. Edward	15657	Walkey, Cha. J. J.	5185	Warner, A. G.	12215
Vincent, Samuel E.	718	Walker, C. W. Jr.	2136	Warner, Alvin L.	2053
Vinal, Carol T.	21961	Wall, James H.	23997	Warner, B. B.	6690
Vinton, Arthur J.	10819	Wallingford, Bor. of	6209	Warner, B. C.	2169
Vinton, Fred V.	4222	Walther, Herman	10804	Warner, Chas. G.	1049
Vinton, R. W.	11228	Wanning, F. D.	5697	Warner, Chas. L.	49739
Visscher, Theodore C.	22538	Warner, D. C.	6318	Warner, Dr. C. N.	14009
Visiting Nur. Assoc.	17742	Welker, Ernest	7385	Warner, DeVer C.	13029
Vito, Antonio	18301	Warner, P. E.	6833	Warner, DeVer H.	22351
Vogel, Geo. J.	8805	Walker, Harry W.	2135	Warner, DeVer H.	2264
Vogel & Sons, S.	15038	Warner, John H.	8952	Warner, DeVer H.	1652
Vogelsang, Arthur	8700	Walker, Leon N.	12666	Warner, DeVer H.	6319
Voight, Wm. F.	24534	Walker, Dr. Lester E.	10534	Warner, DeVer H.	3673
Vock, Joseph A. Jr.	1457	Walker, Thomas A.	16708	Warner, Ellsworth G.	15252
Vohmer, Mrs. Wm.	5790	Walker, Wm. E.	6366	Warner, Frank A.	8707
Von Beren, Ferdinand	2221	Walker, Wilbur C.	26	Warner, F. E.	18431
Von Brock & Pierce	20187	Walker, W. W.	1242	Warner, Grover C.	7481
Von Gal, Geo. E.	13640	Walkey, L. V.	9550	Warner, Geo. H.	10025
Von Holtz & Scimp	20500	Walkey, R. L.	2081	Warner, Geo. L.	7577
Vuono Const. Co.	2431	Wall, James J.	2882	Warner, Geo. L.	4412
Volk, Chas. A.	12241	Wallace Barnes Co. The	2313	Warner, Geo. W.	7725
Volkenheim, Dr. M.	3354	Wallace, F. A.	10304	Warner, Harry C.	7333
Voitz, Hans C.	4982	Wallace, F. J.	1629	Warner, Howard H.	921
Von Brock, C. S.	24003	Wallace, Geo. M.	1847	Warner, Mrs. H. M.	18320
Von Wessely, Irma B.	2259	Wallace, Henry L.	4768	Warner, Mrs. I. DeVer	2663
Voorhees, Geo. W.	5242	Wallace, Henry L.	4766	Warner, Mrs. I. DeVer	419
Voorhees, Clark G.	10455	Wallace & Sons M. Co.	14341	Warner, Mrs. I. DeVer	2730
Voorhis, Jacob	6612	Wallace, Thomas Jr.	17762	Warner, Mrs. I. DeVer	5025
Vosburgh, O. T.	19920	Wallace, Thomas Jr.	3678	Warner, Mrs.	338
Vredenburg, John H.	20746	Wallack Bros.	24440	Warner, Lucien T.	2054
		Wallack Bros.	3833	Warner, Lucien T.	1311
		Wallack Bros.	5322	Warner, N. J.	8193
		Wallack Bros.	24441	Warner, Oscar L.	1113
		Waller, W. E.	1602	Warner, Oscar L.	4299
Waas, Jules	13443	Walsh, Edward A.	13750	Warner, Percy	12370
Wade, Mrs. E. J.	12121	Walsh, Edw. G.	214	Warner, Percy	772
Wade, Frank H.	16931	Walsh, H. W.	8445	Warner, Robert A.	874
Wade, Mrs. Henry L.	4658	Walsh, Joseph	5313	Warner, Wm. A.	608
Wade, Mrs. Henry L.	9678	Walsh, Jas. F.	301	Warner, Wm. A.	1875
Wade, Howard F.	23420	Walsh, Jas. F.	4096	Warner, Dr. Edward S.	7584
Wade, John F.	13247	Walsh, James J.	1817	Warner, Frederick W.	5903
Wade, Willis E.	13607	Walsh, John F.	4806	Warnock, Alfred	13431
Wadham Ice Cream Co.	4206	Walsh, J. Walter	4708	Warnock, Mrs. W. G.	6701
Wadhams, C. G.	5944	Walsh, Louis A.	6840	Warren, Andrew	5715
Wadsworth, Col. C. S.	10530	Walsh, Mary C.	5393	Warren, Bronson M.	1115
Wadsworth, Col. C. S.	9977	Walsh, P. F.	9566	Warren, Harold P.	571
Wagelein, Herman J.	17542	Walsh, Robert Jay	2191	Warren, Helene	4978
Wagner, A. C.	11639	Walsh, Robert J.	3331	Warren, Mrs. J. C.	3879
Wagner, A. C.	142	Walsh, Robert J.	4336	Warren, Robert S.	13521
Wagner, C. Alfred	5042	Walsh, Robert J.	2187	R. Robert G.	838
Wagner, J. Fred	19298	Walsh, Robert J.	15579	Warren, R. J.	5037
Wagner, Otto B.	1574	Walsh, Samuel H.	2458	Warren, Wm. S.	6930
Wainwright, Phillip S.	10109	Walsh, Thomas F. M.D.	8004	Waite, Frank H.	1492
Waitt & Bond Inc.	10710	Walsh, Thomas F.	2408	Warts, Florence	5137
Wait, Minor S.	6902	Walstedt, Alex.	3317	Washburn, E. S.	14737
Waite, Fred E.	4086	Walker, Geo. P.	9329	Washburn, J. R.	6168
Wake, Mrs. L. M.	17367	Walker, H. S.	11000	Washburn, Stephen	10919
Waklee, A.	3432	Walker, Lillian	21986	Washburn, Thomas G.	15749
Waklee, Elmer H.	9909	Walker, Lillian	12019	Wason, David E.	9622
Waklee, Mrs. Nicholas	2301	Waltermire, Wm. H.	8305	Wason, Robert A.	11216
Wakeman, FH	11668	Walton, D. S. Jr.	28616	Water, Bureau of	21599
Wakeman, Emma F.	3535	Wander, Mabelle E.	21462	Waterbury, City of	12757
Wakeman, Austin	5470	Wanning, F. D.	4648	Waterbury Clock Co.	50020
Wakeman, Miss Frances	2528	Ward, Wm. D.	4050	Waterbury Gas Lt. Co.	2037
Wakeman, R. C.	10076	Wanzer, Alfred C.	17007	Waterbury, Annie M.	14100
Walden, Orville C.	6405	Ward, E. A.	12641	Waterbury, Annie M.	7482
Walden, C. G.	9937	Ward, Emily C.	6190	Waterbury, Chas. F.	14953
Waldo, Mrs. Florence A.	9852	Ward, Freeman F.	18007	Waterbury, Chas. F.	3201
Waldo, Geo. Jr.	113	Ward, James W.	2916	Waterbury, C. R.	13190
Waldron, Arthur	2251	Ward, Mrs. Mary L.	23928	Waterbury, David	21731
Waldron, D. S.	5822	Ward, Merett S.	4181	Waterbury, Josephine	20430
Wales, Chas.	18137	Ward, Robert P.	17620	Waterbury, Wm. E.	13609
Wakren, Robert	3629	Ward, Thomas B.	6933	Waterbury, Selma M.	17292
Walker, & Pratt M. Co.	1683	Ward Co. The W. L.	2566	Waterhouse, A. G.	2823
Walker Co., The H. R.	5044	Ward, W. L.	13585	Waterhouse, Chas. R.	3767
Walker Co., The H. R.	5032	Wardell, C. H.	7321	Waterhouse, Dr. H. E.	6174
Walker, Mrs. Anne	13786	Warden, James R.	13510	Waterhouse, Irvin N.	4315
Walker, Clarke	23155	Wardwell, N. C.	1855	Waterman, Arthur H.	5811
Walker, C. E.	856	Wardwell, Frederick S	1776	Waterman, B. L.	18711
Walker, Chas. H. Jr.	9242	Wardwell, Mrs. J. F.	24481		
Walker, Chas. M.	9226				

W

ALPHABETICAL LIST OF PLEASURE CAR OWNERS

Waterman, Elisha	10554	Weed, Geo. H.	13445	Wells, Ralph O.	10029
Waterman, Edgar F.	444	Weed Hanford S.	4117	Wells, Wilfred D.	1102
Waterman, Francis E.	946	Weed, John A.	3469	Wells, W. S.	9318
Waterman, H. G.	15880	Weed, John A.	4787	Wellwood, W. L.	13838
Waterman, Harlan	5927	Weed, John A.	6662	Welster, J. L.	9247
Waterman, Minnie D.	13191	Weed, Mrs. May	11253	Welton, Joseph D.	15957
Waterman, Paul	17981	Weed Seymour	7134	Welton, Robert P.	7665
Waterman, Percy	9728	Weed, Truman A.	7483	Wenman, Byod W.	7178
Waters, Alfred M.	5879	Weed, Willis A.	5176	Werden, Henry I.	7208
Waters, Frank A.	14769	Weed, W. M.	2558	Werbetziks, Abraham &	23595
Waters, John A.	12997	Weeks, Chas. E.	4792	Aherman, Gardner	21810
Waters, Dr. John B.	310	Weeks, Corliss M.	20812	Werner, Wm. H.	5796
Watjen, Johanna F.	11845	Weeks, Frank B.	22	Wernsman, Chas. A.	20185
Watkins, Samuel J.	9054	Weeks, Kenneth E.	14077	Wersebe, Frederic	23595
Watson, Arthur K. L.	538	Weeks, Kenneth E.	835	Werth, Alfred	2861
Watrous, Edgar L.	15773	Wehrle, Marguerite	13220	Wez, Chas.	7320
Watrous, Geo. D.	16476	Weiant, W. A.	17934	Wesbecher, Bernard	9288
Watrous, W. B.	5606	Weibel, Mrs. T. F. H.	787	West, Frank M.	13300
Watson, Alexander S.	23515	Weibel, Mrs. T. F. H.	6955	West, Dr. H. B.	10889
Watson, Mrs. Carrie	7460	Weibel, Mrs. T. F. H.	4871	West, Dr. H. B.	5754
Watson, Frank	22786	Weicker, Theo.	11188	West, Jabor.	8159
Watson, James J.	1179	Weider Moritz	4676	West, Redfield B.	1283
Watson, Thomas L.	11978	Weidig, Mrs. Katherine	2276	Wester, Thomas N.	5008
Watson Wm.	4057	Weidig, Valentine	12501	Westfield Plate Co.	8622
Watson, Dr. W. C.	3938	Weidlich, F. A.	20186	Westin, Daniel B.	22647
Watson, Dr. W. S.	9663	Weidlich, F. A.	5383	Weston, F. P.	7473
Watts, Geo. S.	9569	Weidlich, H. C.	18742	Weston, F. P.	7783
Watts, W. A.	934	Weidlich, Louis	11965	Wetherell, Henry W.	17078
Wagh, James A.	1443	Weidner, Mrs. E. F.	3371	Wetherell, Mrs. M. E.	17078
Way, A. C.	14800	Weigel, Ben. J.	10288	Wetmore, F. D.	2514
Way, Geo. M.	11187	Weller Mrs. F. A.	13641	Wetmore, F. D.	2656
Way, John L.	1441	Weller, Frederick J.	23662	Wetzell, John W.	1028
Way, Leonard D.	17354	Weinstein Bros.	2452	Wever, Ewald	3521
Way, W. H.	19406	Weinstein Bros.	2452	Wevland Co. Inc. H.	19317
Wayland, E. S.	3364	Weinstein, Jacob	11208	Whalen, Dr. Edward J.	5117
Wayland, John Elton	2710	Weir Bros.	20785	Whalen, James E.	6155
Wayne, Richard	6308	Weir, Clarence W.	5490	Whalen, John E.	16313
Wayne, Richard	6635	Weir, Ida S.	1659	Whaley, C. B.	17865
Wayne, Alfred J.	1311	Weir, W. H.	10981	Whalley, Mary A.	6950
Weaver, Dr. Bruce S.	7876	Weir, Wm. E.	3428	Whaples, Mary A.	901
Weaver, G. E.	7165	Weisberg, Abraham	16160	Whaples, Nelson P.	402
Weaver, Lucius E.	18606	Weisheit, Fred G.	18658	Wharton, G. D.	8689
Weaver, W. H.	6236	Weising, Wm.	13885	Wheatley, L. F.	256
Weaverson, F. H.	18499	Weiss, Julius S.	5613	Wheeler, Archer C.	8090
Webb, Alonzo G.	9436	Weiss, Louis S.	8258	Wheeler, Arthur E.	13907
Webb, C. I.	5878	Welch, Archibald A.	1829	Wheeler, Albert J.	4370
Webb, C. I.	3332	Welch, Archibald A.	10947	Wheeler, Archer C.	3210
Webb, C. Pond	3338	Welch, A. J.	8775	Wheeler, Arthur N.	6210
Webb, Elbert M.	7237	Weld, Chas. B.	24020	Wheeler, Chas. A.	2841
Webb, Edwin S.	9197	Welch, Fannie Dixon	19994	Wheeler, David C.	748
Webb, Edwin S.	5869	Welch, Harry L.	19994	Wheeler, Dwight C.	4757
Webb, Henry S.	3435	Welch, Mrs. Jos.	5552	Wheeler, Dwight C.	19973
Webb, Mrs. Harry A.	17296	Welch, J. D.	2020	Wheeler, D. Fairchild	9710
Webb, H. E.	15093	Welch, J. D.	3487	Wheeler, Elia	3293
Webb, Jay C.	21895	Welch, Mary Dixon	15989	Wheeler, Miss E. O.	16207
Webb, Madeline F.	1443	Welch, Dr. Thomas F.	13918	Wheeler, Frank B.	2189
Webb, Nathaniel	12328	Welch, Dr. Wm. C.	13082	Wheeler, Dr. Frank H.	11425
Webb, Nathaniel	2383	Welcher, Mrs. F. A.	8392	Wheeler, Frank L.	14646
Webb, Paul	12650	Welcher, Mrs. F. A.	8392	Wheeler, F. T.	6484
Webb, Richard C.	11841	Weldon, Dr. Edwin B.	6085	Wheeler, G. W.	4495
Webb, W. D.	11941	Wellman, State H. D.	2651	Wheeler, Gardner, E.	19932
Webb, Wm.	13944	Welder, Samuel P.	9027	Wheeler, H. A.	5074
Webber, Willie A.	4389	Welker Oscar B.	19464	Wheeler, H. F.	8358
Weber, Arno M.	23133	Wellbrock, H.	21857	Wheeler, H. H.	10924
Weber, Edward Y.	3162	Welles, Clayton W.	414	Wheeler, Horace H.	16275
Weber, Edward Y.	4319	Welles, Geo. E.	1832	Wheeler, James D.	10620
Weber, Edward Y.	947	Welles, Mrs. J. Francis	1934	Wheeler, John H.	8883
Weber, Edward Y.	947	Welles, J. Stanley	9343	Wheeler, John	6307
Weber, Louise S.	849	Welles, John T.	2628	Wheeler, Mrs. Julia B.	659
Weber, Samuel H.	13211	Welles, Philip T.	13217	Wheeler, LeRoy E.	8629
Weber, W. Hoyt	8125	Wellington Co. Inc.	13245	Wheeler, Lester B.	6316
Webster, A. E.	3672	Wellington, Chas.	4710	Wheeler, Louis A.	15641
Webster, Blanche R.	2681	Wellington, Dr. Wm. W.	8470	Wheeler, M. E.	12689
Webster, Chas. S.	11829	Wellner Bros.	8123	Wheeler, Richard E.	15635
Webster, F. B.	23975	Wells & Co., A. H.	19213	Wheeler, Mrs. R. H.	892
Webster, Frederick	23975	Wells, E. R.	5258	Wheeler, S. H.	16520
Webster, Howard L.	5021	Wells, Ernest A.	785	Wheeler, S. H.	14211
Webster, Merton W.	6677	Wells, Edward A.	8718	Wheeler, S. H.	3664
Webster, Steacy E.	5882	Wells, Edward J. Jr.	8718	Wheeler, S. H.	2342
Webster, V. R.	23730	Wells, Ernest A.	18319	Wheeler, Viola	6256
Webster, W. H.	6243	Wells, F. A.	3540		
Webster, W. H.	16405	Wells, F. DeWitt	13609		
Webster, W. R.	24346	Wells, Mrs. F. L.	16285		
Weed, & Co.	883	Wells, Frank N.	6907		
Weed, Alice P.	1587	Wells, Geo. H.	4241		
Weed, Miss Emma L.	8267	Wells, H.	14430		
Weed, E. S.	13542	Wells, Herbert C.	1516		
	6578	Wells, James D.	2423		

ALPHABETICAL LIST OF PLEASURE CAR OWNERS

Wheeler, W. A.	5752	Whittemore, Harris	583	Willetts, W. R.	23987
Wheeler, Walter	2122	Whittemore, Harris	198	Williams, Arthur D.	10897
Wheelock, Albert A.	11283	Whittemore, Mrs. J. S.	5564	Williams, Arthur H.	10683
Whipple & Gilpatrick	3453	Whittemore, Mrs. J. S.	6945	Williams, Albert H.	4537
Whipple, Dr. E. N.	17056	Whittemore, Mrs. J. S.	9519	Williams, A. (Bros.)	4813
Whipple, Frank H.	4417	Whittemore, Phyllis R.	17281	Williams, Albert J.	3594
Whipple, Frank H.	689	Whittlesey Co.	13529	Williams, A. L.	6196
Whipple, Larrabee	4585	Whittlesey Co.	13526	Williams, A. N.	7197
Whisler, Benj. A.	8015	Whittlesey, Mrs. A. G.	3377	Williams, A. P.	18881
Whitaker, Chas. E.	448	Whittlesey Co. C. W.	3623	Williams, A. W.	22333
Whitaker, Samuel	12342	Whittlesey, Chas. B.	8948	Williams, Dr. Carl A.	11547
Whitcomb Blaisdell Mch. Tool Co.	5152	Whittlesey, J. C.	9679	Williams, Chas. F.	6083
Whitcomb, Louis B.	8110	Whittlesey, W. F.	5696	Williams, Clifford D.	22665
Whitcomb, Joseph	23516	Whitworth, John J.	12150	Williams, Chas. F.	9406
Whitcomb, Mrs. W. W.	8621	Wickham, C. H.	13000	Williams, C. F.	15498
White & Clard Inc.	18862	Wickarre, Edward D.	7475	Williams, E. D.	8673
White, A. B.	10906	Wickurie, T. B.	11838	Williams, Dr. E. E.	19045
White, Benj. W.	17167	Widman, Mrs. A. G.	6157	Williams, E. H.	12254
White, Benj. W.	5874	Widman, Wm. Jr.	6292	Williams, F. B.	12700
White, Bishop	24362	Widmer, Chas. H.	11047	Williams, F. E.	7297
White, C. A.	4651	Widmer, Wm. A.	2709	Williams, Frederic M.	14200
White, C. D.	5533	Wiech, Jacob	5842	Williams, F. Theodore	6386
White, Chas. P.	5839	Widman, Dr. Otto G.	3381	Williams, Fred W.	17949
White, E. H.	21996	Wiesand, Nick	18343	Williams, Geo. C.	4485
White, Mrs. Edward H.	1827	Wiegcl, Jacob	6936	Williams, Dr. G. C. F.	17799
White, Mrs. Edward H.	2330	Wiegcl, Joseph A.	17347	Williams, Dr. G. C. F.	81
White, E. Lincoln	19215	Wight, Geo. D.	10871	Williams, Dr. G. C. F.	114
White, Edward L.	1087	Wichtman, E. M.	8140	Williams, Dr. G. C. F.	127
White, Frank C.	91	Wichtman, E. M.	2136	Williams, Geo. G.	402
White, Fred S.	3818	Wightman, Mrs. Richard	21425	Williams, Geo. H.	3075
White, Frederiek W.	2917	Wightman, Richard	17073	Williams, Grace H.	2469
White, Geo. E.	2788	Wigman, C. T.	19709	Williams, Harvey D.	20995
White, Est. of G. L.	11760	Wigman, Wm. F.	15233	Williams, H. G.	6092
White, Est. of G. L.	10012	Wicke, Frank A.	19129	Williams, H. S.	24551
White & Co. G. M.	16234	Wilbur, Dr. G. H.	6776	Williams, J. Ernest	20160
White & Co. G. M.	9867	Wilbur, J. T.	14866	Williams, Jennie L.	2118
White, G. P.	18556	Wilbur, Richard B.	17208	Williams, John U. Jr.	4132
White Henry C.	10107	Wilcox, Asa H.	18546	Williams, John J.	11629
White, Henry C.	3211	Wilcox, Augusta L.	9918	Williams, J. S.	11194
White, Henry C.	3246	Wilcox, Clark	9314	Williams, J. T.	17150
White, Herbert J.	1859	Wilcox, Clark	10984	Williams, Mrs. K. P.	4340
White, H. W.	5308	Wilcox C. H.	9021	Williams, Julian L.	10661
White, Jas. H.	1204	Wilcox, E. C.	2804	Williams, Marion B.	8548
White, J. M.	6245	Wilcox, Elias F.	675	Williams, Norman	1163
White, J. M.	18315	Wilcox, Elizabeth H.	4087	Williams, Nelson E.	4639
White, Mrs. Jennie M.	23512	Wilcox, Elizabeth P.	7701	Williams, Nellie C.	543
White, John H.	4360	Wilcox, Frank	22078	Williams, Percy H.	16357
White, L. C.	17775	Wilcox, Frank	6037	Williams, Philip K.	10433
White, Marcus	6552	Wilcox, Dr. F. E.	11402	Williams, Richard	6483
White, Mrs. Mary Wade	1912	Wilcox, Dr. F. E.	10055	Williams, R. C.	4671
White, Mrs. Mary Wade	8818	Wilcox, Fred E.	12770	Williams, Dr. R. May	2555
White, Prentice	5466	Wilcox, F. J.	1532	Williams, R. S.	15696
White, Roy W.	2783	Wilcox, J. A.	5338	Williams, S. H.	12010
White, Dr. Robert C.	994	Wilcox, Frank L.	827	Williams, Samuel	4176
White, Dr. R. L.	4610	Wilcox, Frank L.	9805	Williams, T. D.	2179
White, T. Gilbert	24159	Wilcox, F. M.	16075	Williams, Vincent A.	2744
White, W. A.	19999	Wilcox, G. B.	7995	Williams, Vincent A.	16830
White, Wm. F.	23509	Wilcox, Geo. H.	10481	Williams, Vincent A.	17249
White, Wm. J.	2619	Wilcox, Geo. H.	1847	Williams, W. D.	12845
White, Winthrop	5824	Wilcox, Guy H.	237	Williams, Winslow T.	24
White, W. P.	4298	Wilcox, H. H.	12387	Willis, Fred R.	10855
Whitford, Fred C.	10054	Wilcox, Imri M.	20865	Willis, G. E.	9183
Whitford, C. A.	3120	Wilcox, Paul P.	10715	Willis, Wm. P.	7671
Whitford, Peck L.	8449	Wilcox, Ralph H.	14022	Willmann, J.	6783
Whitehead, Geo. B.	7342	Wilcox, Robert M.	8012	Wills, Carroll D.	5185
Whitehill, W. W.	21554	Wilcox, Walter S.	11241	Wills, Chas. T.	6262
Whiting Mfg. Co.	7650	Wilcox, Wilbur A.	8658	Wills, Chas. T.	17117
Whitney Edwin B.	16592	Wilcox, Wilbur A.	8863	Wills, Chas. T.	8440
Whiting, Edith E.	13937	Wilcox, Wm. A.	8068	Wills, Chas. T.	3440
Whiting, Nathan E.	4840	Wilcox, Wm. W.	18808	Wilson, Everett C.	9960
Whiting, W. H. C.	725	Wild, Jennie	18152	Wilson Mrs. Everett C.	1661
Whitings, Wm. J.	3362	Wildman, Herbert A.	1855	Wilson, James G.	7671
Whiting, Mrs. Wm. W.	4604	Wildman, M. H.	23666	Wilson, Alice F.	10344
Whitlock, C. E.	8311	Wildman, Wm. H.	11623	Wilson, Geo. R.	23746
Whitlock, M. J.	9223	Wiles, Frank P.	10024	Wilson, H. A.	5195
Whitman, Wm.	3391	Wiley & Son, L. A.	1149	Wilson, J. Gilbert	4419
Whitman, Wm.	3753	Wiley, J. A.	2245	Wilson, John F.	4764
Whitman, Edw. F.	3898	Wiley, Louis N.	6709	Wilson, Louisa S.	1161
Whitman, Jane A.	3898	Wiley, Mrs. W. H.	5456	Wilson, Moses H.	506
Whitmore, James M.	2667	Wiley, Mrs. W. H.	12295	Wilson, Mrs. M. H.	4946
Whitmore, W. F.	314	Wilker, Frederiek R.	4709	Wilson, W. J.	294
Whitmore, F. H.	1467	Wilkinson, David	3175	Wilson, Frank A.	5529
Whitmore, F. H.	831	Wilkinson, Henry L.	14993	Wilmot, Dr. L. Howard	1935
Whitmore, F. H.	131	Willard, Albert B.	774	Wilmot, Dr. L. H.	11919
Whitmore, Harris	8864	Willard, Chas. A.	6183	Wilmot, Lucius C.	4369
Whitmore, Harris	193	Willard, Palmer S.	2702	Wilmot, M. S.	30769
				Wilmot, W. S.	8652

ALPHABETICAL LIST OF PLEASURE CAR OWNERS

Wilmot, W. S.	10181	Woodford, R. H.	5496	Wright, Dr. John W.	6903
Wilson, Albert C.	6553	Woodford, Wm. G.	762	Wright, Northam	4223
Wilson, Albert C.	17942	Wooding Co., The C. F.	2635	Wright, O. S.	1893
Wilson, Clarence C.	2413	Woodhouse, E. R.	8360	Wright, O. S.	12045
Wilson, Dr. P. E.	11913	Woodhouse, J. H.	19885	Wright, Randolph H.	8170
Wilson, F. P.	20927	Woodhouse, J. M.	9857	Wright, Samuel J.	9184
Wilson, Geo. E.	19934	Woodhuil, John R.	3545	Wright, Walter H.	15914
Wilson, I., S.	16212	Woodhuil, John R.	19865	Wurtenberg, Anne P.	1697
Wilson, John F.	13434	Woodhuil, John R.	3544	Wusterharch, John E.	3808
Wilson, John G.	8343	Woodin, W. T.	9751	Wyant, Chas. E.	6753
Wilson, J. M.	11877	Woodman, Marie L.	29334	Wyant, Delia	5667
Wilson, J. M.	23828	Woodmancy, C. S.	5830	Wylie, Harry J.	4128
Wilson, Lawrence W.	10975	Woodruff & Sons, F. H.	21305	Wyllie, Chas.	18463
Wilson, Lawrence W.	4938	Woodruff, Alva B.	8051	Wynkoop, Joseph	3823
Wilson, Nicholas	20360	Woodruff, Curtiss T.	14394		
Wilson & Son, Robert	3899	Woodruff E. E.	88940		
Wilson, W. H.	16635	Woodruff, Frank C.	3845		
Win. Repeat Arms. Co.	32773	Woodruff, Frank C.	17848	Yacovelli, G.	12881
Win. Repeat Arms	13851	Woodruff, Geo. B.	16406	Yale, C. L.	13227
Win. Repeat Arms	5183	Woodruff, Harry P.	4718	Yale, Fred T.	14922
Wind, Peter	10318	Woodruff, Iva D.	12771	Yates, A. W.	2938
Winkel, F. E.	21189	Woodruff, J. C.	12836	Yeamans, Geo. H.	9307
Windsor, Tob. Growers Corp.	1197	Woodruff, James P.	9100	Yeckley, Ellen J.	3265
Windsor, Geo.	20996	Woodruff, James P.	10815	Yeomans, Henry E.	10081
Winn, Wilbur F.	3605	Woodruff, John E.	17779	Yerrington, H. L.	8966
Winne, Dr. Wm. N.	349	Woodruff, Julius E.	23159	Yoehun, C. F.	6145
Winship, Dr. E. O.	8712	Woodruff, Mrs. Mary B.	10173	Yokel Wm. G.	3719
Winslow, Eugene H.	1699	Woodruff, Mrs. Mary B.	10815	York, Samuel A.	430
Winter, Chas. O.	1591	Woodruff, Ralph	13278	Yost Typewriter Wks.	13234
Winters, Chas. O.	3093	Woodruff, Robert J.	9299	Yost, Walter A.	2623
Winters, J. H.	10666	Woodruff, Rollin S.	1113	Young, Adelbert R.	7032
Winters, Issie	8141	Woodruff, Watson S.	7110	Young, Arthur L.	3391
Winters, N. A.	6773	Woodruff, W. B.	2512	Young, A. H.	8810
Winzan, Otto J.	7736	Woodruff, Watson S.	3713	Young, Arthur T.	6408
Wintemburg, Geo. H.	15893	Woodruff, W. T.	8937	Young, Chas. D.	11467
Wischart, G. R.	10881	Woods, Geo.	5775	Young, Chas. B.	16831
Wise & UpUsou	7357	Woods, J. E.	22903	Young, Clarence H.	9097
Wise, I.	8746	Woods, Wm. L.	14472	Young, C. O.	12581
Witte, Robert C.	12787	Woodward, C. G.	1856	Young, Edward B.	13198
Witter, O. R.	70	Woodward, Ernest W.	2850	Young, Edmond J.	23608
Witter, Mrs. Wendell R.	19237	Woodward, Geo. W.	4699	Young, E. M.	3754
Witterwell, R. J.	1733	Woodward, Geo. W.	2241	Young, Edgar P.	15293
Wittig, Chas. R.	7570	Woodward, Henry R.	16271	Young, F. H.	14469
Wixson Chas. R.	7740	Woodward, M. L.	1230	Young, Geo. H.	13122
Wofsey, Harold B.	3314	Woodward, Sherman P.	8852	Young, Harry A.	19720
Woisard, Dr. H. H.	16290	Woodworth, Mrs. Bes. P.	8559	Young, H. C.	9124
Woisard, Philip	13916	Woodworth, H. C.	16801	Young, Dr. James F.	4856
Wolcott, Frank	14112	Woodworth, James L.	18650	Young, James W.	4926
Wolfe, H. V.	18241	Wookey Bros.	20898	Young, Louis E.	2016
Wolfe, H. V.	13928	Woolley, Arthur G.	2661	Young, N. A.	16026
Wolfe, Joseph L.	20883	Woolley, Mrs. Arthur G.	912	Young, Nellie A.	13166
Wolff, Frederick J.	6359	Woolley, Carolyn M.	2961	Young, Oliver D.	13865
Wolff, Dr. A. J.	3686	Woolley, Cornell	19387	Young, Owen D.	13372
Wolff, Carrie M.	16987	Woolley, G. Clarence	683	Young, Ralph C.	6275
Wolfram, Mrs. Geo.	13953	Woolley, Joseph M.	1477	Young, Thomas H.	9070
Wols, Peter	16330	Woolson, Gertrude D.	15652	Young, Wm. J.	3753
Wolter, Cora	19749	Woolson, James B.	855	Youngman, Solomon	4204
Wolter, Mary	9014	Wooster, C. M.	6041	Youngman, John	18543
Wood Bros.	9652	Wooster, C. M.	492	Yuenclmre, Geo. W.	7325
Wood, Arthur	9584	Wooster, C. M.	84	Yungermann, R. P.	7283
Wood, Arthur N.	4951	Wooster, Mrs. J. Wal.	45		
Wood, Mrs. Chas. B.	242	Workman, S. C.	355		
Wood, Mrs. Chas. B.	4518	Worley, Wm.	16799	Zahlowski, Jacob	5898
Wood, Alberta R.	19048	Worrows, Geo. A.	1959	Zabliski, Ben	24296
Wood, E. A.	7329	Worswick, Chas. F.	4169	Zabriskie, Mrs. A. M.	4306
Wood, Ezra B.	23631	Worth, John H.	15842	Zabriskie, H. B.	2832
Wood, Dr. E. H.	5764	Worthington, H. H.	2161	Zabriskie, Harry B.	2832
Wood, Dr. E. H.	2402	Wren, P. W.	594	Zacher, L. E.	12812
Wood, Dr. E. H.	2659	Wren, P. W.	532	Zack, Francis J.	15543
Wood, Earle M.	1241	Wren P. W.	536	Zahn, Emil O.	4641
Wood, James	15374	Wright, Mrs. A. A.	13512	Zalitch, Roman	8773
Wood, Jennie L.	899	Wright, Allen J.	3381	Zachied, Caroline J.	3107
Wood, L. M.	13928	Wright, Chas. L.	4270	Zeller, Edward	6645
Wood, Nelson S.	23427	Wright, Chester E.	20737	Zeman, Burnhardt	8111
Wood, Olin E.	18654	Wright, Elson	1921	Zibell, Gustav A.	17958
Wood, Robert A.	1954	Wright, Eldridge E.	6595	Zich, Morris	18930
Wood, Wm H.	5741	Wright, Fred E.	1582	Zickler, Est. Wm.	6123
Wood, Wm. H.	19625	Wright, Frank M.	6069	Zimmer, Rthamar H.	1182
Wood, Willis W.	10425	Wright, G. F.	11337	Zimmer, Louis II. Jr.	18887
Woodbridge, A. R.	23925	Wright, Geo. H.	17777	Zink, C. E.	7800
Woodbury, E. E.	8656	Wright, Geo. O.	13182	Zink, Dr. C. E.	9909
Woodbury, L. T.	1881	Wright, Harry C.	8894	Zipp, F. G.	7272
Woodford, A. B.	11111	Wright, James	22436	Zipp, Chas. A.	8927
Woodford, A. E.	19522	Wright, John Jr.	2053	Zirbes, Theo. R.	1360
Woodford, Fred R.	10616	Wright, Dr. John W.	1610	Zunner, Geo.	17930
Woodford, Geo. C.					

# Stonington Manor Inn

STONINGTON, CONN.

Spacious Rooms with and without Baths - - Transients Only

Open for Season of 1915

Entrance During Detour from Old Mystic Road. Garage. Telephone, Mystic 250

---

THE CONNECTICUT MOTOR VEHICLE REGISTER is the most effective medium for advertisers in the field of motoring, because every one of its 30,000 copies goes into the hands of well-informed automobilists. It is the guide for this powerful clientele. It is a State publication, and is considered reliable by them.

The money spent advertising in this publication gives best results owing to the fact that none but automobilists read its contents. The Register therefore represents a publishing enterprise that must appeal to those who desire to bring their products to the attention of the 30,000 automobilists in the State of Connecticut.

For further information address

THE STATE PUBLISHING CO.

118 Asylum St.

HARTFORD, CONN.

**YOUR  
ADVERTISEMENT**

**IN ONE OF THESE  
SPACES  
WILL BE SEEN BY**

**30,000 AUTOMOBILE OWNERS**

**The State Publishing Company**

**118 Asylum Street**

**Hartford, Conn.**

**Numerical List  
of  
Pleasure Cars**

**Preferred Position**

**Your Advertisement in this space occupies  
a preferred position—a point well worth  
considering.**

**THE STATE PUBLISHING CO.**

**118 Asylum St.**

**Hartford, Conn.**

**A. E. Woodford, Insurance, 803 Main St., Hartford, Conn.**

**NUMERICAL LIST OF PLEASURE CARS**

- 1 Chalmers 28, 22909, '12
- 2 Peerless 38, 8396, '10
- 3 Locomobile 48, 4780, '11
- 4 Stevens-Duryea 48, 26127, '11
- 5 Cole 48, —, '15
- 6 Cadillac 10, 2164, '04
- 7 Simplex 68, 798, '12
- 8 Chalmers 28, 30639, '13
- 9 Chalmers 85, 86390, '14
- 11 Briscoe 15, —, '15
- 12 Columbia 32, 9383, '10
- 13 Hudson 29, 7857, '14
- 14 Stevens-Duryea 44, 26117, '14
- 15 Knox 45, 4897, '13
- 16 Packard 48, 60236, '13
- 17 Locomobile 48, 5947, '12
- 18 Little 8, 26, 118, '13
- 19 Pierce-Arrow 48, 7080, '09
- 20 Stevens-Duryea 43, 25529, '12
- 22 Chalmers 38, 48778, '15
- 23 Locomobile 43, 8462, '14
- 24 Panhard 20, 201, '03
- 25 Ford, 22, 13899, '10
- 26 Pope-Hartford 86, 10090, '12
- 27 Stevens-Duryea 48, 26685, '12
- 28 Reo 25, 48496, '13
- 29 Stevens-Duryea 44, 28116, '13
- 30 Stanley 20, 768, '11
- 31 Baker 2, 16069, '15
- 32 Franklin 18, 7777, '10
- 33 Locomobile 48, 7362, '13
- 34 Chalmers 28, 81826, '12
- 35 Packard 48, 76336, '15
- 36 Stevens-Duryea 47, 32090, '15
- 38 Mercer 22, 2109, '15
- 39 Waverly 4, 5115, '12
- 40 Chalmers 38, 84809, '14
- 41 Maxwell 25, 737, '11
- 42 Cadillac 31, A: 5985, '15
- 43 Locomobile 48, 6036, '12
- 44 Cadillac 28, 47224, '10
- 45 Packard 48, 85956, '13
- 46 Baker 3, '10
- 47 Baker 2, 4926, '10
- 48 Cadillac 32, 72564, '14
- 49 Lutzler 36, 7211, '13
- 50 Abbott-Detroit 32, 20079, '13
- 51 Henry 25, 1744, '11
- 52 E-M-F 25, 66160, '09
- 53 Ford 22, 25938, '13
- 54 Packard 40, 11437, '10
- 55 Knox 80, 2684, —
- 56 Oakland 19, —, '15
- 58 Correlle 28, 265, '11
- 59 Oakland 27, 3220, '12
- 60 Pope-Hartford 30, 20243, '14
- 61 Cadillac 32, 85939, '13
- 62 Cadillac 32, 99325, '14
- 63 Packard 48, 23660, '12
- 64 Packard 40, 16806, '11
- 65 Cadillac 32, A: 837, '14
- 66 Studebaker 29, 9C15048, '14
- 67 Buick 22, 65, '14
- 68 Packard 30-40, 13419, '10
- 69 Locomobile 48, 4959, '12
- 70 Reo, 27, 54800, '14
- 71 Maxson 48.8, 1213095, '15
- 72 Reo 25, 47361, '13
- 73 Hought-Rockwell 48, 4040, '10
- 74 Packard 40, 6786, '08
- 75 Pierce-Arrow 48, 7654, '10
- 76 Pierce-Arrow 33, 3237, '11
- 77 Pope-Hartford 46, 12617, '12
- 78 Pope-Hartford 85, 14072, '13
- 79 Pope-Hartford 29, 1378, '10
- 80 Alco 34, 950475, '11
- 81 Alco 54, 150, '12
- 82 Overland 27, 10561, '15
- 83 Reo 25, 50964, '13
- 84 Stanley 10, 7339, '13
- 85 Pope-Hartford 46, 26001, '14
- 86 Pullman 33, 3034, '13
- 87 Flanders 20, 56120, '11
- 88 Cadillac 32, 7939, '13
- 89 Pierce-Arrow 38, 34496, '13
- 90 Packard 38, 88998, '13
- 91 Chalmers 40, 8758, '09
- 92 Hupp-Yastis 2, 516, '12
- 93 Knox 40, 4548, '12
- 94 Detroit Electric 8, 4964, '13
- 95 Locomobile 48, 8912, '15

- James P. Woodruff, South Street, Litchfield  
 E. Kent Hubbard, Jr., Arawana, Middletown  
 John T. Manson, 62 Hillhouse avenue, New Haven  
 H. A. Meeks, M. D., 88 East Main Street, Meriden  
 George E. Cole, 61 Holmes avenue, Waterbury  
 John T. Manson, 62 Hillhouse avenue, New Haven  
 R. J. Allyn, 1340 Asylum avenue, Hartford  
 A. W. Comstock, Main Street, Ivoryton  
 A. L. Chamberlain, 61 East Grand Avenue, New Haven  
 Albert Phillips, Stamford  
 C. O. Moore, 210 Fairfield Avenue, Hartford  
 Edwin W. Abbe, 19 Curtis Street, New Britain  
 Mrs. A. W. Faige, 219 Park Avenue, Bridgeport  
 C. H. Northam, 12 Charter Oak Place, Hartford  
 C. H. Northam, 12 Charter Oak Place, Hartford  
 Frank F. Staples, 649 Brooklawn Avenue, Bridgeport  
 Revilo C. Marcham, 170 Lincoln Street, Middletown  
 James H. Bidwell, 678 Farmington Avenue, Hartford  
 W. L. Hatch, 247 West Main Street, New Britain  
 Frank B. Weeks, 226 Washington Street, Middletown  
 Herbert E. Bishop, 37 E. Avenue, New Britain  
 Winslow Tracy Williams, Yantic  
 L. O. Brown, 606 Main Street, Middletown  
 Wilbur C. Walker, 136 North Beacon Street, Hartford  
 Robert H. Comstock, Torrington  
 F. Arthur Emmett, M.D., 1295 Main Street, Hartford  
 S. & E. A. Lyles, 38 W. Avenue, Norwalk  
 J. E. Brainard, Branford  
 Mrs. Arthur G. Wadley, Torrington  
 Henry E. Babcock, 125 Oakland Terrace, Hartford  
 Isaac M. Ullman, 563 Whitney Avenue, New Haven  
 George A. Fay, 144 Curtis Street, Meriden  
 Louis R. Cheney, 40 Woodland Street, Torrington  
 Mrs. Charles E. Bond, 846 Prospect Avenue, Hartford  
 Laurence M. Cornwall, 625 Clinton Ave., Bridgeport  
 Mrs. Walter C. Eaxon, 29 Huntington Street, Hartford  
 B. Blumberg, 764 Myrtle Ave., Bridgeport  
 Leslie A. Spelman, 150 Edgewood Street, Hartford  
 A. B. Gillett, 946 Asylum Avenue, Hartford  
 W. E. Allen, 76 Lenox Avenue, Bridgeport  
 C. H. Chandler, 63 Wells Avenue, East Hartford  
 J. O. Endlers, 17 Highland Street, Middletown  
 Edward K. Root, 990 Asylum Avenue, Hartford  
 Charles H. Talcott, Hartford  
 Mrs. Edwin Strong, 888 Asylum Avenue, Hartford  
 Frederick A. Strong, 2211 Main Street, Bridgeport  
 F. W. Bolande, 49 Cannon Street, Bridgeport  
 J. O. Ennis, 166 Sargeant Street, Hartford  
 Simon Pease, Fairfield  
 C. P. Botsford, 219 Collins Street, Hartford  
 Charles T. Treadway, 72 Bellevue Avenue, Bristol  
 Judson H. Root, 65 Washington Street, Hartford  
 George B. Chandler, Rocky Hill  
 Mrs. Dora K. Dolgoff, 150 Washington Terrace, Bridgeport  
 H. W. Lamb, Torrington  
 Ariel Mitchellson, Torrington  
 Charles T. Treadway, 72 Bellevue Avenue, Bristol  
 E. S. D. Parker, 300 Farmington Avenue, Hartford  
 George W. Traut, 1061 West Main Street, New Britain  
 Thomas F. Egan, 11 Irving Street, Hartford  
 Mrs. Ella G. Root, 464 Farmington Avenue, Hartford  
 Warren W. Foster, 100 East Avenue, Norwalk  
 Warren W. Foster, 100 East Avenue, Norwalk  
 Orin R. Witter, 17 Girard Street, Middletown  
 Louis M. Ullman, 684 Chapel Street, New Haven  
 Edward H. Betts, 121 Huntington Street, Hartford  
 Fred N. Tilton, 82 Charter Oak Avenue, Hartford  
 Henry S. Redfield, 124 Washington Street, Hartford  
 George A. Evans, 500 Farmington Avenue, Hartford  
 J. W. Alsop, Avon  
 Roy T. H. Barnes, Avon  
 James B. Moore, 35 Wethersfield Avenue, Hartford  
 Edward G. Baker, 87 Park Street, Rockville  
 Frederick S. Belden, 492 Farmington Avenue, Hartford  
 Dr. G. C. F. Williams, 990 Prospect Avenue, Hartford  
 Charles D. Lockwood, Ocean Drive West, Stamford  
 Central Street, Hartford  
 C. M. Wooster, Torrington  
 George E. Keeney, Somersville  
 Edward H. Morse, 365 Sigourney Street, Hartford  
 Robert Hubbard Johnson, 1400 Main Street, Middletown  
 E. Kent Hubbard, Jr., Arawana, Middletown  
 Arthur N. Alling, 267 Church Street, New Haven  
 Charles Phelps, Prospect Street, Rockville  
 Frank C. White, 680 Colony Street, Meriden  
 Russell Frost, Jr., 62 West Avenue, South Norwalk  
 Dwight C. Wheeler, 227 Ogden Street, Bridgeport  
 W. H. VanStrander, M.D., 61 Church Street, Hartford  
 W. O. Burr, 77 Forest Street, Hartford



## A. E. Woodford, Automobile Insurance

### NUMERICAL LIST OF PLEASURE CARS

96 Pope-Hartford 27, 2798, '08  
 97 Studebaker 29, 607656, '14  
 98 Packard 26, 5051, '14  
 99 Packard 48, 86551, '13  
 100 Oakland 26, A3860, '11  
 101 Orient 8, 5440, '07  
 102 Cadillac 32, 96380, '14  
 103 Detroit 5, 8406, '16  
 104 Packard 48, 23236, '11  
 105 Chalmers 28, 31760, '13  
 106 Cadillac 31, A7470, '15  
 107 Chalmers 38, 46060, '14  
 108 Chalmers 28, 21838, '12  
 109 Franklin 18, 6249, '09  
 110 Winton 48, 11067, '11  
 111 Franklin 31, 19729, '15  
 112 Stearns-Knight 49, 9077, '15  
 113 Studebaker 19, 412764, '14  
 114 Pierce-Arrow 60, 66782, '13  
 115 Hupmobile 18, 56528, '15  
 116 Pierce-Arrow 48, 11958, '14  
 117 Pierce-Arrow 48, —, '10  
 118 Pierce-Arrow 48, 8851, '14  
 119 Pierce-Arrow 48, 11712, '14  
 120 Hudson Light Six 29, 64900, '14  
 121 Columbia 8, 6920, '09  
 122 Peerless 48, 132114, '13  
 123 Haynes 29, 9049, '14  
 124 Kirt 22, 5860, '13  
 125 Packard 38, 48183, '14  
 127 Pope-Hartford 29, 2421, '10  
 128 Baker 2, 5680, '10  
 129 Columbia 31, 6969, '10  
 130 Franklin 31, 18956M, '12  
 131 Chalmers 38, 85673, '14  
 132 Cole 43, 10417, '13  
 133 Locomobile 32, 3540, '11  
 134 Locomobile 48, 7387, '14  
 135 Chalmers 38, 36200, '14  
 136 National 38, 5615, '12  
 137 Ford 22, 94326, '12  
 138 Detroit 3699, '12  
 139 Pierce-Arrow 38, 94562, '14  
 140 Locomobile 32, 4652, '11  
 141 Stearns 28, 5640, '12  
 142 Columbia 48, 9614, '12  
 143 Cadillac 32, 86171, '13  
 144 Detroit Electric 5, 6163, '15  
 145 Standard 2, 396, '11  
 146 Rambler 32, 16947, '08  
 147 White 22, 8511, '09  
 148 Hudson 40, 67638, '13  
 149 Buick 25, 1576, '13  
 150 Paige-Detroit 25, 13061, '14  
 151 Winton 48, 14626, '13  
 152 Stevens-Duryea 36, 15777, '09-11  
 153 Stevens-Duryea 54, 20670, '11  
 154 Stevens-Duryea 36, 12261, '07  
 155 Oakland 27, 41767, '13  
 156 Dinsler 38, 9692, '12  
 157 Cadillac 32, '12  
 158 Cadillac 32, 28347, '10  
 159 Packard 48, 7944, '09  
 160 Ford 22, 165882, '12  
 161 Reo 25, 30347, '11  
 162 Buick 32, 6609, '10  
 163 Hudson 29, 76896, '14  
 164 Stevens-Duryea 36, 18203, '09  
 166 Cole 30, 9434, '14  
 166 Pope-Hartford 36, 10008, '11  
 167 Pope-Hartford 29, 5001, '09  
 168 Franklin 25, '08  
 169 Cadillac 32, 98397, '14  
 170 Packard 48, 60240, '14  
 171 Cole 43, 14431, '14  
 172 Oakland 19, 361116, '14  
 173 Locomobile 22, 1348, '07  
 174 Kirt 22, 2917, '12  
 175 Stearns-Knight 22, L-95, '14  
 176 Stevens-Duryea 44, 26109, '18  
 177 Locomobile 48, 5329, '12  
 179 Locomobile 48, 5381, '12  
 180 Detroit 2, '11  
 181 Pierce-Arrow 48, 9285, '11  
 182 Stevens-Duryea 24, 121, '06  
 183 Reo 25, 45366, '12  
 184 Maxwell-Ranabot 16, 3437, '09  
 186 Stevens-Duryea 44, 26186, '13  
 187 Locomobile 32, 3697, '10  
 187 Pierce-Arrow 38, 36220, '16  
 188 Cadillac 32, A247, '14

James B. Cone, 640 Farmington Avenue, Hartford  
 Abraham Buol, 19 Forest Street, New Britain  
 Truman S. Lewis, 160 Woodlawn Terrace, Waterbury  
 Truman S. Lewis, 160 Woodlawn Terrace, Waterbury  
 Ralph L. Taylor, 331 Summer St., Stamford  
 F. P. Tolles, Terryville  
 Joseph R. Ensign, Main Street, Simsbury  
 Dorothy B. Allyn, 44 Garden Street, Hartford  
 Mrs. H. J. Hendley, 116 New Litchfield, Torrington  
 W. S. Fuller, North Main Street, Southington  
 Charles G. Bill, 1 Sycamore Lane, Hartford  
 Charles W. Stevens, 75 Park Avenue, Danbury  
 R. G. Demarest, 26 Tremont Street, Bridgeport  
 J. F. Axtelle, M.D., 561 Main Street, Hartford  
 Richard H. Pascall, Main Street, Portland  
 Julia Burnham, 186 Asylum Avenue, Hartford  
 W. E. A. Bulkeley, 11 Sycamore Road, Hartford  
 George Waldo, Jr., 207 Golden Hill Street, Bridgeport  
 Dr. G. C. F. Williams, 990 Prospect Avenue, Hartford  
 Bronson M. Warren, Bridgeport  
 W. H. Hall, South Willington  
 W. H. Hall, South Willington  
 Gardner Hall, Jr., South Willington  
 Mrs. Robert Allyn, 44 Garden Street, Hartford  
 William R. C. Corson, 127 Oxford Street, Hartford  
 W. E. Dickerman, M.D., 125 Trumbull Street, Hartford  
 James T. Patterson, Jr., 25 High Street, Milford  
 Mrs. Howard E. Kilborn, 27 Hubinger Street, New Haven  
 Bridgeport Land & Lumber Company, 376 Main Street, Bridgeport  
 Bridgeport Hydraulic Company, 820 Main Street, Bridgeport  
 Dr. G. C. F. Williams, 990 Prospect Avenue, Hartford  
 Edward W. Hooker, 70 Farmington Avenue, Hartford  
 J. E. Sage, 109 Edwards Street, Hartford  
 Hiram P. Maxim, 560 Prospect Avenue, Hartford  
 Frank H. Whittemore, 69 Elm Street, New Haven  
 James T. Patterson, Jr., 25 High Street, Milford  
 Walter C. Anderson, 1363 Fairfield Avenue, Bridgeport  
 Miss Henrietta L. Hoadley, New Haven  
 D. E. Bradley, 1021 Asylum Avenue, Hartford  
 Alexander L. DeLaney, 45 James Street, Bridgeport  
 W. S. Mills, R. F. D. No. 4, New Britain  
 Mrs. George Ulrich, 297 Laurel Street, Hartford  
 Miss Elizabeth R. Hooker, 436 Orange Street, New Haven  
 Elmer H. Havens, 2229 Main Street, Bridgeport  
 John B. Minor, 50 East Main Street, Plainville  
 A. C. Wagner, 658 Prospect Avenue, Hartford  
 J. O. Edders, 17 Highland Street, Hartford  
 Helen C. Gross, 840 Asylum Avenue, Hartford  
 Dr. Henry Bickford, 111 Ann Street, Hartford  
 Frank C. Murphy, Morris Cove Hotel, New Haven  
 Frank Miller, 540 Brooklawn Avenue, Bridgeport  
 Russell Frost, 52 West Avenue, South Norwalk  
 Robert C. Glazier, 5 Girard Avenue, Hartford  
 Luigi Pola, 3 School Street, South Manchester  
 F. H. Quintard, 5 Washington Street, South Norwalk  
 Stephen B. Church, Seymour  
 George E. Barber, 91 Atwater Avenue, Derby  
 Curtis H. Veeder, 17 Marshall Street, Hartford  
 Miss Emma Gary, Westford Avenue, Stafford Springs  
 Ross M. Turner, Palmer Hill, Stamford  
 Joseph F. Coombs, 118 Benton Street, Hartford  
 F. C. Stengel, State Street, Waterbury  
 F. W. Fuessmich, 75 Cook St., Torrington  
 George A. Hammond, 6 Prospect Street, Putnam  
 George L. Black, Deep River  
 David A. Fox, Clinton  
 A. A. Olds, 252 Laurel Street, Hartford  
 H. G. Lorenz, East Windsor Hill  
 George L. Betts, 387 Crown Street, New Haven  
 John McGuinness, South Street, Litchfield  
 Robert O. Eaton, Torrington  
 Robert R. Ashwell, 19 Bissell Street, East Hartford  
 P. J. Ryan, M.D., 316 Park Street, Hartford  
 Lucius A. Barbour, 130 Washington Street, Hartford  
 George R. Finley, 49 Garden Street, Hartford  
 John A. Leverty, 559 Washington Avenue, Bridgeport  
 John F. Fisher, Chapinville  
 Rowland L. Hunter, 50 Grove Street, Bridgeport  
 Sidney M. Gladwin, 706 Asylum Street, Bridgeport  
 C. A. Mallory, 4 Farview Avenue, Danbury  
 Christopher A. LaCroix, 747 State Street, Bridgeport  
 Frank E. Lally Jr., 535 Wood Ave., Bridgeport  
 A. L. Foster, 776 Prospect Avenue, Hartford  
 Julia H. M. Erwin, 11 Myrtle St., Hartford  
 J. R. Brinsmade, 254 Elizabeth Street, Derby  
 R. L. Selden, Deep River  
 E. K. Loveland, M.D., North Street, Waterbury  
 C. H. Cascod, 151 Washington Street, Waterbury  
 T. M. Russell, 419 High Street, Middletown  
 W. O. Burr, 341 Farmington Avenue, Hartford  
 W. L. Hall, 51 Columbia Boulevard, Waterbury

# A. E. W. stands for insurance and service

## NUMERICAL LIST OF PLEASURE CARS

189	Ford 22, 628224, '15	Lomas & Nettleton, 137 Orange Street, New Haven
190	Buick 22, 6007, '14	N. D. Miller, Ivoryton
191	Cadillac 10, 24670, '08	Central Village
192	Baker 3, 15974, '13	E. B. Hoyt, 1221, East Main Street, Stamford
193	Packard 48, 61195, '14	Harris Whittemore, 339 Church Street, Naugatuck
194	Hudson 40, 46204, '12	Louis Fisk, 86 Colony Street, Meriden
195	Rauch & Lang 5, 900, '14	Whitney Manufacturing Company, Hamilton Street, Hartford
196	Reo 25, 25945, '10	Willis W. Mildrum, East Berlin
197	Cadillac 31, 8913, '15	Henry L. Pardee, 348 Crown Street, New Haven
198	Packard 48, 63194, '15	Harris Whittemore, 339 Church Street, Naugatuck
199	Chalmers 38, 35314, '14	Francis I. Nettleton, M.D., 35 White Street, Shelton
201	Lorraine Dietrich 24, 10840, '08	Ross M. Turner, Palmer's Hill, Stamford
202	Cadillac 31, 6130, '14	Guilford Smith, South Windham
203	Knox 10, 573, '05	E. H. Wood, M.D., 541 Fairfield Avenue, Bridgeport
205	Packard 48, 35308, _____	Henry S. Redfield, 124 Washington Street, Hartford
206	Chevrolet 21, N6205, '15	R. L. McGovern, 288 Main Street, Hartford
207	Stearns 46, 1125, '10	W. N. Thompson, 190 Retreat Avenue, Hartford
208	Oakland 29, '15	Charles S. Cole, 826 Lafayette Street, Bridgeport
209	Cadillac 32, 99634, '14	Mrs. Lorin Palmer, 171 Sigourney Street, Hartford
211	Detroit Electric 3, 2847, '10	Sophy L. Collins, 450 East Main Street, Meriden
212	Maxwell 28, 4567, '12	A. H. Brothers, Poquonock
213	Packard 38, 63757, '14	Charles H. Alvord, 115 New Litchfield Street, Torrington
214	Regal 22, 1137, '11	Emily G. Walsh, 111 Putnam Avenue, Greenwich
215	Stutz 27, 6605, '13	William Maxwell, 41 Union Street, Rockville
217	Stevens-Duryea 44, 26265, '13	W. A. Sanborn, 684 Farmington Avenue, Hartford
218	Cadillac 32, A-848, '14	James P. Andrews, 1056 Prospect Avenue, Hartford
219	Chalmers 38, 35257, '14	J. Howard Martin, 42 Howe Street, New Haven
220	Lozier 51, 1274, '10	Winthrop H. Ferry, Harbor Road, Stamford
221	Packard-Detroit 25, 11307, '13	Charles W. Deane, 170 Salem Street, Bridgeport
222	Cadillac 32, 99935, '14	Henry F. Ulmer, 34 Maple Grove Avenue, Norwich
223	Rauch-Lang 3, 28238, '12	P. H. Incalls, 678 Prospect Avenue, Hartford
224	Cadillac 32, 85032, '14	Elford B. Eddy, 327 West Main Street, New Britain
225	Pierce-Arrow 48, 3712, '12	Edward B. B. Gaylord, 469 Whalley Avenue, New Haven
226	Autocar 25, 8733, '10	Charles H. Bell, 17 High Street, Thomaston
227	Cadillac 32, 84710, '13	Charles W. Downs, 304 Elizabeth Street, Derby
228	Chalmers 43, A-555, '13	G. Ellsworth Meech, 259 Court Street, Middletown
230	Buick 3, 1992, '14	Homer S. Cummings, Ocean Drive, Stamford
232	Packard 26, 9689, '09	Cephas B. Rogers, 416 Colony Street, Meriden
233	Detroit 3, 3881, '11-12	Irene H. Hills, Hartford
234	Bailey 4, 32, '09	Emory J. Walker, 1135 Chapel Street, New Haven
235	Stevens-Duryea 43, 22190, '10	T. Belknap Beach, 1101 Prospect Avenue, Shelton
236	Stevens-Duryea 36, 18189, '09	Mrs. Lillie E. Ives, West Cheshire
237	Trumbull 13, 558, '15	Guy H. Wilcox 80 Blake Street, Torrington
238	Oakland 27, 41824, '13	W. B. Bassett, 130 Kenyon Street, Hartford
239	Locomobile 43, 6155, '14	Chapman Company, 820 Main Street, Hartford
240	Chalmers 29, 41733, '15	Harold M. Meech, 55 Crescent Street, Middletown
241	Fiat 46, S1482, '13	Henry Kohn, 90 Gillett Street, Hartford
242	Packard 40, 5242, '08	Mrs. Charles B. Wood, Simsbury
243	Mitchell 28, 11642, '10	Raymond S. Canfield, Unionville
244	Chalmers 38, 35000, '13	John T. Brewster, 126 Howe Avenue, Shelton
245	Locomobile 48, 4658, 11	F. W. Beardsley, 206 Prospect Ave., Shelton
246	Columbia 2, '98	E. G. Reinert, 109 Ann Street, Hartford
247	Packard 48, 23281, '12	T. G. Treadway, 291 Main Street, Bristol
248	Packard 48, 23427, '12	Truman S. Lewis, 150 Woodlawn Terrace, Waterbury
249	Packard 40, 10627, '09	Truman S. Lewis, 150 Woodlawn Terrace, Waterbury
250	Alec 54, 1325011, '12	Hayes Q. Trowbridge, 100 Edgehill Road, New Haven
251	Buick 22, 136322, '15	Grace P. Balch, 66 North Beacon Street, Hartford
253	Thomas 48, 1697, '12	E. T. Brazaw, 183 William Street, New London
254	Hudson 22, 870, '10	William T. Godfrey, M.D., 88 South Street, Stamford
255	Franklin 31, 20825, '15	Wilbur L. Scranton, 270 Oxford St., Hartford
256	Ford 22, 38549, '14	L. P. Wheatley, 174 Curtis Street, Meriden
258	Stearns 28, 6245, '12	Edward M. Bradley, 809 Edwards Street, New Haven
259	Fiat 45, S1433, '13	J. J. Sloper, 27 Grove Hill, New Britain
261	Peerless 48, 142135, '14	C. G. Perkins, 69 Girard Avenue, Hartford
262	Reo 27, 54871, '14	Irving H. Berg, 85 Washington Street, Hartford
264	Pope-Hartford 45, 14091, '13	J. O. Davis, 183 High Street, Hartford
265	Oakland 28, 430233, '14	Schuyler Merritt, Noroton Hill, Stamford
266	Special 40, E16, '12	George A. Coles, 481 Crescent Street, Middletown
267	National 38, 6091, '12	Mrs. A. W. Morgan, Norwalk
268	Locomobile 43, 8249, '13	Mrs. Goodwin Stoddard, 499 Washington Avenue, Bridgeport
269	Stancy 29, 2247, '05	E. A. Freeman, 2 Washington Street, Plainville
270	Dodge 24, 2135, '15	Oswin H. D. Fowler, 358 Center Street, Wallingford
271	Chalmers 29, 42026, '15	John P. Bacon, 73 Grand Street, Middletown
272	Electric Phaeton 2, 5858, '08	Mrs. F. S. Kenyon, 111 Edwards Street, Hartford
273	Hudson 25, 24185, '11	McMahon, Wren & Co., 634 Water Street, Bridgeport
274	Houpt-Rockwell 48, 4097, '10	De Witt Page, 91 Bellevue Avenue, Bristol
275	Chalmers 28, 23007, '12	Dr. H. S. Arnold, 122 College Street, New Haven
278	Hudson 29, 75127, '14	H. G. Anderson, 39 Leavenworth Street, Waterbury
279	Chalmers 25, 18955, '11	James Stanley Company, 189 State Street, Bridgeport
280	Pope-Hartford 47, 0998, '13	Nellie W. Pickett, 614 Asylum Street, Hartford
281	Columbus 1 1/2, 1000, '06	F. S. Newcomb, 81 Vauxhall Street, New London
282	Franklin 31, 18510, '15	James J. Boucher, 429 Capitol Avenue, Hartford
283	Cadillac 28, 44722, '10	H. P. Buell, Colchester
285	Ford 22, 11545, '12	Argall L. Hull, 272 Livinston Street, Middletown
286	Buick 25, 10899, '13	Whitney Manufacturing Company, Hamilton Street, Hartford
287	Reo 25, 60845, '14	Anchor Post Iron Works, West Hartford
288	Kissell Kar 32, 7315, '12	A. H. Dayton, 22 Terrace Avenue, Naugatuck
289	Cadillac 32, 92191, '13	Robert A. Gibeay, Bridgeport
290	Ford 22, 587172, '14	Clarence A. Jennings, Easton
291	Ford 22, 417881, '14	Mrs. M. J. Dillon, 100 Church Street, Hartford
292	Panhard 24, 26230, '11	

# A. E. Woodford, Fire, Marine and Compensation Insurance

## NUMERICAL LIST OF PLEASURE CARS

293	Broc Electric 2, C194, '12	William Porter, Jr., 69 Forest Street, Hartford
294	Oakland 27, 41509, '13	Clarence L. Clark, 265 Main Street, West Haven
295	Buick 32, 478, '12	W. J. Wilson, Main Street, Suffield
296	Lozier 31, 8047, '13	Charles S. Fuller, Somers
297	Stevens-Duryea 43, 25375, '12	T. B. Beach, 1101 Prospect Avenue, West Hartford
298	Cadillac 31, A7051, '15	J. S. Elton, 70 Church Street, Waterbury
299	Sears 14, 8406, '12	H. T. French, Deep River
300	Franklin 31, 16298M, '14	Frank N. Loomis, 116 Elizabeth Street, Derby
301	Hudson 40, 19680, '14	James F. Walsh, 111 Putnam Avenue, West Greenwich
302	Lozier 28, 848, '14	Grace C. B. VanSchaack, 20 Sycamore Road, Hartford
303	Buick 22, 8776, '14	Albert E. Holmes, 178 Washington Street, Middletown
304	Ford 22, 691963, '15	W. F. Starr, Summit St., East Hampton
305	Pope-Hartford 36, 7995, '11	Abe S. Geduldig, 1029 State Street, Bridgeport
306	Buick 22, '12, '14	Silas Burton, 1731 Noble Avenue, Bridgeport
307	Stearns-Knight 28, 6221, '11	Howard Drummond, Park Avenue, Hartford
308	Waverly 3, 6866, '12	John B. Waters, M.D., 286 Trumbull Street, Hartford
309	Buick 25, 2823, '12	A. B. Aubrey, 102 Crown Street, Meriden
310	Ford 22, 98238, '12	Virginia B. Perry, 24, Southport
311	Reo 27, 66228, '16	Amos F. Barnes, 452 Orange Street, Meriden
312	Cadillac 32, 9726, '13	B. N. Griffing, 231 Coram Avenue, Shelton
313	Thomas 72, 242, '10	William S. Lines, Jr., South Main Street, West Hartford
314	Columbia-Knight 38, 96653, '11	Blanche W. Hall, 62 Laurel Hill Avenue, Norwich
315	Lozier 51, 1284, '11	R. H. Schutz, 1075 Prospect Avenue, Hartford
316	Buick 22, 12718, '15	L. Dek. Hubbard, 397 High Street, Middletown
317	Columbia 38, 96160, '12	Nathan C. Herz, 835 Clinton Avenue, Bridgeport
318	Faige 25, 10737, '18	G. W. Austin, 55 West Prospect Street, New Haven
319	Stearns-Knight 26, 6892, '12	Henry E. Church, 38 Arnoldale Road, Bridgeport
320	Apperson 32, 6873, '14	Fred J. Carey, 48 Beacon Street, Hartford
321	Cadillac 32, 69679, '12	John Jouret, Glenville
322	Cadillac 31, A8873, '16	F. W. Schaffer, Naugatuck
323	Locomobile 32, 2422, '09	F. L. Murdock, 243 Colony Street, Meriden
324	Hudson 22, 1887, '10	F. M. Case, Rainbow
325	Lozier 28, 1723, '14	W. G. Cowles, 546 Prospect Avenue, Hartford
326	Maxwell 28, 87764, '12	Herbert E. Smyth, 376 John Street, Bridgeport
327	Pope-Hartford 36, 11224, '12	Jacob P. Goodhart, Hotel Taft, New Haven
328	Chandler 27, 768, '11	Robert E. Harris, Woodstock
329	Olds 40, 66551, '12	Mrs. Stephen Whitney, 405 Whitney Avenue, New Haven
330	Overland 26, 593727, '12	H. L. Barnes, 47 Central Avenue, East Hartford
331	Pierce-Arrow 28, 32380, '12	C. P. Osborn, 412 Norton Street, Hartford
332	Buick 18, 4, '11	George F. Hull, 179 Maple Street, Bridgeport
333	Knox 45, 4777, '13	The Bristol Mfg. Co., Riverside Ave., Bristol
334	Franklin 31, 15371, '12	Lewis C. Warner, 344 Church Street, Naugatuck
335	Chalmers 25, '11	Arthur N. Manross, Forestville
336	Cadillac 32, 8344, '14	E. B. Hilliard, Backland
337	Mitchell 33, 22824, '12	George W. Smith, 31 Church Street, South Manchester
338	Buick 32, 6253, '10	Stephen T. Cronan, Bridgeport
339	Stearns 28, 5431, '13	The Bigelow Company, 60 Lloyd Street, New Haven
340	Locomobile 48, 7069, '13	American Cigar Company, 318 Windsor Street, Hartford
341	Stevens-Duryea 44, 28102, '13	George M. Stebbins, 11 North Street, Danbury
342	Pierce-Arrow 38, 32964, '12	Cornelius L. Dean, Brookfield
343	Chevrolet 21, 5051, '14	James B. Moore, 85 Wethersfield Avenue, Hartford
344	Chalmers 28, 20697, '13	Henry F. Macomber, 121 Broad Street, New London
345	Chalmers 26, 18006, '11	Elizabeth C. Blythe, 799 Asylum Avenue, Hartford
346	Oakland 40, 60481, '13	Robert M. Brewster, 276 Whitney Street, Hartford
347	Baker Electric 3 1/2, 12349, '13	William N. Winne, M.D., 1020 Whalley Avenue, New Haven
348	Cadillac 32, 7290, '12	Baldwin Stewart Company, 214 Pearl Street, Hartford
349	Oldsmobile 36, 62863, '08	William G. Dudley, Broad Street, Wethersfield
350	Studebaker 26, 311445, '13	M. B. Botsford, 121 Sigourney Street, Hartford
351	Hudson 22, 463, '10	J. H. Grozier, 125 Warrenton Avenue, Hartford
352	Pierce-Arrow 40, 33768, '13	C. A. Hatheway, Cos Cob
353	Pope-Hartford 36, 11065, '12	S. C. Workman, 28 Pearl Street, Torrington
354	White 22, 10086, '11	D. E. Bradley, 1021 Asylum Avenue, Hartford
355	Cadillac 31, 10180, '15	Nelson H. Downs, 341 Clinton Avenue, Bridgeport
356	Buick 10, 10682, '12	M. Rundback, 39 Beacon Street, Hartford
357	Metz 22, 27694, '12	Harriet B. Hyde, Greenwich
358	Studebaker 19, 306042, '13	DeW. C. Hill, 125 Church Street, Willimantic
359	Moore 32, 6346, '12	S. A. Selden, Norfolk
360	Stanley 20, 3474, '11	Logan Brothers Company, 295 Middle Street, Bridgeport
361	Ford 22, 9212, '10	Mrs. E. M. Brainard, 237 Washington Street, Hartford
362	Franklin 18, 17082, '11	Dr. J. J. Myers, 185 Golden Hill Street, Bridgeport
363	Rauch-Lang 9, 898, '14	E. F. Mansfield, 42 College St., New Haven
364	Buick 22, 3151, '14	F. E. Ballard, 85 Wood Avenue, Hartford
365	Thomas 43, 1729, '12	Charles T. Treccartin, 509 Winthrop Avenue, New Haven
366	Overland 29, 17293, '15	Tracy S. Lewis, 17 Wolf Street, Beacon Falls
367	Maxwell 28, 7292, '09	Mrs. Isabella Towne, 610 Farmington Avenue, Hartford
368	Cadillac 30, 64635, '13	Miner D. Randall, Water Street, Westport
369	Stevens-Duryea 44, 30207, '14	John A. Lees, Westport
370	Apperson 32, 201, '11	Mrs. Elise L. Davis, 30 Woodland Street, Hartford
371	Studebaker 29, 614579, '14	Wesley A. Tyson, Riverside
372	Waverly 3, 4844, '10	Lawrence W. Case, Spring Street, Highland Park
373	Simplex 45, 1837, '15	Charles L. Dichter, 19 St. John Place, Stamford
374	Stoddard-Dayton 36, 377, '11	Lewis H. Corbit, 1675 Iranistan Avenue, Bridgeport
375	Ford 22, 331038, '13	George F. Fessenden, Milford
376	Hudson 26, 66324, '14	George Frink, Woodstock
377	Oakland 27, 8124, '12	Charles H. Smith, Collinsville
378	Pope-Hartford 27, 1755, '08	North Main Street, Southington
379	Cole 43, 14704, '14	Charles F. Corbin, 64 Maple Street, New Britain
380	Ford 22, 200203, '13	R. E. Clark, 399 Mill Hill Avenue, Bridgeport
381	Piat 45, 6710, '12	Corrine R. Alsop, Avon
382	Ford 22, 699379, '15	
383	Ford 22, 86470, '11	

## A. E. Woodford, Public Liability and Surety Bonds

### NUMERICAL LIST OF PLEASURE CARS

386	Cadillac 31, A6897, '15	Oliver C. Smith, 621 Farmington Avenue, Hartford
387	Ford 22, 124967, '12	Cornelia M. Eddy, Simsbury
387	Allen 20, 4164, '15	Ralph M. Lounry, 1087 Farmington Avenue, West Hartford
388	Detroit 18, 6233, '16	Charles Botsford, 1616 Park Avenue, Bridgeport
389	Overland 27, 41381, '14	William Martin, 106 Evergreen Street, Bridgeport
390	Cadillac 32, A3814, '14	William McLennan, 63 Lewis Street, Bridgeport
391	Mitchell 22, 22748, '12	Building Commissioners, City Hall, Bridgeport
392	Pope-Hartford 29, 16639, '13	John Taylor, 25 Washington Terrace, Bridgeport
393	Pierce-Arrow 33, 30000E, '09	H. S. Conklin, 983 Asylum Avenue, Hartford
394	Chalmers 26, 1154, '10	William C. Homans, 168 Curtis Street, Meriden
395	Cole 26, 4, '13	Ernest H. Oliver, 2343 Fairfield Avenue, Bridgeport
396	Buick 22, 7677, '14	Stuart E. Skiff, M. D., 1194 Chapel Street, New Haven
397	Buick 22, 1187, '14	Frank S. Slosson, 893 Clinton Avenue, Bridgeport
398	Stutz 36, 1764, '14	Louis Lapidus, 139 Davenport Avenue, New Haven
399	Pope-Hartford 29, _____, '13	A. J. Canfield, 250 West Avenue, Bridgeport
400	Cadillac 31, A11591, '16	Harry B. Strong, Wethersfield
401	Overland 30, 419, '13	Rev. Henry Stone, 19 North Orchard Street, Wallingford
402	Cadillac 32, 96499, '14	George G. Williams, Farmington
403	Chalmers 29, 40391, '14	R. H. Hawkins, 164 Elmwood Avenue, Bridgeport
404	Ford 22, 109745, '12	E. E. Stevens, Naugatuck
405	Stevens-Duryea 44, 26148, '13	A. E. Austin, 89 East Main Street, Meriden
406	Home-made 28, _____, '06	Edward E. Peck, 12 Elmwood Road, Westville
407	Baker 3, 150609, '15	Mrs. Grace S. Lincoln, 258 Kenyon Street, Hartford
408	Chalmers 28, 23832, '12	Mrs. Kunert C. King, New Canaan
410	Pierce-Arrow 38, 30711, '10	Alice B. Will, 163 Deer Hill Avenue, Danbury
411	Chalmers 38, 2068, '14	E. Frank Bugbee, 75 Bellevue Street, Wilimantic
412	Cadillac 32, 43655, '12	Benjamin F. Case, Canton
413	Rastner 10, 431, '10	Charlotte M. Kelsey, 678 State Street, New Haven
414	Hupmobile 16, 55670, '15	C. W. Welles, Wethersfield
415	Maxwell 28, 8755, '09	George F. Anderson, Silver Lane
416	Chalmers 28, 23970, '12	W. A. Rice, 54 Burton Street, Hartford
417	Hudson 25, 16029, '12	Arthur H. Bishop, 178 South Main Street, Middletown
418	Buick 22, 1767, '14	W. A. Sanborn, 584 Farmington Avenue, Hartford
419	Locomobile 43, 6024, '12	Mrs. J. DeVer Warner, 235 Park Place, Bridgeport
420	Packard 38, 54484, '14	Albert H. Canfield, 175 Brooklawn Avenue, Bridgeport
421	Ford 22, 82209, '14	Francis W. Sutherland, Hotel Bond, Hartford
422	Locomobile 48, 7081, '13	Clarence Blakeslee, 598 George Street, New Haven
423	Reo 27, 62749, '16	Arthur R. Leete, Enfield
424	Packard 48, 23776, '12	R. B. English, 39 Walbridge Road, Hartford
425	Overland 37, 6053, '14	William A. Macfarlane, 1779 Park Avenue, Bridgeport
426	Maxwell 22, 705, '10	Archer E. Bradley, 30 Sanford Avenue, Bridgeport
427	Packard 48, 50797, '13	I. K. Hamilton, Jr., 65 Washington Street, Hartford
428	Oldsmobile 43, 646864, '14	G. W. Carroll, 40 Shetucket Street, Norwich
429	Cadillac 32, 929, '12	Mrs. L. B. Garvin, 207 Sisson Avenue, Hartford
431	Rauch & Lang 5, 150M, '13	Mrs. I. K. Hamilton, Jr., 65 Washington Street, Hartford
432	Pierce-Arrow 48, 8909, '11	E. Kent Hubbard, Jr., Arawans, Middletown
433	Cadillac 32, 76079, '13	E. Y. Judd, 743 Prospect Avenue, Hartford
434	Ashburn 25, 6159, '11	Thomas Hoops, Jr., 99 High Street, Bridgeport
435	Stevens-Duryea 44, 28146, '14	W. B. Merriman, 102 Prospect Street, Waterbury
436	Knox 40, 4664, '12	Seymour N. Robinson, 145 Oxford Street, Hartford
437	Hudson 29, 81639, '14	John F. Godillot, Westport
438	Cadillac 32, A7226, '15	Carl F. Siemon, Clinton Avenue, Bridgeport
439	Chalmers 48, 38967, '13	Francis A. Pallotti, 16 Village Street, Hartford
440	Flanders 5, 1360, '13	Anne P. Britton 6 Concord Street, Hartford
441	Winton 48, 15860, '14	F. A. Wells, 164 Bunker Hill Road, Waterbury
442	Corbin 32, 1617, '12	A. W. Bowman, 229 West Main Street, New Britain
443	Vellie 32, 10260, '10	Henry E. Ellsworth, Simsbury
444	Pierce-Arrow 38, 33057, '12	Edgar F. Waterman, 84 Garden Street, Hartford
445	Stevens-Duryea 36, 15978, '09	Mrs. J. W. Wooster, 142 Clifton Avenue, Ansonia
446	Haynes 48, 6669, '13	Fred F. Beach, 3166 Main Street, Bridgeport
447	Pierce-Arrow 45, 11091, '13	C. G. Cheney, Essex
448	Cadillac 32, 76879, '13	Charles E. Whitaker, 55 West Main Street, Norwich
449	Studebaker 19, 304563, '13	Dr. Joseph A. Farrel, Pratt Street, Hartford
450	Oldsmobile 26, 80042, '12	George T. Soule, New Britain
451	Stanley 20, 4815, '09	C. M. Parsons, 19 Terryville Avenue, Bristol
452	Cadillac 26, 24964, '09	Alva E. Abrams, 903 Asylum Avenue, Hartford
453	Stanley 10, 6360, '12	Frank E. Atwood, Conantville
454	Packard 38, 76466, '14	Louis R. Cheney, 40 Woodland Street, Hartford
455	Renault 42, 23191, '11	Louis E. Stoddard, Prospect Hill, New Haven
456	Pope-Hartford 29, 6524, '10	Mrs. J. I. Raymond, Strawberry Hill, Stamford
457	Rambler 32, 20557, '09	H. W. Chandler, South Windsor
458	Reo 26, 62706, '14	F. L. Lathrop, Wallingford
459	Locomobile 43, 5841, '12	A. C. Hilliard, Manchester
460	Locomobile 43, 5841, '12	A. C. Hilliard, Manchester
461	Moline-Knight 26, 4049, '14	Clendenia Eckert, Stamford
462	Mitchell 28, 15253, '13	Harry Stacey Benton, South Norwalk
463	Cadillac 32, A1915, '14	Mrs. A. H. Smith, 31 Glenbrook Road, Bridgeport
464	Renault 44, 23046, '07	Henry Sanford, Ridgefield
465	Pope-Hartford 36, 10057, '11	W. E. Walker, 9 Arnoldale Street, Hartford
466	Stearns-Knight 28, 697, '11	Verley R. Keeney, 39 Imlay Street, Hartford
467	Pullman 29, 5824, '13	V. W. Bates, 738 Whitney Avenue, New Haven
468	Pope-Hartford 36, 11860	Wilbur C. Walker, 188 North Beacon Street, Hartford
469	Pullman 48, 11007, '11	V. W. Bates, 738 Whitney Avenue, New Haven
470	Pierce-Arrow 38, 31781, '11	E. H. Cooper, 169 Vine Street, New Britain
471	Ford 22, 23287, '13	A. H. Langhorne, Waterford
472	Cole 32, 7867, '12	Samuel Sloan, 2d, Southport
473	Packard 40, 10389, '10	Frank S. Platt, 1455 Chapel Street, New Haven
474	Locomobile 48, 10030, '15-16	W. E. Burnham, 817 Fairfield Ave., Bridgeport
475	Ford 22, 224318, '13	John E. Bailey, M.D., 66 Washington Street, Middletown
476	Chalmers 28, 2346, '14	Harry H. DeLoss, 137 Park Place, Bridgeport
477	Buick 22, 109747, '16	William R. Mosher, 733 Broad Street, Meriden

## A. E. Woodford, Accident and Health Insurance

### NUMERICAL LIST OF PLEASURE CARS

478	Cole 29, 28120, '15	Charles B. Rodman, 101 North Main Street, Waterbury
479	Ford 22, 658722 '15	G. Arthur Hill, M. D., 83 West Main Street, Meriden
480	Cadillac 32, 72629, '12	W. P. Norton, 165 Prospect Street, Torrington
481	Hudson 29, 75118, '14	F. S. Ney, Farmington
482	Pope-Hartford 27, 225, '13	Henry L. Beach, 260 Collins Street, Hartford
483	Overland 25, 8117414 '15	Henry Sanford, Ridgefield
484	Renault 44, 203886, '07	T. S. Allis, 54 Atwater Avenue, Derby
485	Chalmers 38, 57660, '14	Freeman Light, 43 Elmwood Avenue, South Norwalk
486	Rambler 32, 33192, '13	Edwin T. Bartram, 568 Clinton Ave., Bridgeport
487	Pierce-Arrow 48, 12537, '15	Theodore H. Goodrich, 73 Washington Street, Hartford
488	Pope-Hartford 29, —, '13	Mrs. H. M. Ferrill, 279 Laurel Ave., Bridgeport
490	Pope Hartford 29, 16824, '13	C. M. Wooster, Torrington
492	Stanley Steamer 20, 3578, '08	Morton C. Broadway, Bristol
493	Packard 38, 43886, '14	Mrs. Minnie R. Beard, Howe Avenue, Shelton
494	Hupmobile 15, 26138, '12	T. S. Valentine, New Canaan
495	Pope-Hartford 35, 7695, '11	Lincoln H. Bogue, Silver Lane
496	Reo-25, 38059, '12	Robert H. Schutz, 1076 Prospect Avenue, Hartford
497	Cadillac 31, 45895, '15	Patrick P. Burns, Collinsville
498	Chalmers 25, 28774, '11	William K. J. Hubbell, Wilton
499	Studebaker 19, 438658, '15	C. H. Merritt, 350 Main Street, Danbury
500	Detroit 8, 3026, '10	Francis J. Regan, 50 Prospect Avenue, Rockville
501	Matheson 45, 1394, '11	Archibald A. Welch, 21 Woodland Street, Hartford
502	Columbia 3, 5943, '09	Freeman Light, 43 Elmwood Avenue, South Norwalk
503	Buick 22, 111197, '15	Arthur A. Chase, M.D., Railroad Avenue, Plainfield
504	Ford 22, 248299, '13	Louis R. Cheney, 40 Woodland Street, Hartford
505	Buick 3, 28495, '12	Moses H. Wilson, 630 Kosuth Street, Bridgeport
506	Reo 25, 81880, '11	Harry T. Smith, 5 Whitney Street, Hartford
507	Cadillac 32, 29868, '11	Edward E. Pember, 149 Kenyon Street, Hartford
508	Cadillac 31, A7108, '15	Charles G. Root, Devon Street, Milford
509	Cadillac 32, 95706, '14	Patrick O'Connor, 29 Grove Street, Bridgeport
510	Ford 22, 70004, '12	Mary E. Coughlin, 459 Stratford Avenue, Bridgeport
511	Reo 25, 62317, '14	Edward J. Morgan, 300 Mill Hill Avenue, Bridgeport
512	Haynes 43, 7865, '15	E. Hill, Jr., 11 Elm Street, Norwalk
513	Fiat 50, 306, '06	H. B. Freeman, 79 Prospect Avenue, Naugatuck
514	Cadillac 32, 2144, '12	L. R. Libby, 623 New Britain Avenue, Hartford
515	Buick 22, 10494, '15	P. M. Berry, 506 Farmington Avenue, Hartford
516	National 38, 5501, '11	Eydie E. Finch, Indian Field Road, Greenwich
517	Studebaker 19, 307694, '13	Louis Kenedy, 44 Barclay Street, New York
518	Cadillac 2, A98, '14	Turney Soule, New Milford
519	Oldsmobile 32, 57168, '08	George M. Harrington, 196 Church Street, Willimantic
520	Buick 32, 5618, '10	Dr. F. J. Adams, 339 West Avenue, Bridgeport
521	Reo 25, 52275, '14	Charles A. Goodrich, 81 North Beacon Street, Bridgeport
522	Columbia 3, 109, '09	Laura G. Jones, 998 Prospect Avenue, Hartford
523	Baker 2, 1657, '10	C. L. Converse, Greenwich
524	Pierce-Arrow 60, 66875, '12	William Foulds, Sr., 91 North Main Street, Manchester
525	Cadillac 32, 82586, '13	Mrs. A. J. Conlin, 958 Asylum Street, Hartford
526	Baker 2, 1657, '10	Francis J. Regan, 80 Prospect Street, Rockville
527	Packard 48, 53407, '14	George F. Jenks, 200 Prospect Avenue, Shelton
528	Ford 22, 86721, '12	Hilton C. Brooks, Chester
529	Stearns 46, 995, '09	Dr. W. Burke, 153 Mason Street, Greenwich
531	Locomobile 32, 5558, '12	P. W. Wren, 484 State Street, Bridgeport
532	Locomobile 40, 1951, '08	Dr. W. Burke, 153 Mason Street, Greenwich
533	Ford 22, 867807, '14	P. W. Wren, 484 State Street, Bridgeport
534	Locomobile 32, 3617, '10	H. E. Francis, 99 Hobart Street, New Haven
535	Ford 22, 183724, '13	P. W. Wren, 484 State Street, Bridgeport
536	Locomobile 48, 3723, '13	Hartford Electric Light Company, 266 Pearl Street, Hartford
537	Ford 22, 220961, '13	A. K. L. Watson, Black Rock, Bridgeport
538	Chalmers 48, 25662, '13	F. S. Kimball, 350 Laurel Street, Hartford
540	Stevens-Duryea 47, 23165, '15	J. F. McDonough, 183 Millville Avenue, Naugatuck
541	Little Cole Six 29, 23075, '14	J. H. Hart, 50 Buckingham Street, Waterbury
542	Cadillac 32, 63899, '12	Nellie G. Williams, 577 Howard Avenue, Bridgeport
543	Hudson 40, 51138, '13	A. F. Barnes, 452 Orange Street, New Haven
544	Cadillac 31, 10682, '15	H. H. McKean, 210 Strawberry Hill Street, Hartford
545	Matheson 40, 555, '08	H. H. Dickinson, 308 Fairfield Avenue, Hartford
546	Corbin 32, 3142, '12	Eugene G. Allyn, 185 Exchange Street, New Haven
548	Pierce-Arrow 35, 31708, '11	O. G. Jennings, Fairfield
549	Fiat 42, 1172, '12	J. H. Hart, 50 Buckingham Street, Waterbury
550	Pierce-Arrow 32, 35255, '15	P. S. Klees, 40 Burton Street, Hartford
551	Reo 25, 44823, '13	W. V. Lyon, 40 Pacific Street, Bridgeport
552	Chalmers 25, 18519, '12	A. H. Renshaw, Noroton
553	Cadillac 32, 62207, '13	Philp Cheney, 4 Hartford Row, South Norwalk
554	Packard 48, 53705, '14	W. F. Stafford, 6 East 79th Street, New York
555	Pierce-Arrow 48, 11027, '13	Samuel J. Miller, Canaan Station
556	Cadillac 32, A4729, '14	J. M. Mellow, 288 Fairfield Avenue, Hartford
557	Stevens-Duryea 44, 26204, '13	Francis Goodwin, 183 Woodland Street, Hartford
558	Reo 25, 43705, '14	R. G. Davis & Sons, 857 East Street, New Haven
559	Chalmers 28, 22395, '12	W. F. Beaton, 136 Edward Street, New Haven
560	Corbin 32, —, '10	Mrs. R. O. Cheney, 3 Forest Street, South Manchester
561	Pierce-Arrow 35, 35290 '15	Leonard D. Fisk, Bloomfield Avenue, Hartford
562	National 40, 408, '11	Mrs. Eliza T. Robinson, 107 Albany Avenue, Hartford
563	Detroit Electric 3, 4823, '13	Dr. Arthur J. Wolf, 320 Collins Street, Hartford
564	Buick 25, 1724, '13	E. E. Gardner, 230 Coram Avenue, Derby
565	Stoddard-Dayton 35, 94381, '12	A. H. Griswold, M.D., 235 Fairfield Avenue, Hartford
566	American Scout 22, 2350, '12	Joseph Merriam, 181 Washington Street, Hartford
567	Columbia 10, —, '08	H. B. Philbrick, 111 Edwards Street, Hartford
568	Cadillac 25, 34889, '09	C. B. Carlson, Higganum
569	Buick 22, 84652, '13	H. E. Page, 52 Elm Street, East Hartford
570	Ford 22, 71306, '13	H. P. Warren, 291 Whitney Avenue, New Haven
571	Stearns-Knight 28, 4309, '12	O. H. Osborn, East Windsor
572	Reo 27, 53057, '14	
573	Flanders 20, 79554, '12	Tweedy Silk Mills, Incorporated, East Franklin Street, Danbury

# A. E. W. stands for prompt and satisfactory adjustments

## NUMERICAL LIST OF PLEASURE CARS

576	Buick 16, 20706, '10	Charles H. Girard, M.D., 29 Jackson Street, Willimantic
576	Baker 8, 13878, '14	May W. Lester, 503 Albany Avenue, Hartford
577	Packard 36, 75733, '14	W. C. Squire, 84 Rock Ridge, Greenwich
578	Pierce-Arrow 48, 10810, '13	Mrs. J. H. Hall, 61 Wethersfield Avenue, Hartford
579	Cadillac 32, 92571, '13	Robert E. Manross, 352 Willow Street, New Haven
580	Cadillac 31, A4088, '16	Mrs. E. W. Mitchelson, Triliville
581	Pierce-Arrow 39, 84974, '14	Mrs. J. H. Hall, 61 Wethersfield Avenue, Hartford
582	Stoddard-Dayton 36, 399, '10	S. R. Childsey, East Haven
583	Packard 48, 50619, '14	H. Whittemore, 339 Church Street, Naugatuck
584	Buick 22, 416, '13	Catherine L. McLeod, 592 Albany Avenue, Hartford
585	Buick 32, 1437, '11	C. E. Graham, West Haven
586	Cadillac 32, 45202, '12	A. R. Bradley, 89 Sherland Avenue, New Haven
587	Columbia 4, 5997, '11	Mrs. Ida J. Beardsley, 69 North Beacon Street, Hartford
588	Cadillac 28, 44399, '10	Wallace Canfield, East Main Street, Canaan
589	Winton 48, 17200, '14-15	Captain J. J. Phelps, Stony Creek
590	Hudson 29, 64224, '14	A. N. Abbe, 109 Vine Street, New Britain
591	E-M-F "50" 25, A27881, '11	F. L. Stephens, 231 Main Street, New Hartford
592	Packard 38, 59828, '14	R. T. French, 94 Washington Avenue, Seymour
593	Buick 22, 109776, '14	George Radkin, 255 High Street, Middletown
594	Reo 27, 51803, '14	Y. C. Morse, Riverside Drive, Simsbury
595	Ford 22, 12369, '10	George H. Decker, Watertown
596	Chandler 27, 248, '14	R. Hertzberg, M.D., 40 South Street, Stamford
597	Reo 25, 4015, '14	F. S. Fund, R. F. D. 11, Westport
598	Hupmobile 15, 42413, '13	Elizabeth V. Cooksey, 104 Huntington Street, New Haven
599	Cole 32, 6362, '11-12	F. N. McKenzie, 59 Wilson Avenue, Torrington
600	Hudson 29, 75125, '14	Elizabeth V. Cooksey, 104 Huntington Street, New Haven
601	Buick 22, C3347, '14	E. J. Monahan, 330 Crown Street, New Haven
602	Packard 38, 75693, '14	G. E. Kohn, 121 Fremont Street, Hartford
604	Cadillac 32, 98345, '14	Dr. M. H. Gill, 735 Prospect Avenue, Hartford
606	Ford 22, 104776, '12	C. W. Benton, 300 Farmington Avenue, Hartford
607	Ford 22, 38021, '11	A. B. Allworth, 83 Cottage Street, Meriden
608	Pierce-Arrow 48, 12121, '14	W. A. Warner, 346 St. Roman Street, New Haven
609	Overland 26, 17259, '13	Mrs. R. T. Smith, 316 Fairfield Avenue, Hartford
610	Franklin 31, 20748, '14	W. C. Faxon, 29 Huntington Street, Hartford
611	Corbin 35, 2032, '12	C. E. Poindexter, 170 North Beacon Street, Hartford
612	Knox 45, 4569, '13	J. Hensley, 1151 Chapel Street, New Haven
613	Packard 48, 23443, '12	H. L. Platt, 32 Forest Street, New Britain
614	Chandler 27, 3904, '15	W. P. Downs, 770 Washington Avenue, Bridgeport
616	Ford 22, 585876, '16	N. H. Sherwood, Southport
615	Buick 33, 100, '14	F. G. Breen, 1005 East Park Street, Bridgeport
617	Chalmers 29, 43069, '14	H. H. DeLoss, 137 Park Place, Bridgeport
618	Waverly 3, —, '09	C. H. Moyer, 22 Girard Avenue, Hartford
619	Reo 26, 40308, '10	W. B. Goodwin, New Britain Avenue, Elmwood
620	Baker 8, —, '11	Elinor H. Bulkley, 136 Washington Street, New Britain
621	Hudson 29, 63045, '14	George E. Staub, Bridge Street, New Milford
622	Reo 27, 68778, '15	Fred P. Holt, 97 Elm Street, Hartford
623	Maxwell 25, 4189 W, '11	Mrs. A. Morehouse, Prospect Avenue, Darien
624	Royal Cyclecar Company, 363, 41, '14	The Royal Cyclecar Company, 363 Fairfield Avenue, Bridgeport
625	Overland 27, 739, '15	L. F. Nealon, 998 North Avenue, Bridgeport
626	Cadillac 32, 83593, '13	Joseph P. Kennedy, 368 Sigourney Street, Hartford
627	Ford 22, 124986, '12	Mark Bishop, Cheshire
628	Buick 22, 117095, '14	A. Heaton Robertson, 390 Prospect Street, New Haven
629	Hudson 22, 2359, '10	W. H. Squire Company, 37 Colony Street, Meriden
630	Cadillac 32, 99345, '14	P. H. Ingalls, 578 Prospect Avenue, Hartford
631	Mitchell 29, 15425, '10	John P. Treadwell, 15 North Avenue, Norwalk
632	Stoddard-Dayton 35, 224, '11	W. James Henry, Main Street, New Canaan
633	Maxwell 28, 82689, '12	Mrs. Russel J. Crane, 28 George Street, West Haven
634	E-M-F "30" 26, 19223, '11	Max Lustig, 1758 Park Avenue, Bridgeport
635	Hudson 27, 37080, '13	S. H. Patterson, 851 Clinton Avenue, Bridgeport
636	Flanders "20" 20, —, '12	W. James Henry, Main Street, New Canaan
637	Apperson 86, 2363, '12	Everett S. Bulkley, 14 St. John Street, South Norwalk
638	Stearns-Knight 43, 8012, '13	Mr. R. O. Cheney, Jr., South Manchester
639	Cadillac 32, —, '14	Hewitt Coburn, Jr., Manchester Green
640	Overland 35, 5785, '15	Philip T. Kennedy, 81 Edwards Street, Hartford
641	National 38, 5637, '15	Leonard D. Fisk, Bloomfield Avenue, Hartford
642	Flanders 3,1062, '12	Emma F. Beals, 415 Farmington Avenue, Hartford
643	Packard 48, 60404, '14	George M. Hendee, Suffield
644	Corbin 32, 1154, '09	W. A. Ingraham, 32 Elm Street, New Britain
645	Baker 8, 12926, '13	George W. Flint, 310 Collins Street, Hartford
646	American 32, 0124, '12	Charles D. Burnes, Greenwich
647	Cadillac 32, 79582, '13	Everett J. Lake, 553 Farmington Avenue, Hartford
648	Phelps 24, 14, '03	Charles E. Church, 9 Brush Street, Norwalk
649	Ford 22, 51384, '13	Harry L. Sovin, 175 Warren Avenue, Hartford
650	Krit 22, 10634, '14	George A. Barbite, Danbury Avenue, Ridgefield
651	Krit 22, 2587, '12	Frederic M. Card, 116 Edna Avenue, Bridgeport
652	Buick 35, 129574, '15	George W. Carroll, 257 Broadway, Norwich
653	Stevens-Duryea 48, 26030, '12	Harry C. Lee, 207 North Ave., Bridgeport
654	Buick 22, 138748, '15	Sarah M. Bradstreet, 27 Elm Street, Thomaston
655	Chalmers 38, 35066, '14	James L. Case, 67 Warren Street, Norwich
656	Ford 22, 5779, '11	Bert A. Cass, 90 Lake Place, New Haven
657	Lozier 35, 7652, '14	Franklin H. Seward, 141 Elm Street, Hartford
658	Buick 22, 2537, '14	Mrs. Julia B. Wheeler, 225 Park Street, New Haven
659	Colombia 33, 9970, '12	Emily J. Sanford, 439 Washington Avenue, Bridgeport
660	Chalmers 35, 30639, '13	Francis Goodwin, 103 Woodland Street, Hartford
661	Ford 22, 399316, '14	R. G. Davis & Sons, 357 East Street, New Haven
662	Cadillac 32, 191, '13	Arthur H. Moore, 830 Noble Avenue, Bridgeport
663	Pierce-Arrow 38, 10809, '13	Wallace S. Ritter, Maple Avenue, North Haven
664	Buick 32, —, '10	James H. Brewster, 35 Gillett Street, Hartford
665	Velic 22, 30149, '13	R. B. English, 39 Walbridge Road, Hartford
670	Packard 48, 24063, '12	Estate of Hiram W. Adams, North Bloomfield Joseph A. Norton, 142 Main Street, Winsted

A. E. Woodford, Insurance, 803 Main St., Hartford, Conn.

NUMERICAL LIST OF PLEASURE CARS

671 Packard 88, 89084, '13	Earle S. Baxter, 86 Main Street, Winsted
672 Overland 27, 12640, '13	H. E. Adams, M.D., 194 High Street, Hartford
678 Kiesel Kar 32, 16983, '14	L. E. Fichthorn, 166 North Main Street, Southington
674 Hudson 40, 4508, '13	A. Willard Case, Highland Park
675 Hudson 26, 17183, '12	Elias F. Wilcox, Mystic
676 Matheson 48, 1712, '12	Annie B. Hall, 62 Laurel Hill Avenue, Norwich
677 Maxwell 16, 11316, '11	D. S. Moore, 94 Williams Avenue, Winsted
678 Res 25, 45656, '18	Arthur W. Allen, 61 Willard Street, Hartford
679 National 40, 6514, '12	Andrew R. Bradley, 89 Sherland Avenue, New Haven
680 Overland 26, 16951, '18	Francis I. Nettleton, M.D., 86 White Street, Shelton
681 Packard 26, 12489, '10	Miss E. D. Ferguson, 165 South Street, Stamford
682 Buick 22, 4902, '14	Marcus B. Mallett, Bridgewater
683 Hudson 40, 50051, '18	G. Clarence Wolley, 486 Washington Avenue, West Haven
684 Cadillac 28, 26279, '10	Robert Porteus, 13 Forest Street, Hartford
685 Pierce-Arrow 48, 9751, '12	P. A. Rockefeller, Lake Avenue, Greenwich
686 Buick 22, C8665, '14	Arthur M. Curtis, 107 East Main Street, Meriden
687 Ford 22, 132074, '13	William A. Hendrick, 551 Townsend Avenue, New Haven
688 Ford 22, 609844, '15	C. A. Jenkins, M.D., 441 Main Street, Willimantic
689 Packard 40, 16727, '11	Frank H. Whipple, 274 Laurel Street, Hartford
690 Stutz 86, A469, '12	Norman L. Snow, 234 North Beacon Street, Hartford
691 E-M-F 25, 18367, '11	N. C. Hays, 835 Clinton Avenue, Bridgeport
692 Pope-Hartford 86, 17198, '13	Charles B. Cook, 240 Collins Street, Bridgeport
693 Paige-Detroit 26, 13782, '14	Edward H. Delafield, Noroton
694 Pope-Hartford 29, 16526, '13	E. J. McDonough, 101 Laurel Street, Hartford
695 Buick 22, 283, '14	John H. Adams, New Milford
696 Stearns 23, 6120, '12	William W. Rose, 1033 Farmington Avenue, West Hartford
697 Ford 22, 241193, '13	L. G. Bayrer, 165 Ashley Street, Hartford
698 Krit 22, 3508, '13	Ray C. Merrill, M.D., 366 Atlantic Street, Stamford
699 Columbia 8, 2560, ---	Charles E. Andrus, 11 Seyms Street, Hartford
700 Packard 48, 91070, '13	Charles C. Sanford, 62 Coleman Street, Bridgeport
701 Franklin 31, 19296, '14	Arthur G. Hinkley, 243 Laurel Street, Hartford
702 Mitchell 28, 80014, '13	J. J. Cloonan, M.D., 87 South Street, Stamford
704 Franklin 31, 16	Wallace K. Bacon, 179 Washington St., Middletown
705 Buick 33, 19264, '14	D. Chester Brown, 430 Main Street, Middletown
707 Pierce-Arrow 48, 11706, '18	W. E. Burnham, 817 Fairfield Avenue, Bridgeport
708 Cutting 25, 1776, '12	H. Mather Brooks, 617 Whalley Avenue, New Haven
709 Columbia 28, 9058, '09	Oliver Gabriel, 147 Vine Street, Hartford
711 Pierce-Arrow 48, 8461, '11	F. Edward Martin, Greenwich Farms
712 Franklin 31, 27749, '14	Jerome Orcutt, 88 Park Street, Bridgeport
713 Pope-Hartford 29, 16948, '13	H. L. Fairchild, Nichols
714 Chalmers 38, 36504, '14	Ernest Mortimer, 62 Seymour Avenue, Derby
715 Owen 85, 124, '11	H. L. Fairchild, Nichols
716 Stevens-Duryea 86, 16168, '10	J. M. Merwin, 1822 Noble Avenue, Bridgeport
717 Overland 25, 2304, '09	H. L. Fairchild, Nichols
718 Overland 27, Special '16	S. E. Vincent, 348 Colorado Avenue, Bridgeport
719 Dodge 24, 7935, '15	Edward N. Dart, West Street, South Norwalk
720 Cadillac 32, 70182, '12	Frank A. Rockwood, North Franklin
721 Chalmers 38, 36739, '14	Carl C. Reek, 162 Oak Street, Bridgeport
722 Pope-Hartford 29, 6453, '10	W. W. Savage, Broad Street, Wethersfield
723 Hupmobile 16, 35816, '13	Harold L. Miller, 16 Willow Street, Stamford
724 Hudson 27, 30187, '12	W. J. Larkin, 137 Euclid Avenue, Waterbury
726 Ford 22, 66376, '18	W. H. C. Whiting, 103 Elm Street, Hartford
727 Buick 25, 346, '18	W. L. Mooney, 722 Asylum Avenue, Hartford
727 Buick 32, 9139, '10	Andrew R. Bradley, 89 Sherland Avenue, New Haven
728 E-M-F 25, A20613, '11	I. Nelson Brown, Fine Meadow
729 Pierce-Arrow 48, 8463, '11	George L. Cheney, Essex
731 Crawford 28, 609, '10	D. R. MacLean, M.D., 87 South Street, Stamford
732 Hudson 29, 82224, '16	Henry P. McCarthy, 10 Park Avenue, Naugatuck
733 Knox 45, 4997, '13	Elijah C. Johnson, 637 Prospect Avenue, Hartford
734 Pli t 82, 1407, '13	D. L. Talcott, 141 Field Street, Torrington
735 Hupmobile 16, 26390, '12	Mrs. I. K. Hemilton, Jr., 65 Washington Street, Hartford
736 Cadillac 32, 56524, '11	George E. Bulky, 943 Asylum Street, Hartford
737 Jeffery 22, 42265, '14	Stanley S. Gwiltin, 12 Hough Street, Plainville
738 Hudson 40, 57686, '18	A. F. Corbin, 99 Vine Street, Britain
739 Maxwell 20, 21303, '16	John J. Ryle, M.D., 59 South Street, Stamford
740 Pierce-Arrow 43, 5624, '08	Mrs. Frank W. Cheney, South Manchester
741 Packard 40, 16357, '11	John W. Alling, 30 Mansfield Street, New Haven
742 Alco 64, 64-6011, '13	Phelps Montgomery, 221 Whalley Avenue, New Haven
743 Oldsmobile 32, 57681, '09	Johanna L. FitzRoy, 255 Brooks Street, Bridgeport
744 Buick 22, 115108, '15	Edvard J. Thomas, 17 Berkeley Street, Norwalk
745 Chalmers 48, 26860, '13	S. S. Stiles, Middletown
746 Hudson 26, 24897, '12	A. W. Burritt, 385 Barnum Avenue, Bridgeport
747 Packard 38, 75670, '14	Mrs. E. C. Palmer, 77 Farmington Avenue, Hartford
748 Knox 40, 4641, '12	David C. Wheeler, 763 Noble Avenue, Bridgeport
749 Ford 22, 406478, '13	W. P. Marshall, 653 Stanley Street, New Britain
750 Palmer-Singer 38, 483149, '13	Whiting Manufacturing Company, Bishop Street, Hartford
751 Stearns 46, 548, '03	Manice DeF. Lockwood, 3 East Wall Street, Norwalk
752 Baker 2, 12741, ---	Atwood Collins, 1010 Asylum Avenue, Hartford
753 Chalmers 26, 18920, '10	Joseph Roth, 24 Morgan Street, Hartford
754 Cadillac 32, 70221, '18	R. C. Knox, 26 Marshall Street, Hartford
755 Columbia 38, 10156, '11	E. A. Fuller, Suffield
756 Buick 22, 9039, '12	J. S. Stevens, 6 Regent Street, Hartford
757 Columbia 3, 4076, '05	F. A. Robinson, 59 Sacher Street, Norwich
758 Locomobile 30, 3114, '11	W. J. O'Hara, 851 Barnum Avenue, Bridgeport
759 Hudson 27, 37010, '11	S. K. Plume, 66 Linden Street, Waterbury
760 Cadillac 32, 84658, '18	George W. Currie, 167 South St., Bristol
761 Rambler 32, 82226, '13	E. L. Frisbie, 129 Prospect Street, Waterbury
762 Res 23, 42378, '13	A. G. Woodford, 67 Cabot Street, Hartford
763 Maxwell 28, 86577, '12	Charles A. Tuttle, 196 York Street, New Haven
764 Cadillac 32, A397, '14	Adelaide Benedict, 64 Edgehill Avenue, New Haven

## A. E. Woodford, Automobile Insurance

### NUMERICAL LIST OF PLEASURE CARS

765 Baker 2, 7190, '12	Mrs. L. P. W. Marvin, 85 Woodland Street, Hartford
767 Stevens-Duryea 47, 32285, '14	C. L. Spencer, Suffield
768 National 40, 8080, '14	M. E. Altemus, 526 Prospect Avenue, Hartford
769 Cadillac 32, 48471, '12	W. H. Heinenan, West Main Street, West Cheshire
770 Ford 22, 4858, '12	Henry T. Holt, 258 Webster Avenue, Hartford
771 Pratt Fifty 32, 3232, '14	C. E. Jones, New Hartford
772 Detroit 3, 8075, '11	Percy Warner, Country Club Road, Waterbury
773 Pope-Hartford 46, 14078, '13	R. C. Knox, 26 Marshall Street, Hartford
774 Packard 45, 14078, '14	H. L. Wilkinson, 21 Highland Street, Hartford
776 Oakland 25, A2596, '10	Sigmund Loewith, 836 Clinton Avenue, Bridgeport
776 Buick 22, B1090, '18	G. N. Putnam, 86 Washington Street, New London
777 Pope-Hartford 28, 16095, '13	E. H. Pierce, 215 Fairfield Avenue, Hartford
778 Cadillac 32, 3065, '14	Arthur I. Bill, 153 Prospect St., Williamstown
779 Overland 25, 26689, '13	Chas. L. Gibson, 328 Sigmuncy St., Hartford
780 Cadillac 32, 80665, '13	Edward K. Root, 390 Asylum Avenue, Hartford
781 Cadillac 31, 10265, '15	J. R. Hughes, 89 Willow Street, Waterbury
782 Packard 40, 20624, '11	Charles G. Sanford, 62 Coleman Street, Bridgeport
783 Overland 22, '11	Mrs. Chas. F. Adams, Turis House, Torrville
784 Hudson 40, 61521, '14	Harold Roberts, 278 Strawberry Hill, Stamford
785 Davis 22, 65, '15	E. A. Wells, M.D., 2 Garden Street, Hartford
786 Empire 19, 2450, '11	Alice M. Creedon, 105 Oak Street, Hartford
787 Pierce-Arrow 50, G6655, '12	Mrs. T. F. H. Weibel, 114 Sherman Avenue, New Haven
788 Cadillac 32, 93463, '14	Mrs. L. P. Bissell, Suffield
789 Metz 22, 25346, '14	R. B. English, 89 Walbridge Road, Hartford
790 Pierce-Arrow 48, 11981, '14	W. H. Douglass, 388 Orange Street, New Haven
791 Oldsmobile 32, 34868, '15	Fred W. Eray, 44 North Street, Greenwich
792 Maxwell 20, 26943, '15	Dr. J. J. Cloonan, 37 South Street, Stamford
793 Ford 22, 15712, '14	Edward B. Griffith, 2496 North Avenue, Bridgeport
794 Cadillac 32, 7234, '12	C. F. Griffin, North Bloomfield
795 Panhard-Levasor 24, 26781, '12	Mrs. Ira Dimock, 744 Farmington Avenue, Hartford
796 Cole 23, 2319, '15	William H. Jones, Oakville
797 Cadillac 32, 72243, '12	F. O. Hoagland, 856 Fairfield Avenue, Bridgeport
798 Cadillac 32, 63643, '12	Charles C. Tomlinson, 139 Fern Street, Hartford
799 Ford 22, 62079, '14	Clara E. Lynch, 52 Courland Street, Bridgeport
800 National 33, 11055, '15	E. B. Spargo, 1285 Noble Avenue, Bridgeport
801 Pope-Hartford 36, 11103, '12	J. D. Anderson, 189 Beacon Street, Hartford
802 Rambler 32, 31823, '14	Dr. T. G. Alcorn, 25 South Street, Thompsonville
803 Packard 19, 061, '11	W. S. Ingraham, Bristol
804 Reo 25, 46980, '18	Ed. S. Burdick, 38 Cone Street, Hartford
805 Buick 22, 691, '11	Adam Purves, 116 Beacon Street, Hartford
806 Baker 2, 7533, '12	Hilda W. Groes, 914 Asylum Avenue, Hartford
807 Oldsmobile 32, 61679, '08	James H. S. Jones, 405 William St., Bridgeport
808 Buick 22, 56688, '15	Helen D. Smith, 6 Whitney Street, Greenwich
809 Kissell Kar 32, 7168, '12	Fred H. Meyer, Hotel Garde, Hartford
810 Saxon 11, 2687, '12	Katherine Landers, 967 Pequot Avenue, New London
811 Packard 45, 23275, '12	C. Barnum Seeley, Ingleside place, Bridgeport
812 Ford 22, 6365, '15	E. L. Judd, 390 Wheeling Avenue, New Haven
813 Chalmers 35, 54325, '14	T. A. Robinson, 832 Main Street, Norwich
814 Packard 26, 9671, '09	Joseph C. Gorton, 450 Farmington Avenue, Hartford
815 S. G. V. 36, 1622, '13	B. D. Pierce, Jr., 2340 North Avenue, Bridgeport
816 Cadillac 10, 21312, '07	Tiley Pratt Company, Essex
817 Tiley 48, 240, '13	C. B. Tiley, Essex
818 Baker Electric 3, 4555, '10	Flora A. Ullman, 558 Whitney Avenue, New Haven
818 Stearns 46, 2020, '10	Isaac M. Ullman, 558 Whitney Avenue, New Haven
820 Baker Electric 3, 1739, '11	Francis R. Cooley, 81 Woodland Street, Hartford
821 Rambler 40, 26881, '12	Benjamin E. Harwood, Chester
822 Overland 25, 318655, '15	The Misses Harwood, Chester
823 Franklin 28, 8641, '10	Leon D. Monks, 109 Howe Street, New Haven
824 Baker Electric 6, 892, '08	Mrs. Annie B. Austin, 255 Washington Street, Norwich
825 Fiat 40, 6023, '14	William T. Stoper, 27 Grove Hill, New Britain
826 Packard 40, 16834, '11	Martin H. Griffing, 158 Deer Hill Avenue, Danbury
827 Cadillac 32, 67030, '12	Frank L. Wilcox, Worthington Ridge, Berlin
828 Reo 27, 66937, '10	W. C. Skinner, Jr., High Street, Farmington
829 Cadillac 32, 96200, '13	Charles W. Daniels, 81 Shelton Avenue, Meriden
830 Cadillac 32, A2200, '14	W. H. Egan, 267 Vine Street, Hartford
831 Chalmers 48, 33880, '13	F. H. Whittemore, 69 Elm Street, New Haven
832 National 40, 7145, '13	Dr. R. J. Lynch, 52 Courland Street, Bridgeport
833 Automobile 16, 34102, '13	Henry Spaford, Gustenbury
834 Chalmers 28, 21489, '12	Clarence B. Dann, 204 Canner Street, New Haven
835 Ford 22, 260317, '13	James A. McElroy, 307 Golden Hill, Bridgeport
836 Baker Electric 3, 12749, '13	Mary E. Ripley, 650 Farmington Avenue, Hartford
837 Leocomobile 32, 3758, '06	McMahon, Wren & Co., 634 Water Street, Bridgeport
838 Alco 64, 960B180, '12	Mrs. Charles T. Dodd, 79 Colony Street, Meriden
839 Stevens-Duryea 24, 1476, '06	E. A. Bennett, 44 Hobart Street, Meriden
840 Knox 45, 5012, '13	Mrs. Elise L. Davis, 30 Woodland Street, Hartford
841 Bailey 12, 119, '10	Edith Beach, West Hartford
842 Overland 27, 12567, '14	Rev. T. J. Ladeu, Cromwell
843 Detroit 10, 4564, '12	John R. Hills, 47 Main Street, Hartford
844 Baker Electric 2, 13564, '14	Mrs. E. B. Hatch, 646 Prospect Avenue, Hartford
845 Maxwell 32, 8050, '06	T. E. Hopkins, 32 Main Street, Danielson
846 Corbin 36, 1704, '12	W. F. Wheeler, Hotel Stratfield, Bridgeport
847 Pope-Hartford 36, —, '13	Amos P. Mitchell, Windsor
848 Buick 22, 10693, '14	Mrs. F. S. Kenyon, 111 Edwards Street, Hartford
849 Hudson 32, 7322, '15	Edward F. Weber, 114 Post Road, Stamford
850 Leocomobile, 32, 2368, '08	Leo C. Lyon, 254 Courland Street, Meriden
851 Stevens-Duryea 44, 26251, '13	Henry G. Curtis, Sandy Hook
852 Pope-Hartford 36, 10096, '11	Dr. James H. Kane, 180 New Park Avenue, Hartford
853 Corbin 36, 730, '12	E. H. Cady, 135 North Beacon Street, Hartford
854 Studebaker 29, 613565, '15	Fred J. Kellogg, Odd Fellow Building, Danbury
855 Lozier 35, 7372, '14	James B. Woolson, Watertown
856 Detroit Electric 6, 4259, '13	Lucius F. Robinson, 45 Forest Street, Hartford



## A. E. W. stands for insurance and service

### NUMERICAL LIST OF PLEASURE CARS

857	Reo 25, 69234, '14	E. A. Leopold, 890 Chapel Street, New Haven
858	Ford 22, 5954, '09	S. B. & H. C. Douglas, 84 Main Street, Windsor Locks
859	Schacht 28, 5801, '13	Alice E. Warner, 80 Barnett Street, New Haven
860	Stoddard-Dayton 35, 1177, '09	Theodore R. Sucher, Whiteville
861	Alco 54, A-107, '14	Mrs. George Goss, 117 Pine Street, Waterbury
862	Maxwell 25, 2875, '11	Allen M. Griswold, Windsor
863	Kissel Kar 28, 3058, '11	William N. Kenyon, 155 Brewer Street, New Haven
864	Cadillac 30, 5459, '06	A. Stengel, 205 Jefferson Street, Hartford
865	Hudson 40, 57784, '14	W. A. Gregory, 74 West Street, Danbury
866	Cadillac 32, 83081, '13	John T. Robinson, 49 Forest Street, Hartford
867	Cadillac 32, 69955, '12	R. H. Fox, 52 Shultas Place, Hartford
868	Buick 22, —, '10	G. N. Phelps, Vernon
869	Cadillac 32, 17107, '11	Irving M. Guilford, West Cheshire
870	Winton 31, 20163, '15	Walter H. Clark, 146 Washington Street, Hartford
871	Cadillac 32, 54383, '11	Carl Strakosch, New Hartford
872	Knox 40, 831, '11	Mrs. Elise L. Davis, 30 Woodland Street, Hartford
873	Detroit Electric 3, 3522, '12	Mrs. J. H. Hart, 60 Buckingham Street, Waterbury
874	Locomobile 32, 3541, '10	John J. McGivney, 118 Fountain Street, New Haven
875	Peerless 40, 1178, '10	Ed. Milligan, 1 Woodland Street, Hartford
876	Overland 27, 7901, '14	A. F. Carrigan, Broad Brook
877	Oldsmobile 40, 70436, '11	George R. Cuan, 251 Bassett Street, New Haven
878	White 25, 17893, '13	Police Department, 155 Court Street, New Haven
879	Pope-Hartford 27, 4112, '08	Jacob Schwolsky, 91 Wooster Street, Hartford
880	Reo 27, 56032, '14	C. R. Burr, 60 Main Street, Manchester
881	Overland 27, 23543, '14	O. T. Magnell, Wethersfield
882	Ohio 5, 4371, '14	Mrs. Philo W. Newton, 650 Prospect Avenue, Bridgeport
883	Cadillac 32, 53746, '13	W. R. Webster, 208 Brooklawn Avenue, Bridgeport
884	Cadillac 32, 81607, '13	S. C. Myers, Broad Brook
885	Locomobile 32, 5517, '13	Kenneth E. Weeks, 445 Washington Avenue, Bridgeport
886	Pierce-Arrow 48, 1493, '10	E. C. Conner, New Haven
887	Packard 38, 38570, '13	Mrs. Franklin Farrel, Jr., 490 Prospect Street, New Haven
888	E-M-F 25, 4749, '09	Samuel M. Alvord, 254 Ashley Street, Hartford
889	Packard 40, 15787, '11	Foster E. Harvey, 351 Windsor Avenue, Hartford
890	Cadillac 32, 5454, '15	Robert H. Lewis, 458 Albany Street, Hartford
891	Cadillac 32, 64025, '13	Robert S. Hincks, 542 Park Place, Bridgeport
892	Studebaker 27, 104275, '13	Mrs. R. H. Wheeler, Stratford
893	Studebaker 20, —, '12	J. J. Plasikowski, 124 Oxford Street, Hartford
894	Ford 22, 39456, '13	John H. Maloy, 144 Wethersfield Avenue, Bridgeport
895	Cadillac 31, —, '15	L. P. Broadhurst, 220 Oxford Street, Hartford
896	Moon 32, 6019, '12	H. S. Coe, Waterbury
897	Oldsmobile 35, 61842, '08	Timothy C. Tiffany, 13 Laurel Street, South Manchester
898	Hupmobile 16, 7931, '12	Wesley I. Charter, 71 Russa Street, Hartford
899	Ford 22, 146926, '13	W. E. Wood, Fairfield
900	Packard 48, —, '12	L. O. Peck, Redding
901	Waverly Electric 3, 4550, '10	Mary A. Whaples, 955 Asylum Avenue, Hartford
902	Reo 25, 44501, '13	William C. French, 176 Maple Street, New Britain
903	Chalmers 25, 13307, '10	M. Roth, 384 Hancock Street, Bridgeport
904	Pope-Hartford 36, 7638, '11	H. H. Ensworth, 510 Farmington Avenue, Hartford
905	Locomobile 32, 2273, '09	William S. Teel, Jr., 97 Myrtle Avenue, Bridgeport
906	Stevens-Duryea 45, 32116, '15	John G. Howland, 235 Park Avenue, Bridgeport
907	Cadillac 32, 59715, '11	Henry Hoffman, 121 South Main Street, South Norwalk
908	Pierce-Arrow 48, 11961, '14	Mrs. P. S. Barker, 620 Farmington Avenue, Hartford
909	Reo the Six 31, 252, '15	John E. Wilfred E. Fogg, 156 South St., Bristol
910	Ford 22, 65167, '15	John E. Lowry, 105 Whitney Street, Hartford
911	Ford 22, 36314, '12	Irving N. Taylor, 155 Williams Street, West Haven
912	Baker Electric 2, —, '10	Carolyn M. Woolley, 594 Farmington Avenue, Hartford
913	Packard 48, 16743, '11	Nelson B. Mead, 97 Maher Avenue, Greenwich
914	Buick 25, 9797, '13	S. E. Jackson, 906 Lafayette Street, Bridgeport
915	Ford 22, 178293, '13	James S. Strang, 15 Bedford Street, Stamford
916	Cadillac 31, —, '15	F. C. Strong, 36 Walnut Street, Winsted
917	Overland 27, 11135, '14	W. A. H. Hatfield, 51 Brooklawn Avenue, Bridgeport
918	Metz 22, 28292, '14	P. F. Bresnahan, Norfolk
919	Maxwell 22, '10	Peter F. Bellew, c/o Blue Ribbon Garage, Bridgeport
920	Stevens-Duryea 47, 32274, '15	Harry B. Strong, Wethersfield
921	Cadillac 32, 95234, '14	Howard H. Warner, 135 Lincoln Street, Middletown
922	Buick 22, 11471, '09	J. S. Mahew, Bethel
923	Hudson 28, 5235, '14	John Reid, Bethel
924	Cadillac 28, 24802, '10	Charles A. Goodrich, 61 North Beacon Street, Hartford
925	Pierce Arrow 45, 12955, '15	Everett J. Lake, 553 Farmington Avenue, Hartford
926	Corbin 32, 3891, '11	William E. Schulze, 413 Street, New Britain
928	Paige 25, 12341, '14	W. J. Hardie, 35 Vineland Terrace, Hartford
929	Ford 22, 215427, '12	W. W. Knight, 254 Trumbull Street, Hartford
930	Waverly Electric 3, —, '12	Samuel A. York, 500 Prospect Street, New Haven
931	Cadillac 32, 194947, '14	James Terry, 945 Asylum Avenue, Hartford
932	Reo 27, 68729, '15	W. M. Bryant, 15 Lenox Street, Hartford
933	Ford 22, 552852, '15	Dr. Joseph A. Kilbourn, 11 Collins Street, Hartford
934	Chalmers 28, 38901, '14	W. A. Watts, 109 Dwight Street, New Haven
935	Pierce-Arrow 48, 12747, '15	Jerome E. Sage, 109 Edwards Street, Hartford
936	Metz 22, 30538, '14	C. M. Smith, 17 Hawkins Street, Danielson
937	Cadillac 32, 7075, '13	Eber A. Hodge, 75 North Street, Danbury
939	Cadillac 32, 55580, '11	Albert H. Crosby, 117 Vine Street, Hartford
940	Regal 22, 4910, '13	Mrs. Louise R. Tracy, 18 Congress Street, Hartford
941	Rambler 40, 25312, '11	John Crook, 9 Walnut Street, Thomaston
942	Locomobile 48, 5333, '12	Wallace B. Tenn, 129 Whitney Avenue, New Haven
943	Pope-Hartford 35, 11252, '12	Leopold L. Barzagli, Shippan Point, Stamford
944	Buick 22, 10404, '14	George M. Flanagan, M.D., 439 Main Street, New Britain
946	Interstate 25, 243, '10	I. L. Trowbridge, 33 Highland Avenue, Naugatuck
947	Pierce-Arrow 45, 10833, '12	Francis E. Waterman, 83 Collins Street, New Haven
947	Packard 26, 26273, '12	Edward Y. Weber, 1180 Post Road, Stamford
948	Overland 25, 6208, '15	Harry H. DeLoos, 137 Park Place, Bridgeport
949	Packard 40, 16096, '10	E. C. Finney, Stafford

# A. E. Woodford, Automobile Insurance

## NUMERICAL LIST OF PLEASURE CARS

950	Cadillac 32, —, '11	E. J. Smith, Collinsville
961	Packard 48, 23797, '12	Howard B. Tuttle, Millville Avenue, Naugatuck
962	Buick 26, 6556, '12	Duncan C. Hooker, Farmington
963	E. C. 16, 768, '12	George Seth Brown, 95 Williams Street, Norwich
964	Hupmobile 16, 26918, '12	J. W. Grannis, 419 Washington Avenue, West Haven
966	S. G. V. 22, 1614, '13	John D. Chapman, Round Island, Greenwich
966	Pope-Hartford 36, 5003, '11	C. E. Walker, 196 North Beacon Street, Hartford
967	Studebaker 2, 103956, '13	Paul Ackerly, Vernon
968	Studebaker 29, 601316, '13	Willis E. Hartshorn, 1138 Chapel Street, New Haven
969	Lozier 36, 8401, '15	Charles E. Parker, 62 Whitney Street, Hartford
960	Stearns 22, 192, '16	John J. Campbell, 1026 Main Street, Hartford
961	Cadillac 32, 36124, '13	George Drescher, Baltic
963	Krit 22, 6694, '13	Lucy M. Brainerd, 140 Washington Street, Hartford
964	Baker Electric 2 1/2, —, '14	Frank I. Prentice, 490 Farmington Avenue, Hartford
966	Maxwell 28, 5329, '11	Mrs. W. H. Earle, 178 East Avenue, Norwalk
966	Stevens-Duryea 43, 22833, '10	John T. Kings, 137 Housatonic Street, Bridgeport
967	Ford 22, 397141, '14	Ricardo W. Rice, 312 Willow Street, New Haven
968	White 22, 20356, '14	A. I. Jacobs, 253 Collins Street, Hartford
969	Cadillac 31, 9079, '15	Henry S. Stearns, 12 Myrtle Street, Hartford
970	Stearns 46, 754, '09	George Schweizer, 648 Onden Street, Bridgeport
971	Abbott-Detroit 32, 6021, '12	Alex H. Mecker, 70 Deer Hill Avenue, Danbury
972	Ford 22, 172654, '13	Leo Kronig, 101 Union Street, Norwich
973	National 38, 6436, '14	Edward Y. Weber, 1160 Post Road, Stamford
974	Packard 26, 10918, '12	E. K. Dow, 748 Main Street, Williamamit
976	Cadillac 32, 99956, '14	J. L. R. Brown, 896 Stratford Avenue, Bridgeport
976	Cadillac 32, A9278, '16	J. Howard Marlin, 42 Howe Street, New Haven
977	Chalmers 29, 36866, '14	E. C. Graves, 66 Elmer Street, Hartford
978	Overland 27, 3939, '15	Charles N. Downs, 304 Elizabeth Street, Derby
979	Stevens-Duryea 24, 2110, '06	Warren F. Lewis, Marlon
980	Buick 25, 2277, '11	Christian Bodmer, 17 John Street, New Britain
981	Clark 27, 1603, '12	J. H. Linsley, 627 Quinipiac Avenue, New Haven
982	Haynes 42, 9763, '16	Board of Street Commissioners, Hartford
984	Ford 22, 314977, '14	Mrs. Jacob Knous, 633 Prospect Avenue, Hartford
985	Baker Electric 3, 13773, '14	H. L. Maercklein, 224 Oxford Street, Hartford
986	Cadillac 32, 69887, '12	Mrs. C. M. Lamb, 146 Sherman Avenue, New Haven
987	Oldsmobile 44, 85137, '14	George W. Flynn, 95 Allen Place, Hartford
988	Stearns 32, 4616, '11	Bl. B. Foster, Sound Beach
989	S. G. V. 22, 421, '12	M. S. Little, 339 Laurel Street, Hartford
991	Franklin 31, 19810, '14	Dudley E. Raymond, 60 West Avenue, South Norwalk
992	Stearns 46, 1159, '10	Mrs. Charles P. Hatch, 18 Windsor Avenue, Hartford
993	Buick 22, 13718, '14	Robert C. White, M. D., 20 North Street, Williamamit
994	Buick 22, 1796, '14	W. Huggard Nugent, M. D., 294 Elm Street, New Haven
996	Overland 26, 3297, '15	William H. Judd, 19 Glenbrook Road, Stamford
996	Buick 22, 6449, '09	George L. Corbin, 49 Lexington Street, New Britain
997	Packard 38, 93062, '12	James S. Elton, 70 Church Street, Waterbury
998	Willys-Knight 25, 19140, '16	Mrs. M. A. Cousins, 744 Main Street, Norwalk
999	Stearns 25, 6271, '13	Trap Rock Company, 18 Asylum Street, Hartford
1000	Pierce-Arrow 48, 11591, '14	Mrs. M. J. Kelley, 76 Sanford Avenue, Bridgeport
1001	Cadillac 32, 91816, '13	Howard J. T. Fox, 1094 Irianstan Avenue, Bridgeport
1002	Stevens-Duryea 54, 23035, '09	A. D. Goldberg, 244 Windsor Avenue, Hartford
1003	Chalmers 25, 15334 K, '10	Verdi & Balsano, 444 Grand Avenue, New Haven
1004	Velle 32, 16112, '13	Howard Danard, 310 Old Church Road, Greenwich
1005	Pierce-Arrow 38, 31598, '11	Fred T. Joy, 137 Deer Hill Avenue, Danbury
1006	Ford 22, 2380, '11	S. B. & W. A. Hall, 834 Broad Street, Meriden
1007	Velle 32, 12618, '11	James R. Quinn, 42 Talcott Avenue, Rockville
1008	Chalmers 43, 26972, '13	Frederick D. Baker, 269 Barnum Avenue, Bridgeport
1009	Ford 22, 370763, '14	Aloise Kohler, 2 South Avenue, New Canaan
1011	Packard 48, 50149, '13	George L. Cheney, Essex
1012	Buick 26, 771, '13	James L. Nesbit, Woodbridge
1013	Jeffery 21, 47638, '15	George L. Marsh, 77 Freeman Street, Hartford
1014	Packard 40, 11839, '10	Harriet H. Lyman, 40 Washington Street, Hartford
1015	Hupmobile 16, 84166, '13	Sigmund Loewthil, 835 Clinton Avenue, Bridgeport
1016	Grinnell 3, 5011, '12	A. R. Wells, Southington
1017	Locomobile 32, 3262, '10	W. L. Norton, 126 Elmwood Avenue, Bridgeport
1018	Dodge 24, 2316, '16	Arthur Manning, West Simsbury
1019	Hudson 40, 61856, '13	Miss E. M. Ferguson, 123 Vernon Street, Hartford
1020	Cadillac 32, 98885, '14	Francis A. Beach, 157 High Street, Middletown
1021	Ohio 3, 4231, '13	Robert C. Shelton, 38 Highland Avenue, Shelton
1022	Chalmers 43, 1625, '13	Howard W. Hunter, 38 Barnard St., Hartford
1023	Oldsmobile 16, 31188, '05	M. M. Merrill, P. O. 29, Stamford
1024	Apperson 32, 7174, '14	L. M. Brooks, 1560 Litchfield Street, Torrington
1025	Ford 22, 346787, '14	Mrs. J. E. Foster, 266 Park Avenue, Bridgeport
1026	Dodge 24, 1565, '15	F. D. Wetmore, 167 E. Rock Road, New Haven
1027	Packard '30' 40, 8121, '09	R. L. Fernald, 125 Trumbull Street, Hartford
1028	Pierce-Arrow 38, 34355, '14	Roy E. Tuthill, 3364 N. Main St., Bridgeport
1030	Hupmobile 16, 8105, '12	S. C. Henshaw, Southport
1031	Hudson 29, 73807, '15	William T. Godfrey, M. D., 88 South Street, Hartford
1032	Studebaker 20, 69564, '12	Charles E. Hall, 1 Grove Street, New Haven
1033	E. M. F. 29, 1859, '09	Lepnold Levy, 8 Terrace Place, Danbury
1034	Buick 32, 6299, '10	Louise P. Jewett, 720 Farmington Avenue, Hartford
1035	Metz, 22, 30273, '14	Bridgeport Hydraulic Co., 820 Main Street, Bridgeport
1036	Cadillac 32, 81740, '13	C. A. Malloy, 4 Farview Street, Danbury
1038	Baker Electric 2, 4719, '11	M. L. Gilman, Buckland
1039	Ford 22, 226341, '11	George B. McLean, Simsbury
1040	Everett 25, A3420, '11	A. L. Hurd, M.D., Somers
1041	Reo 25, 68722, '16	Dr. F. H. Lee, Canaan
1042	Dodge 24, 2406, '15	Eugene G. Allyn, 186 Exchange Street, New Haven
1043	Ford 22, 2406, '15	A. L. Hurd, M.D., Somers
1044	Maxwell 28, 85438, '13	Dr. F. H. Lee, Canaan
1046	Overland 27, 7938, '15	D. P. Griswold, 80 South Main Street, Wallingford
1046	Chalmers 25, 3802, '11	

# A. E. Woodford, Public Liability and Surety Bonds

## NUMERICAL LIST OF PLEASURE CARS

1047	Stutz 36, A187, '12	F. C. Rawolle, Mayo avenue, Greenwich
1048	Locomobile 32, 3915, '10	Guy L. Hammond, 1164 Fairfield Ave., Bridgeport
1049	Buick 22, 11675, '15	Charles G. Warner, Suffolk
1050	Ford 22, 383793, '14	Willis A. Beach, 1267 Kossuth St., Bridgeport
1051	Ford 22, 169785, '14	George W. Dunn, M.D., 43 Park Place, New Britain
1052	E-M-F 26, 16476, '09	Mary K. Sherwood, Comstock Hill, Norwalk
1053	Pope-Hartford 25, 1118, '06	A. A. Purple, Moodus
1054	Overland 19, 46610, '11	Charles W. Dow, 124 Broadway, Norwich
1056	Ford 22, 88154, '12	William H. Hine, 189 Willow Street, Waterbury
1057	White 22, 18066, '13	Dr. A. C. Herbert, 256 McKinley Avenue, New Haven
1058	Locomobile 45, 6105, '12	J. R. Smith, 195 Grove Street, Waterbury
1059	Reo 25, 24607, '10	Wm. Chew, 318 Norman St., Bridgeport
1060	King 24, 1608, '14	Mrs. Grace T. Penny, Danbury
1061	Buick 22, 1989, '14	C. D. Crouchley, Ridgefield
1062	Merced 32, 55, '14	Louis R. Porteous, 34 Fairmount Street, Norwich
1063	Corbin 32, 8189, '12	John F. McDonnell, 41 South Third Street, Meriden
1064	Studebaker 29, *601250, '15	Mrs. A. S. Hale, South Glastonbury
1066	Studebaker 29, 6013216, '15	George B. Schwartz, 129 Capitol Avenue, Hartford
1066	Ford 22, 39827, '11	F. B. Fontaine, 29 Silver Street, Middletown
1067	Winton 43, 17519, '15	Louis M. Raffell, 23 Crescent Street, Waterbury
1068	Brock 6, D573, '13	M. W. Jacobus, 39 Woodland Street, Hartford
1069	Pope Waverly 3 ———, '08	G. C. B. Ewell, M. D., 47 Washington Street, Hartford
1070	Studebaker 29, 610095, '14	Tervis D. Brown, 13 River St., Danbury
1071	Ford 22, 13783, '13	R. H. Cole, 190 Ashley Street, Hartford
1072	Hudson 29, 84233, '15	Frederick F. Budd, 329 Grand Avenue, New Haven
1073	Stevens-Duryea 43, 17264, '10	Buell Heminway, Watertown
1074	Buick 22, 1844, '12	W. F. Sessions, Forestville
1075	Havers 32, 649, '12	W. Zgastius, Kent, Dayville
1076	Chalmers 38, 36130, '14	William W. Gordon, 20 School Street, Hazardville
1077	Ford 22, 254434, '14	Lester R. Hubbard, 23 Spring Street, Hartford
1078	Locomobile 43, 8245, '13	J. Percy Bartram, Grovers Avenue, Bridgeport
1079	Buick 25, 3512, '15	James T. Pratt, 110 Main Street, Danbury
1080	Maxwell 30, 21507, '14	W. H. Judd, 19 Glenbrook Road, Stamford
1081	Stevens-Duryea 44, 26269, '14	G. F. Heublein, 739 Prospect Avenue, Hartford
1082	Pierce-Arrow 48, 10950, '13	J. E. Shepard, South Windsor
1083	Packard 48, 78144, '14	Charles Soby, 63 Forest Street, Hartford
1084	Overland 27, 12606, '15	Thomas J. Fairly 257 South Main Street, New Canaan
1085	Patterson 25, 2021, '12	William Willis, 203 Colorado Avenue, Bridgeport
1086	Cadillac 32, 62695, '13	E. K. Hawley, 5 Vanderbilt Road, West Hartford
1087	Ford 22, 147467, '12	Edward L. White, 59 College Street, Westchester
1088	King 24, 938, '14	Bernard B. Fahy, 42 College Street, New Haven
1089	Buick 28, 163, '10	Theodore E. Blake, 17 East Putnam Avenue, Greenwich
1090	Maxwell 16, 3169, '09	John C. Kernick, 63 Town Hill, Danbury
1091	Reo 27, 58841, '14	Jas. M. Morton, Depot St., Broad Brook
1092	Knox 30, 109, '07	W. H. Scoville, 720 Main Street, Hartford
1093	Cadillac 28, 24580, '10	F. W. Bradley, 5 Pleasant Street, Rockville
1094	Cadillac 31, 7626, '10	Milton A. Shumway, 190 Main Street, Danielson
1096	Premier 32, 2130, '10	Verlon F. Staub, S. Main St., New Milford
1096	Buick 25, 3378, '11	E. R. Storrs, M.D., 15 Greenfield Street, Hartford
1097	Ford 22, 439386, '14	Chester A. Emerson, 35 Almont Street, Bedford, Mass.
1098	Overland 25, 814866, '15	Howard D. Newton, Storrs
1099	Studebaker 19, 404400, '14	F. J. LaPointe, 23 Sherman Street, New London
1100	Detroit Electric 6, 6517, '16	Mrs. M. F. Chapman, 6 Forest Street, South Manchester
1102	Cole 27, 9613, '13	Wilfred D. Wells, 255 Montauk Avenue, New London
1103	Stearns 28, 408, '12	Charles T. Treadway, 427 St. Ronans Street, New Haven
1104	Rambler 40, 22682, '10	William H. Cadwell, 120 West Main Street, New Britain
1105	E-M-F 26, 45249, '12	C. J. Pidgeon, 6 Taylor Avenue, South Norwalk
1106	Reo 25, 86199, '14	Robert S. Crittenden, 40 North Main Street, West Hartford
1108	Reo 27, 62003, '14	W. W. Robtham, Unionville
1109	Cadillac 32, 83610, '13	Walter P. Crabtree, 125 Lincoln Street, New Britain
1110	Overland 27, 4102, '13	M. Susman, 37 Inlay Street, Hartford
1111	Knox 30, 109, '08	William Hill, 73 Green Street, Collinsville
1112	Knox 40, 368, '10	Aymar J. Beecher, 40 Huntington Street, New Haven
1113	Corbin 36, 2048, '11	Rollin S. Woodruff, 120 Dwight Street, New Haven
1114	Maxwell 16, 76921, '12	H. M. Thompson, Winter Street, Danbury
1115	Maxwell 28, 19041, '13	S. H. Barrett, 77 Blue Hills Avenue, Hartford
1116	Ford 22, 300899, '13	Gilbert F. Barby, 16 Greenfield Extension, Hartford
1117	Franklin 31, 18569, '13	George E. Alvord, 1033 Prospect Avenue, Hartford
1118	Ford 22, 28, 6178, '13	Samuel D. Otis, M.D., 165 West Main Street, Meriden
1119	Ford 22, 717, '11	James Caffrey, 131 Washington Street, Hartford
1121	Ford 22, 57367, '11	George Geist, 15 Prospect Avenue, Darien
1122	Buick 25, 10550, '13	Clayton W. Rowley, 488 Prospect Avenue, Hartford
1124	Stutz 36, 534, '12	William H. Filley, Windsor
1125	H. & S. Spec. 48, 8, '12	E. R. Hodgetts, 49 Academy St., Wallingford
1126	Ford 25, Spec. '08	William F. Honer, 68 Ashley Street, Hartford
1127	R. C. H. 16, 7817, '14	A. Billenfield, 42 First Street, East Norwalk
1128	Chevrolet 24, N4767, '14	M. W. Flemming, 283 Atlantic Street, Stamford
1129	Franklin 31, 59095, '13	New Haven Water Company, New Haven
1130	Packard 40, 8490, '09	L. M. Barnes, 12 Hawkins Street, New Britain
1131	Overland 27, 16067, '15	The Salt Textile Manufacturing Company, Bridgeport
1132	Packard 40, 11814, '10	H. H. Ensign, Simsbury
1133	Reo 27, 55123, '14	Robert L. Rowley, M.D., 127 Whitney Street, Hartford
1134	Packard 26, 19111, '11	Oscar L. Warner, 111 Hillside Avenue, Naugatuck
1135	Locomobile 43, 9541, '16	Brantford Farms, Groton
1136	Oakland 29, 480385, '14	H. A. Pease, 263 Migeon Avenue, Torrington
1137	Experimental 14, 18, ———	E. W. Holmes, 4833 Park Avenue, New York
1138	Buick 22, 122795, '16	R. D. Jeffreys, 7 Park place Greenwich
1139	Overland 25, 69612, '13	S. F. Clark, Moodus
1140	Maxwell 20, 4456, '14	J. S. Brown, 42 Tolland Street, East Hartford
1141	Maxwell 16, A. C. 75437, '11	Dudley C. Newton, Georgetown
1142	Paige-Detroit 25, 14807, '14	Charles W. Michaels, 68 Derby Avenue, Seymour

# A. E. Woodford, Accident and Health Insurance

## NUMERICAL LIST OF PLEASURE CARS

1143	Buick 22, 18838, '10	George F. Hine, Southbury
1144	Cadillac 32, 86686, '13	Charles D. Rice, 1043 Prospect Avenue, Hartford
1145	Ford 22, 5257, '15	Charles F. Lander, 148 Fairview Avenue, Naugatuck
1146	Cadillac 32, 79040, '13	John A. Birge, 204 Coram Avenue Shelton
1147	Chalmers 26, 1476, '11	Dr. A. J. Campbell, 148 Washington Street, Middletown
1148	Cadillac 10, 6469, '06	Harry A. Bailey, East Hampton
1149	Stanley 10, 5279, '19	Walter B. Hatch 31 Main Street, New Milford
1151	Overland 26, 4686, '16	George B. Clarke, Ridgefield
1152	Ford 22, 22822, '10	Edwin S. Taylor, Newton Avenue, Norwalk
1158	DeTamble 28, 2638, '12	Farmers Supply & Roofing Co., 266 Middle Street, Bridgeport
1164	Packard 26, 26106, '11	Johannes Schlot, 228 Fairfield Avenue, Bridgeport
1165	Stevens-Duryea 47, 32088, '14	Sylvester C. Dunham, 830 Prospect Avenue, Hartford
1166	Ford 22, 199987, '13	Hiram C. Fitch, 816 Bank Street, New London
1167	Saxon 11, 429, '16	G. Harold Hempstead, 24 Pleasant Street, Groton
1168	Studebaker 25, 60016, '13	Francis H. Oldershaw, 236 West Main Street, New Britain
1169	Studebaker 20, 80799, '12	Henry L. Benze, 1347 Fairfield Avenue, Bridgeport
1160	Ford 22, 607264, '16	Arthur G. Gordon, Hazardville
1161	Interstate 32, 8161, '11	Louisa S. Wilson, Belle Haven, Greenwich
1162	Hudson 40, 50813, '18	E. E. Rowell, South Street, Stamford
1163	Pierce-Arrow 48, 8326, '11	C. Mallory, Port Chester, N. Y.
1164	Ford 22, 40270, '11	Robert Hand, 63 Summit Street, South Manchester
1165	E-M-F 26, 17042, '10	G. A. Lathrop, 116 Laurel Hill Avenue, Norwich
1166	Overland 26, 52831, '11	Louis J. Foss, M. D., Bridgeport
1167	Ford 22, 437617, '12	Edwin L. Hallock, 210 Munson Street, New Haven
1168	Indian-Side Car 4, 44E708, '13	Charles O. Holt, 100 Austin Street, New Britain
1169	Chalmers 29, 43154, '14	Charles G. Edwards, 297 Sumner Street, Stamford
1170	Buick 26,	Harry Richman, 24 Whiting Street, Plainville
1171	Cadillac 32, A3293, '14	Arthur D. Lathrop, 373 Main Street, Norwich
1172	Maxwell 20, 23860, '16	Walter T. Abel, 27 Wheeler Street, Waterville
1173	E-M-F 26, 32857, '12	Eva W. Goodwin, New Hartford
1174	Studebaker 19, 41122, '14	Harry R. Sherwood, Westford
1175	Buick 22, 8762, '14	James S. Jenkins, Ocean Dr. West, Stamford
1176	Marmion 48, '16	Herbert W. Shuttleworth, Russell Farm, New Haven
1178	Hudson 40, 57728, '14	F. H. Walker, Greenwich
1179	E-M-F 26, 50223, '12	James J. Watson, 24 Washington Street, New Britain
1180	Stanley 10, 5279, '19	Henry S. Tierney, 78 Prescott Street, Torrington
1181	Corbin 82, 571, '12	Herbert L. Mills, 30 Curtis Street, New Britain
1182	Hudson 22, 1762, '10	Ithamar H. Zimmer, 728 Pembroke Street, Bridgeport
1183	Metz 22, 24465, '13	Hayden W. Brown, 230 Grove Street, Westford
1184	Buick 22, 8762, '14	E. B. Leavitt, 2 Bowler Street, Hartford
1185	Buick 22, 7966, '13	Joseph G. Van Arsdale, 195 Edgewood Street, Hartford
1186	Ford 22, 362063, '14	F. K. Dobson, 169 Collins Street, Hartford
1187	Buick 28, 876, '11	Borough of Fair Haven, East, 279 Lenox Street, New Britain
1188	Stevens-Duryea 47, 32196, '14	Francis A. Benedict, 6 Sands Street, Waterbury
1189	Benx 40, 7764, '11	Francis Goodwin, 103 Woodland Street, Hartford
1190	Cadillac 32, 81212, '13	George P. Fenner, 286 William Street, New London
1191	Buick 33, 123681, '16	Ralph M. Sperry, 300 Park Place, Bridgeport
1192	Buick 22, 8762, '14	John J. Feery, 168 Hillside Avenue, Hartford
1193	Ford 22, 669298, '16	A. L. Andriulat, Hartford
1194	Carter Car. 27, 6713, '12	Alfred Skidmore, 265 Seaview Ave., Bridgeport
1196	Locomobile 48, 8028, '14	C. P. Chamberlain, 494 New Britain Avenue, Hartford
1196	Hupmobile 18, 5418, '15	W. J. Delaney, M. D., 276 Church Street, Naugatuck
1197	Studebaker 19, 480692, '15	Windsor Tobacco Growers' Corporation, Windsor
1198	Overland 26, 2161, '13	David L. Nettleton, 25 Cherry Street, Milford
1199	Cadillac 28, 124506, '10	F. W. French, 126 Woodside Avenue, Waterbury
1200	Pope-Hartford 86, 3088, '11	R. A. McDonnell, M. D., 1142 Chapel Street, New Haven
1201	Ford 22, 602665, '14	J. Herbert Sizer, 90 Whitney Street, Hartford
1202	Packard 40, 21177, '12	John A. Coe, Jr., 498, Willow Street, Waterbury
1203	Maxwell 20, 11070, '14	Frank A. Graf, 82 Lafayette Street, Stamford
1204	Packard 46, 6026, '13	James H. White, 26 Griswold Street, Ansonia
1205	Reo 26, 49081, '10	Fred M. Smith, 85 Silver Lane Street, Silver Lane
1206	Rauch & Lang 6, 869, '14	Edith Brainard Davis, 133 Washington Street, Hartford
1207	Cadillac 32, 36898, '12	C. H. Brown, 186 Columbia Boulevard, Waterbury
1208	Renault 40, 3270, '12	Clifford W. Lowry, Sherman Avenue, East Hartford
1209	Chalmers 48, 26972, '13	Frederick E. Levere, 341 Center Street, West Haven
1210	Oakland 27, 8327, '12	Mrs. D. Bright, 118 Cedar Hill Avenue, New Haven
1211	Hudson 29, 78566, '16	E. C. Halliday, Seymour Street, Hartford
1212	Buick 22, 115466, '16	Marden Hubbard, Wallingford
1213	Cadillac 32, 7144, '12	Clement S. Hubbard, Higganum
1214	Lozier 36, 8106, '14	L. H. Pease, 41 Lexington Street, New Britain
1216	Buick 26, 11332, '13	Charles H. Ellison, River Road, Putnam
1218	Pierce-Arrow 38, 93716, '13	S. B. Jewell, 113 Elm Street, Hartford
1217	Cadillac 32, 8051, '13	Henry P. Joslin, 44 Linden Street, Waterbury
1219	Packard 48, 61208, '14	Mrs. C. L. F. Robinson, 1161 Prospect Avenue, Hartford
1219	Reo 27, 68741, '16	F. S. Bidwell, Jr., Suffield
1220	Maxwell 22, 1078, '10	S. W. Smith, 115 Howard Avenue, Ansonia
1221	Studebaker 19, 406649, '14	Lulu E. Parist, 195 E. Main St., Bridgeport
1222	Buick 22, 1778, '08	W. A. Hooker, Farmington
1223	Abbot-Detroit 32, 20156, '13	Inez H. Coe, 4 Concord Street, Hartford
1224	Ford 22, 936578, '14	Joe A. Schukowicki, 60 Lee Avenue, Bridgeport
1225	Knoc 49, 32276, '10	Frank T. Staples, 549 Broadview Avenue, Bridgeport
1226	Reo 26, 47968, '13	Robert C. Dickenson, 223 Wettersfield Avenue, Hartford
1227	Alpens 25, 1030, '11	S. W. Merrill, Wilton
1228	Chevrolet 21, 1029, '14	Heman A. Tyler, M.D., 66 Main Street, Hartford
1230	Ford 22, 294872, '13	L. Woodward, Bolton
1232	Haynes 48, 6642, '14	Charles A. Bjorklund, 1490 Park Avenue, Bridgeport
1233	Buick 22, F1166, '12	Joseph H. Gold, 32 Deerfield Avenue, Hartford
1234	Buick 26, 2705, '13	J. G. Schwink, Jr., 775 East Main Street, Meriden
1235	Kissel Kar 31, 25136, '15	H. C. Clifton, Hartford
1236	Buick 22, 1839, '14	Frederick G. Lee, 140 White Street, Danbury
1287	Buick 26, 2254, '12	J. E. Phelps, Suffield

# A. E. W. stands for prompt and satisfactory adjustments

## NUMERICAL LIST OF PLEASURE CARS

1238	Mitchell 22, 24537, '12	C. J. Elmsren, 187 Bond Street, Hartford
1239	Thomas 43, 1767, '12	Louis H. Porter, Noroton Hill, Stamford
1241	Packard 48, 60416, '13	James Wood, 68 West Street, South Norwalk
1242	Packard 38, 39461, '13	W. W. Walker, 9 Arnold Ave., Hartford
1243	Baker Electric 2, 7193, '11	Curtis H. Vender, 17 Marshall Street, Hartford
1244	Detroit Electric 6, 6496, '14	Mrs. James P. Allen, 265 Capitol Avenue, Hartford
1246	Stevens-Duryea 36, 16790, '11	George W. Smith, 600 Clinton Avenue, Bridgeport
1246	Cartercar 27, 7961, '12	J. B. N. Griffing, 231 Coram Avenue, Bridgeport
1247	Columbia 5, 6004, '11	Charles E. Chase, 686 Prospect Avenue, West Hartford
1248	Mercury 32, 1928, '14	Chauncey F. Goss, Jr., 134 Hillside Avenue, Waterbury
1249	Corbin 36, 2068, '11	C. Edward Beach, South Main Street, West Hartford
1250	Paige-Detroit 22, 5050, '12	Hazard Repair Works, Hazardville
1251	Packard 38, 58606, '14	A. F. Rockwell, Bristol
1252	Chalmers 25, 16606, '10	Max Henk, 43 Grove St., Torrington
1253	Overland 22, 493164, '11	John M. Cameron, 46 Cameron St., Torrington
1254	Overland 27, 39762, '14	Walter Moesche, 128 West Main Street, Rockville
1256	Oldsmobile 40, 71331, '12	Edward F. Cole, 63 Linden Street, Waterbury
1256	Dodge 24, 56377, '15	L. J. Goldman, 91 Fremont St., Bridgeport
1258	Winton 31, 20221, '15	John E. Bullard, 53 Washington Street, Middletown
1259	Pierce-Arrow 38, 31408, '11	Hewitt Coburn, Jr., 36 Highland Street, Hartford
1260	Cadillac 32, 76306, '13	Frank M. Clark, 76 Atwater Avenue, Derby
1261	Cadillac 32, 83131, '13	Mrs. R. M. Fitzsimons, 83 Cherry Street, Waterbury
1262	Cadillac 32, 61917, '13	Dr. J. B. Boucher, 25 Charter Oak Avenue, Hartford
1264	Ford 22, 622215, '15	Jesse M. Hayes, Church St., Fairfield
1265	Ford 22, 322473, '14	Jordan Company, 39 South Front Street, New Haven
1266	Locomobile 48, 4767, '11	Annette V. Schiaet, Saugatuck
1267	Studebaker 4, 8344, '08	John C. Adams, 180 East Rock Road, New Haven
1268	Stevens-Duryea 36, 12827, '09	Paul Ackerly, Vernon
1269	Ford 22, E94123, B98624, '12	Noah Lindsley, 363 S. Main St., Wallingford
1270	Buick 22, 406273, '14	Edward G. Hoersch, Franklin Street, Thompsonville
1271	Home-made 32, 7, '14	George W. Keeler, 66 Alden Avenue, New Haven
1272	Cadillac 32, 97284, '14	Charles C. Cook, 11 Highland Street, Hartford
1273	Stoddard-Dayton 24, 9H-443, '09	Walter I. Russell, M.D., 116 Whalley Ave., New Haven
1274	Ford 22, 665689, '15	Richard Delaney, Main Street, Somersville
1275	Stevens-Duryea 43, 22346, '10	Irving H. Chase, 63 Prospect Street, Waterbury
1276	Stevens-Duryea 43, 28124, '13	Winfield P. Dann, 172 Bishop Street, New Haven
1277	Packard 38, 76841, '15	George W. Derrick, 144 Leete Street, West Haven
1278	Cole 28, 16448, '14	Frank J. Tuttle, M.D., 13 Hillside Avenue, Naugatuck
1281	Reo 26, 44743, '13	George E. Pickup, 166 Townsend Avenue, New Haven
1282	Ford 22, 416514, '14	George D. McMillan, 49 Forest Street, New Britain
1283	Ford 22, 737, '10	Redfield B. West, 16 Fair Street, Guilford
1284	Overland 25, 9001, '12	E. Lawrence Jencks, New Britain
1286	Ford 22, 60784, '15	Phineas E. Clark, New Milford
1286	Buick 18, 93, '11	Connecticut Power Company, 33 Union Street, New London
1287	Hupmobile 16, 6411, '11	Stevens Company, 22 East Avenue, New Canaan
1288	Cadillac 32, 79866, '13	C. C. Georgia, Main Street, Unionville
1289	Pope-Hartford 36, 8135, '12	W. F. Rafferty, 127 Grove Street, Putnam
1290	Maxwell 15, 11441, '11	F. H. Mayberry, 694 Main Street, East Hartford
1291	Overland 25, 691849, '13	Kate Cole, 16 Putnam St., South Norwalk
1292	Cadillac 32, 98823, '14	Austin Cheney, Hartford Road, South Manchester
1293	Ford 22, 46816, '11	L. B. Case, Burnside
1294	Cadillac 25, 17287, '09	Mrs. Eugenie M. Barnard, Bloomfield
1296	Packard 48, 24186, '12	A. J. Sloper, 27 Grove Hill, New Britain
1296	Ford 22, 67468, '11	John S. Stull, 26 Concord Street, South Norwalk
1297	Cartercar 27, 7, '11	Frank McLaughlin, 40 Elmer Street, Hartford
1298	Stevens-Duryea 58, 20290, '10	E. C. Hilliard, Manchester
1298	Maxwell 20, 6696, '14	B. S. Lewis, 51 Forest Street, New Britain
1300	Ford 22, 682184, '15	W. J. Burns, Collinsville
1301	Ford 22, 99348, '12	Rev. Francis P. Nolan, 230 Blue Hill Avenue, Hartford
1302	Buick 22, 9538, '14	J. J. Henchey, 18 Elizabeth St., Derby
1303	Willys-Knight 25, 1, '15	S. L. Alvord, 162 Williams Avenue, Winsted
1304	Ford 22, 642966, '15	Neil H. Bailey, M.D., 248 Laurel Street, Hartford
1305	Reo 26, 61860, '15	N. Gertrude Dexter, 209 Jefferson Street, Waterbury
1306	Cadillac 32, 95235, '14	T. W. Chester, M.D., 143 Tremont Street, Hartford
1307	Overland 27, 801498, '15	E. Tucker & Sons, 68 Allyn Street, Hartford
1308	Cadillac 32, 92019, '13	E. A. Lucey, 9 Locust Street, South Manchester
1309	Ford 22, 156206, '14	Christopher A. McLaughlin, 162 Meadow Street, Waterbury
1310	Buick 26, 6671, '12	I. W. Godfrey, 435 New Britain Avenue, Hartford
1311	Ford 22, 379126, '14	Richard Wayne, 255 Kenyon Street, Hartford
1312	Buick 22, 117686, '15	Joseph D. McGaughey, M. D., 261 Center Street, Wallingford
1313	Mitchell 43, 13207, '10	William H. Griffith, 860 Clinton Avenue, Waterbury
1314	Cadillac 32, 80126, '12	Lucien T. Warner, 61 Broad Street, Bridgeport
1316	Chalmers 43, 33613, '13	James K. Guy, Middletown
1316	Stevens-Duryea 44, 26335, '14	Alfred C. Fones, 10 Washington Avenue, Bridgeport
1317	Little Four 19, '13	Samuel Holezer, 328 N. Main St., Waterbury
1318	Overland 27, 6999, '15	Thornton Brooks, Unionville
1318	Cadillac 32, 98581, '14	M. E. Terry, 78 Wethersfield Avenue, Hartford
1320	Overland 27, 9671, '15	Mrs. Frank J. Digney, 528 Atlantic Street, Bridgeport
1321	Simplex 68, 246, '10	Minton Cronkrite, 116 Worth Street, New York
1322	Ford 22, 628258, '15	Diamond Botling Corporation, South Main Street, Waterbury
1324	Stevens-Duryea 16, 15687, '09	Paul U. Sunderland, M.D., 160 Deer Hill Ave., Danbury
1326	Ford 22, 406967, '14	Dr. D. C. McMahon, 104 Cook Avenue, Meriden
1326	Hupmobile 16, 25666, '12	W. H. Burr, Westport
1327	Buick 22, 8649, '12	William J. A. London, 23 Girard Avenue, Hartford
1328	King 24, 1220, '10	Harry Flynn, Westfield
1329	Cadillac 32, 81663, '13	W. S. Morris, Wethersfield
1330	Peerless 48, 142053, '13	D. B. Thoms, 54 Barber Street, Torrington
1331	Dodge 24, 2063, '16	Mary W. Knapp, Locust Avenue, New Canaan
1332	Mitchell 23, 82634, '10	William H. Brosman, 181 Colony Street, Wallingford
1333	Allen 27, 2179, '14	William M. Jennings, 40 Liberty Street, Bridgeport
1334	Overland 26, 18770, '15	

A. E. Woodford, Insurance, 803 Main St., Hartford, Conn.

NUMERICAL LIST OF PLEASURE CARS

1335	Reo 25, 50679, '15	E. B. Fall, 78 Lawn Avenue, Middletown
1335	Buick 32, 460, '09	Robert N. Ford, 195 Lenox Street, New Haven
1337	Cadillac 31, A10156, '15	Frederick Muller, 146 Kenyon Street, Hartford
1338	Hudson 22, 1768, '10	William L. Morgan, Thames Street, Groton
1339	Reo, 18, 11689, '08	Walling A. Norton, Rockfall
1340	Brush 6, 4739, '10	George C. McLean, 79 Whitmore Street, Hartford
1341	Ford 22, 114071, '12	M. W. Liebler, Lockwood Road, Riverside
1342	Saxon 11, 7755, '15	Charles H. Laister, Catherine Street, Stratford
1343	Ford 22, 427836, '14	George LaRoque, 162 Hartford Avenue, Greenwich
1344	Ford 22, 416502, '14	Edward O. Parker, 88 E. Putnam Avenue, Greenwich
1345	Buick 22, 19892, '15	Charles T. Bland, Forrest Street, Stamford
1346	Ford 22, 637066, '15	Gorham & Henninger, 66 Humphrey Street, Seymour
1347	Cadillac 32, 84710, '13	Michael J. Flaherty, 160 Elizabeth Street, Derby
1348	Overland 27, 19594, '14	Fred L. Terwilliger, Stratfield Hotel, Bridgeport
1349	Ford 22, 123449, '10	F. B. Krell, M.D., 4 Oak Street, Naugatuck
1350	Ford 22, 101341, '12	Herbert J. White, 145 Vine Street, Hartford
1351	Pierce Rebuilt 26, 465, '11	Walter Randall, 77 Oak Avenue, Shelton
1352	Mitchell 43, 49653, '14	Walter Randall, 77 Oak Avenue, Shelton
1353	Mitchell 38, —, '15	Walter Randall, 77 Oak Avenue, Shelton
1354	Lozier 51, 4163, '13	Walter Randall, 77 Oak Avenue, Shelton
1355	Pope-Hartford 27, 2799, '08	Walter A. Clark, 22 Hemingway Avenue, East Haven
1356	Packard 40, 18228, '10	Newton C. Brainard, 135 Washington Street, Hartford
1357	Kri 22, 1053, '13	Dr. W. J. Southers, 321 John Street, Bridgeport
1358	Ford 22, 65348, '11	Oscar D. Baker, Warrenville
1359	Locomobile 22, 973, '07	John L. Bassett, 10 Eleanor Street, Stratford
1360	Case 32, 28010, '15	Theodore E. Zirbes, 100 Windsor Avenue, Hartford
1361	Locomobile 22, 1198, '08	B. Frank Mead, 323 Lake Ave., Greenwich
1362	Pierce Arrow 38, 35124, '16	R. W. Dwyer, 23 Imlay Street, Hartford
1363	Ohio 32, 1255, '12	Joseph O. Blondin, 1492 Baldwin Street, Waterbury
1364	Cadillac 32, 97045, '14	Henry F. Hitchcock, 69 Garden Street, Hartford
1365	Empire 19, 2623, '12	James F. Tanner, M.D., 401 Capitol Avenue, Hartford
1366	Overland 27, 19583, '14	Henry T. Bray, 48 Court Street, New Britain
1367	Chalmers 28, 157481, '12	Elijah S. Ball, 76 East Pearl Street, New Haven
1368	Buick 22, 1754, '14	Frank T. Brooks, Rock Ridge, Greenwich
1369	Cadillac 32, 98574, '14	Ira E. Fonda, 635 Quinipiac Avenue, New Haven
1370	Lester 31, 7544, '13	Mrs. A. C. Tyler, Gardner Avenue, New London
1371	Ford 22, 628305, '15	William H. Post, Norwalk
1372	Cadillac 31, A 9670, '15	William F. Decker, Rock Ridge, Greenwich
1373	Marmon 43, 118195, '15	Leo A. Korper, 157 North Crown Street, Hartford
1374	Chalmers 25, 18085, '12	M. L. Cummings, 18 Linwood Place, New Haven
1375	Ford 22, 114573, '12	John E. Bailey, M.D., 66 Washington Street, Middletown
1376	Columbia 38, 96145, '12	D. McMillan, 49 Forest Street, New Britain
1377	Buick 22, 121045, '15	William M. Meredith, East Norwalk
1378	Overland 28, 838, '10	W. F. Smith, Deep River
1379	Buick 26, 2950, '12	James H. Biram, 73 Imlay Street, Hartford
1380	Stevens-Duryea 43, 23209, '11	Henry H. Hunt, South Glastonbury
1381	Buick 22, 7444, '13	Herbert Ingham, South Manchester
1382	Overland 27, 13834, '15	H. M. Bullard, 172 Fountain Street, New Haven
1383	Buick 22, 4511, '13	J. E. Doane, Centerbrook
1384	Reo 27, 67790, '15	J. H. Garsden, 236 Collins Street, Hartford
1385	Overland 25, 12952, '12	Lewis M. Beach, 10 Crestent Terrace, Norwalk
1385	E-M-F 26, 36565, '12	Theodore D. Fallman, 420 Winthrop Avenue, New Haven
1387	Ford 22, 632659, '15	Charles H. Baker, Norton
1388	Ford 22, 312439, '14	Sinclair S. LeVine, 89 Windsor Avenue, Hartford
1389	Locomobile 48, 6039, '12	Jonathan Godfrey, Brooklawn, Fairfield
1390	Cadillac 32, 58229, '15	Mrs. A. H. Chappell, 123 Huntington Street, New London
1391	Ford 22, 415853, '14	Robert W. Kippen, Weston
1392	Overland 26, 1892, '12	Robert Lutz, 325 Howard Avenue, New Haven
1393	Ford 22, 607886, '15	Henry L. Lewis, 2070 Main Street, Stratford
1394	Studebaker 20, 70351, '12	John Peters, Georgetown
1395	Locomobile 32, 4427, '10	George Lauder, Jr., Greenwich
1396	Cole 40, —, '13	John K. Lawrence, 757 Main Street, Stamford
1397	Studebaker 19, 409327, '14	S. P. Rockwell, Grove Street, Bristol
1398	Cadillac 32, 87179, '15	Collins W. Benton, 300 Farmington Avenue, Hartford
1399	Cadillac 32, 99716, '14	G. H. Allen, 40 East Court Street, North Manchester
1400	Packard 38, 54027, '14	Louis E. Stoddard, Prospect Hill, New Haven
1401	Regal 22, 0377, '12	Joseph Klein, 8 Willow Court, Waterbury
1402	Packard 38, 53948, '14	Leonard F. Hotchkiss, 161 Cold Spring Street, New Haven
1403	Hudson 22, 988, '10	E. T. Pfennighausen, Wethersfield
1404	Apperson 32, 5643, '13	Newton E. Skinner, 194 Beacon Avenue, New Haven
1405	Ford 22, —, '13	Mrs. A. E. Harmon, South Coventry
1406	Ford 22, 243095, '14	Mrs. S. A. Seincy, 151 Mansfield Street, Hartford
1407	Ford 22, 532377, '14	A. B. Chapman, East Glastonbury
1408	Pierce-Arrow 38, 35273, '15	Ralph W. Holmes, Winsted
1409	Pullman 32, 13-1120, '13	Dr. V. A. Kowalewski, 597 Campbell Ave., West Haven
1410	Chalmers 43, 26396, '12	Otis A. Smith, Westport
1411	Peerless 48, 192050, '14	E. E. Dickinson, Essex
1412	Ford 22, 194174, '13	Albert T. Tamblin, 288 Windsor Avenue, Hartford
1413	Overland 22, 199788, '12	G. S. Deegan, 83 Capitol Avenue, Hartford
1414	Pope-Hartford 36, 3655, '12	George B. Fairchild, Eastford
1415	Packard 32, 7666, '14	Robert Swayze, 244 Migeon Avenue, Torrington
1416	Chalmers 29, —, '15	John A. McKone, 109 Wethersfield Avenue, Hartford
1417	Cadillac 32, 56530, '11	Edward S. Fenning, 26 Vineland Street, Hartford
1418	Locomobile 43, 6219, '12	F. P. Treacinar, Brooklawn Park, New Britain
1419	Ford 22, 27442, '14	Edwain C. Stanley, Highland Park
1420	Overland 22, 49579, '11	Southern N. E. Tel. Co., 114 Court Street, New Haven
1421	Buick 25, 11386, '13	Southern N. E. Tel. Co., 114 Court Street, New Haven
1422	Cadillac 32, 94298, '13	William M. Darrow, 185 Ocean Avenue, New London
1423	Cadillac 32, 41547, '12	Southern N. E. Tel. Co., 114 Court Street, New Haven
1424	Studebaker 29, 12487, '15	Fred A. Taff, 185 North Street, Stamford
1425	Overland 27, 31083, '14	Southern N. E. Tel. Co., Court Street, New Haven

## A. E. Woodford, Automobile Insurance

### NUMERICAL LIST OF PLEASURE CARS

1427	Ford 22, 608821, '15	Thomas G. Dennis, 637 Albany Avenue, Hartford
1428	Regal 22, —, '13	J. H. Hartenstein, 20 Eld Street, New Haven
1429	Pierce-Arrow 38, 35117, '14	Mrs. Elsie L. Davis, 30 Woodland Street, Hartford
1430	Cadillac 31, A5880, '14	Charles H. Talcott, 19 Woodland Street, Hartford
1431	Ford 22, 245007, '13	H. E. Erwin, 24 Forest Street, New Britain
1432	Overland 30, 611008, '12	Mrs. S. C. Glover, Main Street, Newtown
1433	Hudson 20, 63223, '14	Charles A. Bridge, Hazardville
1434	Waverly 3, 4531, '10	G. Fred Smith, 52 Niles Street, Hartford
1435	White 43, 15419, '13	George J. Capewell, Jr., 969 Asylum Avenue, Hartford
1436	Broe 5, D31, '12	Emily E. Kalish, 88 Wethersfield Avenue, Hartford
1437	Maxwell 20, 1378, '14	John L. Way, 795 Prospect Avenue, Hartford
1438	Ford 22, 379086, '14	George E. Evans, 34 Averill Place, Branford
1439	Buick 22, 126174, '15	Frank M. Clark, Derby
1440	Overland 30, 511545, '12	Walter N. Church, 51 Beers Street, New Haven
1441	Pope-Hartford 29, 5501, '10	John L. Way, 795 Prospect Avenue, Hartford
1442	Corbin '86, 2014, '11	William W. Huntington, Vine Hill, West Hartford
1443	Buick 22, 2152, '14	James A. Waugh, Bloomfield
1444	Ford 22, 185725, '13	Henry S. Peck, 1187 Chapel Street, New Haven
1445	Buick 22, 126105, '15	William W. Cotter, 5 Prindle Avenue, Ansonia
1446	Ford 22, 379295, '14	John J. Sheehan, 109 Bank Street, Waterbury
1447	Ford 22, —, '14	James L. Roche, 52 Clark Street, Hartford
1448	Haynes 29, 9556, '16	E. W. Cannon, East Granby
1449	Cadillac 32, —, '13	L. A. Wiley & Son, 732 Main Street, Hartford
1450	Oakland 25, A3040, '11	Robert R. Chamberlain, 394 Whalley Ave., New Haven
1451	Interstate 28, 1935, '10	B. D. Pierce, Jr., Company, 122 Bank Street, Bridgeport
1452	Ford 22, F5472T, '12	Joseph H. McNamara, Hazardville
1453	Maxwell 25, —, '11	F. E. Burchfield, 141 Prince St., Hartford
1454	Buick 22, 15732, '12	W. M. Sheeran, Woodland Street, Bristol
1455	Ford 22, 482945, '15	Percy Thompson, Cannon Station
1456	Overland 25, 25923, '13	Southern N. E. Tel. Co., 114 Court Street, New Haven
1457	Palmer-Singer 28, 3047, '11	Joseph A. Volk, Jr., South Norwalk
1458	Studebaker 29, 500955, '15	H. F. Brownlee, 432 Main Street, Danbury
1459	Ford 22, 271113, '13	Southern N. E. Tel. Co., 114 Court Street, New Haven
1460	Stevens-Duryea 43, 22313, '13	E. L. Hartpence, 131 Edgely Road, New Haven
1461	Stevens-Duryea 44, 25153, '10	Arthur S. Lane, 341 Colony Street, Meriden
1462	Overland 27, 2041, '13	Southern N. E. Tel. Co., 114 Court Street, Chester
1463	Ford 22, 398, '08	F. L. Burr, Main Street, Chester
1464	Ford 22, 26728, '10	Joseph B. Hill, Easton
1465	Overland 25, 28075, '13	Southern N. E. Tel. Co., 114 Court Street, New Haven
1466	Haynes 25, B-4555, '14	E. Reed Whittemore, 323 Temple Street, New Haven
1467	Regal 25, 145, '14	Mrs. F. B. O'Neil, 324 Maple Avenue, Hartford
1468	Regal 31, 21019, '15	Harold E. Mead, Winsted
1469	Ford 22, 314709, '14	Virgil M. Rose, North Branford
1471	Apperson 32, 5715, '14	J. H. McNamara, 145 Beach St., Bridgeport
1472	Ford 22, 300761, '14	William Bates, Ridgebury
1473	Oldsmobile 36, 51855, '08	Dr. V. A. Kowalewski, 597 Campbell Avenue, West Haven
1474	Jackson 20, '08	Benj. M. Ayres, 175 Atlantic St., Stamford
1475	Cadillac 32, 1377, '14	Jennie C. Mills, 147 Barbour Street, Hartford
1476	Stevens-Duryea 43, 22547, '11	Semon Ice Cream Co., 10 Bristol Street, New Haven
1477	Imperial 28, 4201, '14	Joseph M. Woolley, 511 Albany Avenue, Hartford
1478	Buick 22, 123809, '15	Homer S. Crofoot, 52 Washington Avenue, Stamford
1479	Overland 27, 100938, '14	Dr. George T. Crowley, 150 Maple Street, New Britain
1480	Cadillac 32, 891, '14	John McDonough, 223 Jackson Street, Willimantic
1481	Locomobile 32, 4158, '11	Alton T. Terrell, 77 Atwater Avenue, Ansonia
1482	Dodge 24, 1354, '15	William A. LaField, 233 Fairfield Avenue, Bridgeport
1483	Indian, 31, 1, '09	George M. Hende, Suffield
1484	Hoop-Rockwell 48, 4017, '10	S. W. C. Jones, Brookside Dr., Greenwich
1485	Benham 38, —, '14	S. W. C. Jones, Brookside Dr., Greenwich
1486	Locomobile, 32, 3969, '10	W. A. Brothwell, Chester
1487	Atlas 40, 1015, '10	J. W. Chapman, Clinton
1488	Stearns 45, 1110, '08	Gregory S. Bryan, Hotel Stratford, Bridgeport
1489	Overland 27, 12895, '15	J. C. Brundage, Sound Beach
1490	Columbia 32, 9555, '10	John P. Kellogg, 144 Buckingham Street, Waterbury
1491	Pope-Hartford 36, 11032, '12	C. A. Tillinghast, Danielson
1492	Cadillac 32, 55930, '11	Frank L. Waite, 55 Pratt Street, Hartford
1493	Cadillac 32, 37474, '12	T. H. Judd, 71 Deer Hill Avenue, Danbury
1494	Stevens-Duryea 46, 28002, '14	W. A. Sanborn, 584 Farmington Avenue, Hartford
1495	Locomobile 48, 4745, '11	H. S. Burr, Fairfield
1496	Buick 25, 9529, '13	Clinton T. Fuller, 45 Westville, Ave., Danbury
1497	Cole 40, 10652, '13	E. J. McKnight, 110 High Street, Waterbury
1498	Overland 25, 28074, '13	Southern N. E. Tel. Co., 114 Court Street, New Haven
1499	Reo 25, 49532, '13	J. N. Perreault, M.D., Danielson
1500	Oakland 19, 350494, '13	Isaac F. Dunn, 751 Norman St., Bridgeport
1501	Overland 25, 6923, '15	N. R. Bronson, 59 Pine Street, Waterbury
1502	Reo 25, 50715, '13-14	Lucius Brown, 12 Warren Street, Norwich
1503	Thomas-Detroit 38, 2741, '07	Lewis W. Lee, Oyster River Road, West Haven
1504	Peerless 35, 131015, '12	F. Cheney, Jr., 3 Hartford Road, South Manchester
1505	Brush 5, 3352, '12	Elmer Carlson, Elm Street, Danbury
1506	Ford 22, 21521, '10	P. T. MacGown, 13 Pearl Street, Mystic
1507	Regal 22, —, '11	E. W. Keeney, 74 Adams Street, Buckland
1508	Pope-Hartford 35, 7520, '11	A. R. Malin, 3 Mechanic Street, Norwalk
1510	Marion 28, 3389, '11	W. E. Boucher, 49 Pearl Street, Waterbury
1511	Ford 22, 185489, '13	Rowden & Mitchell, 68 Academy Street, Wallingford
1512	Packard 38, 54508, '14	E. A. Culhane, 332 Main Street, Danbury
1513	Hudson 29, 79449, '14	W. R. Tomlinson, 34 Brownell Avenue, Hartford
1515	Overland 27, 5297, '15	A. E. Hobson, 112 Colony Street, Meriden
1516	Cadillac 32, 28124, '10	H. C. Wells, Warehouse Point
1517	Pope-Hartford 29, 15874, '12	Bertha S. Harper, 78 High Street, Bristol
1518	Haynes 43, 5589, '14	J. K. Berry, Rockridge, Greenwich
1519	Ford 22, 12935, '12	E. G. Rotz, 421 Main Street, Danbury
1520	Reo 25, 27297, '10	Louis C. Hall, Wallingford

# A. E. W. stands for insurance and service

## NUMERICAL LIST OF PLEASURE CARS

1521	Packard 40, 18271, '10	A. H. Storer, Ridgefield
1522	Hudson 45, 5054, '13	Mrs. E. J. Porter, 197 West Main Street, New Britain
1523	Pope-Hartford 45, 219, '13	W. F. O'Neil, 172 Farmington Avenue, Hartford
1524	Cadillac 32, 72904, '12	Mrs. Mary L. Aldis, 155 Prospect Street, Torrington
1525	Pierce 22, 5180, '14	Charles A. Chafee, Middletown
1526	Stevens-Duryea 38, 18093, '09	I. H. Chase, 55 Prospect Street, Waterbury
1527	Palmer-Singer 38, 45343, 444, '12	Thomas F. Garvan, 236 Farmington Avenue, Hartford
1529	Ford 22, 69807, '13	Fred E. Wilcox, 2 Arch Street, Norwalk
1530	Pierce-Arrow 38, 31638, '11	John H. Hasley, Pleasant Street, Windsor
1531	Reo 25, 48041, '13	Mrs. A. H. Pease, 1040 Prospect Avenue, Hartford
1532	Winton 6, 43, 12722, '13	Chas. E. Smith, 30 Maple St., New Haven
1533	Ford 22, 685377, '15	Robert B. Baker, North Street, Greenwich
1534	Ford 22, 164271, '13	J. A. Anderson, East Hampton
1535	Stoddard-Dayton 24, 516, '10	Charles W. Day, Central Village
1536	Cadillac 32, 45395, '12	John P. Carver, Main Street, Simsbury
1537	Flanders 2, 1411, '13	Grace L. Long, 32 Lorraine Street, Hartford
1538	Ford 22, 327277, '14	E. M. Cushman, North Granby
1539	Cadillac 32, 45395, '12	Mrs. N. Thompson, Unionville
1540	Overland 27, 620, '13	R. W. Foote, 201 Blatchley Street, New Haven
1541	Hupmobile 18, 63979, '15	R. C. Sherwood, Main Street, Stratford
1542	E-M-F 25, 29211, '11	W. A. Davenport, South Avenue, New Canaan
1543	Franklin 31, 16862, '14	W. R. Penrose, 76 Oxford Street, Hartford
1544	Ford 22, 20449, '13	A. M. Molloy, 122 Cottage Street, Meriden
1545	Mitchell 22, 25641, '12	A. Sissa, 336 Windsor Avenue, Hartford
1546	Locomobile 32, 2917, '10	Mrs. L. R. Hemingway, Montrose
1547	Rauch & Lang 3, 28327, '12	A. A. Olds, 252 Laurel Street, Hartford
1548	Cadillac 32, 32951, '14	R. B. Pearce, 113 Deer Hill Avenue, Danbury
1549	Buick 22, 115439, '15	American Mutual Liability Ins. Co., 209 Pearl St., Hartford
1550	Ford 22, 401658, '16	A. R. Keith, 43 Farmington Avenue, Hartford
1551	Hudson 22, 3135, '10	Troy Laundry Company, 214 Crown Street, New Haven
1552	Studebaker 25, 506317, '14	Dr. C. A. Humphries, 19 Congress Street, Meriden
1553	Ford 22, 294487, '13	Edward W. Smith, 34 West-Main Street, Meriden
1554	Mitchell 25, 5405, '08	C. L. Dean, Wapping
1555	Lozier 31, 7730, '13	George F. Green, 113 Deer Hill Avenue, Danbury
1556	Eaker 3, 150231, '14	Jennette C. Harmon, 673 Whitney Street, New Haven
1557	Overland 29, 610, '15	Albert Borg, 1556 Park Avenue, Bridgeport
1558	Pope-Hartford 45, 12231, '12	J. McMullen, Judah Island, South Norwalk
1559	Ford 22, B-17801, '14	E. S. Newcomb, 13 Strant Street, South Manchester
1560	Cadillac 32, 42424, '13	Mary R. Bigelow, 62 Broad Street, New Haven
1561	Stevens-Duryea 43, 22146, '11	Sarah W. Williamson, 21 Girard Avenue, Hartford
1562	Ford 22, 156704, '13	Harry L. Ferguson, Strawberry Hill, Stamford
1563	Brush 5, 5053, '10	W. H. Palmer, Riverside Avenue, Riverside
1564	Chevrolet 21, 6563, '14	C. E. Palmer, Riverside Avenue, Riverside
1565	Ford 22, 587453, '15	R. B. Pearce, 113 Deer Hill Avenue, Danbury
1566	Cadillac 32, 31995, '13	R. G. Davis & Sons, 103 Sherland Avenue, New Haven
1568	Pierce-Arrow 38, 34708, '14	H. R. Coffin, 12 Main Street, Windsor Locks
1569	Ford 22, 110163, '15	Silver Brothers, 1050 Main Street, Hartford
1570	Ford 22, 132739, '12	W. B. Fusted, South Beach
1571	Alco 53, 581160, '13	Miss A. H. Bennett, 423 Prospect Street, New Haven
1572	Chevrolet 30, 79, '13	E. C. Northrop, 51 Church Street, Waterbury
1573	Chalmers 18, 28477, '13	Andrew Andrews, 59 Constitution Street, Wallingford
1574	Maxwell 26, 438, '14	O. E. Wagner, 21 Main Street, Southington
1575	Maxwell 22, 3168, '10	Frank D. Hart, 18 Spring Street, Stamford
1576	Ford 22, 641078, '15	Louis Levitow, 8 Mahl Avenue, Hartford
1578	Buick 25, 1157, '10	W. F. Corbin, 108 Camp Street, New Britain
1579	Dodge 24, 3945, '15	G. M. Moore, 115 Pearl Street, Thompsonville
1580	E-M-F 25, 1950, '09	Robert B. Morse, Main Street, New Canaan
1581	Reo 25, 65496, '15	C. E. Smith, 30 Maple Street, New Haven
1582	Mitchell 28, —, '10	F. E. Wright, 29 Skiff Street, Hamden
1583	Packard 40, 7651, '10	Department of Health, Room 10, City Hall, New Haven
1584	Ford 22, 512201, '14	M. H. Gage, 23 Orchard Street, East Hartford
1585	Detroit Electric 1-10, 5035, '13	A. R. Stoughton, 333 Prospect Street, New Haven
1586	Thomas 48, 1092, '07	C. R. Nicklas, 110 Sherman Avenue, New Haven
1587	Ford 22, 15639, '13	W. E. Co, 255 State Street, New Britain
1588	Ford 22, 162401, '12	Warner Brothers Company, 325 Lafayette Street, Bridgeport
1589	Buick 22, 5180, '13	Mrs. Fiske O'Hara, New Canaan
1590	Overland 25, 5092, '13	Thomas P. M. Preston, 77 Harrison Street, Hartford
1591	Dodge 24, 3945, '15	Charles O. Winter, 30 Girard Avenue, Hartford
1592	Mercury 22, 2165, '15	P. Cooley, 330 Hart Street, New Britain
1593	Ford 22, 37439, '11	Lillian K. Fay, 343 Norton Street, New Haven
1594	Ford 22, 379237, '14	A. H. Davis, 34 Franklin Street, New London
1595	Ford 22, 22273, '12	A. W. McKee, North Washington Street, Plainville
1596	Marmont 48, 616005, '14	Charles S. Smith, Norton Hill, Stamford
1597	Cadillac 10, 4696, '08	Charles G. Helander, Chester
1598	Pierce-Arrow 38, 34018, '13	R. M. Goodrich, 133 Whitney Street, Hartford
1599	Metz 22, —, '15	H. E. Dean, Falls Village
1600	Reo 27, 37549, '14	J. F. Calef, 171 Broad Street, Middletown
1601	Ford 22, 162359, '13	J. W. Christie, E. F. D. 4, Bridgeport
1602	Regal 22, 1084, '11	W. E. Waller, 51 Chestnut Hill, Bridgeport
1603	Atlas 15, 803, '10	A. W. Elcock, 15 Enfield Street, Thompsonville
1604	Ford 22, 62955, '14	A. S. Freshberg, 18 South Whitney Street, Middletown
1605	Pierce-Arrow 48, 8848, '12	L. L. Gilbert Baking Corporation, 56 Goffe Street, New Haven
1606	Franklin 31, 15273, '14	J. F. Langdon, 45 Magnolia St., Hartford
1607	Reo 27, C5725, '15	G. A. Cadwell, 45 Hawkins Street, New Britain
1608	Locomobile 48, 6441, '13	Dr. Wm. H. Allee, Market Street, Ridgefield
1609	Ford 25, 49495, '13	J. W. Wright, 810 Myrtle Avenue, Bridgeport
1611	Ford 22, 123893, '12	Thomas J. Pring, Wallingford
1612	Packard 48, 51809, '13	Winchell Smith, Farmington
1613	Buick 22, 78, '12	A. Layton, Greenwich
1614	Ford 22, 805380, '13	Strause Corset Company, 9 Vernon Street, New Haven
1615	Buick 22, 8541, '12	F. H. Barnes, 71 Atlantic Street, Stamford
1616	Ford 22, 624012, '15	Edward F. Powers, 88 Miller Street, Meriden



## A. E. Woodford, Fire, Marine and Compensation Insurance

### NUMERICAL LIST OF PLEASURE CARS

1617	Packard 40, 16748, '11	James W. Hodson, 59 Central Avenue, Waterbury
1618	Tiffany 8, 1443, '13	Mrs. F. W. Bolande, 49 Cannon Street, Bridgeport
1619	Ford 22, 263748, '13	C. G. Hammond, 1104 Fairfield Avenue, Bridgeport
1620	Overland 25, 2685, '09	Charles R. Marvin, Deep River
1621	Pope-Hartford 36, 2631, '12	Mrs. S. P. Turner, Glastonbury
1622	Overland 25, 6234, '13	Frank A. Mouthfort, 179 South Street, Bristol
1623	Cadillac 32, 79968, '12-13	H. W. Farnam, 43 Hillhouse Avenue, New Haven
1624	Packard 48, 38921, '12	James S. Elton, 70 Church Street, Waterbury
1625	Cadillac 32, 66485, '12	H. C. Griswold, Windsor
1626	Hupmobile 16, 25663, '12	H. Norton Ray, Woodbridge
1627	Buick 22, 10839, '14	Spencer C. Coe, Coe Street, Winsted
1628	Buick 22, 10397, '14	Kate C. Mead, 165 Broad Street, Middletown
1629	Cadillac 32, 47017, '12	F. J. Wallace, 127 Wilcox Avenue, Meriden
1630	Buick 22, —, '10	Edwin S. Todd, Plantsville
1631	Locomobile 48, 4875, '11	Julius G. Day, Shelton
1632	Haynes 26, 111, '11	Samuel J. Large, 226 Center Street, Bristol
1633	Jackson 25, 10614, '11	W. C. Everett, Bloomfield
1634	Cadillac 31, 7086, '15	George D. Post, 353 Edgewood Avenue, New Haven
1635	Ford 16, 1439, '06	W. G. Birdsey, 366 Farmington Avenue, West Hartford
1636	Packard 40, 16132, '11	Dr. V. A. Schenck, 183 Broad Street, Meriden
1637	Overland 27, 25871, '14	George W. Haywood, 142 Britannia Street, Meriden
1638	Hudson 25, 317007, '11	Mrs. Nellie J. O'Connell, 241 Main Street, Bristol
1639	Knox 38, 2706, '09	Hartford Electric Light Co., 286 Pearl Street, Hartford
1640	Packard 38, 7649, '15	C. E. Schumack, 21 Cook Avenue, Meriden
1641	Locomobile 48, 6631, '13	Julius G. Day, Shelton
1642	Ford 22, 1229, '12	Louis B. Hosford, Undercliff, Meriden
1643	Peerless 48, 142278, '14	Archibald Mitchell, 316 Broadway, Norwich
1644	Columbia 29, 3096, '09	Stephen Hoyt Soms Co., Carter Street, New Britain
1645	Ford 22, 287403, '14	Burdett S. Adams, 175 Grand Avenue, New Haven
1646	Buick 22, 136478, '15	Arthur N. Alling, 257 Church Street, New Haven
1647	Scripps-Booth 13, C250, '15	Charles Delancy Atton, Jr., 184 Sigourney Street, Hartford
1648	Hudson 29, 82337, '14	Burton A. Duns, Shelton
1649	Buick 22, 6678, '14	Frank H. Andrus, 35 Vine Street, Hartford
1650	Rambler 40, 20388, '09	Dr. J. J. Andzulatis, 226 Chestnut Street, New Britain
1651	Ford 22, 322007, '14	Oscar Homer, 328 Westfield Avenue, Hartford
1652	Locomobile 38, 7637, '14	Dr. V. H. Warner, 159 Park Place, Meriden
1653	Ford 22, 6948, '14	Dr. D. P. Smith, 67 Linsley Avenue, New Haven
1654	Packard 48, 18093, '14	C. P. Goss, 117 Pine Street, Waterbury
1655	Locomobile 32, 4273, '11	Edward M. Blake, 17 East Putnam Avenue, Greenwich
1656	Packard 38, 63849, '13	E. H. Burgess, 411 Edgewood Avenue, New Britain
1657	Buick 22, 10668, '14	Ernest P. Rose, 10 Stetson Street, Norwich
1658	Buick 22, 137186, '15	Mrs. B. D. Gale, 49 North Beacon Street, Hartford
1659	Hupmobile 16, 46229, '14	Orrin E. Stoddard, 6 Pleasant Street, Middletown
1660	E-M-F 25, 21336, '11	Edward O. Parker, 65 East Putnam Avenue, Greenwich
1661	Studebaker 19, 407231, '14	Mrs. Everett C. Willson, 500 New Britain Avenue, Hartford
1662	Ford 22, 367657, '14	G. E. Hull, Waterbury
1663	Packard 26, 9410, '09	Martin H. Griffing, 138 Deer Hill Avenue, Danbury
1664	Mitchell 33, 23522, '12	Laurence Taylor, Botsford
1665	Ford 22, 4762, '11	A. J. Clements, 29 Allyn Street, Hartford
1666	Buick 22, 127392, '15	Frank D. Haines, Portland
1667	Peerless 48, 142172, '14	James J. Goodwin, 83 Woodland Street, Hartford
1668	Metz 22, 28395, '14	Chas. Ledgard, 81 Edwards St., Hartford
1669	Ford 22, 1343, '12	Lucy M. Smith, 101 Atlantic St., Stamford
1670	Ford 22, 367439, '14	Julius R. H. Baldwin, Woodbridge
1671	Hupmobile 18, '15	Walter E. Little, 89 Atwood Street, Hartford
1672	Pope-Hartford 45, 12410, '12	C. L. Goodrich, 15 Imlay Street, Hartford
1673	Ford 22, 403231, '14	The Gould Company, Southington
1674	Ford 22, 6863, '14	C. H. Morrison, 525 Edgewood Avenue, New Haven
1675	Ford 22, 96413, '12	D. L. Barber, 131 Church street, Wallingford
1676	Ford 22, 621570, '15	Musante & Pastine, 126 Middle Street, Bridgeport
1677	Franklin 31, —, '15	C. F. Fox, 90 West Main Street, Meriden
1678	Buick 22, —, '15	Dr. Robert B. Keane, 90 North Washington Avenue, Bridgeport
1679	Saxon 11, 3519, '14	E. S. Stone, 299 York Street, New Haven
1680	Chalmers 43, 26433, '13	Alfred Gildersleeve, Gildersleeve
1681	Pierce-Arrow 48, 12956, '15	Morgan G. Bulkeley, 136 Wash. St., Hartford
1682	Overland 27, 49370, '15	Walker & Pratt Manufacturing Co., 81 Union St., Boston, Mass.
1683	Packard 40, 21061, '11	W. E. Fulton, 150 Hillside Avenue, Waterbury
1684	Lancia 30, 2112, '14	John Booth Burrall, 16 Church Street, Waterbury
1685	Cadillac 32, 88218, '13	Alice C. Chamberlin, 59 Sulistas Place, Hartford
1686	Delaney 32, 4382, '12	F. F. Brewster, 840 Whitney Avenue, New Haven
1687	Ford 22, 203358, '13	F. Trombly, 33 Hartland Street, Hartford
1688	National 38, —, '14	Edwin S. Todd, Plantsville
1689	Buick 26, 2762, '12	Andrew M. Litchfield, Warehouse Point
1690	Ford 22, 610249, '15	O. R. Beckwith, 1049 Prospect Avenue, Wallingford
1691	Chevrolet 21, 7539, '15	Albert L. Flower, Hendrie Avenue, Riverside
1692	Buick 26, 447, '12	W. F. Griswold, Rocky Hill
1693	Pierce-Arrow 48, 11859, '13	Walter B. Lashar, 697 Clinton Avenue, Bridgeport
1694	Franklin 31, 21027, '15	Elmer S. Hubbard, Main Street, Middletown
1695	Columbia 3, 10614, '08	Anne P. Wurttenberg, 445 St. Ronan Street, New Haven
1696	Overland 25, 8114647, '15	John F. Giles, 111 Canton Street, Hartford
1697	Haynes 28, 95, '10	E. H. Winslow, 63 Monroe Street, Brooklyn, N. Y.
1700	Packard 48, 63192, '14	C. H. Tibbatts, 245 North Main Street, Middletown
1701	Paige-Detroit 22, —, '12	Joseph Golsneider, Soapstone Hill, Torrington
1702	Studebaker 29, 601313, '14	Cus Green, 184 Seymour Street, Hartford
1703	Buick 22, 2049, '13	Charles W. Rivers, 132 Clark Street, New Britain
1704	Pope-Hartford 29, 15906, '13	Dwight B. Tiffany, 81 Hinsdale Avenue, West Hartford
1705	Cadillac 32, 43970, '14	Ernest Mayer, W. Sullivan, Meriden
1706	Franklin 18, 17138, '12	Dr. G. B. Higgins, North Haven
1707	Packard 48, 34517, '13	Fannie H. Talcott, Grove Hill, New Britain
1708	Hudson 26, 16577, '12	Neil F. Larsen, 74 Newfield Avenue, Bridgeport
1709	Cadillac 32, 92995, '14	Elizabeth R. Norton, 235 Washington Street, Norwich

A. E. Woodford, Public Liability and Surety Bonds

NUMERICAL LIST OF PLEASURE CARS

1710 Overland 27, 8014546, '15 D. F. Burns, 530 Prospect Avenue, Hartford  
 1711 E-M-F 25, 50908, '12 Dr. Charles H. Robbins, 326 Grand Avenue, New Haven  
 1712 Cadillac 28, 17916, '10 E. H. Widdings, 18 State Street, Wethersfield  
 1713 Chalmers 26, 2916, '11 P. A. Saunders, New Britain  
 1714 Ford 22, 165796, '13 Leroy Elwood, 21 Green Avenue, New Canaan  
 1715 Stearns-Knight 48, 8321, '13 B. I. Ashmun, 713 Clinton Avenue, Bridgeport  
 1716 Oldsmobile 39, —, '11 Elwood E. Ela, Green Hill, South Manchester  
 1717 Haynes 29, —, '16 Dr. B. E. Turney, 657 Central Avenue, Bridgeport  
 1718 Buick 25, 989, '12 J. J. O'Loughlin, 167 Main Street, Hartford  
 1719 Jackson 82, 17609, '16 Oscar Dugas, Glasgow  
 1720 Ford 22, 611434, '14 Mrs. Mary A. Gay, 868 Howard Avenue, New Haven  
 1721 Oakland 25, 7517, '12 J. Wheaton Stone, 326 Fountain Street, New Haven  
 1722 Chalmers 29, 28721, '14 B. D. Pierce, Jr., Company, 122 Bank Street, Bridgeport  
 1723 Regal 22, 1662, '12 Earl M. Houghton, 20 Maple Street, Hazardville  
 1724 E-M-F 25, 84843, '12 Fred J. Wolfel, 86 Main Street, New Canaan  
 1725 Ford 22, 208339, '13 Louis Rocco, South Glastonbury  
 1726 Ford 22, 121662, '12 E. A. Pratt, Gaylordsville  
 1727 Ford 22, 270732, '18 City Coal Company, 1095 Main Street, Hartford  
 1728 S. G. V. 22, 211-A, '14 George Sherrill, M.D., 700 Main Street, Stamford  
 1729 Buick 19, —, '08 A. N. Mellingsgard, Harold Avenue, Greenwich  
 1730 Kissel Kar 28, 16182, '15 Morris Batter, 6 Winter Street, New Haven  
 1731 Overland 30, 711099, '13 George W. Conklin, 109 Myrtle Street, Shelton  
 1732 Cadillac 32, 47544, '13 James W. Brice, Sound Beach  
 1733 Paige 22, 719, '13 R. J. Witterwell, 1488 Farm Avenue, Bridgeport  
 1734 E-M-F 25, 30617, '11 Mrs. William Potter, New Canaan  
 1735 Ford 22, 183182, '13 The Royal Equipment Company, Bridgeport  
 1736 Buick 33, 745, '14 A. E. Hart, 845 Asylum Avenue, Hartford  
 1737 Chalmers 38, 37201, '14 George E. Savage, 76 Lincoln Street, Bridgeport  
 1739 Ford 22, 627026, '14 Alonzo G. Keeney, 59 Edna Avenue, Bridgeport  
 1740 Cadillac 32, 29698, '11 M. H. Thompson, Norfolk  
 1741 Locomobile 48, 4914, '11 A. N. Belding, 64 Talcott Street, Rockville  
 1742 Packard 40, 11384, '10 Louis E. Stoddard, Prospect Hill, New Haven  
 1743 Ford 22, 64625, '12 H. C. Dunham 17 West Street, Middletown  
 1744 Corbin 28, 270, '07 Dr. Jos. E. Strobel, State Sanatorium, Hartford  
 1745 Overland 26, 15837, '15 R. E. Case, West Granby  
 1746 Cadillac 32, 57773, '11 Herman Sacks, 159 Main Street, Ansonia  
 1747 Ford 22, —, '11 Clarence Cannon, Forbes Street, Burdick  
 1748 Stutz 38, 1756, '14 Dr. W. R. Steiner, 4 Trinity Street, Hartford  
 1749 Pope-Hartford 38, 11062, '12 Leo Dietrichstein Hamilton Avenue, Stamford  
 1750 Cadillac 32, 57006, '11 J. S. Hunter, 15 Washington Street, Hartford  
 1751 Fiat 32, 527, '11 Gay R. McLane, New Canaan  
 1752 Buick 22, 6095, '14 Austin R. Bill, 588 New Britain Avenue, Hartford  
 1753 Cadillac 32, 86486, '13 Atwood Collins, 1010 Asylum Avenue, Hartford  
 1754 Pierce-Arrow 35, 34146, '14 William J. Nichols, 894 Clinton Avenue, Bridgeport  
 1755 Hudson 27, 2906, '13 L. T. Haman, New Britain  
 1756 Buick 22, '14 Mrs. Geo. H. Day, 27 Marshall Street, Hartford  
 1757 Peerless 48, 142514, '14 Frederic A. Hauff, 1475 West Chapel Street, New Haven  
 1758 Reo 25, 51676, '14 Henry S. Hall, 22 Silver Street, Middletown  
 1759 Locomobile 45, 53004, '12 A. W. Dow, 63 Yale Street, Bridgeport  
 1760 Krit 22, 3099, '12 R. L. Hayden, 118 Harris Street, Bridgeport  
 1761 E-M-F 25, 549160, '10 Herman Schneider, West Street, R. F. D. 31, New Canaan  
 1762 Cadillac 32, A60, '14 H. H. Pease, 191 Vine Street, New Britain  
 1763 Panhard 24, 25109, '11 John S. Hoyt, Rowayton  
 1764 Otto 28, 154, '12 John C. Uhrlaub, Ridgewood Manor, Glenbrook  
 1765 Buick 25, 3888, '11 William Morlock, 225 White Street, Danbury  
 1766 Corbin 32, '11 James E. Cooper, 115 Vine Street, New Britain  
 1767 Metz 22, 10588, '12 Edward P. St. John, 55 Niles Street, Hartford  
 1768 Packard 48, 68179, '14 C. D. Talcott, Talcottville  
 1769 Reo 25, 45403, '13 Eugene W. Chaffee, Moodus  
 1770 Cadillac 32, 92886, '14 Southern N. E. Tel. Co., 114 Court Street, New Haven  
 1771 Rauch & Lang 14, 750, '10 Bessie D. Taylor, 55 Girard Avenue, Hartford  
 1772 Peerless 47, 132118, '12 Charles L. Harkbar, 242 Broadway, Norwich  
 1773 Buick 22, 104207, '15 Albert L. Pope, 16 Sycamore Road, Hartford  
 1774 Chalmers 28, 21226, '12 Oliver D. Filley, Brown Street, Bloomfield  
 1775 Cadillac 32, 94201, '13 Mrs. John T. Logan, 1148 Iranistan Avenue, Bridgeport  
 1776 Ford 22, 52473, '15 Frederick S. Wardwell, 10 Highland Road, Stamford  
 1777 Packard 48, 63883, '14 Waldo K. Chase, Farmington  
 1778 Corbin 28, 436, '07 James B. Gregory, Jr., 2302, Elm Street, Stratford  
 1779 Buick 22, 17656, '10 Thomas Field, King Street, Fort Chester, N. Y.  
 1780 Reo 25, 4618, '13 Philip E. Stanley, Sunningdale, New Britain  
 1781 Pope-Hartford 29, 15946, '13 Edward Dugan, 26 Torwood Street, Hartford  
 1782 Ford 22, 111245, '12 M. E. Kraft, 155 East Farm Street, Waterbury  
 1783 Lozier 31, 7101, '13 Clement H. Brigham, Granby  
 1784 Stevens-Duryea 47, 90034, '14 Samuel L. Barber, 358 Asylum Avenue, Hartford  
 1785 Mitchell 22, '07 Henry G. Isham, 211 High St., Hartford  
 1787 Winton 48, 15761, '14 W. E. Fielding, 45 Pine Street, Waterbury  
 1788 Reo 27, 49042, '14 New Haven Dairy Company, Hazel Street, New Haven  
 1789 Mitchell 22, 23701, '12 James F. Rooney, M.D., 103 Oak Street, Hartford  
 1790 Ford 22, 187025, '12 P. F. Gallascher, 68 Central Avenue, Waterbury  
 1791 Pierce-Arrow 48, 11096, '13 William G. Seeley, Essex  
 1792 Ford 22, 215487, '13 Raymond Bowen, Broad Brook  
 1793 Ford 22, 60383, '15 E. F. Lamphear, Waterford  
 1794 Locomobile 48, 8921, '15 C. P. Chamberlin, 494 New Britain Avenue, Hartford  
 1795 Ford 22, 1796, '14 C. W. Clark & Son, 18 Auger St., Whiteville  
 1796 Ford 22, 168544, '13 Mrs. George L. Burnham, 39 Russ Street, Hartford  
 1797 Studebaker 19, 420357, '14 W. J. McLaughlin, 169 Hazelwood Avenue, Bridgeport  
 1798 Hummobile 16, 27735, '13 Mary L. Doobittle, 114 Grand Avenue, Waterbury  
 1799 Chalmers 25, 11937, '10 Henry M. Osborn, 104 Linden Street, New Haven  
 1800 Metz 22, 25527, '14 A. J. Brundage, Storrs  
 1803 Pierce-Arrow 38, 35041, '16 Percy F. Anderson, 1139 Fairfield Avenue, Bridgeport  
 1802 Regal 22, 2428, —, Morris Hertz, 581 Fifth Avenue, New York City

## A. E. Woodford, Accident and Health Insurance

### NUMERICAL LIST OF PLEASURE CARS

1803	Moyer 28, 89, '11	Albert Mossman, 92 East Avenue, Norwich
1804	Overland 26, 595739, '12	Charles E. Purdy, King Street, Port Chester, N. Y.
1805	Rauch & Lang 6, 618, '14	Esther Lyman, 22 Woodland Street, Hartford
1806	Buick 22, 107081, '16	Ida Jacobs, 173 Ellsworth Avenue, New Haven
1807	Ford 22, 667632, '14	Thomas S. Hamilton, Prospect Hill Street, Suffield
1808	Oakland 27, 41315, '13	G. H. Baker & Co., Edgewood Street, Stafford Springs
1809	Ford 22, 327496, '14	Joseph A. Norton, 142 Main Street, Winsted
1810	Ford 22, 232284, '13	Robert H. Daly, South Windsor
1811	Cadillac 32, A1638, '14	Dr. F. E. Castle, 72 North Main Street, Waterbury
1812	Ford 22, 433023, '4	Carleton W. Buell, 66 Broadview, Bristol
1813	Buick 26, 166, '13	Hans C. Dege, 94 Prospect Street, Norwich
1814	Ford 22, 126942, '12	Albert F. Somers, Sharon
1815	Flanders 20, 71566, '12	William W. Beardsley, Huntington Road, Bridgeport
1816	Chalmers 26, 123834, '10	F. S. Hopson, 667 Colorado Avenue, Bridgeport
1817	Hupmobile 16, 30024, '13	J. Walter Walsh, 409 Dixwell Avenue, New Haven
1818	Oldsmobile 19, 84762, '14	Leonard C. Mackenzie, Lincoln Avenue, Westport
1819	Maxwell 28, 87946, '12	J. E. Getchell, 618 Williams Street, New London
1820	Hupmobile 18, 83634, '16	E. L. Scofield, Jr., 76 South St., Stamford
1821	Cadillac 32, 81611, '13	James D. Lynch, 129 E. 21st St., New York City
1822	Apperson 29, 10611, '16	Edward D. Beach, 1533 Boston Avenue, Bridgeport
1823	Packard 38, 76228, '16	Mrs. Annie M. Trowbridge, 321 Church Street, New Haven
1824	Ford 22, Special, '16	Raymond W. Hanke, 304 Colorado Avenue, Bridgeport
1826	Ford 22, 23127, '10	Robert Brownlee, 14 Crane Street, Danbury
1826	Stutz 36, 1658, '14	Mrs. Lena H. Corbin, 49 Lexington Street, New Britain
1827	Pierce Arrow 19, 9466, '12	Mrs. Edward H. White, 1 Griswold Street, Meriden
1828	Hudson 22, 16389, '12	F. J. Gale, M.D., Newtown
1829	Columbia-Knight 38, 95673, '12	Archibald A. Welch, 21 Woodland, Hartford
1830	Ford 22, 413866, '14	Louis Irving Mason, M.D., Willimantic
1831	Ohio 3, 4283, '13	Madora W. Thomson, 944 Asylum Avenue, Hartford
1832	Dodge 24, 3961, '15	William McKone, 174 Farmington Avenue, Hartford
1833	Metz 22, 192, '13	F. J. Gale, M.D., Newtown
1834	E-M-F 25, 12099, '10	William F. Talcott, Glastonbury
1836	Ford 22, 258677, '13	Charles T. Beach, M. D., 42 Willard Street, Hartford
1836	Overland 22, 4533, '11	Dewitt R. Merritt, 245 Main Street, Meriden
1837	Buick 22, 1886, '12	Cortain D. Arnold, 176 South Main Street, Putnam
1838	Overland 27, 9939, '14	Rudolph Teichert, Park Avenue, Burnside
1839	Detroit Electric 6, 6714, '14	Mrs. L. C. Grover, 22 Evergreen Avenue, Hartford
1840	Hupmobile 18, 10939, '16	A. M. Morgan, 127 Homestead Avenue, Hartford
1841	Oakland 19, 361406, '14	Thomas Hewes, High Street, Farmington
1842	Pierce-Arrow 48, 12781, '15	E. W. Bassick, 1001 Fairfield Avenue, Bridgeport
1843	Buick 22, 6191, '14	Claude B. King, 152 Pearl Street, Middletown
1844	Franklin 31, 1814, '14	Ralph J. Merer, 48 Elm Street, Middletown
1845	Overland 30, 611162, '11	Clifford A. Pond, 267 Wakelee Avenue, Ansonia
1846	Packard 38, 39261, '14	Matthew H. Rogers, 172 Washington Avenue, Bridgeport
1847	Stevens-Duryea 44, 26260, '13	George H. Wilcox, 67 Pleasant Street, Meriden
1849	Ford 22, 72827, '13	Ehlada M. Dickinson, Westport
1849	Ford 22, 72827, '13	E. E. Meeker, New Preston
1850	Cadillac 32, 96064, '14	S. G. Dunham, 1030 Asylum Avenue, Hartford
1851	Baker 2 1/2, 1512, '12	S. G. Dunham, 1030 Asylum Avenue, Hartford
1853	Buick 22, 60685, '14	Alice Stevens Buell, Clinton
1854	Ford 22, 243935, '13	Clarence E. Belton, R. F. D. 4 Nichols
1855	Pope 29, 15104, '13	Herbert A. Wildman, Glenbrook Road, Glenbrook
1856	Cadillac 32, 81168, '13	C. G. Woodward, 742 Asylum Avenue, Hartford
1857	Ford 22, 99202, '12	J. O. Mills & Co., 80 West Main Street, New Britain
1858	Ford 22, 300339, '14	A. P. Pattison, Main Street, Simsbury
1859	Stevens-Duryea 43, 26188, '12	Mrs. M. A. Goldbaum, 206 Main Street, West Haven
1860	Marathon 28, 4363, '13	Valentine Bollerer, 77 Linwood Street, New Britain
1861	Columbia 38, 96142, '12	R. Hakewessell, 222 Sargeant Street, Hartford
1862	King 24, 2259, '14	G. H. Phillips, South Woodstock
1863	Cadillac 32, 91720, '14	Charles M. Beach, New Milford
1864	Cadillac 32, 92961, '14	John G. Bausser, 55 South Elm Street, Waterbury
1865	Cadillac 32, 56642, '11	B. L. Hicks, 364 Edgewood Avenue, New Haven
1866	Packard 48, 10939, '16	W. H. Edsall, 125 North Elm Street, Hartford
1867	Ford 22, 147280, '12	Harold F. Tucker, 461 Prospect Avenue, Hartford
1868	Locomobile 43, 5761, '12	J. H. Richardson, 367 Beechwood Avenue, Bridgeport
1869	Hudson 40, 46042, '13	William G. Staille, 12 Elgin Avenue, Bethel
1870	Studebaker 20, 304560, '13	G. F. Heublein & Bro., 196-200 Trumbull Street, Hartford
1871	Maxwell 28, 4851, '11	B. Carini, South Glastonbury
1872	Columbia 3, 6903, '10	D. A. Niven, 199 West Main Street, New Britain
1873	Stevens-Duryea, 47, 32091, '14	L. P. Waldo Marvin, 36 Woodland Street, Hartford
1874	Packard 38, 44717, '14	Charles Hopkins Clark, 169 Garden Street, Hartford
1876	Buick 22, 10251, '14	William A. Warner, 346 St. Ronan Street, New Haven
1876	Ford 22, 171306, '13	W. M. Butler, 46 Hazel Street, Hartford
1877	Overland 27, 38018, '14	William Herpich, 267 East Pearl Street, Torrington
1878	Hudson 26, 3789, '11	F. H. Topf, Versailles
1879	Chalmers 29, 30471, '13	Mrs. W. N. Austin, Plymouth
1880	Chalmers 38, 88310, '14	Mrs. W. N. Austin, Plymouth
1881	Maxwell 20, 424, '14	A. B. Woodford, 469 Whalley Avenue, New Haven
1882	Cadillac 32, 44786, '14	Fred V. Wendhiser, 9 Mountain Street, Rockville
1883	Maxwell 22, 1025, '10	Edith C. Thoms, 9 Hempstead Street, New London
1884	Reo 26, 44099, '13	Duane N. Griffin, 373 Capen Street Extension, Hartford
1885	Oakland 19, 271270, '16	W. F. Meagher, M.D., 76 Francis Avenue, Hartford
1886	Regal 22, 1714, '11	George B. Carhart, Belle Haven, Greenwich
1887	Cadillac 32, 93812, '14	Mrs. E. C. Terry, 176 Collins Street, New London
1888	Rauch & Lang, 5, 981, '11	Mrs. J. U. Taintor, 862 Asylum Street, Hartford
1889	Jeffery 422, 40390, '14	James C. Fox, 276 Washington Street, Middletown
1890	Haynes 29, 10126, '15	Sanford Stoddard, 35 Milne Street, Bridgeport
1891	Ford 22, 66741, '13	Edward Eagan, Edward Eagan, New Britain
1892	Ford 22, 66738, '11	William D. Rorer, Ocean Avenue, West Haven
1893	Oakland 32, 9186, '12	O. S. Wright, 656 Orange Street, New Haven
1894	Mitchell 43, 36699, '13	David B. Reynolds, 98 Bedford Street, Stamford

## A. E. W. stands for prompt and satisfactory adjustments

### NUMERICAL LIST OF PLEASURE CARS

1896	Buick 26, 6447, '12	James A. Newlands, 940 Farmington Avenue, West Hartford
1896	Columbia 28, —, '08	C. Walter Bounty, Bedford Street, Stamford
1897	Reo 26, 38888, '12	H. B. Sanderson, 360 West Main Street, Waterbury
1898	Hudson 29, 76067, '15	Dr. W. H. Van Strander, 61 Church Street, Hartford
1898	Ford 22, 180121, '13	Charles L. Schmitt, Thompson Street, Hartford
1900	Baker 3, 694, '09	Samuel H. Curtiss, 427 Main Street, Hartford
1901	Buick 22, 8220, '14	William H. Burrows, 276 Washington Street, Middletown
1902	Cadillac 32, 88954, '13	Frank W. Garvin, 36 West 81st Street, New York
1903	Buick 22, 64441, '14	C. Irving Hare, Gildersleeve
1904	Chalmers 43, 26377, '13	H. J. Castle, 316 Prospect Street, Torrington
1905	Buick 22, 6924, '14	Edwin C. Spall, 1760 Main Street, Stratford
1906	Packard 40, 8740, '09	Everett D. Mead, Orange
1907	Locomobile 32, 2719, '11	Joseph F. Gaynor, 925 Fairfield Avenue, Bridgeport
1909	White 43, 16232, '13	James A. Hamilton, 340 St. Ronan Street, New Haven
1910	Ford 22, 317372, '14	E. R. Rollins, Putnam
1911	Cadillac 32, 63454, '13	Herbert F. Dawley, Laurel Hill Road, Norwich
1912	Hudson 29, 73256, '14	Mrs. M. W. White, 107 Prospect Street, Waterbury
1913	Locomobile 43, 9804, '14	N. W. Bishop, 301 Park Place, Bridgeport
1914	Cadillac 32, 63473, '12	B. O. Higley, Canton
1915	Chandler 27, 926, '14	H. M. Rose, R. F. D. 3, Millford
1916	Ford 22, 87493, '14	R. C. Boling, Greenwich
1918	Ford 22, 314216, '13	Harry W. Hurlbutt, 23 Hoyt Street, Stamford
1919	Cadillac 32, A 4284, '14	R. F. Jones, 34 Sumner Street, Hartford
1920	Cadillac 32, 63371, '11	P. F. Dalaney, 1325 State St., New Haven
1921	Ford 22, 165270, '13	Elson Wright, Hartford
1922	Ford 22, 61873, '15	F. L. McKee, 68 Pratt Street, Hartford
1923	Buick 22, 127449, '15	Harry J. Geisler, 649 Watertown Avenue, Waterbury
1924	Buick 22, 118065, '15	Charles E. Dean, Putnam
1926	Overland 26, 698113, '13	A. H. Platt, 3 Center Street, Meriden
1926	Marion 26, 2154, '13	William T. Thayer, 39 Curtis Avenue, Wallingford
1927	Overland 27, 24506, '14	Louis E. Cooper, M.D., 20 Lester Street, Ansonia
1928	Overland 27, 80205, '16	Frank Upson, Southington
1929	Ford 22, 162377, '13	Herbert W. Joyce, Stepien
1930	Stanley 10, 707, '13	H. C. Smith, Fifth Street, Stamford
1931	Cadillac 32, 54841, '11	A. L. Wooding, 1 Warner Street, Highwood
1932	E-M-F 26, 306022, '12	Maurice Davenport, New Canaan
1933	Metz 22, 24377, '13	Frank L. Maple, 101 Elizabeth Street, Norwich
1934	Pope-Hartford 35, 11261, '12	Mrs. J. F. Welles, 163 Main Street, Danbury
1935	Studebaker 19, 435666, '15	C. C. Donahue, 664 Laurel Avenue, Bridgeport
1936	Little 19, 1413, '13	A. Ceely, 109 Fairview Avenue, Bridgeport
1937	Stevens-Duryea 36, 13181, '10	M. S. Neal, Collinsville
1938	Anticoe 35, 6985, '07	S. B. Wilson, 92 Wash Street, Norwalk
1939	Ford 22, 564440, '14	William S. Bailey, 80 Parker Avenue, Meriden
1940	Overland 27, 12296, '14	Henry Carson, Jr., Ridgefield
1941	Buick 32, 10103, '10	F. W. Brugerhoff, Noroton
1942	Maxwell 12, 3212, '09	Mrs. E. P. Gladwin, Danbury
1943	Chalmers 29, 40666, '14	M. H. Marlin, 911 Townsend Avenue, New Haven
1944	Hudson 29, 63260, '14	L. Howard Wilmot, M.D., 26 High Street, Ansonia
1945	Stevens-Duryea 36, 18081, '10	T. L. Sullivan, Greenwich
1946	Ford 22, 31200, '12	James A. Turnbull, 780 Prospect Avenue, Hartford
1947	Ford 22, 19011, '10	Charles A. Smith, Manchester Green
1948	Buick 22, 40745, '15	George R. Stevens, Jr., 22 East Avenue, New Canaan
1949	Hudson 26, 17354, '12	Frank I. Hitchcock, 160 Washington Avenue, Bridgeport
1950	Studebaker 29, 601409, '15	Norman S. Platt, 356 Whalley Avenue, New Haven
1951	Chevrolet 21, 6344, '14	Richard Strobel, 19 North First Street, Meriden
1952	Ford 22, —, '14	Hartford Coal Company, 764 Main Street, Hartford
1953	Pope-Hartford 27, 2580, '07	H. Wales Lines Company, 134 State Street, Meriden
1954	Oakland 26, 3406, '11	William H. Wood, 9 Prospect Street, Highwood
1956	Overland 27, 4140, '15	George Fehrer, Addison
1956	Reo 25, 88626, '12	Arthur S. Griswold, R. F. D. 1, Seymour
1957	Overland 26, —, '15	S. S. Morehouse, 262 Bronx Avenue, Bridgeport
1958	Selden 26, 10100, '10	A. Cohn & Co., Portland
1959	Ford 22, 832395, '14	George A. Wormwood, Deep River
1960	Vellie 29, 13697, '15	Charles Mannweiler, 15 Farrel Street, Seymour
1961	Stoddard-Dayton 36, 366, '10	James F. Doran, 12 Downs Street, Danbury
1962	Ford 22, 92502, '12	Cohn & Roth Electric Company, 230 Main Street, Hartford
1963	Ford 22, 7364, '13	Ben Kashman, 143 Capitol Avenue, Hartford
1964	Packard 40, 10439, '10	J. H. Hurlbutt, 48 Waterville Street, Waterbury
1966	Ford 22, 146607, '12	R. W. Miller, R. F. D. 4, Bridgeport
1966	Overland 26, 5911131, '12	P. Cusano, 545 Grand Avenue, Hartford
1968	Ford 22, 478428, '15	Edna V. Fluno, R. F. D. 3, Waterbury
1969	Apperson 32, 4290, '13	G. A. Pickett, Berlin
1970	Carnation 18, 48, '14	Standard Eng. Company, 265 Center Street, Waterbury
1971	Packard 40, 36225, '09	William H. Huxley, 211 Montrose Street, Branford
1972	Cadillac 32, 67074, '11	Dr. David D. Reidy, 360 Main Street, Winsted
1973	Buick 32, 947, '12	F. H. Brothers, 22 Chestnut Avenue, Waterbury
1974	Packard 38, 68000, '14	William H. Lewis, 491 Mill Hill Avenue, Bridgeport
1976	Overland 26, 7467, '15	Thomas J. Ealahan, 29 Ocean Avenue, New London
1976	Ford 22, 473256, '15	Harold S. Bryant, 616 North Colony Street, Hartford
1977	Franklin 31, 18100, '13	John B. Minor, 50 East Main Street, Plainville
1978	Buick 22, 101074, '15	Charles W. Fairchild, Nichols
1979	Ford 22, 80788, '11	C. E. Brooks, 105 Eden Avenue, Southington
1980	Franklin 31, 15697, '12	Mary H. Trowbridge, 28 Broad Street, Milford
1981	Chalmers 38, 3651, '14	E. F. Harrington, 131 Tremont Street, Hartford
1982	Chalmers 36, 35131, '14	Richard C. Lincoln, 68 Niles Street, Hartford
1983	Rambler 32, B2120, '12	F. S. Newcomb, 31 Vauxhall Street, New London
1984	Krit 22, 11819, '15	Harry Wilcoxson, 3406 Main Street, Meriden
1986	Overland 27, 7135, '14	Charles T. Davis, Middletown
1988	Columbia 35, 4132, '08	William H. Hart, 66 Lexington Street, New Britain
1987	Reo 26, 62603, '14	Charles G. Lincoln Company, 346 Market Street, Hartford
1988	Chalmers 29, 42827, '16	Charles G. Lincoln, 68 Niles Street, Hartford

A. E. Woodford, Insurance, 803 Main St., Hartford, Conn.

NUMERICAL LIST OF PLEASURE CARS

1989 Kissel Kar 28, —, '13	Ericason Broadbent, 911 Dixwell Avenue, New Haven
1990 Buick 22, —, '14	Monroe Griswold, 28 Vernon Street, Hartford
1991 Cadillac 32, 52568, '11	Thomas J. Fugger, Norwich
1992 Ford 22, 463268, '14	F. M. Frost, Yaleville
1993 Chalmers 38, 463888, '15	Joseph G. Kitchell, Haddam
1994 Franklin 19, 17180, '12	William L. Cramer, 134 Main Street, South Manchester
1995 Buick 22, 39, —, '12	Howard A. Judd, 9 Chestnut Street, Bethel
1996 Studabaker 19, 292238, '16	Rose McNulty, 64 Brownell Street, New Haven
1997 E-M-F 26, 5263, '05	A. H. Emery, 788 Main Street, Stamford
1998 Locomobile 32, 2849, '09	Thomas W. Bryant, 290 Migeon Avenue, Torrington
1999 Paige 25, 1531, '13	W. L. Scofield, 222 Summer Street, Stamford
2000 Metz 22, 18906, '13	F. B. Colton, 100 Ashley Street, Hartford
2001 Stevens-Duryea 36, 15568, '10	F. M. Thompson, 40 Farview Avenue, Danbury
2002 Reo 26, 30962, '11	H. C. McColiam, Redding
2003 Pope-Hartford 36, 17165, '13	J. Wheaton Stone, 325 Fountain Street, New Haven
2004 Knox 38, 3700, '09	A. C. Griscom, Sandy Hook
2006 Herf-Brooks 38, 1262, '14	Hilding Nelson, 172 Arch Street, New Britain
2006 Locomobile 48, 4966, '12	John Field, 72 Park Avenue, Bridgeport
2007 Overland 25, 5910341, '12	W. H. Kiernan, Sandy Hook
2008 Locomobile 43, 1970, '13	Harvey Hubbell, 262 Park Avenue, Bridgeport
2009 Ford 22, 653639, '16	R. Warren Hall, M.D., 45 Park Street, Bridgeport
2010 Ford 22, 439147, '14	W. Finchbeck, Ridgefield
2011 Corbin 32, —, '12	Elizabeth F. Costello, 345 Fairfield Avenue, Hartford
2012 Lozier 45, 2543, '12	Harry C. Tolles, 227 Elm Street, West Haven
2013 Mitchell 26, 50375, '15	Robert H. Manross, Forestville
2014 Overland 26, 4690, '15	H. S. Miller, 296 Bedford Street, Stamford
2015 Kissel Kar 31, 26210, '15	Mrs. Anna M. Sperry, 49 Garden Street, Stamford
2016 Jackson 22, 15, '12	Louis E. Young, Danilison
2017 Allen 27, 2096, '14	Charles O. Treat, 36 Church Street, South Manchester
2018 Corbin 32, 3109, '10	George P. Hart, 137 Vine Street, New Britain
2019 Franklin 18, 12446G, '10	John H. Gesson, Grove Street, Plainfield
2020 Packard 40, —, '11	J. D. Wickett, 689 George Street, New Haven
2021 Ford 22, 327871, '14	Albert L. Richardson, 15 Maher Avenue, Greenwich
2022 Stanley Steamer 20, 5566, '10	C. R. Clark, 11 Farmington Avenue, Plainville
2023 Ford 22, 463641, '14	Laura A. Austin, 41 Bedford Place, Stamford
2024 Kirt 22, 5456, '13	Howard H. Rockwell, 81 State Street, Bridgeport
2025 Overland 27, 12326, '14	Chester S. Sanford, Redding
2026 Overland 28, 52445, '11	Bess Silverstein, 102 Mather Street, Hartford
2027 Apperson 32, 2693, '12	Abe Hartenstein, 202 Park Street, New Haven
2028 Buick 22, 2045, '13	Harold S. Guy, 162 Main Street, South Farnet, Middletown
2029 Henderson 27, 293, '13	James H. Gee, 190 Coram Avenue, Shelton
2030 Franklin 31, 21368M, '15	Arthur L. Shipman, 33 Charter Oak Place, Hartford
2031 Buick 22, 1411, '13	L. F. Turney, Windsor
2032 Maxwell 28, 87388, '12	Martin Johnson, 23 Washington Street, Derby
2034 Studabaker 19, 440037	W. J. Galvin, 147 Windsor Avenue, Hartford
2035 Pope-Hartford 36, 17192, '13	Albert L. Pope, 16 Sycamore Road, Hartford
2036 Kirt 22, 7058, '13	James E. Hurlburt, 100 Ellsworth Street, Bridgeport
2037 Ford 22, 150627, '12	Robert S. Starr, 247 Collins Street, Meriden
2038 R. C. H. 15, 1431, '12	B. H. Sigmond, 193 Colony Street, Meriden
2039 Cadillac 31, 11040, '15	Thomas I. Kinney, 375 Whitney Ave., New Haven
2040 Cadillac 32, N308, '14	J. A. Gillies, 294 Norton Street, New Haven
2041 Ford 22, 253883, '13	Benjamin Harris, 87 Grove Street, Stamford
2042 Delaunay-Belleville 36, 1607 V, '10	Fred Olson, Higganum
2043 Knox 60, 4012, '13	William E. Lyford, 23 Pleasant Street, Thompsonville
2044 Chalmers 40, 1391, '10	W. B. Sewell, 31 Bush Avenue, Greenwich
2046 Lancia 19, 240, '09	Benjamin Harris, 87 Grove Street, Stamford
2046 Speedwell 40, 1338, '10	E. E. Dickinson, Essex
2047 Stearns Knight 43, 8012, '13	R. C. Lightbourn, 1554 Chapel St., New Haven
2048 Overland 27, 10226, '15	William G. Coxeter, 40 Irving Street, Hartford
2049 Overland 27, 14856, '15	Louis C. Dreher, 84 Crown Street, Meriden
2050 Overland 25, 593708, '12	I. M. Hubbard, 71 Railroad Avenue, Greenwich
2051 Buick 26, 630, '11	F. L. Sherwin, 603 Central Avenue, New Haven
2052 Ford 22, 61530, '11	Max Buckmiller, 212 Spring Street, New Haven
2053 Ford 22, 248112, '13	Alvin L. Warner, 1203 Dixwell Avenue, Highwood
2054 Ford 22, 245443, '13	Geo. M. Beach, 20 Crescent Street, Middletown
2055 Flanders 20, 65482, '10	S. H. Stiles, Middletown
2056 Mitchell 28, 17076, '13	The Silliman & Godfrey Company, 1119 Broad Street, Bridgeport
2057 Corbin 36, 2507, '11	William Hermann, 61 Chapel Street, New Haven
2058 Metz 22, 2400, '13	F. N. Arnold, 90 Cliff Street, Derby
2059 Locomobile 32, 18571, '12	The H. H. Richards Lumber Co., 43 Water Street, West Haven
2060 Pope-Hartford 36, 3122, '11	William I. Stevens, Hockanum
2061 Buick 22, 10176, '14	H. A. Leonard, 902 Chapel Street, New Haven
2061 Knox 30, 2380, '08	Herbert L. Sutton, 185 Washington Street, Derby
2063 Chalmers 28, 82786, '13	F. P. McEnerney, 62 Elizabeth Street, Derby
2064 Ford 22, 265972, '13	Hadley Potter, Montville
2065 Cadillac 32, 92729, '14	A. W. Driggs, 100 Connecticut Boulevard, East Hartford
2066 Pope-Waverly 22, 2705, '07	Walter H. Hart, Sunnyledge, New Britain
2067 Cadillac 32, 70262, '12	Alice B. Prentice, 185 Washington Street, Norwich
2068 Ford 22, 2920, '09	Mrs. F. L. Conklin, 76 South Whittlesley Avenue, Wallingford
2069 Chalmers 38, 46066, '14	E. J. Manville Machine Co., 574 East Main Street, Waterbury
2070 Buick 22, 21312, '10	John F. McKeever, Glenville
2071 Patterson 32, 6269, '12	George F. King, Suffield
2073 Ford 22, 254648, '13	H. L. Bristol, 380 Main Street, Ansonia
2074 Ford 22, 388721, '14	Henry Martin Hull, Fairfield
2076 Badcock 3, 1356, '10	W. C. B. Goldsmith, Guilford
2078 Knox 45, 5373, '14	Fannie R. Ullman, 5 Trumbull Street, New Haven
2077 Ford 22, 316339, '14	E. J. Poli, 10 Howe Street, New Haven
2078 Ford 22, 402331, '14	Burr F. Beach, Bridgeport
2079 Metz 22, 318790, '13	Harry W. Fleck, 897 Lafayette Street, Bridgeport
2080 Maxwell 20, 1704, '13	Frank S. Smith, Suffield
2081 Peerless 38, —, '14	Fred Otto, 9 Westville Avenue, Danbury
2082 Packard 48, 78266, '15	R. L. Walkley, 85 Everett Street, New Haven
	Mario O. Hotchkiss, Deep River

## A. E. Woodford, Automobile Insurance

### NUMERICAL LIST OF PLEASURE CARS

2083	Everett 25, 5215, '12	Timothy M. Burns, 99 Church Street, Torrington
2084	Ford 22, 442555, '14	Evelyn C. Keeler, 3284 Main Street, Bridgeport
2085	Cadillac 32, 8519, '13	Elizabeth Wooding, 424 North Main Street, Wallingford
2086	Overland 19, 46454, '11	Hollis H. Price, 30 Church Street, Mystic
2087	Hudson 25, 17750, '12	Thomas Kiernan, Ridgefield
2088	Stevens-Duryea 54, 20555, '10	Charles H. Benedict, Weston
2089	Pierce-Arrow 48, 12715, '15	Friend A. Russ, Brookside Drive, Greenwich
2090	Overland 28, 5450, '11	Jerome W. Hayward, 1 Beacon Avenue, New Haven
2091	Mitchell 28, 8098, '09	Andrew Nelson, 2535 North Avenue, Bridgeport
2092	Ford 22, 520941, '13	James T. Morris, 438 Main Street, Stamford
2093	Maxwell 20, 32202, '15	W. E. Pierpont, 302 Dwight St., Waterville
2094	Pope-Hartford 29, 15394, '13	Leonardo Suzio, 185 Lewis Avenue, Meriden
2095	Ford 22, 150733	Louis W. Slocum, 981 Boulevard, Hartford
2096	Pope-Hartford 35, 8051, '11	George Windsor, 373 Noble Avenue, Bridgeport
2097	Ford 22, 145878, '12	The Waterbury Gas Light Company, Waterbury
2098	Hupmobile 16, 41191, '13	August C. Bertolf, North Street, Greenwich
2099	Packard 40, 11640, '09	Frances E. Osborne, 50 Hawthorne Avenue, Derby
2100	Buick 25, 1368, '12	Building Inspector, New Haven, 278 Norton Street, New Haven
2101	Flanders 37, 1215, '13	Gregory S. Bryan, Hotel Stratfield, Bridgeport
2102	Stanley Steamer 10, 7383, '13	Thomas Mulligan, M.D., 242 Main Street, New Britain
2103	Ford-22, 379088, '14	Department of Public Works, City Hall, Bridgeport
2104	Buick 33, 129770, '15	A. Havanick, 1595 Arctic Street, Bridgeport
2105	Fiat 20, 10747, '10	Samuel Cochran, South Norwalk
2106	Stevens-Duryea 36, 16073, '10	F. S. Chase, 155 Grove Street, Waterbury
2107	Ford 22, 191520, '13	Frank H. Collins, Port Chester, N. Y.
2108	Pope-Hartford 29, 1625, '13	Oscar Peterson, Washington
2109	McCue 35, 705	F. W. Sickle, Newington Junction
2110	Knox 40, 275, '10	J. D. Eggleston, M.D., 132 West Main Street, Meriden
2111	National 40, 5605, '12	Pierrepont B. Foster, 315 Whitney Avenue, New Haven
2112	Cadillac 32, 98874, '14	William T. McFarlane, 1775 North Avenue, Bridgeport
2113	Ford 22, 10747, '10	Don O'Connor, 225 Wethersfield Street, Meriden
2114	Buick 22, 39568, '12	Charles Duncan, New Milford
2115	Chalmers 43, 25762, '13	Marcus B. Hemingway, 155 Grand Avenue, New Haven
2116	Moyer 32, 146, '12	Edward J. Taylor, Green Farms
2117	Ford 22, 55545, '14	Fred T. Ley & Co. Assn., 499 Main Street, Springfield, Mass.
2118	Broc 6, D638, '13	Mrs. Jennie L. Williams, Williams Street, Glastonbury
2119	Vellie 29, 19846, '15	Isaac Bragan, 343 Windsor Avenue, Hartford
2120	Ford 22, 360299, '14	Mrs. James B. Gillyly, 605 East Main Street, Meriden
2121	Corbin 32, 315, '12	Edison Lewis, 314 Farmington Avenue, Hartford
2122	Chalmers 43, 24094, '12	Walter Wheeler, Academy Hill, Stratford
2123	Maxwell 20, 2029, '14	Ralph A. Cone, 66 East Center Street, Manchester Green
2124	Imperial 40, 3452, '13	William Jay Barker, Riverside
2125	Cadillac 32, 46518, '10	J. H. Cowles, 570 Willow Street, Waterbury
2126	Ford 25, 608185, '15	A. W. Lane, South Wilton
2127	Babcock 3, 1311, —	L. A. Upson, North Main Street, Thompsonville
2128	Ford 22, 71512, '13	Howard Ives, Main Street, Winsted
2129	Cadillac 32, A1215, '14	M.D., 114 Woodland Street, Hartford
2130	Cadillac 32, 58558, '11	L. S. Ingrassi, Broad Street, Danvers
2131	Buick 32, 1268, '12	Mrs. Robert McGinnis, Sound Beach
2132	Moline 25, 1180, '10	J. E. Lathrop, South Windsor
2133	Buick 16, 2221, '11	J. E. Lathrop, South Windsor
2134	Buick 22, 13637, '11	J. E. Lathrop, South Windsor
2135	Buick 16, 2274, '11	J. E. Lathrop, South Windsor
2136	Overland 27, 73115, '13	C. W. Walker, Jr., 194 White Street, Stratford
2137	Cadillac 32, 94495, '14	Mrs. Charles Dodd, 79 Colony Street, Meriden
2138	Ford 22, 35974, '12	John P. Kitson, 51 Flatbush Avenue, Hartford
2139	Stutz 35, 2383, '14	Robert G. Henry, 760 Windsor Street, Hartford
2140	Oakland 27, 20170, '13	Francis I. Field, Belle Haven, Greenwich
2141	Ford 22, 544168, '14	E. P. Brewer, 89 Union Street, Norwich
2142	Overland 27, 4157, '14	M. T. Blakeslee, Sylvan Avenue, Westport
2143	Oldsmobile 32, 51038, '07	Ira W. Beers, 41 Whitney Avenue, Hamden
2144	Buick 22, 110466, '15	D. W. Baldwin & Son, Inc., 355 Crown Street, New Haven
2145	Ford 22, 258948, '13	John S. Buck, 94 Hartford Avenue, Wethersfield
2146	Maxwell 35, 515, '13	Dr. G. J. Osborne, 262 York Street, New Haven
2147	Corbin 32, 549160, '09	Neil M. Muirhead, 124 West Avenue, Bridgeport
2148	Maxwell 20, 23016, '15	Dr. James R. Coffey, 215 Grand Avenue, New Haven
2149	Ford 22, 627499, '15	Ariel Cameron, 7 Hawkins Avenue, South Norwalk
2150	Brush 7, 100, '12	M. T. Murphy, 68 Grove Street, Stamford
2151	Hudson 27, 35777, '13	Esther B. Sherwood, 9 Spruce Street, Southport
2152	Buick 22, 797, '12	Milton L. Marsh, 18 South High Street, New Britain
2153	Buick 25, 10505, '13	Elmer H. Barnum, 33 Balmforth Street, Danbury
2154	Maxwell 25, 3489, '14	William C. Mulcahy, East Hartford
2155	Metz 22, 35097, '14	James S. Martin, Watertown
2156	Hupmobile 18, 54201, '16	Mrs. M. McH. Venable, 210 Strawberry Hill, Stamford
2157	Buick 25, 13187, '13	Harry C. Clifton, M. D., 242 Sigourney Street, Hartford
2158	Pierce-Arrow 38, 31950, '11	J. Davenport, Cheney, South Manchester
2159	Packard 10, 7551, '08	Ralph H. Smith, 150 Prospect Street, Waterbury
2160	Baker 3, 13928, '13	John S. Gowan, 200 North Beacon Street, Hartford
2161	Stanley 10, 5128, '10	Harry H. Worthington, Bridge Street, New Milford
2162	Ford 22, 258991, '13	A. B. Wilson, 208 Kenyon Street, Hartford
2163	Ford 22, 1230, '10	A. S. Freshburg, 119 South Whitney Street, Hartford
2164	Packard 40, 13112, '10	Edward W. Preston, Roxbury
2165	Studebaker 19, 51089, '14	D. C. Patterson, M.D., 819 Myrtle Avenue, Bridgeport
2166	Vellie 22, 30210, '13	Mrs. A. W. Paize, 219 Park Avenue, Bridgeport
2167	Ford 22, 75417, '13	Henry W. Rogers, Uncasville
2168	Buick 25, 1071, '12	Stephen T. Smith, Jr., Stamford
2169	Marmon 32, 110203, '10	B. C. Warner, 2275 Elm Street, Stratford
2170	Cadillac 32, 98349, '14	J. C. Bulkeley, 25 Wallbridge Road, West Hartford
2171	Cadillac 32, A3484, '14	Richard B. Bulkeley, 275 Kenyon Street, Hartford
2172	Reo 25, 42591, '13	Charles T. Hollister, Silver Street, Silver Lane
2173	Chalmers 38, 38054, '14	Katharine A. Nettleton, 61 Seymour Avenue, Derby

## A. E. W. stands for insurance and service

### NUMERICAL LIST OF PLEASURE CARS

2174	Pope-Hartford 46, 12241, '12	Clarence M. Kent, 112 Quinebaug Street, Putnam
2176	Hudson 27, 3627, '13	G. W. Berger, 480 Ellsworth Avenue, New Haven
2177	Locomobile 32, 4339, '12	William D. Bishop, 667 Clinton Avenue, Bridgeport
2178	Buick 22, 2769, '14	Terrance F. Carmody, 2 Chestnut Avenue, Waterbury
2179	Cadillac 32, 75129, '13	T. D. Williams, 85 Cedar Street, Branford
2181	Oakland 27, 20372, '13	Dudley Chittenden, Guilford
2182	Pearless 26, 4163, '09	C. L. B. Morton, Fairmont Avenue, Guilford
2183	Packard 26, 12061, '10	H. S. Seeley, 146 Buckingham Street, Waterbury
2184	Reo 26, 60869, '14	Frank D. Ellison, 776 Asylum Avenue, Hartford
2186	Pope-Hartford 36, 8690, '11	Daniel S. Morrell, 134 Oxford Street, Hartford
2189	Pierce-Arrow 48, 8762, '11	D. N. Barney, Farmington
2187	Maja 30, 9, '08	Robert Jay Walsh, 68 Deerfield Dr., Greenwich
2188	Pierce-Arrow 38, 36035, '14	S. W. Hubbell, 3044 Main Street, Stratford
2189	Chalmers 38, 36610, '14	Dr. Frank H. Wheeler, 27 Perkins Street, New Haven
2190	Ford 22, 62697, '15	Daniel Levy, State Street, Westport
2191	Maja 27, 26, '08	Robert Jay Walsh, 68 Deerfield Dr., Greenwich
2192	Oakland 19, 38207, '13	G. F. Hollacher, 518 Howard Avenue, New Haven
2193	Maxwell 12, 4422, '10	A. H. Dickinson, 4 Division Street, Stamford
2194	Ford 22, 417744, '13	E. T. Bedford, Greens Farms
2195	Mora 32, 1128, '10	Harry W. Walker, 789 Park Avenue, Bridgeport
2196	Cole 43, 14273, '14	Harry W. Walker, 789-Park Avenue, Bridgeport
2197	Chalmers 28, 31986	Chas. H. Gillin, 21 Franklin Sq., New Britain
2198	Studebaker 19, 406798, '14	Lulu B. Dickson Myrtle Avenue, Westport
2199	Chalmers 26, 14099, '10	Nathan T. Pratt, 1221 Stratford Avenue, Bridgeport
2200	Baker 8, V7449, '12	Guy E. Beardsley, 163 Oxford Street, Hartford
2201	Pope-Hartford 36, 7067, '11	William M. Storrs, 1034 Prospect Avenue, Hartford
2202	Ford 22, 367447, '13	Branford Water Company, 232 Main Street, Branford
2203	Locomobile 43, 5779, '12	New Haven Water Company, New Haven
2204	Franklin 18, 12236 G, '10	Milford Water Company, 24 Broad Street, Milford
2206	Reo 26, 29023, '10	S. E. Horton, Center Street, Windsor Locks
2206	Packard 43, 24280, '12	George A. Driggs, 147 Prospect Street, Waterbury
2207	Ford 22, 303063, '13	J. H. Crawford, 11 Cannon Street, Westport
2208	Maxwell 28, 87196, '12	T. E. Platt & Son, Newtown
2209	Ford 22, 319944, '13	W. Armstrong Smith, 966 Laurel Avenue, Bridgeport
2210	Cole 40, 14002, '10	Susan M. Peck, 888 Asylum Avenue, Hartford
2211	Pierce-Arrow 48, 12926, '15	Louis J. Korper, 136 Tremont Street, Hartford
2212	Chalmers 26, 18439, '11	Henry A. Martelle, 112 High Street, Hartford
2213	Ford 22, 399788, '14	Ernest S. Russell, 67 Franklin Street, Ansonia
2214	Cadillac 32, 31392, '14	F. S. Palmer, Oakdale
2215	Cadillac 28, 44041, '10	Thomas W. Rogers, 43 Huntington Street, New Haven
2217	Ford 22, —, '16	Miss N. P. Day, Saybrook
2218	Pullman 32, 3616, '10	Wm. E. Hazen, Georgetown
2219	Pope-Hartford 28, 1862, '10	Charles L. Knight, Thompson
2220	Buick 26, 1274, '12	E. Huang Ridge, Stamford
2221	Haynes 43, 6706, '13	Ferdinand Von Beren, 116 McKinley Avenue, New Haven
2222	Cadillac 32, 60203, '13	F. M. Salmon, Westport
2223	Ford 22, 180984, '12	J. H. Cowles, 670 Willow Street, Waterbury
2223	Hupmobile 13, 55667, '15	New Haven Gas Light Co., 89 Crown Street, New Haven
2225	Ford 22, 180803, '13	L. M. Foster, Highland Park
2226	Ford 22, 439686, '14	H. B. Pinney, Stafford
2227	Maxwell 28, 85604, '12	Lewis A. Bradford, Reynolds Street, Danielson
2229	Interstate 28, 2024, '10	Daniel A. Keating, 893 Scavay Avenue, Bridgeport
2230	Ford 22, 152242, '13	Gustave Schreiber, 180 West Center Street, South Manchester
2231	Studebaker 19, 302354, '13	Ada E. Marsteller, 55 Suburban Avenue, Stamford
2233	Overland 27, 14789, '15	George S. Draper, 108 River Avenue, Norwich
2234	Overland 27, 12613, '15	Patrick Battersey, 28 Hobart Avenue, Norwich
2236	Packard 40, 21194, '12	W. Hamilton Busk, Greenwich
2236	Ford 22, 398525, '14	Arthur H. Swift, Milford
2237	Ford 22, —, '12	W. E. Lincoln, 193 North Street, Williamantic
2238	Hudson 27, 30568, '13	J. Francis Booraem, Shore Road, Greenwich
2239	Detroit 6, 53774, '10	Mrs. Charlotte B. Cook, 44 Sycamore Road, Hartford
2240	Reo 27, 63600, '16	American Radiator Company, 104 West 42nd Street, New York
2241	Ford 22, 641673, '15	George W. Woodward, State Street, Wethersfield
2242	Ford 22, 206164, '13	Willard C. Gompf, 84 Buckingham Street, Hartford
2243	Chalmers 38, 37899, '14	Charles H. Martin, 101 South Street, New Haven
2246	Buick 22, 1676, '14	Mrs. T. P. Maine, North Stonington
2246	Chandler 27, 1494, '14	Charles J. G. ulden, R. F. D. 28, Cos Cob
2247	Ford 22, —, '12	W. E. Lincoln, 193 North Street, Williamantic
2247	Ford 22, 214909, '13	W. R. Miller, M.D., 76 Meriden Avenue, Meriden
2249	Stevens-Duryea 44, 18087, '14	N. A. McNeill, Lime Rock
2250	Regal 22, —, '11	Gilbert H. Johnson, Jr., 110 Van Sheff, New Haven
2251	Palmer-Singer, 38, 45339, '13	Arthur V. Aldron, Cottage Street, South Norwalk
2252	Oakland 27, 8369, '12	Henry H. Smith, 43 Elm Street, New Haven
2254	Buick 22, 1472, '13	Fred A. Springer, Cos Cob
2256	Cadillac 32, 6310, '12	Mrs. F. B. Hall, 281 Mill Hill Avenue, Bridgeport
2256	Buick 33, 326849, '16	George Benjamin, Spring Street, Norwich
2257	Chadwick 60, 131, '10	W. B. Rogers, Westport
2258	Columbia 4, 6404, '06	Mrs. E. B. Bryant, 7 Girard Avenue, Hartford
2259	Carhart Junior, 26, 71, '11	Irma B. VonWessely, 131 Adams Street, Hartford
2260	Packard 38, 39242, '13	A. E. Hewitt, 230 Coram Avenue, Shelton
2261	Ford 22, 1978, '08	Russell M. Copeland, 676 Ferry Street, New Haven
2262	Mitchell 22, 22423, '12	Robert R. Forrest, 2 Stratford Avenue, Bridgeport
2263	Pathfinder 33, 2136, '14	A. P. Hine, Woodbury
2264	Locomobile 32, 3266, '10	Boothe Bros., Main St., Bridgeport
2266	Oakland 26, 43254, '11	George F. Metzger, Ocean Dr., West Stamford
2266	Stevens-Duryea 43, 23188, '11	Frederick A. Ives, West Cheshire
2267	Ford 22, 28126, '10	Alfred L. Searle, 10 Norfolk Street, Hartford
2268	Stevens-Duryea 36, 16570, '09	L. M. Strong, 85 Linsley Avenue, Meriden
2269	E-M-F 20, 64801, '11	A. L. Hills, 7 Forest Street, Hartford
2270	Simplex 38, 1092, '13	Herbert L. Camp, Middletown
2271	Ford, 22, 180824, '13	W. E. Munson, 42 South Vine Street, Meriden

# A. E. Woodford, Fire, Marine and Compensation Insurance

## NUMERICAL LIST OF PLEASURE CARS

2272	Cadillac, 10, 4232, '07	William F. Peebles, 11 Strawberry Hill, Stamford
2273	Buick 22, 1127, '15	Leonard F. Hotchkiss, 151 Cold Spring Street, New Haven
2274	Stutz 43, 1179, '13	Thompson Dean, Darien
2275	Ford 22, 90664, '12	Louis F. Dettenborn, 45 Preston Street, Hartford
2276	Maxwell 16, 11423, '11	Mrs. Katherine Weidig, 232 Campbell Avenue, West Haven
2277	Mitchell 38, 55137, '15	Frank S. Neal, 61 East Main Street, Plainville
2278	Packard 38, 69999, '14	David A. Spear, 91 Wethersfield Avenue, Hartford
2279	Reo 26, 38537, '12	Alonzo Strong, New Milford
2280	Cadillac 32, 83570, '13	Frank Grant, 57 Union Street, Rockville
2281	Cole 32, 2916, '11	John W. Baker, 150 Fairfield Avenue, Stamford
2282	Hayne 43, 6947, '14	Thomas W. Molloy, 6 Wethersfield Avenue, Hartford
2283	Buick 22, —, '14	L. E. Comstock, 238 Main Street, Torrington
2284	Ford 22, 424640, '14	Henry J. Monaco, Glastonbury
2285	Buick 22, 119075, '15	John W. Baker, 150 Fairfield Avenue, Stamford
2286	Ford 22, 640299, '15	Thomas W. Molloy, 6 Wethersfield Avenue, Hartford
2287	Chalmers 38, 36007, '14	L. E. Comstock, 238 Main Street, Torrington
2288	Rambler 32, 33834, '13	Henry J. Monaco, Glastonbury
2289	Reo 26, 47859, '13	Thomas F. Coughlin, Jr., 771 Atlantic Street, Stamford
2290	Cadillac, 32, 84046, '14	Dr. Stella Q. Root, 39 Broad Street, Stamford
2291	Corbin 32, 1236, '09	Mrs. Erwin S. Sperry, 1417 Fairfield Avenue, Bridgeport
2292	Ford 22, 628288, '15	Grace W. McNeill, Litchfield
2293	Reo 26, —, '12	Fred C. Davis, 63 Dearfield Avenue, Hartford
2294	Franklin 18, 13441, '11	Whitney Palace, Farmington
2295	Ford 22, 81723, '11	Elias Secombe, 17 Fairview Terrace, Derby
2296	R. C. H., 16, 658, '12	Elizabeth D. Perry, 82 West Avenue, South Norwalk
2297	Peerless 57, 282, '10	Wilbur S. Steele, 119 Edgewood Street, Hartford
2298	Hupp 15, 6398, '10	W. Edwin Butler, 640 Whitney Avenue, New Haven
2299	Stevens-Duryea 43, 25633, '12	F. B. Webster, 116 Randolph Avenue, Waterbury
2300	Ford 22, 286186, '13	Perry P. Brainard, 264 Lombard Street, New Haven
2301	Pierce-Arrow 48, 9824, '12	Frederick F. Brewster, 540 Whitney Avenue, New Haven
2302	Cole 32, 6145, '11	Ralph Davis, 970 Quinipiac Avenue, Hartford
2303	Pope-Hartford 36, 11207, '12	E. S. Belden, 217 Laurel Street, Hartford
2304	E-M-F 26, 5091, '09	Charles Kelley, Plantsville
2305	Corbin 32, 3094, '11	Daniel Morrell, 14 Myrtle Street, Hartford
2306	Ford 22, 100829, '12	C. S. Purdy, —, —
2307	Ford 22, 12508, '10	Wilbur S. Bartram, 132 West 51st Street, New York
2308	Ford 22, 300737, '13	Walter C. Humbert, Darien
2309	Ford 22, 146481, '12	O. R. Haase, Terryville
2310	Stevens-Duryea 44, 25197, '13	Howard P. Hart, 50 Buckingham Street, Waterbury
2311	Knox 42, 4225, '11	Peter Boylan, 1 Elmhurst, Naugatuck
2312	Overland 26, 15385, '15	F. B. Braden, Essex
2313	Cadillac 32, 66397, '12	John F. Molloy, 564 Broad Street, Meriden
2314	Ford 22, 137732, '13	Harry C. Day, 155 Whitney Avenue, New Haven
2315	Ford 22, 224639, '13	L. Dek. Hubbard, 397 High Street, Middletown
2316	Buick 25, 664, '13	A. M. Woodruff, 111 Canner Street, New Haven
2317	Cadillac 32, 96741, '14	Wallace Barnes Company, 18 Main Street, Bristol
2318	Ford 22, 167350, '13	August E. Deising, 190 Black Rock Avenue, Bridgeport
2319	Buick 22, 47718, '12	Spring Street, Portland
2320	Chalmers 25, 15892, '10	William E. Parker, —, —
2321	Stevens-Duryea 54, 20530, '11	N. L. Deming, Litchfield
2322	Corbin 32, 1654, '11	Winfield Ayres, Shippan Point, Stamford
2323	National 40, 8214, '11-12	John W. Salzer, 32 Russ Street, Hartford
2324	Ford 22, 380888, '14	Oscar F. Kraus, 125 Pleasant Street, New Britain
2325	Locomobile 43, 6964, '12	Charles R. Hoyt, Stamford
2326	Buick 22, 6361, '14	V. A. Page, Elizabeth Street, Derby
2327	Ford 22, 116747, '12	John H. Kirkham, 49 Cedar Street, New Britain
2328	Buick 33, 129129, '15	A. G. Waterhouse, 126 Richards Place, West Haven
2329	Buick 22, 1626, '12	Morgan B. Horton, 40 East 41st Street, New York
2330	Waverly 8, 6378, '12	L. S. Ellsworth, Simsbury
2331	Oldsmobile 40, 71501, '12	Angelo Sena, 32 Williams Street, Hartford
2332	Hupp 16, 2364, '10	Almon B. Dayton, 32 Wyma Street, Waterbury
2333	Hudson 40, 50203, '13	A. P. Gunn, 475 Edgewood Street, Hartford
2334	Rauch & Lang 3, 18911, '14	Dr. Kane, Thomaston
2335	Cadillac 32, 1524, '14	Mrs. Edward H. White, 1 Griswold Street, Meriden
2336	Ford 22, 110726, '12	J. T. Buttner, 227 Willow Street, Hartford
2337	Ford 22, 110726, '12	Mrs. E. Carrington, Fairfield
2338	Ford 22, 110726, '12	Nathaniel Webb, Greenwich
2339	Ford 22, 110726, '12	Marion K. Servern, 1876 Noble Avenue, Bridgeport
2340	Ford 22, 478627, '14	Marguerite H. Buzzell, —, —
2341	Pierce-Arrow 35, 33155, '12	George H. Leopold, 372 Whitney Avenue, New Haven
2342	Maxwell 16, 78088, '12	Edward Gagel, 323 Center Street, West Haven
2343	Ford 22, —, '14	Walter Croeber, 32 Lewis Avenue, Meriden
2344	Ford 22, 20565, '10	D. G. Carmichael, 172 East Rock Road, New Britain
2345	Cadillac 31, A8916, '15	S. H. Wheeler, Fairfield
2346	Pope-Hartford 29, 6471, '10	Daniel F. McCarthy, 45 Chestnut Avenue, Waterbury
2347	Overland 27, 806291, '16	James Wesson Phelps, Bolton
2348	Ford 22, 327436, '14	J. A. Wiley, Collins Street, Hartford
2349	Velle 32, 16117, '13	Ralph L. French, Thomaston
2350	Overland 27, 2283, '15	P. F. McCormack, 332 Main Street, Ansonia
2351	Buick 22, 6699, '12	L. A. Jennings, Fairfield
2352	Moyer 32, 232, '13	Eusign-Bleekford Company, Simsbury
2353	Pierce-Arrow 48, 8188, '10-11	Jacob Aschle, 35 Fruit Street, Westport
2354	Ford 22, 30743, '10	Fred R. Hills, 38 Deacon Street, Bridgeport
2355	Knox 40, —, '10	Andrew M. Booth, 4 Terrace Place, New Milford
2356	Buick 33, 126986, '15	R. R. Harris, East Rock Road, New Haven
2357	Buick 22, 100500, '15	George S. Hanna, Waterbury
2358	Ford 22, 503228, '15	A. H. Willmanouskes, 28 West Main Street, Milford
2359	Buick 22, 25, '13	Theodore H. Glock, 47 North Second Street, Meriden
2360	Detroit 3, 2364, '10	Edward D. Cartwright, West Cornwall
2361	Peterson 26, 5286, '11	W. M. West, Noroton
2362	Ford 22, 1082, '10	S. G. Bauman, 123 West Rock Avenue, New Haven
2363	Metz 22, 26780, '14	E. H. McHenry, 137 Wall Street, New Haven
2364	Ford 22, 97289, '12	George Eugene Ober, 632 Kossuth Street, Bridgeport
		Joseph Koletar, 409 Hancock Avenue, Bridgeport
		Mrs. Babette Larned, 119 Wheeler Avenue, Bridgeport
		Lyman D. Lewis, 673 Watertown Avenue, Waterbury



## A. E. Woodford, Public Liability and Surety Bonds

### NUMERICAL LIST OF PLEASURE CARS

2356	Ford 22, 278512, '13	Dr. H. S. Allen, Woodbury
2356	Mitchell 38, 55993, '15	John W. Doyle, 458 Main Street, East Haven
2367	Buick 22, 127556, '15	Stella M. Smythe, 855 Atlantic Street, Stamford
2368	Buick 22, 10632, '14	Ralph G. Coburn, 329 Lake Avenue, Greenwich
2369	Ford 22, 322325, '14	J. M. Jackman, Fairfield
2370	Buick 22, 121608, '15	Robert A. Osborne, New Milford
2371	Buick 22, 112811, '15	T. C. Morse, Guilford
2372	Pope-Hartford 29, 15806, '13	Isaac Moss, 1309 Fairfield Ave., Bridgeport
2373	Ford 22, 607948, '15	Dr. G. F. Lewis, Stratford
2374	Studebaker 19, 306670, '13	M. W. Hill, New Milford
2375	Overland 25, 2735, '09	Lucy M. Smith, 101 Atlantic Street, Stamford
2376	Buick 22, 1343, '12	George E. Kohn, 121 Tremont Street, Hartford
2377	Buick 22, 118775, '15	The Susman Feuer Company, 478 Water Street, Bridgeport
2378	Studebaker 20, 81331	Frank VanDyck, 189 Bassett Street, New Haven
2380	Studebaker 29, 605652, '14	P. H. Dougherty, 213 Main Street, South Manchester
2381	Moor 29, 61512, '15	Joseph Volek, 40 Jubilee Street, New Britain
2382	Ford 22, 482872, '15	G. E. Mossey, 38 Orchard Street, Bridgeport
2383	Studebaker 19, 110606, '13	L. M. Sagal, Hotel Taft, New Haven
2384	Knox 40, 5030, '13	Elizabeth Mix, 31 Pleasant Street, Stamford
2385	Overland 22, 592738, '13	George R. Coan, 261 Bassett Street, New Haven
2386	Regal 22, 9082, '15	H. G. Wagner, 11 Young Street, Waterbury
2387	Overland 25, 3431, '15	Randall Browne, 34 Church Street, Mystic
2388	Overland 29, 52545, '11	W. M. Martin, 63 West Avenue, Norwalk
2389	Locomobile 48, 745, '14	Joseph T. Gaffney, 54 Gaffney Place, Waterbury
2390	Locomobile 48, 4617, '11	Edward M. Griffen, Granby
2391	Overland 28, 422379, '10	R. M. Ireland, Essex
2393	Tiley 48, 741, '13	F. E. Ludington, 215 Cook Street, Danbury
2394	Overland 22, 5238, '12	Dr. T. A. Hart, 96 Park Avenue, Danbury
2395	Ford 22, 158271, '13	Charles H. Cox, 9 Colony Street, Meriden
2396	Chalmers 38, —, '15	George F. Lehmann, 80 Pearl Street, Thompstonville
2397	Buick 25, 1734, '12	A. W. Yates, 3 Chapman Street, Bridgeport
2398	Ford 22, —, '12	Mrs. Martha Hawley, 422 Dixwell Avenue, New Haven
2399	Pope-Hartford 35, 2807, '11	Harry F. Dickinson, 416 Garden Street, Hartford
2400	Buick 22, 15451, '10	James H. Cooke, 56 Kenyon Street, Hartford
2401	Pope-Hartford 39, 10001, '11	George E. Gordon, Hazardville
2402	Packard 32, 76938, '14	The Tuttle Brick Co., Middletown
2403	Overland 25, 5912562, '12	William E. Flint, 202 Mather Street, Hartford
2404	Buick 22, 20517, '10	Frank B. Hight, Round Hill Road, Greenwich
2405	Chalmers 28, 21536, '15	Charles E. Sherwin, East Haven
2406	Pope-Hartford 44, 12216, '12	George E. Hodson, 100 Bristol Street, New Haven
2407	Stevens-Duryes 44, 25444, '14	S. B. Tiley, Essex
2408	Interstate 28, 1957, '10	The American Paper Goods Company, Kensington
2409	Buick 22, 126728, '15	R. B. Tiley, North Main Street, Essex
2410	Overland 25, 24857, '13	C. E. Griffing, 136 Deer Hill, Danbury
2411	Packard 49, 11324, '10	Thomas M. Bull, 235 Church Street, Naugatuck
2412	Buick 25, 10092, '12	Harry W. Perkins, 32 Perkins Avenue, Waterbury
2413	Overland 27, 2256, '13	Clifford J. Lewis, 1005 Howard Avenue, Bridgeport
2414	Ford 22, —, '12	H. S. Lockwood, 69 Elmwood Avenue, South Norwalk
2415	Packard 40, 16859, '11	Edward C. Fischer, 244 Mills Street, East Port Chester
2416	Chalmers 28, 31334, '13	Joseph Taylor, 467 Maplewood Avenue, Bridgeport
2417	Hudson 29, 83250, '15	J. A. Rusling, 844 Fairfield Avenue, Bridgeport
2418	Pope-Hartford 29, 15942, '13	E. F. Soule, Chestnut Hill Avenue, Norwalk
2419	Ford 22, 55644, '12	Lewis D. Parker, 633 Prospect Avenue, Hartford
2420	Lozier 4, 28, —, '14	Vanderman Brothers Company, 170 Pearl Street, Hartford
2421	Cadillac 28, 43288, '10	Charles E. Leonard, 75 Walnut Street, Willimantic
2422	Reo 27, 50532, '14	James D. Walk, Wethersfield
2423	Columbia 32, 3352, '10	G. G. Dominick, Noroton Hill, Stamford
2424	Paige-Detroit 26, 13964, '14	G. H. Merrow, 34 Forest Street, Hartford
2425	Hudson 40, 55065, '13	Carlos M. Curtis, 142 Denver Avenue, Bridgeport
2426	Ford 22, 110172, '12	Charles H. Wilson, 387 South Main Street, Seymour
2427	Oakland 27, 41339, '13	Mrs. Mary L. Hildreth, 232 Sherman Avenue, New Haven
2428	Pope-Hartford 45, 12235, '12	N. E. Alling, 463 Clinton Avenue, Bridgeport
2429	Hupp Yeates 10, 535, '12	F. S. Slaughter, 40 Seymour Avenue, Derby
2430	Cadillac 31, 8001, '15	The Vuono Construction Company, 51 River Street, Bridgeport
2431	Buick 22, 15703, '15	Dr. J. A. Gaucher, 19 Union Street, Willimantic
2432	Jeffrey 22, 42847, '14	J. Arthur Leach, 1 Pleasant Street, Waterbury
2433	Buick 35, 5473, '12	John T. Perkins, 48 Church Street, Greenwich
2434	Cadillac 10, 34792, '08	Huber Ice Cream Company, 800 Newview Avenue, Bridgeport
2435	Buick 22, 11109, '15	Hugh M. T. Cameron, 80 Blake Street, Torrington
2436	Hupmobile 16, 109880, '11	Willard H. Kemp, 58 Maple Avenue, Stamford
2437	Buick 22, 7243, '13	G. W. Rundle, 28 Fairview Avenue, Danbury
2438	Argo 8, 218, '15	G. Tracy Hubbard, 151 High Street, Middletown
2439	Paige 23, 55779, '15	C. B. Buckingham, Watertown
2440	Chalmers 25, 7451, '12	C. B. Lomas, 538 Washington Avenue, West Haven
2441	Hudson 25, 24541, '12	Clarence C. Wilson, 394 Fairview Street, Bridgeport
2442	Moyer 32, 289, '13	William W. Gordon, 20 School Street, Hazardville
2443	Studebaker 29, 440359, '15	T. P. Smallman, 425 Forbes Avenue, New Haven
2444	Metz 22, 29848, '15	T. S. Allis, 54 Atwater Avenue, Derby
2445	Cadillac 32, 97827, '14	W. A. Strickland, Addison
2446	Corbin 32, 4182, '11	Michael J. Flaherty, 169 Elizabeth Street, Derby
2447	Cadillac 32, 98859, '14	R. Pierpont, 693 Elm Street, New Haven
2448	Jackson 49, 20063, '11	William Dobs, 832 Noble Avenue, Bridgeport
2449	Oldsmobile 60, 75192, '12	Weinstein Brothers, Wallace Street, Bridgeport
2451	Mitchell 43, 15232, '11	Oliver G. Beard, Jr., 135 Beechwood Avenue, Bridgeport
2452	Buick 22, 4895, '14	C. E. Fowler, Capitol Avenue, Meriden
2453	Ford 25, —, '14	Hartford Lumber Company, 17 Albany Avenue, Hartford
2454	Ford 25, 2064, '07	B. F. Merriman, 102 Prospect Street, Waterbury
2455	Maxwell 25, 77094, '11	The Kellogg & Bartkeley Company, 419 Franklin Avenue, Bridgeport
2456	Overland 27, 8140, '14	Thomas F. Walsh, 586 Laurel Avenue, Bridgeport
2457	Ford 22, 641569, '15	Gilbert M. Ritch, Greenwich
2458	Studebaker 29, 614601, '15	
2459	Ford 22, 777413, '14	

## A. E. Woodford, Accident and Health Insurance

### NUMERICAL LIST OF PLEASURE CARS

2460	Mercury 32, 1618, '14	Randolph Reynolds, 193 Whitney Avenue, New Haven
2461	Pope-Hartford 29, 15675, '13	J. B. McCook, 336 Main Street, Hartford
2462	Cole 32, 5905, '12	J. P. Jacobson, 75 Judson Avenue, New Haven
2463	Moline 27, 8164, '13	Carol S. Houghton, Glenville Road, Greenwich
2464	Stanley 20, 6559, '12	William T. Marron, 15 Spring Street, Stamford
2465	Studebaker 29, 131069, '15	Eugene F. Leach, 1484 Stanley Street, New Britain
2466	Ford 22, —, '14	P. Berry & Sons, 390 Windsor Street, Hartford
2468	Velie 26, 32103, '15	R. G. Miller Contracting Company, 18 Asylum Street, Hartford
2469	Ford 22, 459153, '14	George H. Williams, 199 McKinley Street, Torrington
2470	Ford 22, 258479, '13	W. A. Deskin, 55 Main St., Danbury
2472	Pierce-Arrow 38, 35255, '16	John M. Taylor, 64 Garden Street, Hartford
2474	Cadillac 32, 6270, '15	Leonard F. Hotchkiss, 151 Cold Spring Street, New Haven
2476	Ford 22, 204785, '13	C. M. Marvin, 286 Walter A. Jennings, Fairfield
2476	Buick 22, 10354, '13	C. D. Parmelee, 864 Quinipiac Avenue, New Haven
2477	Corbin 36, 2694, '12	Laurence Timmons, 259 Millbank Avenue, Greenwich
2478	Cadillac 32, A4877, '14	Enrico Pola, Kensington
2479	Buick 22, 6522, '12	Dorothy Mills, 235 Farmington Avenue, Hartford
2480	Reo 28, 53704, '15	F. A. Reininger, 255 Atlantic Street, Stamford
2481	Flanders 20, 52903, '09	James F. Hughes, 1640 Park Avenue, Bridgeport
2482	Hudson 25, 24024, '12	Eugene F. Evans, 15 Mansfield Street, Hartford
2483	Chevrolet 21, —, '14	J. E. Roberts, Hotel LaTouriste, Haydenville, N. J.
2484	Flanders 21, 151978, '10	George H. Pinney, 11 Hartford Road, South Manchester
2485	Chalmers 38, 35949, '14	C. E. Blackman, 1119 Stratford Avenue, Bridgeport
2486	Oldsmobile 32, 62661, '08	A. H. Fuller, Hampton
2487	Ford 22, 431172, '14	M. B. Reidy, 4 State Street, Bridgeport
2488	Packard 40, 79313, '09	H. B. Lambert, 411 Street Street, Bridgeport
2489	Ford 22, —, '16	Sarah K. French, 71 Grove Street, Stamford
2490	Cadillac 32, A3140, '14	R. S. Barclay, Rowayton Avenue, Rowayton
2491	Buick 33, 105246, '15	Allen Pease Company, 168 Main Street, Winsted
2492	Ford 22, 150723, '13	I. W. Morton, 126 Meadow Street, Branford
2493	Ford 22, 627567, '15	Francis J. Regan, 60 Prospect Street, Rockville
2494	Matheson 48, 19-18, '11	E. B. Mead, Old Church Road, Greenwich
2495	Cadillac 32, 92641, '14	J. H. Chamberlin, 27 Hudson Street, Hartford
2496	Columbia 29, 9079, '09	J. K. Buckley, M.D., 58 East Main Street, Mystic
2497	Nichell 32, 55445, '16	A. R. Robertson, 197 South Whitney Street, Hartford
2498	Buick 22, 129858, '15	Dr. W. C. Allen, 200 Sigourney Street, Hartford
2500	Ford 22, 277574, '13	W. T. Browne, M.D., 275 Broad Street, Norwich
2501	Ford 22, 150723, '13	Harry H. Smith, 42 Griswold Street, Meriden
2502	Hupmobile 16, 45719, '14	Simon Fine, 140 South Main Street, Naugatuck
2503	Ford 22, 635544, '15	Dale D. Butler, 200 High Street, Middletown
2504	Cadillac 32, 62648, '13	H. L. Shearer, 111 Mansfield Street, New Britain
2505	Fargo 26, 18341, '15	Baldwin Stewart Electric Company, 214 Pearl Street, Hartford
2506	Ford 22, 77745, '14	Miss P. L. Blakeslee, 650 George Street, New Haven
2507	Cole 36, 14698, '14	Andrew G. Nyström, 150 High Street, Hartford
2508	Ford 22, 474701, '14	Charles Glover, 347 West Main Street, New Britain
2509	Corbin 33, 4001, '11	William A. Mason, R. F. D. 2, Yantic
2510	Ford 22, 130626, '12	C. H. Hull, 73 Vauxhall Street, New London
2511	Ford 22, 526911, '15	W. B. Woodruff, 77 Maple Street, Bristol
2512	Premier 32, 2024, '10	R. G. Davis & Sons, 357 East Street, New Haven
2513	Ford 22, 626944, '14	Mrs. M. E. Wetherell, Middelfield
2514	Reo 25, 46191, '12	Red Star Company, 31 Elm Street, Bridgeport
2515	Cadillac 31, A6473, '14	George H. Bathgate, Flanders Avenue, East Lyme
2516	Cadillac 32, 51335, '11	Henry L. Hotchkiss, 65 Hillhouse Avenue, New Haven
2517	Lozier 46, 2358, '11	M. H. Donahoe, Baltic
2518	Oakland 27, 4264, '13	M. H. Donahoe, Baltic
2519	Cadillac 32, 98207, '13	Alfred W. Church, Post Chester, N. Y.
2520	Maxwell 25, 8814, '14	Alfred W. Church, Port Chester, N. Y.
2521	Stearns-Knight 43, 8559, '13	Alfred W. Church, Port Chester, N. Y.
2522	Stearns-Knight 43, 8010, '14	Alice M. Bacon, Whitney Avenue, Mt. Carmel
2523	Ford 22, 462901, '14	John Morrison, Greenwich
2524	Pierce-Arrow, 38, 34337, '14	Arthur J. Silliman, Moodus
2525	Franklin 31, 16634, '13	T. L. Chabourne, Jr., Greenwich
2526	Ford 648325, '15	B. Y. Jones, 25 Dwight Street, New Britain
2527	Oakland 25, 813469, '16	Miss Frances Wakeman, Rose Hill, Southport
2528	Packard 38, 75193, '14	A. B. C. Company, 58 Liberty Street, Ansonia
2529	Jeffrey 22, 41768, '14	George F. Foote, 4 Courtland Place, South Norwalk
2530	Hupmobile 16, 11322, '11	Misses M. I. Eldridge, South Norwalk
2531	Packard 40, 35133, '09	Henry H. Adams, Jr., Greenwich
2532	Abbott-Detroit 32, 20442, '13	W. L. Savage, Berlin
2533	Ford 22, 417357, '14	Alfred Roe, 233 Summer Street, Bristol
2534	Stanley 10, 5990, '11	John E. Reyburn, New Britain
2535	Hayden 29, 7504, '14	C. B. Mattoon, Watertown
2536	Cadillac 32, 92737, '13	E. L. Prickett, Hazardown
2537	Reo 27, 57498, '14	Patrick McGee, 269 East Washington Avenue, Bridgeport
2538	Hupmobile 16, 28089, '12	Miles L. Roe, 174 Summer Street, Hartford
2539	Cadillac 32, 85593, '13	F. W. Dunham, 41 Whitney Street, Hartford
2540	Corbin 32, 3172, '11	George G. Prentice, 547 Ferry Street, New Haven
2541	Chalmers 25, 514, '11	S. Z. Poli, 10 Howe Street, New Haven
2542	Knex 60, 4666, '12	F. W. Bradley, 5 Pleasant Street, Hartford
2543	Cadillac 32, 52555, '12	Lucy M. Treadway, 63 Bellevue Street, Bristol
2544	Packard 38, 75735, '14	Mrs. M. N. Judd, 46 Franklin Square, New Britain
2545	Cadillac 32, 78714, '13	C. B. Rowe, Simsbury
2546	Studebaker 27, 107130, '13	Columbia Auto Repair Company, Hartford
2547	Columbia 28, 9212, '09	William S. Johnson, 23 Johnson Avenue, Willimant
2548	Cadillac 10, —, '05	C. E. Betts, Westport
2549	Henderson 27, 719, '14	Peter J. Lappie, Yantic
2550	Ford 22, 212741, '13	Josephine I. Scattergood, 269 Beacon Street, Hartford
2551	Pope-Hartford 35, 10100, '11	Charles Chase, 865 Prospect Avenue, West Hartford
2552	Packard 48, 33172, '12	H. L. Judd, 45 Franklin Square, New Britain
2553	S. C. V. 35, 10683, '14	Erik Dillberg, 464 Edgewood Street, Hartford
2554	Oakland 19, 35438, '13	

A. E. W. stands for prompt and satisfactory adjustments

NUMERICAL LIST OF PLEASURE CARS

2555	Waverly 3, 5296, '12	R. May Williams, M.D., 50 Windsor Avenue, Hartford
2556	Maxwell 16, 11418, '11	F. D. Wetmore, 157 East Rock Road, New Haven
2557	Metz 15, 25115, '11	Carl A. Knoll, 59 Sherman Avenue, New Haven
2558	Ford 22, 58528, '14	Joseph I. Linde, M.D., 163 York Street, New Haven
2559	Overland 25, 593742, '12	M. S. Harris, Soufield
2560	Ford 22, 103699, '12	Jacob Huber, 855 Sauniev Avenue, Bridgeport
2561	Buick 34, 102265, '15	John C. Tracy, 345 Winthrop Avenue, New Haven
2562	Cadillac 32, 51062, '14	J. W. Dows, 331 Temple Street, New Haven
2563	Ford 22, 482881, '14	M. T. Decker, 60 Cove Avenue, East Norwalk
2565	Chalmers 29, 42512, '15	W. L. Ward, 70 West St., Seymour
2566	Buick 22, 7838, '14	Rupert S. Morcy, Plainville
2567	Ford 22, 537276, '15	Leonard C. Prentice, Washington Street, Norwich
2568	Chalmers 29, A472, '15	S. W. Irving, M.D., 655 Lincoln Street, New Britain
2569	Overland 27, 38899, '14	Clarence G. Miner, 46 Garden Street, New Haven
2570	Hudson 22, 1646, '10	R. F. Dunham, 313 Clinton Avenue, Bridgeport
2572	E-M-F 25, A25040, '12	W. P. Dann, 172 Bishop Street, New Haven
2573	Buick 22, 115847, '14	Elmer E. Smith, 531 Edgewood Avenue, New Haven
2574	Buick 33, 151, '13	Ira H. Spencer, 447 Prospect Avenue, Hartford
2575	Hudson 40, 45329, '14	Allyn Fuller, Canaan
2576	Cadillac 32, 52952, '11	Donald Cooksey, 160 VanSheff, New Haven
2577	Cadillac 32, 86421, '13	Mary B. Dudley, 898 Main Street, Winsted
2578	Packard, 38, 38959, '13	Frank M. Lincoln, 194 Summit Street, Willimantic
2579	Overland 25, 18190, '12	Philip W. Prior, 16 Fourth Street, Stamford
2580	Ford 22, 482828, '14	Paul M. Hubbard, Bristol
2581	Ford 22, 176335, '13	T. G. Bennett, 423 Prospect Street, New Haven
2582	Pierce-Arrow 45, 12049, '14	M. C. Goldberg, 88 Oakland Terrace, Hartford
2583	Detroit 18, 570, '12	T. G. Bennett, 423 Prospect Street, New Haven
2584	Pierce-Arrow 45, 12049, '14	N. J. Jensen, 81 Railroad Avenue, Greenwich
2586	Hupmobile 15, 40882, '14	Chris. Tollerup, 81 Railroad Avenue, Greenwich
2587	Hupmobile 16, 41716, '14	Greenwich Cab Company, Railroad Avenue, Greenwich
2588	Hupmobile 15, 47264, '14	Anders Emmerson, Railroad Avenue, Greenwich
2589	Studebaker 18, 312019, '13	N. T. Guernsey, Greenwich
2590	Peerless 48, 132863, '13	Charles L. Taylor, 105 Kenon Street, Hartford
2591	Ford 22, 27221, '10	Lewis R. Hurlbutt, Cannon Station
2592	Knox 40, 4635, '12	Frank Kinselar, Broad Brook
2593	Ford 22, 45904, '14	Lauren M. Allen, 13 Washington Street, South Hartford
2594	Buick 28, 1819, '11	W. E. Coleman, Broad Brook
2595	Paige 25, 18233, '15	Fergus Kelly, 32 Olivia Street, Derby
2596	Chalmers 28, 22153, '12	Connecticut Company, New Haven
2597	Cadillac 28, 21103, '10	Frank W. Porter, East Hartford
2598	Buick 22, C56340, '14	George F. King, Soufield
2599	Ford 22, 105729, '12	Paul A. Koletzke, 530 Center Street, Wallingford
2600	Ford 22, 82518, '11	H. S. Chase, 42 Church Street, Waterbury
2601	Cadillac 31, 10859, '15	Dr. A. C. Cook, 122 Asylum Avenue, Hartford
2602	Columbia Knight 38, 95609, '13	L. Luci, 47 Hallett Street, Bridgeport
2603	Maxwell 25, 87728, '12	John J. Burke, Glenville
2604	Overland 30, 39635, '14	William J. Pratt, 147 Sheldon Street, Hartford
2606	Ford 22, 410422, '14	Mrs. F. C. Spencer, 122 Broad Street, Guilford
2607	Cadillac 32, 58235, '14	C. J. Johnson, Stratford
2608	Franklin 18, 12648, '11	F. I. Roberts, Thomaston
2609	Jeffery 22, 40453, '14	James D. Price, Warehouse Point
2610	Cadillac 32, 95853, '14	Mrs. R. M. Griswold, Kensington
2611	Metz 25, 33750, '15	Happie A. Bedford, Green's Farms
2612	Packard 38, 63870, '14	Chas. W. Scranton, Madison
2613	Locomobile 43, 6792, '13	John A. Palmquist, Cromwell
2614	Merced 30, 569, '12	Charles W. Porter, 32 Forster Street, Hockanum
2615	Buick 33, 106703, '15	D. W. Johnston, 193 Church Street, New Haven
2616	Overland 25, 8767, '12	Mrs. J. H. Eddy, 51 Highland Street, Hartford
2617	Stevens-Duryea 43, 25281, '12	William E. Ford, 15 Lynwood Avenue, New Haven
2618	Ford 22, 622062, '15	William J. White, 32 Babcock Street, Hartford
2619	Ford 22, 427587, '14	James L. Sheffield, South Hartford
2620	Ohio 22, 7245, '14	A. Don Bitgood, Moosip
2621	Ford 22, 588020, '15	W. C. Newberry, South Windsor
2622	Overland 27, 41207, '14	Walter A. Yost, 109 Elm Street, Hartford
2623	Overland 25, 182, '15	Edwin Baker, Greenwich
2625	Stevens-Duryea 35, 16302, '09	Dwight M. Chichester, Newington
2626	Ford 22, 334388, '13	Annie E. Bullard, Danielson
2627	Pope-Hartford 30, 20253, '14	John T. Welles, Wethersfield
2628	Ford 22, 432432, '14	Charles W. Jaynes, 81 Fern Street, Hartford
2629	Packard 38, 54509, '14	Frederic W. Lincoln, North Maple Avenue, Greenwich
2630	Packard 38, 53645, '14	Clement J. Trudeau, 261 Elm Street, Meriden
2631	Ford 22, 315809, '13	Thomas F. Foran, 157 Huntington Street, New London
2632	Jeffery 32, 38156, '14	Charles Logan, 1046 Fairfield Avenue, Bridgeport
2633	Franklin 31, 21125, '16	Matthew F. Daly, 15 Lincoln Street, New Britain
2634	Paige 25, 12222, '13	Benjamin A. Cooke, 155 Willard Street, New Haven
2635	Ford 22, 61373, '12	Henry C. Rice, Cedar Street, Farmington
2636	Detroit 5, 3539, '13	Benjamin F. Davis, Franklin Street, Yantic
2637	Ford 22, 24162, '13	Charles H. Somerset, 258 Lawrence Avenue, Greenwich
2638	Hupmobile 15, 33350, '13	C. H. Baldwin, 55 Forest Street, New Britain
2639	Overland 27, 327, '15	Jarvis B. Lovell, Windsor
2640	Ford 22, 167342, '13	C. O. Johnson, 24 Market Street, Hartford
2641	Cadillac 32, 69280, '12	Roscoe N. Clark, 29 South Main Street, Hartford
2642	Ford 22, 24975, '13	William F. Hill, Box 314, Norwich
2643	Ford 22, 543515, '15	J. Harold Humphrey, Simsbury
2644	Velie 22, 30440, '13	Christopher Allen, Stafford Springs
2645	Pierce-Arrow 38, 35077, '14	Catherine J. Nightingale, 435 Farmington Avenue, Hartford
2646	Chalmers 38, 35077, '14	James P. Krogh, 45 South Main Street, West Hartford
2647	Hudson 27, 1693, '13	Mrs. Belle Knox Estlow, 25 Russ Street, Hartford
2648	Columbia 3, 5915, '11	W. T. DeWaters, 58 Quintard Terrace, Stamford
2649	Oakland 19, 38203, '14	Elmer S. Andrews, Easton
2650	Ford 22, 84908, '11	

**A. E. Woodford, Insurance, 803 Main St., Hartford, Conn.**

**NUMERICAL LIST OF PLEASURE CARS**

2651	Ford 22, 221816, '13	Willimantic State Highway Department, Willimantic
2652	Ford 22, 439348, '14	Dr. Anna E. Coyle, 16 Church Street, Windsor Locks
2653	Loocomobile 32, 5617, '13	Theodore E. Blake, 17 East Putnam Avenue, Greenwich
2654	Hupmobile 16, 47949, '14	Frank T. Pearson, 18 Abbott Avenue, Waterbury
2655	Ford 22, 290355, '14	Mrs. Lucy Schofield, Uncasville
2656	Buick 32, 1381, '14	Meriden Gas Light Company, 33 Colony Street, Meriden
2657	Overland 27, 10866, '15	Louis H. Perkins, 658 Broad Street, Meriden
2659	Cadillac 32, 30645, '11	Gertrude H. Rogers, 5 Prospect Street, South Manchester
2660	Overland 27, 4066, '15	Arthur N. Nash, 150 West Broad Street, Westbury, R. I.
2661	Cadillac 31, A10815, '15	Arthur G. Wooley, 645 Prospect Ave., Hartford
2662	Cadillac 32, 95065, '14	Charles W. Gale, 164 Washington Street, Norwich
2663	Cadillac 32, 94575, '14	Mrs. I. DeVer Warner, 225 Park Place, Bridgeport
2664	S. G. V. 22, 1684, '14	DeVer H. Warner, 169 Park Place, Bridgeport
2665	Chalmers 29, 39518, '14	Edward A. Smith, Box 33, Middletown
2666	Buick 22, 9785, '14	Martin Meyer, 183 Sherman Avenue, New Haven
2667	Kissel 48, 4632, '14	James M. Whitmore, 25 Carmel Street, New Haven
2668	Case 32, 23190, '14	E. B. Hoyt, 51 Brown Street, West Haven
2669	Ford 22, 626355, '15	Edward Bailey, 33 Fairfield Avenue, Stamford
2670	Ford 22, 24456, '13	Dr. Morris Tuch, 41 Greenfield Street, Hartford
2671	Ford 22, 569414, '15	J. D. Ryan, 188 High Street, Hartford
2672	Ford 22, 508012, '15	John A. Gilbert, 17 Spring Street, Danielson
2673	Hudson 48, 45086, '13	H. C. Buck, 63 Elizabeth Street, Hartford
2674	Pullman 48, —, '13	H. C. Buck, 63 Elizabeth Street, Hartford
2675	Haynes 32, 5420, '13	C. Barnum Seeley, Inleside Place, Bridgeport
2676	Reo 27, 59488, '14	Edward A. Shuttleworth, 298 Farmington Avenue, Hartford
2677	Ford 22, 626355, '14	United Electric Light & Water Company, Greenwich
2678	Buick 32, 110988, '15	Joseph Carples, 80 Farmington Ave., Hartford
2679	Ford 22, 60286, '11	Joseph C. Raytkwich, 121 South Main Street, Naugatuck
2680	Pierce-Arrow 38, 31537, '11	H. W. C. Newcomb, 31 Vauxhall Ave., A. E. Webster, Berlin
2681	Cadillac 25, 36528, '10	J. F. Duffey, 43 Butter Street, Meriden
2682	Ford 22, 103113, '14	Joseph B. Hall, 10 Garden Street, Hartford
2683	Buick 22, B5679, '14	Alexander C. Garvin, 53 Howard Avenue, New Britain
2684	Buick 22, 141778, '15	T. C. Rooney, Windsor Locks
2685	Ford 22, 37928, '11	Mrs. Mary N. Everard, Rock Ridge, Greenwich
2686	Loocomobile 48, 8178, '12	A. N. Lewis, 323 West Main Street, New Britain
2687	Cadillac 31, A6463, '15	William Cone, —, —, —
2688	Metz 22, 10980, '13	Earle M. Wood, Tatfville
2689	Overland 25, 14337, '15	Howard P. Littell, 134 South Cliff Street, Ansonia
2690	DeTamble 28, 2638, '12	H. B. Mathewson, Milford
2691	Hupmobile 16, 48059, '14	F. S. Thompson, 137 Oakland Terrace, Hartford
2692	Buick 22, 137347, '15	Sterling Blower Company, 60 Hayslope Avenue, Hartford
2693	Ford 22, 49028, '11	Mabelle F. Cross, 659 Washington Avenue, New Haven
2694	Reo 25, 2797, '10	Arthur J. Lunny, 24 State Street, Waterbury
2695	Pope-Hartford 36, M2691, '11	J. F. Herrick, 7 High Street, Milford
2696	Hudson 29, 64838, '14	W. G. Bushnell, 15 Edgemoor Road, New Haven
2697	Stearns-Knight 28, 6545, '14	Mrs. Myrtle C. Russ, 280 West Main Street, Norwich
2698	Overland 27, 6628, '14	Mrs. Alex McDougall, Belle Haven, Greenwich
2699	Alco 54, 960A127, '11	C. E. Prior, Jr., 95 Kenyon Street, Hartford
2700	Cadillac 28, 43768, '10	William T. Burton, Whiteville
2701	Oakland 25, 5994, '12	Palmer S. Willard, 79 Hartford Avenue, Wethersfield
2702	Ford 22, 627169, '11	Thaddeus R. Spencer, Box 225, Moodus
2703	Overland 27, 794808, '14	J. J. & F. Abern, Incorporated, Hartford
2704	Pope-Hartford 29, 6381, '10	T. R. Blakeslee, 84 Norton Street, New Haven
2705	Stevens-Duryea 43, 25554, '12	George W. Bell, West Cheshire
2707	Stanley 10, 5983, '12	F. E. Clark, Poquonock
2708	Maxwell 22, 1344, '14	William A. Widmer, 69 Maple Avenue, Danbury
2709	Chalmers 24, 11228, '09	E. S. Wayland, 48 East Fifty-Third Street, New York
2710	Cadillac 32, 97787, '13	Annie L. Green, 259 Main Street, Norwalk
2711	Rambler 40, 25046, '11	Mrs. George B. Lamb, Branford
2712	Packard 40, 13027, '10	The Cudahy Packing Company, 508 Water Street, Bridgeport
2714	Ford 22, 389695, '14	Helen Lyon, 146 Winthrop Street, New Britain
2715	Flanders 20, 77818, '12	C. B. Cottrell Sons Co., 85 Mechanic Street, Westbury, R. I.
2716	Auto Car 12, 4282-9282, '06	Russell D. Steane, Windsor
2717	Ford 22, 417109, '14	J. H. Steane, 61 Inlay Street, Hartford
2718	Buick 22, 8497, '14	I. J. Steane, 29 Collins Street, Hartford
2719	Cadillac 32, A2171, '14	Jedediah Deming, New Britain
2720	Hupmobile 16, 36249, '12	I. F. Terry, Bethel
2721	Overland 26, 47343, '15	Caroline E. Ackerman, 198 Sherman Avenue, New Haven
2722	Cole 48, 14133, '14	Frederick C. Bishop, 72 George Street, New Haven
2723	Oakland 27, 8427, '11	Caroline E. Ackerman, 198 Sherman Avenue, New Haven
2724	Loocomobile 48, 3994, '15	J. H. Bronson 56 Church Street, Waterbury
2725	Pierce-Arrow 48, 9928, '12	A. C. Hencken, North Street, Greenwich
2726	Cadillac 32, 94466, '13	Dr. G. E. Corwin, Canaan
2727	Ford 22, 637472, '15	M. L. Floyd, 669 Farmington Avenue, Hartford
2728	Maxwell 28, —, '12	Connecticut Tobacco Corporation, Silver Lane
2729	Packard 48, 23570, '12	Mrs. I. DeVer Warner, 225 Park Place, Bridgeport
2730	Panhard 20, 16685, '08	Raymond V. Chism, Box 1067, Hartford
2731	Saxon 11, 680, '14	Burton N. Bristol, Canton Center
2732	Cadillac 28, 15284, '10	S. D. Chamberlain & Sons, 179 State Street, Hartford
2738	Ford 22, 51378, '14	S. D. Chamberlain & Sons, 179 State Street, Hartford
2734	Ford 22, 402301, '14	A. G. Anderson, 144 Fairview Street, New Britain
2735	Reo 27, 59487, '14	North A. Barr, South Manchester
2736	Hupmobile 16, 9004, '11	Andrews-Fairbanks, 8 Benedict Street, Waterbury
2737	Little 19, 2935, '13	Floyd L. Andrews, Cheshire
2738	Reo 27, 68694, '15	Cuy Van Wageningen, Cos Cob
2739	Ford 22, 228896, '13	Mrs. Mary C. Slater, 46 Locust Street, Greenwich
2740	Ford 22, 544643, '15	John W. Hard, 150 East Farm Street, Waterbury
2741	Ford 22, 17789, '14	City of New Haven, City Hall, New Haven
2742	Ford 22, 691078, '14	Harold F. Pixley, 74 Bunnell Street, Bridgeport
2743	Maxwell 12, 12863, '11	Vincent A. Williams, Saugatuck
2744	Cadillac 32, 50018, '13	

## A. E. Woodford, Automobile Insurance

### NUMERICAL LIST OF PLEASURE CARS

2745	Ford 22, 300689, '13	John Starkweather, Derby
2746	Buick 22, 220 F, '12	Dr. W. B. Bean, 50 Elm Street, Rockville
2747	Corbin 32, 3154, '12	D. & H. Scovill, Incorporated, Higham
2748	Ford 22, 122141, '12	Johanna H. M. Selke, 224 Orange Street, New Haven
2749	Moyer 48, 11332, '14	George B. Clark, 21 Broad Street, Milford
2750	Ford 22, 86408, '12	Paul Ernest Potter, Edon Street, Putnam
2751	Ford 22, 441387, '14	City of New Britain, City Hall, New Britain
2752	Chalmers 38, 46540, '15	William H. Burrows, 27 Washington Street, Middletown
2753	Oakland 27, 41322, '13	Frank P. Farrell, 43 Farview Avenue, Danbury
2754	Cadillac 32, 60410, '13	Gilbert B. Sterling, 113 Spring Street, Windsor Locks
2755	Corbin 32, 1643, '11	L. W. Stadtmiller, 700 Broad Street, Meriden
2756	Hudson 29, 32931, '15	John F. Keating, 118 Bedford Street, Stamford
2757	Alco 63, 1946011, '13	Mrs. Gertrude S. Terry, 919 Fairfield Avenue, Bridgeport
2758	Cadillac 32, 96907, '14	John N. Sinsabaugh, 142 Prospect Avenue, Shelton
2759	Pope-Hartford 29, 5493, '09	Howard D. Allen, 43 North Main Street, Terryville
2760	Maxwell 22, 106740, '13	Standard Oil Co., of New York, 138 Forbes Avenue, New Haven
2761	Overland 26, 24122, '13	Standard Oil Company, Foot of Fifth Street, Waterbury
2762	Ford 22, 232765, '13	Miss Abbie D. Hubbard, Long Hill, Middletown
2763	Columbia 3, 6946, '1900	Smith, Northam Company, 129 State Street, Hartford
2764	Overland 27, 1181, '15	A. L. Shepard, 159 Hatchley Avenue, New Haven
2765	Packard 48, 78121, '14	C. R. Boardman, 18 Marshall Street, Hartford
2766	Stearns-Knight 28, 5496, '12	W. Leroy Ulrich, 479 Blue Hills Avenue, Hartford
2767	Stoddard 26, 265L, '11	James E. Todd, 546 State Street, New Haven
2768	Hudson 29, 5367, '14	P. S. Ney, Farmington
2769	Ford 22, 243943, '13	Ralph A. Daniell, 696 Howard Avenue, Bridgeport
2770	Thomas 48, 1679, '12	Herbert J. Regan, 16 Davis Avenue, Rockville
2771	Ford 22, 380348, '14	Robert S. Carnell, Forestville
2772	Ford 22, 480348, '14	Harry S. Rice, 76 Garfield Avenue, Danbury
2773	Ford 22, 310701, '14	Norman C. Spencer, 211 South Main Street, Hartford
2774	Ford 22, 568724, '15	J. A. Gardelin, East Hampton
2775	Buick 26, 3069, '13	Fred S. Judd, 357 Blohm Avenue, West Haven
2776	Buick 22, 3069, '13	New Britain Gas Light Company, New Britain
2777	Studebaker 29, 13007, '15	Nora F. C. Thorpe, 83 Ward Street, Norwalk
2778	Packard 38, 53973, '14	E. Webster Judd, 38 West Main Street, Waterbury
2779	Cadillac 32, 82581, '13	Frank E. Lamson, 193 High Street, Bristol
2780	Packard 38, 82581, '13	Walter B. Lasher, 697 Clinton Avenue, Bridgeport
2781	Mitchell 28, 13408, '10	Smith's Garage, West Park, Hartford
2782	Ford 22, 389960, '14	Dr. A. H. Busby, 163 East Sixty-first Street, New York
2783	R. C. H. 16, 481, '13	Roy W. White, 169 South Main Street, South Norwalk
2784	Ford 22, 5426, '12	Frank P. Todd, 148 Main Street, Danielson
2785	Oakland 32, 9149, '12	George H. Tuttle, 42 College Street, New Britain
2786	Cadillac 32, 87187, '13	S. C. Bushnell, 11 Maple Street, Arlington, Mass.
2787	Maxwell 20, 3178, '15	Wilfred Smith, 5 North B Street, Taftville
2788	Grant 14, 1722, '14	George E. White, Beaver Brook, Danbury
2789	Stevens-Duryea 36, 13205, '08	D. B. Ballard, 2429 North Avenue, Hartford
2790	Stevens-Duryea 36, 16211, '10	Arthur J. Crawford, 629 George Street, New Haven
2791	Ford 22, 121217, '13	Lawrence L. Barber, Greens Farms
2792	Cole 32, 7139, '12	F. J. Kingsbury, 446 Humphrey Street, New Haven
2793	Pierce-Arrow 60, 86743, '13	Alex L. Dommerich, Greenwich
2794	Oakland 26, 2044A, '12	Owen L. Nolan, Hamden
2795	Cadillac 32, 94478, '14	Arthur L. Briggs, Voluntown
2796	Buick 22, 2330, '14	Alice C. Dow, 96 Hillside Avenue, Waterbury
2797	Ree 26, 36365, '12	Charles C. Bryant, 150 Capitol Avenue, Hartford
2798	Packard 38, 39646, '14	M. Bird, New Canaan
2799	Stevens-Duryea 44, 28123, '13	W. V. Bradley, 29 Whalley Avenue, New Haven
2800	Buick 22, 9158, '18	Superintendent of Highways, Town of Greenwich, Greenwich
2801	Ford 22, 52470, '11	Robert A. Brooks, Higham
2802	Abbott-Detroit 26, 2302, '11	Mrs. William Spicer, Groton
2803	Stevens-Duryea 36, 16933, '11	Stiles E. Goodsell, 866 Lafayette Street, Bridgeport
2804	Knox 40, 478, '10	E. C. Wilcox, 658 Colony Street, Meriden
2805	Locomobile 32, 2938, '11	Bridgeport Brass Company, 774 East Main Street, Bridgeport
2806	Buick 22, 306, '13	Luella A. Coburn, 402 Farmington Avenue, Hartford
2807	Kline Car 40, 1933, '13	Elizabeth L. Sage, 60 Lenox Ave., Bridgeport
2808	Premier 38, 8829, '14	Albert W. Penney, 589 Whalley Avenue, New Haven
2809	Buick 48, 10676, '12	Noyes R. Daley, 7 Rogers Avenue, Milford
2811	Simplex 63, 1123, '13	E. Hershey Sneath, 286 Whalley Avenue, New Haven
2812	Ford 22, 56011, '11	Ernest A. Bailey, Essex
2813	Cadillac 26, 7068, '08	F. A. Lawrence, 39 Hungerford Street, Hartford
2814	Buick 32, 1049, '13	Hartford City Gas Light Company, 555 Main Street, Hartford
2815	Ford 22, 369743, '14	W. K. Root, Bloomfield
2816	Locomobile 82, 3480, '10	The Bridgeport Gas Light Company, 799 Main Street, Bridgeport
2817	Pierce Arrow 48, 7886, '10	Daniel F. Cotter, 40 Beach Street, Hartford
2818	Pierce-Arrow 48, 7877, '10	Daniel F. Cotter, 40 Beach Street, Hartford
2819	Cadillac 32, 9813, '14	Daniel F. Cotter, 40 Beach Street, Hartford
2820	Cadillac 30, 51946, '11	Daniel F. Cotter, 40 Beach Street, Hartford
2821	Cadillac 32, 93164, '14	Daniel F. Cotter, 38 Beach Street, Hartford
2822	Pope-Hartford 36, 11776, '12	A. Raymond Ellis, 270 Whitney Street, Hartford
2823	Ford 22, 7217, '09	A. Mill, Hampton
2824	Ford 22, 99876, '12	Walter Ogonowski, 392 North Main Street, Union City
2825	Ford 22, 400919, '14	Dillon & Douglass, 40 Market Street, Hartford
2827	Flanders 20, 55175, '11	W. S. Gillam, M.D., 172 Main Street, South Manchester
2828	Tracer 32, 1745, '14	Frank W. Jones, New Hartford
2829	Pierce-Arrow 24, 20087, '09	F. S. Newcomb, 31 Vauxhall Street, New Hartford
2830	Buick 22, 1462, '14	Francis S. Hamilton, 405 Norton Street, New Haven
2831	Ford 22, 241238, '13	Edward J. Dray, M.D., 277 Main Street, New Britain
2832	Ford 22, 80928, '13	Harry B. Zabriske, 15 Bank Street, New Milford
2833	Buick 22, 1330, '12	H. B. Zabriske, 13 Bank Street, New Milford
2834	Ford 22, 300417, '14	E. S. Goodrich, 104 Main Street, Hartford
2835	Waverly 5, 5310, '13	Mrs. R. K. Swett, 63 Concord Street, Hartford
2836	Ford 22, 670687, '14	C. F. English, M.D., New Hartford
2837	Mercur 31, 1967, '14	Frank W. Jones, New Hartford

## A. E. W. stands for insurance and service

### NUMERICAL LIST OF PLEASURE CARS

2838	Buick 22, 6054, '14	Joseph Carroll, 216 Providence Street, Putnam
2839	Huppmobile 15, '15	William Douglas, 153 Main Street, South Manchester
2840	Ford 22, 67210, '11	Eli F. Flint, 34 Union Street, Rockville
2841	Ford 22, 502981, '16	Charles A. Wheeler, Storrs
2842	Studebaker 25, 6091, '09	Sarah Longden, Whitneyville
2843	Bailey Elec. 3, 37, '09	Lillian E. Bill, Maple St., Hartford
2844	Ford 22, 396323, '14	S. D. Keder, Ridgefield
2846	Reo 27, 69400, '15	Frank N. Tyler, 14 Hudson Street, Manchester
2846	Buick 22, 52, '12	Frank B. Noxon, 68 Hoyt's Hill, Bethel
2847	Maxwell 25, 110202, '10	J. H. Gowen, 654 New Britain Avenue, Hartford
2848	Locomobile 32, 4276, '11	Sarend Van Gerbig, New Canaan
2849	Dodge 24, 6406, '15	A. L. Bergmann, 168 West Avenue, Hartford
2850	Chandler 27, 1630, '14	Coulter D. Huyler, Greenwich
2851	Rambler 40, 26521, '12	John A. Coe, Jr., 493 Willow Street, Waterbury
2852	Chalmers 38, 36818, '14	John A. Palmer, 117 Water Street, Torrington
2855	Buick 22, 108446, '15	John Henry McGrath, M.D., 305 East Main Street, Waterbury
2854	Trumbull 13, 387, '14	Andrew N. Petersen, North Haven
2855	Ford 22, 694141, '15	William Leichner, M.D., 132 Windsor Street, Hartford
2856	Locomobile 32, 3259, '09	Andrew L. Riker, Fairfield
2857	Ford 22, 16232, '13	Madeline Moran, Unionville
2858	Maxwell 20, 7164, '14	Howard J. Sanborn, 631 Brooks Street, Bridgeport
2859	Cadillac 32, 82141, '11	James S. Harlow, 171 Leete Street, West Haven
2860	Hudson 29, 47, '14	M. A. Pankowski, 443 Park Avenue, Bridgeport
2861	Reo 28, 4574F, '13	Alford Werth, 24 Willow Street, Meriden
2862	Houpt Yeates 6, 359, '13	Isaac Bragaw, 343 Windsor Avenue, Hartford
2863	Ford 22, 260466, '13	Sophie K. Smith, 894 Fairfield Avenue, Bridgeport
2864	Metz 8, 11367, '10	C. F. Sparks, 79 Kennington Street, New Britain
2865	Buick 22, 18597, '11	M. J. Doyle, 148 Grand Street, Waterbury
2866	Locomobile 48, 38556, '15	George Lauder, Jr., Greenwich
2867	Hudson 22, 5251, '10	William F. Day, 99 Old Church Road, Greenwich
2868	Oakland 27, 4050, '13	Xavier Pfaff, 35 Center Street, West Hartford
2869	Rayrotes 18, 1856, '13	Frank H. Alford, 25 Court Street, New Britain
2870	Stevens-Duryea 54, 20717, '13	D. W. McFarland, Greens Farms
2871	Overland 25, 02281, '15	William G. Muller, 494 East Street, New Britain
2872	Ford 22, 482807, '10	Elliott Alderman, Hartford
2873	Cadillac 10, 1650, '06	Isadore I. Schwartz, 33 Pleasant Street, Hartford
2874	Overland 82, 82408, '15	Charles H. Hubbell, 174 Elizabeth Street, Derby
2876	Ford 22, 27, '12	C. F. Goodwin, Jr., Bloomfield
2876	Stutz 43, 894, '13	Ernest M. Buck, 294 Wechsersfield Avenue, Bridgeport
2877	Tiley 850, '13	R. B. Tiley, North Main Street, Essex
2878	Mitchell 38, 56639, '15	Alice S. Binney, Oak Grove Avenue, Sound Beach
2879	Franklin 31, 10964M, '14	C. W. Kohrer, 265 Sherman Avenue, New Haven
2880	Stutz 36, 2543, '15	Bessie R. Camp, Hishaw Farm, Middletown
2881	Cadillac 10, 4210, '14	John C. Broadhead, Jr., 50 Windsor Avenue, Hartford
2882	Ford 22, 483124, '14	James J. Wall, 20 Trinity Street, Hartford
2883	Maxwell 12, 2152, '06	Ulysses S. Clark, 74 Richards Place, West Haven
2884	Packard 48, 50680, '13	Edna D. Cheney, 4 Hartford Road, South Manchester
2885	Ford 22, 15195, '10	W. A. Murray, 292 South Whitney Street, Hartford
2886	Studebaker 19, 429061, '15	B. C. Raymond, 666 Albany Avenue, Hartford
2887	Pierce-Arrow 48, 12338, '14	Martin Luscomb, 408 Barnum Avenue, Bridgeport
2888	Stanley 20, 6051, '12	Dr. A. A. Dewey, 227 High Street, Hartford
2889	Detroit 5, 6405, '15	James L. Goodwin, 71 Woodland Street, Hartford
2891	Buick 22, 8308, '14	Herbert F. Robertson, 12 Oakland Street, Manchester
2892	Ford 22, 150680, '12	LeVerne Holmes, M.D., 95 Main, Manchester
2893	Haynes 32, 5419, '13	William M. Hotchkiss, 430 Coftt Street, New Haven
2894	Haynes 25, 5475, '13	Roswell J. Clapp, 128 North Beacon Street, Hartford
2895	Haynes 42, 5662 C13, '13	Roswell J. Clapp, 128 North Beacon Street, Hartford
2896	Cadillac 32, 75546, '13	Miss E. J. Hinman, Broad Street, Fairfield
2897	Ford 22, 314624, '14	Swift & Upson Lumber Company, 153 Elm Street, New Britain
2898	Ford 22, 52513, '12	The Times Co., 63 Orange St., New Haven
2899	Victoria 3, 6393, '12	Electric Auto Station, 118 Church Street, Hartford
2900	Corbin 36, 2079, '12	F. W. Backes, 23 Columbia Street, Hartford
2901	Cadillac 32, 97037, '14	Harry J. Huntington, 242 North Oxford Street, Hartford
2902	Peerless 38, '12	Smecley Company, 266 State Street, New Haven
2903	Studebaker 19, 308026, '13	J. C. Shaw, 30 Rusling Place, Bridgeport
2904	Merced 82, 1778, '14	J. B. Smith, 191 Prospect Street, Waterbury
2905	Peerless 38, 6284, '10	A. C. Osborne, 52 Trumbull Street, New Haven
2906	Chalmers 28, 14452, '12	Frank T. Birsdal, 115 Cliff Street, New Haven
2907	Cadillac 32, 74691, '13	S. C. Sperry, 215 Fountain Street, New Haven
2908	Rambler 32, 26337, '11	Lewis & Maycock, Incorporated, 1112 Chapel Street, New Haven
2909	Huppmobile 16, 41404, '13	Mrs. A. R. Stoughton, 330 Prospect Street, New Haven
2910	Huppmobile 16, 28772, '12	Milo P. Rindge, Boston Street, Hartford
2911	Pierce-Arrow 48, 11327, '13	Wesley F. Hayes, 331 Barnum Ave., Bridgeport
2912	Cadillac 82, 72582, '12	Sharon M. Beach, 25 Beach Street, Seymour
2913	Cadillac 32, 48330, '13	H. C. Noble, 10 Lexington Street, New Britain
2914	Ford 22, 239295, '13	W. H. Dean, 157 Homestead Avenue, Hartford
2915	Ford 22, 232595, '13	A. C. Edwards, 215 French Street, Bridgeport
2916	Ford 22, 90265, '12	James W. Ward, 437 Capitol Avenue, Hartford
2917	Ford 22, 180728, '13	Harold I. Dyer, Newington Junction
2918	Simplex 58, 385, '10	Charles D. Lanier, Greenwich
2919	Baker 3, 575, '15	L. F. Butler, Hartford
2920	Ford 22, 636869, '15	W. E. Luettgens, Main Street, South Manchester
2921	Ford 22, 628717, '15	M. J. Dubin, 221 Sargeant Street, Hartford
2922	Marion 25, M3457, '13	Ralph H. Holcomb, Fairfield
2923	Huppmobile 16, 26169, '12	Edward F. Book, Lyme
2924	Ford 22, '11	Howard R. Eddy, 33 Lorraine Street, Hartford
2925	Cartercar 19, 10941, '14	L. H. Filkins, Windsor
2926	Ford 22, 463824, '14	Laura E. Shink, New Preston
2927	Pierce-Arrow 48, 3933, '11	Charles J. Dillon, 60 Buckingham Street, Hartford
2928	Ford 22, 582062, '15	Victor Kazcanovski, Box 177, Ivoryton
2929	Ford 22, 636345, '15	William R. Beard, 138 Sutton Avenue, Stratford

# NEWGATE

**N** the western slope of a spur of the Talcott Mountain, in the town of East Granly, stands the ruins of Connecticut's famous Newgate Prison. The spot is one of great interest to tourists and students of history. The ancient walls, still in a fair state of preservation, are most picturesque, and the location is one of great natural beauty.

Beneath the Prison enclosure, cut in the solid rock, are the shafts and passage-ways of an extensive and long unused copper mine. The original purpose was not for a prison, but to mine for copper. This work was begun in 1707, and was continued for many years, under various ownerships.

At the beginning of the War of the Revolution these excavations were utilized as a prison and became in those troublous times the place of confinement of many a hated Tory. General Washington also sent there many persons whose misdeeds made them worthy of such a fate. The following years record a history of cruelty, bloodshed, and numerous desperate attempts at escape.



Rear of the Prison and Terraces, also Outlet of the Drain Where the Escaping Prisoners Came Out

In 1790 Newgate was organized as a state prison. A number of workshops and other buildings were erected, and in 1802 these were surrounded by a twelve-foot stone wall, provided with watch towers for sentries. Here, for more than half a century, Connecticut confined her convicts. By day they labored above ground in the shops or at the tread-mill, and by night, loaded with chains, were forced to descend into the mine sixty feet to sleep.

Its use as a prison ceased in 1827, when the inmates were transferred to Wethersfield.

The visitor will find much to awaken interest in a study of crumbling walls and a visit to the depths of the mine, while the view from the observatory is among the finest in the state.

# Old Newgate Prison

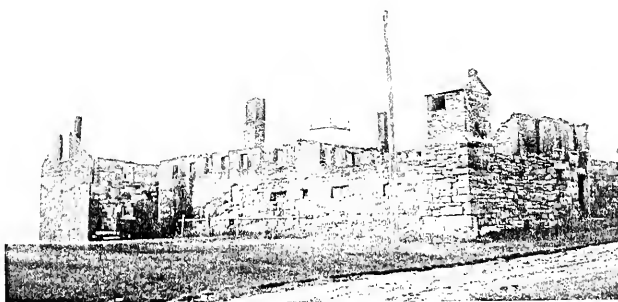

South View Showing Guard Tower.

Connecticut's Most Famous Ruin

---

East Granby, Conn.



# Old Newgate Prison

## Is Open for the Season.

---

Guests can rely on the best of attention and guides are in attendance to conduct visitors through the prison and mines.

### Newgate Lodge

(Opposite the Prison)

### is Also Open.



Newgate Lodge.

Originally built for a tavern in 1763 and used as one for a century, the house has been preserved in all its features of interest.

A specialty is made of steak and chicken dinners.  
Game suppers in season.

Telephone connection.

A. B. PHELPS, Proprietor.

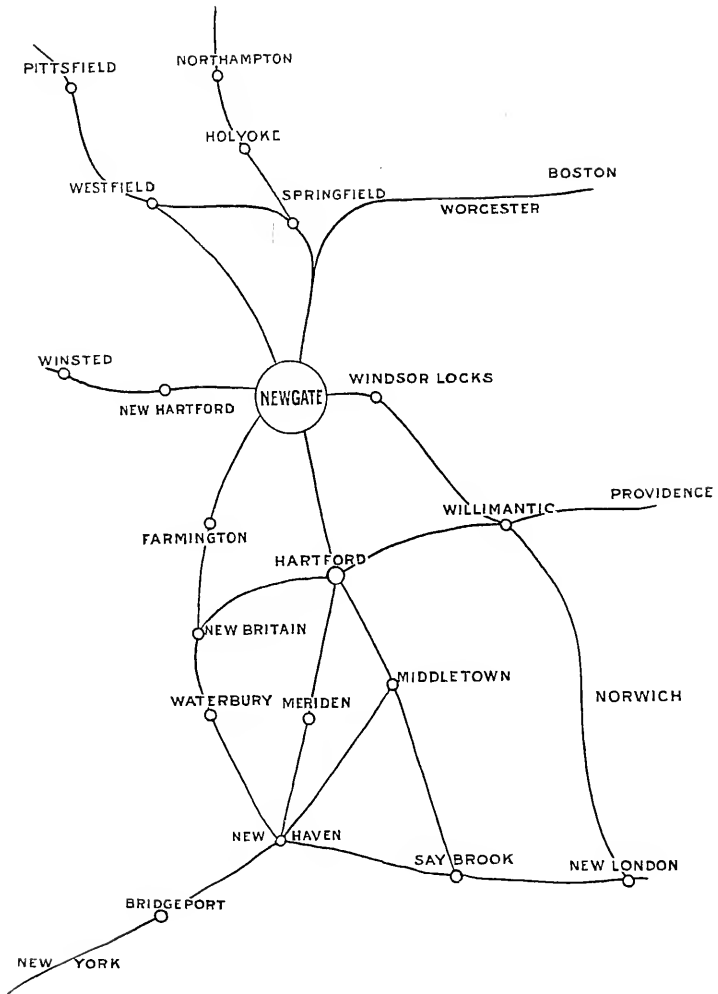

# A. E. Woodford, Fire, Marine and Compensation Insurance

## NUMERICAL LIST OF PLEASURE CARS

2930	Buick 22, 4917, '14	Herbert T. Smith, 70 Fifth Street, New Haven
2931	Ford 22, 156859, '13	Mrs. Nicholas Wakeloe, Shelton
2932	Lozier 61, 1296, '11	Misses T. & A. McCutcheon, 15 Mayo Avenue, Greenwich
2934	Ford 22, 502838, '14	Henry M. Booth, 679 Whalley Avenue, New Haven
2935	Reo 26, 49770, '13	Vivian J. Beckerley, 418 Washington Street, Hartford
2936	Ford 22, 219920, '13	H. S. Cowles & Sons, Suffield
2937	Elmore 32, 6538, '12	A. E. Snow, Main Street, Stafford Springs
2938	Cadillac 31, 7434, '15	E. H. Burgess, 411 Edgewood Avenue, New Haven
2939	Ford 22, 71916, '14	F. S. Bidwell & Co., Windsor Locks
2940	Pope-Hartford 22, —, '18	E. P. Swasey, 295 West Main Street, New Britain
2941	Buick 22, 1064, '11	Mrs. Robert McGinnis, Sound Beach
2942	Ford 22, 217907, '13	H. H. Frazier, 80 Home Avenue, Middletown
2943	Buick 25, 18080, '13	H. C. Thompson, East Street, Plainville
2944	Ford 22, 409355, '14	P. Garvan, Incorporated, 206 State Street, Hartford
2946	Cole 43, 14747, '14	E. L. Cushman, 100 Woodland Street, Hartford
2947	Moon 29, 61651, '15	George O. Case, R. F. D. Burnside
2948	Chalmers 28, 33174, '14	Ward Church, North Haven
2949	Locomobile 43, 6967, '12	Mrs. Robert McGinnis, Sound Beach
2950	Overland 27, 793726, '14	A. W. Marsden, Madison
2951	Buick 33, 1333, '14	A. W. Marsden, Madison
2952	Davis 22, 120, '15	Clifford W. Collins, 171 Collins Street, Hartford
2953	'Oldsmobile 43, 32544, '16	Stephen D. Horan, 1620 Fairfield Avenue, Bridgeport
2954	Trumbull 19, 387, '14	Antonio Cassella, 54 Hill Street, New Haven
2956	Ford 22, 156551, '13	Harold Blakeman, Monroe
2956	Maxwell 25, 100257, '12	Horace B. Clark, 160 Garden Street, Hartford
2957	Overland 30, 511703, '14	Felix J. O'Neill, 40 High Street, Stafford Springs
2958	E-M-F 25, 8351, '12	H. L. Cutler, Saffield Street, Windsor Locks
2959	Pierce-Arrow 48, —, '09	Huett Coburn, Jr., 36 Highland Street, Hartford
2960	Buick 22, 114394, '15	Philip Harris, 95 Bellevue Street, Hartford
2961	Cadillac 32, 84753, '13	Edith L. Stocker, 51 Griswold Street, Meriden
2962	Marathon 18, 2223, '12	John Adams, East Granby
2963	Ford 22, 110006, '12	C. E. Graff, Shelton
2964	Packard 38, 75259, '14	John Porter, 670 Farmington Avenue, Hartford
2965	Marion 32, 211443, '13	Herman C. Bronkie, South Manchester
2966	Overland 27, 14001, '15	Clifford C. Williams, Portland
2967	Pierce-Arrow 48, 8753, '11	C. F. Barnes, 33 Prospect Place, Bristol
2968	Haynes 43, 534, '14	S. A. Marsh, 115 Williams Street, Bridgeport
2969	Stevens-Duryea 44, 28259, '14	Mrs. Walter Camp, 34 Hillhouse Avenue, New Haven
2970	Pope-Hartford 29, 2372, '08	T. Charles Treadan, 483 Franklin Avenue, Bridgeport
2971	Hupp Yeats 10, 408, —	Henry Altshul, 31 West Raymond Street, Hartford
2972	Buick 22, 4699, '09	Mrs. Estella Treadwell, 101 Madison Avenue, Hartford
2973	Ford 22, 162859, '13	Joseph Arbour, 55 Writing Street, New Britain
2974	Buick 33, 1572, '12	George F. Barnes, 75 Maple Street, New Haven
2975	Buick 22, 107596, '15	Mrs. A. C. Sternberg, West Hartford
2976	Ford 22, —, '14	Joseph Richie, 856 Main Street, East Hartford
2977	American 22, 868, '14	Oscar Anderson, Foreville
2978	Stutz 36, —, '14	T. S. Comstock, 981 Main Street, East Hartford
2979	Berkshire 35, 450, '10	Somerville Manufacturing Company, Somerville
2980	Ford 22, 34871, —	Charles S. Avery, Harbor Street, Branford
2981	Ford 22, 22860, '14	J. F. Shea, M.D., 1254 East Main Street, Bridgeport
2982	Hudson 29, 31902, '15	Charles L. Collins, Clinton
2983	Stutz 36, 1236, '13	Henry H. Taylor, 287 Washington Ave., Bridgeport
2984	Ford 22, —, '14	John B. Hart, Highland Court, Hartford
2985	Oakland 27, 41683, '13	Daniel Colt, 144 Hinsdale Avenue, Winsted
2985	Motorette 12, O, '14	C. W. Kelsey, 48 Forest St., Hartford
2987	Pierce Arrow 38, 83686, '13	B. L. Haas, 15 Niles Street, Hartford
2988	Overland 25, 8526, '13	Dr. Walter D. Bray, 6½ Alden Street, Hartford
2989	Cadillac 32, A1287, —	E. A. Farnham, East Windsor Hill
2990	Stutz 22, —, '14	D. C. S. Comstock, 981 Main Street, East Hartford
2991	Cadillac 25, 32912, '09	Christian Peterson, 143 Adams Street, Hartford
2992	Overland 27, 7912789, '14	Jens Mortensen, 168 Benton Street, Hartford
2993	Ford 22, 533321, '15	Robert C. Deming, 246 Bradley Street, New Haven
2994	Ford 22, 112795, '12	Fercival F. Ornelup, 35 Spring Street, Bridgeport
2995	Pope-Hartford 29, 15414, '13	William Bailey, Jr., 305 Sargeant Street, Hartford
2996	Franklin 26, 13024, '12	C. S. Sternberg, 59 Springdale Avenue, Meriden
2997	Ford 22, 642906, '15	Dr. M. A. Kinsdale, 4 Elm Street, New Britain
2998	Cadillac 32, 70800, '12	Mrs. E. T. Seton, Round Hill Road, Greenwich
2999	Knox 40, 4578, '12	Boynton W. McFarland, Observatory Place, New Haven
3000	Detroit 6, 6147, '15	Arthur E. Parsons, 19 Ford Street, Hartford
3001	Vaughn 28, 5009, '11	Walter W. Holmes, 14 Mitchell Avenue, Waterbury
3002	Overland 27, 802093, '15	Dr. Howard B. Haylett, 150 High Street, Hartford
3003	Ford 22, —, '13	Roger W. Davis, Durham
3004	Pope-Hartford 29, 15692, '13	Charles O. Winter, 30 Girard Avenue, Hartford
3006	Locomobile 32, 3456, '11	Henry F. Schwarz, North Street, Greenwich
3006	Reo 27, 68357, '15	George E. Abbott, New Britain Avenue, Elmwood
3007	Stevens-Duryea 24, 1840, '06	Henry G. Curtis, Sandy Hook
3008	Marmon 32, 214443, '11	D. Walter Gibson, Greenwich
3009	Vellie 32, 13078, '12	G. W. Curtis, Windsor
3010	Ford 22, 243942, '13	A. S. May, 333 Clinton Avenue, Bridgeport
3011	Packard 48, 5074, '13	Mrs. A. C. Tuttle, Terrace Avenue, Naugatuck
3012	Maxwell 12, 1063, '09	Mrs. Catherine Carroll, East Hartford
3018	Studebaker 19, 430964, '16	R. K. Gurney, 37 West Raymond Street, Hartford
3014	Corbin 32, 3167, '12	F. C. Fromm, 11 Streben Street, Waterbury
3015	Knox 40, 4571, '12	Alvin D. Higgins, 23 Pleasant Street, Thompsonville
3016	Knox 40, 4578, '12	Horace B. Brainard, Thompsonville
3017	Hudson 22, 5146, '10	William F. Coult, Lyme
3018	Vellie 38, 12723, '15	C. E. Curtis, Shmsbury
3019	Vellie 32, 14963, '12	C. E. Curtis, Shmsbury
3020	Stanley 20, 7652, '14	E. R. Kelsey, 20 Park Place, Winsted
3021	Cadillac 32, 83313, '13	Frank L. Lunt, 15 Hotchkiss, Street, New Haven
3022	Locomobile 43, 9407, '14	Samuel Pierson, 61 Broad Street, Stamford

## A. E. Woodford, Public Liability and Surety Bonds

### NUMERICAL LIST OF PLEASURE CARS

3023	Ford 22, 233148, '13	
3024	Regal 22, 2184, '12	Marcus A. Potter, Burnside
3025	Ford 22, 263694, '11	W. E. Reis, 7 North Street, Greenwich
3026	Ford 22, 502867, '14	Henry S. Loomis, Windsor
3027	Cadillac 28, 41168, '10	Clarence F. Cooper, 29 Whittlesley Avenue, Wallingford
3028	Cadillac, 28, 41097, '10	W. C. Mason & Co., Incorporated, 746 Main Street, Hartford
3029	Ford 22, —, '11	W. C. Mason & Co., Incorporated, 746 Main Street, Hartford
3031	Buick 22, 101762, '14	H. P. Smith, 15 Alden Street, Hartford
3032	Ford 22, 587600, '15	Frank E. Hull, Baltic
3033	Pope Hartford 29, 15627, '13	Mrs. Elizabeth S. Champlin, South Coventry
3034	Broe 8, G16, —	C. E. Shepard, West Hartford
3035	Ford 22, 578610, '14	Charles E. Shepard, Hartford
3036	Moline 25, 4020, '14	George Heether, South Coventry
3037	E-M-F 26, 42469, '12	Charles Kerr, 135 Deer Hill Avenue, Danbury
3038	Rambler 32, 32294, '13	Louis L. Lippi, 25 Whitton Street, Windsor Locks
3039	Ford 22, 401207, '14	W. C. Watson, M.D., 446 Stratford Avenue, Bridgeport
3040	Renault 25, 13747, '08	Fred B. Griffin, North Bloomfield
3041	Oldsmobile 40, 37500, '12	F. W. Arnold, 892 Farmington Avenue, West Hartford
3042	Cadillac 29, 4202, '10	Floyd L. Vanderpool, Litchfield
3043	Peerless 38, 1734, '08	Arthur Perkins, 95 Niles Street, Hartford
3044	Locomobile 40, 2076, '09	The Misses Ely, Ely Court, Greenwich
3045	Oakland 25, 1054, '11	A. P. Russell, 271 Sherman Avenue, New Haven
3046	Packard 38, 76797, '14	Graham F. Thompson, 703 Whitney Avenue, New Haven
3047	Ford 22, 124954, '12	J. W. Holcomb, Wheatogue
3048	Packard 38, 39362, '13	Walter E. Malley, 305 St. Roman Street, New Haven
3049	Reo 25, 30941, '11	W. E. Hill, East Windsor
3050	Oakland 39, 360485, '14	David F. Ederstein, Farmington
3051	Hudson 22, —, '11	Couch-Dean Corporation, 111 Grove Street, Hartford
3052	Overland 25, 595914, '12	William A. Beck, 93 Chestnut Street, Hartford
3053	Jeffrey 22, 40686, '14	John Wright, Jr., 5 Locust Street, South Manchester
3054	Metz 22, —, '12	Elphelot D. Robbins, Westford
3055	Reo 25, 49941, '13	Dr. James T. Mitchell, 21 Broad Street, Middletown
3056	Ford 22, 167323, '12	Newell R. Cherterson, Wallingford
3057	Ford 22, 43663, '11	E. B. Cooper, 61 Main Street, Thomaston
3058	Premier 38, 7359, '13	Mrs. A. J. Hobbs, 271 Barnum Avenue, Bridgeport
3059	Premier 48, 7769, '13	Mrs. A. J. Hobbs, 271 Barnum Avenue, Bridgeport
3060	Ford 22, 261210, '13	Bridgeport Coach Lace Company, 806 Wood Avenue, Bridgeport
3061	Chalmers 43, 24154, '12	Herbert Barnes, 1211 Quinipiac Avenue, New Haven
3062	Baker 32, 807, '11	Russell Frost, 52 West Avenue, South Norwalk
3063	Overland 25, 12842, '15	Edward A. Braes, M.D., Ellington
3064	Ford 22, 286799, '14	William Ritter, 547 East Street, New Britain
3065	Overland 25, 6684, '14	W. L. & H. W. Hatch, 247 West Main Street, New Britain
3066	Ford 22, 156598, '13	H. H. Buford, 500 Prospect Ave., Hartford
3067	Peerless 48, 122368, '13	George L. Storm, 284 East Putnam Avenue, Greenwich
3068	Ford 22, 303529, '14	Ira H. Spencer, 447 Prospect Avenue, Hartford
3069	Buick 22, 111140, '15	Otto L. Mellim, 228 Watershed Avenue, Hartford
3071	Oakland 29, 48100, '14	Fred B. Tuttle, Hillside Road, Greenwich
3072	Hudson 22, 2499, '11	W. B. Briggs, Fairfield
3073	Pierce-Arrow 48, 8233, '11	Grace H. Williams, 172 Lincoln Street, New Britain
3074	Reo 27, 56478, '15	E. P. Mansfield, 42 College Street, New Haven
3075	Columbia 8, 8331, —	James H. George, Jr., Danlison
3076	Regal 22, 1180, '12	Thomas Trant, 648 New Britain Avenue, Hartford
3077	Ford 22, 134436, '12	E. T. Beckanstin, 340 Albany Avenue, Hartford
3078	Buick 32, 1373, '12	John N. Partridge, Westford
3079	Ford 22, 401650, '14	William T. Mullins, 2015 Main Street, Bridgeport
3080	Hudson 25, 16569, '11	George Hart, 190 Fern Street, Hartford
3081	Ford 22, 635540, '15	Karl O. Cyrus, 32 Hazelwood Avenue, Bridgeport
3082	Merced 52, 1067, '13	R. C. Lichtner, 1654 Chapel Street, New Haven
3083	Overland 25, 1869, '13	N. L. Langworthy, 82 Kenyon Street, Hartford
3084	Pierce-Arrow 48, 10666, '13	A. W. Moseley, Glastonbury
3085	Cadillac 32, 92260, '14	Amos D. Bridges' Sons, Hazardville
3086	Kissel Kar 28, 2691, '11	New Britain Lumber & Coal Company, Park Street, Hartford
3087	Ford 22, 430816, '14	Allyn G. Bridge, Hazardville
3088	Ford 22, 80842, '14	E. W. Benson, Fairview Place, Hartford
3089	Hudson 40, 57450, '14	Ralph W. Gallup, Ledyard
3091	Pope-Hartford 27, —, '07	E. S. Spaulding, 23 Maple Street, Suffield
3092	Chalmers 25, 7313, '11	B. S. Hardenbergh, Rockville
3093	Cadillac 32, 88132, '13	Charles F. Chase, 241 West Main Street, New Britain
3095	Willys-Overland 27, 10235, '14	Leon L. Madden, M.D., 122 Edgewood Street, Hartford
3096	Cadillac 25, 35235, '09	Diamond Ice Company, Main Street, Storrs
3097	Ford 22, 174708, '12	S. E. Carpenter, Ridesfield
3098	Oakland 27, T14, '12	Oliver W. Means, 44 Forest Street, Hartford
3099	Pierce-Arrow 48, 11684, '14	Detroit Electric Car Company, 10 Ford Street, Hartford
3100	Detroit 6, 6392, '15	Katharine M. Ryder, 424 Edgewood Street, New Haven
3101	Ford 22, 32354, '12	George M. Barber, South Manchester
3102	Ford 22, 18345, '10	J. M. Curtin, 176 West Main Street, New Britain
3103	Packard 40, 15170, '11	W. H. Armstrongs, South Coventry
3104	Regal 25, 639, '09	Mrs. Susie H. Camp, 594 Farmington Avenue, Hartford
3105	Overland 27, 8010499, '15	James W. Lyon, 260 Congress Avenue, Bridgeport
3106	Buick 22, 14883, '10	Caroline J. Zechlin, 214 Jackson Street, Willimantic
3107	Briscoe 16, 951, '14	S. J. Hyde, Field Point Park, Greenwich
3108	Delaunay Belleville 36, 1868, '09	Wallace T. Fenn, Westersfield
3109	Vette 34, 19231, '14	Wallace T. Fenn, Westersfield
3110	Cadillac 31, 11560, '15	S. J. Hyde, Field Point Park, Greenwich
3111	Ford 22, 544574, '14	A. & S. Hartman, 235 State Street, Hartford
3112	Packard 38, 38478, '14	James E. Todd, 646 State Street, New Haven
3113	Cadillac 32, 62472, '13	Herbert W. Coo, 445 Willow Street, Waterbury
3114	Rambler 40, 26804, '12	Edward Russell, Somers
3115	Overland 25, 12868, '12	H. E. Putnam, 156 Woodland Street, Hartford
3116	Maxwell 28, 87026, '12	

## A. E. Woodford, Accident and Health Insurance

### NUMERICAL LIST OF PLEASURE CARS

3117	Maxwell 25, 100120, '13	H. E. Putnam, 156 Woodland Street, Hartford
3118	Buick 22, 10009, '13	Mrs. Estelle Crane, 107 South Street, Hartford
3119	Buick 22, 8968, '13	Marguerite J. Bullard, Putnam
3120	Ford 22, 130199, '12	C. A. Whitford, 467 State Street, Bridgeport
3121	Hudson 22, 1162, '10	Thornton E. Vail, M.D., Thompsonville
3122	Locomobile 48, 5242, '12	W. P. Kirk, 54 Washington Avenue, Bridgeport
3123	Packard 38, 64416, '14	Alfred E. Hammer, Branford
3124	Buick 22, 16116, '14	E. J. O'Shaughnessy, New Canaan
3125	Herrf-Brooks 38, 1503, '15	Fred D. Ives, 87 Worden Avenue, Bridgeport
3126	Ford 22, 230375, '13	E. L. Kelley, 25 Seward Street, Putnam
3127	Ford 22, 482861, '14	W. I. Aims, 9 East 126th Street, New York
3128	Maxwell 12, 6034, '10	A. H. Green, East Granby
3129	Chalmers 29, 41470, '14	E. O. R. Maguire, 328 Olivia Street, Derby
3130	Buick 22, 656, '12	D. M. Molumphy, M.D., 15 Mountford Street, Hartford
3131	Cadillac 31, A6368, '14	Duane Armstrong, Edgewood Dr., Greenwich
3132	Packard 48, 60196, '13	Duane Armstrong, Edgewood Dr., Greenwich
3133	Hudson 40, 50461, '13	F. B. Tuttle, Hillside Road, Greenwich
3134	Ford 22, 88881, '12	L. W. Sutton, Rocky Hill
3135	Pope-Hartford 30, 3642, '10	J. McMullen, Judah Island, South Norwalk
3136	Electric 3, 5934, '08 or '09	E. M. Wightman, 29 Russell Street, New Britain
3137	Overland 27, 12524, '14	Dr. A. A. Hershman, 6 High Street, New Haven
3138	Pope-Hartford 36, 16116, '12	Mrs. Janet C. Barrows, 20 Sisson Avenue, Hartford
3139	Cadillac 32, 81707, '13	L. L. Chapman, 128 Broadway, Norwich
3140	Baker 3, 7399, '12	F. M. Wightman, 29 Russell Street, New Britain
3141	Pierce-Arrow 60, 66601, '12	Issie Winters, 17 Spruce St., New Haven
3142	Locomobile 48, 3561, '10	W. A. Belden, Wallack's Point, Stamford
3143	Stevens-Duryed 38, '11	Chas. Stratton, Glasbury
3144	Pope-Hartford 44, 13166, '14	L. E. Gordon, 948 Asylum Avenue, Hartford
3145	Ford 22, 502367, '14	W. C. Burwell, 29 Bridge Street, Winsted
3146	Pierce-Arrow 35, 34549, '14	J. H. Hogan, 138 Davenport Avenue, New Haven
3147	R. C. H., 18, 1245, '12	A. B. Brainerd, Somersville
3148	Paige-Detroit 25, 16919, '14	Dr. J. S. Chaffee, 44 Elm Street, Sharon
3149	Ford 22, 379323, '13	The Silliman & Godfrey Company, 1119 Broad Street, Bridgeport
3150	Hudson 40, 57242, '13	A. J. Lewis, Knowlton Park, Stratford
3151	Ford 22, 86892, '12	L. Sinskie, 132 Farmington Street, Hartford
3152	Mercedes 30, 6260, '07	W. Marshall, Marina Park, Bridgeport
3153	Ford 22, 163990, '13	Todd Rubber Company, 69 West Main Street, Meriden
3154	Ford 20, 482959, '15	N. T. Phelon, Oak Street, West Suffield
3155	Lenox 33, 1451, '09	W. A. Gorton, 67 Linley Street, Hartford
3156	Studebaker 19, 412166, '14	Nellie M. Scott, Branford
3157	Knox 45, 4756, '13	Sarah F. Marsh, 343 Mill Hill Avenue, Bridgeport
3158	Overland 25, 5095, '14	D. A. Johnston, 376 West Main Street, New Britain
3159	Packard 48, 50711, '14	H. P. Mills, Mayo Avenue, Meriden
3160	Reo 25, 63100, '14	Marie V. Rey, 1239 North Main Street, East Hartford
3161	Locomobile 43, 6739, '13	A. M. Marsh, 60 Calhoun Place, Bridgeport
3162	Ford 22, 99436, '12	W. A. Webber, Wolcott
3163	Haynes 23, 3325, '12	E. V. Shaw, 1032 Laux Avenue, Bridgeport
3164	Winton 48, 11988, '12	J. B. Phillips, Glenbrook
3166	Ford 22, 126843, '12	Charlotte E. Hobart, 325 Atlantic Street, Bridgeport
3167	Ford 22, 529326, '14	E. W. Hubbell Company, Saugatuck
3168	Saxon 11, 5906, '12	W. C. Diefenbach, 118 Coram Avenue, Shelton
3169	Packard 40, 13018, '10	Mrs. S. W. Smith, Noroton Hill, Stamford
3170	Buick 26, 10284, '13	R. Kregling, 319 Nineteenth Street, Brooklyn, N. Y.
3171	Reo 18, 11156, '08	E. R. Bennett, R. F. D. 4, Bridgeport
3172	Dodge Bros. 24, 7985, '15	John E. Mays, 28 Hopkins St., Hartford
3173	Ford 22, 380186, '14	Higley Brothers, 39 Averill Place, Branford
3174	Buick 28, 20173, '13	M. Schwartz, 31 Maple Street, Norwich
3175	Ford 22, 402403, '14	T. H. Kellogg, 29 Maple Street, Newington
3176	Pope-Hartford 36, 8626, '11	R. W. Cutler, 101 Washington Street, Hartford
3177	Ford 22, —, '14	H. H. Damon, Berlin
3178	Stutz 36, 1837, '14	Elec. Sup. & Equip. Co., 103 Allen St., Hartford
3179	Ford 22, 367623, '14	Rev. J. N. Lewis, 21 Church Street, Waterbury
3180	Brush 6, 15620, '11	L. C. Kenyon, Waterford
3181	Reo 27, 62233, '14	Dugham Hosiery Company, 262 Asylum Street, Hartford
3182	Columbia 3, 5768, '07	B. R. Page, 47 Garden Street, Hartford
3183	Packard 40, 10274, '10	W. H. Lee, 206 Meadow Street, New Haven
3184	Cadillac 31, 93620, '15	J. C. Calhoun, 201 Farmington Street, New Haven
3185	Pope-Hartford 36, 7896, '11	Suffield Berlin Tray Rock Company, 18 Asylum Street, Hartford
3186	Cadillac 32, 81592, '13	F. W. Brodie, 277 North Oxford Street, Hartford
3187	Overland 27, 1103, '15	H. J. Standliff, New Hartford
3188	Studebaker 19, 308272, '13	Hartford City Gas Light Company, 665 Main Street, Hartford
3189	Maxwell 16, 7826, —	Alice E. Bolter, 62 Gillet Street, Hartford
3190	Baker 3, 1920, '12	H. R. Douglas, Incorporated, 73 Jefferson Avenue, New London
3191	Buick 16, 945, '11	Maurice S. Gagnan, 13 Deerfield Avenue, Hartford
3192	Ford 22, 482869, '14	W. E. Caulkins & Son, 401 Trumbull Street, Hartford
3193	Cadillac 25, 17347, '09	R. C. Buell, 114 Vernon Street, Hartford
3194	Cadillac 32, 69936, '12	L. A. Barbour, 130 Washington Street, Hartford
3195	Cadillac 31, A6460, '15	D. C. Wheeler, 763 Noble Avenue, Bridgeport
3196	Packard 38, 38777, '13	E. G. Fiske, 205 Garden Street, New York
3197	Overland 27, 6393, '15	L. P. Case, 34 South Main Street, Winsted
3198	Marion 28, 3360, '11	G. G. Johnson, Winsted
3199	Ford 22, 352883, '14	Detroit Electric Car Company, 10 Ford Street, Hartford
3200	Detroit Electric 5, 6230, '15	James Davy Mapleton, Suffield
3201	Henderson 27, 661, '14	F. E. & F. W. Ludington, Waterbury
3202	Buick 22, 6841, '14	George L. Morgan, North Water Street, Stonington
3204	Reo, 18, 17142, '09	Elsie J. Longan, Collinsville
3205	Paige-Detroit 22, 9639, '14	W. O. Buckley, Jr., 132 North Main Street, Manchester
3206	Buick 48, 141394, '15	Catherine A. Bliss, 49 Park Avenue, New York
3207	Locomobile 48, 7370, '14	James B. Cone, 640 Farmington Avenue, Hartford
3208	Cadillac 32, 77521, '13	Carl W. Bailey, 304 S. Main St., Wallingford
3209	Paige 25, 15116, '14	

A. E. W. stands for prompt and satisfactory adjustments

NUMERICAL LIST OF PLEASURE CARS

3210	Flanders 20, F68006, '12	A. N. Wheeler, Trumbull
3211	Cadillac 32, 51412, '12	Henry C. White, Waterford
3212	Buick 27, 125403, '16	Edward J. Brophy, M.D., 88 Central Avenue, Norwich
3213	Knox 46, 4963, '13	Charles G. Bill, 1 <sup>1</sup> / <sub>2</sub> Sycamore Lane, Hartford
3214	Pierce-Arrow 38, '13	David K. Strongs, 32 Sterling Street, Hartford
3215	Ford 22, 485312, '12	C. N. Cooley, M.D., 131 Main Street, New Britain
3216	Studebaker 19, 410149, '14	Ira H. Millon, Allen Avenue, Meriden
3217	Packard 26, —, '10	E. P. Ramey, 26 High Street, Hartford
3218	Pierce-Arrow 24, 10024, '08	R. Moffatt, 64 Sherwood Place, Greenwich
3219	Locomobile 43, 8629, '15	Mrs. D. S. Gamble, 1389 Chapel Street, New Haven
3220	Stevens-Duryea 48, 2921, '13	C. F. Smith, 32 Lexington Street, New Britain
3221	Ford 22, 170419, '13	H. J. Hill, Carter Street, New Canaan
3222	Packard 48, 78294, '15	James L. Goodwin, 880 Asylum Avenue, Hartford
3223	Chalmers 25, 13392, '10	J. E. Kelly, Sound Beach
3224	Locomobile 32, 1312, '07	A. F. Berger, North Main Street, Bridgeport
3226	Buick 22, 9594, '13	George D. Duryea, 335 Whalley Avenue, New Haven
3227	Cadillac 32, 71148, '12	E. T. Smith, 70 Cone Street, Hartford
3228	Chalmers 35, 46017, '15	J. T. Austin, Farmington Avenue, Hartford
3229	Pierce-Arrow 38, 94202, '14	W. B. Douglass, 388 Orange Street, New Haven
3230	Overland 25, 8099, '13	F. Gutzmer, 6 Garden Street, South Manchester
3231	Metz 22, 17862, '11	H. Schlottmann, Trumbull
3232	Locomobile 43, 5147, '14	J. Field, 72 Park Avenue, Bridgeport
3233	Chalmers 38, 3029, '13	H. H. Smith, 43 Elm Street, New Britain
3234	Cadillac 32, 84026, '13	Mrs. W. H. Fitch, 23 East Town Street, Norwichtown
3236	Ford 22, 268913, '12	T. O'Toole, Newfield Avenue, Stamford
3237	Ford 22, 96917, '12	R. W. Gray, 64 Huntington Street, Hartford
3238	Ford 22, 369942, '13	Hartford Electric Light Company, 266 Pearl Street, New Britain
3239	Ford 22, 482818, '14	A. W. Annis, 171 High Street, Rockville
3240	Overland 27, 5211, '14	W. F. Maine, South Windham
3241	Oldsmobile 38, 30133, '08	Mrs. C. A. Hawker, 14 Francis Street, New Britain
3242	Buick 22, 1438, '14	L. E. Fitzsimons, 43 Fairview Street, Waterbury
3243	Ford 22, 208172, '13	Dr. C. J. Hart, 71 Grove Hill, New Britain
3244	Ford 22, 104648, '12	C. W. Stephen, 156 Hazelwood Avenue, Bridgeport
3245	Locomobile 25, 32, —	R. W. Parsons, 4 Laurel Street, South Manchester
3246	Cadillac 32, 27698, '11	Joseph Maier, 9 Elm Street, Waterford
3247	Ford 22, 570751, '14	H. C. White, Waterford
3248	Hupmobile 16, 1443, '09	Russell Brothers, Inc., 418 State Street, New Haven
3249	Cadillac 16, 3284, '12	F. N. Hubbell, 919 Stratford Avenue, Bridgeport
3250	Oakland 19, 36303, '13	William R. Pitkin, 180 Livingston Street, New Britain
3251	Oakland 27, 41377, '13	James J. Phalen, 35 Caroline Street, Bridgeport
3252	Cadillac 10, —, '06	Samuel R. Bristol, Waterbury
3253	Ford 22, 1891, '12	Allen Latham, Norwichtown
3254	Hupmobile 16, 26019, '12	L. B. Judson, 93 High Street, Winsted
3255	Hupmobile 16, 5062, '11	W. H. Childs, Cas Cob
3256	Brush 6, F16285, '11	Neil W. Pray, 519 North Church Street, Naugatuck
3257	Ford 22, 133449, '12	Arthur H. Jaboll, Mystic
3258	Ford 22, 43744, '11	P. J. Stueck, 382 Main Street, Middletown
3259	Baker 3, 2149, '11	W. L. Fess, Waterbury
3261	Packard 40, 10657, '10	James L. Thomson, 93 North Beacon Street, Hartford
3262	Ford 22, 268701, '13	James L. Thomson, 94 Asylum Avenue, Hartford
3263	Haynes 43, 6673, '14	Henry H. Buck, 293 Oxford Street, Hartford
3264	Ford 22, 21784, '10	Edgar P. Young, Lilley Building, Waterbury
3265	Marion 28, 7284, '09	Frank H. Hodge, South Glastonbury
3266	Rauch & Lang 4, 7738, '11	Ives Manufacturing Company, 194 Holland Avenue, Bridgeport
3267	Chalmers 43, 34043, '13	Ellen J. Yeckley, 403 St. Ronan Street, New Haven
3268	Packard 48, 35466, '13	S. W. Hart, 436 Prospect Street, New Haven
3269	Ford 22, 221257, '13	Charles Phelps, Rockville
3271	Detroit Electric 3, 5549, '14	Arthur L. Rice, 136 Chestnut Avenue, Waterbury
3272	Pierce-Arrow 38, 32501, '12	Mrs. Charles C. Beach, 54 Woodland Street, Hartford
3273	Ford 22, 270766, '12	Mrs. C. C. Beach, 54 Woodland Street, Hartford
3274	Ford 22, 322243, '14	J. P. Barton, 35 Lincoln Street, Hartford
3275	Ford 22, 391015, '14	Goodwin B. Beach, 220 Farmington Avenue, Hartford
3276	Ford 22, 36139, '12	F. E. McSweeney, 6 Wethersfield Avenue, Hartford
3277	Maxwell 25, 324 W, '11	F. H. Ganung, 84 South Main Street, South Hartford
3278	Columbia 3, 137, '08	James Cunniskey, 68 Mason Street, Greenwich
3279	Franklin 18, 12639, G, '11	Margaret Ferguson, 851 Prospect Avenue, Hartford
3280	Franklin 18, 1427, '12	G. B. Burdock, Meriden
3281	Studebaker 19, 403434, '14	Mrs. H. A. Bishop, 658 Farmington Avenue, Hartford
3282	Packard 48, 78220, '15	George B. Norton, Kensington
3283	Ford 22, 408640, '14	Edgar J. Doolittle, 285 Colony Street, Meriden
3284	Pierce-Arrow 48, 11611, '13	C. F. Ferrin, 36 Huntington Street, New London
3285	Columbia 3, 8926, '10	J. E. Gaylord, 1390 Fairfield Avenue, Bridgeport
3286	S. G. V. 36, 1670, '14	W. A. Sanborn, 684 Farmington Avenue, Hartford
3287	Ford 22, 170179, '13	Mrs. D. W. Smith, Norwalk
3288	Lozier 36, 35139, '13	C. H. Pietsch & Son, 1148 Main Street, Hartford
3289	Packard 38, 58996, '14	E. Hersey Sneath, 285 Whitney Avenue, New Britain
3290	Cadillac 32, 49084, '13	Henry Roberts, 110 Prospect Avenue, Hartford
3291	Studebaker 20, 79393, '12	James L. Loomis, Granby
3292	Cadillac 32, 13299, '09	Frank C. Goodyear, 76 Wall Street, New Haven
3293	Westcott, 19, 1096, '15	James E. Todd, 546 State Street, New Britain
3294	Ford 22, 367419, '14	Ella Wheeler, Woodstock
3296	Ford 22, 259591, '13	Dr. James Murphy, 423 Main Street, Middletown
3298	Selden 36, 35139, '13	R. E. Perdue, M.D., 74 South Main Street, South Norwalk
3297	Maxwell 25, 1658, '11	Louis A. Lampron, 583 Washington Avenue, West Haven
3298	Moeller 22, 115494, '15	W. H. Lester, Woodstock
3299	Waverly 6, 6114, '13	C. Robert Moeller, 464 Edgewood Avenue, New Haven
3300	Baker 3, 7618, '11	Mrs. Merwin Gray, 670 Prospect Avenue, Hartford
3301	Columbia 32, 126537, '10	Charles P. Skinner, Allyn House, Hartford
3302	Ford 22, —, '14	Charles F. Waterbury, 74 Bedford Street, Stamford
3303	Ford 22, 566932, '15	G. B. Allen, 193 Ashley Street, Hartford
3304	Mitchell 28, 549160, '09	R. C. McNeil, 1000 Fairfield Avenue, Bridgeport
		Samuel W. Hurlburt, 285 Alden Avenue, New Haven

A. E. Woodford, Insurance, 803 Main St., Hartford, Conn.

NUMERICAL LIST OF PLEASURE CARS

3305	Ford 22, 98274, '12	Joseph Stubenrauch, 1122 Main Street, Hartford
3306	Ford 22, 613256, '15	H. G. Pickett, 277 Elm Street, West Haven
3307	Pierce-Arrow 38, 30767, '10	F. C. Smith, 32 Capitol Avenue, Hartford
3308	Hupmobile 16, 14765, '12	William H. McKenzie, 249 Main Street, East Haven
3309	Cadillac 32, 78774, '13	Norman T. Reynolds, 85 Putnam Avenue, Greenwich
3310	Metz 22, 30593, '14	John M. Hoffman, 173 Madison Avenue, Waterbury
3311	Buick 33, 1317, '14	I. C. Nicholson, Ellington
3312	Metz 22, 29792, '15	John D. Boyd, Rocky Hill
3314	Ford 22, 339181, '14	P. G. Dwyer, M.D., 752 South Main Street, Stamford
3315	Cadillac 31, A9160, '15	Harold E. Wolfsey, 85 Pacific Street, Stamford
3316	Oakland 19, 37111, '14	Charles Sherwood, Watertown
3317	Ford 22, —, '13	Ralph T. Fymer, Sound Beach
3318	Oakland 40, —, '13	Alex Walskott, East Hampton
3319	Cadillac 10, —, '06	H. W. Lester, 603 Albany Avenue, Hartford
3320	Ford 22, 647710, '15	Mrs. E. L. Moore, Bloomfield
3321	Ford 22, 167908, '13	Ralph B. Cox, Collinsville
3322	Chalmers 48, 28877, '13	John D. Boyd, Rocky Hill
3323	Ford 22, 414518, '14	Richard C. Fagan, 39 Lawn Avenue, Middletown
3324	Reo 25, 29658, '10	Abram Heaton, 1320 East Main Street, Bridgeport
3325	Ford 22, 308877, '14	Waldo E. Rice, Bolton Notch
3326	Locomobile 40, 3258, '12	A. A. Crane, 300 West Main Street, Waterbury
3327	Studebaker 19, 410099, '14	Benjamin Ordert, 77 Washington Avenue, Stamford
3328	Hudson 22, 5672, '11	Henry Hoar 587 Arch Street, New Britain
3329	Paige 25, 16116, '14	W. L. Foran, West Hartford
3330	Ford 22, 69126, '14	Carl W. Bailey, 304 South Main Street, Wallingford
3331	Mercedes 34, 5609, '05	Bernard Meyer, Garder Hotel, Hartford
3332	Courier 22, 410, '09	Robert J. Walsh, 68 Deerfield Avenue, Greenwich
3333	Ford 22, 662804, '15	C. I. Webb, 50 South Main Street, Wallingford
3336	Hupmobile 16, 48761, '14	George W. Cheney, 2 Hartford Road, South Manchester
3336	Studebaker 19, 309438, '13	D. F. Seacord, Grove Beach
3337	Pierce-Arrow 48, —, '11	W. B. Tuttle, Plymouth
3338	Overland 27, 10322, '14	Peter N. Leone, 34 Congress Street, Hartford
3339	Pierce-Arrow 38, 35147, '15	C. I. Webb, 50 South Main Street, Wallingford
3340	Rambler 32, 25467, '11	Peter N. Leone, 422 Farmington Avenue, Hartford
3341	Ford 22, 161123, '14	Henry Staby, 336 Edgewood Avenue, New Haven
3342	Stutz 36, 1583, '14	Geo. B. Clark, 21 Broad St., Milford
3343	Ford 22, 768769, '14	V. C. Brewer, 27 High St., Hockanum
3344	Apperson 32, 8538, '14	Gilbert T. Smith, North Heights
3346	Oakland 19, 362671, '14	Louis M. Gompertz, 1195 Chapel Street, New Haven
3347	Hudson 27, 31310, '11	W. H. Treat, M.D., 166 Minerva Street, Derby
3348	Krit 22, 3973, '12	William F. Decker, Greenwich
3349	Buick 22, 103761, '15	Grace E. Coe, 5 Hemmingway Avenue, East Haven
3350	Buick 22, 542, '14	John Flynn, M.D., Washington Avenue, Bridgeport
3351	Hudson 27, 35687, '13	Rev. J. C. Linsley, 20 Prospect Street, Torrington
3352	Ford 22, F61265, '12	Frank W. Gregory, 58 Newtown Avenue, Norwich
3353	Oldsmobile 40, 6666, '12	Daniel Levy, Derby
3354	Ford 22, 482968, '14	Frederic S. Doremus, Greenwich
3355	Locomobile 43, 6089, '13	Dr. M. Volkenheim, 458 Main Street, New Britain
3356	Ford 22, 133440, '12	George S. Hill, 625 Warren Street, Bridgeport
3358	Corbin 16, 1032, '10	Maybelle F. Kirkpatrick, Cromwell
3359	E-M-F 25, 1289, '09	Franklin E. Bassett, 33 Bassett Street, New Britain
3360	Packard 48, 35747, '13	A. H. Senior, 74 South Street, Bethel
3361	Oakland 19, 360407, '14	Patrick S. McMahon, New Britain
3362	Home-Mad 35, —, '10	J. M. Cooke, North Stonington
3363	Oldsmobile 40, 71540, '12	Howard A. Everts, 15 Forest Street, Hartford
3364	Hudson 40, 58055, '14	W. A. Hotchkiss, 37 Hotchkiss Place, Torrington
3365	Hudson 29, 64991, '14	W. H. Way, 86 Pleasant Street, Meriden
3366	Stanley 10, 5434, '10	Mrs. W. J. Tracey, 23 West Avenue, Norwalk
3367	Maxwell 26, 98215, '12	L. P. Hart, Suffield
3368	Ford 22, 151303, '13	Charles K. Waterhouse, 74 Park Street, New Haven
3369	Hupmobile 18, 52063, '14	Robert M. Turner, 22 Jay Street, New London
3370	Cadillac 32, 85987, '13	Mrs. A. L. Doering, 68 Elizabeth St., Derby
3371	Ford 22, 96837, '13	John K. Buckley, M.D., Mystic
3372	Stevens-Duryea 43, 22625, '11	Mrs. E. F. Weidner, 447 New Britain Avenue, Hartford
3373	Cole 43, 14489, '14	Irving H. Chase, 63 Prospect Street, Waterbury
3374	Duick 26, 1662, '13	M. J. Lawlor, M.D., 168 North Main Street, Waterbury
3375	Marton 26, 591, '11	Dennis T. Walsh, 120 South Cliff Street, Ansonia
3376	Stevens-Duryea 47, 32277, '15	Mrs. F. E. Smith, Clinton
3377	Chandler 27, 892, '14	Miss C. G. McClellan, Darien
3378	Ford 22, 259345, '13	H. P. Carter, 241 Vine Street, New Britain
3379	Ford 22, 264559, '13	Edwin C. M. Hall, M.D., 82 Grand Avenue, New Haven
3380	Ford 22, 162870, '13	William G. Lineburg, 839 Laurel Avenue, Bridgeport
3381	Krit 22, 6206, '13	W. E. Graham, 15 Linsley Avenue, Meriden
3382	Oakland 26, 430312, '14	Dr. Otto G. Wiedman, 406 Albany Avenue, Hartford
3383	Baker 214, 2265, '11	Mary M. St. John, 114 Washington Street, Hartford
3384	Columbia 3, 5994, '11	W. W. Walker, 9 Arnoldale Road, Hartford
3385	Buick 22, 4132, '13	City Ice & Coal Company, 1225 Seaview Avenue, Bridgeport
3386	Packard 38, 38590, '13	James W. Cooper, 683 Asylum Avenue, New Haven
3387	Packard 27, 39001, '12	James E. Hair, M.D., 730 State Street, Bridgeport
3388	Packard 48, 78143, '15	George O. Schneller, 103 South Cliff Street, Ansonia
3389	Overland 25, 50475, '11	Frank Bradbury, 12 Union Street, Ansonia
3390	Reo 25, 49194, '13	J. Lee Birdsong, 110 High Street, Hartford
3391	Buick 22, 4061, '13	Frederick Miles, Farmington
3392	Buick 25, 988, '12	John J. Elty, Pomfret
3393	Buick 22, C10403, '14	Henry P. Sage, 48 Howe Street, New Haven
3395	Pope-Hartford 29, —, '13	Rev. George T. Smet, Newtown
3396	Stearns 48, 3930, '11	W. T. P. Hollingsworth, 140 Field Point Road, Greenwich
3397	Ford 22, 96656, '12	O. C. & O. R. Bugbee, Ratley Street, West Suffield
3398	Ford 22, 627107, '14	Frank Charles Jaffeves, Bantam
3399	Cadillac 32, 54708, '13	Orton P. Camp, 98 Woodlawn Terrace, Waterbury
3400	Trumbull 13, 646, '15	Victor Morris Tyler, 760 Prospect Street, New Haven

A. E. Woodford, Automobile Insurance

NUMERICAL LIST OF PLEASURE CARS

3401	Stevens-Duryea 36, 65160, '08	Bigelow Company, 60 Lloyd Street, New Haven
3402	Cadillac 32, 72389, '12	R. B. Morriss, Voluntown
3403	Pope-Hartford 36, 8609, '11	George A. Vaughan, Thompson
3404	Ford 22, 91809, '13	Fred W. Otis, 721 Campbell Avenue, West Haven
3405	Allen 20, 4150, '16	Dr. Thomas N. Ephraim, 133 Hawthorn Street, Hartford
3406	Cadillac 32, A3561, '14	Edward S. Hiothkiss, 1243, Main Street, Bridgeport
3407	Ford 22, 140197, '12	Paul Steinman, Middlebury
3408	Stanley 12, 7558, '14	William A. Foster, 271 Sargeant Street, Hartford
3409	Studebaker 20, 68879, '12	Edward E. Nourse, Berlin
3410	Overland 22, 3811, '10	Leslie F. Hartson, North Windham
3411	Cadillac 32, 861, '14	S. H. Patterson, 861 Clinton Avenue, Bridgeport
3412	Stanley 10, 7715, '14	Frank W. Stevens, 829 Myrtle Avenue, Bridgeport
3413	Hudson 29, 66876, '14	W. P. Whitmore, 46 Highland St., Hartford
3414	Ford 22, 357804, '14	J. R. Perkins, 20 Terrance Avenue, Danbury
3415	Willys-Knight 25, 2090, '15	James M. Carney, 40 Plainfield Street, Hartford
3416	Lozier 29, A900, —	Thomas H. Lane, 9 Wethersfield Avenue, Hartford
3418	Jackson 27, 14290, '12	G. F. Matteson, 797 Albany Avenue, Hartford
3419	Brazier 26, 66, '06	Dr. J. E. Bowman, Stanwich Road, Greenwich
3421	Locomobile 43, 5801, '13	John H. Perry, Southport
3422	Cadillac 31, —, '16	F. J. Ham, New Canaan Avenue, Norwalk
3423	Overland 27, 40841, '14	J. G. Phelps Stokes, Caritas Island, Stamford
3424	Ford 22, —, '15	O. E. Lowell, 93 West Street, Danbury
3426	Reo 26, 62099, '14	Elliott C. Elmore, South Windsor
3426	Buick 35, 3456, '12	George A. Rawley, 25 Pleasant Street, Putnam
3427	Ford 22, 474, —, '12	William H. Thompson, 12 Hersey Street, Ansonia
3428	Cadillac 31, A7274, '16	William E. Weir, 133 Collins Street, Hartford
3429	Cadillac 32, 67916, '12	S. B. Law, 174 Howard Avenue, New Haven
3430	Marion 26, 80353, '11	R. F. Jones, 34 Sumner Street, Hartford
3431	Benz 20, 1615, '12	Thomas W. Russell, 774 Asylum Avenue, Hartford
3432	Studebaker 19, 33804, '14	A. Wadler, 587 Broad Street, New Britain
3433	Hupmobile 16, 66586, '16	Richard T. Halliwell, 19 State Street, Meriden
3434	Baker 2, 2160, '10	Shiras Morris, 105 Washington Street, Hartford
3436	Columbia 16, 8086, '09	Edwin S. Webb, 296 Sumner Street, Stamford
3436	Buick 33, F1076, '14	Albert H. Powell, 60 Hobart Street, New Britain
3437	Buick 22, 110582, '16	Albert H. Powell, 60 Hobart Street, New Haven
3438	Ford 22, 7648, '13	Miles I. Brown, 245 Martin Street, Hartford
3439	Ford 22, 67568, '14	John J. Egan, 131 Baldwin Street, Waterbury
3440	Brazier 31, 194, '10	Charles T. Willis, Greenwich
3441	Locomobile 32, 3603, '10	W. J. Perry, 626 West Avenue, Bridgeport
3442	Metz 22, 19607, '12	Willis Covell, Abington
3443	Packard 26, 63959, '14	F. S. Bliss, 73 Farmington Avenue, Hartford
3444	Cole 27, '13	Dr. William P. Lane, 1223 Chapel Street, New Haven
3446	Packard 48, 35464, '13	H. E. Bishop, 274 Fairfield Avenue, Bridgeport
3446	Buick 22, 943, '09	Chauncey W. Allen, Imperial Avenue, Saugatuck
3448	Hupmobile 15, 2396, '11	Leverett Scranton, 128 Spring Street, West Haven
3449	Rambler 32, 84653, '13	E. Tracy Noble, 101 Union Street, Rockville
3450	Studebaker 29, 601792, '13	John A. Andrews, 79 Bassett Street, New Britain
3451	Ford 22, 270618, '13	H. Frank Moore, M.D., 26 Greenwood Avenue, Bethel
3452	Oakland 27, 6106, '12	Andrew Radel, 202 Washington Avenue, Bridgeport
3453	Ford 22, 504883, '13	Whipple & Gilpatrick, Providence Street, Putnam
3454	Stevens-Duryea 44, 6401, '13	Misses A. E. & E. D. Kingsbury, 80 Prospect St., Waterbury
3455	Buick 22, 1840, '12	Dr. A. J. Givens, Stamford
3456	Grant 12, '14	Mrs. M. E. Tucker, Tarliffville
3457	Lancia 19, 203, '09	N. W. Hubinger, 112 Brownell Street, New Haven
3459	Hudson 26, 24322, '12	The Conn. Breweries Co., 182 North Washington Ave., Bridgeport
3460	Velie 25, 32262, '16	E. R. Woodhouse, Wethersfield
3461	Pierce-Arrow 45, 8249, '11	Mrs. L. C. Bruce, North Street, Greenwich
3462	Pope-Hartford 45, 14139, '13	I. E. Gale, 49 North Beacon Street, Hartford
3463	Pope-Tribune 16, 1282, '07-08	William F. Fleischer, 25 Osgood Avenue, New Britain
3464	Buick 26, 2216, '13	William E. Durand, 113 West River Street, Milford
3465	Overland 26, 814102, '16	Everett E. Kahrman, Higganum
3466	Detroit Electric 3, 4335, '13	Mrs. F. G. P. Barnes, 459 St. Roman Street, New Haven
3467	Columbia 32, 9341, '10	William Hioran, 192 South Main Street, South Norwalk
3468	Saxon 11, 599, '14	John Fininski, North Street, Norwich
3469	Lozier 44, 760, '08	John A. Weed, Noroton
3470	Buick 25, 1561, '14	Miriam F. McMurtry, Sound Beach
3471	Pearless 40, 6763, '13	George E. Crawford, 2090 North Avenue, Bridgeport
3472	Reo 31, 750, '16	Isaac W. Kingsbury, 4 Atwood Street, Hartford
3473	Detroit Electric 3, 4151, '12	Fred T. Bradley, 651 Prospect Street, New Haven
3474	Ford 22, 13, —, '12	David R. Bristol, Gravel Street, Meriden
3476	Chalmers 43, 26368, '12	Union Metallic Cartridge Company, Norwich
3476	Reo 25, 46336, '13	H. F. Deming, R. F. D. Burnside
3477	Bailey 24, 117-116, '10	Albert L. Colburn, 128 Bristol Street, New Haven
3478	Cadillac 32, 63907, '12	Mary E. Siles, 103 Windham Street, Willimantic
3479	Ford 22, 183738, '13	Charles F. Lickner, 820 Noble Avenue, Bridgeport
3480	Hudson 26, 8837, '11	John Carter Rowley, 21 Forest St., Hartford
3481	Cadillac 32, 79264, '13	Elizabeth R. Burckard, Montville
3482	Fullam 32, 6172, '11	Max A. Reich, 694 Maplewood Avenue, Bridgeport
3483	Locomobile 43, 6767, '13	Arthur McMullen, New Canaan
3484	Buick 22, 115965, '15	Wesley A. Tyson, Riverside
3485	Ames 27, 428, '12	Alfred Fox, 1094 Iranistan Avenue, Bridgeport
3486	Hudson 32, 50762, '12	John Swan, 276 Bank Street, Seymour
3487	Buick 22, 4885, '08	J. D. Welch, 683 George Street, New Haven
3488	Overland 27, 23170, '14	Mrs. F. L. Steele, Main Street, Newington
3489	Franklin 38, 14766, '13	Dean Fisher, 400 Atlantic Street, Stamford
3490	Pope-Hartford 36, 11287, '12	W. H. Forsyth, 234 Fountain Street, New Haven
3491	Reo 27, 62660, '14	Charles M. Startweath, 36 Forest Street, Hartford
3492	Cadillac 32, 53461, '11	W. H. Forsyth, 234 Fountain Street, New Haven
3493	Ford 22, 63768, '11	Albert H. Christie, Daniel's Farm Road, Bridgeport
3494	Pierce-Arrow 45, 11034, '13	Mrs. Frank W. Cheney, South Manchester
3495	Stevens-Duryea 43, 26138, '12	W. W. Radcliffe, Shelton



## A. E. W. stands for insurance and service

### NUMERICAL LIST OF PLEASURE CARS

3496	Hupmobile 16, 25674, '12	W. Woods Chandler, 30 South Main Street, Simsbury
3497	Buick 22, 5979, '14	George F. Kibbe, 150 Rocky Hill Avenue, New Britain
3498	Columbia 25, '07	Emilie Scherer, 4002 Main Street, Bridgeport
3499	Babcock 3, 1338, '12	Mrs. Louis Kutscher, Jr., 511 Clinton Avenue, Bridgeport
3500	Chalmers 43, 26227, '13	D. H. Thomson, 944 Asylum Avenue, Hartford
3501	Ford 22, '12	J. H. Fink, 35 Church Street, Hartford
3502	American 22, 416, '12	H. G. Frank, A. S. Hanford, Jr., 19 Van Sheff, New Haven
3503	Abbott-Detroit 25, 780, '11	Charles A. Moulton, Burnside
3504	Hudson 29, 84578, '13	A. J. Collins, 12 North Main Street, South Norwalk
3506	Ford 22, 157195, '13	F. H. Neumann, 55 Plymouth Street, Montowese
3506	Reo 18, 12226, '08	Edward C. Montie, 18 Hartford Road, South Manchester
3507	Ford 22, 204051, '13	Frank E. Irons, 32 Laurel Street, South Manchester
3508	Ford 22, 317202, '14	George D. Blakeslee, Montowese
3509	Ford 22, 109609, '12	James H. Perkins, Dublin Road, Greenwich
3510	Hudson 40, 81618, '14	Borough of Torrington, City Hall Torrington
3511	Ford 22, 341677, '14	Frank H. Lee, Lee's Farm, Danbury
3512	Pope-Hartford 29, 6688, '10	Amaryk Aldo, 1693 Madison Avenue, Bridgeport
3513	Overland 25, 1928, '11	Caroline E. Dudley, Oden Street, New Haven
3514	Chalmers 40, 1283, '10	L. D. Rhinehart, 12 Lindale Street, Stamford
3516	Overland 25 11628, '13	H. H. Kelsey, Clinton
3516	Ford 22, 670207, '14	Arthur R. Steele, 40 School Street, Burnside
3517	Hupmobile 16, 8718, '11	G. C. Blickeuderfer, 38 Bedford Street, Stamford
3518	Stevens-Duryea 24, 652, '06	Dr. J. E. Bowman, Stanwick Street, Greenwich
3519	Flanders 20, 13165, '10	Bell & Banzhaf, 12 Clinton Avenue, Stamford
3520	Ford 22, 69933, '11	Charles E. Sanford, 150 Shelton Avenue, New Haven
3521	Henderson 27, 552, '14	Frederick DeFoster, 333 Main Street, Portland
3522	Pope-Hartford 27, 2859, '07	Daniel Colt, 144 Hinsdale Avenue, Windham
3523	Chalmers 38, 38476, '14	George N. Philcox, Grove Street, Darien
3524	Maxwell 22, 3887, '10	Roland W. Stevens, R. F. D. 2, Madison
3525	Flanders 20, 64840, '12	H. C. Hine, Hillsdale Place, New Britain
3526	Corbin 35, 2054, '11	George W. Hanbury, Main Street, Newington
3527	Hudson 25 7643, '11	George W. Carroll, 257 Broadway, Norwich
3528	Buick 22, 108748, '15	Arthur A. Scofield, 323 Summer Street, Stamford
3529	Columbia 23, 3746, '08	B. Austin Cheney, 225 St. Roman Street, New Haven
3530	Packard 48, 23715, '12	Dr. A. J. Givens, Stamford Hall, Stamford
3531	Buick 22, 3187, '08	Christian Holdt, 493 Howard Avenue, Bridgeport
3532	Ford 22, 94367, '12	Harriet E. Keeney, Somersville
3533	Packard 48 61077, '13	George B. Crocock, 225 Vine Street, New Britain
3534	Cadillac 32, A349, '14	Emma F. Wakeman, Benson Avenue, Hartford
3535	Ford 22, 249264, '13	Robert H. Cone, East Street, West Hartford
3536	Buick 25, '12	Charles A. Willard, Madison
3537	Franklin 31 19228M, '14	Albert L. Sperry, 14 Farlee Place, Westville
3538	Ford 22, 282349, '13	Lehigh Portland Cement Company, 149 High Street, Hartford
3539	Ford 22, 570711, '14	Ernest A. Wells, 2 Garden Street, Hartford
3540	Chalmers 25, 13680, '10	E. J. Miskill, 62 Ann Street, Hartford
3541	Chalmers 25, 28338, '12	Miss Susie T. Cruss, 13 Pleasant Street, Waterbury
3542	Packard 40, 7656, '09	E. T. Brrtstreet, M.D., 170 Colony Street, Meriden
3543	Ford 22, 570344, '14	John R. Woodruff, 188 Washington Avenue, Bridgeport
3544	Packard 40, 156561, '11	John R. Woodruff, 188 Washington Avenue, Bridgeport
3545	Chalmers 28, 28480, '12	N. T. Bulker, 11 Sumner Street, Hartford
3546	Buick 25, 826, '12	Edward M. Stone, 8 Robinson Avenue, Danbury
3547	Columbia 3, C84, '07	Frank S. Cornwall, New Haven & Woodmont
3548	Cartercar 27, 9637, '14	Roger E. Alling, 110 Avon Street, New Haven
3549	Buick 22, E9480, '14	Ira Zer Allen, East Street, Litchfield
3550	Ford 22, 526788, '14	J. O. Casey, 935 Windsor Ave., Hartford
3551	Packard 38, 39337, '13	Daniel F. Murphy, 75 Spring Street, Norwich
3552	Oldsmobile 19, 725561, '15	Howard Danard, 310 Old Church Road, Plainville
3553	Pope-Hartford 28, 1858, '06	Frank A. Hart, 58 East Main Street, Greenwich
3554	Ford 22, 237337, '13	S. C. Colt, Farmington
3555	Locomobile 32, 2380, '09	Arthur W. Malley, 22 Derby Avenue, Putnam
3556	Simplex 63, 1101, '13	Chester E. Child, 106 South Main Street, Putnam
3557	Reo 25, 65098, '14	George N. Sterry, Merrow
3558	Ford 22, 21723, '10	Dr. G. M. Minor, Waterford
3559	Ford 22, 421609, '14	Thomas J. Odell, 304 Park Street, New Britain
3560	Corbin 28, 1508, '10	E. S. Emmons, 63 Bassett Street, New Britain
3561	Pathfinder 38, 2407, '15	H. P. Merriman Steele, 226 Church Street, New Haven
3562	Chalmers 28, 30464, '12	Harry B. Hanchett, M.D., 55 Main Street, Torrington
3563	Buick 25, 5553, '12	D. C. Smyth, 278 Orange Street, New Haven
3564	Locomobile 32, 4007, '11	P. S. Kennedy, 93 Edwards Street, Hartford
3565	Overland 27, 385, '15	William C. Converse, 214 Whalley Avenue, New Haven
3566	Cadillac 32 99252, '12	Sam Stone, 94 Deer Hill Avenue, Danbury
3567	Pope-Hartford 29, 6093, '10	William B. Tubby, North Street, Greenwich
3568	Stevens-Duryea 43, 22522, '11	James W. Davis, 1984 Park Avenue, Bridgeport
3570	Abbott-Detroit 33, 50100, '14	Stanley D. Morgans, Oakdale
3571	Reo 25, 51728, '14	G. C. Cheney, Essex
3572	Tiley 35, 11, '09	Mrs. Henry Fresenius, 231 Howard Avenue, New Haven
3574	Detroit Electric 5, 6486, '15	Lester A. Klein, 171 Pearl Street, Thompsonville
3575	Oakland 25, 145, '14	H. C. Murray, 20 Turner Street, Willimantic
3576	Cadillac 32, 91122, '14	Mrs. Alice G. Whittlesse, 27 Farmington Avenue, Hartford
3577	Stearns-Knight 28, 5156, '11	J. W. Beach, Jr., Boulevard, West Hartford
3578	Oakland 19, '15	James Sweeney, 140 State Street, New London
3579	Overland 30, 612120, '12	Mrs. N. M. Clark, Riverside
3580	Ford 22, 560422, '15	Charles B. Jennings, Fairfield
3581	Cadillac 28, 22256, '10	Mrs. Mary E. Casey, 275 Asylum Street, Hartford
3582	Buick 23, A1231, '10	Rosa P. Danielson, Putnam
3583	Franklin 31, 15672, '14	George M. McClellan, 20 Church Street, Burnside
3584	Peerless 35, 5756, '10	Ernest Porter, 162 Linwood Avenue, Bridgeport
3585	Reo 25, 33556, '11	Alexandro Sorreco, 11 Rapello Avenue, Middletown
3586	Overland 27, 27789, '14	Frank M. Tukey, M.D., 423 State Street, Bridgeport
3587	Ford 22, 58433, '14	G. F. Clarkson, Ridge Street, Greenwich
3588	Packard 38, 76197, '15	
3589	Reo 26, 50256, '13	

## A. E. Woodford, Fire, Marine and Compensation Insurance

### NUMERICAL LIST OF PLEASURE CARS

3590	Ford 22, 261597, '13	John J. Reynolds, 61 Washington Street, Bridgeport
3591	Hudson 22, 34419, '12	Richard M. English, M.D., 187 Main Street, Bridgeport
3592	Imperial 28, 4045, '14	G. H. Stampf, Burnside
3593	E-M-F 26, 44206, '12	Charles T. Davis, Box 636, Middletown
3594	Ford 22, 166527, '18	Albert J. Williams, 120 Ogden Street, Bridgeport
3594	Maxwell 28, 5509, '14	Michael Coppilli, 35 Bolden Street, Hartford
3596	Buick 33, 141379, '15	William T. Hincks, 152 Park Place, Bridgeport
3596	Mitchell Light 6, 38, 55625, '15	George C. Black, 577 Quinnipiac Avenue, New Haven
3597	Whiting 16, 49, '09	Tanner & Wilcox, 9 Rowley Street, Winsted
3598	Ford 22, 41789, '14	Benjamin H. Thornton, 29 Prospect Street, Thompsonville
3599	Ford 22, 96856, '12	Bernard M. Culver, 160 Oxford Street, Hartford
3600	Buick 22, 2456, '12	W. H. Stedman, 236 Laurel Street, Hartford
3601	Maxwell Briscoe 25, A474, '12	E. F. Dodson, 985 Whalley Avenue, New Haven
3602	Studebaker 19, 302345, '15	John W. Wetzel, 215 Whalley Avenue, New Haven
3603	Cadillac 32, 78269, '13	Arthur G. Gordon, Hazardville
3604	Chalmers 29, 41524, '14	Charles H. Lippert, 34 Black Rock Street, New Britain
3605	Metz 22, 26662, '12	Wilbur F. Winn, 2837 Main Street, Bridgeport
3607	Overland 35, 693550, '13	Abraham Hoffman, 1136 Main Street, Hartford
3608	Packard 35, 75329, '14	James E. Craig, 100 Washington Street, Hartford
3609	Overland 27, 10350, '14	Ada Mae Osmun, Redding
3610	Studebaker 19, 204925, '12	Andrew Schlichtweg, 11 Woodland Avenue, Stamford
3611	Hudson 22, 12067, '12	Pine Hill Crystal Spring Water Co., 465 Tenth Avenue, New York
3612	Ford 22, 3597, '14	James H. Hyde, North Franklin
3613	Cadillac 32, A31, '14	Frederick G. Platt, 32 Grove Hill, New Britain
3614	Packard 38, 35231, '13	Quincy Blakely, Main Street, Farmington
3615	Ford 22, 300391, '13	Edwin P. Brown, R. F. D., 23 Stamford
3616	Buick 22, 159, '14	Adolph Hartman, 211 Collins Street, Hartford
3617	Packard 48, 51504, '13	George A. Bostick, Elm Street, Thompsonville
3618	Buick 22, 183, '14	George H. Gilman, 149 Lafayette Street, Hartford
3619	Popo-Hartford 36, 8503, '11	F. A. Olds, 425 Farmington Avenue, Hartford
3620	Reo 27, 5507, '14	Samuel R. MacDonald, R. F. D. 1, Wallingford
3621	Ford 22, 52652, '11	Berton R. Spear, 69 Grande Street, Suffield
3622	Chalmers 28, 31348, '13	The Charles W. Whittlesey Co., 261 State Street, New Haven
3623	Krit 22, 2643, '12	Harry Berson, 37 Olive Street, New Britain
3624	Stevens-Duryea 36, 9016, '11	Charles N. Lomitzer, Fairfield
3625	Stevens-Duryea 36, '09	Earl G. Evans, Putnam
3627	Maxwell 12, 75274, '10	Robert Walgren, 108 Beacon Street, Hartford
3629	Overland 27, 8010171, '15	J. H. Sweet, 150 Blue Hills Avenue, New Britain
3630	Ford 22, 5507, '14	Angus C. Park, Stafford
3631	Overland 27, 31096, '14	The Cheney-Packard Company, 442 Bank Street, New London
3632	Buick 10, 7038, '09	Angelo DeF. Lincoln, 68 Summer Street, Norwich
3633	Ford 22, 14691, '10	I. P. Perry, Bridgeport
3634	Stevens-Duryea 36, 9016, '11	The C. F. Wooding Company, Wallace Avenue, Wallingford
3635	Cadillac 32, 0454, '12	William R. Palmer, 827 Seaview Avenue, Bridgeport
3636	Interstate 28, 2415, '10	Dr. John Purney, 16 Forest Street, New Britain
3637	Ford 22, 310186, '14	Robert H. Simonds, Warehouse Street, New Britain
3638	Metz 22, 23973, '14	Washington M. Rowland, 154 Howard Avenue, New Haven
3639	Oakland 32, 9115, '12	John W. Lewis, 315 Field Point Road, Greenwich
3640	Pierce-Arrow 38, 30810, '10	F. L. Seymour, 6 Orchard Street, Norwalk
3641	Buick 22, 5606, '12	Miss Carrie Herman, 28 Goodsell Street, Bridgeport
3642	Hupm Yates Electric 10, 591, '12	Ward W. Jacobs, 590 Farmington Avenue, Hartford
3643	Cadillac 32, 47197, '10	William C. Hungerford, 72 Russell Street, New Britain
3644	Locomobile 48, 5968, '12	Irving H. Peck, 20 Fairview Terrace, Derby
3645	Overland 25, 50406, '11	J. E. Tatem, Tatem Street, Putnam
3646	Hupmobile 15, 30056, '13	Ralph A. Tyrrell, Stewart St., Waterbury
3647	Standard Electric 10, 522, '13	Michael Noonan, 171 Sixth Street, Bridgeport
3648	Paige-Detroit 22, 634, '12	Marvin H. Murrow, 49 Buckingham Street, Hartford
3649	Pateron 25, A639, '11	L. B. Scranton, 428 Center Street, Fairfield
3650	Oakland 19, 362979, '14	Obadiah Butler, Danilson
3651	Ford 22, 100878, '12	W. R. Smith, 262 Colony Street, Meriden
3652	Franklin 31, 15826M, '12-13	W. S. Brae, 15 North Main Street, West Hartford
3653	Cadillac 32, 43706, '12	John Sheehan, 120 Main Street, Meriden
3654	Cadillac 32, 14	Herbert S. King, 238 Sisson Avenue, Hartford
3655	Ford 22, 100878, '12	H. M. Baldwin, Westbrook
3656	Maxwell 12, 105229, '12	A. N. Shepard, Portland
3657	Maxwell 16, 4458, '06	G. Clarence Razzo, 137 Alden Avenue, New Haven
3658	Buick 25, 4772, '12	John W. Fike, State Street, Westport
3659	Ford 22, 43393, '14	Henry A. Bishop, 179 Washington Ave., Bridgeport
3660	Studebaker 19, 609342, '14	Silas Keetcham, 28 Strawberry Hill Avenue, Stamford
3661	Stevens-Duryea 36, 16237, '11	Alice H. Keeler, 15 Therman Terrace, Stamford
3662	Baker Victoria 5, 4344, '09	Chanancy A. Sherman, 15 Therman Terrace, Stamford
3663	Popo-Hartford 36, 20079, '14	S. H. Wheeler, Fairfield Avenue, Bridgeport
3664	Locomobile 48, 5747, '12	Alva E. Abrams, 905 Asylum Avenue, Hartford
3665	Cadillac 32, 91138, '14	Sophie G. Adler, 395 St. Roman Street, New Haven
3666	Detroit 3, 5337, '14	S. H. Wheeler, Fairfield
3668	Ford 22, 45393, '14	J. F. Studwell, 40 Woodland Drive, Greenwich
3669	Reo 27, 66239, '15	Huntington Lee, 14 Edgehill Road, New Haven
3670	Cadillac 32, 63084, '12	Silas Keetcham, 2 Chestnut Street, South Norwalk
3671	Buick 22, 112905, '15	W. Hoyt Weber, 151 Courtland Avenue, New Haven
3672	Cadillac 32, 42674, '14	Dever H. Warner, 169 Park Place, Bridgeport
3673	Locomobile 48, 7047, '13	F. M. Holmes, Maple Hill, Newington
3674	Reo 31, 498, '15	C. W. Blakeslee & Sons, 58 Waverly Street, New Haven
3675	Ford 22, 377784, '14	Ernest E. Malpass, 145 Beechwood Avenue, Bridgeport
3676	Ford 22, 36498, '14	William B. Hall, 120 Townsend Avenue, New Haven
3677	Interstate 28, 29663, '10	Thomas Wallace, Jr., 393 Prospect Street, New Haven
3678	Stearns 46, '09	Floyd Cranska, Main Street, Moosup
3679	Stevens-Duryea 44, 28193, '13	George Soransen, 410 Greenwich Avenue, Greenwich
3680	Ford 22, 562272, '12	Robert H. Dodd, 756 Broad Street, Meriden
3681	Stevens 36, 15757, '12	William T. Owens, 1 Greenfield Street, Hartford
3682	Reo 27, 51773, '14	J. P. Johnson, 86 Arch Street, Greenwich
3683	Cadillac 32, '12	

## A. E. Woodford, Public Liability and Surety Bonds

### NUMERICAL LIST OF PLEASURE CARS

3684	Thomas 43, 711, '11	Edwin H. Hills, Plainville
3686	Broc 10, 926, '12	Carrie M. Wolff, 1021 Central Avenue, Bridgeport
3687	Studebaker 19, 405558, '14	M. W. B. Dehman, Fairfield
3688	Overland 27, 23951, '14	Charles W. Gardner, 449 State Street, Bridgeport
3689	Maxwell Special 28, 86501, '12	Elmore A. Evans, 198 Prospect Avenue Shelton
3690	Ford 22, 221796, '13	Charles J. Dickgiessen, 10 Third Street, Derby
3691	Ford 22, 62221, '11	J. W. Dike, Thompson
3692	Chalmers 25, 17082, '10	Paul E. Saling, 34 Hudson Street, Hartford
3693	Abbott-Detroit 26, 1013, '11	T. M. Andrews, 75 Wall Street, Norwalk
3696	Buick 22, 117172, '15	John H. Cassidy, 120 Farmington Avenue, Waterbury
3695	Studebaker 20, 302538, '12	Emma M. Staby, 30 Thomas Street, West Haven
3697	Hupmobile 15, 13119, '12	Thomas Newton, Ridge Street, Greenwich
3698	Buick 22, 18181, '10	Soren Jensen, Banksville, N. Y.
3699	Herreshoff 18, 13619, '13	The Bradley, Smith Company, 102 Hill Street, New Haven
3700	Ford 22, 107239, '12	Arthur Vogelsang, Evans Street, Waterbury
3701	Herreshoff 18, 13518, '13	The Bradley Smith Company, 102 Hill Street, New Haven
3702	Packard 40, 20281, '12	Henry L. Cammann, 56 Putnam Avenue, Greenwich
3703	Ford 22, 303520, '13	Ira W. Hemphill, 16 Maple Avenue, Windsor
3704	Mitchell 22, 25551, '12	The Bradley Smith Company, 102 Hill Street, New Haven
3705	Herreshoff 18, 11231, '12	John F. Ryan, 167 Hillside Avenue, Hartford
3706	Ford 22, 390559, '14	G. U. Kierstead, 1096 Main Street, Hartford
3707	Ford 22, 237586, '13	Paul Nash, 765 Main Street, Stamford
3708	Columbia 28, 8790, '08	D. N. Clark, 278 Corum Avenue, Shelton
3709	Hudson 29, 55541, '14	Mrs. G. O. Downing, 70 Kenyon Street, Hartford
3710	Cadillac 32, 87083, '13	E. C. Converse, North Street, Greenwich
3711	Ford 22, 322319, '14	Alfred D. W. Chalker, Essex
3712	Ford 22, 48299, '14	Watson S. Woodard, Orange
3713	Buick 25, 104766, '14	F. C. Blanchard, 144 Coleman Street, Bridgeport
3714	Knox 40, 3924, '11	D. J. Newton, Granby
3715	Sibley-Curtis 18, 30, '12	Mrs. Frank E. Adams, 235 Farmington Avenue, Hartford
3716	Buick 22, 121231, '15	T. H. Rossbottom, Southington
3717	Buick 22, 2115, '11	E. R. Holmes, 65 High Street, Winsted
3718	Cadillac 32, 79050, '13	William G. Yokel, 308 Pearl Street, Hartford
3719	Overland 25, '13	Ahern Construction Company, 751 Main Street, Willimantic
3720	Buick 25, 3254, '12	Ahern Construction Company, 751 Main Street, Willimantic
3721	Ford 22, 402772, '14	Frederick H. Benton, Wallingford
3722	Oldsmobile 19, 85038, '15	L. A. Betcher, Short Beach
3723	Franklin 31, 15363, '12	Mrs. C. H. Parsons, 810 West Main Street, New Britain
3724	Pierce-Arrow 48, 9920, '12	Frank A. Holby, Hoyt & Camp Avenue, Springfield
3725	Ford 29, 152508, '13	W. S. Hulbert, M.D., 30 Elm Street, Winsted
3726	Reo 27, 54834, '15	L. S. Catlin, Bridgeport
3727	Locomobile 32, 3551, '11	Ella B. Carey, 560 Prospect Avenue, Hartford
3728	Woods 3, 3939, '12	John Gellatly, Westport
3729	Chalmers 25, 15028, '10	Henry D. Murphy, 577 Brooks Street, Bridgeport
3730	E-M-F 25, 37020, '12	Thomas H. Cox, 424 Edgewood Avenue, New Haven
3731	Apperson 32, 6801, '14	O. T. Mather, 1040 Windsor Avenue, Hartford
3732	Ford 27, 54948, '14	George A. Morgan, 140 Fulton Street, New Haven
3733	Ford 22, 45249, '14	Eli Mix, 500 George Street, New Haven
3734	Overland 30, 2135, '13	H. Gordon Rowe, 411 Temple Street, New Haven
3735	Chalmers 28, 23079, '12	Charles Henry Bell, Portland
3736	Chalmers 38, 45441, '13	Joseph Merriam, 181 Washington Street, Middletown
3737	Chalmers 28, 22534, '12	Helen Brown, 50 Farmington Street, Middletown
3738	Waverly 5, 5104, '12	Allen S. Griswold, Farmington Avenue, West Hartford
3739	Ford 22, 21420, '10	Frank J. McGuire, 18 Elm Street, New Haven
3741	Stevens-Duryea 38, 15405, '10	John E. Loveland, 107 Broad Street, Middletown
3742	Jeffery 22, 40583, '14	E. A. Robinson, Glastonbury
3743	Chalmers 38, 35635, '13	Lewis C. Mead, 322 John Street, Bridgeport
3744	Overland 28, 54020, '11	Isadore Oppen, 490 Orange Street, New Haven
3745	Ford 22, 34870, '12	W. E. Lewis, 12 Crescent Street, Glenbrook
3746	Cadillac 32, 45524, '13	Hugh L. Coopers, 128 Strawberry Hill, Stamford
3747	Ford 22, 367850, '14	J. T. Black, 285 Montauk Avenue, New London
3748	Overland 27, 83831, '14	U. S. Gutta Percha Paint Company, Edy Street, Providence
3749	Ford 22, 408565, '14	Louis L. Gathiel, 82 Cliff Street, Norwich
3750	Cadillac 32, 41255	C. R. Mandigo, 368 Albany Avenue, Norwich
3751	Ford 22, '11	William J. Young, 14 Winter Street, Danielson
3753	Jackson 32, 17719, '14	Margaret L. Bronson, 1198 Chapel Street, New Haven
3754	Stearns-Knight 28, 5557, '12	William M. Franklin, 89 Broad Street, Danielson
3755	Ford 22, 195629, '13	J. H. Ferris, 305 Main Street, Stamford
3756	Buick 32, 5505, '10	Homor V. Beebe, Storrs
3757	Chalmers 38, 35807, '14	T. Charles Tredeau, 453 Franklin Avenue, Hartford
3758	Ford 22, '14	Frederick G. Meeker, 70 Deer Hill, Danbury
3759	Paige-Detroit 25, 17159, '14-15	Cora E. Pratt, 1243 Main Street, Danbury
3760	Metz 22, 25138, '14	Fred J. Benton, 590 Water Street, Bridgeport
3761	Overland 25, 23071, '13	M. E. Lewis, Eastford
3762	Cadillac 32, 52482, '11	C. R. Turner, 291 Asylum Street, Hartford
3763	Reo 25, 41875, '12	John E. Downes, 28 Monroe Street, New Britain
3764	Studebaker 24, 401530, '13	Sidney C. Peck, 14 Fairview Avenue, Danbury
3765	Buick 22, 5450, '14	F. L. Cross, R. F. D. 2, Waterford
3766	Saxon 11, 2014, '14	Mrs. John H. Cobb, Spring Street, Fairfield
3767	Pope-Hartford 29, 20165	Waldo S. Pratt, 85 Gillett Street, Hartford
3768	Hudson 29, 79743, '13	Rev. J. H. Fitzmaurice, 70 Central Avenue, Norwich
3769	Cadillac 32, 78804, '13	F. Willson Rogers, 133 Kenyon Street, Hartford
3770	Little Four 19, 1348, '13	John W. Ives, M.D., 66 Broad Street, Milford
3771	Franklin 31, 20441M, '15	F. D. Grave, Jr., 323 George Street, New Haven
3772	Buick 25, 1406, '13	C. E. Fease, Saybrook
3773	Hupmobile 18, 54471, '15	Addie R. Ackerly, 647 Main St., Waterford
3774	Reo 27, 68519, '15	Mills Hobby Husted, 387 North Maple Avenue, Greenwich
3775	Cadillac 32, 86073, '13	W. T. Gilbert, 15 Albert Street, Torrington
3776	Locomobile 43, 8131, '14	W. T. Gilbert, 15 Albert Street, Torrington
3777	Ford 22, 220260, '13	Minnie R. Fay, 2361 North Avenue, Bridgeport
3778	Pope-Hartford 36, '11	

## A. E. Woodford, Accident and Health Insurance

### NUMERICAL LIST OF PLEASURE CARS

3779	Overland 27, 26866, '14	W. M. Redfield, Fairfield
3780	Cadillac 32, A3847, '14	Frank E. Johnson, 142 Collins Street, Hartford
3781	Stearns 38, 9364, '15	P. A. Rockefeller, Greenwich
3782	Buick 25, 13382, '13	Norman Putnam Ream, Thompson
3783	Ford 22, 644128, '14	G. H. Baker & Co., Haymarket Square, Stratford
3785	Buick 26, 336, '12	Joseph E. Parnas, Fairfield
3786	Studebaker 19, 431194, '15	James Douglas Gold, 839 Myrtle Avenue, Bridgeport
3787	Overland 30, 61603, '12	Robert A. Warner, 241 Court Street, West Haven
3788	Knox 40, '12	C. A. Magill, 65 Division Street, New Haven
3789	Thomas 28, 29, '09	Katherine Landers, 967 Pequot Avenue, West Hartford
3790	Buick 22, 162, '11	Julius Reibert, Mountain Road, New London
3792	E-M-F 25, 36687, '12	Chester Hatch, R. F. D. 18, Danbury
3793	Pope-Hartford 29, 15678, '13	John J. Missett, Whitney Street, Plainville
3794	Ford 22, 461616, '14	Berandino & Tomassetti Construction Co., 46 Center St., Southington
3795	Columbia 38, 96676, '13	R. C. Lasbury, Main Street, Broad Brook
3796	Cadillac 28, 19704, '10	Michael Fleming, East Street, Sutfill
3797	Stevens-Duryea 44, 32260, '14	Mrs. Martin Hellmann, 95 Willow Street, Waterbury
3798	Stevens-Duryea 44, 25130, '13	J. C. Shaw, 80 Rushing Place, Bridgeport
3799	Jackson 32, 6062, '09	Fred L. Ryno, 268 Broad Street, Bridgeport
3800	Pierce-Arrow 45, 8373, '11	Frank C. Armstrong, 724 Whitney Avenue, New Haven
3801	Peoples 44, 2020, '07	Frank C. Armstrong, 724 Whitney Avenue, New Haven
3802	Ford 22, 612161, '15	John J. Kaehmer, Jr., 12 Greenwich Avenue, Greenwich
3803	Hudson Light Six, 29, 79881, '14, but is	'15 car, Charles L. Alvord, 47 Meadow St., Winsted
3804	Cadillac 32, 29830, '11	M. E. Snow, Greenwoods Road, Norfolk
3806	Locomobile 32, 2402, '09	Clarence Blakeslee, 598 George Street, New Haven
3806	Buick 22, '16	Burton W. Bolles, 727 Farmington Avenue, West Hartford
3807	Mitcher 30, 94949, '11	William Whitney Hawkes, M.D., 31 High Street, New Haven
3808	Overland 27, 10060, '15	John E. Wusterbarth, 36 Windsor Avenue, Meriden
3809	Buick 32, 1207, '12	John S. Hall, Hadlyme
3810	Overland 27, 23690, '14	R. G. Greene, 735 Washington Avenue, West Hartford
3811	Cadillac 32, 96660, '12	William W. Kenney, 30 Garfield Avenue, New London
3812	Ford 22, 89418, '12	Wilbert N. French, 82 Benham Avenue, Bridgeport
3813	Stearns Knight 28, 6189, '12	Dr. William J. Sheehan, 1226 Chapel Street, New Haven
3814	Cadillac 32, 93474, '14	Mrs. George B. Spencer, 47 Fair Street, Hartford
3816	Fiat 42, 6167, '14	Bruce Fenn, 129 Whitney Avenue, New Haven
3816	Chalmers 39, 42040, '14	S. N. Dunning, 12 Mountain Road, West Hartford
3817	Simplex 46, 1423, '14	John Booth Burrall, 16 Church Street, Waterbury
3818	Ford 22, 401928, '14	Fred S. White, South Coventry
3819	Pope-Hartford 27, 3023, '07	E. I. Bell, Main Street, Portland
3820	Crane 13, '13	Victor Morris Tyler, 760 Prospect Hill, New Haven
3821	Ford 22, 268278, '13	A. L. Oliver, Bolton
3822	Ford 22, 366008, '14	L. I. Pratte, M.D., Hunter Avenue, Trolley
3823	Metz 22, 23662, '14	Joseph Wynkoop, 86 Park Terrace, Bridgeport
3824	Hudson 29, 16311, '16	R. L. Fisher, 29th Street, West, New York
3826	Overland 26, 8120406, '15	Peter N. Larson, 79 Middle Turnpike, South Manchester
3827	Studebaker 29, 607862, '14	Walter C. Allen, 181 Greyrock Place, Stamford
3828	Ford 22, 114681, '12	Hollis H. Lyman, 47 South Street, William
3829	Buick 22, 2686, '11	James Sunderland, Ashford
3830	Pope-Hartford 29, 5394, '10	E. L. Cushman, 100 Woodland Street, Hartford
3831	Packard 40, 10334, '10	E. B. Lawrence, 94 South Avenue, New Canaan
3832	Reo 27, 66942, '15	Elmer F. Schroeder, 442 George Street, New Haven
3833	Merced 30, 9483, '13	Wallock Brothers, 1000 Chapel Street, New Haven
3834	Ford 22, 865174, '14	Edward E. Forstrom, 100 Poplar Street, Bridgeport
3836	Reo 25, 46471, '13	C. B. Barnard, Bloomfield
3836	Ford 22, 104658, '12	N. Howard Brewer, 28 High Street, Hackensack
3837	E-M-F 25, 36776, '12	Grace B. Bishop, 519 West 121st Street, New York
3839	Locomobile 22, 487, '06	Lars Swenson, 75 Linwood Avenue, Bridgeport
3840	Baker 2, 2716, '07	Mary B. Cowles, 1354 Chapel Street, New Haven
3841	Overland 26, 593787, '12	E. C. Spahr, Seymour Avenue, Derby
3842	Cadillac 32, 96787, '13	Harry A. Burnes, 1853 Main Street, Stratford
3843	Pierce-Arrow 48, 11096, '13	Admiral W. S. Cowles, Main Street, Farmington
3844	Franklin 38, 14188, '11	T. E. Logan, 468 Clinton Avenue, Bridgeport
3846	Packard 40, 190282, '11	Frank C. Woodruff, Cromwell
3846	Buick 22, 1607, '13	John Ash, Pomfret Center
3847	Hudson 27, 36138, '13	C. V. Barrington, Grovers Avenue, Bridgeport
3848	Cadillac 32, 56883, '11	Alice J. Sullivan, 274 Dixwell Avenue, New Haven
3849	Cadillac 28, 26116, '10	H. B. Marshall, 149 Field Point Road, Greenwich
3850	Stevens-Duryea 35, 15146, '09	John P. Kilfeather, 481 Edgewood Avenue, New Haven
3851	Hudson 27, 31925, '13	Mrs. Elbert M. Reynolds, North Street, Greenwich
3852	Buick 22, 109685, '15	Charles Seder, 15 Seward Street, Putnam
3853	Ford 22, 100580, '12	Monroe Griswold, 28 Vernon Street, Hartford
3854	Oldsmobile 19, 84017, '14	Mrs. Nathan T. Gregory, 8 Gulf Street, Milford
3855	Maxwell 22, 2681, '10	Lawrence T. Cowles, Avon
3856	Cadillac 32, 82837, '13	The Hygienic Ice Company, 881 State Street, New Haven
3857	Buick 22, 6026, '12	D. W. McFarland, Green Street, Farmington
3858	Ford 22, 57097, '15	Myron L. Cooley, 354 North Main Street, Waterbury
3859	Ford 22, 384357, '14	Charles S. Stern, M.D., 73 Greenfield Street, Hartford
3860	Hpmobile 16, 62677, '14	R. W. Kimball, 167 Broadway, Norwich
3861	Overland 27, 2673, '16	Clarence E. Taylor, Kensington
3862	Hudson 32, 33759, '15	F. F. Schaffer, Rockwell Avenue, Naugatuck
3863	Buick 32, 3901, '10	Philip Sedig, Danbury
3864	Packard 40, 4895, '09	H. H. Bridgman, Fox Hill, Norfolk
3865	Overland 26, 23145, '13	Harry W. Phillips, 600 Central Avenue, Bridgeport
3866	Buick 22, 6708, '12	Alvin H. Herditt, 17 Merwin Street, Norwalk
3867	Stoddard-Dayton 24, 441, '09	John Champion, 1028 Chapel Street, New Haven
3868	Ford 22, '15	W. A. Smith & Son, 183 Cannon Street, Bridgeport
3869	Marmon 48, 26863, '14	N. H. Heit, 695 Park Avenue, Bridgeport
3870	Chalmers 38, 37339, '14	N. H. Sherwood, Southport
3872	Haynes 48, 1768, '14	N. H. Heit, 695 Park Avenue, Bridgeport
3873	Packard 40, 21253, '12	Susan B. Whitney, 800 Whitney Avenue, New Haven
3874	Overland 27, 7181, '14	Joseph Discsa, 121 Main Street, Norwalk

## A. E. W. stands for prompt and satisfactory adjustments

### NUMERICAL LIST OF PLEASURE CARS

3876	Packard 40, 15068, '10	Mrs. Elizabeth F. Migeon, 244 Migeon Avenue, Torrington
3876	Velic 34, 17488, '14	Winslow Russell, 23 Lorraine Street, Torrington
3877	Packard 48, 50854, '13	Mrs. Elizabeth F. Migeon, 244 Migeon Avenue, Torrington
3878	Packard 48, 23453, '12	Mrs. Elizabeth F. Migeon, Torrington
3879	Packard 38, 78750, '15	Mrs. Josephine G. Warren, 155 Britania Street, Torrington
3880	Ford 22, 125129, '15	Miss L. F. Daley, 47, The Linden, Hartford
3881	Hupmobile 16, 5520, '10	A. J. Shipley, 39 Coe Street, Waterbury
3882	Locomobile 43, 6791, '11	Charles B. Keeler, Darien
3883	Ford 22, 39097, '11	George S. Sprague, 387 South Main Street, Wallingford
3884	Packard 48, 35399, '13	Mrs. Clara M. Swayze, 244 Migeon Avenue, Torrington
3885	Maxwell 22, 1995, '10	Frank K. Swan, 389 Orchard Street, New Haven
3886	Buick 22, 11130, '09	C. Raymond Rudd, Greenwich
3887	Ford 22, 46384, '14	Simons Brothers, 869 Bank Street, New London
3888	Stevens-Duryea 43, 25622, '12	Mrs. Gertrude S. Terry, 919 Fairfield Avenue, Bridgeport
3889	Ford 22, 152263, '13	John Kilnan, 403 Union Avenue, West Haven
3890	Pierce-Arrow 48, 9254, '12	E. G. Stoddard, East Railroad, Prospect Street, New Haven
3891	Cadillac 32, 31763, '11	L. R. Carter, 11 East Main Street, Waterbury
3892	Stoddard-Dayton 36, 122, '10	Mrs. Grace S. Mason, 28 College Street, New Haven
3893	Buick 22, 2768, '12	Grace S. Mason (Mrs.), 28 College Street, New Haven
3894	Ford 22, 40043, '11	Otto Nelson, Main Street, Farmington
3895	Ford 22, 30842, '13	William H. Carr, 144 Bedford Street, Stamford
3898	Ford 22, 181300, '13	Jane A. Whitmore, Middlesex Ave., Chester
3899	Ford 22, 317191, '13	Robert Wilson & Son, 115 Commerce Street, New Haven
3900	Buick 33, 120181, '15	W. J. Keeney, Main Street, Mechanicville
3901	Chalmers 25, 13145, '10	W. B. Sewell, 31 Bush Avenue, Greenwich
3902	Buick 22, 30265, '14	Max Gordon Son, Corporation, Willow Street, New Haven
3903	Packard 28, 12648, '10	R. E. Kellogg, 196 Fern Street, Hartford
3905	Paterson 25, 327, '10	Jonah Sarno, Southport
3906	Chalmers 25, 14162, '10	Charles W. Parker, 1253 Broad Street, Hartford
3907	Premier 28, 165, '12	Henry S. Miles, M.D., 417 State Street, Hartford
3908	Locomobile 43, 5820, '12	Annette K. Rankine, Punus Street, New Canaan
3909	Winton 48, 17925, '15	George M. Lovejoy, Highland Court Hotel, Hartford
3910	Detroit Electric 3, 4682, '13	George B. Alvord, 1033 Prospect Avenue, Hartford
3911	Cadillac 25, 6326, '09	J. C. Loomis, Maple Avenue, Waterbury
3912	Pope 29, 549160, '10	Saxe & Floto, 883 Hamilton Avenue, Waterbury
3913	Cole 43, 14291, '14	Walter B. Briggs, 72 South Main Street, West Hartford
3914	Cadillac 32, 94840, '14	William F. Bacon, 4 Fairview Terrace, Derby
3915	Stevens-Duryea 36, 12983, '08	H. L. Shepard, 25 South Street, Bethel
3916	Ford 22, 322480, '14	Samuel Bashlow, 29 Elmer Street, Hartford
3917	Corbin 32, 8120, '12	E. K. Loveland, M.D., Watertown
3918	Cadillac 32, 78471, '13	Louis F. Berry, 59 Prospect Street, Stamford
3919	Pierce-Arrow 48, 13784, '14	J. J. Newman, 356 St. Roman Street, New Haven
3920	Ford 22, 243982, '14	Jennie E. Mongrain, 1351 Transtian Ave., Bridgeport
3921	Cole 27, 9089, '13	Victor Lingenhold, Main Street, Beacon Falls
3922	Rambler 32, 29146, '11	G. R. Cummings, 753 Broad Street, Meriden
3923	Chalmers 35, 35509, '14	S. B. Hall, 834 Broad Street, Meriden
3924	Maxwell 28, 1907, '10	E. M. Rose, Branford
3925	Hudson 25, 24414, '12	William M. Newsom, 875 Park Avenue, New York
3926	Stoddard-Dayton 24, 348, '09	Henry T. Prowitt, Elmcrest, Norwalk
3927	Ford 22, 16394, '12	N. C. Hansen, 549 Ellsworth Street, Bridgeport
3928	Maxwell 26, 3647, '14	John G. Stanton, M.D., 39 Huntington Street, New London
3929	Chalmers 38, 35666, '14	Alfred C. Fuller, 281 Oxford Street, Hartford
3930	Buick 22, 4096, '12	Thomas Bland, 118 Forest Street, Stamford
3931	Merced 22, 2332, '15	T. Earle Bartram, 558 Clinton Avenue, Bridgeport
3932	Ford 22, 228447, '13	H. C. Bradley, 98 Sanford Avenue, Bridgeport
3933	Jeffery 22, 41463, '14	Dr. Frank G. Baldwin, 46 Huntington Street, New Haven
3934	Ford 22, 171313, '13	The J. H. Hale Company, South Glastonbury
3936	Ford 22, 167940, '13	Kate F. Simpson, 758 Albany Avenue, Hartford
3936	Ford 22, 33268, '09	Charles A. Cameron, 39 Maple Street, West Haven
3937	E-M-F 25, A26190, '11	Horace E. Clark, 336 Norton Street, New Haven
3938	Reo 27, 65432, '15	H. DeForest Lockwood, 248 East Main Street, Meriden
3939	Ford 22, 171314, '13	F. W. Beach, 123 Silver Lane, Silver Lane
3941	Buick 22, 1838, '14	R. S. Barclay, West Simsbury
3942	Ford 22, 2184, '09	Charles H. Walker, Jr., West Simsbury
3943	Panhard 40, 12565, '06	E. L. Marston, Byram Shore, Port Chester, N. Y.
3944	Ford 22, 189407, '11	Cedar Hill Cemetery, 453 Fairfield Avenue, Hartford
3945	Daimler 38, 9516, '12	E. L. Marston, Byram Shore, Port Chester, N. Y.
3946	Chalmers 25, 28200, '11	Lincoln G. Luce, Stafford Springs
3947	Buick 25, 5739, '11	James E. Fagan, West Street, Bloomfield
3948	Packard 40, 19119, '10	Mrs. Lewis Sperry, East Windsor Hill
3948	Ford 22, 146043, '12	Harold M. Clarke, M.D., 350 Park Avenue, Bridgeport
3950	Hudson 22, '066, '10	A. B. Bergman, M.D., 49 Howe Street, New Haven
3951	Franklin 31, 16276M, '14	Simon Hess, 255 Williams Street, New London
3952	Columbia 32, 4424, '10	Harry Davidoff, 58 Daly Street, Stamford
3953	Ford 22, 37051, '14	T. S. Skladzien, M.D., 37 West Main Street, Meriden
3954	Packard 38, 38290, '14	Mrs. D. C. Barton, Winchester Hotel, Springfield
3955	Ford 22, 181139, '13	George J. Clancy, 304 Seaview Avenue, Bridgeport
3956	Chalmers 29, 41047, '15	M. M. Downer, 387 Clinton Avenue, Bridgeport
3957	Buick 22, 5768, '09	W. J. Neidinger, Main Street, Westbrook
3958	Ford 22, 42468, '13	Henry Frior, Main Street, Cromwell
3959	Ford 22, 570230, '15	Henry F. Stoll, 97 Fern Street, Hartford
3960	Imperial 25, 3224, '13	Oscar L. Hansen, 51 Freeman Street, Hartford
3961	Cadillac 32, 54598, '11	John Rundbaken, 15 Oakland Terrace, Hartford
3962	Maxwell 13, A567, '09	Charles N. Rich, Berlin
3963	Ford 22, 233271, '14	Chase Rolling Mill Company, North Main Street, Waterbury
3964	Packard 48, 63089, '14	N. F. Allen, 520 Farmington Avenue, Hartford
3965	Jackson 32, 6276, '09	Nellie T. Hanner, 67 Main Street, Wethersfield
3966	Chevrolet Baby Grand 21, 1718, '14	B. L. Lawton, 91 Lincoln Street, New Britain
3967	Columbia Electric 10, '07	Moses J. Husinsky, 221 Windsor Avenue, Hartford
3968	Columbia 28, 9055, '09	Frank D. Hatch, 47 North Main Street, West Hartford
3969	Chevrolet 21, 6216, '14	B. C. Rogers, 1085 Broad Street, Meriden

A. E. Woodford, Insurance, 803 Main St., Hartford, Conn.

NUMERICAL LIST OF PLEASURE CARS

3970	Mitchell 25, 3967, '08	John W. Beatty, 6 Elm Street, Norwalk
3971	Cadillac 32, 49466, '13	Charles L. Holmes, 65 Pine Street, Waterbury
3972	Ford 22, 46795, '12	Edward J. Grace, 120 Mount Grove Street, Bridgeport
3973	Reo 9, 14680, '09	Wallace Bacon, 4 Bigelow Street, New Britain
3974	Hupmobile 16, 7665, '11	James H. Healey, 212 Main Street, Derby
3975	Case 22, 22951, '14	John W. Morse, Orange
3976	Buick 22, 109652, '15	E. C. Bell, Unionville
3977	Cadillac 31, A10287, '15	E. C. Converse, North Street, Greenwich
3978	Overland 25, 598843, '12	H. G. Bellin, 477 Main Street, Ansonia
3979	Ford 22, 521642, '15	Henry Kamerzid, 97 Gorman Street, Naugatuck
3980	Ford 22, 231976, '13	Albert Johnson, Haddam
3981	McCue 28, 319, '09	Charles R. Finley, Main Street, Warehouse Point
3982	Cole 40, 109226, '13	F. C. Nichols, 171 Harrison Street, Bridgeport
3983	Ford 22, 672050, '15	Ernest W. Grenman, Higganum
3984	Cadillac 32, 86512, '13	Robert W. Smith, 43 East Main Street, Stafford Springs
3985	Columbia Electric 3, 5999, '09	Mrs. Louise B. Cochrane, 157 Oxford Street, Hartford
3986	Dodge 24, 8147, '15	Harry J. Caffrey, 136 Forest Street, Stamford
3987	Pope-Hartford 27, 2617, '07	C. W. Sherwood, Saybrook Point
3988	Marion 25, 4063, '14	John H. Morton, 15 Wilford Avenue, Branford
3989	Pullman 26, 8404, '11	Ebenezer Hill, 46 West Avenue, South Norwalk
3990	Overland 27, 105656, '14	William R. Bailey, 696 George Street, New Haven
3991	Chalmers 26, M226, '11	William Whitman, Jr., Simsbury
3992	Fiat - 42, 19321, '10	William Whitman, Jr., Simsbury
3993	Overland 27, 39006, '14	Richard Navarrette, Lockwood Avenue, Riverside
3994	Ford 22, 321020, '13	Arthur L. Young, 92 River Avenue, Norwich
3995	Chalmers 28, 31968, '14	Frank W. Igo, 261 Ashman Street, New Britain
3996	Maxwell 29, 15226, '14	Henry Robinson, 591 Park Avenue, Bridgeport
3997	Ford 22, 134874, '12	William E. Finch, Indian Field Road, Greenwich
3998	Ford 22, 354233, '14	Fred S. Bates, Ridgefield
3999	Cole 43, 11131, '14	Emma S. Smith, Newtown
4000	Cadillac 32, 67807, '12	George F. Dominick, Jr., Lake Avenue, Greenwich
4001	Ford 22, 417414, '14	David Soodalter, 77 Kingsbury Street, Waterbury
4002	Buick 22, C7856, '14	D. E. Abel, 200 Prospect Street, Willimantic
4003	Studebaker 19, 301596, '13	F. H. Burritt, Westport
4004	Overland 27, '14	Mrs. J. W. Dayton, South Street, Bethel
4005	Locomobile 32, 2491, '11	C. B. Orton, 91 Putnam Street, Bridgeport
4006	Buick 33, 1398, '14	Felix Bentz, 22 Clark Street, New Britain
4007	Corbin 32, 2016, '12	D. C. Y. Moore, 161 Main Street, South Norwalk
4008	Cadillac 32, 65277, '12	Mrs. Edward Newfield, 86 Summer Street, Hartford
4009	Ford 22, 557794, '14	J. O. Lobdell, Fairfield
4010	Pierce-Arrow 40, 4622, '09	E. C. Hammond, Watertown
4013	Buick 22, 138108, '15	William J. Hamersley, 180 Farmington Avenue, Hartford
4014	Ford 22, 43161, '13	William Brand, 130 Putnam Street, Hartford
4015	Ford 22, '13	C. G. Bacon, 481 Main Street, Middletown
4017	Cadillac 31, A10275, '15	William R. Bedford, 15 Sisson Avenue, Hartford
4017	Pope 29, 150, '09	William R. Bedford, 15 Sisson Avenue, Hartford
4018	Ford 22, 453339, '14	Clinton C. Peck, West Cheshire
4019	Ford 22, 593872, '14	M. L. Vick, 315 Atlantic Street, Stamford
4020	Locomobile 32, 3997, '11	Thomas Hassett, 172 Milbank Avenue, Greenwich
4021	Hudson 40, 58087, '14	H. L. Shepard, 28 South Street, Bethel
4023	Ford 22, 668512, '15	A. H. Lester, 3 N. Main St., Terryville
4024	Stevens-Duryea 44, 28323, '13	D. W. Hubbard, 45 Highland Street, Hartford
4025	DeDion-Bouton 22, 113, '14	H. C. Fleitmann, Noroton
4026	Chalmers 43, B11610, '13	Marian Sturges, Wilton
4027	Reo 25, 69423, '13	T. J. Allen, Cranby
4028	Cadillac 32, 77365, '13	S. E. Hopkins, 9 Terrace Avenue, Naugatuck
4029	Franklin 18, 12485, '11	Frank M. Knight, Sunset Hill, Thompson
4030	Ford 22, 86682, '12	E. L. Moran, 70 Lockwood Street, Stamford
4031	Ford 22, 401731, '14	Dr. C. E. C. Atkins, 209 John Street, Bridgeport
4032	Lenox 18, '13	J. T. Lawless, Glenville
4033	Packard 48, 23138, '11	Frances E. Osborne, 500 Hawthorne Avenue, Derby
4034	Ford 22, 412887, '14	Elmer L. Macomber, 8 Lincoln Avenue, Westery
4036	Columbia 32, 9399, '10	A. D. Edsworth, 46 Brook
4037	Ford 22, 456929, '13	Elizabeth H. Wilcox, Durham
4038	Overland 25, 81, 3460, '15	E. K. Devitt, M.D., Lyme
4039	Overland 27, 7938850, '14	August Sartre, Cobalt
4040	White 28, 21136, '14	Harry A. Leonard, 902 Chapel Street, New Haven
4041	Haynes 28, 5663, '13	H. Konold & Sons Company, 111 Church Street, New Haven
4042	Overland 25, 591908, '12	Charles Hofacker, 702 Congress Avenue, New Haven
4043	Overland 25, 1826, '12	Charles S. Smith, 905 Laurel Avenue, Bridgeport
4044	Studebaker 19, 412919, '13	Ernest W. Sloan, 1517 State Street, Bridgeport
4044	Hupmobile 16, 4110, '13	Dr. Paul Stetson, 154 Shelton Avenue, New Haven
4046	Locomobile 48, 3516, '14	Mrs. M. H. Washburne, Salisbury
4047	Trotter 18, 4698, '14	D. E. Hamilton, 36 High Street, New Haven
4048	Regal 22, 7521, '14	George G. Bannerman, Noroton
4049	Chalmers 38, 37266, '14	Clarence B. Sturges, Sasso Point, Southport
4050	Studebaker 29, 694881, '13	William D. Wanzner, Still River, New Milford
4051	Reading 40, 1110, '12	E. W. Anderson, 139 Hillside Avenue, Waterbury
4052	Oldsmobile 19, 91644, '15	William E. Howes, Care of Wheeler & Howes, Bridgeport
4053	Corbin 36, 2100, '13	Maxwell S. Hart, 176 Lake Street, New Haven
4054	Buick 22, 107292, '15	W. A. Goodrich, 86 Crescent Street, Waterbury
4055	Metz 22, 16996, '12	Edwin M. Roberts, 10 Washington Avenue, Stamford
4056	Packard 40, 11648, '10	William H. Hart, 56 Lexington Street, New Britain
4057	Cadillac 32, 51152, '13	William Watson, 73 West Prospect Street, New Haven
4058	Perry 22, 651, '10	W. H. Gledhill, 901 State Street, Bridgeport
4060	Marion 25, 4098, '14	George E. Evans, 34 Averill Place, Branford
4061	Buick 22, 4918, '12	David B. Hemicy, 134 Burmside Avenue, East Hartford
4062	Chalmers 43, 25102, '13	Charles H. Nettleton, 31 Seymour Avenue, Derby
4063	Overland 25, '13	L. Halpern, 81 Hillside Avenue, Waterbury
4064	Buick 16, 76930, '08	Holly Galinco, Taff Homestead, Stamford
4065	Chalmers 40, 151, '11	E. E. Somers, 295 Elm Street, West Haven

## A. E. Woodford, Automobile Insurance

### NUMERICAL LIST OF PLEASURE CARS

4066	Hudson 29, 80979, '15	W. J. Fanning, 320 North Main Street, Union City
4067	Hudson 29, 84423, '15	Robert K. Smith, 693 Farmington Avenue, Hartford
4068	Ford 22, 13085, '12	E. W. Mildrum, East Berlin
4069	Studebaker 29, AAG1967, '14	Isadore W. Resnik, 865 Chapel Street, New Haven
4070	Saxon 11, 629, '14	Raymond Birdseye, Birdseye Avenue, Meriden
4071	Oldsmobile 40, 70037, '11	Henry F. Parker, 71 McKinley Avenue, Norwich
4072	Buick 28, 1189, '13	Henry F. Parker, McKinley Avenue, Norwich
4073	Buick 22, 10324, '15	Samuel Kirby, 157 Church Street, Middletown
4074	Ford 22, 228945, '13	G. D. Russell, 64 Wall Street, Norwalk
4075	Cadillac 31, 8906, '15	C. W. Lines, 6 Steuben Street, Waterbury
4076	Cadillac 31, A8588, '15	Mrs. Elisha Turner, 180 Hempstead Street, New London
4077	Cadillac 31, 13939, '15	Genevieve S. Angier, 140 Edgell Road, New Haven
4078	Franklin 31, 19972, '14	Genevieve S. Angier, 140 Edgell Road, New Haven
4079	Locomobile 43, 9418, '14	Clarence P. Roath, 60 Broad Street, Norwich
4080	Buick 28, 1409, '08	D. H. Buell, 46 Florence Avenue, New Haven
4081	Cadillac 31, A14535, '15	P. R. Buckley, 1224 Main St., Hartford
4082	Panhard-Levassor 30, 14088, '07	Mrs. Ira Dimock, 744 Farmington Avenue, Hartford
4083	Franklin 31, 18052, '13	F. T. Fitch, East Hampton
4084	Hudson 22, 6187, '10	C. H. Osgood, 151 Washington Street, Norwich
4085	Abbott-Detroit 32, 5368, '12	Fred E. Waite, R. F. D. 1, Mystic
4086	Marathon 17, 449, '12	Charles L. Thompson, 971 East Main Street, Stamford
4087	Mitchell 28, 12327, '10	Walter Perry, 12 St. Donan's Terrace, Ansonia
4088	Overland 25, 3645, '10	H. E. Snow, 113 Oakland Terrace, Hartford
4089	Stevens-Duryea 43, 22742, '11	John DeK. Alsop, 361 High Street, Middletown
4090	Ford 22, 17130, '13	Russell E. Morgan, 198 East Avenue, South Norwalk
4091	Buick 22, 1134, '12	Eugene E. Edwards, 31 Warwick Street, New Haven
4092	Ford 22, 627592, '15	Stephon S. Hall, 241 Main Street, Portland
4093	Overland 25, 2419, '09	James J. Walsh, 61 North Second Street, Stamford
4094	Chalmers 43, 29247, '13	Jennie E. O'Neil, West Rock Avenue, Norwalk
4095	Ford 22, 379213, '14	Edward E. Field, 33 Lynwood Place, New Haven
4096	R. C. H. 16, 7426, '14	William F. Verdi, 13 Elm Street, New Haven
4097	Hudson 29, 64851, '14	L. A. Martin, East Hampton
4098	Pierce-Arrow 38, 34594, '14	H. P. Henshaw, 765 Fairfield Avenue, Bridgeport
4100	Maxwell 25, 1301A, '12	G. S. Jennings, Maple Avenue, Southport
4101	Locomobile 43, 8742, '14	Augustus I. Mead, 384 Field Point Road, Greenwich
4102	Ford 22, 353104, '14	Herman C. Little, M.D., 25 Main Street, Stonington
4103	Packard 43, 51246, '14	Walter E. Rice, 192 Summer Street, Stamford
4104	Cadillac 25, '09	Sarah A. Sykes, 76 Prospect Street, Rockville
4105	Mitchell 22, 22338, '12	George K. Anderson, South Windham Road, Willimantic
4106	Packard 48, 29471, '12	Mrs. L. F. Bissell, Suffield
4107	Ford 22, 156890, '12	Mrs. M. T. Dill, 346 Edgewood Avenue, New Haven
4108	Pierce-Arrow 48, 8761, '11	F. U. Newcomb, Litchfield
4109	Oakland 19, 360772, '14	George H. Joslin, M.D., Whitney Avenue, Hamden
4110	Hudson 27, 36780, '13	Housatonic Lumber Company, 25 Factory Street, Derby
4111	Renault 7, 3234, '11	Charles W. Murdock, 185 Howard Avenue, New Haven
4112	Chalmers 29, 39153, '14	Rev. M. H. May, 25 St. Bernard's Terrace, Rockville
4113	Pope-Hartford 29, 16442, '13	Robert J. Boyle, 332 Franklin Avenue, Hartford
4114	Cadillac 48, 22579, '10	Henry W. Gregory, 36 West Avenue, Norwalk
4115	Buick 22, 3314, '13	Hanford S. Wood, Wood Street, New Canaan
4116	Hudson 6-40, 25, 83079, '15	Clifford T. Smith, North Street, Litchfield
4117	Cadillac 32, 32439, '11	Simon Persky, 382 Howard Avenue, New Haven
4118	Trumbull 13, 507, '14	Ross M. Turner, Palmer's Hill, Stamford
4119	Thomas 43, 13	C. H. D. Moore, Essex, Fairview, Milford
4120	Chalmers 25, 1465C, '10	William B. Jones, 81 Wooster Street, Danbury
4121	Franklin 31, 15346, '12	Ralph G. Clark, 403 New Hall Street, New Haven
4122	Maxwell 28, 110139, '12	C. O. Miller, Jr., 27 Broad Street, Stamford
4123	Ford 22, 562949, '14	Harry H. Hollister, Gladstone
4124	Overland 27, 39795, '14	Harry J. Wylie, 25 Hotchkiss Place, Torrington
4127	Metz 22, 30691, '15	Lewis M. Robotham, 287 Collins Street, Hartford
4128	Lozier 31, 7713, '13	Noble P. Bishop, 244 Livingston Street, New Haven
4129	Buick 25, 7026, '12	Howard J. Rice, Branford
4130	Franklin 31, 16202, '13	John M. Williams, Jr., 22 Valley Road, Greenwich
4131	Hupmobile 16, 32102, '13	C. M. Foss, 241 Ridgefield Avenue, Bridgeport
4132	Ford 22, 42589, '11	Harry Swirsky, 164 Oak Street, New Haven
4133	Trumbull 13, 1, '15	Sanford Stoddard, 184 State Street, Bridgeport
4134	Oldsmobile 19, 91835, '15	Frederick Reiser, 59 Kensington Street, New Haven
4135	Studebaker 19, 405116, '13	E. Hiershey Sneath, 285 Whitney Avenue, New Haven
4136	Chalmers 43, 54346, '13	Jennie C. Bronson, 1198 Chapel Street, New Haven
4137	Simplex 35, 1445, '14	R. F. Metcalf, 170 Dwight Street, New Haven
4138	Thomas Little Six, 49, 1016, '10	Edward J. Keegan, Wilsonville
4139	Saxon 11, 7879, '15	John W. Lewis, 315 Field Point Road, Greenwich
4140	Oakland 29, 481080, '14	James H. Doughty, 68 Wilson Avenue, Torrington
4141	Cadillac 31, A6799, '14	William J. O'Connell, Springdale Road, Bridgeport
4142	Packard 40, '11	Edward L. Manville, 67 Howard Avenue, New Haven
4143	Metz 22, 19319, '13	Matthew DeMichiel, 58 High Street, Torrington
4144	Maxwell 25, 115, '11	C. M. Kent, M.D., 27 Church Avenue, Forestville
4145	Buick 25, 13048, '13	Burt S. Ciapp, 873 Wothersfield Avenue, New Haven
4146	Ford 22, 34862, '11	N. B. Decker, Fairview Avenue, Bridgeport
4147	Maxwell 22, 2712, '09	James E. Hungerford, Watertown
4148	Studebaker 19, 302786, '13	Frank M. Thompson, Bridge Street, Warehouse Point
4149	Reo 27, 61540, '14	George C. Johnson, 79 Elmwood Avenue, Bridgeport
4150	Reo 25, 61584, '14	John H. Dillon, 337 East Main Street, Waterbury
4151	Ford 22, 190982, '13	Birt O. Dennison, Eastern Point, Grotton
4152	Buick 22, 1245, '13	G. E. King, 522 High Street, Middletown
4153	Studebaker 20, 62363, '12	Edmond E. Robnett, Shore Road, Groton
4154	Buick 25, 3471, '12	Howard B. Tuttle, Millville Avenue, Naugatuck
4155	Ford 22, 357758, '14	Harmidas Couture, Church Street, Moosup
4156	Packard 48, 63309, '14	Howard B. Tuttle, Millville Avenue, Naugatuck
4157	Overland 27, 7789, '15	
4158	Packard 40, 21173, '12	

## A. E. W. stands for insurance and service

### NUMERICAL LIST OF PLEASURE CARS

4159	Buick 22, 1489, '14	N. Selleck, 368 Main Street, Danbury
4160	Chevrolet 21, 1128, '14	C. R. Hollister, 28 Linden Street, New Haven
4161	Ford 22, 4785, '13	Joseph S. Billings, 48½ West Main Street, Hartford
4162	Ford 22, 627289, '14	Paul Massey, Old Mystic
4163	Ford 22, 400631, '14	W. St. J. Comstock, Wilton
4164	Reo 25, 44412, '13	Hartford Electric Light Company, 266 Pearl Street, Hartford
4165	Stearns-Knight 43, 8147, '13	William C. Skinner, Allyn House, Hartford
4166	Alco 25, 619167, '10	W. Schall, Jr., 849 Pennot Street, New London
4167	Trumbull 13, 941, '14	Edward W. Jewett, 117 Broad Street, Norwich
4168	Ford 22, 478504, '14	J. L. Bedell, 31 Oak Street, Stamford
4169	Hupmobile 18, '14	Wilfred E. Griggs, 29 Cooke Street, Waterbury
4170	Peerless 38, 131096	Walter L. Goodwin, 1204 Asylum Avenue, Hartford
4171	Maxwell 16, 8689, '09	S. A. Shulansky, 131 Barbour Street, Hartford
4172	Stevens-Duryea 44, 30006, '14	Frederick D. Keeler, 3284 Main Street, Bridgeport
4173	Cadillac 32, 9415, '13	Charles F. Worswick, 15 Park Street, South Manchester
4174	Reo 25, 86836, '12	W. W. Bromley, 30 Palmer Street, Westery, R. I.
4175	Hudson 22, 4012, '11	Harry Eddy, 59 Connecticut Avenue, Greenwich
4176	Waverly 5, 6089, '13	Samuel P. Williams, 110 Kenyon St., Hartford
4177	Oakland 26, A5663, '12	Mrs. W. B. Blair, 17 Waverly Street, New Haven
4178	Ford 22, 403643, '14	E. E. Rogers, 24 Granite Street, New London
4179	Pope-Hartford 39, 15709, '13	Edward W. Morley, 8 Westland Avenue, West Hartford
4180	Cadillac 32, A1355, '14	Carl Strakosch, New Hartford
4181	Ford 22, 250477, '13	Merritt S. Ward, R. F. D. 52, Bridgeport
4182	Ford 22, 250497, '13	Oliver J. Burr, R. F. D. No. 1, Torrington
4183	Pierce-Arrow 48, 9637, '12	E. F. Bugbee, 76 Bellevue Street, Willimantic
4184	Buick 25, 3750, '12	F. P. Bartley, 60 River Street, Danbury
4185	Willys-Overland 25, 25075, '13	Samuel A. Fiske, Berlin
4186	Mets 23, 29238, '13	Harry K. Miller, 1322 Baldwin Street, Waterbury
4187	Cadillac 32, 84103, '13	Theodore Sturges, Shippin Point, Stamford
4188	Reo 25, 47750, '13	Levi B. Cochran, 167 North Oxford Street, Hartford
4189	Packard 48, 50832, '13	James E. Scott, Burwell's Beach, Milford
4190	Ford 22, 473939, '14	Albert Fox, Hartford
4191	Buick 22, 5062, '12	H. W. Mather, 18 Gardner Street, South Norwalk
4192	Buick 32, 2781, '10	L. J. Storrs, Mansfield Center
4193	Overland 27, 29102, '14	George J. Loughman, 252 Montauk Avenue, New London
4194	Reo 25, 4321, '13	Henry Emmet, 358 Elm Street, Waterbury
4196	Locomobile 43, 9944, '14	E. T. Davis, Jr., 206 Park Place, Bridgeport
4196	Rambler 32, '15	Allen G. Betts, 188 Main Street, Norwalk
4197	Ford 22, 173536, '15	Zelly A. Bonoff, 387 George Street, New Haven
4198	Cadillac 32, 11262, '12	J. S. Rowe, 211 Fern Street, New Haven
4199	Hudson 29, 85290, '15	J. H. Brown, 103 Sherman Avenue, New Haven
4200	Buick 22, 109359, '15	C. G. Harrison, Main Street, Warehouse Point
4201	Hupp Yeats 6, 361, '11	R. J. Carroll, 85 South Main Street, South Norwalk
4202	Ford 22, 254713, '14	H. W. Nuncasser, M.D., 161 Burnside Avenue, Burnside
4203	Faig-Detroit 22, 3415, '12	The James N. Boyce Garage Inc., 637 Orange St., New Britain
4204	Pope-Hartford 45, 98M2242, '13	Solomon Youngman, 463 Farmington Avenue, Hartford
4206	Buick 22, 1814, '14	Wadham Ice Cream Company, 167 John Street, Bridgeport
4207	Saxon 11, 1549, '14	D. M. Pope, 92 Connecticut Hall, New Haven
4208	Studebaker 32, 101298, '13	Frank E. Guild, M.D., Windham
4209	Ford 22, 97017, '12	F. C. Stoddard, Simsbury
4210	Overland 27, 27289-T, '14	Arno M. Weber, 102 West Main Street, Rockville
4211	Chalmers 25, 82191, '13	John A. McKee, 109 Wethersfield Avenue, Hartford
4212	Hudson 29, 81388, '15	E. S. Goodrich, 104 Main Street, Hartford
4214	Ford 22, 54875, '12	Hattie Munson, North Woodbury
4215	Cadillac 32, 93972, '14	A. I. Mitchell, Prospect Street, Stafford Springs
4216	Ford 22, 254713, '14	Irwin W. Waterhouse, R. F. D. No. 16, Newtown
4217	Columbia 2½, 5744, '07	Franklin A. Morley, 142 Kenyon Street, Hartford
4218	Hudson 25, 15386, '12	M. J. Dahlin, Nichols Avenue, Stratford
4219	Ford 22, 251962, '13	Gulf Refining Company, 6 Ruyshope Avenue, Hartford
4220	Franklin 13, 12715, '11	R. L. Skofield, Shorehaven, South Norwalk
4221	Ford 22, 338867, '14	The American Brass Company, Waterbury
4222	Cadillac 28, '10	Fred O. Vinton, Eagleville
4223	National 39, 9272, '14	Northam Wright, Centerbrook
4224	Hudson 27, 3190, '13	J. C. W. Baker, 163 Millville Avenue, Naugatuck
4225	R. C. H. 16, 294, '13	Mrs. Henry C. Crandall, 14 Williams Street, Westery, R. I.
4226	Ford 22, 264077, '13	Stephen F. Reiman, 42 Summer Street, Meriden
4227	Cadillac 32, 41260, '10	John N. Hewitt, Hebron
4228	Overland 27, 641, '15	Neal A. Millane, 134 Main Street, Middletown
4229	S. G. W. 22, 1627, '14	Katherine Landers, 967 Pennot Avenue, New Britain
4230	Maxwell 26, 1A79241, '12	C. L. Alvord, 47 Meadow Street, Winsted
4231	Hudson 29, 84894, '15	M. J. Fuchs, 49 Broad Street, Stamford
4232	Ford 22, 254013, '13	Dr. C. W. Gaylord, 93 South Main Street, Branford
4233	Buick 15, 6065, '14	Emmett J. Herolt, 33 Bedford Place, New Britain
4234	Buick 22, 5372, '10	W. G. Patten, 132 State Street, New Haven
4235	Chevrolet 21, 2129, '14	Fred T. Colman, 34 Park Street, South Norwalk
4236	Cadillac 28, 17694, '10	Edward S. Smith, M.D., 951 Park Avenue, Bridgeport
4237	Chalmers 15, 3439, '11	Frederick C. Fladd, R. F. D. 32, New Britain
4238	Packard 38, 53202, '14	T. U. Renehan, 23 Union Street, Union City
4239	Flanders 20, 61552, '11	A. Winslow Leighton, M. D., 215 York Street, New Haven
4240	Buick 25, 4568, '12	George W. True, Middletown
4241	Winton 11, 12099, '12	George H. Wells, 579 Waterbury Road, Waterbury
4242	Pierce-Arrow 48, 12683, '15	Algen Solmans, South Norwalk
4243	Studebaker 29, 606106, '14	Sam Aurilio, 131 Willard Street, Bridgeport
4244	Locomobile 43, 7020, '12	R. Wesley Mills, Jr., 86 Everett Street, New Haven
4245	Pope-Hartford 36, 866, '11	Dr. A. J. Givens, Stamford Hall, Stamford
4246	Elmore 25, 5165, '11	George F. Tyler, Vine Street, New Britain
4247	Studebaker 29, 606573, '13	Munroe Guett, 115 South Beacon Street, Hartford
4248	Cadillac 32, 91933, '14	Edna S. Bodenwein, 42 Nathan Hale Street, New London
4249	Buick 22, 1513, '13	Robert Henry Cameron, 15 Angus Street, Whiteley
4250	Winton 18, 17183, '16	A. M. Dickinson, 32 Cooke Street, Waterbury
4251	Detroit Electric 3, 6488, '14	Ellen H. Gilman, 149 Lafayette Street, Hartford



# A. E. Woodford, Fire, Marine and Compensation Insurance

## NUMERICAL LIST OF PLEASURE CARS

4252	Rambler 40, 30970, '10	John F. Rogers, 61 Warren Street, Norwich
4253	Ford 22, 47834, '14	W. D. Baldwin, Coe, Col
4254	Interstate 32, 1928, '10	John C. B. Storrs, 771 Stratford Avenue, Stratford
4255	Saxon 11, 394, '14	Arthur S. Hill, Highland Avenue, South Norwalk
4256	Franklin 31, 20562, '15	George A. Horne, 45 Kensington Avenue, Meriden
4257	Overland 27, 4625, '15	William B. Thorpe, 120 Townsend Avenue, Waterbury
4258	Pope-Hartford 29, 6907, '10	Elbert O. Smith, Gregory Boulevard, South Norwalk
4259	Cadillac 32, 97882, '14	L. E. Whitton, 71 Williams Street, New London
4260	E-M-F 25, A32580, '12	John W. Fruin, M.D., 280 West Main Street, Waterbury
4261	Ford 22, 130645, '12	William C. Fairbanks, Industrial School, Middletown
4262	E-M-F 25, 8463, '09	Paul D. Hamilton, 153 Woodlawn Terrace, Waterbury
4263	Corbin 36, 1678, '11	H. H. Peck, The Elton, Waterbury
4264	Fiat 42, F6167, '13	Howard M. Hickcox, corner Main & Cutler Streets, Waterbury
4265	Reo 27, 59746, '14	Robert Rust, Fountret Center
4267	Ford 22, 173667, '13	J. R. McElwain, 69 Madison Street, Hartford
4268	Chevrolet 21, 1539, '14	Cullman Brothers, Tariffville
4269	Ford 22, 483111, '14	Charles L. Wright, Andover
4270	Atlas 16, 3931, '09	Robert M. Raich, Warrenville
4272	Ford 22, 183282, '13	Nellie E. Lockwood, Georgetown
4274	Ford 22, 208784, '13	H. Friedman, 88 Reilly Street, Bridgeport
4275	Franklin 25, 15018, '11	Rev. Karl Relland, Winsted
4276	Ford 22, 486516, '14	George W. Paul, 54 Lewis Street, Bridgeport
4277	Overland 27, 39703, '14	F. George Nordling, 1403 Boston Avenue, Bridgeport
4278	Reo 25, 42500, '13	A. E. Humphrey, Simsbury
4279	Sibley "30" 22, 450, '11	B. E. Schubert, Coe Col
4280	Ford 22, 35797, '10	Dwight M. Banks, Greenfield Hill
4281	Ford 22, 43055, '12	D. L. Vaill, 76 Coe Street, Winsted
4282	Ford 22, 395762 Special, '14	William J. Lum, 215 South Main Street, Wallingford
4283	Cadillac 32, 71154, '12	Miss Sarah Swift, 117 Sixourney Street, Hartford
4284	Peterson 32, 6270, '12	John Egan, 108 Spring Street, Windsor Locks
4285	Ford 22, 45844, '14	The P. J. Kelly Furniture Company, 821 Grand Avenue, New Haven
4285	Pope-Hartford 36, 2591, '11	Charles E. Osborn, Lakefield
4287	Buick 22, B630, '14	Louis C. Kingsbury, 54 Cone Street, Hartford
4288	Packard 40, 11233, '10	Louis Kutscher, Jr., 511 Clinton Avenue, Bridgeport
4289	Ford 22, 183282, '13	Frederic Bill, Groton
4290	Pope-Hartford 29, 15465, '13	Robert Shepard Schouler, 50 Lake Street, Moosup
4292	Stearns-Knight 28, 5327, '12	Hartford Rubber Works Company, 63 Park Street, Wallingford
4293	Vellie 32, 11411, '10	Cyrus W. Kellogg, 181 Edwards Street, New Haven
4294	Mitchell 28, 30324, '13	William O. Shelley, 96 Whitney Street, Hartford
4295	Ford 22, 194424, '13	W. F. White, 163 Field Point Road, Greenwich
4297	Studebaker 29, 606910, '13	Oscar L. Warner, 177 Hill side Avenue, Hartford
4298	Pullman 32, 4295, '10	Frederick W. Barrett, 421 Blue Hills Avenue, Hartford
4299	Packard 48, 53756, '14	J. P. Griswold, Windsor
4300	Metz 22, 21300, '13	City of New Haven, Street Department, New Haven
4301-	Ford 22, 303664, '14	Herman Schultz, 55 Ridge Street, South Britain
4302	Overland 27, 12482, '14	George O. Scheller, 103 South Cliff Street, Ansonia
4303	Ford 22, 45844, '14	S. D. Pierce, Lockwood Avenue, Riverside
4304	Packard 40, 20720, '12	Mrs. A. M. Zabriske, North Street, Greenwich
4305	DeLamblé 28, 3654, '12	S. K. Munson, 111 Maple Street, New Britain
4306	Cadillac 40, 99209, '14	Charles P. Haller, M.D., 461 State Street, Bridgeport
4307	E-M-F 25, 36827, '12	William S. Anthony, 88 Prospect Street, Norwich
4308	Overland 27, 34384, '14	W. F. Platt, Milford
4309	Stanley 10, 6330, '11	Edward J. Burns, 220 Brightwood Avenue, Torrington
4310	Hudson 25, 11638, '11	Izidore Jedriniak, 81 Main Street, Willimantic
4311	Packard 26, 26305, '12	Henry J. Taylor, 764 Maplewood Avenue, Bridgeport
4312	Ford 22, 104402, '12	James S. Vanstone, 340 Park Avenue, Bridgeport
4313	Ford 22, 502986, '14	E. Shannon, M.D., Ivoryton
4314	Hudson 29, 83662, '15	C. C. Fuller, 61 Burton Street, Hartford
4315	Ford 22, 453297, '14	George W. Hayden, 55 Lorraine Street, Hartford
4316	Jackson 25, 7769, '10	Stanley T. Goss, 48 Grove Hill, New Britain
4317	Stevens-Duryea 36, 12977, '08	Robert W. Kippen, Weston
4318	Pierce-Arrow 36, 30818, '10	James E. Kerrigan, 62 Edgewood Street, Hartford
4319	Overland 27, 41014, '14	John W. Brooks, Litchfield
4320	Locomobile 32, 4652, '11	Miss Anna C. Shelton, 258 Golden Hill Street, Bridgeport
4321	Ford 22, 589416, '14	Charles Miller, 32 Hillside Avenue, Waterbury
4322	Pullman 33, 14-30 12, '14	Samuel G. Bush, Greenwood Road, Norfolk
4323	Studebaker 19, 436302, '15	Dr. William H. Allee, Market Street, Ridgefield
4324	Corbin 36, 2074, '11	J. H. Colgan, 301 Aretic Street, Bridgeport
4325	Ford 22, 421593, '14	Albert D. DeBussy, 86 Westwood, Waterbury
4326	Locomobile 48, 6401, '13	J. Fred Haig, Connecticut Hospital, Middletown
4327	Buick 22, 696, '14	Walter Roberts, 63 Washington Street, Hartford
4328	Locomobile 32, 5492, '12	Henry N. Fenton, 108 Park Avenue, Danbury
4329	Reo 27, 68024, '14	Eleanor M. Ingram, Hull Avenue, Hartford
4330	Ford 22, 381333, '14	Clarence Belcher, 40 Oxford Street, Hartford
4331	Pope-Hartford 29, 6940, '10	John C. Ingram, Hull's Farms, Southport
4332	Ford 22, 152829, '14	Winfield S. Kenyon, Woodstock Valley
4333	Pope-Hartford 45, 12408, '12	Robert Jay Walsh, 68 Deerfield Avenue, Greenwich
4334	Chalmers 45, 25399, '13	Lawrence W. Wilson, Noroton Heights
4335	Faise-Detroit 26, 10714, '14	Edwin W. Kirschner, 710 Broad Street, Meriden
4336	DeDion 11, C, 6, '10	Mrs. K. P. Williams, Glastonbury
4338	Buick 33, 120552, '15	Mrs. D. E. Potter, 57 Wethersfield Avenue, Hartford
4339	Buick 25, 2871, '12	Moses K. Harvey, 459 Hamiltay Avenue, Hartford
4340	Cadillac 32, 75138, '13	Silas R. Montgomery, 246 High Street, Bristol
4341	Peerless 35, 121023, '12	H. W. Murlless, M.D., 29 Whitfield Street, Guilford
4342	Overland 27, 80-275, '15	Albert Garinger, 30 Second Street, Stamford
4343	Buick 22, 116697, '15	Dominick F. Burns, 530 Prospect Avenue, Hartford
4344	Buick 22, B2857, '14	Arthur S. Brown, 31 Williams Street, Ansonia
4345	Ford 22, 502857, '14	
4346	Columbia 28, 3605, '09	
4348	Chalmers 28, 36457, '14	

## A. E. Woodford, Public Liability and Surety Bonds

### NUMERICAL LIST OF PLEASURE CARS

<p>4349 Kissel Kar 32, 15042, '13                      4350 Buick 16, 1002, '12                      4351 Chalmers 43, D-2, '13                      4352 Hupmobile 16, 82867, '12                      4353 Maxwell 23, 86447, '12                      4354 Cadillac 32, 65492, '12                      4355 Willys-Knight 26, 19217, '15                      4356 Ford 22, 431783, '14                      4357 Stoddard 25, 227, '11                      4358 Ford 22, 397317, '14                      4359 Cadillac 32, —, '15                      4360 Cadillac 32, 93439, '13                      4361 Pope-Hartford 36, 2607, '11                      4362 Pierce-Arrow 38, 31915, '11                      4363 Maxwell 16, 99011, '12                      4364 Locomobile 48, 9148, '15                      4365 Ford 22, 322066, '13                      4366 Ford 22, 21311, '10                      4367 Maxwell 20, 29086, '15                      4368 Rambler 32, 26071, '11                      4370 Pope-Hartford 29, 1862, '09                      4371 Ford 22, 22469, '12                      4372 Franklin 22, 226, '06                      4373 Chalmers 28, 22389, '12                      4374 Cadillac 32, A4217, '14                      4375 Rambler 32, 32765, '13                      4377 Buick 28, 1825, '13                      4378 Hupmobile 16, 2482, '10                      4379 Maxwell 20, 1140, '14                      4380 Cadillac 32, 99006, '14                      4381 Ford 22, 22458, '12                      4382 Ford 22, 131574, '12                      4383 Packard 38, 75822, '14                      4384 Ford 22, 436852, '14                      4385 Pope-Hartford 36, 9142, '12                      4386 Stevens-Duryea 43, 22390, '11                      4387 Henderson 27, 232, '13                      4388 Columbia 28, 9063, '09                      4389 Locomobile 32, 2654, '10                      4390 Reo 25, 46536, '13                      4391 Hupmobile 16, 26806, '12                      4392 Ford 22, 102036, '12                      4393 Cadillac 32, 10245, '12                      4394 Buick 25, 10613, '13                      4395 Buick 22, 101080, '15                      4396 Reo 25, 6927, '13                      4397 Benz 38, 10245, '12                      4398 Stearns 32, 4566, '10                      4399 Detroit Electric 3, 1508, '10-11                      4400 Paige-Detroit 29, 6530, '15                      4401 Ford 22, 147231, '13                      4402 Buick 22, 112221, '14-15                      4403 Ford 22, 51191, '13                      4404 Cadillac 32, 68243, '12                      4405 Ford 22, 182553, '13                      4406 Regal 22, 3825, '13                      4407 Ford 22, 459765, '14                      4408 Cadillac 32, 94584, '14                      4409 Packard 48, 35450, '12-13                      4410 Ford 22, 670306, '14                      4411 Chalmers 28, 42181, '14                      4412 Allen 27, 2438, '14                      4413 Chandler 27, 942, '14                      4414 Ford 22, 34156, '13                      4415 Pierce-Arrow 38, 32547, '12                      4416 Cadillac 28, 47637, '10                      4417 Pierce-Arrow 38, 33058, '12                      4419 Lancia 32, 306, '10                      4420 Maxwell 16, 76680, '12                      4421 Maxwell 20, 1289, '14                      4422 Ford 22, 172592, '12                      4423 Packard 40, 20940, '11                      4424 Buick 28, 3767, '10                      4425 Velie 32, 13381, '12                      4426 Ford 22, 72289, '11                      4427 Pope-Hartford 36, 7736, '11                      4428 Ford 22, 322216, '14                      4429 Packard 38, 76254, '16                      4430 Groust 32, 3291, '09                      4431 Detroit Electric 25, 2086, '12                      4432 Columbia 38, 96163, '12                      4433 Pierce-Arrow 43, 12883, '15                      4434 Chalmers 38, 37484, '14                      4435 New Bristol 36, 1, '10                      4437 Hupp 30, 3, 309, '11                      4438 Franklin 18, 17076, '12                      4439 Pierce-Arrow 48, 11622, '13                      4440 Ford 22, 171808, '13                      4441 Buick 22, 908, '11                      4442 Buick 22, 29730, '14                      4443 Ford 22, 90048, '12</p>	<p style="text-align: right;">Kate L. Carrier, Glastonbury                      Michael S. Aaronsen, M.D., 410 Main Street, Ansonia                      The John T. Doyle Company, 30 Lenox Street, New Haven                      J. S. Nielsen, 9 Parmelee Avenue, New Haven                      Milford G. Kenyon, 10 East Raymond Street, Hartford                      John G. Talcott, Talcottville                      Mrs. F. W. Read, 9 Brooklawn Place, Bridgeport                      Floyd B. Potter, Main Street, North Grosvenordale                      Sara E. Quigley, 560 Chapel Street, New Haven                      G. Elmer Jones, Glenbrook                      George D. Munson, 213 Christian Street, Wallingford                      John H. White, 93 Niles Street, Hartford                      William H. Deming, 47 Highland Street, Hartford                      Miss Jennie E. Kent, Greenwich                      William W. Schellinger, 28 Huntington Avenue, Shelton                      Elmer H. Spaulding, 330 State Street, New London                      David S. Rich, 377 Main Street, Waterbury                      Edward E. Bates, Box 198, Darien                      Thomas F. Coffey, 63 Atwater Street, New Haven                      Lucius C. Wilmot, 59 Baldwin Avenue, Waterbury                      Archer C. Wheeler, 350 Golden Hill Street, Bridgeport                      George W. Bull, 83 Wallace Street, New Britain                      E. C. Hammon, Waterford                      Earle C. Butler, 190 High Street, Middletown                      John T. Jerallid, 417 North Main Street, Wallingford                      Frank W. Rowley, 123 Howard Avenue, New Haven                      J. E. Neely, Mater Avenue, New Britain                      Henry Leroy Lewis, 2070 Main Street, Stratford                      Mrs. W. D. Bishop, 199 Courtland Street, Bridgeport                      W. E. McClellan, M.D., 125 Trumbull Street, Hartford                      I. F. Carroll, 44 Willow Street, Stamford                      Richard Ackerman, Box 561, Middletown                      Philip Corbin, 27 West Main Street, New Britain                      T. Smith McLean, 834 Laurel Avenue, Bridgeport                      Francis R. Cooley, 31 Woodland Street, New Britain                      Henry G. Curtis, Sandy Hook                      C. E. Betts, State Street, Westport                      Mrs. A. W. Paige, 219 Park Avenue, Bridgeport                      W. D. Webb, 138 South Broad Street, Meriden                      Louis P. Davis, 22 McKinley Street, Hartford                      H. L. Tower, 36 High Street, New Haven                      John H. Griffin, 19 Christian Street, Wallingford                      Henry L. Brown, 235 Humphrey Street, New Britain                      John Sargent, Meadow Lane, Greenwich                      Fred Miles, Gaylordsville                      A. W. Hollister, 1 Locust Street, South Manchester                      George Quackenbush, Bush Avenue, Belle Haven                      Franklin Burton, 37 South Cliff Street, New Britain                      George D. Copley, 23 Park Place, New Britain                      J. N. Lasbury, Broad Brook                      M. Louise Smith, R. F. D. 58, Round Hill, Greenwich                      Lillian J. S. Dudley, 39 Boston Street, Guilford                      James Miller, Jr., West Hartford                      W. F. Lawrence, 44 Stratford Road, Fairfield                      Amos H. Osborne, 258 Cook Street, Waterbury                      Karl Peschel, 11 First Avenue, Fox Haven                      M. J. McGuire, 187 Nowell Street, Stamford                      Mahlon A. Holmes, Somers                      George F. Drake, 17 Hillside Avenue, Winsted                      A. L. Foster, 775 Prospect Avenue, West Hartford                      Karl Peschel, 11 First Avenue, Fox Haven                      Louis Herrup, 118 Oakland Terrace, Hartford                      George L. Warner, West Suffield                      Floyd J. Angevine, 60 West Street, South Norwalk                      O. E. Hartenstein, 138 South Broad Street, Meriden                      W. E. Reis, 7 North Street, Greenwich                      E. O. Elmer, M.D., 805 Park Street, Hartford                      Frank H. Whipple, 274 Laurel Street, Hartford                      J. Gilbert Wilson, Belle Haven                      Frank P. Farrell, 43 Farview Avenue, Danbury                      Alonzo Batting, East Lyme                      A. W. Reynolds, Newtown                      Henry Trumbull, Park Place, Plainville                      Joseph H. Hall, 18 Hamlin Street, Norwich                      Adam Qusand, 31 Summer Street, Hartford                      Earle Jones, 79 Boston Street, Guilford                      Charles S. Bottomley, 12 Ellington Avenue, Rockville                      Radcliffe H. Smith, East Street, New Britain                      Whitney Manufacturing Co., Hamilton Street, Hartford                      John Adierhurst, 365 Winthrop Avenue, North Haven                      W. L. Thompson, 105 Grove Street, Stamford                      Charles G. Agard, Portland                      Mrs. Caroline E. Frame, 440 Riverside Drive, N. Y.                      Fred A. Springer, R. F. D. 28 Cos Cob                      Joseph H. Desmarais, M.D., 45 Prospect Street, Bristol                      A. R. Hillier, 91 Elm Street, New Britain                      Dr. Thomas G. Sloan, 6 Park Street, South Manchester                      Buell Hemingway, Main Street, Watertown                      Ernest N. Mackey, Main Street, South Glastonbury                      Albert A. Forbes, 135 Silver Street, Silver Street                      Chester S. Brett, 32 Glenville Avenue, Allston, Mass.                      C. H. Pittman, 108 Blinman Street, New London</p>
---	---

# A. E. Woodford, Accident and Health Insurance

## NUMERICAL LIST OF PLEASURE CARS

4444	Cadillac 28, 41217, '10	James H. Standish, M.D., 340 Windsor Avenue, Hartford
4445	Cole 43, 14287, '13	A. R. Carpenter, 128 Vine Street, Hartford
4446	Packard 40, 36447, '07	Mrs. W. H. Barnard, 805 Asylum Avenue, Hartford
4447	Ford 22, 57639, '14	Loren Bosworth, West Woodstock
4448	Stevens-Duryea 43, 1321, '12	Catharine A. Mecker, 337 Main Street, Danbury
4449	Packard 48, 32506, '12	J. H. Trumbull, Farmington Avenue, Plainville
4450	Hudson 26, 9821, '11	W. J. Simms, 173 Bond Street, Hartford
4451	Ford 22, 27627, '12	James J. McElroy, Center Street, Southington
4452	Cadillac 28, 18272, '10	Doolittle Brothers, 85 Broadway, New Haven
4453	Lozier 45, 2595, '12	C. E. Mathewson, Strawberry Hill, Stamford
4454	Overland 27, 16493, '14	Kenneth E. Kollros, 61 Russell Street, New Britain
4455	Corbin 32, 3087, '11	Mrs. Theodore H. Brown, Southport
4456	Baker Electric 2, 1866, '11	Whitney Mfg. Company, Hamilton Street, Hartford
4457	Stearns-Knight 28, 5028, '11	Townsend Palmer, 326 Washington Street, Middletown
4458	Oldsmobile 19, 25078, '14	H. Sanford Osborn, Ridding Ridge
4459	American 22, '11	James A. Perry, Wolf Den Drive, Brooklyn
4460	Buick 22, 10185, '14	F. S. Bidwell & Co., Windsor Locks
4461	Hupmobile 16, 47917, '14	Bessie M. Ross, 1269 Forest Street, New Haven
4462	Ford 22, 33839, '10	Frank W. Roberts, 35 Whalley Avenue, New Haven
4463	Stearns 43, 3324, '13	Mrs. George L. Lilley, Hotel Elton, Waterbury
4464	Haynes 29, 11267, '15	Michael Connery, Georgetown
4465	Franklin 31, 19300, '14	James L. Thompson, 93 North Beacon Street, Hartford
4466	Peerless 32, 1525, '06	Edwin H. Bingham, 44 Gilton Street, Hartford
4467	Studebaker 29, 5663, '14	Mary E. Cantele, 749 William Street, Bridgeport
4468	Ford 22, 21409, '10-11	A. F. Hyde, Berlin
4469	Ford 25, 670218, '14	Edward E. Higgins, R. F. D. 2, Clinton
4470	Maxwell 12, 2298, '10	C. C. Prentice, 157 1/2 Magnolia Street, Norwich
4471	Ford 22, 547046, '14	C. E. Douglas, 225 Hickory Street, Norwich
4472	Buick 25, 4655, '12	Jesse Lund, 445 Wood Avenue, Bridgeport
4473	Stoddard-Dayton 24, 71, '08	Miss C. T. Baldwin, Stony Acres, Westville
4474	Ford 22, 453846, '14	John H. Fallett, 134 Elm Street, Meriden
4475	Overland 25, 12551, '12-13	James S. Gillespie, Noroton Heights
4476	Chalmers 29, 41784, '14	Dr. Ralph W. Nichols, Montrose
4477	Buick 22, 120221, '14	Selden B. Manwaring, Waterford
4478	Ford 22, 478364, '14	L. R. Cook, 322 North Main Street, Waterford
4479	Locomobile 32, 3530, '10	M. B. Carpenter, 53 Schuyler Avenue, Stamford
4480	Buick 14, 9056, '10	C. L. Avery, Eastern Point Road, Groton
4481	Cadillac 32, 29400, '11	Dempsey & Sabin, Main Street, Salisbury
4482	Ford 22, 380877, '14	Charles B. Guyer, Imperial Avenue, Westport
4483	Ford 22, 438822, '14	John P. O'Brien, 28 Crown Street, Meriden
4484	Ford 22, '14	G. Wheeler, Waterford
4485	Packard 48, 50101, '13	George C. Williams, 371 Woodstock Avenue, Putnam
4486	Packard 45, 24288, '12	E. A. Moore, Sunnyside, New Britain
4487	Ford 22, 17245, '13	Henry P. Bartlett, 37 Quinard Terrace, Stamford
4488	Ford 22, 176445, '13	Lewis Hart, 35 Norfolk Street, Torrington
4489	Ford 22, 125298, '12	S. M. Schmeer, 951 North Main Street, Waterbury
4490	Reo 25, 37855, '12	Harriet F. Raymond, 32 Seminary Street, New Canaan
4491	Buick 33, 105780, '15	Harriet H. Garrette, 45 Burton Street, Hartford
4492	Buick 32, 89158, '12	H. S. & S. L. King, Moseup
4493	Pope-Hartford 35, 8033, '11	Mrs. William Burdick and Monroe S. Kenyon, Main Street, Oneco
4494	Franklin 31, 20289, '16	Whitney Manufacturing Company, Hamilton Street, Hartford
4495	Buick 16, '10	Whitney Manufacturing Company, Hamilton Street, Hartford
4496	Ford 22, 7204, '10	Charles Hutchinson, 155 Meadow Street, Litchfield
4497	Ford 22, 385704, '14	Richard Blackmore, M.D., Main Street, Farmington
4498	Stoddard-Dayton 25, 90138, '12	A. M. Silver, 86 Windsor Avenue, Hartford
4499	Ford 22, 398409, '14	Alfred Rosenberg, 34 Snipais Street, Rockyville
4500	Ford 22, 438360, '14	M. H. Barton, 47 Oxford Street, Hartford
4501	Cadillac 28, 17517, '10	George H. Drumm, 9 Henry Street, Bethel
4502	Pierce-Arrow 48, 11599, '14	Harold G. Bugbee, West Willington
4503	Buick 22, 10851, '14	M. W. Jacobus, 39 Woodland Street, Hartford
4504	Studebaker 29, 613341, '15	Herbert P. Robertson, 12 Oakland Street, Manchester
4505	Cadillac 31, A7676, '15	James E. Cuff, 154 Triangle Street, Danbury
4506	Ford 22, 81015, '12	Albert L. Crowell, Highland Park
4507	Overland 25, 50658, '12	Francis B. Gates, 354 Davenport Avenue, New Haven
4508	Ford 22, 62827, '15	Bureau of Engineering, New Haven
4509	Overland 25, 591796, '13	New Haven Bureau of Engineering, New Haven
4510	Stevens-Duryea 43, 250646, '12	Charles A. J. Poirot, Bradley Street, East Haven
4511	Ford 22, 450254, '14	Albert A. Betts, 55 Newtown Avenue, Norwalk
4512	Ford 22, 294913, '13	E. F. Adams, Derby Road, Milford
4513	Peerless 45, 142054, '14	L. W. Howe, South Glastonbury
4514	Overland 27, 25547, '14	David Gordon, Hazardville
4515	Thomas 43, 1317, '11	George Fraglin, Durham
4516	Ford 22, 276531, '13	R. J. Rice, 87 Wilcox Avenue, Meriden
4517	Ford 22, 508249, '15	Alberta R. Wood, Hickory Bluff, South Norwalk
4518	Stevens-Duryea 43, 22-301, '10	Howard R. Storrs, 101 Oak Street, Hartford
4519	Packard 26, 9286, '09	Miss Helen E. Chase, 155 Grove Street, Waterbury
4520	Locomobile 48, 7935, '14	Matthew H. Rogers, 172 Washington Avenue, Bridgeport
4521	Reo 27, 54585, '14	James H. Knight, Charter Oak Place, Hartford
4522	American 46, 3550, '12	D. B. Allen, 31 Kensington Avenue, Meriden
4523	Maxwell 28, 1085, '10	William C. Hayes, Woodmont
4524	Ford 22, 458267, '14	William A. Park, Gale's Ferry
4525	Overland 27, 3535, '15	H. Perlstain, Bridge Street, Unionville
4526	Buick 22, 1338, '14	J. H. Crowley, Canton Center
4527	Cadillac 32, 83556, '13	Burton A. Davis, Hamden
4528	Buick 26, 774, '13	Frank H. Landon, Jr., 114 Sargeant Street, Hartford
4529	Overland 27, 24055, '14	Felix B. Price, 15 Cottage Street, Derby
4530	Pierce-Arrow 38, 32398, '12	Ellen Bishop Carder, Maple Avenue, Cheshire
4531	Metz 22, 15346, '12	J. C. Kingsbury, 2209 North Avenue, Bridgeport
4532	Ford 22, 427690, '14	Archie C. Brown, 23 Parker Street, Waterville
4533	Oakland 19, 371863, '15	Richard Sanders, Thamesville
4534		J. A. Crilly, Jr., 145 Wethersfield Avenue, Hartford

## A. E. W. stands for prompt and satisfactory adjustments

### NUMERICAL LIST OF PLEASURE CARS

4538	Ford 22, 446221, '14	A. H. Lindeman, East Woodstock
4539	Krit 22, 10684, '14	Captain E. E. Allen, North Main street Ridgefield
4540	Overland 27, 43121, '14	Frank M. Crawford, 116 East Pearl Street, New Haven
4541	Buick 22, 6035, '10	Oscar F. A. Larson, 515 Quinnipiac Ave., New Haven
4542	Buick 22, 11105, '15	Thomas Gannon, 27
4543	Ford 22, 173321, '13	M. S. Pettit, Locust Avenue, New Canaan
4544	Oldsmobile 35, 67550, '10	O. A. Buzzell, East Lyme
4546	Reo 27, 58106, '14	George A. Harper, Main Street, Watertown
4547	Ford 22, 464023, '14	Henrietta E. Lantz, 39 Taylor Avenue, East Haven
4548	Metz 22, '14	Mrs. David Grant, Middlefield
4549	Locomobile 22, 1655, '08	Annette Vail Schiaet, Saugatuck
4550	Ford 22, 16224, '10	George E. Houston, 94 Fremont Street, Bridgeport
4551	Buick 22, 5494, '14	C. A. White, 35 Bedford Place, Stamford
4552	Buick 22, 5602, '12	Alvin W. Klein, 85 West Putnam Avenue, Greenwich
4553	Columbia 3, 5780, '07	Henry S. Robinson, 133 Woodland Street, Hartford
4554	Reo 31, 496, '15	Mrs. C. A. Kuebler, 107 Boswell Ave., Norwich
4555	Buick 22, 1513, '14	F. Louis Hall, North Windham
4556	Ford 22, 459569, '14	G. Fred Bennett, 120 Stratfield Road, Bridgeport
4558	Ford 22, '14	Ahern Brothers, East Windsor Hill
4559	Ford 22, 482554, '14	Charles F. Taylor, 24 Maple Avenue, Greenwich
4560	Ford 22, 110204, '12	M. E. Swanson, 24 Somers Street, Bridgeport
4561	Buick 32, 3976, '10	Nicholas Ostrofsky, 107 East Main Street, Torrington
4562	Ford 22, '14	E. O. Elmer, M.D., 805 Park Street, Hartford
4563	Hudson 27, 31541, '13	Irving M. June, Cos Cob
4564	Packard 25, 9490, '09	Eugene A. Hall, 89 Crown Street, Meriden
4565	Hupmobile 16, 1501, '11	William B. Bartlett, 63 Gillette Street, Hartford
4566	Packard 40, 16084, '11	G. M. White, 893 Farmington Avenue, Hartford
4567	Cadillac 32, 57645, '11	Mrs. W. E. Canfield, 2 Spring Garden Avenue, Norwich
4568	Metz 22, 272084, '14	Dr. E. P. Osborne, Bethlehem
4569	Knox 25, 4935, '14	Alvin D. Higgins, 23 Pleasant Street, Thompson
4570	Ford 22, 452238, '14	Annie Svec, 35 Stuart Avenue, Norwalk
4571	Cadillac 31, 9831, '15	C. B. Parsons, 302 Hart Street, New Britain
4572	Cadillac 32, 59466, '11	George E. Prentice, 332 Main Street, Danielson
4573	Buick 22, 3619, '13	Mrs. Wilbur A. Parsons, 31 Barnard Street, Hartford
4574	Chalmers 28, 39109, '15	Mrs. Lucy A. Ewatts, 405 Orange Street, New Haven
4575	Ford 22, 40862, '11	George A. Hall, Preston Avenue, Meriden
4576	Ford 22, 34844, '13	W. W. Thomson, Cera Street, West Hartford
4577	Cadillac 32, 98410, '14	R. H. Ensign, Main Street, Simsbury
4578	Packard 48, 6060, '13	Chas. E. Gross, 840 Asylum Ave., Hartford
4579	Packard 38, 53671, '14	Andrew Gordon, Hazardville
4580	Reo 27, 53492, '14	C. C. Moore, North Granby
4581	Buick 22, 5740, '15	Joseph M. Burdick, 258 West Main Street, Norwich
4582	Ford 22, 218459, '13	G. Gerard, 33 Psychian Avenue, Hartford
4583	Packard 38, 54521, '14	Mrs. E. C. Ulrich, 303 Whitney Avenue, New Haven
4584	Locomobile 48, 5428, '12	Howard S. Neilson, Althen Farm, Darien
4585	E-M-F 25, 3938, '09	Larrabee Whipple, R. F. D. 1, Baltic
4586	Buick 32, 6919, '10	E. Alting, Flyer City
4587	Pierce-Arrow 48, 10094, '12	David H. Clark, 33 Pearl Street, New Haven
4588	Ford 22, 56012, '11	R. C. Meeker, 1078 Fairfield Avenue, Bridgeport
4589	Studebaker 25, 301430, '12	C. F. Maxson, West Mystic
4590	Stevens-Duryea 36, 15556, '09	Henry H. Stockder, 32 Wilcox Avenue, Meriden
4591	Oakland 28, 430354, '14	Otis J. Hart, 397 Sigourney Street, Hartford
4592	Locomobile 43, 5755, '12	John Adams Thayer, Sylvan Avenue, Westport
4593	Ford 22, 198926, '13	George W. Munson, 98 West River Street, Milford
4595	E-M-F 25, 4925, '09	Eugene S. Drake, 433 Fairfield Avenue, Hartford
4596	Cadillac 32, 51049, '11	Francis B. Miller, 42 Blinnam Street, New London
4597	Ford 22, 111813, '12	Albert H. Williams, Redding
4598	Maxwell 12, 1935, '09	Judson C. Nevers, South Windsor
4599	Allen 27, 2274, '14	C. Clement Mather, Suffield
4600	Natl 6, A-B33, 11207, '15	Charles N. Hatch, Bridgegewater
4601	Maxwell 12, 9056, '10	R. Hertzberg, 40 South Street, Stamford
4602	Ford 22, 228244, '13	A. R. Marsh, Litchfield
4603	Popo-Harford 35, 2501, '11	David A. Sykes, 37 Elm Street, Rockville
4604	Hupmobile 16, 84576, '13	Mrs. W. W. Whiting, 345 Whitney Avenue, New Haven
4605	Overland 27, 153, '14	Herbert L. Whitney, 42 Seymour Avenue, Derby
4606	Maxwell 20, 13576, '14	George F. Hotton, 140 Alden Avenue, Westville
4607	Buick 22, 556, '10	H. E. Green, 324 Fairview Avenue, Bridgeport
4608	Rambler 32, 35178, '13	William H. Lowe, 15 Park Avenue, Waterbury
4609	Ford 22, 482880, '14	George S. Clark, New Haven Avenue, Milford
4610	Overland 25, 59-13073, '12	Dr. R. L. White, 32 Main Street, New Canaan
4611	Ford 22, 200448, '13	George S. Mosher, Watertown
4612	Reo 27, 57825, '15	John O'Malley, Grand Street, Suffield
4613	Buick 33, 125740, '15	J. Kennedy Tod, Sound Beach
4614	Ford 22, 361464, '14	Thomas P. Murdock, M.D., 42 1/2 East Main Street, Meriden
4615	Ford 22, 832461, '14	F. N. Culver, 12 May Street, Naugatuck
4616	White 22, 11271, '14	Robert D. Bone, 15 Bond Street, New Canaan
4617	Buick 22, 106727, '14	Oliver Gildersleeve, Jr., Main Street, Gildersleeve
4618	Lozier 25, A1154, '15	Ernest C. Everett, 50 Railroad Avenue, Greenwich
4619	E-M-F 25, 44165, '12	Sarah Quinlivan, 712 Stanley Street, New Britain
4620	Buick 25, 483, '12	Dr. L. J. Tibbault, 85 Willow Street, Waterbury
4621	Stutz 35, 2189, '14	Thompson Dean, Darien
4622	Metz 22, 17410, '12	E. L. Bradley, R. F. D. 1, Putnam
4623	Maxwell 20, 14590, '14	F. W. Kenyon, 81 Burnside Avenue, East Hartford
4624	Maxwell 30073, '13	Robert D. Bone, 15 Bond Street, New Canaan
4625	Ford 22, '14	William F. Bieber, 37 East Center Street, South Manchester
4626	Ford, 22, '14	G. H. Noxon, Main Street, Darien
4627	Thomas-Flyer 43, 1558, '12	Horace F. Chase, 1018 Chapel St., New Haven
4628	Kissel-Kear 32, 718, '12	Wm. F. Chios, 460 Mill Hill Ave., Bridgeport
4629	Cadillac 32, 97945, '14	Alfred Hart, 138 Grove Street, Waterbury
4630	Hupmobile 16, 35813, '13	Bernard P. Kane, 18 East Avenue, Norwalk
4631	Hudson 40, 45278, '13	Mortimer N. Judd, 92 Vine Street, New Britain

A. E. Woodford, Insurance, 803 Main St., Hartford, Conn.

NUMERICAL LIST OF PLEASURE CARS

4632	Buick 22, 899, '14,	H. C. Bibeau, 14 Hillside Avenue, Meriden
4633	Cadillac 32, A140, '14	Chauncey M. Bush, 11 Wandersitt Road, Hartford
4634	Loocomobile 48, 6949, '12	F. S. Hawley, 33 Yale Street, Bridgeport
4635	Ford 22, 154333, '12	W. K. Everts, 146 South Main Street, Middletown
4637	Ford 22, 419057, '14	A. D. Carnell, 26 Hawley Street, New Britain
4638	Renault 42, 34927, '12	Katherine Landers, 967 Pennot Avenue, New London
4639	Ford 22, 526967, '14	Nelson E. Williams, New Britain
4640	Paige-Detroit 25, 17310, '15	Edythe M. Hoyt, Courtland Avenue, Glenbrook
4641	E-M-F 25, 5496, '09	Emil O. Zahn, 120 Fourth Street, Norwich
4642	Cadillac 32, 61948, '12	F. N. Bidwell, 52 Church Street, Norwich
4643	Buick 22, 100874, '15	George L. Hinman, 27 Harrison Street, Westville
4644	Peerless 50, 123011, '12	Oliver L. Johnson, 96 Union Street, Norwich
4645	Westcott 35, 677, '11	Edwin A. Treat, Glastonbury
4646	Cadillac 32, A11048, '15	C. L. Berger, Rockwell Avenue, Naugatuck
4647	Ford 22, 357784, '14	E. J. Laidlaw, Stanwick Road, Greenwich
4648	Pierce-Arrow 38, 31648, '11	F. D. Wanning, 30 Fairmont Place, Shelton
4650	Buick 22, 100412, '15	S. H. Kellogg, Haywood Avenue, Colchester
4651	Atlas 15, 389, '11	George S. Isham, Mansfield Depot
4652	Paterson 25, 575, '11	Howard R. Stevens, Orange
4653	Pope-Hartford 29, 16730, '13	Ralph E. Page, 404 Farmington Avenue, Hartford
4654	Interstate 32, 3429, '11	John R. Hill, 28 Pleasant Street, Danbury
4655	Buick 16, 6188, '07	H. D. Brooks, East Main Street, Westbrook
4656	Stevens Durea 44, 28222, '13	Mrs. Henry L. Wade, 101 Pros. St., Waterbury
4657	Overland 25, 81907, '15	John P. Stevenson, North Granby
4658	Ford 22, 11821, '09-10	William R. Penrose, 76 Oxford Street, Hartford
4659	Ford 22, '14	F. Berry & Sons, 390 Windsor Street, Hartford
4660	Franklin 15, 6145, '08	W. A. Kinca, 65 Winthrop Britain
4661	Buick 15, 15516, '09	E. O. Reynolds, Main Street, Essex
4662	Columbia 3-5, 5935, '10	Marjorie P. Moore, 531 Farmington Avenue, Hartford
4663	Cadillac 32, 11709, '13	E. L. Sullivan, 1005 Noble Avenue, Bridgeport
4664	Buick 22, C7369, '14	Harry C. Oviatt, 154 Howard Avenue, New Haven
4665	Cadillac 32, 94453, '14	J. W. Green, 94 Rose Hill, Danbury
4666	Paige-Detroit 22, 4530, '12	Max Harris, 928 North Main Street, Waterbury
4667	Cole 43, 14459, '14	William J. Neary, 126 Fairview, Naugatuck
4668	Corbin 32, 3188, '12	John L. Kelly, M.D., 356 Elm Street, Danbury
4669	Ford 22, 446852, '14	Raymond Gascon, Abington
4670	Paige 25, 14782, '14	George H. Lee, 820 Lafayette Street, Bridgeport
4671	Studebaker 20, 72874, '12	R. C. Williams, East Center Street, Wallingford
4672	Paige-Detroit 25, 16327, '14	H. B. Beofield, 280 Edgewood Street, Hartford
4673	Columbia 28, 9002, '08	F. E. Sayre, Glenbrook Road, Glenbrook
4674	Ford 22, 713128, '15	Leon T. Bunnell, 31 Maple Street, Terryville
4675	Brush 6, 12959, '11	William H. Reeves, Westport
4676	Columbia 30, 1525, '06	Morit Weider, 134 Woodland Street, Hartford
4677	Cadillac 32, 49195, '13	L. C. Brainard, Pearl Street, Thompsonville
4678	Chalmers 38, 358597, '13	Charles J. Foote, 25 Elm Street, New Haven
4679	Ford 22, 16404, '11	Mrs. A. Charest, 22 Park Street, Meriden
4680	Ford 22, 612033, '14	H. K. Hine, M.D., 50 Mitchell Avenue, Waterbury
4681	Mercur 30, 154, '10	Frank T. Cable, 606 Montank Avenue, New Britain
4682	Ford 22, 171316, '13	E. R. Lampton, 175 North Beacon Street, Hartford
4683	Cadillac 32, 69891, '12	E. J. Sloan, 154 Oxford Street, Hartford
4684	Pope 45, 14059, '13	Charles H. Tenney, 50 Farmington Avenue, Hartford
4685	Cadillac 32, 3754, '13	W. T. Laracy, 330 Fairfield Avenue, Hartford
4686	Cadillac 32, 8130 3, '13	Mark S. Bradley, 955 Asylum Street, Hartford
4687	Cadillac 32, 68154, '12	William C. Cheney, Park Street, South Manchester
4688	Buick 22, 107818, '15	Mrs. E. J. Hawley, 27 Hough Avenue, Bridgeport
4689	Ford 22, 417648, '14	Frank Miller Lumber Company, East Washington Avenue, Bridgeport
4690	Hudson 32, 3223, '11	Harry S. Reynolds, M.D., 321 Grand Avenue, New Haven
4691	Buick 22, 7681, '12	Walter D. Case, Bloomfield
4692	Winton 48, 15133, '14	C. B. Stanley, 272 West Main Street, New Britain
4693	Ford 22, 35394, '11	Lewis E. Clark, Main Street, South Meriden
4694	Overland 27, 14371, '15	William H. Booth, 37 Forest Street, New Britain
4695	Chalmers 38, 34768, '14	Charles W. Harrison, 26 Lafayette Street, Milford
4696	Chevrolet 21, 5148, '14	T. H. Cogswell, Maple Hill, New Britain
4697	Trumbull 13, 119, '14	Frederick Prevot, 260 Brewster Street, Bridgeport
4698	Cadillac 32, A2704, '14	Edward Brush, 76 Maple Avenue, Greenwich
4699	Metz 22, 19816, '13	Ernest W. Woodward, Enfield
4700	Franklin 38, 9899, '13	Mrs. Frederic P. Newton, 128 Dwight Street, New Haven
4701	Overland 25, 20349, '15	Bert Lebas, 529 Union Avenue, Bridgeport
4702	Ford 22, 385454, '14	R. M. Anthony, 284 Bedford Street, Stamford
4703	Overland 27, 23950, '14	Ely P. Hieock, Southbury
4704	Ford 22, 277449, '13	Earle P. Atwood, New Milford
4706	R. C. H. 16, 235, '12	Clarence E. Caldwell, Darien
4707	Maxwell 19, 30959, '09	Al Froust Street, New Haven
4708	Cadillac 32, 8105, '15	Louis A. Walsh, 132 Willow Street, Waterbury
4709	Benz 40, 10276, '14	Frederick F. Wilkes, Shippan Point, Stamford
4710	Franklin 18, 7944, '10	Charles Wellington, 481 Seaview Avenue, Bridgeport
4711	Buick 22, 595, '19	Ernest G. Cone, East Hamden
4712	Overland 25, 593625, '13	Levi Mondor, Ballouville
4713	Maxwell 20, 3551, '14	Henry F. Clark, Orange
4714	Paterson 25, 595, '11	Oscar B. Plumb, Nichols
4715	Cadillac 32, A5511, '14	George Quackenbush, Bush Avenue, Bridgeport
4716	Ohio Electric 3, 4504, '14	William D. Morgan, 108 Farmington Avenue, Hartford
4717	Loocomobile 40, 2265, '09	Charles E. Milmine, Wildwood, Lakeville
4718	Peerless 50, 143049, '14	Charles P. Cooley, 119 Farmington Avenue, Hartford
4719	Cadillac 31, A3375, '15	F. S. Bidwell, Sr., 5 North Main Street, West Hartford
4720	Buick 22, 8251, '14	F. E. King, 16 Girard Avenue, Hartford
4721	Overland 25, 28859, '13	John Oetzel, 39 Foster Street, Danbury
4722	Pierce-Arrow 45, 7592, '09	Ednah D. Cheney, 4 Hartford Road, South Manchester
4723	E-M-F 25, 2991, '11	A. H. Disco, 11 Oak Street, Danbury
4724	Buick 22, 6762, '13	Charles B. Slater, 249 Grandview Avenue, Waterbury
4725	Columbia 3, 5932, '08	Mrs. C. C. Kimball, 266 Farmington Avenue, Hartford

## A. E. Woodford, Automobile Insurance

### NUMERICAL LIST OF PLEASURE CARS

4726	Overland 25, 50114, '10	Howard J. Island, 56 Crown Street, Meriden
4727	Buick 22, 101294, '15	John Kramer, 72 Union Street, Danbury
4728	Thomas 18, 429, '09-10	Elizabeth A. Bauer, 41 West Avenue, Norwalk
4729	Chalmers 38, 36456, '14	Joseph McManus, 49 Garden Street, Hartford
4730	Ford 22, 11896, '12	Raymond L. Allen, 164 Read Street, New Haven
4731	Ford 22, 146662, '12	George F. Bates, 286 Boyden Street, Waterbury
4732	Buick 22, 115638, '15	Fred M. Clark, Milford
4733	Apperson 32, 3064, '12	George A. Bentley, 1124 Park Avenue, Bridgeport
4734	Ford 22, 278489, '13	Israel Perro, Woodbury
4735	Stevens-Duryea 44, 23180, '13	George P. Smith, 433 Edgewood Avenue, New Haven
4736	Franklin 31, 18926, '13	D. B. Hawley, Long Hill
4737	Studebaker 29, 600239, '12	W. A. Rose, 237 Church Street, Torrington
4738	Huppohle 16, 43548, '14	A. N. Judd, 301 Summer Street, Stamford
4739	Buick 22, 107648, '15	Roger S. Baldwin, Round Hill Road, Greenwich
4740	Cadillac 32, 87344, '12	Dr. Edwin P. Pitman, 52 Sylvan Avenue, New Haven
4741	White 22, 10739, '11	C. E. P. Sanford, 56 Dwight Street, New Haven
4742	Pierce-Arrow 38, 33906, '13	Elizabeth F. Bishop, 173 Courtland Street, Bridgeport
4743	Winton Six 43, 15908, '14	George E. Judd, 52 Holmes Avenue, Waterbury
4744	Stevens-Duryea 43, 22791, '11	C. E. P. Sanford, 56 Dwight Street, New Haven
4745	Chalmers 28, 39822, '14	C. Purdy Lindsley, M.D., 59 College Street, New Haven
4746	Reo Fifth 25, 66018, '15	E. M. Hill, R. F. D. 2, Bridgeport
4747	E-M-F 25, 44457, '12	B. E. Connor, Thomaston
4748	Overland 25, 10545, '15	C. W. Bartow, 65 East Avenue, New Canaan
4750	Franklin 31, 25956, '14	Frank Cheney, Jr., 3 Hartford Road, South Manchester
4751	Knox 40, 4593, '12	Edward M. Francis, 770 New Britain Avenue, Hartford
4752	Maxwell 20, 30999, '15	John W. Sanford, Jr., Dixwell Avenue, Hamden
4753	Hudson 22, 10910, '10	Willis L. Hayes, 31 Baltimore Street, Danbury
4754	Stoddard-Dayton 40, 679, '11	John F. Wilson, 21 Lincoln Avenue, Greenwich
4755	Cadillac 32, 80925, '13	Nancy E. Osborn, 7 Hendale Street, Stamford
4757	Chalmers 38, 13397, '14	Dwight C. Wheeler, 227 Ogden Street, Bridgeport
4758	Oldsmobile 43, 82937, '14	William H. Allen, 228 Mountain Street, Danbury
4759	Oakland 25, 1320, '10	William S. Seranton, East River
4760	White 22, 19530, '14	Mrs. S. H. Kirby, 224 Everit Street, New Haven
4761	Huppohle 16, 8922, '12	H. N. Greene, Woodmont
4762	Ford 22, 218, '10	E. P. Backe, Rocky Hill
4763	E-M-F 25, 25486, '11	Ernest L. Prann, Deep River
4764	Buick 22, 2659, '12	Abe Spelke, Stamford
4765	Maxwell 20, 14686, '15	James A. Sykes, 72 West Main Street, Stamford
4766	Cadillac 32, 60548, '14	Henry L. Wallace, 124 South Main Street, Wallingford
4767	Reo 25, 44058, '13	H. P. Henshaw, 765 Fairfield Ave., Bridgeport
4768	Pierce-Arrow 48, 11898, '14	Henry L. Wallace, 124 South Main Street, Wallingford
4769	Buick 22, 14432, '14	George Rutherford, Elm Street, Thompsonville
4770	Ford 22, 14550, '14	Philemon W. Johnson, Norfolk Library, Norfolk
4772	Stanley 10, 5956, '11	Charles H. Slocum, 143 Beacon Street, Hartford
4773	Cadillac 32, 29884, '11	Thomas Iverson, 236 Main Street, Torrington
4774	E-M-F 25, 6229, '10	F. C. Hoyt, New Milford
4775	Ford 22, 293719, '13	Peter Girard, 4 Hillside Avenue, Westery, R. I.
4776	Maxwell 20, 1287, '13	W. H. Judson, M.D., 30 Academy Street, Danbury
4777	Studebaker 29, 607092, '14	Carl C. Back, 79 Fifth Street, Bridgeport
4778	Cadillac 32, 72119, '13	Mrs. H. A. Huntington, Windsor
4779	Jackson 27, 17145, '14	Frederick Perro, Woodbury
4781	Cadillac 32, 38839, '12	Augustus Churchill, Georgetown
4782	Studebaker 29, 6237, '14	Frank S. Terrell, 603 Savin Avenue, West Haven
4783	Reo, 25, 62697, '14	W. H. Geer, W. Norwalk Road, Darien
4784	Marion 25, 1052, '12	Mrs. Ida Block, Botsford
4785	Ford 22, 300824, '13	Mrs. C. M. McCreery, 31 Blimham Street, New London
4786	Ford 22, 102413, '14	Samuel Bacharach, 696 New Britain Avenue, Hartford
4787	Cadillac 32, 87156, '13	John A. Weed, Noroton
4788	Ford 22, 338098, '13	Arthur Lenway, Orange Avenue, West Haven
4789	Cadillac 31, '15	Dr. John B. Griggs, 92 Fern Street, Hartford
4790	Ford 22, 627093, '14	C. G. Ennack, Long Hill
4791	Ford 22, 189240, '13	F. A. Griswold, Wethersfield
4792	Cole 32, 7867, '13	Charles E. Weeks, 96 Coleman Street, Bridgeport
4793	Pierce-Arrow 60, 66678, '13	Seymour Cunningham, Litchfield
4794	Hudson 27, 37261, '13	Seymour Cunningham, Litchfield
4795	Paige 25, 17060, '15	M. E. Lounsbury, 14 Pleasant Street, Stamford
4796	Maxwell 20, 14789, '15	C. T. Baldwin, M.D., 74 Oliver Street, Derby
4797	Chevrolet 21, 3616, '14	S. M. Welch, 235 Elm Street, New Haven
4798	Studebaker 27, 104276, '13	Willis F. Hobbs, 593 Clinton Ave., Bridgeport
4799	Mitchell 33, 1392, '12	Emma M. Stillman, 83 Courtland Street, Bridgeport
4800	Oakland 25, 18298, '12	F. Lee Gamble, 68 Evergreen Avenue, Hartford
4801	Everett 25, 3516, '14	C. E. Mason, R. F. D. 2, Danbury
4803	Oakland 19, 3516, '13	Samuel H. Sanford, 152 Caroline, Derby
4804	Maxwell 22, 1467, '10-11	Wilbur T. Jefferson, 67 Atwater Street, New Haven
4805	Marion 25, 2437, '10	Thomas A. Kirkham, 702 Park Avenue, Bridgeport
4806	Packard 25, 13270, '10	John T. Walsh, 105 Howard Avenue, Ansonia
4807	Buick 22, 13830, '10	H. Durant Cheever, Northwich
4808	Overland 27, '16	F. S. Chamberlain, 65 Forest Street, New Britain
4809	Pathfinder 40, 2142, '14	William H. Hunter, Georgetown
4810	Ford 22, 22675, '12	Wilbur Valing, King Street, Danbury
4811	Ford 22, 381856, '14	J. Victor Rohs, 17 Salem Street, Naugatuck
4812	Packard 40, 15095, '10	Irving Smith, Cummings Point, Stamford
4813	Cole 28, 16099, '14	A. & J. Williams Brothers, 77 Olive Street, New Haven
4814	Buick 22, 1608, '12	Edwin Leslie Fletcher, 53 Chalmers Ave., Bridgeport
4815	Studebaker 19, 411667, '14	Martin H. Kelly, 1036 North Avenue, Danbury
4816	Stoddard-Dayton 40, 114, '11	Angelo Porto, 146 Columbus Avenue, New Haven
4817	Cadillac 32, 63802, '11	Harold A. Parsons, 411 Bedford Street, Stamford
4818	Overland 25, 553354, '12	W. H. Green, 25 Deer Hill, Danbury
4820	Stevens-Duryea 44, 26182, '12	B. W. Collins, 450 Main Street, Meriden
4821	Metz 22, 31550, '15	William E. Stanton, 7 Winsted Road, Torrington
4822	Buick 22, 112017, '15	A. & S. Hartman, Hartford

## A. E. W. stands for insurance and service

### NUMERICAL LIST OF PLEASURE CARS

4828	Cadillac 32, 67364, '12	Leuis F. Anschutz, 100 South Cliff Street, Ansonia
4824	Chalmers 38, 36768, '14	William E. Stroud, 62 Wyllys Avenue, Middletown
4825	Pope-Hartford 29, 6616, '10	L. A. Kingsbury, South Coventry
4826	Stevens-Duryea 44, 26193, '13	M. F. Plant, Eastern Point, Groton
4827	Stevens-Duryea 44, 26229, '13	M. F. Plant, Eastern Point, Groton
4828	Crane 46, 4828, '13	M. F. Plant, Eastern Point, Groton
4829	Ford 22, 544676, '14	Miss E. J. Hinman, Broad Street, Fairfield
4830	Franklin 31, 16667M, '13	John C. Lounsbury, 26 Chestnut Street, West Haven
4831	Thomas Flyer 49, 502, '12	Hubert Fischer, 84 Windsor Street, New London
4832	Krit 22, '14	F. N. Hastings, 64 Griswold Street, Meriden
4833	Krit 22, 1932, '12	Morris D. Slattery, 666 Howard Avenue, New Haven
4834	Velle 29, 19343, '15	A. W. DeBarthe, 81 Hartford Avenue, Wethersfield
4835	Maxwell 20, 15501, '15	James H. Glessinger, 41 Lee Avenue, New London
4836	Reo 27, 66364, '16	Robert M. Landon, Whitfield Street, Guilford
4837	Paige-Detroit 29, —, '15	John W. Faucett, 48 Strawberry Hill, Stamford
4838	Saxon 11, 3300, '15	T. Arthur Lucksinger, 1162 Kossuth Street, Bridgeport
4839	Ford 22, 139043, '13	Stanley W. Bein, 509 Chapel Street, New Haven
4840	Cadillac 32, 69067, '11	Nathan E. Whiting, 27 Benjamin Street, Norwich
4841	Buick 33, 120366, '14	Mary E. Mooney, 39 Thomas Street, Bridgeport
4842	Ford 22, 569629, '14	E. W. Bigelow, North Street, Litchfield
4843	Cartercar 27, 6437, '12	Julius E. Ransom, Spring Street, Windsor
4844	Buick 29, 4763, '10	Stephen D. Pearl, North Main Street, Manchester
4846	Cadillac 26, 36088, '09	Charles J. Baldwin, 169 Maple Street, Norwich
4846	Maxwell 20, 14738, '14	Maxwell Motor Sales Corporation, 847 Main Street, Hartford
4847	Detroit 10, 6086, '13	Florence A. Hoadley, 857 Whitney Avenue, New Haven
4848	Stoddard-Dayton 26, 121, '11	Henry E. Bunnell, 16 Pond Street, Danbury
4849	Ford 22, 36613, '11	M. J. Coughlin, 360 Main Street, Danbury
4850	Regal 22, 1826, '11	Mrs. Charles C. Saunders, Sasqua Road, Southport
4851	Ford 22, 28136, '10	Lucius S. Allen, Elm Street, R. F. D. Thompsonville
4852	Ford 22, 478309, '14	Joseph Matzkin, 118 North Elm Street, Danbury
4854	Ford 22, 478309, '14	August T. Hoffmeister, Highwood
4855	E-M-F 25, A2123, '11	H. E. Drake, 43 Main Street, Pine Meadow
4856	Overland 27, 10996, '15	Dr. James Young, 36 Park Avenue, Danbury
4857	Lewis 29, 201, '15	Charles G. Agard, 217 Prospect Street, New Haven
4858	Ford 22, 349678, '14	G. W. Kilmer, 28 Wheeler Street, Winsted
4859	Chalmers 38, 87774, '14	Frank Thorp, Rock Ridge Avenue, Greenwich
4860	Ford 22, 56017, '11	Ivar G. Karlberg, 82 Sisson Avenue, Hartford
4861	Mitchell 27, 3053, '15	James J. Dennis, 743 Windsor Avenue, New Haven
4862	Ford 22, 109321, '12	Frank N. Taylor, 61 City Hall, Union City
4863	Ford 22, 300924, '14	J. E. Cornell, 97 White Street, Danbury
4864	Hudson 22, 3461, '11	William H. Jacobs, Washington
4865	Ford 22, 581027, '14	Mrs. R. M. Clark, Glen Eismere, Pomfret Street, New Haven
4866	Windsor 19, 511, '14	Henry H. Loughran, Evergreen Avenue, Central Village
4867	Oldsmobile 36, 67840, '10	James H. O'Rourke, 274 Pembroke Street, Bridgeport
4868	Pope-Hartford 29, 15496, '13	Edwin R. Marsh, 437 Orange Street, New Haven
4869	Ford 22, 469953, '14	Albert Toussaint, Carman
4870	Oldsmobile 40, 71227, '12	Edward F. Cole, 69 Linden Street, Waterbury
4871	Lozier 61, 8101, '11	Mrs. T. F. H. Weibel, 114 Sherman Avenue, New Haven
4872	Pope-Hartford 36, 2604, '13	Walter S. Garde, 217 Farmington Avenue, Hartford
4873	Ford 22, 129572, '12	Paul A. Raymond, 129 Mason Street, Greenwich
4874	Wescott 19, 1108, '13	United Illuminating Company, 1115 Broad Street, Bridgeport
4875	Chalmers 38, 46112, '15	C. A. Paul, 965 Fairfield Avenue, Bridgeport
4876	Ford 22, 232366, '13	Edward P. Sharretts, Post Road, Noroton
4877	Ford 22, 613057, '15	William H. Bell, R. F. D. Box 30, Middletown
4878	Flanders 20, 50436, '10	H. P. Giddings, Windsor Heights, Windsor
4879	Hudson 40, 58662, '14	Harry E. Curtis, 1097 Iranistan Avenue, Bridgeport
4880	Patterson 26, 2018, '11	William A. Johnston, 79 Orange Street, Bridgeport
4881	Pope-Hartford 36, 2607, '12	Joseph P. Kling, 1001 Dixwell Avenue, Highwood
4883	Maxwell 20, 23012, '15	Robert G. Warren, 89 Court Street, West Haven
4884	Ford 22, 533187, '14	Henry M. Davitt, Broad Street, Forestville
4885	Ford 22, 646686, '15	C. D. Rafferty, Grove Lane, Greenwich
4886	Cadillac 28, 44636, '10	Milton Simon 312 Fairfield Avenue, Hartford
4887	Pope-Hartford 36, 2607, '13	Alexander Trap, 318 Winthrop Avenue, Hartford
4888	Pope-Hartford 29, 16542, '13	C. W. Blakeslee & Sons, 68 Waverly Street, New Haven
4889	Cadillac 31, —, '16	L. B. Gaylor, 176 Greyrock Place, Stamford
4890	Cadillac 26, '09	E. L. Austin, 16 Lincoln Street, Hartford
4891	Baker Electric 234, '12	Mrs. M. F. Toy, 1657 Asylum Avenue, Hartford
4892	Oakland 19, 37886, '15	Samuel Russell, Jr., Middletown
4893	E-M-F 25, 18316, '11	A. J. Norris & Co., 67-73 Arch Street, Greenwich
4894	Chalmers 28, 16121, '15	J. Salmons, 1311 Park Street, West Hartford
4895	Little Four 19, 1378, '12	Charles E. Faulmayer, Glastonbury
4896	Stoddard-Dayton 32, R. S. 50, '10	Charles J. Dillon, 69 Buckingham Street, Hartford
4897	Atlas 16, 366R, '07	Helen B. Hayden, 6 Clinton Place, West Haven
4898	Saxon 11, 3627, '14	Charles R. Dickinson, Saybrook Point
4899	Ford 22, '15	Edwin C. Northrop, 51 Church Street, Waterbury
4900	Buick 33, '15	Dudley M. Morris, 406 Linden Avenue, Bridgeport
4902	Studebaker 20, 427338, '15	Martha Renkun, Beacon Falls
4903	Knox 40, 4762, '12	L. F. Bissell, 74 Prospect Street, Rockville
4904	Studebaker 25, 813176, '13	Mfr's Iron Foundry, 785 Union Avenue, Bridgeport
4905	Butch 22, 10420, '14	John E. Calhoun, Cornwall
4906	Flanders 20, '11	H. O. Daniels, Middletown
4907	Franklin 38, 9606, '12	L. W. Beecher, 986 Whalley Avenue, New Haven
4908	Cadillac 35, 15143, '11	Frederic S. Hofter, 895 Asylum Avenue, Hartford
4909	Stoddard-Dayton 26, 90677, '12	Bartholomew Jacob, Ocean Dr., West Hartford
4910	Rambler 32, 22926, '12	C. F. Ferrin, 36 Huntington Street, New London
4911	Cadillac 26, 88367, '06	Clayton E. Peck, West Cheshire
4912	Chandler 27, 3135, '14	M. M. Henderson, 69 West Avenue, Norwalk
4913	Peerless 48, 143226, '14	Mrs. A. E. Godfrey, North Street, Litchfield
4914	Mitchell 28, 41342, '14	Charles B. Sanford, Main Street, Forestville
4915	Metz 22, 28754, '14	A. C. Gilbert, 14 Everett Street, New Haven
4916	Chalmers 28, 23486, '12	Harold H. Mead, 116 South Avenue, New Canaan

# A. E. Woodford, Fire, Marine and Compensation Insurance

## NUMERICAL LIST OF PLEASURE CARS

4917 Overland 27, 27819, '14  
 4918 Cadillac 25, 33632, '09  
 4919 Cadillac 28, 19637, '10  
 4920 Winton 48, 17876, '15  
 4921 Kissel Kar. 32, 7094, '12  
 4922 Ford 22, 800869, '14  
 4923 Thomas 43, 1559, '11  
 4924 Overland 27, 11185, '14  
 4925 Ford 22, 11233, '11  
 4926 Ford 22, 82522, '12  
 4928 Hudson 22, 675, '10  
 4929 Velie 32, 10603, '10  
 4930 Ford 22, 509391, '18  
 4931 Chalmers 43, 24116, '12  
 4932 Buick 33, 129072, '15  
 4933 Buick 25, 3245, '12  
 4934 Moyer 38, 168, '12  
 4935 Pathfinder 27, 11387, '13  
 4937 Ford 22, 413058, '14  
 4938 Cadillac 32, 81722, '13  
 4939 Buick 32, 335, '09  
 4940 Ford 22, 2875, '08  
 4941 Ford 22, 105647, '14  
 4942 Chalmers 28, 32302, '13  
 4943 Knox 40, '13  
 4944 Chalmers 26, 2091, '11  
 4945 Fiat 42, F6082, '13  
 4946 Simplex 38, 1062, '13  
 4947 Baker 3, 7617, '12  
 4948 Chalmers 38, 143, '14  
 4949 Cadillac 32, 65334, '12  
 4950 Rambler 32, 29278, '12  
 4951 Hotchkiss 16, 2148, '10  
 4952 Jackson 20, 763, '07  
 4953 Columbia 3, 4952, '11  
 4954 Ford 22, 109595, '12  
 4955 Ford 22, 63743, '12  
 4956 Moon 33, 41113, '14  
 4957 Maxwell 10, 13441, '14  
 4958 Reo 26, 47872, '13  
 4959 Metz 22, 17767, '12  
 4960 Mitchell 28, 17045, '11  
 4961 Buick 26, 3875, '12  
 4962 Peerless 48, 132151, '12  
 4963 Reo 28, 25939, '10  
 4964 Franklin 18, 12449, '11  
 4965 Alen 26, 3876, '15  
 4966 Pope-Hartford 36, 7766, '10  
 4967 Peerless 48, 132185, '13  
 4968 Hupmobile 16, 49689, '14  
 4969 Regal 26, 3487, '10  
 4970 Hupmobile 16, 47518, '14  
 4971 Stevens-Duryea 43, 23412, '11  
 4972 Buick 26, 2917, '12  
 4973 Singer 38, 1674, '15  
 4974 Purecot 22, 21213, '14  
 4975 Ford 22, 627161, '15  
 4976 Pope-Hartford 27, 61724, '07  
 4977 Jeffrey 35, 38611, '14  
 4978 Hupmobile 18, 53968, '14  
 4979 Cadillac 28, 47824, '10  
 4980 Ford 22, 198893, '13  
 4981 Ford 22, 456334, '14  
 4982 Loocomp 32, 27384, '09  
 4983 Stevens-Duryea 44, 28095, '13  
 4984 Overland 30, 2029, '13  
 4985 Palmer-Singer 38, 46269, '11  
 4986 Buick 26, 1668, '12  
 4987 Hupmobile 16, 13632, '12  
 4988 Ford 22, 626793, '14  
 4989 Pope-Hartford 46, 14074, '13  
 4990 Ford 22, 429285, '14  
 4991 Overland 26, 26570, '13  
 4992 Ford 22, '15  
 4993 Hudson 22, 3226, '11  
 4994 Ford 22, 103438, '14  
 4995 Studebaker 19, 306012, '13  
 4996 Ford 22, 227231, '14  
 4997 Franklin 31, 20542, '15  
 4998 Moon 26, 61621, '14  
 5000 Packard 40, 10512, '10  
 5001 Packard 40, 11386, '10  
 5002 Packard 36, 11027, '10  
 5003 Hupmobile 18, 53094, '15  
 5005 Peerless 38, 6269, '09-10  
 5006 E-M-F 26, 11682, '10  
 5007 Ford 22, 570765, '14  
 5008 Ford 22, 429285, '12  
 5009 Pope-Waverly 3, 3403, '07  
 5010 Allen 27, 2183, '14  
 5011 Franklin 28, 8090, '09

Herman E. Doerr, 150 Shuttle Meadow Avenue, New Britain  
 C. H. Merritt, Jr., 346 Main Street, Danbury  
 Emil G. Reibert, 109 Ann Street, Hartford  
 Jacob J. Newman, 386 St. Ronan Street, New Haven  
 H. M. Hulsizer, 228 Park Street, New Haven  
 James B. Hall, West Hartford  
 F. T. Wheeler, 6 Farmington Avenue, Plainville  
 J. P. & J. C. Manning, Enfield Street, Thompsonville  
 Ernest Scott, Barry Avenue, Ridgefield  
 James W. Young, 625 Blue Hills Avenue, Hartford  
 John Atkins, 666 Chapel Street, New Haven  
 George W. Van Alstyne, 38 Bayview Avenue, South Norwalk  
 Charles Ferry, 436 Washington Avenue, Bridgeport  
 C. F. Smith, 32 Lexington Street, New Britain  
 Dr. James H. Kingman, 159 Broad Street, Middletown  
 James G. Curtiss, Howard Avenue, Ansonia  
 W. P. Allen, 1108 Fairfield Avenue, Bridgeport  
 F. Downing, M.D., Moosup  
 Dr. J. B. Boucher, 26 Charter Oak Avenue, Hartford  
 Thomas Sarsfield, 337 West Main Street, Stamford  
 C. J. Manwaring & Sons, South Main Street, Danville  
 Ethel S. Kellogg, 72 St. John Place, New Canaan  
 Herbert L. Camp, Middletown  
 Mrs. M. L. Smith, 70 Central Avenue, Waterbury  
 J. B. Lecte, 519 Edgewood Avenue, New London  
 C. W. Schwartz, Suffield  
 C. W. Schwartz, Suffield  
 Ellen P. O'Flaherty, 140 Main Street, Hartford  
 Mrs. M. H. Wilson, 47 South Main Street, New Britain  
 Miss H. G. Redfield, 764 Asylum Avenue, Hartford  
 Aniello Cavallaro, 213 Caroline Street, Derby  
 Mrs. Charles B. Wood, Simsbury  
 Michael Glars, 60 Vergil Street, Eastford  
 Hubert Fischer, 34 Washington Street, Hartford  
 Thomas Robins, 23 Putnam Avenue, South Norwalk  
 Theodore H. Bidwell, 25 Chestnut Street, South Manchester  
 D. W. Haggerty, Stratfield Hotel, Bridgeport  
 E. C. Babson, 284 Main Street, Danville  
 J. H. Quinn, 3 Park Street, South Manchester  
 Daniel S. Guile, Poquetanuck, Norwich  
 Thomas J. Rice, 407 Temple Street, New Haven  
 P. L. Scott, Main Street, Meriden  
 The Misses Van Vleck, 168 Church Street, Middletown  
 Monroe Brothers, 355 Crown Street, New Haven  
 Laberec H. Geer, 2 Hall Court, South Manchester  
 T. H. Sanders, 1103 Main Street, Hartford  
 John R. Hills, 47 Main Street, Hartford  
 Frederick Swindells, 65 Elm Street, Rockville  
 William P. McGord, Brook Ridge Drive, Greenwich  
 Henry Avery, Westport  
 Hunter S. Marston, Greenwich  
 S. N. Robinson, 148 Oxford Street, Hartford  
 Herbert J. Regan, 148 Davis Avenue, Rockville  
 Mrs. M. L. Herrick, Strawberry Hill, Stamford  
 John McMullen, Judah Island, South Norwalk  
 John Jensen, 63 Middle Turnpike, Manchester Green  
 Irving Lockwood, 184 South Avenue, New Canaan  
 Clarence D. Barback, 154 Pearl Street, Thompsonville  
 Helene Warren, Brookside Drive, Greenwich  
 Louis C. Gadois, 50 Hempstead Street, New London  
 Henry N. Costello, M.D., 23 Vineland Terrace, Hartford  
 Leo N. Mitchell, 1764 West Main Street, Meriden  
 Nans C. Voiz, Brookside Dr., Greenwich  
 David H. Miller, Georgetown  
 Howard F. Smith, 63 King Street, Bridgeport  
 Harold H. Barnes, 1228 Quinpin Avenue, New Haven  
 Leslie L. Brewer, 663 Main Street, East Hartford  
 Patrick H. McGuire, 1602 Fairfield Avenue, Bridgeport  
 T. H. Burton, Jewett City  
 Charles E. Ripley, 550 Farmington Avenue, Hartford  
 E. H. Schultz, Seaview Avenue, Milford  
 Mary Button Burnham, Hampton  
 Elsie W. Johnson, Greenwich  
 J. S. Gillespie, 765 Main Street, Stamford  
 Dr. T. J. Murray, 26 Main Street, New London  
 Robert L. Bush, 17 Church Street, Hartford  
 John M. Tatem, Eastford  
 J. M. Morrow, 288 Fairfield Avenue, Hartford  
 James A. Brodbeck, Main Street, New Britain  
 Mabel Pencier, Highland Court Hotel, Hartford  
 Robert Porteus, 13 Forest Street, Hartford  
 Edith Haywood, Shippan Avenue, Stamford  
 Lillian Wing Spear, 95 Gardner Avenue, New London  
 Morris B. Beardsley, 230 Park Place, Bridgeport  
 Clifford F. Brewer, 415 South Main Street, East Hartford  
 Carl P. Plumb, 346 West Main Street, Waterbury  
 Thomas N. Webster, 149 Allen Place, Hartford  
 F. Stanley Bradley, 102 Wall Street, New Haven  
 Dr. D. A. Shambaugh, 26 Union Park, New Haven  
 John H. Shaw, 90 College Street, New Haven



# A. E. Woodford, Public Liability and Surety Bonds

## NUMERICAL LIST OF PLEASURE CARS

5012	Daimler 38, 9388, '12	H. F. Farnham, Station 65, East Windsor Hill
5013	Knox 38, 2910, '09	Ira P. Bennett, "Abogail," Woodmont
5014	Wyllis-Knight 25, 2089, '15	H. F. Farnham, East Windsor Hill
5015	Regal 26, 148, '13	C. E. Hubbard, 259 Wethersfield Avenue, Hartford
5016	Cadillac 32, 8064, '13	Alva G. Abrams, 903 Asylum Avenue, Hartford
5017	Franklin 31, 19247, '14	Thaddeus Crane, Main Street, Ridgefield
5018	Ford 22, 186295 '13	William J. Nicholson, East Granby
5019	Ford 22, 531892, '14	Charles H. Robbins, M.D., 326 Grand Avenue, New Haven
5021	Ford 22, 26346, '10	Frederick Webster, 675 Stillman Street, Bridgeport
5022	Cole 32, 5185, '12	Dr. A. N. Phillips, Glenbrook
5023	Packard 38, 76385, '15	Cora D. Coffin, Windsor Locks
5025	Locomobile 48, 4722, '11	Mrs. I. DeVer Warner, 226 Park Place, Bridgeport
5026	Ford 22, 711719, '15	Charles E. Shepard, West Hartford
5027	Packard 26, 12390, '10	H. P. Mills, Mayo Avenue, Greenwich
5028	Ford 22, 402931, '14	Joseph Sharfman, 16 Belden Street, Hartford
5029	Ford 22, 482948, '15	Stephen J. Ungvary, 123 West Street, South Norwalk
5030	Ford 22, 177336, '13	Herman Tobias, 311 Trumbull Street, Hartford
5031	Ford 22, 200856, '13	James D. Copp, 11 Post Hill Place, New London
5032	Buick 26, 200, '13	The H. R. Walker Company, New Britain
5033	Buick 22, 2358, '13	William C. Rungee, 387 North Maple Avenue, Greenwich
5034	Ford 22, 47906, '12	Clyde A. Parsons, 103 South Street, Bristol
5035	Pullman Junior 22, S1541, '15	Ross M. G. Phillips, 607 Second Avenue, West Haven
5037	Lozier 28, '14	R. J. Warren, 119 West Main Street, Meriden
5038	Studebaker 27, 106726, '13	Adolf Sherman, 176 Sixth Street, Bridgeport
5039	Oldsmobile 32, 57151, '08	Harley M. Hodges, 290-292 York Street, New Haven
5040	Stutz 36, 5184, '10	R. E. Shaw, 800 Asylum Avenue, Hartford
5041	Buick 22, 5178, '13	Harry S. Studwell, Valley Street, Cos Cob
5042	Chalmers 38, 37039, '14	C. Alfred Wagner, Quintard Avenue, Sound Beach
5043	Overland 27, 5050, '14	Robert D. Daley, 6 Church Street, West Hartford
5044	Buick 22, 115780, '16	The H. R. Walker Company, New Britain
5046	Cadillac 31, 11503, '15	Frederick A. Johnson, Uncasville
5046	Packard 40, 15945, '11	Charles L. Goodwin, 89 Elizabeth Street, Hartford
5047	Haynes 23, 9820, '15	Richard C. Macorklin, 213 Laurel Street, Hartford
5048	Cadillac 32, 63539, '13	Thomas G. Alcorn, M.D., 25 South Street, Thompsonville
5049	Studebaker 29, 501162, '15	Mark L. Blaisdell, Clinton
5050	Ford 22, 15126, '12	Clifton L. Dawley, Laurel Hill Road, Norwich
5051	R. C. H. 16, 5217, '13	Charles H. Durlach, 188 Clinton Avenue, New Haven
5052	Corbin 37, 67, '10	Karl J. Bell, 61 Crown Street, Hartford
5053	Stearns 32, 4654, '11	Thomas F. Carvan, 236 Farmington Avenue, Hartford
5054	Packard 48, 35066, '12	Lucien T. Warner, 61 Broad Street, Bridgeport
5055	Detroit 18, 2150, '13	Henry C. Deming, Main Street, Berlin
5056	Packard 48, 63221, '14	Moses Fox, 634 Prospect Avenue, Hartford
5057	Locomobile 48, 4889, '11	Mrs. Alice T. Guild, 41 Urban Street, Stamford
5058	Cadillac 31, 6486, '15	H. S. Chase, 42 Church Street, Waterbury
5059	King 24, 2200, '14	Marion Levy, Compo Inn, Westport
5060	R. W. H. 18, 6502, '13	Edward S. Nidd, New Canaan
5061	Hudson 29, 76734, '14	W. F. Dobbs, 46 Washington Avenue, Danbury
5062	Stevens-Duryea 43, 22607, '12	C. Rickard, 534 Howard Avenue, Bridgeport
5063	Ford 22, B126200, '13	M. A. Coan, 113 Canner Street, New Haven
5064	Overland 27, 10425, '15	Ridley Larkin, 95 West Park Avenue, New Haven
5065	Stoddard-Dayton 39, 1149, '09	Ridley Larkin, 95 West Park Avenue, New Haven
5066	Oakland 29, 371179, '15	C. Crepaux, Sunray Hill, New Hartford
5067	Ford 22, 206533, '13	Arthur H. Merrill, 101 Elm Street, Hartford
5068	Overland 28, 55652, '11	George E. Bliss, 177 North Street, Stamford
5070	Baker Electric 3, 2027, '11	Joseph S. Porter, 3 Marlborough Street, Portland
5071	Locomobile 48, 7869, '14	James S. Elton, 70 Church Street, Waterbury
5072	Ford 22, 678169, '15	Fairbanks, Morse & Co., 30 Church St., N. Y.
5074	Overland 27, 30862, '14	H. A. Wheeler, 927 Park Avenue, Bridgeport
5076	Oldsmobile 38, 87256, '10	Frederic C. Bill, Groton
5076	Ford 22, 642224, '15	B. G. Southwick, Storrs
5078	Ford 22, 570233, '15	Elmer E. Carpenter, 102 Lewiston Avenue, Willimantic
5079	Stoddard-Dayton 24, 506, '09	Robert M. Sperry, 94 Lenox Avenue, Bridgeport
5080	Stearns-Knight 32, 5025, '12	F. G. Beck, 821 Congress Avenue, Waterbury
5081	Hudson 40, 87322, '14	N. W. Hendryx, 76 Audubon Street, New Haven
5082	Moline 26, 1173, '10	John T. Hayes, Florence Street, South Manchester
5083	E-M-F 25, 98095, '12	Theodore Perry, 10 Jane Street, Shelton
5084	Huppmobile 18, 33929, '13	DeWitt Otman, 22 Strawberry Hill, Stamford
5086	Cadillac 28, 24882, '10	John T. McKnight, Ellington
5086	Ford 22, 191800, '13	Joseph Sobol, 17 Sherwood Place, Greenwich
5087	Ford 22, 877813, '14	George P. Michaeles, 791 Grand Avenue, New Haven
5088	Overland 27, 6549, '15	Mrs. E. A. Smith, 16 Lincoln Avenue, Westport
5088	Oldsmobile 32, 61034, '08	H. H. Sherwood, 331 Clinton Avenue, Bridgeport
5090	Stevens-Duryea 43, 223211, '11	N. Selleck, 368 Main Street, Danbury
5091	Buick 22, 110847, '15	R. S. Goodwin, M. D., Elm Street, Thomaston
5092	Huppmobile 18, 33927, '14	Robert C. Houston, South Elm Street, Hartford
5093	Overland 27, 80073, '14	Henry C. Gaylord, Prospect Street, Falls Village
5095	Ford 22, 462108, '14	Cronwell O. Chase, Dayville
5096	Regal 25, 9539, '14	Lewis A. Dibble, 26 Frederick Street, Naugatuck
5097	Chalmers 25, 30000, '12	Charles H. Armstrong, 20 Brooklawn Avenue, Danbury
5098	Ford 22, 627098, '14	James J. Flaherty, 127 Meadow Street, New Haven
5099	Chalmers 26, 13277, '10	W. W. Mertz, 57 Migeon Avenue, Torrington
5100	Jeffery 22, 47601, '15	Harvey J. Brooks, Deep River
5101	Buick 22, 117093, '15	A. J. Emmons, Main Street, Portland
5102	Franklin 18, 12261, '10	Dr. J. H. Hutchins, Abington
5103	Stevens-Duryea 36, 16799, '09	Henry L. Ellenberger, 890 Quinipiac Avenue, New Haven
5104	Maxwell 16, 12847, '11	Annie M. Reynolds, North Haven
5105	Ford 22, 100953, '12	Walter E. Islieb, 323 South Main Street, Silver Lane
5106	Hudson 40, 50565, '13	W. Grant Jorman, 56 Broad Street, Stamford
5107	Staver 32, 964, '10	Ernest H. Reed, 600 Huntington Avenue, Stratford
5108	Mercer 32, 1215, '13	Horace B. Merwin, 816 Fairfield Avenue, Bridgeport
5109	Oakland 40, 60780, '14	C. H. Frisbie, 54 McKinley Avenue, Norwich

# A. E. Woodford, Accident and Health Insurance

## NUMERICAL LIST OF PLEASURE CARS

5110	Ford 22, 90198, '12	Harry F. Hilditch, 65 Prospect Street, Thompsonville
5111	Buick 22, 20608, '09	John J. McIntyre, 6 Wethersfield Avenue, Hartford
5112	Chandler 27, 46, '12-13	Frank A. Wilmot, 633 Clinton Avenue, Bridgeport
5113	Marion 22, 26011, '13	W. A. Gleason, 176 Migeon Avenue, Torrington
5114	American 22, X602, '13	George K. Macaulay, 380 Stanley Street, New Britain
5115	Locomobile 22, 1649, '08	Virginius J. Mayo, 996 Dixwell Avenue, Hamden
5116	Buick 22, 15763, '12	Edward C. Bailey, 7 Rogers Avenue, Milford
5117	Ford 22, 29011, '13	Edward J. Whalen, M.D., 47 Sisson Avenue, Hartford
5118	Oldsmobile 64, 56735, '10	Virginius J. Mayo, 996 Dixwell Avenue, Hamden
5119	Locomobile 22, 1851, '08	Virginius J. Mayo, 996 Dixwell Avenue, Hamden
5120	Oldsmobile 64, 56723, '10	Virginius J. Mayo, 996 Dixwell Avenue, Hamden
5121	Chalmers 25, 16438, '10	Olcott F. King, Station 36, South Windsor
5122	Merced 39, 689, '12	N. P. Cooley, 320 Hart Street, New Britain
5123	Hupmobile 16, 5542, '10	John E. Case, Simsbury
5124	Moyer 22, 214, '13	Arthur C. Kaiser, 12 Maple Street, Ansonia
5125	Chevrolet 21, 5483, '14	Charles M. Nettleton, 61 Cherry Street, Milford
5126	Ford 22, 43083, '11	Mary L. Falsey, 408 Howard Avenue, New Haven
5127	Chalmers 26, 12886, '10	Louis L. Norton, 641 Whitney Avenue, New Haven
5128	Ford 22, 298895, '13	Dudley B. Deming, 6 Johnson Street, Waterbury
5129	Spencer-Evarts 12, 1, '14	Louis R. Spencer, 55 Allen Place, Hartford
5130	Chevrolet 21, 5483, '14	William E. Burk, 76 Robbins Avenue, New Britain
5131	Oakland 19, 371627, '15	Charles Fall, 123 Beacon Street, Hartford
5132	Pope-Hartford 25, 2421, '10	Henry F. Shailer, Chester
5133	Stoddard-Dayton 25, 793, '11	Charles W. Page, Westerly, R. I.
5134	Packard 28, 54360, '14	Jacob Lyon, 119 North Beacon Street, Hartford
5135	Peerless 5, 2322, '10	F. T. Maxwell, Maxwell Court, Middletown
5136	Buick 32, 2820, '09	Dr. G. DeLuise, 236 Bank Street, Waterbury
5137	Hudson 40, 60673, '13	Florence Wurts, 654 Savin Avenue, West Haven
5138	E-M-F 26, 87420, '12	Joseph A. Horne, 761 Main Street, Stamford
5139	Hudson 39, 81729, '12	E. W. Peck, 666 Long Brook Avenue, Hartford
5140	Buick 22, 102300, '16	Jennie L. Wood, Ellington
5141	Cole 43, 14269, '14	E. W. Harral, 123 Harrison Street, Bridgeport
5142	Oldsmobile 36, 53693, '09	Louis R. Adams, Rowayton
5143	Cadillac 36, 50282, '13	Jacob Anenber, 544 Main Street, Middletown
5144	Cadillac 32, 92975, '14	J. H. Fagan, 87 Court Street, Middletown
5145	Oakland 25, A4169, '11	A. W. Benton, Hamden
5146	Ford 22, 152284, '13	Henry Davison, Hotchkissville
5147	Maxwell 12, 6729, '10	Charles H. Brigid, Bridgeport
5148	Studebaker 25, 607111, '14	Charles H. Kemper, Westport
5150	Dodge 24, 8598, '15	Oscar J. Bradley, 368 Crown Street, New Haven
5151	Herreshoff 18, 214, '12	W. J. Hickmott, 29 Sumner Street, Hartford
5152	Buick 22, 16438, '10	Whitcomb Blaisdel Machine Co., 134 Gold Street, Worcester, Mass.
5153	Ford 25, 41121, '14	Phillip Bardeck, 170 Arch Street, New Britain
5154	Chalmers 38, 37223, '14	Phillip Bardeck, 170 Arch Street, New Britain
5155	Marion 25, 888, '10	Josephine B. Bennett, 22 Forest Street, Hartford
5156	Ford 22, 43632, '14	Robert G. Moseley, 83 Race Street, Bristol
5158	Ford 22, 4711, '08	G. P. Buttant, Hockanum
5159	Fiat 30, 8487, '10	Charles E. Diefenthaler, New Canaan
5160	Ford 22, 90708, '12	Malcolm S. Beckwith, 67 North Main Street, West Hartford
5162	Buick 22, 113273, '14	L. S. Seymour, North Main Street, Windsor Locks
5163	Hupp 16, 41831, '14	O. R. Lamphier, 14 Maple Avenue, Collinsville
5164	Rolls-Royce 29, 2662, '13	Miss H. J. Topping, North Maple Avenue, Greenwich
5165	Peerless 38, 6207, '10	Frank C. Sumner, 609 Farmington Avenue, Hartford
5166	Cadillac 10, 20812, '06	John T. Perkins, 48 Church Street, Greenwich
5167	Oldsmobile 44, 38297, '14	H. H. Ensworth, 610 Farmington Avenue, Hartford
5168	Ford 22, 203296, '13	Ernest Lobdel, Easton
5169	Maxwell 12, 10	A. E. Single, 76 Tremont Street, Hartford
5170	Chalmers 25, '12	David Gould, 71 Whiting Street, Plainville
5171	Cadillac 32, 47363, '12	Walter H. Twitchell, 24 Fairview Avenue, Naugatuck
5172	Cadillac 32, 55632, '13	Nelson A. Pomerooy, 96 Hillside Avenue, Waterbury
5173	Jeffrey 22, 45862, '14	Albert F. Bidwell, 10 Laurel Street, South Manchester
5174	Hudson 40, 69142, '16	Clarence S. Ryxbee, 3 Cedar Street, South Norwalk
5175	Buick 22, 33950, '10	W. D. Mackie, Orchard St., Cos Cob
5176	Ford 22, 290902, '14	Willis A. Weed, 15 Cherry Street, New Canaan
5177	Maxwell 20, 13829, '14	Mrs. John H. Hackett, Waterford
5178	Cadillac 32, 32796, '11	Ralph H. Melcer, Uncasville
5179	Ford 22, 166110, '13	Floyd Tucker, 105 Brooklawn Place, Bridgeport
5180	Hudson 27, 3655, '14	T. S. Alks, 64 Atwater Avenue, Waterbury
5181	Corbin 32, 3163, '12	Dr. D. W. O'Connell, 24 Union Street, New Britain
5182	Corbin 32, 8138, '12	Fred M. Colton, Granby
5183	Buick 22, 117491, '15	Winchester Repeating Arms Company, New Haven
5184	Overland 27, 3655, '14	C. A. Allison, 83 Union Street, Middletown
5185	Overland 27, 12564, '14	Carroll D. Wills, R. F. D. 42, Norwalk
5186	Carter Car 26, 1392, '11	Charles J. Wakely, Canton Center
5187	Cadillac 32, 56884, '13	Timperico Neri, 84 Spring Street, New Britain
5188	Chevrolet 27, 6060, '16	F. H. Phillips, Kensington
5189	Ford 22, 382009, '14	Ernest Canfield, R. F. D. 16, Stepany
5190	Ford 22, 417460, '14	John Moore, 4 Longworth Avenue, Middletown
5191	Columbia 32, 9486, '10	Miss Mary R. Rich, Shippan Avenue, Stamford
5192	Ford 22, 469185, '14	W. H. Whitney, Jr., Enfield
5193	Columbia 28, 8763, '03	William J. Crown, 283 Main Street, Hartford
5194	Buick 22, 1628, '14	Robert J. Sisk, 16 Jay Street, New London
5195	Autocar 19, 5422, '06	H. A. Wilson, High Street, Mospus
5196	Pierce-Arrow 48, 11884, '14	Thomas Hooker, 51 Hillhouse Avenue, New Haven
5197	Overland 27, 3655, '14	Frank J. Gamble, 139 Chapel Street, New Haven
5198	Hudson 40, 102470, '14	Rev. Thomas H. Tiernan, High Street, Moodus
5199	Hudson 40, 60434, '13	F. M. Chambers, 339 Willow Street, New Haven
5201	Buick 22, 142265, '15	F. R. Goodrich, Main Street, Portland
5202	Ford 22, 3263, '09	Clarence E. Miller, Middlefield
5203	Scripps-Booth 9, 282, '14	R. S. Seymour, 81 Rock St., Wested

A. E. W. stands for prompt and satisfactory adjustments

NUMERICAL LIST OF PLEASURE CARS

6204	Cadillac 28, 20670, '10	Mrs. Bert C. Fuller, Somers
6205	Lozier 28, A1068, '15	Joseph S. Fairbanks, 493 Atlantic Street, Stamford
6206	Ford 22, 482876, '14	Marck Flanowski, Derby Avenue, Milford
6207	Ford 22, 167138, '13	Walter A. Blau, Middletown
6208	Buick 22, 6596, '13	W. F. Driscoll, 1132 Main Street, Burnside
6209	Metz 22, 16100, '13	E. Linn Pease, Thompsonville
6210	Pope-Hartford 29, 15081, '13	Arthur N. Wheeler, Trumbull
6211	Ford 22, 249456, '13	E. James Root, 35 Bliss Street, Hartford
6212	Overland 25, '13	A. J. Apter, 429 Windsor Avenue, Hartford
6213	Maxwell 12, 634, '10	Auto Repair & Salvage Company, 15 Orchard Street, East Hartford
6214	Hudson 40, 56703, '14	Maxwell J. Boford, Windsor Street, Buckland
6215	Ford 22, 670494, '14	M. T. Boies, 30 Mason Street, Greenwich
6216	Oakland 27, 40353, '13	M. B. Sanders, 123 South Main Street, Wallingford
6217	Ford 22, 232683, '13	
6218	Lozier 45, 2273, '10	Thos. H. Green, John A. Wessman, Jr., 415 Broad, 419 Crown St., Meriden
6220	Locomobile 32, 3655, '11-10	Robert Mallory, East Port Chester
6222	Cadillac 25, 18903, '09	Paul Schwarz, Deerfield Dr., Greenwich
6223	Chalmers 25, 27951, '12	Wheaton F. Dowd, Winsted
6224	Locomobile 22, '05	Mrs. H. M. Dormitzer, Main Street, Woodbury
6225	Buick 22, 825, '14	The Smedley Company, 266 State Street, New Haven
6226	Overland 27, 866, '14	J. E. McHugh, 170 Lockwood Street, Stamford
6227	Ford 22, 176183, '14	Ernest J. Moeller, 777 Elm Street, New Haven
6228	Simplex 53, 503222, '09	W. J. Billins, R. F. D. 32, New Canaan
6229	Rambler 25, 9254, '06	William Wilson Heaton, Brookside Dr. Greenwich
6230	Pierce-Arrow 48, 10860, '13	Edmund B. Lewis, Allyn's
6231	Packard 40, 3171, '06	William G. Rockefeller, Greenwich
6232	Krit 22, 5341, '12	William G. Rockefeller, Greenwich
6233	Saxon 11, 3216, '14	Benjamin Bernstein, 230 Main Street, Bridgeport
6234	Ford 22, 3851, '07	William Lahey, Locust Avenue, New Canaan
6235	Maxwell 20, 29176, '15	Alfred P. Wheeler, 6 Lincoln Street, Meriden
6236	Pope-Hartford 25, 7040, '10	Leroy G. Stutz, New London
6237	Ford 22, 84579, '12	Harvey M. Kent, 14 Arch Street, Norwalk
6238	Ford 22, 118040, '12	T. M. Ross, Egleville
6239	Ford 22, 209933, '13	Shore Line Electric Railway Company, 28 Shetucket St., Norwich
6240	Buick 26, 1333, '14	Henry J. Cline, 15 New Street, Watertuck
6241	Reo 25, 62956, '14	H. H. Hemmingsway, Watertown
6242	Columbia 28, 9021, '09	Christian C. Simons, 53 Cottage Street, Bridgeport
6243	Locomobile 32, 4069, '12	George W. Voohees, 81 Riverside Avenue, Norwalk
6245	Metz 22, 22056, '15	Mrs. E. L. Kirchoffer, 37 Lewis Street, Greenwich
6246	Franklin 28, 8383, '10	Charles H. Beers, 230 White Street, Danbury
6247	R. C. H. 15, 7240, '13	William L. Keeler, New Haven
6248	Stevens-Duryea 44, 26242, '13	Sylvester J. Hagerly, 189 Mason Street, Greenwich
6249	Partin-Palmer 22, 1709, '14	Franklin L. Couch, 259 Durfee, Yale College, New Haven
6250	Metz 22, 28764, '14	Minnie C. Anthony, 554 George Street, New Haven
6251	White 28, 119, '14	Paul Longbridge, 131 Grove Street, New Haven
6252	Chalmers 25, 4405, '11	William R. Shafter, Orange
6253	Stevens-Duryea 48, 32062, '14	Myron J. Brown, Lafayette Place, Greenwich
6254	Metz 22, 26497, '14	S. H. Read, 1298 Chapel Street, New Haven
6255	Cadillac 32, 98630, '14	Martin E. Elmore, South Windsor
6256	Ford 22, 303094, '13	The Geometric Tool Company, Blake & Valley Sts., New Haven
6257	Buick 16, 2257, '11	Viola H. Wheeler, 339 Main Street, Seymour
6258	Chalmers 28, 20639, '11	George C. Pitman, North Street, Greenwich
6259	Franklin 31, 21357, '15	Mrs. B. R. Wells, Lakeville
6260	Maxwell 25, 15713, '15	Robert H. Simonds, Warehouse Point
6261	Stoddard-Dayton 25, 148, '11	Elias J. Bishop, 456 Broad Street, New London
6262	Ford 22, 322671, —	A. W. Gilbert, Middletown
6263	Ford 22, 66454, '11	Rumsey & Camoron, 31 Pond Street, New Haven
6264	Havira 45, 556, '13	George O. Butler, Main Street, Simsbury
6265	Ford 22, 367567, '13	Charles H. Armstrong, 20 Brooklawn Avenue, Bridgeport
6266	Overland 25, 3140, '15	Elwood W. Smith, Milford
6267	Stevens-Duryea 44, 28184, '13	John T. Newton, 2018 Chapel Street, New Haven
6268	Overland 27, 3345, '14	Mary H. Whitney, Enfield Street, Enfield
6269	Alpena 25, 5867, '13	James Murray, Main Street, Meriden
6270	Locomobile 48, 9131, '14	Dominic DiFoto, 392 East Street, New Haven
6271	Ford 22, 478639, '13	Louis P. Roath, 22 Warren Street, Norwich
6272	Jackson 22, 12105, '12	Oliver S. Blakeman, Monroe
6273	Oakland 37, 43970, '13	F. A. Barnes, Mystic
6274	Pope-Hartford 29, 5876, '09	August Schwermann, Esq., 432 Union Ave., West Haven
6275	Ohio 28, 1205, '11	J. H. Roraback, Canaan
6276	Pope-Hartford 29, '09	Gilbert D. Ide, Stafford
6277	Packard 38, 20543, '13	Richard B. Smith, Miehon Hotel, New London
6278	Cadillac 25, 37048, '09	Mrs. John H. Ross, 43 Concord Street, Hartford
6279	Oakland 25, 6262, '12	F. Ritch Smith, Sound Beach
6280	Ford 22, 398779, '14	Verne E. Taylor, 3 Willow Court, Stamford
6281	Pope-Hartford 45, 14989, '13	Dr. E. K. Parmelee, 119 South Cliff Street, Ansonia
6282	Pope-Hartford 44, 8967, '11	Max Lusting, 155 Park Avenue, Bridgeport
6283	Ford 22, 230445, '13	Benjamin C. Perkins, 237 North Oxford Street, Hartford
6284	Ford 22, 453408, '14	Augustus Efford, Barnum Avenue, Stratford
6285	Pierce-Arrow 48, 8391, '11	H. H. Nettleton, 247 Colorado Avenue, Bridgeport
6286	Ford 22, 38140, '14	M. W. Jacobs, 29 Woodland Street, Hartford
6287	Ford 22, 137121, '12	H. H. Nettleton, 247 Colorado Avenue, Bridgeport
6288	Pierce-Arrow 48, 11745, '14	Charles M. Lockwood, 49 Preston Street, Hartford
6289	Autocar 12, 722, '03	Morgan G. Bulkeley, 135 Washington Street, Hartford
6290	Detroit 1-10, 6271, '14	W. H. Prothero, 51 Greene Avenue, Norwich
6291	Maxwell 12, 8304, '10	Miss Elizabeth H. Hooker, 459 Orange Street, Norwich
6292	Chalmers 43, 26924, '13	E. S. Francis, 69 Greenfield Street, Hartford
6293	Hupmobile 16, 25162, '12	D. H. Kelly, 21 Atwater Avenue, Derby
6294	Buick 25, 1180, '15	W. H. Barnes, 398 Whalley Avenue, New Haven
		Rev. J. H. Jackson, 59 Cabot Street, Hartford

A. E. Woodford, Insurance, 803 Main St., Hartford, Conn.

NUMERICAL LIST OF PLEASURE CARS

5295	Reo 27, 54677, '14	W. D. Manchester, High Street, Rocky Hill
5296	Hudson 27, 80911, '13	Julius Kautmann, 238 Strawberry Hill, Stamford
5297	Grant 12, 34, '14	A. F. Barwell, Bedford Road, Stamford
5298	Ford 22, 271103, '13	G. H. Allen, 40 East Court Street, North Manchester
5299	Pierce-Arrow 48, 9222, '12	Louis H. Porter, Noroton Hill, Stamford
5300	Hotchkiss 22, 2069, '11	A. Douglas Dodge, Westogue
5301	Rearl 22, '12	William E. Smith, East Windsor Hill
5302	Cadillac 32, 43360, '13	A. W. Blycher, 14 Davidson Street, Bridgeport
5303	Cadillac 32, 83601, '13	George L. Lux, 14 Barker Avenue, Hartford
5304	Cadillac 32, 69911, '13	C. L. Berger, Rockwell Avenue, Naugatuck
5305	Peerless 57, 2917, '10	Douglas Alexander, Edgchill Farm, Stamford
5306	Overland 27, 36572, '14	Fred C. Ives, 17 Elizabeth Street, Hartford
5307	Hupmobile 18, 52632, '15	John Wheeler, 58 Harvard Street, Waterville
5308	Buick 26, 4454, '13	H. W. White, Windsor
5309	Chalmers 36, '14	Charles P. White, 1 Maple Avenue, Glenbrook
5310	Everett 26, A3674, '11	R. G. Cholmeley Jones, 103 East Sixteenth Street, New York
5311	Saxon 11, 3612, '14	R. E. Jones, Storrs
5312	Buick 26, 675, '12	Paul R. Allen, 364 Bedford Street, Stamford
5313	Ford 22, 249321, '13	William O. Burr, Fairfield
5314	Cadillac 26, 13820, '09	G. G. Ernst, Elmcrest, Norwalk
5315	Hupmobile 10, 48187, '14	Charles H. McNally, 270 West Main Street, Stamford
5316	Stevens-Duryea 44, 26002, '14	Walter Learned, 2 Broad Street, New London
5317	Ford 22, 96100, '12	G. S. MacAlpine, Suffield, Windsor Locks
5318	Ford 22, 19628, '13	Watson E. Rice, 192 Summer Street, Stamford
5320	Interstate 32, 982, '11	Bruno Schubert, 1016 State Street, New Haven
5321	Ford 22, 143602, '12	A. B. Burleson, 266 Walnut Street, Willimantic
5322	Mercury 30, 541, '12	Wallack Brothers, 1000 Chapel Street, New Haven
5323	Stanley 19, 6085, '11	H. F. Boynton, New Milford
5324	Chevrolet 21, 3221, '14	Robert J. Merriam, 100 Colony Street, Meriden
5325	Ford 22, 84191, '11	F. W. French, 125 Woodside Avenue, Waterbury
5326	Chevrolet 21, 7633, '15	George A. Reynolds, 18 Asylum Street, New Haven
5327	Ford 22, 110175, '12	F. B. Hill, 16 Union Street, Meriden
5328	E. C. H. 15, '12	Samuel H. Graham, 849 Dewey Street, Bridgeport
5329	Cadillac 31, 7418, '15	M. S. Rogers, 103 Linden Street, New Haven
5330	Jeffery 22, 41144, '14	E. B. Goodrich, 435 Farmington Avenue, Hartford
5331	Hudson 29, 81793, '15	H. Stephen Bridge, School Street, Hazardville
5332	Cadillac 32, 8190, '13	Mrs. George H. Day, Marshall
5334	Ford 22, 611470, '14	Frank E. Skelly, 189 Wolcott Street, Waterbury
5335	Cadillac 32, 81355, '13	Sidney A. Brown, 265 Williams Street, New London
5336	Studebaker 16, 440094, '15	Henry W. Lowd, Madison Avenue, South Manchester
5337	Buick 27, 936, '12	L. E. Stevens, 156 Elm Street, Meriden
5338	Overland 25, 15525, '13	C. M. Cook, 176 East Main Street, Branford
5339	E-M-F 26, 38340, '12	J. C. Smith, Silver Lane
5340	Oakland 40, 60028, '13	William Roberts, 2716 Main Street, Bridgeport
5341	Ford 22, 32639, '13	John P. Donovan, 94 Clarkson Street, Ansonia
5342	Ford 22, 239956, '14	J. E. Stoddard, 34 West Main Street, Meriden
5343	Chalmers 38, 37961, '14	William J. Grippin, 86 Park Avenue, Bridgeport
5344	Reo 27, 67839, '15	Otto Burk, Glastonbury
5346	Hudson 27, 36264, '13	F. B. Noble, Woodruff Avenue, Watertown
5347	Pathfinder 33, 2403, '15	A. L. Pelton, 67 Foster Street, Meriden
5348	Reo 27, 54736, '14	Herbert E. Keeney, Glastonbury
5349	Ford 22, 228222, '13	A. B. Ackerman, Farm Avenue, Forestville
5350	Columbia 28, 3022, '09	R. L. Bohannon, M.D., 463 Atlantic Street, Stamford
5351	Hudson 40, 67787, '14	E. Tucker Sons Co., 66 Allyn Street, Hartford
5352	Reo 27, 37120, '15	George E. Sivers, 80 Elmwood Place, Bridgeport
5353	Overland 27, 8132, '14	Miss Sadie H. Mead, Lake Avenue, Greenwich
5354	Lexington 29, 1016, '15	Josiah T. Marcan, Hotel Bassett, Brooklyn, N. Y.
5355	Locomobile 32, 5830, '12	Everett Perkins, Stafford Springs
5356	Ford 22, 367341, '14	H. E. Humason, 201 Vine Street, New Britain
5357	Flanders 6, 1350, '12	Barend M. VanGerbig, New Canaan
5358	S. P. O. 24, 111, '10	C. Rufus Knapp, Graduates' Club, Elm Street, New Haven
5359	Ford 22, 96293, '13	Rev. John D. Coyle, 79 Davenport Avenue, Meriden
5360	Franklin 31, 16124, '13	Arthur P. Hatch, Richmond Hill, Stamford
5361	Buick 22, 8760, '12	Jake Lebeshevsky, Scitico
5362	Cadillac 32, 23658, '11	William B. Leigh, Waldemere Avenue, Bridgeport
5363	Packard 39, 61232, '12	Carl O. Holmstrom, 45 Kilde Street, Hartford
5364	Ford 22, 6083, '09	B. L. McGurk, 19 Sherman Street, Hartford
5365	Pope-Hartford 29, 5484, '09	Mrs. W. H. Earle, 178 East Avenue, Norwalk
5366	Stevens-Duryea 44, 23850, '13	M. J. Riordan, 94 Main Street, Norwalk
5367	Buick 32, 4897, '10	Arthur H. Mills, Bloomfield
5368	Cadillac 29, 34644, '09	C. R. Morse, 1 East Street, Bethel
5369	Buick 28, 917, '10	Alexander J. Keeney, 30 North Main Street, West Hartford
5370	Reo 26, 61665, '14	Elizabeth D. King, East Street, Elmwood
5371	Ford 22, 27019, '11	Captain D. A. Brand, 177 Ocean Avenue, New London
5372	Cadillac 32, 64361, '12	William B. Leigh, Waldemere Avenue, Bridgeport
5373	Packard 26, 26062, '12	Louis Goldberg, 1965 Main Street, Bridgeport
5374	E-M-F 26, '11	Frank H. Alford, 25 Court Street, New Britain
5375	Premier 38, 1380, '13	Fred E. Baur, Noroton Avenue, Noroton
5376	Overland 25, 11903, '15	George T. Mathewson, Thomaston
5377	Reo 26, 68710, '16	Malleable Iron Fittings Company, Branford
5378	Cadillac 28, 16169, '09	Claude V. Badger, Woodtick Road, Waterbury
5379	Ford 22, 248630, '13	William R. Coleman, Woodbridge
5380	Ford 22, 327430, '14	Allen J. Wright, 27 Newton Street, Meriden
5381	Ford 22, 14845, '12	J. S. Bissell, 199 Main Street, Torrington
5382	Buick 22, 8520, '14	F. A. Weidlich, 628 William Street, Bridgeport
5383	Studebaker 19, 434359, '16	M. Cohn, 53 Orange Street, Hartford
5384	Studebaker 16, A34362, '12	Edmund A. Mosquin, 40 Colony Street, Meriden
5385	Reo 27, 6443, '14	Gertrude M. LaGrange, 93 Broad Street, Stamford
5388	Ford 22, 866449, '14	

## A. E. Woodford, Automobile Insurance

### NUMERICAL LIST OF PLEASURE CARS

5389 Pope-Hartford 29, 15607, '13  
 5390 Pathfinder 28, 2112, '14  
 5391 Reo 27, 55760, '14  
 5392 Buick 22, 123932, '16  
 5393 Pope-Hartford 29, 16597, '13  
 5394 Overland 28, 10111, '16  
 5395 Overland 28, 8794, '14  
 5396 Ford 22, 173225, '13  
 5397 S. C. V. 22, 1733F, '14  
 5399 Ford 22, 526751, '16  
 5400 Reo 25, 54836, '14  
 5401 Cadillac 25, '09  
 5402 Overland 27, 2910663, '16  
 5403 Cole 40, 10777, '13  
 5404 Packard 38, 76676, '15  
 5405 Buick 22, 14042, '10  
 5406 Pierce-Arrow 48, 12309, '14  
 5407 Metz 22, 15320, '14  
 5408 Columbia 38, 1006, '12  
 5409 Pierce-Arrow 38, 36222, '16  
 5410 Jeffery 22, 43088, '14  
 5411 Overland 25, 58497, '13  
 5412 Pope-Hartford 29, 15691, '13  
 5413 Ford 22, 165247, '13  
 5414 Ford 22, 109616, '12  
 5415 Maxwell 16, 12711, '11  
 5416 Carters 22, 1221, '11  
 5417 Reo 31, 872, '16  
 5418 Pullman 30, 1196, '14  
 5419 Cole 43, 14534, '14  
 5420 Ford 22, 49284, '14  
 5421 Pope-Hartford 29, 7930, '13  
 5422 Ford 22, 317192, '14  
 5423 Marion 28, 8275, '10  
 5424 Hudson 31, 3325, '18  
 5425 Renault 16, 18904, '10  
 5426 Overland 30, 611988, '12  
 5427 Regal 22, 32316, '12  
 5428 Reo 27, 65856, '16  
 5429 Abbott-Detroit 30, 27016, '14  
 5430 Ford 22, 243784, '13  
 5431 Pierce-Arrow 48, 7654, '10  
 5432 Reo 25, 54780, '14  
 5433 Overland 27, 7244, '15  
 5434 Thomas 43, 233, '10  
 5435 Reo 27, 53367, '14  
 5436 E-M-F 25, 99180, '09  
 5437 Buick 25, 7919, '13  
 5438 Ford 27, 259376, '13  
 5439 Packard 32, 15241, '10  
 5440 Packard 26, 9358, '09  
 5441 Mercer 32, 1041, '13  
 5442 Ford 22, 94248, '12  
 5443 Ford 22, 220894, '13  
 5444 Stanley Steamer 20, 7571, '14  
 5445 Buick 25, 3556, '12  
 5447 Ford 22, 36853, '11  
 5448 Chevrolet 21, 3544, '14  
 5449 Ford 22, 84874, '12  
 5450 Cutting 22, 1231, '11  
 5451 Ford 25, 61227, '11  
 5452 Paige-Detroit 25, 16086, '14  
 5453 Reo 25, 26018, '12  
 5455 Michigan 28, 11678, '13  
 5456 Peerless 40, 6746, '11  
 5457 Ford 22, 179305, '11  
 5458 Mitchell 26, 50286, '14  
 5459 Packard 48, 23499, '12  
 5460 Stevens-Duryea 54, 20104, '10  
 5461 Ford 22, 134979, '11  
 5462 Detroit Electric 3, 4635, '13  
 5463 Buick 25, 5148, '12  
 5464 Studebaker 19, 308912, '13  
 5465 Hypmobile 15, 8253, '13  
 5466 Otomobile 32, 505, '12  
 5467 Interstate 28, 766, '10  
 5468 Ford 22, 27294, '13  
 5469 Ford 22, 51834, '14  
 5470 Cadillac 32, 45000, '12  
 5471 Cadillac 31, A7555, '15  
 5472 Jackson 32, 12676, '12  
 5473 Reo 25, 5231, '11  
 5474 Stoddard-Dayton 25, 85782, '12  
 5475 Pierce Arrow 38, 31707, '11  
 5476 Mercer 32, 1433, '13  
 5477 Corbin 36, 1687, '14  
 5478 Cadillac 32, 9568, '14  
 5479 Ford 22, 442207, '14  
 5480 Chalmers Master Six 38, 24B 3006, '14

George A. Bartlett, 215 Church Street, Willimantic  
 E. J. Todd, 442 State Street, New Haven  
 August P. Bassinger, Water Street, Warehouse Point  
 Mrs. L. C. Bruce, North Street, Greenwich  
 Wilbur S. Peck, 10 Osborne Street, Danbury  
 Charles E. Torkelson, Colchester Avenue, East Hampton  
 John A. Torkelson, Middletown Avenue, East Hampton  
 D. Petri-Palmedo, 767 Laurel Avenue, Bridgeport  
 S. C. Colt, Farmington  
 W. J. Nichols, Hampton  
 Curt F. Beck, 28 Governor Street, East Hartford  
 C. O. Purinton, M.D., 12 South Main Street, West Hartford  
 C. W. Merrow, 34 Forest Street, Hartford  
 Joseph Lipnitz, 237 Lexington Avenue, Bridgeport  
 Newton C. Brainard, 135 Washington Street, Hartford  
 Wells Hastings, Main & Meadow Streets, Farmington  
 W. C. Bryant, 271 Park Avenue, Bridgeport  
 Daniel T. Haines, 240 Main Street, Portland  
 C. P. Case, 17 Raymond Street, Hartford  
 Mrs. J. H. Davis, 333 Laurel Street, Hartford  
 Arthur A. Tanner, 126 Chestnut Avenue, Waterbury  
 Harris Rahm, 429 Main Street, Bridgeport  
 The Edward Balf Company, 26 State Street, Hartford  
 Paul Rosa, 300 South Main Street, Naugatuck  
 Thomas Bloomfield, West Haven  
 William R. Brayton, Pomfret Center  
 Pok Laszlo, Jr., 1614 Barnum Avenue, Bridgeport  
 Edward Handel, Maple Street, Glastonbury  
 L. R. Blackman, 274 Fairfield Avenue, Bridgeport  
 James W. Robbins, 269 Church Street, Naugatuck  
 Dr. George H. Bodley, 18 Lexington Street, New Britain  
 Dr. George F. Converse, 1 Whalley Avenue, New Haven  
 Walter E. Gee, 134 Center Street, West Haven  
 Anna C. Harris, Barnum Avenue, Stratford  
 Helen W. Gray, Newfield Road, Stamford  
 Jonathan Thorne, 1 Groves Avenue, Bridgeport  
 William C. Beck, Darien  
 Robert W. Stevens, 231 New Britain Avenue, Hartford  
 Everett E. Arnold, 44 Connecticut Boulevard, East Hartford  
 J. P. McManara, 54 Hanover Street, New Britain  
 Benjamin I. Hart, 323 State Street, Bridgeport  
 E. C. Converse, North Street, Greenwich  
 B. G. Austin, 55 Deerpole Avenue, Hartford  
 Frederic C. Bishop, 1241 Chapel Street, New Britain  
 A. Willard Case, Highland Park  
 Frank S. Lee, Main Street, Glastonbury  
 M. L. Danehy, Colebrook Road, Winsted  
 William F. Hoerle, 301 Micoon Avenue, Torrington  
 Joseph A. Cavanaugh, 35 Orchard Street, Norwalk  
 E. H. Hooker, 16 East Sixty-seventh Street, New York  
 E. H. Hooker, 16 East Sixty-seventh Street, New York  
 William G. Rockefeller, Greenwich  
 Hartford Electric Light Co., 266 Pearl Street, Hartford  
 Hartford Electric Light Co., 266 Pearl Street, Hartford  
 Irving L. Nettleton, 775 Washington Ave., Bridgeport  
 Agnes F. Edwards, Riverside  
 George B. Marchant, 13 Huntington Street, Hartford  
 J. W. Furrill, South Glastonbury  
 Harold C. Parsons, Durham  
 George A. Parsons, 172 Blue Hills Avenue, Hartford  
 Rodney R. Usher, Sound Beach Avenue, Sound Beach  
 James E. Gallagher, 47 Johnson Avenue, Danbury  
 Stephen E. Karl, New Canaan  
 James Mitchell, Jr., Main Street, Suffield  
 Mrs. W. H. Wiley, Stanwich Road, Greenwich  
 Frederic L. Tapley, 19 Lenox Street, Hartford  
 H. R. McChesney, Danbury  
 Theodore Lyman, 22 Woodland Street, Hartford  
 Roland Griffin, Granby  
 Kate A. Ryan, 230 Ashby Street, Hartford  
 George J. Capewell, Jr., 969 Asylum Avenue, Hartford  
 W. C. Jessup, 15 Arch Street, Norwalk  
 Edward L. Ray, 65 Sisson Avenue, Hartford  
 Raymond C. Birks, Pond Point, Milford  
 Prentice White, 869 Farmington Avenue, West Hartford  
 M. J. Kenney, 1340 Stanley Street, New Britain  
 D. D. Rice, 110 Pearl Street, Torrington  
 Fred St. John, Ferry Avenue, Norwalk  
 Austin Wakeman, Myrtle Avenue, Westport  
 Angus Park, Baltic  
 H. Morgan Hewitt, 86 School Street, Groton  
 M. M. Searnough, M.D., 76 Wall Street, New Haven  
 Dwight D. Moros, 200 Main Street, Danbury  
 R. P. Tyler, 450 St. Ronan St., New Haven  
 Edwin H. Dingham, 44 Gillette Street, Hartford  
 Mrs. Dora E. Binman, West Mountain, Meriden  
 Fred W. Arnold, 22 Farmington Avenue, Meriden  
 J. A. Lane, 133 Britannia Street, Meriden  
 I. D. Marshall, 299 Main St., W. Haven

## A. E. W. stands for insurance and service

### NUMERICAL LIST OF PLEASURE CARS

5481	Chalmers 25, —, '15	Herbert G. Strong, 81 Walnut Street, Winsted
5482	Columbia 6, 5409, '11	G. W. Merrow, 34 Forest Street, Hartford
5483	Maxwell 16, 10501, '11	Benjamin Crull, 27 Hawthorn St., Hartford
5484	Ford 22, 18360, '11	Dennis W. McNamara, Rocky Hill
5485	Pope-Waverly 3, 1178, '02	Mrs. Alice C. Fitzgerald, 110 Edwards Street, Hartford
5485	Haynes 28, 3781, '11	Louis Luinpoll, Main Street, Orange
5487	Ford 22, 464631, '14	Alfred C. Fenn, "The Highlands," Higganum
5488	Stevens-Duryea 54, 20735, '12	A. C. Sternberg, Jr., Mountain Road, West Hartford
5489	Ford 22, 398773, '14	Ebenezer Ritchie, 15 Brewster Street, Shelton
5490	Ford 22, 100340, '12	Clarence W. Weir, North Main Street, East Hampton
5491	Simplex 32, 18, '06	C. Irving Place, Main Street, Sharon
5492	Hout-Rockwell 72, 6003, '10	A. F. Rockwell, Brightwood, Bristol
5493	Stearns-Knight 28, 6013, '13	Charles C. Beach, 54 Woodland Street, Hartford
5495	Buick 22, 13147, '10	H. H. Hamlin, 1207 Main Street, Hartford
5496	Stanley 10, 5148, '10	R. H. Woodford, 240 Farmington Avenue, Bristol
5497	Buick 22, 7198, '13	W. H. Fitzell, 41 Francis Street, Berlin
5498	Stevens-Duryea 36, 164-33, '11	Mrs. Gertrude S. Terry, 919 Fairfield Avenue, Bridgeport
5499	Pope-Hartford 45, 12288, '12	L. A. Kingsbury, South Coventry
5500	White 22, 14859, '12	Richard J. Smith, 201 Spring St., New Haven
5501	Cole 43, 14887, '14	William Kenneth Sessions, 36 Bellevue Avenue, Bristol
5503	Overland 27, 8012315, '15	Clark W. Reynolds, 20 Lincoln Street, Meriden
5504	Columbia 28, 9018, '09	Louis Faugno, 429 Washington Avenue, West Haven
5505	Cadillac 32, 58676, '11	H. T. Allen, 44 Linden Street, Waterbury
5506	Thomas 43, 216, '10	Lawrence W. Case, Spring Street, Highland Park
5507	Locomobile 32, 5560, '11	Charles B. Keder, Darien
5508	Locomobile 43, 8163, '14	Bridgeport Hydraulic Company, 820 Main Street, Bridgeport
5509	Ford 22, '13	C. Huntington Lathrop, North Franklin
5510	Overland 25, 5441, '11	Lillian Tooker, Darien
5511	Oldsmobile 28, 54210, '08	The McIvor Welding Company, 31 Kosuth Street, Bridgeport
5512	Ford 22, 403230, '14	Cleft-Rock Farm Company, Woodbridge
5513	Corbin 32, 734	Beulah C. Banks, Fairfield
5514	Ford 22, 137119, '12	John R. Booth, 503 Whalley Avenue, New Haven
5515	Elmore 32, 3191, '09	Samuel J. Miller, Cannon Station
5518	Buick 22, 13159, '10	M. D. G. Ely, M.D., New Haven
5517	Premier 38, 8773, '13	George W. R. Hughes, 294 Main Street, West Haven
5518	Studebaker 29, 500617, '15	George A. Robertson, 317 Valley Street, Willimantic
5519	Pope-Tribune 16, 1333	Louis Fisk, 38 Colony Street, Meriden
5520	Ford 22, 58267, '15	Alfred H. Terry, City Engr., Bridgeport
5522	Stearns-Knight 43, 8184, '13	Theodore R. & George S. Hoyt, 1058 Main Street, Danbury
5523	Pope-Hartford 29, 619, '13	Dr. V. M. Knapp, 37-39 New Street, Danbury
5524	Lexington 29, 1059, '15	William H. Henneberger, Bedford Street, Stamford
5525	Stevens-Duryea 64, 20221, '10	H. Henneberger, Stamford
5526	Hollister 19, No. 1, '14	William E. Hollister, Ridgefield
5527	Cadillac 32, 58589, '11	Burdett S. Adams, 176 Grand Ave., New Haven
5528	Chevrolet 21, 6201, '14	Mrs. M. M. Butler, 490 West Main Street, Meriden
5529	Paisje 22, 1086, '13	A. J. Kinsman, 174 Pleasant Street, Willimantic
5530	Overland 27, 41775, '14	Walter S. Lay, Whitney Avenue, Hamden
5531	Chalmers 25, 11846, '10	Jennie L. Byton, Riverside
5532	Packard 40, 20722, '12	Edward H. Fennessy, 772 Broad Street, Meriden
5533	Stevens-Duryea 44, 28110, '13	A. E. Tweedy, 10 Terrace Place, Danbury
5534	Ford 22, 132682, '13	Dr. P. T. Keely, 238 North Elm Street, Waterbury
5535	Reo 25, 61308, '14	Eugene M. Blake, M.D., 55 Trumbull Street, New Haven
5536	Peerless 38, 141161, '14	Frank Cheney, Jr., 3 Hartford Road, South Manchester
5537	Packard 40, 13450, '10	T. F. Gallagher, 32 Imlay Street, Hartford
5538	Marion 25, 3534, '12	Dr. Alvin A. Hunt, 22 Preston Street, Hartford
5539	Oldsmobile 38, A2654, '09	William D. Cameron, 86 Lockwood Avenue, Stamford
5540	Ford 22, 643446, '15	Merrick J. Botham, Pomfret Center
5541	Packard 40, 3284, '05	William G. Rockefeller, Greenwich
5542	Pierce-Arrow 60, 5032, '07	William G. Rockefeller, Greenwich
5543	Ford 22, 37994, '13	City of New Haven, City Hall, New Haven
5544	Overland 25, 4550, '13	George A. Fisk, R. F. D. 42, Norwalk
5545	Patterson 25, 13043, '11	J. A. Sherwood, Long Hill
5546	Overland 30, —, '12	S. F. Matthews, Elmwood
5547	Buick 25, 2521, '11	Daniel E. Kane, Deep River
5548	Locomobile 48, 5399, '12	A. J. Donovan, Thomaston
5549	Cadillac 32, 97490, '14	James Bathgate, Flanders Avenue, East Lyme
5550	Packard 40, 3885, '07	H. S. Chase, 42 Church Street, Waterbury
5551	E-M-F 22, 29398, '11	J. K. Berry, Rockridge, Greenwich
5552	Hudson 29, 80847, '12	Mrs. Joseph Welch, 46 Hough Avenue, Westport
5553	Buick 22, 18414, '10	Emma L. E. Kirkham, 20 Cottage Avenue, Glenbrook
5554	Buick 22, 8816, '14	Louis Mabrey, 57 Broadway, Norwich
5555	Pierce-Arrow 38, 31150, '11	William F. Stafford, 6 East Steventy-ninth Street, New York
5556	Thomas 43, 145, '10	Raymond S. Case, Unionville
5557	Ford 22, 568516, '14	Carolyn M. S. Reith, 125 West Broad Street, Westport
5558	Moyer 28, 137, '12	William F. Tammany, 20 Fairfield Avenue, South Norwalk
5559	Chalmers 25, 18655, '12	Karl A. Dolge, Westport
5560	Metz 22, 21785, '13	Rev. U. O. Mohr, Life's Farm, Branchville
5561	Metz 22, 17628, '12	A. J. Kinsman, 174 Pleasant Street, Willimantic
5562	Chandler 27, 890, '14	C. F. Bennett, 123 Forest Street, New Britain
5563	Columbia 38, 30101, '11	Andrew L. Fennessy, Old Church Road, Greenwich
5564	Packard 48, 53278, '15	Mrs. Julia S. Whittemore, 351 Church Street, Naugatuck
5565	Peerless 38, 5447, '10	J. L. Smith, Shippan Point, Stamford
5566	Franklin 38, 14047, '11	William B. Schubert, 801 Grand Avenue, New Haven
5567	National 38, 11003, '15	F. W. Behrens, 152 Fairfield Avenue, Bridgeport
5568	Ford 22, 203015, '13	R. F. Baker, R. F. D., West Cheshire
5569	Reo 25, 38354, '12	M. A. Bidwell, 104 Vine Street, Hartford
5570	Ford 22, 2325, '10	E. R. Tierney, 13 May Street, New Haven
5571	Overland 25, 814543, '15	Edward T. Bennett, Portland
5572	Peerless 38, 4300, '09	Herbert L. Nichols, Bedford Road, Port Chester, N. Y.

# A. E. Woodford, Fire, Marine and Compensation Insurance

## NUMERICAL LIST OF PLEASURE CARS

5673	Maxwell 28, 2862, '10	Frank H. Rowley, 567 Albany Avenue, Hartford
5674	Ford 22, '10	Frank J. Bates, Main Street, Thompson
5676	Cadillac 32, 89194, '14	Edward H. Newbury, 22 Willow Street, Mystic
5676	Cadillac 32, 96927, '14	Charles E. Billings, 163 North Beacon Street, Hartford
5677	Overland 28, 421128, '10	H. J. Best, 114 Fairfield Avenue, Hartford
5678	Oldsmobile 19, 10956, '16	William H. Larder, 311 Orchard Street, New Haven
5679	Locomobile 32, 1662, '12	Luke Lamb, 369 Central Avenue, Bridgeport
5680	Columbia 32, 9608, '14	A. L. Hills, 7 Forest Street, Hartford
5681	Cadillac 32, C1081, '14	Rudolph L. Kautz, 97 Livingston Street, New Haven
5682	Ford 22, 602811, '14	W. F. Tomlinson, 38 Main Street, Danbury
5683	Stutz 36, 1653, '13	F. H. Billard, 144 Lincoln Street, Meriden
5684	Premier 32, 2463, '11	Homer A. J. Amin, 1188 State Street, Bridgeport
5685	Stoddard-Dayton 26, 170, '09	Fred S. Nelson, 34 Florence Street, New Haven
5686	Overland 27, 29317, '14	Rev. Patrick Daly, 196 S. Main St., New Britain
5687	Hudson 33, '25, 17504, '12	Harry S. Powers, South Windsor
5688	Cadillac 28, 1831, '10	Jason L. Randall, 10 Ramsdell St., Groton
5689	Overland 26, 8116771, '15	Lewis H. Berch, 173 Ashley St., Hartford
5690	Ford 22, 32242, '11	Henry E. Smith, 210 Clinton Ave., New Haven
5691	Ford 22, 230701, '13	William S. Sloan, Ansonville
5692	Buick 22, 113304, '15	George F. Bishop, 16 River St., Stamford
5693	Chalmers 35, 34835, '14	George D. Lyford, 340 Migeon Ave., Torrington
5694	Reo 27, 64240, '16	M. H. Camp, 67 Russell St., New Britain
5696	Hudson 40, 61672, '14	Joseph P. Frisbie, 365 William St., Bridgeport
5696	Cadillac 31, A6336, '16	Whitney Palache, Farmington
5697	Ford 22, 263855, '13	H. E. Browne, 41 Barnard St., Hartford
5698	Overland 26, 599606, '12	William R. Keeler, 1176 Iranistan Ave., Bridgeport
5699	Oakland 26, 53679, '12	F. F. Simonton, Ft. Tompsettville
5699	Pope Hartford 29, 163839, '13	W. F. Whittelsey, 427 Main St., Hartford
5699	Oakland 19, 370422, '16	Louis M. Crandall, 192 Broad St., Norwich
5602	E. M. F. 26, 17726, '10	United Illuminating Co., 223 George St., New Haven
5603	Chalmers 28, 31862, '13	Otto P. Epstein, 302 Vine St., Hartford
5604	Oakland 27, 8431, '12	Wm. Hickey, 434 Stratford Ave., Bridgeport
5606	Metz 22, '14	W. B. Watrous, 127 Pleasant St., Willimantic
5606	E. M. F. 26, 27229, '11	Louis R. Chapman, Hamburgh
5607	Reo 31, 436, '15	R. J. Atwell, 297 College St., New Britain
5608	Cadillac 32, 54287, '12	William Foulds, Sr., 91 N. Main St., Manchester
5609	Cadillac 32, 73217, '13	James H. Guernsey, 88 Cottage Ave., Ansonia
5610	Buick 22, 1629, '13	George D. Stevens, 13 Main St., Torrington
5611	Ford 22, 38768, '11	Emmett J. Heerd, 35 Bedford Place, Milford
5612	Stevens-Duryea 36, 549160, '09	Julius S. Smith, 427 Wilnot Ave., Bridgeport
5613	Paige 26, 16010, '11	Rossiter W. Raymond, Washington, Conn.
5614	Buick 22, 114233, '15	Adolph Glaschoff, 18 Grand St., Norwich
5616	Overland 26, 698342, '12	Alden J. Hill, N. Branford Ave., Branford
5616	Cadillac 32, 87800, '13	T. W. Carter, Jr., Hobson St., Shippan Pt.
5617	Ford 22, 473631, '14	M. J. Hogan, 53 Grove St., Hartford
5618	Pope Hartford 29, '10	Chas. Burnham, 59 W. 44th St., New York City
5619	Maxwell 25, 2116, '11	Howard S. Nelson, Althea Farm, Dartmouth
5620	Locomobile 32, 5604, '13	Martin Davis, 60 W. Broad St., Stamford
5621	Ford 22, 132706, '12	George M. Hayward, 1808 E. Main St., Waterbury
5622	Buick 22, 109206, '16	Henry S. Peck, 1187 Chapel St., New Haven
5623	Ford 22, 98397, '12	Nicola M. Sansone, 619 Pembroke St., Bridgeport
5624	Ford 22, 146389, '12	John Pigarty, Hill Street, Derby
5626	Buick 22, 23172, '14	R. Victor Morse, West Main Street, Plymouth
5626	Ford 22, 20674, '11	Charles E. Morgan, 473 Broad Street, Meriden
5627	Cadillac 32, 66490, '12	Earl D. Sprague, 270 East Washington Avenue, Bridgeport
5628	Packard 38, 38791, '12	Mrs. C. B. Rhodes, 460 North Main Street, Wallingford
5629	Ford 22, 139703, '12	James P. Herrick, 7 High Street, Milford
5630	Overland 26, 6532, '16	Henry R. Bond, Jr., 206 Williams Street, New London
5631	Buick 22, 1134, '13	J. Stephen Naser, East Litchfield
5632	Metz 22, 28309, '13	John B. Robertson, 390 Prospect Street, New London
5633	Ford 22, 210774, '13	Oscar E. Greenwald, 110 Park Way, New London
5634	White 22, 22838, '16	F. W. London, Glenbrook
5635	Vette 22, 30574, '13	Allen A. Knapp, Greenwich
5636	Paige 26, '16	George A. Lincoln, Oneco
5637	Ford 22, 86772, '13	F. W. Hill, Jordan Lane, Wethersfield
5638	Overland 19, 46043, '11	Erik J. Salo, 136 Capen Street, Hartford
5639	Flanders 20, 64307, '11	Charles Lowe, 143 Clinton Avenue, New Haven
5640	Chalmers 26, 28208, '11	Robert W. Carter, Cog Avenue, Meriden
5641	Corbin 32, 3166, '12	Albert B. Beaudre, R. F. D., New Hartford
5642	Ford 22, 239606, '13	D. B. Mercer, 108 Harrison Street, Westville
5643	Buick 22, 102337, '16	William E. Sessions, 60 Bellevue Avenue, Bristol
5644	Bailey 2, 118, '10	H. H. Ensworth, 610 Farmington Avenue, Hartford
5645	Corbin 32, 1602, '10-11	William J. Sheedy, 76 Franklin Avenue, Hartford
5646	Ford 22, 398888, '14	J. & J. A. Lacrociere, 26 Carter Avenue, Meriden
5647	Ford 22, 48, 29344, '12	William H. Kelsey, 884 Lafayette Street, Bridgeport
5648	Packard 48, 10749, '16	George C. Bradley, 1269 Quinipiac Avenue, New Haven
5650	Cadillac 26, 10749, '09	H. H. Candee, Main Street, Orange
5661	Ford 22, 64263, '12	J. A. Hartson, North Windham
5662	Overland 27, 8649, '14	The Geometric Tool Co., Blake & Valley Street, New Haven
5663	Stearns-Knight 43, 3226, '13	George H. Edwards, 276 Park Avenue, Bridgeport
5664	Stevens-Duryea 36, 16529, '10	The Bradley Smith Company, 102 Hill Street, New Haven
5666	Herreshoff 18, 13617, '13	The Bridgeport Land & Title Company, 876 Main St., Bridgeport
5666	Krit 22, 6483, '13	J. E. French, 740 Kosuth Street, Meriden
5667	Buick 22, 107449, '16	A. W. Hazen, 299 Court Street, Middletown
5668	Waverly 3, 5018, '11	L. E. Pratt & T. L. Harris, Main Street, Deep River
5669	Overland 22, 10474, '13	Robert L. Hogan, 48 Main Street, New London
5660	Buick 22, 45617, '11	William J. Butler, M. D., 712 Howard Ave., New Haven
5661	Overland 25, 52315, '11	Mrs. R. W. Dennison, 118 Highland Avenue, Waterbury
5662	Reo 31, 480, '16	

# A. E. Woodford, Public Liability and Surety Bonds

## NUMERICAL LIST OF PLEASURE CARS

5663	Ford 22, 478165, '14	Carroll Beach, 206 Wethersfield Avenue, Hartford
5664	Metz 22, 29147, '14	Dwight Linn, 131 Grove Street, New Haven
5665	Ford 22, 208543, '13	Harry C. Smith, 399 Willow Street, Waterbury
5666	Mitchell 43, 44080, '14	A. H. Dolge, Imperial Avenue, Westport
5667	Ford 22, 1271607, '12	Delia Wyant, Washington, Depot
5668	Pope-Hartford 36, 11187, '12	P. L. Chamberlain, 7 Mead Avenue, Greenwich
5669	Pope-Hartford 27, 2492, '07	Union Express Company, 116 Railroad Avenue, Greenwich
5670	Chandler 27, 720, '15	Charles Fable, King Street, Westport
5671	Overland 26, 2799, '09	Carolyn A. Sertain, Benson Road, Fairfield
5672	American 32, 9195, '12	L. D. Rhinehart, 12 Lindale Street, Stamford
5673	Paige 26, 16386, '14	George R. Blodgett, New Haven
5674	Overland 27, 4062, '16	Frank W. Emerson, Moosup
5675	Ford 22, 150724, '12	George M. Barnes, 310 East Main Street, Meriden
5676	Hupmobile 16, 53165, '16	William P. Uncle, 98 Oak Street, South Manchester
5677	Ford 22, 117642, '12	Howard L. Webster, 183 Homer Street, Waterville
5678	Buick 22, 3733, '08	Alonso G. Webb, 233 Milbank Avenue, Greenwich
5680	Pope-Hartford 29, 9707, '09	W. M. Storrs, 1034 Prospect Avenue, Hartford
5681	Paige-Detroit 26, 14652, '14	Rev. Watson L. Phillips, 413 Temple Street, New Haven
5682	Pope-Hartford 29, 16307, '13	Arthur E. Penfield, 163 Maple Street, Bridgeport
5683	Overland 27, 30329, '14	Joseph F. Johnson, Dana, Mass.
5684	Ford 22, 474765, '14	Richard H. Erwin, Maple Hill, New Britain
5685	Ford 22, 526817, '15	The Fish Rubber Co. of N. Y., 292 Asylum Street, Hartford
5686	Overland 27, 3279, '14	Ralph L. Seymour, 115 East Main Street, Plainville
5689	Ford 22, 241482, '13	Philip E. Curtis, 809 Asylum Avenue, Hartford
5690	Overland 27, 6240, '15	Frederick S. Olmstead, 66 North Street, Danbury
5691	Scrimpo-Booth 14, _____, '16	Connecticut Electric Equipment Co., 15 Church Street, Meriden
5692	Chalmers 29, 2119, '12	W. E. Sloan, 1539 Chapel Street, New Haven
5693	Stevens-Duryea 35, 16501, '10	Frederick A. Searle, 83 Forest Street, New Britain
5694	Jackson 25, 10241, '11	Albert E. Risley, 399 Windsor Avenue, Hartford
5695	Packard 38, 38297, '13	Charles B. Everitt, 206 Columbia Boulevard, Waterbury
5696	Packard 38, 38382, '13	F. C. Rawolle, Mayo Avenue, Greenwich
5697	Overland 25, 19859, '13	F. D. Wanning, 39 Fairmount Place, Shelton
5698	Overland 27, 37851, '14	H. L. Barton, Pearl Street, Middletown
5699	Flanders 20, 81268, '12	Chester A. Hull, R. F. D. 1, Bridgeport
5700	Buick 25, 6051, '12	Edward D. Rockwell, 18 Spring Street, Bristol
5701	Ford 22, 476011-610995, '14	Harry C. Proctor, 159 Oakland Terrace, Danbury
5702	Ford 22, 2061, '09	Robert B. Goodyear, Washington Avenue, North Haven
5703	Lancia 30, B2036, '14	John Booth Burrall, 16 Church Street, Waterbury
5704	Ford 22, 645169, '15	Richard J. Dwyer, M.D., 214 Franklin Avenue, Hartford
5706	Cadillac 38, 46603, '10	George O. Strong, 94 Prospect Street, Wilimantic
5707	Everitt 29, 2139, '12	Billings & Spencer Company, 142 Russ Street, Hartford
5708	Ford 22, 478582, '14	Mike K. Krugel, 25 North Leonard Street, Waterbury
5709	Buick 22, 1481, '14	David Gibbs, 1 Washington Heights, Meriden
5710	Maxwell 16, 1142, '11	Herbert G. Richards, Main & School Streets, Glastonbury
5711	Reo 26, 42207, '12	W. H. Haertel, 202 Windsor Avenue, Hartford
5712	Overland 25, '10	J. J. Kenny, 432 Seaview Avenue, Bridgeport
5713	Peerless 48, 142125, '13	Thomas L. Cheney, South Manchester
5714	Isotta Fraschini 10, 6032, '10	Y. Murai, Riverside
5715	Cadillac 10, '05	Andrew Warron, 691 1/2 West Street, Danbury
5716	Locomobile 32, 2706, '09	George Boles, 249 Milbank Avenue, Greenwich
5717	Packard 26, 18562, '11	John Heaphey, 793 Laurel Avenue, Bridgeport
5718	Peerless 26, 16005, '10	Frederick F. Brewster, 840 Whitney Avenue, New Haven
5719	Ford 22, 359733, '14	Charles W. Daly, M.D., 381 Capitol Avenue, Hartford
5720	Oakland 35, 9229, '14	Margaret Knopf, Cos Cob
5721	Pierce-Arrow 48, 9405, '12	Ralph E. Slaven, Rock Ridge, Greenwich
5722	Locomobile 32, 4196, '11	H. P. Henshaw, 765 Fairfield Avenue, Bridgeport
5723	Ford 22, 328691, '13	Howard D. Gordon, 7 School Street, Hazardville
5724	Columbia 28, 9003, '09	A. I. Gould, Silver Lane
5725	Ford 22, 151289, '12	Reuben P. Potter, Frances Place, Norwich
5726	Ford 22, 86219, '12	George Street, 38 Water Street, Torrington
5727	Overland 27, 34743, '14	James Sanford, 28 Winchester Street, Waterbury
5728	Ford 22, 264134, '13	Mrs. William M. Spencer, 29 William St., Westfield, R. I.
5729	Cadillac 32, 4453, '14	H. C. Brown, 41 Van Sheil, New Haven
5730	Metz 22, 30882, '15	Robert D. Hastings, 1144 Prospect Avenue, Hartford
5731	Haynes 28, 5988, '13	Caleb C. Johnson, 19 Willis Street, New Haven
5732	Mitchell 33, 22294, '12	Oscar W. Swanson, Warham Street, Windsor
5733	Cadillac 16, _____, '06	John F. Kelcher, 59 Carroll Street, Naugatuck
5734	Reo 30-60, 60332, '14	Harry A. Traver, 193 Bassett St., New Britain
5735	Ford 22, 183666, '13	J. Clarence McLean, 34 Lafayette Street, Milford
5736	Cadillac 32, 62185, '13	Bennet Bronson, 56 Church Street, Waterbury
5737	Cadillac 32, 93164, '14	D. N. Barney, Cedar Street, Danbury
5738	Pope-Hartford 29, 2421, '10	Harry J. D. Plaut, 201 Main Street, Danbury
5739	Ford 22, 691601, '15	The Tiley Pratt Company, Essex
5740	Hudson 22, 2946, '11	Georgianna M. Bishop, 173 Courtland, Bridgeport
5741	Ford 22, 65950, '12	Willis W. Wood, 673 Ellsworth Street, Bridgeport
5742	Oakland 25, A3517, '10	John Sharp, Bald Hill, Ridgefield
5743	Ford 22, 606571, '15	A. Vanderloan, River Road, Maromas
5744	Jeffery 22, 46095, '14	Mrs. Lura E. Dutton, 69 Idylwood Avenue, Waterbury
5745	Overland 26, 3422, '09	George Sherrill, M.D., 709 Main Street, Stamford
5746	Buick 22, 50939, '14	Ethel C. Comstock, Main Street, Ivoryton
5747	E-M-F 25, 1450, '09	Robert H. Comstock, Main Street, Ivoryton
5748	Packard 38, 84263, '14	F. A. Sedgwick, 43 Oxford Street, Hartford
5749	Moan 29, 61344, '15	T. G. Bennett, 423 Prospect Street, Bridgeport
5750	Studebaker 19, 318446, '13	Edgar H. Downson, 132 McKinley Avenue, New Haven
5751	White 25, 20618, '14	W. A. Wheeler, 25 Hoyt Street, New Canaan
5752	E-M-F 25, 12337, '09	N. H. Park Commissioner, City Hall, New Haven
5753	Hudson 22, 1887, '10	James W. Lyon, 260 Congress Street, Bridgeport
5754	Knox 40, 4131, '11	



# A. E. Woodford, Accident and Health Insurance

## NUMERICAL LIST OF PLEASURE CARS

5755	Apperson 32, 4496, '13	William H. Rippere, 25 Prospect Street, Ansonia
5757	Hudson 48, 57896, '14	D. H. Baker, Greenwich
5758	Hudson 40, 58427, '14	G. M. Moffett, Calhoun Dr. Greenwich
5759	Stanley Steamer 20, 6423, '12	The United Electric Light & Water Co., Waterbury
5762	Cadillac 32, 83434, '13	Dr. E. H. Johnson, 297 Church Street, Naugatuck
5763	Maxwell 12, 7895, '10	G. W. Hatch, New Milford
5764	Knox 30, 2236, '07	E. H. Wood, M.D., 541 Fairfield Avenue, Bridgeport
5765	Ford 22, 166868, '13	Eugene F. Hutchinson, Columbia
5766	Winton 48, 14592, '13	Wm. M. Fliess, Woodbury
5767	Stanley 10, 5487, '10	J. R. Gregg, Day Avenue, Suffield
5768	Locomobile 32, 3013, '10	Mary D. Hotchkiss, Watertown
5769	National 40, 4128, '11	Mrs. Marion Kenyon, Main Street, Plantsville
5770	Ford 22, 19145, '10	Arthur M. Gordon, Plymouth
5771	Ford 22, 258621, '13	Thomas E. Fitzgerald, 217 Center Street, Wallingford
5772	Cadillac 32, —, '13	Charles A. Thompson, Melrose
5773	Imperial 22, 40686, '15	Thornton J. Belden, Bronson Avenue, Greenfield Hill
5774	Knox 38, 2964, '09	Egbert Marsh, 348 Mill Hill Avenue, Bridgeport
5776	Cadillac 32, 95278, '14	W. T. Woodruff, Main Street, Thomaston
5776	Hupmobile 15, 11571, '11	Dr. C. H. Wilber, 261 Wakelee, Ansonia
5777	Lexington 26, 2180, '14	D. Willis Merritt, 109 Arch Street, Greenwich
5778	Stearns 28, 6572, '12	John A. Lilley, 46 Prospect Street, Waterbury
5779	E-M-F 26, 12263, '11	John P. Lykke, 1170 Park Street, Hartford
5780	Reo 27, 54793, '14	Willis Gengras, 86 Prospect Avenue, Hartford
5781	Ford 22, 262769, '13	Orrin W. Head, 173 West Rock Avenue, New Haven
5782	Ford 22, 623721, '15	George F. Taylor, Sandy Hook
5783	Regal 25, 384, '14	H. F. Phelps, Clinton
5784	Cole 27, 89128, '13	F. C. Chidsey, 31 Alger Place, New London
5785	Renault 30, 31234, '12	Robert McCh Gillette, Stamford
5786	E-M-F 25, 12306, '10	George W. Duryea, Oak Street, New Canaan
5787	Hupmobile 15, 30384, '13	L. D. Thayer, 18 College Street, New Haven
5788	Knox 40, 4879, '13	W. W. Adams, Main Street, Mocoap
5789	Hudson 29, 65310, '14	Robert Hay, 373 Summer Street, Stamford
5790	Interstate 28, 2285, '10	Mrs. William Vollmer, 1106 North Avenue, Bridgeport
5791	Mitchell 28, 13381, '10	E. H. Waterbury, 10 Hotchkiss Place, Torrington
5792	Overland 25, 360, '11	George E. Barber, 91 Atwater Avenue, Derby
5793	Oakland 19, 351106, '14	Daniel J. Kenney, 433 Park Avenue, Bridgeport
5794	Brush 6, 20126, '12	W. H. Plumley, Clintonville
5795	Buick 22, 5771, '12	A. W. Barber, 50 Pleasant St., Putnam
5796	Krit 22, 1931, '12	William H. Werner, 14 East Main Street, Bridgeport
5797	Chalmers 38, 35212, '14	E. A. Armstrong, 200 Hempstead Avenue, New London
5799	Italia 42, 456, '07	E. T. Holmes, North Street, Hartford
5800	Ford 22, 398893, '14	C. D. Deming, M. D., 27 Wettersfield Avenue, Hartford
5801	Overland 26, 24963, '13	Raymond O. Palmer, 9 Ridgewood Street, Waterbury
5802	Cadillac 32, A536, '14	B. Havens Hemingway, Main Street, Watertown
5803	Ford 22, 45345, '14	Rinold Shavers, 313 Main Street, Torrington
5804	Buick 25, 8709, '13	Mrs. A. J. Maynard, 29 Water Street, Putnam
5805	Chalmers 40, 548, '11	Mrs. H. Wales Lines, 65 Pleasant Street, Meriden
5806	Ford 22, 111841, '12	Robert L. Kimball, 281 State Street, New London
5807	Pope-Hartford 29, 7058, '10	Dr. A. J. Givens, Stamford Hall, Stamford
5808	Corbin 32, 915, '08	William E. Beers, 37 Pearl Street, New Britain
5809	Fiat 42, 16046, '12	William E. Beers, 37 Pearl Street, New Britain
5810	Pratt 26, 1104, '12	Joseph Makuch, Moodus
5811	American 26, 1096, '14	Arthur H. Waterman, 1314 Albeemarle Road, Brooklyn, N. Y.
5813	Herrschoff 15, 11227, '12	Joseph Walsh, New Britain
5814	Locomobile 32, 5672, '12	Annie M. Goodman, 834 Asylum Avenue, Hartford
5816	Locomobile 43, 6695, '12	Annie M. Goodman, 834 Asylum Avenue, Hartford
5816	Marion 25, 35345, '12	Cassius E. Risley, 72 Naubuck Avenue, Glastonbury
5818	Cadillac 32, 98911, '14	Franklin N. Platt, 111 1/2 South Cliff Street, Ansonia
5819	Oakland 19, 371499, '15	R. S. Sanders, Walter Avenue, West Hartford
5820	Reo 25, 38169, '12	Wictor E. Anderson, 1245 Main, Hartford
5821	Corbin 38, 1676, '11	Charles S. Palmer, 127 East Main Street, Meriden
5822	Hudson 22, 1361, '10	D. S. Waldron, Gilbert Avenue, Winsted
5823	Ford 22, 29069, '13	Francis Ellen Brinley, New York
5824	Ford 22, 255197, '13	Andrew Winthrop White, Andover
5825	E-M-F 25, 549160, '10	Edwin G. Lewis, 197 North Main Street, Southington
5826	Buick 22, 107274, '15	John J. Clancy, Bridge Street, Unionville
5827	Ford 22, 302019, '14	Koster Dankulov, Grants Street, Norfolk
5828	Lozier 46, 3588, '12	M. T. Bennett, 22 Forest Street, Hartford
5829	Cadillac 32, 76411, '13	E. B. Gaylor, 143 Holabird Avenue, Winsted
5830	Overland 27 2348, '14	C. S. Woodmaney, 278 Laurel Street, Hartford
5831	Overland 27, 8012849, '15	Mrs. R. J. Gardner, 50 Windsor Avenue, Hartford
5832	Buick 22, 15465, '10	The American Brass Company, Torrington
5833	E-M-F 25, 6722, '09	Joseph Bruhn, North Street, Greenwich
5836	Buick 22, 6005, '12	A. J. Ketchin & Son, Hartville
5836	Buick 22, 112958, '14	Thomas T. Kent, 30 Vanderbilt, New Haven
5837	Ford 22, '11	Arthur E. Cook, 56 Crown Street, Meriden
5838	Buick 22, 2501-2414, '13	F. J. Wilcox, Ivoryton
5839	Packard 40, 13405, '10	Edward A. Stratton, 69 North Street, Danbury
5840	American 32, —, '13	Franklin Hart Burdge, 191 Canner Street, New Haven
5841	Ford 22, 282222, '14	Howard Boss, Watertown
5842	Maxwell 12, 2338, '09	Edwin Street, New London
5843	Pope 36, '11	John B. Knox, 222 Collins Street, Hartford
5844	Buick 22, 794-B, '14	Southern New Eng. Tel. Co., 114 Court Street, New Haven
5845	Detroit Electric 5, 5660, '14	Marie N. Sturhahn, 696 Prospect Avenue, Hartford
5846	Ford 22, 14246, '10	Edward L. Leay, 77 Orchard Street, Torrington
5848	Ford 22, 306899, '13	Arthur C. Dickinson, West Sulfield
5849	Maxwell 16, 10905, '11	Bridgeport Coach Lace Company, 805 Wood Avenue, Bridgeport
5850	Ford 22, 208034, '13	L. D. Stottler, Jr., 14 Relay Place, Stamford
5851	Chalmers 25, 283, '11	H. V. Hugins, High Street Collinsville

# A. E. W. stands for prompt and satisfactory adjustments

## NUMERICAL LIST OF PLEASURE CARS

5852	Overland 29, 5017, '09	G. A. Foster, 59 Mason Street, Greenwich
5853	Chalmers 25, 14753, '10	Ralph Clark, 300 Howard Avenue, New Haven
5854	Studebaker 19, 6338, '13	William McCrombie, 41 North Main Street, South Manchester
5855	Buick 22, 1573, '11	Orville G. Bennett, Old Church Road, Greenwich
5856	Ford 22, 15493, '13	Daniel Barron, Somers
5857	Ford 22, 213495, '13	Edward Kearns, 14 Pleasant Street, East Hartford
5858	Ford 22, 32644, '12	George D. Packer, 13 Lewis Street, New London
5859	Cadillac 32, 98325, '14	Frank M. Clark, 75 Attwater Avenue, Derby
5860	Cadillac 32, 55231, '11	Mrs. R. W. Sherman, 272 South Main Street, West Hartford
5862	Oakland 25, '11	D. C. Peck, 58 Broad Street, Plainville
5864	Chalmers 25, 13849, '12	E. B. Seamans, High Street, Mystic
5865	Buick 25, 9935, '13	A. J. Miles, 47 Maple Street, Seymour
5866	Cadillac 10, 2995, '05	F. B. Gales, Main Street, Plymouth
5867	Metz 22, 30743, '15	G. A. Beers, 242 Summer Street, Bristol
5868	Buick 33, 129522, '15	Cheney Brothers, Hartford Road, South Manchester
5869	Cadillac 32, 96676, '14	C. E. House, 167 Main Street, South Manchester
5870	Chalmers 25, 13739, '11	R. A. Lowry, 234 Pearl Street, Hartford
5871	Ford 22, 457103, '14	Sannul McDonald, Colchester
5872	Ford 22, 248497, '13	Royal E. S. Hayes, 314 West Main Street, Waterbury
5873	Chalmers 33, 35812, '14	M. Elizabeth Banks, Greenfield Hill, Fairfield
5874	Cole 40, 10640, '13	Benjamin W. White, 477 State Street, New Britain
5875	Ford 22, 21525, '10	Jay W. Bronson, Windsor
5876	Stearns 43, 8352, '14	Frederick Schrader, 109 Mill Hill Avenue, Bridgeport
5877	Reo 25, 47334, '13	A. L. Briggs, Park Street, West Hartford
5878	Overland 27, 4094, '15	Fred W. McDonough, 8 Connerton Street, New Britain
5879	Ford 22, 41114, '14	Albert H. Waters, Brookfield
5880	Jeffery 22, 41310, '14	Harry M. Norton, 27 Chestnut Street, South Manchester
5882	Cadillac 32, 55637, '12	Merton W. Webster, Berlin
5883	Buick 22, '10	M. B. Kilborn, 107 Dwight Street, Woodbridge
5884	Overland 25, 22734, '13	Robert J. Walker, 45 North Second Street, Meriden
5885	Overland 25, '08	James Naylor, 3 Main Street, Hartford
5886	Marion 25, 35045, '12	Wallace W. Clark, 300 Howard Avenue, New Haven
5887	Cadillac-32, 57971, '12	George F. Tubbs, 385 West Main Street, Norwich
5888	Buick 22, 1225, '14	Carlton H. Leach, 57 Lawn Avenue, Middletown
5889	Ford 22, '14	H. M. Brown, M.D., Suffield
5890	Flanders 20, 75631, '10	Birdseye and Raven, 294 East Main Street, Meriden
5891	Flanders 20, 204422, '12	The J. Allis Construction Co., 54 Connecticut Avenue, Greenwich
5892	Buick 25, 10092, '12	L. J. Carroll, 1085 Chapel Street, New Haven
5893	Maxwell 12, 9972, '10	The J. Allis Construction Co., 54 Connecticut Avenue, Greenwich
5894	Packard 38, 39513, '13	George E. Barrett, Jr., North Guilford
5895	Ford 22, 158784, '13	William K. Van Olinda, 38 Hope Street, Stamford
5896	Ford 22, 95214, '12	Laura Vallee, 232 Pine Street, Waterbury
5897	Lozier 51, 4243, '13	Howard D. Gordon, 7 School Street, Middletown
5898	Oakland 19, 35137, '14	Jacob Zablowski, Highwood
5899	Overland 30, 2092, '13	Cornelius B. Taylor, Newtown
5900	Corbin 32, 1551, '11	The American Hardware Corp., Franklin Square, New Britain
5901	Chalmers 32, 35431, '13	H. D. Johnson, New Britain
5902	Ford 22, 59185, '15	John Sherman Hoyt, Rowayton
5903	Pope-Hartford 29, 15539, '13	Frederick W. Warner, Main Street, Wethersfield
5904	Pope-Hartford 29, 1862, '09	H. P. Johnson, 355 Main Street, East Haven
5905	Pierce-Arrow 48, 9964, '12	M. H. Brennan, 515 Willow Street, Waterbury
5906	Cole 32, 7102, '13	John T. Crowley, Beacon Falls
5907	Chalmers 25, '11	Dr. A. H. Meyers, Corner Main & Holmes Streets, Mystic
5908	Oakland 19, 35255, '13	William M. Strawn, 1968 Park Avenue, Bridgeport
5909	Regal 22, '12	Raymond I. Lonsley, Storrs
5910	Cadillac 32, 72377, '12	Herbert M. Bacon, 43 Morris Street, Hartford
5911	Stoddard-Dayton 35, 48211	H. D. Strong, 36 Walnut Street, Winsted
5912	Ford 22, 527036, '15	Charles Colli, Center Street, Windsor Locks
5913	Ford 14, 05	F. M. Sperry, Avon
5915	Maxwell 28, 5571, '10	M. T. Brazel, 161 Vine Street, Hartford
5916	Buick 22, 54514, '14	George F. Pentecost, D.D., Pentland Street, Darien
5917	Ford 22, '11	A. A. Fuller, 401 Chestnut Street, New Britain
5918	Moon 22, 14439, '15	C. W. Upson, 274 Lincoln St., New Britain
5919	Overland 26, 2711, '13	Asa R. Scanton, Jr., South Woodstock
5920	Columbia 32, 5930, '11	E. M. Sperry, 519 Winthrop Avenue, New Britain
5921	Loocomble 40, 3584, '10	S. McLean Buckingham, Watertown
5922	Hudson 29, 73870, '15	W. E. Baldwin, 1856 South Main Street, Stratford
5923	Cadillac 32, A1041, '14	Herbert L. Moeller, 422 Edgewood Avenue, New Haven
5924	Praire-Detroit 22, 619, '12	Dr. A. L. Hendricks, 25 Trumbull Street, New Haven
5925	Ford 22, 125421, '13	Jesse A. Chase, Oak Street, New Canaan
5927	Cadillac 32, 51104, '13	Harlan P. Waterman, 793 Albany Avenue, Hartford
5928	Mitchell 38, 55054, '14	George W. Flint, 408 Main Street, Danbury
5929	Ford 22, 413507, '14	J. S. Louis Martin, Governor Street, Ridgefield
5930	Cadillac 32, 47619, '11	G. Emanuelson, 292 Blatchley Avenue, New Haven
5931	Huppoble 15, 29790, '12	Samuel Schwartz, 17 Spruce Street, New Haven
5932	Buick 25, 7775, '13	Nathan Dane, 855 Elm Street, New Haven
5933	Packard 38, 39289, '13	C. D. White, 248 Broadway, Norwich
5935	Chalmers 25, 28707, '11	James O'Malley, West Suffield
5936	Oakland 25, 10716, '12	Norman S. Ritch, 140 Henry Street, Port Chester, N. Y.
5937	Thomson 43, 1724, '12	James English, 363 St. Ronan Street, New Haven
5938	Pope-Hartford 29, 15871, '13	J. C. Burwell, 29 Bridge St., Winsted
5939	Cadillac 32, 55788, '12	Mrs. Catherine C. Chappell, 115 Huntington Street, New London
5940	Columbia 22, 5040, '09	C. Morris Hatheway, 119 High Street, Hartford
5941	Rambler 32, 32988, '13	George W. Lewis, 1112 Chapel Street, New Haven
5942	Buick 22, 137245, '15	Walter B. Crooks, Laurel Hill Avenue, Norwich
5943	Ford 22, 558039, '13	Robert S. Bradley, Harbor Street, Branford
5944	Aston 25, 1, '08	C. G. Wadhams, 908 Main Street, Torrington
5945	Haver 33, 555, '12	Frank H. Kimberly, 631 Townsend Avenue, New Haven
5945	Ford 22, 528555, '15	Fred C. Nichols, White Hill, Shelton

# A. E. Woodford, Insurance, 803 Main St., Hartford, Conn.

## NUMERICAL LIST OF PLEASURE CARS

6947	Marathon 28, 5961, '14	Jesse H. Derby, Milton
6948	Ford 22, 368719, '14	Mabel E. Foster, 400 Atlantic Street, Stamford
6949	Ford 22, 316785, '14	Miss Grace S. Gilbert, 311 North Main Street, Wallingford
6950	Krit 22, 699, '10	Mary A. Whalley, 1002, Howard Avenue, Bridgeport
6951	Benz 20, 7858, '11	Charles G. Goodwin, 84 Scarborough Street, Hartford
6952	Detroit Electric 6, 2238, '10	Gertrude D. Woolson, Watertown
6954	Baker Electric 3, 1369, '09	I. B. West, M.D., 95 South Main Street, South Norwalk
6955	Overland 30, 6115-16, '12	Robert F. Shepard, 124 Prospect Street, New Haven
6956	Cadillac 32, 28979, '11	Belden B. Brown, Jr., 688 Main Street, Stamford
6957	Paige-Detroit 26, 13809, '14	L. W. Andrews, 62 Washington Avenue, Danbury
6958	Loconobile 48, 6372, '13	Thomas F. Jackson, 162 Willow Street, Waterbury
6959	Hudson 22, 1938, '10	Edwin R. Myer, Riverfield
6960	Ford 22, 626959, '16	C. Sanford Bull, 161 Hillside Avenue, Waterbury
6961	Overland 26, 592169, '12	Ezra W. Suley, Easton
6962	Trumbull 13, 315, '14	Mrs. A. H. Trumbull, 76 Huntington Avenue, Stratford
6963	Stutz 36, 41', 2430, '14	Robert H. Maynicke, 21 Chapel Lane, Riverside
6964	Overland 27, 4961, '14	Mrs. M. D. Seymour, 51 Fifth Street, Derby
6965	Ford 22, 478265, '14	R. Leonard Baker, 149 Livingston Street, New Haven
6966	Ford 22, 688000, '16	Julius G. Day, Shelton
6967	Ford 22, 110216, '12	Fred C. Jennings, Fairfield
6968	Cadillac 32, 9948, '14	Lewis H. Bronson, 1486 Chapel Street, New Haven
6969	Overland 19, 2613865, '15	William H. Smith, Boston Post Road, Saybrook
6970	Overland 27, 10229, '15	Rev. J. C. Mathieu, Waukegan
6971	Hudson 40, 81371, '16	H. A. Houghton, 114 Grove Street, Putnam
6972	Franklin 31, 16712, '14	N. W. Kendall, Kenmore, New Haven
6973	Overland 27, 7816, '16	William A. Schenck, 668 Broad Street, Meriden
6974	Flanders 3, 16, 12700, '11	George C. Edwards, 144 Park Avenue, Hartford
6975	Pope-Hartford 30, 29208, '14	George H. Gilman, 179 Lafayette Street, Hartford
6977	Studebaker 19, 4C28078, '14	Murphy Brothers, Willimantic
6978	Stevens-Duryea 46, 28309, '14	J. M. Emerson, 38 William Street, Ansonia
6979	National 38, 5290, '1 2	James H. Cooke, 66 Kenyon Street, Hartford
6980	Maxwell 26, 3102, '14	M. J. Adams, 1162 Chapel Street, New Haven
6981	Ford 22, F197377, '13	Nelson E. Freshour, 660 William Street, Bridgeport
6982	Buick 22, 3573, '12	Robert C. Mitchell, R. F. D. 1, Southbury
6983	Lexington 27, R. A. 614-E, '12	Harold H. Barnes, 1228 Quinipiac Avenue, New Haven
6984	Hupmobile 16, 12700, '11	Walter L. Goodwin, 1204 Asylum Avenue, Hartford
6985	Oakland 40, 60294, '13	T. F. Newhouse, Windsor
6986	Ford 22, 254891, '13	Frederick R. Hamre, 193 Chatham Street, New Haven
6987	Ford 22, 317633, '14	E. B. Miller, 12 Woodland Street, New Britain
6988	Chevrolet 21, 7675, '15	Edward H. Fennessy, 772 Broad Street, Meriden
6989	Pierce-Arrow 48, 9619, '12	Benjamin Strong, Jr., North Main Street, Hartford
6990	Ford 22, 322203, '14	David A. Rosow, 367 Blue Hills Avenue, Hartford
6991	Ford 22, 607999, '15	Irving F. Palmer, Plainfield
6992	Ford 22, 803069, '13	Carl F. Pressmar, Water Street, East Port Chester
6993	Pope-Hartford 27, 2620, '07	P. F. Walsh, 206 Huntington Street, New London
6994	Reo 27, 63156, '14	Thomas J. Kelley, 64 Oxford Street, Hartford
6995	Cadillac 32, 97931, '14	Carolyn Segalla Eisner, 277 Windsor Avenue, Hartford
6996	Reo 25, 27200, '10	Fuller Storage Battery Company, 62 Ann Street, Hartford
6997	Stearns-Knight 43, 8325, '13	E. L. Scofield, 76 South Street, Stamford
6998	Trumbull 13, 806, '15	LoConte Brothers, 276 Housh Avenue, Bridgeport
6999	Ford 22, 238626, '13	A. C. Morse, 361 George Street, New Haven
6000	Ford 22, 220014, '13	Daniel Barron, Somers
6001	Maxwell 12, 933, '09	Franz Chwatal, East Haddam
6002	Cadillac 31, 7338, '15	Miss A. H. Bennett, 423 Prospect Street, New Haven
6003	Oakland 25, 8969, '00	John W. Wright, M.D., 810 Myrtle Avenue, Bridgeport
6004	Ford 22, 90237, '12	Eric Anderson, Woodbridge
6005	Pierce-Arrow 48, 10906, '13	Ralph J. Miner, 48 Dwight Street, New Haven
6006	Ford 22, B2768, '13	Justus D. Ritch, 26 Lawrence Street, Greenwich
6007	Overland 26, 996, '15	Lester Greenman, 179 Laurel Hill Avenue, Norwich
6008	Overland 26, 24005, '13	Earl F. Ballou, 85 Clinton Avenue, New Haven
6009	Buick 22, 12417, '10	William G. Tower, 147 Fitch Street, Westville
6010	National 38, 7262, '13	C. H. Jockums, 31 Cottage Avenue, Ansonia
6011	Maxwell 25, 10666, '13	Erroll M. Angur, Woodbridge
6012	Maxwell 25, 86182, '12	Erroll M. Angur, Woodbridge
6013	Studebaker 26, 38607, '11	Vito Cotone, 337 Pequonnock Street, Bridgeport
6014	Ford 22, 451380, '14	Thomas W. Donovan, 189 North Main Street, Ansonia
6016	Columbia 38, 96169, '12	M. L. Murless, Sufield
6017	Marion 25, 4284, '14	Edgar T. Clark, 35 Governors Avenue, Norwalk
6018	Ford 22, 626816, '15	Henry C. Bell, Main Street, Portland
6019	Franklin 18, 2630, '11	R. C. Bosworth, 218 Woodstock Avenue, Putnam
6020	Cadillac 32, 3946, '14	F. P. Latimer, 28 Elton Street, Torrington
6021	Reo 27, 5324, '14	Archie H. Hayes, 56 West Center Street, South Manchester
6022	Ford 22, 164135, '13	C. A. Robinson, 25 Hudson Street, Hartford
6023	Reo 26, 28335, '11	Gustav L. Carlson, 47 Boulanger Street, Hartford
6024	Columbia 32, 9664, '10	James R. Kirkpatrick, Cromwell
6025	Cadillac 10, 6580, '05	August Thorslund 660 Summer Street, Stamford
6026	Hudson 24, 7323, '14	Fred A. Lockwood, 193 East Avenue, Norwalk
6027	Saxon 11, 7884, '15	George M. C. Hubbard, Higganum
6028	Cadillac 32, 67742, '12	Simon L. Ewald, Mohegan Avenue, New London
6029	Ford 22, 263906, '13	A. C. Burnham & Co., 1242 Main Street, East Hartford
6030	Jorin 30, 3145, '12	John Miehlem, 184 Bunker Arms Street, Meriden
6031	Columbia 3, '08	Anna M. Harris, 142 Wehnsfield Avenue, Hartford
6032	Hudson 29, 78876, '15	H. S. Humphrey, 16 Russell Street, New Britain
6033	Hudson 29, 66252, '14	Joseph Parsons, Lakeville
6034	Buick 22, 6100, '14	S. M. Canfield, Milford
6035	Ford 22, 45387, '14	Frank Robbington, Mansfield Center
6037	Columbia Knight 38, 96531, '12	Frank Wilcox, 377 Main Street, West Haven
6038	Reo 27, 67144, '14	W. W. Horton, M.D., 65 Main Street, Bristol
6039	Ford 22, 119806, '12	Mrs. Gertrude Hills, East Hartford

## A. E. Woodford, Automobile Insurance

### NUMERICAL LIST OF PLEASURE CARS

6040	Cadillac 32, 69676, '12	George G. McLean, Main St., Portland
6041	Cadillac 32, 66887, '12	C. M. Wooster, Tariffville
6042	Hupmobile 18, 54318, '15	George S. Hadley, 815 Clinton Avenue, Bridgeport
6043	Chalmers 38, 38319, '14	H. P. Isham, 230 Farnam Street, New Haven
6044	Ford 22, 439123, '14	Charles C. Gildersleeve, M.D., 29 Lincoln Avenue, Norwich
6045	Lexington 24, 2527, '16	Thomas J. Bowen, Danbury
6046	Pierce-Arrow 38, 34379, '14	N. T. Guernsey, Greenwich
6047	Ford 22, 62206, '16	Thomas & Barrett, 1837 Fairfield Ave., Bridgeport
6048	Pierce-Arrow 48, 10308, '13	George Hart, 190 Fern Street, Hartford
6049	Ford 22, 528939, '14	Mrs. Jean Thielcke, 208 White Street, Danbury
6050	Cadillac 32, 95601, '14	Arthur C. Hurlburt, 19 Chapin Place, Hartford
6051	Studebaker 19, 34659, '16	J. H. Buffum, M. D., 214 Center Street, Wallingford
6052	Maxwell 25, 517, '11	Alice G. Case, 1 Gold St., Silver Lane
6053	Maxwell 29, 26693, '16	W. L. Scofield, Stamford
6054	Buick 28, 959, '11	John A. W. Sagendorf, R. F. D. 20, Danbury
6055	Merced 30, 789, '12	F. D. Chamberlin, 120 Capitol Avenue, Hartford
6056	Ford 22, 591469, '16	R. C. Blatchley, 36 West Main Street, Meriden
6057	Studebaker 19, 810867, '13	Frederick J. Patrick, Hurlbutt, Wilton
6058	Overland 25, 6486, '13	H. G. Day, 158 Whitney Avenue, New Haven
6059	Ford 22, 56323, '12	Duncan F. Dodd, 45 Olmstead Street, East Hartford
6060	Buick 22, 2569 11-12	Harry B. Barnes, North Main Street, Essex
6061	E-M-F 25, 11538, '10	Edward G. Camp, Walnut Grove, Middletown
6062	Jackson 25, 13214, '12	A. W. Marsh, 1015 Whalley Avenue, New Haven
6063	Elmore 24, 2452, '08	Ephraim Nelson, 299 Lombard Street, New Haven
6064	Locomobile 32, 4354, '12	Herbert M. Lyon, Stratfield Road, Bridgeport
6065	Houp-Rockwell 18, 4036, '10	Victor Morris Tyler, 750 Prospect Hill, New Haven
6066	Reo 25, 4944, '13	E. W. Bennett, 55 Trinity Street, New Britain
6067	Ford 22, 369224, '14	F. A. Strong, 154 Washington Street, Middletown
6068	Ford 22, 52122, '12	Gasperc Pellicane, 911 New Britain Avenue, Hartford
6069	Ford 22, 608229, '16	Frank M. Wright, 218 Summer Street, Stamford
6070	Ohio 8, 3525, '13	Electric Auto Station, Incorporated, 118 Church Street, Hartford
6071	Victoria Electric 8, 5945	Electric Auto Station, Incorporated, 118 Church Street, Hartford
6072	Studebaker 19, 429348, '14	Dwight W. Blish, 18 Holl Street, South Manchester
6073	Stearns-Knight 28, 6042, '13	Helen J. Gardner, 225 Mill Hill Avenue, Bridgeport
6074	Buick 22, 4545, '11	Abraham Fomenanz, 579 Front Street, Hartford
6075	Locomobile 32, 3688, '10	Alfred Gilbert Smith, Edgewood Dr., Greenwich
6076	Ford 22, 18396, '12	S. A. Case, Cutler Street, Watertown
6077	Ford 22, 69051, '12	J. Harry Barker, 120 West Main Street, Branford
6078	Kissel Kar 31, 26099, '15	T. E. Duncan, 37 Burton Street, Hartford
6079	Ford 22, 11891, '12	Meeker B. Jones, 31 Gaborn Avenue, South Walk
6080	Columbia 28, 9042, '09	Adam Quandt, 31 Sumner Street, Hartford
6081	Buick 22, 570, '13	DeWitt Decker, 53 Washington Avenue, Danbury
6082	Franklin 31, 19869, '16	Herman Isaac, 225 Oak Street, Bridgeport
6083	Chalmers 39, 41413, '15	Charles F. Williams, Stonington
6084	Stevens-Duryea 24, '07	Charles R. Lum, South Wilton
6085	Ford 22, 309650, '14	E. B. Weldon, M.D., 327 Broad Street, Bridgeport
6086	Maxwell 15, 3383, '11	Frank A. Mechaley, 148 Washington Avenue, Stamford
6087	Cadillac 32, 138737, '12	William B. Green, 159 North Beacon Street, Hartford
6088	Baker Electric 1-10, V1728, '11	Charles D. Alton, M.D., 1470 Asylum Avenue, Hartford
6089	Overland 27, 1553, '14	Baker Brothers, Cromwell
6090	Buick 22, 2058, '13-14	Adam Purves, 115 Beacon Street, Hartford
6091	Hudson 40, 61720, '16	David H. Miller, Georgetown
6092	Chalmers 25, 423, '11	H. G. Williams, 22 Valley Road, Greenwich
6093	Pierce-Arrow 69, 5239, '09	R. A. C. Smith, 540 Park Avenue, New York
6095	Stevens-Duryea 44, 28130, '14	Mrs. W. D. Bishop, 199 Courtland Hill, Bridgeport
6096	Thomas 43, 1543, '12	Frank B. Gurley, Shippan Avenue, Stamford
6097	Buick 22, 2342, '14	William Byers, William Street, Thomaston
6098	Ford 22, 519111, '11	William Johnson, 231 Main Street, Willimantic
6099	Paige 25, 15505, '14	John C. Beck, 517 Congress Avenue, New Haven
6100	Columbia 28, 2726, '08	J. F. Foster, 104 Fairfield Avenue, Hartford
6101	Pope-Hartford 27, 3528, '08	Elias Pratt, 27 Daycocton Place, Torrington
6102	Maxwell 29, 5528, '12	Austin D. Pierce, 155 Vine Street, Hartford
6103	Ford 22, 3387, '12	John R. Latham, 42 Summit Avenue, New London
6104	Pope-Hartford 29, 16275, '12	Henry T. Bray, 48 Court Street, New Britain
6105	Ford 22, 145571, '12	W. P. Henshaw, Ridgefield
6106	Ford 22, 402, '08	Andrew Anderson, Banksville, N. Y.
6107	Faig-Detroit 22, 2967-7555, '12	Dr. Arthur E. Guildford, 10 Water Street, Torrington
6108	Pope-Hartford 45 14027, '13	Hartford Rubber Works Company, 591 Park Street, Hartford
6109	Ford 22, '14	A. S. Burnham, 129 Silver Lane
6110	Mitchell 25, '08	Edward H. Blair, M.D., High Street, New Haven
6111	Maxwell 29, 4222, '14	Sheldon S. S. Campbell, South & Center Streets, Collinsville
6112	Ford 22, 457331, '14	Edward L. Bigley, Southbury
6113	Chalmers 25, 16020, '10	W. F. H. Lockwood, Hotel Ansonia, New York
6114	Maxwell 16, 1345, '07	W. A. Jamison, Bloomfield
6115	Reo 27, 5323, '14	W. A. Jamison, Bloomfield
6116	Chalmers 28, 21579, '12	F. H. Abbe, Enfield
6117	Reo 27, 64511, '15	Mrs. Ida E. Miller, 10 Perry Street, Now London
6118	Overland 27, 16039, '14	George R. Hubbard, 37 Queen Street, Meriden
6119	Ford 22, '14	George W. Shea, 155 Newhall Street, New Haven
6120	Maxwell 15, 75852, '12	George B. Lovell, 897 Orange Street, New Haven
6121	E-M-F 25, 4643, '10	Perley D. Lillie, West Suffield
6122	Buick 22, 110584, '15	Stuart A. Mead, 384 Field Point Road, Greenwich
6123	Buick 25, 1618, '11	Estate William Zeigler, College Point, Noroton
6124	Ford 22, 3292935, '13	H. H. Robinson, Clintonville
6125	Chalmers 38, 37194, '14	A. C. Caynor, 1828 North Avenue, Bridgeport
6126	Hudson 25, 15954, '12	W. H. Griswold, 45 Suffield Street, Windsor Locks
6127	Courier 22, '10	A. E. Bevan, M. D., 381 Main Street, West Haven
6128	Stevens-Duryea 45, 25177, '12	A. M. Cooper, 195 Brooklawn Avenue, Bridgeport
6129	Buick 22, 22722, '09	John F. Dwyer, Bloomfield

# A. E. Woodford, Fire, Marine and Compensation Insurance

## NUMERICAL LIST OF PLEASURE CARS

6130 Dodge 24, 3077, '15	Arthur H. Langley, Columbia Boulevard, Waterbury
6131 Overland 27, 23920, '14	J. J. Crain, North Main Street, Wallingford
6132 Buick 32, 290, '11	N. N. Hill, East Hampton
6133 Ford 22 '14	Cornelius Reynolds, 1175, Dixwell Avenue, Bridgeport
6134 Ford 22, 38258, '11	Ferdinand Cramer, 231 Greenwich Avenue, Greenwich
6135 Studebaker 19, 512117, '13	Carl E. Darrt, 13 East Maple Street, New Canaan
6137 Hupmobile 18, 54454, '14	Lawrence Y. Spear, 95 Gardner Avenue, New London
6138 Pierce-Arrow 60, 66727, '13	Lucie I. Hart, 204 West Fifty-fifth Street, New York
6139 Ford 22, 412448, '14	Dana G. Keith, Eastford
6140 Pope-Hartford 36, 7584, '11	B. H. Hibbard, 153 Arch Street, New Britain
6141 Ford 22, 51224, '11	Orrin Case, East Granby
6142 Locomobile 43, 8164, '14	Frederick N. Beldins, 54 Talcott Avenue, Rockville
6143 Ford 22, '11	H. F. Atwood, Waterbury
6144 Ford 22, 671284, '14	Charles E. Spencer, Jr., 61 Church Street, Waterbury
6145 Hudson 25, 27607, '12	C. F. Yochum, 75 Garfield Avenue, Danbury
6146 Cadillac 32, A1433, '14	Alice Patterson Merritt, 64 Deerfield Avenue, Hartford
6147 Reo 25, 52354, '14	Louis E. Engel, 501 Blue Hills Avenue, Hartford
6148 Cadillac 32, 72412, '12	Fred C. Gusteret, 402 Farmington Avenue, Hartford
6149 Reo 27, 65430, '15	William A. Lorenz, 95 Garden Street, Hartford
6150 Buick 22, 126427, '15	J. L. Bevier, Windsor
6151 Buick 22, 114119, '15	Byron B. Horton, "Oakwood", Stamford
6152 Chevrolet 21, 7420, '15	H. A. Nettleton, 1 Huntington St., South Manchester
6153 Cadillac 28, 44002, '10	James E. Whalen, 34 Buckingham Street, Hartford
6154 Buick 22, '10	Arthur Akehurst, Park Street, West Hartford
6155 Pope-Hartford 30, 20155, '14	Jesse A. Gray, Sharon
6156 Buick 25, 340, '12	Anson F. Keeler 2 Butler Street, Norwalk
6157 Cadillac 31, A8022, '15	H. W. Cray, Main Street, Moosup
6158 Ford 22, 419904, '14	Alice D. Darr, Long Ridge, Stamford
6159 Overland 25, 4191, '15	Myron R. Durham, 291 Townsend Avenue, New Haven
6160 Hupmobile 16 34260, '13	Oswald Oxallido, 996 Dixwell Avenue, New Haven
6161 Cadillac 32, 52051, '11	A. S. Crosby, Orange
6162 Overland 25 26225, '14	Adolph Henber, 25 Wooster Street, Danbury
6163 Ford 22, 165409, '13	John J. Molloy, 165 Clark Street, Hartford
6164 Pilot 29 1705, '15	Stone & Newfield, 14 Terrace Place, Danbury
6165 Cadillac 32, 32750, '12	Mrs. S. S. Thompson, 153 York St., New Haven
6166 Premier 38, 10763, '15	Conn. Electric Mfg. Company, Connecticut Ave, Bridgeport
6167 Stevens-Duryea 43, 22168, '11	J. R. Washburn, Brooklyn
6168 Regal 25, 2913, '10	Charles Mather Lane, 262 Sarceant Street, Hartford
6169 Maxwell 25, 79267, '12	Horace Parkhurst, Durham Center
6170 Ford 22, 32125, '10	Joseph F. Calvert, Sachem, Cos Cob
6171 Ford 22, 354542, '14	Roswell A. Elton, 429 West Street, Bristol
6172 Reo 25, 47647, '13	R. D. Case, Simsbury
6173 Stoddard-Dayton 24, 444 '10	H. E. Waterhouse, M. D., 426 State St., Bridgeport
6174 Hupmobile 18, 55510, '15	Daniel J. McCarthy, M.D., 778 Washington Avenue, Bridgeport
6175 Overland 27, 29273, '14	George P. Moore, 567 Union Street, Bridgeport
6176 Cadillac 32, 43020, '12	J. D. Leaden, Poquonock
6177 Ford 22, 29819, '14	L. M. King, East Canaan
6178 Ford 22, 234708, '13	Gorton P. Morgan, Highwood, Norwalk
6179 Chandler 27, 3127, '15	Robert Jordan, 96 Mansfield Street, New Haven
6180 Firestone-Columbus 27, 1590, '12	Clarence W. Francis, 19 William Street, Westerly, R. I.
6181 Trumbull 19, 535, '14	Anna M. Sinnott, 30 Harbison Avenue, Hartford
6182 Henry 25, 1715, '10	Albert B. Willard, Madison
6183 Woods 10, 162, '15	Dwight S. Fanton, Hill Crest Avenue, Westport
6184 Ford 22, 162570, '14	William G. Ledler, 346 Lafayette Street, Bridgeport
6185 Ford 22, 636846, '15	R. N. Hemenway, 111 Lexington Street, New Britain
6186 Studebaker 19, 435951, '15	Anton Pogany Keeler Avenue, South Norwalk
6187 Saxon 11, 484, '14	Frederick Melbermant, 276 Main Street, Stamford
6188 Buick 22, 313, '12	E. C. Gehrels, 67 Crassy Plain, Bethel
6189 Ford 22, 250378, '13	Emily C. Ward, 81 Havemeyer Place, Greenwich
6190 Cadillac 28, 45311, '10	Martin Snow, 988 State Street, Bridgeport
6192 Ford 22 212264, '13	John L. Cannon, 235 Blatchley Avenue, New Haven
6193 Ford 22, 377973, '14	H. S. Chase, 42 Church Street, Waterbury
6194 Packard 48 23135, '12	C. H. Merritt, 350 Main Street, Danbury
6195 Cadillac 28, 46381, '10	A. L. Williams, Colonial Park, West Haven
6196 Chevrolet 21, 4681, '14	Carl T. Kent, 133 Grove Street, Putnam
6197 Ford 22, '14	William Hyland, Jr., 188 Enfield Street, Thompsonville
6198 Ford 22, 254447, '13	D. B. Marwick, Hawley Street, New Britain
6199 Reo 27, 56215, '14	J. H. Parker, 160 Colony Street, Meriden
6200 Ford 22, 32112, '10	Douglas Alexander, Edgehill Farm, Stamford
6201 Stearns 45, 389, '07	L. J. Sheldon, Jr., Woodbury
6202 Ford 22, 52633, '12	Louise P. Cowles, Bush Avenue, Greenwich
6203 Cadillac 32, A8485, '15	Frank H. Kimberly, 631 Townsend Avenue, New Haven
6204 Chevrolet 21, 2738, '14	George Cobb, Columbia
6205 Ford 22, 509878, '13	H. C. Murray, 20 Turner St., Willimantic
6206 Cadillac 32, 98009, '14	Frank J. Holmes, 619 Greenwich Avenue, Greenwich
6207 Locomobile 40, 2223, '10	J. Hubert Griswold, 100 State Street, Bristol
6208 Stevens-Duryea 24, 1994, '06	Mark T. Sheehan, Water Department, City Hall, Wallingford
6209 Reo 25, 4501, '14	S. G. V. 22, 1523F, '13
6210 S. G. V. 22, 1523F, '13	E. E. Dickinson, Essex
6211 Studebaker 29, 16695, '15	J. M. Emerson, 38 Williams Street, Ansonia
6212 Reo 25, 49949, '13	E. Parker Sanborn, M. D., 27 Main Street, Bristol
6213 Pierce-Arrow 55, 34023, '13	T. G. Bennett, 423 Prospect Street, New Haven
6214 E-M-F 25, 27113, '11	F. L. Benjamin, 317 Ridgefield Street, Hartford
6215 Ford 22, 236287, '13	Harry S. Reid, East Street, Soufield
6216 Cadillac 10, 4412, '07	Dwight M. Hodge, Cromwell
6217 Packard 48, 36319, '13	Mrs. Charles F. Brooker, 87 State Street, Ansonia
6218 Overland 27, 14147, '14	Barnette Dexter Ray, Park Place, Danbury
6219 Ford 22, 19366, '12	Mark T. Sheehan, M. D., 91 North Whitlesey Ave., Wallingford
6220 Metz 22, 18903, '13	Thomas O. Perry, 1186 Townsend Avenue, New Haven

## A. E. W. stands for insurance and service

### NUMERICAL LIST OF PLEASURE CARS

6221	Ford 22, 341440, '14	Fred W. Devenport, 23 Dwight Street, Ansonia
6222	Reo 25, 3425, '15	Ervin L. Furrey, South Windsor
6224	Ford 22, 91813, '14	F. H. Howard, 42 Parrott Avenue, Bridgeport
6225	Reo 27, 54763, '14	Lenahan & Molloy, 1212 Main Street, Hartford
6226	Reo 27, 65168, '15	Jacob Gancher, M.D., 239 North Main Street, Waterbury
6227	Detroit 3, 2473, '10	Thomas W. Farnam, 37 Hillhouse Avenue, New Haven
6228	Overland 22, 33151, '11	Chester F. Meeker, 8 Maple Street, Norwalk
6229	Buick 22, 116892, '14	Emerson R. Newell, Brookside Dr. Greenwich
6230	Studebaker 19, 424593, '14	S. A. Peckham, 63 Spring Street, Willimantic
6231	Overland 29, 82378, '15	George B. Leland, 35 St. George Avenue, Stamford
6232	Cadillac 32, 97477, '14	L. B. Brockett, 10 Shetucket Street, Norwich
6233	Mitchell 28, 14257, '10	Frank Hopkins, Hamletville
6234	Packard 38 53127, '13	Howard E. Tuttle, Millville Avenue, Naugatuck
6235	Little 19, 1022, '13	Antonio Cutone, Centerbrook
6236	Ford 22, 636594, '15	Dexter's Bakery, 123 Carew Street, Springfield, Mass.
6237	Ford 22, 428568, '14	Dexter's Bakery, 123 Carew Street, Springfield, Mass.
6238	Maxwell 26, 78891, '12	Frederick M. Hill, 445 Dixwell Avenue, New Haven
6239	Ford 22, 45795, '12	Thomas Prentice, 92 Bassick Avenue, Bridgeport
6240	Buick 22, 113276, '15	E. H. Hawley, 260 Park Street, Bridgeport
6241	Ford 22, 108368, '12	Lena R. Hemingway, 1510 Quinipiac Avenue, New Haven
6242	Metz 22, 18438, '13	Mrs. R. F. Skelton, Noroton Avenue, Noroton Heights
6243	Ford 22, 57367, '11	V. R. Webster, 44 Central Street, Thompsonville
6244	Pierce-Arrow 48, 11750, '13	W. C. Bryant, 271 Park Avenue, Bridgeport
6245	Reo 25, 63679, '15	Howard Clark, 155 Washington Terrace, Bridgeport
6246	Ford 22, 362284, '14	W. Ernest Markham, East Hampton
6247	Ford 22, 224028, '13	George E. Brush, 4 Mead Avenue, Greenwich
6248	Ford 22, 454866, '15	Empire Rubber & Tire Company Trenton, N. J.
6249	Ford 22, 132611, '13	J. M. White, 294 Main Street, Bristol
6251	Metz 22, 21045, '13	The Flexible Rubber Goods Company, Salisbury
6252	Pierce-Arrow 48, 9819, '12	Alfred Gilbert Smith, Edgewood Dr. Greenwich
6253	Cadillac 31, 12754, '15	W. E. Hitchcock, 107 So. Main Street, Branford
6254	Packard 48, 23918, '12	Miss H. I. Hoadley, 304 Crown Street, New Haven
6255	Regal 28, 4587, '12	W. T. Davis, 13 Carroll Court, Naugatuck
6257	Ford 22, 93391, '12	Lewis G. Northrop, Bridgewater
6258	Maxwell 12, 4242, '09	H. B. Mallory, 101 Park Ave., Danbury
6259	Paige 26, 14576, '14	Frank L. Smith, Main Street, Broad Brook
6260	Briscoe 15, 2198, '16	C. W. Gildersleeve, 25 Denison Ave., Mystic
6261	Ford 22, 346639, '14	Lucius E. Weaver, Main Street, East Hampton
6262	Locomobile 48, 4964, '12	Charles T. Wills, Greenwich
6263	Ford 22, 434066, '14	Dennis Barnett, Main Street, Jewett City
6264	Cadillac 32, 98911, '14	R. H. Hubbell, 216 Coram Avenue, Shelton
6266	Packard 40, 15087, '11	George C. Brown, Bridgeport
6267	Ford 22, 125, '12	Henry W. Andrews, 256 N. Main Street, Wallingford
6267	Cadillac 32, 33046, '11	Jere J. Murphy, 71 Walnut St., Naugatuck
6268	Stevens Duryea 44, 28413, '13	Wm. D. Fitch, 376 St. Ronan St., New Haven
6269	Locomobile 32, 2274, '10	Chas. C. Godfrey, 753 Lafayette St., Bridgeport
6270	Cadillac 32, 67689, '12	Alton T. Miner, 168 Crystal Ave., New Britain
6271	Ford 22, 324848, '15	Cornelius R. Duffie, Morris
6272	Majestic R. S., 10, 60076, '15	P. W. Kenworthy, 311 Wall Street, Meriden
6273	Cadillac 10, '07	John Carlson, 461 Broad St., Hartford
6274	Ford 22, 227983, '13	James A. Lutes, 60 Pierce St., Plainville
6275	Reo 25, 53925, '12	Wm. G. Brandenberg, 20 Scymn St., Hartford
6276	Buick 16, 2295, '11	W. C. Libson, Westport
6277	Studebaker 25, A-31145, '11	L. P. Hutton, 211 N. Main St., Southington
6278	"Motorette" 8, 340, '13	Henry C. Gidman, Greenwoods Rd. East, Norfolk
6279	Maxwell 28, 87579, '11	Ralph C. Young, Mechanic Street, Danielson
6280	Studebaker 19, 436523, '14	H. F. Cooney, 466 Wood Ave., Bridgeport
6281	Buick 22, 127100, '15	Halsey W. Kent, Greenwich
6282	National 33, 9581, '14	H. A. Johnson, 41 Liberty St., New Britain
6283	Ford 22, '14	Kenneth W. McNeil, Marina Park, Bridgeport
6284	Hudson 29, 84481, '15	W. S. Lockwood, 93 East Ave., New Canaan
6285	Ford 22, 531477, '14	Kenneth W. McNeil, Marina Park, Bridgeport
6286	Moyn 29, 61581, '15	Walter Merrill Gilbert, 37 Wells Ave., E. Hartford
6287	Franklin 16, 19022, '08	P. H. Bromley, Laurel Hill Ave., Norwich
6288	Indian 80E, 297, '15	Andrew Anderson, 294 Park Ter., Hartford
6289	Stevens-Duryea 36, 16425, '10	V. T. Hammer, Rogers St., Branford
6290	Packard 48, 63181, '14	Earle S. Baxter, 96 Main St., Winsted
6291	Packard 40, 20047, '12	Elsie F. Lyon, 816 Broad St., Meriden
6292	Ford 22, 544440, '15	Wm. Widmann Jr., Greenwich Ave., Greenwich
6293	Buick 22, 353, '14	L. L. Chapman, Broadway, Norwich
6294	Hudson 29, 74029, '15	Wilbur H. Squire, 4 Wash. Heights, Meriden
6295	Packard 48, 35814, '13	Frank E. Lalley, 1015 Fairfield Ave., Bridgeport
6296	Hudson 40, 50164, '13	James I. Brereton, 2632 North Ave., Bridgeport
6297	Ford 22, 60884, '11	Elmer A. Dent, 504 Whitney Ave., New Haven
6298	Buick 22, 1493, '14	George Thompson, 2 N. Front, Taftville
6299	Lozier 46, 2403, '11	The Misses T. & A. McCutcheon, 16 Mayo Ave., Greenwich
6300	Oakland 25, A 1433, '10	A. F. Sandquist, 295 Humphrey St., New Haven
6301	Corbin 32, 1152, '11	Wm. J. Luby, 94 Windsor Ave., New Britain
6303	Hudson 27, 30380, '13	George F. Betts, 17 Springwood Ave., Norwalk
6304	Ford 22, 403885, '14	Thos. N. Brons, Derby Ave., Orange
6305	Buick 22, 3079, '14	Chas. F. Walters, 269 Middle St., Bridgeport
6306	Pope Hartford 36, 8062, '11	Eva B. Leece, Fair St., Guilford
6307	Maxwell 12, 625	Mrs. E. Allen Purdy, R. F. D. No. 27, Greenwich
6308	Peeries 10, 1272, '12	John Elton Wayland, 48 E. 63rd St., New York
6309	Chalmers 25, 4457-1889, '11	R. W. Camp, 465 High St., Middletown
6310	Maxwell 12, 4592, '10	Robert Higley, West Simsbury
6311	Ford 22, 346079, '14	James L. Appleby, South Canterbury
6312	Ford 22, 171874, '13	John R. Spencer, 65 Cedar St., South Norwalk
6313	Cadillac 32, 96674, '14	H. C. Noble, 10 Lexington St., New Britain

# A. E. Woodford, Public Liability and Surety Bonds

## NUMERICAL LIST OF PLEASURE CARS

6314	Baker 10, 160423, '15	Mabel A. Thompson, Parsonage Rd., Greenwich
6315	Maxwell 28, '10	Harry Schwartz, 121 Ann Street, Hartford
6316	Mitchell 38, 30640, '13	Lester B. Wheeler, 60 Van Zandt St., East Norwalk
6317	Buick 33, 129609, '15	Eugenia M. Dawley, 87 Broad Street, Norwich
6318	Locomobile 43, 80005, '13	DeVer C. Warner, 70 Linden Ave., Bridgeport
6319	Locomobile 48, 9174, '15	DeVer H. Warner, 169 Park Place, Bridgeport
6320	Buick 22, 897, '14	John T. Rogers, Maplemont, Sherman
6321	Pierce-Arrow 40, 34992, '14	May W. Trowbridge, 46 Hillhouse Ave., New Haven
6322	Franklin 31, 20210, '14	Wm. Pitt Baldwin, 1145 Chapel St., New Haven
6323	Reo 25, 37151, '12	T. L. Ferguson, 117 Wells Street, Bridgeport
6324	Premier 38, 8230, '13	Leslie E. Korper, 154 Warrenton, Hartford
6326	Ford 22, 177172, '13	H. W. Redding, 997 Howard Ave., Bridgeport
6327	Studebaker 19, 310940, '13	Ernest T. Giddings, East Granby
6327	Ford 22, 563010, '14	Ethel M. Owen, 61 Garden St., Ansonia
6328	Packard 48, 50820, '13	Evelyn M. Godfrey, 1545 Fairfield Ave., Bridgeport
6329	R. C. H. 15, 4906, '13	Chas. A. Dreisbach, 240 Clinton Ave., New Haven
6330	Ford 22, 318322, '13	Paul Ackerly, Vernon
6331	Little 19, 872, '13	R. S. Petrillo, 127 Winthrop Ave., New Haven
6332	Buick 22, 2214, '12	Henry W. Chappell, 93 St. John Place, New Canaan
6333	Mercedes 32, 6130, '04	E. B. Close, Rockridge, Greenwich
6334	Maxwell 28, 87019, '12	Arthur R. Ives, Paddock Ave., Meriden
6336	Maxwell 22, 1772, '10	Mrs. Louis Knox, 114 Liberty St., Danbury
6336	Ford 22, 377970, '14	John Beschel, 106 Ward St., New Haven
6337	Pullman 48, 13-2064, '13	Everett L. Peck, 44 Conn. Boulevard, E. Hartford
6338	Ford 22, 153378, '13	Wm. H. Tiffany, 220 East Lake St., Winsted
6339	Franklin 31, 18451, '15	W. J. Frederick, 50 Windsor Ave., Hartford
6340	Packard 38, 76046, '15	Hugh L. Cooper, 128 Strawberry Hill Ave., Stamford
6341	Buick 25, 1070, '13	A. Olson, New City St., Essex
6342	Warren Detroit 25, 1865, '11	Wm. M. Ballou, 3 Liberty Place, Southington
6343	Oldsmobile 19, 86076-725-465, '15	Edw. M. Phelps, 114 Williams Ave., Winsted
6344	Packard 39034, '14	E. C. Pinney, Stafford, H. P. 35
6345	Packard 48, 63072, '14	Archer J. Smith, 181 Fros., Waterbury
6346	Buick 33, T-1347, '14	H. A. Spaford, Gastonbury
6347	Buick 22, 10437, '14	H. Allan T. Speirs, Lyme
6348	Maxwell 19, 4464, '14	Nicholas Carvo, 104 Homestead Ave., Hartford
6349	Case "30" 27, 11145, '13	Frederick O. Faulk, Jr., College St., Saybrook Point
6350	Mitchell 43, 56224, '14	Frederick S. Belden, 492 Farm Ave., Hartford
6351	Ford 22, 327024, '14	Louis S. Carter, 25 Park St., S. Manchester
6352	Cadillac 31, A-3308, '15	Howard M. Barber, 156 West Broad St., Westerly, R. I.
6353	Buick 22, 103100, '15	Peter Daly, 1 Maple Avenue, Derby
6354	Buick 25, 12155, '13	D. C. Allen, Montross
6356	Chalmers 29, 43234, '15	Alice M. Grant, 215 Vine St., Hartford
6356	Winton-6 48, 14220, '13	Wm. B. Walker, Thermos Ave., Norwich
6357	Ford 22, 355456, '14	The Briggs Mfg. Co., Voluntown
6358	Reo 27, 62814, '14	F. E. Sands, 64 Lincoln St., Meriden
6359	Kissel Kar 48, 20448, '14	Dr. A. J. Wolfe, 320 Collins St., Hartford
6360	Kissel Kar 28, 10336, '13	Nicola Mariani, 119 Green St., New Haven
6361	Mitchell 43, 41188, '14	James Keating, Whiting Ave., New Haven
6362	Packard 25, 26057, '12	George A. TenBroeck, Ansonia
6363	Ford 22, 405609, '14	Shea-Sullivan Co., 303 Main Street, Stamford
6364	Buick 22, 9444, '14	George J. Frazier, Westford Ave., Stafford Springs
6366	Pope Hartford 36, 7734, '11	Wm. G. Forbes, 134 Silver St., Silver Lane
6367	Cadillac 32, 89867, '12	A. Anderson, 16 Walnut Street, New Britain
6368	Packard 48, 24350, '12	Archer J. Smith, 131 Pros. St., Waterbury
6369	Hupmobile 16, 53801, '14	Albert C. Gardner, 42 College St., New Haven
6370	Ford 22, 155600, '13	Mrs. Adriana B. Brown, 175 Woodruff Ave., Brooklyn, N. Y.
6371	Ford 22, 56258, '11	Minnetta C. Schneider, 95 High St., Middletown
6372	Patterson 25, 695, '11	Edgar R. Bennett, R. F. D. No. 4, Bridgeport
6373	Ford 22, 105156, '12	Walter Hodgkinson, 177 Barker St., Hartford
6374	Ford 22, 49079, '11	M. L. Tyler, 25 Dean, Hartford
6375	Maxwell 22, 3445, '12	Hjalmar Johnson, Riverside
6376	Overland 27, 28642, '14	H. W. Bassett, 6 Court St., Windsor
6377	Ford 22, 512061, '14	Frank Edwards, Jr., Fair Ave. Ext., Bridgeport
6378	Cadillac 31, 8595, '15	Mrs. Ella F. Smith, 1361 Boulevard, New Haven
6379	Chalmers 25, 15223, '11	Mrs. E. B. Pierce, 530 East St., New Britain
6380	Overland 35, 7257, '12	Walter E. Price, Bridge St., Warehouse Pt.
6381	Jackson 36, 5595, '09	Altieri Bros., 1550 N. Main St., Waterbury
6382	Mitchell 28, 30228, '13	Edward Swanson, Warham St., Windsor
6383	Cadillac 10, 549160, '05	C. E. Griswold, Broad St. Ex., Waterford
6384	Buick 33, 105728, '15	John L. Brevoort, 46 Hobart St., New Haven
6385	Buick 22, 2689, '08	Horace B. Clark, 100 Garden St., Hartford
6386	Ford 22, 278915, '13	Edw. J. Turbert, M. D., 90 Sisson Ave., Hartford
6387	Corbin 32, 1368, '12	Anna H. Frisbie, 85 Russell St., New Britain
6388	Buick 22, 232233, '13	Frank H. Barnes, 237 N. Main St., Southington
6389	Ford 22, 233215, '13	F. F. Small, 111 N. Beacon, Hartford
6390	Pope 45, 14147, '13	Edward Sheers, Greenwich
6391	Packard 40, 8262, '09	Dr. Edward G. Fox, 8 Hartford Ave., Wethersfield
6392	Ford 22, 232233, '13	A. L. Bonetti, 15 Dartmouth St., Hartford
6393	Stutz 36, 406, '13	R. W. E. Alcott, Mountain Rd., West Hartford
6394	Mitchell 28, 70011, '11	H. P. Richards, 325 Chestnut St., New Britain
6395	Buick 33, 109564, '15	K. J. McAlpine, 184 Seymour St., Hartford
6395	Corbin 35, 2076, '12	Winfred E. Chapin, 51 Spring St., Hartford
6397	Imperial 25, 3158, '13	E. L. Lawton, M. D., 295 Main St., Hartford
6398	Corbin 32, 3161, '12	F. C. Lamoureux, 159 Whitney St., Hartford
6399	Stevens Duryea 36, 12002, '08	Morris F. Marks, 215 Oxford St., Hartford
6400	Pierce Arrow 48, 11080, '13	Walter L. Goodwin, 1204 Asylum Ave., Hartford
6401	Cadillac 31, A7083, '15	Mrs. Robert Thompson, 54 First St., S. Norwalk
6402	Cadillac 10, 4529, '07	Max Honeyman, 399 W. Main St., New Britain
6403	Ford 22, 453311, '14	

## A. E. Woodford, Accident and Health Insurance

### NUMERICAL LIST OF PLEASURE CARS

6404	E. M. F. 25, 47726, '12	Irving Elson, 6 Denver Ave., Bridgeport
6405	E. M. F. 25, 11405, '10	Orville C. Walden, Unacville
6406	Lozier 36, 7973, '14	Mrs. John A. Buckingham, Waterstown
6407	E. M. F. 25, 88676, '12	W. L. Storrs, Mansfield Center
6408	Maxwell 12, 10470, '10	Arthur T. Young, Unionville
6409	Buick 22, 5153, '13	Mrs. Florence Loudon, Riverside
6410	Mitchell 43, 33631, '13	Frederick G. Graves, 161 N. Main St., Waterbury
6411	Overland 27, 32528, '14	E. A. Hayes, 466 Elm St., New Haven
6412	Auto Car 39, 5407, '05	W. B. Gammons, Hilliard St., S. Manchester
6414	Ford 22, 156383, '13	B. L. Barker, 58 E. Main St., Branford
6415	Isotta 55, 4921, '08	Wm. Maxwell, 31 Union St., Rockville
6416	Renault 42, 29190, '11	Wm. Maxwell, Rockville
6417	Buick 25, 5425, '12	Robert Hazen, Union St., Thomaston
6418	Ford 22, 357720, '14	Grace A. Hamlin, Stanwick Rd., Greenwich
6419	Locomobile 32, 4538, '11	Edwards M. Smith, M. D., 857 Park Ave., Bridgeport
6420	Overland 25, 5911233, '12	John Hanson, 562 Central Ave., Westville
6421	Chalmers 28, 12525, '10	Walter E. Nader, 108 Bank St., Waterbury
6422	Moyer 48, 354, '14	B. R. Dudley, 568 Washington Ave., West Haven
6423	Buick 32, 1295, '12	Karl C. Kull, Suffield
6424	Overland 27, 4906, '14	Arthur C. Southwick, 87 Broad St., Stamford
6425	Ford 22, 585860, '14	Grace C. Holt, 10 Whittlessey St., New London
6426	Paige 25, 17892, '15	Dr. M. W. Maloney, 13 Vine St., New Britain
6427	Ford 22, 481056, '14	Hilary Cuthbert, 7 Kohanza St., Danbury
6428	Ford 22, 22493, '13	Joseph H. Wychrest, 50 Brainerd Ave., Middletown
6429	Pope-Hartford 29, 6534, '10	Alford M. Smith, 104 Meriden Ave., Southington
6430	Peckard 40, 5519, '08	E. H. Hooker, 16 E. 67th St., New York City
6431	Ford 22, 215469, '13	Wm. G. Forbes, 134 Silver St., Silver Lane
6432	Mitchell 43, 144539, '14	Arthur C. Todd, New Milford
6433	Ford 22, 27672, '13	Joseph Aaron, 67 Spear St., Torrington
6434	Stanley Steamer 10, 7452, '14	M. J. Fuchs, 49 Broad St., Stamford
6436	Ford 22, 112317, '12	Arthur A. Muir, Eagleville
6437	Dodge 24, 1514, '15	Chas. E. Butterfield, E. Main St., Stafford Springs
6438	Maxwell 12, 690, '09	Frederick G. Schlachter, 195 York St., Danbury
6439	Pope Hartford 29, 29258, '14	John L. Dower, 199 Collins St., Hartford
6440	Ford 22, 818, '08	Arthur Otterbein, 112 Farm Hill St., Middletown
6441	Overland 27, 38492, '13	Fessenden L. Day, 119 Myrtle Ave., Bridgeport
6442	Kissel Kar 32, 15322, '13-14	Frederic L. Leighton, 154 Grove St., New Haven
6443	Ford 22, 519075, '15	Howard W. Brazton, 42 High St., Hartford
6444	Locomobile 48, 4671, '11	Walter B. Knight, 1120 Main St., Willimantic
6445	Oakland 25, 4720, '12	Edward A. Prince, 498 Howard Ave., New Haven
6446	Hudson 29, 82546, '15	Fred M. Godard, Warehouse Point
6447	Peckard 35, 75952, '15	Chas. G. Maclean, 1232 Boulevard, Hartford
6448	Maxwell 25, 89254, '12	Thomas N. Cooke, 60 Lafayette Place, Greenwich
6449	Peerless 48, 122994, '12	Ernest S. Fuller, Somers
6450	Metz 25, 33370, '15	Clarence G. Stiles, Southbury
6451	Ford 22, 116828, '12	Albert P. Vincent, King St., Danbury
6452	Ford 22, 113053, '12	Edward W. Alexander, 71 Church St., Hartford
6453	Maxwell 22, 105230, '12	James L. Harrington, 231 Montauk Ave., New London
6454	Peckard 38, 76369, '15	Dorothy R. Boardman, 10 Marshall St., Hartford
6455	Overland 27, 27055, '14	The Skat Co., 791 Park St., Hartford
6456	Peckard 38, 53933, '14	F. T. Wheeler, 5 Farmington Ave., Plainville
6457	Overland 27, 7189, '14	Harry W. Earle, 4 Morgan, Norwalk
6458	Matheron 48, 1625, '11	W. E. Caulkins & Son, 401 Trumbull St., Hartford
6459	Ford 22, 380488, '13	Dr. J. L. Lotius, 683 Asylum Ave., Hartford
6461	Apperson 32, 4045, '13	L. M. Case, 48 Tremont St., Hartford
6462	Cadillac 28, 24275, '10	Edward P. Jones, 640 Main St., Winsted
6463	Pope Hartford 29, 15626, '13	J. F. O'Leary, 107 Montauk Ave., New London
6464	Buick 22, 3849, '12	Leo B. Santangelo, 34 Warwick St., Middletown
6465	Stanley Steamer 30, 5626, '11	George B. Allen, 193 Ashley St., Hartford
6466	Buick 22, 7578, '13	John Roberts, 314 Bedford St., Stamford
6467	Reo 22, 107, '10	Neelote Luppi, Hamden
6468	Ford 22, 227025, '13	J. E. Flaherty, M. D., 75 Union St., Rockville
6469	Haynes 28, 7652, '14	Charles H. Nearing, 371 Ward, Wallingford
6470	Peugeot 12, 7052, '14	Wm. E. Griswold, Clapboard Ridge Rd., Greenwich
6471	Ford 22, 357995, '14	R. C. Millard, Norwalk Country Club, Gregory Pt., Norwalk
6472	Pierce Arrow 48, '15	Edw. W. Hooker, 10 Myrtle St., Hartford
6473	Pierce Arrow 48, 7955, '10	Edw. W. Hooker, 10 Myrtle St., Hartford
6474	Detroit Electric 3, '12	Edw. W. Hooker, 10 Myrtle St., Hartford
6476	Columbia 3, '02	Edw. W. Hooker, 10 Myrtle St., Hartford
6477	Cadillac 31, 13009, '15	Frederic C. Atkins, 711 Pros. Ave., Hartford
6478	Ford 22, 167119, '13	Hyman Gerstein, 153 Mather St., Hartford
6479	Ford 22, 266843, '15	Mrs. J. C. Farrer, Hartsville
6480	E. M. F. 29, 6489, '11	G. A. Andre, M. D., 154 Whitney St., Hartford
6481	Morton 33, 92, '14	M. J. Adams, 1162 Chapel St., New Haven
6482	E. M. F. 25, 19778, '11	The Brodeur & Lynch Co., 176 Pratt St., Meriden
6483	Pope Hartford 36, 17118, '13	Richard Williams, "Glendown," Whitney Ave., Hamden
6484	Hipmobile 16, 1664, '11	John E. Macos, 269 Sterling St., Bridgeport
6485	Oakland 27, 4151, '13	John Geloso, 9 Front St., Ansonia
6486	Buick 22, 8833, '13	Minnie Orr Jones, Main St., Suffield
6487	Studebaker 19, 303532, '13	Chas. H. Crandall, High Ridge, Stamford
6488	Chalmers 38, 37831, '14	Mrs. Hugh Harrison, 104 Washington St., Hartford
6489	Ford 22, 385836, '14	Rock Spring Water Co., 413 John St., Bridgeport
6490	Ford 22, 390291, '15	The Silliman & Godfrey Co., 1119 Broad St., Bridgeport
6492	Cadillac 32, 88210, '13	Ralph B. Ives, 245 Kenyon St., Hartford
6493	Oldsmobile 35, 549150, '08	Freeman F. Patten, Stafford Springs
6494	Maxwell 12, 924, '09	E. F. Smith, Sound Beach
6495	Pope Hartford 29, 73995, '13	The Montowese Brick Co., North Haven
6496	Pope Hartford 45, 2744, '12	David J. Post, 23 Wash. St., Hartford
6497	Hudson 29, 65497, '14	H. W. Byars, 32 Willow St., Waterbury



## A. E. W. stands for prompt and satisfactory adjustments

### NUMERICAL LIST OF PLEASURE CARS

6498	Abbott Detroit 28, 1784, '12	Carlton E. Osborn, West Hartland
6499	Buick 28, 2349, '10	J. E. Doane, Centerbrook
6500	Chandler 27, 143, '14	W. W. Grant, 49 Yale St., Bridgeport
6501	Packard 46, 23976, '12	Chas. A. Monagan, 64 Cooke St., Waterbury
6502	Buick 25, 10204, '13	John J. Evans, Madison
6503	Buick 22, 1004, '12	Philias J. Gagner, 470 Arch St., New Britain
6504	Reo 27, 60606, '14	A. J. Falcutt, Hockanum
6505	Reo 25, 38986, '12	Robert H. Daly, South Windsor
6506	Reo 25, 40203, '12	Vincent A. Rice, 34 Baltimore St., Hartford
6507	Ford 22, 188238, '13	F. L. Grosvenor, 1009 Boulevard, Hartford
6508	Baker 3, 1860, '10	May B. Sullivan, 22 So. Marshall St., Hartford
6509	Ford 22, 379260, '14	Irving I. Ingraham, 72 Pros. Pl., Bristol
6510	Ford 22, 90951, '12	Mrs. E. S. Donovan, Edgewater Sound Beach
6511	Ford 22, 64232, '11	Irving S. Mallott, 192 Bunnell St., Bridgeport
6512	Buick 22, 6498, '09	Frank E. Todd, 546 State St., New Haven
6513	Chalmers 38, 37987, '14	Harry C. Brooks, 147 Tremont St., Hartford
6514	Indian 7, 90E411, '13	Wm. F. Morgan, R. F. D. 2, Westerly, R. I.
6515	Stanley 20, 5566, '12	T. B. Lashar, 111 Myrtle Ave., Bridgeport
6516	Metz 22, 16847, '12	Edgar M. Loper, 41 Park Ave., Danbury
6518	Thomas 36, 1230, '07	G. W. Clark, 29 Tremont St., Hartford
6519	Ford 22, 166096, '13	Eli B. Ives, M. D., 561 State St., Bridgeport
6520	Buick 22, _____, '07	Irva C. Webster, Hockanum
6522	Maxwell 21, 15665, '15	James A. Roberts, Hillstown Rd., S. Manchester
6524	Baker 2, 7447, '12	Helen L. Johnson, 637 Pros. Ave., Hartford
6525	Pope-Hartford 36, 8125, '12	W. C. Mason & Co. Inc., 746 Main St., Hartford
6526	Ford 22, 329614, '14	F. G. & L. C. Eisenman, 154 Linwood Ave., Bridgeport
6527	Cadillac 32, 56610, '13	F. Irvin Davis, 897 Asylum Ave., Hartford
6528	Maxwell 26, 2648, '11	Albert R. Borho, 165 Orange St., New Haven
6529	Buick 22, 116217, '15	Melvin Hepburn, 184 Temple St., New Haven
6530	Locomobile 48, 5551, '13	Edwin H. Mathewson, 44 West Ave., South Norwalk
6531	Studebaker 19, 434321, '15	John Vilari, 80 Wood Ave., Bridgeport
6532	Cadillac 32, 78682, '13	Robert R. Congdon, Jr., 36 Nathan Hale St., New London
6533	Ford 22, 147127, '13	Samuel A. Grove, 244 Spring St., New Haven
6534	Cadillac 32, 50808, '11	Dr. Arthur T. Gilyard, 30 Englewood Ave., Waterbury
6535	Cadillac 32, 97166, '14	F. W. Tolles, 116 Fairview Ave., Naugatuck
6536	Ford 22, 591073, '15	Edward B. Close, 376 Park Ave., New York City
6537	Stoddard-Dayton 25, 172, '11	Chas. A. Congdon, R. F. D. No. 1, Middletown
6538	Kissel Kar 48, 4412, '12	James H. Brown, Stamford
6539	Baxter side car 7, '13	Louis Deschamps, 23 Poquonnock Rd., Groton
6540	White 22, 9449, '11	Wm. F. DeKlyn, 10 Mott Ave., Norwalk
6541	Stearns 46, 2126, '08	Dr. Geo. F. Converse, 1 Whalley Ave., New Haven
6542	Reo 27, 54976, '14	Nathan Schwartz, 74 Humphreys St., Seymour
6543	Ford 22, 506986, '15	William H. Rogers, Eastford
6544	E. M. F. 25, 36498, '12	L. B. Healy, 70 Main St., Norwalk
6545	Stanley 10, 6195, '10	Donald G. Mitchell, 5 Granite St., New London
6547	Maxwell 28, 6306, '11	Gilbert J. Cairns, 85 Fern St., Hartford
6548	Ford 22, 214995, '13	Elijah Rogers, R. F. D., Southford
6549	Grinnell 3, H 4047, '12	Antonio Andretta, 462 Park Ave., Hartford
6550	Ford 22, 128318, '12	Ralph R. Mabie, 6 Edgewood Pk., New Rochelle, N. Y.
6551	Hupmobile 18, 66279, '15	James J. Hodgson, 224 College St., Middletown
6552	Ford 22, 97826, '12	Marcus White, 99 Forest St., New Britain
6553	Ford 22, 221844, '13	Albert C. Wilson, R. F. D. No. 3, Bridgeport
6554	Reo 25, 50094, '14	James W. Green, 20 Girard Ave., Hartford
6555	National 38, 7093, '13	Billings & Spencer, 142 Russ St., Hartford
6556	Overland 28, 56400, '11	David Thomas, 74 Sea St., New Haven
6557	Stutz 38, 1678, '14	Irving H. Chase, 63 Prospect St., Waterbury
6558	Chalmers 38, 34762, '13	Floyde W. Andrews, 343 Humphrey St., New Haven
6559	Cadillac 32, 50798, '13	F. W. Bowers, 115 Whitney St., Hartford
6560	Sibley-Curtiss 18, 106, '12	Jesse J. Anderson, Main St., Avon
6561	Correja 28, '11	Fred E. Smeed, 404 State St., Bridgeport
6562	Chalmers 43, 33794, '13	McCarthy Bros., 46 Chestnut Ave., Waterbury
6563	Buick 32, '10	R. C. Bolling, Dublin Rd., Greenwich
6564	Buick 25, 4122, '12	M. J. Burnham, 19 S. Main St., W. Hartford
6565	Apperson 32, 2406, '12	Edwin A. Smith, 454 Wash. Ave., West Haven
6566	Ford 22, 405906, '14	Oscar W. Baker, R. F. D., Stratford
6567	Buick 32, 1863, '14	Reuben A. Lockhart, M. D., 766 Wash. Ave., Bridgeport
6569	Chandler 27, 1603, '14	Paul P. Wilcox, Durham
6570	Hudson 27, 371913, '13	E. Brennan, 289 Willow St., Waterbury
6571	Rambler 40, 28716, '12	Walter H. Twitchell, 24 Fairview Ave., Naugatuck
6572	Rambler 40, 26392, '12	Walter H. Twitchell, 24 Fairview Ave., Naugatuck
6573	Reo 27, 54535, '14	Christian Jensen, Hartford
6574	Locomobile 43, 9109, '14	Joseph F. Barry, M. D., Brookridge Rd., Greenwich
6575	Hudson 25, 16700, '12	C. T. O'Brien, Arlington Hotel, Ansonia
6576	Cadillac 10, 2355, '04	A. H. Hornkohl, 18 Locust St., New Britain
6577	Cadillac 32, 62083, '14	C. H. Merritt, 350 Main St., Danbury
6578	Hupmobile 16, 35267, '13	E. S. Weed, Simsbury
6579	Oakland 27, 8428, '12	Frank Shea, Hobson St., Stamford
6580	Overland 27, 12512, '14	Wm. G. LaPlace, Main St., Deep River
6581	Ford 22, 61609, '16	Ruth M. Cogswell, 564 Albany Ave., Hartford
6582	Columbia 4, 6005, '11	Ada W. Tucker, 19 N. Beacon St., Hartford
6583	Stevens Durcea 44, 28308, '14	Philo M. Beers, 923 Kossuth St., Bridgeport
6584	Brush 6, 7631, '11	Eliza T. Birdsall, West Ave., Darien
6585	Ford 22, 520890, '15	Michael Siszky, Thompsonville
6586	Reo 25, 43965, '14	Dr. C. V. Flaherty, 305 Park St., Hartford
6587	Simplex 53, 1453, '14	E. B. Close, Rockridge, Greenwich
6588	Velic 32, 16115, '13	Patrick J. Dwyer, 638 Baldwin St., Waterbury
6589	Overland 25, 6191, '15	John D. Fitzgerald, 1474 Iranistan Ave., Bridgeport
6590	Buick 33, 12000, '16	W. Graves Crabtree, 1271 Noble Ave., Bridgeport
6591	Chalmers 43, 25860, '13	Lewis A. Miller, 68 Wilcox Ave., Meriden

A. E. Woodford, Insurance, 803 Main St., Hartford, Conn.

NUMERICAL LIST OF PLEASURE CARS

6692	Overland 25, 6663, '15	Wm. L. Grannis, 991 Quinipiac Ave., New London
6698	Buick 38, 921963, '14	Board of Public Works, City Hall, Meriden
6594	Maxwell 12, 3871, '09	Herbert F. Allen, Scotland
6595	Own make 25	Eldridge E. Wright, 4 Thompson St., Bridgeport
6596	Ford 22, 79416, '13	Henry C. Iatas, 49 Henry St., New Haven
6597	Ford 26, 181545, '10	Wm. P. Camp, Durham
6598	Ford 22, 322200, '14	Vinton L. Knight, 85 E. Main St., Plainville
6599	Cole 40, 10639, '13	George B. Newton, 50 Windsor Ave., Hartford
6600	Chalmers 28, 2695, '13	Mrs. S. Russell, Jr., Middletown
6603	Pope Hartford 28, 6264, '09	Herbert L. Hoxie, 27 Moss St., Westerly, R. I.
6602	Ford 22, 412831, '14	Roger W. Egan, 60 Court St., New Britain
6603	Hupmobile 16, 8109, '11	Roger W. Egan, 60 Court St., New Britain
6604	Maxwell 38, 50382, '13	A. J. Norris & Co., 67-73 Arch St., Greenwich
6606	Ford 22, 323331, '13	Clinton D. Chase, 83 Alice St., Bridgeport
6607	Maxwell 22, '10	Arthur Reed Kimball, 175 Grove St., Waterbury
6608	Hudson 29, 76680, '15	Stella B. Mead, 25 Granite St., New London
6609	Fiat 42, 6138, '13	H. F. Batey, 609 Lincoln St., New Britain
6611	Marathon 28, 4300, '13	Jacob Voorhis, 30 W. Putnam Ave., Greenwich
6612	Buick 23, 1132, '10	John J. Merriman, 26 Ashley St., Hartford
6613	Trumbull 13, 733, '15	Geo. F. Cowee, 11 Vanderbilt Rd., W. Hartford
6614	Buick 26, 6627, '12	Dr. E. P. Schofield, 58 E. Elm St., Greenwich
6615	Elmore 32, 2187, '08	Geo. R. Finley, 49 Garden St., Hartford
6616	Ford 22, 14762, '12	E. Alan Meyer, W. Willington
6617	McTigue 32, 346, '11	Cyrus W. Brown, 73 Broad St., New London
6618	Metz 22, 3462, '12	J. G. Kingsbury, 2209 North Ave., Bridgeport
6619	Buick 32, 506, '12	Jeremiah Joseph Ryk, 248 Atlantic St., Stamford
6620	Pierce Arrow 38, 32208, '12	C. G. Lawton, Brooklyn
6621	Cadillac 31, 3615, '15	J. C. Beers, Newtown
6622	Jackson 25, 1974, 10	L. O. Smith, 137 Wash. St., Norwich
6623	Buick 22, 117169, '15	Wilbur I. Smith, 142 Howard Ave., New Haven
6624	Maxwell 20, 21820, '15	Geo. Dawson, East Glastonbury
6625	Chalmers 35, 3630, '14	Luke A. Parsons, Farmington Ave., Unionville
6626	Buick 22, 123789, '15	Arthur P. Ellis, 34 Randolph Ave., Waterbury
6627	Reo 27, 68684, '15	Dr. G. N. Gaboury, 107 Putnam St., Hartford
6628	Buick 22, 1262, '15	Merwin V. Leek, 21 Spring St., Windsor
6629	Maxwell 12, 18601, '15	Sylvester Miller Foster, Evergreen Ave., Westport
6630	Ford 22, 616076, '15	Mary A. O'Neil, 9 Irving St., Hartford
6631	Henry 22, '10	Ansonia Lumber Co., 130 Canal St., Ansonia
6632	Chalmers 28, 20706, '12	Richard Wayne, 256 Kenyon St., Hartford
6633	Mitchell 43, 44539, '15	F. A. Griswold, Wethersfield
6635	Buick 22, 115, '08	Frederic G. Patience, 25 Plainfield St., Hartford
6636	Cadillac 31, A3943, '15	Mrs. C. A. Burnap, Windsor Locks
6637	Haynes 29, Eng. 9102, '15	John P. Sabin, 253 School St., Putnam
6638	Cadillac 31, A-5173, '15	Wm. J. Howd, Stony Creek
6639	Overland 25, 12322, '12	Paul Horvath, 226 Pine St., Bridgeport
6640	Chalmers 25, 24896, '13	Katherine A. Edwards, 29 Collins St., Hartford
6641	Ford 22, 641598, '15	Anna R. Fernandez, 26-28 West Porter St., Waterbury
6642	Studebaker 27, 103446, '13	The Bill Bros. Co., 46 Ann St., Hartford
6643	Studebaker 27, 103444, '13	Edward Zeller, 322 Main St., Stamford
6644	Ford 22, 127764, '12	Emily J. Disbrow, 39 Short Hill, Easton
6645	Buick 22, 8542, '13	K. B. Noble, 504 Pros. Ave., Hartford
6646	Inter State 32, 2355, '10	E. V. Preston, 31 Gillett St., Hartford
6647	Reo 25, '13	E. Irving A. Johnson, 209 Hawley Ave., Bridgeport
6648	Pierce Arrow 38, 31435, '11	W. T. Marchant, 159 Vine St., Hartford
6650	Oakland 19, 36980, '13	Dr. T. F. Rockwell, 45 Park St., Rockville
6651	Maxwell 38, 60165, '13	Herman Schmidt, North Colony Rd., Meriden
6652	Buick 22, 1201, '14	Leavitt J. Tyrrell, 11 Welton St., New Haven
6653	Ford 22, 89305, '12	Jas. A. Collins, 409 Center St., Meriden
6655	Warren Detroit 25, 1053, '10	Emil R. Mott, 39 Houston St., New Haven
6656	Ford 22, 263145, '13	Salvatore DiFrancesco, 54 Morgan St., Westport
6657	Ford 22, 478290, '14	Dr. Jos. E. Root, 464 Farm. Ave., Hartford
6657	Jackson 32, 2141, '10	Wm. J. Noble, 109 Sexton St., New Britain
6658	Mitchell 24688, '12	W. H. Haynes, 165 Collins St., Hartford
6659	Buick 22, 117263, '15	Silas B. Hall, 854 Broad St., Meriden
6660	Ford 22, 227399, '13	John A. Weed, Noroton
6661	Chalmers 40, 26762, '13	Roy Briggs, Grand St., Suffield
6662	Lozier 31, 1009, '08	Albert N. Lattin, 18 Warren Ave., Hartford
6663	Ford 22, 482960, '15	J. H. Stearns, 61 Inlay St., Hartford
6664	Flanders 20, 72676, '12	Julius W. Noyes, Bridgeport
6665	Cadillac 32, A-2013, '14	Seth B. Toms, 40 Central Ave., E. Hartford
6666	Fiat 42, 3145, '12	Edward H. Morse, 365 Sigourney St., Hartford
6667	Empire 19, 2201, '11	Clarence L. Kilbourn, 202 Blatchley Ave., New Haven
6668	Ford 22, 615281, '14	L. H. Clark, Bridgeport
6669	Maxwell 25, 3078, '14	Arthur Mautte, 33 Dudley St., New Haven
6670	Harley-Davidson 8, 3577-H, '14	M. H. Grover, 146 Main St., Norwalk
6671	Ford 22, 10739, '14	Randolph Everett Rogers, 379 George St., New Haven
6672	Cadillac 28, 40189, '10	W. R. Baird, 28 Williams St., Norwich
6673	Chevrolet 21, 6962, '15	Elias F. Wilcox, Mystic
6674	Buick 22, 106892, '15	Ernest Edman, 39 Sargeant St., Hartford
6675	Packard 40, 16327, '11	K. C. Barrows, Bolton
6676	Ford 22, 409047, '13	Peter T. Farrell, 91 Church St., New Britain
6677	Studebaker 19, 431756, '15	Alan O'Brien, 33 Ward St., Meriden
6678	Lewis V1 29, 1354, '15	Harry E. Merriman, 575 New Britain Ave., Hartford
6679	Ford 22, 203672, '13	Raymond A. Beckwith, 1283 Main St., Hartford
6680	Indian 203672, 7, 78G008, '15	J. J. Burns, 74 Edgewood, Hartford
6681	Indian Moto-cycle 7, 71G374, '15	Charles E. Stinson, 29 Poquonock Ave., Windsor
6682	Maxwell 12, 8895, '10	
6683	Metz 22 1/2, '15	

## A. E. Woodford, Automobile Insurance

### NUMERICAL LIST OF PLEASURE CARS

6684	Reo 25, 89423, '12	Mrs. Herbert Swift, 49 Park Pl., New Britain
6685	Baker 3, 6634, '11	Mrs. A. E. Bolter, 62 Gillett St., Hartford
6686	Little "4", 19, 1922, '12	E. W. Sherwood, Rocky Hill
6687	Pope Hartford 29, 16133, '12	Wallace S. Farnham, S. Windsor
6688	Ford 22, 37270, '14	L. I. Baldwin, 106 Lincoln St., Hartford
6689	Buffalo Electric 2, 2027, '13	Eli Herrup, 52 Buckingham St., Hartford
6690	Paige 22, 8611, '14	B. B. Warner, Darien
6691	Lambert 20, 2430, '09	S. H. Bodley, 16 Russell St., Thompsonville
6692	Reo the Fifth 25, 46877, '13	J. T. Murray, Jr., 99 Chart St., Hartford
6694	American 22, 414, '13	E. W. Hofmann, 228 Dixwell Ave., New Haven
6695	Benz 39, 6299, '12-11	F. E. Lewis, 2nd, Saugatuck
6696	Buick 22, 10664, '10	Geo. Rigby, 32 French Hill, Middletown
6697	Metz 22, 29077, '14	Edward H. Bowe, 187 Sylvan Ave., Waterbury
6698	Ford 22, 830869, '14	Samuel A. Herman, Winsted
6699	Stevens Duryea 36, 13115, '10	Fred J. Castonguay, 17 Vernon St., Hartford
6700	Vellie 22, '13	Mrs. W. G. Warnock, 212 Colony St., Meriden
6701	Paige-Detroit 29, 55702, '16	George W. Crosby, Stanley Quarter, New Britain
6703	Ford 22, 95365, '12	C. H. Lindsey, 48 Main St., Shelton
6704	Buick 22, 4110, '12	F. B. Griffin, N. Bloomfield
6706	Overland 26, 819820, '15	Newton C. Brainard, 135 Washington St., Hartford
6706	Stearns 32, 4652, '11	H. M. Merriam, Main St., Watertown
6707	Cadillac 32, 1211, '14	W. G. Bushnell, 15 Edgell Road, New Haven
6708	Lozier 25, 3182, '10	Louis N. Wiley, Thompsonville
6709	Reo 24, '12	S. F. Kazuk, 92 South St., Willimantic
6710	Maxwell 28, 7214, '08	W. B. Culver, Grand St., Suffield
6711	Hudson 22, '10	W. B. Hotchkiss, 124 Willow St., Waterbury
6712	National 40, 3183, '10	Chas. A. Palmer, R. F. D. No. 2, N. Stonington
6713	Metz 22, 22890, '13	John S. Robinson, Roxbury
6714	Cadillac 10, '05	N. L. Andrews, 108 Wash. St., Hartford
6716	Cadillac 32, 97340, '14	Albert W. Johnston, Dublin, Greenwich
6717	Pierce Arrow 38, 81617, '11	Delbert L. Allen, Granby
6718	Metz 22, 2610, '13	W. G. Mixer, 250 Edwards St., New Haven
6719	Cadillac 31, 8404, '15	Mrs. Mary F. Jones, Hillside Rd., Greenwich
6720	Locomobile 48, 9329, '15	Frank F. Rodgers, Post Road, Noroton
6721	Hudson 26, 9309, '10	Max A. Durachmidt, Shelton
6722	Overland 27, 11066, '15	Samuel N. Osborn, 82 Fairview Ave., Naugatuck
6723	Hupmobile 16, 1014, '10	Henry G. Peck, 11 Peck St., Norwich
6724	Cadillac 32, 58867, '11	Adna S. Hall, 46 Park St., Bridgeport
6725	Ford 22, 239978, '13	George H. R. Lowery, 23 Blackhall St., Shelton
6726	Buick 26, 10623, '13	Sam Litvin, 244 Bank St., Waterbury
6727	Buick 22, '12	Jean DuMortier, 3 Wash. St., Norwalk
6728	Jackson 25, 12370, '12	S. H. Rundie, 374 Main St., Danbury
6729	Ford 22, 292640, '13	Geo. A. Kuntner, 12 Grand St., Shelton
6730	Ford 22, '11	Frank B. Wheeler, 62 Rockwell St., Winsted
6731	Hudson 25, 24332, '12	Owen O'Neill, M. D., 784 Main St., Willimantic
6732	Hupmobile 16, '10	C. E. Crane, 41 Cook St., Waterbury
6733	Ford 22, 568016, '15	John A. Hofman, 1169 East St., New Britain
6734	Cadillac 32, 91305, '14	Henry J. Thompson, 30 Washington St., Hartford
6735	Reo 25, 25053, '11	E. A. Moore, Sunnyside, New Britain
6736	Pope-Hartford 27, '07	F. G. Macomber, 39 Evergreen Ave., Hartford
6737	Pope Waverly 2, 2491, '06	Oliver B. North, 115 Everitt St., New Haven
6738	Studebaker 19, 410918, '14	The Elec. Supply & Equip. Co., 103 Albany St., Hartford
6740	Chalmers 26, 18799, '12	E. T. Pettigrew, 192 Thames St., Groton
6741	Ford 22, 946177, '13	George A. Hummel, Rocky Hill
6742	Cadillac "30", 32, 53081, '11	Robert W. Higgins, 1732 Main St., Stratford
6743	Stevens Duryea 24, '08	Clifford F. Martin, Main St., Woodbury
6744	Michigan 28, 4464, '13	J. N. Geisler, Poland
6745	Ford 22, 105836, '12	J. O. Osterlund, 317 Wethersfield Ave., Hartford
6746	Ford 22, 372268, '14	Geo. Rockwell, 30 First Ave., Waterbury
6747	Case 22, 24193, '14	Chas. E. Anderson, 140 Liberty St., Middletown
6748	American 40, 412, '07	Arthur P. Hughes, 235 College St., Middletown
6749	Ford 22, 406162, '14	C. H. Howard, Redding
6750	Buick 25, 8591, '12	Ernest E. Rogers, Lyme
6751	Ford 22, 570959, '12	M. J. Dowd, M. D., 23 Church St., Thompsonville
6752	Ford 22, 421603, '14	Carl A. Lunden, Deep River
6753	Oakland 19, 361392, '14	Chas. E. Wyant, 46 Shelton Ave., New Britain
6754	Buick 28, 8222, '10	Charles B. Bryant, 164 Edgewood St., Hartford
6755	Overland 25, 2538, '12	Wm. Bacon Bailey, 26 Edgewood Ave., New Haven
6756	Reo 27, 61764, '14	W. J. Torrant, Canaan
6757	Ford 22, 98658, '12	Steve E. Charland, 221/2 Hurbit St., New Britain
6758	Ford 22, 691308, '15	J. Howard Staub, 100 South St., Stamford
6759	Ford 22, 373643, '13	David A. Viets, East Granby
6760	Moyer 32, 227, '13	Agur S. Beach, R. F. D. No. 1, Bridgeport
6761	Maxwell 16, 75999, '12	A. C. Hexamer, 48 Grove St., Stamford
6762	Ford 22, 36598, '11	Lillian R. Savage, Orange
6763	Cadillac 28, 24739, '10	Henry R. Buck, 293 Oxford St., Hartford
6764	Ford 22, 977000, '11	Dr. J. Formichello, 654 Pembroke St., Bridgeport
6765	Pope 29, 15842, '13	George F. Lancaster, 309 Willow St., Waterbury
6766	Ford 22, 442644, '14	George H. Letts, Roxbury
6767	Ford 22, 178227, '13	George M. Adkins, Maple Ave., North Haven
6770	Buick 22, 4970, '10	H. A. Giddings, 201 Fern St., Hartford
6771	Franklin 31, 16834, '14	W. A. Wintter, 313 Seaview Ave., Bridgeport
6772	Columbia 3, 6923, '10	J. D. Flynn, 111 Wethersfield Ave., Hartford
6773	Buick 22, 522, '14	S. R. Spencer, Suffield
6774	Cole 32, 7554, '13	Richard S. Sherwood, Southport
6775	Cadillac 32, 83013, '13	Rosa P. Danielson, Putnam
6776	Packard 48, 50366, '14	L. R. Heim, 63 Balmforth Ave., Danbury
6777	Franklin 43, 9295, '10	
6778	Cadillac 32, A 4104, '14	

A. E. W. stands for insurance and service

NUMERICAL LIST OF PLEASURE CARS

6779	Cadillac 31, '16	Mrs. Chas. C. Bissell, Main St. Saffield
6780	E. M. P. 25, 34, 64, '12	Wm. W. Turner, 63 Trinity St., New Britain
6781	Ford 22, 1650, '14	Geo. H. Baldwin, Farm Ave., Kensington
6782	Ford 22, 165806, '13	Frederick H. Bourger, Hills Pt. Rd., Westport
6783	Alco 63, 24660, '13	J. Willmann, 66 Fifth St., Derby
6784	Corbin 32, 864	Burton A. Leffingwell,anaan
6785	Ford 22, 441084, '14	Chas. A. Pierce, 24 Broad St., Danicson
6786	Overland 26, 6730, '13	Frank E. Pond, Forestville
6787	Hudson 26, 16952, '11	Henry Mercier, Merchants Ave., Taftville
6788	Hudson 29, 79772, '15	Wm. E. Primrose, 481 Ogden St., Bridgeport
6789	Stanley 10, 7755, '14	Wm. C. Russell, 646 Pros. Ave., Hartford
6790	Ford 14, 402, '06	Hildegard Larson, 384 Greenwich Ave., Greenwich
6792	Ford 22, 699239, '16	Thos. F. Erdman, M. D., Preston
6793	Cadillac 10, 649, '07	Gilbert Bowers, 130 Wash. St., Norwich
6794	Ford 22, 273812, '14	Carl Lueders, 46 Elm St., Bethel
6796	Maxwell 28, 891, '10	R. L. Flynn, 210 Hawthorne, Derby
6796	Ford 22, 381926, '14	Edw. T. Mills, Ells St., Norwalk
6797	Jeffery 21, 47068, '16	S. J. Hamilton, Simsbury
6798	Firestone Columbus 26, 939, '12	Ralph Hollister, Bloomfield Ave., Windsor
6799	Packard 48, 23820, '11	Ralph Barker, 143 Coleman St., Bridgeport
6801	Ford 22, 616056, '16	Joseph J. Shapiro, 27 Pleasant St., Hartford
6802	Oldsmobile 19, 86063, '16	Frank A. Hogenauer, 1279 Noble Ave., Bridgeport
6803	Overland 26, 697666, '13	Willard S. Plumb, Trumbull
6804	Ford 22, 310479, '14	L. C. Baker, 436 Chestnut St., New Britain
6806	Kissel 23, 10396, '13	Seymour Kashman, 83 Wash. St., Hartford
6806	Buick 22, 100278 Motor, '16	T. C. Miller, Gildersleeve
6807	Hudson 26, N10122, '11	Walter A. Smith, 130 Montauk Ave., New London
6808	Buick 22, 382, '13	Jean Guyer, 223 Conn. Ave., New London
6809	Ford 22, 81214, '14	H. H. Nettleton, 247 Colorado Ave., Bridgeport
6810	Franklin 31, 15667, '16	Fred S. English, 175 Willetts Ave., New London
6811	Stevens Duryea 36, 12879, '07	Mrs. Geo. A. Lewis, 66 Ter. Ave., Naugatuck
6812	Hupmobile 16, 26544, '12	S. Friedman, 207 Hamilton St., Bridgeport
6813	Maxwell 16, 14867, '11	Isabelle S. Sherry, 1 Wash. St., Norwalk
6815	Pope Hartford 36, 8020, '11	Clarence E. Thompson, 224 Elm St., W. Haven
6816	Buick 28, 1118, '10	Harry G. Selchow, 94 Field Pt. Rd., Greenwich
6817	Lozier 48, 4160, '14	Helen W. Smith, Lincoln Lodge, Stamford
6818	Haynes 29, 166897, '16	Etta F. Dow, 309 Humphrey St., New Haven
6819	Cadillac 32, 1616, '13	Nelson Macy, Hope Farm, Greenwich
6820	Cadillac 32, 81343, '13	Wm. H. Buckley, Baltic
6821	Pullman 48, 7007, '12	Jos. Hall, 24 Broad St., Norwich
6822	Columbia 4	Jacob Kiefer, 276 Congress St., Bridgeport
6823	Overland 2, 4849, '16	Louis E. Funck, 91 Stearns St., Bristol
6824	Overland 26, 19698, '13	Standard Oil Co. of N. Y., 370 N. Front St., Hartford
6826	Buick 82, 36, '10	Lewis J. Francis, Deep River
6826	Buick 22, 10, '14	C. L. Mason, Warehouse Point
6827	Pope Hartford 36, M 2691, '11	Alexander W. Dougherty, Plainfield
6828	Buick 25, 10719, '13	Edward H. Brockway, 999 Pros. Ave., Hartford
6829	Oakland 28, 9807, '12	C. G. Bostwick, 202 Sargeant St., Hartford
6830	Stevens Duryea 64, 20417, '10	Chas. S. Fox, Spring St., Fairfield
6831	Firestone 28, 628, '11	J. F. Axetelle, M. D., 661 Main St., Hartford
6832	Studebaker 20, 72648, '12	Mrs. W. W. Brackett, 28 Court St., New Britain
6833	Ford 22, 99446, '12	F. E. Warner, 97 Broadway, Milford
6834	Columbia 4, 6996, '10	Dr. J. W. Felty, 734 Pros. Ave., Hartford
6835	Hudson 27, 30981, '13	Etta L. Patterson, 597 Wash. Ave., West Haven
6836	Buick 22, 20159, '10	Russell F. Barker, 66 Desford Ave., Hartford
6837	Maxwell 12, 8960, '10	Robert N. Tomlinson, 496 Fairfield Ave., Bridgeport
6838	Chalmers 26, 16616, '10	Roland E. Andrews, 62 Curtis Ave., Wallingford
6839	Loocomobile 30, 3966, '10	Chas. B. Finney, Stafford Springs
6840	Buick 22, G8611, '14	Mary C. Walsh, Main St., Portland
6841	Cadillac 36, 86994, '13	Chas. N. Myers, Cromwell
6842	Ford 22, '13	E. A. Dreher, Middletown
6843	Dodge 24, 61223, '16	C. F. Boutwell, 3 Crescent Ter., South Norwalk
6844	Ford 22, 84862, '12	Wm. Bradshaw, 11 Nichols St., Seymour
6846	Chalmers 26, 11834, '10	Jas. H. Spencer, Westbrook
6846	Ford 22, 161496, '13	J. Francis Browne, 158 Pearl St., Thompstonville
6847	Ford 22, 613193, '16	Mary Jasmin, R. F. D. 1, Putnam
6848	Cutting 25, 3352, '13	Wm. Killam, Short Beach
6849	Chandler 27, 818, '14	Frederick A. Strong, 2211 Main St., Bridgeport
6850	Overland 26, 6765, '13	W. H. Munson, Woodbury
6851	Overland 26, 597133, '12	F. W. Devitt, M. D., Main St., Deep River
6853	Ford 22, 463976, '14	Wm. V. Lelash, 27 Sunnyside Ave., Waterbury
6854	Studebaker 27, 102843, '13	Chas. W. Hodges, 100 East Ave., New Canaan
6856	Hudson 40, 53120, '14	Yale Rubin, 649 Main St., Ansonia
6856	Ford 22, 82447, '13	F. B. Converse, M. D., West Willington
6857	Chalmers 29, 40236, '16	F. A. Maryott, 23 Seward St., Putnam
6858	Hudson 40, 58066, '14	P. J. Kane, Gulf St., Milford
6859	Ford 22, 611789, '14	Albert J. Wheeler, Milford
6860	Packard 48, 36966, '13	F. G. P. Barnes, 469 St. Ronan St., New Haven
6861	Loocomobile 48, 8830, '14	F. L. Palmer, 681 Pequot Ave., New London
6862	Krit 22, 11623, '14	Henry Conti, Milford
6863	Oakland 19, 361346, '14	Samuel Peel, 474 E. Wash. Ave., Bridgeport
6864	Buick 33, 125969, '16	R. A. Lombard, 982 Railroad Avenue, Bridgeport
6865	Stevens Duryea 11, 764, 06'	Chas. H. Smith, New Canaan
6866	Ford 22, 60982, '12	S. F. Hills, 80 Tremont St., Hartford
6867	Loocomobile 48, 6946, '12	Douglas D. Swan, 111 Bedford, Stamford
6868	Everett 26, 3617, '12	D. W. Raymond, 6 Wash. St., South Norwalk
6869	Detroit 6, 6239, '16	Fannie B. Goodwin, 1400 Main St., Hartford
6870	Pope 29, 16324, '13	Irving Lockwood, South Ave., New Canaan
6871	Ford 22, 168506, '13	John H. Ramsay, Pleasant St., Windsor

# A. E. Woodford, Fire, Marine and Compensation Insurance

## NUMERICAL LIST OF PLEASURE CARS

- 6872 Herrshoff 18, 440, '10  
 6873 Ford 22, 870798, '15  
 6874 Cadillac 28, 45139, '10  
 6875 Pope Hartford 45, 14076, '13  
 6876 Ford 22, 146632, '12  
 6877 Ford 22, 386013, '14  
 6878 Maxwell 20, 14767, '16  
 6880 Hudson 29, 76447, '14  
 6881 Ford 22, 152351, '13  
 6882 Ford 22, 40057, '12  
 6883 Detroit Electric 3, 5309, '14  
 6884 Ford 22, 614447, '15  
 6885 Ford 22, 463414, '14  
 6886 Cadillac 28, 42243, '10  
 6888 Krit 22, 6742, '13  
 6889 Ford 22, 6660, '10  
 6890 Mitchell 42, 9217, '14  
 6891 Packard 38, 68734, '14  
 6892 Buick 26, 2929, '13  
 6893 Corbin 32, 1523, '10  
 6894 Pope Hartford 29, 5933, '09  
 6895 Cadillac 32, 66808, '12  
 6896 Ford 22, 62123, '13  
 6897 Marquette 32, 1038, '12  
 6898 Cadillac 32, A-4075, '14  
 6899 Studebaker 29, 205204, '13  
 6900 Ford 22, 552233, '14  
 6901 Ford 22, 481645, '14  
 6902 Overland 26, 6268, '13  
 6903 Buick 22, 2252, '14  
 6904 Ford 22, 422674, '14  
 6905 Oakland 40, 60061, '13  
 6906 Ford 22, 396738, '14  
 6907 Studebaker 27, 104786, '13  
 6908 Oakland 26, '12  
 6909 Buick 22, 583, '14  
 6910 Buick 33, 1708, '14  
 6911 Ford 22, 110176, '12  
 6912 Ford 22, 504650, '14  
 6913 Ford 22, 883661, '14  
 6914 Metz 8, 6820, '10  
 6915 Ford 22, 27210, '11  
 6916 Hudson 27, 35102, '12  
 6917 Cadillac 22, 29332, '10  
 6918 Ford 22, 453866, '14  
 6919 Ford 22, 48393, '11  
 6920 White 22, 37925, '14  
 6921 Franklin 18, 7844, '09  
 6922 Studebaker 19, 409627, '14  
 6923 Stanley Steamer 10, 6076, '11  
 6924 Buick 22, 11797, '13  
 6925 Cadillac 42, 98269, '14  
 6926 Car-Nation 18, 150, '14  
 6927 Cadillac 32, 96717, '13  
 6928 Overland 22, 381103, '10  
 6929 Ford 22, 153063, '13  
 6930 Maxwell 22, 5156, '11  
 6931 Franklin 18, 7909, '10  
 6932 Locomobile 40, 1976, '08  
 6933 Ford 22, 91482, '12  
 6934 Packard 40, 20833, '12  
 6935 Winton 48, 8469, '09  
 6936 Davis 19, 378, '14  
 6937 Brush 6, '08  
 6938 Regal 22, 1641, '13  
 6939 Mitchell 48, A4040, '14  
 6940 Ford 22, 623410, '15  
 6941 Packard 48, 63384, '14  
 6942 Buick 22, 4907, '10  
 6944 Overland 26, 33515, '09  
 6945 Packard 33, 78235, '16  
 6946 Cadillac 32, A486, '14  
 6947 Mitchell 43, 984, '13  
 6948 Ford 22, 401703, '14  
 6949 Cadillac 32, 64096, '11  
 6950 E-M-F 26, 42329, '12  
 6951 Buick 22, 16325, '10  
 6952 Buick 22, 109659, '15  
 6953 Buick 26, 1426, '12  
 6954 Haynes 28, T599, '14  
 6956 Oldsmobile 40, 70765, '11  
 6956 White 22, 10314, '11  
 6957 Studebaker 20, 62078, '12  
 6958 Packard 26, 12658, '10  
 6959 E-M-F 26, 9795, '14  
 6960 Ford 22, 363624, '14 Mrs. Robert H. McPherson, 211 West Eighth-fifth Street, New York  
 6961 Cadillac 32, 66896, '12  
 6962 Buick 25, 139, '11  
 6963 Stanley 20, 6014, '09
- Louis W. Mills, 34 Morehouse St., Bridgeport  
 Adelbert DuBon, Poquonock  
 John A. Baton, Watergen  
 John T. Robertson, 17 Oakland St., Manchester  
 C. N. Onderdonk, 667 Main St., East Hartford  
 Chas. H. Frazure, 9 New St., Danbury  
 Dr. Edw. S. Moulton, 237 York St., New Haven  
 Rev. V. P. Karkauskas, 149 John St., New Haven  
 Joseph D. Kroha, 37 North St., Danbury  
 H. T. Partree, 72 Main St., Torrington  
 Mrs. C. S. DeForest, 421 Humphrey St., New Haven  
 Herbert E. Smyth, 376 John St., Bridgeport  
 Hattie A. Lewis, 13 Platt Ave., Meriden  
 Jas. T. Ryan, North Greenwich  
 H. W. Cole, 1161 Kossuth St., Bridgeport  
 Denney S. Hull, 12 Academy, Norwalk  
 Wm. R. Palmer, 327 Seaview Ave., Bridgeport  
 Philip Pond, 21 Evert St., New Haven  
 Virgil W. Champion, 124 Wash. St., Norwalk  
 Michael F. Campbell, 365 Edgewood Ave., New Haven  
 Dwight A. Burnham, 36 High St., New Haven  
 Harry R. Sharpe, Main St., Manchester  
 Harold J. Haley, 96 School St., Burnside  
 Geo. E. Denicourt, 366 Alden Ave., New Haven  
 Jane T. Smith, 598 Farm. Ave., Hartford  
 John V. McGinn, 2 Viewers St., Norwalk  
 Walter D. Mckepeace, 27 Cooke St., Waterbury  
 T. R. MacCartie 2717 Main St., Bridgeport  
 Minor S. Wait, Middletown  
 F. P. Sherman, Steeple  
 John Chapman, Cornwall Bridge  
 Ray A. Harris, North Windham  
 Ovilla Fortin, 311 Center St., Meriden  
 Frank N. Wells, 31 Forest St., New Britain  
 Fred W. Konold, South St., Collinsville  
 Mrs. Lena Brown, 44 Woodland Ave., Stamford  
 Est. Chas. C. Glock, 47 North 2nd St., Meriden  
 Michael Farra, Jr., South Willington  
 Peter Jordt, 42 Garden St., Thompsonville  
 G. L. Engle, 42 College St., New Haven  
 E. F. Hendrix, Northville  
 Joseph Barber, Rockville  
 Hermann M. Teimann, Sr., Newtown  
 B. L. Newton, 321 Collins, Hartford  
 P. Berry & Sons, 390 Windsor St., Hartford  
 Frank H. Smith, 68 Lawn Ave., Middletown  
 Arthur C. Tillinghast, Plainfield  
 Mrs. E. H. Loveloy, '11  
 Florena M. Beers, Westport Ave., Norwalk  
 Everett S. Osterbanks, 3 North Ave., Norwalk  
 E. N. Peck, East Haddam  
 Mrs. Harriet Hart Lamb, 89 Munroe St., Winsted  
 Harry Chaine St., Bridgeport  
 Edward Miller, 360 Broad St., Meriden  
 James F. Gregory, 6 Westport Ave., Norwalk  
 Oscar Steinke, 265 Wash. Ave., New Haven  
 Wm. S. Warren, Eastford  
 Leonard W. Bacon, 113 Whitney Ave., New Haven  
 Mrs. I. E. Palmer, 326 Wash. St., Middletown  
 The W. L. Ward, 26 Bank St., Seymour  
 Charles F. Elias, 5 N. Cliff St., Ansonia  
 Edward W. Hazen, Haddam  
 Jacob Wiegell, 36 Bellevue St., Hartford  
 W. L. Converse, 96 Washington St., Hartford  
 Frank J. Carey, 64 W. Prospect St., New Haven  
 Frank J. Carey, 64 W. Prospect St., New Haven  
 Dr. William H. Allee, Main Street, Ridgefield  
 George W. Derrick, 140 Lete Street, West Haven  
 George W. Hudson, Poplar Terrace, Stratfield  
 Henry R. Minor, 1 Lincoln Avenue, South Norwalk  
 Mrs. Julia S. Whittemore, 361 Church Street, Naugatuck  
 Edwin H. Johnson, 237 Church Street, Naugatuck  
 Leroy Eddy, Cos Cob  
 Paul Gabin, 130 Cherry Street, New Britain  
 Smith Brothers, Stratton  
 W. LeRoy Ketchum, 338 Beechwood Avenue, Bridgeport  
 Frank B. Rose, Waterford  
 John H. Warner, East Haddam  
 Higganum  
 Mary E. Loewe, New Britain  
 George H. Milligan, 56 Washington Place, Bridgeport  
 Mrs. T. F. H. Weibel, 114 Sherman Avenue, New Haven  
 John H. Tracy, Main Street, Jewett City  
 Geo. Wellington Spencer, R. F. D. No. 72, Old Saybrook  
 A. J. Nutting, Belle Haven, Stratton  
 David B. Reynolds, 98 Bedford Street, Stamford  
 Regal 22, 1151, '11  
 S. G. Avery, Bozrah  
 Edson W. Deuse, Chester  
 W. W. Harris, 34 Chestnut Street, South Manchester

## A. E. Woodford, Public Liability and Surety Bonds

### NUMERICAL LIST OF PLEASURE CARS

6964	Ford 22, 8614, '10	E. S. Holly, Perry Avenue, Norwalk
6965	Oakland 26, 3827, '11	W. R. Dawley, 5 Tanner Street, Norwich Town
6966	Hudson 29, 82083, '15	Fred H. Tripp, 48 France St., Norwalk
6967	Loocomobile 32, 4605, '12	Mrs. J. C. Lynch, 326 Myrtle Avenue, Bridgeport
6968	Pope-Hartford 36, 1577, '13	Ray Delage, 213 Providence Street, Putnam
6969	Maxwell 11, 67092, '14	Thomas S. Birdseye, 330 Caroline Street, Derby
6970	Buick 22, 483, '12	Edw. D. Hall, M. D., 530 E. Main St., Meriden
6971	Cadillac 32, 4014, '14	C. W. Henger, Main Street, Watertown
6972	Columbia 38, 96154, '12	John N. Brooks, Litchfield Street, Torrington
6973	Buick 22, 118267, '15	Daniel Sullivan, M. D., 63 Huntington Street, New London
6974	Stevens-Duryea 44, 82036, '14	Arthur J. Smith, Newtown
6975	Jackson 33, 17649, '15	O. L. Peterson, 6 Hawkins St., Danicson
6976	Ford 22, 166821, '13	C. J. Stafford, Wethersfield
6977	Studebaker 19, 406846, '14	Robert Joselovsky, 4 Cove Avenue, East Norwalk
6978	Ford 22, 118265, '12	John H. Sutcliffe, 23 Lester St., Westerly, R. I.
6979	Detroit Electric 3, 2637, '10	Mrs. W. F. Gilbert, Hotel Taft, New Haven
6980	Hupmobile 16, 42000, '14	Harold A. Moseley, 215 Enfield Street, Thompsonville
6981	Ford 22, 412541, '14	T. T. Brady, 361 Benham Avenue, Bridgeport
6982	Alpens 26, 4050, '11	C. A. Kandctski, 1190 Townsend Avenue, New Haven
6983	Cadillac 32, 60864, '13	Mrs. H. M. Brainerd, Middle Haddam
6984	Ford 22, 822287, '14	Connecticut Mills Company, Incorporated, Danicson
6985	Overland 27, 40000, '14	George W. Mitchell, 35 Bellevue Avenue, Bristol
6986	Ford 22, 230245, '13	Mrs. O. E. Goslee, East Granby
6987	Stoddard-Dayton 24, 627, '10	The Guernsey-Westbrook Co., 60 Prospect Street, Hartford
6988	Ford 22, 667049, '16	Imogene C. Barnes, 614 Migeon Avenue, Torrington
6989	Studebaker 29, 613899, '16	Charles A. Makarewich, 262 Wallace Street, New Haven
6990	Packard 48, 50901, '13	Henry A. Bishop, 179 Washington Avenue, Bridgeport
6991	Ford 22, 164169, '13	William Letters, Durham Center
6992	Buick 32, 9956, '10	Dr. W. L. Griswold, 19 West Elm Street, Greenwich
6993	Hupmobile 16, 26368, '12	Eugene C. Hosley, 216 Blake Street, New Haven
6994	Cameron 24, 1058, '13	W. J. Driggs, 102 Conn. Boulevard, East Hartford
6995	Simplex 38, 1058, '13	R. R. Colgate, Sharon
6996	R. C. 15, 16, 3674, '13	Charles L. Pomeroy, 1307 East Main Street, Meriden
6998	Ford 22, 671490, '15	H. L. Vietts & Co., Thompsonville
6999	Ford 22, 35633, '13	Mae E. Rutledge, 138 Park St., New Canaan
7000	Ford 22, 88485, '12	Falmer P. Jordan, Broad Street, Danicson
7001	R. C. 16, 4609, '13	Fred Opperman, 28 Orchard Place, Greenwich
7002	Buick 22, 109922, '14	William Rainard, Hanover Street, Meriden
7003	Ford 22, 45432, '11	Thomas W. Hall, 34 Daycocton Place, Torrington
7004	Maxwell Special 28, 87402, '12	Harrie T. Hoyt, 110 Deer Hill, Danbury
7005	Overland 1768, '13	William L. Smith, 68 Deer Hill Avenue, Fairfield
7006	Ford 22, 117210, '14	Hezekiah R. Elwood, Hull's Farm, Fairfield
7007	Dodge 24, 52044, '15	Elmer C. Quiggle, 698 Farm. Ave., Hartford
7008	Kissel Kar 31, 28028, '15	William S. Brockway, 999 Prospect Avenue, Hartford
7009	Ford 22, 327573, '14	M. J. Cassey, 256 Windsor Avenue, Hartford
7010	Loocomobile 40, 2885, '10	B. Frank Finney, 83 Mason Street, Hartford
7011	E-M-F 25, 2901, '10	Clarence A. Boyd, 45 Suburban Avenue, Stamford
7012	Reo 27, 64480, '15	A. Marion Hawley, 147 Sigourney Street, Hartford
7013	Paige-Detroit 26, 16319, '14	Frank S. Bradley, 149 Center Street, West Haven
7014	Reo 27, 69030, '14	F. J. Olds, Hartford
7016	Ford 22, 216240, '13	W. L. Fenn, 108 North Beacon Street, Hartford
7017	Loocomobile 48, 7065, '13	Henry C. Herdtho, 46 High Street, Stamford
7018	Ford 22, 822103, '14	Robert Mallory, 8 Montague Terrace, Brooklyn, N. Y.
7019	Studebaker 19, 437374, '15	M. B. Thayer, R. F. D. 82, New Canaan
7020	Pullman 26, 8391, '10	Custave Machalowski, R. F. D. 4, Bridgeport
7021	Moon 32, 3042, '14	David C. Brown, 330 Main Street, Danbury
7022	Dodge 24, '16	Thomas F. Maguire, 29 Dorman Street, New Haven
7023	Saxon 11, 879, '14	John F. Sweeney, 199 Fairview Street, New Britain
7024	Mitchel 28, 10067, '10	Charles H. Newton, 98 West Main Street, Plainville
7025	Pope Hartford 29, 15630, '13	Florence M. Brustie, 203 Wethersfield Avenue, Hartford
7026	Studebaker 19, 40763, '14	John J. Hickey, 326 Jackson St., Willimantic
7027	Columbia 38, 9804, '11	Alhino Pola, 316 Elm Street, New Britain
7028	Ford 22, 32116, '13	J. E. Shepard, South Windsor
7029	Stoddard-Dayton 32, '06	Mrs. Fred Leach, North Woodbury
7030	Oakland 19, 372600, '16	Robert H. Burns, 217 Campbell Avenue, West Haven
7031	Ford 22, 170864, '13	L. D. Hickmont, 580 Farmington Avenue, Hartford
7032	Buick 32, 119705, '14	Adolph Obernesser, 151 Pleasant Street, Willimantic
7033	Stevens-Duryea 36, 12483, '07	Adebert R. Young, Main Street, Jewett City
7034	Ford 22, 899983, '14	Joseph Parsons, Lakeville
7035	Ford 22, 41782, '13	Hugh Hennessy, 38 North Washington Avenue, Bridgeport
7036	Detroit 31, 4812, '13	Hugh J. Marshall, 60 Moss Street, Westerly, R. I.
7037	Hupmobile 16, 13341, '12	Jennie M. Gay, 658 Farmington Avenue, Hartford
7038	Cadillac 32, 84670, '13	Clarence A. Moore, 567 Union Avenue, Bridgeport
7039	Ford 22, 236403, '13	George B. Alford, 1033 Prospect Avenue, Hartford
7040	Buick 22, 116960, '13	Jacob Greenberg, 4 Wooster Street, Hartford
7042	Fierce-Arrow 18, 21637, '14	Eleanor P. Mercer, 64 Huntington Street, New London
7043	Chalmers 24, 10651, '09	G. L. Hedges, 330 Norton Street, New Haven
7044	Chalmers 26, 18763, '11	Fred Reichardt, R. F. D., Glastonbury
7045	Packard 48, 23768, '12	H. W. Cook, Hope Street, Springdale
7046	Ford 22, 1721, '09	Caroline E. Dudley, Ogden Street, New Haven
7047	Chalmers 28, 32042, '13	Louis W. Dubois, Oakville
7048	Ford 22, 150724, '11	Margaret G. Beach, Elm Street, Stratford
7049	Reo 25, 89260, '12	J. A. Cooke, M. D., 27 Linsley Avenue, Meriden
7050	Ford 22, Sp1, '15	Frank J. Preston, 80 Raymond Street, Hartford
7051	Maxwell 20, 93765, '15	C. G. Habbell, 179 West Ave., Bridgeport
7052	Oakland 25, A2001, '10	Walter F. Dwy, 173 Boyden Street, Waterville
7053	Ford 22, 97335, '12	H. P. Parker, Webbs Hill, Stamford
7054	Buick 22, 11759, '13	Hartford Board of Park Commissioners, 49 Pearl Street, Hartford
		George W. Russell, Waterbury, 236 Bank Street

## A. E. Woodford, Accident and Health Insurance

### NUMERICAL LIST OF PLEASURE CARS

7055	Buick 16, 2122, '11	Samuel Rosen, 33 Abbott Avenue, Waterbury
7056	Pierce-Arrow 40, 6429, '06	Charles Mallory, Port Chester, N. Y.
7057	Maxwell 26, 77206, '12	Dr. E. J. Abbott, 81 Euclid Avenue, Waterbury
7058	Stanley Steamer 10, 4788, '09	Mrs. Caroline A. Stowe, 5 West Avenue, South Norwalk
7059	Buick 26, 5361, '12	N. W. Millard, 148 Main Street, Bristol
7060	Buick 22, 110606, '16	William J. Ferris, 120 Park Street, Greenwich
7061	Regal 22, 2991, '12	Clifton Meck, R. F. D. 43, Norwalk
7062	Reo 26, 64412, '16	Samuel Chesbro, Pleasant Street, Willimantic
7063	Ford 22, 26618, '10	Ebel S. Goldfaden, Otis Street, Dayville
7064	Overland 26, 23496, '13	William J. Dougherty, 1496 North Avenue, Bridgeport
7065	Ford 22, '13	Luc Castonguay, 249 Jefferson Street, Hartford
7066	Chalmers 28, 31845, '13	Gustav B. Carlson, 79 Crescent Street, Middletown
7067	Overland 27, 7589, '13	Peter J. Leonard, 220 South Whittelsey Avenue, Wallingford
7068	Ford 22, 634304, '16	Seth D. Strickland, R. F. D. Portland
7469	Hudson 22, 7348, '11	P. M. Benedict, 208 St. Roman Street, New Haven
7070	Hudson 27, 35422, '12	J. Irving Dibble, 19 Bayview Avenue, South Norwalk
7071	Buick 22, 119500, '15	Charles H. Carter, 35 Mason Street, Greenwich
7072	Ford 27, 357408, '14	Dr. C. B. Tschummi, Stafford Springs
7073	Maxwell 12, 1085, '06	Mads Mickelson, Main Street, Fairfield
7074	Maxwell 20, 3470, '14	The Thomas Company, 634 Third Avenue, West Haven
7075	Westcott 19, 1122, '16	William G. Minty, 16 Seeley Street, Bridgeport
7077	Ford 22, 607885, '16	George B. Cowell, 409 Noble Avenue, Bridgeport
7078	Studebaker 19, 405699, '13	T. E. Duncan, 37 Burton Street, Hartford
7079	Oakland 27, 41145, '13	Nina A. Goldschmidt, 11 Concord Street, South Norwalk
7080	Metz 22, 21852, '16	Harry E. Raymond, 215 Milbank Avenue, Greenwich
7081	Cadillac 32, 98916, '14	W. Scott Eames, 69 Church Street, New Haven
7082	Ford 22, 314807, '13	R. H. Norton, Whitfield Street, Guilford
7083	Chevrolet 21, 4750, '16	William H. Gilbert, 19 Wharf Street, Bridgeport
7084	Buick 26, 1662, '11	The Day & Lee Company, 107 Water Street, New Haven
7085	Oakland 19, 38010, '13	M. P. Fillingham, 104 North Cliff Street, Ansonia
7086	Indian 7, 849322, '14	Adolph O. Schomburg, 7 Water St., Putnam
7087	Mercedes 22, 2495, '06	Geo. H. Rowland, Jr., 165 Adams St., Bridgeport
7088	Hudson 26, 24806, '12	F. E. Lalley Company, 647 Water Street, Bridgeport
7089	Pope-Hartford 36, 17090, '13	T. F. Brabazon, 41 Concord Street, Hartford
7090	Hudson 29, 74138, '15	G. Percival Bard, East Main Street, Stafford Springs
7091	Pierce-Arrow 38, 32962, '16	Ellen E. Hayes, 118 Prospect St., Waterbury
7092	Pierce-Arrow 88, 32379, '11	E. E. Hayes, 118 Prospect Street, Waterbury
7094	Buick 22, 2671, '12	Wilbur C. Byington, 16 Washington Avenue, Stamford
7095	Moyer 32, 249, '18	William Krusch, 184 Main Street, Norwalk
7096	Reo 37, 57411, '11	Thomas P. Malley and wife, 60 High Street, Thompsonville
7097	Reo 27, 66907, '15	Andrew Jager, Franklin Street, Waterbury
7099	Detroit 3, 2667, '11	L. S. Ellsworth, Main Street, Simsbury
7100	Reo 27, 63451, '15	Henry H. Sutphin, 262 Kenyon St., Hartford
7101	Packard 40, 6244, '08	Torrington Electric Co., Torrington
7102	Reo 26, 40449, '12	Geo. C. Bailey, 56 Church Street, Hartford
7103	Regal 22, 5832, '13	Fred M. Brady, 124 Washington Street, New Britain
7104	Pope Hartford 29, 649160, '10	Francis E. Green, New Canaan
7105	Ford 22, Special, '15	Wm. T. Rock, 2962 Main Street, Bridgeport
7107	Corbin 36, 2052, '11	F. G. Hotchkiss, 458 Orange Street, New Haven
7108	Ford 22, 268952, '13	E. S. Francis, 59 Greenfield Street, Hartford
7109	Buick 26, 496, '12	Nelson M. Bowes, Saybrook
7110	Stevens Duryea 44, '13	Watson S. Woodruff, Orange
7111	Houpt-Rockwell 48, 4087, '11	Chas. Downs, 80 Summer Street, Bristol
7112	Jackson 32, 16343, '14	C. T. Barbour, 265 South Main St., Wallingford
7113	Herreshoff 18, '09	Charles L. Gellatly, Stratford
7114	Ford 22, 3373, '10	Collington & Salvatore, 41 W. Main St., Meriden
7115	Ford 22, 178294, '13	Wesley H. Finney, Park Ave., Sound Beach
7116	Locomobile 22, 1258, '07	Wm. E. Ritch, 270 Greenwich Ave., Greenwich
7117	Welsch 34, 690, '03	E. J. Lobdell, Old Church Road, Greenwich
7118	Stevens Duryea 24, 2091, '06	Frank Palmer, 4 Barnum Ave., Naugatuck
7119	Studebaker 19, '13	Huntington Clark, Roxbury
7121	Reo 26, 36590, '12	Laurence E. Norlander, 56 South Burritt St., New Britain
7122	Ford 22, 236019, '13	Henry N. Hanson, Whiting Street, Plainville
7123	Hupmobile 18, 64011, '16	C. S. Hubbard, Jr., Higganum
7124	Pierce Arrow 36, 30223, '09	C. Mallory, Fort Chester, N. Y.
7125	Metz 22, 28888, '14	Franklin Allen, 16 Allen Place, Hartford
7126	Reo 27, 69781, '15	Arthur S. Knox, 229 Collins Street, Hartford
7127	Stearns 22, 137, '15	Rev. J. J. Duggan, Westport
7128	Studebaker 29, 500791, '14	R. R. Tyler, Tylerville
7129	Buick 22, 9629, '09	Hartford Electric Light Co., 266 Pearl St., Hartford
7130	Detroit Electric 5, 3914, '13	E. V. LaRue, Main Street, Plymouth
7131	Regal 22, 636, '11	Arthur DuBois, Mead Point, Greenwich
7132	Cadillac 32-4, A-1918, '14	Frank L. Burr, M. D., Rocky Hill
7133	Brush 6, 12163, '11	Louise C. Deming, Farm in Torrington
7134	Ford 22, 417631, '14	E. Melville Price, 32 West St., Hartford
7135	Metz 22, '15	Frank A. Martin, Croton
7137	Trumbull 18, 365, '14	Adolph E. Abetz, 334 S. Main St., New Britain
7138	Maxwell 16, 76894, '11	The George E. Sykes Co., 73 Walnut St., Hartford
7139	R. C. Hupp 16, 1218, '12	M. B. Foster, Sound Beach
7140	Simplex 58, 1142, '13	The Capitol City Lumber Co., 115 Front St., Hartford
7141	Buick 22, 7611, '13	Theodora Ellsworth, Warehouse Point
7142	Metz 22, 27241, '14	Arthur B. Clark, Derby Road, Milford
7148	Cadillac 32, '12	T. J. Gorman, 23 Linden St., South Manchester
7144	Reo 26, 46123, '13	Frank Terry Brooks, Rock Ridge, Greenwich
7145	Buick 22, 329, '11	Edwin C. Andrews, 11 Mead Ave., Greenwich
7146	Maxwell 25, 291, '11	Margaret E. Coogan, 49 Main St., Windsor Locks
7147	Studebaker 19, 440180, '15	Daniel Cantarow, M. D., 73 Windsor Ave., Hartford
7149	Ford 22, 96314, '12	Granville G. Ferry, 3 Division Street, Bethel
7150	Ford 22, 367408, '14	

## A. E. W. stands for prompt and satisfactory adjustments

### NUMERICAL LIST OF PLEASURE CARS

7151	Ford 22, 199869, '13	Samuel Contois, 349 Lenox St., New Haven
7152	Reo the Fifth 25, 46281, '13	Charles B. Moore, 146 Elm St., Winsted
7154	Cadillac 25, 33774, '09	Wm. L. Kleinle, Stratford
7156	Ford 22, 781415, '15	Ernest W. Avery, Somers
7156	Moon 25, 8108, '13	Wm. D. Minor, 184 Shelton Ave., New Haven
7157	Brush 5, 7239, '11-12	L. E. Richardson, 210 Pomfret, Putnam
7158	Ford 22, 34694, '11	W. F. Ranney, Cromwell
7159	Overland 27, 13606, '15	I. L. Belden, 1880 Main St., Stratford
7160	Corbin 32, 840, '11	E. H. Rolston, 155 Main St., Seymour
7161	Packard 40, 3342, '07	E. F. DeKlyn, Hotel Manhattan, New York City
7162	Pullman 26, 1368, '13	Dr. V. M. Knapp, 37-39 New St., Danbury
7163	Buick '32, 648, '12	Jennie R. Ritch, 118 W. 87th Street, New York
7164	National, 38, 6957, '13	Edward W. Goss, 90 Pine St., Waterbury
7166	Ford 22, 146111, '14	Wm. H. Phillips, 1610 Main St., Williamantic
7167	Cadillac 32, 56685, '11	S. C. Bradford, 42 College St., New Haven
7168	Buick 22, B-672, '14	H. P. Beausoleil, 187 Broad Street, Norwich
7169	Winton 49, 8493, '09	Elbert H. Stevens, Westbrook
7170	Hupmobile 38, 53233, '15	C. Kingsbury Billings, 95 Avon St., New Haven
7171	Marion 27, 48047, '12	John D. Sanger, East Woodstock
7172	Ford 22, 217737, '13	John P. Burke, 542 5th Ave., New York City
7173	Ford 22, 327559, '14	Amos L. Miller, Weatouze
7174	Overland 30, 611848, '12	Charles S. Macomber, Norwalk
7175	Ford 22, 63139, '11	John H. Phillips, 75 Elm Street, West Haven
7176	Buick 33, 120686, '15	W. M. Bennet, Old Church Road, Greenwich
7177	National 38, 7418, '13	Jens Nielson, 143 S. Cliff Street, Ansonia
7178	Buick 22, 3671, '14	Byrd W. Wenman, Shippan Point, Stamford
7179	Mitchell 38, 55811, '15	John H. Phillips, 75 Elm Street, West Haven
7180	Ford 22, 327619, '14	W. H. Emerick, Jr., East St., Hartland
7181	Ford 22, 198200, '13	F. H. Robbins, Rocky Hill
7183	Hupp 16, 33095, '13	Jonathan E. Eno, Simsbury
7184	Buick 22, 101024, '15	David Bidwell, Glastonbury
7185	Packard 48, 60082, '13	Robert H. Nesbit, 71 Whitney Ave., New Haven
7186	Pope Waverly 2 1/2, 14217, '01	L. S. Moses, Bridgeport
7187	Cadillac 10, 5186, '06	J. Thomas Scofield, 18 Linden Place, Stamford
7188	Excelsior Auto Cycle 7, 54101, '14	Dorey Jarvis, Palmer St., Jewett City
7189	Ford 22, 622398, '15	Dennisson M. Co., 902 Chapel St., Bridgeport
7190	Cadillac 32, 98976, '14	Lewis B. Crosby, 20 Summit Ave., New London
7191	Cadillac 32, 56312, '12	Robert Struthers, Owls Nest, Stamford
7193	Ford 22, 35321, '11	The Taylor & Fenn Co., 54 Arch Street, Hartford
7194	Studebaker 19, 431439, '15	A. C. Innis, Elm Street, New Haven
7196	Overland 27, 80-17607, '15	R. C. Lashbury, Broad Brook
7196	Ford 22, 254638, '13	James M. Atlas, 247 Fairfield Ave., Bridgeport
7197	Detroit 3, 4820, '13	A. N. Williams, 34 Evergreen Ave., Hartford
7198	Ford 22, 622242, '15	F. W. Smith, 31 Temple St., New Haven
7199	Ford 22, '15	Charles W. Covell, Broad Brook
7200	Pope 29, '10	Clarence W. Church, 207 Laurel St., Hartford
7201	Jackson 25, 10247, '10	Dr. Charles L. Colton, 164 Sargeant St., Hartford
7202	Cadillac 28, 23379, '10	Richard L. Faux, Branford Farms, Niantic
7203	Ford 22, 35840, '11	R. C. Ingraham, 105 Brown St., Hartford
7204	Ford 22, 626827, '14	Edwin E. Lewis, Preston
7206	Reo 25, 45268, '12	Richard J. Devitt, Kennedy St., Burnside
7206	Buick 32, 9238, '10	Oliver H. Scofield, R. F. D. No. 30, Stamford
7207	E. M. F. 25, 37822, '12	Alfred G. Nadler, M. D., 377 Orange St., New Haven
7209	Mitchell 28, 20545, '11	John H. Behre, 154 South Ave., New Canaan
7210	Chevrolet 21, 21387B, '14	The F. C. Bushnell Co., 221 Water St., New Haven
7211	Oldsmobile 36, 4, '09	Wm. L. Finesilver, 71 Orange St., Hartford
7212	Buick 22, 126186, '15	Mrs. Florence Alling, 468 Edgewood Ave., New Haven
7213	Buick 25, 2595, '12	Eugene Boardman, East Haddam
7214	Stevens Duryee, 44, 28011, '12	Joel A. Sperry, 308 Wadley Ave., New Haven
7215	Hudson 25, 15931, '12	Wm. P. Hemming, Knickerbocker Ave., Springdale
7216	Pierce Arrow 38, 30782, '10	Dr. J. S. Chaffee, 44 Elm St., Sharon
7217	Cadillac 31, 7218, '16	W. W. Radcliffe, Shelton
7218	Trumbull 19, 743, '15	New Haven Gas Light Co., 80 Crown St., New Haven
7219	Marmon 43, 114021, '14	John D. Chapman, Round Island, Greenwich
7220	Haynes 32, 4653, '12	E. J. Emmons, New Milford
7221	Hudson 29, 64722, '14	James E. Ellis, Jr., Ellis St., Norwalk
7222	Overland 37, 361291B, '15	Judson H. Root, 65 Washington St., Hartford
7223	Maxwell 16, 14712, '11	Edmund Spicer, M. D., 292 W. Main St., Waterbury
7224	National 38, 8234, '14	Philip Henault, 35 Hobart St., Norwich
7225	Ford 22, 460141, '14	Swift & Co., 126 Church St., Hartford
7226	Ford 22, 35576, '14	Mrs. H. S. Allen, Woodbury
7227	Studebaker 19, 428044, '14	George W. Hawley, 371 Park St., Bridgeport
7228	Cadillac 31, 9866, '15	Mrs. C. Royce Boss, 17 Granite St., New London
7229	Ford 22, '16	Mrs. J. H. Hale, Main St., South Glastonbury
7230	Buick 22, 2931, '14	H. G. Jarvis, M. D., 98 High St., Hartford
7231	Overland 30, 13933, '13	F. G. Mather, 2 Farmington Hill, Bethel
7232	Ford 22, 453845, '14	Harry E. Bates, 5 Cedar St., South Norwalk
7233	Ford 22, '13	W. Beatman, 48 Congress St., Hartford
7234	Blissmobile 26, 1, '10	Philip N. Bliss, 85 West St., Danbury
7236	Buick 22, 3526, '14	J. S. Dense, Chester
7238	Scam-Loebuck 13, '11	J. S. Dense, Chester
7237	Buick 22, A-12, '12	C. Pond Webb, 23 Oak St., Stamford
7238	Cadillac 10, 8209, '08	E. E. Comstock, Main St., Centerbrook
7239	Haynes 28, 305, '13	Wm. C. Jacques, 229 Beach St., West Haven
7240	Ford 22, 58019, '14	C. N. Haskell, M. D., 535 State St., Hartford
7241	Mitchell 25, 1771, '14	Joseph Fertaly, 6 Wildmans Lane, Danbury
7242	Ford 22, 322663, '14	Arthur C. Heebst, 1261 Noble Ave., Bridgeport
7243	Ford 22, 190903, '12	Roy R. Holabird, North Haven
7244	Ford 22, 379169, '14	John C. Sorensen, 271 Auger St., Whiteville



A. E. Woodford, Insurance, 803 Main St., Hartford, Conn.

NUMERICAL LIST OF PLEASURE CARS

7245	Buick 22, 115467, '15	I. J. Willis, 36 Pearl St., Norwich
7246	Cadillac 82, 71228, '12	W. W. Howe, 1022 Main St., E. Hartford
7247	Locomobile 48, 5973, '12	Mrs. F. S. Root, 479 Whalley Ave., New Haven
7248	Chalmers 29, 89899, '14	J. M. H. Black, 397 Williams St., Bridgeport
7249	Oakland 25, A-2660, '11	Ralph L. Taylor, 331 Summer St., Hartford
7251	Ford 22, 799, '08	Sherman F. Carpenter, North Main St., E. Hampton
7252	Buick 22, 118377, '15	H. M. Upson, Waterbury
7253	Cutting 36, 2480, '12	Samuel N. Osborn, 82 Fairview Ave., Naugatuck
7254	Locomobile 48, 7869, '13	A. L. Martin, 50 Davis Ave., Rockville
7255	Ford 22, 189729, '12	W. H. Roff, Boston St., Guilford
7256	Overland 30, 61365, '12	Albert B. Schollhorn, 691 Whalley Ave., New Haven
7257	Detroit Electric 10, 6448, '15	Frank Miller, 540 Brooklawn Ave., Bridgeport
7258	Ford 22, 481081, '14	Holyoke Belting Co., 24 Robert Ave., Norwich
7259	Ford 22, '11	William Oswald, Norwich
7260	Stoddard Dayton 36, 344, '09	Harry E. Nettleton, 156 Main St., West Haven
7261	Ford 22, 694522, '15	Arthur Scrimgeour, 701 Warren St., Bridgeport
7262	Stevens Duryea 36, 16387, '11	Jane E. Mills, 1267 Fairfield Ave., Bridgeport
7263	Maxwell 22, 78204, '11	John P. Harrison, 607 Atlantic St., Stamford
7264	Reo 25, 5G285, '10	J. Vance, 159 Maple St., New Britain
7265	Buick 32, 1295, '10	Essex Light & Power Co., Essex
7266	Cadillac 32, 94115, '14	George Lauder, Jr., Greenwich
7267	Ford 22, 208161, '13	Harvey L. Jenkins, 248 John St., Bridgeport
7268	Ford 22, 82513, '18	Max E. Cutler, 81 Patterson Ave., Stratford
7269	Pope Hartford 36, 11320, '12	Emma P. Foster, 791 Prospect St., Hartford
7270	Pope Hartford 46, 14069, '13	Elmer C. Quiggle, 698 Farmington Ave., Hartford
7271	Studebaker 19, 802786, '13	E. D. Cottrell, E. Ogden St., Bridgeport
7272	Ford 22, 16257, '12	F. G. Zopf, 417 Greenwich Ave., Greenwich
7273	Rambler 32, 28027, '11	W. B. Stevens, Main St., Deep River
7274	Ford 22, 691108, '15	J. & D. Ross Bros., 563 N. Main St., Waterbury
7276	Flanders '20" 20, 79256, '12	Edwin L. Hoyt, 3 Westport Ave., Norwalk
7278	Regal 22, 1286, '11-12	Frederic J. Morrison, M. D., Wilton
7279	Chevrolet 21, 7488, '15	E. H. Andrus, Windsor
7281	Buick 22, 4862, '14	John H. Meder, 60 Pleasant St., Danbury
7282	Columbia Electric 3, 5969, '11	Henry H. Goodwin, 676 Farmington Ave., Hartford
7283	Studebaker 19, 510783, '13	Rubino & Yungermann, 101 Orange St., New Haven
7284	Buick 22, 8315, '13	D. E. Blackmar, 387 Willow Ave., Hartford
7285	Pullman 32, 6083, '12	Morris A. Beers, R. F. D. No. 10, Fairfield
7287	Overland 27, 10216, '15	J. M. Hollibaugh, 685 High St., Naugatuck
7288	Reo 25, 33752, '11	W. L. Barrows, Main St., Glastonbury
7289	Overland 25, 3763, '13	M. J. Newman, 119 New Haven St., New Haven
7290	Jeffery 22, 40864, '14	H. S. Backus, Main St., Broad Brook
7291	Buick 22, 126091, '15	F. A. Hefflon, Deep River
7292	Reo 27, 61681, '14	H. B. Hale, 58 Wells Ave., E. Hartford
7293	Cole 32, 7963, '13	Benedict D. Flynn, 267 Farmington Ave., Hartford
7294	Buick 14-10, '10	T. G. Blackman, 162 Sisson Ave., Hartford
7296	Chevrolet 21, 9807, '15	Marietta S. Babb, 79 Howard Ave., New Haven
7297	Maxwell 20, 3572, '14	F. E. Williams, Kensington
7298	Chalmers 26, 18867, '12	Charles W. Eddy, High St., Thomaston
7299	Ford 22, 180898, '13	Ray E. Ives, Eliot St., Fairfield
7300	Ford 22, 88978, '11	T. F. Murray, 784 Noble Ave., Bridgeport
7301	Packard 48, 60931, '14	Julius Kaufmann, 238 Strawberry Hill, Stamford
7302	Reo 27, 67717, '15	James H. Stannard, 2 Oakland, Manchester
7303	Buick 22, 102638, '15	Margaret R. Johnson, Fadamaram Road, Danbury
7304	Marion 25, 38067, '12	John H. Buckley, 470 W. Main St., New Britain
7306	Ford 22, 478099, '14	Oliver P. Bartlett, 31 Pros. St., Danielson
7307	Ford 22, 282236, '13	E. B. Moore, 4 Orange Ave., Milford
7308	Ford 22, 232058, '13	L. M. Heminway, Litchfield
7309	Stanley 10, 6382, '12	Mrs. Althea Collins, Willimantic
7310	Ford 22, 596302, '14	L. W. Gwatinik, Berlin
7311	Cadillac 32, 3384, '14	Mrs. R. B. Bulkeley, 275 Kenyon St., Hartford
7313	Firestone Col. 32, 1368, '12	James J. Lawlor, 70 Spencer St., Winsted
7314	Buick 25, 127, '13	F. L. Mansfield, 603 Quinipiac Ave., New Haven
7315	Pierce Arrow 48, '13	Chidsey Bros., Fairfield
7316	Maxwell 25, 769, '11	George W. Hayden, 65 Lorraine St., Hartford
7318	Oakland 26, A-2509, '10	Wm. R. Dunham, South Main St., East Hartford
7319	Cadillac 32, 64323, '12	W. H. Palmer, 886 Washington St., Norwich Town
7320	Buick 22, 108683, '15	Mrs. W. H. Palmer, 385 Wash. St., Norwich Town
7322	Buick 16, 2993, '10	Charles Merz, Milford
7323	Ford 22, 19608, '13	Joseph Heim, Coventry
7325	Briscoe 16, 1679, '15	Robert E. Loudon, Norwalk
7326	Ford 22, 21896, '14	Natalie B. Fitch, 376 St. Roman St., New Haven
7327	Ford 22, 621816, '16	Mary P. Deila, 82 Hamilton St., Bridgeport
7328	Ford 22, 678662, '15	Mary A. O'Brien, Capitol Ave., Meriden
7329	Overland 30, 61399, '12	Hyman Brown, 199 Caroline St., Derby
7330	Interstate 32, 414, '12	Erza B. Wood, 1366 Boulevard, New Haven
7331	Buick 32, —, '10	T. S. Coleman, 98 Hummer St., Seymour
7332	Overland 25, 60496, '11	Carl J. Fagerholm, 197 Adelaide St., Hartford
7334	Stoddard Dayton 40, 157, '11	Ward S. Gregory, 5 West Ave., Norwalk
7336	Overland 27, 82387, '15	Herbert Barnes, 1212 Quinipiac Ave., New Haven
7337	Garford 28, 62, '11	George H. Gregoire, Moosup
7338	Briscoe 15, 1716, '15	A. A. Anderson, Greenwich
7339	Ford 22, 417478, '14	William R. Ryder, 303 Atlantic St., Stamford
7340	Buick 22, 5732, '14	H. F. Farnham, East Windsor Hill
7341	Ford 22, 268180, '13	R. P. Tyler, 450 St. Roman St., New Haven
7342	Mitchell 25, 14612, '10	W. H. Wilbur, H. Smith, 95 Eld St., New Haven
7343	Krit 22, '14	George B. Whitehead, Maple Ave., Fairfield
7344	E. M. F. 25, 2006, '12	Smith C. Blackman, Jr., 16 Tom Thumb St., Bridgeport
7346	Ford 22, 534606, '14	Charles E. Isleib, 735 Park St., Hartford
		Robert T. Frisbie, Cor. Hart & Vine Sts., New Britain

## A. E. Woodford, Automobile Insurance

### NUMERICAL LIST OF PLEASURE CARS

7847	Buick 22, 114698, '15	Paul S. Thompson, 157 York St., New Haven
7848	Studebaker 19, 807479, '18	F. St. George Smith, 20 Leno Dr., Greenwich
7849	Chevrolet 21, 4898, '14	Rodger Hanrahan, 209 Poplar St., New Haven
7850	Metz 22, 30386, '15	F. D. Kent, Hazardsville
7851	Stearns 22, L-231, '15	Arthur C. Pomeroy, Wallaces Point, Stamford
7852	Reo 22, 4075, '13	Harry Rider, 201 East Ave., South Norwalk
7853	Overland 22, 45682, '11	H. R. Douglas Inc., 73 Jefferson Ave., New London
7854	Cadillac 32, 84228, '13	E. S. Ela, Green Hill, South Manchester
7855	Panhard 30, 12315, '06	A. J. Nutting, Greenwich
7856	Knox 40, 4417, '11	John B. Kennedy, 251 Dwight St., New Haven
7857	Buick 25, —, '12	Wise N. Upson, 35 Pearl St., Hartford
7858	Ford 22, 258651, '13	Burton A. Sellew, 259 Wethersfield Ave., Hartford
7859	Flanders 20, 56428, '11	Andrew Bradley, 21 James St., Danbury
7860	Autocor 12, '08	M. S. Sheketoff, 77 Windsor Ave., Hartford
7861	Ford 22, 643664, '15	Maurice S. Leonard, 393 Prospect St., Willimantic
7862	Buick 22, 955, '14	Nelson P. Whaples, 15 Elm St., Hartford
7863	National 40, 5519, '12	Hobart T. Montague, 166 Prospect St., Waterbury
7864	Hudson 22, 7887, '11	Harold H. Heyer, 70 Coit St., New London
7865	Stoddard Dayton 25, 617, '11	Alfred J. Ensign, 819 S. Main St., Silver Lane
7866	Paige Detroit 25, 13961, '14	O. H. Muller, 31 High St., South Manchester
7867	Flanders 20, '11	A. R. Carpenter, 128 Vine St., Hartford
7868	Ford 22, 85448, '11	Willard E. Treat, Silver Lane
7869	Reo 27, 54785, '14	Carl W. Jainsen, 78 Edgewood St., Hartford
7870	Oldsmobile 19, 86425, '15	Mabel O. Gordon, Main St., Danielson
7871	Cadillac 31, A9775, '15	Edgar H. Platt, Watertown
7872	Buick 22, 102181, '14	F. B. Dalton, 6 Hillside Dr., Danbury
7873	Reo 27, 61232, '15	Daniel Hoffman, 1741 Stratford Ave., Bridgeport
7874	Buick 25, 352, '11	Herbert F. Fisher, 100 Huntington St., Hartford
7875	Chalmers 29, 43233, '15	Percy Stowe, Old Mystic
7876	Ford 22, 396702, '14	Wm. F. Peebles, 11 Strawberry Hill, Stamford
7877	Overland 27, 7354, '15	Charles H. Bavier, Main St., Plymouth
7878	Stevens-Duryea 43, 32004, '14	W. F. Tait, 828 North Ave., Bridgeport
7879	Hudson 25, 31950, '15	Irving H. Chase, 68 Prospect St., Waterbury
7880	Buick 22, 136500, '14	Arthur M. McHugh, 150 College St., Middletown
7881	Ford 22, 232116, '13	John F. McHugh, M. D., Pearl St., Thompsonville
7882	Studebaker 29, 611388, '14	Conrad G. Moller, South Ave., New Canaan
7883	Stevens-Duryea 42, 82108, '14	B. M. W. Hanson, 122 Fremont St., Hartford
7884	Rambler 40, 25029, '11	E. L. Frisbie, 129 Prospect St., Waterbury
7885	Columbia 28, 9111, '09	Ernest Walker, 45 Whiting St., W. Hartford
7886	Ford 22, 293867, '13	W. H. Miller, 86 Evergreen St., Hartford
7887	Ford 22, 22, '15	E. A. Jennings, Southport
7888	Hudson 22, 5203, '10	Robert Gregg, West Suffield
7889	Studebaker 19, 438180, '15	John J. Conway, 50 Worth St., Bridgeport
7890	Reo 25, 84458, '12	S. W. Houghton, 20 Maple St., Hazardsville
7891	Studebaker 20, 65160, '12	Louis W. Benedict, 760 Broad St., Bridgeport
7892	Oldsmobile 19, 91652, '15	Edna K. Parist, 195 E. Main St., Bridgeport
7893	Pope Hartford 29, 5197, '09	S. R. Pinkham, Southport
7894	E. M. F. 25, 12214, '11	M. H. Mallett, South Main St., New Milford
7895	Cadillac 32, 12, '11	Henry E. Stoughton, Thomaston
7896	Winton 48, 15846, '14	John B. Phillips, Glenbrook
7897	Lozier 36, 66203, '14	Chas. Stewart Smith, Noroton Hill, Stamford
7898	Premier 38, 8157, '13	C. B. Leavenworth, 830 Elm St., New Haven
7899	Atlas 40, 1070, '09	P. L. Shea, 169 Howard St., New London
7900	Studebaker 29, 601985, '14	F. W. Loomis, 91 S. Burrill St., New Britain
7901	King 24, 1689, '14	M. H. Talcott, Talcottville
7902	Overland 25, 15529, '15	George R. Secor, Milford
7903	Cadillac 32, 54864, '12-13	Alvin D. Moulton, 3180 Main St., Bridgeport
7904	Overland 27, 22841, '14	New Britain Gas Co., 25 W. Main St., New Britain
7905	Overland 27, 23187, '14	D. E. Sprague, 7 Sheffield St., Waterville
7906	Buick 22, 7379, '14	W. F. Day, 102 Barker St., Hartford
7907	Packard 40, 3807, '07	George Kirk, Jr., Ridge Ave., Ridgefield
7908	Chevrolet 22, 3418, '14	Yale D. Bishop, 1074 Chapel St., New Haven
7909	Buick 25, 11758, '13	Henry H. Caley, Jr., East Killingsly
7910	Ford 22, 108128, '12	Albert E. Coleman, 2 Bigelow St., East Hartford
7911	Buick 22, 6762, '14	Harry Palmer, Sound Beach
7912	Buick 22, 125831, '15	Patrick Kohler, Long Hill
7913	Overland 29, 32578, '15	Daniel P. Tumeay, 217 Farron Ave., New Haven
7914	Marmon 43, 815049, '15	C. C. McNamara, 134 Broadway, Norwich
7915	Ford 22, 3972, '10	Raymond B. Thompson, Parsonage Rd., Greenwich
7916	Ford 22, 566494, '15	Fred Wm. Berger, 18 Avon St., New Haven
7917	Indian 7, 851 455, '13	P. C. Holleran, Norfolk
7918	Studebaker 27, 102907, '13	F. H. Blodgett, 4 Spring St., Warehouse Point
7919	Cadillac 32, 83691, '13	Charles H. Leeds, 50 Suburban Ave., Stamford
7920	Buick 22, 1163, '14	Henry P. Sage, 48 Howe St., New Haven
7921	Ford 22, 8308, '12	George W. Sanford, 27 Shultas Place, Hartford
7922	Westland 35, 31354, '15	John Van Ost, Care Y.M.C.A., Hartford
7923	Mitchell 32, 3320, '08	James F. Coleman, 73 Black Rock Ave., Bridgeport
7924	Jeffrey 22, 715, '14	Augustus M. Gerdes, New Canaan
7925	Ford 22, 570060, '15	Homer R. Peck, 300 Humphrey St., New Haven
7926	Bitchell 28, 12848, '10	Frederic K. Stokes, Higganum
7927	Chalmers 35, 31535, '14	E. S. Rosenbluth, 129 Washington Ter., Bridgeport
7928	Jeckson 25, 12426, '12	Sheldon Bassett, Trumbull St., Stamford
7929	Buick 22, '14	A. Curtis Case, 71 Greenfield St., Hartford
7930	Ford 22, 351149, '14	E. T. Sharpe, M. D., 12 Elizabeth, Derby
7931	Pope-Hartford 29, 15712, '13	Albert S. Cook, 44 Sycamore Road, Hartford
7932	Ford 22, 193687, '13	Edward B. Griffith, D. D. S., 245 North Ave., Bridgeport
7933	Ford 22, 294889, '13	Eberhard Schmidt, Carter St., New Canaan
7934	Hupmobile 16, 8862, '12	American Cigar Co., 818 Windsor St., Hartford
		Wm. A. Maxwell, Mystic Ave., Westerly, R. I.

## A. E. W. stands for insurance and service

### NUMERICAL LIST OF PLEASURE CARS

7438	Buick 22, 118087, '16	Richard Gorman, 15 Seward St., Putnam
7439	Maxwell 12, 8027, '09	Dwight C. Lines, 61 Baldwin Ave., Milford
7441	Chevrolet 21, 815, '14	Michael Butcher, 246 George St., New Haven
7442	Locomobile 43, 5831, '11	Eugene T. Kirkland, 147 Montauk Ave., New London
7443	Best 22, Eng. 2623, Frame 2097, '14	Val. Lichtenstein, East Haddam
7444	Reo the Fifth, 25, 56213, '14	H. Dayton Humphrey, 265 West Main St., New Britain
7446	Overland 27, 12850, '15	Augustus C. Stearns, Quaker Hill
7447	Maxwell 12, 1027, '09	Samuel Stitt, 32 Lincoln St., Middletown
7448	Krit 22, 7170, '13	W. P. Case, 734 Iranistan Ave., Bridgeport
7449	Overland 27, 60123, '12	Estelle De Witt, Wilton
7450	Hudson 29, 80065, '14	Wm. R. Smith, Oakville
7451	Home Made 40, 1, '11	N. D. Holbrook, Thomaston
7452	Oldsmobile 32, 67530, '08	Carlson & Benson, 219 Ann St., Bridgeport
7453	Pierce 45, 8900, '11	F. A. Wallace, 72 S. Main, Wallingford
7454	Cadillac 32, 43669, '12	George A. Mathews, Jr., 120 Avon St., New Haven
7455	Overland 25, 1747, '15	W. T. Andrew, Tyler City
7456	Maxwell 26, 129, '11	A. T. Jones, 18 Woodlawn Ter, Waterbury
7457	Stoddard Dayton 24, 359, '09	Wm. P. Robertson, 30 Sherman St., Hartford
7458	Ford 22, 66528, '12	Oscar E. Jackson, 74 S. Whitney St., Hartford
7459	Pope Hartford 36, 17075, '13	E. L. Hopkins, 556 Prospect Ave., Hartford
7460	Buick 22, 23100, '10	Mrs. Carrie Watson, Bigelow St., South Manchester
7462	Maxwell 29, 532, '10	Fitch A. Hoyt, 172 North St., Stamford
7463	Overland 27, 3289, '14	George L. Carey, 99 Sachem St., Norwich
7464	Overland 27, 801442, '15	John J. Downey, 27 Clark St., Hartford
7465	Ford 22, 567507, '15	William S. Holmes, R. F. D., Simsbury
7466	Packard 38, 53379, '14	William Parks, Stafford
7467	Starley Steamer 19, 5360, '10	Mrs. Minnie J. Butler, Scott St., Watertown
7468	Packard 38, 75063, '14	Hayes Q. Trowbridge, 100 Edgell Rd., New Haven
7469	Overland 25, 2230, '15	Gustav Reinwald, 1004 Dixwell Ave., Highwood
7470	Studebaker 20, 81540, '12	W. S. Raymond, Hoyt St., New Canaan
7471	Buick 25, 11272, '13	Norwalk Tire & Rubber Co., Norwalk
7472	Packard 43, 24532, '12	F. P. Weston, 21 Pearl St., Torrington
7473	Cadillac 31, A-9850, '15	Wm. H. Heald, 52 E. Main St., Stafford Springs
7474	Franklin 31, 20534, '15	Edward D. Wickwire, 141 Thomaston Ave., Waterville
7475	Overland 27, 36351, '14	Arthur Meeker, 1078 Fairfield Ave., Bridgeport
7476	Studebaker 43, 483906, '15	Clayton L. Osborne, Plaits Mills, Naugatuck
7477	Hudson 25, 17397, '12	The D. M. Read Co., 1030 Main St., Bridgeport
7479	Krit 22, 11126, '14	Joseph H. Quittner, 41 Seaview Ave., S. Norwalk
7480	Studebaker 29, 68905, '14	Grover C. Warner, Naugatuck
7481	Ford 22, 6262, '08	Annie M. Waterbury, Glenbrook
7482	Ford 22, 83854, '14	Truman L. Weed, 47 So. Burritt St., New Britain
7483	Ford 22, 210420, '13	Henrietta A. Howe, 1008 Asylum Ave., Hartford
7484	Detroit Electric 3, 4838, '13	E. H. Scovill, Woodbury Road, Watertown
7485	Cole 40, 11169, '13	Joseph M. Schirmer, Maple Dr., Greenwich
7486	Buick 22, 126293, '15	W. H. Dunn, Broad Brook
7488	Ford 22, 723706, '15	Benel C. Grant, South Windsor
7489	Hupmobile 16, 34060, '13	Addie H. Strong, 475 Quainiac Ave., New Haven
7490	Cadillac 32, 92979, '14	Carrie C. Ball, 1169 Iranistan Ave., Bridgeport
7492	Ford 22, 63952, '15	Thomas W. Crowe, 64 Grove Hill, New Britain
7493	Buick 25, 3608, '12	E. P. Chesbro, 197 Pleasant St., Willimantic
7494	Moyer 26, 49, '11	A. F. Hunter, 234 Bench St., Bridgeport
7495	Ford 22, 346208, '14	Dr. Henry C. Spring, 344 N. Main St., Bristol
7496	E. M. F. 25, 17766, '10	Robert Mandeville, 243 Martin St., Hartford
7497	Ford 22, 43187, '12	George B. Chaplin, Dean Ave., Warehouse Pl.
7498	Overland 25, 881, '14	A. J. Miller, Elm Hill, New Britain
7499	E. R. Thomas 40, 1226, '10	Franklin L. Horman, 164 Howard Ave., N. Haven
7500	Pope-Hartford 36, 11282, '12	Stanley G. Adams, 5 Wethersfield Ave., Hartford
7501	Buick 25, 1674, '12	W. Alex. Briggs, 119 Capitol Ave., Hartford
7502	Mets 23, 81876, '16	Annie E. Holcomb, Windsor
7504	Kissel Kar 28, 16343, '15	George E. Buckley, 945 Asylum, Hartford
7505	Detroit 13, 3676, '12	Louis W. Slocum, 881 Boulevard, Hartford
7506	Cadillac 32, 51613, '11	P. W. Fox, M. D., 369 Main St., New Britain
7507	Faig 25, 15499, '14	H. E. Thatcher, 62 Rogers, Branford
7508	Buick 33, 129095, '15	Sadie E. Johnson, 80 S. Cliff St., Ansonia
7509	Chevrolet 21, 407-2, '14	Harry S. Bradford, 910 Broad St., Meriden
7510	Ford 22, 200461, '13	Frank Roberts & Son, Silver Lane
7511	Overland 29, 82944, '15	Ernest H. Johnson, M. D., 64 Holmes Ave., Waterbury
7512	Oakland 40, 60388, '13	George S. Benham, 213 Westfield Ave., Ansonia
7513	Ford 22, 608070, '15	Edgar F. King, Oak Cob
7514	Mitchell 22, 23189, '12	Vernon J. Bean, Hill St., Suffield
7515	Oldsmobile 19, 84862, '15	Thomas E. Parker, M. D., 436 S. Main St., Waterbury
7516	Buick 22, 8005, '14	Philip Schwartz, Suffield
7517	Simplex 46, 1245, '15	F. S. Nelson, 34 Florence Ave., New Haven
7518	Stoddard Dayton 28, 169, '10	Frank Dainest, 71 Lamson St., West Haven
7519	Ford 22, 623701, '15	Arthur M. Flint, Grove St., Thomaston
7520	Buick 25, 1243, '11	Edwald Wever, W. Suffield
7521	Knox 40, 4206, '11	Arthur D. Sykes, 49 Elm St., Rockville
7522	Chalmers 28, 23077, '12	A. E. Mitchell, Strawberry Hill, Stamford
7523	Alco 24, 10724, '08	C. A. Templeton, 13 E. Main St., Waterbury
7524	Packard 48, 24286, '12	A. M. Annis, 171 High St., Rockville
7525	Ford 22, 65614, '15	Stanley T. Kellogg, Bridgeport
7526	Hupp 18, 53016, '16	Oliver C. Smith, 732 Lafayette St., Bridgeport
7527	Pierce Arrow 48, 10430, '13	H. S. Karman, Woodbury
7528	Ford 22, 170788, '13	Frederick Wm. Arlt, M. D., 236 Dwight St., New Haven
7529	Regal 22, 7938, '13	W. K. Birdsall, 65 Central Ave., Naugatuck
7530	Ford 22, '14	Arthur Melbourne, 118 Melbourne St., Naugatuck
7531	Ford 22, 464828, '14	Helen Fitzgerald, 44 Cottage Place, Waterbury
7532	Packard 40, 20244, '11	W. F. Rafferty, 127 Grove St., Putnam
7533	Buick 25, 8639, '13	

# A. E. Woodford, Fire, Marine and Compensation Insurance

## NUMERICAL LIST OF PLEASURE CARS

7634	Pope Hartford 29, 16130, '13	Ezra E. Post, Clinton
7635	Cadillac 32, 98121, '14	Mrs. Antonio Vaslova, 210 Bank St., Waterbury
7636	Overland 29, 50666, '11	Dr. R. J. Collins, 148 Main St., Norwich
7637	Paige 25, 19011, '13	Henry Schriever, 4 Hoyt St., Danbury
7638	Cole 28, 20101, '15	Clark J. Nettleton, 177 Cliff St., Naugatuck
7639	Buick 22, 5321, '14	Dr. B. F. Henchey, 296 Main St., Torrington
7640	Cadillac 31, A8605, '16	E. A. Vibbard, Fairfield
7641	Kissel Kat 28, 10359, '13	C. H. Tibbits, 245 N. Main St., Wallingford
7644	Ford 22, 2908, '10	Alfred H. Clark, 1307 Howard Ave., Bridgeport
7646	Buick 22, 5900, '14	C. W. Morse, 24 Hoyt St., Stamford
7646	Chalmers 29, 43908, '15	H. F. Greenman, 285 Park Place, Bridgeport
7647	Overland 27, 7927169, '14	G. F. Lockwood, 40 Cherry St., New Canaan
7648	Ford 22, 52702, '15	Walter J. Brown, 40 Cullin St., Meriden
7649	Loco 38, 8109, '13	Louis A. Lehman, CHH St., Norwalk
7650	Ford 22, 251507, '13	R. J. Evans, 127 Campfield Ave., Hartford
7651	Simplex 38, 734, '11	Robert S. Crocker, 28 Patterson Ave., Greenwich
7652	Chevrolet 26, 599, '14	Edw. N. Tarbell, 185 Benton St., Hartford
7653	Cadillac 28, 43940, '10	Norma C. Burgess, Lilley Rd., W. Hartford
7654	Ford 22, 308663, '14	R. D. Sanford, Norfolk Rd., Litchfield
7655	E. M. F. 26, 15641, '10	Frederick M. Livingston, Greenwich
7655	Indian 7, '15	W. D. McCulloch, 88 Edwards St., Hartford
7657	Overland 27, 22595, '14	R. E. Murray, Berlin
7658	Cadillac 32, 57700, '13	Allan J. Carmichael, 595 Whitney Ave., New Haven
7659	Paige 25, 12166, '14	J. H. Griswold, 26 Mansfield St., Hartford
7660	Overland 26, 60568, '12	Thomas H. Collins, Garden St., Farmington
7661	Ford 22, 20841, '11	L. W. Norton, 1049 E. Main St., Meriden
7663	Buick 25, 5021, '13	Frank P. Beeton, 243 Willow St., Waterbury
7664	Chalmers 29, 39854, '14	Geo. Brazos, 135 High St., Middletown
7665	Maxwell 20, 21552, '15	Lewis G. Paine, 1847 Howe Ave., Shelton
7665	Overland 25, 81131, '15	F. W. Devitt, Main St., Deep River
7667	Ford Burnham 22, 388564, '14	Gulf Refining Co., New Britain
7668	Ford 22, 685564, '16	F. P. Griswold, Jr., 481 Broad St., Meriden
7669	Ford 22, 822201, '14	Cox & Dunn, 23 Trinity St., New Britain
7670	Ford 22, 627081, '15	Chas. R. Wittig, 22 Carpenter St., Hartford
7671	Buick 32, 6398, '10	Charles Buck, State St., Westport
7672	Moon 29, 61583, '15	Robert Kannegiesser, 51 Sylvan Ave., New Haven
7673	Cadillac 32, 98369, '13	Wallace W. Malley, 305 St. Ronan St., New Haven
7674	Buick 28, 664, '13	Charles Buck, State St., Westport
7675	Maxwell 12, 3247, '09	Emil Theakelsen, 861 Franklin Ave., Westport
7676	Ford 22, 811878, '14	Wm. E. Finch, Indian Field Road, Greenwich
7677	Ford 22, 41490, '11	Richard H. Bell, 44 Governor St., East Hartford
7678	Haynes 28, 3511, '11	Mrs. F. M. Goodell, 56 Grove St., Bridgeport
7679	Lozier 40, 2580, '10	Ezra H. Fitch, Romford
7680	Pierce Beane 28, '11	Peter Callahan, 8 Balden Place, Norwalk
7681	Overland 30, 711191, '13	E. W. Hurlock, 1986 North Ave., Bridgeport
7682	Mathewson 48, 1305, '12	Charles F. Blanchard, R'R'1, Bristol
7683	Cadillac 25, 37307, '09	James B. Thomas, 175 Blue Hills Ave., Hartford
7684	Jackson 26, 5397, '09	Dr. Edw. S. Warnes, 956 Ipswich Ave., Bridgeport
7685	Ford 22, 628866, '14	John R. Barnes, Yalesville
7685	Mercedes 32, 4864, '05	Edwin H. Baker, Putnam Hill, Greenwich
7687	Ford 22, 818212, '14	Joseph Newman, Rockville
7688	Cadillac 32, 65294, '12	Frank F. Simonton, 75 High St., Thompsonville
7689	Overland 27, 2456, '15	Mrs. Fannie P. Goldsmith, Branford
7690	Ford 22, 511354, '15	John Addis, New Milford
7691	Ford 22, 96744, '12	C. A. Spicer, Jr., East Hampton
7692	Ford 22, 417507, '14	Burton I. Shelley, 168 Union St., Guilford
7693	Cadillac 28, 42399, '10	Capt. D. A. Brand, 177 Ocean Ave., New London
7694	Ford 22, 481457, '15	N. E. Lewis, M. D., 341 Main St., Norwich
7695	Knox 38, 2807, '09	Charles E. Augur, 449 Washington Ave., New Haven
7696	Metz 22, 26672, '14	Edwin H. Richards, 44 Barnard St., Hartford
7697	Pope Hartford 27, 3735, '08	M. L. Labin, 516 Park St., Hartford
7698	Mitchell 25, 50541, '15	George B. Talmadge, 55 Woodward Ave., Ansonia
7699	Chandler 27, 74, '13	Anna M. Pomeroy, Main St., Somers
7600	Cadillac 32, E-91840, '14	Henry J. Foster, 118 Fairfield Ave., Hartford
7601	Ford 22, 803265, '13	Aase Cohn, 36 Thomas St., West Hartford
7602	Pierce Arrow 48, 12970, '14	Mrs. Franklin Farrel, 110 N. Cliff St., Ansonia
7605	Ford 22, 51213, '13	Frank S. Swain, 74 School St., Burdise
7604	Corbin 36, 103, '11	Ellen E. Reynolds, 17 Summer St., New Britain
7605	Chalmers Detroit 25, 16667, '10	P. E. Browne, West Rock Rd., Norwalk
7606	Ford 22, 627533, '15	Mrs. Alfred Drescher, 415 Willow St., Waterbury
7607	Marmox 32, 812004, '12	Edward A. Stratton, 69 North St., Danbury
7608	Maxwell 25, 7698, '11	Frank Miller Lumber Co., East Wash. Ave., Bridgeport
7609	Buick 22, 125488, '16	Charles Ingram, 21 Field Pt. Rd., Greenwich
7610	Studebaker 19, 899188, '13	S. E. Bennett, 757 Main St., Branford
7611	Foa 22, 31928, '14	Alex. Hanna, 29 Pearl St., South Manchester
7612	Ford 22, 644493, '15	James P. Barnes, Bruce Ave., Yalesville
7613	Velie 25, '14	A. A. Collings, Cor. Fales & Sisson Ave., Hartford
7614	Overland 27, 18860, '14	Harry F. Prentice, 23 Mechanics St., Putnam
7615	Premier 38, 814, '13	H. G. Talcott, Talcottville
7617	Hudson 25, 9631, '11	George A. Jenkins, Stamford Ave., Stamford
7618	Ford 22, 608357, '15	R. E. Demarest, 106 Oakland Ter., Hartford
7619	Ford 22, 94636, '12	Walter C. Andrews, 48 Wells Ave., East Hartford
7620	Ford 22, 104222, '12	Benjamin S. Barrows, 164 High St., Hartford
7621	Reo 25, 52979, '14	Julian L. Halsey, 208 Lewis St., Bridgeport
7622	Buick 22, 7006, '14	Edward Neschke, 1089 Bank St., Waterbury
7623	Oakland 25, A-3839, '11	John H. Adams, Maple St., Wethersfield
7624	Pratt 32, 3033, '13	Lester J. Nichols, 118 Main St., Branford
7625	Studebaker 29, 600753, '13	Dr. J. L. Egan, 255 Barnum Ave., Bridgeport
7626	Packard 40, 10886, '10	Harry McLachlan, Jr., 86 West St., Danbury

# A. E. Woodford, Public Liability and Surety Bonds

## NUMERICAL LIST OF PLEASURE CARS

7627	Locomobile 43, 6665, '13	Merritt Hemingway, Watertown
7628	Buick 32, 1013, '10	Wm. S. Russell, 176 N. Main St., Wallingford
7629	Chalmers 38, 36208, '14	Harold S. Brown, 894 E. Broadway, Stratford
7630	Ford 22, 626995, '14	W. B. Gillette, Long Hill
7631	Cadillac 26, 4721, '10	W. H. Geer, Lebanon
7632	Overland 27, 7796, '16	Wm. H. Geer, Lebanon
7633	Maxwell 20, 28447, '15	Mrs. Ella E. Baker, 370 Chestnut St., New Britain
7634	Locomobile 32, 2606, '09	Burton H. Stowe, 263 Fountain St., Westville
7635	Locomobile 48, 6901, '12-11	Elmer E. Grumman, 1187 Park Ave., Bridgeport
7636	Ford 22, 464208, '14	Prof. Hiram Bingham, 787 Prospect St., New Haven
7637	Buick 22, 18124, '13	The Taylor Plague Co., 27 State St., Meriden
7638	Ford 22, 63668, '13	H. L. Bushnell, Bloomfield
7640	Hupmobile 16, 7236, '11	Herbert N. Cotton, East Granby
7641	Excelsior 7, 8705, '15	John Harbeck, 47 Orange St., New Haven
7642	Paige Detroit 22, 2347, '12	Wm. J. Donahue, 67 Adams St., Buckland
7643	Regal 22, 3633, '12	J. Robert Sturges, Cannon Station
7644	Franklin 26, 13069, '12	Frederic M. Cullen, 66 Conn. Ave., South Norwalk
7646	Ford 22, 12076, '11	James H. Flynn, 340 Howard Ave., New Haven
7646	Ford 22, 397016, '14	Arthur Lockley, R. F. D. No. 4, Bridgeport
7647	Cadillac 32, 81889, '13	H. T. Leavenworth, 49 Westworth St., Bridgeport
7648	Oakland 27, 41446, '13	George M. Wallace, 42 Church St., New Haven
7649	Reo 27, 69606, '15	G. Henry Brethauer, 62 Elliott St., New Haven
7650	Ford 22, 168494, '13	R. D. Peirce, Canaan
7661	Ford 22, 126844, '12	John Peterson, 48 Gill St., New Haven
7663	Cutting 26, 117, '13	LeGrand B. Cannon, 17 Atwater St., New Haven
7664	Stanley 10, 6810, '13	John Markham, 628 Ferry St., New Haven
7665	Buick 22, 512677, '15	Seymour J. Johnson, New Milford
7666	Saxon 11, 7382, '15	Karl C. Smith, Wallacks Point, Stamford
7667	Pope 36, 7849, '11	A. S. Howard, Black Hall
7668	Ford 22, '07	Mrs. G. W. Roosevelt, 134 W. Broad St., Stamford
7669	Buick 22, 10087, '11	Dennis M. Mahoney, 217 Greenwich Ave., New Haven
7670	Overland 27, 13296, '14	John F. Sullivan, 208 Hatchley Ave., New Haven
7671	Buick 22, 794, '11	F. A. Cantwell, Main St., Bridgeport
7672	Stevens-Duryea 44, 26291, '13	Carl E. Gilbert, Pomfret Center
7663	Oakland 19, 18100, '13	Edwin H. Baker, Putnam Hill, Greenwich
7664	Overland 27, 8705, '14	Wilson H. Ryerson, 23 College St., New Haven
7665	Studebaker 26, 44472, '12	H. S. & S. F. Brown, Williamantic
7666	Ford 22, 314310, '14	Robert P. Welton, 13 High Street, Thomaston
7667	Ford 22, 327548, '14	Thomas F. Mahan, Jr., 95 Center St., Southington
7668	Buick 22, 1227, '13	George T. Smith, Main St., New Hartford
7669	Ford 22, 35515, '11	Joseph B. Smith, Main St., New Hartford
7670	Reo 25, 46270, '13	Frank R. Gaines, 7 Ward St., Middletown
7671	Locomobile 22, 1662, '08	Robert M. Fenn, Middlebury
7672	Cadillac 32, 64491, '12	James G. Willson, Round Hill Road, Greenwich
7673	Buick 12, 3809, '10	A. W. Avery, Uncasville
7674	E. M. F. 25, A 41440, '12	A. L. Shutter, 454 1/2 Ave., West Haven
7675	Buick 33, 129062, '15	Edward M. Chapman, Old Lyme
7676	Ford 22, '14	E. A. Anderson, 9 Holmes Ave., Waterbury
7677	Ford 22, 438998, '14	Charles T. Corbit, Glastonbury
7678	Ford 22, 97717, '14	Albert Z. Babbitt, R. F. D. No. 1, Baltic
7679	Chalmers 28, 31883, '13	W. H. Farnham, 406 Crescent St., New Haven
7680	Cadillac 32, 64636, '12	Wm. T. Barnum, 250 Sherman Ave., New Haven
7681	Stoddard Dayton 36, 765, '08	Daniel Foley, 109 Baldwin St., Waterbury
7682	Stevens Duryea 36, 16423, '14	R. D. Johnson, 18 Pleasant St., Groton
7683	Ford 22, 327362, '14	Horace J. Ward, 132 Williams Ave., Winsted
7684	Buick 26, 7687, '12	Hiram E. Livingston, 86 Elmwood Ave., Waterbury
7685	Reo 27, 67626, '14	Jean Dumortier, 8 Washington St., Norwalk
7686	Lozier 28, A-48, '14	W. R. Tinker, 2 Park St., South Manchester
7687	New Departure 20, 69, '13	W. S. Thompson, 456 Sumner St., Plainville
7688	Hupmobile 16, 26485, '12	Sadie C. MacGoyer, Milford
7689	Ford 22, 373079, '14	Carpenter Bros., R. F. D. No. 1, Wallingford
7690	Ford 22, 2278, '09	B. C. Ellis, 4 Pleasant St., Rockville
7691	Ford 22, 32345, '13	F. C. Stanley, 147 Haral Ave., Bridgeport
7692	Staver (Chicago) 32, 1672, '13	John Duncan, 492 Fountain St., New Britain
7693	Mitchell 28, 119687, '11	Max A. Durrsschmidt, 100 Main St., Derby
7694	Maxwell 20, 1364, '14	J. B. Curtis, R. D. 4, Bridgeport
7695	Regal 26, 8181, '10	Charles W. Andrus, Falls Village
7697	Mitchell 28, 4088, '10	J. Vincent Browne, 34 Church St., Thompsonville
7698	Franklin 18, 12224, '10	Walter Hitchcock, 9 West Ave., Norwalk
7699	Chalmers 28, 29631, '13	George M. Sampson, Woodstock
7700	Hudson 29, 86924, '18	Robert W. Merriam, 301 Washington Ave., Middletown
7701	Detroit Electric 3, 3667, '12	Fanny C. Dewing, 78 Tremont St., Hartford
7702	Ford 22, 118095, '12	Elizabeth P. White, Berlin
7703	Ford 22, 119165, '12	Daniel F. Finn, N. Main St., Jewett City
7704	Cadillac 32, 8314, '15	Walter J. Hyland, New Haven
7705	Chalmers 43, 2653, '13	Salisbury School, Salisbury
7706	Ford 22, '10	George W. Hubbard, 101 Cannon St., New Haven
7707	Cadillac 32, 61996, '13	Dr. M. Steinberger, 617 Hancock Ave., Bridgeport
7708	Maxwell 25, 77234, '12	Edmund J. Daly, 67 Holmes Ave., Waterbury
7709	Buick 26, 3678, '12	Mrs. E. E. Adams, 160 Caroline St., Derby
7710	Ford 22, 874165, '14	Samuel F. Graham, Unionville
7711	Pierce Arrow 48, 8433, '11-10	Henry E. Davis, 138 Palmer St., New Britain
7712	Ford 22, 61173, '11	E. C. Hilliard, Manchester
7713	Little Six 26, 12177, '13	Charles B. Buckingham, 895 Fairfield Ave., Bridgeport
7714	Pope Hartford 36, 7648, '11	John L. Sherman, 263 1st Ave., West Haven
7715	Rambler 40, 23397, '10	F. E. Abbott, Newtown
7716	Mitchell 33, 929, '12	E. N. Sperry, 309 Park Place, Bridgeport
7717	Maxwell 22, 464, '10	George E. Lemmer, M. D., 153 Main St., Danbury
7718	Chalmers 28, 21883, '12	George B. Atwater, 1776 State St., New Haven

## A. E. Woodford, Accident and Health Insurance

### NUMERICAL LIST OF PLEASURE CARS

7719	Buick 22, 4328, '14	Everett B. Dawley, 218 Laurel Hill Ave., Norwich
7720	Stevens Duryea 36, 15877, '10	R. G. Cornforth, 38 Elm St., Seymour
7721	Ford 22, 180227, '13	Miss Lottie Queen, Golden Hill, Danbury
7722	Maxwell 22, 32656, '16	Mrs. Rose E. May, 62 W. Main St., Meriden
7723	White 22, 22912, '15	Wm. F. Alcorn, 8 Austin St., New Haven
7724	Packard 38, 39563, '13	Glenn Ford McKinney, Lake Ave., R. F. D., Greenwich
7725	Buick 22, 10324, '14	George W. Warner, 29 Circular Ave., Highwood
7726	Buick 25, 2014, '12	Wm. W. Gray, 346 West Ave., Bridgeport
7727	Locomobile 48, 6976, '12	Ethelyn McKinney, Lake Ave., R. F. D., Greenwich
7728	Buick 22, 2333, '13	Wm. E. Odber, Main St., Haddam
7729	Brush 6, 21600, '12	Roche De Matties, 773 Dixwell Ave., New Haven
7730	Chevrolet 21, 1103, '14	O. F. Stenglin, 67 Ashley St., Hartford
7731	E. M. F. 25, —, '12	Arthur E. Pascoe, Warehouse Point
7732	Franklin 35, 20568, '14	Leonard W. Bacon, 113 Whitney Ave., New Haven
7733	Hudson 20, 2628, '11	B. J. Hubert, 20 Chapin Place, Hartford
7734	Overland 27, 39411, '14	G. G. Fritz, 600 Winthrop Ave., New Haven
7735	Buick 22, C 4796, '14	George W. Kuenzling, Silvermine, New Canaan
7736	Reo 27, 62171, '14	Otto J. Winzen, State St., New Haven
7737	Oakland 27, 9833, '12	Sarah Fleischner, 160 Shelton Ave., New Haven
7738	Ford 22, 220632, '13	Hartford Electric Light Co., 266 Pearl St., Hartford
7739	Ford 22, 220966, '13	Hartford Electric Light Co., 266 Pearl St., Hartford
7740	Ford 22, 391, '15	Chas. W. Wixson, 106 Courtland, Bridgeport
7741	Chalmers 28, 30804, '13	Theo. R. & G. S. Hoyt, 1068 Main St., Stamford
7742	Paige Detroit 26, 1667, '14	B. A. O'Hara, M. D., 431 Meadow St., Waterbury
7743	Ford 22, 130694, '12	Benjamin Peaslee, Platts Mills, Naugatuck
7744	Maxwell 22, 105127, '11	Raymond H. Morse, Plymouth
7745	Cadillac 32, 63406, '12	Henry Gay Pratt, 536 Main St., Winsted
7746	Reo 25, 68275, '14	M. E. Sullivan, 99 Ash Ave., Willimantic
7747	Packard 40, 16840, '11	Mrs. Mary E. Mitchell, 17 Holmes Ave., Waterbury
7748	Hupmobile 16, 48978, '14	Ernest H. Johnson, 64 Holmes Ave., Waterbury
7749	Ford 22, 6222, '15	Frank Teitelman, Main St., Branford
7750	Knox 40, 1463, '12	Max Adler, 127 Green St., New Haven
7751	Ford 22, '12	B. B. Lewis, 1723 Boston Ave., Bridgeport
7752	Buick 26, 3217, '12	Louise C. Dickerman, Milldale
7753	Ford 22, 90605, '12	Edw. F. Whitmore, 139 Valley St., Willimantic
7754	Maxwell 22, 63606, '10	Hjalmar S. Thein, 663 First Ave., West Haven
7755	Henderson 27, 40, '13	S. Shurberg, 82 Franklin, New Britain
7756	Cadillac 32, 61184, '11	Edw. H. Lawrence, 27 Pleasant, Stamford
7757	Buick 22, 19142675, '14	A. Elizabeth Jennings, Fairfield
7758	Paige Detroit 25, 16707, '14	Fred Schlichting, Jr., Main St., Brook Brook
7759	Chandler 27, 1171, '15	W. B. Bean, M. D., 60 Elm St., Rockville
7760	Pierce Arrow 28, 3321, '08	A. W. Green, Belle Haven, Greenwich
7761	Franklin 31, 20217, '15	Wm. B. Van Vliet, 46 Cherry St., Milford
7762	Oakland 26, A-4211, '11	W. H. Bradford, 68 Spencer St., Winsted
7763	Oldsmobile 40, 70618, '11	Charles F. Mitchell, 17 Holmes Ave., Waterbury
7764	Detroit 18, 4576, '14	Frank M. Benoit, 62 Marshall St., Putnam
7765	Buick 25, 852, '11	A. D. Risteen, 17 Ashley St., Meriden
7766	Buick 25, 366, '11	Elmer E. Spencer, 75 Wilcox Ave., Meriden
7767	White 27, 32116, '15	S. W. Freeman, 272 Whalley Ave., New Haven
7768	Reo 21, 62562, '14	E. M. Barnes, Woodbury
7769	Maxwell 26, 100118, '12	Richard S. Tolman, 80 S. Cliff St., Ansonia
7770	Cadillac 31, 10111, '15	Mrs. Harriet B. Camp, 280 Broadway, Norwich
7771	Pope-Hartford 36, 2129, '11	Fred H. Laeton, Canton
7772	Reo 25, 32116, '12	L. H. Barnard, Bloomfield
7773	Maxwell 16, 11861, '11	George A. Hollister, Hockanum
7774	Overland 25, 17233, '13	George A. Hollister, Hockanum
7775	Gorin 36, 1698, '11	O. L. Dart, Suffield
7776	Ford 22, 66462, '12	James F. Harney, 19 Gold St., New Haven
7777	Ford 22, 91174, '12	H. H. Davenport, Fomfret
7778	Columbia 38, 10029, '11	B. A. Sears, D. D. S., 148 Whitney St., Hartford
7779	Ford 22, 97030, '12	J. C. Eddy, Simsbury
7780	Overland Roadster 27, 8012613, '16	Frank C. Gould, Silver Lane
7781	Cutting 25, '12	Clara P. Apperson, 147 Edgemoor, Hartford
7782	Maxwell 20, 309931, '15	Clifford D. Hine, Orange
7783	Cadillac 32, A-2511, '14	F. P. Weston, 21 Pearl St., Torrington
7784	Ford 22, 180824, '13	J. Harold Rossiter, Boston St., Guilford
7785	Ford 22, 89732, '12	John Kosa, 231 Hancock Ave., Bridgeport
7786	Marion 26, 3380, '11	Joshua H. Stanton, 150 Chapel St., New Haven
7787	Paige-Detroit 25, 12324, '14	Allen N. Clark, 86 Mapleton Ave., Suffield
7788	Buick 26, 1676, '13	Norwood T. Case, East Granby
7789	Ford 22, 99230, '12	Julius Lesko, 76 Hawthorn St., Stamford
7790	Overland 29, 32566, '16	L. C. Strong, Main St., Winsted
7791	Buick 33, 120809, '16	S. W. Friend, Glastonbury
7792	Reo 27, 62649, '14	Joseph Gottlieb, 54 Spencer Ave., Waterbury
7793	Corbin 32, 1496, '11	Herman O. Schmar, 248 E. Main St., New Britain
7794	Saxon 14, 1145, '15	W. Wooster Ives, 12 Simpson Ave., Wallingford
7795	Ford 22, 183120, '14	Lawrence Hannafin, 86 Maple St., Hartford
7796	Buick 22, 118616, '16	A. W. Klein, 65 W. Putnam Ave., Greenwich
7797	Ford 22, 453660, '14	Harry K. Rowe, 243 Lexington Ave., New Haven
7798	Packard 29, 190726, '11	W. E. Seelye, 245 Brooklawn Ave., Bridgeport
7799	Locomobile 32, 33228, '09	C. E. Zink, 1103 Central Ave., Bridgeport
7800	Ford 22, 36648, '11	John F. Hall, Wooster Heights, Danbury
7801	Fiat 24, 36228, '14	Marguerite A. Alyn, Mohican Hotel, 86 State, New London
7802	Buick 26, 2004, '12	Mrs. A. U. Segar, 333 Prospect St., Willimantic
7803	White 21, 11251, '11	Dr. J. I. Raymond, Strawberry Hill, Stamford
7804	Cadillac 32, 63789, '13	Fred J. Stone, 655 Main St., Winsted
7807	Ford 22, 357811, '14	H. W. Wheeler, Hawleyville, Greenwich
7808	Columbia 32, 4394, '10	Albert C. Bennett, 43 Conn. Ave., New Britain
7809	Tiley 36, 201, '08	Curtis B. Tiley, 82 Trumbull St., New Haven

A. E. W. stands for prompt and satisfactory adjustments

NUMERICAL LIST OF PLEASURE CARS

7810	Buick 22, 338, '13	Charles A. Northrop, Brookfield Center
7811	Olds 36, 62559, '09	Harry R. Blatchley, Clinton
7812	Cadillac 10, 8406, '07	Walton I. Aims, 9 East 126th St., New York City
7813	Ford 22, 101070, '12	M. J. Dunn, 166 Main St., Southbury
7814	Little 19, 866, '12	Catherine H. Travis, M. D., 28 Court St., New Britain
7815	Studebaker 19, 31409, '13	Arthur C. Middlebrook, 9 Warren St., Norwalk
7816	Abbott 32, 6170, '12	Charles C. Bradley, 616 George St., New Haven
7817	Buick 22, 3636, '14	Harry P. Woodruff, 252 Lawrence St., New Haven
7818	Staver 32, 1878, '13	George A. Kinner, 12 Grand St., Bethel
7819	Hudson 40, 67827, '14	Daniel E. Walker, 375 Clinton Ave., Bridgeport
7820	Peerless 38, 14267, '09	George M. Kuhn, R. F. D. No. 1, North Haven
7821	Maxwell 28, 2773, '11	C. W. Roberts, 55 Merriman St., Bristol
7822	Overland 27, 1260660, '16	Walter A. Reilly, 172 Meadow St., Naugatuck
7823	Buick 22, 3007, '12	Frederick D. Hastings, 73 Whiting St., Plainville
7824	Chevrolet 21, 4041, '14	Theodore Koehler, 86 Grand St., Seymour
7825	Ford 22, 84336, '12	American Sum. Tob. Co., Main St., Fortland
7826	Cadillac '81, 26, A11104, '16	Henry Hahn, 176 Edw. Ave., New Haven
7827	Ford 22, 81404, '12	Edward Newfield, 36 Sumner St., Hartford
7828	Oldsmobile 19, 84069, '14	H. S. Chase, 42 Church St., Waterbury
7829	Packard 48, 63380, '14	C. W. Roberts, 58 Merriman St., Bristol
7830	Ford 22, 68718, '12	Charles G. Handley, Chester
7831	Reo 26, '10	C. Schlicher, New Canaan
7832	Dodge 24, 1695, '15	Fred Jay Gibbs, 84 Grove St., Shelton
7834	Buick 16, 549100, '07	William C. Moore, 64 Vanderbilt Hall, New Haven
7835	Buick 22, 136794, '16	Gerald B. Allen, Meads Point, Greenwich
7836	Trumbull 18, 768, '15	Robert E. Baker, North St., Greenwich
7837	Packard 40, 8078, '09	Mabelle M. Renier, 166 Hobart St., Meriden
7838	Ford 22, 81484, '14	H. Clark, 909 E. Main St., Stamford
7839	Buick 22, 5608, '13	W. C. Skinner, 36 Pearl St., Hartford
7841	Stearns S. K. 22, 199, '16	W. G. Ellis, Church St., Stafford Springs
7842	Overland 27, 87669, '14	Misa E. C. Howell, 32 Field Et. Rd., Greenwich
7843	Cadillac 32, 65666, '12	Arthur W. Lovell, Windsor
7844	Buick 28, 3449, '10	Strong Mfg. Co., 97 Main St., Westport
7845	Stoddard Dayton 30, 387, '11	Henry Turrill, M. D., Main St., Gaylorville
7846	Metz 22, 20402, '13	Dr. P. H. Sage, 64, Main St., Middletown
7847	Ford 22, 14609, '12	Chris. J. Porzenheim, Jr., 95 Waterville St., Waterbury
7848	Buick 32, 271, '12	F. O. England, 23 Amity St., Hartford
7849	Ford 22, 218890, '13	Ellsworth Sperry, 601 Arch St., New Britain
7850	Ford 22, 8106, '10	Dr. W. E. Munson, Hartfordville
7851	R. C. H. 16, 260, '12	Thomas E. Bowen, Darien
7852	Ford 22, 636544, '15	Hartford Board of Park Com., 49 Pearl St., Hartford
7853	Ford 22, 402925, '14	George A. Comstock, 388 Tremont St., Ansonia
7854	Overland 27, 7938319, '14	Mrs. C. E. Forest, 1045 Asylum Ave., New Britain
7855	Peerless 40, 1270, '15	Horace R. Nash, 41 Elmwood Ave., Norwalk
7856	Olds 22, 8001, '09	William F. Platt, M. D., 105 Main St., Torrington
7857	R. C. H. 16, 490, '11	James C. Bidwell, 6 Linden St., South Manchester
7858	Ford 22, 84626, '12	Daniel M. Rogers, 617 Waterbury Ave., Waterbury
7859	Seldon 36, 36174, '10	Robert Scholley, 111 Myrtle St., Shelton
7860	Overland 30, 61, '12	Robert R. Cone, Deep River
7861	Ford 22, 119946, '12	H. M. Guernsey, Thomaston
7862	Veie 32, 10692, '10	George E. Hough, Wallingford
7863	Reo 26, 56290, '14	Wm. T. Rodenbach, 66 Terrace Ave., Naugatuck
7864	Knox 46, 4811, '12	George T. Hatheway, 800 Clinton Ave., Bridgeport
7865	Cadillac 32, A-4679, '14	W. W. Gilbert, Westport
7866	Reo '18, 1662, '06	Wm. H. Boutellier, 38 Lawn Ave., Middletown
7868	Chalmers 29, 41464, '14	Farmer's Supply & Roofing Co., 256 Middle St., Bridgeport
7869	Maxwell 16, 12170, '11	Edwin D. Farham, South Windsor
7870	Pope Hartford 36, '11	Richard Johnson, 91 Fern St., Hartford
7871	Studebaker 29, 613275, '16	Hobart H. Curtis, Newtown
7872	Buick 32, 2958, '10	Walter Johnson, Johnson Lane, Middletown
7873	Metz 22, 26482, '14	P. Smith, Scribner Ave., Southington
7874	Reo 26, 18679, '12	Wilfred H. Dresser, 276 Edgewood, Hartford
7875	Buick 22, '14	Alfred J. Weaver, 609 Albany Ave., Hartford
7876	Marathon 26, 2626, '12	Rosie S. Goodman, 189 Warrenton Ave., Hartford
7877	Pope 29, 20174, '14	E. W. Fairchild, 226 Clinton Ave., Bridgeport
7878	Hudson 20, 6406, '14	Mrs. James H. Hinsdale, 2 Colony Place, Meriden
7880	Hupmobile 18, 46948, '14	Litchfield County Farm Bureau, Litchfield
7881	Ford 22, 670470, '16	Arthur J. Gallagher, Main St., Sandy Hook
7882	Oakland 28, 41406, '13	Harry Chasen, 857 Main St., Willimantic
7883	Ford 22, 609688, '16	J. W. Brett, 458 Second Ave., West Haven
7884	Moon 22, 14468, '18	J. C. Shaw, 30 Rusling Place, Bridgeport
7886	Stevens Duryea 36, 16637, '09	Joseph Towers, 65 Stanley, New Britain
7886	Haynes 48, 6706, '14	Robert W. Marsh, R. F. D. No. 1, Bridgeport
7887	Ford 22, 365166, '14	F. Perry Hubbard, 139 High St., Bridgeport
7888	Chalmers 29, 93960, '14	Charles L. Beach, 1675 Boston Ave., Bridgeport
7889	Studebaker 20, 81526, '13	Louis R. Edwards, 487 Colorado Ave., Bridgeport
7891	Buick 22, 6688, '14	Charles E. Brewster, Woodbury Road, Waterbury
7892	Cadillac 32, 68773, '12	The Birchard System Inc., Hartford
7893	Ford 22, 362064, '14	Frank A. Comstock, 729 Williams St., New Haven
7894	Cadillac 32, 84062, '18	J. H. Loughlin, 91 Foster St., New Haven
7895	Ford 22, 84296, '12	R. M. Bissell, 361 Farmington Ave., Hartford
7896	Pope Hartford 36, 8068, '11	Roger W. Champion, East Lyme
7897	Ford 22, 421692, '14	R. A. McKone, 131 Oak St., Hartford
7898	Ford Hartford 20, 5226, '09	Frederick Brewster, School St., Central Village
7898	Cadillac 31, A6110, '18	J. U. Tounsignant, Simsbury
7900	Chalmers 28, 32142, '13	Dr. Dorland Smith, 836 Myrtle Ave., Bridgeport
7901	Chalmers 28, 22921, '12	Roy T. H. Barnes, Avon
7902	Buick 22, 13640, '14	W. A. Bailey, Groton
7903	Overland 26, 10636, '15	

A. E. Woodford, Insurance, 803 Main St., Hartford, Conn.

NUMERICAL LIST OF PLEASURE CARS

7904	Packard 40, 20605, '12	Wm. G. Jasper, 327 Fairfield Ave., Bridgeport
7905	Buick 26, 604, '12	G. B. Wilcox, 42 Pleasant St., Danbury
7906	Ford 2, 62468, '15	Bronson & Townsend Co., 294 State St., New Haven
7907	Buick 25, 11246, '14	Ambros Bidwell, Glastonbury
7908	Ford 22, 82364, '10	Joseph L. Riggs, 158 Blatchley Ave., New Haven
7909	Ford 22, 21369, '10	Wm. M. Steele, Spencer St., South Manchester
7910	Ford 22, 36720, '11	Mr. Pearl J. Skilton, Highland Ave., Watertown
7911	Maxwell 28, 6208, '11	W. S. Conning, 15 N. Quaker Lane, West Hartford
7912	Reo 26, 56686, '13	Wm. C. Butler, 35 Lincoln St., Hartford
7913	Ford 22, 316412, '14	Mrs. A. G. O'Connor, 10 Spring St., Stamford
7914	Locomobile 32, 4413, '11	Wm. E. Granniss, 991 Quinipiac, New Haven
7915	Hudson 29, 82029, '15	S. S. Levy, Stratfield Hotel, Bridgeport
7916	Hummobile 16, 30321, '13	Irving R. Blood, 230 Laurel Ave., Bridgeport
7918	Merced 30, 1962, '14	A. Gordon Murdock, 103 Van Sheff, New Haven
7919	Cadillac 25, 14889, '09	Richard F. Rand, 246 Church St., New Haven
7920	Overland 27, 10461, '16	Mrs. Josephine F. Lonsley, 205 Alden Ave., Westville
7921	Ford 22, 627687, '15	Nelson Hurbutt, Cannon Station
7922	Chalmers 29, 39168, '14	Eleanor Acheson, 162 Broad St., Middletown
7923	Maxwell 25, 2216, '14	Dr. S. J. Goldberg, 322 George St., New Haven
7924	Ford 22, 336081, '14	Dr. W. F. Vail, North St., Greenwich
7925	Overland 25, 636836, '12	F. N. Benham, 298 Linden Ave., Bridgeport
7926	Maxwell 16, 811, '08 or '09	Nelson A. Ludington, M. D., 1282 Chapel Ave., Waterbury
7927	Benz 38, 6900, '12	James F. McGary, 9 Jay St., New London
7928	Hudson 26, 17166, '12	Lewis A. Platt, 36 Buckingham St., Waterbury
7929	Regal 22, 9982, '16	Charles J. Malloy, 71 W. Main, Meriden
7930	King 24, 4028, '16	L. Chambers Devine, Lake Ave., Danbury
7931	Ford 22, 570481, '15	Arthur S. Kimberly, 29 Trumbull St., New Haven
7932	Packard 40, 16814, '12	American Chain Co., Inc., 929 Conn Ave., Bridgeport
7934	Locomobile 32, 2339, '07	Lewis A. Platt, 36 Buckingham St., Waterbury
7935	Ford 22, 83861, '14	F. N. Benham, 298 Linden Ave., Bridgeport
7937	Chalmers 40, 6432, '09	Michael Dooling, 64 Sylvan Ave., Waterbury
7938	Overland 25, 51113265, '11	Wm. W. Graves, 96 Myrtle Ave., Stamford
7939	Maxwell 22, 3464, '10	J. W. Hayes, Sandy Hook
7940	Buick 25, 3793, '12	Joseph Cornell, 46 France St., Norwalk
7941	Buick 25, 3271, '13	W. P. Bryan, 115 Prospect St., Waterbury
7942	Ford 22, 399870, '14	Clarence T. Hickok, 37 East St., Bristol
7944	Overland 26, 1994, '15	Ernest E. Loewe, 8 Farview Ave., Danbury
7946	Maxwell 12, 4176, '10	John A. Collins, Burnside
7947	Cadillac 32, 9838, '14	Munroe Mitchell, Collinsville
7948	Metz 22, 26674, '14	T. W. Donahue, 455 Coritol Ave., Hartford
7949	Overland 26, 9842, '15	Alden G. Stevens, 171 Pearl St., Thompsonville
7950	Chalmers 26, 3161, '11	Raymond Barnes, 530 Second Ave., West Haven
7951	Buick 25, 3263, '15	Dr. R. L. Allen, 445 Howard Ave., New Haven
7952	Paige Detroit 26, 16893, '14	J. T. O'Conner, 77 Seymour St., New Britain
7953	Studebaker 19, 307497, '13	James McAleer, Collinsville
7954	Ford 22, 186468, '13	Alberti T. Thompson, 2 Lawrence St., Rockville
7955	Overland 27, 184, '16	Wm. Haussler, Sr., 105 Hill St., Shelton
7956	Buick 33, '14	Mrs. J. W. Hewitt, Torrington
7957	Cadillac 26, 32920, '09	Charles S. Peck, 8 Farview Ave., Danbury
7958	Saxon 11, 7885, '15	W. B. Olmsted, 55 Gillett St., Hartford
7959	Buick 33, 283, '14	O. Schebacher, 245 Burritt St., New Britain
7960	Cadillac 32, 64419, '12	W. A. Fenfield, 49 Randolph Ave., Meriden
7962	Ford 22, 379481, '14	Lotta Champlin Noyes, 104 Laurel Hill Ave., Norwich
7963	Stevens Duryea 43, '11	Jas. Coletti, 678 Oak St., New Haven
7964	Cadillac 32, 91266, '14	A. H. Lister, North Main St., Terryville
7965	Thomas 43, 1698, '12	L. Pasucci, 11 1/2 Avon St., Hartford
7966	Stevens Duryea 36, 16242, '10	Curtis Bernard, 8 Elm Ave., Norwich
7967	Locomobile 32, 2368, '10	W. H. Hamilton, 245 Lawrence St., New Haven
7968	Cadillac 32, 41196, '12	David Ducharme, 398 Edgewood Ave., New Haven
7969	Daimler 38, 4981, '09	John E. Downing, 4 John St., Bridgeport
7970	Overland 26, 8112992, '15	Ralph H. Meleer, Unseville
7971	Fiat 16, 1187-A, '10	R. C. Bolling, Dublin Road, Greenwich
7972	Locomobile 40, 7839, '09	I. G. Granton, 22 Mansfield St., Hartford
7973	Franklin 16, '08	O. C. Jennings, Fairfield
7974	Stevens Duryea 43, 32024, '12	Est. W. J. Smith, Greenwich Ave., Greenwich
7976	Ford 22, 103767, '12	Charles Becker, 216 Shelton Ave., New Haven
7976	Ford 22, 380436, '14	George C. Edwards, 174 Park Place, Bridgeport
7977	Paterson 25, 26337, '10	J. Perry Clark, 144 W. Broad St., Westerly, R. I.
7978	Stevens Duryea 36, 649, '09	Richard B. Lyon, 200 Everit St., New Haven
7979	Ford 22, 622136, '15	Geo. L. Warner, West Suffield
7980	Detroit Electric 3, 3724, '12	A. F. Kibbe, Somers
7981	Studebaker 19, 409766, '14	William Gruber, Beacon Falls
7982	Franklin 31.6, 21086, '16	Jean H. Atwater, 321 Whitney Ave., New Haven
7983	Packard 29, 36471, '12	H. L. Burr, Westport
7984	Abbott-Detroit 27, 10441, '13	W. W. Frayer, 156 Beacon St., Hartford
7986	Sibley Curtiss 18, 101, '12	Charles H. Alvord, 115 N. Litchfield St., Bristol
7986	Chalmers 28, 23061, '12	Emory P. Sanford, West Redding
7987	Ford 22, 132530, '12	Leonard W. Freeman, 40 Reservoir Ave., Meriden
7989	Overland 25, 24840, '13	Edwin M. Sanford, Unionville
7989	Cadillac 32, 84661, '13	Mrs. Sarah Kramer, 96 Lake Place, New Haven
7990	Pierce 38, '15	Benjamin F. Judt, 169 High St., Bristol
7991	Pope Hartford 46, 14117, '13	H. Hilliard Smith, 26 Scarborough St., Hartford
7992	Ford 22, 336362, '12	Etta C. Chaffee, Windsor Locks
7992	Ford 22, 716961, '15	J. Windsor Farist, 195 E. Main St., Bridgeport
7994	Cadillac 32, A-638, '14	Estelle S. Fontaine, Farmington Ave., Unionville
7996	Cadillac 32, A-638, '14	Mrs. A. C. Tuttle, 62 Terrace Ave., Naugatuck
7996	Ford 22, 463710, '14	H. Hilliard Smith, 26 Scarborough St., Hartford
7997	Jeffery-Chessfield Six 21, '16	George S. Stirling, Woodbridge
7998	Reo the Fifth 26, 64061, '14	C. Hadlai Hull, 73 Vauxhall St., New London
		E. D. Sanford, 976 Dixwell Ave., Highwood



## A. E. Woodford, Automobile Insurance

### NUMERICAL LIST OF PLEASURE CARS

7999	Ford 22, 607880, '15	Mrs. Fred Meyers, E. Main St. ext., Bridgeport
8000	Pope Hartford 36, 17097, '13	M. Suisman, 37 Imlay St., Hartford
8001	Packard 40, 8739, '08	Mrs. H. J. Hendey, 115 New Litchfield St., Torrington
8002	Chevrolet 30, 258, '14	Wilbur Peet, 44 3rd St., New Haven
8003	Ford 22, 622135, '15	A. Chichisola, Westport
8004	Overland 27, 29432, '14	George F. Taylor, Middlebury
8005	Packard 38, 53978, '14	George F. Taylor, Sandy Hook
8006	Ford 22, 191104, '13	R. E. Merrill, 212 S. Whitney St., Hartford
8007	Cadillac 28, 21591, '10	Mrs. Charles S. Langdon, 108 Gillett St., Hartford
8008	Ford 22, 608312, '15	Mrs. E. M. Adams, 120 Dittman St., New London
8009	Ford 22, 648769, '15	Mrs. Katharine C. S. Montgomery, 135 Park Ave., Greenwich
8010	Ford 22, 152573, '13	Walter Lamson, Wilkes House, Watertown Ave., Waterbury
8011	Cadillac 32, 69369, '12	Maria F. Sessions, 60 High St., Bristol
8012	Studebaker 29, 16440, '15	Robert M. Wilcox, 159 W. Putnam Ave., Greenwich
8013	Reo 25, 42634, '13	Hartford Wire Works Co., 90 Allyn St., Hartford
8014	Cadillac 32, 99669, '13	Fred B. Griffin, North Bloomfield
8015	Buick 25, 4559, '13	Benj. A. Whisler, 363 Weed Ave., Stamford
8016	Ford 22, 322205, '15	Thos. S. O'Connell, M. D., 23 Burnside Ave., East Hartford
8017	Krit 22, 10605, '16	Sidney Goodison, 356 Pratt St., Meriden
8018	Ford 22, 832320, '14	John H. Schomberg, 122 Bishop St., New Haven
8019	Studebaker 20, 5-132, '11	Welling K. Flint, 87 E. Pearl St., New Haven
8020	Reo 27, 49836, '14	R. W. Rice, M. D., 44 E. Center St., S. Manchester
8021	Ford 22, 212567, '13	Annie Ewell Russell, 749 Whitney Ave., New Haven
8022	Stanley 20, 1725, '14	E. A. Scoville, S. Britain
8023	Ford 22, 9599, '16	Fred H. Page, Durham
8024	Ford 22, F102840, '12	Henry N. Lee, Main St., Farmington
8026	Pope Hartford 36, 8133, '11	James T. Farrell, Jr., 137 Park St., Hartford
8027	Locomobile 32, 3518, '10	Michael J. Jordan, Bridgeport
8028	Ford 22, 62634, '15	Arthur E. Alling, 468 Edgewood Ave., New Haven
8029	Jeffery 33, 35171, '14	Stanley A. Goldsmith, Mohican Hotel, New London
8030	Ford 22, 176384, '13	Charles H. McBurney, Miller St., Plymouth
8031	Overland 25, 2978, '14	Mrs. W. N. Austin, Main St., Plymouth
8032	Haynes 29, 10678, '15	J. M. Sullivan, 601 Wood Ave., Bridgeport
8033	Ford 22, 627086, '15	F. North Clark, Litchfield
8034	Jackson 36, 6324, '09	George J. Switzer, West St., Litchfield
8035	White 28, 14110, '13	E. W. Pierce, M. D., Washington St., Meriden
8036	Franklin 31, 21015, '15	Mrs. Van Buren Lamb, 190 Grand Ave., New Haven
8037	Ford 22, 52683, '15	Elford C. Russell, Orange
8038	Overland 28, 3092, '15	Walter D. Head, 117 Holabird Ave., Winsted
8039	Kline 25, 1686, '12	William B. Unholtz, Norwalk
8040	E. M. F. 25, 109246, '09	E. L. Phelps, East St., Litchfield
8041	Stevens Duryea 44, 26222, '13	Walter W. Holmes, 14 Mitchell Ave., Waterbury
8042	Stevens Duryea 44, 25108, '13	Mrs. C. H. Pales, 199 E. Main St., Meriden
8043	Buick 22, 109524, '15	F. W. Deming, 237 South Main St., Torrington
8044	Locomobile 43, 6769, '13	Herbert L. Beardsley, 78 Clover Ter., Waterbury
8045	Stutz 36, 2068, '14	Mae S. Leland, Beach Park, Clinton
8046	Ford 22, 591109, '15	A. F. Lindstrom, 16 Cedar Hill Ave., New Haven
8047	Oakland 25, 52590, '11	Rowland R. Barber, Lisbon
8048	Corbin 32, 3068, '11	Charles S. Palmer, 127 E. Main St., Meriden
8049	Overland 27, '14	James T. Caffrey, Cromwell
8050	Studebaker 29, 614814, '15	E. J. Naylor, 608 Laurel Ave., Bridgeport
8051	Lenzer 44, 2113, '10	A. N. Pierson, Inc., Main St., Cromwell
8052	Studebaker 25, 44268, '12	R. S. Gregory, 18 Camp St., Norwalk
8053	Ford 22, 90058, '12	John P. Linden, 493 N. Main St., Waterbury
8054	Stanley 20, 7375, '14	D. M. Stewart, 193 N. Main St., Waterbury
8055	Ford 22, 870972, '14	C. S. Eames & Co., 245 Middle St., Bridgeport
8056	Packard 40, 15272, '11	Barnes, Newbury, Yale Station, New Haven
8057	Paige "Glenwood" 26, 14354, '14	Wilbur F. Burns, 655 Clinton Ave., Bridgeport
8058	Ford 22, 307258, '14	Mrs. Julia Noyes, Lyme
8059	Buick 22, 13353, '15	Mrs. Charles M. Thompson, 68 Prospect St., Willimantic
8060	Overland 22, 38905, '10	John C. Mulzer, Central Village
8061	Hudson 29, 76291, '14	T. C. & T. B. Benjamin, 34 Stevens St., Danbury
8062	Reo 27, 68082, '14	I. N. Albert, 45 Bishop St., Waterbury
8063	Buick 33, 105981, '15	John N. Robins, Newfield Ave., Stamford
8064	Cadillac 31, 4740, '14	W. Eastace, 101 Huntington Ave., Bridgeport
8065	Buick 26, 1223, '12	Richard Lombard, 980 Railroad Ave., Bridgeport
8066	Ford 22, 322630, '14	Amos D. Bridge's Sons Inc., Hazardville
8067	Overland 27, 36017, '14	Peter Hutton, 242 N. Main, Southington
8068	Buick 32, 351, '09	William A. Wilcox, Westbrook
8069	Pope 27, 2825, '07	Thomas F. Welch, Southington
8070	Ford 22, 608496, '15	Francis Irwin Burnell, South Norwalk
8071	Maxwell 25, 768, '11	E. C. Chipman, M. D., 232 Williams St., New London
8072	Buick 22, 553, '12	Eugene F. Mott, 25 Burr Ave., Middletown
8073	Cadillac 31, 9693, '15	A. H. Dayton, 22 Terrace Ave., Naugatuck
8074	Ford 22, 344482, '14	Lester H. Baker, R. F. D., Somers
8075	Winton 48, 10241, '11	C. B. Garriston, River Road, Rowayton
8076	Buick 22, 8692, '14	J. G. Harvey, Silver Lane
8077	Renault 22, 6385, '06	Wilson Marshall, 563 Main St., Bridgeport
8078	Buick 22, 138485, '15	John Maher, 367 Putnam Ave., Greenwich
8079	Overland 25, 15053, '15	Alex H. Craig, 3 Broadview St., Bristol
8080	Columbia 32, 9584, '10	William J. Turner, 97 Huntington St., Hartford
8081	Stevens Duryea 44, 28164, '13	Mrs. Mary R. Storrs, 360 Farmington Ave., Hartford
8082	Holsman 32, '06	The John M. Page Co., 175 Church St., Naugatuck
8083	Stevens Duryea 36, 18231, '09	Charles F. Hallett, 69 Walnut St., Winsted
8084	Ford 22, 322137, '14	Homer E. Blair, 16 Whitmore St., Hartford
8085	Packard 48, 50824, '13	Roland E. Burr, 53 Alden Place, Hartford
8086	Stanley 10, 6310, '13	Seymour J. Johnson, Grove St., New Milford
8087	Ford 22, 322337, '14	William F. Irons, Norwich
8088	Hupmobile 18, 56862, '15	Carl Schmidt, 464 Gerdon St., Bridgeport

A. E. W. stands for insurance and service

NUMERICAL LIST OF PLEASURE CARS

8080	Ford 22, 670618, '15	Evans D. Russell, M. D., Roxbury
8090	Pope Hartford 36, 7972, '11	Archer C. Wheeler, 350 Golden Hill Ave., Bridgeport
8091	Ford 22, 622062, '16	Alva B. Woodruff, Guilford
8092	Detroit Electric 3, 2645, '10	Elizabeth J. Beckley, 600 Whitney Ave., New Haven
8093	Lezier 28, A-887, '14	J. R. Coe, 30 Hewlett St., Waterbury
8094	Reo 27, 65519, '15	Mrs. N. C. Taintor, 136 Cold Spring St., New Haven
8095	Franklin 31, 19604, '14	Daniel J. Hurley, 307 Winthrop Ave., New Haven
8096	Buick 22, 20620, '10	W. H. Nichols, 10 Pleasant St., W. Hartford
8097	Ford 22, 641654, '15	Hartford Board of Health, 223 Asylum St., Hartford
8098	Ford 22, 327283, '14	Harry J. Faulkner, R. F. D. No. 2, Rockyville
8099	Buick 25, 5181, '13	G. E. Klinck, 115 Bank St., New London
8100	Packard 40, 8294, '08-'09	E. D. Bird, Stanwich Rd., Greenwich
8101	Buick 22, 8334, '13	E. K. Tomlinson, 2 Washington Ave., Seymour
8102	Allen 20, 4054, '15	Mrs. H. B. Robinson, 98 S. Whittlesay Ave., Wallingford
8103	Locomobile 48, 6340, '13	Archibald McNeil, 1000 Fairfield Ave., Bridgeport
8104	Ford 22, 570615, '14	L. J. O'Brien, Cornwall Bridge
8105	Stoddard Dayton 36, 336, '11	Eli Whitney, 800 Whitney Ave., New Haven
8106	Stevens Duryea 36, 16437, '10	Andrew M. Hard, 637 N. Main St., Waterbury
8107	Ford 22, 367936, '14	Frank B. Bentley, 95 Vauxhall St., New London
8108	Overland 27, 8010769, '15	D. F. Sullivan, 64 Church St., Hartford
8109	Jeffery 33, 56113, '14	J. W. Parker, 240 Laurel St., Hartford
8110	Buick 25, 8105, '13	Louis E. Whitcomb, Andover
8111	Mitchell 22, 23600, '12	Burnhardt Zeman, 18 Florence St., Hartford
8112	Corbin 36, 1708, '11	C. Edward Beach, Main St., W. Hartford
8113	Stanley 10, 5507, '10	P. M. Wilcox, 10 N. E. Ave., Plainville
8114	Benz 20, 7356, '11	F. S. Goodwin, 103 Woodland St., Hartford
8115	Reo 27, 55032, '14	Clifford B. Burr, 60 Main, Manchester
8116	Pierce Arrow 35, 32985, '12	Wm. F. Verdi, 13 Elm St., New Haven
8117	Reo 25, 39011, '12	Mrs. Mary Hedberg, 119 Babcock St., Hartford
8118	Chalmers 36, 35136, '13	G. Tracy Hubbard, 151 High St., Middletown
8119	Hudson 29, 8215, '15	Lillian M. Brown, 1076 State St., Bridgeport
8120	Peerless 38, 5585, '10	Francis H. Page, Greenwich
8121	Cadillac 28, 24896, '10	Henry G. Drinkwater, 122 Railroad Ave., Greenwich
8122	Kissel 28, 2008, '09	Thomas A. Perrins, 197 Pearl St., Seymour
8123	Ford 22, 24555, '14	W. Waldor, 103 Woodland Ave., Hartford
8124	Ford 22, 255199, '13	Welter Bros., 103 Woodland Ave., Hartford
8125	Cadillac 32, A-491, '14	Edwin Firtion, Hazardville
8126	Ford 22, 330306, '13	Horace B. Cheney, South Manchester
8127	National 33, 13367, '15	Samuel G. Seeley, R. F. D. No. 52, Bridgeport
8128	Overland 29, 1880, '15	L. Schumaker, 300 Vine St., Hartford
8129	Buick 22, 133952, '15	Harry E. Higgins, M. D., 21 Fairmont St., Bridgeport
8130	Columbia 28, 9156, '09	E. A. Fuller, Main St., Suffield
8131	Corbin 36, 1707, '12	C. T. King, 47 Washington St., Hartford
8132	Buick 32, 911, '10	L. Korch, 24 Gay St., Stamford
8133	Kissel 28, 16048, '14	R. M. Spencer, 161 Tremont St., Hartford
8134	Overland 27, 80-16471, '15	S. W. Cunningham, South St., Litchfield
8135	Columbia 32, 5995, '11	E. L. Ropkins, 856 Prospect Ave., Hartford
8137	Buick 32, 810, '10	Wm. A. Armour, Center St., Thomaston
8138	Detamble 28, 1870, '12	Chas. R. Nicklas, 110 Sherman Ave., New Haven
8139	Pullman 22, 3242, '09	Clarence E. Thompson, 224 Elm St., West Haven
8140	Allen 28, 2416, '14	G. Clifford Foote, 285 Lenox St., New Haven
8141	Ford 22, 17131, '13	Chas. E. Burton, 204 Edwards St., New Haven
8142	Chalmers 38, 36378, '14	Robert W. Skinner, Burnside
8143	Chevrolet 21, 6260, '14	J. W. Longnecker, 41 Bliss St., Hartford
8144	Ford 22, B-793, '13	Maurilio Dagostino, 78 Pacific St., Stamford
8145	Overland 27, 8014384, '13	E. J. Chapman, Pogoquoick Bridge
8146	Buick 22, 104225, '15	Eleanor Bradley, Greenfield Hill, Fairfield
8147	Studebaker 19, 31162, '13	H. E. Rau, 41 Conn. Blvd., E. Hartford
8148	Chevrolet 21, 5148, '14	Leroy A. Havey, M. D., 101 N. Main St., Southington
8149	Ford 22, 406530, '14	J. Wallace Marvin, Pine Hill Rd., S. Norwalk
8150	Overland 27, 10995, '14	R. A. Manwaring, 55 Hobart St., New Haven
8151	Lexington 23, 1187, '15	Anthony Orzechowski, Richmond Hill, Stamford
8152	Hudson 29, 82555, '15	Chas. L. Tolles, 15 Marshall St., Hartford
8153	Hudson 29, 82566, '15	Frank D. Cheney, Forest St., S. Manchester
8154	Oakland 40, 620030, '14	S. T. Smith, Fairview Ave., Stamford
8155	Ford 22, 642806, '15	Jos. B. Champin, 20 Ebron St., Hartford
8156	Ford 22, 641691, '15	Wm. Coe Bill, 422 Farm Ave., Hartford
8157	Warren '30" 25, 1439, '10	Mrs. A. Widmann, 111 Church St., New Haven
8158	Overland 22, 385593, '10	Lewis Smith, Noroton Heights
8159	Metz 22, 23530, '13	Jabez West, 13 Moss St., Westery, R. I.
8160	Metz 22, 150755, '12	Chas. H. McGraw, Ellington
8161	Overland 25, 9915, '14	Wm. J. Hogan, 72 Main St., Torrington
8162	Jackson 36, 11885, '12	A. J. Morse, 152 Prospect St., Torrington
8163	Baker 1, 1024, '07	Ebenezer Learned, 5 Huntington Pl., Norwich
8164	Hupmobile 16, 41556, '14	John D. Skene, 27 Washington St., Stamford
8165	DePamale 28, 1155, '11	Clarence E. Wheelden, 253 Elizabeth St., Derby
8166	Schacht 29, 6028, '11	Geo. M. Hastings, Suffield
8167	Rambler 32, 32365, '12	Floyd S. Lewis, Portland
8168	Overland 25, 511489, '15	Frank H. Warr, 104 Hawthorne Ave., Derby
8169	Metz 22, 23556, '14	Nathaniel Hubbard, S. Reynolds St., Danbury
8170	Overland 25, 12178, '15	James C. Burr, 8 Crescent St., Middletown
8171	Pope-Hartford 28, 1760, '08	M. R. Davis, Penn Ave., Niantic
8172	Ford 22, 426609, '14	Jas. G. Wessels, East Portchester
8173	Trumbull 13, 350, '14	Albert T. Monitor, Burnside
8174	Stevens Duryea 48, 406, '15	E. O. Goss, 90 Pine St., Waterbury
8176	Pope 36, 8007, '11	John E. Condon, 22 Laurel St., Bristol
8177	Ford 22, 151561, '12	Olin I. Oldershaw, 651 Stanley St., New Britain
8178	Ford 22, 502457, '15	Daniel T. Corbett, 99 White St., Danbury
8179	Paige Detroit 26, 12607, '13	Howard A. Johnson, 109 Bedford St., Stamford

# A. E. Woodford, Fire, Marine and Compensation Insurance

## NUMERICAL LIST OF PLEASURE CARS

8181	Pierce 36, 30081, '09	H. A. Bugbee, 452 Jackson St., Willimantic
8182	Mathson 28, 6569, '14	Louis Seipel, 54 Smith St., New Britain
8183	Cadillac 32, 8398, '14	E. B. Case, 85 Woodland St., Hartford
8184	Ford 22, 106525, '13	Wm. H. Baird, 1282 Barnum Ave., Bridgeport
8185	Ford 22, 121562, '13	Harry L. Anderson, E. Hampton
8187	Flanders 20, 67988, '12	Wm. R. Bannister, 108 Elm St., Meriden
8188	Ford 1, 264834, '13	Daniel L. Bryan, 54 Wells Ave., Hartford
8189	Mitchell 43, 44633, '14	Henry Horton, 187 Fountain St., New Haven
8190	Cadillac 25, 35816, '09	H. W. Cardwell, 313 Main St., Norwich
8191	Ford 22, 192010, '13	J. F. Kwesela, 145 West St., Seymour
8192	Packard 48, 23772, '12	Miss Theo. Pope, Farmington
8193	Dodge 24, 4439, '15	J. B. Fullerton & Co., 74 Windham St., Willimantic
8194	Ford 22, 306438, '13	Mary Clark, Suffield
8195	Buick 22, 137930, '16	Thos. H. Killourey, 36 Union St., Willimantic
8196	Ford 22, 486960, '14	A. L. Johnson, 708 Main St., Winsted
8197	Ford 22, 309765, '14	L. F. Baker, 113 Broad St., Plainville
8198	Overland 25, 113809, '13	Edmond H. Rogers, Oakdale
8199	Ford 22, 175918, '13	Wm. H. Oat, 104 River Ave., Norwich
8200	Hudson 40, '13	Wm. B. Swan, 7 Swan Ave., Seymour
8201	Ford 22, 404866, '14	Henry Bacon, Newfield
8202	Locomobile 43, 9502, '15	Mrs. A. Oppenheimer, Palmer's Hill, Hartford
8203	Packard 48, 63088, '14	Mrs. A. A. Pope, Farmington
8204	Buick 25, 2222, '12	John Frary, 297 Albany Ave., Hartford
8205	Cadillac 10, 3779, '06	D. D. Lambert, 163 Bradley St., New Haven
8206	Locomobile 32, 4279, '11	Albert G. Martin, 27 Moss St., Westery, R. I.
8207	Cole 28, 2041, '11	Fred Chagnot, 388 Main St., Torrington
8208	Ford 22, 220690, '13	Adam D. Ridinger, 103 Bishop St., New Haven
8209	Rambler 32, 28076, '12	F. W. Martin, Clark's Corner
8210	Ford 22, 167939, '12	Jan. L. Moriarty, M. D., 46 Leavenworth St., Waterbury
8211	Ford 22, 338329, '14	Albert G. Martin, 27 Moss St., Westery, R. I.
8213	Maxwell 25, 1064, '11	Emil R. Wernsman, 116 Howe Ave., Shelton
8214	Ford 22, 294460, '13	Mrs. Harry H. Hyatt, 109 Derby Ave., New Haven
8215	Pierce Arrow 48, 8858, '11	T. Whitney Blake, Mill Rock, New Haven
8216	Marathon 19, 8303, '12	R. B. Franklin, 19 Elm St., East Haven
8217	Hudson 29, 54977, '14	Frank H. Stocker, 189 Keyser St., New Haven
8218	Ford 22, 321008, '14	W. M. Reed, Collinsville
8219	Buick 22, 158, '14	Bernard J. Flynn, 880 Grand St., Bridgeport
8220	Vette 34, 17793, '15	Hartford Board of Water Commissioners, Hartford
8221	Locomobile 32, 3650, '12	Dora Scataro, 68 Rees St., Danbury
8222	Chalmers 38, 35004, '14	A. J. Downs, 117 Sherman Ave., New Haven
8223	Buick 22, 8740, '14	Florence Linke, 68 Basset St., New Britain
8224	Ford 22, 18984, '11	Jan. J. Fitzsimons, Kensington
8225	Maxwell 16, 75116, '12	Samuel Hartman, Highland Court, Hartford
8226	Packard 38, 63923, '14	Andrew W. Smith, 55 Sherman St., Norwich
8227	Overland 26, 4281, '15	Mrs. C. Royce Boss, 17 Granite St., New London
8228	Knox 40, 3860, '10	Merwin Gray, 67 Prospect Ave., Hartford
8229	Hudson 40, '14	Edith L. Wood, 27 Reynolds St., Meriden
8230	Metz 22, 26358, '14	Clarence S. Forbes, East Hartford
8231	Maxwell 16, 11859, '11	Floyd Wallace, 432 N. Main, Wallingford
8232	Chalmers 24, 11391, '09	R. M. Goodrich, 183 Whitney St., Hartford
8234	Columbia 3, 11790, '07	J. H. McLaughlin, M. D., Main St., Jewett City
8235	Ford 22, 242039, '13	Harry C. Eull, 9 Elm St., Winsted
8236	Chalmers 23, 44044, '15	Oliver Hart Bronson, 193 East Rock Rd., New Haven
8237	Packard 38, 38922, '13	Ole. Swift, 185 Lincoln St., New Britain
8238	Willis-Knight 25, 19197, '15	D. Burrows Spalding, 41 Main St., Stonington
8239	Locomobile 43, 9533, '15	Marvin Smith, M. D., 79 Pearl St., New Haven
8240	Metz 22, 27006, '14	Chas. T. Brennan, W. 44 Willow, Waterbury
8241	Pierce-Arrow 48, 11363, '14	J. A. Morehouse, South Kent
8242	Maxwell 25, 3825W, '11	Jas. R. May, 53 Monatauk Ave., New London
8243	Cadillac 32, 53848, '11	Mrs. Jane T. Smith, 693 Farm Ave., Hartford
8244	Cadillac 32, 98859, '14	Thomas Stafford, 181 New Britain Ave., Hartford
8245	Pope Hartford 23, '13	G. E. Marsh, 175 Sherman Ave., New Haven
8246	Apperson 36, 3220, '13	Harriet Forbes Hosley, Edwards St., East Haven
8247	Apperson 32, 2872, '12	Smith & Rees, 101 Grand-Ave., New Haven
8248	Huppmobile 16, 26174, '12	Leonard J. Booth, 42 Bunnell St., Bridgeport
8249	Oakland 27, 8719, '12	J. Kennedy Tod, Innis Arden, East Hartford
8250	Locomobile 43, 6450, '13	W. H. Crowley, 15 Charter Oak Ave., Hartford
8251	Cutting 25, 4862, '13	Marsh Bros., New Milford
8252	Buick 22, 12866, '10	Grace T. Ely, 51 Trumbull St., New Haven
8253	Faice 22, 55689, '15	E. C. Finley, 128 Oakway Ter., Hartford
8254	Cutting 25, Special, '14	Chas. E. Purdy, King St., Port Chester, N. Y.
8255	Pope Hartford 28, 6494, '09	Geo. L. Russell, Redding
8256	Harley-Davidson 11, L-2555K, '16	Francis D. Donahue, 112 Boswell Ave., Norwich
8257	Ford 22, 608311, '15	Louis S. Weiss, New Haven
8258	Ford 22, 478154, '14	John J. Kelly, 426 Grand St., Bridgeport
8259	Maxwell 20, 25882, '15	L. H. & Maurice Beeman, W. Granby
8260	Ford 22, 670995, '15	Henry Edgerton, East Hampton
8261	Buick 33, 1698, '14	Franklyn G. Brown, 47 Seaview Ave., East Norwalk
8262	Ford 22, 527356, '14	Franklyn G. Brown, 47 Seaview Ave., East Norwalk
8263	Marmon 32, 815046, '12	Eugene F. Schoell, 56 Cladden St., New Britain
8264	Ford 22, 380758, '14	Emma G. Bulkeley, 134 Washington St., Hartford
8265	Pierce Arrow 36, 30215, '09	Wm. H. Blodgett, 135 Elm St., Winsted
8266	Buick 22, 1109, '13	Alice P. Weed, 134 Cold Spring St., New Haven
8267	Stoddard Dayton 26, 94215, '12	Geo. C. Peet, 304 Golden Hill, Bridgeport
8268	Premier 38, 10068, '14	Scandinavia Belting Co., 106 Reade St., New York
8269	Ford 22, 641071, '15	Wm. F. Helmond, 161 Beacon St., Hartford
8270	Reo 25, 44684, '13	H. R. Sharpe, Main St., Manchester
8271	Pierce Arrow 36, 30216, '09	Leon Root, 263 Litchfield St., Torrington
8272	Overland 27, 794672, '14	

## A. E. Woodford, Public Liability and Surety Bonds

### NUMERICAL LIST OF PLEASURE CARS

8273	Reo 27, 59078, '14	Eugene O. Burr, Higganum
8276	Baker Electric 2, 13071, '42	Mary Cheney, 3 Hartford Rd., S. Manchester
8277	Overland 26, 272, '15	Aug. Schmeltzer Co., 15 E. Main, Meriden
8278	Knox 38, 2742, '09	Toney Alter, 230 Davenport St., Bridgeport
8279	Metz 22, 27440, '14	Geo. H. Belcher, Jr., Lime Rock
8280	Overland 27, 38462, '14	W. E. Wheelock, Quinebaug
8282	Ford 22, 192278, '13	J. Walter Ferry, Pequot Ave., Southport
8283	Studebaker 28, 501442, '15	A. A. Camp, 261 Clinton Ave., Bridgeport
8284	Buick 22, 18184-2, '13	Chas. N. Burnham, Middlefield
8285	Columbia 3, 5937, '07	Miss Helen E. Chase, 155 Grove St., Waterbury
8287	Locomobile 43, 8036, '13	J. H. Gowen, 664 New Britain Ave., Hartford
8288	E. M. F. 25, '12	A. J. Brooks, 542 Savin Ave., West Haven
8289	Mitchell 28, 18472, '11	Fred K. A. Palmer, 386 Washington St., Middletown
8290	Buick 32, 1042, '11	E. C. Steinman, 270 Walnut St., Waterbury
8291	Reo 25, 48431, '13	O'Connor Haviland Tob. Co., E. Windsor Hill
8292	Ford 22, 25512, '13	Carlyle C. Thomson, South Main St., W. Hartford
8293	Mitchell 28, 30906, '14	B. W. Clark, Windsor
8294	Buick 22, 1750, '12	F. E. Conran, 104 Putnam St., Hartford
8295	Corbin 48, '12	T. M. Noble, 878 Main St., East Hartford
8296	E. M. F. 28, 8225, '12	Sophie Richards, 587 Ellsworth St., Bridgeport
8297	Chalmers 28, 31998, '13	Edward S. Gaylord, 63 Trumbull St., New Haven
8298	Ford 22, 257689, '13	Oran A. Moser, M. D., Rocky Hill
8299	Locomobile 43, 4771, '12	O. G. Jennings, Fairfield
8300	Ford 22, 89125, '12	James H. Dew, 1231 Howard Ave., Bridgeport
8301	Ford 22, 2919, '10	Welsford S. Clark, Naugatuck
8302	Regal 22, 5425, '13	H. T. Dippold, 39 Frank St., New Haven
8303	White 22, 13867, '12	Chas. D. Lanier, Greenwich
8304	Studebaker 19, 436853, '15	Wm. J. Barrett, 63 Olive St., New Haven
8305	Cadillac 28, 47159, '10	Robert S. VanBuren, 68 West Ave., Norwalk
8306	Autocar 12, 9608, '08	E. L. Taylor, R. F. D. 24 1/2, Bethel
8307	Buick 22, 13354, '14	J. T. Basham, Middlebury
8309	E. M. F. 25, 39829, '12	Peter Chick, New Canaan
8310	Cadillac 32, 87965, '13	J. Eugene Black, M. D., 49 White St., Shelton
8311	Overland 20, 2969, '12	C. E. H. Whitlock, 233 Norton St., New Haven
8312	Cadillac 32, 33405, '11	Henry Green, 41 Franklin Ave., Norwalk
8313	Pope 29, 3564, '14	E. L. Post, 288 N. Main St., Wallingford
8314	Buick 22, 2015, '14	Chas. H. Christenson, Colchester Ave., East Hampton
8315	Buick 22, 174, '13	Guy R. Barker, E. Main St., Branford
8316	Ford 22, 608273, '15	Thos. McNearney, 224 Franklin Ave., Hartford
8317	Imperial 28, 4570, '15	E. O. Marsh, New Milford
8319	Stevens Duryea 43, 22701, '11-'10	J. W. Curtis, Lake Ave., Greenwich
8320	Selden 36, 47154, '12	Robert F. Copeland, 676 Ferry St., New Haven
8321	Coe 45, 14616, '11	M. E. Pierpont, East Farms, Waterbury
8323	Chalmers 25, 3454, '11	Willis M. Ritch, Jr., 309 Byram Shore Rd., Port Chester, N. Y.
8324	Ford 22, 351927, '14	J. Geo. Hugo, M. D., 554 Ferry St., New Haven
8325	DeLamabe 28, 3642, '12	W. E. Kennedy, 32 N. Leonard St., Waterbury
8326	Cadillac 32, 83029, '14	Geo. Carr, Bank St., Ansonia
8328	Maxwell 16, '10	Fred W. Lyon, 14 Lincoln Ave., Greenwich
8329	Ford 22, 49479, '11	T. H. McKenzie, 21 Berlin Ave., Southington
8331	Ford 22, 424749, '14	B. Bohumlil Stolbe, 34 High St., Middletown
8332	Ford 22, 226512, '12-'13	Dr. Frany Hale, 477 State St., Bridgeport
8333	Schacht 29, 5108, '11	Jos. H. Couture, 54 Clermont St., Hartford
8334	Maxwell 16, 12830, '11	John A. Barri, 740 N. Washington Ave., Bridgeport
8335	Ford 22, 322648, '14	Daisy M. Simpson, 1266 Iraustan Ave., Bridgeport
8336	Maxwell 20, 12009, '09	Chas. W. Howard, 23 Granville Ave., Danbury
8337	Cadillac 31, A 10650, '15	L. O. Davis, 133 S. Main St., Middletown
8338	Buick 22, 103997, '14	Geo. Drescher, Railroad, Baltic
8340	Ford 22, 478367, '14	Frank W. Hannon, 38 Pendleton St., New Haven
8342	Ford 22, 189971, '14	Barney Tower, 137 Madison Ave., Bridgeport
8343	Cadillac 25, 16486, '09	C. B. Hotchkiss, 302 Dixwell Ave., New Haven
8344	Metz 22, 19545, '13	Carl J. Anderson, Park Lane, New Milford
8346	Moon 29, 61476, '15	Stanley Parker, 28 Murray St., New Britain
8346	Hudson 22, 2941, '10	J. T. Hannan, 437 S. Leonard St., Waterbury
8347	Corbin 36, 2010, '11	Edwin S. Greeley, 15 Trumbull St., New Haven
8348	Cadillac 32, 18049, '11	Geo. L. Ingalls, 39 Sachem St., Shelton
8349	Corbin 32, 3191, '12	Edwin S. Greeley, 15 Trumbull St., New Haven
8350	Overland 29, 268, '15	Mrs. W. H. Allen, Cheshire
8351	Buick 32, 835, '12	Frank L. Gillis, 7 Wesley St., Ansonia
8352	Briscoe 16, '15	Ernest B. Crocker, 80 Crown St., Bridgeport
8353	Buick 10, 20106, '11	Donald S. Sannis, 848 Academy Hill, Stratford
8354	E-M-F 25, 18161, '10	Mrs. H. J. Forsyth, Spring St., Fairfield
8355	Pullman 32, 4852, '12	I. W. Birdseye, 733 Fairfield Ave., Bridgeport
8356	Cadillac 32, 97783, '14	Walter Lewis, 15 Granite St., New London
8357	Ford 22, 126782, '12	Fred A. Fitch, Cheshire
8358	Buick 22, 11023, '14	H. F. Wheeler, Stratford
8359	Schacht 30, 5262, '11	John N. Lewis, Voluntown
8360	Cadillac 32, 81411, '13	C. R. Stoll, 176 Bank St., New London
8361	Cadillac 32, A-1179, '16	John C. Wilson, 25 Gillette St., Hartford
8362	Ford 22, 225727, '15	- F. P. Frecartin, Brooklawn Park, Bridgeport
8363	Locomobile 32, 2765, '09	John R. Bacon, 215 Main St., Danbury
8366	Pope 29, 1863, '09	R. M. Smith, 39 West St., S. Norwalk
8367	Maxwell 28, 85883, '12	W. M. Goodrich, 183 Whitney St., Hartford
8369	Ford 22, 357590, '14	Edw. A. Allen, E. Cook, Cheshire
8370	Ford 22, 327128, '14	Gerald R. Risley, Broad Brook
8371	Saxon 11, 2791, '14	Mrs. Geo. A. Stevens, 331 Maple St., Bridgeport
8372	Buick 22, 8076, '14	Harold W. Stevens, 50 Farmington Ave., Hartford
8374	Mitchell 28, 31164, '13	Soloman George, 33 William St., Danbury
8375	Pope Hartford 38, 5053, '09	Korder & Sawyer, 42 Albany Ave., Hartford
8376	Studebaker 27, 102110, '13	T. E. Reeks, 9 Franklin Sq., New Britain

# A. E. Woodford, Accident and Health Insurance

## NUMERICAL LIST OF PLEASURE CARS

8377	Buick 22, 839, '13	Edwin W. Schultz, 105 Lincoln St., New Britain
8379	Buick 22, 14132, '14	Meriden Gas Light Co., 33 Colony St., Meriden
8381	Geo 27, 8363, '13	W. H. Graham, 381 West, Bristol
8383	Buick 32, 1164, '12	Geo. W. Hubbell, 269 Putnam Ave., West York
8384	R. C. H. 16, S11, '11	Marie V. Flannery, 485 Beach St., West Haven
8385	Metz 22, 20641, '13	Rayden E. Duesater, 713
8387	Ford 22, 211825, '13	Ralph H. Coon, Prospect Ave., Darien
8388	Havers 33, 608, '12	E. E. Durant, 1233 Chapel St., New Haven
8389	Studebaker 29, 608637, '14	J. Whitney Beals, 237 S. Main St., West Hartford
8390	Paige-Detroit 22, 7182, '13	Robert L. Hall, Abbott Ave., Danbury
8391	Ford 22, 292750, '13	State Forster, 153 Huntington St., New Haven
8392	Hupmobile 16, 48566, '14	E. R. Bishop, 185 Grand Ave., New Haven
8393	Waverly 8, 6113, '12	Mrs. F. A. Welcher, 61 Woodland St., Hartford
8394	Lozier 31, 7186, '13	Mrs. W. H. Batcheller, 968 Fairfield Ave., Bridgeport
8395	Bergdoll 25, 12190, '12	Junius J. Burr, Wauquon
8396	Ford 22, 222162, '13	Grace Signer, Southbury
8397	Pope-Hartford 27, 8796, '08	Stephen E. Jennings, Fairfield
8399	Ford 22, 463263, '14	H. U. Thompson, 35 Highland St., New Britain
8400	Pope Hartford 20, 15295, '13	Geo. D. Clark, 878 Farmington Ave., W. Hartford
8401	E. M. F. 26, 3674, '09	W. G. Phelps, Glastonbury
8402	Ford 22, 622194, '15	Oscar Katzick, 323 State St., Bridgeport
8403	Mitchell 28, 11849, '10	Samuel Gruman, Darien
8404	Ford 22, 416052, '14	James H. Rafferty, 43 Chapel St., Putnam
8405	Hupmobile 16, 51529, '13	Noble P. Bishop, 244 Lexington Ave., New Haven
8406	Ford 22, 662754, '15	John Hand, 108 Main St., South Manchester
8407	Buick 33, 801, '14	J. B. Hanscom, Mechanicsville
8408	Buick 22, 848, '11	W. O. Atkin, Bloomfield
8409	Hudson 40, 59481, '15	S. E. Goodsell, 866 Lafayette St., Bridgeport
8410	Ford 22, 184101, '13	Henry C. Pratt, 486 Dixwell Ave., New Haven
8411	Reo 39, 268, '15	Jas. T. Fuller, 270 Blake St., New Haven
8412	Roehling Planche 48, AT8, '09	George Ihey, 90 Golden Hill St., Bridgeport
8413	Buick 25, 324, '13	John H. Wheeler, Saugatuck
8414	Chalmers 38, 34600, '13	I. B. Miller, 720 Broad St., Meriden
8415	Buick 22, 404295, '13	W. H. Nickolson, 329 Main St., Norwich
8416	Cadillac 10, 248684, '08	R. W. Bickel, 164 Main St., Hockanum
8417	Hudson 22, 1074, '10	Alonzo W. Case, 147 S. Main St., S. Norwalk
8418	Cole 27, 9083, '13	L. L. Higgins, 21 Hobart St., New Haven
8419	Pierce 38, 33313, '13	Howell Cheney, Forest St., South Manchester
8420	Pope Hartford, 44, 8955, '11	W. J. Backes, Avon
8421	Buick 22, 1161, '12	Harry N. Downs, 5 Harvard Ave., Shelton
8422	Moyer 32, 309, '14	Dr. R. W. Lowe, Ridgefield
8424	Paige 25, 14864, '13	C. R. Townsend, M. D., 446 State St., Bridgeport
8425	Pope Hartford 35, 15565, '11	Crownwell Hall, Inc., Main St., Norwich
8426	Simplex 63, 300, '09	A. C. Hencken, North St., Greenwich
8427	Stanley 20, 7789, '14	Wm. H. Honiss, 102 Huntington, Hartford
8428	Mitchell 26, 7947, '09	Fabio D'Addario, 5 N. Main St., Southington
8429	Corbin 28, 793, '07	Groton Water & Electric Dept., Thant Dept., Groton
8430	Ford 22, 8893, '12	John N. Jacobson, Mansfield Hollow, Mansfield Center
8431	Corbin 32, 3101, '12	Nellie L. Robertson, 179 N. Main St., Wallingford
8432	Saxon 11, 8610, '16	Loper B. Laidlaw, Stanwich Rd., Greenwich
8433	Cadillac 32, 47016, '12	Frank T. Terry, 40 State St., Ansonia
8435	Oakland 19, 371920, '15	G. T. Finch, M. D., 141 Enfield St., Thompstonville
8436	Kissed Kar 38, 4080, '10	Chas. M. Smith, 269 Campbell Ave., West Haven
8437	Haynes 28 3527, '11	Clifton E. Hoyt, 53 Fifth St., Derby
8438	Moyer 28, 45, '12	Robert E. Peck, 73 Westwood Rd., New Haven
8439	Oldsmobile 19, 3286-7, '15	Zada T. Dean, Cedar St., Darien
8440	Locomobile 32, 2737, '09	Chas. T. Willa, Greenwich
8441	Chalmers "30" 25, 2361, '11	E. R. Hodgetts, 49 Academy St., Wallingford
8442	Stevens-Duryea 44, 26388, '14	Laura R. Comstock, Ivoryton
8443	Regal 26, 3542, '10	E. A. Norcross, Cort St., Windsor
8444	Chalmers Detroit 25, 13329, '10	James R. Mead, 38 Field St., Greenwich
8446	Buick 25, 293, '11	H. W. Walsh, 2 Linden St., So. Manchester
8447	Hupmobile 15, 5702, '07	John N. Robins, Newfield Ave., Stamford
8448	Hupmobile 15, 50095, '14	S. F. Mullins, M. D., 17 West St., Danbury
8449	Interstate 19, 1130, '15	W. P. Hutchinson, 43 Grove St., Bridgeport
8449	Ford 22, 86745, '14	Perie L. Whitford, Mathewson, Jewett City
8451	Ford 22, 122626, '12	Elmer Leeson, Ridgefield
8452	Overland 25, 28825, '13	Edward D. Jerman, 41 Pleasant St., Stamford
8454	Buick 22, 15192, '13	E. D. Radcliffe, 103 Franklin St., New Britain
8455	Ford 22, 359763, '14	H. Theodore Gracher, 39 Hobart St., Meriden
8456	Auto car 28, 6768, '08	H. C. Beebe, 530 State St., Bridgeport
8457	Ford 22, 237829, '13	W. L. Carpenter, R. F. D. 1, Leonards Bridge
8458	Overland 25, 8112283, '15	E. G. Patterson, 76 Cliff Ave., Shelton
8459	Reo 27, 54057, '13	Herbert Grandage, 2615 N. Main St., Bridgeport
8460	Pope-Hartford 29, 6301, '10	Wm. F. Kane, 190 New Park Ave., Hartford
8461	Ford 22, 15528, '10	Wm. Lettau, Vine Rd., Springdale
8462	Overland 25, 51913, '12	Edw. B. Hindley, Darien
8463	Buick 25, 1048, '12	Max Block, Walnut St., Thompstonville
8464	Courier 22, 373, '10	Geo. H. Molden, 145 Lewis St., Bridgeport
8465	Ford 22, 829990, '15	Adolph Davis, Bethel
8466	Stevens-Duryea 36, 16314, '10-11	A. G. Cohen, 55 Curtis St., New Britain
8467	Cadillac 32, 85797, '13	Mrs. M. E. Augur, 220 Grand Ave., New Haven
8468	Oakland 32, 8754, '11	E. B. Lopez, 374 N. Main St., Waterbury
8469	Paige 25, 13131, '14	B. G. Steab, Fairfield
8470	Overland 26, 9817, '15	Dr. W. W. Wellington, Terryville
8471	Chalmers 43, 33981, '13	Chas. A. Elliot, Main St., Clinton
8472	Ford 22, 45799, '11	George N. Lawson, Middle Haddam
8473	Brush 5, '12	H. Mrs. C. H. Nurse, Southbury
8474	American 43, '14	John B. Gruelie, R. F. D. No. 43, Norwalk

A. E. W. stands for prompt and satisfactory adjustments

NUMERICAL LIST OF PLEASURE CARS

8475	Pope 27, 2793, '07	H. M. Dudley, 123 Meadow St., Winsted
8476	Krit 22, 10648, '14	Thomas Mannion, Milford
8477	Ford 22, Spl. '15	John D. Cooper, 540 Seaview Ave., Bridgeport
8478	Ford 22, 571499, '14	W. N. Austin, Main St., Plymouth
8479	Ford 22, 608278, '15	Harold Wade Riggs, 18 Congress St., Hartford
8480	Ford 22, 101305, '12	H. P. King, Poquonock Ave., Windsor
8481	Ford 22, '14	Geo. R. Fowler, West Suffield
8482	Saxon 11, 8978, '15	Samuel H. Weber, 34 Park St., New Haven
8483	Hudson 40, '14	James J. Murphy, 287 Laurel St., Hartford
8484	Oakland 27, 41141, '13	A. F. Beckendorf, Cardo Hotel, Hartford
8486	Stutz 48, 921, '13	Mrs. Herman Metzger, Sr., 329 Derby Ave., Derby
8486	Moline 26, 278, '15	Dr. S. G. Grant, Calhoun Drive, Greenwich
8487	Packard 35, 54178, '14	Lillia R. Hyde, Athelcroft, Greenwich
8488	Buick 22, 130231, '15	Wm. P. Ryan, Shelton
8490	Ford 22, '07	Benj. M. Ayers, 176 Atlantic St., Stamford
8491	Abbott Detroit 32, 5366, '12	F. J. Markle, 358 Edgewood Ave., New Haven
8492	Buick 25, '12	William E. Lamphere, Jr., 6 Broadway, Mystic
8493	Stutz 35, 1839, '14	M. J. Warner, Fine Orchard
8494	Ford 22, 101105, '13	Frank S. Taylor, 95 Homestead Ave., Hartford
8496	Stevens-Duryea, 2314, '10	Philip Punzelt, Westport
8497	Hupmobile 16, 3771, '10	Harriet D. Glover, Fairfield
8498	Marion 25, 304, '12	Marion L. Crouch, 32 Garvan St., East Hartford
8500	Ford 22, 60765, '12	H. C. Stevens, East Canaan
8501	Ford 22, 94919, '12	Richard Johnson, 91 Fern St., Hartford
8502	Stoddard-Dayton 24, 505, '09	George B. Thomas, 125 Lenox Ave., Bridgeport
8503	Buick 32, 2402, '09	Geo. J. Lacourse Co., 110 South St., Bristol
8504	Planders 20, 70341, '12	Matthew F. Burns, 21 North St., Milford
8506	Franklin 31, 21010, '15	Cornelius Kooreman, 31 N. 2nd St., Meriden
8506	Ford 22, 544040, '14	Dr. H. W. Murlless, 29 Whitfield St., Guilford
8507	Ford 22, 5453, '12	Frank G. Hyde, 216 McKinley St., Torrington
8508	Grout 32, 3200, '07	John Adnerhurst, 365 Winthrop Ave., New Haven
8509	Maxwell 27, 9537, '11	S. C. Johnson, East St., West Hartford
8510	Buick 22, 1708, '11	Herman C. Fritz, 92 Austin St., Westville
8511	Oakland 27, 20406, '13	Mrs. Lilla E. Townley, 107 E. Main St., Meriden
8512	Buick 28, 2672, '10	J. F. Schorer, Casey Beach, East Haven
8513	Corbin 28, 235, '08	J. Y. Mainquist, 275 Ward St., Westport
8514	Ford 22, 570729, '15	Carl Y. Mainquist, 83 Woodbine St., Torrington
8515	Ford 22, 129881, '12	Chas. Arnold, 63 Woodbine St., Torrington
8516	Mitchell 43, 44032, '13	Chas. F. Hoyt, Main St., Ridgefield
8517	Buick 22, 19303, '10	C. V. Woodruff, R. F. D. 1, Orange
8518	Chalmers 29, 41957, '15	J. H. Wilkinson, Route 2, Middletown
8519	Buick 22, 1255, '13	Leslie P. Abbe, 148 Oakland Ter., Middletown
8520	Overland 25, 8114887, '15	Merritt Smart, Glastonbury
8522	Ford 22, 131198, '12	Howard M. Davis, Saybrook
8522	Jackson 32, 13979, '13	Herbert S. King, 238 Sisson Ave., Hartford
8523	Packard 40, 7905, '09	Freeman Rogers, Front St., Newak
8524	Cadillac 32, 08200, '14	Andrew Radel, 292 Washington Ave., Bridgeport
8525	Studebaker 20, 74172, '12	Robt. C. Burchard, Montville
8526	Buick 25, 3449, '13	Henry J. Hill, 181 Sisson Ave., Hartford
8528	Corbin 36, 1839, '12	J. T. Dunbar, 10 Union Park Norwalk
8529	Buick 22, 5079, '14	John Grote, Ellington
8530	Cadillac 32, 66918, '12	Dr. W. T. Morrissey, Unionville
8531	Buick 22, 104905, '15	Richard Muller, Perry Ave., Norwalk
8532	Oakland 25, 4258, '10	Daniel Ryan, Greenwich
8533	Locomobile 22, 1331, '07	John H. Spittler, 395 Main St., Bridgeport
8534	Corbin 32, 3001, '11	Edwin A. Dearmaley, 85 William St., Stamford
8535	Pierce-Arrow, 48, 11979, '14	G. S. Allyn, New London
8536	Maxwell 28, 5266, '11	Rudolph Steinert, 183 Church St., New Haven
8537	Chalmers 25, 3235, '11	Jas. Thomson, Cos Cob
8538	Knox 43, '13	Henry Marvin, 20 Second St., Stamford
8539	Ford 22, 180689, '13	Louis R. Porteus, 34 Fairmount St., Norwich
8540	Baker 3, 6913, '11	Frank L. Smith, Baltic
8541	Matheson, 48, 1602, '11	Mary B. Cowles, 1354 Chapel St., New Haven
8542	Brush 4, 12255, '15	Chas. R. Hanscom, 835 Pequot Ave., New London
8543	Ford 22, 365297, '14	Clayton C. Hibbard, Southington
8544	Buick 22, 1830, '14	Alfred E. Card, South Windham
8545	Dodge 24, '15	J. S. Lewis, South Windham
8546	Ford 22, '12	Dr. H. J. Cornell, South Norwalk
8547	Locomobile 48, 6576, '13	Emery F. Miller, Stamford
8548	Ford 22, 164600, '13	Mrs. O. R. Fyler, 192 Main St., Torrington
8549	Locomobile 48, 4823, '11	Marion B. Williams, Bethel
8550	Buick 33, 129710, '15	Samuel Russell, High St., Middletown
8551	Overland 27, 7241, '13	C. W. Glock, 34 N. Second St., Middletown
8552	Franklin 31, 19952, '14	H. R. Hotchkiss, 84 N. Main St., Waterbury
8553	Lozier 28, A-733, '14	Benj. F. Burrows, Mystic
8554	Packard 38, 39221, '13	Lucius S. Storrs, 121 Whitney Ave., New Haven
8555	Hupmobile 16, 14866, '12	Robert B. Baker, North St., Greenwich
8556	Overland 25, 14538, '15	J. W. Lynch, Putnam
8557	Peerless 40, 1271, '12	Clarence E. Thompson, 40 Hillside Ave., Stamford
8558	Locomobile 32, 3277, '11	P. T. Radiker, 147 W. Eighty-third St., N. Y.
8559	Interstate 32, 1799, '11	Dr. R. S. Goodwin, Thomaston
8560	Buick 22, 2779, '05	Mrs. Bessie F. Woodworth, 17 Alger St., New Britain
8561	Autocar, 12, (7), '07	Frederick Z. Hart, 854 Whitfield St., Guilford
8562	Ford 22, 377734, '14	Benjamin F. Burrows, Mystic
8563	Vehle 32, 12211, '11	Harry W. Crawford, 68 Westwood Rd., New Haven
8564	Cadillac 32, 56049, '11	John B. Andrews, Main St., Avon
8565	Cadillac 32, 71855, '12	John J. Bowe, Beacon Falls
8566	Elmore 32, 5388, '11	F. W. Tate, 71 Chestnut Ave., Waterbury
8567	Overland 25, 19484, '13	U. S. Clark, 74 Richard Pl., West Haven
		Sigmund Susman, 81 Atlantic St., Stamford

A. E. Woodford, Insurance, 803 Main St., Hartford, Conn.

NUMERICAL LIST OF PLEASURE CARS

8568	Hudson 25, 10714, '11	Axel Forsell, 25 Henry St., Waterbury
8569	Buick 16, (7) '08	C. F. Dickinson, 32 Main St., New London
8570	Chalmers 25, 21830, '12	T. B. Osborne, Box 154, New Britain
8571	Overland 27, 29886, '14	W. E. Fiske, Warehouse Point
8572	Packard 38, 89468, '14	L. G. Turner, 210 Migeon Ave., Torrington
8573	Ford 22, 96629, '11	W. H. Marshall, R. F. D. No. 1, Winsted
8574	Cadillac 28, 41622, '10	Geo. W. Samman, Granby
8575	Overland 19, 46409, '11	Harry R. Allen, 160 Barker St., Hartford
8576	Buick 26, 6792, '12	Heman B. Abbot, Middlebury
8577	Pierce-Arrow 48, 7879, '10	Mrs. C. C. Beach, 64 Woodland St., Hartford
8578	Corbin 36, 1674, '11	Charles M. Jarvis, Berlin
8579	Corbin 32, '12	Elmer H. Sykes, 25 Orchard St., Rockville
8580	Oakland 25, 4006, '11	A. H. Olmsted, E. Hartford
8581	Packard 40, 10382, '10	E. N. Bailey, Ridgefield
8582	Cadillac 32, 57464, '13	Frederick B. Adams, Brookside Drive, Greenwich
8583	Overland 22, 68190, '12	Dis. Nurse Ass'n, Derby
8584	Trumbull 15, 865, '14	Herbert R. deFuniak, 93 James St., Bridgeport
8585	Mitchell 33, 2241-2, '12	Russell B. Jennings, Fairfield
8586	Dodge 24, 6070, '16	Arthur W. Bendall, South Manchester
8587	Alco 64, B-185, '16	Mrs. R. C. Cheney, So. Manchester
8588	Pope Hartford 29, 15585, '13	C. J. Albanic
8589	Ford 22, 163482, '13	C. E. Stanley, 33 Luury St., Norwich
8590	White 28, 16875, '13	Standard Oil Co. of N. Y., So. Norwalk
8591	Ford 22, 162264, '13	Samuel W. Hoyt, Jr., 30 Elmwood Ave., S. Norwalk
8592	Reo 26, 33978, '11	H. Deb. Schenck, Ridgefield
8593	Waverly 2, 8348, '12	Walter Luttrell, Bethel
8594	Studebaker 29, 605914, '14	Lucius H. Boughton, 21 Boughton St., Danbury
8595	Ford 22, 162336, '13	E. W. Lockwood, 378 Bedford St., Stamford
8596	Ford 22, 417796, '14	Alden Fish, 113 High St., Mystic
8597	Ford 22, 225348, '13	Robert Knowlton, West Ashford
8598	Metz 23, 24843, '14	Addison M. Tracy, 6 Grove St., Waresan
8599	Pullman 32, 1438, '10	Wm. B. Runk, 128 Hawthorne Ave., Derby
8600	Chalmers 29, 40047, '14	Wm. H. Allen, 18 Huntington Pl., Norwich
8601	Buick 22, 136797, '15	Wm. H. Allen, 18 Huntington Pl., Norwich
8602	Buick 22, 8223, '12	Malvin C. Knowles, Essex
8603	Packard 40, 10124, '09	A. G. Barnett, Jr., Bethel
8606	Ford 22, 3116, '13	Frank H. Shield, 1 Prospect St., New Britain
8606	Cadillac 28, 17625, '10	John C. F. Nyser, 18 S. Beacon St., Hartford
8607	Ford 22, 2250, '14	Henry L. Griggs, 146 W. Main St., Waterbury
8608	Ford 22, 89229, '12	Mike E. Greeley, R. F. D. 23, Danbury
8609	Buick 32, 1048, '12	Charles F. Miskell, Broad Brook
8610	Buick 26, 2949, '13	P. J. Hannon, West Hartford
8611	Ford 22, 248091, '13	Louis Krenz, 9 W. Silver St., Middletown
8612	Dodge 24, 4540, '15	John M. Anderson, 47 Buckingham St., Bristol
8613	Cadillac 32, 62842, '11	Carlyle F. Barnes, 38 Prospect St., Bristol
8614	Hudson 29, 81996, '15	H. Sylvia Bolles, Box 456, Hartford
8616	Hudson 29, 64109, '14	Edward L. Hatch, 192 Richmond Hill, Stamford
8615	Mitchell 28, 16259, '10	George A. Devine, Seymour
8617	Paige 25, 13126, '15	C. E. Libbey, 364 Whalley Ave., New Haven
8618	Everitt 38, 6166, '12	Paul Dulbis, Milford
8619	Cadillac 10, 21481, 1895	Hyatt Gregory, Silvermine
8620	Maxwell 28, 1920, '10	Jas. H. Heffernan, Rockville
8621	Packard 48, 50417, '13	Mrs. W. O. Whitcomb, 240 Church St., New Haven
8622	Oakland 48, 620001, '14	Westfield Plate Co., Thompsonville
8623	Oakland 26, A 3990, '11	T. B. & F. C. Benjamin, 34 Steven St., Danbury
8624	Stanley 10, 6127, '11	E. R. Kelsey, 20 Park Place, Winsted
8626	Buick 25, 3361, '12	James Dinicola, 180 Clarence St., Bridgeport
8627	Ford 22, 348982, '11	Dr. I. E. Brainard, 182 No. Main St., Wallingford
8628	Ford 22, 100077, '12	Wm. D. Dow, 66 Woodland St., Bristol
8629	Studebaker 19, 305865, '13	Leroy E. Wheeler, 6 Reed St., S. Norwalk
8630	Ford 22, 207384, '13	L. O. H. Cava, Main St., New Hartford
8631	Cadillac 25, 36368, '09	C. Brewster Brainard, M. D., 37 Grand Ave., Hartford
8632	Buick 22, '12	L. H. Seymour, E. Granby
8633	Moyer 28, 59, '11	W. R. Keeler, Ridgefield
8634	Ford 22, 612427, '16	Jos. O. Brine, Glenville
8636	Stevens-Duryea, 26199, '13	Geo. M. Curtis, 879 Broad St., Meriden
8638	Cadillac 32, 70733, '12	H. Gilliam, Tyson Lane, Riverside
8637	Metz 22, 30288, '15	Charles E. Jones, Jr., 68 Washington St., Hartford
8638	Franklin 31, 21180-M, '15	Dr. T. E. Reeks, New Britain
8639	Ford 22, '15	C. S. Sherwood, 167 Ashley St., Hartford
8640	Buick 32, 133562, '15	Mrs. Julia C. Hawley, Sandy Hook, Ct.
8641	Buick 22, 2022, '14	Oliver R. Morgan, Main St., Glastonbury
8642	Ford 22, 125099, '12	Mrs. H. P. Fuller, Newfield Ave., Stamford
8643	Ford 22, '12	Charles C. Gladden, 66 Gladden St., New Britain
8644	Mitchell 25, 50984, '15	David N. Lyman, M. D., Gaylord Farm, Wallingford
8645	Stevens-Duryea 44, 28444, '14	Sisk Bros., 635 Grand Ave., New Britain
8646	Overland 26, 693117, '13	Albert B. Paine, Redding
8647	Maxwell 28, 88458, '12	Walter E. Clark, Milford
8648	Ford 22, 210042, '14	Eugene H. Ellis, R. F. D., Naugatuck
8649	Overland 26, 16905, '13	Joel A. Spurr, 139 North St., Greenwich
8650	Kissel 31, 26122, '15	Mrs. A. I. Gould, Silver Lane
8651	Chalmers Detroit 25, M-6963, '10	Henry A. Perkins, 83 Gillett St., Hartford
8652	Buick 33, 125963, '16	W. S. Wilmot, 608 Stratford Ave., Bridgeport
8653	Cadillac 26, 35963, '09	Adam Schmidt, 6 Fairfield Ave., S. Norwalk
8654	Ford 22, 32474, '13	Samuel B. Bassett, 52 Robbins Ave., New Britain
8655	Ford 22, 372286, '14	H. H. Shepard, Rockville
8656	Buick 16, 9826, '08	L. T. Woodbury R. R. 1, Deep River
8657	Jackson 40, 14090, '14	John Beauregard, 1625 Park Ave., Bridgeport
8658	Ford 22, 168543, '13	Wilbur A. Wilcox, 36 W. Raymond St., Hartford

## A. E. Woodford, Automobile Insurance

### NUMERICAL LIST OF PLEASURE CARS

8659	Hudson 29, 80773, '15	Mrs. H. F. Shoemaker, Riverside
8660	S. C. V. 22, 498, '15	A. H. Storer, Ridgefield
8661	Cadillac 82, 96610, '14	W. C. Harmon, 149 Fountain St., New Haven
8662	Hudson 25, 18659, '11	Thos. Muncarella, 43 Shaw St., New London
8663	Ford 22, 36012, '11	Henry Cooper, 20 Garden St., Seymour
8664	Hudson 29, 73800, '14	Willy Schneider, 1739 Noble Ave., Hartford
8665	Ford 22, 453775, '13	John F. McCarthy, Waterville St., Waterville
8666	Buick 22, 1139, '13	J. C. Maher, 194 Maple St., Naugatuck
8667	Stanley 20, 8667, '12	Stella M. Hoyt, 190 West St., South Norwalk
8668	Premier 38, 8913, '13	Wm. H. Williams, 115 Atwater Ave., Derby
8669	Mitchell 28, 17358, '11	G. D. Wharton, 213 Winthrop Ave., New Haven
8672	Stevens-Duryea 43, 22896, '11	L. W. Lawrence, 324 Clinton Ave., Brooklyn, N. Y.
8673	Ford 22, 178238, '13	E. D. Williams, 77 Forest St., Stamford
8674	Allen 20, 4266, '15	E. C. Sharpe, 283 Prospect St., Willimantic
8675	Oakland 25, 7434, '12	John Crawford, State St., Westport
8676	Chevrolet 21, 1908, '14	Henry Schacter, North St., Greenwich
8677	Dodge 24, 4617, '15	M. C. Manternack, 9 Dale St., West Hartford
8678	Oakland 19, 361570, '14	E. F. Herman, D. D. S., 356 Noble Ave., Bridgeport
8679	White 22, 8798, '10	Robert T. Alcorn, 224 Vine St., Hartford
8680	Oakland 25, 42740, '13	E. D. Mills, 165 Broadway, New York
8681	R. C. H. 16, 7798, '13	Jere F. Shea, 71 Adams St., Bridgeport
8682	Cadillac 32, 84204, '13	Albert H. Sloan, Main St., Broad Brook
8683	Metz 25, 22612, '13	James Hennessy, 85 Liberty St., Bridgeport
8684	Dodge 24, 3333, '15	Handy & Harmon, John St., Bridgeport
8685	Buick 33, 139452, '15	Aaron A. Smith, 25 Grove St., Shelton
8686	Oakland 27, 9812, '12	J. F. Hughes, 411 Farmington Ave., Hartford
8687	Reo 27, 68720, '15	Elinor Houghton Bulkley, 136 Washington St., Hartford
8688	Ford 22, 636353, '15	Jas. W. Keppy, 247 Atlantic, Bridgeport
8691	Peerless 48, 122903, '12	Wm. D. Morgan, 103 Farmington Ave., Hartford
8692	Stevens-Duryea 36, 16198, '10	George Lowther, Riverside
8693	Pullman 32, 6087, '13	A. G. Barnes, New Milford
8694	Ford 22, '15	Nathan Godfrey, R. F. D. 2, Bridgeport
8695	Overland 26, 8568, '09	George F. Brown, Cannon Station
8696	Stevens Duryea 44, 82101, '15	J. C. Hawkins, 25 Pleasant St., Danbury
8697	Columbia 28, 8147, '09	Dr. J. W. Felty, 734 Prospect Ave., Hartford
8698	Cadillac 26, 34864, '09	L. W. Manning, 117 Main St., Glastonbury
8699	Apperson 32, 4359, '12	Charles J. Bartlett, 183 Bishop St., New Haven
8700	Packard 26, 26158, '12	P. S. Hastings, Indian Harbor, Greenwich
8702	Hudson 29, 81651, '15	Geo. R. Sayer, 53 North St., Danbury
8703	Stoddard Dayton 36, 449, '11	Irving S. Tinker, 430 Washington Ave., West Haven
8704	Pope Hartford 36, 17133, '13	Hartford Board of Water Commissioners, Hartford
8706	Packard 49, 8039, '12	Lucius S. Storrs, 121 Whitney Ave., New Haven
8707	Oakland 29, 7628, '12	Frank A. Warner, 862 Dixwell Ave., New Haven
8709	Cadillac 32, 96679, '14	William Kennedy, 90 Oak St., Naugatuck
8710	Pierce Arrow 38, 34523, '14	C. Oscar Heidstrom, 635 Main St., Portland
8711	Premier 38, 8132, '13	Jas. W. Hemingway, 753 Quinipiac Ave., New Haven
8712	Buick 22, 12523, '15	M. L. Bernstein, 82 Asylum St., Norwich
8713	Maxwell 28, 9173, '08	M. L. Marsh, 844 Colorado Ave., Bridgeport
8714	Cadillac 32, 61960, '12	Walter S. Hastings, Windsor
8715	Buick 25, 8020, '12	Samuel Glover, Main St., Fairfield
8716	Cadillac 32, 86363, '13	Geo. N. Bell, 171 Sigourney St., Hartford
8717	Buick 22, 3872, '08	W. J. Simms, 172 Bond St., Hartford
8718	Stutz 38, 1912, '14	Edw. A. Wells, 603 Watertown Ave., Waterbury
8719	Ford 22, 155253, '13	Everett R. Close, North Lake Ave., Greenwich
8720	Ford 22, 248687, '14	Mrs. S. E. Gilbert, New Canaan
8721	Imperial 27, 1948, '12	A. C. Kelsey, 17 Haynes St., Hartford
8722	Fiat 42, F6380, '14	Lydia B. Chappell, 138 Huntington St., New London
8724	Detroit 18, 1566, '13	C. Fred Palmer, Riverside
8725	Packard 48, 23934, '12	S. S. Green, Whittlessey Ave., New Milford
8726	Trumbull 15, 431, '14	Henry L. Carlson, 136 Maple Ave., Greenwich
8727	Ford 22, 83649, '15	R. P. Mills, 81 Newfield Ave., Bridgeport
8728	Studebaker 20, 79105, '12	O. Andrews, Weston
8729	Buick 32, 3657, '10	Andrew Gardner, 11 Platt St., Waterbury
8730	Haynes 29, 10627, '15	John O. Davis, 188 High St., Hartford
8731	Scars 13, 2101, '10	Edwin L. Stevens, Rowayton Ave., Rowayton
8732	Cadillac 32, A-2261, '14	Frederick Spafford, 110 N. Beacon St., Hartford
8733	Cadillac 32, A-1265, '14	Geo. P. Clark, 50 Elm St., Windsor Locks
8735	Chevrolet 21, N-1897, '14	E. L. Wells Curtis, Southport
8736	Maxwell 12, 1670, '07	August Etoh, 245 No. Elm St., Torrington
8737	Ford 22, 49176, '15	Wm. B. B. McKone, 174 Farmington Ave., Hartford
8738	Everitt 25, 3087, '11	A. A. Johnson, 427 Main St., Hartford
8739	Stevens Duryea 54, 20289, '09	Orton P. Camp, 98 Woodlawn Ter., Waterbury
8740	Pope-Hartford 29, 15521, '12	Jacob Katz, 21 Winthrop St., Hartford
8741	Lozier 46, 2478, '11	Walter A. Donaway, 794 Hanover St., Hartford
8742	S. C. V. 22, 1548, '14	Dr. E. O. Winship, State St., New London
8743	Ford 22, 315318, '14	Edwin L. Stevens, Rowayton Ave., Rowayton
8744	Ford 22, '15	E. W. Hays, 5 Edwards St., Hartford
8745	Chalmers 38, 46438, '15	Thomas W. McDowell, 99 S. Main St., Middletown
8746	Pope Hartford 36, 7876, '11	L. W. Heye, 810 Prospect Ave., Hartford
8747	Columbia 28, 9175, 09	W. H. Scoville, 720 Main St., Hartford
8748	Corbin 32, 3077, '11	Edw. M. Bradley, 309 Edwards St., New Haven
8749	Hudson 29, 81894, '15	Geo. L. Best, 188 Beacon St., Hartford
8750	Knox 46, 5100, '14	Max Adler, 127 Green St., New Haven
8751	Ford 22, 64295, '14	L. W. Lyman, 341 Laurel St., Hartford
8752	Briscoe 16, '14	Everett D. Hewitt, Lebanon
8753	Studebaker 19, 307942, '13	Wm. C. MacGeorge, 10 Davis Ave., Rockville
8754	Studebaker, 29, 609557, '14	S. D. Keeler, Ridgefield
8755	Allen 22, 387, '15	Godfrey Bruley, Newington Junction
8756	Buick 26, 4465, '13	A. H. Grant, Melrose



## A. E. W. stands for insurance and service

### NUMERICAL LIST OF PLEASURE CARS

8757	Hupmobile 18, 53123, '15	S. A. Buckingham, 42 Hobart St., New Haven
8758	Studebaker 20, 66269, '12	I. C. Fenton, Westport
8759	Franklin, 31, 18186, '14	Robt. H. Barton, 18 Elmwood Ave., Bridgeport
8760	Studebaker 26, '15	A. S. Freebury, 119 S. Whitney St., Hartford
8761	Reo 25, 46980, '13	Mrs. M. J. Madden, 45 Ward St., Hartford
8762	Hupmobile 18, '14	Dr. G. J. Jackowitz, 312 Orange St., New Haven
8763	Buick 25, 476, '12	G. S. Bradley, 41 Grove St., Putnam
8765	Paige-Detroit 25, 11313, '13	Allen T. Pratt, 36 Westland St., Hartford
8766	Ford 22, 202170, '13	Clinton E. Frink, R. F. D. So, Canterbury
8767	Maxwell 20, 25148, '15	J. W. Filling, 136 Euclid Ave., Waterbury
8768	Overland 25, 8382, '10	Chas. Gray, R. F. D. 9, Fairfield
8769	Cadillac 32, 57829, '11	Martin Fox, 32 S. Governor St., Hartford
8770	Ford 22, '15	Geo. Mitchelson, Bloomfield
8771	Oldsmobile 32, 07	Herman E. Kullberg, Avon
8772	Buick 22, 4641, '14	Thomas W. Southward, Willimantic
8773	Buick 22, 4392, '13	Roman Zalitch, 7 Walnut St., Hartford
8775	Hupmobile 16, 32, '13	A. J. Welch, Simsbury
8776	Ford 22, 60845, '11	Elizabeth J. Teates, 63 Orange St., Hartford
8777	Overland 25, 422022, '10	D. F. Bedient, Ridgefield
8778	Chalmers 25, 3161, '10	Daniel Dunlop, 77 West St., South Norwalk
8779	Ford 22, 322212, '14	A. H. Trotter, 54 Jewett Ave., Bridgeport
8780	Ford 22, 164692, '13	Ebenezer A. Hoyt, Main St., Ridgefield
8781	Apperson 32, 7805, '14	Henry H. Todd, 282 York St., New Haven
8782	Studebaker 20, 80848, '12	Frederick Spaford, 110 N. Beacon St., Hartford
8783	Ford 22, 399175, '14	Frederick D. Adams, 121 McKinley Ave., New Haven
8784	Chalmers 28, 31539, '13	Francis C. Coley, 181 Howard Ave., New Haven
8785	Buick 33, 105150, '15	R. M. R. Raymond, Yalesville
8786	Franklin 25, 15034, '11	Kelly Bros., Charter Oak Ave., Hartford
8787	Maxwell 15, 12791, '11	Ed. Greston, Westbrook
8788	Cadillac 25, 15809, '09	Benj. F. Case, Canton Center
8789	Stevens Duryea 44, 28170, '14	Antonia Andretta, 462 Farmington Ave., Hartford
8790	Reo 27, 68599, '15	Samuel H. Gross, 44 Magnolia St., Hartford
8791	Rambler 32, 20428, '09	Chas. Mueller, 415 Arch St., New Britain
8792	Buick 25, 10082, '13	Ed. Greston, Westbrook
8793	Paige 25, 16572, '14	W. H. Norris, 68 Balmforth Ave., Danbury
8795	White 28, 24015, '15	W. F. Hasselbach, 641 Whitney Ave., New Haven
8796	Ford 22, 222989, '13	Thomas Arnold, 650 Wash. Ave., Bridgeport
8797	Reo 25, 33214, '12	C. A. Ten Eyck, 184 Whitney St., West Haven
8799	Ford 22, 210102, '13	Sam'l H. Walsh, Putnam
8800	Cadillac 31, A11486, '15	Mrs. John C. Averill, 160 Broadway, Norwich
8801	Packard 26, 9614, '14	Jas. M. Auger, 890 Fairfield Ave., Bridgeport
8802	Detroit 5, 4207, '13	F. A. Robbins, 151 High St., Hartford
8803	R. C. H. 16, 2156, '12	L. Misses A. & L. Board, Shelton
8806	Overland 25, 6796, '15	Geo. J. Vogel, 24 Church St., Torrington
8806	Hudson 25, 9027, '11	Chas. B. Graves, 4 Mercer St., New London
8807	Moon 32, 6138, '12	Dr. Fritz Carlton Hyde, Greenwich
8808	Overland 25, 13070, '13	John A. Hofacker, 760 Washington Ave., Westport
8809	Buick 32, 5502, '10	Frank Manion, 20 Orchard Place, Greenwich
8810	Cadillac 32, 60785, '13	A. A. Young, Jewett City
8811	Ford 22, 220274, '13	Goldsmith-Chatfield Co., 672 W. Main St., Waterbury
8812	Cole 32, 7949, '13	Crissy-Def. Harnal, 123 Harrison St., Bridgeport
8813	Locomobile 32, 2754, '10	A. E. Tweedy, 10 Terrace Pl., Danbury
8814	Ford 22, 653668, '15	S. N. E. Tel. Co., Court St., New Haven
8816	Chevrolet 21, 4260, '14	F. C. Griffing, Rocky Beach
8816	Ford 22, 197787, '13	A. J. Bowen, 147 Prospect St., Willimantic
8817	Baker 2, 2069, '11	Stamford Gas & Electric Co., Stamford
8818	Stevens Duryea 44, 28010, '13	Mrs. Mary Wade White, 107 Prospect St., Waterbury
8819	Ford 22, 478266, '14	Robert Wm. Fenn, R. F. D. No. 1, Naugatuck
8820	E. M. F. 26, A-41583, '12	F. E. Perry, Fairfield
8821	Cadillac 32, 82267, '13	Wm. B. Stowe, 80 Jackson Ave., Bridgeport
8822	Buick 22, —, '15	Edw. Fitzgerald, 480 E. Washington Ave., Bridgeport
8823	Ford 22, 204792, '13	Mortimer D. Stowe, 94 Cleveland Ave., Bridgeport
8824	Buick 22, 6002, '10	L. A. Farnham, 146 Shelton Ave., New Haven
8825	Ford 22, 453433, '14	Anna E. Dayton, 41 Jackson Ave., Bridgeport
8826	Metz 22, 21703, '13	Edwin G. Everts, New Milford
8827	Haynes 43, T710, '15	Fred K. Braitting, 2009 North Ave., Bridgeport
8828	Packard 48, 50028, '14	Nathan Krauskopf, 164 Strawberry Hill, Stamford
8829	Ford 22, 163473, '13	Existe Bernard, 80 South St., Willimantic
8830	Buick 33, 3924, '14	James S. Dawson, W. Main St., North Woodbury
8831	Stoddard Dayton 25, 91007, '12	Jos. S. Collins, 100 Montauk St., New London
8832	Ford 22, 502814, '15	David D. Adams, 9 Oak St., Danbury
8833	Ford 22, 327073, '14	Frank E. Jenner, Hopkins St., Union City
8834	Buick 25, 6989, '13	W. K. Fowler, 94 E. Main St., Norwalk
8836	Packard 48, 51948, '14	Harry McLachlan, 86 West St., New Haven
8838	Stutz 36, 2672, '15	Dexter Elliott, Thompson
8839	Ford 22, 252936, '13	Elihu S. Cook, 56 Deerfield Ave., Hartford
8840	Briscoe 16, 150, '14	John Hosking, 27 Hinsdale Ave., Winsted
8841	Overland 27, 2893, '15	Ruth C. Squire, 401 St. Ronan St., New Haven
8842	Maxwell 16, 99208, '12	J. H. Hamill, Grove St., Danbury
8843	Overland 25, 13267, '15	Albert T. Trumbley, Broad Brook
8844	Saxon 15, 2694, '14	Marshall A. Smith, Enfield
8845	Harley-Davidson 8, —, '13	Frank A. Healey, 64 Capitol Ave., Hartford
8846	Overland 25, 8280, '13	J. P. Kimberly, 79 Dickman St., New Haven
8847	Buick 22, 138354, '15	C. L. Jones, Centerbrook
8849	Columbia 40, 4602, '05	Andrew Berg, 72 Carleton Ave., Bridgeport
8850	Locomobile 48, 6394, '12	L. W. Lawrence, 324 Clinton Ave., Brooklyn, N. Y.
8851	Packard 35, 85399, '13	Eleanor G. Acheson, 152 Broad St., Middletown
8852	Ford 22, 367461, '14	Sherman P. Woodward, Bridgeport
8853	Reo 27, 56140, '14	Wilbur A. Wilcox, 36 W. Raymond St., Hartford

# A. E. Woodford, Fire, Marine and Compensation Insurance

## NUMERICAL LIST OF PLEASURE CARS

8855	Buick 32, 902, '11	Cornelius H. Cabels, Jr., 44 Center St., Waterbury
8856	Ford 22, 686141, '15	Howard L. Siebert, East Hampton
8857	Cole 32, 7831, '13	C. B. Collius, 569 Bank St., New London
8859	Studebaker 19, 367480, '13	Julius Katt, 112 Grove St., Meriden
8860	Overland 25, 811396, '15	E. M. Dickens, C. Spencer, Saybrook
8861	Ford 22, 67810, '13	S. F. Dickens, Silvermine, Norwich
8862	Paige 22, 362, '12	Clarence Durand, 77 Hinsdale St., Winsted
8863	Buick 22, 1668, '14	Wilson E. Porter, 17 Hobart St., New Haven
8864	Packard 48, 24266, '12	Harris Whittemore, 339 Church St., Naugatuck
8865	Pierce-Arrow 48, 10907, '13	Thomas E. Guest, 71 Tower Road, Waterbury
8866	Touring 28, 17986, '10	Geo. H. Merwin, Southport
8867	Pope Hartford 22, 2921, '07	G. G. Blanchard, 192 Vine St., Hartford
8868	Ford 22, 161667, '12	Franklin G. Brown, Southington
8869	Reo 25, 42556, '12	D. A. Nolan, M. D., 49 Park Place, Middletown
8870	Franklin 31, 20409, '14	Franklin Farrol, Jr., 490 Prospect St., New Haven
8871	Cadillac 25, 16099, '09	Ensign-Bickford Co., Simsbury
8872	Corbin 28, 636, '09	Frederick H. Hill, 35 Winthrop St., New Britain
8873	Kissel Kar 48, 4705, '15	James N. H. Campbell, 674 Prospect Ave., Hartford
8874	Hupmobile 16, 42873, '14	Henry E. Rainaud, 21 Crescent St., Meriden
8876	Studebaker 27, 108861, '13	C. G. Garrigus, 105 High St., Bristol
8877	Cadillac 32, 67540, '13	M. G. Bulkeley, Jr., 1130 Prospect Ave., Hartford
8878	Cole 28, 16583, '14	J. H. Grozier, 125 Warrenton Ave., Hartford
8879	Chalmers 25, 43990, '15	Edw. H. Deming, Farmington
8880	Hudson 25, 17662, '12	Edgar T. Mead, Greenwich
8881	Hudson 40, 57860, '11	James J. Murphy, Plainville
8882	Maxwell 26, 8303, '13	Harris R. Brautard, Colchester
8883	Ford 22, 165096, '13	John H. Wheeler, Easton
8884	Chalmers 25, 24373, —	Charles E. Bray, 965 Quinipiac Ave., New Haven
8885	Ford 22, 97300, '12	Charles H. Slocum, South Waterbury
8886	Hupmobile 16, 4234, 10	Maurice H. Pease, 41 Lexington St., New Britain
8887	Case 32, 22771, '14	Erie M. Beebe, 1 Irving St., Hartford
8888	Ford 22, 67001, '11	Lewis D. Christie, R. F. D. 6, Bridgeport
8890	Hudson 25, 10596, '11	E. P. Douglass, M. D., 116 Thames St., Groton
8891	Ford 22, 126795, '12	Fred S. Hall, East Hampton
8892	E. M. F. 26, 3654, '09	S. H. Stearns, 174 Park Ext., New Britain
8893	Studebaker 29, 25194, '11	Harry C. Wright, 230 Edgewood Ave., New Haven
8895	Ford 22, 641677, '15	Duluth Superior Milling Co., Mountford St., Hartford
8896	Dodge Bros., 24, 4041, '15	Louis Freedman, 178 S. Main St., Waterbury
8898	Pope Hartford 29, 20157, '14	D. C. DeWolfe, 516 Fairfield, Bridgeport
8899	Packard 40, 20656, '12	Simon J. Hugo, 280 Winthrop Ave., New Haven
8900	Reo 25, 420, '15	Andrew Steele, Main St., Warehouse Point
8902	Ford 22, 99518, '12	Fred Sayle, Attleboro Falls, Mass.
8903	Buick 32, 10105, '10	Carl R. Alford, 106 Windham St., Willimantic
8904	Knox 40, 4412, '13	Bernard M. Culver, 160 Oxford St., Hartford
8904	Buick 22, 3918, '15	Howard W. Haugard, 165 Park St., New Haven
8906	E. M. F. 25, 44104, '12	Dr. Everett H. Jones, 6 West St., South Norwalk
8907	Overland 25, 814200, '15	Walton Hall, Jr., Moodus
8908	Ford 22, 354492, '14	P. N. Golden, 605 Main St., Middletown
8909	Ford 22, 8820, '10	H. D. Brundage, 19 Cross St., Norwalk
8910	Chevrolet 21, —, '14	H. B. Seeley, Sylvan Ave., Bridgeport
8911	E. M. F. 25, 13094, '10	Wingate C. Howard, Middletown
8912	Hudson 40, —, '13	Joseph P. Coughlin, 907 Seaview Ave., Bridgeport
8914	Pope Hartford 29, 20205, '14	E. K. Hubbard, 375 High St., Middletown
8915	Cadillac 32, 85236, '14	Mrs. J. E. Seleck, New Canaan, Conn.
8916	Chalmers 28, 23137, '12	Morehouse Bros. Co., 24 Miller St., Meriden
8917	Paige "36" 25, 17293, '15	Dr. Walter E. Gerrish, 159 Meadow St., Naugatuck
8918	Ford 22, 202617, '14	Dr. A. M. Pratt, Deep River, Conn.
8919	Cadillac 32, 33711, '11	Mrs. Henry Setzer, 512 E. Washington Ave., Bridgeport
8920	Buick 22, 6724, '09	S. E. Loudon, Riverside
8921	Studebaker 19, 439088, '15	Chas. Newbauer, 1659 Noble Ave., Bridgeport
8922	Overland 17, 9290, '15	H. E. Thompson, Waterbury
8923	Studebaker 19, 487727, '14	Harry P. Dean, 7 Golden Hill, Bethel
8924	Peerless 48, 14243, '13	Charles L. Hubbard, 242 Woodway, New Haven
8925	Overland 22, 49642, '11	August Thorslund, 555 Summer St., Stamford
8926	Chalmers 28, 21959, '12	Lewis A. Miller, 68 Wilcox Ave., Meriden
8927	Cadillac 32, 146, '14	Charles A. Zipp, 428 Washington St., Hartford
8928	Vette 29, 1849, '15	Chas. C. Smith, 380 Winthrop Ave., New Haven
8929	Studebaker 29, '15	Mrs. S. Higgins, Hobson St., Stamford
8930	Cole 43, 18023, '14	Martin J. McEvoy, 158 North Main St., Waterbury
8931	Ford 22, 357542, '14	Leonard L. Mingo, 400 Greenwich Ave., Greenwich
8932	Reo 25, 38441, '12	John F. Dowling, 1315 Main St., Hartford
8933	Cadillac 32, 67352, '12	R. H. Montgomery, 29 Cole St., Norwich
8934	Ford 22, 99143, '12	Harold G. Baldwin, 37 Bradley Ave., Branford
8935	Maxwell 16, 6307, '08	Wm. J. Higginson, 71 Myrtle St., Meriden
8936	Pope Hartford 35, 12035, '12	S. Russell, Jr., Middletown
8937	E. M. F. 25, 2652, '08	Peter McKeown, 281 Blatchley Ave., New Haven
8938	Firestone Columbus 32, 468, '10	Frauk E. Howard, 150 Collins St., Hartford
8939	Pope H 29, 821, '13	Caterina Costanzo, 223 Summer, Stamford
8940	Ford 22, 220308, '13	E. E. Woodruff, 186 Richard St., West Haven
8942	Chalmers 29, 40694, '15	Charles A. Peale, Sandy Hook
8943	Stanley 10, 1500, '05	A. R. Stebbins, 41 Grove St., Stamford
8944	Studebaker 19, 33814, '15	Walter L. Frazier, Pleasant Valley
8945	Hudson 22, 7028, '10	Edw. S. Doton, 235 Montauk Ave., New London
8946	Buick 32, 7557, '10	L. E. Blackmer, Cor. Elm & Union, Thomaston
8947	Buick 25, 631, '11	Dr. Wm. J. Cooney, 342 Center St., New London
8948	Ramblay 32, 29490, '12	Charles B. Whittlesey, 42 Vauxhall St., New London
8949	Ford 22, 253653, '13	Herbert S. Johnson, Higganum
8950	Chalmers 38, 46907, '15	Mrs. Eloise M. Baxter, 43 Chestnut St., S. Norwalk
8951	Ford 22, 38264, '11	R. H. Gray, 94 McKinley Ave., Norwich

# A. E. Woodford, Public Liability and Surety Bonds

## NUMERICAL LIST OF PLEASURE CARS

8952	Overland 26, 2644, '16	Thomas S. Howarth, 385 Edgewood Ave., New Haven
8953	Pope Hartford 30, 20228, '14	James B. Thurstfield, 54 Forest St., Torrington
8955	Buick 22, 32055, '14	Frederick DeFeyster, 333 Main St., Portland
8956	Cadillac 32, 56781, '11	Mrs. Henry Elliott, Thompson
8957	Reo 27, 64235, '14	J. M. Woodhouse, Wethersfield
8958	Chevrolet 21, 8666, '16	G. H. La Pointe, 128 West Main St., Meriden
8959	R. C. H. 16, 3738, '13	Leonard L. Alcorn, 190 Millbank Ave., Greenwich
8960	Oakland 27, 42945, '12	Dr. W. L. Griswold, 19 West Elm St., Greenwich
8961	Maxwell 28, 88502, '12	Helen L. Ford, 164 Thomaston Ave., Waterville
8962	Cadillac 10, 23656, '07	C. M. Tillstrom, 75 Fairlawn Ave., Bridgeport
8963	Overland 27, 8011066, '16	Carpenter Steel Co., 189 Allyn St., Hartford
8964	Sphinx 17, 1072, '15	Orville Bishop, Enfield
8966	Little 19, 613, '13	Anson Banks, R. F. D. No. 22, Danbury
8966	Ford 22, 303867, '14	H. L. Yerrington, 428 Washington St., Norwich Town
8967	Empire 19, 2242, '12	S. K. Dimock, 744 Farmington Ave., Hartford
8968	Buick 33, 1987, '14	W. J. Oddy, Noroton
8969	Cadillac 32, 1977, '15	Union Metallic Cartridge Co., 939 Barnum Ave., Bridgeport
8970	Maxwell 28, 86766, '12	Fred E. Bitgood, Broad St., Danielson
8971	Buick 22, S-6462, '12	Walter L. Mitchell, 1606 Chapel St., New Haven
8972	Columbia 38, 10100, '11	Charles F. Keller, 361 Walnut St., Waterbury
8973	Ford 22, 97765, '12	Charles L. Torrey, 74 Grove St., Putnam
8974	Stevens Duryea 36, 15686, '12	George C. Edwards, 174 Park Pl., Bridgeport
8975	Fiat 45, 1171, '12	Anna L. M. Lee, 25 Granite St., New London
8976	Overland 27, 31360, '14	Frank E. Harriman, 80 Evergreen Ave., Hartford
8977	Ford 22, 584193, '14	William A. Pelton, 131 Cottage St., Meriden
8978	Fackard 43, 63179, '14	John Porter, 670 Farmington Ave., Hartford
8979	Ford 22, 167394, '13	E. W. & A. Bowers, East Berlin
8980	Ford 22, 314640, '14	W. Bradford Allen, Farmington
8981	Ford 22, 119809, '12	F. B. Merrel, 248 Oxford St., Hartford
8982	Ford 22, 303370, '13	James E. Loughlin, Hazardville, Conn.
8983	Stevens Duryea 47, 30008, '16	Herman W. Huke, Cor. Church & Main Sts., Torrington
8984	Ford 22, 234933, '13	T. A. Lyman, R. F. D. 1, Lebanon
8985	Ford 22, '16	Charles OrNSTein, Stratford
8986	Buick 22, 10543, '14	F. Theo. Williams, 177 Elm St., Meriden
8987	Stevens Duryea 44, 26062, '14	W. T. Woodruff, Thomaston
8988	Corbin A134, '12	Thomas F. Garrity, 54 E. Raymond St., Hartford
8989	Sears 13, 1151, '09	E. A. Waga, Groton
8990	Ford 22, 665344, '15	Fred W. Cunningham, 673 Main St., Willimantic
8991	Orient 4, 3655, '04	Herbert Rose, South Windsor
8992	Cadillac 32, 56906, '11	Fred J. Gurley, Shippan Ave., Stamford
8993	Buick 22, 6204, '12	H. S. Morehouse, Ocean Drive, Stamford
8994	Sharp Arrow 40, 62, '10	J. M. Daly, 140 Willow St., Waterbury
8995	Locomobile 45, 2225, '12	Isidor Freedman, 222 Bishop St., New Haven
8996	E. M. F. 26, 3115, '10	Clifford H. Belden, 23 Nathan Hale St., New London
8997	Reo 27, 67360, '15	Frank L. McGuire, 85 Vauxhall St., New London
8998	Jeffery 21, '15	J. B. Kirchoffer, 37 Lewis St., Greenwich
8999	Stevens Duryea 24, '07	H. D. Burnham, 122 Vine St., Hartford
9000	Reo 25, 46977	Theo. E. Wardell, 99 Forest St., Stamford
9001	Ford 22, 835744, '16	Herbert D. Page, 1154 Quinpin Ave., New Haven
9002	Ford 22, 398582, '14	H. G. & R. Cheney, Hartford Rd., So. Manchester
9003	Delaney Belleville 36, 1610, '08	Albert F. Street, 95 Orchard St., Rockville
9006	Buick 16, 1063, '11	Wm. H. Bartley, 5 Balmford Ave., Danbury
9006	Knox 49, 3278, '10	John McCullough, 11 McCullough, Stamford
9007	Cadillac 28, 24771, '10	Alfred W. Dater, 198 Strawberry Hill, Stamford
9008	Chalmers 25, 17016, '10	Owen O'Neill, M. D., 784 Main St., Willimantic
9009	Cadillac 32, A2123, '14	Harry E. Bliss, 502 Edgewood Ave., Hartford
9010	King 24, 2777, '15	Wm. Scott, 50 Lenox Place, New Britain
9011	Corbin 32, 1606, '10	George M. Hewes, 142 N. Beacon St., Hartford
9012	Reo 31, 245, '15	John Handley, 82 Myrtle St., Meriden
9018	Overland 25, 81, '15	Wood Bros., Southport
9014	Reo 26, 37980, '12	Wintrop O. Jackson, 392 Washington St., Middletown
9015	Saxon 11, 7926, '15	Philip M. Bush, 3 Regent St., Middletown
9016	Columbia 38, '13-14	R. R. Loomis, 111 South Main St., Naugatuck
9017	Ford 22, 90280, '11	Mrs. C. E. Stagg, 868 East Broadway, Stratford
9018	Premier 32, 2968, '11	R. W. Arnarius, 17 Mansfield St., Hartford
9019	Buick 22, 123383, '15	Clifford J. Parsons, Somers
9020	Ford 22, 459759, '15	J. B. Stillson, New Freton
9021	Ford 22, 161869, '13	Dr. John Sullivan, 727 Main St., Willimantic
9022	Cadillac 32, 70256	Ruth C. H. Mansill, Winsted
9023	Cadillac 31, 10171, '15	E. C. Smith, Riverside Ave., Saugatuck
9024	Stevens-Duryea 43, 25697, '12	Dr. J. C. Edgar, Greenwich
9025	Buick 22, 119900, '16	J. L. Chapman, Central Village
9026	Chalmers Detroit 24, 9971, '09	Samuel T. Welden, Simsbury
9027	Studebaker 27, 104971, '13	F. Dolan, 124 Windsor Ave., Hartford
9028	Buick 16, 1234, '08	W. E. Ritch, 54 Core Ave., East Norwalk
9029	Stevens Duryea 24, 22837, '05	Wm. F. Kirkpatrick, Storrs
9030	Ford 22, 346110, '14	C. H. Wilcox, Bloomfield Ave., Windsor
9031	Pope Hartford 29, 5413, '09	James J. Donohue, 43 Broadway, Norwich
9032	Overland 27, 7859, '14	Mrs. C. T. Georgia, Main St., Unionville
9033	Cadillac 32, 83677, '13	P. M. Fitch, Maple Ave., Darien
9034	Palge 26, 16902, '15	Dr. W. M. Stockwell, Shelton
9035	Buick 22, 13962, '14	F. H. Weaver, New Canaan
9036	Hudson 40, 23040, '15	E. L. Smith, Gurleyville
9037	Ford 22, 113911, '14	Andrew C. Petersen, R. F. D. 27, Greenwich
9038	Maxwell 22, 2481, '10	W. B. Newell, 52 Holbrook St., Ansonia
9039	Ford 22, '13	Charles A. Betting, 12 Penobscot St., Norwich
9040	Ford 22, 224841, '13	Jordan Co., 39 South Front St., New Haven
9042	Ford 22, 18393, '13	J. J. Curtin, 625 Baldwin St., Waterbury
9043	Winton 48, 16599, '14	

## A. E. Woodford, Accident and Health Insurance

### NUMERICAL LIST OF PLEASURE CARS

9944	Overland 27, 12418, '14	Ella J. Smith, Oak St., New Canaan
9945	Stevens Duryea 36, 1476, '11	J. C. Ames, 219 South Main St., Wallingford
9946	Maxwell 28, 89458, '13	Frederick L. Perry, 128 Dwight St., New Haven
9947	Reo 26, 32647, '11	L. H. Healey, North Woodstock
9948	Cadillac 32, A1200, '14	John Peterson, 78 Atwater Ave., Derby
9949	Buick 27, 120416, '16	George W. Cook, Wallingford
9950	Pope Hartford 27, '07	Theo. H. Goodrich, 73 Washington St., Hartford
9951	Cadillac 26, 31131, '09	Charles B. Fitch, Noroton Heights
9952	Ford 22, 81086, '12	Arthur N. Wood, Main St., South Coventry
9953	Hudson 40, 87593, '14	Samuel Dave, 1081 E. Main St., Bridgeport
9954	Ford 22, 40815, '11	Samuel J. Watkins, 97 S. Main St., South Norwalk
9956	Ford 22, 386773, '14	Elias Patrick, South Canterbury
9957	Ford 22, 636914, '16	Davis C. Somers, 109 Chestnut Ave., Waterbury
9958	Jackson 32, 7143, '10	E. H. Jackson, East St., Torrington
9959	Ford 22, 197221, '14	M. E. Dabrow, Bridgewater
9962	Ford 22, 216230, '13	John R. Parry, 12 Garden St., Hartford
9964	Buick 26, 80481, '12	Rosa E. Black, M. D., 681 Bank St., New London
9966	Ford 22, 327419, '14	Myron G. Russell, Westville
9967	Pope Hartford 29, 16657, '13	Ella W. Bohannon, 468 Atlantic, Stamford
9969	Cadillac 32, 65223, '14	Chas. E. Meech, 606 6th St., Norwich
9970	Ford 22, 180567, '13	Clifford L. Hoyt, 48 Park Row, Stamford
9971	Cadillac 28, 42363, '10	G. A. Jennings, 60 West St., South Norwalk
9972	Buick 22, 84126, '14	W. F. Lyons, Old Church Road, Greenwich
9973	Ford 22, 84126, '14	Byron G. Moore, Mansfield
9974	Cadillac 32, A3494, '14	David Matherson, Mansfield
9976	Chalmers 43, 29289, '13	Walter H. Lathrop, Burrows St., Mystic
9976	Jackson 32, 11808, '12	Frank Hoxsie & Sons, South Glastonbury
9977	Buick 38, 217, '14	Lee H. Griswold, 8 N. Main St., Ferrisville
9978	Detroit 3, 3669, '12	Harriet L. Fischer, 409 Edgewood Ave., New Haven
9979	Chalmers 38, 36177, '14	Marjorie N. Sierck, 6 Park Ave., New York
9981	Packard 38, 63213, '14	Frederick Moule, 396 Norton St., New Haven
9982	Cadillac 32, 67411, '12	Dr. M. P. Robinson, 61 Church St., Windsor Locks
9983	Cameron 36, M149, '11	Oron J. Atwood, 37 Pine St., South Manchester
9986	Studebaker 26, A37876, '12	Samuel Stovin, 216 Orange St., New Haven
9986	Cadillac 32, 98416, '14	L. Clark Frost, Cheshire
9987	Regal 26, 196, '13	Ida E. Chatfield, 268 Humphrey, New Haven
9988	Hudson 29, 65646, '14	A. J. Mendillo, M. D., 27 Trumbull St., West Hartford
9989	Ford 22, '11	Louis Grezel, 27 Foster St., South Manchester
9990	Hudson 27, 36281, '13	Harry W. Hoyt, 29 Pleasant St., Danbury
9991	Buick 22, 127880, '16	A. Bezeer, Jewett City
9992	Ford 22, 227710, '13	A. W. Sutherland, 65 Summer St., Bristol
9993	Studebaker 20, 65388, '12	J. W. Scott, 614 Blue Hills Ave., Hartford
9994	Metz 22, 26431, '14	Charles W. Smith, 22 Riverside Ave., Torrington
9996	Hudson 29, 61476, '14	Charles H. Adams, 332 Hillside Ave., Waterbury
9996	Packard 40, 20346, '11	W. W. Mertz, 67 Migeon Ave., Torrington
9997	Locomobile 35, 5656, '12	Clarence H. Young, Brookside Drive, Greenwich
9998	Ford 22, 106311, '12	T. R. Bradley, M. D., 104 S. Main, South Norwalk
1000	Ford 22, 420912, '14	James P. Woodruff, South St., Litchfield
1001	Buick 22, 126050, '16	Richard Manning, 41 Hackmatack St., South Manchester
1003	Locomobile 32, 5222, '13	Yoneo Aral, Riverside
1004	Cadillac 32, 98737, '14	Elizabeth H. Bassetts, 21 S. Main St., West Hartford
1005	Staver 25, 474, '10	Nathan A. Hull, 216 Kimberly Ave., New Haven
1006	Paige Detroit 26, 13479, '14	E. C. Hilliard, Manchester
1007	Gotham 26, 1082, '12	Mrs. Charles S. Landers, 186 E. Main St., New Britain
1008	Ford 22, 867896, '14	Jere Roy, 339 Main, Torrington
1010	Locomobile 40, 2973, '08	E. T. Buckingham, 2256 Main St., Bridgeport
1012	Buick 22, 22337, '10	B. P. Webler, Bristol
1013	Saxon 11, 7834, '16	May E. Cole, Avon St., Davon
1014	Buick 22, 7961, '12	Benoit Fontaine, 36 Ward St., New Haven
1016	Ford 22, 32590, '10	Wm. J. Nichols, Stoney Depot
1018	Franklin 31, 29268, '14	John Rossie, 3 Bruggemann Place, Mystic
1017	Ford 22, 449776, '14	G. Edmond Allen, North St., Ridgefield
1018	Cadillac 32, 88804, '13	Miss Martha Meeker, Putnam Ave., Greenwich
1019	Mitchell 22, 18206	M. Rob Ferry, Southport
9120	Reo 27, 68668, '16	Fred S. Gaines, 116 Vine St., Hartford
9122	Colby 27, 804, '12	S. F. Hines, 12 Congress St., Hartford
9123	Colby 27, 798, '12	S. F. Hines, 12 Congress St., Hartford
9124	Mitchell 22, 22744, '12	H. B. Young, Washington St., Forestville
9126	Pullman 38, 14-2100, '14	S. D. Locke, 83 Washington Ave., Hartford
9128	Hudson 40, 67793, '13	L. J. Reynolds, 151 Main St., Norwalk
9127	Saxon 11, 922, '14	Andy Saolcko, Bantam
9128	Peerless 40, 6766, '11	Jeremiah Reilly, 319 Park Ave., Bridgeport
9129	Ford 22, 627294, '16	D. H. Converse, Eastford
9130	Studebaker 19, 406849, '14	Henry Blodget, 379 Park Place, Bridgeport
9131	Ford 22, 463924, '14	Goodman Kipperman, 101 Liberty St., New Haven
9132	Premier 32, 2380, '10	James S. Forbes, Burnside
9133	Winton 38, 18937, '14	W. A. Hitchcock, Farmington
9134	Buick 22, 293, '10	L. F. Vincellette, R. F. D. 1, Bridgeport
9135	Ford 22, 112130, '12	Fred A. McNamee, 160 Courtland St., Bridgeport
9136	E. M. F. A34661, '11-'12	Aaron Lyons, 462 Catherine St., Bridgeport
9138	Columbia 38, 96117, '12	Conn. State Prison, Wethersfield
9139	Flanders 20, 37476, '12	S. F. Brown, Jewett City
9140	Cadillac 32, 50292, '11	Henry DeE. Schenck, Ridgefield
9141	Chalmers 38, 37628, '14	Raymond & Ambler, Wilton
9142	Keystone Driller 11, 3007, '12	C. E. King, Bloomfield
9143	Buick 22, '10	Herman Ude, Suffield
9144	Ford 22, 3443, '09	C. H. Brazel, 35 Washington St., Hartford
9146	Ford 22, 21820, '10	Chester A. Frink, N. Water St., Stonington
9146	Ford 22, 396732, '14	Otto Strobel, Stuben St., Meriden

## A. E. W. stands for prompt and satisfactory adjustments

### NUMERICAL LIST OF PLEASURE CARS

9147	Ford 22, 180715, '13	L. Henry Saxton, 227 Washington St., Norwich
9148	Paige 22, 7872, '13	George W. Decker, New Milford
9149	Ford 22, 166108, '13	Charles B. Seelye, Trumbull
9150	Buick 22, 5860, '12	Chas. H. Ford, Woodbridge
9151	Imperial 18, 3979, '14	Peter Suzzo, 24 Wallace St., New Britain
9152	Ford 22, 227960, '13	Alva H. Kelsey, 27 Bralnard Ave., Middletown
9153	Reo 27, 63087, '14	E. W. Buell, Andover
9154	E. M. F. 25, 44445, '12	J. H. Benedict, Wooster Heights, Danbury
9155	Cadillac 32, 85284	N. L. Div., Conn. Power Co., 33 Union St., New London
9156	Overland 28, 10682, '11	John G. Lincoln, 89 Maple Ave., Willimantic
9157	Moon 25, 8182, '13	Frank J. Gamble, 1389 Chapel St., New Haven
9158	Ford 22, 126990, '12	Fred W. Lebing, 2592 Fairfield Ave., Bridgeport
9159	Pope-Hartford 29, 15810, '13	Percy S. Hill, 887 Park Ave., Bridgeport
9160	Buick 25, 1819, '10	Howard G. Arms, 401 West St., Bristol
9161	Locomobile 43, 9767, '15	A. W. Malley, 22 Derby Ave., New Haven
9162	Ford 22, 206590, '13	E. J. Sweeney, 29 Lewis St., Naugatuck
9163	Stearns 28, 3778, '11	A. E. Mitchell, Strawberry Hill, Stamford
9164	Ford 22, 86990, '12	W. J. Koonz, 67 Peck St., Norwich
9165	Reo 25, 4729, '13	H. W. Spellman, 1644 Stanley St., New Britain
9166	Studebaker 19, 34820, '15	A. W. Stevens, 40 Ridge St., Greenwich
9167	Hudson 22, 27268, '12	A. D. Variell, 133 West Main St., Waterbury
9168	Candler 27, 2360, '15	Virginius J. Mayo, 995 Dixwell Ave., New Haven
9169	Fiat 31, 5310, '10	V. J. Mayo, 995 Dixwell Ave., New Haven
9170	Reo 25, —, '12	Ida B. Parker, South Manchester
9171	Cadillac 32, 13299, '15	J. D. Crooin, 22 Nathan Hale St., New London
9172	Pope Hartford 27, 99944, '08	Harry R. Jackson, Norwalk
9173	Ford 22, 322014, '14	Charles F. Probst, 78 Montgomery St., Waterbury
9174	Oldsmobile 19, E-5015	Harriette L. Lockwood, Stanwich Rd., Greenwich
9175	Regal 25, 2403, '10	Edw. S. Boyd, Main St., Woodbury
9176	Ford 22, 665285, '15	John R. Rich, East Hampton
9177	Packard 38, 76052, '14	Clara J. Mills, 235 Farmington Ave., Hartford
9178	Franklin 31, 21083, '15	D. J. Shaughnessy, 7 South Marshall St., Hartford
9179	Ford 22, 198041, '13	Dr. John G. Adams, Canaan
9180	Overland 28, 14709, '15	F. C. Stark, 20 Broadview, Bristol
9181	Ford 22, 570626, '15	G. M. Breinig, New Milford
9182	Premier 32, 2008, '15	Van Stone & Van Stone, 328 Park Ave., Bridgeport
9183	Cadillac 32, 56783, '13	C. E. Willis, South Manchester
9184	Ford 22, 536277, '10	Samuel J. Wright, Windsor
9185	Ford 22, 175394, '13	Albert H. House, Windsor
9186	Dodge 24, 4671, '15	L. S. Killam, South-Glastonbury
9188	Ford 22, 322131, '14	Dr. T. H. Denne, West Hartford
9189	Peterson 25, H-4110, '11	E. S. Patchell, Nichols
9190	Hudson 25, 27467, '12	John A. Carlson, 157 Dwight St., New Britain
9191	Buick 16, 185, '08	Edgar T. Bates, Darien
9192	Ford 22, 54030, '11	Henry T. Hart, 47 Culver St., Seymour
9193	Cadillac 32, 36000, '12	George S. Alvord, 41 Hillside Ave., Winsted
9194	Metz 22, 23944, '15	A. William, Shelton
9195	Mitchell 28, 11472, '10	Barton S. Bolton, Jr., 201 Franklin St., Stamford
9196	Regal 22, 1568, '11	Richard C. Clapp, 43 Morris St., Hartford
9197	E. M. F. 25, 25607, '10	Elbert M. Webb, 95 Fourth St., Meriden
9198	Ford 22, —, '15	Jacob Brothers, 54 Kossuth St., Bridgeport
9199	Ford 22, 562083, '15	E. A. Brewer, Canaan
9200	Maxwell 20, 870, '14	Rev. F. D. Walter, 15 Pleasant St., Meriden
9201	Ford 22, 351765, '14	J. A. Sullivan, 96 East Main St., Waterbury
9202	Pierce-Arrow 45, 7233, '10	E. L. Cushman, 100 Woodland St., Hartford
9203	Cadillac 32, 37713, '15	George W. Gallaway, Jr., Maher Ave., Greenwich
9204	Ford 22, 550147, '14	Jacob Kashman, 145 Clark St., Hartford
9205	Regal 25, 1824, '12	E. B. Gager, Jr., 40 Holbrook St., Ansonia
9206	Columbia 2, 3561, '06	Joseph Price, 80 State St., Hartford
9207	Packard 35, 153, '15	Thomas W. Eryant, 230 Micoon Ave., Torrington
9208	Cadillac 32, 85455, '13	Ernest H. Crawford, 140 Grand Ave., New Britain
9209	Ford 22, 439922, '14	C. W. Hutchins, 108 Mechanic St., Danielson
9210	Pullman 32, '11	Charles L. Beach, 1575 Boston Ave., Bridgeport
9212	Buick 32, 1783, '09	R. H. Beers, 30 Main St., Newtown
9213	Packard 35, 53227, '13	Wm. H. Kelsey, 884 Lafayette St., Bristol
9214	Locomobile 43, 8120, '14	Antonio Pepe, 11 Wooster Place, New Haven
9215	Stoddard "20" 25, 351, '12	W. H. Dunn, 22 Simpson Ave., Wallingford
9216	Overland 28, 52829, '11	Daniel J. Harrington, 185 Wethersfield Ave., Hartford
9217	Buick 22, 310234, '14	Charles H. Phillips, Versailles
9218	Autocar 25, 8505, '10	Mrs. Grace W. Weatherly, East Hartford
9219	Ford 22, 398653, '14	S. M. Shirk, 87 Broad St., Stamford
9220	Marmon 32, 312048, '12	James C. Kerrigan, 104 Carlisle St., New Haven
9221	Paige-Detroit 25, 13640, '14	W. H. Redfield, 10 Clifton Place, Danbury
9222	Buick 22, 118327, '15	Jean B. E. Levesaur, Versailles
9223	Overland 27, 7932392, '14	M. J. Whitlock, 217 Wakelee Ave., Ansonia
9224	Overland 19, 1231, '09	Wm. F. Hoey, 595 Dixwell Ave., New Haven
9225	Ford 22, 174765, '13	William W. Townsend, Middlebury
9226	Cadillac 32, 34490, '14	Chas. M. Walker, 251 S. Main St., Wallingford
9227	Packard 40, 7770, '09	Andrew Radel, 202 Washington St., Bridgeport
9228	Ford 22, 199734, '13	P. E. Johnson, Portland
9229	Reo 27, 54635, '14	Harry M. Burr, 106 Lawn Ave., Middletown
9230	Stutz 33, 2054, '14	Donald S. Tuttle, Naugatuck
9231	Huppable 15, —, '10	James A. Grant, 35 Nash St., New Haven
9232	E. M. F. 25, '12	Dr. Arthur R. Couch, 772 Asylum Ave., Hartford
9233	Ford 22, 327585, '14	Fred Roderick, 233 N. Main St., Winsted
9234	Maxwell 16, 76706	J. H. Collins, 7 Hillside Ave., Danbury
9235	Ford 22, 39940, '13	John W. Glynn, 73 S. Main St., Middletown
9236	Ford 22, 532470, '15	Susan H. Ganung, 1696 Park Ave., Bridgeport
9237	Studebaker 20, 80981, '13	

A. E. Woodford, Insurance, 803 Main St., Hartford, Conn.

NUMERICAL LIST OF PLEASURE CARS

9238	Chalmers 28, 23813, '13	A. H. Armington, 186 N. Main St., Danielson
9239	Ford 22, 52649, '11	Dr. A. S. McQuinn, Branford
9240	Regal 22, 16683, '12	William H. Sanford, 12 Kneen St., Shelton
9241	Buick 22, 626, '12	William J. Tracey, 23 West Ave., Norwalk
9242	Ford 22, 31002A, '13	Dr. A. S. Brackett, Bristol
9243	Chalmers 24, 12270, '10	Amos F. Barnes, 452 Orange St., New Haven
9244	Ford 22, 104474, '12	Rev. J. Curtin, 207 Main St., West Haven
9245	Oldsmobile 19, 85028, '14	J. C. Bennett, Elm Place, Greenwich
9246	Moyer 32, 810, '14	E. Parmly, Jr., Westport
9247	Cadillac 32, 412, '12	J. L. Webster, 666 Main St., E. Hartford
9248	Pope Hartford 45, 12408, '12	Byron D. Bugbee, 16 Center St., Putnam
9250	Stearns Knight 22, 115, '15	Ruth M. Talcott, Talcottville
9251	Overland 25, 598747, '12	C. R. Kaddeland, Spring St., Shelton
9262	Detroit 10, 2892, '11	George E. Crawford, 2090 North Ave., Bridgeport
9264	Overland 25, 14118, '13	Henry W. Sealey, Washington
9265	Pierce Arrow 48, 10988, '13	Schuyler Merritt, Noroton Hill, Stamford
9266	Buick 22, 118150, '15	Cheney Bros., Hartford Road, South Manchester
9267	Cadillac 32, 55969, '11	Adolph Frieheit, 75 Center St., Shelton
9268	Ford 22, 327558, '14	Harold Roberts, 279 Strawberry Hill, Stamford
9269	Ford 22, 86021, '12	Robert S. Herr, 28 Cot. St., Waterbury
9260	Packard 38, 38123, '14	W. F. Hoerle, 301 Mignon Ave., Torrington
9261	Ford 22, 275097, '13	John H. T. Sweet Jr., M. D., 150 Blue Hills Ave., Hartford
9262	Ford 22, 174142, '13	Arthur F. Hoerle, 301 Mignon Ave., Torrington
9263	Winton 48, 15027, '14	G. M. Geste, Noroton
9264	Buick 22, 114213, '15	Burton I. Tolles, M. D., 19 Williams St., Ansonia
9265	Hudson 22, 549160, '11	George C. Rising, 64 N. Main St., Windsor Locks
9266	Ford 22, 306867, '12	Joseph Goldschmidt, 75 Greenwich Ave., Greenwich
9267	Overland 25, 10349, '15	W. H. Latbam, 18 Pearl St., Willimantic
9268	Buick 22, 223, '13	R. C. Bosworth, Hill Road, Waterbury
9269	Buick 32, 472, '12	Charles A. Babbin, 218 Woodstock Ave., Putnam
9270	Franklin 38, 14740, '13	Edw. A. Isaacson, 300 Wethersfield Ave., Hartford
9271	Ford 22, 212326, '13	Mrs. A. L. Husted, 387 N. Maple Ave., Greenwich
9272	Cadillac 32, 55968, '11	W. E. Latham, 38 W. Main St., New Britain
9273	Rambler 32, 29562, '12	E. P. Douglas, M. D., 116 Thames St., Groton
9274	Ford 22, 100968, '12	John E. Farrell, N. Main St., Warehouse Point
9275	Regal 22, 4877, '13	Dr. B. H. Carter, 92 E. Main St., Meriden
9276	Ford 22, 48221, '13	Benjamin Grosvenor, Pomfret Center
9277	Chevrolet 21, 9529, '15	Mrs. C. C. Tripp, R. F. D. 1, Killingly
9278	Pope Hartford 36, 2591, '12	C. A. Hierpe, 93 Winthrop St., New Britain
9279	Ford 22, 608007, '15	Emil Hierpe, 102 Maple St., Hartford
9280	Ford 22, 2227, '09	Stearns Hartman & Co. Inc., 96 Commerce St., Bridgeport
9281	E. M. F. 26, 12261, '10	George H. Johnson, 375 Stratford Ave., Bridgeport
9282	Packard 48, 38080, '14	Charles F. Hubbard, Sound Beach
9283	Stevens Duryea 48, 22681, '10	L. B. Cranks, Main St., Seymour
9284	Brush 6, 10985, '09	C. G. Smith, 195 Washington St., Torrington
9285	Interstate 32, 4427, '12	Jesse L. Dewey, Box 142, Tariffville
9286	Ford 22, 327044, '14	Bernard Wesbecher, 430 Barnum Ave., Bridgeport
9287	Ford 22, 100534, '12	F. E. Lewis 2nd, Saugatuck
9288	Ford 22, 636219, '13	James Lewis, Stafford
9289	Stevens Duryea 45, 277, '13	Samuel M. Garlick, M. D., 474 State St., Bridgeport
9290	E. M. F. 26, 10123, '10	James T. Pratt, 110 Main St., Wethersfield
9291	Packard 26, 9784, '09	William O'Conner, Norfolk
9292	Pope Hartford 36, 7788, '11	H. J. Burbank, 275 Main St., Danielson
9293	Ford 22, 687972, '15	W. S. Finley, 45 Buckingham St., Hartford
9294	Ford 22, 63643, '11	Henry C. Fisk, Stafford Springs
9295	Overland 27, 15861, '14	W. D. Baldwin, 26 Osborne St., Danbury
9296	Reo 27, 68871, '15	E. F. Burnham, Saugatuck
9297	Flanders 20, 201692, '11	Robert J. Woodruff, Orange
9298	Hudson 40, 84145, '13	Providence Dairy Co., Windham
9299	Chalmers 28, 32007, '14	W. B. Finney, 104 Meadow St., Winsted
9300	Buick 22, 109108, '15	Frank Larrabee, 55 Prospect St., Willimantic
9301	Buick 25, 8894, '12	W. E. Johnson, West Haven
9302	Studebaker 25, 26468, '12	J. B. Tuttle, 315 Willow St., New Haven
9303	Buick 25, 4432, '12	A. J. Ketchin & Son, Tariffville
9304	Locomobile 32, 4447, '11	Mrs. Henry A. Pinney, Pinney St., New Canaan
9305	Buick 32, 2449, '03	George H. Yeomans, 43 Linsley Ave., Meriden
9306	Ford 22, 193257, '13	Charles E. Carpenter, 768 Main St., E. Hartford
9307	Corbin 38, 2044, '11	F. J. Humphrey, 29 Chapman Ave., Waterbury
9308	Ford 22, Special, '13	George Greenwood, 55 Atwood St., Hartford
9309	Hudson 29, 81605, '15	Jackson & Sumner, 183 Summit St., Willimantic
9310	Cadillac 32, 94104, '14	A. M. Anketell, 361 Fountain St., Hartford
9311	Cadillac 32, 94104, '14	N. M. Smith, 57 Benton St., Hartford
9312	Buick 22, 161398, '14	George R. Bailey, South Main St., Hockanum
9313	Ford 22, 64715, '15	C. W. Leavenworth, Wallingford
9314	Pierce Arrow 38, 38986, '13	W. E. Wells, 339 St. Ronan St., New Haven
9315	Marion 28, 160, '11	E. G. McFarland, 293 Atlantic St., Stamford
9316	Chalmers 45, 26734, '13	Angus H. MacKenzie, 820 Clinton Ave., Bridgeport
9317	Indian Motor-cycle 10, 79G543, '15	George F. Hawley, 20 Pleasant St., Danbury
9318	Pope 22, 15655, '13	C. Frederick Morway, West Hartford
9319	E. M. F. 26, 37414, '12	George A. Comeau, 79 Warren St., Norwich
9320	Locomobile 43, 6070, '12	C. F. Handel, Glastonbury
9321	Studebaker 29, 15092, '14	C. L. F. Robinson, 1161 Prospect Ave., Hartford
9322	Buick 22, 22876, '10	Marion A. Lawson, 1084 Irlanstan Ave., Bridgeport
9323	Cadillac 32, 66688, '12	Isaac Newton, Milford
9324	Overland 27, 8014716, '12	Archibald McIntyre, 307 Fairfield Ave., Hartford
9325	Lozier 36, 8079, '14	
9326	Overland 27, 67071, '12	
9327	Maxwell 32, 105381, '13	
9328	Cadillac 32, 62881, '11	

## A. E. Woodford, Automobile Insurance

### NUMERICAL LIST OF PLEASURE CARS

9829	Ford 22, 188751, '13	George F. Walter, 56 Broad St., Guilford
9830	National 35, 9033, '14	James M. Grant, 100 Wine St., Hartford
9831	Cadillac 31, 9073, '15	Edw. J. Duggan, 99 Linden St., New Haven
9832	Ford 22, 294459, '13	Jacob Lang, Pocomock
9833	Overland 25, 691109, '12	C. S. Dunbar, Bridgeport
9834	E. M. F. 25, 5506, '10	E. F. Harrison, 196 Sigourney St., Hartford
9835	Rambler 32, 32243, '14	Michael McGrath, East Windsor Hill
9836	E. M. F. 25, 304667, '12	Mrs. Fred N. Chichester, 5 Pleasant St., Danbury
9837	Baker 2, 1540, '11	Helen C. Chapman, 6 Forest St., South Manchester
9838	Buick 25, 2962, '12	J. A. Spalding, 41 Evergreen Ave., Hartford
9839	Chalmers 25, 7415, '10	Walter B. Lashar, 597 Clinton Ave., Bridgeport
9840	Stearns 28, 642, '12	Charles S. Stearns, 1050 Prospect Ave., Hartford
9843	Oakland 25, 7222, '12	J. Stanley Welles, Wethersfield
9845	Pierce Arrow 35, 31249, '10	J. P. Kilfeather, 481 Edgewood Ave., New Haven
9847	Cadillac 32, 29553	R. B. Stoeckel, Norfolk
9848	Chalmers 38, 37313, '14	Herbert T. Morse, 310 Winthrop Ave., New Haven
9850	Packard 40, 10225, '10	Jas. S. Sherman, 238 W. 71 St., New York City
9851	Pierce Arrow 48, 11422, '13	R. S. Newell, 82 Bellevue St., Bristol
9852	DeLamble 28, 1852, '12	Frank E. Mack, 19 Marion Ave., Waterbury
9853	Chalmers 35, 35595, '14	G. J. Marcy, 77 Ann St., Meriden
9854	Packard 38, 38251, '13	C. H. Lunsbury, 22 Bedford St., Stamford
9855	Ford 22, 327092, '14	Leland N. Winslow, 192 Meadow St., Naugatuck
9856	Maxwell 22, 105621, '13	Harold H. Holmes, 112 Mansfield St., New Haven
9857	Ford 22, 113847, '12	E. E. Gorham, 202 East Ave., East Norwalk
9858	Paige 25, 1004, '13	Theodore Anderson, West St., Cromwell
9859	Cadillac 32, 64505, '12	W. S. Eaton, 155 W. Main St., Plainville
9860	Metz 22, 17199, '12	Fred E. Root, Main St., Hazardville
9861	Overland 25, 699698, '13	William Currie, 23 Meadow* St., Torrington
9862	Buick 25, 6755, '12	Homer E. Bridge, 27 School St., Guilford
9863	Hudson 25, 15, '11	Mrs. M. E. Briery, 192 Newfield Ave., Bridgeport
9864	Baker 3, 555, '05	Charles M. Geisthardt, Preston
9865	Cadillac 25, 35632, '09	H. L. French, 15 Elizabeth St., Hartford
9867	Overland 25, 13250, '15	Carl Schmidt, 308 Lindley Ave., Bridgeport
9868	Maxwell 25, 78510, '12	John Carbo, Kensington
9869	Ford 22, 180197, '13	George W. Craft, 3066 Fairfield Ave., Bridgeport
9870	Buick 22, B144, '14	H. A. Sheldon, West Suffield
9871	Hudson 22, 2900, '11	George L. McConnell, 254 Summer St., Stamford
9872	Ford 22, 94332, '12	Ivan H. Bradley, 98 Sanford Ave., Hartford
9873	Cadillac 32, 55390, '11	John W. Helm, South Windsor
9874	Ford 22, 250672, '13	Myron E. Boardman, Woodmont
9875	Cadillac 32, 78804, '12	Edw. Pike, Plainfield
9876	Buick 22, 5900, '10	F. H. Keyser, South Norwalk
9877	Cadillac 32, 87904, '13	Alfred Morehouse Jr., Prospect Ave., Danes
9879	Studebaker 19, 410950, '14	C. E. Zink, M. D., Durham
9880	Ford 22, 270298, '12	Horace D. Taft, Watertown
9881	Regal 22, 2239, '12	Charles A. Merwin, Pond Point Ave., Milford
9882	Pope Hartford 29, 5036, '10	James H. Tallman, 25 Niles St., Hartford
9883	Jackson 35, 5373, '09	Walter I. Candee, Seymour
9884	Overland 27, 37152, '14	Thomas H. Linahan, 569 Ferry St., New Haven
9885	Loco 35, 5951, '12	Dennis A. Blakeslee, 501 George St., New Haven
9886	Ford 22, 217851, '13	George Novak, 192 N. Water St., E. Portchester
9887	Packard 48, 63313, '14	Mrs. J. G. Warren, 155 Britannia St., Meriden
9888	Stevens Duryea 35, 15820, '11	T. R. Blakeslee, 84 Norton St., New Haven
9889	Packard 40, 10150, '10	John H. Lynch, Ridgefield
9890	Ford 22, 277655, '13	R. S. Todd, New Milford
9891	Croxon Kecton 28, 243, '10	Wright Silkman, Mill Plain
9892	Ford 22, 453405, '14	Stanton R. Kimberly, 39 Roosevelt St., Bridgeport
9893	Buick 22, 2235, '14	Timothy M. Ryan, M. D., Torrington
9894	Hudson 40, 51257, '13	Clarence Blakeslee, 598 George St., New Haven
9895	Fullman 32, 6252, '12	Marjette S. Forbes, East Haven
9896	Cadillac 10, 22505, '07	Stephen J. Griffen, 305 Linwood Ave., Bridgeport
9897	Ford 22, 478421, '14	G. H. Townsend, Stony Creek
9898	Ford 22, 525959, '14	Burton J. Hine, 189 Willow St., Waterbury
9899	Ford 22, 417955, '15	Wm. H. Madison, 45 Crescent St., Middletown
9900	Chalmers 35, 46390, '15	Mrs. I. C. Moran, 582 Townsend Ave., New Haven
9901	Ford 22, —, '15	Thomas P. Rehill, 16 Hunting St., Bridgeport
9902	Oakland 25, 3318, '10	A. J. Smith, 24 W. Henry St., Stamford
9903	Overland 26, 1779, '14	Della H. Manross, Forestville
9904	Columbia 38, 95115, '12	John M. Holcombe, 79 Spring St., Hartford
9905	Cadillac 32, A1181, '14	G. Horace Baldwin, 475 Quinpin Ave., New Britain
9906	Chalmers 25, 13733, '10	Charles F. Williams, 478 North Main St., Wallingford
9907	Franklin 31, 16483, '14	James A. Logan, 1054 Iranistan Ave., Bridgeport
9908	Apperson 35, 2552, '12	Charles R. Nicklas, 110 Sherman Ave., New Haven
9909	Cadillac 32, 7029, '13	Mrs. J. A. Frank, 249 Arch St., New Britain
9910	Ford 22, 303313, '13	E. S. Edson, Round Hill Road, Greenwich
9911	Packard 48, 24256, '12	Robert S. Hinecks, 642 Park Place, Bridgeport
9912	Packard 40, 21261, '12	Robert S. Hinecks, 642 Park Place, Bridgeport
9913	Stevens Duryea 44, 22126, '13	E. E. Knox, Ridgefield
9914	Cadillac 28, 45778, '10	F. E. Robinson, Jewett City
9915	Buick 32, 593, '12	L. M. Dickinson, Noroton
9916	Ford 22, 357375, '14	W. E. Hatheway, 126 Park Ave., Bridgeport
9917	Ford 22, 780000, '13	John B. Savage, 94 Park St., New Haven
9918	Overland 25, 82972, '13	C. W. Stevens, 42 Wall Ave., Danbury
9919	Ford 22, 357642, '14	Rev. J. H. Walsh, Thomaston
9920	Packard 48, 35225, '13	G. F. Heublein, 739 Prospect Ave., Hartford
9921	Overland 27, 88483, '14	Mrs. J. M. Birdsey, 996 E. Main St., Meriden
9922	Cadillac 25, 25820, '09	Leffingwell Bros., Bozrah
9923	Overland 25, 3482, '10	Wm. E. Stevens, 40 Wash. Ave., Danbury

(A. E. W. stands for insurance and service

NUMERICAL LIST OF PLEASURE CARS

9424	Ford 22, 100281, '12	W. A. Mylchreest, 48 Brainard Ave., Middletown
9425	King 22, 403, '12	Justus B. Ritch, 25 Lawrence St., Greenwich
9426	Ford 22, 251926, '13	Charles E. Beardsley, 31 Woodside Ave., Waterbury
9427	Cadillac 32, 73174, '13	George W. Peterson, 134 Pearl St., Torrington
9428	Ford 22, 6242, '15	Ruth P. Benton, Andover
9430	Oakland 25, A-2795, '10	D. W. Davis, Arnold Place, Norwich
9431	Brush 6, 3218, '08	Mrs. Chas. Kestenbaum, West Rock Rd., Norwalk
9433	Franklin 25, 730, '07	H. A. Bryon, M. D., Ridgefield
9434	Ford 22, 220013, '12	Howard E. Hastings, Suffield
9435	Ford 22, 627563, '15	A. J. Betteridge, 34 Cook Ave., Meriden
9436	Hudson 40, 95304, '15	F. H. Weaver, New Canaan
9437	Atlas-Knight 32, 44, '09	E. R. Burckle, 908 Bank St., New London
9438	Hupmobile 16, 12812, '12	O. E. Austin, Suffield
9439	Columbia 3, 8002, '12	James H. Keane, 21 Annawan St., Hartford
9440	Ford 22, 5637, '10	Geo. T. Jewell, Stratford
9441	Hudson 25, 15719, '12	Daniel F. E. Hickey, 41 Hawthorne St., Stamford
9442	Stevens 47, 32077, '14	A. T. Bissell, 74 Prospect St., Rockville
9443	Jackson 25, 7744, '10	W. L. Squires, 54 Tower Ave., Hartford
9444	Maxwell 22, 3823, '14	N. Phaneuf, 53 Main St., Torrington
9446	Rauch & Lang 3, 101 E., '11	Sarah J. Godfrey, 447 Laurel Ave., Bridgeport
9446	Overland 25, '15	J. J. Brady, 7 Brady Place, Hartford
9447	Packard 38, 54892, '14	Mrs. Susie H. Camp, 594 Farmington Ave., Hartford
9448	Cadillac 32, 4911, '13	Herman C. Drake, 17 St. John St., E. Norwalk
9449	Ford 22, 367738, '14	The Misses Banks, The Burrow, Westport
9451	Overland 28, 62775, '11	Henry A. Hull, 140 Fairmont St., New Haven
9452	Ford 22, 335053, '14	M. L. Carpenter, East: Hampton
9453	Flanders 20, 65780, '12	John Ohlson, 428 Church St., New Britain
9454	Buick 32, '12	John E. Kane, 82 Mansfield St., New Haven
9456	Cadillac 32, 82805, '13	C. B. Miller, 383 Broad St., Meriden
9456	Buick 22, 10999, '14	Peter J. Dolin, 158 Elm St., Stamford
9458	Abbott-Detroit 27, 6224, '13	A. C. Purdy, Palasado Ave., Windsor
9459	Studebaker 20, 81042, '12	G. C. Mangini, 151 Main St., New Britain
9460	Ford 22, '11	N. B. A. Carrier, East: Hampton
9461	Packard 48, 36445, '13	Jas. S. North, Sunnlydge, New Britain
9462	Buick 22, 7972, '13	Wm. H. Looby, Deep River St., Centerbrook
9463	Pierce-Arrow 35, 19847, '14	Joseph R. Swan, 45 South St., Stamford
9464	Cadillac 32, 1-113	John H. Hackett, 151 N. Main St., Manchester
9465	Pope Hartford 27, 2771, '08	Wm. T. Barto, 783 Main St., Hartford
9466	Carter Car 27, 8017, '14	A. H. Tryon, 215 Harbour St., Hartford
9467	Loocomobile 48, 484, '11	Ezra L. Post, 288 N. Main St., Wallingford
9468	Ford 22, 949, '13	Wallace S. Moyle, 151 Alder Ave., Meriden
9469	Reo 27, 510R1, '15	I. Henry Mag, 72 Twiss St., Meriden
9470	Isotta Fraschini 42, 5535, '14	F. E. Lewis, 2d, Saugatuck
9471	Ford 22, 171305, '13	Harry B. Howard, 39 Campfield Ave., Hartford
9472	Mitchell 40, 45592, 14-15	M. J. Nevels, 58 Park St., Hartford
9473	Ford 22, 8418, '10	Mrs. Alfred Fopp, Farmington
9475	Loocomobile 48, 8135, '14	Mrs. Wm. H. Prescott, 46 Park St., Rockville
9476	Maxwell 16, 8691, '09	E. Linsky, 128 Blatchley Ave., New Haven
9477	Franklin 31, 18585, '15	H. Bissell Carey, 7 S. Marshall, Hartford
9478	Buick 27, 949, '13	Victor E. Walker, 459 Broad St., Meriden
9479	Ford 22, 8718, '09	T. H. Sellev, Main St., Cromwell
9480	Ford 22, 508236, '15	G. E. Southworth, 1638 Iranian St., Bridgeport
9481	American 32, 2310, '12	Thomas Newton, Ridge St., Greenwich
9482	Ford 22, 489563, '14	John H. Lynch, Ridgefield
9483	Cadillac 25, 37630, '09	J. M. Bidwell, Vernon
9484	Metz 22, 26927, '14	Chas. J. Richards, 1786 Thos. Ave., Waterville
9485	Chalmers 25, 27763, '11	Jas. Roshworth, 27, Travers
9486	Corbin 22, 842, '08	Albert A. Irion Jr., 37 Ward St., Waterbury
9487	Corbin 48, 2000, '11	A. A. Irion, 45 Ward St., Waterbury
9488	Ford 22, 111897, '12	Joseph W. Gorham, 6 West St., South Norwalk
9489	Stevens-Duryea 44, 32067, '14	F. S. Chase, 155 Grove St., Waterbury
9490	Pierce-Arrow 38, 34945, '15	Mrs. E. A. Mayne, 226 W. Main St., Meriden
9491	Pope Hartford 38, 8046, '12	Lonie C. Lovell, Newtown
9492	Packard 40, 10151, '10	Frank H. Lee, Lee Farm, Danbury
9493	Ford 22, Spl. '13	Christian Nielsen, 2407 Main St., Bridgeport
9494	Cadillac 32, 98312, '14	Chas. D. Lockwood, Shippam Pt., Stamford
9495	Ford 22, 2225, '09	Thos. F. Rolley, 209 Cottage St., Bridgeport
9496	Cadillac 25, 41014, '09	Barney VanNess, 141 Church St., Naugatuck
9497	Stevens-Duryea 43, 25120, '10	W. L. Seager, 1 Union St., Rowayton
9498	Marion 25, 229, '12	Ivan M. Johnson, 207 Main St., Hartford
9499	Chalmers 43, 34413, '13	W. Irving Bullard, Danielson
9500	Ohio 25, A-59, '14	Howard D. Moore, M. D., 6 Tower Pl., Danbury
9501	Packard 48, 54352, '14	A. E. Rice, 30 Church St., Danbury
9502	Packard 48, 63239, '14	Harry B. Stedman, 533 Farmington Ave., Hartford
9503	Hudson 29, 75503, '14	T. W. Havee, 8 Relay Place, Stamford
9504	Reo 25, 549180, '14	A. S. & W. T. McKenzie, Yalesville
9506	Cadillac 31, 10155, '15	Chas. E. Newton, 19 Marshall St., Hartford
9507	Ford 22, 459752, '14	J. F. Ledgard, 1 Union St., Rowayton
9508	Buick 22, 115478, '15	Fred Taber, South Windham
9509	Ford 22, 215378, '13	Fitch A. Dolbeare, 279 Central Ave., Norwich
9510	Overland 25, 6319, '15	Geo. W. Smith, 990 Noble Ave., Bridgeport
9511	Dodge 24, 4015, '15	Arthur L. Shipman, 33 Charter Oak Pl., Hartford
9512	Cadillac 28, 40900, '09	O. D. Fuller, W. Sinsbury
9513	Buick 22, 115853, '16	Mrs. Horace Miller, R. F. D. No. 29, Stamford
9514	Studebaker 19, 427501, '15	Lewis Brothers, Manchester
9515	Hudson 40, 4059, '13	Geo. M. Cameron, West Haven
9516	Ford 22, 417701, '13	Carl B. Ives, 52 Clifton St., New Haven
9517	Overland 25, 38947, '13	Isadore L. Beauregard, 120 Elm, Putnam
9518	Cadillac 25, 34138, '09	Thomas P. Higgins, Norfolk



# A. E. Woodford, Fire, Marine and Compensation Insurance

## NUMERICAL LIST OF PLEASURE CARS

9519 Packard 88, 53379, '15	Mrs. Julia S. Whittemore, 361 Church St., Naugatuck
9520 Pullman 32, 5041, '12	Ezra Mansfield, 20 Division St., Danbury
9521 Studebaker 27, 106985, '13	Walter E. Clark, Chaplin
9522 Ford 22, 125633, '12	Geo. St. Naugatuck
9523 Rambler 32, 15100, '08	H. D. Robinson, Essex
9524 Franklin 31, 16251, '14	Rev. J. J. Papillon, Willimantic
9525 Ford 22, 176511, '13	Mrs. Walter C. Talbot, 14 Stevens St., Danbury
9526 Pope Hartford 46, 12611, '12	Bradley H. Barnes, 85 N. Main St., Southington
9527 Marion 25, 30621, '12	Geo. Christians, Cornwall
9528 Cadillac 32, (?) '13	W. B. Spencer, 620 Clinton Ave., Bridgeport
9529 Cadillac 32, 88995, '13	H. G. Manchester, Winsted
9530 Buick 22, 18738, '11	Alfred C. Beam, 218 Mather St., Hartford
9531 Kissel 28, 16430, '15	A. J. Birdssey, Farmington
9532 Pope Hartford 29, 5563, '09	E. S. Francis, 59 Greenfield St., Hartford
9533 Reo 25, 28996, '11	H. V. Eggleston, Lime Rock
9535 Metz 22, 16854, '11	F. C. Moody, 70 Marion St., Bridgeport
9536 Pierce 38, 34921, '15	A. W. Burrill, 385 Barnum Ave., Bridgeport
9537 Ford 22, 13782, '12	Joshua Glover, Watertown
9538 Stoddard-Dayton 36, 10F248, '12	Geo. B. Chase, Oroonook
9539 Overland 30, 696, '13	Arthur O. Seeley, 85 Bishop St., Waterbury
9542 Kissel 32, 7424, '13	Dominic Sasso, 64 Hill St., New Haven
9543 Maxwell 20, 19540, '15	Ella O. Reilly, 125 James St., Bridgeport
9544 Maxwell 16, 7351, '10	Clark Bros., Poononck
9545 Ford 22, 197605, '13	Geo. C. Brewster, 22 Lee Ave., New London
9546 Oakland 19, 35760, '13	Jennie C. Tobey, 1316 Park Ave., Bridgeport
9547 Ford 22, 6692, '09	Wm. B. Pierce, 129 Grove St., Stamford
9548 Palmer-Singer 38, 453147, '13	C. D. Morris, 136 S. Main, Wallingford
9549 Overland 25, 1858, '15	Henry Tretreault, 163 Elm, Putnam
9560 Lozier 28, A-322, '14	L. V. Walkley, Plantsville
9561 Overland 25, 11089, '13	Daniel T. Shea, 326 Main St., Norwich
9562 Stevens Duryea 36, 13064, '08	J. H. Baird, Bethel
9563 Maxwell 25, 115, '11	James D. Shaw, S. Main St., Ridgefield
9564 Regal 22, 409, '11	Ezra E. Smart, Jr., 19 Sisson Ave., Hartford
9565 Chalmers 25, 1654H, '10	John A. Hauff, 592 Whitney Ave., New Haven
9566 Oakland 26, 7452, '12	Baldwin C. Dudley, Guilford
9568 Palmer-Singer 38, 453147, '13	C. D. Morris, 135 S. Main, Wallingford
9569 Cadillac 25, (?) '09	George S. Goddard, 360 Blue Hills Ave., Hartford
9560 Cadillac 31, 6466, '15	Edward Miller, 360 Broad St., Hartford
9561 Hudson 25, 17269, '12	Geo. E. Tracy, 67 Columbia Blvd., Waterbury
9562 Cadillac 32, 56647, '11	F. B. Jones, New Hartford
9563 Overland 19, 45949, '11	Jos. Spelding, Woodstock
9564 Buick 25, 2253, '11	Arthur Wood, Mansfield Center
9565 Buick 22, 16082, 10	John Doyle, Danbury
9566 Mercedes 16, 10917	Robert J. Walsh, 68 Deerfield Ave., Greenwich
9567 Ford 22, 53234, '15	F. T. Bedford, Greens Farms
9568 Velie 32, 10775, '15	Henry W. Johnson, New Canaan
9569 Chalmers 29, 39782, '14	Geo. S. Watts, 47 Lincoln Ave., Norwich
9570 Maxwell 16, 11693, '10	E. A. Pierpont, R. F. D. 1, Waterbury
9571 Ford 22, 570309, '14	Ida M. Bone, Milford
9572 Palmer-Singer 38, 45309, '12	Oliver Denison, Stonington
9573 Ford 22, 38232, '14	T. C. Millard, 9 Farview Ave., Danbury
9574 Maxwell 12, 9510, '10	Lewis W. Haas, Greenbrook
9575 Chalmers 25, 4248, '11	Bertha G. Hartley, 50 Jefferson St., Waterbury
9576 Ford 22	C. L. Gold, W. Cornwall
9577 Cadillac 32, 99823, '14	Edw. W. Kneen, 194 Goram Ave., Shelton
9578 Thomas-Detroit 40, 5149, '09	Robert Schroder, 182 Orange Ave., W. Haven
9579 Cadillac 32, 182, '14	Elbert Jones, Stamford
9580 Pope Hartford 29, 5477, '09	Lewis F. Beers, 453 Atlantic, Stamford
9581 Pope Hartford 30, (?) '13	Jas. H. Naylor, 3 Main St., Hartford
9582 Cadillac 32, A182, '14	Elbert Jones, Stamford
9583 Locomobile 48, 4906, '11	A. B. Forbes, Old Church Rd., Greenwich
9586 Ford 22, 257112, '13	F. H. Emsign, Silver Lane
9588 Overland 25, 2896, '09	Wm. H. Wain, H. Southport
9589 Corbin 32, 3056	Clayton A. Parker, 105 Vine Ct., New Britain
9590 Studebaker 29, 610350, '14	M. W. Johnson, Elm St., Stepany Depot
9591 Itala 54, 486	N. C. Hall, 541 Orchard St., New Haven
9592 Packard 26, 12237, '10	Schuyler Merritt, Noroton Hill, Stamford, Conn.
9593 Ford 22, 55334, '11	Arnon G. Hoyt, Maple Ave., Ridgefield
9594 Oakland 19, 37095, '13	Estella B. Irion, 175 Wood St., Waterbury
9596 Locomobile 48, 7676, '14	L. R. Libbey, 629, New Britain Ave., Hartford
9597 Metz 22, 17466, '12	Geo. N. Buckarma, 26 Jefferson Ave., Danbury
9598 Ford 22, 305677, '14	Howard Gray, Fairford
9599 Cadillac 32, 91292, '14	Miss S. L. Potter, Westport
9600 Packard 38, 53592, '14	C. F. Sturhahn, 695 Prospect Ave., Hartford
9601 Cadillac 32, 59008	John J. Lyon, 195 Broad St., New London
9602 Ford 22, 588173, '15	Chas. C. Godfrey, 753 Lafayette St., Bridgeport
9603 Overland 27, 3609, '15	Ernest Barthol, D. C. 55 Meadow St., Norwalk
9604 Ford 22, 27181, '11	J. H. Baldwin, 276 Main St., Plantsville
9605 Oldsmobile 60, 75153, '12	H. B. Mowry, Sterling
9606 Ford 22, 200431, '13	Wm. Fray, 98 Montauk Ave., New London
9607 Hudson 25, 1887, '09	E. W. Beach, 133 W. Main St., Waterbury
9608 Stevens-Duryea 44, 26401, '13	A. E. & E. D. Kingsbury, 30 Pros. St., Waterbury
9609 Cadillac 32, 91912, '13	Dehn and Bertoff, North St., Greenwich
9610 Chalmers 25, 18440, '11	O. B. Carrott, Belle Haven, Greenwich
9611 Empire 15, (?) '91, '11	Wm. I. Barber, Windsor
9612 Dodge 24, 8097, '13	S. Clifton Adams, 440 Pleasant St., Willimantic
9613 Cole 40, 10691, '13	Wm. J. Beecher, Newtown
9614 R. C. H. 16, 4972, '12	G. H. Manning, Yantic
9616 Ford 22, 8450, '10	Frederick Field, King St., Port Chester, N. Y.

## A. E. Woodford, Public Liability and Surety Bonds.

### NUMERICAL LIST OF PLEASURE CARS

9616	Ford 22, 166006, '13	Max Gordon & Son Corp., 149 Housatonic Ave., Bridgeport
9618	Cadillac 22, A-3048, '14	Edw. Coult, 81 Hillside Ave., Westport
9619	Packard 38, 39906, '13	W. W. Farnam, 336 Prospect St., New Haven
9620	Stevens Duryea 86, 16367, '10	G. W. Fairchild, 275 Broad St., Meriden
9621	Ford 22, 189728, '12	Warren P. Read, Niantic
9622	Overland 25, 7333, '12	229 West Ave., Bridgeport
9623	Maxwell 26, 1297, '13	Rev. F. W. Poten, Steadney Dept.
9624	Ford 22, 548614, '13	Ethel P. Holcombe, 61 Spring St., Hartford
9625	Cadillac 28, 24793, '10	John P. Cheney, South Manchester
9627	Locomobile 43, 8052, '14	R. J. MacKenzie, 75 Grove St., Bridgeport
9628	Ford 22, 396125, '14	James B. Davenport, 804 Atlantic St., Stamford
9630	Buick 22, B-4716, '14	Jes. E. Murray, 70 Allen Pl., Hartford
9631	Ford 22, 357218, '14	W. A. Hillard, M. D., 137 Broad St., Westery, R. I.
9632	Ford 22, 258894, '12-'13	Samuel Pierson, 61 Broad St., Stamford
9634	Cadillac 25, 85956, '09	Lachus A. Fenton, 5 Elm Ave., Norwich
9635	Chalmers 26, 14100, '14	J. C. Welch, 65 Suburban Ave., Hartford
9636	Mitchell 22, 22852, '12	The Hartford Coal Co., 754 Main St., Hartford
9637	Maxwell 20, 10165, '06	Chas. A. Hamilton, 171 N. Main St., Waterbury
9638	Chalmers 43, 26533, '13	Geo. A. Greene, 107 Vine St., Bridgeport
9639	Buick 33, 1834, '14	W. L. Baldwin, Suburban Ave., Hartford
9640	Buick 22, 1463, '13	Walter H. Arnold, 19 Spring St., Bristol
9641	Haynes 28, 7676, '14	Stephen S. Chadeayne, 279 Summer St., Stamford
9642	Buick 22, '10	Frank Drapeau, Orange Rd., Woodbridge
9643	Columbia 38, 96116, '12	E. C. Fuller Co., 23 Reed St., New York
9645	Pope 29, 2421, '10	W. A. Messenger, No. Canton
9646	Studebaker 25, 27576, '11	Max J. Unkelbach, 75 Black Rock Ave., New Britain
9647	Ford 22, 812312, '15	Jos. Lesko, 236 Main, Middletown
9648	Hudson 25, 10551, '11	Chas. M. Fenner, 45 Sunnyside Ave., Patnam
9649	Overland 25, 7304, '13	Fred W. Batters, Stamford
9650	Maxwell 12, 4006, '09	New England Eng. Co., 221 Atlantic St., Stamford
9651	Metz 22, 25736, '14	Henry Ballou, 1 Mechanic, Jewett City
9652	Ohio 25, AILLM 3774, '13	Emil Bertolf, North St., Greenwich
9653	Buick 22, 6013, '12	Lester W. Colford, 21 Windsor Ave., Hartford
9654	Buick 25, 1122, '12	Mrs. Clifford Tucker, Torrville
9655	Buick 22, 15454, '14	Claude J. Leroux, 65 Glen St., New Britain
9656	Overland 27, 60009, '12	Alphonse Fontaine, M. D., Main St., Moosup
9657	Locomobile 28, 605, '05	F. Lyman, 321 Clinton Ave., Bridgeport
9658	Overland 23, 3017, '14	G. C. Davison, 1057 Ocean Ave., New London
9659	Reo 25, 39839, '12	Mrs. E. O. Goodwin, 711 Main, E. Hartford
9660	Flanders 20, 74820, '12	Simon H. Baer, 231 College St., Middletown
9661	Ford 22, 800895, '13	A. J. Abbott, 397 Fairview, Bridgeport
9662	Buick 22, 137150, '15	R. N. Corwin, 247 St. Roman St., New Haven
9663	Buick 22, 116884, '15	Dr. W. S. Watson, 64 Division St., Danbury
9664	Ford 22, 402447, '14	Geo. P. Cheney, 62 Montauk Ave., New London
9665	Ford 22, 889044, '14	C. O. Humason, Haliday Ave., Soufield
9666	Cadillac 22, 78500, '13	C. T. Dimond, 8 West Ave., South Norwalk
9667	Fiat 31, 5156, '11	Harvey Hubbell, 252 Park Ave., New York
9669	Chalmers 43, 26256, '12	H. B. Mallory, 101 Park Ave., Danbury
9670	Ford 22, 869316, '14	Thomas H. Young, South Coventry
9671	Maxwell 28, 4869, '12	A. B. Riddell, 60 Crown St., Hartford
9672	Hudson 29, 64750, '14	E. T. Haviland, 134 North St., Danbury
9673	Pope Hartford 36, 11275, '12	George H. Loring, 37 Lincoln Ave., Norwich
9674	Hudson 22, 5802, '10	Annie Rausch, 105 Foster St., New Haven
9676	Hudson 29, 73802, '14	Paul U. Sunderland, 169 Deer Hill Ave., Danbury
9675	Rambler 32, 32340, '13	John J. Galey, 120 N. Main St., Waterbury
9677	Buick 22, 217, '14	Augustus Keasar, 425 Main St., Middletown
9678	Packard 40, 10653, '09	Mrs. Henry L. Wade, 101 Prospect St., Waterbury
9679	Ford 22, 27075, '10-'11	J. C. Whittlesey, 50 Park St., Rockville
9680	Ford 22, 410043, '14	Samuel Richmond, 30 E. Center St., So. Manchester
9681	Buick 22, 6390, '14	Mrs. Clara R. Catter, 36 Hartford Ave., Westfield
9682	Mitchell 28, 12869, '10	E. C. Lillibridge, 2 Bath St., Westport
9683	Home Made 23, '07	Geo. H. Furbish, 1 Baldwin Pl., New Haven
9684	Ford 22, 388738, '14	M. A. Sullivan, 264 Jackson St., Wilimantic
9686	Stevens Duryea 24, 2569, '07	J. H. Fennessy, 6 Long Hill Ave., Greenwich
9687	Cadillac 32, 52964, '11	Norman G. Taylor, 4 Putnam St., Hartford
9688	Studebaker 27, 109193, '13	Mrs. W. Sterling Atwater, Owenoke Pk., Westport
9689	Reo 25, 38094, '13	Frank B. Clark, Main St., Glastonbury
9690	Mitchell 33, 24279, '12	Ann T. Dennis, 567 Myrtle Ave., Bridgeport
9691	American occomotive 64, 950, '11	Geo. C. Lockwood, 41 High St., Norwalk
9692	Maxwell 25, '11	Wm. P. Calder, 288 Signonrey St., Hartford
9693	Ford 22, 85583, '11	Charles H. Beam, 189 Fairview St., New Britain
9694	Cadillac 32, 85702, '13	Richard F. Rand, 246 Church St., New Haven
9695	Overland 25, 69-6600, '13	Stanley L. Coe, West St., Litchfield
9696	Overland 25, 693115, '13	H. V. Johnson, Wind
9697	Ford 22, 107167, '12	Theodore M. Prudden, 40 Prospect St., Waterbury
9698	Reo 25, 47463, '13	Lucien E. Baldwin, 142 Lincoln St., Middletown
9699	Chalmers 25, 23447, '12	H. C. Burnett, 67 Magnolia St., Hartford
9700	Reo 25, 37706, '12	E. A. Deming, M. D., 376 Signonrey St., Hartford
9703	Reo the Fifth 25, 46879, '13	Edward L. Carter, 45 Prospect St., Waterbury
9704	Reo 25, 36154, '12	Lawrence S. Forbes, 893 Main St., East Hartford
9705	Ford 22, 132773, '12	Margaret Horan, 1173 Chapel St., New Haven
9706	Martmon 35, 291202, '12	Geo. C. Lockwood, 41 High St., Norwalk
9708	Pope Hartford 36, 11029, '12	Wm. P. Calder, 288 Signonrey St., Hartford
9709	Vellie 29, 19793, '15	Robert F. Griggs, 64 Hillside Ave., Waterbury
9710	Vellie 32, 2530, '11	Mrs. M. R. Mills, 35 Mason St., Greenwich
9711	Stevens Duryea 49, 25230, '12	D. Fairchild Wheeler, Trumbull
9712	Ford 22, 473808, '14	W. L. Searles, Rowayton
9713	Stevens Duryea 86, 16628, '10	Vonetes Bros., 242 Main St., Ansonia
9714	Overland 28, 54883, '11	W. L. Searles, Rowayton
		E. L. Graves, 2145 North Ave., Bridgeport

# A. E. Woodford, Accident and Health Insurance

## NUMERICAL LIST OF PLEASURE CARS

9715 Mitchell 28, 14938, '10	Dexter Hitchcock, 16 West Ave., Norwalk
9717 Haynes 43, L 28, '14	Chas. H. Armstrong, 29 Brooklawn Ave., Bridgeport
9718 Thomas 43, 1671, '12	P. A. Rockefeller, Lake Ave., Greenwich
9719 Hudson 29, 81555, '15	Henry B. Stoddard, 499 Washington Ave., Bridgeport
9721 Ford 22, 53694, '12	Barnard Flanigan, Bloomfield
9722 Chalmers 37, 37839, '14	Geo. M. Gunn, Golden Hill St., Milford
9723 Overland 25, '15	Jas. Halliday, 364 Park St., Hartford
9724 Ford 22, 84156, '12	Herbert V. Thompson, Oakville Ave., Waterbury
9725 Reo 25, 46781, '13	Justus W. Hale, 48 E. Center St., South Manchester
9726 Overland 25, 59001, '13	Wm. Gilligan, Windsor
9727 Detroit Elec. 5, 4302, '15	Mrs. Alice L. Sheehan, 220 Park St., New Haven
9728 Packard 40, 11840, '10	Percy L. Waterman, Putnam
9729 Paige 29, 55890, '15	C. C. Frink, Canterbury
9730 Maxwell 12, A-4072, '09	Philip N. Sunderland, 81 West St., Danbury
9731 Maxwell 28, 35070, '12	G. W. Chappell, 166 Park St., New Haven
9732 Detroit Electric 3, 4132, '13	C. B. Cottrell & Sons Co., 55-120 Mechanic St., Westley, R. I.
9733 Ford 22, 357302, '14	Margaret T. Livingston, Hubbard Ave., Stamford
9734 Columbia 28, 2209, '09	John B. Charlton, 16 Buckingham St., Hartford
9735 Studebaker 29, 501244, '15	L. H. Misset, Ansonia
9736 Reo 25, 37258, '12	Marion G. Dixon, 88 Black Rock Ave., New Britain
9737 Cadillac 82, 62448, '12	Geo. L. Jenks, 90 Lower Rd., Waterbury
9738 Ford 22, 258317, '13	Alexander Lee, Ridgefield
9739 Ford 22, 2229, '08	E. B. Stone, 3 Trinity St., New Britain
9740 Ford 22, 593152, '14	Gulf Refining Co., Shelter Rock Rd., Danbury
9741 Overland 27, 15017, '15	Phinias T. Ives, 133 Miller St., Meriden
9742 Ford 22, 656622, '15	Annie L. Holbrook, Madison
9743 Paterson 25, 3037, '11	Milone B. Hawley, Stepany
9744 Ford 22, 53398, '10	Anna F. Stevenson, 88 Thompson St., New Haven
9745 Cadillac 32, 32251, '14	Daniel R. Kennedy, Jr., N. Main St., Suffield
9746 Stoddard Dayton 24, 240, '10	Wm. Geo. Mann, 397 Poplar St., Bridgeport
9747 Cadillac 32, 54558, '11	Geo. H. Pratt, 59 Asylum St., Norwich
9748 Reo 27, 51423, '14	Fred B. Grant, 150 Edgewood St., Hartford
9749 Packard 25, 18851, '11	John T. King, 110 Waldemere Ave., Bridgeport
9750 Ford 22, 525974, '11	W. D. Monnier, 54 Webster St., Hartford
9751 Ford 22, 315089, '14	Wm. T. Woodin, 12 Crane St., Danbury
9752 Velle 32, 13331, '12	S. W. Eddy, Avon
9753 Stevens-Duryea 47, 32242, '14	C. S. Hill, 18 Highland St., Hartford
9754 Pope-Hartford 29, '08	J. A. James, Hawleyville
9755 Cole 29, 23061, '15	The Marsh Bros. Co., Easton
9756 Overland 25, 50930, '11	Frank A. Elmes, 15 Atwater Ave., Derby
9757 Rambler 32, 29253, '12	Edward J. Hall, 20 Winter St., South Manchester
9758 Metz 8, 5120, '09	David Balfour, 64 Glendale Ave., Hartford
9759 Hupmobile 18, 55708, '15	F. S. Kenyon, 44 Church St., West Haven
9761 Cadillac 32, 43308, '12	Samuel J. Miller, Cannon Station
9762 Buick 22, 578, '10	John Cone, 8 Main St., Moomps
9763 Chalmers 25, 30352, '13	Mrs. E. P. Mower, West Haven
9765 Paige Detroit 32, 5314, '12	Samuel Clark Cooper, 174 Edgewood, Hartford
9766 Marion 25, '13	H. J. Hipson, 3 Seaside Pl., South Norwalk
9768 Krit 22, 6457, '13	Mark L. Hendrickson, 227 Berkshire Ave., Bridgeport
9769 Ford 22, 427689, '14	N. L. Co. Improvement League, 82 Schemeket St., Norwich
9770 Mitchell 25, 7101, '09	Benj. Fenn, 80 North St., Milford
9771 Ford 22, 331033, '14	Chas. Aubrey Slosson, Maple Lane, Riverside
9772 E. M. F. 25, 19155, '10	Rose Street, 28 Brook St., Hartford
9773 Ford 22, 52149, '11	Geo. A. Roberts, 1 Read St., Milford
9774 Buick 15, 8639, '07	Wm. A. Green, Columbia
9775 Cadillac 10, 8323, '07	Eldridge Case, 83 Pros. St., Winsted
9776 Cadillac 32, 55453, '13	Miss A. M. Kendrick, 12 Curtis St., Meriden
9777 Krit 22, 7177, '13	Rev. E. J. Lewis, 127 Hawthorne St., Waterbury
9778 Ford 22, 40891, '10	Chas. S. Brown, Yantic
9779 Hudson 22, 3407, '10	Herbert D. Ruckel, Roxbury
9780 Rauch & Lang 3, 1059, '15	Ruth B. Cutler, 301 Farmington Ave., Hartford
9781 Maxwell 25, 100704, '13	Frederick W. Cook, 245 Fountain St., Westville
9782 Ford 22, 182551, '13	E. M. Segars, 162 Faber Ave., Waterville
9783 Ford 22, 650652, '15	H. J. Gibbs, Yantic
9785 Stevens-Duryea 36, 16555, '11	John J. Alford, Greens Farms
9787 Ford 22, 650855, '15	Elbert E. Warfield, 461 Edgewood Ave., Hartford
9788 Ford 22, 188258, '13	Orvis G. Taft, Lovely St., Unionville
9789 Ford 22, 122501, '12	Geo. N. Hayes, 1132 Farmington Ave., W. Hartford
9791 Ford 22, '14	Edward H. O'Connell, 6 North Ave., Derby
9792 Knox 40, 3545, '11	J. A. Simonds, 250 Winthrop Ave., New Haven
9793 Ford 22, 303353, '14	Robert R. Agnew, 198 Central Ave., Norwich
9794 Brush 6, '10	Miss M. K. Sullivan, Rowayton
9795 Ford 22, 417452, '15	Geo. R. Waters, R. F. D. 31, New Canaan
9796 Pope Hartford 27, 2755, '08	Case Bros., Highland Park
9797 Cadillac 32, 75150, '12	Wm. H. Watrous, 2 Vanderbilt Rd., Hartford
9798 Buick 28, 1478, '10	M. P. Lehigh, 1450 Stanley St., West Britain
9799 Maxwell 710, '09	Jay H. Lutz, 6 Fairview Ave., Naugatuck
9800 Pope Hartford 27, 2812, '08	John H. Rowley, 32 Raymond St., Hartford
9801 Locomobile 48, 5309, '12	The Burns Co., 501 Main St., Bridgeport
9802 Reo 18, '07	Benj. Marholin, 513 East St., New Britain
9803 Cadillac 32, 65613, '12	Amelia P. Ingraham, Saybrook Pt.
9804 Pope Hartford 36, '11	H. H. Ellsworth, Fallsade Ave., Windsor
9805 Cadillac 32, A-39, '14	F. L. Wilcox, Berlin
9806 Chalmers Detroit 25, 13805, '09	Edward F. Leeds, 2019 Main St., Hartford
9807 Ford 22, 96683, '12	A. C. Sternburg, Jr., Park and Mt. Rd., West Hartford
9808 Paige Detroit 26, 14874, '14	Geo. W. Kuhnley, 2 Hudson, Manchester
9809 Buick 25, 1827, '11	Edwin S. Feib, 296 Summer St., Stamford
9810 Regal 27, 2602, '11	Barnett Berman, 33 Broad St., New Haven
9811 Cadillac 32, 33017, '14	J. D. Desmond, 35 Huntington St., New Haven

# A. E. W. stands for prompt and satisfactory adjustments

## NUMERICAL LIST OF PLEASURE CARS

9812	Cadillac 32, 96704, '10	S. E. Hopkins, 9 Terrace Ave., Naugatuck
9818	Pope Waverly 2, 582, '00	C. B. Cottrell & Sons Co., 86-120 Mechanic St., Westerly, R.I.
9814	Ford 22, 641076, '15	F. M. Green, 721 Main St., Hartford
9815	Buick 22, 2323, '11	H. Hamlin F. Palmer, Sound Beach
9816	Cadillac 32, 96908, '13	B. P. Cooley, E. Main St., Stafford Springs
9817	Chandler 27, 870, '14	Mrs. W. H. Whittaker, W. Woodstock
9818	Courier 22, 98065, '12	H. M. Newberry, E. Windsor Hill
9819	Cole 32, 6536, '12	H. F. Jourdan, 84 Maple St., Branford
9820	Cole 27, 9270, '13	W. H. Rowley, 138 Kenyon St., Hartford
9821	Buick 22, 6670, '14	Joshua Sands, Lyme
9822	Mitchell 25, 50254, '15	D. E. Breinig, Aspetuck Ave., New Milford
9828	Maxwell 38, 96581, '12	Anna M. Bradley, Hawley Ave., Woodmont
9824	Buick 32, 319, '09	O. E. Stenson, 28 Cone St., Hartford
9826	Cadillac 32, 62411, '13	Crane Company, 510 Main St., Bridgeport
9828	Rege 22, 180, '14	Jos. Shay, 4 Kellogg St., Norwalk
9827	Ford 22, 544454, '14	Mrs. Amy S. Baboon, 155 Spring St., New Haven
9828	Pope 28, 5852, '10	E. L. Hopkins, 856 Prospect Ave., Hartford
9829	Overland 25, 26954, '13	R. E. Thayer, Higganum
9830	Franklin 31, 16197, '13	Chas. E. Lyman, Middlefield
9831	Ford 22, 251934, '13	Sherwood McBurney, 15 Allen St., Terryville
9832	Mitchell 22, 22724, '12	P. F. McFarland, M. D., 1305 Main St., Hartford
9833	Ford 22, 380809, '11	Frederick E. Crandall, Roxbury Rd., New Britain
9834	Mitchell 43, 45002, '13	Louis J. Curtis, 34 Strawberry Hill, Stamford
9835	E. M. F. 25, 18441, '11	Wm. J. Rowe, 184 Pine St., East Port Chester, Conn.
9837	Buick 22, 9837, '13	Dr. Ralph W. Crane, 107 South St., Stamford
9838	Cadillac 32, 98789, '14	Rayham Townshend, 233 Church St., New Haven
9839	E. M. F. 25, 6855, '10	B. W. Bishop, Guilford
9840	Ford 22, 39208, '12	Frederick Carlson, 89 Pequot Ave., New London
9841	Packard 48, 24105, '12	Wm. E. Burd, Ridgefield
9842	Studebaker 20, 82163, '13	Arthur J. Richburg, 73 Hubbard St., Winsted
9843	Ford 22, 417975, '14	Edw. W. Gerhardt, 19 Stuart Ave., Norwalk
9844	Buick 28, 44, '13	E. Gordon Cone, Main St., East Hampton
9845	Ford 22, 96974, '12	Eugene C. Harrison, 14 Steven St., Danbury
9846	Overland 27, 30941, '14	Gurdon E. Coates, 186 Hawthorne St., Hartford
9847	Ford 22, 94246, '12	Hartford Electric Light Co., 256 Pearl St., Hartford
9848	Ford 22, 678577, '15	Ralph T. Benham, 970 Elm St., New Haven
9849	Dodge 32, 3959, '15	Jas. H. Hermance, 241 Main St., West Haven
9850	Buick Runabout 22, 8541, '13	C. Cheney, Essex
9851	Packard 48, 78159, '16	Hilton C. Brooks, Chester
9852	Chalmers 25, 27355, '12	Mrs. Florence A. Waldo, 667 Main St., East Hartford
9853	Cadillac 31, A-8647, '15	Mrs. T. C. Morton, 157 Hillside, Waterbury
9854	Reo 25, 7705, '13	G. I. Dexter, Cor. Roseland, Waterbury
9855	Ford 22, 248770, '13	Geo. H. Tieman, 67 Liberty St., Bridgeport
9857	Ford 22, 44422, '11	Fred E. Field, Somers
9859	Oakland 27, 8475, '12	Sullivan & McKeown, 902 Chapel St., New Haven
9861	Packard 25, 19395, '11	Henry P. Bartlett, 37 Quintard Ter., Stamford
9862	Ford 22, 452421, '14	Julian F. Horne, Northford
9863	Elmore 32, 5604, '11	A. Don Bitgood, Prospect St., Moosup
9864	Ford 22, 180394, '13	Albert O. Cogzshall, 285 Martin St., Hartford
9865	E. M. F. 25, 8099, '10	Giles A. Avery, 65 Thames St., Groton
9866	Ford 22, 417483, '14	Martin H. Kenney, 98 Clark St., New Britain
9867	Cadillac 32, 51100, '11	G. M. White & Co., 98 Conn. Blvd., Hartford
9868	Hudson 22, 5438, '09	Josephine S. Hobby, R. F. D. 26, Greenwich
9869	Buick 32, 4713, '10	J. P. Porter, Goshen
9871	Buick 22, 412, '14	Fred H. Beers, Brookfield Center
9872	Cadillac Roadster 32, 68884, '12	Willis H. Crowe, M. D., 106 Whalley Ave., New Haven
9873	Hudson 40, 57868, '14	Mrs. C. L. Smith, 182 W. 58th St., New York
9874	Courier 22, 10	Frederic Holt, 22 Redfield St., New Haven
9876	Flanders 5, 1310, '12	E. T. Smith, 70 Cone St., Hartford
9877	Pope 35, 8588, '11	Edw. F. Tracy, 296 Main St., Hartford
9878	Chalmers 43, 38956, '13	R. T. Fairchild, 1222 Fairview Ave., Bridgeport
9880	Buick 33, 1587, '14	F. D. Hotchkiss, Fairfield
9882	Overland 27, 27032, '14	Warren C. Mercier, 28 Deer Hill Ave., Danbury
9883	Ford 22, 6678, '13	F. C. Hull, 26 Howe St., New Haven
9884	R. C. H. 15, 7678, '13	M. J. Cassidy, Seymour
9885	Chalmers 28, 7901, '13	F. H. Johnston, 876 W. Main St., New Britain
9886	National 33, 7901, '13	R. A. Hagarty, Poquonock
9887	Ford 22, 570409, '14	Helen B. P. Huntington, 172 Wash St., Norwich
9888	E. M. F. 25, 31097, '11	J. H. Lathrop, So. Centerbury
9889	Maxwell 28, 658, '09	Henry DeS. Beales, Greenwich
9890	Ford 24, 258721, '13	J. R. Kemmerer, 147 Westland St., Hartford
9891	Cadillac 32, 54828, '12	Wm. A. McMahon, 75 Pratt St., Hartford
9892	Paige Detroit 22, 9016, '14	John A. Ferguson, 111 River Ave., Norwich
9893	Stevens 35, 15147, '09	H. I. Adams, Prospect Ter., Warehouse Point
9894	Buick 33, 129224, '16	Jos. F. Lamb, 29 Park Pl., New Britain
9895	Reo 27, 55261, '14	Bert C. Hallock, Merrow
9897	Baker Electric 3, 12223, '13	Wm. Roberts, 537 Main, Silver Lane
9898	Hupmobile 16, 1343, '10	Andrew J. Kern, 133 Exchange St., New Haven
9899	Ford 22, 85352, '11	David J. Post, 23 Washington St., Hartford
9900	Chalmers 33, 37295, '14	Sadie E. Grant, 63 Bishop St., New Haven
9902	Cadillac 28, 41265, '09	Edward Sorenson, 44 Orient St., Meriden
9903	Briscoe 15, 2201, '15	New Haven Gas Light Co., 80 Crown St., New Haven
9905	Studebaker 29, 18833, '15	R. LaMotte Russell, 31 E. Center St., Manchester
9906	Studebaker 19, 23933, '16	H. Rothenburg, 308 Atlantic St., Stamford
9907	Stanley 20, 6910, '13	Geo. S. Frank, New Canaan
9908	Ford 22, 43827, '11	Elmer E. Brady, 23 Pleasant St., Stamford
9909	Studebaker 19, 426818, '14	F. E. Lewis, 24, S. Main St., Danbury
		Chas. A. Johnson, 297 Zion St., Hartford
		Elmer H. Wakelee, Monroe

A. E. Woodford, Insurance, 803 Main St., Hartford, Conn.

NUMERICAL LIST OF PLEASURE CARS

- 9911 Cadillac 32, 81064, '13  
 9912 Packard 38, 64866, '14  
 9918 Pierce 66, 6322, '10  
 9914 Oakland 19, 860448, '14  
 9915 Stevens Duryea 43, 26560, '12  
 9916 Ford 22, 17339, '13  
 9917 Buick 32, 22560, '10  
 9918 Buick 22, 181342, '16  
 9919 Packard 26, 12092, '10  
 9920 Apperson 32, 4406, '13  
 9921 Ford 22, —, '15  
 9922 Ford 22, 602371, '14  
 9923 Crawford 26, '09  
 9924 Chalmers, 26, 310, '11  
 9925 Knox 40, 3286, '09  
 9926 Buick 22, 3080, '13  
 9927 Ford 22, 199679, '13  
 9928 Packard 26, 12723, '10  
 9930 Packard 46, 50119, '14  
 9931 Autocar 12, 7433, '06  
 9932 Studebaker 19, 411403, '14  
 9933 Paige 25, 18294, '15  
 9934 Ford 22, 82726, '13  
 9935 Cadillac 32, 672, '11  
 9936 Stevens Duryea 47, 32061, '14  
 9937 Hudson 40, 58025, '14  
 9939 Buick 22, 8188, '09  
 9940 Cadillac 31, '15  
 9941 Overland 25, 17676, '13  
 9942 Buick 22, 2007, '08  
 9943 Cadillac 32, 55404, '11  
 9944 Overland 27, 25932, '14  
 9945 Locomobile 43, 5712, '12  
 9946 Stutz 36, 1732, '14  
 9947 Pierce Arrow 48, 10856, '13  
 9948 Hudson 29, 78990, '15  
 9949 Lozier 28, A-552, '14  
 9950 E. M. 27, 26, 36360, '12  
 9951 Regal 22, 10146, '14  
 9952 Paige Detroit 15, 246, '11  
 9953 Buick 22, 21832, '10  
 9954 Pierce Arrow 35, 80677, '10  
 9955 Ford 22, 56754, '11  
 9956 Cadillac 32, 2369, '14  
 9957 Studebaker 19, 312890, '13  
 9958 Rauch & Lang 10, 1209, '16  
 9959 Buick 32, 423, '09  
 9960 Peerless 38, 121194, '12  
 9961 Oakland 19, 372983, '15  
 9962 McFarlan 42, 632, '12  
 9963 Buick 22, 3096, '14  
 9964 Studebaker 26, 42476, '12  
 9965 Oldsmobile 40, 71146, '12  
 9966 McCue 32, 322, '10  
 9967 Cole 27, 9564, '13  
 9968 Ford 22, 23833, '13  
 9969 Cadillac 32, 85009, '13  
 9970 Packard 40, 16751, '10  
 9971 Buick 26, 814, '13  
 9972 Corbin 36, 2078, '12  
 9973 Packard 40, 16432, '11  
 9974 Ford 22, 256176, '13  
 9975 Lozier 36, 9976, '15  
 9976 Ford 22, 417621, '14  
 9977 Delaunay 25, 1872, '09  
 9978 Studebaker 19, 480120, '15  
 9979 Franklin 18, 7666, '10  
 9980 Jackson 27, 14878, '13  
 9981 Cadillac 32, 76178, '13  
 9982 Krit 22, 6701, '13  
 9983 Ford 22, 199791, '13  
 9984 Overland 27, 33864, '14  
 9986 Cadillac 32, 96667, '14  
 9987 Overland 25, 21541, '13  
 9988 Oldsmobile 54, 60661, '12  
 9989 Cadillac 31, A-8168, '15  
 9990 Franklin 31, 16479, '14  
 9991 Oldsmobile 60, 84676, '12  
 9992 Packard 40, 10815, '10  
 9993 Ford 22, 647729, '16  
 9994 Buick 25, 8621, '13  
 9995 Buick 25, 3676, '12  
 9997 Ford 22, 22733, '13  
 9998 Ford 22, 656091, '15  
 9999 Palmer-Singer 38, 463167, '13  
 10000 Buick Six 33, 144041, '15  
 10001 Ford 22, —, '15  
 10003 Ford 22, 647836, '16
- Albert A. Baker, 93 S. Cliff St., Ansonia  
 Mrs. D. C. Barton, Hotel Winchester, West  
 R. R. Colgate, Sharon  
 Mrs. C. F. Taylor, 55 Girard Ave., Hartford  
 Stiles E. Goodsell, 866 Lafayette St., Bridgeport  
 Daniel Garner, Jr., Elm St., Thomaston  
 Henry A. Jessen, 32 Garvan St., East Hartford  
 Augusta L. Wilcox, 187 W. Broad, Westery, R. L.  
 Matilda M. Sherwood, Southport  
 Frederick H. Jacoby, 370 Norton St., New Haven  
 New Haven Dept. of Public Works, New Haven  
 H. A. Hull, 72 Vauxhall St., New London  
 Geo. Hart Jr., 38 Gem Ave., Bridgeport  
 E. H. Johnson, 21 Strawberry Hill, Stamford  
 Frederick T. Bradley, 651 Prospect St., New Haven  
 Mrs. A. G. Provoost, 286 Dixwell Ave., New Haven  
 Mrs. Lydia Schiller, 78 High St., Middletown  
 Chas. E. Gross, 840 Asylum Ave., Hartford  
 Chas. L. Spencer, Springfield  
 Manly Ritch, 50 Locust St., Greenwich  
 Mrs. G. W. Junglas, 14 Young St., New Haven  
 Henry A. Gilbert, 85 South St., Bethel  
 Chas. H. Tompkins, North St., Greenwich  
 Thos. F. Lady, 64 Prospect St., Rockville  
 Wm. S. Fulton, 170 Hillside Ave., Waterbury  
 C. G. Waldo, Brooklawn Park, Bridgeport  
 Harry G. Selchow, 94 Field Pt. Rd. Greenwich  
 E. J. Kingsbury, 145 Humphrey St., New Haven  
 Dr. Daniel J. Maloney, 117 Cooke St., Waterbury  
 Paul Nash, 765 Main St., Stamford  
 Frank H. Keen, Greenwich  
 Frank J. Donahue, 36 Fairfield Ave., South Norwalk  
 F. P. Norton, 152 W. Putnam, Ave., Greenwich  
 F. V. Bowman, 22 Maple St., New Haven  
 Misses Quinn, 71 Washington St., Hartford  
 G. A. Lawson, Unionville  
 Thos. A. Berry, 421 Albany Ave., Hartford  
 Wm. S. Meany, Ridge St., Greenwich  
 J. H. Valentine, E. Main St., Stafford Springs  
 Geo. G. Reid, 90 Waterman St., Bridgeport  
 Geo. D. Bone, Jr., 408 Blohm St., West Haven  
 F. Ragan, 366 Main St., Hartford  
 J. B. Wechsfield, Waterbury  
 Theresa L. Scott, 1697 Park St., Bridgeport  
 Harry B. Curtis, 1097 Iranistan Ave., Bridgeport  
 Mrs. F. R. Small, 1016 Prospect Ave., Hartford  
 J. R. Smith, 195 Grove St., Waterbury  
 Everett C. Wilson, 500 New Britain Ave., Hartford  
 Dr. Joseph M. Ganey, 8 Main St., New London  
 I. L. Hawkins, S. Britain  
 C. W. Barnum, Main St., Lime Rock  
 Fred. A. Morton, 236 Sargeant, Hartford  
 Henry Hansen, 241 Ellsworth Ave., New Haven  
 Elijah C. Johnson, 637 Prospect Ave., Hartford  
 Kate Backes, 168 S. Main St., Wallingford  
 Gust Johnson, 2 Main St., Thomaston  
 Clifford L. Taylor, 174 White St., Danbury  
 Wm. H. Judd, 19 Glenbrook Rd., Stamford  
 Loucks & Clarke, Wallingford  
 A. E. Strong, 354 E. Main St., Waterbury  
 Archer J. Smith, 191 Prospect St., Waterbury  
 S. E. Lobdell, Southport  
 Carl F. Siemon, Siemon Hard Rubber Co., Bridgeport  
 Edwards M. Smith, M. D., 567 Park Ave., Bridgeport  
 Col. C. S. Wadsworth, 37 Washington St., Bridgeport  
 F. W. McLean, So. Glastonbury  
 John A. Faive, 43 Broad, Danielson  
 Michael S. Cimmino, 68 Linden St., Torrington  
 Geo. M. Harrington, 158 Church, Willimantic  
 Geo. W. Smith, Middletown  
 Albertus K. Boardman, M. D., 441 Forbes Ave., New Haven  
 Mrs. H. R. Abrams, Windham  
 A. S. Chamberlin, 154 Washington St., Hartford  
 B. L. Smykowski, M. D., 406 Barnum Ave., Bridgeport  
 E. A. Simpson, 2 Girard Ave., Hartford  
 Hathaway & Steane, 235 State St., Hartford  
 Thomas Long Ellis, M. D., 332 West Ave., Bridgeport  
 A. J. Davay, 87 Broad St., Greenwich  
 Chas. D. Parkes, Brushy Hill Rd., Danbury  
 R. W. Meyers, So. Glastonbury  
 T. S. Rourke, Unionville  
 Lucy E. Crofut, 25 N. Beacon St., Hartford  
 Amos T. Harrington, 19 Russ St., Hartford  
 C. E. Simonds, M. D., 140 Church St., Willimantic  
 Chas. E. Chase, 685 Prospect Ave., West Hartford  
 H. A. Hoadley, 471 Willow St., Waterbury  
 Chas. Stoppa, 3 Capitol Ave., Hartford  
 Mrs. Lizzie I. Franklin, 95 Wethersfield Ave., Hartford

# A. E. Woodford, Automobile Insurance

## NUMERICAL LIST OF PLEASURE CARS

10005	Premier 48, 8817, '14	James C. Cassell, Jr., New Haven
10006	Ford 22, 645297, '15	Frederick Newman, 59 Chapel St., East Hartford
10007	Chalmers 40, 586, '11	Geo. A. Clark, Long Hill
10008	Paige 26, 16965, '14	Lucretia S. Elliott, Comstock Hill, Norwalk
10009	Ford 22, 386504, '14	F. C. Bartlett, R. F. D. No. 2, Madison
10011	Stevens Duryea 36, 16303, '10	Jeannette M. Knap, Black Hall
10012	Stevens Duryea 47, 32107, '14	Estate of Geo. L. White, 114 Grove St., Waterbury
10014	Stevens Duryea 43, 28468, '12	Ross Burchard, 30 West Ave., Norwalk
10016	Ford 22, 87842, '12	Harvey Ackart, Rowayton
10016	Overland 27, 797174, '14	W. E. Treat, 89 Chipmen St., Waterbury
10017	Carter Car 27, 7572, '12	A. H. Eddy, 54 Hayden Ave., Windsor
10018	Locomobile 32, 5484, '12	Elizabeth S. Hawes, Kerama Ave., Devon
10019	Studebaker 29, 605644, '14	Albert E. Cary, 137 Edgewood St., Hartford
10020	Studebaker 27, 102156, '13	L. Monat, Jr., 61 Grove Hill, New Britain
10021	Reo 25, 48784, '13	B. Norman Strong, 226 Edgewood St., Hartford
10022	Indian 7, '15	Chas. J. McCarthy, 74 Harbison Ave., Hartford
10023	Stanley 10, 6196, '11	Geo. H. Lines, New Milford
10024	Reconstructed 25, '11	Frank P. Wiles, R. F. D. No. 35, Westport
10025	Overland 25, 2849, '09	Geo. H. Warner, 849 Myrtle Ave., Bridgeport
10026	Ford 22, 129589, '12	James F. Beck, 877 Madison Ave., Bridgeport
10027	R. C. H. 16, 7805, '13	J. Murray Johnson, 276 West Ave., Bridgeport
10028	Winton Six 48, 14244, '13	H. J. Mills, 84 Summer St., Bristol
10029	Ford 22, 380165, '14	Ralph O. Wells, 176 Kenyon St., Hartford
10030	Ford 22, 836510, '15	Jos. Adametz, Jr., Clinton
10031	DeFamble 28, 1552, '12	M. J. Ash, 272 Water St., Naugatuck
10032	Marion 28, 2819, '10	Geo. W. Adams, Weston
10033	E. M. F. A-37804, '12	Philip K. Williams, Glastonbury
10034	Ford 22, 866669, '14	Alden J. Hill, Branford
10035	Cole 32, 6387, '12	American Brass Co., 736 S. Main St., Waterbury
10036	Ford 22, 544496, '15	Blakeslee H. Barnes, Barnes Ave., Ypswade
10039	Knox 40, 3953, '11	John J. Linskey, 272 N. Main St., Union City
10040	Ford Special 22, '15	W. H. Bowman, 281 Golden Hill, Bridgeport
10041	Franklin 31, 20416, '14	Oliver E. Beckley, 259 Canner St., New Haven
10042	Reo 25, 46468, '13	Martin Hubert, 110 S. Cherry St., Wallingford
10045	Maxwell 28, 1964, '10	Hitchcock Hdw. Co., Main St., Waterbury
10046	Columbia 38, 10658, '11	F. L. Lamson, 38 Maple St., Norwalk
10047	Stevens Duryea 43, 22343, '10	Frederick M. Clark, Milford
10048	Flanders 20, 72380, '12	James E. Daniels, Middletown
10049	Krit 22, 9456, '14	Mrs. J. C. Jackman, 2403 North Ave., Bridgeport
10050	Maxwell 25, 79434, '12	Knudson & Roles, Park St., New Canaan
10051	Mercedes 35, 8778, '06	Ernest W. Smith, 12 Marshall St., Hartford
10052	Ford 22, 89929, '13	Nellie L. Elwood, Westport
10053	Detroit Electric 3, 4964, '13	Mrs. Arthur P. Day, 70 Forest St., Hartford
10054	Ford 22, 22242, '10	Fred C. Whitford, Main St., Hartford
10055	Ford 22, 587951, '15	F. E. Wilcox, M. D., 68 Maple Ave., Willimantic
10056	Ford 22, 13542, '12	Jay M. Shepard, 178 North St., Willimantic
10057	Corbin 35, 2039, '12	Geo P. Smith, 209 State St., Meriden
10058	Franklin 31, 18104, '13	Mary P. Dole, 15 Elm St., New Haven
10059	Maxwell 16, 11267, '11	Arthur S. Grant, So. Windsor
10060	Ford 22, 307243, '13	Elmer A. Ives, Cheshire
10061	Overland 22, 387351, '09	Evert O. Shipman, Rowayton
10062	Ford 22, 303479, '14	C. H. Bailey, Higganum
10063	Reo 25, 62910, '14	Frank H. Turner, 8 Tremont St., Hartford
10064	Ford 22, 243811, '15	Albert L. Fisher, 518 Warren St., Bridgeport
10065	Ford 22, 836308, '15	Kerite I. W. & C. Co., Seymour
10066	Cadillac 32, 62199, '12	F. C. Eager, Waterford
10067	Ford 22, 219216, '13	J. H. Trumbull, Farmington Ave., Plainville
10068	Cadillac 32, 53942, '11	Henry E. Lyles, Elm St., Canaan
10069	Ford 22, 507912, '15	Wm. S. Exley, Plainfield
10072	Metz 22, 25578, '14	Geo. Worden, 14 Grove St., Wauresan
10073	Buick 26, 6959, '12	L. C. Hill, 19 Elm St., Winsted
10074	Ford 22, 387420, '14	John Beckett, Westville Ave., Danbury
10075	Reo 27, 67895, '14	F. E. McLaughlin, 44 Prospect St., Waterbury
10076	Overland 25, 11670, '13	R. C. Wakeman, 911 State St., Bridgeport
10078	Hudson 25, 10531, '11	Chas. Behnfield, 114 Main St., South Manchester
10079	Buick 25, 10907, '12	Katharine B. Merreis, 89 Thompson Ave., E. Hampton
10080	Overland 26, 6919601, '13	A. B. Blakeman, Main St., Meriden
10081	Buick 22, 6743, '14	W. W. Osborne, Brookfield
10082	Ford 22, 398403, '13	Robert E. Barrett, 435 Blue Hills Ave., Hartford
10083	E. M. F. 25, '09	W. A. Stocking & Son, Westogue
10084	Ford 22, 648631, '15	S. Levitow, 414 Garden St., Meriden
10085	Overland 27, '15	Jas. W. Thatcher, Poli's Theater, Hartford
10086	Buick 32, 2216, '11	Dorothy M. Marlor, Brooklyn
10087	Dodge 24, 6010, '15	Wm. Lumsden, Glenwood Pk., New London
10088	Columbia 1, 748, '09	Bertha M. Fallow, 87 West St., Danbury
10089	Buick 32, 5938, '15	D. R. Kane, Deep River
10090	Studebaker 20, 439462, '15	Paul R. Kasche, Hockanum
10091	Buick 33, 120806, '15	Lewis B. Hurlbut, 19 Warrenton Ave., Hartford
10092	Ford 22, 108315, '12	Jacob Retz, 188 Kelsey St., New Britain
10093	Ford 22, 118807, '12	F. G. Smith, 253 Capitol Ave., Hartford
10094	Ford 22, 227359, '13	R. E. Carney, 11 Cedar St., South Manchester
10095	Ford 22, 408100, '14	Carlton E. Underwood, 147 Norton St., New Haven
10097	Buick 25, 123, '11	The Burgess Const. Co., 118 Asylum St., Hartford
10098	Cutting 22, 1045, '11	C. H. Chesney, C. 100 Park St., Meriden
10099	Ford 2, 648620, '15	Geo. A. Bancroft, 345 Chestnut St., New Britain
10100	Buick 1, 2502, '06	F. B. Sperry, Hartford
10101	Mitchell 28, 18831, '11	Walter Selleck, Sellect St., Stamford
10102	Ford 22, 37979, '11	R. M. Buckmaster, 8 Ridgewood St., Waterbury
10103	Ford 22, 212607, '13	Robt. Scholley, 111 Myrtle St., Shelton

A. E. W. stands for insurance and service

NUMERICAL LIST OF PLEASURE CARS

10105	Overland 27, A-11087, '15	Willis N. Smith, 46 Whiting St., Hartford
10106	Overland 27, 24550, '14	Chas. O. Richardson, Sterling
10107	Cadillac 32, 94472, '14	Henry C. White, Waterford
10108	Overland 27, 5071, '14	Louis Bannay, 1306 State St., Bridgeport
10109	Ford 22, 482123, '14	P. S. Wainwright, 12 Forest St., Hartford
10110	Ford 22, 181068, '12	Arthur Lockwood, 10 Bedford Pl., Stamford
10111	Jeffrey Four 22, 41700, '14	Earl D. Church, 583 Asylum Ave., Hartford
10112	Overland 25, 422933, '11	Thos. E. Montgomery, 20 Wilton Ave., Norwalk
10114	Buick 22, 6918, '09	Harold H. Smith, Oakville
10116	Moon 29, 61588, '15	D. F. Buckley, 257 Willow St., Waterbury
10118	Ford 22, 349819, '14	Salvatore Mazzotta, 30 Spring St., Middletown
10119	Ford 22, 399373, '14	Wm. LePine, 3 Elm St., Danbury
10120	Buick 22, 100833, '15	L. Bromfield Jr., Lenox Ave., Glenbrook
10121	Hudson 22, 6763, '10	Emma G. Bulkeley, 134 Washington St., Hartford
10122	Pierce Arrow 45, 11866, '14	D. H. Miller, Jr., 31 Elmwood Ave., South Norwalk
10123	Hudson 40, 69092, '14	Robert H. Orr, Cortland Ave., Glenbrook
10124	Buick 22, 1897, '11	Rose Frend, 833 Ocean Ave., New London
10125	Ford 22, 402190, '14	Florence N. Brewer, 226 So. Whitney, Hartford
10126	Reo 27, 63060, '14	Samuel M. Rice, E. Windsor Hill
10127	Warren Detroit 26, 563, '10	Helen Louise Maynard, 235 Lexington Ave., N. Y.
10128	Pierce Arrow 35, 52084, '11	James J. Lipsett, Greenwich
10129	Ford 22, 251880, '13	Wm. R. Beers, 6 Burr Ave., Middletown
10130	Paige Detroit 25, 10381, '13	Charles E. Heydt, New Canaan
10131	Paige 25, 14621, '14	Wm. F. English, 8 Grand St., Bethel
10133	Overland 26, 15812, '14	Henry Raleigh, Comp. St., Westport
10134	Hudson 25, 3299, '11	Carter A. Murdock, Overlook, Meriden
10135	Franklin 31, M-16339, '12	H. H. Ensworth, 610 Farmington Ave., Hartford
10136	National 33, 9041, '14	Andrew D. Baldwin, 392 Edgewood Ave., New Haven
10137	Locomobile 32, 2959, '10	Chas. H. Boyd, 92 Myrtle Ave., Stamford
10138	Oakland 25, A-1060, '10	J. A. Devaux, Northville
10140	Oakland 25, A-3440, '11	Mrs. Chas. S. Landers, 136 E. Main St., New Britain
10141	Stevens Duryea 45, 30123, '15	Edw. S. Gray, Thomaston
10142	Detremble 28, 1606, '12	Mrs. Ada A. Tillotson, 255 Milbank Ave., Greenwich
10143	Buick 25, 4732, '14	Wm. H. Gallbruner, 42 Waldorf Ave., Bridgeport
10144	Ford 22, 121040, '12	Robert M. Tenney, 27 West Ave., Norwalk
10146	Buick 33, 129321, '15	C. Morgan, Sound Beach
10146	Buick 25, 3040, '11	Frank H. Ives, 624 Broad St., Meriden
10147	Ford 22, 49479, '11	A. O. Crosby, East Glastonbury
10148	Reo the Fifth, 25, 661936, '14	Mrs. John Hart, 104 Fountain St., New Haven
10160	Buick 22, 31618, '14	A. F. Oberg, West St., Cromwell
10163	Ford 22, 483097, '14	Geo. H. Banks, R. 23, Danbury
10164	Maxwell 16, 8620, '10	Geo. F. Dominick, Jr. Lake Ave., Greenwich
10165	Ford 22, 399182, '14	Edwin E. Beardsley, 30 Willow St., Westport
10166	Studebaker 19, 31762, '15	F. R. Pollard, 135 Leete St., West Haven
10167	Maxwell 20, 13576, '14	George W. Hotchkiss, 468 Orange St., New Haven
10168	Houpt Rockwell 48, 4044, '10	Chas. N. Mead, 611 Indian Field Rd., Greenwich
10169	Buick 22, 1421, '14	W. N. Forristall, 26 Sisson Ave., Hartford
10160	Studebaker 19, 404671, '13	Jos. C. Guilfoile, 182 Robbins St., Waterbury
10161	National 33, 1516, '14	B. R. Dudley, 668 Washington Ave., West Haven
10162	Overland 27, 17921, '15	Theo. M. Bertine, East Ave., New Canaan
10163	Cadillac 32, 77239, '13	Thos. M. Bertine, East Ave., New Canaan
10164	Buick 22, 8196, '14	Dr. Robert H. Kramer, 115 Elm St., West Haven
10165	Studebaker 29, 616593, '15	J. O. Bulkley, Mill Hill, Southport
10166	Reo 25, 38786, '12	H. C. Meinke, 74 South 3rd St., Meriden
10167	Reo 27, 69415, '15	Frank D. Gosslee, North Coventry
10168	Ford 22, 602982, '14	Geo. A. Fay, 144 Curtiss St., Meriden
10169	Chalmers 28, 29211, '11	E. G. Chichester, 223 Main St., Norwalk
10170	R. C. H. 16, 3678, '13	Thomas L. Culhane, 28 Liberty St., Danbury
10171	Pope Hartford 29, 1862, '10	W. A. Comstock, 18 Greenwood Ave., Bethel
10172	Oldsmobile 36, 62009, '08	Mrs. Mary B. Woodruff, Brewer st., Bridgeport
10173	Pierce Arrow 48, 11411, '13	Walter P. Stowe, 25 Hill St., Milford
10174	Hudson 40, 50653, '13	Harry H. Morris, 59 Garrison Ave., Danbury
10175	Ford 22, 273789, '13	Herbert H. Smith, 278 Exchange St., New Haven
10176	Krit 22, 19710, '12	W. H. Haussler, Jr., 77 S. Main St., S. Norwalk
10177	Chevrolet 21, 4558, '14	P. W. Kunes, 22 N. Main St., So. Norwalk
10178	Studebaker 19, 302379, '13	F. C. Beesley, Glastonbury
10179	Cadillac 27, 4284, '11	J. Edward Brown, 148 Myrtle Ave., Stamford
10180	Chalmers 25, 24472, '12	W. A. Wilmot, Riverside
10181	Buick 25, 5796, '12	Paul D. Hippolitus, M. D., 539 E. Main St., Bridgeport
10182	Studebaker 19, 406798, '14	Louis Chartier, N. Main St., Manchester
10183	Everet 35, 6187, '12	W. A. McLean, 238 Shelton Ave., New Haven
10184	Studebaker 29, 410627, '14	Penn Metal Co., 201 Devonshire St., Boston, Mass.
10185	Ford 22, 298887, '14	Frank E. Lockwood, 20 Tunxis Hills, Bridgeport
10186	Ford 22, 64447, '12	C. G. Smith, 125 Strawberry Hill, Stamford
10187	Kissel 28, 16395, '15	Elm City Nursery Co., New Haven
10188	Stoddard Dayton 36, 275, '11	Ray K. Lindsley, 222 High St., Bristol
10189	Buick 22, 18268, '10	Mrs. Eleanor A. Horton, 134 Ann St., Bridgeport
10191	Buick 25, 2906, '12	Ernest T. Carter, Wallack Point, Stamford
10192	Studebaker 19, 308060, '13	G. W. Cogswell, 709 Noble Ave., Bridgeport
10193	Chalmers 28, 21740, '12	E. H. Judson, 643 Jackson Pl., Stratford
10194	Buick 25, 7899, '12	Lettie B. Gregory, R. F. D. No. 1, Bridgeport
10196	Oldsmobile 36, 67649, '10	E. A. Thomas, 64 Main St., Thomaston
10196	Columbia 28, 48-2, '08	J. F. Kirkham, Union St., Glenbrook
10197	Ford 22, 421609, '14	Thos. J. Constantine, 2 Bank St., New London
10198	Ford 22, 565496, '15	Richard T. Kearney, 84 Alcyon St., Meriden
10199	Ford 22, 322224, '14	Roger Foote, Lebanon
10201	Ford 22, 163962, '13	Fred C. Williams, 119 Berlin Ave., Southington
10202	Overland 27, 10732, '14	J. W. House, Uncasville

# A. E. Woodford, Fire, Marine and Compensation Insurance

## NUMERICAL LIST OF PLEASURE CARS

10204	Buick 22, 121622, '14-'15	Henry G. Purdy, 809 Main, Stamford
10205	Ford 22, 310285, '13	Jay C. Webb, 705 Stanley St., New Britain
10206	Packard 38, 39594, '13	Helen C. Chapman, 6 Forest St., S. Manchester
10207	Ford 22, 36534, '11	Geo. G. Durant, South St., Bethel
10208	Ford 22, 623737, '15	Chas. E. Brush, 59 Washington Ave., Danbury
10209	Ford 22, 417592, '14	Leon A. French, 178 Mendow St., Naugatuck
10210	Ford 22, 322241, '14	F. D. Miller, Preston
10211	Packard 48, 50129, '13	Eugene Atwood, Church St., Stonington
10212	Buick 22, 109866, '15	Thomas J. Lally, M. D., 347 N. Main St., Waterbury
10213	Buick 16, '08	Vincenzo DiNenno, Eagleville
10214	Ford 22, 4469, '12	H. H. Mather, Deep River
10216	Ford 22, 622138, '15	Henry W. Saxe, 50 Church St., New Canaan
10217	Metz 22, 16520, '12	W. C. Newton, Durham
10218	Cadillac 26, 34064, '09	John Havrilla, Rockford
10220	Franklin 18, 12133, '10	I. C. Keach, 115 Farrow St., Putnam
10221	Ford 22, 670594, '15	Herman Pollack, Mansfield Center
10222	Pope 29, 6594, '10	Chas. Griffith, 262 Fairfield Ave., Hartford
10223	Ford '22, 322606, '14	Health Dept., Maher Bldg., Greenwich
10224	Ford 22, 587240, '15	Alexander F. X. Lavesone, Eagleville
10225	Ford 22, 121312, '13	Thomas Moore, Vernon
10228	Buick 22, 760, '12	Chester B. Crabb, 36 Woodside St., Stamford
10227	White Steamer 20, 7959, '11	James Lee, Brookfield
10228	Ford 22, 383696, '14	Dwight G. Holbrook, 145 Whitney St., Hartford
10229	Maxwell Car 20, 37608, '15	Rev. Newell M. Calhoun, N. Main St., Orange
10230	Buick 23, 1449, '11	Thomas J. MacDonald, Middlebury
10231	Reo 26, 48088, '13	Harry F. Hills, 50 E. Center, So. Manchester
10232	Pope Hartford 36, 8091, '11	Mrs. Lynde Harrison, 79 Sachem St., New Haven
10233	Cadillac 32, 97382, '14	Norman E. Moray, 13 S. Highland St., Hartford
10234	Overland 24, 597742, '12	M. W. Ashton, Linden Ave., Noroton Heights
10235	Ford 22, 884182, '14	Alfonso L. Avitabile, 160 1/2 W. Main St., Meriden
10236	Velie 29, 19762, '15	Frank V. Reynolds, 53 Mason St., Greenwich
10237	Buick 22, 20989, '10	Lee & Baker, 63 Elm St., Danbury
10238	Chalmers 40, 1484, '10	Stephen Whitney, 405 Whitney Ave., New Haven
10239	Hupp Yeats 10, 360, '12	A. C. Heublein, Fern-Highland Sts., Hartford
10240	Ford 22, 268677, '13	Herbert C. Barlow, 77 Ellis St., New Britain
10241	Cadillac 32, 86032, '13	Ward T. Alling, 162 State St., New London
10242	Ford 22, 151316, '13	Chas. H. Girard, M. D., 29 Jackson St., Whitefield
10243	Cadillac 32, 1005, '14	Robert Love, 6th Ave., Baltic
10244	Metz 22, 20727, '13	Dr. Walter O. Cook, 120 Windsor Ave., Hartford
10245	Buick 22, 4801, '14	Newton M. Curtis, Newfown
10246	E. M. F. 26, 11101, '10	Thomas F. Maher, 883 Orange St., New Haven
10247	Buick 22, 31599, '13	Frank Jessup, 7 Strawberry Hill, Stamford
10248	Ford 22, 316099, '14	Ferry E. Fairchild, 82 Center St., Bethel
10249	Metz 22, 29006, '14	Melvin G. Poronto, 26 Tromont St., Waterbury
10250	Case "30", 28, 3228, '13	W. H. Newman, 25 Montgomery St., Danbury
10251	Packard 48, 38972, '12	Wm. S. Ingraham, 155 Summer St., Bristol
10252	Ford 22, 108789, '14	The H. C. Cook Co., 83 Beaver St., Ansonia
10253	Krit 22, 4123, '12	William Cannon, 978 State St., Bridgeport
10254	Buick 26, 1476, '12	John H. Eckart, New Haven Ave., Derby
10256	Ford 22, 261648, '13	C. Dana Potter, Sound Beach Ave., Sound Beach
10255	Pope Hartford 29, 15385, '13	A. E. Johnson, 114 High St., New Haven
10257	Studebaker 19, 410862, '14	R. J. Tromley, Warehouse Point
10258	Overland 26, 811915, '15	Wm. L. Main, 58 Washington St., Mystic
10259	Ford 22, 380765, '14	Sherman Sanford, 69 West St., Seymour
10261	Pope Toledo 28, 3646, '07	Arthur L. Johnson, 21 Stratfield Rd., Bridgeport
10262	Ford 22, 94743, '12	Chas. S. Beisden, 48 Durham Ave., Middletown
10263	Franklin 31, 16252, '14	A. E. Bradley, 587 State St., New Haven
10264	Selden 28, 3076, '10	Herbert B. Stokes, Saybrook
10265	Reo 26, 25231, '11	W. H. Davis, 9 Audubon Pl., New Haven
10266	Overland 26, 51656, '11	Jerome H. Russell, High St., Deep River
10267	Stevens-Duryea 36, 15463, '09	Grace N. Jennings, Greens Farms
10268	Ford 22, 277269, '13	Luin B. Switzer, Southport
10269	Locomobile 32, 4502, '11	Mary Ward Jones, Belle Haven, Greenwich
10270	Cadillac 32, 4451, '11	Joseph T. Kollerstrom, 754 Orange St., New Haven
10271	Ford 22, 309449, '13	Nathan T. Pratt, 1222 Stratfield Ave., Bridgeport
10272	Ford 22, 94748, '12	Chas. G. Larson, Portland
10273	Reo 27, 64055, '15	Mrs. Dora Shapiro, 203 Cook St., Waterbury
10274	Ford 22, 210354, '13	C. H. Bromley, 81 Ellis St., New Britain
10275	Ford 22, 315099, '14	P. G. Hodges, Grandview, Greenwich
10276	Ford 22, 86964, '11	Hubert C. Lodge, Main St., East Hampton
10277	Ford 22, 537132, '14	B. G. Humphrey, New Preston
10278	Cadillac 32, 67286, '12	Miss M. R. & Miss H. I. Driggs, 398 W. Main St., Waterbury
10279	Cadillac 26, 26066, '09	T. E. Hopkins, 62 Main St., Danielson
10280	Ford 22, 17139, '13	William J. Denton, 222 Main St., Bridgeport
10281	E. M. F. 26, 300176, '12	M. George Thompson, 248 E. Putnam Ave., Greenwich
10282	Maxwell 16, AB13412, '11	May W. Mills, 58 East Main, Plainville
10283	Ford 22, 238090, '13	Bryant & Chapman Co., 168 Woodland St., Hartford
10284	Ford 22, 315099, '14	E. A. Schnell, M. D., Round Hill Rd., Greenwich
10286	Overland 28, 63167, '11	Geo. W. Calroli, D. D. S., 16 Stratfield Rd., Bridgeport
10287	Maxwell 26, 78090, '12	Patrick J. Quinn, 363 Park St., Hartford
10288	E. M. F. 26, 8311, '10	Ben. J. Weigel, 120 W. Main St., Rockville
10289	Ford 22, 352660, '14	Douglas Grahame Smyth, Belle Haven, Greenwich
10290	Ford 22, 20432, '11	N. T. Hangerford, Simsbury
10291	Buick 22, 133265, '15	Arthur P. Day, 70 Forest St., Hartford
10292	Buick 22, 117528, '15	United Illuminating Co., 223 George St., New Haven
10293	Buick 22, 2427, '12	Harry H. Taylor, Wellsville Ave., New Milford
10294	Overland 27, 810714, '15	Michael J. Shanley, 31 Washington Ave., Danbury
10295	Overland 27, 11171, '16	F. S. Kornigebel, 63 Oak St., Waterbury
10296	Cadillac 28, 46088, '10	James B. Rose, Suffield



## A. E. Woodford, Public Liability and Surety Bonds

### NUMERICAL LIST OF PLEASURE CARS

10297	Buick 22, 19206, '10	Joseph B. Libby, Saybrook
10298	Oakland 27, 42425, '13	Mrs. George W. Norton, 25 Robbins St., Waterbury
10299	Overland 27, 2424, '15	A. H. Lubenow, 247 Ellsworth Ave., New Haven
10300	Ford 22, 10538, '14	Mrs. A. B. Howes, 12 Ridgewood St., Waterbury
10301	Ford 22, 125200, '12	N. P. Smith, M. D., 25 Park St., Norwich
10302	Pierce Arrow 48, 9090, '11	Dr. J. M. Reilly, 337 Cedar St., New Haven
10303	Lozier 46, 2476, '11	Dr. J. M. Reilly, 337 Cedar St., New Haven
10304	Chalmers 28, 17A2462, '11	F. A. Wallace, 72 S. Main St., Wallingford
10305	Ford 22, 451116, '14	M. W. Barrett, 16 Mahl Ave., Hartford
10306	Stoddard Dayton 22, 85771, '11	Carston M. Christensen, 49 Elliott, Hartford
10307	Pope 29, 6085, '10	William A. Seymour, East Granby
10308	Metz 22, '14	Chester R. Seymour, East Granby
10309	Hudson 27, 30018, '13	Asahel W. Mitchell, North Woodbury
10310	E. M. F. 25, A 39005, '12	J. R. Coffin, Rock Ridge, Greenwich
10311	Ford 22, 298106, '14	D. G. Griswold, R. F. D. No. 2, Wallingford
10312	Ford 22, 186478, '11	E. W. Larson, Burnside
10313	Ford 22, 52893, '11	E. A. Slye, 820 Burnside Ave., Burnside
10314	Cadillac 32, 8020, '13	A. L. Furd, M. D., Somers
10316	Chevrolet 21, 7205, '14	Kate A. Jones, 68 North St., Stamford
10316	Premier 38, 651621, '15	William P. Hinde, 250 Myrtle Ave., Bridgeport
10317	Oldsmobile 19, 91668, '15	Daley Contracting Co., 6 Church St., New Haven
10318	Ford 22, 605151, '14	Peter Wind, 16 Foster St., South Manchester
10319	Maxwell 12, 9652, '10	Enola M. Hale, Burnside
10320	Stoddard Dayton 25, 290L, '11	F. W. Starkweather, 21 Starkweather, S. Manchester
10321	Maxwell 28, 86281, '11	Mrs. M. W. Merwin, Gulf St., Milford
10322	Paige 25, 17974, '15	B. W. Cummings, 344 South Main, South Manchester
10323	Maxwell 22, 2168, '10	Charles L. Gaylor, 792 Colorado Ave., Bridgeport
10324	Overland 26, 65688, '13	F. F. Brown, 1314 Townsend Ave., New Haven
10326	Hudson 25, 9774, '11	Charles H. Belknap, Bloomfield
10326	Ford 22, 37727, '14	Ed. C. Kiernan, 378 Whalley Ave., New Haven
10327	Overland 27, 2, 70674, '14	E. R. Carter, Jr., Worthington Ridge, Berlin
10329	Carnation 18, 139, '14	Arthur G. Howes, 91 Howe St., Stamford
10330	Paige 25, 16600, '14	T. A. Quinlan, 99 White St., Danbury
10331	Corbin 32, 848, '08	Walter R. Thompson 12 Chappell St., Danbury
10332	Flanders 20, 32124, '12	Joe E. Thomas, 12 New St., Danbury
10334	Cole 32, 11767, '11	W. J. Hickmott, Jr., 24 Summer St., Hartford
10335	Ford 22, 167930, '13	Chas. M. Hanson, Stonington
10336	Garford 43, 85, '12	Ernst Rossie, 50 Greenmanville, Mystic
10337	Pierce 60, 6220, '09	A. J. German, 30 Revere St., Waterbury
10338	Cadillac 32, 90976, '11	Henry A. Rathbun, New Britain
10339	Mitchell 38, 56228, '15	Richard H. Beamish, 260 Main St., Bristol
10340	Corbin 32, 1581, '11	M. H. Flynn, 63 Sisson Ave., Hartford
10341	Elmore 25, 6198, '11	Mary S. Benham, c/o The Bristol Co., Waterbury
10343	Stevens Duryea 44, 30130, '14	Chas. P. Howard, 116 Farmington Ave., Hartford
10344	Studebaker 19, 411666, '14	Alice F. Wilson, 688 William, Bridgeport
10345	Buick 22, 7302, '14	Elbert B. Goodenough, 2259 N. Main St., Waterbury
10346	Ford 22, '14	Carl J. Anderson, Elmwood
10347	Ford 22, 197235, '13	C. E. Nettleton, Washington
10348	E. M. F. 25, A-32438, '12	E. A. W. Comstock, Main St., Ivoryton
10349	Overland 26, 23319, '13	Charles S. Van Buskirk, 142 Sheffield Ave., New Haven
10361	Briscoe 15, 248, '15	F. G. Galentine, 70 Webster St., Hartford
10362	Overland 25, 28989, '13	Edw. M. Gans, 5 Elizabeth St., South Norwalk
10353	Ford 22, 367528, '14	Simon M. Hugo, 631 Whalley Ave., New Haven
10354	Pope-Hartford 29, 16993, '13	Jacob Arbus, 7 Union St., Rockville
10365	Ford 22, 544465, '14	Emil C. Hallier, 878 State St., New Haven
10366	Willys Overland 25, 612592, '11	Thomas V. Hynes, 1441 Chapel St., New Haven
10367	Buick 22, 1736, '12	A. H. Sabin, 121 Grand Ave., New Haven
10369	Ford 22, 220508, '13	C. L. Morgan, Sound Beach
10360	Maxwell 20, 1006, '14	Claude E. Coles, Glenville Rd., Glenville
10361	Ford 22, 385829, '15	Jos A. Derby, 2874 Main St., Stratford
10363	Studebaker 29, 608260, '14	Aaron Lurie, 91 Bellevue St., Hartford
10364	Abbott-Detroit 27, 10049, '13	Chas. F. Beardis, 23 Hill St., Milford
10365	Ford 22, 83839, '12	L. G. Burrell, East Putnam
10366	Ford 22, 26207, '10	W. H. Ingle, 96 Evergreen Ave., Hartford
10367	Cole 32, 2607, '11	Edwin J. Lucas, Sound Beach
10368	Cadillac 32, 71067, '12	W. P. McGarry, 111 Washington St., Norwich
10369	Chevrolet 21, N-3899, '14	Geo. H. Crofoot, 104 Atlantic St., Bridgeport
10370	Simplex 65, 5010528, '10	John Booth Burrall, 16 Church St., Waterbury
10371	Buick 25, 481, '13	J. A. Clarke, 62 Mason St., Greenwich
10372	Atlas 24, '08	Mrs. D. D. Lambert, 163 Bradley St., New Haven
10373	Ford 22, 383829, '14	John A. McLachlan, 278 Cottage St., Bridgeport
10374	Ford 22, 346558-316440, '13	Frank Green, Noroton Heights
10375	Cadillac 28, 47767, '10	Wm. Kramer, 319 Central Ave., Norwich
10376	Reo 25, 38985, '12	F. H. Woodford, Avon
10377	Ford 22, 31375, '11	F. G. Stephenson, 19 Church St., Plainville
10378	Buick 25, 9014, '13	Mark F. Hayes, 180 Standish St., Hartford
10379	Ford 22, 289446, '13	Harold W. Blanchard, 178 Dixwell Ave., New Haven
10380	Buick 22, 167922, '13	Calvin L. Hopper, 136 Meadow St., Branford
10381	Overland 25, 6912878, '12	Cornelia R. Kelsey, Sharon
10382	Packard 28, 12159, '10	E. T. Bedford, Greens Farms
10384	Flanders 20, 77537, '12	O. E. Engstrom, Hixganum
10385	Velle 32, 16649, '13	W. E. Kennedy, 32 N. Leonard St., Waterbury
10386	Ford 22, 23994, '10	G. F. Porter, 2622 Fairfield Ave., Bridgeport
10387	Reo 25, 45185, '12	Chas. E. Dunce, R. F. D. No. 98, South Manchester
10388	Studebaker 19, 439514, '15	C. W. Goodwin, Seaside Ave., Milford
10389	Ford 22, 628263	Geo. D. Ford, 232 Lexington Ave., New Haven
10390	Pierce-Arrow 38, 35570, '13	Stanley G. Secombe, 17 Fairview Terr., Derby
10391	Ford 22, 8912, '10	S. H. Huntington, 183 Main St., Norwalk
10392	Regal 28, 406, '13	Paul Ozaneuve, 376 Elm St., New Haven

## A. E. Woodford, Accident and Health Insurance

### NUMERICAL LIST OF PLEASURE CARS

10399	Packard 40, 11160, '10	Chas. D. Parks, Washby Hill Rd., Danbury
10394	Faige 5, 12613, '14	Geo. L. Warrick, Cannon Stator
10396	Overland 25, 16525, '15	Edward Ryan, 2253 Fairfield Ave., Bridgeport
10396	Buick 32, 1846, '14	Geo. O. Robbins, M. D., 1068 W. Main, Waterbury
10397	Buick 22, 942, '10	Nelson W. Allyn, 1231 Quinipiac Ave., New Haven
10398	Quess 28, 865, '08	J. C. Bradley, 32 Smith St., West Haven
10399	Hotchkiss 30, 1767, '10	Edgar J. Marston, Byram Shore, Pt. Chester, N. Y.
10400	Maxwell 16, 11378, '11	Edgar J. Brooks, 145 Cedar Hill Ave., New Haven
10401	Ford 22, 164616, '13	James E. Mix, 31 Pleasant St., Stamford
10403	Knox 40, 4151, '11	James W. Robbins, 265 Church, Naugatuck
10404	Columbia 3, 6300, '10	Mrs. Mary P. Morris, 356 Laurel St., Hartford
10406	Ford 22, 258937, '13	Dyer S. Elliott, North Grosvenordale
10406	Ford 22, 440013, '14	John B. Wood, Moosup
10407	Ford 22, 35642, '11	M. C. Johnston, 11 Church St., Plainville
10408	Ford 22, 417765, '14	Fred T. Ley & Co., 430 Main St., Springfield, Mass
10409	Hudson Light Six 29, 84769, '15	Chas. N. Choate, 90 Brookland Ave., Bridgeport
10410	Buick 22, 14495, '15	B. F. Donohue, M. D., Central St., Forestville
10412	Ford 22, 487762, '14	E. Mitchell, Washington
10413	Buick 22, 80, '08	Ralph B. Bronson, Middlebury Road, Watertown
10414	Cadillac 32, 64606, '11	A. S. Hyde, 638 Prospect Ave., Hartford
10416	Buick 32, 711, '12	D. S. Marsh, 230 State St., New London
10417	Jackson 32, 2030, '08	John J. Hahony, 49 Elizabeth St., Derby
10418	Ford 22, 453688, '14	W. C. Spurr, 3rd, Rock Ridge, Greenwich
10419	Columbia 28, 4197, '09	Wm. M. Smith, 128 West Broad St., Stamford
10420	Ford 22, 439686, '14	The Anthony Adams Co., Stafford Springs
10421	Cadillac 32, 57090, '11	Geo. W. Loring, Main St., Central Village
10423	Marathon 22, 6316, '14	Max & Wm. A. Leupold, 361 Arch St., New Britain
10423	Ford 22, '13	M. A. Blakeman, 955 Stratford Ave., Bridgeport
10425	Dodge 24, '15	Dr. J. H. Malery, 16 S. Main St., South Norwalk
10427	Allen 20, 3708, '15	Smith Beers, 11 Harmony St., Danbury
10428	Oakland 32, 5228, '11	Chas. Schaffnit, 318 Campbell Ave., West Haven
10429	Buick 25, 5164, '13	J. H. Bartholmew, 106 S. Cliff St., Ansonia
10430	Ford 22, '12	Wm. E. Norton, 77 Roberts St., New Britain
10431	Studebaker 19, 426818, '15	Katherine E. W. Clark, 399 Mill Hill Ave., Bridgeport
10432	Stevens Duryea 64, 26328, '10	D. S. Blakeslee, 314 Summer St., Plantsville
10433	Ford 22, 219207, '13	W. H. Bumstead, Stafford Springs
10434	Flanders 20, 70509, '12	W. H. Bradley, Westport
10435	E. M. F. 25, 643160, '11	Hugh Fleck, 340 Quinipiac Ave., Montwese
10436	Chevrolet 21, 4009, '14	Eric U. Carlson, 185 S. Main St., New Britain
10437	Abbott 27, 864, '11	Nellie A. G. Rothe, New Milford
10438	Buick 25, 11544, '13	Abram Hengeveld, Holmes Ave., Waterbury
10440	Ford 22, 557592, '14	Wm. H. Bristol, Waterbury
10441	Ford 22, 182531, '13	Louis A. Scholor, 27 Ward St., Waterbury
10442	Ford 22, 123169, '11	Smith & Cooley, River St., Stafford Springs
10443	Ford 22, 751643, '14	L. F. Creller, 148 Adelaide St., Hartford
10444	Cole 43, 14241, '14	Frank J. Hodson, 80 Central Ave., New Britain
10445	Studebaker 29, 501235, '15	Frank C. Eberth, 142 Howard Ave., New Haven
10446	Hupmobile 16, 42766, '14	Geo. I. Clapp, 146 Fern St., Hartford
10447	Cadillac 32, 70008, '12	J. B. Shannon, Norwich
10449	Oakland 26, A-2716, '10	Louis Kutscher, Jr., 611 Clinton Ave., Bridgeport
10451	Ford 22, 803172, '14	J. E. Unrathill, 807 Huntington St., New London
10452	Packard 40, 3304, '07	J. M. Mitchell, 1126 No. Main St., Waterbury
10453	Cadillac 32, 58978, '13	James Dunn, 1627 Park Ave., Bridgeport
10454	Ford 22, 561348, '15	The Hughes & Chapman Co., 164 Main St., Danbury
10456	Ford 22, 156771, '12	Clark G. Voorhes, Lyme
10456	Buick 22, 115170, '15	N. A. Ballard, Putnam
10457	Ford 22, 689388, '15	Dr. Chas. E. Bush, Main St., Cromwell
10458	Ford 22, 349689, '14	William Miller, 356 Congress Ave., Bridgeport
10459	Ford 22, 645623, '15	C. M. Elliot
10460	Franklin 31, 16304, '14	Mabel B. Miller, 423 Orange St., New Haven
10461	Ford 22, 644798, '14	Water and Sewer Dept., Municipal Bldg., New London
10462	Ford 22, 648373, '16	John Lowe, Putnam
10463	Ford 22, 367488, '14	L. W. Mathews, Plantsville
10474	Packard 40, 21912, '12	Ralph G. Farrell, 1211 Fairfield Ave., Bridgeport
10465	Ford 22, 99044, '11	J. & J. A. Lacourcier, 66 Grove St., Meriden
10466	Reo the Fifth 25, 39686, '12	Edward M. Walsh, New Haven
10467	Ford 22, 314583, '14	Rev. Wm. Osborn Baker, 324 York St., New Haven
10468	Buick 22, 109561, '15	W. R. Cromwell, 5 Dennison Ave., Meriden
10469	Metz 22, 11805, '14	Wm. L. Jervis, 98 Whitmore St., Hartford
10470	Ford 22, 123558, '12	Wm. P. Allen, 1483 W. Main St., Willimantic
10471	Ford 22, 194431, '12	Ewight B. Snow, 35 Eld St., New Haven
10472	Ford 22, '16	John R. Ranson, 212 Main St., New Britain
10473	Guy-Vaughan 27, 4050, '13	Chas. B. Marr, 111 Grove St., New Haven
10474	Stevens Duryea 44, '14	Enock P. Hincks, 517 Washington Ave., Bridgeport
10476	Ford 22, 220949, '13	Hartford Elec. Light Co., 266 Pearl St., Hartford
10477	Ford 22, 100456, '12	C. C. Harsden Bacon, Middletown
10478	Ford 22, 163983, '13	Rosie J. Chandler, 176 Meadow St., New Haven
10480	Ford 22, 300994, '13	George B. Cowles, Hotchkissville
10481	Stevens Duryea 36, 15604, '08	Geo. H. Wilcox, 67 Pleasant St., Meriden
10482	Ford 22, 439307, '14	Henry C. Hawkins, Eastville
10483	Interstate 36, 6084, '11	Virgil C. Piatti, M. D., 345 Putnam Ave., Greenwich
10484	Haynes 29, 10264, '15	Campbell Carrington, 40 Exchange Pl., N. Y.
10485	Hupmobile 16, 34230, '13	Catherine M. Smith, 575 Beach St., West Haven
10486	Stevens Duryea 36, 72, '11	Geo. W. Sherwood, 3183 Main, Bridgeport
10487	Cadillac 26, 16923, '09	Howard Hicock, R. F. D. No. 3, Southbury
10488	Buick 33, 144, '14	Annie M. Murray, 127 Alden Ave., Westville
10489	Overland 25, 20108, '13	Daniel Cameron, Jr., 189 N. Litchfield St., Torrington
10490	Stevens Duryea, 43, 25414, '12	Arthur R. Kimball, 176 Grove, Waterbury
10491	Reo 31, 855, '15	A. H. Merriman, Canaan

# A. E. W. stands for prompt and satisfactory adjustments

## NUMERICAL LIST OF PLEASURE CARS

- 10492 Packard 38, 680, '13  
 10493 Ford 22, 84662, '12  
 10494 Chevrolet 21, 809, '14  
 10495 Buick 22, 100660, '15  
 10497 Ford 22, 38527, '11  
 10498 Ford 22, 89460, '12  
 10499 Ford 22, 27474, '13  
 10600 Metz 22, 22229, '13  
 10601 Buick 26, 10388, '13  
 10602 Ford 22, 156986, '13  
 10603 Maxwell 22, 89185, '12  
 10604 Hupmobile 16, 12846, '11  
 10606 Ford 22, 484084, '14  
 10606 Stevens Duryea 48, 22718, '11  
 10607 Packard 38, 38164, '12  
 10609 Paterson 25, 594, '10  
 10610 Auburn 32, 11419, '14  
 10611 Ford 22, 644846, '16  
 10612 Chalmers 26, 80481, '13  
 10613 Ford 22, 327137, '14  
 10614 Buick 22, 11345, '14  
 10616 Locomobile 48, 9360, '14  
 10616 Chalmers 43, '13  
 10617 R. C. H. 16, 8788, '13  
 10618 Buick 22, 1065, '11  
 10619 Jeffrey 38, 52068, '15  
 10621 Chalmers 28, 80359, '13  
 10622 Ford 22, 385178, '14  
 10623 Cadillac 10, 101457, '07  
 10624 Oldsmobile 13, 85786, '15  
 10625 Ford 22, 121647, '12  
 10626 Ford 22, 63248, '11  
 10627 Overland 26, 21881, '13  
 10628 Maxwell 20, '14  
 10629 Buick 26, 10495, '13  
 10630 Pope Hartford 29, 6098, '10  
 10631 Metz 22, 26840, '14  
 10632 Crane 45, 37, '14  
 10633 Overland 27, '16  
 10634 Ford 22, 224625, '13  
 10636 Indian 7, 89F066, '14  
 10638 Chalmers 39, 37686, '14  
 10637 Overland 27, 89139, '14  
 10688 Ford 22, 282848, '13  
 10689 Fiat 30, 6069, '10  
 10640 Flanders 20, 71973, '12  
 10641 Stanley 10, 7418, '14  
 10642 Ford 22, 1828, '11  
 10643 Oakland 28, 430229, '14  
 10644 Packard 38, 39497, '13  
 10647 Cadillac 32, A-1909, '14  
 10648 Ford 22, 60267, '16  
 10649 Ford 22, 591039, '14  
 10650 Buick 22, 80722, '11  
 10661 Simplex 38, 1083, '13  
 10662 Overland 26, 17681, '13  
 10663 Ford 22, 602697, '16  
 10664 Reo 27, 64846, '14  
 10666 Cadillac 32, 64401, '12  
 10666 Flanders 20, 7006, '12  
 10667 Ford 22, 285164, '13  
 10668 Locomobile 48, 8747, '14  
 10669 Pilot 32, 1429, '13  
 10680 Matheson 48, 1216, '10  
 10681 Overland 26, 16, '10  
 10682 Ford 22, 85689, '12  
 10683 Reo Fifth 25, 42790, '13  
 10684 Chalmers 26, 16169, '10  
 10686 Buick 22, 2341, '10  
 10686 Buick 22, 3323, '14  
 10687 Maxwell 20, 22066, '15  
 10688 Ford 22, 187766, '13  
 10689 Pullman 40, 3694, '09  
 10670 Ford 22, 645608, '16  
 10671 Chalmers 26, 13945, '10  
 10672 Stanley 20, 5602, '10  
 10673 Ford 22, 367736, '14  
 10674 Buick 22, 139799, '15  
 10675 Ford 22, 26750, '11  
 10676 Ford 22, 246034, '13  
 10677 Hupmobile 16, 34388, '13  
 10678 Simplex 38, 904, '12  
 10678 Buick 28, 3640, '10  
 10681 Ford 22, 36514, '11  
 10682 Hudson 25, 24840, '13  
 10683 Stevens Duryea 43, 23845, '11  
 10684 Overland 22, 341636, '11  
 10685 Franklin 28, 8493-D, '10  
 10686 Ford 22, 25785, '13
- E. C. Dieckerhoff, 566 Broadway, New York City  
 S. L. Dury, 92 North St., Danbury  
 B. H. Hibbard, 153 Arch St., New Britain  
 Edward F. Laubin, 84 Oakland Terr., Hartford  
 Geo. C. Bundoek, 171 Orchard St., Bridgeport  
 G. M. Burrill, Putnam  
 The D. Burnham Co., New Preston  
 G. A. Hayes, 49 Lewis St., Hartford  
 Walter L. Barber, Jr., 89 N. Main St., Waterbury  
 Harrison Brainard, Higganum  
 The Conn. Tob. Corp., Willow St., Silver Lane  
 L. Wallis Gibbons, Lake Ave., Greenwich  
 Jennie P. Hansen, 403 Burnside Ave., E. Hartford  
 Conn. Elec. Mfg. Co., Conn. Ave., Bridgeport  
 Mary A. Tuttle, Church St., Naugatuck  
 M. C. Thompson, Sharon  
 Olga M. Arnold, 75 Mason St., Greenwich  
 Walter E. Green, Ashford  
 Mrs. P. Newman, 276 Exchange St., New Haven  
 Standard Oil Co., Admiral St., Bridgeport  
 Mrs. S. J. Stearns, Main St., New Britain  
 Morton F. Plant, Eastern Pt., Groton  
 Harry S. Young, 185 Ashley St., Hartford  
 Zadon Assad, 289 Thomas St., West Haven  
 D. A. Baldwin, Farm Hill Rd., Middletown  
 Emil DeLoreto, 272 Vine St., Hartford  
 T. G. Bowers, 105 Dwight St., New Haven  
 Dominick E. Quinlivan, 87 N. Orchard St., Wallingford  
 A. Florence Howes, 65 Brooklawn Ave., Bridgeport  
 Leonard B. Markham, Durham  
 Oates Bros., 224 Main St., Derby  
 Wm. J. Lee, 384 South Ave., Bridgeport  
 Wm. Duddale, Linden Ave., Noroton Heights  
 Chas. H. Townsend, 24 Branford Ave., Middletown  
 Col. C. S. Wadsworth, 37 Washington St., Middletown  
 L. R. Sadler, 15 Clinton St., Hartford  
 Morton F. Plant, Eastern Pt., Groton  
 Jesse Stanley, 6 Washington St., Hartford  
 Lester E. Walker, M. D., 13 Boswell Ave., Norwich  
 Carl O. Person, 769 East St., New Britain  
 Jos. H. McDonald, 594 Orange St., New Haven  
 Louise B. Johnson, 256 Conn. Ave., New London  
 The Allen & Frame Bldg. Corp., 66 Cannon St., New Haven  
 Chas. L. Peterson, Cos Cob  
 Bashford Bain, Ridgefield  
 Thos. Francis, Old King's Highway, Darien  
 D. Albert Kreider, 298 Lawrence St., New Britain  
 Mabel S. Harlow, 47 Lorraine St., Hartford  
 John T. King, 110 Waldemere Ave., Bridgeport  
 John A. Pilgard, 79 Vine St., Hartford  
 C. A. Sweet, Main St., Manchester  
 Gulf Refining Co., Crescent St., Norwalk  
 Louis E. Greene, 847 Lighthouse Rd., New Haven  
 John B. Robertson, 390 Prospect St., New Haven  
 Fred D. Card, 19 Frank St., Putnam  
 Wm. Aspinall, 16 Cedar St., So. Manchester  
 Elisha Waterman, Lebanon  
 R. A. Smith, Sachem and Uncas Sts., Norwich  
 Gardner Heath, New Canaan  
 Norwich State Hospital, State St., New Haven  
 Alfred C. Smith, Edgewood Dr., Greenwich  
 Jas. E. Mailett, Torrington Ave., Torrington  
 Frank Canavari, Broad & State Sts., Bridgeport  
 T. H. Saunders, 49 Foster St., Meriden  
 Geo. W. Gauer, 73 Ellis St., New Britain  
 Juliet W. Maloney, 27 Courtland St., Bridgeport  
 Emily R. Fearhake, New Canaan  
 R. R. Tyerville  
 Geo. A. Peckham, Hill St., Suffield  
 W. C. Russell, Tyler City  
 Chas. O. Bartlett, N. Guilford  
 Chas. H. Coles, 168 S. Main St., Middletown  
 A. C. Morse, Putnam  
 Jos. Graner, 366 Shelton Ave., New Britain  
 Austin D. Boss, 130 Windham Rd., Willimantic  
 John H. Brougham, Jr., 7 Center Ave., Norwalk  
 Mrs. E. L. Wells, 11 Park St., Guilford  
 J. R. Stephenson, 33 Bushfield St., Hartford  
 Dept. of Public Works, 80 Water St., New Haven  
 D. J. & W. H. Conroy, 470 Prospect St., Torrington  
 T. L. Chadburn, Jr., Stanwich Rd., Greenwich  
 R. R. Harder, 106 Bank St., Waterbury  
 R. Hitchcock, Hanover St., Yaleville  
 Walter Boothman, 2 Hillside Pl., Danbury  
 Henry M. Jevne, Revonah Manor, Stamford  
 Wilfred Beauguard, Hunter Ave., Tataville  
 E. G. Hurlbut, 248 Chestnut St., New Britain  
 H. L. Pratt, Main St., Portland

A. E. Woodford, Insurance, 803 Main St., Hartford, Conn.

NUMERICAL LIST OF PLEASURE CARS

10687	Chalmers 35, 37580, '14	Fred W. Tillinghast, Main St., Central Village
10688	Buick 22, '10	Faustine Praeli, So. Glastonbury
10689	Buick 22, 13388, '14	Walter N. Lowell, 49 Johnson St., Waterbury
10690	Hudson 22, 149160, '11	M. Parker Twitchell, Webster Point, Madison
10691	Overland 26, 695673, '13	Harold B. Converse, 1204 Nobel Ave., Bridgeport
10592	Studebaker 29, 609566, '14	J. B. Odell, Ridgefield
10593	Buick 26, 6558, '13	Stanley H. Grater, 233 Willow St., Waterbury
10594	Oldsmobile 32, 60081, '07	Edmund Berg, Beltown Road, Stamford
10595	Buick 25, 1523, '12	John M. Fogerty, 21 Meriden Road, Waterbury
10596	Cadillac 32, 97089, '14	H. B. Lane, 31 Pine St., Waterbury
10597	Buick 22, 6969, '13	F. C. Noble, 42 Broadway, New York City
10598	Buick 16, 22620, '10	Jos A. Frye, 116 Hobart, New Haven
10599	Locomobile 40, 2300, '08	Frederick Berg, Beltown Road, Stamford
10600	Reo 27, 67994, '16	F. J. Carins, 148 Edgewood St., Hartford
10601	Maxwell 12, '09	Thorwald Larsen, 43 Pequot Ave., Southport
10602	Jackson 26, 8601, '10	Irving S. Olmstead, 1 Willow St., Norwalk
10603	E. M. F. 25, 30709, '12	Jos. M. Roy, Tatfield
10604	Hudson 25, 36049, '12	Arthur Lambert, Tatfield
10605	Rambler 32, 32597, '13	Francis H. Reilly, M. D., 296 Columbus Ave., New Haven
10606	Ford 22, 16810, '13	John S. Tyler, Glastonbury
10607	Ford 22, 66560, '11	Dr. L. H. Harris, 253 Mill St. E., Portchester
10608	Buick 22, 10452, '13	Milton F. Beckwith, Tantic
10609	Maxwell 28, 5788, '10	Benj. E. Bestwick, New Milford
10610	Chalmers 26, 2368, '11	Henry Cape, Stamford
10611	Maxwell 22, 2790, '10	Oscar Tompkins, North St., Greenwich
10612	Buick 22, '09	W. R. Clarke, 22 Shelter St., New Haven
10614	Studebaker 19, 488714, '15	F. T. Lally, Windsor Locks
10616	Overland 26, 691055, '12	George C. Woodford, 26 East St., Plainville
10617	Buick 22, 134797, '15	Myron E. Potter, Windsor Locks
10619	Buick 22, 119925, '15	Wm. N. Keogh, 43 Lindale St., Stamford
10620	Knox 49, 39886, '10	Jas. D. Wheeler, No. Main St., Stamford
10621	E. M. F. 25, 42484, '12	E. F. Hodge, 44 Culver St., Seymour
10622	Ford 22, 22, 237007, '14	Wm. H. Thorpe, 220 Main St., Bridgeport
10623	Buick 22, C 6294, '14	Harry N. Prann, Centerbrook
10624	Locomobile 32, 7458, '11	Edmund J. Daly, 67 Holmes Ave., Waterbury
10625	Paige 22, 111, '11	A. R. Woodrige, 75 Middle Tur, Middle Green
10626	Ford 22, 248008, '13	Haney J. Schalk, 45 Garden St., Ansonia
10627	Chevrolet 21, 6965, '16	Leonard Westford, 64 Reservoir Ave., Meriden
10629	Overland 22, 49232, '11	Dayton J. Treat, East Haddam
10630	Ford 22, 166465, '13	Mrs. W. B. Roberts, State St., North Haven
10631	Packard 47, 20669, '12	Robert A. McCord, 17 Field Road, Greenwich
10632	Oakland 27, 40206, '13	A. C. Bulkyer, 392 Arctic St., Bridgeport
10635	Reo 27, 69273, '13	Henry Keeney, Bloomfield
10636	Metz 22, '14	Edmund Russell, M. D., 76 Center St., Waterbury
10637	Metz 22, 18178, '12	Charles L. Hohnman, Georgetown
10638	Pope 29, 16710, '13	J. L. Burkhardt, So. Kent
10639	Stutz 36, 1131, '13	Jerry J. Troy, E. Windsor Hill
10640	Reo 27, 66892, '16	Wm. E. Martin, 49 Basset St., New Britain
10641	Metz 8, 68777, '09	Horace E. Grant, 129 West St., Bristol
10642	Ford 22, 346610, '13	Dept. of Public Charities, Bridgeport
10643	Cutting 26, 2357, '13	John J. Kinney, 355 Winthrop Ave., New Haven
10644	Atlas 40, 1088, '10	Mrs. A. St. John, 148 King St., Stratford
10646	Ford 22, 132473, '12	John H. Smith, Lakeville
10646	Humphreys 16, 46532, '14	Jose Ma. Menendez, Old Church Rd., Greenwich
10648	Reo 25, 46824, '13	Edw. W. Dewey, 42 Seyms St., Hartford
10649	Studebaker 29, 616344, '15	W. E. Roswell, 83 S. Main, Torrington
10660	Buick 22, 1138, '14	J. R. Smith, 196 Grove St., Waterbury
10661	Ford 22, 398269, '14	B. F. Sears, 278 Main St., Danbury
10662	Locomobile 32, 2332, '09	George T. McCarthy, 929 Iramitan Ave., Bridgeport
10664	Pope 27, '06	John H. Nolan, Mt. Carmel
10665	Locomobile 43, 6028, '14	T. J. McNamara, 1717 Noble Ave., Bridgeport
10666	Ford 22, 471800, '13	Mrs. Lillian M. Scripture, 71 Freeman St., Hartford
10667	Mitchell 35, 1432, '10	Geo. V. Moore, 123 Maple St., New Britain
10668	Chalmers 29, 41443, '15	John W. Carlton, 101 Maple St., New Britain
10669	Stevens Duryea 36, 22702, '11	Stephen B. Church, Seymour
10660	Buick 16, 3129, '11	Otto E. Staehr, 165 Dwight St., New Britain
10661	Oakland 26, A-4088, '11	Julian L. Williams, 300 Washington St., Norwich
10662	Pierce Arrow, 48, 8951, '11	A. W. Green, New Britain
10663	Krit 22, 11776, '14	Friskie Pie Co., 367 Kossuth St., Bridgeport
10664	Trumbull 13, '16	Geo. A. Belding, 15 Maple Ave., Collinsville
10665	Packard 40, 16242, '11	E. C. Benedict, Indian Harbor, Greenwich
10666	Ford 22, 67037, '13	J. H. Winters, 79 N. Haven Ave., Greenwich
10667	Ford 22, 182668, '14	Harry E. Taylor, Plymouth
10668	Abbott 32, 5629, '12	Abraham Podcloff, 367 Ellsworth Ave., New Haven
10669	Ford 22, 206523, '13	New England Fruit & Pro. Co., 1124 Main St., Hartford
10670	Ford 22, 261860, '13	Edw. Peterson, 37 New Britain
10671	Duick 25, 4354, '12	Harry E. Allen, Warehouse Point
10672	Columbia 28, 9214, '09	Chas. R. Treat, Orange
10674	Overland 26, 6418, '12	A. C. Sturman, 296 William St., Middletown
10675	Jeffery 22, 12360, '14	Mrs. A. C. Judd, 16 W. Main, Waterbury
10676	Chalmers 29, 43349, '15	Francis S. Page, Waterbury
10677	Overland 26, 29689, '13	Arthur E. Maynard, 202 Main St. S. F., Middletown
10678	Locomobile 48, 9195, '15	John S. Garvan, 200 N. Beacon St., Hartford
10679	Interstate 23, 2247, '10	Paul E. M. Tiesing, 51 Bishop St., New Haven
10680	Reo 27, 67994, '16	Fred L. Schaefer, 238 William St., Middletown
10681	Cadillac 32, A-1943, '14	Henry E. Yeomans, 322 Sigourney St., Hartford
10682	Lezier 28, 119, '14	A. M. Valcourt, 541 Watertown Ave., Waterbury
10683	Buick 22, 109694, '15	Arthur H. Williams, Conn. State Hospital, Middletown
10684	Ford 22, 324111, '14	Clayton C. Adams, 257 N. Main, Waterbury

## A. E. Woodford, Automobile Insurance

### NUMERICAL LIST OF PLEASURE CARS

10686	Ford 22, 238144, '14	Myron S. Martin, Winsted
10686	Mitchell 28, 14877, '10	Walter E. Irving, Glenbrook
10687	Ford 22, 642131, '15	Mrs. W. C. Hubbell, Shelton
10688	Ford 22, 311942, '14	S. M. Burr, 53 Greenwood Ave., Bethel
10689	Pierce Arrow 88, 32963, '12	J. M. McNamara, 72 Vernon St., Hartford
10690	Ford 22, 259197, '13	Harry Nevas, 67 Woodward Ave., South Norwalk
10691	Ford 22, 303662, '14	Julius H. Ginevsky, 7 Harbour St., Hartford
10692	Stevens Duryea 36, 15697, '09	Elmer D. Treadwell, 21 Elm St., Bethel
10693	Stevens Duryea 36, 15697, '09	Elmer D. Treadwell, 21 Elm St., Bethel
10694	Buick 32, 10244, '10	F. S. Armstrong, Franklin
10696	Buick 25, 936, '13	Geo. G. Grant, 52 Providence St., Tattville
10696	Ford 22, 426045, '14	Mrs. W. C. Hubbell, Shelton
10697	Ford 22, 43516, '11	James H. Barker, 130 W. Main St., Brantford
10698	Cadillac 32, 86282, '13	Lathan Hull, 124 Platt Ave., Norwich
10699	Krit 22, 2601, '12	Hunter & Havens, 233 Middle St., Bridgeport
10700	Brush 6, 5385, '10	F. D. Green, Thompson
10701	Buick 22, 131960, '15	Henry E. Hawley, Brookfield
10702	Chevrolet 21, 2324, '14	John Lotz, 174 Warrenton Ave., Hartford
10703	Buick 22, 137202, '16	Robert N. Cochrane, W. Cornwall
10704	Stoddard Dayton 27, 11686, '12	C. Buckingham, Mill Hill Ave., Southport
10705	Ford 22, 591306, '15	J. W. Gay Elec. Co., 19 Union St., New London
10706	Buick 28, 993, '13	Max Alderman, 115 Factory St., Ansonia
10707	Twohley 11, 690174, '14	Lawrence Norton, Yale University, New Haven
10708	Brush 6, 9608, '10	Robert R. FitzRoy, 49 N. Field St., Greenwich
10709	Chalmers 29, 39371, '14	Samuel Ferguson, 851 Prospect Ave., Hartford
10710	White 30, 20207, '14	Waitt & Bond, Inc., 716 Columbus Ave., Boston, Mass.
10711	Studebaker 20, 206739, '12	Thomas O. Smith, 70 King St., Bridgeport
10712	Cartercar 25, 2168, '12	E. N. Austin, 116 South St., Suffield
10714	Buick 22, 9545, '13	John L. Bridge, 7 Pease St., Thompsonville
10715	Jeffrey 22, 42226, '14	Thomas Norton, Windsorville
10716	Lozier 28, 4313, '14	O. S. Fitzsimons, 38 Fencil Ave., Waterbury
10717	Oakland 25, 25110, '12	Ray S. Walcott, 161 Bunker Hill, Waterbury
10718	Maxwell 25, 78334, '12	H. G. Manchester, 161 Spencer St., Winsted
10719	Ford 22, 42226, '14	Henry F. Doyle, 161 Homestead Ave., Hartford
10720	Ford 22, 245063, '13	Geo. F. Meier, Waterbury
10721	Haynes 32, 4482, '12	Edw. J. Daniels, 104 Lilac St., New Haven
10722	Buick 32, 2616, '09	F. W. Stengel, 12 East St., Rockville
10723	Mitchell 25, 69928, '15	E. P. Fitch, D. D. S., 140 State St., New London
10724	Ford 22, 656223, '15	A. C. Andrew, 1464 Main St., Willimantic
10726	Mitchell 28, 18585, '10	Wellington H. Sears, 93 Church St., Waterbury
10726	Overland 25, 24966, '13	Geo. R. Blodgett, 266 Willow St., Waterbury
10727	Hupmobile 16, 11082, '10	Albert E. Bradley, R. F. D. 32, Westport
10728	Cadillac 28, 25770, '11	F. N. Monjo, Stamford
10729	Ford 22, 14112, '10	Ernest M. Cobb, 222 Montauk Ave., New London
10730	Buick 22, 1878, '12	S. Dworkin, 51 Main, Norwalk
10731	Reading 40, 1032, '11	T. H. French, 182 Grand St., Waterbury
10732	Reo 25, 47744, '13	A. E. Austin, 178 Whitney St., Hartford
10733	Mitchell 28	J. B. Nierendorf, 244 Windsor Ave., Hartford
10734	Stearns 32, 4487, 11	Todd Rubber Co., 27 Abbott Ave., Waterbury
10735	Regal 22, 5066, '12	Fritz Carleton Hyde, Greenwich
10736	Ford 22, 407086, '14	William G. Lee, 463 Summer St., Stamford
10737	Marion 25, '12	B. A. Sellow, 269 Wethersfield Ave., Hartford
10738	Oakland 27, 20269, '13	Sidney R. Adams, 1633 E. Main, Bridgeport
10739	Ford 22, 65882, '12	Alfred E. Crowther, 213 Poplar St., Bridgeport
10740	Lozier 31, 7127, '13	Fred Garguilo, 45 Lyon St., New Haven
10741	E. M. F. 25, 42204, '12	Edgar M. Congdon, Newfield St., Middletown
10742	Knox 40, 3612, '11	E. S. Hale, 532 Main, Portland
10744	Velic 25, 31067, '14	A. G. Cohen, 55 Curtis St., New Britain
10746	Chalmers 29, 43973, '15	Arthur C. Fraser, Ridgefield
10746	Ford 22, 246504, '12	Geo. Frigon, 994 Baldwin St., Waterbury
10747	Studebaker 27, 104239, '13	Harriette B. Hopkins, 179 Maple St., New Haven
10748	Cadillac 28, 13356, '16	S. F. Laney, So. Glastonbury
10749	Cadillac 10, 99928, '07	Chas. M. Letters, 4 Chas. Putnam
10750	Franklin 31, '15	M. D. Leonard, 47 Holmes Ave., Waterbury
10751	Packard 38, 38628, '13	Catherine A. Q. Trowbridge, 312 Temple, New Haven
10752	Locomobile 32, 3473, '10	Thos. F. Healy, M. D., 25 Yale St., Bridgeport
10753	Ford 22, 15079, '13	W. C. Pease, Sonners
10754	Stevens Duryea 47, 32124, '15	Herbert S. Rowland, 189 Hillside Ave., Waterbury
10755	Paige 25, 10393, '13	Robert G. Little, 36 Spruce St., South Manchester
10757	Chalmers 88, A-199, '15	F. D. Jordan, 190 North St., Willimantic
10758	Cadillac 32, 53643, '11	Morton E. Fox, Montville
10759	Buick 16, 4452, '14	T. M. Russell, 113 High, Middletown
10760	White 22, 17997, '13	Arthur J. Tenny, 172 Main St., Brantford
10761	Pope 2 1/2, 1027, '00	C. E. Cottrell & Sons Co., Westerly, R. I.
10762	E. M. F. 25, 41531, '12	Genaro Pischetelli, 64 E. Main, Torrington
10763	Beck 22, 12378, '10	Athur W. Howard, 144 Main St., Wethersfield
10764	Ford 22, 384650, '14	Conn. Beef Co., 31 Hoadley Pl., Hartford
10765	Ford 22, 636862, '15	Mabel H. Bolles, 533 Wood Ave., Bridgeport
10766	Ford 22, 168546, '18	Arthur E. Brimble, 62 Cook St., Torrington
10767	Locomobile 43, 8166, '13	Chester E. Blackman, 1119 Stratford Ave., Bridgeport
10768	Maxwell 20, 12956, '14	Michael Ford, 58 Frank St., Stamford
10769	Cadillac 32, 96706, '14	N. S. Wilmot, 173 Spring St., Naugatuck
10770	Ford 22, 403550, '14	L. E. Howard, 641 Montauk Ave., New London
10771	Jeffrey 21, 47265, '15	Mathias Lariviere, 64 Tracy Ave., Waterbury
10772	Ford 22, 110730, '12	C. H. Bird, Bethel
10773	Ford 22, 464081, '14	Michael Ford, 68 Frank St., Stamford
10774	Overland 25, 11423, '16	Miss A. Roberson, Montville
10775	Pope 30, 20084, '14	Chas. H. Nichols, 186 Church St., New Haven

# A. E. W. stands for insurance and service

## NUMERICAL LIST OF PLEASURE CARS

10776	Buick 22, 14342, '10	W. M. Sisson, Jr., North Plain
10777	Ford 22, 316100, '14	E. C. Page, Sandy Hook
10778	Ford 22, 693883, '14	Geo. C. Field, Madison
10779	Overland 25, 8113650, '15	N. M. Ruddy, 145 State St., New London
10780	Ford 22, 423036, '14	Edw. H. Kirschbaum, 20 Grove St., Waterbury
10781	Overland 27, 8013640, '15.	J. H. Wilcox, Stonington
10782	Ford 22, 165822, '13	J. G. Abbott, R. F. D. 21, Danbury
0783	Moyer 32, 341, '14	Geo. H. Call, 42 Broad St., Danielson
10784	Ford 22, 49496, '11	Oliver G. Beard, Shelton
10785	Peerless 38, 56714, '10	J. H. Seymour, 304 W. 85th St., N. Y.
10786	Ford 22, 600137, '15	Robert Reschke, Durham Center
10787	Buick 32, 8767, '10	J. P. Guilfoil, 779 Asylum Ave., Hartford
10789	Locomobile 32, 2497, '09	Chas. Schroder, 1318 North Ave., Bridgeport
10790	Overland 25, 19506, '13	Michael A. Paristo, 69 Elizabeth St., Derby
10791	Oakland 27, 40697, '13	A. W. Tremain, 102 Park St., Bridgeport
10793	Ford 22, 95644, '12	Geo. W. Lathrop, 480 N. Main St., Wallingford
10794	Buick 22, 109820, '15	Chas. H. Seyman, Norwich
10795	Overland 27, 2535, '15	Beecher & Bennett, 230 Elm, New Haven
10796	Maxwell 25, 100032, '13	Michael Emmons, 45 Clinton Ave., New Haven
10797	Buick 22, 4916, '09	Thomas J. O'Donnell, 17 E. Elm, Greenwich
10798	Ford 22, 210363, '13	Crane Co., 510 Main, Bridgeport
10799	Abbott 25, 1253, '11	David C. Sanford, S. Main St., New Milford
10800	Metz 22, 28292, '14	Albert E. Goehner, 236 Maple Ave., Hartford
10802	Overland 28, 52889, '11	F. W. Wilson, 135 Beaver St., Ansonia
10803	Buick 22, 4776, '14	N. P. Coleman, Riverside
10804	Overland 25, 691149, '13	Herman Walther, 45 Austin St., Danbury
10805	Paige-Detroit 22, 2643, '12	C. B. Harrington, Maple Ave., Collinsville
10807	Pope 29, 1862, '09	C. B. Rogers, 158 Deer Hill Ave., Danbury
10808	Ford 22, 1526805, '15	Horace A. Sikes, Somers
10809	Packard 40, 16804, '10	J. H. Fennessy, E. Putnam Ave., Greenwich
10810	Ford 22, 439944, '14	R. J. Lawton, M. D., 11 N. Main, Terryville
10811	Hudson 29, 66615, '14	John A. Alvord, Manchester Green
10812	Maxwell 16, 8430, '08	Dr. W. S. Randall, 241 Coarm Ave., Shelton
10813	Courier 22, 770, '10	W. H. Sanford, M. D., 559 Orange St., New Haven
10814	Buick 25, 139, '13	F. W. Harding, Lyme
10816	Pierce Arrow 38, 34333, '14	Mrs. M. B. Woodruff, Bridgeport
10818	Ford 22, 44446, '11	John L. Bourgeois, 17 Main St., Stafford Springs
10817	Overland 27, 26050, '14	C. H. Olmstead, 745 Burnside Ave., East Hartford
10818	Paige 25, 10692, '13	A. N. Pierson, Inc., Cromwell
10819	Courier 22, 142, '10	Arthur J. Vinton, Rockville
10820	Dodge 40, 4945, '15	Frank E. Smith, Stafford Springs
10821	Pierce 28, 3122, '07	J. H. Madden, South Manchester
10822	Overland 27, 39176, '14	Otto L. Hemming, 155 Chatham St., New Haven
10823	Parry 28, 28, '10	M. L. Anderson, 624 Main St., Ivoryton
10825	Oakland 32, 3238, '10	Frank G. Maher, 212 Orange St., New Haven
10826	Buick 22, 8258, '12	J. A. Bailey, Windsor
10827	Ford 22, 442540, '14	Jos. J. Kelley, 1035 North Ave., Bridgeport
10828	Buick 32, 445, '11	Dionigi Arrigoni, Durham
10829	Ford 22, 104641, '12	Dr. L. M. Alyn, 22 Library St., Mystic
10830	Ford 22, 637073, '15	J. V. Nelson, 23 New St., Naugatuck
10831	Ford 22, 417937, '14	Geo. D. Phillips, 1144 Noble Ave., Bridgeport
10832	Corbin 32, 1550, '10	F. H. Holmes, 349 Rocky Hill Ave., New Britain
10834	Studebaker 19, 306040, '13	John P. Jensen, Hartford
10835	Studebaker 19, 305902, '13	Geo. K. Schields, 12 Irving St., Hartford
10836	Reo 25, 46949, '13	W. A. Riley, 14 School St., Burnside
10837	Overland 27, 11169, '15	C. C. Graves, Windsor Locks
10838	Overland 27, 5268, '15	Henry Fuller, 176 Mapleton Ave., Suffield
10839	Ford 22, 15	Wm. M. Washburn, Hartford
10840	Ford 22, 397099, '14	Russell Perkins, Pomfret Center
10841	Detroit 3, 2282, '10	Hartford Electric Light Co., 256 Pearl, Hartford
10842	Cadillac 32, 93567, '14	Alex. J. Wallace, 356 Howard Ave., New Haven
10843	Maxwell 20, 33200, '15	H. W. Arnold, 58 Oak St., Meriden
10844	Ford 22, 647818, '15	J. J. Gilligan, 170 Clark St., Meriden
10845	Indian 7, 15	Jan. J. Clark, Jr., 12 Sheffield St., New Britain
10846	Ford 22, 316983, '14	Dr. Francesco D'Agostino, 621 Chapel St., New Haven
10847	Vellie 32, 12778, '11	Bessie Hershfield, 26 Concord St., South Norwalk
10848	Ford 22, 279094, '14	James H. Burr, Danbury
10849	Hudson 27, 30956, '13	Estate of J. A. Kenyon, Plantsville
10850	Stanley 10, '10	J. C. Bushnell, 49 Hilliard St., Manchester
10851	Packard 48, 35408, '13	Thos. W. Bryant, 290 Migeon Ave., Torrington
10852	Studebaker 19, 25-A-867, '13	Alfred E. Howard, 195 Beacon St., Hartford
10853	Kissel Kar 32, 7511, '12	A. B. Cadwell, 45 Main St., New Britain
10854	Kissel 48, 4644, '14	Henry F. Billings, 532 New Britain Ave., Hartford
10855	Maxwell 16, 12747, '11	Fred R. Willis, Willingly Ave., Putnam
10856	Buick 16, 15815, '10	Alfred C. Howe, South Main St., East Hartford
10857	Ford 22, 316460, '13	E. P. Haggerty, 83 Greenwich Ave., Greenwich
10858	Cadillac 32, 94390, '15	Albert S. Hubbard, Somers
10859	Ford 22, 18354, '10	Hiram T. Caverly, 83 Larrabee St., Burnside
10860	Cadillac 31, '15	Geo. A. Chandler, 162 Collins St., Hartford
10861	Hudson 40, 51063, '13	John Buechler, 48 1-2, W. Main St., Meriden
10862	Buick 22, 131834, '15	Wm. E. Bailey, 100 Olive St., Meriden
10863	Reo 25, 4531, '13	Jan. W. Bixler, 27 Broad St., New London
10864	Cadillac 25, 37741, '09	A. F. Allcorn, 31 Brookside Drive, Greenwich
10865	Ford 22, 106731, '12	Curtis Babb, Suffield
10866	Ford 22, 177552, '13	C. T. Olectt, 28 Elm St., Bristol
10867	Ford 22, 33760, '12	Geo. H. Hurst, 28 George St., Naugatuck
10871	Chalmers 27, 181, '14	Dr. M. F. Linquist, 129 Whalley Ave., New Haven
10871	Ford 22, 601328, '15	Geo. D. Wright, 15 Greenwood St., Bethel
10872	Overland 27, 42129, '14	Harry F. Comstock, 1164 Main St., E. Hartford

# A. E. Woodford, Fire, Marine and Compensation Insurance

## NUMERICAL LIST OF PLEASURE CARS

10873	Regal 25, 2363, '10	W. C. Cook, Meriden
10874	Columbia 38, 10092, '11	T. H. Hewitt, 60 Linden St., Waterbury
10876	Ford 22, 27510, '13	Don J. Knowlton, 83 E. Putnam Ave., Greenwich
10877	Ford 22, 185508, '13	Gilbert L. Brooks, Shelton
10878	E. M. F. 26, 38665, '12	Mrs. Norman L. McCutcheon, 25 Field Pt. Rd., Greenwich
10879	Trumbull 13, 1A2X, '14	J. H. Case, Grove St., Bristol
10880	Overland 27, 41193, '14	Henry W. Thomas, 1023 Stratford Ave., Bridgeport
10881	Ford 22, 170606, '13	G. R. Wischert, Railroad St., New Milford
10882	Ford 22, 294391, '13	Wilson A. Penn, 2 Norfolk St., Hartford
10883	E. M. F. 25, 28964, '11	J. R. Fancher, 107 West St., Danbury
10884	Packard 40, 20626, '12	I. R. Blumenthal, Highland Court, Hartford
10885	Saxon 15, 6395, '15	Edw. L. Cowles, 278 E. Main, Waterbury
10886	Chalmers 25, 27999, '13	John F. Bailey, Sr., 125 Orchard St., Rockville
10887	Ford 22, 629896, '15	W. B. Blackman, 14 Locust Ave., Danbury
10888	Saxon 11, 0653, '15	Charles O. Scoville, 442 Temple St., New Haven
10889	Stanley 10, 407, '11	H. B. West, M. D., 59 S. Main St., South Norwalk
10890	Ford 22, 269232, '13	Ralph W. Langley, 461 Edgewood Ave., New Haven
10891	Buick 25, 10092, '13	Frank Doll, 253 Mill St., East Port Chester
10892	Cadillac 32, 93912, '13	J. H. Valentine, E. Main St., Stafford Springs
10893	Maxwell 28, 437, '10	C. H. Color, 180 W. Main St., Plainville
10894	Buick 32, 649160, '10	Board of Education, 87 Orange St., New Haven
10895	Hudson 29, 73025, '14	Edw. W. Beard, Clifton Hotel, South Newalk
10896	Pope 2, 2380, '05	C. F. Bennett, 123 Forest St., New Britain
10897	Reo 27, 64600, '15	A. D. Williams, East Hampton
10898	Buick 22, 104452, '15	W. H. Cowles, 429 Franklin Ave., Hartford
10899	Dodge 24, 6606, '15	E. E. Bouton, Ridgefield
10900	Buick 28, 2154, '10	Edw. E. Hodges, Glastonbury
10901	Ford 22, 241779, '13	The Bulletin Co., 66 Franklin St., Norwich
10902	Ford 22, 528791, '14	Wm. L. Buckley, Winsted
10903	Buick 32, 653, '10	John Pascone, 73 Steuben St., Bridgeport
10904	Ford 22, 502826, '14	S. F. Foose, 19 Howe St., New Haven
10905	Marmox 43, 115093, '15	Edw. A. Sheshan, 605 Orange St., New Haven
10906	Packard 38, 38827, '13	A. B. White, 893 Farmington Ave., West Hartford
10907	Mitchell 28, A-259, '09	Edwin Person, 672 Dewey St., Bridgeport
10908	Renault 30, 32792, '13	Catherine A. Bliss, 49 Park Ave., New York
10910	Hupmobile 16, 484, '13	F. C. Rawlins, Mayo Ave., Greenwich
10911	Hudson 40, —, '15	Mrs. Ida P. Moore, 631 Farmington Ave., Hartford
10912	Chalmers 25, 27847, '12	Clayton E. Smith, 72 Taylor Ave., Torrington
10918	Ford 22, 100356, '12	Jos. Ward-Aurele, 274 Central Ave., Norwich
10914	Maxwell 16, 13890, '11	John B. Francis, Moosup
10915	Overland 25, 2783, '10	Samuel Ganner, Hill Ave., Yalesville
10916	Ford 22, 226536, '13	Samuel Granoff, 124 Asylum St., New Haven
10917	Overland 26, 6911116, '12	M. F. Fitzgerald, 123 Linsley Ave., Meriden
10918	Ford 22, 647969, '16	Philip Hansing, 25 Sherman St., Hartford
10919	Ford 22, 128074, '12	Stephen Washburn, R. F. 21, Danbury
10920	E. M. F. 20, 38366, '12	Catherine B. Fitzgibbons, Milford
10921	Pope Hartford 29, 6942, '10	J. B. Murphy, 3 Clifton Pl., Danbury
10922	Hupmobile 16, 42266, '14	Chas. H. Beere, 119 Willow St., Waterbury
10923	Ford 22, 267889, '13	James Morgan, 84 Arch St., Hartford
10924	Overland 2, 25, 4117, '15	H. H. Wheeler, 28 Forest St., New Britain
10925	Ford 22, 73013, '14	Arthur W. Spargo, 143 Barker St., Hartford
10926	Chevrolet 21, 2621, '14	L. T. Fuller, 47 Randolph Ave., Meriden
10929	Overland 30, 709, '13	Mrs. C. D. Cleveland, 822 John St., Bridgeport
10930	Buick 22, 107870, '14	Pequonock Foundry Co., Fifth St., Bridgeport
10931	Suats 43, 971, '10	Boswell A. Moore, 38 Kellogg St., Waterbury
10932	Overland 27, 8010216, '14	C. R. Gladding, Chester
10938	Buick 22, 109718, '14	V. Webster Culver, Montwese
10934	Ford 22, 282130, '13	Alfred L. Ferguson, Greenwich
10935	Ford 22, 627606, '15	Leo Davis, 34 Wall St., Norwalk
10936	Ford 22, 223088, '14	Rodney Light, Bank St., New Canaan
10937	Ford 22, 66676, '12	J. B. Townsend, New Milford
10938	Studebaker 29, 611916, '14	Torrey Bros. Co., Central Village
10939	Ford 22, 23102, '10	Otis D. Hawley, Seymour
10940	Studebaker 19, 810674, '13	Bernard J. Quinn, 124 East St., Suffield
10941	Hudson 22, 6133, '10	John F. Leahy, 138 Millbank Ave., Greenwich
10942	Studebaker 19, 410647, '14	J. M. Nolan, M. D., State St., Westport
10944	Kissel Kar 32, 7706, '13	Dr. Thos. F. Plunkett, 18 Elizabeth St., Derby
10945	Ford 22, 40425, '14	Dr. E. E. Williams, Moodus
10946	Cadillac 32, 64479, '12	Edw. R. Grier, 140 Fern St., Hartford
10947	Pope 29, 16208, '13	Harry L. Welch, Hotel Taft, New Haven
10948	Oakland 27, 40737, '13	P. S. Hills, 203 Church St., Waterbury
10949	Ford 22, 3397, '10	C. E. Knibbs, 24 E. Liberty St., Waterbury
10950	Flanders 20, 74641, '12	Manuel Brazos, 38 Oak St., Middletown
10951	Studebaker 29, 608013, '14	H. O. Foster, 90 Baltimore St., Hartford
10952	Buick 26, 10092, '12	M. E. Gallup, Abington
10953	Oldsmobile 32, 56072, '09	Walter S. Bishop, 97 Grand Ave., New Haven
10954	Meyer 28, 63, '11	Wm. J. Munson, Watertown
10955	Cadillac 32, 76896, '13	Malcolm Baxter, 203 Iranistan Ave., Bridgeport
10956	Ford 22, 86678, '12	Annie Hartwig, Wilton
10957	Studebaker 27, 107730, '13	Everett P. Jones, 55 Kenyon St., Hartford
10958	Chalmers 29, 32513, '13	W. M. Raymond, Stamford
10959	Ford 22, 650033, '15	Rascat Bros., 748 State St., New Haven
10960	Buick 22, 323, '14	J. S. Daniels, Hadlyme
10961	Cadillac 32, 78913, '13	Fitch D. Crandall, 238 Williams St., New London
10962	Corbin 32, '11	Chas. W. Case, 62 Howe Ave., Shelton
10963	Houpt Rockwell 48, 4065, '10	Frank P. Noera, 145 Hillside Ave., Waterbury
10964	Overland 27, 9700, '14	Daniel McIlravey, Washington
10965	Overland 28, 52389, '11	Howard G. Newton, 94 Russ St., Hartford
10966	Overland 27, 80, '15	J. F. Shelton, Kirkham Ave., East Haven

# A. E. Woodford, Public Liability and Surety Bonds

## NUMERICAL LIST OF PLEASURE CARS

10967	Reo 27, 64046 '15	Peter N. Anderson, 166 Wethersfield Ave., Hartford
10968	Rambler 32, 29157, '12	Jas. F. McAloon, 77 Orange St., Waterbury
10969	Ford 22, 224645, '13	Chas. K. Stillman, M. D., 53 Greenwich Ave., Mystic
10970	Overland 27, 14719, '15	J. J. Sullivan, 124 Nicolai St., New Haven
10971	Chalmers 28, 31692, '13	Rah W. Jennings, 239 Proset St., Torrington
10972	Ford 22, _____, '15	Jas. Murray, 84 Lewis St., Bridgeport
10973	Metz 32, 26682, '14	Robert C. Johnson, 96 Union St., Norwich
10974	Cadillac 32, 75003, '12	Albert A. Wilson, Crescent Beach
10975	Buick 25, 1896, '13	Lawrence W. Wigand, Noroton Heights
10976	Olds 19, 726221, '15	Mrs. C. S. Lawrence, 364 Summer St., Stamford
10977	Matheson 40, 1082, '10	John J. Burns, 74 Edgewood St., Hartford
10978	Schacht 18, 605, '09	Chester M. Newton, East Haven
10979	Ford 22, 322407, '14	Herbert S. Case, Westogue
10980	Hupmobile 18, 57122, '15	Mrs. A. S. Maxton, Greenwich
10981	Ford 22, 635934, '15	Emil Gralljahn, 11 Mallory St., Danbury
10982	Hupmobile 16, 8901, '12	S. Willard Oley, M. D., 136 Main St., Danbury
10983	Buick 22, 928, '13	A. H. Renshaw, Noroton
10984	Pierce Arrow 48, 10947, '13	Clark Wilcox, Milford
10985	Buick 22, 137898, '15	Geo. W. Hickey, 161 Union St., Willimantic
10987	Lozier 51, 3046, '11	Geo. A. Gay, 712 Farmington Ave., Hartford
10988	Ford 22, 32364, '14	Albert Erikson, 173 Barker St., Hartford
10989	Ford 22, 298872, '14	W. J. Maton, 210 N. Main, Waterbury
10991	Buick 22, 13781, '14	W. H. Weir, Westfield
10992	Ford 22, 623716, '15	Dillon & Douglass, 28 George St., New Haven
10993	Ford 22, 465918, '14	Abertaw Construction Co., South Manchester
10994	Hupmobile 16, 3457, '10	F. E. Rainville, Jewett City
10995	Overland 27, 39706, '14	M. H. Bacon, 64 Albany Ave., Hartford
10996	Ford 22, 698971, '15	Jos. Wilhelm, 99 Highland Ave., Waterbury
10998	Overland 27, 804662, '15	Geo. W. Roe, 38 Center St., Bethel
10999	Overland 25, 8014, '09	Chas. E. Hayes, Unionville
11000	Stearns 22, 17, '15	The Britton Co., 121 Allyn St., Hartford
11001	Columbia 38, 1105, '12	Pioneer Taxicab Co., 121 Allyn St., Hartford
11002	Columbia 38, 96144, '12	Pioneer Taxicab Co., 121 Allyn St., Hartford
11003	Columbia 38, 96169, '12	Pioneer Taxicab Co., 121 Allyn St., Hartford
11004	Reo 25, 44125, '13	Clarence W. Johnson, Wapping
11006	Chalmers 25, 1269, '10	Matthew Leshey, W. Sheffield
11006	Stearns 22, _____, '15	Britton Co., Hartford
11007	Stearns 22, _____, '15	Britton Co., Hartford
11008	Stearns 22, _____, '15	Britton Co., Hartford
11009	Buick 22, 6475, '14	R. A. Hardin, Glastonbury
11010	Ford 22, 6056, '09	American Pump and Engr. Co., 235 State St., Hartford
11011	Maxwell 16, 7829, '09	Arthur W. Chaffee, Moodus
11012	Ford 22, 207231, _____	M. S. Ratchford, 82 South St., Danbury
11013	Packard 40, 21225, '12	F. E. Reed, Thompson
11014	Buick 33, 1383, '13	Walter S. Coburn, Manchester Green
11016	Ford 22, 227357, '13	Stuart J. Wasley, 356 Farmington Ave., Bristol
11017	Ford 22, 93605, '12	Edward W. Lowrey, 228 N. Main St., Southington
11018	Buick 32, 9290, '10	Edw. C. Stoughton, Thomaston
11019	Franklin 31, 20360, '15	A. D. Emmons, Middletown
11020	Cole 40, 10389, '13	A. L. Ruland, Fairfield
11021	Overland 25, 21877, '13	R. H. Pascall, Portland
11022	Ford 22, 183767, '13	W. R. Fenn, Lime Rock
11023	Pullman 26, 8474, '12	Emanuel A. Henkle, 61 Federal St., New London
11024	Columbia 38, 96138, '13	Wm. G. Green, Treadwell Ave., New Milford
11025	Ford 22, 181028, '13	Jacob Jagustin, Glenville
11026	Ford 22, 612781, '14	E. C. Dieckerhoff, 566 Broadway, New York, N. Y.
11027	Columbia 32, 9378, '10	G. Walter Smith, So. Windsor
11028	Hudson 40, 61078, '13	A. J. Hatch, 192 Richmond Hill, Stamford
11029	Ford 22, 367804, '14	Russell A. Frisbie, Main St., Middletown
11030	Mitchell 28, 6185, '10	Mortimer W. Mosher, 30 Perry Ave., Norwalk
11031	Stevens Duryea 36, '09	F. Wm. Matthias, Greens Farms
11032	Packard 40, 20378, '12	Richard A. Mueller, M. D., 287 N. Main St., Middletown
11033	Buick 22, 101912, '15	Chas. D. Chase, Danielson
11034	Hupmobile 18, 66196, '15	Chas. E. Crane, 177 Ashley St., Hartford
11035	Ford 22, E-8602, '13	P. A. Cosgrove, 165 Warrenton Ave., Hartford
11036	Buick 25, 64169, '09	Geo. C. Sheffield, Old Saybrook
11037	Faire Detroit 22, 7197, '13	Wm. T. Bronson, M. D., 41 West St., Danbury
11038	Rauch & Lang 4, 38136, '12	Jesamine M. Fletcher, 59 Chalmers Ave., Bridgeport
11039	Pierce Arrow 38, 31130, '10	Julia W. Hall, 28 Hillhouse Ave., New Haven
11040	Reo 26, 37413, '12	Wm. Bantly, Glastonbury
11041	Saxon 11, '14	Paul A. Vezius, 135 Washington St., Middletown
11042	Ford 22, 330391, '14	Mrs. Susan I. Miller, 67 Washington St., Middletown
11043	Franklin 18, 7882, '10	The Morgan & Humiston Co., Prout St., New Haven
11045	Packard 26, 18876, '11	Dwight B. Hill, 179 Beechwood Ave., Bridgeport
11046	Indian 7, 671639, '13	Ansonia Forest Prod. Co., 100 Main, Ansonia
11047	Buick 28, 120, '13	Chas. H. Widmer, 62 Baldwin Ave., Danbury
11048	Cole 40, 10677, '13	F. H. Beede, Temple St., New Haven
11049	Ford 22, 104460, '12	F. D. Kent, 557 Albany Ave., Hartford
11050	Ford 22, 262928, '13	W. H. Umack, Inc., 44 Whalley Ave., New Haven
11052	Ford 22, 32414, '14	James S. Logan, 15 Huntington Ave., Stratford
11053	Ford 22, 7124, '11	Frank A. Leddy, 479 Winthrop Ave., New Haven
11054	Pope-Hartford 29, 15677, '13	Thomas H. Sullivan, 14-18 Church St., N. Haven
11055	E. M. F. 25, 1366, '09	George E. Sturdevant, 130 Deer Hill, Danbury
11056	Locomobile 32, 4273, '11	George A. Sayers, 1583 Thomas Ave., Waterville
11057	Cadillac 26, 78978, '09	F. H. Beede, 425 Temple St., New Haven
11058	Chalmers 25, 1290, '09-10	Sam'l F. Beardsley, 230 Park Pl., Bridgeport
11059	Metz 22, 26697, '14	Ernest F. Suessmann, 6 Ann St., Rockville
11060	Ford 22, 21191, '13	C. E. Newell, 13 Laurel St., Rockville
11061	Cadillac 32, 46247, '12	Geo. F. Burgess, 204 Bishop St., New Haven



# A. E. Woodford, Accident and Health Insurance

## NUMERICAL LIST OF PLEASURE CARS

11062	Buick 25, 649, '12	J. S. Greene, Putnam
11063	Hudson 29, 15	John Moran, Crescent Bluff, Pine Orchard
11064	Chalmers 48, 39347, '13	Herbert S. Rowland, 189 Hillside Ave., Waterbury
11065	Cadillac 32, 75447, '13	Edw. P. O'Brien, 48 South Main St., Naugatuck
11066	Buick 22, 129820, '15	William Pitt, 45 Bedford St., Stamford
11067	Cadillac 32, 1043, '14	Samuel C. Shaw, Sanford Pl., Bridgeport
11068	Buick 16, 3065, '10	W. N. Austin, Lyme
11069	E. M. F. 25, 17381, '10	Lucius A. Browning, No. Franklin
11070	E. M. F. 25, 27487, '11	Nelson W. Chamberlain, 152 Main, Norwalk
11071	Overland 25, 13249, '16	E. H. Pease, Somers
11073	Reo 27, 65612, '14	William Obram, Thompsonville
11074	Ford 22, 428039, '13	Wm. H. James, 6 Cloves St., Ansonia
11075	Overland 27, 29304, '14	Mrs. Florence M. Moore, The Dinmore, New Haven
11077	Marion 26, 35168, '12	Thos. Kiernan, 520 Winchester Ave., New Haven
11078	Ford 22, 52213, '15	Victor N. Petersoh, 57 New St., Naugatuck
11079	Locomobile 37, 4033, '10	New Haven Clock Co., 133 Hamilton St., New Haven
11081	Buick 32, 8902, '09	Louis A. Baker, Warrenville
11082	Pope Hartford 29, '10	Chas. F. Pratt, 179 Church St., Middletown
11083	Cadillac 32, 83454, '13	Gilman C. Hall, 98 Hillside Ave., Waterbury
11084	Packard 48, 23205, '12	Martin Bergin's Sons, Inc., E. Main St., Waterbury
11085	Fiat 15, 19635, '13	Annie B. Jennings, Fairfield
11086	Palmer Singer 38, 45289, '12	V. J. Camarota, 5 W. Main St., Norwalk
11087	Buick 28, 4338, '10	J. H. Peck Hawleyville
11088	Ford 22, 39432, '14	Norman H. Barnes, Yaleville
11089	Buick 26, 734, '10	C. G. Bestwick, 392 Sergeant St., Hartford
11090	Ford 22, 203512, '12	Jos. L. Dulbis, 3558 Main St., Bridgeport
11091	Overland 25, 22035, '13	Robt. D. Pryde, Orange
11092	Ford 22, 349721, '14	John E. Foster, 255 Park Ave., Bridgeport
11094	Cadillac "90" 25, 12974, '09	John T. Hayes, 14 Bolden Ave., Norwalk
11095	Overland 25, 24500, '13	Frederick Willenbrock, Moodus
11096	Ford 22, 588089, '15	Geo. J. Schuele, M. D., 485 Noble Ave., Bridgeport
11098	Paige-Detroit 22, 8593, '14	Geo. R. Apel, Apes Place, Manchester
11099	Cadillac 32, 33630, '12	Lester L. Potter, 536 Prospect Ave., Hartford
11100	Cadillac 32, 69232, '12	H. S. Walter, 24 Lexington St., New Britain
11101	Maxwell 12, 17182, '09	Rasmus Larsen, Fairfield
11103	Ford 22, 483152, '14	Marion T. Finn, 359 Prospect St., Torrington
11104	Ford 22, 308324, '14	Chas. B. Duesler, 182 W. Main St., Waterbury
11105	R. C. H. 15, 50293, '13	M. C. N. Dae, 99 Babcock St., Hartford
11106	Chalmers 25, 16658, '10	John W. Noble, 57 Grand St., Soufield
11107	Reo 25, 44601, '13	Geo. Goodwin, 763 Burnside Ave., Burnside
11108	Ford 22, 247959, '13	Martha F. Wadsworth, Warehouse Point
11109	Ford 22, 84471, '13	Edw. H. Mather, 260 Trumbull St., Hartford
11110	Ford 22, 54767, '15	Wm. A. Foley, 177 Lawrence St., Hartford
11111	Cadillac 32, 75992, '13	Alton E. Woodford, 556 Albany Ave., Hartford
11112	Hudson 28, 80721, '13	Dr. C. R. Conkey, 28 Hillside Ave., Waterbury
11113	Buick 25, 3763, '12	John E. Hutchins, 7 Wall St., Middletown
11114	Buick 32, 9497, '10	G. S. Palmer, New London
11115	Overland 25, 511714, '15	M. E. Booth, New Milford
11116	Empire 19, 2196, '11	Howard A. Hinckley, 25 McKinley St., Hartford
11117	Winton 48, 15393, '14	Mrs. J. I. Havemeyer, 131 Washington St., Hartford
11119	Jackson 25, 18375, '13	Frank T. Preston, 45 Broad, Danielson
11120	Maxwell 25, 78704, '12	M. E. Booth, New Milford
11121	Maxwell 25, 79331, '12	Wm. J. Darrah, Greenwich
11122	Paige 22, 7108, '13	I. B. Barnard, N. Bloomfield
11123	Ford 22, 40228, '11	August H. Simonsen, 14 W. Center St., So. Manchester
11124	Knox 35, 3037, '09	James P. Pierce, N. Main, Soufield
11125	Cadillac 32, 31853, '11	Walter S. Case, Canton Center
11127	Overland 25, 31122, '11	Wm. H. Jennings, Southport
11128	Palmer 38, 45244, '12	Peter Hardman, 137 Windham Rd., Williamantic
11129	Ford 22, 383951, '14	R. P. Rockwell, Rockfall
11130	Peerless 38, 131193, '13	N. Y. Frederica A. Nichols, Fort Chester, Soufield
11131	Ford 22, 263773, '13	Bert Nelson, 85 Carlton Ave., Bridgeport
11132	Cadillac 32, 98440, '14	Grant E. Edgar, 15 Nathan Hale St., New London
11133	Buick 25, 12102, '13	W. W. Naresmore, 26 Brooklawn Pl., Bridgeport
11134	Dodge 32, 49583, '14	The G. Drouve Co., 40 Tulip St., Bridgeport
11135	Buick 22, 7342413, '13	Ousatonic Water Power Co., 293 Main, Derby
11136	Buick 22, 1541, '10	Earle H. Hale, 113 Ann St., Hartford
11137	Lewis 29, 1043, '14	Edwin J. Blake, 75 Greenfield St., Hartford
11138	Overland 28, 14735, '15	F. J. Sharp, 233 Fairfield Ave., Hartford
11139	Ford 22, 294213, '13	John H. Bowers, 125 Kent St., Hartford
11140	Maxwell 28, 89346, '12	F. C. Stevens, N. Branford
11141	Marion 25, 30500, '12	Russell D. Hart, 169 College St., Middletown
11142	Ford 22, 95100, '12	John E. Kingsbury, Coventry
11144	Reo 25, 47901, '13	John B. Delancy, 85 Burton, Hartford
11145	Buick 25, 8239, '12	Louis F. Haase, 45 Prospect St., Waterbury
11146	Knox 60, 4739, '13	Edw. Holbrook, Stamford
11147	Ford 22, 844792, '14	Annie Silverman, 65 Chestnut St., Williamantic
11148	Ford 22, 176393, '13	Edw. C. Root, 42 Elm St., Thomaston
11149	Cadillac 32, 85447, '13	Mary G. Banks, 70 Knapp Pl., Bridgmont
11150	Metz 22, 519128, '13	B. A. Sawyer, 1959 Stratford Ave., Bridgeport
11151	Metz 22, _____, '14	S. G. Brown, 137 Pearl St., Thompsonville
11153	Ford 22, 172185, '13	Leon C. Leach, Ellington
11154	Ford 29, 131128, '13	Peter Sorensen, 340 Beechwood Ave., Bridgeport
11155	Franklin 31, 19743M, '15	Wm. M. Coover, Soufield
11156	Maxwell 25, 100084, '12	J. H. Francis, Wallingford
11158	Hudson 29, 64080, '14	Walter A. Hubbell, 3052 Main, Stratford
11159	Chalmers 29, 44310, '15	Paul F. Sweet, 247 Girard Ave., Hartford
11160	Buick 32, 1394, '12	Frank J. Tracy, South Coventry
11161	Overland 25, 9950, '15	Mabel S. Barber, 242 Bunker Hill Ave., Waterbury

A. E. W. stands for prompt and satisfactory adjustments

NUMERICAL LIST OF PLEASURE CARS

11168	Ford 22, 22066, '10	Smith Holbrook, Seymour
11164	Overland 25, 3687, '16	Frank H. Rufides, Hawleyville
11165	Studebaker 27, 104687, '13	Frank P. Hayden, Wethersfield
11168	Ford 22, 256739, '13	Jas. McGarvie, 110 W. E. St., Westerly, R. I.
11169	Cadillac 32, 38127, '13	Henry H. Goodwin, 876 Farmington Ave., Hartford
11171	Lion 32, 1087, '13	Michael T. Downes, 43 Whitteley Ave., Wallingford
11172	Ford 22, 156913, '13	Josiah R. Kidney, East Hampton
11174	Buick 16, 5469, '06	Jared A. Pratt, Essex
11175	Buick 22, 367, '12	Henry S. Allen, 36 Marion Ave., Waterbury
11176	Ford 22, 367008, '14	John E. Thompson, 105 Grove St., Stamford
11177	Pope-Hartford 29, 6522, '10	F. T. Austin, 191 Main St., Danbury
11178	Ford 22, 260067, '13	Dan Shannon, Watertown
11179	Reo 25, 40465, '12	Mrs. M. E. Nichols, 641 Congress Ave., Waterbury
11180	Knox 40, 4264, '11	Wm. C. Harmon, 149 Fountain St., New Haven
11181	Stevens Duryea 44, 28223	Edmund Day, 111 North St., Seymour
11182	E. M. F., 25, 925369, '11	Arthur W. Kempton, Middletown
11183	Reo 27, 67384, '15	Frank J. Erbe, 568 Watertown Road, Waterbury
11184	Buick 23, 2986, '10	Fred F. Ames, 19 Oakland Terr., Hartford
11185	Stearns 32, 4333, '10	L. B. Terrell, 40 Atwater Ave., Derby
11187	E. M. F., 25, 25924, '12	Geo. M. Way, 17 Taylor Ave., S. Norwalk
11188	Knox 40, 3885, '10	Theo. Weicker, 79 Prospect St., Stamford
11189	Pierce-Arrow 60, 66924, '14	Edw. S. Harkness, New London
11190	Baker Electric 3, 12373, '13	Mrs. Blanche Ferry Hooker, 15 E. 67th St., N. Y.
11191	Chalmers 25, 8968, '11	W. S. Murray, 84 Cold Spring St., New Haven
11193	Oldsmobile 36, 58915, '09	Max Bendett, 46 Main St., Mystic
11194	Ford 22, 226413, '13	J. S. Williams, Plymouth
11196	Ford 22, 224997, '13	Chas. H. Davis, R. F. D. No. 1, Stonington
11197	Ford 22, 710972, '15	Rev. J. V. E. DeLanger, Baltic
11198	Studebaker 19, 7312, '14	Mrs. J. Langloeth, Riverside
11199	Empire 19, 2232, '12	Edw. T. Pike, 12 S. Marshall St., Hartford
11200	Fiat 38, 7542, '08	Dr. V. C. Tito, 26 Monroe St., South Norwalk
11201	Ford 22, 87876, '12	B. N. Pennell, 37 Homr St., New London
11203	Chalmers 45, 26336, '14	Frank P. Kobert, Plantsville
11204	Buick 33, 240, '14	Henry B. Smith, Glastonbury
11205	Ford 22, 367416, '14	D. O. Coleman, 107 Main St., Southington
11206	Packard 48, 13939, '14	E. H. Hooker, 16 E. 67th St., N. Y.
11207	Over 19, 4519, '11	O. P. Cook, 93 Harvard Ave., Bridgeport
11208	Ford 22, 426040, '14	Jacob Weinstein, 719 Orchard St., New Haven
11209	Buick 25, 5219, '13	F. H. Emmons, 361 Pequot Ave., New London
11210	Packard 40, 6589, '08	Chas. B. Rowland, Greenwich
11213	Studebaker 19, 424217, '14	John Chiefa, 200 N. Washington St., New Britain
11214	Ford 22, 62810, '11	Frank E. Fenn, 694 S. Main, Waterbury
11215	Buick 22, 109879, '15	Arthur S. Hawley, 90 Whalley Ave., New Haven
11216	Ford 22, 208766, '13	Robert A. Wason, Norwalk
11217	Ford 22, 203899, '13	Emil G. Christianson, 191 South Ave., Bridgeport
11218	Cadillac 32, 83513, '13	Oliver S. Jones, South Windsor
11219	Ford 22, 697184, '15	Paul Champagne, Stafford Springs
11220	Ford 22, 659196, '15	Carl Lasbury, Stafford
11221	Baker 4, 12289, '15	Mrs. Alice R. C. Allen, 28 Keynon, Hartford
11222	Pierce-Arrow 38, 4522, '13	Clifford D. Cheney, So. Manchester
11223	Cadillac 32, 92609, '14	James Dunlap, Woodbridge
11224	Indian 7, 799716, '15	Fred Lewie, 328 S. Main, South Manchester
11225	Cole 43, 14180, '14	John I. Nearing, 28 S. Whittlesey Ave., Wallingford
11226	Ford 22, 547655, '15	Geo. C. Rogers, 190 Fairview, New Britain
11228	Ford 22, 500777, '13	R. W. Vinton, Bolton
11229	Pierce Arrow 48, 11426, '13	F. D. Grave, Whitneyville
11230	Ford 22, 318534, '14	Harry O. Aborn, Ellington
11231	Reo 25, 396, '14	Mrs. Clara Carlson, 211 Fairview St., New Britain
11232	Maxwell 28, 7525, '09	New England Eng. Co., 237 Greenwich Ave., Greenwich
11233	Thomas 42, 1567, '12	W. B. Merriman, 102 Prospect St., Waterbury
11234	Reo 25, 39012, '12	Wm. Blevins, 35 Brownell Ave., Hartford
11235	Pope 29, '10	W. H. Lennox, Rocky Hill
11236	Reo 27, 52296, '14	Arthur J. Hanna, Wilimantic
11237	Stutz 32, 1471, '13	A. B. Seelig, Tower Rd., Waterbury
11238	Maxwell 38, 60617, '13	Clara W. Bloom, Newtown
11239	Reo 25, 47692, '13	Alex Barnsbee, Manchester
11240	Ford 22, 51207, '11	Edw. H. Weber, 36 Twiss St., Meriden
11241	Stoddard Dayton 25, 616, '11	C. H. Keiswin, 68 Henry St., Danbury
11242	Ford 22, 139597, '12	T. H. Weber, 123 Miller St., Meriden
11244	Pope 45, 12616, '13	C. E. Sturhahn, 695 Prospect Ave., Hartford
11245	Hupmobile 16, 30146, '13	Dr. Arthur F. Slater, 42 College St., New Haven
11246	Regal 22, 3369, '12	Frank W. Waterbury, New Haven
11247	Buick 32, 1738, '14	Mrs. M. V. DeCarlo, 105 Onco St., Norwich
11248	Marion 25, 21600, '12	Geo. V. Round, 425 Montauk, New London
11249	Cadillac 32, 94530, '14	Julius H. Rau, 36 Chestnut St., South Manchester
11250	Studebaker 25, 42217, '12	Delphis Boucher, 295 Jackson, Willimantic
11252	Buick 32, 7535, '12	Mrs. Geo. E. Ackley, New Milford
11253	Maxwell 28, 1911, '10	Mrs. May Weed, Westport
11254	Ford 22, 263798, '14	C. W. Hensger, Watertown
11255	Buick 32, 7177, '10	Frank W. Fuller, 441 Prospect St., Torrington
11256	Ford 22, 40563, '14	F. C. Bushnell Co., 227 Water St., New Haven
11257	Packard 48, 85684, '13	Geo. L. Storm, 284 E. Putnam Ave., Greenwich
11258	Stevens Duryea 36, 16586, '10	Stephen B. Church, Seymour
11259	Studebaker 19, 313769, '13	H. B. Hopkinson, 61 Fair St., Wallingford
11260	Stevens Duryea 36, 16566, '11	Stephen E. Church, Seymour
11261	Reo 3, 124, '06	Edwin W. Beardsley, Cheshire
11262	Ford 22, 11857, '00	John Stohl, Long Hill
11263	Flanders 19, 67313, '12	Percy T. Griffith, 45 W. North St., Stamford
11264	Ford 22, 622181, '15	The A. E. Clinton Co., 33 Church St., New Haven

A. E. Woodford, Insurance, 803 Main St., Hartford, Conn.

NUMERICAL LIST OF PLEASURE CARS

11266	Overland 27, 19027, '15	J. P. Smith, 61 Dorman St., New Haven
11266	E. M. F. 26, 17373, '10	J. F. Richman, 1000 Main St., New Britain
11267	Packard 48, 61418, '13	Morris B. Beardsley, 230 Park Pl., Bridgeport
11268	Ford 22, 418784, '14	F. K. Briggs, 3 Spring Hill Ave., Norwalk
11269	Buick 22, 127328, '15	Geo. F. Anderson, 81 Walnut St., Waterbury
11270	Cadillac 32, 98632, '13	Charles F. Carter, 270 Laurel St., Hartford
11271	Pope 29, 15317, '13	The Fabyan Woolen Co., Storrs Springs
11273	Haynes 29, 10382, '16	F. L. Curtis, Stratford
11274	Chalmers 26, —, '12	Antonio Burrone, No. Branford
11275	Ford 22, 183073, '13	Leon H. Davis, 31 Church St., Thompsonville
11276	Reo 27, 53407, '14	John A. Creedon, Windsor Locks
11277	Ford 22, 400949, '14	W. J. Maloney, 102 Oakland Ter., Hartford
11278	Ford 22, 35706, '11	Lewis A. Bradford, Reynolds St., Danielson
11279	Stanley Steamer 10, 5087, '10	Chas. D. Phelps, 644 Campbell Ave., West Haven
11280	Oakland 32, 9371, '12	Thos. G. Besom, 69 Center St., West Haven
11281	Buick 22, 6728, '14	Fred Rees, 405 Broad St., Meriden
11282	Cadillac 32, 27901, '10	J. A. Atwood, Wauregan
11283	Buick 22, 6607, '13	Albert A. Wheelock, 178 So. Main St., New Canaan
11284	Ford 22, 660418, '15	C. W. Camp, Wall St., Madison
11285	Ford 22, 32331, '10	Chas. H. Aisthorpe, 93 Seaview Ave., Southington
11287	Ford 22, 96326, '12	D. A. Sawyer, 786 Asylum Ave., Hartford
11288	Cadillac 28, 22819, '10	E. J. Brown, New Canaan
11289	Ford 22, 636306, '15	W. J. Freeman, 294 Water St., Naugatuck
11290	Ford 22, 26518, '14	H. F. Maxwell, 605 Main, Middletown
11291	Firestone Columbus 27, 1461, '12	John S. Griffin, 222 Park St., New Haven
11292	Winton 49, 9670, '10	James M. Carroll, 187 Church St., Torrington
11293	Buick 22, C-8527, '14	Wm. P. Francis, Bloomfield
11294	Haynes 28, 2404, '10	Christian Hansen, New Milford
11295	Hudson 40, 63278, '14	City Coal Co., 1095 Main St., Hartford
11296	Ford 22, 218874, '13	Grace B. Candee, 640 New Britain Ave., Hartford
11297	Ford 22, 693248, '16	Francis J. Harper, M. D., 67 Cliff St., Norwich
11298	Buick 22, 2711, '11	Harold F. Brainard, 20 Smith St., Danbury
11299	Ford 22, 316389, '14	The Warner Bros. Co., 325 Lafayette St., Bridgeport
11300	Ford 22, 464863, '14	John Baker, 526 Main St., Stamford
11301	Kissel Kar 32, 16333, '14	Geo. E. Dickerman, 104 S. Main St., Wallingford
11302	Packard 48, 23767, '12	Henry Schaefer, North St., Greenwich
11303	Fierce Arrow 68, 66186, '11	Ida Uhlrich, Glenbrook
11304	Rollec Royce 48, 29 L. B., '15	Annie E. Jennings, Fairfield
11305	Ford 22, 183847, '13	Ward A. Baldwin, 23 Ridgewood, Waterbury
11306	Stanley Steamer 20, 6274, '11	Annie L. Britton, 287 E. Putnam Ave., Greenwich
11307	Chalmers 38, 36386, '14	Miss Fannie Hotchkiss, Middletown
11308	Cadillac 28, 23144, '10	Louis Detenbom, 46 Preston St., Hartford
11309	Reo 27, 56389, '14	Herbert P. Loy, 536 Hanover St., Meriden
11310	Ford 22, 111898, '12	Nathan H. Hall, Preston
11311	Hudson 22, 5648, '10	Clement S. Hubbard, Higganum
11312	Krit 22, 2601, '13	Sidney A. Curry, 585 Ellsworth Ave., Bridgeport
11314	Flanders Electric 4, M1 1437, '13	Elizabeth Fones, 10 Washington St., Bridgeport
11315	Overland 27, 33133, '14	James F. McGovern, So. Meriden
11316	Premier 38, 661521, '15	Wm. P. Hinde, 260 Myrtle Ave., Bridgeport
11317	Pope 29, 5867, '09	John F. Tynan, 4 Orchard St., So. Manchester
11318	Ford 22, 602928, '14	W. C. Carlson, Washington Depot
11319	Ford 22, 381989, '14	Feuer Bros., 1193 North Ave., Bridgeport
11322	Reo 26, 47615, '13	W. E. Fanning, 24 Church St., Hartford
11323	Hupmobile 16, —, '10	Geo. H. Brown, 33 Stevens St., Danbury
11324	Cole 28, 19864, '13	J. R. Lynch, 107 Williams St., Middletown
11325	Buick 32, —, '11	Geo. E. Todd, No. Haven
11326	Buick 22, 110574, '14	Wm. S. Barnes, M. D., 1245 Chapel St., New Haven
11327	Buick 16, 14B149, '12	Sidney F. Denson, Greenwich
11328	Corbin 36, 1638, '10	Edwin S. Greeley, 15 Trumbull St., New Haven
11329	Chalmers 25, 1312, '10	Frank R. Kimbley, 293 Shore St., Greenwich
11330	Ford 22, 139696, '12	Willis N. Buttrick, Orange
11331	Oakland 26, 2989, '10	R. C. Tracy, 493 Howard Ave., New Haven
11332	Buick 32, 7285, '15	Anton Bassermann, 207 Grand Ave., New Haven
11333	Reo 26, 46881, '13	Jos. T. Elden, 32 Amity St., Hartford
11334	Ford 22, 40626, '14	James E. Sweeney, 18 Center Ave., Naugatuck
11335	Oakland 26, A-1460, '10	Albert L. House, Noroton Heights
11336	Oakland 30, '12	Geo. L. Tuttle, Middletown
11337	Ford 22, 690, '08	G. F. Wright, 138 Boyden St., Waterville
11338	Buick 22, 131577, '15	H. J. Wood, 15 May St., Hartford
11339	Ford 22, 16387, '10	John H. Vickers, 14 Stratfield Rd., Bridgeport
11340	Stoddard-Dayton 30, 11A 760, '12	Frank Drake, 69 Campbell Ave., Orange
11341	Ford 22, 51261, '11	Jas. W. Grant, 28 Worth St., Bridgeport
11342	Cadillac 32, 32274, '13	E. B. Close, Rockledge, Greenwich
11343	Cadillac 32, 63959, '12	C. T. Nelson, 302 Park St., Hartford
11344	Ford 22, 589723, '14	James S. Salkins, 36 Pleasant St., Willimantic
11345	Stevens Duryea 36, 16761, '10	Evelin M. Jennings, Greens Farms
11346	Reo 27, 63667, '15	Morris H. Bennett, Coulter St., Oakville
11347	Stevens Duryea 36, 16213, '10	G. H. Ford, 61 Lark Pl., New Britain
11348	Stevens Duryea 43, 22933, '11	Arthur R. Kimball, 175 Grov. St., Waterbury
11349	Ford 22, 422749, '14	Middletown Gas Light Co., 293 Main St., Middletown
11369	Hudson 22, 3209, '11	J. J. Smith, M. D., 259 Main St., New Britain
11362	Hudson 44, 39, 66075, '14	Judd H. Redfield, Deerfield Dr., Greenwich
11363	Reo 27, 62646, '14	Wm. E. Woolley, 31 Jackson St., Meriden
11364	Hudson 29, 73084, '14	Wm. J. McGurk, 180 Main St., S. Manchester
11365	Oakland 25, 2460, '10	Herbert E. Lovell, 582 Ferry St., New Haven
11366	Hudson 27, 36477, '13	E. G. Buckland, 254 Prospect St., New Haven
11367	Buick 37, 8929, '14	Albert G. Starrup, 176 Chestnut St., Waterbury
11368	Packard 40, 6630, '08	Geo. M. Barnes, 779 Lafayette St., Bridgeport
11369	Buick 28, 8905, '10	C. G. Newbury, R. F. D. No. 1, Waterford

## A. E. Woodford, Automobile Insurance

### NUMERICAL LIST OF PLEASURE CARS

11860	Overland 27, 8129, '14	Geo. W. Belcher, Lime Rock
11861	Detroit 18, 6211, '14	Enders & Abrams, 87 Greenwich Ave, Greenwich
11859	Pope Hartford 29, 20114, '14	John Sheehan, 117 Bassett St., New Britain
11864	Marmon 48, —, '15	J. M. Farnam, 67 A West St., Danbury
11865	Reo 25, 51104, '14 Model	E. Derektor, 89 Crown St., Meriden
11866	Maxwell 26, 79261, '12	James Duke, Church St., Broad Brook
11867	Packard 48, 50164, '12	John French, 275 Madison Ave., New York
11868	Studebaker 29, 500877, '13	Theodore P. Swift, 425 Norton St., New Haven
11869	Overland 25, 8050, '10	Ogro I. Cooley, 31 Stratford Rd., New Britain
11870	Hudson 25, 7562, '11	James M. Shearer, 29 Tolland Turnpike, Manchester
11871	Ford 22, 171867, '13	Louis Schmidt, West Willington
11872	Buick 23, '11	L. H. Sherwood, 58 Tremont St., Hartford
11873	Corbin 32, 3095, '12	C. D. Parmelee, 864 Quinipiac Ave., New Haven
11875	Pullman 30, 1126, '14	Howard C. Hopkins, New Preston
11876	Columbia Electric 3, 5461, '10	J. Rosenbaum, 35½ Capen St., Hartford
11877	Ford 22, 398545, '14	Gertrude Jelliffe Perry, 4 Spruce St., Southport
11878	Dodge 24, 4784, '15	Chas. F. Wilcox, 140 Maple St., Bristol
11879	Ford 22, 207388, '13	D. W. Bidwell, Collinsville
11881	Orson 40, 251517, '11	L. C. Krauthoff, North St., Greenwich
11882	Ford 22, 405589, '14	Frank A. Kirby, 355 Whalley Ave., New Haven
11883	Buick 22, 272, '11	Albert Carriers, 122 Washington Ave., Stamford
11884	Peerless 38, 6339, '10	Geo. M. Pynchon, Field Point, Greenwich
11886	Pierce-Arrow 48, 8890, '11	H. R. Lathrop, 65 Imlay St., Hartford
11885	Buick 22, 189231, '15	John-P. Crowley, 97 Sherman Ave., New Haven
11887	Chevrolet 21, '14	Cain F. Mahoney, 45 Walnut St., S. Manchester
11888	Hupmobile 18, 3531, '10	Mary P. Slosson, Waterbury
11889	Studebaker 19, 302320, '13	Ernest O. Clark, Vernon Center
11890	Overland 25, 4079, '15	A. S. Becker, 268 Wakelee Ave., Ansonia
11891	Ford 22, 331501, '14	Harry D. Hull, Danbury Rd., Ridgefield
11892	Buick 22, 107194, '14	Wm. C. Mueller, 127 Lambert Ave., Meriden
11893	Ford 22, 478254, '14	Mrs. Mary E. DeForest, R. D. 29, Stamford
11894	Ford 22, 327531, '14	Jesse Hvolbeck, Riverdale
11896	Chalmers 25, 4347, '11	M. N. Clark, Norfolk
11897	Ford 22, 453497, '14	Harry Berman, 193 Minerva St., Derby
11898	Buick 25, 1543, '11	B. Letters, Putnam
11400	Thomas 43, 647, '11	John Hotz, 859 E. Broadway, Stratford
11401	Overland 25, 22014, '13	Ernest C. Faber, 133 North St., Seymour
11402	Overland 25, 6918788, '13	F. E. Wilcox, M. D., 58 Maple Ave., Willimantic
11404	Overland 35, 31945, '12	Chas. Goos, St. 25 Smith St., Danbury
11406	Ford 22, B-282346, '13	Harriet O. Burroughs, 192 Benham Ave., Bridgeport
11406	Hudson 40, 57487, '13	C. J. Parker, 343 West Main St., New Britain
11407	Ford 22, 38676, '11	E. L. Wright, 274 Putnam Ave., Highwood
11408	Packard 40, 3199, '07	Frank E. Lalley, 1015 Fairfield Ave., Bridgeport
11410	Pope Hartford 29, 1304, '06	J. B. Buck, Jr., B. Danbury
11411	Ford 22, 257856, '13	Byron W. Dixon, R. F. D. No. 9, Fairfield
11412	Ford 22, 53754, '11	Aliver I. Davis, 1 Monroe St., New Haven
11413	Pope Hartford 29, 15160, '13	Myron F. Hopkins, New Preston
11414	Chalmers 25, 31542, '13	Harry U. Tuttle, 134 Edgewood, Hartford
11415	Ford 22, 112316, '12	John F. Darrow, 195 East Ave., Norwalk
11418	Ford 22, 241016, '13	Mrs. Howard Crocker, 1015 Windsor Ave., Hartford
11419	Ford 22, 698023, '15	S. R. Starkey, 66 Cabot St., Hartford
11420	Buick 22, 4124, '13	Guy S. Krumrine, Glenbrook
11421	Ford 22, 219143, '13	C. L. Keach, Woodstock Valley
11422	Matheson 48, 1272, '10	Edward S. Hotchkiss, 1188 Main St., Bridgeport
11423	Buick 25, 7046, '13	Edward Brush, 76 Maple Ave., Greenwich
11425	Ford 22, 300678, '13	Frank L. Wheeler, New Haven Ave., Derby
11426	Harley Davidson 3, 41824, '15	Henry B. Kimberly, 42 Sigourney St., Bristol
11427	Cadillac 25, 16978, '09	Wm. J. Saahye, Jr., Woodward Ave., South Norwalk
11429	Ford 22, 12356, '11	Henry C. DuBois, 841 Stratford Ave., Stratford
11430	Ford 22, 38679, '14	John C. Tracy, 588 Main St., Willimantic
11431	Ford 22, 215500, '13	Abraham Fischer, M. D., 149 Windsor Ave., Hartford
11432	Ford 22, 238574, '13	D. E. Cronin, 58 Central Ave., Waterbury
11433	Buick 22, 5301, '12	Geo. W. Baker, 50 Highland St., W. Hartford
11434	Lozier 28, A-381, '14	Frederick W. Barrett, 421 Blue Hills Ave., Hartford
11436	Packard 40, 20665, '12	C. M. DeMott, 173 Hillside Ave., Waterbury
11437	Stacy 23, 615, '15	John C. Tracy, 638 Main St., Willimantic
11438	Cadillac 25, 42345, '10	Rev. Chas. M. Calderwood, 88 North Main, Manchester
11439	Apperson 32, '12	Chas. A. Hodge, 65 North St., Danbury
11440	Overland 25, 7247, '13	Hickey Bros, 1301 Main St., East Hartford
11441	E. M. F. 25, 36995, '12	Wm. H. Jarvis, 3 Lake Ave., Danbury
11442	Pope 29, 15745, '13	Harry B. Bristol, 12½ Terry Pl., New Haven
11443	Paige 25, 14205, '14	Beatrice L. Hand, Southport
11444	Krit 22, 10479, '14	Samuel F. Taylor, Maple Ave., Cheshire
11445	Buick 22, 113783, '15	George R. Smith, West Cornwall
11445	Interstate 23, 2123, '10	Jordan & Sellick, 1116 Main St., Bridgeport
11448	Ford 22, 62058, '12	Curtis T. Booz, 139 Main St., Norwalk
11449	Ford 22, 322310, '14	John J. DeForest, Long Ridge, Stamford
11450	Ford 22, 547850, '15	N. J. Gorra & Bro., New London
11451	Reo 25, 47457, '13	R. C. Simmons, Silver Lane
11452	King 24, '15	M. E. Chatfield, 162 Huntington St., New Haven
11453	Locomobile 22, 1320, '07	Clarence M. Webb, Shelton
11455	Ford 22, 362954, '14	The Wellington Co., Inc., 171 Stratford Ave., Bridgeport
11456	Jackson 32, 3873, '10	Lewis W. Lane, Southport
11455	Ford 22, 52975, '15	A. V. Davis, Ridgefield
11459	Chalmers 25, 2510, '11	New Haven
11460	Packard 38, 38263, '13-14	Rosina Giangrande, 542 Chapel St., New Haven
11461	Buick 25, 15423, '13	A. C. Hall, 181 Fairfield Ave., Stamford
11462	Cadillac 31, 10846, '15	W. H. Pullen, 20 E. Elm St., Greenwich
11463	Indian 7, 77605, '15	Margery K. Hayden, 70 Pine St., Waterbury
		R. F. Worden & Sons, 152 Cherry St., Waterbury

A. E. W. stands for insurance and service

NUMERICAL LIST OF PLEASURE CARS

11464	Overland 28, 52143, '11	E. N. Fast, 44 North St., Stamford
11465	Ford 22, 100507, '12	F. E. Warner, 90 Ridgewood St., Waterbury
11466	Maxwell 16, 122353	John Treloar, 50 Boswell Ave., Norwich
11467	Buick 26, 4110, '12	Chas. B. Young, 35 Pleasant St., Middletown
11468	Ford 22, 227226, '13	L. E. Converse, Putnam
11469	Maxwell 25, 2834, '11	Eugene A. Weed, 324 Summer St., Stamford
11470	Ford 22, 110127, '12	Randolph H. Wright, 69 Broadway, New Haven
11471	Ford 22, 210033, '14	Adam Zapotka, 117 Woodbine St., Union City
11472	Ford 22, 724682, '15	Dr. E. J. Thomas, Sharon
11473	Overland 25, 20080, '13	H. Carleton Hubbell, Newtown
11474	Stevens-Duryea 36, '08	A. W. Flint & Co., 711 Elm St., New Haven
11477	Fullman 32, 4678, '10	Hudson Fire Proofing Co., 843 Dixwell Ave., Highwood
11478	Ford 22, 355165, '14	W. M. Stacy, 107 Evergreen Ave., Bridgeport
11479	Buick 22, 80851, '08	Bert Covington, Grand St., W. Suffield
11480	Overland 25, 13119, '12	G. Drouve Co., Tulip St., Bridgeport
11481	Cadillac 25, 37678, '09	Carl S. Neumann, 189 S. Main St., New Britain
11482	Oakland 25, 4240, '11	Antone E. Teich, 549 Broad St., Meriden
11483	Reo 25, 56582, '15	Frank G. Harman, 144 Whitney St., Hartford
11484	Overland 25 1506, '14	Geo. A. English, Cornwall Bridge
11485	Buick 22, 6533, '10	W. B. Boardman, 50 Elm St., Ansonia
11486	E. M. F. 25, 30091, '12	Clifford E. Crocker, 301 Albany Ave., Hartford
11487	Krit 22, 4090, '13	Elmer F. Berger, 1933 Park Ave., Bridgeport
11488	Cadillac 31, 7217, '15	Lilas C. Sinsabaugh, 208 Coram Ave., Shelton
11489	Packard 38, 53287, '14	W. H. Green, 25 Deer Hill Ave., Danbury
11490	Metz 22, 25971, '14	Dr. G. A. Shelton, White St., Shelton
11492	Cadillac 32, 53906, '12	Herman Dombrowski, 45 Prospect St., Meriden
11493	Ford 22, 526845, '14	Mrs. W. O. Roberts, 72 Oxford St., Hartford
11494	Rauch & Lang 5, 6492, '14	Wm. R. Strong, 189 Riverside Ave., Bristol
11495	Ford 22, 366089, '14	E. E. Pousey H. A. House, Jr., Long Hill
11496	Mitchell-Lewis 32, 24800, '12	M. T. Hayes, 30 Crescent St., Waterbury
11498	Packard 38, 39454, '13	Andrew L. Riker, Fairfield
11499	Locomobile 32, 3381, '10	Mrs. F. M. Jones, Noroton
11500	Opel 12, 9481, '12	George Lash, Grain St., Darien
11502	Ford 22, 511854, '14	Frank Krebs, Danbury
11503	Ford 22, 637081, '15	Norman Hicks, Reed St., Canaan
11504	Ford 22, 453834, '14	E. M. Thayer, 53 Franklin St., Danbury
11505	Ford 22, 36660, '11	Carl T. Kent, 133 Grove St., Putnam
11507	Maxwell 28, 86914, '12	Mrs. H. Johnson Lord, Stepany
11509	Studebaker 18, 405762, '14	Ella M. Norton, 188 Washington St., Norwich
11511	Baker 2, 5376, '11	O. E. Gibbs, Norfolk
11512	Overland 25, 19879, '13	Mrs. Chas. E. Bond, 846 Prospect Ave., Hartford
11513	Stevens Duryea 43, 25173, '12	W. J. Lange, 93 Parrott Ave., Bridgeport
11514	Ford 22, 602325, '15	Arthur Nelson, 88 East St., Plainville
11515	Little 11, 1909, '13	E. T. Ingham, 45 Waterbury St., Waterbury
11516	Buick 22, 138225	Chas. Boyle, 78 Franklin Sq., New Britain
11517	Buick 22, 115784, '15	Francis B. Scovill, Box 80, Higganum
11519	Ford 22, 52147, '11	Rockville Willimantic Lt. Co., Main St., Willimantic
11520	Buick 22, 5865, '14	Frans A. Carlson, 70 Northfield St., Greenwich
11521	Lozier 28, M-1432, '14	N. B. Lewis, M. D., 341 Main St., Norwich
11524	Paige 29, 55812, '15	Frans A. Carlson, 70 Northfield St., Greenwich
11525	Packard 40, 15027, '11	F. J. Smith, Yaleville
11526	Ford 22, 369769, '14	William P. Jordan, 228 North St., Willimantic
11527	Maxwell 38, 50225, '13	Chas. H. Thomas, 74 Pearl St., New Britain
11528	Ford 22, 60345, '12	John F. Dailey, Jr., 125 Orchard St., Rockville
11529	Ford 22, 1613, '12	Frans A. Carlson, 70 Northfield St., Greenwich
11530	Packard 40, 8856, '09	Fred'k Getto, Glastonbury
11531	Reo 25, 31333, '11	Harry Sharpe, 180 Washington Ave., New Haven
11532	Ford 22, 627539, '15	Chas. J. Hallier, 51 Lock St., New Haven
11533	Ford 22, _____, '15	Marguerite I. Kennedy, 343 Cedar St., New Haven
11534	Ford 22, _____, '15	Dr. J. H. Cahill, 1273 Main St., Hartford
11535	Oakland 25, A-1511, '10	Frederick S. Hine, 90 Howe St., West Haven
11536	Buick 22, 2985, '14	E. W. Karrmann, M. D., Cheshire
11537	Overland 27, 7036, '13	Peter H. Makavski, 264 Clark St., New Britain
11538	Ford 22, 242551, '13	S. E. Dunham, 98 Hebron Rd., Glastonbury
11539	Kissel 36, 1036, '09	Chas. G. Bliss, Essex
11540	Ford 22, 65025, '12	Amelia C. Dorr, Hope St., Springdale
11542	Ford 22, 208379, '13	Harry L. Tatem, 95 Spring St., Willimantic
11543	Indian 7, 86E806	Mrs. J. C. Sibley, 1274 Park Ave., Bridgeport
11544	Stanley 10, _____, '10	Chas. H. Loudon, Reservoir Ave., Willimantic
11545	Maxwell 22, 4138, '10	Carl A. Williams, M. D., 77 Vauxhall St., New London
11546	Brush 5, 20409, '12	Edw. E. Pelton, Noroton Heights
11547	Ford 22, 234086, '13	Arthur B. Sheldon, 9 Brookside Ave., Danbury
11548	Ford 22, 40074, '11	Anna E. Richards, 385 Main St., West Haven
11549	Pope 22, 5440, '09	Merritt S. Brooks, Chester
11550	Maxwell 25, 78713, '12	Edith Bonner, Selleck St., Stamford
11552	Columbia 3, 5810	Leon C. Smith, 1657 Stratford Ave., Bridgeport
11553	Buick 25, 3182, '12	A. H. Huzzet, 183 Workman St., Torrington
11554	E. M. F. 25, 29319, '11	Geo. Swain, 25 Forest St., New Britain
11555	Maxwell 20, 43107, '15	Ansonia Forest Prod. Co., 100 Main St., Ansonia
11557	Cadillac 31, 10918	James H. Halpine, West Lane, Ridgefield
11558	Ford 22, 303600, '13	Dr. D. Everett Taylor, 49 Chestnut, Willimantic
11559	Maxwell 16, 11548, '11	Kate H. Taylor, 49 Chestnut St., Willimantic
11560	Ford 22, 131976, '12	Dr. D. Everett Taylor, 49 Chestnut St., Willimantic
11561	Cadillac 31, _____, '15	Wallace N. Mitchell, Newtown
11562	Cadillac 32, 92415, '13	M. J. Honan, Hawleyville
11563	Ohio 25, 4A 63, '14	Philo E. Lyon, Lime Rock
11564	Metz 22, 1787, '12	
11565	Regal 27, 2767, '12	

# A. E. Woodford, Fire, Marine and Compensation Insurance

## NUMERICAL LIST OF PLEASURE CARS

11566	Lexington 24, 2289-T, '15	Daniel S. Sanford, Redding Ridge
11567	Ford 22, 180091, '13	Ellen M. Hills, Enfield St., Hartford
11568	Dodge 24, ———, '15	Chas. E. Johnson, 488 Church St., New Britain
11569	Paige 25, 14951, '14	Louis R. Hatch, Danbury
11570	Buick 22, 1216, '08	J. M. Leach, Stafford Springs
11571	Maxwell 22, 1063, '10	Frank Beauregard, Grovesendale
11572	Ford 22, 220309, '13	Gustave A. R. Hamre, Main St., Branford
11573	Packard 40, 13489, '10	John McCarthy, 19 McDermott St., Danbury
11574	Cadillac 32, 33008, '11	P. F. Lynch, Danbury
11575	Carter Car 25, 3194, '12	J. H. Conklin, 1 New Britain Ave., Hartford
11577	Jackson 32, 636, '11	J. K. Grosbeck, 259 Ashley St., Hartford
11578	E. M. F. 25, 13975, '10	Adolph Ecker, 130 Highland Ave., Middletown
11579	Mitchell 28, 12144, '10	Tierney Bros., 531 Water St., Bridgeport
11580	Chalmers 28, 22172, '12	Geo. Reincke, 2470 North Ave., Bridgeport
11581	Ford 22, 37435, '12	Gaston A. Maindon, Danielson
11582	Ford 22, 441022, '14	Henry A. Blake, S. Main St., Colchester
11583	Hudson 29, 81734, '15	A. A. McLeod, Plainville
11585	R. C. H. 16, 5900, '13	Hartwell Lamberton, 277 Main St., Middletown
11586	Ford 22, 295445, '13	Fitch E. Barber, So. Manchester
11587	Cadillac 32, 36829, '09	Peck, McWilliams & Co., 47 W. Main St., Norwich
11588	Ford 22, 203556, '18	Robert L. Barmore, 2390 Fairfield Ave., Bridgeport
11589	Reo 25, 31139, '11	G. A. Tuttle, 12 Crown St., Plainville
11590	Ford 22, 362124, '14	Wm. Bunker, Ridgefield
11592	Packard 40, 7432, '09	F. S. Beardsley, 905 Judson Place, Stratford
11594	Ford 22, 84481, '12	J. O. Soderstrom, East Hampton
11595	Hudson 27, 36179, '18	Dorothy T. Ferguson, Bedford St., Stamford
11596	Buick 22, 7643, '18	T. A. Christensen, 125 New Litchfield St., Torrington
11597	Buick 32, 837, '11	Geo. B. Burr, Lyme
11598	Packard 40, 8799, '08	Fred C. Whitford, Main St., Oneco
11599	Buick 25, 10085, '13	M. B. McLaughlin, 24 Center St., New London
11600	Ford 22, 367776, '14	Geo. H. Blatchley, 115 Broad St., Middletown
11601	Moyer 48, 377, '15	Gilbert Hastings, 45 East Ave., Norwalk
11603	Overland 19, 839, '08	John W. Hine, 807 Whalley Ave., New Haven
11604	Ford 22, 194403, '13	Mrs. E. D. Dickerman, 137 Wall St., New Haven
11605	Packard 38, 76168, '15	Francis M. Charter, Ellington
11606	Ford 22, 172020, '13	Alice G. Cooper, Colebrook
11607	Ford 22, 527040, '18	Joe. P. Neville, 45 Buckingham St., Hartford
11608	Ford 22, 55164, '11	T. H. Linahan, 559 Ferry St., New Haven
11609	Chalmers 38, 37370, '14	Geo. M. Nevius, New Fairfield
11612	Overland 27, 42149, '14	Henry L. Brush, R. D. 26, Greenwich
11613	Ford 22, 190847, '13	C. H. S. Jaffray, 38 Hope St., Stamford
11614	Ford 22, 640238, '15	C. B. Plummer, 140 Adelaide St., Hartford
11615	Ford 22, 244581, '13	Louis R. Ziegler, Deep River
11616	Overland 27, 729129, '14	Everett M. Purdy, 809 Main St., Stamford
11618	Flanders 20, 60514, '12	Wm. A. Fairbanks, Darien
11619	Chalmers 28, 15356, '10	J. F. Nichols, 150 South St., Bethel
11621	Paige 24, 15592, '14	Gustave Osterweis, 301 Crown St., New Haven
11622	Chalmers 38, 37353, '14	Wm. H. Wildman, Bethel
11623	Ford 22, 290926, '13	Mrs. Alfred Mitchell, 790 Prospect Ave., New Haven
11624	Pierce Arrow 48, 12673, '15	W. J. Prouty, 325 Hanover St., Meriden
11625	Ford 22, ———, '14	Frank Wilcox, Windham Center
11626	Ford 22, 413058, '15	Alfred Gildersleeve, Gildersleeve
11627	Reo 25, 479211, '13	Eugene Peuzot, West Cheshire
11628	Pope Hartford 27, 3758, '08	John J. Williams, Stratford
11629	Mitchell 28, 19733, '11	Carl Herrmann Sr., 80 Broad St., Torrington
11631	Reo 25, 36180, '12	W. A. Hitchcock, Farmington
11632	Buick 22, 116415, '15	C. A. Gray, 321 High St., Naugatuck
11633	Overland 27, 82643, '14	Sterling H. Hubbell, Shelton
11634	Overland 27, 401, '14	May E. Thompson, 3 Newtown Ter., Waterbury
11635	Ford 22, 270564, '13	F. W. Needham, 382 Ferry St., New Haven
11636	Maxwell 20, 3564, '14	Morton F. Lyon, 606 Lafayette St., Bridgeport
11637	Ford 22, 44818, '11	Horace W. Graves, 60 Hoyt St., Stamford
11638	Detroit 18, 1904, '13	F. B. Buckley, Mystic
11639	Oakland 19, 23212, '15	J. S. Brown, 58 Pearl St., So. Manchester
11640	Ford 22, 483171, '14	Abbie M. Peffers, Westport
11641	Franklin 38, 14251, '11	Jule Montagnon, 43 Spring St., Danbury
11642	Ford 22, 125129, '12	John T. Bartle, Falls Village
11643	Buick 26, 6550, '13	Edw. F. Perry, 115 Elm St., Putnam
11644	Saxon 11, 8380, '15	A. S. Mansfield, Brookfield Center
11645	Chalmers 25, 12507, '10	Chas. E. Pratt, Essex
11646	Buick 25, 13291, '13	Dudley St. C. Donnelly, 19 Bayonet St., New London
11647	Locomotive 28, 9124, '14	P. G. Newbert, 86 Cottage St., Ansonia
11649	Franklin 38, 14245, '13	G. Irving Field, 86 Montowese St., Branford
11650	Studebaker 19, 304886, '13	Noera Mfg. Co., 85 Griggs St., Waterbury
11651	Merced 30, 176, '10	Augustus S. Payne, 404 State St., Bridgeport
11652	Haynes 28, 6471, '13	F. R. Barber, R. F. D. 10, Fairfield
11653	Ford 22, 327023, '14	Mary L. Bennett, 37 Seaview Ave., East New Britain
11654	Buick 22, 533, '12	Wm. Young, 328 Chestnut St., New Britain
11655	Buick 22, 122792, '15	Sylvester Pike, Bridgeport
11656	Studebaker 29, 615619, '15	J. Szykiewicz, Safety Ave., Southington
11657	Maxwell 25, 3040, '14	R. M. Goeppley, Wilton
11658	Overland 27, 1424, '13	Manufacturers Fdy. Co., Waterbury
11659	Indian 10, 786529, '15	Admore Woolen Mills Co., Yantic
11660	Palmer Singer 38, 453222, '13	Axel H. Nilson, 603 Hancock Ave., Bridgeport
11661	Buick 33, 127796, '15	Henry R. Cheney, So. Manchester
11662	Reo 26, 46976, '13	Sanford Robinson, Greenwood Ave., New Britain
11663	Buick 29, ———, '14	Herbert E. Bates, Main St., Ridgefield
11664	Ford 22, 402803, '14	

# A. E. Woodford, Public Liability and Surety Bonds

## NUMERICAL LIST OF PLEASURE CARS

11685	Chevrolet 30, 71, '13	Frank H. Frissell, 26 Silver St., Middletown
11686	Ford 22, 195347, '11	Chas. G. Taylor, 131 E. 23rd St., Hartford
11687	Cadillac 32, 75791, '13	E. Peckham Barber, 41 Talcott Ave., Rockville
11688	Flanders 20, 69336, '00	Eli Wakeman, Westport
11689	Hudson 25, 8457, '11	Chas. W. Fuller, 4 Jane St., Shelton
11690	Ford 22, 430955, '14	Dr. J. H. Evans, Guilford
11671	Hudson 25, 24491, '12	Arthur J. Lewis, Rockwell Ave., Stratford
11672	Studebaker 29, 605620, '14	J. H. Conley, Berlin
11673	Ford 22, 327511, '14	Norman Williams, Sr., Milford
11674	Mitchell 28, R-14609, '10	R. E. Shortell, Catonsah St., Ridgefield
11675	Ford 22, 189236, '13	W. H. Jennings, 180 Laurel Hill, Norwich
11677	Ford 22, 214482, '13	F. E. Hubbard, 2 Billard St., Meriden
11678	Buick 22, 115335, '15	A. H. Mathewson & Son, Plainfield
11679	Ford 22, ---, '15	Edw. Mahl, 24 Annawan St., Hartford
11580	Stevens Duryea 24, 649160, '06	Geo. M. McKeel, 527 Huntington St., Bridgeport
11681	Corbin 32, 3198, '12	H. C. M. Thomson, 27 W. Main St., New Britain
11582	Overland 25, 594662, '12	Perkins L. Lathrop, Rockville
11683	Paterson 25, 363, '10	Frank J. Kilborn, Washington
11684	Peckard 40, 29070, '12	Thos. Finnegan, 29 Central Ave., Waterbury
11685	Buick 23, 3583, '15	Kenneth M. Colburn, 4 Westport Ave., Norwalk
11686	Ford 22, 421953, '14	C. W. Atwood, 16 Spring St., Danvers
11587	Cadillac 32, 93553, '14	Simon F. Miskill, Broad Brook
11688	Chalmers 25, 29032, '11	Fred M. Swalm 105 Broad St., Stamford
11689	Columbia 35, 951, '11	A. C. Wagner, 658 Prospect Ave., Hartford
11690	Chandler 27, 4859, '15	Schuyler Gillespie, 117 Prospect St., Stamford
11691	Buick 22, 117467, '15	Mrs. Marjorie Fisher, 53 Silver St., Middletown
11692	Ford 22 12052, '10	Wm. Colley, Georgetown
11694	Thomas 40, 8282, '08	William E. Davis, Hamden
11695	Flanders 20, 70615, '12	A. P. Benner, 205 Summit St., Willimantic
11696	Ford 22, 0614478, '14	Napoleon Auger, Thompson
11697	Ford 22, 244478, '13	B. S. Crandall, 39 Squire St., New London
11698	Reo 27, 54409, '15	Mrs. Frederic P. Newton, 128 Dwight St., New Haven
11699	Franklin 31, 19068, '14	New London Div. Ct. Power Co., New London
11700	Buick 22, 7638, '13	W. S. Dudley, Mt. Carmel
11701	Stearns 28, 5008, '12	Frank I. Hall, 84 Lawn Ave., Middletown
11702	Buick 32, 6977, '10	May Copeland Crabtree, Yaleville
11703	Haynes 28, 5111, '13	Geo. N. Thompson, Sulfid
11704	Buick 33, 105751, '15	David A. Fox, Clinton
11705	Oldsmobile 32, 54988, '07	Frank W. Ineson, 561 Wolcott St., Waterbury
11706	Ford 22, 827287, '14	C. T. Lindeman 10 Mahl Ave., Hartford
11707	Hupmobile, 15, 9271, '12	H. H. Wallace, 35 Inlay St., Hartford
11708	Pope 25, 3779, '08	Mrs. Flora L. Deekand, Stratford
11709	Hudson 40, 51542, '14	The Seymour Mfg. Co., Seymour
11710	Cadillac 31, 7251, '15	F. M. Snow, Rainbow
11711	Ford 22, 131695, '12	W. Frank Gordon, M. D., 25 West St., Danbury
11712	Faige Detroit 22, 18763, '15	Herbert O. Bowers, Manchester
11713	Reo 25, 38971, '12	Seymour Mfg. Co., Stratford
11714	Stevens Duryea 44, 28214, '13	Arthur C. Klock, 448 Washington Ave., West Haven
11715	Oakland 25, 1739, '10	J. M. Farnham, 623 Main St., Torrington
11716	Ford 22, 77247, '13	Secley Jennings, Fairfield
11717	Ford 22, 352396, '14	Geo. H. Bosworth, East Woodstock
11718	Maxwell 25, 77868, '12	Edw. L. Dunbar, 32 Elm St., Bristol
11719	Overland 25, 13174, '15	M. L. Rhodes, 675 East St., New Britain
11720	E. M. F. 25, 29833, '11	Dr. M. J. Sheahan, 173 Elizabeth St., Derby
11721	Flanders 20, 81508, '10	Michael F. Crowe, Eotford
11723	Studebaker 20, 13246, '13	S. E. Overlock, Pomfret
11724	Buick 22, 5892, '14	New England Enameling Co., Middletown
11725	Buick 32, 6328, '10	E. J. Hanford, Brookfield Center
11726	Buick 25, 3638, '13	Broad Brook L. & C. Co., Broad Brook
11728	Faige 29, 55998, '15	Wm. E. Street, Danan
11729	Stoddard Dayton 26, 3528, '12	Chas. M. Hatch, 403 Main, Danbury
11730	Ford 22, 129963, '12	A. L. Ide, 1562 Stratford Ave., Bridgeport
11731	Buick 25, 3429, '13	T. F. Mullen, 11 Grand Ave., Stratford Springs
11732	Faige 26, 15523, '16	W. B. Elliott, 15 Oak St., Willimantic
11733	Ford 22, 357358, '14	Nelson C. Warner, 54 Gorham Ave., Middletown
11734	Pope 29, 3727, '10	H. E. Flagler, 51 Sacher St., Norwich
11735	Buick 22, 9639, '14	Wm. H. Hart, 55 Lexington St., New Britain
11736	Corbin 40, 1407, '10	L. O. Smith, 137 Washington St., Norwich
11737	Chalmers 38, 2770, '14	Manchester Lbr. Co., St. Manchester
11738	Ford 22, 603235, '15	W. S. Atwood, 160 Prospect St., Waterbury
11739	Hudson 29, 36574, '15	Wm. P. Barlow, 7 Locust Ave., Danbury
11740	Ford 22, 395025, '14	Robert Tongue, 7 Summer St., Norwalk
11742	Franklin 15, 3932, '06	Wm. B. Davis, 28 Trench Hill, Middletown
11743	Ford 22, 364278, '14	E. Bates, East Granby
11744	Buick 22, 1013, '13	R. H. Bradley, Putnam
11745	Ford 22, 403550, '14	Fred T. Bradley, 651 Prospect St., New Haven
11745	Marion 26, 2113, '13	Valmore Grattan, 62 Center St., Windsor Locks
11747	Cartercar 28, 2240, '11	Edw. Amundson, Lime Rock
11748	Ford 22, 502469, '14	Mary A. Lewis, 114 Barker St., Hartford
11749	Reo 25, 52375, '14	Chas. A. Pelton, Clinton
11750	Courier 22, 98299, '12	Roland S. Tiffany, Spring St., Windsor
11751	Buick 35, 195698, '15	Robert C. Lokat, 132 Winter St., New Britain
11753	Carter Car 28, 2240, '11	J. W. Bissell, 23 Marshall St., Hartford
11754	Overland 25, 593655, '13	David W. Studwell, 85 Hoyt St., Stamford
11755	Hupmobile 16, H-42027, '13	City Coal Co., 1995 Main St., Hartford
11756	Ford 22, 210981, '13	Albert C. Bates, 24 Marshall St., Hartford
11757	Mitchell 22, 23155, '12	Est. Geo. L. White, 114 Grove St., Waterbury
11759	Ford 22, 98269, '12	
11760	Peerless 40, 6268, '10	

# A. E. Woodford, Accident and Health Insurance

## NUMERICAL LIST OF PLEASURE CARS

11761	Metz 22, 25620, '14	George C. Phillips, West Woodstock
11762	Hudson 29, 83027, '15	Wm. L. Kain, 1206 E. Main, Bridport
11763	Maxwell 25, 10079, '13	Agnes M. Jackson, 20 Lincoln Av., Norwich
11764	Olds 25, 800901, '12	Frederick L. Bradbury, 108 Stillman St., Bridgeport
11766	Stevens Duryea 43, 22434, '10	Everard Thompson, 263 Willow St., New Haven
11768	Ford 22, 253878, '13	Wm. Beckwith, R. F. D., Simsbury
11769	Reo 22, 323336, '13	Geo. F. Corbit, Glastonbury
11770	Ford 22, 483014, '14	B. S. Cooley, Glastonbury
11771	Metz 22, 26072, '14	Jos. W. Cartledge, 45 Welch St., Waterville
11773	Ford 22, 524754, '15	Alice E. Humphrey, Canton Center
11774	Ford 22, 312508, '13	E. W. Thilson, Farmington
11775	Ford 22, 52281, '12	Chas. Bleach, 175 Main, New Britain
11776	Pope 45, 12278, '12	Samuel Hemingway, 327 Temple St., New Haven
11777	Ford 22, 450284, '14	H. Behrend, So. Manchester
11778	Ford 22, 534913, '14	F. J. Howard, Granby
11780	Ford 22, 156545, '13	Walter B. Smith, Simsbury
11781	Buick 22, _____, '14	Garret S. Tracy, 7 Hazel St., Hartford
11782	Hupmobile 16, 3849, '10	A. W. Skiton, Morris
11783	Reo 31, 1973, '15	E. J. Lessard, E. Main St., Stafford Springs
11784	Jacks 22, 5027, '10	A. C. Howard, 165 Grove St., Bridgeport
11786	Ford 22, 400940, '14	A. W. Olds, Windsor Heights
11786	Chevrolet 21, 5173, '15	William E. Moore, 249 Colony St., Meriden
11787	Ford 22, 56043, '11	Ernest C. Falk, 47 Elton St., Torrington
11788	Overland 27, 2367, '14	Chas. W. Burges, 519 Laurel Ave., Bridgeport
11789	Corbin 32, 3134, '12	Frank B. Hurd, 17 Perkins St., Winsted
11790	Ford 22, _____, '15	Arthur A. Griffin, 83 Franklin St., Bridgeport
11791	Ford 22, 365012, '14	Frank H. Hoyt, 180 Greyrock Pl., Stamford
11792	Ford 22, 12 _____, '14	Stephen I. Clason, Sound Beach
11793	Buick 22, B-8402, '14	Geo. A. Fuller, Norfolk Road, Torrington
11794	Hudson 29, 64380, '14	W. A. Bridge, 25 School St., Hazardville
11795	Cadillac 32, 86543, '13	E. P. Edwards, Stonington
11796	Ford 22, 15360, '11	Wm. A. Gardner, Suffield
11797	Ford 22, 12302, '12	Jos. H. Mylchreest, 50 Brainerd Ave., Middletown
11798	Buick 35, 5535, '13	Frank C. Sanford, 210 Hazelwood Ave., Bridgeport
11800	Ford 22, 128445, '12	Chas. G. Gay, 45 Bronx Ave., Bridgeport
11801	Ford 22, 231478, '13	L. C. Morasse, 155 Church St., Putnam
11802	Buick 16, 9727, '08	Joseph A. Holt, Main St., Essex
11803	Metz 22, 51373, '14	Allen W. Jones, Clinton
11804	Cadillac 32, 62361, '12	L. N. Smith, Colebrook
11805	Overland 25, 51902, '11	Drs. H. B. Campbell and E. J. Lynch, Norwich
11806	Ford 22, 269094, '14	R. H. Davis, 72 Park Pl., Stamford
11808	Loe 20, 2190, '09	Greenwich Water Co., Greenwich
11809	Maxwell 28, 87929, '12	Emily Carpenter, Port Chester, N. Y.
11810	Cadillac 32, 97801, '14	Helen S. Porter, 215 Whitney Ave., New Haven
11811	Ford 22, 240359, '13	H. C. Loveland, Glastonbury
11812	E. M. F. 25, 5419, '10	H. M. Baldwin, Westbrook
11813	Premier 32, 1522, '09	Gas Appliance Ex., 395 Fairfield Ave., New Haven
11814	Ford 22, _____, '14	F. E. Simon, 113 Silver St., West Lane
11815	Buick 22, 4951, '14	C. H. Norton, N. Westchester
11816	Overland 28, 42512, '10	Julius Cordier, 37 Green St., Putnam
11817	Olds 35, 57379, '08	C. H. Knapp, Sound Beach
11818	Chalmers 28, 22218, '12	Derby Gas Co., 22 Elizabeth St., Derby
11819	Buick 28, 2577, '10	Thos. F. Lee, Brookfield
11820	E. M. F. 25, 20107, '11	H. O. Daniels, Middletown
11822	Corbin 32, 3153, '12	F. D. Longley, 223 Oxford St., Hartford
11823	Ford 22, 357936, '14	F. W. Hibbs, 75 Federal St., New London
11824	Ford 22, 830070, '14	Edw. L. Foster, 42 Yale St., Bridgeport
11825	Ford 22, _____, '14	H. C. Pelton, Windsor
11826	Stevens Duryea 43, 2555, '12	F. B. Curtis, Brooklawn Park, Bridgeport
11827	Ford 22, 404483, '14	J. H. Amberg, 83 Kensington Heights, Bridgeport
11828	Reo 25, 42592, '13	Chas. Johnson, Middletown
11829	Broc Elec. 6-D177, '13	Blanche R. Webster, 43 Washington St., Hartford
11830	Ford 22, 170424, '13	Lewis Reed, 48 Pleasant St., Danbury
11831	Cadillac 32, 75741, '13	Chas. W. Hind, 50 Maple St., Plainville
11832	Olds 10, 25255, '13	Parker & Balhier, 481 Grand Ave., New Haven
11833	Detroit Elec. 3-585C	Jas. W. Lyon, 250 Congress St., Bridgeport
11834	Stevens Duryea 43, 22120, '09	Henry C. Murphy, 105 Willow St., Brooklyn, N. Y.
11835	Overland 22, 3558, '09	Hatch & Bulley Co., South Norwalk
11836	E. M. F. 25, 33043, '12	Niels Christensen, Wilton
11837	Ford 22, 180591, '13	Frank L. Clark, Norwalk
11838	Loce 32, 2714, '09	T. B. Wickwire, Ridgefield
11840	Rogers 8, _____, '14	F. H. Heise, 123 Kent St., Hartford
11841	Columban 28, 8995, '09	Robert Hills, 22 Lafayette Pl., Greenwich
11842	Cadillac 25, 84104, '09	Albert C. Peck, 257 Milbank Ave., Greenwich
11844	Maxwell 25, 79236, '12	R. B. Lattin, 177 Hawthorn St., Hartford
11846	Ford 22, 544642, '14	Johanna F. Watjen, Mead's Pt., Greenwich
11846	E. M. F. 25, 30255, '10	Crosscup & Valcourt, 315 Trumbull St., Hartford
11847	Brush 6, 6719, '11	P. R. Buxton, Alfred Hardy, Glastonbury
11848	Cole 27, 9956, '13	Wm. R. Carroll, 236 Grand Ave., New Haven
11849	Ford 22, 531353, '15	Edw. G. Smith, Warehouse Point
11850	Ford 22, 3457, '09	N. C. Wardwell, Hartford
11851	Buick 25, 10352, '13	Henry J. Hart, 259 Canner St., New Haven
11852	Ford 22, 298793, '14	Jas. H. Dempsey, Mechanicville
11853	Ford 22, 213691, '12	Paul Genholt, Stafford Springs
11854	Buick 22, 109793, '15	William E. Hayes, Farmington Ave., W. Hartford
11855	Cadillac 32, 93018, '14	Calvin Russell, 50 Howe St., New Haven
11857	Buick 25, 5522, '09	P. R. Buxton, 475 Lake Ave., Greenwich
11857	Marion 25, 5221, '14	Curtis A. Hall, 219 W. Main St., New Britain
11858	Chalmers 38, 36421, '14	Jeremiah Milbank, Port Chester, N. Y.



# A. E. W. stands for prompt and satisfactory adjustments

## NUMERICAL LIST OF PLEASURE CARS

11859	Ford 29	648808, '15	Geo. W. Adams, Yantic
11860	Abbeck	Detroit 82, 5997, '12	Janet C. Sheppard, S. Woodstock
11861	Grant 12	1281, '14	Jos. B. Hurd, 8 Lowry
11862	Buick 22	6782, '14	Alexander Dallas, Inc., 119 Grand St., Waterbury
11863	Ford 22	314962-334068, '14	Harold S. Drayton, 199 Burnside Ave., E. Hartford
11864	Moon 33	31020, '13	L. Oppner, 490 Orange St., New Haven
11865	Cadillac 32	37852, '11	Edw. P. Wilcox, 129 Meadow St., Winsted
11866	Ford 22	206727, '13	Walter S. Fyler, 138 Pearl St., Torrington
11867	Reo 25	66196, '14	W. B. Thomson, Avon
11868	Cadillac 22	43277, '12	Mrs. L. A. Gray, R. F. D. 1, River Rd., Waterford
11869	Reo 25	62329, '14	Chas. F. Allyn, 123 Union Ave., Torrington
11870	Ford 22	183528, '13	E. J. Smith, Hebron
11871	Ford 22	103601, '12	John F. Quinn, M. D., 220 Colorado Ave., Bridgeport
11872	Ford 22	171331, '13	S. A. Burnham, Andover
11873	Ford 22	203674, '13	S. Studinski, 72 Madison Ave., Hartford
11874	Palmer-Singer 39	110M, '12	Anthony Saundetto, 132 Water St., Stonington
11875	Buick 22	1668, '12	E. C. Erk, 430 Wash. Ave., Waterbury
11876	Overland 26	13888, '13	W. F. Symonds, Maple Ave., Unionville
11877	Ford 22	208171, '13	J. M. Wilson, Bridgeport
11879	Buick 22	1203, '14	Frank Arrigoni, Durham, Ct.
11880	Buick 22	777, '08	Leroy W. Clinton, Clintonville
11881	Regal 22	6810, '13	J. H. Roser, Glastonbury
11882	Maxwell 16	6018, '08	Ed. C. Bailey, Cromwell
11883	Locomobile 32	2927, '10	Bridgeport Police Dept., 397 Fairfield Ave., Bridgeport
11885	Excelsior 7	58249, '14	Walter B. Briggs, Highland, Moosup
11886	Moyer 28	68, '12	Harry W. Street, Main St., Danvers
11887	Hudson 29	79907, '15	W. E. Graham, Unionville
11890	Ford 22	154302, '12	R. L. Wilcox, 77 Backingham St., Waterbury
11892	Buick 22	9833, '09	Cyrus E. Fenston, Hebron
11898	Ford 22	212460, '13	A. E. Elmquist, Woodstock
11894	Buick 22	1240, '13	F. M. Risins, Suffield
11895	Hudson 29	84374, '14	James E. Killam, 719 Orange St., New Haven
11897	Ford 22	254961, '13	J. J. Senior, Mt. Main
11898	Reo 27	56197, '14	A. F. Pierce, Danlston
11899	Ford 22	482742, '14	Mrs. W. J. Brennan, 73 Husdale Ave., Winsted
11900	Houpt Rockwell 48	_____ '11	Clifford S. Barnes, 222 Summer St., Bristol
11901	Houpt Rockwell 48	4062, '11	Ernest D. Toillon, 214 N. Litchfield St., Torrington
11902	Ford 22	17193, '12	Ernest E. Yantic
11903	Ford 22	691468, '15	Chas. H. Falk, 32 Sherman Ave., Meriden
11904	Cadillac 10	68, '06	A. M. Paonessa, 178 Tremont St., New Britain
11905	Pierce-Arrow 48	7975, '10	E. F. Darrell, Cove Lawn, Stonington
11906	Cadillac 35	5581, '09	E. J. Darrell, Covington
11907	Mitchell 43	20977, '11	Jerry Andrew, 16 French St., Waterbury
11908	Buick 22	2649, '13	Wm. B. Disco, 106 McKinley Ave., Norwich
11910	Hudson 25	27549, '12	M. B. Ryan, Milford
11911	Waverly 21	5363, '12	Mrs. M. G. Bulkeley, Jr., 1130 Prospect Ave., Hartford
11912	Hupmobile 18	50137, '15	R. L. Penney, 128 W. Main St., Danbury
11913	Maxwell 22	105224, '13	F. E. Wilson, M. D., Uncasville
11914	Overland 69T	25, 4646, '13	W. J. M. Miller, Plains Dist., New Milford
11916	National 33	10171, '15	W. W. Gould, 89 Prospect St., Bridgeport
11916	Overland 25	11925, '15	Henry W. Hubbard, 20 Asylum St., Middletown
11917	Chalmers 28	20856, '12	D. F. Dowd, 138 Litchfield St., Torrington
11918	Chalmers 25	27292, '11	W. J. O'Brien, 256 Bedford St., Stamford
11919	Buick 25	3666, '13	L. Howard Wilmot, M. D., 85 High St., Ansonia
11920	Thomas 43	1763, '12	Fayette C. Clark, 2180 North Ave., Bridgeport
11921	Buick 25	7114, '13	J. A. Higgins, M. D., 37 Main St., Manchester
11922	Metz 22	22570, '14	Ernest S. Clark, Beacon Falls
11923	Chalmers 43	24160, '12	Carlos F. Stoddard, 412 Orange St., New Haven
11924	Buick 22	1646, '12	E. Marks, 17 Wells Ave., Danbury
11925	Overland 27	4178, '14	Edw. R. Harvey, M. D., 6 Pearl St., Seymour
11927	Studebaker 27	8297, '13	Edgar B. Thomas, 207 Newhall Ave., Waterbury
11928	Chalmers 25	20829, '13	Frank E. Hartwell, 16 West St., Danbury
11929	Locomobile 48	6629, '13	W. A. Ingraham, Summer St., Bristol
11930	Knox 40	84761, '12	Mrs. Cornelia D. Harburt, State St., Westport
11931	Packard 49	309, '11	Wm. E. Fulton, 150 Hillside Ave., Waterbury
11933	Peerless 48	142047, '13	Chas. L. Hubbard, 242 Broadway, Norwich
11934	Franklin 31	20611, '14	Universal Auto Co., 94 High St., Hartford
11936	Overland 27	12909, '15	Fred Weber, 59 Linsley Ave., Meriden
11936	Scripto 15	6115, '15	Universal Auto Co., 94 High St., Hartford
11937	Ford 22	602456, '14	Wm. M. Hinson, King St., Thomaston
11938	Nyberg 26	363, '10	Hattie L. Bunnell, 151 W. Main St., New Britain
11939	Franklin 31	19879, '14	Universal Auto Co., 94 High St., Hartford
11940	Overland 19	461604, '11	Ira F. Noyes, 14 Willow St., Mystic
11941	Apperson 32	2726, '12	E. Paul Webb, Whitney Ave., Hamden
11943	Hudson 29	83832, '15	W. S. Boyden, 471 Field Pt. Rd., Greenwich
11944	Ford 22	570090, '15	Geo. W. Newton, W. Granby
11946	Little 19	1499, '13	John J. Kehoe, Walnut St., Naugatuck
11946	Maxwell 15	99009, '12	C. H. Kurlbut, 10 Crescent Terr., South Norwalk
11947	Maxwell 20	26514, '15	Edgar Beadle, Cheshire
11948	Buick 22	6185, '12	H. G. Heath, R. F. D. 3, Bridgeport
11949	Ford 22	200, '09	Edmond LaPoint, Macadem Rd., Jewett City
11950	Lozier 51	82229, '12	Jos. P. Howe, Courtland Ave., Stamford
11951	Cadillac 35	53525, '11	C. C. Morgan, R. F. D. 18, Danbury
11952	Ford 22	167200, '13	Chas. B. Mitchell, Middletown
11953	Cutting 28	693, '10	R. F. Harvey, Main St., Woodbury
11956	Studebaker 19	_____ '15	Chas. Ridinger, 42 Livingston St., New Haven
11958	Regal 22	5476, '13	Peter Adloni, Stony Creek
11959	Buick 22	661, '14	Ferdinand J. Fitch, 844 Noble Ave., Bridgeport
11960	Cadillac 32	70411, '12	Eugene Atwood, Church St., Stonington

# A. E. Woodford, Insurance, 803 Main St., Hartford, Conn.

## NUMERICAL LIST OF PLEASURE CARS

11961	Mitchell 28, 19175, '11	William H. Banks, Fairfield
11962	Ford 22, 482806, '14	F. B. Hotchkiss, Bantam
11963	Chalmers 25, 18555, '10	R. J. Averill, Washington Depot
11964	Ford 22, 101097, '12	A. A. Haley, Old Mystic
11965	Studebaker 27, 102019, '13	Louis Weddick, 1842 S. Main St., Stratford
11966	Ford 22, 986	L. W. Schaffnit, 17 Lock St., W. Haven
11967	Buick 25, 10368, '13	Marguerite Homell, 19 Phoenix Ave., Waterbury
11969	Paige-Detroit 26, 18464, '15	Wm. F. Hawley, 56 Church St., New Canaan
11970	Hudson 25, 17711, '11	Clover Mfg. Co., Chestnut Hill Ave., Norwalk
11973	Stanley 10, 4473, '09	Thomas Holt, West St., Southington
11974	Buick 22, 13697, '11	Malcom H. Sholley, Lewis St., Greenwich
11975	Rambler 32, 29734, '12	W. E. Baldwin, Tartville
11976	Buick 22, 11700, '10	Frank W. Potter, 22 Burnside Ave., Hartford
11978	Cadillac 32, 89551, '14	Isaac Belman, Southington
11979	Ford 22, 914648, '14	Thomas B. Keen, Jewett City
11981	Buick 22, 5124, '12	Mumford J. Bagley, 24 W. Main St., Norwalk
11982	Ford 22, 49209, '11	Lester W. Goodsell, 14 North St., Bristol
11983	Cadillac 28, 19736, '10	Geo. A. Wassing, 987 Main St., Stamford
11984	Ford 22, 206824, '13	B. K. Dow, 748 Main St., Willimantic
11986	Ford 22, 121661, '12	J. H. Phillips, Tracy
11988	Ford 22, 654347, '15	Branford Water Co., Branford
11989	Stanley 20, 7150, '13	John Pierce Jr., 5 Cove Ave., S. Norwalk
11990	Cole 40, 10518, '13	E. W. Harrel, 123 Harrison St., Bridgeport
11991	Ford 22, 3113, '13	A. Eilenstein, Ridgefield
11992	Reo 27, 64359, '15	Fred C. Talmadge, 134 Divinity St., Bristol
11993	Pullman 48, 8008, '13	Mrs. A. E. Brinton, Newtown
11994	Ford 22, 96459, '12	W. N. Woodruff, 262 South St., Stamford
11995	Ford 22, 645503, '15	Mrs. A. L. Wheeler, 4 Robbins Court, Norwich
11997	Overland 27, 6912, '15	Burton T. Jones, Hamden
11999	Studebaker 19, 414191, '14	Oliver Beardslee, 180 King St., Stratford
12000	Imperial 33, 4207, '15	E. F. Kenyon, 579 Albany Ave., Hartford
12001	Buick 22, 65608, '14	Dr. Thomas F. Kane, 69 Washington St., Hartford
12002	Maxwell 22, 3472, '11	William W. Schellinger, Huntington Ave., Shelton
12003	Reo 27, 68215, '15	Wm. Cowlishaw, 40 S. Burrill, New Britain
12004	Pope 29, 1862, '09	Dexter P. Mather, 390 Windsor Ave., Hartford
12005	Locomobile 48, 6986, '12	F. L. Lally, 1448 Park Ave., Bridgeport
12006	Regal 27, 1836, '15	Roderick S. Smith, 9 So. Main St., Simsbury
12007	Studebaker 25, 36407, '12	J. W. Lockett, 59 Trinity St., New Britain
12008	Mitchell 28, 22571, '12	Harry Hawkins, 420 Hollister Ave., Bridgeport
12009	Reo 27, 54796, '14	Wm. F. Robertson, 30 Sherman St., Hartford
12010	Pierce Arrow 48, 7994, '10	S. H. Williams, Glastonbury
12011	Maxwell 20, 6829, '14	Geo. I. Eaton, 20 Prospect Ave., Danielson
12012	Buick 33, 120867, '15	John W. Graham, So. Windsor
12013	Mitchell 28, A 389, '10	Ernesto Cozza, 452 Broad St., Bridgeport
12014	Maxwell 16, 2340, '07	C. H. Fancher, 1 Haviland St., Bridgeport
12015	Dodge 24, 6077, '15	Neil Christensen, Derby Ave., Bridgeport
12017	Buick 16, 502, '11	The Park Brick Co., Shelton
12018	Overland 25, 2747, '09	James D. Black, 99 Winter St., E. Bridgeport
12019	Cadillac 32, 63956, '11	Wm. Rengerman, Windsor
12020	Maxwell 25, 100263, '13	Eugene Kieffer, 161 Hartford Ave., New Britain
12021	Buick 28, 1090, '10	Frank S. Chase, 78 Mignon Ave., Torrington
12022	Metz 22, 17918, '12	Forrest Benjamin, Milford
12023	Buick 22, 7687, '10	Fred Delorme, 1125 Main St., Hartford
12024	Ford 22, 92501, '14	Walter B. Culver, 90 Kent St., Hartford
12026	Ford 22, 451354, '14	Wm. C. Gibson, North St., Westport
12026	Metz 22, 158, '12	Nicholas Huwiler, 521 Conn. Ave., Bridgeport
12027	Buick 22, 22982, '10	Mrs. N. C. Paulsen, Woodbridge
12028	Reo 27, 62477, '14	H. H. Mayall, 6 Evergreen St., Middletown
12028	Maxwell 12, 2851, '10	R. H. Bushnell, Main St., Ivoryton
12030	Studebaker 19, 424981, '15	G. A. Basserman, 75 Kensington St., New Britain
12031	Everitt 25, 3729, '11	John Baldwin, 12 Piney St., Hartford
12032	Woods Elec. 3, 4186, '13	Mary F. Hotchkiss, 765 Asylum Ave., Hartford
12033	Ford 22, 509, '08	B. B. Sanford, 63 Center St., Southington
12034	Ford 22, 34868, '13	Chas. E. Graves, 4 Hercules St., New London
12035	Case 32, 22758, '14	The Hall Organ Co., 680 Campbell St., Waterbury
12036	Ford 22, 95604, '12	Walter E. Thompson, 132 Chestnut Ave., Waterbury
12037	Ford 22, 52285, '11	Robert E. Morrey, 40 Holbrook St., Ansonia
12038	Oldsmobile 22, 2030, '10	B. S. Harringer, New Canaan
12039	Buick 22, 12902, '10	J. C. Lester, 160 Larrabee St., Burnside
12041	Ford 22, 567659, '14	Carl A. Johnson, 99 Brownell St., New Haven
12042	Buick 22, 10382, '14	J. Edward Clyne, 606 Ferry St., New Haven
12043	Krit 22, 10454, '14	City of Bridgeport, Sealer of W. & M., Bridgeport
12044	Ford 22, 386076, '14	Fred J. Marbers, 4 Fairfield Beach, Fairfield
12045	Overland 27, 16481, '14	O. S. Wright, 662 Orange St., New Haven
12046	Ford 22, —, '14	Wm. W. Deming, 435 Liberty St., Meriden
12047	Maxwell 20, 330, '09	Edward E. Smith, River Road, Essex
12048	Ford 22, 356346, '14	Dwight T. Phillips, Hampton
12049	Dodge 24, —, '15	J. A. Grouard, 10 D. Williams St., Middletown
12050	Maxwell 28, 4877, '11	Henry E. Leppert, 35 Black Rock Ave., New Britain
12051	Reo 25, 49959, '13	Stuart J. Lawson, Mohican Hotel, New London
12052	Locomobile 43, 9512, '15	Mrs. Alice E. Clay, 33 Fremont St., New London
12053	Dodge 27, 3480, '15	Mrs. V. B. Chamberlain, 19 Winsor St., New Britain
12055	Hupmobile 16, —, '12	Thos. L. Thomson, M. D., 319 Prospect St., New Britain
12056	Hudson 27, 35519, '11	Mrs. G. G. Costigan, 53 Tremont St., Bridgeport
12057	Studebaker 29, 500914, '15	Harry L. Barton, 18 Buckingham St., Hartford
12060	Brush F. 13959, —, '15	The Cheney-Packer Co., 442 Bank St., New London
12061	Chalmers 28, 31314, '13	Mrs. B. Kelly, 637 High St., Middletown
12063	Cadillac 32, 85186, '13	Henry E. Wells, East Windsor Hill
12064	Stoddard "20" 26, L352, '12	Henry F. Sherman, John St., Clinton

## A. E. Woodford, Automobile Insurance

### NUMERICAL LIST OF PLEASURE CARS

12066	G. J. G. 33, 1254, '12	N. S. Johnson, Glenville
12066	Pope 36, 7950, '11	Mrs. Lynde Harrison, 79 Sachem St., New Haven
12067	Ford 22, 587505, '14	F. O. Boynton, South Coventry
12068	Ford 22, 367560, '14	H. A. Whiting, 68 Putnam Ave., Whiteville
12071	Metz 22, 26694, '14	Phil Rioux, 296 Main St., Hartford
12072	Ford 22, 642976, '13	M. B. Johnson, 202 Jefferson St., Hartford
12073	Overland 19, 461605, '11	Wm. A. Murray, Fairfield
12074	Ford 22, 175129, '13	Fred A. Corkins, 17 Oakwood Ave., Hartford
12075	Chalmers 25, 8607, '12	Frederick Bullen, 145 Main St., Plainville
12076	Ford 22, 303055, '13	H. J. Carr, Sound Beach
12077	Ford 22, 600444, '15	J. D. Barton, 393 Prospect St., Torrington
12078	Matheson 48, 1386, '11	G. E. Scofield, 1391 E. Main St., Bridgeport
12079	Ford 22, 186464, '13	Wm. H. Watermire, Derby
12080	Chalmers 25, 18944, '13	Catherine M. Batters, 209 Main St., Torrington
12081	Ford 22, 815930, '12	Frank J. Cadwell, 78 Whittlesley Ave., Wallingford
12082	Pierce Arrow 48, 8381, '11	Chas. C. Marshall, Greenwich
12083	Buick 22, 138501, '15	Fred E. Eckhoff, East Haddam
12084	Buick 22, 9525, '13	Geo. J. Beaudoin, 217 Quinnipiac, Wallingford
12085	Ford 22, 67869, '13	Fred A. Moore, Stafford Springs
12086	Pierce Arrow 40, 4477, '07	Tyler L. Redfield, Greenwich
12087	Packard 40, 20018, '12	Frederick Gotthold, Cos Cob
12088	Warren-Detroit 25, 833, '10	Ernest A. Chipp, 232 Orchard St., New Haven
12089	Overland 28, 3628, '10	Florence C. Bradley, Riverside Ave., Fairfield
12090	King 22, 437, '12	T. C. DeLavel-Crow, Bristol
12091	Ford 22, 640196, '15	Chas. A. Hatch, Shippan Pt., Stamford
12092	Ford 22, 254027, '13	Thos. J. Bergin, E. Putnam Ave., Greenwich
12093	Ford 22, 170413, '13	S. E. Seymour, R. D. 2, New Milford
12095	Stanley 10, 5944, '11	Clara W. Chase, 13 Homestead Ave., Danbury
12096	Ford 22, 587214, '15	L. W. Daniels, South Coventry
12097	Ford 22, 226276, '13	Elmer F. Blank, M. D., 387 Noble Ave., Bridgeport
12098	Studebaker 19, 410109, '14	Minerva Bancroft, E. Windsor Hill
12100	Cadillac 32, 59829, '11	J. D. Hayes, 116 Litchfield St., Torrington
12101	Ford 22, 107339, '12	Ralph A. Seymour, Terryville
12102	Overland 27, 16131, '14	Dr. H. F. Collier, 133 W. Main St., Waterbury
12103	Ford 22, 247154, '13	Chas. E. Butterfield, Stafford Springs
12104	Stutz 36, 2471, '15	J. J. Byrnes, Windsor Locks
12105	Ford 22, 640205, '15	Geo. Cygan, Sound Beach
12106	Hupmobile 16, 25834, '12	C. A. Pierce, Jr., Simsbury
12107	Ford 22, 369468, '13	W. S. Schmidtkonz, Norwalk
12108	E. M. F. 25, 30623, '11	John P. Halliwell, Norwich
12109	Olds 32, 57133, '08	F. C. Olmsted, 19 Bridge St., Danbury
12110	Buick 22, 14641, '11	Ph. Droz, 33 Pythian Ave., Torrington
12111	E. M. F. 25, 30575, '11	John Potter, Griswold
12112	Ford 22, 628298, '15	Arthur Dowd, Madison
12113	Overland 27, 30609, '14	A. F. Burnham, East Hartford
12114	Reo 25, 518, '10	John Driscoll, 5 Valley St., Danbury
12115	Abbott-Detroit 27, 2021, '12	Odell M. Chapman, 18 Ledyard Ave., Groton
12116	Stevens Duryea 43, 22986, '11	Mrs. E. D. Pouch, Greenwich
12117	Stevens Duryea 43, 23570, '12	Mrs. G. A. Lewis, Naugatuck
12118	E. M. F. 25, 30572, '11	Alexandre Jardon, 25 Homestead Ave., Danbury
12119	Hudson 40, 538484, '14	Thomas H. Hackett, Buckland
12120	Ford 22, 803571, '14	Frank Anderson, East Hampton
12121	Cadillac 32, 91060, '14	Mrs. B. J. Wade, 235 Sherman Ave., West Haven
12122	Hudson 29, 83043, '15	Robert S. Alexander, 76 Deer Hill Ave., Danbury
12123	Stanley 20, 5616, '12	H. C. Buckingham, New Milford
12124	Ford 22, 39104, '11	J. Henry Anthony, 167 Barnum Ave., Bridgeport
12125	Overland 25, 9253, '15	Alex J. McColl, Forestville
12126	Reo 27, 53297, '14	H. C. Kite, Rockville
12127	Ford 22, 103950, '12	C. W. Bassett, Sharon
12128	Pope 35, 10027, '11	Fred Boloin, 305 Chesnut St., New Britain
12129	Ford 22, 232671, '12	N. E. Arnold, 10 Congress St., Hartford
12130	Locomobile 32, 2941, '10	S. E. Minor, 100 Field Pt. Rd., Greenwich
12131	Cadillac 32, 3620, '14	Royal M. Rose, South Coventry
12132	Reo 25, 68646, '15	E. Schultz, Simsbury
12133	E. M. F. 25, 450665, '12	John Quinn, Versailles
12134	Reo 25, 48288, '13	Clinton F. Loomis, 131 Edgewood St., Hartford
12135	Reo 25, 44684, '13	Charity Dept., Hartford
12136	Locomobile 43, 6782, '13	John H. Knapp, 62 West St., South Norwalk
12137	Ford 22, 30335, '12	F. J. Link, East Hampton
12138	Buick 22, 136544, '15	W. E. Higgins, M. D., 21 Fairmont St., Norwich
12139	Ford 22, 691090, '15	Geo. B. Jones, East Hampton
12140	Oakland 29, 490103, '15	Chas. Clark, 55 Washington St., Hartford
12141	Cadillac 32, 94949, '14	Mrs. Mary A. Daniels, 38 Adelaide St., Hartford
12142	Ford 22, 220618, '13	C. H. Moore, 126 North St., Willimantic
12143	Buick 32, 2977, '09	Henry R. Saeger, Pequot Ave., Southport
12144	Overland 27, 2464, '15	Geo. N. Remington, River St., Hartford
12146	Columbia 3, 5737, '08	D. D'Esopo, 33 Elm St., Suffield
12146	Chevrolet 21, 7460, '15	Lacy S. McGehee, East Hampton
12147	Ford 22, 316113, '14	Mrs. Theo Bright, Westville Ave., Danbury
12148	Cadillac 32, 25040, '10	Allan A. Coats, No. Stonington
12149	Harley Davidson 11, 412, '15	John W. Handie, 18 Scott, Naugatuck
12150	Ford 22, 399556, '14	Henry J. Whitworth, 45 Tremont St., Meriden
12151	Buick 22, 2124, '10	Wilbert M. Miller, Port Chester, N. Y.
12152	Haynes 43, 6643, '13	Walter D. Brackett, 24 Foxon St., New Haven
12153	Oakland 25, 7571, '12	Susan A. Andrews, Rocky Hill
12155	Ford 22, 636860, '15	S. Hopkins, 143 DeForest Ave., Bridgeport
12156	Maxwell 20, 23508, '15	Madeline B. Food, Glenbrook Ave., Stamford
12157	Ford 22, 183836, '13	Henry Gagnebin, 62 Lincoln Ave., Torrington
12158	Ford 22, 300973, '13	Walter E. Mallory, Main St., Plymouth

## A. E. W. stands for insurance and service

### NUMERICAL LIST OF PLEASURE CARS

12159	Ford 22, 588190, '15	Edw. Downs, Mt. Carmel
12160	E. M. F. 26, 19899, '10	W. W. Smith, 250 Pequot Ave., New London
12161	Haynes 29, 9177, '15	Frank L. Lowe, Hotel Taft, New Haven
12163	Mitchell 28, 21317, '11	Jos. Coles, 86 James St., Bridgeport
12164	Maxwell 16, 12805, '11	Clayton W. Nichols, Westport
12166	Hudson 25, 16243, '11	Floyd C. Jennings, Georgetown
12166	Ford 22, 417440, '14	Philip DeWitt, New Canaan
12167	Stanley 10, 4559, '09	Edward N. Fisher, 166 School St., Putnam
12168	Overland 27, 9824, '15	Mrs. Wm. H. Jones, 24 Suburban Ave., Stamford
12169	Locomobile 43, 8061, '14	Geo. Comstock, 239 Park Ave., Bridgeport
12170	Franklin 18, 12577, '11	Wm. H. Hoyt, 79 Wooster Ter., Danbury
12172	Cadillac 32, 99993, '14	Owen O'Neill, M. D., Willimantic
12173	Ford 22, 483152, '14	A. C. Wellman, 385 Prospect St., Torrington
12174	Jackson 36, 5270, '09	S. G. Judd, 301 Summer St., Stamford
12175	Ford 22, 114979, '12	Carleton F. Jewett, Hadlyme
12176	Peerless 48, 142512, '14	Thomas W. Jerards, Ashland, N. Y.
12177	Franklin 38, 14892, '13	John Miller, 42 Parview Ave., Danbury
12179	Hudson 25, 11689, '12	Frederick Ives, 281 Willow St., New Haven
12180	Ford 22, 17892, '10	John T. Andrews, Monroe
12181	Ford 22, 256547, '13	L. D. Leonard, Thomaston
12182	Buick 32, 3219, '10	S. A. Moshier, 43 Church St., Greenwich
12183	Hudson 29, 80340, '14	Edwin S. Hunt, 68 Kellogg, Waterbury
12184	Ford 22, 107633, '12	Walter S. Tobin, 35 Lynwood Pl., New Haven
12185	Overland 27, 18785, '15	Clifford I. Stoddard, Woodbridge
12186	Cadillac 32, A-1903, '14	Samuel Root, 972 W. Main St., Waterbury
12187	Overland 27, 80193, '14	Edw. H. Hoag, Sharon
12188	Studebaker 29, 605781, '14	Norwalk Building Co., Norwalk
12180	Overland 27, 13783, '15	Clara H. Miles, 677 Broad St., Meriden
12191	Buick 22, 128806, '15	John F. McCarthy, 38 Jackson St., Willimantic
12192	Overland 27, 7851, '14	Norwich Gas & Elec. Dept., 131 Main St., Norwich
12193	Hudson 22, 7030, '10	Geo. C. Starkey, Deep River
12194	Stearns 46, 3238, '11	Theo. R. & Geo. S. Hoyt, 1058 Main St., Stamford
12195	Ford 22, —, '15	Bronson & Townsend Co., New Haven
12196	Ford 22, —, '15	Howard S. Parsons, Harrison St., Britain
12197	Cadillac, 99939, '14	Frederick Zittel, 271 Putnam Ave., Greenwich
12198	Ford 22, '13	Alice P. Sunderland, Somersville
12199	Ford 22, 184228, '13	Eli H. Wakel, Ave., Ansonia
12200	Ford 22, 357656, '14	The Bradley Smith Co., 192 Hills St., New Haven
12201	Buick 16, 3789, '09-'10	Clifford J. Simons, Hazardville
12202	Reo 27, 67840, '15	Frank D. Blish, 56 Maple Ave., Willimantic
12203	Overland 25, 21652, '13	Walter J. Clark, Bristol
12204	Cartercar 19, 11249, '14	Geo. H. Fitch, Windsor
12205	Pierce-Arrow 48, 7651, '10	Francis R. Cooley, 31 Woodland St., Britain
12208	Flanders 3, 1175, '11	Mrs. C. E. Billings, 153 N. Beacon St., Hartford
12209	Ford 22, 316142, '14	Stanley B. Fallow, Clinton Ave., Westport
12210	Studebaker 29, 13738, '15	A. H. Griswold, Wethersfield
12211	Ford 22, 290267, '13	Thos. W. Rogers, 43 Huntington St., New London
12212	Knex 32, 2971, '09	E. C. Chittenden, 158 Lafayette St., Bridgeport
12213	Maxwell 12, 449, —	William Desautels, 81 Smith St., Putnam
12214	Ford 22, 654494, '15	Wm. S. Butler, 127 Whitfield Ave., Guilford
12216	Ford 22, 6542, '09-10	Ellen B. Sead, East Woodstock
12216	Metz 22, —, '14	A. G. Warner, 10 University Pl., New Haven
12217	Buick 29, 5349, '12	Harry Robertson, 38 Bank St., New Milford
12218	Ford 22, 197085, '13	Wm. L. Andrews, Darien
12219	Paige Detroit 26, 15030, '14	Edwin H. Barnum, 456 George St., New Haven
12220	White 40, 8723, '10	Frederick D. Baker, 269 Barnum Ave., Bridgeport
12221	Pope-Hartford 45, 14144, '13	Nelson M. Bowes, Saybrook
12222	Pope-Hartford 29, 1862, '09	H. E. Meeker, 150 White St., Danbury
12223	Krit 22, 9271, '13	Carlo Nesozzo, Long Ridge, Stamford
12224	Reo 26, 1676, '13	Anchor Post Iron Wks., West Hartford
12225	Buick 22, 15753, '12	Max Hahn, 104 1-2, West St., Danbury
12226	Oldsmobile 28, 55879, '05	Herbert A. Fowler, 4 Elm St., Seymour
12230	Studebaker 19, 406149, '14	Arthur Brewer, 100 Unquoya Hill, Bridgeport
12231	Ford 22, 608330, '15	Chase Rolling Mill Co., N. Main St., Waterbury
12232	Ford 22, 316255, '14	Chas. Walter, 104 S. Main, South Norwalk
12233	Pierce 48, 3712, '12	Mary E. Marchant, 84 Benedict St., Danbury
12234	Rauch Lang 10, 282872, '12	Herbert A. Fowler, 4 Elm St., Seymour
12236	Buick 22, —, '10	Mrs. Wm. N. Beardsley, 135 Park Ave., Bridgeport
12237	Pope-Hartford 29, '10	Wm. E. Burle, Boston Post Rd., Saybrook
12238	Ford 22, 15631, '10	Morris Later, 566 Front St., Hartford
12239	Reo 25, 43081, '13	John A. Backus, 69 Center St., Putnam
12240	Buick 22, —, '08	Wm. H. Lynch, 42 Locust Ave., Danbury
12241	Krit 22, 470, '11	O. V. Wilber, Meriden
12242	Ford 22, 387208, '14	Chas. A. Volk, 83 S. Main St., So. Norwalk
12243	Buick 25, 3118, '12	Louis H. Coccoza, 84 Charron St., Bridgeport
12244	Pope 27, —, '07	Wm. B. Fitts, Hawkins St., Hartford
12245	Hupmobile 16, 29297, '13	Harry Spiro, 11 Squire St., Hartford
12246	Columbia 38, 10185, '11	N. C. Daniels, 705 Stanley St., New Britain
12247	Ford 22, 20165, '13	H. E. Bidwell, Hockanum
12248	Ford 22, 340701, '14	F. A. Claus, 367 High St., Naugatuck
12250	Hudson 40, 55028, '12	T. A. Paradis, North Grosvenordale
12251	Stoddard Dayton 40, 95505, '12	Ruth B. Taylor, 193 Church St., Willimantic
12252	Maxwell 25, 78986, '12	Clifford B. Smith, 84 Home Ave., Middletown
12253	Cadillac 32, 69550, '12	Harry C. Dickinson, Windsorville
12254	Cadillac 32, 95901, '12	Henry N. Sutphin, 262 Kenyon St., Hartford
12255	Baker 2, 1754, '11	E. H. Williams, 78 Pine St., Waterbury
12256	Maxwell 25, 1453, '13	Ellen W. Gray, 198 Farmington Ave., Hartford
12257	Ford 22, 87609, '12	W. M. Hill, M. D., Pearl St., Noank
12258	Ford 22, 21432, '10	Clarence Pratt, Chapin Ave., Rocky Hill
		Bertha C. Beach, 78 Summer St., Bristol

# A. E. Woodford, Fire, Marine and Compensation Insurance

## NUMERICAL LIST OF PLEASURE CARS

12259	Reo 25, 42476, '13	F. A. Simons, 28 Case Ave., Winsted
12260	Ford 22, 84884, '11	Francis T. McDonough, 11 Dewey St., New Britain
12261	Hudson 40, 60386, '13	Alfred Holm, Grove St., Thomaston
12262	S. C. V. 25, 1910, '13	C. D. Rafferty, Grove Lane, Greenwich
12263	Overland 25, 7512, '13	Harry Donahue, New Hartford
12265	Ford 22, 240853, '13	A. H. Bradley, Burlington
12266	Overland 25, 811359, '15	Everett Fricke, 87 Conn. Blvd., E. Hartford
12267	Rambler 32, 32914, '13	Frederick W. Schaefer, Hills St., Glastonbury
12269	Oakland 19, _____, '15	E. S. Seymour, Suffield
12272	Ford 22, 111172, '12	Harold J. Beard, Milford
12274	Maxwell 22, 955, '10	R. P. Painter, 99 Burnside Ave., East Hartford
12275	Buick 25, 2480, '12	Dr. H. C. Oelschlegel, 94 Albert St., Torrington
12276	Reo 25, 56354, '14	Harry E. Hilton, 64 Deerfield Ave., Hartford
12277	Packard 40, 3922, '07	N. J. Goodwin Jr., 1022 Farmington Ave., West Hartford
12278	Ford 22, 656308, '15	Alex Makarewicz, 15 Prospect St., Bristol
12279	Autocar 12, _____, '05	Walter E. Dodge, 263 School St., Putnam
12280	Knox 30, _____, '07	Samuel H. Neelans, Hazardville
12281	Flanders 20, 62211, '11	Geo. A. Mihalick, 503 Ballet St., Bridgeport
12282	Hudson 25, 21167, '11	Alexander Shlickerman, Wilton
12283	Oakland 29, 480710, '14	W. J. Black, 1641 Main St., Stratford
12284	Buick 22, 878, '14	Norman H. Oliver, 200 Atlantic St., Hartford
12285	Pope 27, 2377, '07	Lawrence H. Fratt, Silver Lane
12286	Buick 25, 2818, '12	W. G. Stangward, Main St., Noroton
12287	Ford 22, 118424, '12	Melvin O. Alderman, Highland Park
12288	Overland 27, 4385, '14	Geo. R. Havens, 54 Oak St., Norwich
12289	Ford 22, 98237, '12	R. E. Kirkhoff, 3 Magnolia St., Hartford
12290	Packard 40, 3875, '07	John W. Hard, 160 E. Farm St., Waterbury
12291	Maxwell 25, 2527, '11	Charles A. Anderson, Voluntown
12292	Reo 25, 32430, '11	John G. Trotter, 128 Main St., South Manchester
12293	National 35, 11202, '15	Emil Ott, 125 Hungersford St., Hartford
12294	Overland 25, 10073, '15	R. H. Smith, 49 Farmington Ave., Hartford
12295	Cadillac 32, 98525, '16	Mrs. W. H. Wiley, Stanwich Rd., Greenwich
12296	Buick 22, 104636	Carl F. Bollmann, 355 Alden Ave., New Haven
12297	Ford 22, _____, '15	John Halin, 110 Pleasant St., New Britain
12299	Isotta 44, 3063, '08	Dwight F. Royden, 136 Maple Ave., Hartford
12300	Marion 28, 3371, '10	J. Arthur Frey, 1090 State St., Bridgeport
12301	Ford 22, 51213	Mrs. W. G. Gowdy, 177 Asylum St., Hartford
12302	Haynes 28, 1856918, '13	Almira T. Smith, Milford
12303	Stevens Duryea 24, 2370, '07	Ed. E. Lohse, 226 Campbell Ave., West Haven
12304	Hymobile 16, 11360, '13	Sheldon F. Payne, 18 Park Pl., Naugatuck
12305	Dodge 24, 4395, '15	W. W. Hunt, 80 Ann St., Hartford
12306	Ford 22, 61045, '12	Kathleen M. Mills, Hampton
12307	Buick 22, 5704, '14	Everett H. Bidwell, Glastonbury
12308	Ford 22, 232941, '13	C. W. Clark, 299 Union Ave., West Haven
12309	Ford 22, 35390, '14	Michael Bride, Moodus
12310	Ford 22, 431338, '14	Wm. Root, Broad Brook
12311	Ford 22, 249555, '13	Bertha A. Miller, 834 Iranian Ave., Bridgeport
12312	Cadillac 28, 42102, '10	Arthur H. Lombard, Guilford
12313	Overland 22, 4501, '15	J. J. Doulass, Forestville
12314	Ford 22, 103859, '12	Thomas Sullivan, 122 Water St., Torrington
12315	Ford 22, 108365, '12	F. W. Dakin, Sharon
12316	Pullman 26, 8581, '12	L. B. Matthias, 297 Laurel Ave., Bridgeport
12317	Marathon 28, 4968, '13	John Tomaszewski, 69 Orange St., New Britain
12318	Ford 22, 38330, '13	Wm. J. O'Brien, 178 Homestead Ave., Hartford
12320	Stanley 10, 4177, '10	A. H. Fancher, 8 Sullivan Ave., Thompsonville
12321	Ford 22, 209995, '13	T. S. Lewis, 17 Wolf St., Beacon Falls
12322	Buick 22, 2504, '13	R. E. Lambert, Bridge St., Unionville
12323	Ford 22, 228447, '13	F. E. Scheibel, 256 Carroll Ave., Bridgeport
12323	Ford 22, 60766, '11	Geo. C. Ives, Litchfield
12327	Studebaker 19, 413404, '14	Harry L. Fairchild, 3124 Main St., Stratford
12328	Ford 22, 208947, '13	Madalene F. Webb, 89 Ward St., Norwalk
12329	Ford 22, 115494, '12	Wm. A. King, 87 Windham Rd., Williamantic
12330	Ford 22, 227395, '12	Frank Brazos, 608 Elm St., New Haven
12331	Cadillac 32, 71230, '12	Mrs. C. R. Belden, 905 Asylum Ave., Hartford
12332	Ford 22, _____, '13	Joets Beitsch, 75 Turner Ave., Torrington
12333	Corbin 32, 3186, '12	Everett T. House, Avon Road, Farmington
12334	Cadillac 32, 49249, '12	John F. Conlin, Bridge St., Unionville
12335	Reo 25, 178316, '11	Chas. S. Judd, Granby
12337	Ford 22, 502819, '14	Jan. F. Lawrence, Farm Ave., Unionville
12338	Ford 22, 656289, '15	B. W. Snowman, Southington
12339	Cole 28, 16566, '14	H. J. Giamarino, 453 Chapel St., New Haven
12340	Overland 25, 3516, '15	Harold E. Stubbet, Putnam
12341	Ford 22, 303587, '14	Warren A. Mansfield, Hotchkissville
12342	Ford 22, 235823, '13	Samuel Whitaker, 59 Buckingham St., Hartford
12343	Maxwell 21, 27827, '15	O. B. Cotton, Granby
12344	Hudson 23, 540160, '11	M. N. Beman, Granby
12345	Ford 22, 171330, '13	A. T. Stevens, Storrs
12346	Davis 19, N511, '14	Wm. H. Corbin, 172 Collins St., Hartford
12347	Oakland 25, 5365, '11	H. K. Hutchinson, 73 Church St., Branford
12348	Buick 25, 1042, '13	Simon Bennett, Glenbrook
12349	Overland 25, 69816, '12	Mrs. G. E. Frink, Prospect, Falls Village
12350	Crow 25, 13528, '11	G. A. Lawton, 142 Hobart St., New Haven
12351	Ford 22, 166420, '11	H. C. Barlow, E. Main St., Westford
12352	Regal 22, 1611, '11	K. V. Linderoth, 1944 North Ave., Bridgeport
12353	Franklin 18, 12285, '10	Chas. E. Leman, Middletown
12354	Ford 22, 389045, '14	R. C. Farquhar, Suffield
12355	Vellie 32, 10128, '10	Edw. C. Cole, 117 Maple St., New Haven
12356	Everett 26, 3245, '10	Arnold Turner, Danbury
12357	Ford 22, 40148, '14	Berkshire Fert. Co., Bridgeport

## A. E. Woodford, Public Liability and Surety Bonds

### NUMERICAL LIST OF PLEASURE CARS

12368	Cutting 25, 1696, '12	William B. Kelly, 209 Columbus Ave., New Haven
12369	Pope Hartford 29, '09	Henry H. Benedict, 216 Bishop St., New Haven
12371	S. C. 29, 187, '11	Chas. E. Hubbard, New Haven
12382	Reo 25, 86697, '12	Jas. P. Borden, 72 Washington St., Middletown
12383	Studebaker 29, 618713, '15	Ruby Meister, 21 Central Row, Hartford
12384	Ford 22, 607018, '16	Wm. G. Grinnell, Clinton
12385	Buick 22, 111960, '15	H. G. Lorentz, Cromwell
12386	Reo 25, 85164, —	Henry J. Edwards, New Haven
12387	Pierce Arrow 48, 10140, '12	Wm. H. Smith, 96 Howard Ave., New Haven
12388	Ford 22, Special, '15	Willard S. Stanley, 215 Beechwood Ave., Bridgeport
12389	Ford 22, 367471, '14	M. E. Wheeler, Oxford
12376	Reo 6th 27, 70942, '15	Percy Warner, Country Club Road, Waterbury
12371	Ford 22, 279649, '14	Willard O. Nuzum, 109 Prospect St., Willimantic
12373	Buick 22, 122429, '15	Everit Brown, Sound Beach
12376	Columbia 38, 96163, '12	Edwin S. Vail, M. D., Thompsonville
12376	Warren 26, 3418, '11	E. Podesta, Bristol
12377	Pope 27, 29788, '08	15 Hull St., Bristol
12378	Buick 22, 138299, '15	Gustave Miller, 15 Hull St., Bristol
12379	Buick 28, 3742, '10	May R. Edwards, 318 Bedford St., Stamford
12380	Ford 22, 60844, '12	Gilbert W. Chapin, 350 Farmington Ave., Hartford
12381	Buick 16, 2641, '11	J. Edward Viets, East Granby
12383	Cartercar 32, 2771, '11	Geo. E. Mills, Farmington
12384	Ford 22, 44611, '11	Chas. A. Staye, 8 E. Center, S. Manchester
12385	Enger 32, 1608, '14	Geo. Langdon, Plymouth
12386	Hudson 25, 27759, '12	H. C. Tracy, 535 Albany Ave., Hartford
12387	Maxwell 25, '11	Wilson B. Coe, Wall St., Madison
12389	Oakleaf 32, 3641, '10	H. H. Wilcox, 92 Water St., Torrington
12390	Buick 22, 18356, '10	John L. Gorham, Highwood
12391	Packard 48, 78271, '10	Geo. W. Bennett, 32 James St., Torrington
12392	Ford 22, 23412, '13	Chas. C. Chace, 685 Prospect Ave., Hartford
12394	Ford 22, 165503, '13	Martin E. Brodrick, 202 Enfield St., Thompsonville
12396	Flanders 20, 02919, '12	E. G. Godfrey, 22 Balmforth Ave., Danbury
12397	Herreshoff 18, 9702, '09	S. E. Spencer, Higganum
12399	Kissell 36, 1068, '09	Walter G. Shutter, 17 Lester St., West Haven
12400	Overland 25, 697629, '13	Chas. H. Hobro, 37 Wallace St., West Haven
12401	Pope Hartford 29, 22, '09, '10, '13	Edw. D. Kennelly, 1476 Park Ave., Bridgeport
12402	Hudson 22, D631, '09	George D. Schwarz, 1361 Fairfield Ave., Bridgeport
12403	Columbia 3, 5992, '10	Wyman N. Hill, E. Hampton
12404	Cadillac 32, 2959, '14	Parthenia B. Grier, 140 Fern St., Hartford
12406	Buick 22, 108417, '15	Benj. L. Coe, 27 Holmes Ave., Waterbury
12407	Studebaker 32, 439339, '15	Dr. W. J. H. Fischer, Milford
12408	Ford 22, 650451, '15	Morris Stuhl, 66 Wilton Ave., Norwalk
12409	Cadillac 32, 32431, '12	Bernard I. Bailey, Branford
12411	Columbia 3, 5956, '11	Amos Dickerman, 270 Alden Ave., New Haven
12412	Saxon 11, 439, '14	Harriet L. Masien, 83 Washington St., Hartford
12413	Rambler 32, 1156, '15	Nelson L. Cone, 18 Reed St., New London
12414	Reo 27, 54720, '14	Oliver B. Beach, Lidpen Point, Stony Creek
12415	Ford 22, 327297, '14	Samuel Ashwell, Rocky Hill
12416	Hudson 26, 17889, '12	Alex S. Lyall, 100 Chestnut Ave., Waterbury
12417	Detroit Electric 3, 3059, '11	Clarence E. Perkins, R. F. D., Litchfield
12418	Saxon 11, 2317, '14	Mrs. E. A. Spencer, Suffield
12419	Buick 32, 7117, '13	Mrs. E. Clark, 74 W. Main St., Milford
12420	Everitt 25, A4252, '11	A. C. Andrew, 1464 W. Main St., Willimantic
12421	Cadillac 32, 36179, '13	Phillip Sellers, 227 McKinley Ave., New Haven
12423	Stevens Duryea-36, 16578, '10	Annie M. Hislopp, 7 Vauxhall St., New London
12425	Stevens Duryea 43, 26494, '12	Arthur E. Deming, 185 Pembroke St., Bridgeport
12426	Ford 22, 672117, '14	Mrs. Annie Sullivan, Thames St., Groton
12427	Hudson 29, 81743, '14	Charles F. Franklin, 37 Chapman St., Putnam
12428	Ford 22, 34665, '10	Geo. H. Smith, Oakville
12431	Buick 22, 8564, '09	Edward J. Stone, 91 W. Main St., Terryville
12432	Ford 22, 803073, '13	William E. Close, 100 Milham Ave., Greenwich
12433	Winton 48, 12015, '12	City of Norwalk, Norwalk
12434	Overland 28, 422597, '10	A. W. Comstock, Main St., Ivoryton
12436	Hupmobile 36, —, '12	Thomas B. Burgess, 62 Oak Ave., Shelton
12437	Ford 22, 89611, '14	Jos. Metivier, 4 Hillside Ave., Westerly, R. I.
12438	Ford 22, 638, '09	Maud A., Willard, Milford
12439	Cadillac 10, —, '07	G. E. Smith, 1188 Park St., Hartford
12441	Cadillac 31, —, '15	A. H. Arminston, Danielson
12442	Faige 26, 17313, '14	Chas. B. Lee, 22 Williams St., Norwich
12443	Maxwell 22, 5631, '11	E. S. Prince, 264 Church St., Torrington
12444	Hudson 29, 75678, '15	George E. Benedict, Ridgefield
12445	Buick 25, 2555, '13	Catherine Spittler, 3050 Main, Bridgeport
12446	Chalmers 49, 25429, '12	Frank Rogers, Stamford
12447	Cadillac 32, 4935, '13	William Pitt Baldwin, 1145 Chapel St., New Haven
12448	Pope Hartford 29, '13	Dr. T. R. Parker, 134 Church St., Willimantic
12449	Maxwell 28, —, '11	John W. Shortt, 38 Walnut St., Waterbury
12450	Buick 32, 14916, '10	Louis P. Priest, Wapping
12451	Ford 22, 204621, '13	John H. Bean, 3rd, N. Main St., East Granby
12452	Metz 22, 634, '13	M. W. Dart, 30 Howard St., New London
12453	Buick 25, 8734, '13	F. H. Johnson, 215 Capitol Ave., Bridgeport
12454	Buick 22, B1116, '14	Smith G. Weed, 600 Orange St., New Haven
12455	Hudson 29, 78215, '14	W. H. Geer, Darien
12456	Buick 22, 8564, '14	Rev. T. M. Crowley, 10 Huntington St., New London
12457	Kline 28, 1705, '13	Jas. E. Fraser, Westfield
12458	Ford 22, 277517, '13	H. A. Mayse, 1562 Fairfield Ave., Bridgeport
12460	Maxwell 22, 1339, '11	Richard P. Brache, 27 Church St., Burnside
12461	Monroe 36, 820, '15	William Dweeff, 213 Main St., Oakville
12462	Oldsmobile 32, 63316, '09	C. A. Sherwood, 20 W. Washington St., South Norwalk
12464	Ford 22, 851366, '14	Edward M. Bradley, Redding Ridge
		A. B. Lawton, 175 Lincoln, Middletown

## A. E. Woodford, Accident and Health Insurance

### NUMERICAL LIST OF PLEASURE CARS

12465	Stoddard 25, 173, '11	Harry Kravet, 26 Hallock St., New Haven
12467	Ohio 3904, '14	Amelia S. Beach, 260 Collins St., Hartford
12468	Maxwell 22, 1710, '10	E. T. Barber, Goshen
12470	Ford 22, 30713, '10	J. J. Coughlin, Southington
12471	Hudson 24, 62905, '15	James Simpson, Stafford Springs
12472	Chalmers 29, 44206	Chas. H. Meyers, E. Main, Stafford Springs
12473	Ford 22, 31762, '11	M. H. Anderson, 39 Fourth Ave., West Haven
12474	Oakland 32, 4897, '12	Anna B. Hahn, 732 Orange St., New Haven
12475	Columbia 28, 92133, '09	Bodgett & Clapp Co., Hartford
12476	Ford 22, 402175, '14	H. B. Brown, Central Village
12477	Overland 27, 8130, '13	Emma Clark, 448 Wilnot Ave., Bridgeport
12478	Hudson 25, 9845, '11	Robert H. Fisk, Stafford Springs
12480	Franklin 31, 14126, '11	S. R. Munson, 111 Maple St., New Britain
12481	Reo 26, 89731, '12	W. Judson Delap, 46 St. George Ave., Stamford
12482	Interstate 28, 1992, '10	Geo. R. Hubbell, Woodbridge
12483	Hudson 22, 4669, '11	Gustav Dickens, Cheshire
12484	Stud. 19, 430483, '15	Minnie L. Holtz, 79 Edgewood St., Hartford
12485	Olds 32, 67501, '09	Wm. J. Scanlon, E. Main, Waterbury
12486	Baker 22, 5770, '11	Clifford D. Perkins, 50 Windsor Ave., Hartford
12487	Ford 22, 322491, '14	Alfred Apres, 52 Wilton Ave., Norwalk
12488	Kissel Kar 33, 20151, '14	W. H. Carrier, Glastonbury
12489	Buick 22, 9150, '14	J. Clark Mallett, Long Hill
12490	Buick 22, 139011, '15	George S. Elliott, 347 Prospect St., Willimantic
12491	Chalmers 26, 6938, '12	Fred W. Clark, 43 Elm St., Waterbury
12492	Stevens Duryea 48, 3, '16	Albert G. Spiers, 144 Myrtle Ave., Stamford
12493	Ford 22, 719484, '15	John Begley, Meriden, 252 Britannia St.
12494	Ford 22, 478617, '14	D. N. Robinson, Ridgefield
12495	Maxwell 22, 5684, '10	Frank J. Daly, 150 South Elm St., Waterbury
12496	Cole 29, 23145, '15	Herman A. Scott, 97 Carmel St., New Haven
12499	Maxwell 20, 3555, '14	C. E. Towne, 592 Warren St., Bridgeport
12501	Interstate 28, 616, '09	S. Stanley Horwitz, 32 Hawkins St., New Britain
12502	Ford 22, 172948, '13	A. J. Lecrenier, Moodus
12503	Buick 22, 15792, '12	Glady E. Glover, Bantam
12504	Ford 22, 330476, '14	F. L. Thoms, 359 Prospect St., Torrington
12505	Ford 22, —, '12	Thomas B. Ward, Branford
12507	Ford 22, 109542, '12	John C. Fanton, Weston
12508	Studebaker 20, 78020, '12	D. S. Wainwright, Rawayton
12509	Ford 22, 636543, '11	E. S. Boss, 100 Windham Rd., Willimantic
12510	Cadillac 31, A-10264, '15	Henry L. Vibberts, 92 Main, Manchester
12511	Paige 25, 18028, '15	C. M. Lund, Seymour
12512	Ford 22, 350922, '14	John Vere, Sterling
12513	Dodge 24, 1912, '15	Vittorio Morra, Mansfield Center
12514	Ford 22, 301586, '15	H. D. Tyler, Deep River
12515	Overland 22, 491, '10	F. C. Bassick, 1171 Fairfield Ave., Bridgeport
12516	Chevrolet 30, 122, '13	Chas. H. Buckingham, Washington Depot
12517	Ford 22, 22801, '10	Ida M. Deane, Burnside
12518	Reo 25, 47225, '13	C. D. Standish, 13 Cook Ave., Meriden
12519	Cadillac 32, 66493, '12	James McKeon, 67 Central St., Ansonia
12520	Mitchell 28, 19682, '12	Charles B. Searle, 134 Pleasant St., Windsor
12521	Flanders 20, 74043, '12	David D. Clark, R. F. D. 2, Mansfield Center
12522	Hupmobile 16, 41803, '14	Hunter S. Marston, Greenwich
12524	Ford 22, 226171, '13	Arthur R. Steller, Branford
12525	Overland 27, 7672, '15	Horace S. Savage, 100 Linsday Ave., Meriden
12526	Reo 27, 56284, '14	Chas. Larrabee, Windham
12527	Stoddard Dayton 36, 351, '11	Frank A. Pulver, 66 Water St., Torrington
12528	Ford 22, 262382, '13	E. R. Smith, Salisbury
12529	Chalmers 28, 22388, '12	Louis E. John, 59 Blake St., Torrington
12530	Chalmers 38, 45868, '15	John Lewis R. Hurlburt, Cannon Station
12531	Reo 27, 56175, '14	Smith & Son, 21 Church St., Hartford
12532	Hudson 26, 16307, '12	Walton W. Grant, 39 Main St., Manchester
12533	Columbia 38, 63121, '12	Wm. J. Hickmott, 29 Summer St., Hartford
12534	Cadillac 32, 59697, '13	C. D. Standish, 13 Cook Ave., Meriden
12535	Ford 22, 191061, '13	Chas. McLeary, Jr., 26 Edgerton St., So. Manchester
12536	Cadillac 32, —, '13	Wm. J. Hickmott, 29 Summer St., Hartford
12537	Pierce 36, 31122, '11	Mrs. Chas. W. Maury, Noroton
12538	Ford 22, 413005, '11	Jas. Best, 18 Laurel St., S. Manchester
12539	Maxwell 22, 2045, '10	H. A. Silience, 19 Adelaide St., Hartford
12540	Courier Clermont 22, 98034, '12	Mrs. Louise Leggat, Hendrie Ave., Riverside
12541	Ford 22, 511846, '14	Anna L. Clark, 19 Derby Ave., Seymour
12542	Buick 22, 12548, '14	Ruth E. Freedman, 222 Bishop St., New Haven
12543	Chalmers 25, 18850, '12	J. E. Perkins, Warehouse Pt.
12544	Hupmobile 16, 11214, '12	Cornelia V. Vanderhoef, Brookside Drive, Greenwich
12545	Oakland 40, 60936, '14	F. E. Guild, M. D., Windham
12546	Ford 22, 6204, '11	H. C. Viets, E. Granby
12547	Overland 22, 491611, '11	George W. Bence, 1178 Whalley Ave., Westville
12548	Mitchell 22, 22017, '12	W. D. Macdonald, Glenbrook
12549	Haynes 29, 87429, '16	A. P. Squires, 47 Magnolia St., Hartford
12551	Cole 32, 2499, '11	R. B. Goodyear, Washington Ave., North Haven
12552	Ford 22, 650726, '15	Michael Driscoll, Poughonock
12559	S. G. V. 22, 275, '12	John R. Coombs, West Hartford
12560	E. M. F. 25, 5635, '09	Frank A. Hewett, 515 High St., Middletown
12561	Overland 28, 3496, '11	William J. Maher, 1519 Chapel St., New Haven
12563	Paige 25, 55555, '15	E. E. Linde, 68 Bassett St., New Britain
12566	Ford 22, 63744, '11	Chas. Gregory, 1227 Noble Ave., Bridgeport
12566	Overland 30, 476, '13	William Kiernan, 37 Greenwood Ave., Bethel
12567	Maxwell 28, 88437, '12	F. M. Rose, Waterford
12568	Schacht 29, 5673, '12	Mrs. C. K. Nickels, 90 Whalley Ave., New Haven
12569	Cadillac 32 A-1368, '14	Mortimer S. Brown, 377 Summer St., Stamford
12570	Overland 27, 19828, '15	B. O. Barnard, Center St., Bristol

# A. E. W. stands for prompt and satisfactory adjustments

## NUMERICAL LIST OF PLEASURE CARS

12571	Ford 22, 91999, '12	Oscar Moberg, 1 Conn. Ave., New Britain
12572	Overland 22, 42257, '11	Kent E. Stoddard, Newington
12573	Ford 22, 83976, '11	J. J. Schwenk, So. Meriden
12574	R. C. H. 16, 3450, '13	Fred J. Seam, 53 Cove Ave., So. Norwalk
12575	Studebaker 19, 436015, '15	Jessie E. Lowe, 33 Malby Pl., New Britain
12576	Ford 22, 205186, '13	Edward W. Hall, 236 S. Main St., Wallingford
12577	Hupmobile 17, 31549, '13	S. N. Osborn, 82 Fairview Ave., Naugatuck
12578	Ford 22, 303133, '14	F. L. O'Neill, Georgetown
12579	Buick 33, 120274, '15	David Disco, 84 Oak St., Naugatuck
12580	Overland 27, 32464, '14	Albert N. Squire, 557 High St., Naugatuck
12581	Ford 22, 175244, '13	C. O. Young, Yaleville
12582	Franklin 31, 3116467, '14	W. W. Heroy, 59 Courtland Ave., Stamford
12583	Studebaker 27, 105303, '13	Samuel P. Esbo, 1142 Asylum Ave., Hartford
12584	Ford 22, 113849, '12	John W. Magner, 70 Cedar St., So. Norwalk
12585	Hudson 27, 600, '13	Mrs. W. O. Beeman, Treddwell Ave., New Milford
12587	Merced 32, 1706, '14	F. B. Buckley, 36 High St., Mystic
12589	Reo 25, 4564, '13	Ernest S. Fuller, Somers
12591	Oakland 19, 361714, '14	Corbett & Crowe, Sandy Hook
12592	Franklin 16, 5611, '08	52 Wilkins St., Whitteyville
12593	Studebaker 19, 410533, '14	Geo. H. Crofut, 26 Pleasant St., Danbury
12594	Ford 22, 45676, '12	George A. Finch, Ridge St., Greenwich
12595	R. C. H. 16, 199, '13	A. E. Saunders, 99 Irving Ave., Providence, R. I.
12596	Ford 22, 227847, '13	Wm. C. Fenn, 20 Elm St., Bristol
12597	Reo 25, 44888, '12	W. L. Ennis, 237 Howard St., New London
12598	Ford 22, 159137, '13	Mrs. M. H. Weaver, East Lyme
12599	Cadillac 32, 77056, '13	M. J. Brooks, M. D., Sanatorium, New Canaan
12600	Ford 22, 56375, '11	Wm. K. Miz, 3265 Main St., Bridgeport
12601	Mitchell 48, 26464, '12	Laura M. Wilson, Cos Cob
12603	Overland 25, 594939, '12	Frank J. Hartz, Silver St., South Manchester
12604	Paige Detroit 32, 9552, '14	John B. King, Southford
12605	Ford 22, 165248, '13	Richard M. Judd & William H. Bard, 42 Keeler St., Danbury
12606	Jackson 25, 14616, '12	Mrs. Julia A. Chapman, 598 Farmington Ave., Hartford
12607	Packard 40, 20569, '12	C. Jerome Bailey, 94 Church St., New Haven
12608	Hudson 22, 159339, '10	John Barske, 1368 Boston Ave., Bridgeport
12609	Overland 30, 2198, '12	Mrs. Nina Hayes, 66 S. Main St., So. Norwalk
12610	Locomobile 32, 3653, '10	Geo. A. Jones, Windsor
12611	Ford 22, 10093, '10	F. A. Hall, 11 Madison St., Danbury
12612	Buick 22, 17964, '10	Chas. A. Edwards, 1635 Fairfield Ave., Bridgeport
12613	Hertf-Brook 32, 1555, '15	W. C. McGrath, 107 Gem Ave., Bridgeport
12614	Buick 25, 11331, '13	Patrick H. Dunn, Branford
12615	Reo 25, 28388, '10	Daniel H. Morgan, Southport
12616	Locomobile 32, 3051, '10	Laura J. Bradley, 17 Hillside Ave., New Haven
12617	Oakland 26, 42680, '10	C. E. Hale, 38 S. Main St., Wallingford
12619	Overland 27, 13042, '14	E. S. Hunt, Essex
12620	Matheson 48, 1235, '10	Julius Twiss, 37 Beers St., New Haven
12623	Metz 22, 31622, '15	Morton McCausland, 85 Bay View, South Norwalk
12624	Ford 22, 416357, '14	Wm. F. Thompson, 1134 Quinipiac Ave., New Haven
12625	Marion 25, 3547, '13	Chas. H. Bogart, Round Hill, Greenwich
12627	Buick 22, 113217, '15	Chester Saunders, Stamford
12628	Ford 22, 126928, '12	Treat B. Johnson, 204 Maple St., New Haven
12629	Ford 22, 257724, '14	Mrs. C. C. Sanford, 74 Whalley Ave., New Haven
12630	Overland 27, 14229, '15	Edwin H. Brown, 42 N. Whittlesey Ave., Wallingford
12631	Oldsmobile 19, 729376, '15	J. A. Stokes, 687 Dixwell Ave., New Haven
12632	Overland 27, 18112, '15	Herbert Kinner, 36 Foster St., Danbury
12633	Overland 27, 13886, '15	Wilfred E. Griswold, Griswold St., Wethersfield
12634	Hudson 27, 3540, '13	Jordan Hardware Co., 670 Main St., Williamantic
12635	Buick 32, 1046, '11	W. E. Gillespie, Rockville
12636	Ford 22, 886556, '15	H. Mitchell Wallace, 84 N. Cliff St., Ansonia
12639	Ford 22, 85982, '12	E. A. Ward, Torrington
12640	Overland 25, 17107, '13	Henry N. Wickstrom, 25 Franklin St., New London
12641	Maxwell 22, 12206, '09	Catlin & Blight, 107 Wall St., Bridgeport
12643	Packard 40, 60963, '10	Edw. M. Grout, Greens Farms
12644	Ford 22, 511069, '14	Geo. H. Turner, Bristol
12645	Olds 40, 81108, '13	John N. Reynolds, Field Pt. Road, Greenwich
12646	Ford 22, 197939, '12	Jos. J. Mulligan, 15 Seaview Ave., South Norwalk
12647	Ford 22, 61340, '11	Frank R. Mead, 6 Arnold Court, Bristol
12648	Buick 22, 709, '13	Nathaniel Webb, Greenwich
12649	National 40, 3012, '12	James Stretch, Stafford Springs
12650	Buick 22, 7158, '12	Collie A. Morton, 459 Fairfield Ave., Bridgeport
12651	Ford 22, 268809, '14	F. A. Marble, 27 N. Park St., Rockville
12652	Chalmers 23, 30740, '13	Franklin D. Stowen, Woodstock
12654	Maxwell 28, 85081, '12	Walter L. Baker, Church St., Naugatuck
12655	Pierce Arrow 38, 33175, '12	Theo. L. Pomeroy, Greenwich
12656	Cadillac 32, 51719, '12	Clarence P. Knight, 690 Asylum St., Hartford
12657	Hudson 40, 57175, '13	Roy P. Crary, 456 Farmington Ave., Hartford
12658	Overland 26, 87578, '12	John Maurice Deyo, Main St., Plymouth
12659	Hudson 29, 84152, '15	Frederick J. Bliss, 47 Wethersfield Ave., Hartford
12660	Studebaker 29, 615946, '15	John V. Adam, Church St., Canaan
12661	Hudson 29, 76105, '15	John Allison, East Haddam
12662	Buick 25, 777, '13	J. L. Beckwith, Jr., Saybrook
12664	Buick 22, '12	Ethel W. Patch, 262 Willets Ave., New London
12666	Ford 22, 279602, '14	Earle E. Dimon, 131 Ashley St., Hartford
12668	E. M. F., 20, 5074, '10	R. H. Reaveley, Andover
12669	Buick 25, 11533, '13	Arthur L. Cuneel, 27 Merriman, Bristol
12670	Cadillac 28, 46518, '10	J. S. Bennett, 157 Lincoln St., New Britain
12671	Maxwell 12, 3253, '10	Harold H. Ifland, Marlinton
12672	Stanley 20, 6037, '11	
12673	Cole 42, 14659, '14	
12674	Buick 22, 6441, '12	



A. E. Woodford, Insurance, 803 Main St., Hartford, Conn.

NUMERICAL LIST OF PLEASURE CARS

12675 Maxwell 25, 840, '11  
 12676 Regal 22, 2681, '10  
 12677 Paige 22, 9517, '14  
 12681 Pierce Arrow 48, 11681, '14  
 12682 Ford 22, 152228, '13  
 12683 Buick 22, 112194, '13  
 12684 Detroit 18, 667, '13  
 12686 Reo 25, 88741, '12  
 12687 Dodge 24, 6038, '15  
 12689 E. M. F. 25, 45194, '12  
 12690 Ford 22, 271280, '13  
 12691 Ford 22, 147280, '13  
 12692 Hudson 25, 10338, '11  
 12694 Haynes 43, 8774, '13  
 12696 Ford 22, 627637, '13  
 12696 Interstate 19, 7615, '13  
 12697 Hupmobile 16, 4234, '09  
 12699 Speedwell 40, 1372, '10  
 12700 Ford 22, 179589, '13  
 12701 Rambler 32, 16135, '08  
 12702 Overland 27, 80911, '15  
 12703 National 40, 5286, '12  
 12705 Buick 22, 8424, '13  
 12707 Ford 22, 322026, '14  
 12708 Pope Hartford 45, 14065, '13  
 12710 Regal 22, 757, '12  
 12711 Krit 22, 5360, '13  
 12712 Buick 25, 2933, '12  
 12713 Overland 22, 45408, '11  
 12714 Ford 22, 329493, '14  
 12716 Packard 48, 63142, '14  
 12716 Ford 22, 60156, '12  
 12717 Ford 22, 300755, '12  
 12718 E. M. F. 25, A-4742, '12  
 12719 Packard 38, 53921, '14  
 12720 Paige 22, 2055, '12  
 12721 Hupmobile 16, 33901, '13  
 12722 Ford 22, 1721, '09  
 12723 Ford 22, 254979, '13  
 12724 Imperial 22, 4740, '15  
 12726 Stoddard Dayton 25, 91237, '12  
 12726 Everett 25, 145, '12  
 12727 Ford 22, 167929, '13  
 12728 Maxwell 22, 1441, '12  
 12729 Buick 32, 5734, '10  
 12780 Saxon 15, 3615, '14  
 12781 Franklin 32, 20738, '16  
 12782 Regal 22, 2345, '11  
 12783 Buick 25, 487, '13  
 12784 Hudson 29, 78681, '14  
 12785 E. M. F. 25, 40388, '12  
 12786 Kissel 48, 4718, '14  
 12787 Ford 22, 112, '12  
 12789 Reo 25, 232043, '13  
 12790 Ford 22, 292752, '13  
 12742 Buick 32, 5203, '10  
 12743 Haynes 29, 10443, '15  
 12744 Reo 25, 49443, '13  
 12745 Maxwell 25, 77606, '12  
 12746 Buick 22, 102950, '15  
 12747 Buick 22, 9471, '14  
 12748 Cadillac 32, 94659, '14  
 12749 Cadillac 32, 43730, '12  
 12750 Buick 25, 5712, '13  
 12751 Pope Hartford 27, 1368, '08  
 12752 Cadillac 32, 95427, '13  
 12753 Buick 25, 269, '12  
 12754 Mercer 32, 1139, '13  
 12755 Jackson 25, 7774, '10  
 12757 Cadillac 32, 53955, '13  
 12758 Maxwell 16, 4934, '11  
 12760 Reo 25, 29460, '10  
 12761 Ford 22, 9121, '12  
 12763 Buick 32, 790, '09  
 12764 Ford 22, 385704, '14  
 12765 Locomobile 32, 3262, '10  
 12766 Franklin 25, 1682, '05  
 12767 Saxon 11, 3624, '14  
 12768 Overland 32, 37819, '14  
 12769 Reo 25, 54529, '14  
 12770 Studebaker 20, 207435, '13  
 12771 Ford 22, 235331, '13  
 12773 Cadillac 25, 25025, '10  
 12774 Ford 22, 40124, '14  
 12775 Ford 22, 104507, '12  
 12776 Ford 22, 637300, '15  
 12778 Interstate 23, 4667, '13  
 12779 Hudson 27, 36564, '13

Albert A. Duem, Pequonock  
 C. E. Hough, Washington  
 A. D. Hale, 122 Main St., S. Manchester  
 James C. Greenway, Greenwich  
 Geo. E. McKeever, Glenville  
 Mrs. Emilia DeVita, 17 Lyon St., New Haven  
 John H. Cushing, 110-3rd Ave., West Haven  
 B. W. Chapman, 380 Blue Hills Ave., Hartford  
 B. W. Loveland, 9 Barker Ave., W. Hartford  
 Nelson C. Disco, 210 Broadway, Norwich  
 A. E. Gates East Haddam  
 Harry I. Fowles, 188 Poplar St., New Haven  
 Otto M. Mantei, 69 Wadsworth St., Hartford  
 Horace Hurlbutt, Westport  
 Irving I. Gardner, 486 W. Main St., Meriden  
 John A. Dobry, 31 Colorado Ave., Bridgeport  
 Herbert G. Hallock, Washington Depot  
 Henry K. Loring, Wauregan  
 F. B. Williams, W. Mountain St., Naugatuck  
 Thos. P. Fornan, Waterbury  
 Reuben B. Cherry, 60 Cold Spring St., New Haven  
 W. F. Cogswell, Norwalk  
 Robert E. Scrivener, 170 Barker St., Hartford  
 Mable Thumbers, 380 W. Main, Waterbury  
 C. S. Fuller, Main St., Fairfield  
 F. A. Waldron, 523 Winthrop Ave., New Britain  
 Edward Bailey, 33 Fairfield Ave., Stamford  
 N. Hendrickson, Brookfield  
 John Larmett, Tremont St., Waterbury  
 Chris Jensen, 44 Campfield St., Hartford  
 E. V. Cockerfoot, 147 Madison Ave., Saugatuck  
 Geo. E. Dann, Hotel Taft, New Haven  
 Edmund M. Faith, Elm St., Deep River  
 Columbia Nut & Bolt Co., 1550 R. R. Ave., Bridgeport  
 Mrs. Frank T. Lane, 73 S. Water St., New Haven  
 Geo. A. Thompson, 71 Maple Ave., Danbury  
 Ivers Bros. Inc., 14 Pratt St., Meriden  
 Chas. S. Hill, 123 Kelsey St., New Britain  
 E. T. Bedford, Greens Farms  
 Henry Hart, Preston  
 A. A. Gillies 611 Second Ave., West Haven  
 Oscar A. Josephson, 120 Bushnell St., Hartford  
 Charles J. Eader, 123 Putnam St., Waterbury  
 Phillip Laporte, Grosvenordale  
 Ernest C. Waite, 141 Water St., Torrington  
 Wm. Voight, 160 Maple St., New Britain  
 Mary L. Thayer, 161 Washington Ave., Norwich  
 F. L. Warner, 128 Kimberly Ave., East Haven  
 Stephen Waterbury, Westport  
 W. L. Taylor, State St., Westport  
 B. I. Nettleton, 93 Waterville St., Waterbury  
 C. G. Smith, 125 Strawberry Hill, Stamford  
 W. T. Carrington, Greenwich  
 C. A. Rich, 187 High St., Hartford  
 Dr. M. J. Kelly, Water St., Warehouse Pt.  
 Elmer Jackson, Wilton  
 Frank W. Sammis, Greenwood Ave., Springdale  
 Geo. N. Finlay, 391 Windsor Ave., Hartford  
 Earl Hackney, 224 Beaver St., New Britain  
 A. J. Granger, Windsor  
 Benj. D. Jones, Main St., Lakeville  
 R. C. Kastner, Southfield Pt., Stamford  
 Alice J. Fitzgerald, 476 Howard Ave., New Haven  
 H. F. Stevens, Rock Ridge, Greenwich  
 Leonard W. Mullen, New Milford  
 Elbert C. Bates, Gray St., Darien  
 Chas. Cheney, Hartford Rd., S. Manchester  
 Ward G. Holman, 461 Ash St., Willimantic  
 A. R. Alderman, 1 Sylvan Ave., New Haven  
 William A. Lord, 202 Bronze Ave., Bridgeport  
 City of Waterbury, 9 Leavenworth St., Waterbury  
 Frank Foisey, Jr., Putnam  
 I. D. Blinn, S. Main St., Silver Lane  
 Franklin V. McCoy, 283 Hillside Ave., Waterbury  
 W. G. Alling, M. D., 310 Orange St., New Britain  
 Albert J. Porter, 62 Woodland St., New Britain  
 John E. Stine, 78 Washington Ave., Bridgeport  
 J. Louis Gregory, 5 Lake Ave., Greenwich  
 A. J. Abrams, South St., Windham  
 Hugo R. Doerr, 138 Shuttle Meadow Ave., New Britain  
 D. K. Perry, 79 Golf St., Maple Hill, New Britain  
 Fred E. Wilcox, 2 Arch St., Norwalk  
 Ira D. Woodruff, Suffield  
 Augustus Lambert, Old Mansfield  
 Geo. C. Avery, 3 Cherry St., Hartford  
 C. D. Francis, 17 New Britain Ave., Hartford  
 Chas. H. Hempstead, Oak Ave., Glenbrook  
 E. A. Anderson, 11 George St., Naugatuck  
 Samuel Rodner, 67 West St., South Norwalk

## A. E. Woodford, Automobile Insurance

### NUMERICAL LIST OF PLEASURE CARS

12780	Ford 22, 98681, '14	Ernest R. Spencer, 48 Reservoir Ave., Meriden
12781	Regal 22, 9067, '14	Robert E. Durgy, 23 Stevens St., Danbury
12782	Buick 22, 6990, '13	J. J. Strickland, Manchester
12784	Overland 26, 17295, '12	Helen M. Barber, 91 Atwater Ave., Derby
12785	Buick 22, 113985, '15	Geo. K. Payne, Portland
12786	Ford 22, 208604, '13	Lewis L. Denison, Deep River
12787	Metz, 9, 7280	J. E. Laity, 399 Bolhm St., West Haven
12788	Overland 27, 15287, '14	Lebbens E. Smith, Church St., Putnam
12789	Overland 27, 30383, '14	Paul M. Scheler, 199 Russ St., Hartford
12790	Oakland 19, 372479, '15	May L. Crosby, Windsor
12791	Oakland 17, 41113, '13	E. P. Hickmott, 580 Farmington Ave., Hartford
12792	Oldsmobile 36, 63351, '10	James E. Foley, 9 Winter St., Ansonia
12794	Locomobile 43, 6096, '13	Mrs. M. W. Merwin, Galf St., Milford
12795	Chalmers 28, 23474, '12	H. R. Stiles, Chatham
12796	Ford 22, 463308, '14	Frank A. Sandquist, 449 Stanley St., New Britain
12797	Hopmobile 18, 54846, '14	Irving M. Day, 65 Patterson Ave., Greenwich
12798	Maxwell 20, 13427, '06	Frederick J. Curtiss, 5 Cassius St., New Haven
12799	Ford 22, 185275, '13	Edw. Collins, Rocky Hill
12800	Cadillac 32, 22520, '11	Harry B. Smith, 52 Meadow St., Winsted
12801	Cadillac 31, A11187, '15	Jacob Silver, 39 Irving St., Hartford
12802	Cadillac 32, 66577, '13	Wm. C. Fesse, 38 Charter Oak Pl., Hartford
12803	Ford 22, 21381, '10	Mrs. M. E. Smith, 46 Willard St., Hartford
12804	Buick 22, 3420, '12	The Jordan Co., 39 S. Front St., New Haven
12805	Ford 22, '13	Mrs. K. E. Dent, 9 Elm Court, Plainville
12807	De Tamble 28, 1670, '12	Burton A. Gesner, 29 Warwick St., New Haven
12808	Overland 28, 10956, '14	Fred H. Thrall, Windsor
12809	Mitchell 23, 13025, '10	Geo. H. Hawes, 153 Bedford St., Stamford
12811	Oakland 27, 5660, '13	Albert E. Allen, 33 Walnut St., West Haven
12812	Corbin 32, 3192, '12	L. E. Zacher, 214 Beacon St., Hartford
12813	Chalmers 38, 45859, '14	N. C. Kingsbury, North St. and Parsonage Rd., Greenwich
12814	Ford 22, 206963, '13	Henry P. Lane, Pleasant Valley
12815	Regal 26, 1068, '09	J. C. Kramer, 254 Beardsley St., Bridgeport
12816	Ford 22, 367664, '14	I. B. Harris, Clinton
12817	Locomobile 32, 3272, '10	Caesar A. Rossi, 153 Franklin St., Torrington
12818	Ford 22, 14524, '12	Fred Emenger, 62 King St., Bridgeport
12819	Ford 22, 404503, '14	Gordon P. Morse, East St., Plainville
12820	Ford 22, 357714, '14	Edward L. Stabler, Greenwich
12821	Ford 22, 526815, '15	J. A. Hanson, Plainville
12823	Ford 22, 96126, '12	J. B. Churchill, 155 Prospect St., Bristol
12824	Buick 23, 169974, '15	Jay M. Shepard, 178 North St., Willimantic
12826	Buick 22, 365, '14	Malcolm McNeil, 142 Vine St., Hartford
12828	Flanders 20, 71698, '12	Carlos W. Curtiss, 39 Brooker St., Torrington
12829	Rambler 32, 15690, '08	Juliette E. Bronneke, Piedmont St., Waterbury
12830	Studebaker 40, 508998, '13	H. A. Deming, South Glastonbury
12831	Buick 40, 604, '09	Peter Ferguson, Wallingford
12832	E. M. F. 25, 17702, '10	H. J. Barthel, 912 Main St., Stamford
12833	Little "4", 19, 2205, '13	Garfield Hume, 115 Lindwood St., New Britain
12834	Mitchell 33, 25214, '12	W. G. Kingsley, 4 Wethersfield Ave., Hartford
12835	Ford 22, 19407, '13	Frank E. Brasse, South St., Plymouth
12836	Reo the Fifth 25, 48225, '13	J. G. Woodruff, 247 N. Main St., Winsted
12837	Marathon 28, 5632, '14	Michael Feeney, 52 Elizabeth St., Waterbury
12840	Buick 25, 1596, '12	John F. Raven, 307 Curtis St., Meriden
12841	Buick 22, 7126, '10	Louis Ernst, 365 Main St., Danbury
12842	Enger 32, ---, '10	Alex R. Malcolm, 117 Warrenton Ave., Hartford
12843	Ford 22, 310945, '13	Leroy L. Strong, Broad Brook
12844	Chalmers 28, 31842, '13	Royal S. Bounty, 327 Summer St., Stamford
12846	Reo 27, 58103, '14	W. D. Williams, 65 Girard Ave., Hartford
12846	Ford 22, 67550, '15	Chas. L. Wooding, 194 Center St., Bristol
12847	Ford 22, 303236, '13	John Juckett, R. F. D. 3, Sharon
12848	Studebaker 19, 439053, '15	Mrs. H. C. Peck, 884 Stratford Ave., Bridgeport
12849	Studebaker 19, 410714, '14	Elsie P. Gamberinger, 319 Chestnut St., New Britain
12850	Buick 22, 130077, '15	John Spilane, Buckland
12851	Little 32, ---, '12	F. W. Hall, 1624 Main St., Stratford
12852	Ford 22, 482957, '14	F. O. Culver, Grand St., Soufield
12853	Rauch & Lang-10, 934, '14	Elsie R. Mellwaine, 682 Prospect Ave., Hartford
12855	Hudson 29, 84420, '15	Harriet O. Lassarner, Hubbard Ave., Stamford
12856	Buick 22, 14010, '15	F. W. Hawkins, Southport
12857	Ford 22, 91374, '12	Mrs. Thos. Linder, W. Hartford
12858	Overland 27, 12919, '15	Dr. J. H. Evans, Whitfield St., Guilford
12861	Ford 22, 637075, '15	L. A. Zich, Beacon Falls
12863	Buick 22, 133337, '15	Nellie M. Catlin, Main St., Northfield
12864	Ford 22, 10837, '15	Phillip R. Jones, 24 Corna Blvd., East Hartford
12865	Ford 22, 253855, '14	Myron N. Case, Portland
12866	Maxwell 16, 5342, '07	Thomas D. Adams, Westport
12867	Ford 22, 314866, '15	C. E. Hills, R. F. D. 2, Glastonbury
12868	Buick 22, 137201, '15	M. J. M. Crowell, 281 Chestnut St., New Britain
12869	Ford 22, '14	F. O. Newberry, South Windsor
12870	Sibley Curtiss 18, 103, '12	Geo. L. Shaw, Bloomfield
12871	Reo 27, 63122, '14	Thos. B. Farrell, 78 Maple St., New Britain
12872	Studebaker 19, 104503, '14	A. W. Mitchell, Willowmere, Sound Beach
12873	Haynes 29, 3493, '11	Charles L. Lesch, Church St., New Britain
12876	Paige 25, 18365, '15	H. F. Bruce, 259 Windsor Ave., Hartford
12877	Buick 25, 4845, '12	Harry H. Maynard, 318 George St., New Haven
12878	Buick 22, 4643, '10	Paul Schmaleng, 28 Prospect St., Terryville
12879	Ford 22, 2244, '11	E. Corham, 10 Fort St., East Norwalk
12880	Cadillac 28, 21375, '10	William Albracht, 106 Cherry St., New Britain
12881	Mitchell 25, 6403, '09	Yvonne Yacovelli, Fairfield
12882	Chevrolet 21, 806, '14	C. W. Svenson, 248 Maple St., New Britain
12883	Little 19, 2206, '13	Garfield Hume, 115 Linwood St., New Britain

## A. E. W. stands for insurance and service

### NUMERICAL LIST OF PLEASURE CARS

12884	Locomobile 22, 800,	G. G. Jacobson, Eagleville
12885	Ford 22, 6666, '11	Clyde L. Kuhn, Parsonsage Ave., Higganum
12886	Electric Columbia 1, 8317, '07	Robt. W. Huntington, Jr., 46 Bloomfield Ave., Hartford
12887	Detroit Electric 3, 3105, '10	Wm. H. Cattin, 130 E. Main St., Meriden
12888	Ford 22, 181112, '13	John H. Candee, Bridgeport
12889	Metz 22, 2242, '12	T. H. LaPierre, 24 Maple Ave., Hartford
12890	Buick 22, 6545, '13	Edwin R. Burr, Bridgeport
12891	Rambler 32, 32807, '13	John C. Geary, 302 State St., New London
12892	Sears 13, 3444, '11	Albert L. House, Noroton Heights
12893	Packard 40, 16098, '11	W. W. Heroy, 59 Courtland Ave., Stamford
12894	Reo 25, 47334, '13	J. Herbert Avery, 45 Greenfield, Hartford
12895	Ford 22, 322410, '14	W. D. Hitchcock, East Hampton
12896	Ford 22, '14	F. A. House, East Hampton
12898	Oldsmobile 19, 916638, '15	Harris W. Herman, 355 Noble Ave., Bridgeport
12900	Ford 22, 117924, '12	Harry Herman, 40 Bellevue St., Hartford
12901	Vette 32, 8412, '10	Valentine Weidig, Unionville
12902	Ford 22, 170441, '13	Philo A. Northrop, Boardman
12903	Mitcheb 28, 3243, '11	M. J. O'Sullivan, Camp St., Forestville
12904	Cole 28, 18037, '14	W. S. Hunn, 323 Willow, New Haven
12905	Pierce Arrow 40, 3884, '08	John H. Dillon, 505 Howard Ave., New Haven
12906	Oldsmobile 48, 83833, '14	D. S. Gamble, 166 Cold Spring St., New Haven
12909	Ford 22, 212177, '13	J. D. Moffitt, Hampton
12910	Ford 22, 402774, '14	M. A. Sullivan, Jackson St., Willimantic
12911	Stevens Duryea 43, 16269, '11	John E. Sewell, Essex
12912	Overland 29, 321108, '15	Geo. H. Scranton, 238 Coram Ave., Derby
12913	Cadillac 28, 41033, '15	Robert F. Lane, East Windsor
12914	Cadillac 32, 95908, '14	Edward A. Todd, 355 Alden Ave., New Haven
12915	Pope Hartford 29, 6666, '10	C. N. Dodge, 204 Wethersfield Ave., Hartford
12916	Buick 28, 2126, '11	Chas. F. Hall, 133 Pine St., Waterbury
12918	Franklin 31, 19374, '14	W. C. Callery, 20 Whitmore St., Hartford
12919	Ford 22, 62912, '11	Samuel A. Coe, R. F. D. 45, Ridgefield
12920	Maxwell 25, 79485, '12	Rudolph Greenberg, 16 Chapel St., Danbury
12921	Stutz 36, 186, '12	Wm. F. Daniel, 59 Schuyler Ave., Stamford
12922	Ford 22, 242615, '13	Edward G. Jnne, Cos Cob
12923	Ford 22, 110218, '12	Chas. C. Lacey, Fairfield
12924	Ford 22, 276739, '13	W. N. Spelman, Saybrook
12926	Buick 22, 138368, '15	Jas. J. Hawley, 25 Fulton St., Bridgeport
12927	Ford 22, 263168, '13	Grosvenor-Dale Co., North Grosvenor-Dale
12928	Buick 22, 132739, '15	Chas. L. Johnson, 114 Linwood Ave., Bridgeport
12929	Hudson 27, 36564, '13	F. B. French, 12 Center St., Bethel
12930	Chalmers 43, 26178, '13	A. N. Shepard, Gildersleeve
12931	Ford 22, 568019, '15	Carl Eglerman, Old Church Rd., Greenwich
12932	Hupmobile 16, 15112, '11	Frank E. Munn, Main St., New Hartford
12933	Ford 22, 292668, '13	Jos. Sampias, 1 Oak St., New Britain
12934	Buick 22, 136478, '15	A. N. Alling, 257 Church St., New Haven
12935	Ford 22, 185432, '13	John A. Long, 150 Dodge Ave., East Haven
12936	Cadillac 10, 24250	Wallace Bemis, Madison Ave., Bridgeport
12937	Cadillac 32, 67256, '13	Nelson S. Spencer, 230 W. 59th St., New York City
12939	Overland 25, 2838, '09	C. H. Wallen, Mansfield Center
12940	Cadillac 25, 15667, '09	Mrs. Louise G. Bilger, 18 St. John St., Hartford
12941	Studebaker 19, 306337, '13	J. Harold Johnson, 28 Trinity St., New Britain
12942	Mercer 32, 1708, '14	Frank T. Cable, 606 Montauk Ave., New London
12944	Studebaker 20, 51830, '12	J. Frederick Jackson, 1174 Whitney Ave., Whiteville
12946	Ford 22, 239299, '13	G. C. Mullen, 67 Curtis Ave., Bridgeport
12947	De Tamble 28, 1319, '11	Royal H. Kirkham, Maple Ave., West Cheshire
12948	Ford 22, 108319, '12	E. C. Morway, 62 High St., Southington
12949	Cadillac 25, 36364, '09	E. W. Rowley, 15 Girard Ave., Hartford
12950	Overland 27, 11168, '15	Mrs. E. C. Buck, 75 Park Place, Winsted
12951	Reo 25, 34960, '11	W. A. Stratton, 75 Flower St., Hartford
12952	Reo 31, 1074, '15	S. G. Howd, 153 Main St., Winsted
12953	Packard 40, 20694, '11	Henry F. Schwarz, North St., Greenwich
12955	Chevrolet 21, 822, '14	Haard Lasher, 158 Washington Ave., Bridgeport
12956	Buick 22, 11940, '14	L. O. Pomeroy, Kensington St., Suffield
12957	E. M. F. 25, 31866, '12	Wm. E. Alvord, 80 East Center St., Manchester
12958	Ford 22, 65227, '12	Burr & Baroni, Higganum
12959	Studebaker 19, 510455, '14	Mrs. C. J. Anderson, New Britain
12960	Regal 22, 3249, '12	Bessie M. Kenealy, 42 Suburban Ave., Stamford
12961	Ford 22, 130602, '12	A. G. Duhamel, 66 N. Main St., Windsor Locks
12962	Ford 22, 226A17, '13	Samuel B. Cattin, 268 Main St., Bristol
12963	Ford 22, 238126, '13	Richard M. Garvey, 92 Atwater St., New Haven
12964	Ford 22, 23849, '10	O. H. Brothwell, Bridgeport
12965	Ford 22, 222285, '13	Daniel J. Shea, 17 Abbe Ave., Thomastonville
12966	Overland 27, 7777, '15	Alfred L. Lathrop, 290 Lewiston Ave., Willimantic
12968	Overland 19, 146130, '11	Roswell E. Bliss, 194 King St., Stratford
12969	Ford 22, 138228, '12	Gustav B. Kelsey, 337 S. Elm St., Wallingford
12970	Buick 22, 137368, '15	Wm. J. Norton, Broad Brook
12971	Ford 22, 254573, '13	Albert C. Warren, Poughonock Bridge
12972	Pullman 33, 3014, '14	George H. Jenkins, Unionville
12973	E. M. F. 25, 30786, '11	Jas. E. Towne, So. Canterbury
12974	Brush 6, 12617, '11	Newton E. Weaver, Gaylordsville
12975	Chalmers 35, 34705, '13	Frances E. Matthews, 255 Church St., New Haven
12976	E. M. F. 25, 3312, '09	David Busher, 35 Prospect St., East Hartford
12977	Sampson 25, 3606, '11	Albert E. Lozaro, Jr., 233 Meadow St., New Haven
12978	Renault 30, 32612, '11	Chas. E. Diefenthaler, New Canaan
12979	Chandler Six 27, 141, '14	Mary A. Sherons, 115 Crown St., New Haven
12980	Ford 22, 5765, '08	A. E. Mitchell, Strawberry Hill, Stamford
12982	Marion Roadster 25, 3002, '11	Malcolm L. McKenzie, Main St., Yaleville
12983	Maxwell 25, 3463, '14	Fred H. Lawton, Canton
12984	Cadillac 10, 8649, '07	J. N. Griswold, Broad Ext., Waterford

# A. E. Woodford, Fire, Marine and Compensation Insurance

## NUMERICAL LIST OF PLEASURE CARS

12985	Buick 22, 35, '12	Chas. J. Carlson, 5 Chapin Pl., Hartford
12986	Locomobile 43, 6908, '13	William T. Graham, Belle Haven, Greenwich
12987	Ford 22, 39325, '11	Oscar F. Carlson, 62 Highland Ave., Middletown
12988	Jeffery 32, 2519, '14	James A. Eaton, 106 W. Main St., Plainville
12989	Lozier 46, 2876, '11	William T. Graham, Belle Haven, Greenwich
12990	Overland 25, 693053, '13	Charles H. Maye, 92 Ward St., Waterbury
12991	Reo 26, 47398, '13	John C. Lydiard, 108 Barker St., Hartford
12992	Ford 22, 533810, '14	Thomas Gilbert, Newtown St., Middletown
12993	Cadillac 32, 85765, '13	J. E. Leste, 619 Edgewood Pl., New Haven
12994	Cadillac 32, 89366, '13	Mrs. F. Brazos, 808 Elm St., New Haven
12995	Ford 22, 100695, '12	Clarence A. Becker, 64 Jane St., Bridgeport
12996	Buick 22, 122286, '15	Wm. B. Hawley, Sherman
12997	Oakland 27, 20542, '13	John A. Waters, 805 Atlantic St., Stamford
12998	Hudson 25, 16133, '12	Mrs. J. E. Northrop, Main St., Ivoryton
12999	E. M. F. 26, 33777, '11	Samuel P. Avery, 61 Woodland St., Hartford
18000	Pope Hartford 36, 4553, '11	C. H. Wickham, Manchester
18001	Maxwell 12, 6788, '10	Robert T. Bayley, 716 Howe Ave., Shelton
13002	Ford 22, 327076, '14	James Hughes, 194 Pearl St., Thompsonville
13003	Regal 22, 6261, '13	John J. Russell, 150 Elm, Putnam
13004	Buick 25, 3860, '11	F. W. Adams, New Milford
13005	Chalmers 25, 29144, '11	Wm. Paterson, 22 Burton St., New Haven
13007	Paige 26, 16803, '14	Hotchkiss Bros., Co., 166 Woodland St., Hartford
13008	Ford 22, 176301, '13	J. Foster, 1 Porter St., Manchester
13009	Maxwell 16, 13097, '07	B. Edwin Hulten, 15 Robert St., New Britain
13010	Buick 32, 8956, '10	H. P. Ryan, Durham
13011	Huppmobile 16, 11164, '12	Mrs. J. W. Johnson, 24 Church St., Torrington
13012	Ford 22, 626970, '14	Mrs. C. Elton, Kensington
13013	Reo 27, 63862, '14	F. J. Wichter, 362 W. Main, New Britain
13015	Ford 22, 161200, '13	W. G. Atkins, Forestville
13016	Reo 27, 68687, '15	Chas. A. Griswold, Fern St., West Hartford
13017	R. C. H. 16, 8739, '13	Henry A. Remington, 82 Richardson St., Bridgeport
13018	Ford 22, 157215, '13	John E. Tower, 238 McKinley Ave., New Haven
13020	Ford 22, 322441, '14	Rourke Bros., 834 Grand Ave., New Haven
13021	Everett '88, B-5337, '12	G. Baker, 823 Orange St., New Haven
13023	Overland 26, 550, '13	Henry D. Peters, 101 Circular Ave., Highwood
13025	Ford 22, 636287, '15	Herbert S. Brown, Darien
13026	Reo 25, 47733, '13	Dr. Frederic S. Crossfield, 148 Kenyon St., Hartford
13027	Moon 29, 61626, '15	Norman O. Hills, Wapping
13029	Chevrolet 21, 8666, '15	C. H. Tibbits, Wallingford
13030	Ford 22, 266544, '13	H. E. Blanchard, Maple Ave., Norfolk
13031	Ford 22, 154029, '13	Edwin E. Lasher, 447 Church St., New Britain
13032	Stanley 10, 6786, '10	George T. Cook, 63 Main St., Bristol
13033	Hudson 22, 5464, '10	Louis Corr, 37 E. Liberty St., Waterbury
13034	Hudson 40, 54456, '13	Wm. B. Deming, 61 Oxford St., Hartford
13035	Ford 22, 356287, '15	Herbert S. Brown, Darien
13036	Ford 22, 544735, '14	Raymond R. Candy, M. D., 87 Broad St., New Britain
13037	Ford 22, 357521, '14	Wallace Brown, Weston
13038	Maxwell 20, 6701, '14	Dennis J. Kelly, Granby
13039	Overland 25, 3169, '09	Orlando W. Hauxhurst, 119 Main St., Norwalk
13041	Ford 22, 204583, '13	P. Swanson, 437 Maplewood Ave., Bridgeport
13043	Ford 22, 367820, '14	Howell G. Clark, 17 Adelaide St., Hartford
13044	Buick 22, 5638, '10	Cornelius Kingsland, Main St., Haddam
13045	Ford 22, 233, '10	Kenneth D. Stevens, Windsor
13046	Buick 22, 17758, '10	Henry M. Crissey, Long Ridge
13047	Corbin 32, 3103, '10	Chas. F. Holcomb, 615 Laurel Ave., Bridgeport
13048	Cadillac 32, 31903, '03	Edwin Knox Mitchell, 57 Gillett St., Hartford
13049	Pullman 26, 8047, '11	Clarence E. Bonton, Noroton Heights
13050	Rambler 32, 20451, '09	Archibald Torrance, 449 Bos. Ave., Norwich
13051	Ford 22, 103802, '13	A. D. Childford, 61 Columbia St., New Britain
13052	Ford 22, 232675, '13	Joseph Davenport, 946 Main St., Hartford
13053	Buick 22, 70206, '09	Carrie L. Johnson, 174 Bond St., Hartford
13055	Chevrolet 21, 302, '14	Oliver M. Baker, 89 Barnett St., New Britain
13067	Pope Waverly 3, 3715	H. W. Hale, Farmington Ave., Unionville
13068	Ford 22, 171627, '15	Dr. Philip D. Bance, 51 Gillett St., Hartford
13069	Lozier 28, 122, '14	Charles E. Everitt, 206 Columbia Blvd., Waterbury
13060	Corbin 32, 1424, '12	Theo. D. Fallman, 420 Winthrop Ave., New Haven
13061	Marion 25, 35264, '12	Julius J. Bantle, Griswold
13062	Buick 22, 2609, '10	Geo. J. Fox, New London
13063	Buick 22, 117671, '15	R. W. E. Alcott, Mountain Rd., West Hartford
13064	Cadillac 32, 57763, '12	Chas. D. Lay, Stratford
13066	Overland 25, 6418, '15	Herick Peterson, Saugatuck
13068	Jackson 25, _____, '10	Albert Schirm, 647 Maple Ave., Hartford
13071	Cadillac 32, 1402, '14	Wm. F. McCormick, 491 N. Main St., Naugatuck
13072	Chalmers 20, '10	J. W. C. Bullard, 407 Clinton Ave., Bridgeport
13073	Mitchell 26, 3949, '08	Clarence N. Case, East Granby
13074	Buick 22, 1099647, '15	Frank H. Ford, 446 Pembroke St., Bridgeport
13075	Studebaker 13, 506764, '13	W. C. Diefenbach, 113 Coran Ave., Shelton
13076	Huppmobile 16, 6392, '10	Fred A. Corwin, 106 Lincoln St., New Britain
13077	Mitchell 43, 44475, '14	E. J. Flanagan, Fairfield
13078	Overland 19, 45641, '11	Edgar C. Northrop, Stepany Depot
13079	Ford 22, 224701, '13	Albert G. Kneeland, Leonard Bridge
13080	Ford 22, 305900, '14	Max W. Kraus, Newfield Ave., Stamford
13081	Overland 25, 2322, '09	Leo F. Dorn, Sr., F. D. No. 43, Norwalk
13082	Chalmers 28, 31075, '13	Wm. C. Welch, M. D., 80 Dwight St., New Haven
13083	Maxwell 28, 87913, '12	Ernest Heylay, 17 Glendale Ave., Hartford
13085	Cadillac 32, A-2745, '14	Andrew B. Newcomb, Ferris Pl., Sound Beach
13086	Rambler 26, 29292, '12	B. H. Hewitt, St. Albans
13087	Ford 22, 231667, '13	F. K. Haines, R. F. D. No. 1, Pomfret Center
13089	Ford 22, 3812, '11	J. Langdon, 641 Garden St., Hartford

# A. E. Woodford, Public Liability and Surety Bonds

## NUMERICAL LIST OF PLEASURE CARS

- |   |   |
|---|---|
| <p>18091 Buick 25, 2747, '12<br/>         18092 Studebaker 25, 34529, '11<br/>         18093 Stanley 10, 7666, '14<br/>         18094 Packard 38, 39076, '18<br/>         18095 Ford 22, 232242, '14<br/>         18097 Chalmers 28, 30641, '13<br/>         18100 Ford 22, 201407, '13<br/>         18102 Ford 22, 300840, '13<br/>         18103 Ford 20, 439101, '14<br/>         18103 E. M. F. 26, 13413, '10<br/>         18104 Ford 22, 240892, '13<br/>         18105 Buick 22, 2191, '09<br/>         18106 Maxwell 20, 2033, '14<br/>         18107 Paice Detroit 22, 7850, '13<br/>         18108 Regal 22, N-177, '12<br/>         18110 Stanley Steamer 10, 6101, '12-<br/>         18111 Ford 22, 380739, '14<br/>         18112 Haynes 43, 6667, '13<br/>         18113 Hummobile 21, '13<br/>         18114 Ford 22, 47886, '11<br/>         18115 Ford 22, 62261, '11<br/>         18116 Rep 22, 36018, '12<br/>         18117 Ford 22, 723710, '15<br/>         18118 S. C. V. 22, S601, '14<br/>         18119 Excelsior 7, 49872, '14<br/>         18120 Overland 27, 23854, '14<br/>         18122 Buick 22, 136768, '16<br/>         18123 Hudson 26, 21173, '12<br/>         18124 Waverly 3, 5059, '12<br/>         18125 Brush 6, 1250, '11<br/>         18128 Rep the Fifth 25, 44765, '13<br/>         18129 Chalmers 25, 27725, '11<br/>         18130 Overland 27, 34382, '14<br/>         18131 Cole 27, 9726, '13<br/>         18132 Jackson 24, 6389, '12<br/>         18133 Ford 22, 4792, '13<br/>         18134 Cole 29, 23039, '15<br/>         18135 Ford 22, 422780, '14<br/>         18137 Pattison 25, 2011, '12<br/>         18138 Ford 22, 170209, '13<br/>         18139 Oldsmobile 35, 63567, '09<br/>         18140 Studebaker 29, 611871, '14<br/>         18141 Ford 22, 423007, '14<br/>         18142 Jeffery 22, 42310, '14<br/>         18143 Regal 22, 632, '11<br/>         18144 Hudson 29, 80618, '15<br/>         18146 Ford 22, 279689, '13<br/>         18146 Pope Hartford 35, M-2591, '11<br/>         18148 Detroit Electric 5, 6626, '15<br/>         18149 Ford 22, 318366, '14<br/>         18151 Ford 22, 64043, '11<br/>         18152 Ford 22, '13<br/>         18153 Little 19, 955, '13<br/>         18154 Pope Hartford 30, 20285, '14<br/>         18156 Cadillac 32, 95742, '14<br/>         18156 Paige 22, 3529, '12<br/>         18158 Ford 22, 434099, '14<br/>         18159 Ford 22, 16232, '10<br/>         18161 Ford 22, 253371, '13<br/>         18162 Stoddard Dayton 36, 373, '10<br/>         18163 Packard 38, 39461, '14<br/>         18164 Overland 27, 16017, '13<br/>         18165 Brush 3, 16712, '11<br/>         18166 Packard 48, 22278, '12<br/>         18167 Maxwell 22, 34115, '15<br/>         18168 Interstate 32, 22 E, '11<br/>         18169 Maxwell 22, 132, '14<br/>         18170 Studebaker 19, 424876, '15<br/>         18171 Studebaker 19, 412189, '14<br/>         18172 Studebaker 19, 412079, '14<br/>         18173 Maxwell 28, 87892, '12<br/>         18174 Ford 22, 253266, '13<br/>         18175 Rep 25, 42641, '13<br/>         18176 Ford 22, 43652, '11<br/>         18177 Buick 22, 14689, '10<br/>         18178 Lion 32, 1116, '12<br/>         18179 Peterson 27, 7022, '13<br/>         18180 Ford 22, 242037, '13<br/>         18181 Fiat 42, 6115, '13<br/>         18182 Maxwell 25, 78445, '12<br/>         18183 Ford 22, 440744, '14<br/>         18184 Overland 27, 6068, '14<br/>         18185 Buick 22, 16192, '14<br/>         18186 Ford 22, 604003<br/>         18187 Cadillac 32, 71209, '12<br/>         18188 Buick 33, 120668, '13<br/>         18189 Buick 22, 138076, '15<br/>         18190 Overland 25, 13145, '15<br/>         18191 Ford 22, 137093, '12</p> | <p>- Joseph E. Southworth, 154 Lincoln St., Middletown<br/>         G. A. Harmon, 21 Raymond St., Hartford<br/>         Fanny T. Burnell, 67 S. Main St., New Britain<br/>         Henry Blodgett, 379 Park Pl., Bridgeport<br/>         Walter W. Concklin, 815 Williams St., New London<br/>         Wm. H. Arthur, Glenbrook<br/>         Clarence H. Maxon, 40 Hart St., New Britain<br/>         Edward L. Smith, 523-2nd Ave., West Haven<br/>         Geo. W. Hull, R. D. 1, Bristol<br/>         Courtland E. Colver, Groton<br/>         Franklin Dart, 154 High St., Hartford<br/>         Guy F. Crowley, 178 Adelaide St., Hartford<br/>         David Weir, 19 Elliott St., Hartford<br/>         J. W. Hallam, 8 Garden St., Thompsonville<br/>         Wm. Allison, 71 Williams St., Hartford<br/>         Henry W. J. Foster, Farmington<br/>         D. W. Armstrong, 272 William St., Bridgeport<br/>         A. McNeil, Jr., 203 Golden Hill, Bridgeport<br/>         Jos. Roode, Jewett City<br/>         Henry Gimins, N. Franklin<br/>         George E. Flagg, 41 N. Main St., West Hartford<br/>         F. S. Bidwell, 5 N. Main, Windsor Locks<br/>         Jos. M. Philbrick, 317 W. 83rd St., New York City<br/>         Frederick E. Benton, 316 Trumbull, Hartford<br/>         Katherine E. Eckhardt, 9 Cottage St., Derby<br/>         Geo. H. Young, Taftville<br/>         A. McNeil, Jr., 203 Golden Hill, Bridgeport<br/>         M. Schrefler, 80 Williams St., Hartford<br/>         F. S. Brown, 414 Prospect St., Torrington<br/>         V. &amp; E. Hellmann, 502 Windsor Ave., Hartford<br/>         Edwin A. Culver, Grand St., Suffield<br/>         Cora A. Phumb, R. F. D. No. 4, Bridgeport<br/>         H. N. McCathron, 701 Brooks St., Bridgeport<br/>         Chas. F. Hopkins, N. Woodstock<br/>         J. C. Snyder, Wintonbury Ave., Bloomfield<br/>         Geo. J. Lasky, 775 Bank St., Waterbury<br/>         Thomas Sweney, East Canaan<br/>         A. H. Meyer, Durham Center<br/>         Edw. J. O'Connor, 25 Capitol Ave., Hartford<br/>         P. F. Augenbrann, 165 Gray Rock Pl., Stamford<br/>         Wm. C. Pollitt, Easton<br/>         Jerry C. Sweney, East Canaan<br/>         F. M. Dickinson, 35 Park St., Rockyville<br/>         George E. Gordy, 699 Asylum St., Hartford<br/>         Harold B. Dakin, W. Main St., Sharon<br/>         Fernando C. Ross, E. Thompson<br/>         Hugh Alcorn, Suffield<br/>         Edward Miller, 360 Broad St., Meriden<br/>         C. B. Wheeler, 704 Colorado Ave., Bridgeport<br/>         C. S. Eames, 147 Wyllys St., Bridgeport<br/>         Elizabeth P. Dean, 46 Preston St., Windsor<br/>         James Aiello, 831 Grand Ave., New Haven<br/>         Richard S. Lyman, 22 Woodland St., Hartford<br/>         Lucius E. Whiton, 71 Williams St., New London<br/>         Joe Stassolia, Wilton<br/>         James Neal, 315 New Park Ave., Hartford<br/>         Herbert Berndt, 380 Arch St., New Britain<br/>         Charles G. Bodley, 99 S. Burritt St., New Britain<br/>         Jacob Ruppert, 215 Housatonic Ave., Bridgeport<br/>         Fred W. Morgan, R. F. D., Windsor<br/>         W. H. Conklin, 89 N. Main St., Ansonia<br/>         Edith Hastings, 1952 Elm St., Stratford<br/>         Nellie A. Young, Pine Orchard<br/>         Geo. F. Strong, Avon<br/>         Chas. T. McClure, 1057 Whalley Ave., New Haven<br/>         Henry Hanson, Granby<br/>         Royal F. Foster, 17 Smith St., Danbury<br/>         L. J. Nickerson, W. Cornwall<br/>         W. S. Rogers, Bantam<br/>         C. A. Stanton, Wernersfield<br/>         C. J. Dewey, Buckland<br/>         James McGill, 31 Franklin St., New Britain<br/>         Jacob J. Neth, 49 Woodruff Ave., Winsted<br/>         Ernest J. Starckel, 49 Saunders St., East Hartford<br/>         Joseph T. Anquillare, 314 Orchard St., New Britain<br/>         Walter Stapleton, 68 Sanford Ave., Bridgeport<br/>         A. D. Marsh, Hampton<br/>         Mrs. Chas. A. Moore, Belle Haven<br/>         Geo. O. Wright, Windham<br/>         P. J. Barron, Warehouse Point<br/>         W. R. Perkins, 175 Broad St., Norwich<br/>         Francis A. Fate, Glastonbury<br/>         S. L. Radford, Greenwich<br/>         Henry S. Robinson, 133 Woodland St., Hartford<br/>         J. P. Champion, Unionville<br/>         Ernest D. Royce, Buckland<br/>         C. R. Waterbury, 32-3rd St., Stamford<br/>         Minnie D. Waterman, Newington Junction</p> |
|---|---|

# A. E. Woodford, Accident and Health Insurance

## NUMERICAL LIST OF PLEASURE CARS

13192	Maxwell 28, 85270, '12	Arthur I. Morgan, 346 Blake St., Westville
13193	Ford 22, 27215, '10	A. W. Hyde, 21 Garden St., South Manchester
13194	R. C. H. 16, 6779, '13	Samuel Beckhoff, 98 William St., Bridgeport
13196	Studebaker 61, 681, '15	F. E. Emswold, 76 Atlantic St., Hartford
13197	Marathon 28, M-181 A, '13	Abdol D. Steinbach, 191 Sherman Ave., New Haven
13198	Ford 22, 306026, '18	Edward E. Young, Waterford
13200	Ohio 3, 619, '12	Clara N. Crary, 466 Farmington Ave., Hartford
13201	Ford 22, 146861, '12	E. G. Patterson, 76 Cliff St., Shelton
13205	Stanley 20, 6045, '11	Henry E. Card, High St., South Windham
13206	Krit 22, 1623, '12	E. S. Jennings, Wilton
13208	Overland, 11661, '14	R. G. Jones, Greenwich
13209	Locomobile 40, 2174, '08	DeVer C. Warner, 70 Linden Ave., Bridgeport
13210	E. M. F. 26, 43385, '12	Wm. H. Smith, 159 North St., Willimantic
13211	Cole 28, 16656, '14	Louise S. Weber, 527 N. Main St., Union City
13212	Ford 22, 652165, '15	Alfred G. Kints, Wallingford
13213	Ford 22, '12	W. A. Barbeau, 140 Bellevue, Hartford
13214	American 32, 0371, '12	E. E. Case, Bloomfield
13215	Oldsmobile 36, 72802, '10	Norman B. Chapin, 55 Prospect St., Torrington
13216	Maxwell 16, 6518, '07	David Kinghorn, Bloomfield
13217	Locomobile 48, 5064, '11	Mrs. Alfred Mitchell, 790 Prospect St., New Haven
13218	Overland 25, 13619, '15	Thos. Costello, 56 N. Main St., Windsor Locks
13219	Stoddard Dayton 40, 1141, '10	George C. Leas, 93 Myrtle Ave., Shelton
13220	Cadillac 32, 61000, '11	Marguerite Wehrle, Weed Ave., Stamford
13221	Indian 7, 6000, '15	A. B. Burton, 117 Greenwood Ave., Waterbury
13222	Cadillac 32, 802506, '14	F. N. Benham, 298 Linden Ave., Bridgeport
13223	Packard 36, 38138, '13	Noyes E. Alling, 469 Clinton Ave., Bridgeport
13224	Buick 22, 18521, '12	John G. Hawley, 65 Highland St., Hartford
13225	Buick 32, 2100, '10	The Maltby Garage, 35 Union St., Waterbury
13226	Fullman 32, 3302, '10	Louis Bird, 87 White St., Danbury
13227	Mitchell 43, '12	E. I. Yale, 501 Broad St., Meriden
13228	Ford 22, 526912, '15	Arthur H. Chittim, 29 Center Ave., Norwalk
13230	Maxwell 20, 1795, '14	F. N. Glass, Canaan
13231	Faire Detroit 5, 15131, '14	George J. Manchester, 168 Campbell Ave., West Haven
13232	Stevens Duryea 43, 25072, '11	L. B. Curtis, 250 Waldemere Ave., Bridgeport
13233	Maxwell 20, 33009, '15	J. R. Coe, 39 Hewlett St., Waterbury
13234	Overland 27, 42168, '14	Yost Typewriter Works, Remington Typewriter Co., 1087 Railroad Ave., Bridgeport
13235	Stevens Duryea 54, 20032, '10	J. H. Madden, 9 Laurel St., S. Manchester
13237	Packard 40, 15150, '11	Howard S. Hart, 324 Hart St., New Britain
13238	Metz 22, 27866, '15	Robert Jermaine, Winklow Point, Naugatuck
13239	Ford 22, 37791, '14	Hans M. Hansen, Jr., W. Willington
13240	Hudson 29, 66486, '14	Jirah F. Hyde, Hampton
13242	E. M. F. 25, 33932, '12	Seaman Mead, 151 Putnam Ave., Greenwich
13245	Ford 22, '14	Mfg. Association Hartford County, 323 Capitol Ave., Hartford
13246	Ford 22, 56976, '12	Jas. A. Duffy, 64 Locust St., New Britain
13247	Overland 25, 9437, '16	John F. Wade, 130 Maple St., Bristol
13248	Marathon 29, 5107, '13	Edward L. Stebbins, 428 Church St., New Britain
13249	Ford 22, 235395, '18	B. G. Hallas, 141 Ashley St., S. Manchester
13250	Buick 22, 14965, '14	Sidney B. Cushman, Spencer St., S. Manchester
13251	Cadillac 22, A-2165, '14	Chas. Cheney, Hartford Rd., S. Manchester
13252	Studebaker 19, 438163, '15	Wm. C. Johnson, Newtown
13253	White 22, 12154, '11	Lucien Sanderson, 1187 Chapel St., New Haven
13254	Maxwell 12, 3866, '09	Jasper A. Northrop, West St., New Milford
13255	Ford 22, 401726, '14	Joe. Glass, 39 Highland Ave., Bridgeport
13256	Ford 22, 44484, '12	Geo. W. Carter, 355 Main St., Norwich
13258	Allen 20, 4300, '15	John J. Murphy, 16 High St., Wallingford
13259	Detroit 1-10, 2566, '10-11	Edna L. Morgan, 300 Mill Hill, Bridgeport
13260	Hupmobile 16, 6295, '11	George S. Hart, Simsbury
13261	Ford 22, 407656, '14	C. B. Hotchkiss, 302 Dixwell Ave., New Haven
13262	Ford 22, 183298, '13	Fred J. Thorne, Hazardville
13263	Hudson 27, 31040, '13	T. B. Smart, 711 Pacific St., Stamford
13265	Ford 22, 64771, '10	Fred W. Teich, 153 William, West Haven
13266	Brush 6, 1206, '12	A. Linden, 147 Babcock St., Hartford
13267	E. M. F. 25, 26366, '11	Elmer E. Okeson, 770 Dixwell Ave., New Haven
13268	Detroit Electric, 1-10, 3107, '11	Fred'k F. Brewster, 840 Whitney Ave., New Haven
13270	Ford 22, 15864, '10	Fred E. Baker, Hayward Ave., Colchester
13271	Ford 22, 90307, '12	Edw. J. Buckingham, R. F. D. No. 7, Shelton
13273	Kisse-Kar 28, 3011, '12	Bron S. Carrier, Highland Park
13275	Franklin 16, 16864, '14	Alfred G. Lytle, M. D., 174 Whitney St., Hartford
13276	Packard 40, 5555, '08	Mrs. Louis H. Perkins, 668 Broad St., Meriden
13278	Cadillac 28, 4364, '10	Ralph Woodruff, Farmington
13279	Pope Hartford 29, 6590, '10	Rev. James P. Donovan, St. Johns Sq., Middletown
13280	Stanley 20, 6405, '12	Rupert S. Day, M. D., 5 Main St., New Milford
13281	Ford 22, 273785, '14	Eugene H. Palmer, West End Ave., Sound Beach
13282	Simplex 40, 619, '11	Olin R. Wood, 133 N. Main St., Manchester
13283	Pierce Arrow 38, 84422, '14	Miss E. D. Ferguson, 15 South St., Stamford
13284	Ford 22, 1234, '13	A. D. Spellman, 219 Pleasant St., Willimantic
13285	Ford 22, 34333, '11	C. W. Cudlipp, 17 Wadsworth St., South Manchester
13286	Buick 25, 3361, '11	Albert L. Kenyon, 35 Chestnut St., S. Manchester
13287	Ford 22, 83411, '12	H. F. Lunden, Cross St., Middletown
13288	Flanders 20, 10026, '12	Henry Felber, Snipsc, Rockville
13290	Ford 22, 63970, '11	H. I. Bartholomew, Edgewood St., Bristol
13290	Franklin 31, 16296, '12	E. T. Bradstreet, M. D., 170 Colony St., Meriden
13291	Studebaker 20, 304863, '13	George A. Briery, 261 North Ave., Bridgeport
13292	Cadillac 32, 53241, '11	George Arnold Jr., 8 Ward St., Rockville
13294	Studebaker 19, 51166 K, '13	M. W. Broderick, Windsor Locks
13295	Rec 25, 81617, '11	Burton G. Brewer, Hockanum
13296	Ford 22, 68267, '15	George P. Coleman, 346 S. Main St., S. Manchester
13297	Overland 27, 14301, '14	J. H. Arentberg, Kensington

A. E. W. stands for prompt and satisfactory adjustments

NUMERICAL LIST OF PLEASURE CARS

14298	Ford 22, 63666m, '11	L. D. Logan, Washington
13299	E. M. F. 25, 15608, '11	T. R. Jacobs, Midbury
13300	Marmion 32, 211469, '11	Frank W. West, 189 Park St., Bridgeport
13301	Buick 28, 3634, '10	August Schultz, Hockanum
13302	Hudson 25, A-1565, '11	E. P. Jordan, 54 Bedford St., Stamford
13303	Buick 22, 102288, '14	Wm. H. Orr, Suffield
13304	Cadillac 28, 43791, '10	Loren B. Cheney, 250 Fountain St., Westville
13306	Palmer Singer 38, 413148, '13	A. B. Alderson, 55 N. Main, Hartford
13306	Indian 7, _____, '12	Fannie M. Peterson, Pearl Lake Rd., Waterbury
13307	Ford 22, 253486, '13	Louis Garbarini, 1120 State St., Bridgeport
13308	Flanders 20, 31958, '12	Willard F. Bulkeley, Southport
13309	Indian 7, 76C573, '15	J. T. Madden, 4 Oak St., Manchester
13310	Excelsior 7, 76764, '15	M. J. Madden, 36 Eldridge St., So. Manchester
13311	Vellie 34, 17780, '15	Elizabeth A. Dunn, Franklin St., Thompsonville
13312	Matheson 45, 14112, '11	David C. Driscoll, 459 Albany Ave., Hartford
13313	Chevrolet 22, 25538, '14	George Cooley, 368 Park St., New Britain
13315	Pope Hartford 36, 14094, '13	Wm. C. Scheide, 1414 Asylum Ave., Hartford
13316	Ford 22, 327599, '14	H. Roger Jones, New Hartford
13319	Buick 34, 173, '08	Frank B. Hall, 49 Lincoln Ave., Norwich
13320	Overland 27, 8014921, '15	Louis H. Rome, 245 Oxford St., Hartford
13321	Ford 22, _____, '14	Jas. J. Toomey, 10 Smith St., New Britain
13323	Krit 22, 1234, '12	Chas. Server, 5 Cooper St., So. Manchester
13324	Ford 22, 380886, '14	Frank T. Hall, 72 Grand St., New Britain
13325	Buick 22, 131945, '15	J. B. Coughlin, 600 Main St., Middletown
13327	Cadillac 32, 36337, '14	Jas. E. Trevor, 72 Webster St., Hartford
13328	Reo 27, '15	F. H. Aldrich, 56 Magnolia St., Hartford
13329	Ford 22, 114375, '12	Ray C. Arnold, 218 High St., Bristol
13330	Ford 22, 316074, '14	Reuben Johnson, 41 Greenwood St., Bethel
13331	Cornia 35, '12	George D. Debono, 185 Maple St., New Britain
13333	Buick 22, 1998, '12	Frank W. Studwell, 346 Summer St., Stamford
13334	Oldsmobile 19, 86504, '15	T. A. Alderman, Collinsville
13336	Ford 22, 643478, '15	John J. Kearney, Rpoquocho
13336	Chalmers 28, 20995, '11	Chas. W. Scranton, Meriden
13337	Stevens Duryea 36, 15074, '08-'09	Wilber W. Gibson, 82 Wilcox Ave., Meriden
13338	Pierce Arrow 60, 66181, '11	B. A. Armstrong, 200 Hempstead Ave., New London
13339	Auto Car 30, 5565, '11	Mrs. W. A. Jenner, 126 E. 60th St., New York City
13342	Cadillac 32, 98314, '14	I. Goldstein, Jr., 570 George St., New Britain
13343	Hupmobile 18, _____, '15	Blanche V. Wallace, 77 Imlay St., Hartford
13345	Buick 16, 771, '11	Chas. L. Peck, E. Haddam
13346	Cadillac 32, 61492, '12	Fred L. Bishop, 862 Farmington Ave., West Hartford
13347	Overland 27, 10073, '13	F. H. Graham, Hasbrouck
13348	Dodge 24, 4312, '15	Carl H. Benson, 325 Chestnut St., New Britain
13349	Hupmobile 18, 56238, '15	A. W. Gregory, 236 Girard Ave., Hartford
13350	Pope Hartford 36, 7512, '10	R. G. Keeney, 1071 Ocean Ave., New London
13351	Pope 27, _____, '09	Chas. H. Aitcher, 340 Center St., Meriden
13352	Buick 22, 22163, '10	Rudolph Blum, 27 Peckwood St., Plainville
13353	Reo 25, 81749, '11	Eugene W. Bull, Main St., Kent
13354	Ford 22, 195562, '13	Dean Foster, 400 Atlantic St., Stamford
13355	Reo 25, 37034, '12	Joe Battaglia, 32 Lawler St., New Britain
13356	Chalmers 24, 19960, '09	Albert Thomson, Plainville
13357	Ford 22, 303474, '14	Alberta M. Conger, 107 Harrison St., New Britain
13358	Buick 22, 9857, '13	Wm. A. Bein, 609 Chapel St., New Haven
13359	Mitchell 33, 23546, '12	F. G. Graves, 161 N. Main St., Waterbury
13360	Jackson 32, 10, _____	Clark Bros., Poquonock
13363	Cadillac 32, 96336, '14	S. E. Thurton, New Canaan
13364	Maxwell 22, 4205, '10	Adolf Krause, Westport
13365	Ford 22, 803247, '14	Owen D. Young, Dublin Rd., Greenwich
13367	Buick 22, 13697, '11	Herbert G. Chappell, Mansfield Center
13368	Little Four 19, 1606, '13	Eugene N. Fields, Litchfield St., Norfolk
13369	Overland 27, 39706, '14	Charles Kramer, 23 Buckingham St., Hartford
13370	Ford 22, 132694, '13	D. B. Gilbert, 305 School St., Putnam
13371	F. L. V. Special 22, 1, '11	Floyd L. Vanderpool, North St., Litchfield
13372	Peerless 48, 204060, '14	Owen D. Young, Dublin Rd., Greenwich
13373	Ford 22, 226405, '15	Dwight N. Lane, 91 West St., Bridgeport
13374	Overland 27, 14148, '15	Mrs. Elizabeth Bryant, 206 Park St., New Haven
13375	Ford 22, 370736, '14	I. Tilden Jewett, Tolland
13376	Ford 22, 352588, '14	Harriet Hickey, 54 Ann St., Bridgeport
13377	Ford 25, 245061, '13	D. G. Farino, 595 Water St., Bridgeport
13378	Krit 22, 5409, '13	Alonzo H. Knox, Bethel
13379	Harley Davidson 10, 1940K, '15	George Barnes, 138 Havemeyer Place, Greenwich
13380	Locomobile 32, 3/2511, '09	Joseph Darien, 247 Hallam St., Bridgeport
13381	Ford 22, 218338, '13	Edw. T. Baldwin, 4 Pleasant St., W. Simsbury
13382	Ford 22, 439672, '14	Geo. M. Burroughs, M. D., 3 Broad St., Danbury
13383	Overland 22, 482620, '10	Henry W. Coley, Westport
13384	Buick 22, 8541, '14	John R. Hughes, 89 Willow St., Waterbury
13385	Haynes 28, 3835, '11	Walther Lutgen, Redding
13387	Mitchell Baby Six 38, 22664, '12	Fred E. Northrop, 7 Spruce St., Southport
13388	Warren Detroit 25, A121, '10	Thomas E. Macfarlane, 165 Hazelwood Ave., Bridgeport
13390	Ford 22, 426094, '14	The John T. Doyle Co., 30 Lenox St., New Haven
13391	Overland 25, 16098, '13	Geo. F. Beers, Litchfield
13392	Regal 20, 4486, '12	John R. Sexton, Warehouse Point
13393	Overland 25, 13391, '12	James O. Cahoon, West Simsbury
13394	Hudson 22, 2582, '10	Alfred W. Hadley, 35 Liberty St., Danbury
13397	Ohio 28, 1072, '10	Edw. J. Finerty, 259 Lloyd St., New Haven
13398	Hupmobile 18, 52504, '15	Isabel McCord, Brookridge Dr., Greenwich
13399	Hudson 29, 82213, '15	S. E. Doane, 24 Columbia St., Hartford
13400	Buick 32, 9131, '11	Geo. T. Artiga, 29 Sherman St., Hartford
13401	Oakland 20, 372263, '15	Frederick C. Hughes, 19 Woodland St., Bristol
13402	Cole 40, 10910, '13	Chas. Andres, 127 Burroughs St., Bridgeport

A. E. Woodford, Insurance, 803 Main St., Hartford, Conn.

NUMERICAL LIST OF PLEASURE CARS

13403	Chalmers 28, 30121, '13	Clarence McLaughlin, 92 East Ave., New Canaan
13404	Fiat 28, D-5230, '11	Dwight F. Boyden, 136 Maple Ave., Greenwich
13405	Overland 25, 31-17010, '15	Henry Fisher, East Glastonbury
13406	DeTamble 25, 230, '11	Geo. Rowbottom, 233 Willow St., Waterbury
13407	Buick 22, 10525, '10	W. H. Hall, Danbury
13408	Reo 25, 46972, '13	Mrs. G. C. Johnson, 101 Fairview St., New Britain
13409	Jackson 32, 13305, '12	G. Burgess Fisher, 166 Collins St., Hartford
13410	Detroit Electric 3, 3172, '11	Prof. Irving Fisher, 400 Prospect St., New Haven
13411	Kissel 27, 10135, '12	Bassevitch & Glatzer, R. W. S. Fuller, Suffield
13412	Pierce Arrow 38, 33160, '12	Edward M. Chapman, Old Lyme
13413	Ford 22, 220717, '13	H. S. Karmann, N. Woodbury
13414	Winton 48, 10650, '11	Malcom A. Norton, Highland St., Hartford
13415	Cadillac 10, 20622, '09	Royal D. Comstock, R. F. D. 30, Rocky Hill
13417	Pierce 38, 34491, '14	Edw. Mullan, 47 Chapel St., Putnam
13419	Reo 27, 53334, '14	A. J. Johnson, Putnam
13420	Maxwell 16, 13960, '11	Capt. Nathaniel Hayden, Main St., Unionville
13422	Cadillac 32, 61758, '12	Almon W. Pinney, Norfolk
13423	Buick 22, 3504, '13	Emery Bernard, 916 Burnside Ave., Burnside
13424	Maxwell 28, 8313, '08	Charles L. Larson, Williams St., Glastonbury
13425	Ford 22, 55458, '11	E. W. House, Glastonbury
13426	Reo 27, 55155, '14	John P. Wilson, 93 W. Main St., Rockville
13429	Rambler 32, 32758, '13	Warren May, 43 Roosevelt St., Hartford
13430	Paige 22, 9175, '14	Alfred Warnock, 12 Orvald St., Norwalk
13431	R. C. H. 16, 1885, '12	Alfred M. Archer, 280 Trumbull St., Hartford
13432	DeTamble 28, 1608, '11	John P. Wilson, 21 Lincoln Ave., Greenwich
13434	Abbott Detroit 32, 5344, '12	James A. Carlin, 325 S. Main St., New Britain
13435	H. & D. Motor Cycle 8, 39333, '14	James A. Carlin, 325 S. Main St., New Britain
13436	Ford 22, 203021, '13	William O. Stowell, Jr., 35 Kensington Ave., Meriden
13437	Stevens Duryea 43, 22357, '10	S. P. Stropie, 144 Fairview St., New Britain
13438	Ford 32, 18830, '13	Jerome Mayer, 238 Oxford St., Hartford
13439	Chevrolet 21, 8323, '15	W. M. Cooke, 608 Broad St., Meriden
13440	Ford 22, 191530, '13	Walter M. Anderson, 56 Mason St., Greenwich
13441	Overland 19, 296003, '10	Eli J. Dagenais, 13 R. R. Sq., Danielson
13442	Buick 22, 112214, '16	Hugh T. Simpson, Plainville
13443	Overland 25, 50438, '11	Jules Wass, 31 Judson Ave., New Haven
13445	E. M. F. 25, 33914, '12	Geo. N. Weed, 21 Fourth St., Stamford
13445	Ford 22, 205698, '13	F. A. Stoddard, Litchfield
13447	Ford 22, 93445, '12	O. Johnson, 409 New Britain Ave., Hartford
13448	Ford 22, 224504, '13	S. Clifton Adams, 440 Pleasant St., Willimantic
13449	Overland 27, 34222, '14	T. M. Lawrence, 133 Maple St., New Britain
13452	Franklin 31, 21131, '15	E. T. Carter, Plainville
13453	Cadillac 28, 47888, '10	Raymond E. Stronach, 19 Vanderbil Road, Hartford
13454	Ford 22, 206778, '13	Geo. N. Brown, Richmond Hill, New Canaan
13455	Studebaker 20, 81888, '12	B. P. Hyde, Winter only, 18 Cliff St., Waterbury
13456	Ford 22, 563032, '15	James F. Clark, Simsbury
13457	Hupmobile 16, 34904, '13	Ralph A. Griffnig, 136 Deer Hill Ave., Danbury
13459	Oakland 25, 4234, '12	Flora M. Powell, 365 Howard Ave., New Haven
13460	Pope Hartford 29, 10	H. E. Hatt, 227 Grand Ave., Hartford
13461	Reo 25, 49229, '13	C. B. Chadwell, M. D., Main St., Portland
13462	Buick 22, 11775, '14	Albert H. Viden, 22 North St., Windsor Locks
13463	Ford 22, 27547, '11	Wilbur S. Steele, 119 Edgewood St., Hartford
13464	Overland 25, 13260, '16	Geo. H. Wright, Westport
13465	Overland 27, 101, '14	Thos. Plunkett, 105 State St., New Haven
13466	Pierce Arrow 28, 3225, '07	Clarence M. Ely, 46 Main St., Manchester
13467	Ford 22, 620055, '16	John Cairns, Main St., South Manchester
13468	Overland 27, 12271, '15	Mary F. Humiston, 88 Willow St., New Haven
13471	Metz 22, 27774, '14	Anna M. Harris, 23 Allen St., Hartford
13472	Ford 22, 318276, '14	Emil Kohls, 6 Cooper S. Manchester
13473	Ford 22, 291278, '13	Edgar L. Watrous, Middlefield
13474	Ford 22, 566295, '15	John G. Kolb, Main St., Southington
13475	Ford 22, 566292, '15	Wm. H. Burton, Southington
13476	Ford 22, 198734, '14	F. E. Barber, 220 Mather St., Hartford
13477	Pope Hartford 29, 20093, '14	The Jordan Co., 39 S. Front St., New Haven
13479	Ford 22, 100512, '12	Fred Kuhn, East St., Elmwood
13481	Hupmobile 15, 48545, '14	Charles M. McKee, 59 Preston St., Hartford
13482	Reo 25, 8222, '13	Walker A. Skinner, Ellington
13484	Indian 7	Clarence A. Gibson, 25 Wilson Ave., Wilson
13486	Overland 27, 60877, '12	Wm. E. Sandalls, 70 Rosette St., New Haven
13487	Reo 27, 58104, '15	Dr. Samuel A. Little, 386 Capen St., Hartford
13488	Ford 22, 35582, '10	R. Griffin, Granby
13489	Ford 22, 322514, '14	Mrs. James McCollum, 35 Ward St., Hartford
13491	Ford 22, 226415, '13	Edward Hanson, 34 Harrison, Bristol
13493	Ford 22, 57923, '11	Earle W. Darrow, South Willington
13494	Mercedes 32, 4878, '05	Lee C. Hart, North St., Greenwich
13495	Overland 27, 31937, '14	Frank E. Sullivan, 104 W. Liberty St., Bridgeport
13496	Metz 9, 7602, '10	John L. Ahlquist, 66 Maple St., Plainville
13497	Pope Hartford 29, 16798, '13	Grace W. Persse, 137 Cold Spring St., New Haven
13498	Ford 22, 394655, '14	Alfred Gustafson, Collinsville
13499	Buick 22, 32765, '11	William Montaloni, 151 Seabright Ave., Bridgeport
13500	Ford 22, 417473, '13	L. J. D. Healy, 152 Maple St., New Britain
13502	Great Western 29, 1307-2249, '11	John J. Gorman, 6 Gorman St., Naugatuck
13503	Ford 22, 357555, '14	Frederick J. Mangini, 17 Pond St., Waterbury
13504	Ford 22, 165738, '13	Edw. J. Cullom, 41 Pleasant St., New Haven
13506	Ford 22, —, '16	Daniel J. Byrnes, 845 Conn. Ave., Bridgeport
13509	Maxwell 16, —, '12	The Sillman Hdw. Co., 95 Main St., New Canaan
13510	Jackson 27, 13709, '12	J. C. Rinze, 122 King, Stratford
13511	Aburn 32, 11654, '14	Mrs. A. A. Wright, West End Ave., Sound Beach
13512	Buick 22, 200, '08	



## A. E. Woodford, Automobile Insurance

### NUMERICAL LIST OF PLEASURE CARS

13514	Buick 25, 296, '11	Gerald B. Curtis, Brookfield Center
13516	Ford 22, 159239, '12	Fred Feldman, 183 Main St., Winsted
13516	Corbin 25, '11	Wm. S. Rowland, 27 W. Main St., New Britain
13517	Buick 33, 373, '14	F. W. Ladington, 215 Cook St., Waterbury
13518	Hupmobile 16, 12750, '11	William H. Camp, Maple Ave., Norfolk
13519	Buick 25, 10093, '13 Model	Eleanor R. O'Connor, West Broad St., Stamford
13520	Overland 25, 813641, '15	Dwight Kelsey, Montville
13521	Pope Hartford 29, '13	Robert Warren, Soufield
13522	Little 19, 1011, '13	Mrs. F. J. Beastian, 26 Trench Hill, Middletown
13523	Ford 22, 214005, '13	Herbert H. Tift, 43 Main St., Glasgow
13524	Reo 30, 245, '15	T. F. Holcomb, West Granby
13525	Cadillac 32, 82286, '13	Florence B. Marble, Greenwich
13525	Ford 22, 112470, '12	Whittlesey Co., 394 Lake Ave., Greenwich
13527	Pope Hartford 29, 5366, '09	Dr. T. F. Rockwell, 45 Park St., Rockville
13528	Mitchell 38, 56336, '15	Ernest A. Bliven, Bay St., Mystic
13529	Overland 25, 50042, '12	The Whittlesey Co., 394 Lake Ave., Greenwich
13530	Alec 53, 756011	Edward C. Nash, Westport
13531	Ford 22, 115703, '12	Blanche E. Little, Wilton
13532	E. M. F. 26, 36651, '10-'11	H. M. Tower, 587 Congress Ave., New Haven
13533	Marmon 32, 15324, '11	Frank Spiekerman, Greenwich
13534	Buick 28, 13869, '13	Lamar Butler, Darien
13535	Ford 22, 544279, '15	John H. Sherman, 16 Mountain Ave., Norwich
13535	Buick 22, 15104, '14	H. M. Beardsley, Somers
13537	Ford 22, 173650, '13	Jos. L. Parsons, Canaan
13538	Ford 22, 111842, '12	E. J. Carter, South Lyme
13539	Detroit Electric 5, 6228, '15	Gregory S. Bryan, Hotel Stratfield, Bridgeport
13541	Overland 28, 15519, '14	C. L. Boxtie, Fine Meadow
13542	Ford 22, 357304, '14	Miss Emma L. Weed, North Stamford
13543	Overland 27, 31190, '14	Josephine Johnson, 26 Murray St., Ansonia
13544	Buick 22, 68036, '15	A. J. DesChamps, 191 Fairfield Ave., Hartford
13546	Ford 22, 159189, '13	Charles Johnson, Gaylordville
13546	Columbia 40, 59781, '08	Josiah Stewart Clark, S. Main St., New Canaan
13547	Hupmobile 15, 15094, '12	Louis A. Notkins, M. D., 704 Howard St., New Haven
13548	Dodge 24, 5581, '16	Geo. Weston, Plainfield
13549	Buick 25, 1048, '12	Harold G. Greene, Rocky Hill
13550	Ford 22, 258708, '13	Edward Slosson, Riversville
13551	Cadillac 32, 64061, '11	Wallace B. Crumb, Garden St., Forestville
13552	Ford 22, 128561, '12	Jas. W. Nolan, 85 Walnut St., Willimantic
13554	Ford 22, 610259, '15	Sanford G. Freeman, 80 Edward St., Hartford
13556	Ford 22, 309921, '13	Fredrick Chatfield, 451 Orange St., New Haven
13555	Jackson 25, 5980, '11	Ericson & Benson, 49 & 51 Water, New Britain
13550	Hout Rockwell, 48, Special, '11	L. T. Sheffield, 170 Broad St., New London
13561	Brush 6, 5656, '10	Geo. H. Cornish, Highview Ave., Sound Beach
13562	Reo 26, 89395, '11	Helen Berg, 98 Stanton St., Winsted
13565	Corbin 32, 3151, '12	H. A. Blakeslee, 791 Park St., Hartford
13565	Buick 25, 6519, '12	C. Bishop, Broad Brook
13567	Overland 27, 33121, '14	Samuel Bernstein, 641 E. Main St., Bridgeport
13568	Electric 1 1/2, D-131, '10	Chas. F. Treadway, 427 St. Ronan St., New Haven
13570	Packard 28, 39082, '13	Geo. S. Talcott, 58 Franklin Sq., New Britain
13571	Ford 22, 322019, '14	Henry C. Edwards, Main St., Warehouse Point
13573	Chevrolet 21, 302, '15	E. J. Ellsworth, Ellington
13574	Pullman 25, 8255, '10	H. Ray Bailey, Danbury
13576	Ford 22, 132241, '13	Chas. F. Rowland, 174 Thompson, New Haven
13576	Lozier 28, A-222, '16	Violet M. McLellan, 173 Main St., Norwalk
13577	Overland 27, 11315, '14	Arthur P. Babcock, 11 Prospect St., Westerly, R. I.
13578	Metz 22, 16518, '12	A. J. Goving, Manchester
13579	Locomobile 48, 7469, '14	S. J. Hyde, Field Point Park, Greenwich
13580	Ford 22, 569428, '15	J. P. Hosford, Collinsville
13581	Ford 22, 174633, '13	B. H. Skelly, 301 Main St., Bridgeport
13582	Mitchell 28, 12794, '10	C. L. Benedict, 21 Harrison St., New Britain
13583	Ford 22, 90107, '12	Tallmadge Swift, 43 Cedar St., New Britain
13584	Ford 22, 295449, '13	Alice A. Bishop, R. F. D. No. 9, Norwich
13586	Interstate 32, 4039, '11	C. H. Wardell, 1470 Chapel St., New Haven
13586	Maxwell 29, 1565, '14	Edward A. Guthrie, Silver Mine Ave., New Canaan
13587	Overland 22, 23203, '10	John J. Harvey, New Haven
13588	Ford 22, '14	R. E. Donnelly, 44 Clarence St., Bridgeport
13590	Paige Detroit 22, 1012, '10	C. E. Perkins, Prospect St., Windsor
13592	Baker 3, 12128, '08	Mrs. E. M. Anderson, Greenwich
13593	Ford 22, 650056, '15	Bridgeport Land & Title Co., Bridgeport
13594	Winton Six 48, 11701, '12	Fred Courtenay, Quaker Farms, Southbury
13595	Mitchell 22, 22453, '12	Conrad G. Moller, South Ave., New Canaan
13596	DeTamble 28, 1023, '11	C. E. Davis, 148 S. Main St., Middletown
13597	Ford 22, 410077, '14	C. Buckingham & Co., Southport
13598	Ford 22, 206456, '13	Hudson B. Britten, 163 Harriet St., Bridgeport
13600	Ford 22, 404893, '14	Annette K. Rankine, Ponus St., New Canaan
13601	Cadillac 32, 61621, '11	G. D. Ferguson, M. D., High St., Thomaston
13602	Overland 25, 6092, '12	Raymond R. Gandy, M. D., 57 Broad St., Stamford
13603	Overland 27, 84335, '14	Harriet M. Butler, 394 Colony St., Meriden
13606	Maxwell 15, 6012, '09	W. A. Cairns, Pleasant St., West Hartford
13606	Paige Detroit 29, '15	Peter FitzHenry, 546 Highland Ave., Waterbury
13607	Ford 22, 167010, '13	Willis E. Wade, Clarks Corner
13609	Ford 22, 608148, '15	F. DeWitt Wells, Greenwich
13610	Buick 15, 2662, '12	Luther H. Allcorn, 41 Brookside Ave., Greenwich
13611	Cutting 28, 818, '11	Jack Bronotini, Higganum
13612	Buick 22, 1037, '12	John Tracy Clark, 76 E. Putnam Ave., Greenwich
13613	Ford 22, 227913, '13	Edson S. Smith, North Kent
13614	Mitchell 28, 7182, '09	Ralph E. DeWitt, 15 Eddie Ave., East Norwalk
13616	Simplex 53, 87876, '11	Ralph Moltasch, 261 Summer St., Stamford
13616	Buick 32, 61, '12	Warren Root, Brooklyn

# A. E. W. stands for insurance and service

## NUMERICAL LIST OF PLEASURE CARS

13617	Pierce Arrow 48, 9231, '12	Mrs. L. C. Bruce, North St., Greenwich
13618	Ford 22, 74073, '15	Nicholas Nelson, Portland
13619	Abbott Detroit 25, RR126, '11	Peter H. Cox, 508 State St., New Haven
13620	Overland 22, 45170, '11	A. Klocker, 42 Avon St., New Haven
13621	Overland 25, 8112360, '15	Wm. Schaefer, 296 William St., Middletown
13622	Ford 22, 41776, '14	Chas. A. Jackson, Hill St., Soufield
13623	Buick 22, 21627, '10	John P. Luby, Morgan St., Meriden
13624	Locomobile 32, 5486, '12	Barnard Etlinger, 212 Maple St., New Haven
13625	Cadillac 32, A-537, '14	Mary H. Klimpke, Cheshire
13626	Cole 32, 5309, '12	Isaac M. Scofield, 318 Bedford St., Stamford
13629	Ford 22, 273399, '13	William F. Newton, South Kent
13631	Lexington 27, 886, '12	Fred'k L. Appleton, 323 Asylum St., Hartford
13632	Ford 22, 602676, '15	Mrs. E. O'Flaherty, 17 Lorraine St., Hartford
13633	Detroit 5, 5932, '14	Edwin L. Bunnap, 130 Pratt Ave., Norwich
13634	Buick 22, 15792, '13	Henry Fattberg, 22 Admiral St., New Haven
13635	Overland 22, 3160, '15	Henry H. Burke, 734 George St., New Haven
13636	Ford 22, 191603, '13	Harry E. Bray, 43 Main St., Middletown
13637	Smith 26, 1, '13	Lucy I. Shaw, Riverside
13638	American Underslung "6" 43, L-576, '14	Geo. S. Dean, East, New Milford
13639	Ford 22, 233133, '13	Geo. E. VonGal, 239 White St., Danbury
13640	Metallurgic 40, 2123, '12	Mrs. F. A. Weiler, 48 Union St., Shelton
13641	E. M. F. 26, 35904, '12	Mrs. R. J. Ferguson, 9 Everit St., New Haven
13642	Overland 27, 14424, '15	Whitney S. Porter, Higzanum
13644	Overland 27, 10495, '15	Frank H. Dibble, 176 Wakelee Ave., Ansonia
13646	Ford 22, 526841, '16	John Lobben, 64 Franklin St., Meriden
13648	Overland 26, 11368, '16	F. A. Finkle, 10 May St., Naugatuck
13649	Buick 22, 138702, '16	Maude C. Seelye, Essex
13650	Ford 22, 724673, '15	Henry J. Allen, 67 E. Main, Torrington
13651	Ford 22, 691095, '14	Mary E. Asman, Durham
13652	Ford 22, 720805, '15	J. F. Nixon, 43 Park Pl., Middletown
13653	Veile 29, 19767, '15	E. R. Bryant, 149 E. Rock Rd., New Haven
13654	Buick 25, 3392, '11	Geo. N. Skinner, Rockville
13655	Buick 22, 436, '12	F. E. Boardman, Westfield Dist., Middletown
13656	Chalmers 25, 645, '11	Paul C. Neuscheler, Oak St., Glastonbury
13657	Ford 22, 38558, '11	William H. Celveland, 230 Cooke St., Waterbury
13658	Buick 26, 5130, '13	Emil H. Funck, Prospect St., Bristol
13659	Hudson 25, 16392, '12	Thos. D. Magee, 76 Broad St., Stamford
13660	National 38, 7436, '13	D. H. Chamberlin, 120 Capitol Ave., Hartford
13661	Studebaker 27, 102654, '13	F. H. Greenfield, 203 Water St., Bridgeport
13662	Reo 25, 60375, '13	A. H. Holmes, Noroton
13663	Ford 22, 113855, '13	Thos. F. McNierney, Main St., Norwalk
13664	Jackson 26, 12645, '12	C. A. Young, Danielson
13665	Ford 22, 206154, '13	Frank J. Hackbarth, 27 Carter Ave., Meriden
13666	Ford 22, 22726, '10	Albert Bunn, Unionville
13667	E. M. F. 26, 37853, '12	A. S. Cook, 36 Butts Ave., New Canaan
13668	Ford 22, 300402, '12	J. B. Veillett, 261 River St., Waterbury
13669	Ford 22, 446891, '14	John E. Bruce, 60 Farmington Ave., Hartford
13670	Pierce Arrow 43, 6683, '08	Elmer A. Jackman, 5 Meadow St., Hartford
13671	Carter Car 25, 2092, '12	J. B. Kent, 40 Church St., Putnam
13672	Hupmobile 16, 5591, '12	Annie B. Jennings, Fairfield Ave., Fairfield
13673	Delaney Belleville 49, 3228, '11	Frank Driscoll, Putnam
13674	Ford 22, 460695, '14	J. B. Kent, 40 Church St., Putnam
13675	Overland 25, 596168, '12	Daniel M. Hoskins, Simsbury
13679	Hupmobile 16, 11047, '12	John S. Blackmar, M. D., 24 Oneo St., Norwich
13680	Palmer Singer 54, 656, '09	J. R. Saunders, 13 Glendale Ave., Hartford
13681	Regal 22, 335, '11	Ed. M. Lesto, Fair St., Guilford
13683	Mitchell 28, 11792, '10	W. K. Sheffield, Gardner Ave., New London
13685	S. C. V. 22, 271, '12	Norwich Grain Co., 39 Water St., Norwich
13686	Ford 22, 548333, '15	G. W. Curtis, Windsor
13687	Pope Hartford 45, 12501, '12	W. W. Curtis, Windsor
13688	Pope Hartford 39, 5314, '09	Horace W. Fox, 105 Warrenton Ave., Hartford
13689	Oldsmobile 26, 70378, '13	Frederick C. Lamphier, Watertown
13690	Reo 25, 42981, '12	Edw. W. Troy, Newtown
13691	Jackson 32, 16026, '14	Adelaide L. Wheeler, 783 Noble Ave., Bridgeport
13692	Corbin 32, 1400, '10	Alfred Seymour, Killingworth
13693	Olds 19, 85316, '15	Thomas J. Falls, 30 E. 42nd St., New York
13695	Flanders 20, 74993, '12	J. C. Sheehan, 512 State St., New Haven
13696	Franklin 31, 18418, '15	Tracy S. Beattie, 206 Main St., S. F., Middletown
13697	Ford 22, 183671, '15	City of New London, Street Dept., New London
13698	Little 19, 850, '12	James G. Barr, 3 High St., Baltic
13700	Buick 32, 694, '11	James Cumiskey, 68 Mason St., Greenwich
13702	Ford 22, 322239, '18	Mrs. F. C. Palmer, Neptune Park, New London
13703	Maxwell 27, 80665, '12	Edwin J. Holslein, 40 Magnolia St., Hartford
13704	Baker 2, 2, '10	A. Rodman Holbrook, 124 Merriam St., Bridgeport
13705	Reo the 6th 25, 38095, '12	Mrs. Margaret McCabe, 41 S. Center St., Windsor Locks
13706	Buick 22, 6222, '09	Seymour L. Hotchkiss, R. F. D., Wallingford
13707	Ford 22, 441077, '14	Putnam L. & P. Co., 26 Main St., Putnam
13708	Ford 22, 61909, '10	J. C. Chamberlain, 70 Howard St., New London
13709	Ford 22, 68043, '12	C. Edward Behre, 109 Van Sheff, New Haven
13711	Ford 22, 526911, '14	Frank R. Bartlett, 77 Prescott St., Torrington
13713	Staver 30, 1159, '11	Richard S. Dagsy, Norwalk
13714	Regal 22, 6350, '13	Putnam L. & P. Co., 27 Allen Pl., Hartford
13716	Ford 22, 14101, '10	Sigmund Goetz, East Hartford
13716	Maxwell 20, 6089, '14	W. E. Reis, 7 North St., Greenwich
13717	Studebaker 29, 66716, '13	Frank Bronkie, Hartford Road, South Manchester
13719	Marnon 45, 214062, '14	Robt. A. France, 16 Dwight St., New Haven
13721	Ford 22, 11396, '14	
13722	Chalmers 28, 20665, '14	

# A. E. Woodford, Fire, Marine and Compensation Insurance

## NUMERICAL LIST OF PLEASURE CARS

18724	Ford 22, 1450, '07	Chas. A. Bell, Vine Rd., Springdale
18725	Dodge 24, 5061	W. A. Taylor, 322 W. Main, Meriden
18727	Paige Detroit 29, 6D55253, '15	George E. Bolles, 9 Tower Place, Danbury
18728	Ford 22, 227326, '13	Edward T. Smith, 219 Valley St., Williamantic
18729	Ford 22, 149207, '12	Jos. R. Elmore, Barnstable
18730	Ford 22, 1951, '11	Oscar S. Buell, 63 High St., Terryville
18731	Metz 22, 17172, '12	Edwin A. Hendrix, Northville
18732	Ford 22, 300905, '14	J. B. Gray, Mansfield
18733	Maxwell 38, —, '13	E. M. Daughn, 610 New Britain Ave., Hartford
18735	Correja 28, 125, '11	Lester M. Crabb, Cowing Pl., Glenbrook
18737	Hudson Light Six 20, 809992, '14	(15 Model), Edgar G. Murphy, 143 Main St., Norwalk
18738	Marion 25, 341, '11	E. G. Gallagher, 645 Warren St., Bridgeport
18739	Ford 22, 599174, '14	Arthur F. Kerr, Newfield Ave., Springdale
18740	Hudson 25, 21247, '12	G. W. Rosevelt, 134 W. Broad St., Stamford
18741	Pope Hartford 29, 15255, '13	M. V. B. Stevens, 691 Franklin Ave., Hartford
18743	Reo 25, 32973, '11	Adam Frankenburger, 104 E. Court St., Middletown
18744	Staver 32, 1649, '13	Geo. Onellette, 20 Lexington Ave., Waterbury
18745	Kissel Kar 32, 15395, '14	Harry K. Taylor, 122 Collins St., Hartford
18747	Ford 22, 417912, '14	Louis M. Biskob, Stratford
18748	Maxwell 31, —, '09	August Mikolitz, Burnside
18749	Ford 22, 172189, '13	Geo. I. Babcock, R. F. D. No. 2, Stonington
18750	Stevens Duryea 45, 30003, '15	Edward A. Walsh, Meriden
18751	Ford 22, 650496, '15	G. W. Cogswell, Arcade Hotel, Bridgeport
18752	Peerless 58, 121159, '12	Chas. F. Cooley, 119 Farmington Ave., Bridgeport
18753	Franklin 31, —, '15	Laura K. Daly, Maple Hill Ave., New Britain
18754	Hupmobile 16, 33006, '13	W. C. Chidsey, Main St., Avon
18755	Buick 22, 11189, '15	L. P. Pell, New Milford
18757	Ford 22, 189866, '13	L. M. Ford, 238 Alden Ave., New Haven
18759	Chandler 27, 9538, '15	Edwin J. Lucas, Greenwich Pl. Road, Sound Beach
18760	Pierce Arrow 48, 9284, '12	H. C. Judd, 29 Highland St., Hartford
18761	Ford 22, 180885, '13	Geo. D. Northrop, 5 W. Wooster St., Danbury
18762	Ford 22, 208335, '13	Herbert E. Kester, Brookfield
18763	Ford 22, 720739, '15	James Galanko, 25 Portland Ave., Middletown
18764	Ford 22, 251724, '13	Gulf Refining Co., 57, Russell St., New Haven
18765	Stevens Duryea 54, 20567, '11	Robt. H. Coley, Jr., 386 John St., Bridgeport
18766	Hudson 29, 78298, '14	Geo. W. Sunderlin, 742 Myrtle Ave., Bridgeport
18767	Interstate 38, 8534, '13	John J. Scully, 683 Kosmuth St., Bridgeport
18770	Ford 22, 31762, '10	Harry O. Whitney, 473 Winthrop Ave., New Haven
18771	Ford 22, 381453, '14	Walter M. Smith, West Cheshire
18772	Maxwell 28, 85423, '12	R. E. Hurley, 750 Washington Ave., Bridgeport
18773	Maxwell 28, 8635, '09	Edw. O. Gates, New Hartford
18774	Everitt 25, '11	Crowley Bros., 608 E. Main, New Britain
18775	Cadillac 32, 43857, '12	H. L. Ives, 13 Church St., Bristol
18776	E. M. F. 25, 23547, '11	C. A. Hagstram, Thompson
18777	Maxwell 25, 13666, '14	Telephone Biron, North Grosvenordale
18778	Dodge 24, 5632, '15	W. L. Damon, 230 W. Main, New Britain
18779	Buick 34, 329, '09	James P. Clark, Niagara
18780	Buick 22, '10	Herman C. Kline, 105 Whitmore St., Hartford
18781	Cadillac 28, 41213, '10	John H. Reedy, 16 South St., Stamford
18783	Brush 6, 5499, '10	Clarence Colton, Pitkin St. S., Manchester
18785	Ford 22, 180992, '13	L. M. Close, Stamford
18786	Cadillac 32, 61138, '12	Mrs. Anne M. Walker, 236 Washington St., Norwich
18787	Ford 22, 307267, '13	Mrs. Janet M. Crowley, Calhoun Drive, Greenwich
18788	Maxwell 25, 4872, '10	H. B. Francis, Southington
18789	Ford 22, 171873, '13	F. T. Lyon, 10 Henry St., So. Norwalk
18790	Cadillac 32, 85289, '14	Mrs. Janet M. Crowley, Calhoun Dr., Greenwich
18791	Everitt 38, 5115, '13	Geo. Davison, 21 Moss St., Westery, R. I.
18792	Schacht 32, 6665, '12	James M. Keane, 408 Norton St., New Haven
18793	Overland 27, 8018052, '15	Anton Simler, Wapplaw
18794	Mitchell 28, 389, '11	E. J. McNamara, 65 Main St., Hartford
18795	Packard 48, 78127, '14	C. R. Boardman, 18 Marshall St., Hartford
18796	Packard 48, 78166, '15	Rev. Henry Ferguson, 123 Vernon St., Hartford
18797	Ford 22, 226647, '13	Susan Welsh, Poughonock
18798	Overland 25, 2495	Arthur B. Knox, Plainville
18799	E. M. F. 25, 85679, '12	A. S. Howard, Bristol
18800	Oakland 25, B-663A, '11	W. R. Webster, 208 Brooklawn Ave., Bridgeport
18801	Ford 22, 157911, '13	Wm. H. Kuper, 261 Maple St., New Britain
18804	Buick 22, 139096, '15	Martin Johnson, East Hartford
18805	Overland 25, 692443, '11	Jesse E. Rich, 50 Woodstock Ave., Putnam
18806	Reo 25, 32391, '11	Herbert S. Barnes, Redding Ridge
18807	Thomas 43, 1587, '12	James English, 368 St. Ronan St., New Haven
18808	Buick 22, 139142, '15	C. H. Keeny, Lovely St., Avon
18809	Chevrolet 21, 5132, '14	Chas. O. Clark, Windsor
18810	Cadillac 28, 45913, '10	Hugh MacCallum, Simsbury
18811	Pierce Arrow 48, 7960, '10	A. A. Cowles, Belle Haven, Greenwich
18812	Pierce Arrow 48, 6900, '09	A. A. Cowles, Belle Haven, Greenwich
18813	Mitchell 25, 7927, '09	Carl A. Hulten, 15 Robert St., New Britain
18815	Ford 22, 636681, '15	Clayton Whitmore, Chester
18817	Packard 48, 51093, '13	Mrs. Stewart W. Smith, Noroton Hill, Stamford
18818	Ford 22, 131513, '12	Spartacus Carpenter, 63 Gaylor St., Bristol
18819	Cadillac 32, 57711, '11	Arthur C. Fuller, 31 Post Hill Place, New London
18820	Overland 28, 42246, '10	Stanley Davis, Saybrook
18822	Ford 22, 132140, '12	W. L. Barber, 14 Lafayette St., Meriden
18823	Buick 22, 119334, '15	Elmer W. Dyer, Berlin
18824	Ford 22, 240129, '13	Wm. E. Andrews, Bridgeport
18825	Buick 22, 157531, '12	David Emerson, Kensington
18826	Pope Hartford 36, 17029, '13	John S. Garvan, 200 No. Beacon St., Hartford
18829	Overland 21, 50422, '12	Ellis & Eaton, Stamford
18830	Ford 22, 203723, '13	Edw. D. Gillette, Bridgeport

# A. E. Woodford, Public Liability and Surety Bonds

## NUMERICAL LIST OF PLEASURE CARS

18831	Ford 22, 221012, '13	George W. Christoph, Warehouse Pt.
18832	Metz 22, 26482, '14	Clarence W. Burr, Johnson Lane, Middletown
18833	Ford 22, 660654, '15	Geo. C. Hadlock, 38 Kenyon St., Hartford
18834	Ford 22, 183741, '13	John R. Harrison, Branford
18836	Ford 22, 36682, '11	C. S. Amidon, W. Willington
18837	Ford 22, 562256, '15	Harry L. Belnap, Rockville
18838	Overland 25, F-91018, '12	Chas. H. Wenk, 95 Pearl St., Hartford
18839	Lozier 46, 2499, '11	W. L. Wellwood, So. Coventry
18840	Ford 22, 648093, '15	H. S. Thompson, Greenwich
18841	Columbia-3, 6223, '10	Herbert Webster, New Britain
18842	Buick 22, 107585, '14	Mrs. Elise L. Davis, 20 Woodland St., Hartford
18843	Ford 22, 661648, '15	David L. Brockett, Suffield
18844	Paige Detroit 22, 9170, '14	F. B. Wilcox, 146 Preston St., Hartford
18845	S. G. V. 22, 110, '11	A. A. Francis, S. Main St., East Hartford
18846	Ford 22, 2646, '08	Lillie S. P. Hoeninghaus, Greenwich
18847	Ford 22, 2646, '08	Lelia L. Finch, 51 Church St., New Britain
18848	Ford 22, 336450, '14	Thos. K. Hall, 71 Fairview St., New Britain
18850	Reo 27, 66150, '14	W. J. Hubatz, 169 Adelaidd St., Hartford
18851	Cadillac 32, 97493, '14	Alexander Bunce, 51 Gillett St., Hartford
18852	Cadillac 32, 87812, '12	Winchester R. Arms Co., New Haven
18856	Packard 40, '10	Mrs. T. C. Morton, 167 Hillside Ave., Waterbury
18858	Ford 22, 402, '07	Herbert Knox Smith & E. W. Smith, Farmington
18860	Studebaker 20, 436890, '15	Wilbur G. Stevens, Windham
18861	Cadillac 32, 91970, '13	Cora Lee Gebhard, 22 Berkeley St., Norwalk
18862	Ford 22, 62659, '11	C. B. Rice, Stonington
18863	Cadillac 10, H. 1 29A, '06	Edward McGlynn, Barry Ave., Ridgefield
18864	Pope Hartford 27, 1776, '08	A. Gahrmann, Jr., Westchester
18866	Overland 26, 22042, '13	M. W. French, Hartland
18868	E. M. F. 25, 30079, '10	M. C. Schwane, 317 George St., New Haven
18869	Reo 25, 4489, '13	A. O. McCrea, 237 Campbell Ave., New Haven
18868	Buick 22, 113007, '14	Frank W. Holmes, 9 Fairview St., New Britain
18869	Overland 25, 12827, '15	Edward G. Knorr, 200 Minerva St., Derby
18870	Mitchell 28, 41348, '14	John D. Horsfall, Unionville
18871	Buick 25, 40725, '13	Frederick Hofman, 49 Lyon St., New Haven
18872	Ford 22, 522559, '14	The E. J. Kelly Co., Torrington
18873	Ford 22, 50926, '11	G. L. Swanson, Brookside Dr., Greenwich
18874	Overland 26, 2778, '09	Chapin H. Ives, 259 Wall St., Meriden
18875	Cadillac 32, 43857, '12	Kenneth J. Meade, 229 Pearl St., Middletown
18876	Moon 28, 18727, '13	H. L. Ives, 48 Church St., Bristol
18877	Buick 22, 2727, '15	Wm. H. Griswold, 45 Sunfield St., Windsor
18878	Metz 22, '15	Mrs. Chas. E. Hyde, Southport
18880	Corbin 32, 820, '09	Mrs. Frank Morse, 47 Central Ave., Hartford
18881	Fullman 32, 6142, '12	Otis B. Hough, 29 N. Main St., Terryville
18882	Cadillac 32, 6164, '13	Maud J. Beers, Greens Farms
18883	Cadillac 32, 58987, '11	L. H. English, 30 Elmhous Ave., New Haven
18884	Humphobile 32, 44887, '14	Edward C. Seward, Gablehurst, Guilford
18885	Hudson 29, 78747, '14	The E. R. Clark Co., 111 Haynes St., Hartford
18886	Buick 25, 16753-1, '12	W. S. Fulton, 170 Hillside Ave., Waterbury
18887	Overland 25, 890028, '12	Wm. Graham, North St., Hartford
18888	Ford 22, 660744, '15	F. C. Steele, 94 Kent St., Hartford
18889	Reo 27, 56179, '14	Jas. H. Fitzsimmons, N. Stanley St., New Britain
18890	Ford 22, 606667, '15	F. W. Churchill, Rocky Hill
18891	Overland 27, 29423, '14	Wm. G. Groth, 19 Monroe St., New Britain
18892	Buick 22, 109669, '15	Hannah & Phebe Field, Port Chester, N. Y.
18894	Rambler 32, 25634, '12	E. D. Caulkins, Lyme
18895	Oakland 32, 5131, '11	Lester B. Ford, Shore Road, Sound Beach
18896	Stoddard-Dayton 36, 94176, '12	Lester B. Ford, Shore Road, Sound Beach
18898	Metz 22, 18584, '13	Conn. Reformatory, W. Cheshire
18899	Ford 22, '13	Rev. P. Saurussitis, 46 Congress Ave., Waterbury
18901	Flanders 20, 54474, '10	Eugene Sullivan, Camp St., Forestville
18903	Maxwell 20, 25416, '15	Abraham Podoloff, 367 Ellsworth St., New Haven
18905	Cadillac 10, 10073, '16	J. A. H. Robinson, 500 Seaview Ave., Bridgeport
18906	Stevens Duryea 36, 1318, '10	Alfred W. Pece, 450 Pratt St., Meriden
18907	Ford 22, 608238, '15	Geo. Le Boutillier, Ridgefield
18908	Hudson 27, 31704, '13	Arthur E. Wheeler, Easton
18909	Courier-Clemons 22, 98199, '11	Margaret B. Atkins, 27 Mitchell Ave., Waterbury
18910	Franklin 31, 15839, '13	Burton E. Lewis, Manchester
18911	Studebaker 35, 27, 3262, '13	J. W. Lathrop, Mystic
18913	Chevrolet 21, 6438, '12	Verna Marie Hastings, 108 Spring St., Willimantic
18914	Buick 22, 12638, '14	W. D. Loveland, 23 Edgerton St., S. Manchester
18915	Maxwell 28, 4458, '11	Chas. F. Clark, 484 Elm St., New Haven
18917	Stevens Duryea 43, 25311, '12	Chas. F. Clark, 484 Elm St., New Haven
18918	Ford 22, 380740, '14	Phillip Woisard, N. Grosvenordale
18919	Cadillac 32, 86234, '13	George B. Clark, 566 William St., Bridgeport
18920	Ford 22, 277582, '13	Dr. T. F. Welch, 355 Windsor Ave., Hartford
18921	Ford 22, 673892, '15	Martin Dalton, Pearl Lake Road, Waterbury
18922	Overland 29, 233, '15	Jas. Font, New Hartford
18923	Locomobile 43, 8009, '14	Geo. P. Dunham, Berlin
18924	Cadillac 32, 52788, '11	J. C. Taylor, New London
18925	Ford 22, 200560, '13	Mrs. T. M. Sullivan, 120 C. Boulevard, Waterbury
18926	Cadillac 32, 43708, '12	Frederick J. Hough, Main St., Collinsville
18927	Peersless 25, 16065, '11	George Page, Ely, Lyme
18928	Chevrolet 21, N-6711, '15	Dr. T. K. Kilmartin, 48 State St., Waterbury
18929	Studebaker 19, 453261, '15	R. P. Tyler, 450 St. Roman St., New Haven
18930	Buick 32, 1897, '09	H. V. Wolfe, 61 S. Main St., S. Norwalk
18931	Buick 25, 8114, '11	Anna L. Donahue, 538 Atlantic St., Bridgeport
18933	Overland 25, 59361, '12	Walter E. Clark, Madison
18934	Ford 22, 277099, '13	David Mathewson, Mansfield Center
		A. G. Griffin, 38 Cleveland St., New London
		Frank H. Provost, Litchfield

## A. E. Woodford, Accident and Health Insurance

### NUMERICAL LIST OF PLEASURE CARS

13935	Chalmers 38, 46010, '15	Joa. C. Johnson, 553 Whitney Ave., New Haven
13936	Reo 27, 86784, '15	Grace L. Diggie, 35 Washington St., Plainville
13937	Buick 22, 5137, '15	E. E. Whiting, 451 S. Main St., Bridgeport
13938	Overland 27, 4815, '14	G. Massa, 51 Green St., New Haven
13939	Flanders 20, 72040, '12	Andrew Block, 70 Huntington Hill Ave., Middletown
13940	Maxwell 12, 2161, '05	Chas. A. Bunnell, 647 Dixwell, N. Haven
13941	Overland 27, 7564, '15	George W. Southwick, 122 Glenbrook Road, Stamford
13942	Ford 22, 12318, '13	E. P. Kavanagh, 91 S. Main St., Wallingford
13943	Overland 25, 69590, '12	G. B. Tommasi, 190 Porter St., New Haven
13944	Loccomobile 32, 2704, '10	Richard C. Webb, 150 Mason St., Greenwich
13945	Metz 22, 17267, '12	David R. Hastings, Suffield
13946	Huppomobile 18, 64346, '15	E. L. Scofield, 76 South St., Stamford
13947	Buick 14, 1241, '11	W. F. Griswold, Rocky Hill
13948	Ford 22, 406211, '14	E. C. E. Knapp, 35 River St., Stamford
13949	Ford 22, 348050, '14	John Dunbar, 56 Capitol Ave., Hartford
13951	Ford 22, 91513, '14	G. F. Holbrook, Putnam
13952	Chalmers 26, 757, '11	Jos. I. Flint, Fairfield
13953	Ford 22, 84240, '11	Peter Wols, 23 Admiral St., West Haven
13954	Moyer 32, 192, '13	Albert Schumaker, 173 Chestnut Ave., Waterbury
13955	Ford 22, 726882, '15	C. W. Thompson, Dayville
13956	Ford 22, 428537, '14	Geo. W. Mansfield, Norwich. (Preston, Conn.)
13957	Columbia 28, 9155, '09	William S. Downs, 314 Elizabeth St., Derby
13958	E. M. F. 25, 31523, '11	Hart C. Fenn, 983 Asylum Ave., Hartford
13959	Maxwell 28, 86694, '12	Michael Levin, 251 W. Main St., Norwich
13960	Reo 27, 56904, '14	Alvah E. Payne, Portland
13961	Ford 22, 183545, '13	The American Brass Co., Torrington
13962	Ford 22, 113764, '12	Dr. L. C. Taylor, 107 Edwards St., Hartford
13963	Halladay 22, 2064, '10	Clara S. Faulkner, 148 Newfield Ave., Bridgeport
13964	Buick 22, 1065, '10	A. A. Jensen, South Wethersfield
13965	Pope Hartford 96, 17171, '13	J. H. Koraback, Canaan
13966	Packard 40, 21084, '12	Fannie H. Talcott, Grove Hill, New Britain
13968	Maxwell 22, 3755, '10	George A. McLean, 493 Franklin Ave., Hartford
13969	Premier 38, 4766, '13	Charles D. Meloney, 30 Oxford St., Hartford
13970	Haynes 29, 9784, '15	W. P. Case, 55 May St., Hartford
13971	Paire Detroit 22, 7175, '13	Henry Barber, Westville Ave., Danbury
13972	Ford 22, 85724, '12	Joseph Vera, 722 E. Center St., Wallingford
13974	Reo 25, 17027, '10	Harry Dryhurst, 1040 W. Main St., Meriden
13975	Ford 22, 171313, '13	Mrs. Nellie Schmitt, 431 Columbia St., New Haven
13977	Ford 22, 157897, '13	Jos. T. Skilton, Coventry
13978	Ford 22, 367588, '14	Burwell F. Day, Fairfield
13979	Cadillac 32, 92427, '14	Richard E. Belden, 154 Broad St., New London
13980	Ford 22, 322130, '14	E. H. Truex, M. D., 802 Main St., East Hartford
13981	Huppomobile 18, —, '12	Wm. Williamson, 99 Babcock St., Hartford
13983	Moyer 32, 215, '13	Alonzo Buttery, Norwich
13984	Buick 22, 115, '11	Edw. D. Ingraham, Enfield, Ct.
13985	Buick 25, 395, '12	G. A. Stafford, Trustee, Strawberry Hill, Stamford
13986	Ford 22, 527538, '14	Morris L. French, Stepany
13987	Pope Hartford 28, 549150, '06	Leo L. A. Cella, 9 Liberty St., Westbury, R. I.
13988	Flanders 20, 53627, '11	Emil Skoda, 517 Conn. Ave., Bridgeport
13991	Haynes 29, 10361, '15	Mrs. P. C. Royce, 801 Asylum Ave., Hartford
13992	Ford 22, 502546, '15	Thos. Murry, 50 Front St., So. Farms
13993	Overland 25, 20019, '13	C. S. Hieck, Woodbury
13994	Ford 22, 171789, '13	Margaret H. Leach, Noroton, Heitcha
13995	Ford 22, 15838, '12	C. H. Sierman, 952 Park St., Hartford
13996	Ford 22, 20521, '10	J. Victor Johnson, Easton
13997	Buick 28, 850, '13	Jas. J. Meyers, 137 Bank St., Waterbury
13998	Ford 22, 1061, '08	Edw. Ferris, New Canaan
13999	Overland 27, 60170, '12	Adelbert DuBon, Poquonock
14000	Ford 22, 511449, '14	M. F. Bonzano, 47 Whitfield St., Guilford
14001	Hudson 40, 59053, '14	M. F. Bonzano, 47 Whitfield St., Guilford
14002	De Tumble 28, 3598, '12	Martin J. Ladwig, Jr., R. F. D. 1, Bridgeport
14003	Metz 22, 752, '13	Master Bros., 5 S. Broad St., Meriden
14004	Buick 28, 2370, '11	Andrew P. Johnson, R. F. D. No. 1, Pomfret Center
14005	Overland 25, 17010, '15	Henry Fisher, E. Glastonbury
14006	Mitchell 25, 4149, '08	F. B. Hart, Canton
14007	Ford 22, 141022, '13	E. C. Pomeroy, New Milford
14008	Ford 22, 138448, '12	G. C. Davison, 1057 Beacon Ave., New London
14009	Overland 28, 40402, '10	C. N. Warner, M. D., Itchfield
14010	Mitchell 28, 18492, '11	John F. Daly, Goodwin St., East Hartford
14012	Overland 25, 421, '15	S. G. Goodsell, 90 Hazelwood St., Bridgeport
14013	Elmore 32, 5514, '11	Wm. H. Bristol, Waterbury
14014	Ford 22, 64680, '11	W. H. Concannon, 133 Field St., Torrington
14015	Overland 25, 45193, '11	D. E. Hotchkiss, 64 State St., Waterbury
14016	Flanders 29, 55593, '14	Harry H. Snedecor, 84 Henry St., Stamford
14017	Ford 22, 822098, '14	James P. Clark, 146 Highland Ave., Waterbury
14018	Cadillac 25, 35587, '09	William West Shaw, Riverside Ave., Riverside
14019	Flanders 20, 70712, '11	D. H. Treadwell, 44 North St., Danbury
14020	Cadillac 28, 42452, '10	Alex. Rhein, 302 Elm St., New Britain
14021	Buick 22, 5448, '10	Delbert Marquard, R. F. D. 2, Clinton
14022	Rambler 32, 34962, '13	Ralph H. Wilcox, Meriden
14024	Reo 25, 32590, '12	Frank Foisey, 165 Providence St., Putnam
14025	Buick 22, 15167, '14	D. E. Lyon, North Windham
14026	Mitchell 45, 44708, '14	Dr. Henry L. Swain, 232 York St., New Haven
14027	Ford 22, 72, '12	William Brown, Meriden Rose, Waterbury
14028	Buick 32, 19224, '10	Dwight B. Tiffany, 81 Hinsdale Ave., Winsted
14030	Overland 29, 1151, '15	Wm. H. Kelly, 39 Oak St., Naugatuck
14031	Hudson 25, 34642, '12	Fred L. Hutchins, Thompson
14034	Buick 25, 1309, '12	Curtiss T. Woodruff, Washington
14036	Buick 16, —, '10	Geo. F. Bennett, Westery, R. I.

A. E. W. stands for prompt and satisfactory adjustments

NUMERICAL LIST OF PLEASURE CARS

14037	Packard 40, 6185, '08	John Maher, 367 Putnam Ave., Greenwich
14038	Ford 22, 39669, '14	W. T. Godfrey, M. D., 85 South St., Stamford
14039	Chalmers 25, 16290, '10	Chas. Meigs, 139 Pros. St., Waterbury
14040	Studebaker 19, 311176, '13	Reinhold Persson, 588 Union Ave., Bridgeport
14041	Ford 22, 43174, '12	Frank S. Fox, Centerbrook
14042	Overland 27, 73856, '13	Christian Haug, 2755 Main St., Bridgeport
14043	Ford 22, 29988, '10	H. E. Buell, Andover
14044	Metz 22, 31443, '15	Mrs. M. Church, 43 Barker St., W. Hartford
14045	Ford 22, 357514, '14	E. P. Edwards, Lonk Hill
14046	Buick 16, 20015, '10	Benjamin L. Larned, 418 North St., Willimantic
14047	Ford 22, 367600, '14	Joseph W. Bancroft, R. F. D. No. 2, Litchfield
14048	Moyer 32, 296, '13	William Keene, Central Falls, R. I.
14049	Locomobile 43, 5869, '12	Bridgeport Hydraulic Co., 820 Main St., Bridgeport
14050	Buick 22, 4965, '10	George W. Davis, Conn., South Woodstock
14051	Ford 22, 90624, '12	Tony Boda, 30 Hall Ave., Wallingford
14053	Oakland 19, 371436, '15	A. Mason, 477 Williams St., New London
14054	Chalmers 29, 30909, '13	J. C. Giles, Langdon Island, So. Norwalk
14055	Ford 22, 22664, '10	Herbert F. Tuttle, Adams Ave., Norwalk
14056	Packard 40, 16131, '11	Harry J. Bounty, 495 Summer St., Stamford
14057	Ford 22, _____, '10	N. L. Sherman, Phoenixville
14058	Ford 22, 14969, '10	William B. Casey, 14 Spring St., So. Norwalk
14059	Thomas 28, 3, '08	Mrs. E. M. Anderson, Greenwich
14060	Mitchell 43, 49178, '16	A. P. & C. H. Anderson, Noank
14061	S. G. V., 25, 104, '12	Mrs. E. M. Anderson, Greenwich
14062	Studebaker 19, 305456, '13	Arthur W. Hayes, Ellington St., South Windsor
14063	Cutting 25, C-210, '12	Jos Krutler, 102 Lyon St., New Haven
14064	Cadillac 32, 10215, '12	E. J. Shaw, Derby
14065	Ford 22, 234400, '13	C. L. Jackson, 71 Marion St., Bridgeport
14066	Pierce Arrow 24, 20067, '09	Ellsworth I. Foote, 145 E. Rock St., New Haven
14067	Ford 22, 28294, '13	Geo. H. Payne, 50 Main St., Hazardville
14068	Ford 22, 406211, '14	Six Star Drug Co., 49 Hawthorn St., Stamford
14069	Franklin 31, 20341, '14	Mervin J. Gibbud, New Haven
14070	Krit 22, 5456, '12	Henry T. Pyrnes, 25 Filson St., New Haven
14071	Paige Detroit 26, 15951, '14	Kenneth McDougall, Belltown Rd., Stamford
14073	Cadillac 32, 76609, '13	Wm. Rubinow, 56 E. Center St., S. Manchester
14074	Columbia 38, 96140, '12	H. B. Thayer, New Canaan
14075	Ford 22, 32126, '11	Jas. H. Ryan, Thompson
14076	Ford 22, 298193, '13	Chas. N. Gordon, Grove St., Bristol
14077	Locomobile 32, 6006, '13	Kenneth E. Weeks, 445 Washington Ave., Bridgeport
14078	Jackson 32, 3771, '10	Charles R. Holt, Cutler St., Watertown
14079	Cadillac 32, 53366, '14	Aline J. McCarthy, 97 S. Cliff St., Ansonia
14080	Ford 22, 1620, '08	A. L. Hosmer, Old Saybrook
14081	Ford 22, 184062, '13	Frank B. Kennedy, 206 Court St., West Haven
14082	Overland 26, 20732, '13	Chas. A. Chamberlain, 16 Broadway, Norwalk
14083	Overland 26, 3435, '13	Catherine M. Fleming, 18 Bliss Pl., Norwalk
14084	Metz 22, 20519, '13	Lewis S. Burr, R. D. 12, Westport
14086	Overland 27, 7126, '13	Harold C. Nelson, W. Suffield
14086	Ford 22, 322106, '14	Frances Anderson, New Canaan
14087	Maxwell' 12, 664, '05	Amos Boufal, Salisbury
14089	Ford 22, 73540, '13	Sherwood J. S. Rogers, New Hartford
14090	Overland 22, 11, '12	E. J. Curran, 32 Shultas Pl., Hartford
14091	Regal 28, 198, '12	Ed. E. Clausen, 251 Collins St., Hartford
14092	Locomobile 43, 6931, '13	A. Heaton Robertson, 390 Prospect St., New Haven
14093	Marmon 48, 1215001, '14	Frank Spiekerman, Greenwich
14094	Chalmers 28, 24748, '12	Louis Schiappacasse, No. Main St., Thomaston
14095	Chalmers 29, 38922, '14	Ernest Lamb, Ledyard
14096	Moon 25, 8098, '13	G. Irving Lake, 831 W. Main St., Waterbury
14097	Winton 48, 17A, '10	Adolph Mendel, 362 St. Ronq St., New Haven
14098	Detroit 3, 3364, '11	Geo. L. Paine, 478 Orange St., New Haven
14100	Ford 22, 362874, '14	Annie M. Waterbury, Darien
14101	Columbia 28, 9124, '09	Raymond B. Berry, Whitney St., Hartford
14102	Buick 22, 1702, '14	Hattie L. Bidwell, Collinsville
14103	Buick 22, 137817, '15	O. B. Burton, Long Hill
14104	Knox 40, 4639, '12	Chas. H. Willson, 129 Pearl St., Thompsonville
14105	Ford 22, 407664, '14	H. Parker Allen, 315 Alden Ave., New Haven
14107	Hupmobile 18, 53205, '14	Wm. M. Kahn, Westogue
14108	Hupp 16, 6420, '12	F. L. Jacobs, Warehouse Point
14109	Ford 22, 309905, '13	Wilbur H. Chalfee, Stafford Springs
14110	Ford 22, 248098, '13	George L. Burr, Stepey Depot
14111	Buick 22, 90363, '09	Alexander Fulton, 23 Livingston St., New Haven
14112	Ford 22, 400385, '14	Frank Wolcott, 69 Imlay St., Hartford
14113	Overland 22, 2114, '12	James F. Brennan, New Milford
14114	Studebaker 27, 103069, '13	Harry Scell, 216 Smith St., Hartford
14115	Buick 22, 138429, '15	Joseph F. Froderick, 123 Maple St., Seymour
14116	Ford 22, 175305, '13	John E. Ford, 41 Thompson St., West Haven
14117	Buick 22, 687, '11	Arthur F. Brightman, 226 High St., Bristol
14118	Abbott Detroit 27, 1731, '12	W. S. Thomas, Groton
14119	Buick 26, 1946, '12	Clarence M. Mallory, 86 Queen St., Bristol
14120	Oldsmobile 32, 61092, '07	J. W. Mills, 216 S. Main St., New Britain
14122	Ford 22, 195564, '13	John F. Keogh, 27 Crane St., Danbury
14123	Ford 22, 121328, '12	J. W. Shanley, Litchfield
14124	Ford 22, 191708, '12	Wallace S. Hastings, 65 Hazel St., Hartford
14125	Maxwell 28, 88640, '12	C. T. Stewart, Hotel Taft, New Haven
14126	Overland 27, 14706, '15	Dora Dion, 19 Laurel St., Waterbury
14127	Flanders 20, 62583, '12	Carl Cobb, Norfolk
14128	S. G. V., 22, 405, '12	E. G. Dunbar, 122 South St., Bristol
14130	Ford 22, 322779, '14	Francis A. Jordan, 11 Elm St., Middletown
14131	Ford 22, 179509, '13	Antonie Schen, Cromwell
14132	Pope Hartford 27, 1278, '07,	James H. Dixon, Voluntown

A. E. Woodford, Insurance, 803 Main St., Hartford, Conn.

NUMERICAL LIST OF PLEASURE CARS

- 14133 Buick 22, 126089, '15  
 14134 Thomas Flyer 43, 1055, '10  
 14136 Ford 22, T440, '14  
 14136 E. M. F., 25, 16724, '10  
 14137 Ford 22, 636669, '15  
 14138 Ford 22, 16479, '11  
 14139 Overland 25, 10787, '13  
 14140 Cadillac 32, 58001, '11  
 14141 Cadillac 32, 67354, '11  
 14142 E. M. F., 25, '10  
 14143 Ford 22, 180394, '13  
 14144 Metz 22, 19607, '13  
 14146 E. M. F., 25, 19279, '11  
 14146 Metz 22, 29712, '14  
 14147 Nyberg 26, 1022, '10  
 14148 Regal 22, 1072, '11  
 14149 Buick 22, 126011, '16  
 14150 Ford 22, 37978, '14  
 14151 Hudson 40, 50806, '14  
 14152 National 40, 549160, '11  
 14153 Stutz 36, 1561, '14  
 14154 Overland 23, 34756, '14  
 14155 Trumbull 13, 1479, '14  
 14156 Rec 25, 33808, '11  
 14157 Buick 22, 17050, '08  
 14158 Saxon 11, 8091, '15  
 14160 Studebaker 12, 435626, '15  
 14161 Rec 25, 37663, '12  
 14162 Maxwell 12, '10  
 14163 Flanders 20, 61449, '11  
 14164 Hupmobile 16, 33171, '13  
 14165 Overland 30, 2167, '13  
 14166 Pierce Arrow 60, 66386, '11  
 14167 Ford 22, —, '15  
 14168 Cadillac 32, 92570, '14  
 14170 Cadillac 32, 64303, '12  
 14171 Oakland 27, 9826, '12  
 14172 Ford 22, 556531, '15  
 14173 Ford 22, 697789, '14  
 14174 Buick 32, 643, '10  
 14176 Overland 27, 31177, '14  
 14176 Rec 31, 461, '15  
 14177 Maxwell 12, 6651, '10  
 14179 Studebaker 19, 416132, '14  
 14180 Mitchell 43, 42424, '14  
 14181 Ford 22, 357393, '14  
 14182 Buick 22, 8001, '13  
 14183 Maxwell 26, 78786, '12  
 14184 Regal 32, 3064, '12  
 14185 Ford 22, 180186, '13  
 14187 Dodge 24, 1651, '15  
 14188 Ford 22, 417657, '14  
 14191 Chalmers 23, 22367, '12  
 14192 Ford 22, 111849, '12  
 14193 Buick 25, 3516, '12  
 14194 Cadillac 32, 69643, '11  
 14195 Ford 22, 172613, '13  
 14197 Hupmobile 16, 32918, '13  
 14198 Oldsmobile 19, 84009, '15  
 14199 Overland 27, 10071, '14  
 14200 Overland 27, 24188, '14  
 14201 Hudson 29, 64723, '14  
 14202 Chalmers 25, '10  
 14203 Ford 22, 219423, '13  
 14205 Michigan 28, 5948, '14  
 14206 Overland 25, 595693, '12  
 14207 Oakland 23, 43905, '14  
 14208 Buick 22, 7258, '12  
 14209 Ford 22, 14744, '09  
 14211 Oldsmobile 19, 96222, '15  
 14213 Ford 22, 17355, '14  
 14214 Olds 19, 86436, '15  
 14215 Oldsmobile 19, 86080, '15  
 14216 Elmore 25, 5789, '12  
 14217 Buick 22, 1172, '14  
 14218 Marathon 23, 5633, '14  
 14219 Rambler 32, 28386, '12  
 14220 Cutting 25, 1967, '12  
 14221 Overland 27, 18881, '15  
 14222 Ford 22, 95439, '13  
 14223 Maxwell 28, 1636, '10  
 14224 Chalmers 29, 39944, '14  
 14226 Overland 27, 17271, '15  
 14227 Paige Detroit 22, 7377, '14  
 14228 Ford 22, 13931, '13  
 14229 Ford 22, 357608, '14  
 14230 Overland 25, 16699, '15  
 14231 Whiting 16, 1126, '10  
 14232 Pope Hartford 29, 5345, '09
- C. E. Minor, 1190 Quinnipiac Ave., New Haven  
 William H. Champlin, 29 Gillet St., Hartford  
 Arthur G. Frink, New Milford  
 Thomas A. Hanley, Golden Hill Farm, Pomfret Center  
 Percy C. Burdick, Westbrook  
 Jane M. Barnes, 300 Harriet St., Bridgeport  
 Mrs. Catherine A. Gates, 875 Myrtle Ave., Bridgeport  
 E. Courtney, Somers  
 Loyal Higley, Canton  
 James P. Murray, 28 Center St., Hartford  
 C. G. Brodrick, 38 Pinney St., Hartford  
 H. E. Hall, Pomfret  
 Wm. C. Sanford, Redding Ridge  
 Frank Allyn Tracy, Bozrah, Ct.  
 C. N. Atwood, Mathew St., Bristol  
 Walter N. Batty, South Windsor  
 Mrs. O. B. Champion, Essex  
 Seth N. Beecher, Skokorat St., Seymour  
 L. E. Armstrong, 176 E. Rock Rd., New Haven  
 H. Lensberger, Enfield  
 Tyler Crutenden, 117 Cliff St., Hartford  
 John Bantle, Jr., Glastonbury  
 Axel Peterson, Berlin  
 D. J. Murphy, 247 Wethersfield Ave., Hartford  
 J. E. Johnson, 31 Oswood Ave., New Britain  
 George Hall, 202 Lewiston Ave., Willimantic  
 — Neil Mitchell, Westport  
 Edward F. Byrnes, 832 E. Main St., Waterbury  
 R. B. Dibble, N. Main St., West Hartford  
 George W. Dean, 405 Prospect Ave., Hartford  
 Wm. R. Hartung, 995 Elm St., New Haven  
 Edwin M. Royle, Darien  
 Norman B. Ream, Thompson  
 S. E. Phillips, 14 Burton St., Hartford  
 George A. Harmon, Suffield  
 B. J. Gallagher, 366 Christian St., Wallingford  
 John A. Farrell, 51 Warronton Ave., Hartford  
 W. D. Glenn, 418 Farmington Ave., Hartford  
 H. H. Miller, 1130 Park St., Hartford  
 F. W. Rabideau, 886 Howard Ave., New Haven  
 W. D. Hoffecker, 102 South Ave., New Canaan  
 A. G. Anderson, 78 Maple St., Manchester  
 Fred J. Lord, 18 Hall St., Southington  
 John A. Hurley, Jr., 44 Franklin St., Bridgeport  
 Oliver J. Thrall, North Bloomfield  
 James Flanagan, 115 Hastings St., Bridgeport  
 Robert A. McCord, 17 Field Point Rd., Greenwich  
 Geo. B. Mix, 271 Munson St., New Haven  
 Homer R. S. Klock, 71 Atlantic St., Stamford  
 Robert P. Barry, Simsbury  
 Chas. A. Rapallo, Green's Farms  
 Wm. H. Childs, Greenwich  
 Lewis H. Gulfe, Waterford  
 Geo. B. Klebes, Sharon Valley  
 B. L. Marsh, 615 Main St., Stamford  
 Edward Miller, 360 Broad St., Meriden  
 Mrs. Ella V. Slade, Falls Ave., Oakville  
 Chas. J. Goulden, R. F. D. No. 23, Cos Cob  
 George T. Case, 158 Central Ave., New Haven  
 M. L. Smith, 81 Howard Ave., New Haven  
 Frederic M. Williams, New Haven  
 John Sanders, 62 Division St., Danbury  
 E. Hart Penn, 87 Main St., Wethersfield  
 C. E. Hanford  
 Henry C. Ballow, 49 Seaside Ave., Stamford  
 Roland F. Mygatt, New Milford  
 Arthur C. Hitchcock, 98 Federal St., Bristol  
 Mrs. Charles A. Moore, Belle Haven, Greenwich  
 Loren L. Park, Naonk  
 Peter S. Holland, Bucks Hill, Waterbury  
 Harry Ginsburg, 11 West St., Rockville  
 Chas. O. Perry, Weston  
 Frank Gorham, M. D., Weston  
 A. P. Demers, 717 Main St., Willimantic  
 Philip T. Welles, 71 Town St., Norwich  
 J. A. Gibbs, 44 Main St., Suffield  
 M. B. Carpenter, 53 Schuyler Ave., Stamford  
 Mrs. Mary W. Atkinson, Main St., Naantic  
 Raymond J. Hall, 80 Whittelsey Ave., Wallingford  
 F. B. Bronson, 248 Cook Ave., Meriden  
 Henry Riler, 422 Main St., Torrington  
 Robert W. East, State St., Westport  
 Harry Wartikoff, 260 Ferry St., New Haven  
 Chas. E. Dodge, Mansfield  
 B. P. Cooley, Stafford Springs  
 Henry M. Clark, Orange  
 F. W. Edmonds, 42 Circular Ave., Highwood  
 Henry H. Lord, 35 Circular Ave., New Haven  
 Charles F. Schumacher, 404 Sigourney St., Hartford

## A. E. Woodford, Automobile Insurance

### NUMERICAL LIST OF PLEASURE CARS

14238	Pope-Hartford, 29, 5450, '10	Wm. F. Porter, 191 White St., Hartford
14234	Studebaker 29, 60239Z, '15	Geo. G. Barnard, 344 Blue Hills Ave., Hartford
14235	Franklin 31, 15698, '13	Frank E. Fowler, 391 Edgewood Ave., New Haven
14236	Mitchell 35, 55453, '15	Truman F. Alling, 161 Spring St., New Haven
14237	Studebaker 19, 403411, '14	W. H. Brooks, 177 Kenyon St., Hartford
14238	Hudson 25, 17867, '12	John H. Coghlan, 80 Greyrock Place, Stamford
14239	Ford 22, 317914, '14	Willis S. Gilbert, Ridgefield
14240	Reo the Fifth 24, 47695, '13	American Radiator Co., 104 W. 42nd St., New York
14241	Packard 40, 23976, '10	S. H. Wheeler, Fairfield
14245	Ford 22, 322485, '14	H. B. Cooke, Noroton Heights
14246	Overland 25, 8458, '09	Charles H. Jeffers, Paterson Ave., Greenwich
14247	Cadillac 35, 70290, '12	Mrs. V. D. Bolton, 219 Main St., New Canaan
14248	Buick 25, 9564, '13	William L. Eakin, 206 Livingston St., New Haven
14249	Buick 22, 133377, '15	Morris Cohen, 144 Pleasant St., New Britain
14250	Hudson 29, 82363, '15	Everett P. Brewer, Main St., East Hartford
14251	Ford 22, 607920, '15	Helen C. Wadhams, 29 Thompson St., Milford
14252	Buick 25, 12732, '13	Andrew J. Bell, 25 South St., Stamford
14255	Metz 22, 28956, '15	Geo. E. Myers, West Cheshire
14257	Ford 22, 121239, '12	Dr. L. W. Munson, 552 Main St., Stamford
14258	Reo 31, 469, '15	Stuart F. Hills, Boulevard, West Hartford
14259	Ford 22, 416467, '14	John J. Myron Hill, Madison
14260	Buick 22, 131121, '15	W. J. Metcalf, 130 Grove St., Stamford
14251	Ford 22, 263114, '13	J. Pease Norton, West Haven
14262	Maxwell 12, 355, '09	G. L. Fresenius, Westport
14263	Detroit 3, 4939, '13	Frederick G. Platt, Grove Hill, New Britain
14264	Overland 25, 16271, '15	Frank S. Parker, 35 Crescent St., Meriden
14255	Ford 22, 637711, '15	Jason R. Viets, East Granby
14265	Ford 22, 91438, '13	Walter S. Dixon, Onece
14257	Buick 22, B3551, '14	A. C. Hall, 181 Fairfield Ave., Stamford
14259	Buick 22, 138957, '15	Margaret M. Coulter, 4 Bell St., Stamford
14270	Ford 22, 417900, '14	J. H. Finney, Cos Cob
14272	Ford 22, 417893, '13	L. C. Krauthoff, North St., Greenwich
14274	Ford 22, 37593, '01	Sherman Armstrong, 91 Malby St., Shelton
14276	Ford 22, 309820, '13	John J. Davidson, 273 Wakelee Ave., Ansonia
14276	Metz 22, 19283, '12	John R. Hill, 28 Pleasant St., Danbury
14277	Oakland 27, 41906, '13	Wm. Schrieffer, 118 Rose Hill, Danbury
14278	Overland 25, 8168, '13	N. D. Kalish, E. Main St., Plainville
14280	Maxwell 20, '13	Albert E. Johnson, Bethlehem
14281	Ford 22, 53712, '15	G. R. Dishrow, Wilton
14282	Ford 22, 637211, '15	Felix Cifatte, 49 Main St., Norwalk
14283	Flanders 20, 78290, '12	Frank I. Baldwin, Woodbridge
14284	Krit 22, 10436, '14	Louise M. Lund, 801 Noble Ave., Bridgeport
14285	Ford 22, 636281, '15	Mary H. Gretms, Ridgefield
14286	Buick 25, 6051, '12	Thomas D. Farley, 354 Prospect St., Torrington
14287	Ford 22, 419062, '14	Eugene E. Hoxsie, William St., Westery, R. I.
14288	Stevens Duryea 43, 25554 '12	Henry C. Gaylord, Pros. St., Falls Village
14289	Maxwell 20, 7410, '14	Howard C. Conkrite, Gaylordsville
14290	Cadillac 32, '14	James H. Graham, 305 S. Main St., Torrington
14291	Ford 22, 52559, '12	Martha J. Fancher, New Canaan
14292	Franklin 38, 14968D, '13	Sterling H. Fanton, 11 Downs St., Danbury
14293	E. M. F. 25, 36630, '12	T. F. McCabe, 32 Hodge Ave., Ansonia
14294	Buick 29, 1832, '10	C. Curtis Camp, Pine St., Middletown
14295	Buick 25, 8346, '13	L. H. Burnham, Hampton
14296	Overland 25, 6557, '15	John W. Callahan, M. D., 314 Main St., Norwich
14297	Buick 22, 109663, '14	Jas. P. Peppers, 141 Deer Hill Ave., Danbury
14298	Ford 22, 357753, '14	Mary F. Hubbell, S. Main St., S. Norwalk
14299	Reo 27, 68556, '15	Wm. C. Hills, Wapping
14301	Pullman 25, 8579, '11	L. S. Horner, 175 Linden St., New Haven
14302	Ford 22, 126034, '12	John F. Gilshenan, Rapallo Ave., Middletown
14303	Hudson 22, 5512, '10	N. L. Provost, 97 Quaker Lane, West Hartford
14304	Oakland 32, 3100, '10	Fred Beach, Bristol
14305	Ford 22, 314271, '14	Austin Fowler, Guilford
14306	Ford 22, 80820, '13	George Milo, 24 Cleveland Ave., Bridgeport
14307	Reo 27, 66523, '15	John F. Moody, 332 North Main St., Ansonia
14308	Buick 25, 15457, '12	Mrs. Chas. E. Scofield, Ridgefield
14309	Buick 22, 101482, '15	Franklin Crawford, I Sherman Court, Bristol
14311	Oakland 25, 6286, '11	A. G. Dickerman, Whitesville
14312	Cutting 28, B721, '09	E. L. Wood, R. F. D. 29, Stamford
14313	Reo 25, 49205, '15	Henry E. Faber, Sound Beach
14314	Buick 32, 1225, '12	J. Clinton Rorback, Canton
14315	Ford 22, 15, '12	Oscar Cottrill, 77 W. Main St., New Haven
14316	Maxwell 42, 925, '10	Wm. Dunn, Suffield
14317	Krit 22, 10452, '14	Arthur R. Sherwood, Westport
14318	Paige 25, 15255, '14	Chas. H. Latham, 341 South Ave., Bridgeport
14319	Ford 22, 651518, '15	Henry A. Post, Westport
14320	Ford 22, 655273, '16	Carl H. Schneider, 77 Gibbs St., New Haven
14321	Chalmers 25, 4496, '11	S. C. Bradley, Fairfield
14324	Ford 22, 211317, '13	Theo Loisel, 328 Valley St., Willimantic
14325	Ford 22, 450383, '14	Albert L. Lamb, 94 Farmington Ave., Hartford
14326	Ford 22, 657703, '15	J. P. Hanley, Stafford Springs
14328	Buick 22, 102712, '15	Wm. H. Reeves, 10 Prospect St., New London
14329	Ford 22, 117091, '12	Lyman E. Thayer, Shippan Point, Stamford
14330	Reo 27, 63164, '14	W. H. Rowe, 72 Prospect St., Bristol
14334	Overland 27, —, '16	Emma S. Reid, Redding Ridge
14335	Paige 29, 55038, '15	B. F. Spruce, East Windsor Hill
14336	Ford 22, 482505, '14	Luther W. Brown, 1076 State St., Bridgeport
14338	Buick 22, 8004, '12	E. E. Bell, 53 Spruce St., Windsor Locks
14339	Buick 22, 153, '08	Oscar Cottrill, 5 Halsey St., New York
14340	Buick 25, 6052, '12	P. Ballentine & Sons, 58 Freeman St., Newark, N. J.



## A. E. W. stands for insurance and service

### NUMERICAL LIST OF PLEASURE CARS

14341	Pierce Arrow 36, 32253, '12	R. Wallace & Sons Mfg. Co., Wallingford
14342	Ford 22, 24053, '12	G. E. Hall, 38 Maynard Ave., Waterbury
14343	Ford 22, 224956, '13	N. G. Gray, Vergason Ave., Norwich
14346	Haynes 28, 7658, '14	J. E. Hungerford, Whittelsey Ave., New Milford
14348	Ford 22, 186497, '13	J. E. Fair, R. F. D. No. 7, Shelton
14349	Hudson 35, 7629, '11	H. L. Garrigus, Store
14350	Metz 22, 13162, '15	David G. Shepard, 211 South St., Stamford
14351	Knox 40, 4518, '12	Ernest G. Southey, 270 French St., Bridgeport
14352	Ford 22, 89156, '12	E. J. Stalker, Windham
14353	Ford 22, 389658, '14	H. F. Newton, Kent
14354	Mitchell 22, 40657, '14	William Ritchie, 115 Bishop St., New Haven
14356	Paterson 25, 5031, '12	Geo. H. Coulter, 430 Beechwood Ave., Bridgeport
14357	Cadillac 32, 83994, '13	David Spence, 5 Morgan Ave., Norwalk
14358	Ford 22, 118134, '12	Isaac S. Jennings, 43 West St., South Norwalk
14359	Apperson 32, 4371, '13	Mrs. J. E. Small, 25 Main St., Danbury
14360	Rambler 32, 33158, '13	A. H. Hauser, 20 William St., Waterbury
14361	Ford 22, 540713, '14	Robert Townsend, Uncasville
14362	Overland 27, 26831, '14	Louis A. Merrill, Main St., Clinton
14363	Studebaker 19, 37626, '15	J. S. Conover, Greenwich
14364	Buick 22, 24608, '12	Wilbur J. Dixon, 16 Thir St., Stamford
14365	Overland 25, 4242, '09	J. H. Beers, 22 Atlantic St., Stamford
14366	Reo 27, 68368, '15	Chas. E. Skidgall, 101 Wilcox Ave., Meriden
14369	Pierce Arrow 48, 9729, '12	Anna G. Biglow, Ridgefield
14371	Columbia 28, 3751, '08	Feeks & Rutz, 260 Atlantic St., Stamford
14373	Cadillac 32, 72660, '12	C. F. Barnes, 33 Prospect Place, Bristol
14374	Buick 22, 606, '09	Wm. D. Tracy, Mansfield Center
14375	Ford 22, _____, '13	Sanford F. Morrison, 162 High St., Bristol
14376	Hudson 22, 1024, '10	E. Edw. Reley, Huntington
14377	Buick 22, 2777, '14	T. H. Creighton, 80 Willow St., Waterbury
14378	Chalmers 25, 14824, '10	H. A. & G. H. Miller, Southwick, Mass.
14379	Maxwell 22, 774, '10	Louis M. Germano, Banksville
14380	Ford 22, '13	Ernest Carlson, 240 Laurel St., Hartford
14381	Buick 25, 11852, '13	C. W. Dayton, 141 S. Main St., Torrington
14382	Ford 22, 289919, '13	William N. Crow, 31 Chestnut St., South Norwalk
14383	Studebaker 19, 10257, '13	John Reynolds, 19 Osborne St., New Haven
14384	Buick 22, C2804, '14	Mrs. Maria L. Smith, 363 Main St., Danbury
14385	Ford 22, 127605, '12	Margaret E. Everart, Boston Post Rd., Stratford
14386	Marion 28, 2515, '09	Alfred F. Dudley, Woodbury
14387	Pope Hartford 29, 5460, '09	Joseph Piontek, 381 Oak St., New Haven
14390	Buick 16, 2885, '11	Henry A. Taylor, East Berlin
14391	Pope Hartford 30, _____, '14	Stephan F. Reiman, 42 Summer St., Meriden
14392	Cadillac 32, 5377, '11	Loren Brooks, Moodus
14393	Stevens Duryea 36, 12318, '08	L. S. Savage, 392 E. Main St., Meriden
14394	Aero-25, 405, '08	David G. Kallstrom, 631 Central Ave., Bridgeport
14396	Ford 22, 204733, '13	W. H. Donaldson, M. D., Fairfield
14397	Studebaker 25, 43541, '12	George H. Jelliff & Son, 147 South Ave., Canaan
14399	Cadillac 32, 17171, '13	Chas. B. Dana, Darien
14401	Ford 22, 346034, '14	Harry C. Smith, North Windham, Ct.
14402	Oakland 27, 42649, '13	Andrew J. Kellock, Shore Road, Sound Beach
14404	Buick 22, 1189, '14	Hugo Momm, 43 Thames St., New London
14405	Buick 22, 2264, '10	Willard I. Ailing, Kensington
14406	Maxwell 16, 8966, '08	John C. Iffland, 713 S. Main St., Torrington
14407	Overland 25, 599147, '12	H. K. Safford, South Woodstock
14408	Jeffery 22, 40427, '12	M. W. Barry, 10 Campfield Ave., Hartford
14409	Speedwell 40, 2388, '12	William S. Jones, 9 Cliff St., Waterbury
14410	Jackson 24, _____, '11	Geo. E. Jones, Berlin
14411	Maxwell 25, 78968, '12	Osmar Roper, Newton Junction
14412	E. M. F. 25, 39879, '12	Hartford Piano Co., 9 Haynes St., Hartford
14413	Franklin 25, _____, '07	Carrie L. Babcock, 22 Park Place, New Britain
14414	Ford 22, 60970, '15	Chas. E. Jessup, Riverside
14415	Columbia 38, 96513, '13	C. R. Lea, Rowayton
14416	Ford 22, 478240, '14	Thomas P. Temple, 22 Walnut Ave., Waterbury
14417	Maxwell 28, 85393, '12	Chas. H. Balhier, 139 Ashman St., New Haven
14418	Overland 22, 421451, '10	Robert L. Freeman, 22 Church St., Naugatuck
14419	Ford 22, 29106, '13	Fred Ammann, 39 Houston St., Stamford
14420	Buick 33, 129533, '15	Geo. Graf, 865 Asylum Ave., Hartford
14421	Ford 22, 110743, '12	Edw. N. Botsford, 110 Kensington St., New Haven
14422	Enger 32, _____, '10	Edw. E. Higgins, Clinton
14423	Cadillac 32, A953, '14	Mary R. McParland, 55 Park St., New Haven
14425	Studebaker 19, 432237, '15	Samuel Silverstone, 306 Coleman St., Bridgeport
14426	Saxon 11, 8715, '15	L. A. Logee, Putnam
14427	Waverly 3, 5876, '12	E. F. Kenyon, 579 Albany Ave., Hartford
14428	Oakland 19, 373321, '15	A. Schoonmaker, 326 Bedford, Stamford
14429	Buick 22, 60918, '14	Jos. Robinson, M. D., 32 Cedar St., New Britain
14430	Paige 25, 16850, '14	H. W. Wells, Wethersfield
14431	Hudson 29, 78109, '15	Wm. H. Gregory, 115 Bedford St., Stamford
14432	Cadillac 25, 33257, '09	Wislon E. Dolbeave, 26 Cutler St., New London
14433	Knox 40, 3856, '11	E. H. Winsor, Plainfield
14435	Briscoe 15, 2329, '15	Morris J. Greenstein, 88 Fremont St., Bridgeport
14437	Saxon 11, 1171, '14	Fred H. Lyon, New Canaan
14439	Maxwell 20, 2684, '14	William Richardson, 3339 Church St., Putnam
14441	Buick 22, 1354, '13	J. A. Gagne, 90 Elm St., Putnam
14442	Metz 22, 16918, '12	Leslie E. Bushnell, 35 Ferry St., New London
14443	Rambler 32, 32799, '13	Jacob Munz, 148 McKinley Ave., Norwich
14444	Ford 22, 81456, '12	Edwin C. M. Hall, 82 Grand Ave., New Haven
14445	Ford 22, 27070, '11	Frank Welch, 99 Field St., Bristol
14446	Lacombe 32, 2529, '09	Louis Longhi & Bro., 169 Hoffman St., Torrington, Ct.
14447	Kissel 48, 4672, '14	Wm. F. Chadlos, 460 Mill Hill Ave., Torrington
14448	Simplex 63, 509396, '12	Henry K. McIlair, 210 Strawberry Hill, Stamford

# A. E. Woodford, Fire, Marine and Compensation Insurance

## NUMERICAL LIST OF PLEASURE CARS

14449	Oldsmobile 36, 63866, '07	Henry K. McHarg, 210 Strawberry Hill, Stamford
14450	Locomobile 43, 9540, '16	Wm. K. Maxwell, Patterson Ave., Greenwich
14451	Overland 13, 48307, '11	Harry F. Ingersoll, 99 North St., Stamford
14453	Ford 22, 570829, '14	William E. Sayers, 81 Enfield St., Thompsonville
14456	Hupmobile 16, 16666, '10	C. E. Badgley, Railroad St., Canaan, Ct.
14456	Elmore 32, 5146, '09	Wm. M. Lasbury, Thompsonville
14457	Columbia 3, '08	Mildred S. Spock, 165 Cold Spring St., New Haven
14468	Special Assembled, '09	A. W. Stanley, New Britain
14459	Overland 26, 589060, '12	Munson W. Hazen, 662 Central Ave., Bridgeport
14460	Ford 22, '16	Geo. M. Palmer, 342 York St., New Haven
14461	Ford 22, 185479, '13	R. E. Ruell, Quinnipiac St., Wallingford
14462	Ford 22, 426239, '14	Deforest & Hotchkiss Co., 115 Water St., New Haven
14464	Paige 26, 17307, '15	R. W. Lovell, 85 Crescent St., Waterbury
14466	Ford 22, 124030, '12	Thos. F. Birmingham, Jr., 63 School St., Hartford
14466	Ford 22, 62961, '15	Morris Phelps, Suffield
14467	Marion 25, 290, '12	P. A. Bantle, Naubuc Ave., Glastonbury
14468	Hudson 22, 5871, '10	John Ford, 114 Grand St., Bridgeport
14469	Brisco 16, 247, '14	F. H. Young, Wilson
14470	Maxwell 12, '05	H. C. Allyn, East Canaan
14471	Pierce Arrow 43, 12090, '14	O. B. Bradley, 176 Minerva St., Derby
14472	Ford 22, 100598	Wm. L. Woods, 30 Brewster St., Waterbury
14473	Cadillac 32, 71118, '12	Samuel J. Drew, 343 Noble Ave., Bridgeport
14474	Ford 22, 303466, '13	Freda Pollak, Elm Crest, Norwalk
14476	Ford 22, 367446, '13	T. Clarkson Lewis, Jr., Long Hill Rd., Woodbridge
14478	Ford 22, 6478, '11	C. E. Hoskins, Simsbury
14479	Ford 22, 32324, '11	F. W. Holmes, Colechester
14480	Chevrolet 21, 6965, '15	Louis Van Almerker, 529 W. Main St., Meriden
14482	Ford 22, 637502, '15	E. H. Champlin, Stonington
14484	Interstate 19, 7839, '15	Stephen Cibulas, 604 Wood Ave., Bridgeport
14487	Ford 22, 23227, '13	Roger H. Osborne, Warehouse Pt.
14489	Pope 29, 15525, '13	Chas. J. Ducey, 40 Washington St., New London
14490	Ford 22, 306441, '13	John Molyksi, W. Suffield
14491	Overland 26, 5911011, '12	Thos. E. McAviney, 169 Columbus Ave., New Haven
14492	Ford 22, 108322, '12	Nelson T. Smith, 1118 W. Main St., Waterbury
14493	Alten 29, 3483, '16	D. R. Woodhouse, Wethersfield
14494	Studebaker 19, 30773, '13	David A. Bliss, 30 Taylor Ave., So. Norwalk
14495	Reo 25, 37809, '12	Michael H. Condon, 244 Main St., Portland
14496	Cadillac 10, 1456, '03	Niels Mortensen, Fairfield
14497	Ford 22, 23186, '13	Sumner S. Mather, 226 So. Whitney St., Hartford
14498	Ford 22, 287452, '14	William E. Moran, Bethany
14500	Paige Detroit 22, 2003, '12	Emerson E. Strong, East Hartford
14501	Stevens Duryea 36, 16607, '10	R. J. Hawthorne, Hazardville
14502	Cadillac 32, 99416, '14	Walter H. Twitchell, 24 Fairview Ave., Naugatuck
14505	Ford 22, 43676, '16	E. Ward Ireland, 81 Franklin Ave., Norwalk
14506	Peterson 25, 9806, '12	Frank M. Posdick, 1627 Fairfield Ave., Fairfield
14507	Buick 16, 79394, '09	W. S. Nevers, So. Windsor
14510	Ohio 28, 7141, '14	Jos. P. Norton, Broad Brook
14511	Overland 27, 35009, '14	Garber Bros., 64 Pleasant St., Hartford
14512	Stevens Duryea 36, '09	Jos. B. Shea, Simsbury
14513	Cadillac 28, 41089, '10	Franklin B. Fisher, 1 Sea View Ave., Milford
14516	Ford 22, 656224, '15	Wm. A. Costello, 28 Summit St., Willimantic
14517	Maxwell 25, 2340, '14	R. W. Linley, Fairfield
14519	Overland 27, 9225, '15	M. A. Daly, 185 Church St., New Haven
14521	Kline 25, 1221, '13	Sidney M. Barnard, Church St., Forestville
14523	Ford 22, 435954, '15	Perfection Shear Co., No. Woodbury
14526	Chalmers 29, 43671, '15	Geo. W. Gage, 43 Pratt St., Winsted
14527	Ford 22, 123999, '12	Fred'k G. Haldy, 63 Hinsdale Ave., Winsted
14529	E. M. F. 25, 30814, '11	William B. Tuttle, Main St., Plymouth
14531	Buick 22, 9766, '14	Wm. H. Smith, 39 West St., So. Norwalk
14532	Locomobile 32, 2507, '10	Chas. A. Rowe, R. F. D. 2, Bridgeport
14533	Pope Hartford 46, 14095, '13	Amas Culver, 197 High St., Naugatuck
14534	Buick 22, 6824, '10	Walter B. Palmer, Sound Beach
14536	Rainier 49, 550, '11	J. E. Fitzgerald, 168 Williams St., New London
14537	Chalmers 38, 46342, '15	Chas. S. Jopp, 35 Hillside Ave., Winsted
14539	Reo 27, '16	Hector Chapman, Glastonbury
14540	National 33, 4516, '12	W. L. Carpenter, 620 Stanley St., New Britain
14541	Ford 22, 323337, '11	E. Lyman, M. D., 121 Main St., Westcock
14542	Ford 22, 367448, '14	Frank R. Fisher, 311 Temple St., New Haven
14543	Ford 22, '13	C. H. Eno, Simsbury
14544	Reo 27, 68768, '15	Jas. H. May, 97 Atwood St., Hartford
14545	Hudson 26, 36130, '13	Caroline Leighton, 118 Park St., Bridgeport
14546	Peerless 48, 122134, '11	Mrs. George Perkins, 43 Prospect St., Hartford
14548	Reo 27, 63714, '15	Harry Blumenthal, 130 Whitney St., Hartford
14549	Ford 22, 12345, '13	John H. Broadway, Rowayton
14550	Ford 22, 23377, '13	E. F. Clarke, 301 Garden St., Hartford
14553	Buick 25, 1831, '13	Wm. W. Jones, 248 Grant St., Bridgeport
14554	Metz 22, 28469, '14	C. E. Bowen, Bethlehem
14555	Buick 23, 887, '11	Leo Klug, Torrington
14557	Ford 22, 36484, '14	J. J. Coughlin, Deep River
14559	Overland 25, 12854, '15	M. C. Warner, 5 Whitford St., Hitchcock
14560	Overland 27, 3430, '10	O. L. Baldwin, 59 Broadway, New Haven
14561	Ford 22, '15	Gus Muhlfield, 27 Summit St., Danbury
14562	Buick 22, 1459, '13	J. A. Skedged, Grosvernorale
14563	Overland 30, 1397, '13	David C. Peck, Newtown
14565	Trumbull 13, 704, '14	August Olander, 87 Union Ave., Bridgeport
14566	Ford 22, 656063, '15	Edw. F. Blake, Jewett City
14567	Ford 22, 104608, '12	Mrs. A. R. Manning, Yantic
14570	Ford 22, 288350, '13	G. H. Foote, 66 W. Main St., Branford
14571	Excelsior 7, 5287, '14	William F. Glaceer, 99 Mechanic St., Westerly, R. I.

# A. E. Woodford, Public Liability and Surety Bonds

## NUMERICAL LIST OF PLEASURE CARS

14572	Franklin 31, 18564, '14	Mary C. Cannon, 252 Winthrop Ave., New Haven
14573	Packard 48, 23980, '12	Dr. J. C. Edgar, Greenwich
14574	Studebaker 26, H-34005, '12	Henry J. Frederick, 251 Davenport Ave., New Haven
14575	Paige 25, 16570, '14	Kenneth G. Collins, 161 Van Sel, New Haven
14576	Abbott Detroit 32, 5575, '12	Piche A. Clark, 87 Maple St., Plainville
14577	Studebaker 19, 34160, '15	L. J. Mullaney, 367 W. 27th St., New York
14578	Franklin 31, 16678, '14	Sumner Simpson, 485 Laurel Ave., Bridgeport
14579	Cadillac 32, A-3113, '14	Chas. H. Phillips, Plainfield
14580	Oakland 29, 480197, '14	W. A. Cudlipp, 332 Sumner St., Stamford
14581	Cadillac 25, 15985, '09	Edw. Ferguson, 34 Fairview St., West Haven
14582	Home Made, 18, '08	Jos. Hall, Jr., 671 Quinipiac Ave., New Haven
14583	Ford 22, '18	Carolyn S. Sherbino, Laurel St., East Haven
14584	Moeller 28, 100, '12	Harry A. Haesche, 254 Atwater St., New Haven
14585	Chalmers 25, 23125, '12	W. H. Reid, New Canaan
14586	Lozier 44, 2014, '10	E. L. Rossiter, 432 Field Pt. Rd., Greenwich
14587	Buick 16, 2439, '11	A. D. Rause, Warehouse Pt.
14588	Hudson 27, 36598	Gulford Smith, So. Windham
14589	Buick 22, 1025, '13	W. G. Schwink, 763 E. Main St., Meriden
14591	Buick 25, 10569, '12	Mrs. Lyman D. Mills, 146 Lincoln St., Middletown
14592	Buick 22, 9514, '13	Denis O'Brien, Spring St., Middletown
14593	Reo 25, 47952, '13	F. H. Curtiss, 1990 Chapel St., New Haven
14594	Ford 22, 130251, '12	J. W. Armitage, Stafford Springs
14595	Ford 22, 61482, '11	Myron E. Lyon, No. Windham
14595	Chalmers 433, 34005, '13	Mrs. Alice E. Schoenberger, 18 East 62nd St., New York
14597	Havers 33, 370, '13	W. C. Stone, 2088 N. Main, Waterbury
14598	Overland 25, 5921292, '12	Carl Wm. Henze, 466 Orange St., New Haven
14599	Maxwell 16, 12792, '11	M. E. Seymour, East Granby
14600	Paige Detroit 22, 2151, '12	Thomas C. Halkett, 216 Prospect St., Torrington
14601	Ford 22, 211138, '13	T. E. Sullivan, 190 Jackson, Willimantic
14602	Overland 25, 79001, '14	E. G. Gustafson, 354 Main, N. Grovesendale
14603	Pope 29, 15911, '13	S. A. McDonald, Plainville
14604	Studebaker 29, 70127, '12	Jas. G. Jackson, 509 Fairfield Ave., Bridgeport
14605	Buick 32, 4296, '09	Mary E. MacFarlane, 106 Lilac St., New Haven
14607	Cadillac 31, A13738, '15	Mark J. Hanlon, 279 Farmington Ave., Hartford
14608	Chevrolet 21, 2143, '14	The Green Lumber Co., 247 Kimberly Ave., New Haven
14609	Selden 35, 47189, '12	Wm. E. Waterbury, 12 Elm St., New Haven
14610	E. M. F. 25, 12101, '10	M. H. Wind, E. Haddam
14611	Lexington 24, 2279R, '15	L. I. Holly, 27 Relay Place, Stamford
14612	Buick 22, 18962N01, '15	Charles Munro, 1607 Chapel St., New Haven
14613	Buick 22, 106099, '15	E. L. Kelley, 25 Seward St., Putnam
14615	Ford 22, 18029, '13	Miss Fannie Robinson, Shelton
14616	Ford 22, 478311, '14	George R. Hall, 985 Farmington Ave., Hartford
14617	Ford 22, 637073, '15	F. C. Willet, 89 Lewiston Ave., Willimantic
14619	Ford 22, 264956, '13	Wm. T. Bronson, M. D., 41 West St., Danbury
14620	Overland 27, 17082, '15	Bridgeport Arms Works, Bridgeport
14621	Cadillac 32, 56539, '12	Bernard C. Clark, 3 Concord St., Danbury
14622	Stoddard Dayton 38, 104, '10	American Brass Co., B&B Branch, 735 S. Main St., Waterbury
14623	Michigan 25, 907, '12	Grove W. Loveland, 619 Main St., Torrington
14625	Maxwell 16, 3563, '09	A. J. Creighton, M. D., 4 Burnside Ave., E. Hartford
14626	Overland 25, 591032A, '12	Edw. A. Munson, 63 Fulton St., New Haven
14627	Pope 27, 1465, '07	D. J. Smith, Southington
14628	Ford 22, 171319, '13	L. E. Spencer, 85 W. Main St., Plainville
14629	Reo 25, 41089, '12	A. M. Larson, 50 Columbia Evt., Waterbury
14630	Cadillac 30, 5676, '04-6	Prof. W. H. Ely, Rockfall
14631	Pierce Arrow 38, 85861, '15	Gordon W. Burnham, Litchfield
14632	Ford 22, 297325, '13	F. Howard Barton, E. Hampton
14633	Buick 25, 7943, '12	Dr. Wm. Geo. Reynolds, Woodbury
14634	E. M. F. 25, 6455, '10	John R. Holmgren, Center Street
14635	Stoddard Dayton 27, 93008, '12	Michael McPadden, Jr., 339 Fairview Ave., Bridgeport
14637	Ford 22, 273561, '13	Roland L. Gilbert, Ridgefield
14638	White 22, 9675, '11	Irving E. Raymond, Shippan Point, Stamford
14639	Buick 22, 106950, '15	J. J. Tiffany, Lyme
14640	Cadillac 32, 78490, '13	Henry Bernd, 179 Main St., Danbury
14641	Studebaker 27, 5330, '13	David S. Hays, Wilton
14643	Indian 7, —, '12	Henry F. Frodel, 115 Broadway, New Haven
14644	Regal 25, 2287, '10	Oliver Hoyt, 65 Guernsey St., Stamford
14645	Packard 38, 78587, '15	Baroness ConRombeg, Greenwich
14646	Overland 27, 5356, '13	Frank L. Wheeler, 76 Wooster St., Shelton
14647	Ford 22, 367459, '14	F. A. Atwood, Inc., 1454 Boulevard, New Haven
14648	Ford 22, 342743, '14	Fred Radocchio, 44 John St., Winsted
14649	Metz 22, 13313, '13	Theo. Engborg, Sound Beach
14650	Peterson 32, 6025, '12	Isaac Rome, Stratford Ave., Colchester
14651	Hudson 29, 79423, '15	A. F. Johnson, 155 Main, N. Britain
14652	Studebaker 20, 80558, '12	James W. Mackay, 109 W. Main St., Meriden
14653	Studebaker 19, 302391, '13	H. L. Smith, Windsor
14654	Ford 22, 12517, '12	The Ed. Balf Co., 26 State St., Hartford
14655	McCue 32, 136, '10	D. F. Kalish, 86 Wethersfield Ave., Hartford
14655	Ford 22, 401769, '14	E. E. Allison, Hubbard Dist., Middletown
14657	Cadillac 28, 19341, '10	John H. Lancaster, South St., Litchfield
14658	Ford 22, 555257, '14	Nelson T. Kavanaugh, East Hampton
14659	Ford 22 1-2, 549160, '09	Lynd N. Deming, Colbrook
14660	Ford 22, 238077, '13	Charles H. Hanson, Plainville
14661	Hudson 29, 82851, '15	Albert A. Miller, 192 North St., Stamford
14662	Huppohle 18, 56362, '15	Ann K. Hilliard, Greenwich
14663	Buick 29, 1365313, '15	Mrs. N. E. Bevans, 27 Fairfield Ave., Danbury
14664	Ford 22, 15	T. I. Driggs, 12 First Ave., Waterbury
14665	Ford 22, 128408, '12	F. D. Smith, 15 Linsley Ave., Meriden
14666	Reo 25, 49126, '13	A. E. Douglas, Glastonbury

# A. E. Woodford, Accident and Health Insurance

## NUMERICAL LIST OF PLEASURE CARS

14667	Chalmers 29, 39627, '14	John P. Frisbie, 365 William St., Bridgeport
14668	Mitchell 22, 50288, '15	William B. Fote, 63 Montwose Ave., Bridgeport
14669	Cadillac 32, 69006, '12	John M. Morse, 27 Spring St., Windsor Locks
14670	Maxwell 20, 456, '14	Aaron C. Griswold, R. F. D. No. 310, Windsor
14671	Buick 32, 5664, '10	Louis P. Dessar, Beckett Hill, Lyme
14672	Ford 22, _____, '14	Ethel Curtis Fish, 1744 Main St., Stratford
14673	Franklin 16, '07	E. E. Williams, Moodus
14674	Metz 22, 22635, '14	C. A. Pearson, 195 Sixth St., Bridgeport
14675	Marathon 19, 4951, '13	Adolph Reiner, 54 Greenwood St., New Britain
14676	Ford 22, 36782, '12	C. P. Fulver, Norfolk
14677	Ford 22, 17976, '13	A. H. Heaton & Co., Lakeville
14678	Buick 22, B-1100, '14	T. L. Atwood, Park Rd., Waterbury
14679	Cadillac 32, 53640, '11	H. E. Sanford, 264 Willow St., New Haven
14680	Chalmers 43, 33830, '13	Frank L. Stiles, North Haven
14681	Ford 22, 150768, '12	M. A. Smith, Washington
14682	Studebaker 19, 304873, '13	Chas. Minery, 282 Ferry St., New Haven
14683	Buick 22, 137268, '15	Maria A. Saunders, 6 Moss St., Westerly, R. I.
14684	Ford 22, 190817, '13	Edw. McKeown, 118 Grafton St., New Haven
14685	Ford 22, 37033, '13	Jos. B. Mayer, 56th St. & 5th Ave., New York
14686	Chalmers 22, 19047, '12	Mrs. H. W. Hake, 10 Church St., Torrington
14688	Buick 22, 5479, '14	Chas. F. Chandler, 29 E. Main St., Stafford
14689	Overland 25, 3375, '15	W. H. Lester, Woodstock
14690	Ford 22, 224663, '13	D. S. Marsh, 230 State St., New London
14691	Studebaker 19, 101601, '13	M. Hoffman, 31 Barnum Ave., Bridgeport
14692	Courier 22, 90708, '12	Benj. B. Cion, 1044 Main St., Hartford
14693	Abbott Detroit 32, 24026, '12	Eldridge E. Candee, 841 Noble Ave., Bridgeport
14694	Krit 22, 1216, '11	Edw. P. Mills, R. F. D. 11, Westport
14695	Simplex 63, 1201, '13	Albert W. Johnston, Dublin Rd., Greenwich
14696	Oakland 27, 43157, '13	Edw. E. Bradley, Bells Vista, Stonington
14698	Buick 22, 1744, '14	M. R. Lamb, West Mystic
14699	Ford 22, 273682, '13	Mrs. L. D. Stottler, 114 Broad St., Stamford
14700	Fiat 45, S-1185, '12	John E. Cobb, Strawberry Hill, Stamford
14702	Hudson 22, 151, '10	Chas. C. Browne, Walcott Rd., Waterbury
14706	Ford 22, 608382, '15	Albert R. Seefeldt, 523 Main St., Stamford
14706	Ford 22, 232890, '13	Leon B. Mosier, Nameaug Ave., New London
14707	Ford 22, 434625, '12	Clarence C. Chase, Tracy Ave., Jewett City
14708	Ford 22, 128274, '12	Charles C. Hickey, 158 Myrtle Ave., Stamford
14711	E. Daimler 15, 5742, '10	Henry S. Hicks, 134 E. Ave., Norwalk
14712	Babcock 27, 1144, '11	Carrie B. Hoskins, 10 Maple Ave., Glenbrook
14713	Reo 25, 47210, '13	Wm. F. Chatfield, 509 Willow St., Waterbury
14714	Ford 22, 322615, '14	Simon Gold, 32 Winthrop St., Hartford
14716	Ford 22, 569178, '15	Richard Miller, Rockville
14718	Maxwell 25, 19242, '12	Michael Mattiello, Forest St., New Canaan
14720	Studebaker 19, 439545, '15	Theresa McMahon, 605 State St., Bridgeport
14721	Ford 22, 21721, '10	I. G. Bovee, 535 Main St., Winsted
14723	Ford 22, 191847, '13	Phillip Marks, 890 Greenwich Ave., Greenwich
14725	Franklin 15, 5541, '09	Charles Q. Edrledge, Riverview Cottage, Old Mystic
14726	Ford 22, 603431, '15	Herman Underserfer, Avon St., Bridgeport
14727	Oakland 19, 371904, '15	S. C. Rosenberg, 736 Orange St., New Haven
14728	Buick 28, 2263, '12	John E. Driscoll, 59 E. Main St., Torrington
14729	Flanders 20, 72055, '12	Lorenzo W. King, 155 Spencer St., Winsted
14730	Benz 15, 4786, '09	William C. Schollhorn, 118 Avon St., New Haven
14732	Marion 25, 593, '11	Leonardo Suzio, 171 Foster St., Meriden
14733	Ford 22, _____, '16	Annie L. Lambert, Occum
14734	Scripps Booth 13, C171, '15	John D. Chapman, Round Island, Greenwich
14736	Overland 27, 10697, '15	W. J. Blake, Spring St., Fairfield
14737	Buick 22, 19701, '10	E. S. Washburn, Ledge Rd., Sound Beach
14738	Ford 22, 22083, '11	E. S. Sherman, Trumbull, Conn.
14739	King 25, 1653, '14	Thomas W. King, Sound Beach
14741	Ford 22, 264015, '14	A. B. Jopson, Madison
14742	Metz 22, 27282, '14	Frank Rowland, Stratford
14743	Ford 22, 380150, '14	Carey Gibson Lowe, 219 Grand Ave., New Haven
14744	Hupmobile 15, 33637, '12	Leslie Borden, Union Ave., New Haven
14746	Kissel-Kar 28, 3261, '12	J. C. Brooks, St. George's Inn, Wallingford
14746	Studebaker 20, 59966, '12	J. A. Miller, Jr., 24 Grove St., Stamford
14748	S. C. V. 248, '12	Samuel Pierson, 51 Broad St., Stamford
14761	Ford 22, 3358, '12	Andrew Fulner, 238 Canal St., Stamford
14762	Overland 26, 5626, '13	Arthur T. Peck, 55 Maple St., Seymour
14763	Ford 22, 265845, '13	H. & C. Rosenstein, 37 Vernon St., New Haven
14764	Panhard Levassor 19, 12199, '07	E. H. DuVivier, Shore Rd., Stratford
14766	Hupp 18, 56009, '16	W. H. Munson, 234 Livingston St., New Haven
14766	Buick 22, 15926, '14	Herman S. Lovejoy, 101 S. Main St., Branford
14787	Metz 22, 30679, '15	Florence B. Dean, 27 Winter St., Danielson
14768	Popo 27, 175, '08	Alfred V. Oxley, Jr., 150 N. Main St., Stratford
14760	Metz 22, 27871, '14	J. P. McCarthy, 37 Laurel St., Waterbury
14761	Studebaker 25, 50694, '12	Geo. St. Pfaff, Jr., 1 University Pl., New Haven
14762	Buick 22, 368, '08	H. B. Lester, 150 Larrabee St., Burnside
14769	Ford 22, 110717, '12	Frank A. Waters, Middlebury
14771	Cadillac 32, A-333, '14	Mrs. Orville H. Platt, Washington
14772	Buffalo Pitts 30, 9888, '11	Both Bros., Hurricane Isle Granite Co., Waterford
14773	Ford 22, 108311, '12	Louis E. Allyn, East Canaan
14774	Ford 22, 164545, '13	Edmund Tangway, 189 Enfield St., Thompsonville
14775	Hupmobile 18, 53059, '15	Mrs. M. Maloy, 28 Lynnwood St., New Haven
14776	Overland 27, 9695, '15	Mrs. D. N. Moore, 439 Central Ave., New Haven
14777	Cole 40, 17614, '18	Herbert Lawton, 31 Strawberry Hill, Stamford
14778	Mitchell 29, 11737, '10	W. R. Grundmann, Georgetown
14779	Ford 22, 85516, '12	Olive H. Jones, Stafford Springs
14780	Reo 25, 28390, '10	Lillian M. Spencer, Putnam
14781	Oakland 32, 9212, '12	John S. Osborn, 71 Dickerman St., New Haven

# A. E. W. stands for prompt and satisfactory adjustments

## NUMERICAL LIST OF PLEASURE CARS

14782	Oldsmobile 35, 62067, '08	G. D. L. Raymond, Maple Ave., Glenbrook
14783	Ford 22, 119041, '12	Malcolm Reed, Grosvenor
14784	Studebaker 27, 105672, '13	Wm. L. Drew, 153 Shelton St., Bridgeport
14786	Ford 22, 146553, '12	Mrs. Mary A. Grace, 602 Atlantic St., Stamford
14789	Studebaker 19, 5442, '14	Samuel A. Davis, 106 Deer Hill Ave., Danbury
14787	Maxwell 16, 12889, '12	S. D. Gutches, 842 North Ave., Bridgeport
14788	Hupmobile 15, 80044, '13	H. Marquette Bishop, Woodbridge
14789	Buick 22, 985, '14	Albert E. Austin, Lockwood Ave., Sound Beach
14791	Ford 22, 267336, '14	Jonathan Godfrey, Brooklawn, Fairfield
14793	Stutz 35, 2482, '15	Geo. R. Metcalf, 124 Prospect St., New Haven
14795	Cadillac 32, 26972, '11	A. J. Reeves, 68 Spring St., Windsor Locks
14796	Cole 27, 7876, '13	H. F. Beshe, 196 Ellsworth Ave., New Haven
14797	American 25, 850, '13	Daniel P. Toomey, 42 Stevens St., Norwalk
14798	Cole 43, 35159, '14	Dr. Geo. C. Faby, Hotel Taft, New Haven
14799	Maxwell 28, '13	Mettie M. Porter, 79 Williams St., Norwalk
14800	Ford 22, 150515, '13	A. G. Way, 156 Black Rock Ave., New Britain
14801	Ford 22, 85433, '13	Geo. W. Eddy, Collinsville
14802	Chalmers 25, 847, '11	Austin W. Lord, 417 W. 114th St., New York
14803	Ford 22, 525954, '14	L. F. Bissell, 74 Prospect St., Rockville
14804	Buick 26, 7251, '12	James L. Goodwin, 71 Woodland St., Hartford
14806	Ford 22, 614817, '15	Harold G. Hart, 95 Pearl St., Hartford
14806	R. C. H. 3555, '13	Jerome E. Leonard, 46 Easton St., Waterbury
14807	Ford 22, 380909, '14	Arthur N. Rutherford, 620 Stanley St., New Britain
14808	Overland 25, 51241, '11	Leroy G. Smith, S. Canterbury
14809	Ford 22, 126281, '10	James Longworth, Tryon St., Middletown
14810	Hudson 22, 1039, '10	John A. Hill, 104 Hartford Rd., S. Manchester
14811	Ford 22, 525954, '14	Sudger Nadean, Oakville
14812	Overland 25, 618150, '12	H. S. Morse, 1 School St., Putnam
14813	Ford 22, 175290, '13	Olive O. Tolles, West St., Southington
14815	Ford 22, 536916, '16	J. M. Gager, 350 Windham Rd., Willimantic
14816	Ford 22, 210038, '13	Frances A. Atkins, 54 Sheffield St., Union City
14817	Krit 22, 852, '11	H. S. Beach, 1 F. D. 3, Bridgeport
14819	Cadillac 32, 72097, '12	J. C. Newkirk, 11 Morgan Ave., Norwalk
14820	Ford 22, 721577, '15	Henry C. Nissen, 256 California St., Stratford
14821	Ford 22, 125121, '12	W. C. Ruby, West Willington
14822	Ford 22, 95760	Fred F. Gatchell, Saybrook
14823	Bailey 2, 180, '13	Wm. E. Sessions, 50 Bellevue Ave., Bristol
14827	Ford 22, 556181, '15	John P. Forbes, West Haven
14828	Buick 22, 8556, '10	Lawrence Diorio, 9 Barnes St., Waterbury
14829	Knox 40, 4736, '12	Geo. Tracy, 125 Waterbury Ave., Waterbury
14830	Moon 25, 8214, '13	Gustave Levy, 9 Granville Ave., Danbury
14831	Flanders 20, 74225, '12	Geo. H. Allen, 258 Black Rock Ave., Bridgeport
14832	Ford 22, 178521, '13	Edwin Crary, 556 New Britain Ave., Hartford
14833	Cadillac 31, A11290, '15	E. C. Fuller Co., 28 Reade St., New York
14834	Ford 22, 452331, '15	R. O. Baker, Warrenville
14835	Reo 27, 65237, '15	Cornell Doughty, 272 Wakelee Ave., Ansonia
14838	Reo 27, 64122, '15	Marshall Bevin, East Hampton
14840	Ford 22, 478715, '14	J. T. Clinton, 453 State St., Bridgeport
14841	Cadillac 32, 56780, '13	William H. Burr, New Canaan
14842	Ford 22, 95590, '12	E. W. Harrington, 43 Hale St., Rockville
14843	Oakland 27, 20312, '13	Wm. E. Chaffee, 773 Kossuth St., Bridgeport
14846	Maxwell 16, 3383, '11	Louis A. Jones, 4 Newtown Ave., Norwalk
14846	Buick 26, '11	W. E. Mansfield, 511 Windrop Ave., New Haven
14847	E. M. F. 25, 42492, '12	Mrs. R. E. Gerth, Corbin's Corner, West Hartford
14848	Krit 22, 2548, '12	The H. H. Richards Lumber Co., 37 Water St., West Haven
14849	Ford 22, 398052, '14	John Frederick Ash, Pomfret Center
14850	Oldsmobile 36, 67617, '09	Arthur E. Booth, 65 Lake Pl., New Haven
14851	Thomas 43, 1062, '11	E. A. Simpson, 2 Girard Ave., Hartford
14852	Buick 22, 2321, '11	Fred B. Lake, Hawleyville
14853	Ford 22, 536853, '15	W. C. Kinney, Marbledale
14856	Ford 22, 322240, '14	Jos. L. Morris, Montville
14857	Chalmers 38, 3748, '14	James E. Beach, 2019 Park Ave., Bridgeport
14858	Stevens Duryea 44, 28145, '14	Robert F. Griggs, 64 Hillside Ave., Waterbury
14859	Buick 22, 7732, '14	Aaron Gordon, 3 Potter St., Danielson
14860	Mitchell 38, 35010, '13	Louis B. Kautz, 605 Whalley Ave., New Haven
14865	King 27, 4161, '15	William H. Jarvis, 34 Winter St., Ansonia
14866	Ford 22, 214008, '13	J. T. Wilbur, Glasgow
14867	Packard 35, 3831, '13	Geo. P. Hart, 137 Vine St., New Britain
14869	Little 25, 15, '13	H. L. Bartholomew, Edgewood, Bristol
14870	Hudson 29, 83831, '15	H. J. Bellamy, 19 Saltonstall Ave., New Haven
14871	Ford 22, '15 Special	Howard A. Wilcox, 851 Clinton Ave., Bridgeport
14872	White 22, 21033, '14	John King, 50 Glen St., New Britain
14873	Saxon 11, 314, '14	Mrs. W. N. Austin, Main St., Plymouth
14874	Ford 22, 327492, '14	Theo. Lilley, 597 Willow St., Waterbury
14875	Cadillac 28, 43796, '10	Ralph Sylvester, 68 Hudson St., Hartford
14876	Studebaker 19, 207838, '13	G. Hebermehl, 140 Adam St., Bridgeport
14878	Maxwell 20, 2117, '10	E. Raymond E. Streit, New Canaan
14879	Cadillac 32, 61290, '12	Charles M. Holbrook, Willimantic
14880	Buick 22, 127127, '15	R. E. Carter, Washington
14881	R. C. H. 15, 1039, '12	Percival R. Gregory, Millport Ave., New Canaan
14882	Reo 27, 53990, X, '15	Leo A. Korper, 157 N. Tremont St., Hartford
14883	E. M. F. 25, 45292, '12	John Beckett, Westville Ave., Danbury
14884	Havers 33, 7527, '12	Martin F. Badger, 30 Bishop St., New Haven
14887	Peerless 40, 5553, '10	Chas. H. Cheney, 12 Hartford Rd., S. Manchester
14888	Maxwell 20, 11211, '07	Henry L. Bouton, North St., Ridgefield
14889	Reo 27, 65419, '15	Samuel A. Barnes, Palmer Ave., Stony Creek
14891	Ford 22, 66936, '12	A. A. Chandler, 152 Beacon St., Hartford
14892	Stoddard Dayton 25, 218, '09	Mrs. M. T. Pierce, 50 Center St., West Haven
14893	Stevens Duryea 24, 2940, '07	Francis Wiglesworth, Stratford

A. E. Woodford, Insurance, 803 Main St., Hartford, Conn.

NUMERICAL LIST OF PLEASURE CARS

14894 Ford 22, 107858, '12  
 14895 Chalmers 29, 38688, '14  
 14897 Buick 22, 122691, '15  
 14898 Regal 22, 1376, '11  
 14899 Ford 22, 161154, '13  
 14900 Packard 35, '11  
 14901 E. M. F. 25, 48556, '12  
 14903 Ford 22, 262900, '13  
 14905 Chalmers 43, 33948, '13  
 14906 Ford 22, 622258, '15  
 14907 Maxwell 20, 12147, '07  
 14908 Ford 22, 191630, '13  
 14909 Reo 25, 47393, '12  
 14910 Buick 22, 132614, '15  
 14911 Ford 22, 637056, '15  
 14912 Overland 27, 33349, '14  
 14913 Maxwell 25, 269, '11  
 14914 Ford 22, 202145, '13  
 14916 Overland 25, 29046, '13  
 14917 Stearns 32, 4518, '11  
 14918 Pope Hartford 29, 104369, '09  
 14919 Marion 25, 30502, '11  
 14920 Overland 27, 32533, '14  
 14921 Hudson 25, 18131, '12  
 14922 Chalmers 25, 12619, '10  
 14923 Reo 27, 58706, '14  
 14924 Flanders 20, 69444, '12  
 14925 Ford 22, 232085, '13  
 14926 Hudson 25, 24404, '12  
 14927 Chalmers 25, 16695, '10  
 14928 Chalmers 28, 30364, '13  
 14929 Packard 48, 23891, '12  
 14931 Studebaker 19, 315268, '13  
 14932 Chevrolet 21, 414, '13  
 14933 Ford 22, 608006, '15  
 14934 Reo 27, 60854, '14  
 14935 Pratt 28, '09  
 14936 Little Giant 19, 1349, '13  
 14937 Columbia 29, 9160, '09  
 14938 Allen 27, 2042, '13  
 14939 Ford 22, 417859, '14  
 14940 Mercer 32, 1894, '15  
 14941 Packard 40, 3349, '07  
 14942 Ford 22, 31413, '13  
 14943 Ford 22, 116806, '12  
 14944 Marathon 19, 14886, '13  
 14945 Ford 22, 647329, '12  
 14946 Cadillac 32, 61925, '16  
 14947 Pierce 48, 8593, '13  
 14948 Flanders 20, 73053, '12  
 14949 Cadillac 10, '06  
 14950 Ford 22, 227213, '13  
 14951 Ford 22, 636577, '15  
 14952 Buick 22, C-9546, '14  
 14953 Packard 40, 3367, '07  
 14954 Ford 22, 119818, '12  
 14957 Buick 22, 1179, '14  
 14958 Buick 32, 349, '11  
 14960 Metz 22, 0102, '13  
 14961 Cadillac 32, 95226, '14  
 14962 Oldsmobile 32, 57092, '06  
 14963 Thomas 40, '08  
 14964 Ford 22, 84097, '12  
 14965 Ford 22, 227678, '13  
 14966 Rro 25, 58277, '14  
 14967 Chalmers 38, 46479, '15  
 14972 Ford 22, 656566, '15  
 14973 Overland 25, 12504, '12  
 14974 Ford 22, '15  
 14975 Packard 50991, 13 J. A. Courtade, Director of Public Works, 1149 Noble Ave., Bridgeport  
 14976 Columbia 28, 2613, '10  
 14977 Ford 22, 277399, '13  
 14978 Packard 38, 63056, '13  
 14979 Cadillac 10, 972, '05  
 14980 Ford 22, 37129, '12  
 14981 Ford 20, 357739, '15  
 14982 Overland 27, 34356, '14  
 14983 Ford 22, 179514, '13  
 14984 Ford 22, 263146, '13  
 14986 Packard 48, 33991, '12  
 14987 Ford 22, 399868, '14  
 14988 Buick 22, 135331, '15  
 14989 Ford 22, 685167, '15  
 14990 Cadillac 37, 31920, '11  
 14991 Dodge 24, '15  
 14992 Chalmers 38, 36943, '14  
 14993 Hudson 29, 78449, '14  
 14994 Imperial 22, 3577, '14  
 14995 Reo 27, 66134, '14

Albert A. North, Grove and Cottage Sts., East Bethel  
 Ferdinand Gildersleeve, Gildersleeve  
 Kellogg Hale, Gildersleeve  
 Ralph F. Jones, Noble Ave., Milford  
 F. McGovern, M. D., 906 Lafayette St., Bridgeport  
 Abraham Katten, 15 Charter Oak Place, Bridgeport  
 Franklin C. Whitney, 402 Farmington Ave., Hartford  
 Arthur R. Kirschner, 266 W. Elm St., New Haven  
 Mrs. F. A. Handel, 600 Broad St., Meriden  
 Armour & Co., 72 Fair St., New Haven  
 F. C. Wood, 506 Park Ave., Bridgeport  
 Loren H. Conger, Lake Ave., Greenwich  
 Clifford Cable, Hartland  
 P. T. Connell, 205 W. Town St., Norwichtown  
 Lillian Troy, Botsford  
 Marshall Emmons, East Haddam  
 Christian B. Peterson, 89 Webster St., Hartford  
 Peter Cooper, Sr., Tracy Ave., Jewett City  
 W. A. Fairchild, 1044 Chapel St., New Haven  
 Edith K. Slewson, Greenwich  
 P. Ragan, 366 Main St., Hartford  
 Ernest L. Gibbons, 192 Court St., Middletown  
 E. S. Crook, Whitney Ave., Mt. Carmel  
 Frank McDonald, 50 Grassy Plain, Bethel  
 Fred T. Yale, 177 Davenport Ave., New Haven  
 Andrew Anderson, Watertown  
 C. M. Harvey, Main St., Woodbury  
 Mrs. F. Kneeland, Danbury  
 James J. Kelly, Ridge Ave., Ridgefield  
 M. M. Gillespie, Shippan Ave., Stamford  
 John W. Carl, Sound Beach  
 H. W. Thomas, Deep River  
 Byron W. Crane, C. Locust Ave., Danbury  
 Gustave Fischer, 402 Sigourney St., Hartford  
 A. H. Batty, Killingly  
 Wm. Trombley, Warehouse Point  
 David Higgins, 32 Linsley Ave., Meriden  
 J. Raymond Connolly, Farmington  
 Mrs. B. L. Wussing, 933 Main St., E. Hartford  
 S. S. Brooks, Chester  
 Chas. R. Newton, 34 E. Main St., Stafford Springs  
 Albert C. Down, 63 Yale St., Bridgeport  
 S. S. Brooks, Chester  
 Theo. Penn, 183 Preston St., Hartford  
 J. Wakeman Hill, R. F. D. No. 11, Easton  
 George Strickland, 65 Glen St., New Britain  
 Corinne R. Alsop, Avon  
 Emily G. Steele, Winsted  
 Mrs. C. C. Bissell, Suffield  
 Abram J. Barker, 216 Main St., Torrington  
 J. Gordos, Jordan Lane, Wethersfield  
 F. E. Zings, 127 Madison Ave., Hartford  
 Henry E. Fowler, 8 Highland Ave., Shelton  
 Frederic L. Nettleton, 16 Lorraine St., Hartford  
 Chas. F. Waterbury, Lockwood's Corners, Stamford  
 S. H. MacKenzie, 31 Vermont Ter., Southington  
 Arthur L. Rogers, Oakdale  
 Joseph Gruber, 19 Hawthorne St., Stamford  
 D. N. Robinson, Ridgefield  
 Andrew F. Connor, 51 Main St., Norwich  
 Lewis P. Shippy, 42 Peter Florey, Waterbury  
 F. E. Bradley, 46 Awater St., New Haven  
 Albert P. Barnard, 222 Cooke St., Waterbury  
 Fred Miles, 51 Vernon St., Forestville  
 L. S. Knoek, 43 Adelaide St., Hartford  
 W. A. King, 44 Randolph New Britain  
 E. M. Bitgood, 13 Thibault Ave., Winsted  
 Elliott D. Curtis, Bantam  
 Edw. T. Abernethy, 37 Vernon St., Hartford  
 Lewis P. Shippy, 42 Peter Florey, Waterbury  
 Thomas L. Watson, Black Rock, Bridgeport  
 Hendley W. Hubbard, 1 Butternut St., Middletown  
 Ernest Phelps, Windsor  
 Louise Johnson, 270 Prospect St., Torrington  
 Rufus C. Smith, 47 Griswold St., Meriden  
 Edw. P. Whitney, New Canaan  
 Mrs. J. R. Brown, Church St., Yalesville  
 Walther Lutsen, Redding  
 W. H. Brown, E. F. D. No. 22, Danbury  
 Ray T. Field, R. F. D. 21, Danbury  
 Frank M. Carson, 18 Lafayette Place, Greenwich  
 Peter Florey, Waterbury  
 Frank L. Bryan, 34 Livingston St., New Haven  
 C. H. Trowbridge, 360 Temple St., New Haven  
 David Wilkinson, 37 Stevens St., Danbury  
 Chas. M. Rubenbauer, 161 Affleck St., Hartford  
 B. H. Bristol, Naugatuck

## A. E. Woodford, Automobile Insurance

### NUMERICAL LIST OF PLEASURE CARS

14997	Ford 22, 401499, '14	Frederick T. Simpson, 105 Elm St., Hartford
14998	Ford 22, '15	The F. E. Fowler Co., 232 State St., New Haven
14999	Ford 22, 303697, '14	H. L. Bock, Middle Haddam
15000	Ford 22, 216478, '13	Charles R. Merriman, 814 Main St., East Hartford
15001	Buick 22, 130522, '14	Grosvenor Ely, 181 Washington St., Norwich
15004	Ford 22, 253729, '13	John F. Berger, 165 Main St., Amosia
15006	Ford 22, 661569, '15	Geo. F. Sherwood, Westport
15006	Mitchell 28, 12001, '11	F. P. Knowles 8 High St., Guilford
15007	Buick 22, 130041, '15	Douglass L. Elliman, Collanders Pt., Noroton
15008	Buick 33, 129059, '15	Douglass L. Elliman, Col. Point, Noroton
15009	Hudson 25, 17185, '12	Robert Molson, 292 Bank St., Waterbury
15010	Ford 22, 116838, '12	Thos. Christopher, Ridgefield
15011	Buick 22, 108995, '15	Rogers & Hubbard Co., Middletown
15012	Stanley 20, 6013, '11	Frederick D. Berry, 69 Lafayette St., Hartford
15013	Hupp 18, 56964, '15	Roscoe Reeves, 577 Orchard St., New Haven
15014	Columbus 1-10, 2746, '12	Fred'k Rhodes, 1815 Noble Ave., Bridgeport
15015	Overland 27, 5689, '15	Maurice J. Reidy, M. D., 360 Main St., Winsted
15016	Cadillac 28, 28160, '10	Robert W. Barber, 28 Crown St., Danbury
15017	Pierce 48, 10717, '13	Albert F. Burnham, 247 King St., E. Hartford
15018	Reo 18, 16772, '08	James E. Connor, 147 White St., Danbury
15020	Buick 25, 767, '13	Otto J. Ladwig, R. F. D. 1, Bridgeport
15021	E. M. F. 25, 1380, '10	Wm. H. O'Hara, 20 West Ave., South Norwalk
15022	Detroit Electric 5, 8661, '12	Chas. Avery, 127 S. Beacon St., Hartford
15024	Ford 22, 126087, '12	Samuel A. Geiger, 27 S. Beacon St., Hartford
15025	Ford 22, 162261, '13	D. B. Bradley, Wright St., Westport
15026	Chalmers 29, 41607, '15	Alfred J. Gengras, Oakwood Ave., Hartford
15027	Metz 22, 16855, '12	Stanley S. Newton, Main St., Durham
15028	Carter 27, 8043, '13	Mary B. Peipon, 21 1/2 Church St., Hartford
15029	Indian 7, 92F'22, '14	Frank L. Hollister, Soc. Manchester
15032	Hupmobile 16, 2906, '10	G. A. Ingraver, Canton, Center
15033	Ford 22, 322220, '14	John F. Toole, 553 Washington Ave., Bridgeport
15034	Ford 22, 641685, '15	Frank E. Parsons, 11 Fairview St., Winsted
15036	Cadillac 32, 89238, '14	C. H. Cowan, 81 Water St., Stonington
15036	Ford 22, 277608, '13	M. O. Baker, 40 Barnett St., New Britain
15037	Overland 30, 611075, '12	C. H. Herchick, 218 Pine St., Bridgeport
15038	Ford 22, 401678, '14	S. Vogel & Sons, 44 Market St., Hartford
15039	Locomobile 22, 197, '14	Steve Scantos, 66 Hanson Ave., Bridgeport
15040	Maxwell 28, 68039, '12	Anders Christensen, 1197 Windsor Ave., Hartford
15041	Corbin 32, '11	H. R. Sedwick, 81 Lincoln St., Hartford
15042	Planders 20, 78417, '14	Sophie Goldman, 256 Portsea St., New Haven
15043	R. C. H. 16, 1371, '12	A. M. Sheaver, Manchester
15044	Cadillac 32, 87163, '13	E. C. Tiemann, 505 E. Putnam Ave., Cos Cob
15046	Pope Hartford 28, '07	Ernest A. Hall, 23 Oakwood Ave., West Hartford
15046	Studebaker 19, 480166, '14	Andrew McQueney, M. D., 583 Noble Ave., Bridgeport
15047	Abbott Detroit 32, 20463, '13	G. F. Drouve, 611 Hancock Ave., Bridgeport
15049	Buick 23, 3152, '10	S. E. Brown, Collinsville
15051	King 24, 1934, '14	L. C. Dimock, South Willington
15052	Oakland 25, 1431, '10	Robert J. Landon, Branham
15054	Packard 40, '08	D. E. David, 39 Division St., Danbury
15055	Ford 22, 39010, '11	John Anderson, 14 George St. Seymour
15056	Ford 22, 119784, '12	Arthur McNickle, Wooster St., New Britain
15057	Hudson 29, 78078, '15	Wm. Bihl, Hockanum
15058	Ford 22, 125067, '12	J. Albert Brodrib, 9 Mahl Ave., Hartford
15059	Reo 27, 54785, '14	A. E. Burham, Long Hill St., Burnside
15061	Paige 29, 56126, '15	Wm. H. Blair, 14 Gilbert Ave., New Haven
15062	Baker 3, 4938, '11	Mrs. J. G. Calhoun, 201 Farmington Ave., Hartford
15063	Stevens Duryea 44, 26321, '14	R. J. Plumb, N. Main St., Terryville
15064	Ford 22, 637518, '15	Mrs. H. E. Knight, Salisbury
15065	Reo 31, 431, '15	Chas. E. Goodrich, Glastonbury
15066	Cadillac 32, 63426, '12	Michael W. Shea, 32 Lenox St., Hartford
15067	Cadillac 32, 720807, '12	Wilbur F. Gordy, 104 Gillett St., Hartford
15068	Ford 22, 661178, '15	Louis C. Bouton, D. C., 181 Main St., Danbury
15069	Overland 27, '14, 16723	Francis Skiff, M. D., Falls Village
15070	Reo 25, 85793, '15	Louis A. Juno, R. F. D. 2, Broad Brook
15071	Hudson 29, 84686, '15	W. Herbert Jennings, Maple St., Torrington
15072	Ford 22, 670208, '14	Gulford Chester Water Co., W. Main St., Clinton
15073	Buick 22, 1413, '14	Chas. Bedard, Providence St., Putnam
15073	Ford 22, 357392, '14	L. B. DeForest, R. F. D. No. 29, Stamford
15077	Ford 22, 660662, '15	Edwin Keelins, 52 Elm St., New Britain
15078	Ford 22, 688815, '15	Ellen S. Starr, Stamford
15080	Buick 32, 2559, '09	John C. Howell, 622 Albany Ave., Hartford
15081	Ford 22, 177676, '13	M. A. Kaehrie, Lake St., Litchfield
15082	Maxwell 20, 29936, '15	E. H. Barnes, 147 Field St., Torrington
15083	Saxon 11, 924, '14	Geo. M. VonOstrom, 21 Upon Ave., Winsted
15085	Maxwell 28, 8794, '09	C. C. Gildersleeve, M. D., 29 Lincoln St., Norwich
15086	Reo 25, 27098, '10	V. J. Irving, Jr., M. D., Granby
15087	Ford 22, 216468, '13	Ward S. Gregory, 5 West Ave., Norwalk
15088	Cadillac 32, 93307, '14	Nathaniel Dew, Barhamstead
15089	Ford 22, 239123, '13	Benj. F. Page, Durham
15090	Ford 22, 167101, '13	Henry C. Cosier, Huntington Rd., Bridgeport
15091	Maxwell 12, 8516, '09	Chas. F. Charon, Baltic
15092	Oakland 27, 8594, '12	Mrs. Harry A. Webb, 2 Center St., Norwalk
15093	Buick 22, 6580, '12	Francis J. Remlin, Imperial Ave., Saugatuck
15096	Overland 22, 549160, '10	James H. Crossley, 294 West Ave., Bridgeport
15096	Pope Hartford 27, 2360, '07	Frank W. Hewes, M. D., Thames St., Groton
15097	Corbin 32, 1433, '10	Harriet C. Cheney, Essex
15098	Pierce Arrow 48, 11037, '13	N. A. Tomkins, Stamford
15099	Buick 25, 777, '12	

## A. E. W. stands for insurance and service

### NUMERICAL LIST OF PLEASURE CARS

16100	Maxwell 28, 2584, '10	C. W. Allen, 56 Quaker Lane, West Hartford
16103	Maun 22, 8522, '12	The Hartford Post, 48 Temple St., Hartford
16105	Overland 27, 24294, '12	Lulu M. Schoenberger, 22 East Ave., New Haven
16106	Everett 25, 3038, '10	Rafale Cereta, 125 W. Main St., Stamford
16107	Ford 22, 11324, '12	Wm. F. Dominick, Lake Ave., Greenwiche
16109	Saxon 11, 5051, '15	Harry F. Haines, 404 Atlantic St., Bridgeport
16110	Veile 29, 5-N1789, '15	Wm. H. Logan, 828 Fairfield Ave., Hartford
16112	Ford 48, 19, '08	F. A. Smith, 104 High St., Middletown
16113	Ford 22, 48515, '13	Chas. Anderson, Georgetown
16114	Studebaker 27, 105866, '13	Mrs. J. W. Ailerton, Naugatuck
16115	Ford 22, 254430, '13	T. F. Devine, East St., Suffield
16116	Ford 32, 84950, '12	Leander Austin, 215 Windham Rd., Willimantic
16117	Buick 22, 16824, '10	Arthur B. Gale, 411 N. Main St., Ansonia
16118	Buick 25, 3864, '11	Wm. D. Shine, 35 Bedford St., Stamford
16119	Overland 13, 46277, '11	Albert H. Robbins, 369 Summer St., Stamford
16120	Ford 22, 632621, '13	Philip P. Ryan, Wetherfield
16121	Ford 22, —, '13	Chas. H. Smith, 108 Howe Ave., Shelton
16122	Ford 22, 221822, '13	The Decorative Stone Co., 162 West Hook, New Haven
16123	E. M. F. 25, A-37421, '12	James Lowe, Wellsville
16124	Buick 22, 7501, '13	Edw. H. Miller, 27 Pleasant St., meriden
16125	Franklin 25, 12924, '12	W. J. Underhill, Greenwiche
16126	Stoddard Dayton 35, 693, '08	Geo. W. Donning, N. Stamford Ave., Hartford
16127	Winton 48, 12870, '13	John H. Lloyd, 188 Brown St., Hartford
16128	Reo 25, 54551, '13	Alfred B. Krest, 51 Sterling St., Bridgeport
16129	Buick 22, 2275, '10	Harold C. Smith, 20 Governor Ave., Bridgeport
16130	Overland 30, 611E96, '12	S. B. Rosenbaum, 35 Park St., New Haven
16131	Buick 22, 10449, '14	H. D. Burdick, 178 Montauk Ave., New Haven
16132	Ford 22, 450715, '14	Norris Barnes, Yalesville
16133	Cadillac 32, 12144, '12	Joshua Sangster, Scotland Dam, Willimantic
16134	Ford 22, 212615, '13	Joseph Eisenman, 30 Hough Ave., Bridgeport
16135	Reo 25, 56162, '14	E. J. Schoelerman, 253 Milbank Ave., Greenwiche
16136	Buick 25, 2568, '13	O. L. Judd, 32 Cooper St., South Manchester
16138	Reo 27, '14	O. D. Fallon, 115 Atlantic St., Stamford
16139	Ford 22, 23905, '10	R. K. Thompson, Hadlyme
16140	Metz 22, 16136, '12	Alfred E. Starks, South Windsor
16141	Maxwell 16, 8687, '09	Geo. R. Duff, R. F. D. No. 2, Terryville
16142	Waverly 3, 5327, '12	The H. W. Connor Co., 452 Meadow St., Waterbury
16144	Ford 22, 233045, '13	E. J. Holl, S. Manchester
16145	Ford 22, 425683, '14	Harriet D. C. Glover, '77 Wakete Ave., Ansonia
16146	Reo 27, 69456, '15	Geo. H. Meeker, Fairfield
16147	Ford 22, 309915, '13	Geo. B. Goodwin Torrington
16148	Chalmers 28, 22403, '12	C. Paul Frand, Washington
16149	Ford 22, 390938, '14	Henry W. Kaiser, 277 Wakete Ave., Ansonia
16150	Ford 22, 357252, '14	W. A. Canfield, Newtown
16151	Overland 27, 7900, '14	Tracy S. Lewis, 17 Wolf St., Beacon Falls
16152	Moyer 32, 217, '12	Chas. L. McNeil, 42 Church St., Torrington
16153	Ford 22, 512154, '15	John V. Carlson, Georgetown
16154	Cadillac 32, 95834, '11	Chas. A. Towe, 1200 Iranistan Ave., Bridgeport
16155	Packard 48, 23603, '12	Arthur M. Merrell, 639 Elm St., New Haven
16157	Haynes 28, 1624, '07	J. M. Anson, New Preston
16158	Ford 22, Special, '13	F. G. Brathwaite, 77 Glenbrook Ave., Stamford
16159	Krit 22, 2692, '13	A. W. Kincaid, 133 Howe Ave., Shelton
16160	Overland 27, 2711, '14	C. Monroe Isham, 89 Chapel St., Bridgeport
16161	Panhard-Lee 24, 821832, '12	Edgar W. Munson, 986 Dixwell Ave., Hamden
16162	Overland 25, 33715, '14	Miss Hilda Hibakka, Pomfret Center
16163	Krit 22, 7043, '13	Grace A. Tonguey, 36 Bushnell St., Hartford
16164	Ford 22, 258482, '13	Bernj. W. White, 477 State St., Bridgeport
16165	Maxwell 12, 1212	Wm. E. Cole, 454 Colorado Ave., Bridgeport
16166	Little Four 19, 1312, '13	DeWitt C. Lathrop, Willimantic
16167	Mitchell 33, 32253, '12	Burgoyne Hamilton, Ocean Drive West, Stamford
16168	Ford 22, 36965, '14	Louise P. Spencer, Prospect St., Suffield
16170	Harley Davidson 8, A145024, '14	The L. C. Bates Co., 46-52 George St., New Haven
16171	Hupmobile 18, 55634, '15	Geo. H. Couch, R. F. D. No. 4, Bridgeport
16172	Cadillac 32, 86896, '13	Richard Greening, 57 Evergreen St., Hartford
16174	Regal 22, 3519, '12	Mrs. John S. Lane, 72 Colony St., Meriden
16175	Ford 22, 12790, '12	Michael Dudley, E. Northchester
16177	Ford 22, 37808, '11	H. T. French, Elm St., Deep River
16178	Stevens Duryea 44, 26050, '13	Chas. Smith Abbe, Darien
16179	Ford 22, 636651, '15	Lillian F. Wicher, 435 W. 119th St., N. Y.
16180	Ford 22, 16290, '10	M. F. Mulville, Norfolkt
16182	Ford 22, 649050, '15	Jas. E. Carr, 98 Water St., West Haven
16183	Ford 22, 150763, '12	Geo. S. Phelps & Co., Thompsonville
16184	Kiese 28, 3023, '12	F. I. Rathbun, Nonak
16185	Ford 22, 651265, '15	Thomas P. Dunne, 52 Foster St., Meriden
16186	Overland 25, —, '10	H. L. Buss Co., 41 6th St., New Haven
16187	Hudson 25, 17313, '12	E. A. Witterwelk, 123 Washington Ave., New Haven
16188	Flanders 20, '12	E. C. Belden, Shelton
16189	Ford 22, 654459, '15	W. H. Thompson, 113 Walnut St., Waterbury
16190	Ford 25, 650517, '15	Ralph E. Cox, Collinsville
16191	Buick 22, '08	Mrs. W. C. Wall, 62 S. Burritt St., New Britain
16192	Jackson 25, 10167, '12	J. A. Northrop, West Haven
16193	Buick 25, 12200, '13	M. M. Merrill, Wombs Hill, Stamford
16194	Ford 22, 3175, '12	G. H. Hale, Glastonbury
16195	Locomobile 32, 2676, '11	Mrs. C. H. Eno, Simsbury
16196	Buick 25, 8770, '13	Herbert T. Clark, The Ridges, Willimantic
16197	Stoddard-Dayton 27, 93190, '12	
16198	Reo 25, 42430, '12	
16199	Corbin 32, 8119, '11	



# A. E. Woodford, Fire, Marine and Compensation Insurance

## NUMERICAL LIST OF PLEASURE CARS

15200	Velle 25, 82103, '15	R. D. Britton, 49 Girard Ave., Hartford
15202	Hudson 27, 87258, '12	Walter C. Douglas, Maple Dr., Greenwich
15203	Ford 22, 239817, '13	Manson S. Burgess, 10 Wharf St., Milford
15204	Cadillac 32, 84889, '13	H. J. Mullen, 711 Howard Ave., New Haven
15205	Ford 22, 82078, '13	Joseph N. Dick, 61 Winthrop Ave., New Haven
15207	Packard 40, 7503, '09	Miss E. O. Wheeler, Sharon
15208	Bulck 22, 5601, '18	F. A. Bartlett, Stamford
15209	Ford 22, 15209, '14	C. H. Andrews, Prospect
15210	Detroit 18, 3654, '13	Harry B. Hubbard, R. F. D. No. 5, West Haven
15211	Mitchell 28, 15908, '10	C. H. Snyder, 51 Prospect St., Bridgeport
15212	Chalmers 25, 3564, '11	Wm. S. Fallon, R. F. D. No. 9, Fairfield
15213	Ford 22, 406892, '14	A. H. Doolittle, Bethany
15214	Ford 22, '15	August H. Bichel, 3190 Fairfield Ave., Bridgeport
15216	Ford 22, 125431, '12	Thilo Falter, 872 State St., New Haven
15217	Reo 35, 40414, '12	F. F. Hitchcock, Woodbury
15220	Flanders 20, 26384, '12	David Glans, Georgetown
15221	Ford 22, 238067, '13	H. Harrison Weed, 121 West Rock Ave., New Haven
15222	Stevens-Duryea 36, 119, '10	Jos. F. Farley, 135 Hillside Ave., Waterbury
15223	Bulck 22, 3902, '14	Carl F. Suhr, 60 Morningside Ave., Waterbury
15224	Ford 22, '13	Harry E. Lux, 859 Main St., Hartford
15225	Abbott Detroit 32, 5282, '12	Lisa W. Sandford, Greenfield Hill, Fairfield
15226	Ford 22, 112318, '12	H. A. Lamb, 210 Warner Bldg., Bridgeport
15227	Overland 27, 17293, '15	Dr. C. E. C. Atkins, 295 John St., Stamford
15228	Studebaker 39, 80529, '14	Max. E. Miller, 30 Howe St., New Haven
15230	Cadillac 32, 64623, '12	W. W. Comstock, 116 S. Main St., S. Norwalk
15231	Hudson 25, 17455, '12	B. S. Michniewicz, 491 Arctic St., Bridgeport
15232	Overland 25, 18592, '15	William F. Wigmore, 126 Greenwich Ave., Greenwich
15233	Ford 22, 12367, '13	Howard Williams, 143 Main St., Southington
15234	Overland 25, 12321, '15	James Watson, Silvermine Ave., Norwalk
15237	Franklin 28, 5016D, '10	E. B. Farrows, E. Woodstock
15238	Stanley 20, '08	James T. Kay, 133 Millen St., Meriden
15239	Ford 22, 5092, '11	W. V. Cook, 135 Elizabeth St., Derby
15240	Overland 25, 2498, '13	Rose H. Kruger, New Canaan
15241	Ford 22, 20827, '13	J. M. Murray, Kensington
15242	Ford 22, 253930, '13	R. S. Converse, Highland Terr., Stafford Springs
15243	Reo 27, 68702, '15	Willard C. Fisher, 189 Broad St., Middletown
15244	Ford 22, 112411, '12	Sarah O. Hendrie, 55 Washington Ave., Stamford
15245	Norwalk 38, 5505, '13	Mrs. F. J. Kortum, Meriden
15246	Ford 22, 211817, '13	Lester E. Shippee, E. Killingly
15247	Ford 22, 441084, '14	Geo. T. Hine, Orange
15248	Bulck 22, 1356, '14	Chas. T. Ball, Woodbury
15249	Lester 32, 1029, '06	Francis H. Corbin, Orange
15250	Detroit Electric 8, '12	Felix Janicki, 331 Poplar, Bridgeport
15251	Chalmers 25, -10852, '10	Ellsworth G. Warner, 60 Whitney Ave., Hamden
15252	Bulck 22, 14174, '14	Alfred Metzger, 36 North First St., Meriden
15253	Stevens-Duryea 25, 1002, '09	H. J. Dollegmore, 14 Church St., Norwalk
15254	Ford 22, 271128, '13	C. P. Slade, 28 Frederick St., Naugatuck
15257	Ford 22, 536302, '15	Mrs. A. M. Dodge, Westogue
15259	Packard 38, 88502, '13	Frank O. Kroeber, 88 1-2 Main St., Glastonbury
15260	Little Four 19, 1384, '13	D. D. Lavine, W. Woodland Ave., Stamford
15261	Franklin 15, 2375, '09	Geo. A. Clark, 10 Grove St., S. Norwalk
15262	Ford 22, 636548, '15	Dr. Earle B. Carter, 631 Albany Ave., Hartford
15263	Chevrolet 22, 822, '14	Peter Grote, 56 Park St., Hartford
15266	Ford 22, 636542, '15	W. R. Battey, 259 Vine St., Hartford
15265	Maxwell 16, 11443, '10	M. F. Caplan, 247 Orchard St., New Haven
15267	Westcott 36, 592, '11	A. J. Parker, Farmington
15268	Ford 22, 300876, '13	Wm. N. Clark, 40 James St., Ansonia
15270	Cadillac 25, 35655, '09	Casper N. Cummings, 107 York St., New Haven
15271	No. 30 Packard 40, 4089, '07	Edward W. Mansfield, 73 Grove St., Hartford
15272	Stoddard Dayton 27, 849, '11	A. T. Wentworth, 249 Bank St., Seymour
15274	Hudson 22, 2126, '10	John H. Rose, 48 Concord St., Hartford
15275	King 24, 2751, '15	Mrs. W. R. Battey, 259 Vine St., Hartford
15277	Cadillac 28, 44426, '10	Geo. Astimus, 43 Hill
15278	Hupp 16, '10	Lillian S. Ashley, Riverside
15279	Bulck 25, 4097, '13	Oscar Anderson, Church St., Forestville
15280	Studebaker 27, 3869, '13	Chas. W. Turner, New Fairfield
15282	Rambler 32, 33804, '13	W. B. Bates, Darien
15283	Ford 22, 637099, '15	Chas. S. Hoar, 48 Elm St., Windsor Locks
15284	Ford 22, 636525, '15	Walter C. North, 1837 North Ave., Bridgeport
15285	Hudson 29, 76410, '14	I Kent-Fulton, Salisbury
15286	Ford 22, '15	Mrs. M. E. Bradley, Limestone St., Ridgefield
15287	Oldsmobile 19, 725280, '14	Ruth A. Ferris, Sound Beach
15288	Ford 22, 124942, '12	A. W. Twiss, Lakeville Ave., Lakeville
15289	Ford 22, 83, '15	Lewis B. Comstock, 981 Main St., E. Hartford
15291	Ford 22, 241229, '13	Sarah E. Bristol, Main St., New Milford
15292	Stutz 43, 1189, '13	McGee Grant, 7 Carroll Court, Naugatuck
15293	Stevens Duryea 43, 25565, '12	Wm. M. Parsons, 189 Livingston St., New Haven
15294	Ford 22, 11245, '12	Chas. E. Dunn, 50 S. High St., New Britain
15295	Ford 22, 556997, '15	Samuel Goldman, 51 Drew Place, Bridgeport
15297	Ford 22, 346933, '14	Eva L. Squires, 275 Main, E. Haven
15299	Paterson 25, 183, '09	Mae C. Hall, 85 Lincoln Ave., Greenwich
15300	Marquette 43, '12	International Silver Co., 48 State St., Meriden
15301	Ford 22, 135494, '18	Wm. S. Finch, Greenwich
15302	Stevens Duryea 43, 25565, '12	Wm. H. Jessup, 859 Summer St., Stamford
15303	Ford 22, 168485, '13	Richard E. Dodge, Washington
15304	Overland 25, 2112104, '15	Ethel F. Smith, Belle Island, South Norwalk
15307	Chalmers 35, 4593, '11	Jas. J. Conlin, 107 High St., Bridgeport
15308	Chalmers 29, 31765, '13	
15309	Chalmers 28, 3906, '15	

## A. E. Woodford, Public Liability and Surety Bonds

### NUMERICAL LIST OF PLEASURE CARS

16312	Overland 25, 2002, '13	A. E. Curdy, 348 Elm St., New Haven
16313	Oakland 26, A3959, '11	Gheroy Cheney, 265 Park St., New Haven
16317	Ford 22, 14718, '13	Fred C. Riley, 538 Central Ave., Westville
16318	Compound 16, 140, '07	John Johnson, 496 Brewer St., Bridgeport
16320	Studebaker "35" 27, 104682, '13	A. W. Loeser, 36 Baltimore St., Hartford
16321	Hudson 22, 1836, '10	Geo. J. Balch, Thomaston
16322	Stearns 48, 8622, '14	E. L. Rossiter, 432 Field Pt. Rd., Greenwich
16323	Reo 2, 66292, '15	C. E. Caulkins, Meigs Bldg., Bridgeport
16324	Ford 22, 656373, '15	Jas. J. Smith, 50 State St., New London
16325	Overland 25, 387670, '10	Rolland E. Hart, 57 Whitney Ave., Bridgeport
16328	Columbia 28, 9136, '09	Dennis A. Sullivan, Stanley Place, Stamford
16330	Saxon 11, 04408, '14	Tony Lauricella, 118 Greenwich Ave., Greenwich
16331	Overland 19, 46179, '11	B. C. Phinney, 99 Williams St., Norwich
16332	Ford 22, 23 9415, '13	A. W. Walter, Sharon
16333	Pierce Arrow 48, 12975, '15	Chas. Mallory, Fort Chester, N. Y.
16334	Pierce Arrow 28, 30510, '10	Benj. Strong, Jr., North St., Greenwich
16335	Overland 25, 2870, '11	H. C. Johnson, Bridgewater
16336	Overland 25, 15002, '15	Eugene Banker, Litchfield
16337	Ford 22, 104452, '12	Edward J. Hebebrand, Windsor
16338	Cadillac 28, 194747, '10	Chas. Hickey, Jr., Springfield
16339	Buick 20, 6240, '11	S. L. Lownds, 177 Union Ave., Bridgeport
16340	Olds 19, 85828, '15	A. C. Swensen, 164 W. Main, Waterbury
16341	Ford 14, '05	Wm. F. Bacchus, 2 River St., Danbury
16342	Metz 22, 29450, '14	Ernest V. Maight, N. Main St., Ridgefield
16343	Locomobile 48, 5092, '12	F. J. Fitzpatrick, Stafford Springs
16344	Ford 22, 220, '12	Charles Cady, 39 Niles St., Hartford
16345	Hudson 22, 827738, '10	E. B. Godiksen, 52 Lincoln St., Hartford
16346	Reo 25, 46923, '13	Louis Allard, Stafford
16347	Ford 22, 481806, '14	Dwight S. Fuller, Soufield
16348	Columbia 35, 5948, '08	Town of Manchester, Highway Dept., Manchester
16349	Ford 22, 32104, '14	A. F. Everts, 123 Lincoln St., Meriden
16350	Buick 22, 4843, '14	Jas. S. Herrman, 238 W. 11st. St., New York City
16351	Packard 48, 55605, '14	Mrs. W. N. Austin, Plymouth
16352	Ford 22, 674665, '15	W. W. Grant, South Windsor
16353	Reo 25, 47029, '13	E. S. Bacchus, Thompson
16354	Reo 25, 47725, '13	Anthony Venskunas, 900 Bank St., Waterbury
16355	Overland 27, 14842, '15	Mrs. Morehouse, Redding Ridge, Bethel
16356	Krit 22, 6509, '13	George L. Newton, 61 W. Main St., Plainville
16357	Studebaker 29, 81423	E. H. G. Meyer, 370 Asylum St., Hartford
16358	Kissel 48, 25197, '15	J. P. McNamara, 54 Hanover St., Bridgeport
16359	Ford 22, 1514, '14	Tunnel Coal Corp., 3 Albany Ave., Hartford
16362	Buick 22, 1827, '12	Geo. P. Thomas, 15 Maple St., Hartford
16363	Metz 22, 16161, '12	J. E. Martin, 100 W. Main St., New Britain
16364	Ford 22, 142762, '13	H. S. Birdseye, 11 Fairview Ter., Derby
16365	Overland 80, 612276, '13	Chas. S. Finch, 78 Forest St., Stamford
16366	Cadillac 28, 44450, '09	G. A. Merritt, Andover
16367	Ford 22, 181776, '12	Roger J. Howard, 242 S. Main, Silver Lane
16368	Ford 22, 224902, '13	Gustav A. W. Leewenthal, 39 Russell St., Middletown
16372	Overland 19, 43255, '10	E. W. King, 60 High St., Winsted
16373	Ford 22, 851178, '14	Nelson S. Wood, Platts Mills, Naugatuck
16374	Ford 22, 100489, '12	F. W. Hewes, M. D., Thames St., Groton
16375	Overland 27, 27792, '14	Joe Vovtek, 1104 Pembroke St., Bridgeport
16376	Saxon 11, 7757, '15	Charles W. Simpson, 213 Thorne St., Bridgeport
16377	Ford 22, 30986, '10	Alexander L. Dupuis, 33 E. Grand Ave., New Haven
16378	Ford 22, 10	E. H. Holmes, South Windham
16379	Cadillac 32, 72942, '12	Thos. Tunney, 29 Cherry St., New Canaan
16380	Stanley 10, 7021, '13	Albertus S. Hills, Windsor
16381	Metz 22, 2210, '13	Geo. W. Cochrane, W. Cornwall
16383	Imperial 27, 1509, '12	Geo. J. Ingraham, 2 Silver St., Middletown
16386	Marion 25, 39345, '11	F. E. Sullivan, Chester
16386	Overland 25, 691133, '11	Harry A. Hamill, 6 Lincoln St., Thompsonville
16387	Ford 22, 431765, '14	Newel P. Daniels, 556 S. Main St., Silver Lane
16388	Cadillac 32, 72852, '12	J. M. Dwyer, 514 S. Main St., Torrington
16389	Ford 22, 125376, '12	Harry Armstrong, 873 Broad St., Hartford
16390	Ford 22, 66444, '12	Herbert W. Gorham, 38 Gregory Boul., East Norwalk
16392	Ford 22, 90560, '12	C. V. Dowd, Broad Brook
16393	Overland 27, 801879, '15	Garrett Wall, 172 Barker St., Hartford
16396	Overland 27, 17971, '15	Jesse Moore, Farmington
16396	Cadillac 26, 36437, '09	H. H. Peck, The Elton, Waterbury
16397	Columbia 38, 96168, '12	John Bradford, Plainfield
16398	Reo 27, 67351, '15	James R. Fletcher, 76 Cedar St., New Britain
16399	Thomas Flyer 43, 1056, '11	Harry B. Chapin, 10 Water St., Torrington
16400	Metz 22, 17476, '12	William Lowe, 193 Wakelee Ave., Ansonia
16401	Overland 28, 52206, '11	James W. Holleran, 44 W. Center St., Manchester
16402	Overland 27, 85586, '14	Robt. A. Lyon & Co., R. F. D. No. 2, Waterford
16403	Ford 22, 242893, '13	Frederick H. Brown, 38 Academy St., New Haven
16404	Chevrolet 30, 115, '14	Jos. A. Schanz, Springdale
16405	Packard 40, 6108, '08	Benj. F. Rockefeller, R. F. D. No. 5, West Haven
16406	Ford 22, 238223, '13	Mary B. Nichols, Thompson
16407	Ford 22, 624506, '15	Perkins L. Lathrop, Coventry
16408	Ford 22, 300397, '13	City of New Haven, City Engineer, New Haven
16409	Overland 27, 12482, '14	Frederick C. Tanner, 12 Grammercy Park, New Haven
16410	Packard 48, 63838, '14	C. Fred Lane, 26 Beaumont Ave., Wallingford
16411	Elmore 25, 5100, '10	Gertrude L. Griswold, 24 Second St., Stamford
16412	Cadillac 28, 24498, '10	Henry H. Burnard, 210 Washington Ave., West Haven
16413	Rambler 32, 25346, '11	Rev. Martin J. Lorenz, 85 Phoenix Ave., Waterbury
16414	Maxwell 20, 38663, '15	Jas. J. Burns, 139 Putnam, New Haven
16415	Pierce Arrow 40, 4383, '07-'08	J. C. Jackson, Wilton
16416	Pope Hartford 36, 2897, '11	

## A. E. Woodford, Accident and Health Insurance

### NUMERICAL LIST OF PLEASURE CARS

16418	Buick 22, 118887, '14	John F. Raifstanger, Danbury Ave., Ridgefield
16419	Mitchell '33, 24568, '14	J. F. Brothwell, Fairfield
16420	Hudson 40, 58587, '14	John B. Lyon, 179 Prospect St., Torrington
16421	Pierce Arrow 48, 10610, '13	Mrs. John Farson, 20 W. 74th St., New York City
16422	Empire 19, 2339, '11	Frank Heavey, Suffield
16423	Packard 48, 23890, '12	C. P. Dixon, Ridgefield
16424	Ford 22, 20803, '13	Irene Lillis, Boston
16425	Ford 22, 357735, '14	Frank Julif, 127 Red Mt. Ave., Torrington
16426	Chevrolet 21, N-9563, '15	Rupert S. Day, M. D., S. Main St., New Milford
16427	Ford 22, 678686, '15	Carl Emerson, 63 Girard Ave., Hartford
16428	Ford 22, 21254, '10	Myron E. Rogers, 128 Broad St., Plainville
16429	Corbin 36, 2084, '11	Mrs. Henry P. Day, Seymour
16430	Cadillac 28, 46694, '10	Frank R. Farnham, Salem
16431	Paterson 19, 77902, '14	Geo. C. Kirkham, 340 Main St., East Haven
16432	Speedwell 40, 1632, '11	Lucy Juvenal, R. F. D. 42, Norwalk
16433	Cadillac 25, 17473, '09	E. A. Morse, 315 Williams St., Bridgeport
16434	Ford 22, 50954, '11	Frederick C. Burroughs, 107 Canner St., New Haven
16436	Excelsior 7, 52983, '14	Frederick Blakley, Pleasant St., Plainfield
16438	Reo 26, 61903, '14	Walter R. Boardman, Lime Rock
16437	Baby Grand 21, 9382, '15	A. W. Wessoloch, 84 Vance St., New Britain
16438	Chalmers 43, 25720, '13	David Feuer, 478 Water St., Bridgeport
16439	Overland 26, 69826, '11	Antone Joseph, Dow Court, New London
16440	Ford 22, 405009, '14	John B. DeCarli, Ellington
16441	E. M. F. 26, 32098, '12	John Locke, 135 Havenmead Place, Greenwich
16442	Hotchkiss 30, 1767, '10	Jonathan Thorne, Grovers Hill, Bridgeport
16443	Ford 22, 635278, '15	A. E. Winchester, 6 Gibson St., South Norwalk
16444	Simplex 53, 729, '12	Coulter Huyler, Forest Ave., Rye, N. Y.
16445	Ford 22, 327269, '13	H. O. Eastman, 56 Ward St., Hartford
16447	Ford 22, 39826, '14	Herbert S. Clark, 47 W. Town St., Milford
16448	Overland 25, 4540, '10	Fred J. Kellogg, Danbury
16449	Peelless 38, —, '10	W. B. Hotchkiss, 124 Willow St., Waterbury
16450	Cadillac 31, 11615, '16	J. J. McCabe, 76 Elmwood Pl., Bridgeport
16451	Ford 22, 688935, '15	Mary R. Firth, Torrington
16452	Overland 25, 8425, '12	Geo. W. Bevans, 1557 Iranistan Ave., Bridgeport
16453	Cadillac 32, 53675, '11	F. G. Frick, Higganum
16454	Ford 22, 425284, '14	William A. Ford, 77 Gulf St., Milford
16455	Ford 22, 6446206, '15	Louise Hasspacher, 129 Lewis Ave., Meriden
16457	Ford 22, 63649, '16	Steve Bazan, Norton Heights
16459	Ford 22, 322931, '13	Amy H. Marvin, New Preston
16460	Ford 22, 183737, '13	John T. Shea, 187 New Hall, New Haven
16461	Cadillac 32, 72216, '12	Jos. C. Andrews, 123 Vine St., New Britain
16462	Harley 7, I 4740 K, '15	A. P. Bouchard, 274 Lafayette St., Bridgeport
16463	Maxwell 23, 81005, '12	Eugene H. Lamphier, Main St., Waterbury
16465	Cadillac 28, 26062, '10	Mrs. C. G. Bartholomew, E. Main St., Branford
16466	Buick 22, 2209, '14	Bryan T. Mahan, 189 Broad St., New London
16467	Ford 22, 515185, '15	Dr. Wm. H. Curley, 697 Warren St., Bridgeport
16468	Flanders 20, 59204, '12	Ida M. Babcock, Maple Ave., Torrington
16469	Ford 22, 190497, '13	Frank Fisher, 257 Campbell Ave., West Haven
16470	Stevens Duryea 36, 16702, '09	Ernest Greene, New Canaan
16471	Ford 22, 399795, '14	J. A. Husted, Round Hill Rd., Greenwich
16472	Studebaker 19, 406904, '14	Ray Mansfield, West Mountain, Ridgefield
16473	Buick 22, 8849, '14	H. H. Skolding, Southbury
16474	Buick 16, 1266, '11	A. V. Anderson, 14 Turner, Willimantic
16475	Buick 22, 1145, '14	Arthur M. Clark, Main St., Haddam
16476	Ford 22, 463563, '14	Sylvester R. Flock, 126 Vine St., Bridgeport
16477	Locomobile 43, 6282, '13	Omar W. Platt, 17 Wharf St., Milford
16478	Little Four 19, 1220, '12	Wm. B. Cogswell, Stratford
16479	R. C. H. 16, 5624, '13	Walter A. Hughes, 309 Field Pt. Rd., Greenwich
16480	Ford 22, 648644, '16	Wm. T. Driscoll, 321 Main St., Norwich
16481	Ford 22, 666319, '15	H. Baker, 59 Fountain St., New Haven
16482	Ford 22, 64872, '13	O. M. French, Mansfield Depot
16483	Chalmers 29, 22707, '12	Frederic Culver, Hadlyme
16484	Ford 22, —, '16	M. E. Roberts, 258 Black Rock Ave., Bridgeport
16485	Ford 22, —, '13	Lulu A. Kilpatrick, Brooklyn
16486	Knox 40, 3421, '10	C. Barnum Sealey, Ingleside Place, Bridgeport
16487	Buick 26, 6217, '12	Charles J. Johnson, North Grosvenordale
16488	Detroit 18, 2281, '13	F. J. Billian, 156 Maple St., New Britain
16489	Reo 27, 64807, '15	Schwarz Bros. Co., 95 River St., Bridgeport
16490	McFarlan 42, 540, '12	The Hawkins Co., New Britain
16491	De Tamble 28, 1785, '12	R. L. Kintz, Hanover St., Meriden
16492	Cadillac 32, 94718, '14	Valentine Murphy, 72 Maple Ave., Willimantic
16493	Ford 22, 435677, '14	Mrs. J. H. Bray, 26 W. Elm St., Greenwich
16494	Studebaker 19, 423694, '15	Wm. J. Doyle, 360 N. Front St., Hartford
16495	Studebaker 27, 106128, '13	Wm. Stinson, Lower Broad St., Windsor
16496	Metz 22, 22073, '13	C. M. Benjamin, Falls Village
16497	Ford 22, 761234, '15	Caspar Schmidt, 28 Main St., Middletown
16498	Acme 12, 517, '06	C. F. Williams, 302 Dixwell Ave., New Haven
16499	Ford 22, 135740, '12	Harold E. Sturtevant, 24 Warner St., New London
16500	Ford 22, 329203, '14	Frank Brooks, R. F. D. 2, Waterbury
16501	Oldsmobile 40, 614462, '13	J. E. Hubinger, 827 Elm St., New Haven
16502	Ford 22, 439943, '14	The Standard Association, 69 Fairfield Ave., Bridgeport
16503	Knox 40, 3385, '10	David V. Morris, Middletown
16504	Ford 22, 409640, '14	R. Cochran, 38 Lee Ave., New London
16505	Ford 22, 181456, '13	A. H. Campbell, Broad St., Windsor
16506	Cadillac 28, 41354, '10	William A. Harrington, 88 Beacon St., Hartford
16507	Ford 22, 674664, '15	Harry Comere, 160 Berlin Ave., Southington
16508	Ford 22, 1566897, '12	J. J. Barry, 350 New Britain Ave., Hartford
16509	Ford 22, 398334, '13	Henry C. Flum, Middletown
16510	Ford 22, —, '15	Mrs. Nellie Doherty, 17 Black Rock Ave., New Britain

## A. E. W. stands for prompt and satisfactory adjustments

### NUMERICAL LIST OF PLEASURE CARS

15611	Overland 28, 56694, '11	O. V. Smith Co., Inc., 74 W. River St., Milford
15612	Ford 22, 637468, '15	F. W. Smith, 231 Main St., Bristol
15613	Buick 22, 7711, '12	Heber H. Beadle, 48 Newton Ter., Waterbury
15614	Cadillac 32, 53491, '11	M. L. Cummings, 115 S. Main St., Torrington
15615	Ford 22, 45694, '14	Frank J. Laws, 161 Spring St., New Haven
15617	Jeffery 22, 42154, '14	Charles E. Meigs, 139 Prospect St., Waterbury
15618	Fiat 30, 2136, '05	Jas. F. Mahoney, 43 Liberty St., Hartford
15619	Ford 22, 381920, '14	S. A. Parsall, Green's Farms
15620	Broc 5, D-201, '12	Geo. H. Burt, 15 Marshall St., Hartford
15621	Kissel 31, 26153, '15	Alfred W. Hanner, 67 Main St., Wethersfield
15622	Buick 25, 5320, '13	Katie E. Bailey, Windsor Locks
15623	Pullman 26, 8343, '11	W. M. Peaston, Chestnut St., Noroton Heights
15624	Ford 22, 353095, '15	Wilbur J. Duesler, 95 Waterville St., Waterbury
15625	Huppobiler 16, 6297, '11	R. R. Denison, 14 Edgewood St., Hartford
15626	Studebaker 20, 81046, '12	Edw. H. Brandt, 964 State St., New Haven
15627	Crestmobile 3, '05	Harry C. Kolb, 52 Fairview Place, Hartford
15628	Ford 22, 385689, '14	E. F. Culver, 1298 Quinipiac Ave., New Haven
15629	Thomas Detroit 40, 8317, '08	Samuel Austin, 80 Capen St., Hartford
15630	Pope 35, 12043, '14	Mrs. F. J. Wolfel, 106 South Ave., New Canaan
15631	Ford 22, 672956, '15	Station Taxi Co., Stamford
15632	Buick 25, 11094, '13	W. L. Raymond, 31 Hoyt St., New Canaan
15633	Pierce Arrow 48, 1025, '12	F. E. Hawley, 36 Franklin St., Bridgeport
15634	Studebaker 19, 303996, '13	The Hubbell, Hall & Randall Co., 25 Water St., Norwalk
15635	Buick 22, 15977, '10	A. W. Buell, Unionville
15636	Franklin 31, 21239, '15	E. P. Augur, 59 Broad St., Middletown
15637	Cadillac 32, A-1900, '14	Percy F. Smith, 330 Willow St., New Haven
15638	Babeck 12, 1267, '09	Mrs. E. W. Bullard, 21 Marshall St., Hartford
15639	Pierce Arrow 48, 7588, '11	Geo. W. Clark, 29 Tremont St., Hartford
15640	Stanley 10, 1398, '05	W. E. Norton, 177 Divinity St., Bristol
15641	Ford 22, 317646, '14	Chas. F. Hendricks, Saugatuck
15642	Studebaker 19, 305288, '13	W. E. Osborn, Imperial Ave., Westport
15643	Ford 22, 317812, '14	Francis J. Zack, 19 Lewler St., New Britain
15644	Ford 22, 967514, '14	E. T. Fromen, M. D. W. Main St., New Britain
15645	Ford 22, 259037, '13	W. S. Kingsbury, Main St., Glastonbury
15646	Parry 25, 77, '10	Henry W. Kelsey, 2329 Fairfield Ave., Bridgeport
15647	Chandler 17, 827, '14	Patrick W. Smith, 144 High St., New Britain
15650	Ford 22, 248811, '13	C. D. Chunn, 23 Alder St., Waterbury
15651	International 20, 1500, '11	Frank Burdick, 76 Franklin St., Danbury
15652	Hudson 40, 59468, '15	Annie F. Pomeroy, 85 Spring St., Windsor Locks
15655	Overland 25, 8113156, '15	Ward Brown, Torrington
15656	Regal 22, 1856, '10	Jos. E. Doherty, 37 Iron St., Waterbury
15657	Cadillac 32, 55391, '11	Geo. Watson Beach, Saybrook
15658	Buick 25, 5809, '13	A. L. Southmayd, 605 Main St., Middletown
15659	Buick 22, 18637, '11	Ralph H. Harris, 61 Maple St., Plainville
15660	Maxwell 16, 535310, '12	Wm. J. Large, 30 Summit St., Bristol
15661	Pierce Arrow 38, 32857, '12	Mrs. F. D. Longley, 223 Oxford St., Hartford
15662	Chevrolet 21, N-5633, '15	P. W. Murray, 1340 E. Main St., Bridgeport
15663	Haynes 29, 19462, '15	Will Howe Foote, Lyme
15664	Cadillac 32, 59351, '12	J. H. Baeder, 255 S. Main St., Torrington
15665	Hudson 40, 59468, '15	V. L. Hickey, Burnside
15666	Oakland 32, '10	D. Frank Conkey, 52 Willard St., Hartford
15668	Cole 28, 22221, '15	Harry W. Freeman, 80 Edwards St., Hartford
15669	Maxwell 22, 2397, '11	Mrs. A. E. Shipe, 855 Kosuth St., Bridgeport
15670	Cadillac 19, 3209, '07	P. Van C. Baker, 142 Franklin St., Stamford
15671	Maxwell 16, 8555, '10	J. Kent, 480 Winchester Ave., New Haven
15672	Reo 27, 68548, '15	T. R. Shannon, 19 Lorraine St., Hartford
15673	E. M. F. 25, 29984, '12	James N. Sullivan, 30 Locust St., Greenwich
15675	Mercury 32, 1213, '13	R. N. Barnum, Lime Rock
15676	Studebaker 19, 405994, '14	Grace L. Baum, 347 Church St., New Britain
15677	Jeffrey 22, 41462, '15	Emil Martin, 97 Orchard St., Rockville
15678	Allen 20, 4373, '15	F. A. Griswold, Wethersfield
15679	Cadillac 32, 59914, '13	R. Q. Walsh, 97 Howard Ave., Ansonia
15680	Reo 25, 32715, '11	T. M. Egan, 46 New Britain Ave., Hartford
15681	Ford 22, 300978, '14	E. B. Hoyt Co., 486 Main St., Stamford
15682	Ford 22, 180173, '13	Charles M. Hatch, 403 Main St., Danbury
15683	Cadillac 32, 75758, '13	Wm. J. Ennis, 156 Sargeant St., Hartford
15684	Metz 22, 17536, '12	Charles M. Cow, Middletown
15685	Ford 22, 879261, '14	Percy V. Stowe, Old Mystic
15686	Buick 22, 5252, '14	Mary E. Heath, Washington
15687	Oakland 27, 1570/55791, '13	Percy T. Griffith, 45 W. North St., Stamford
15688	Jeffery 22, 53077, '15	M. Cole, 34 Sunnyside St., Waterbury
15689	Buick 22, 455, '10	Merwin Hinc, 135 Chestnut Ave., Waterbury
15692	Ford 22, 48399, '11	C. H. Siovall, Cromwell
15693	Cutting 22, 1055, '11	Chas. A. Johnson, Cromwell
15694	Maxwell 28, 9414, '10	Mrs. J. H. Carney, 41 Bridge St., Shelton
15695	Verland 25, 11746, '15	Henry H. Lieberman, 631 Main, Bridgeport
15696	Buick 25, 7499, '12	Miss H. Edna Rice, 1043 Prospect St., Hartford
15697	Studebaker 27, 15597, '13	Joseph Costello, Broad Brook
15698	Huppobiler 16, 7668, '11	Jas. E. McInerney, 462 Main St., Winnapac
15699	Ford 22, 60627, '08	John C. Asmus, Durham
15601	R. C. H. 15, 2505, '12	Geo. B. Calhoun, New Milford
15604	Selden 36, 35103, '10	J. C. Truesdell, 110 Wall St., New Haven
15605	Chalmers 29, 44029, '15	Louis I. Funck, 19 Maiden Lane, Torrington
15606	Ford 22, 171500, '13	Isaac H. Johnson, North St., Windham
15607	Overland 26, 3552, '15	Chas. O. Gille, Collyer
15608	Metz 22, 29483, '15	Ernest C. Sadler, 8 Crossby St., E. Hartford
15609	Ford 22, 124984, '12	Mrs. Samuel T. Crowell, Middletown
15610	Ford 22, 650435, '15	A. W. Flint & Co., 711 Elm St., New Haven
15612	Maxwell 16, 7515, '12	M. J. O'Neill, 103 Hubbard Hill, Stamford

A. E. Woodford, Insurance, 803 Main St., Hartford, Conn.

NUMERICAL LIST OF PLEASURE CARS

15613	Ford 22, 464024, '14	Albert G. Beck, Oxford, Seymour
15614	Cadillac 32, 36490, '14	Jacques B. Schlosser, Bryam Shore, Port Chester, N. Y.
15615	Haynes 29, 9364, '15	F. E. Tester, 216 Fountain St., New Haven
15616	Maxwell 16, 9894, '10	Jacob Witke, 14 Warwick St., Middletown
15617	E. M. F. 25, 9013, '11	O. L. Bogue, Cromwell
15618	Harnon 43, 114094, '14	Hugh C. Leighton, 42 Old Church Rd., Greenwich
15622	Reo 27, 66960, '15	W. D. Willes, 1 Barnard St., Hartford
15627	Ford 22, 336414, '14	H. A. Hopf, 260 N. Oxford St., Hartford
15628	Buick 30, 5946, '12	Wm. L. Anthony, 762 Main St., Willimantic
15629	Ford 22, 72212, '11	J. L. Porter, Columbia
15630	Cole "49" 27, 9864, '13	F. W. Nettleton, 24 Wildwood Ave., Waterbury
15631	Buick 22, 112689, '15	A. L. Koster, 306 Winthrop Ave., New Haven
15632	Cadillac 32, 60039, '13	Francis S. Murphy, 6 Downs St., Danbury
15633	Packard 40, 20470, '12	Fred Hirshman, 1020-2nd Ave., New York City
15634	Leocomble 32, 21491, '10	Chas. L. Holmes, 65 Pine St., Waterbury
15638	Packard 40, 15002, '11	Richard B. Wheeler, N. Stonington
15639	Ford 22, 526984, '14	R. J. McCleve, Cheshire
15637	Ford 22, 38862, '11	Dwight S. Goodwin, Quinsigamond Ave., Waterbury
15635	Buick 22, 17924, '13	H. B. Tuttle, Mt. Carmel
15639	Studebaker 27, 102480, '12	Geo. W. Hills, Unquowa Rd., Fairfield
15640	Columbia 25, 7985, '07	Jas. Buckley, 37 Zion St., Hartford
15641	Cadillac 32, 69412, '12	Louis A. Wheeler, 155 W. Thames St., Norwich
15642	Ford 22, 450483, '14	Elm City Nursery Co., Edgewood & Central Ave., Westville
15643	Ford 22, 322642, '13	C. T. Carlson & Son, 2847 Fairfield Ave., Bridgeport
15644	Stutz 36, 5202, '14	Wm. T. Graham, Belle Haven
15646	Reo 25, 67677, '14	Eliot Hale Porter, 77 Lexington St., New Britain
15647	Corbin 32, 539, '09	J. W. Hagearty, 112 Beaver St., New Britain
15648	Trumbull 13, 870, '15	Chas. G. Edwards, Shippan Pt., Stamford
15650	Leocomble 43, 6081, '13	Est. of W. H. Lynch, Washington Depot
15651	Moon 29, 61613, '15	S. W. Spencer, 1014 Main, East Hartford
15652	Franklin 31, 20662, '14	Jos. Woolley, 91 Kensington Heights, Meriden
15653	Paige Detroit 26, 1223, '11	Perry R. Spencer, 49 Sisson Ave., Hartford
15654	Dodge 24, 1914, '15	H. E. Bergh, 81 Waskley Ave., New Haven
15656	Ford 22, 36604, '11	Elford F. Doolittle, 21 Calhoun St., Torrington
15657	Ford 22, 322224, '14	Clifford Thompson, Pendleton Hill
15658	Studebaker 29, 280111, '12	Geo. H. Dixon, 182 W. Main, Waterbury
15659	Regal 26, 2054, '10	John Dodd, 74 Ferry Ave., Shelton
15660	Apperson Bros., 32, '14	Edward J. Mann, 47 Washington St., Hartford
15661	Maxwell 16, 5631, '08	Walter F. Bliss, Essex
15662	Ford 22, 131645, '12	James B. Bates, Norwich
15668	Trumbull 13, 568, '15	G. H. Wilcox, Torrington
15666	Hup 16, 6109, '15	80 Blake St., Torrington
15667	Ford 22, 367607, '14	Albert J. Barrows, Edgewood Ave., Milford
15668	Dodge 24, 6636, '10	Dept. of Health, City of New Haven, City Hall
15669	Buick 22, 116220, '15	Chas. S. Haskell, 310 Aiden Ave., New Haven
15670	Maxwell 20, 3621, '14	Mrs. R. H. Coy, 15 Green Ave., New Canaan
15672	Trumbull 13, 976, '15	Adolph Perforth, 119 Dewitt St., New Haven
15673	Overland 26, 18408, '15	Barclay Fernald, Gen. Del., Bridgeport
15674	Ford 22, 666065, '16	M. Leslie Nichols, Willimantic
15675	Ford 22, 214628, '14	Lillian E. Gorham, 33 Gregory Blvd., East Norwich
15676	Ford 22, 241030, '13	Clyde B. Getchell, 618 Williams St., New London
15677	Buick 22, 100287, '16	J. M. Cohn, 44 Belden St., Hartford
15678	Ford 22, 126667, '12	T. H. Fenwick, New Canaan
15679	Ford 22, '13	A. H. Davidson, Milford
15680	Ford 22, 241464, '13	John F. Johnstone, 130 Capitol Ave., Hartford
15681	Overland 27, 26818, '14	Q. W. Modden, 16 Wethersfield Ave., Hartford
15683	Buick 22, 7152, '12	Thomas Kelly, 230 Humphrey St., New Haven
15684	Ford 22, 243324, '13	Henry Depathy, 54 Franklin Ave., Hartford
15685	Ford 22, 314307, '13	Alice T. Bulkeley, Litchfield
15687	Columbia Electric 2, 6322, '07	Fred A. Kuhn, Hartford Tpke., North Haven
15688	Maxwell 18, 12664, '12	Margaret E. Clancy, 23 Sanford Ave., Bridgeport
15689	Ford 22, 130653, '12	J. Fletcher Lewis, 462 Nichols St., Bridgeport
15690	Hudson 22, 7391, '10	Chas. G. Root, Devon-Milford
15691	Overland 27, 35936, '14	Joseph Perlowski, 77 Washington St., Milford
15692	Cadillac 10, '05	Christopher Johnstone, 889 Asylum Ave., Hartford
15693	Ford 22, 14571, '10	George E. St. Onge, 636 W. Main St., New Britain
15694	Overland 30, 611960, '12	John Fitzgerald, Main St., West Suffield
15695	Ford 22, 666612, '15	Clara Hall Hedges, Hamden
15696	Cadillac 32, 61031, '12	Jas. P. Coady, R. F. D. 1, Westville
15697	Cadillac 32, 72855, '12	R. S. Williams, Glastonbury
15698	Ford 22, 434543, '14	Babette Wieder, 134 Woodland St., Hartford
15699	Hudson 40, 52328, '13	Martin J. Moore, Capton St., New Britain
15700	Metz 22, 16360, '12	Jos. Parsons, Lakeville
15702	Peerless 38, 5622, '10	Patrick Donnelly, 68 New Litchfield St., Torrington
15703	Buick 22, 693, '08	K. B. Fullerton, Norwich
15704	Buick 22, 16061, '10	F. A. Stuart, 139 Enfield St., Thompsonville
15705	Chalmers 40, 1688, '10	K. B. Fullerton, Norwich
15706	Metz 22, 32703, '13	J. Schanapp, 57 Olive St., Derby
15707	Humphreie 16, 10642, '10	Edw. G. Ames, 58 W. Main St., Central Village
15708	Overland 25, 599108, '12	Peter O'Connor, 87 Brushy Hill, Danbury
15710	Buick 22, 7316, '10	Allison Lyon, Staffordville
15711	Maxwell 12, 6467, '10	Mary E. Lausen, 107 Court St., West Haven
15712	Welch 51, 961, '10	Mrs. Rose A. Seekins, 12 Florence St., Putnam
15713	Buick 22, _____, '10	Chas. F. Kenworthy, 195 Piedmont St., Waterbury
15714	Oakland 19, 380849, '14	H. F. Cadwell, 76 Kensington St., New Haven
15716	Cycle Car 22, '15	J. P. Hanagan, 69 Adams St., Hartford
15717	Flanders 20, 31313, '10	Tracy, Willimantic
15718	Ford 22, 129601, '12	Jens Larsen, R. F. D. 6, Fairfield
15719	Chalmers 38, A-3626, '14	Julia R. Hurley, 24 Oak Ave., Shelton
		Eli C. Barnum, 79 Elm St., Naugatuck

## A. E. Woodford, Automobile Insurance

### NUMERICAL LIST OF PLEASURE CARS

16720	Buick 22, 10181, '14	Frank W. Bogardus, 175 Grayrock Pl., Stamford
16721	Hudson 26, 5418, '12	Pack City, Admiral St., Bridgeport
16722	Ford 22, 81384, '12	Andrew Raleigh, 137 1/2 Main St., S. Manchester
16723	Buick 22, 138874, '15	C. H. Graham, Unionville
16724	Cadillac 32, A3409, '14	C. H. Graham, Unionville
16726	Buick 28, 1768, '10	E. S. Adkins, 77 Wadsworth St., Hartford
16726	Hupp 16, 5088, '11	C. E. Curtis, S. Bridgeport
16727	Buick 22, 4213, '12	Walter W. Frystedt, 365 Broadway, N. Y.
16728	Ford 23, 181163, '12	Mrs. Alma Morris, 360 George St., New Haven
16729	Ford 22, 132605, '12	G. B. Fenn, Canton
16780	Ford 22, 131891, '12	C. S. Hutchinson, 366 Windsor Ave., Hartford
16781	Ford 22, 1612, '09	Horatio W. Hall Wapping
16782	Ford 22, 122026, '12	Leroy F. Wheeler, R. F. D. No. 52, Bridgeport
16785	Ford 22, 228493, '13	Florence E. Sillman, 1685 Iranistan Ave., Bridgeport
16788	Ford 22, 815002, '14	Wm. J. Robinson, 125 Spruce St., S. Manchester
16787	Franklin 32, 16483, '18	N. W. Kendall, Kenmore, New Haven
16788	Ford 22, 808667, '15	Mrs. C. P. Ream, Thompson
16789	Ford 22, 94131, '10	Theodor Kihlgren, 24 Fairmount St., Springfield, Mass
16780	Ford 22, 66488, '15	C. L. Deming, 302 Main St., Winsted
16741	Steamer 6, 28013, '15	A. H. Chapin, 90 Read St., Bridgeport
16742	Cole 24, 25013, '15	J. Benj. Brown, Cannon Sq., Stonington
16743	Cadillac 32, 46583, '12	James F. Somers, 239 West Ave., Bridgeport
16744	Stevens Duryea 54, 20561, '10	N. W. Kendall, Kenmore St., New Haven
16746	Overland 26, 5910748, '12	George S. Perkins, 48 Church St., Greenwich
16747	Ford 22, 24228, '13	Hartford Builders Fin. Co., 25 Potter St., Hartford
16740	Studebaker 27, 109124, '13	Thomas G. Washburn, 17 N. L. Road, Mystic
16750	Jackson 82, 12482, '12	Loucks & Clarke, Wallingford
16751	Ford 22, 256134, '18	G. W. Cunningham, 14 Mulberry St., Hartford
16752	Abbott Detroit 42, 24046, '18	Daniel T. Murphy, 242 East Ave., S. Norwalk
16753	Cadillac 32, 83866, '12	Eugene L. Baker, Groton
16754	Stevens-Duryea 86, 15378, '09	J. T. Schramme, 105 Tenth St., Garden City, L. I., N. Y.
16756	Buick 22, 142248, '15	Chas. M. Ellis, 1985 Stratford Ave., Bridgeport
16756	Rambler 32, 16223, '08	Benton D. Cashman, 76 Bunker Hill Rd., Waterbury
16757	Ford 22, 636051, '15	Frank G. Nemces, 37 Mead Ave., Port Chester, N. Y.
16761	Selden 86, 47141, '12	Harry E. Brown, 170 Cold Spring St., New Haven
16762	E. M. F. 25, 46862, '12	Henry P. Karoli, R. F. D. 1, Norwich
16763	Reo 27, 58756, '15	Ashel Beebe, R. F. D. 1, Norwich
16764	Hupp 18, 56308, '16	J. B. Freysinger, 160 Mansfield St., New Haven
16766	Dodge 24, 6392, '15	James W. Baker, Sterling
16766	Ford 22, 303141, '14	John H. Root, 63 Church St., New London
16767	Maxwell 20, 13449, '14	John Nelson, Granby
16768	Ford 22, 8272, '12	Herman E. Hubbard, 529 Broad St., Meriden
16769	Ford 22, 180919, '12	Geo. W. Berrian, Old Saybrook
16770	Overland 30, 2276, '13	Isabel E. Bridgman, Fox Hill, Norfolk
16771	Ford 22, 417897, '14	Geo. Lauder, Jr., Greenwich
16772	Locomobile 32, 17678 B, '11	Dr. D. M. Lewis, 438 George St., New Haven
16773	Hupp 16, '11	Miss Eleanor Besse, 219 Sisson Ave., Hartford
16774	Overland 22, 76183, '11	F. R. Tucker, W. Willington
16776	Ford 22, 662076, '16	John Jensen, Manchester Green
16776	Stevens Duryea 43, 26660, '12	Mary E. Curtis, 2333 North Ave., Bridgeport
16777	Ford 22, 131109, '12	Helen I. Baldwin, Center St., Woodbridge
16778	Pullman 32, 8097, '12	James H. Murphy, R. F. D. 20, Danbury
16779	Columbia 28, 9226, '09	A. B. Micha, 401 Franklin Ave., Hartford
16781	Ford 22, 412851, '14	Ernest J. Dunham, Mansfield Center
16782	Auburn 27, 25326, '13	R. E. Lockwood, 54 Taft Ave., Bridgeport
16783	Olds 40, 56378, '12	Colden H. Whitman, 96 Wall St., New Haven
16785	Overland 27, 18564, '12	Wm. A. Burrows, Danlison
16786	Ford 22, 126621, '12	Nelson H. Griswold, 96 Broad St., Guilford
16787	Ford 22, 713368, '15	Raymond P. Dunn, 9 Elizabeth St., Hartford
16788	Ford 22, '13	International Top Co., Waterbury
16789	Stevens Duryea 24, 3008, '06	D. J. Ryan, Sylvan Ave., Bridgeport
16790	Lewis 29, 1390, '15	Ida M. Barker, 90 Wall St., Norwalk
16791	Metz 22, 19700, '13	John A. King, 72 North St., Suffield
16792	King 24, 471, '12	Frank M. Bulkley, 828 E. Main, Bridgeport
16798	Buick 22, 136981, '16	John Hoye, 175 Edgewood St., Hartford
16794	Carter Car 27, 6711, '12	The Briggs Mfg. Co., Voluntown
16795	R. C. H. 18, 5950, '13	D. H. Oakes, Lakeville
16796	Oakland 27, 25326, '12	Anna H. Cuneo, 93 Water St., South Norwalk
16797	Baker 35, 12756, '13	Oliver D. Mead, Field Pt. Park, Greenwich
16798	Flanders 20, 70846, '12	H. R. Stone, Main St., Southbury
16799	Pullman 33, 143088, '14	John J. Clark, New Milford
16800	Chalmers 25, 14887, '10	Fred J. Platt, Devon
16801	Ford 22, 322163, '14	Wm. G. Cottrell, 46 Francis St., New Britain
16802	Chevrolet 21, N-1144, '14	Walter M. Irving, 26 Governors Ave., Milford
16803	Buick 22, 7922-37M, '14	W. R. Fogarty, M. D., 11 High St., Ansonia
16804	Ford 22, 15167, '10	Jennie L. Tryon, 56 Lawn Ave., Middletown
16806	Metz 22, '15	S. L. Forbes, Newington
16806	Ford 22, 86015, '11	Walter A. Seifert, Durham
16807	Ford 22, 25422, '10	John S. Clark, 184 Westroad St., Westerly, R. I.
16808	Haynes 29, 9789, '13	K. M. Laughlin, 413 Winthrop Ave., New Haven
16809	American 22, 334, '12	D. S. Berger, 538 Whalley Ave., New Haven
16810	Buick 22, 132, '10	Fred G. Heffon, E. Haddam
16811	Buick 22, 104000, '15	Dr. A. C. Bradley, 107 Fulton St., Bridgeport
16812	Cadillac 32, '14	John W. McCabe, 483 Main St., New Britain
16813	Ford 22, 488170, '14	Harold E. Chittenden, 24 Church St., Torrington
16814	Buick 22, 187884, '16	Robert McGarry, Sound Beach Ave., South Beach
16815	Buick 22, 10362, '13	Paul C. Richter, 305 Summer St., Stamford
16816	Ford 22, 208678, '13	Rasmus P. Madsen, 41 Merriam Ave., Bloomfield
16817	Maxwell 16, 76477, '12	Walter E. Hawes, R. F. D. 4, New Milford

## A. E. W. stands for insurance and service

### NUMERICAL LIST OF PLEASURE CARS

15818	Chalmers 25, 24679, '12	J. F. Baldauf, 57 Water St., Torrington
15820	Ford 22, 83290, '12	C. D. Charnok, 27 Lew St., Bridgeport
15820	Columbia 23, 9088, '09	Timothy F. Foley, 23 Quintard Ave., S. Norwalk
15821	Mitchell 33, 24559, '12	H. C. Knight, 146 Washington Ave., Bridgeport
15822	Ford 22, 282250, '13	C. A. Wm. Mayne, Shippan Pt., Stamford
15823	Ford 22, 269365, '13	C. A. Gears, M. D., 314 Main St., Portland
15824	Buick 22, 13926, '15	Wm. B. Dunham, Glastonbury
15825	Ford 22, 142146, '13	Maurice M. Ochincoff, 47 Vernon St., New Haven
15826	Ford 22, 674560, '15	A. W. Buchanan, Mansfield Center
15827	Ford 22, 158191, '13	Cesare Mejanetti, 159 State St., Meriden
15828	Hudson 27, 35255, '13	Henry C. Thomas, 2006 Main St., Bridgeport
15829	Pullman 32, 2380, '09	W. H. Nichols, 2895 Fairfield Ave., Bridgeport
15830	Ford 22, 360144, '14	Eli Grossman, 159 State St., Meriden
15832	Cadillac 32, 94833, '14	Edwin H. Johnson, 297 Church St., Naugatuck
15833	Ford 22, 536286, '15	United Electric Lt. & W. Co., Waterbury
15834	Ford 22, 454222, '14	Robert G. Greene, 735 Wash. Ave., West Haven
15836	Ford 22, 556431, '15	Geo. E. Curtis, 34 Lincoln St., New Britain
15837	Ford 22, 250720, '13	Apothecaries Hall Co., 24 Benedict St., Waterbury
15838	Ford 22, 652703, '16	Andrew E. Meech, Danielson
15839	Rambler 20, 201126, '09	Geo. G. Jennings, R. F. D. 3, Norwich
15840	Ford 22, 470942, '14	B. B. Lumber & Coal Co., Broad Brook
15842	Abbott Detroit 27, 1137, '12	John H. North, 149 E. Elm St., Greenwich
15843	Oakland 27, 8293, '12	Clara R. Lillie, Wilton
15846	Ford 22, 234445, '13	Benj. R. Tyler, Wallingford
15847	Reo 27, 67734, '15	J. J. Smith, 158 Chatham St., New Haven
15848	Ford 22, 128284, '12	George A. Tyler, Leonard St., Burlington Arcade
15850	Maxwell Runabout 12, 7011, '11	W. Frank Kinney, East St., New Milford
15851	Dodge 24, 3298, '15	John A. Poland, 186 Poquonnock St., Bridgeport
15852	E. M. F. 25, 38009, '12	John S. Brooks, East Haddam
15853	Overland 25, 591090, '12	Mrs. L. E. Dary, 67 Murray St., New Britain
15854	E. M. F. 25, 38009, '12	John S. Brooks, East Haddam
15855	Overland 25, 4537, '13	Francis J. Kuster, N. Main St., Jewett City
15856	Michigan 28, 7301, '13	Charles J. Marlin, 258 Center St., West Haven
15857	Cadillac 32, 83108, '13	Chas. A. Ensign, Westogue
15858	Cadillac 32, 86230, '13	Thomas P. Flaherty, Main St., South Coventry
15859	Ford 22, _____, '15	Bessie M. Kellogg, Bloomfield
15860	Ford 22, 673580, '15	A. J. Serlin, Seymour St., New Britain
15861	Ford 22, 327121, '14	John Sinnaman, Highland Park
15862	Ford 22, 15471, '14	Edwin E. Tuttle, Elm St., Plymouth
15864	Metz 22, 21115, '13	E. V. Madeux, 232 N. Main St., Torrington
15866	Mitchell 28, 3230, '11	Clarence V. Winslow, 536 S. Main St., Torrington
15867	Ford 22, 322250, '13	Raymond W. Camp, Gaylordsville
15868	Ford 22, 115585, '12	Chas. Plischke, 399 Wood Ave., Bridgeport
15869	Overland 27, 602570, '12	Kelcher & Hopper, 62 E. Main St., Torrington
15872	Studebaker 19, 425570, '15	Mrs. F. E. Williams, 38 E. Center St., S. Manchester
15873	Olds 32, 55142, '09	E. K. Hughes, R. F. D. 75, Portland
15876	Ford 22, 730675, '15	L. E. Somers, Winsted
15877	Oakland 19, '15	G. O. Hathaway, W. Main St., Norwich
15878	Ford 22, 171297, '13	E. D. Gillette, Canton Center
15879	Pierce Arrow 48, 10000, '12	T. M. Hodgens, Indian Chase, Greenwich
15880	Ford 22, 104517, '12	H. G. Waterman, Brown St., Bloomfield
15882	Ford 22, 956458, '14	Harry Fisher, 5 Bell St., Stamford
15883	Excelsior 7, 54181, '14	M. J. Donahue, So. Manchester
15884	Excelsior 7, 52795, '14	Emil Carlson, 5 Knox St., So. Manchester
15885	Everett 25, '12	F. J. Moran, 459 W. Main St., New Britain
15887	Maxwell 22, 778, '11	Chas. A. Martin, 34 Bushnell St., Hartford
15888	Buick 22, 4555, '13	Krusch & Ellis, 41 Wall St., Norwich
15890	Buick 32, 9823, '10	M. O. Bradley, Somers
15891	Cadillac 28, 44153, '10	Conn. Prohibition Committee, 38 Olcott St., S. Manchester
15892	Reo 13, 7209, '09	Oliver R. Barlow, 11 Second Ave., Waterbury
15893	Stevens Durex 24, 1350, '07-'08	George H. Wirtzenburg, 35 Derby St., Danbury
15894	Ford 22, 170363, '13	W. R. Jessup, Richmond Hill, Stamford
15895	Buick 32, 3801, '10	J. M. Stoughton, South Windsor
15896	Studebaker 19, 313467, '13	R. Harold Cox, Col. Conn.
15898	Ford 22, 282328, '12	Donald L. Ross, Mansfield Depot
15899	Ford 22, 139379, '12	H. Dontigney, 513 W. Main St., Meriden
15900	Buick 22, 519, '14	Paul A. Smithson, 10 Moss St., Westerly, R. I.
15901	Overland 27, _____, '15	J. Edward Lay, Bloomfield
15902	Buick 22, 1490, '09	F. A. Moore, 79 S. Main, Danielson
15903	Henderson 10, 1312, '15	Albert E. Mitchell, Riverside
15905	Buick 22, 108409, '15	Henry Klesinger, 172 Livingston St., New Haven
15906	Cadillac 32, 3375A, '14	Arthur B. Shepard, Stafford Springs
15907	Stoddard-Dayton 25, 91202, '12	Hyman Frankel, 394 Summer St., Bridgeport
15908	Ford 22, 12331, '12	Harry Francis King's Highway, Darien
15909	Buick 22, 451, '12	John D. Jackson, 150 Cold Spring St., New Haven
15911	Cadillac 32, 3763, '14	H. C. Wedge, 23 Beacon St., Waterbury
15912	Metz 22, 21915, '13	L. W. Jacobs, West Willington
15913	Ford 22, 51296, '11	Walter H. Wright, Centerbrook
15914	National 33, 9342, '14	Mrs. E. S. Auchincloss, Jr., Darien
15915	Fiat 42, 1035A, '12	Anna B. Hart, North St., Greenwich
15915	Metz 22, 34192, '13	Max Greene, West Hartford
15918	Reo 27, _____, '15	Henrietta W. McGusty, New Canaan
15919	Cadillac 32, 2962, '14	Stephen Hoyt, Carter St., Greenwich
15920	Leocomobile 40, 2835, '10	James Purcell, Broadway, Colchester
15921	Ford 22, 234507, '13	Cheney Bros. So. Manchester
15922	Ford 22, 505145, '15	Howard Frank Russell, East St., Suffield
15923	Rambler 32, 34728, '14	John A. Jenkin, Branford
15924	Ford 22, 558230, '13	Mrs. Margaret Heath, Bristol
15925	Ford 22, _____, '13	

# A. E. Woodford, Fire, Marine and Compensation Insurance

## NUMERICAL LIST OF PLEASURE CARS

15926	Ford 22, 217637, '13	J. M. Scanlon, 50 Hull St., Bristol
15927	Cadillac 32, 72876, '12	Chas. C. Russ, 117 Woodland St., Hartford
15928	Lancia 30, 2083, '16	Albert W. Johnston, 19 W. 31st St., New York City
15929	Maxwell 12, 236, '11	J. T. McMann, 16 Canal St., Newark
15930	Ford 22, 219347, '13	Wm. Bassler, Main St., Voluntown
15931	Marion 26, 56346, '12	John C. Hartline, 3 Ellery St., Hartford
15932	Buick 22, 12650, '14	Flora Cohn, 114 Caroline St., Derby
15934	Lancia 24, 1001, '12	Dr. B. W. Lowe, Ridgefield
15935	Palmer Singer 64, 6825, '08	E. N. Black, 606 Park St., Bridgeport
15936	Ford 22, 570769, '14	J. F. Richards, 30 Summer St., Stamford
15937	Trombley 11, 7925, '14	Mabel B. McIntosh, 925 Howard Ave., New Haven
15938	Reo 26, 862231, '12	Myron H. Tucker, Middlefield
15939	Ford 22, 478486, '14	John A. Demsey, 96 W. Main St., Milford
15940	Metz 22, 16204, '12	Edmund B. Greene, 10 Green St., Windsor
15941	Harley Davidson 10, _____, '16	G. E. Bruno, 206 Park Ter., Hartford
15943	Regal 22, _____, '16	Isaac Freedman, 19 Ward St., Hartford
15946	Saxon 11, 3508, '14	J. S. Lillis, 423 Warren St., Bridgeport
15948	Buick 22, _____, '12	Isabella J. Griswold, 163 Lincoln St., Middletown
15949	Ford 22, 126108, '12	F. T. Baldwin, M. D., 24 Sunnyside St., Putnam
15950	Pope 26, 64160, '09	R. B. Williams, Brookfield Center
15951	Chevrolet 21, 9524, '15	Jas. H. Aspinall, Manchester
15952	Brace 15, 2240, '15	R. S. Rockwell, Warehouse Point
15953	Studebaker 19, 311437, '13	Harry E. Walker, 1244 Broad, Hartford
15954	Ford 22, 8550, '09	Allen F. Gabriel, 124 Park St., Bridgeport
15956	Ford 22, 126722, '12	C. E. Scofield, Leroy Ave., Darien
15957	E. M. F. 22, 45110, '12	Joseph D. Welton, 1376 Thomaston Ave., Waterbury
15959	Buick 22, 2275, '11	Francis H. Hannon, 564 Washington Ave., Bridgeport
15960	Buick 22, 4693, '14	James T. Souther, Red Barn Farm, Greenwich
15961	Ford 22, Special, '13	Mrs. A. McNab, 1176 Fairfield Ave., Bridgeport
15964	Studebaker 20, 71134, '12	H. M. Greenman, Cold Spring Farm, Newtown
15965	Oakland 19, 373104, '15	Chas. F. McNeil, 411 Lombard St., New Haven
15967	Studebaker 20, 79089, '12	John J. Keane, Botsford
15969	Ford 22, Spl., '16	Riffin E. Burton, Trumbull
15970	Simplex 63, 1139, '13	E. C. Converse, Greenwich
15972	Ford 22, 636907, '14	Fred Attermann, 24 Lee Ave., Bridgeport
15973	Ford 22, 464088, '14	John H. Flagler, North St., Greenwich
15974	Hupmobile 16, 8194, '12	Chester A. Bailey, 216 Campbell Ave., New Haven
15976	Ford 22, 62309, '15	Chas. J. Ehlers, 85 Russell St., Middletown
15979	Lecomble 43, 9455, '16	John Moran, Crescent Bluff, Fine Ctr.
15979	Flanders 20, 78560, '12	C. W. F. Knapp, Wilton
15981	Overland 22, 4368 T, '11	Harold M. Davis, 49 Beers St., New Haven
15982	Ford 22, 274582, '14	A. K. Lindquist, 387 Union Ave., Bridgeport
15983	E. M. F. 25, 303007, '12	William J. Nolan, 42 Anson St., Derby
15984	Ford 22, 130978, '12	J. E. Drury, 1 E. Drury, Leitchfield
15985	Allen 27, 2253, '13	Julius Lederer, 273 Dwight St., New Haven
15987	Stearna Knight 28, 272, '12	H. C. Warren, 291 Whitney Ave., New Haven
15988	Reo 26, 47732, '13	J. K. Hollister, Glastonbury
15989	Ford 22, 136304, '12	Mary Dixon, Welch Columbia
15990	Brush 6, 12574, '11	Aimee S. Griswold, Middletown
15991	Cadillac 31, A12260, '16	C. L. Spencer, Jr., Main St., Suffield
15992	Buick 22, 3153, '14	Annie L. Bulkeley, Main St., Southport
15993	Cadillac 31, 8327, '14	Wm. H. Cary, New Canaan
15994	Overland 27, 29239, '14	Rufus R. Chase, 219 S. Main St., Putnam
15995	Overland 28, 40303, '11	H. B. Egleston, Falls Village
15996	Buick 22, 19246, '11	Herbert C. Chappell, Mansfield Center
15997	Overland 26, 10138, '16	A. Bernstein, 346 State St., Bridgeport
15998	Cutting 26, 3219, '13	F. S. Collins, 1657 Asylum Ave., Hartford
15999	Packard 24, 25630, '12	Thomas W. Bryant, 290 Migon Ave., Torrington
16000	Pope 36, 17127, '13	State Highway Dept., Hartford, Conn.
16001	Pope 36, 8135, '11	Walter A. Power, 24 Deerfield Ave., Hartford
16002	Ford 22, _____, '15	F. X. Huttmacher, 672 Ferry, N. Haven
16003	Reo 27, 250363, '14	Dr. W. H. Baldwin, 63 Wall St., Norwalk
16004	Reo 27, 68620, '15	L. B. Morgan, Norwich
16005	Ford 22, 57095, '15	F. T. Newcomb, Tolland
16007	Buick 32, 6372, '10	E. T. Clark, Higganum, Conn.
16008	Buick 32, 7532, '10	E. P. Arnold, Jr., Higganum, Conn.
16009	Buick 32, 32358, '10	P. C. Arnold, Haddam
16010	Ford 22, 203390, '13	W. O. Scales, Mystic
16011	Ford 22, 322038, '14	Henry J. Thompson, 30 Washington St., Hartford
16012	Ford 22, 180570, '13	Flora H. Altman, Darien
16013	Ford 22, 15331, '13	Mrs. F. W. Hurlburt, 365 S. Main St., Manchester
16014	Ford 22, 60406, '11	Albert J. Odell, 2418 Park Ave., Bridgeport
16015	Buick 25, 1513, '18	W. E. Goodchild, 43 Huntington St., Hartford
16016	Cadillac 32, 87968, '13	Wm. G. Newton, 106 Exchange St., New Haven
16017	Hudson 29, 63054, '14	Edwin A. Reeves, 47 Broad St., Middletown
16018	Ford 22, 417380, '14	James J. McGuane, St. John's Rectory, Noroton
16019	Corbin 32, 606, '08	Geo. W. Case, New Hartford
16020	Ford 22, _____, '15	F. H. Peterson, 182 Hanover St., Bridgeport
16021	Dodge 24, 56017, '15	J. N. Lynch, 86 Cottage St., Bridgeport
16022	Buick 25, 1531, '12	Raymond P. Hess, 98 Lincoln St., Meriden
16024	Henry 22, 1742, '11	E. C. Swan, 11 Westland Ave., West Hartford
16025	Studebaker 19, 31322, '13	A. H. Partrick, R. F. D. 18, Danbury
16026	Ford 22, 527073, '14	N. A. Young, Pine Orchard
16028	Cadillac 32, 59015, '11	F. H. Chappell, Jr., 116 Huntington, New London
16029	Cadillac 31, 11504, '16	Barton Chapin, Madison
16030	Ford 22, 431407, '14	Dr. W. J. Coyle, 15 Church St., Windsor Locks
16031	Ford 22, 637002, '15	Joe Delchombo, 73 High St., Naugatuck
16032	Flanders 20, 69740, '12	Timothy J. Lyons, 363 Main St., Torrington
16033	Ford 22, 208598, '13	I. Schweitzer, 253 Front St., Hartford



# A. E. Woodford, Public Liability and Surety Bonds

## NUMERICAL LIST OF PLEASURE CARS

15634	Metz 24, 33483, '15	Howard A. Pease, 27 Prospect St., Thompsonville
15635	Firestone Columbia 32, 1470, '12	Miss L. L. Bronson, 197 Vine St., Hartford
15636	Oakland 27, 42255, '13	Cornelius Granger, 35 E. Ninth St., Derby
15637	Ford 22, —, '15	S. J. Stultz, Hartford
15638	Rambler 40, 25925, '11	Morris Smith, 52 Elbon St., Torrington
15639	Ford 22, 628965, '15	T. L. Neff, Higganum
15640	Ford 22, Special, '14	R. E. Reather, 346 Beechwood Ave., Bridgeport
15641	Moon 28, 1507, '10	F. A. Rantz, 379 Laurel Ave., Bridgeport
15643	Ford 22, 426020, '14	Max Rosoff, 90 Park St., New Haven
15644	Ford 22, 416168, '14	Maurice Collins, 35 Ford St., Hartford
15645	Ford 22, 4624, '69	Charles A. Johnson, Maple Ave., Unionville
15647	Saxon '11, 534, '14	Harry N. Anderson, 31 Russ St., Hartford
15648	Reo 25, 59177, '14	Chas. P. Taylor, 81 Merwin St., Norwalk
15649	Hudson 40, 58508, '14	Archibald Mitchell, 315 Broadway, Norwich
15651	Buick 22, 4471, '14	Wm. R. Shaffer, Orange
15652	Buick 25, 351, '12	Geo. W. Davis, 29 Cooke St., Waterbury
15653	Buick 22, 2224, '14	C. H. Carlin, 22 Daycoeton Pl., Torrington
15654	Thor 8, —, '15	T. J. O. Cartwright, 21 Madison Ave., Meriden
15655	Hudson 40, 50565, '13	Henry E. McGuire, 612 Perry St., New Haven
15656	Brush 8, —, '10	D. B. Hoadley, Plainville
15657	Ford 22, 564397, '15	R. D. Brown, 181 Broad St., New London
15658	Ford 22, 338740, '14	William A. Colson, West Suffield
15659	Ford 22, 194758, '12	Edward M. Goodwin, South Meriden
15660	Ford 22, 427581, '14	Harry W. Price, Ellington
15661	Maxwell 12, 329, '10	George S. Smith, 23 Willets Ave., New London
15663	Ford 22, 293382, '14	E. T. Brown, 181 Broad St., New London
15654	Studebaker 29, 591974, '13	R. H. Gillespie, Shippan Pt., Stamford
15665	Trumbull 13, 535, '15	Clyde R. Stearns, 874 E. Broadway, Stratford
15667	Trumbull 13, 731, '15	Robert R. Adams, 447 West Ave., Bridgeport
15668	Penn 22, 3056, '13	Emory Pierson, Cromwell
15670	Overland 25, 9881, '15	W. O. Shepard, 145 Millville Ave., Naugatuck
15671	Courier 22, 595, '19	Waterbury Republican, 156 Grand St., Waterbury
15672	Overland 27, 84791, '14	John W. Gantley, 113 S. Center St., Windsor Locks
15673	Ford 22, 351171, '14	Hobart W. Case, 379 Sigourney St., Hartford
15674	Flanders 29, 593431, '12	Herman T. Bacon, 141 Church St., Willimantic
15675	Ford 22, 385668, '14	F. M. Wilcox, Suffield, Conn.
15676	Ford 22, 37755, '11	Frank Wolshlager, N. Farms, Wallingford
15677	Chalmers 25, 18149, '10	Robert McM. Gillespie, Stamford
15678	Mitchell 28, 15423, '12	F. A. Granniss, 155 Pros. St., Waterbury
15679	Chalmers 25, 8134, '11	M. E. Gladding, Essex
15680	Ford 22, 248597, '13	Frederick H. Field, 36 Burritt Ave., South Norwalk
15681	Cadillac 32, 59795, '13	Crane Co., 510 Main St., Bridgeport
15682	Reo 27, 65365, '15	Patrick K. Finnan, Main St., Oakville
15683	Overland 27, 10027, '15	Hubert F. Keating, 619 Howard Ave., New London
15684	E. M. F. 25, 8476, '10	H. W. Wilson, 56 West St., South Norwalk
15685	Ford 22, 635651, '15	Maxwell J. Morse, 144 Main St., Derby
15686	Overland 25, '15	Latting Caverly, 154 N. Main St., Buckland
15687	Overland 25, 17255, '15	F. C. Ross, 512 Withrop Ave., New Haven
15688	Ford 22, 248438, '13	Chas. C. Bohannon, 54 S. Main, South Norwalk
15689	Buick 22, 19569, '13	Eben J. Church, 1 Country St., Norwalk
15690	Buick 22, 14894, '14	Jos. N. Rice, 52 Avon St., New Haven
15691	Chalmers 28, 31582, '14	Frank H. Tillinghast, Central Village
15692	Metz 22, 23559, '15	Wm. C. Kemp, 32 Grove St., Winsted
15693	Buick 22, 6928, '12	Chas. S. Buck, 247 Wakelee Ave., Ansonia
15695	Maxwell 20, 29170, '15	William Sisson, Jr., North Plain
15696	Overland 25, 1747, '15	Dr. R. DeB. Clark, 405 Main St., West Haven
15698	Hupp 18, 85795, '15	Harry C. Knight, 1223 Chapel St., New Haven
15699	Chalmers 28, 41624, '14	Mrs. J. C. Bidwell, 239 Ashley St., Hartford
15190	Cadillac 32, 94597, '14	Estelle T. Shipway, Noroton
15101	Thomas Plier 43, 364, '10	G. L. Bidwell, 9 Holcombe St., Hartford
15102	Franklin 35, 14670, '13	E. T. Benedict, Hamden
15103	Buick 22, 141956, '15	Francis R. Cooley, 81 Woodland St., Hartford
15104	Ford 22, 194406, '13	John E. Igo, 293 Dixwell Ave., New Haven
15105	Hudson 29, 3256, '14	Carl Reber, 43 Third St., Seymour
15107	Packard 48, 24147, '12	E. C. Converse, Greenwich
15109	Buick 22, —, '10	A. D. Beansoleil, 99 Vanden Noort, Patuxent
15110	Selden 36, 55180, '10	Mrs. Melville Daboll, Noank
15111	Buick 32, 9712, '11	Claude B. Kenyon, Vauxhall St. Ext., New London
15112	Buick 22, 1575, '12	Edmond J. Coffey, 85 Bristol St., New Haven
15113	Reo 25, 47283, '13	Wm. B. Kenyon, Waterbury
15114	Ford 22, 415782, '14	Robert Adams, Fairfield
15115	Flanders 20, 72384, '13	Samuel A. Clark, Danbury
15116	Ford 22, 668967, '15	Fred F. Wooley, 594 Farmington Ave., Hartford
15117	Trumbull 13, 918, '15	Harry Drinkwater, 2 Ridge St., Greenwich
15118	Studebaker 29, 592832, '15	Susie G. Hubbell, Saugatuck
15119	E. M. F. 25, 393899, '12	W. J. Doherty, 32 Broadway, Milford
15120	Ford 22, 562671, '14	D. E. Johnson, 1620 Park Av., Bridgeport
15121	Reo 25, 549160, '11	Harry Cooper, Silver Beach
15122	Chalmers 35, 1578, '09	Mrs. H. A. Thomas, 43 Lexington Ave., Greenwich
15123	Paige 25, 1576, '15	O. D. Fitch, 2 Miner St., So. Manchester
15124	Ford 22, 428167, '14	Frank Potter, Watertown
15125	Reo 25, 49696, '13	Harry S. Blumenthal, 130 Whitney St., Hartford
15126	Overland 18, 52783, '12	Paul M. Smith, 519 Washington Ave., West Haven
15128	Maxwell 15, 125129, '12	Mrs. Aimee McKeen, 184 Eden Ave., South Norwalk
15129	Jeffrey 22, 45589, '15	Nicholas Comebellack, 22 Cottage Place, Waterbury
15130	Ford 22, 184238, '13	Lawrence E. Daly, Warehouse Pt.
15131	Ford 22, 493884, '14	Pratt & Cady Co., Inc., 569 Capitol Ave., Hartford
15134	Maxwell 25, 1754, '12	Harry A. Whittier, Pomfret Center
15135	Pierce Arrow 38, M-31736, '11	Chas. E. Bedford, Greens Farms

# A. E. Woodford, Accident and Health Insurance

## NUMERICAL LIST OF PLEASURE CARS

16137 Stanley 10, 4388, '09  
 16140 Overland 26, 18628, '16  
 16141 Buick 22, 1491, '13  
 16142 Overland 26, 18907, '15  
 16143 Paige Detroit 22, 7168, '13  
 16144 Winton 48, 17437, '15  
 16145 Overland 27, 18848, '15  
 16146 Pope 29, 5501, '09  
 16147 Haynes 32, 4466, '12  
 16148 Buick 25, 1803, '13  
 16149 Abbott Detroit 27, 1938, '12  
 16150 Paize 22, 7878, '13  
 16151 Buick 28, 298, '13  
 16154 Buick 22, 118573, '16  
 16155 Maxwell 12, 1222, '06  
 16156 Overland 25, 512026, '11  
 16158 Ford 22, 170401, '13  
 16159 Cadillac 32, 56322, '11  
 16161 Chevrolet 21, 2707, '14  
 16162 Ford 22, 395675, '14  
 16163 Oakland 19, 361010, '14  
 16164 Ford 22, 318643, '14  
 16165 Regal 22, 563, '12  
 16166 Stevens Duryea 47, 32115, '15  
 16167 Hupmobile 16, 46260, '14  
 16169 Studebaker 27, 4968, '13  
 16170 Ford 22, 276925, '13  
 16172 E. M. F. 25, 6326, '11  
 16173 Reo 25, 46965, '13  
 16174 Hupmobile 16, 29765, '13  
 16176 Reo 27, 56954, '14  
 16176 Buick 22, 1313, '13  
 16177 Packard 38, 75339, '16  
 16180 Hudson 29, 84984, '15  
 16181 Dodge 24, 6388, '15  
 16182 Overland 27, 31079, '14  
 16183 Ford 22, 198068, '13  
 16184 Maxwell 28, 1766, '10  
 16186 Ford 22, 116580, '12  
 16187 Ford 22, 131507, '12  
 16188 Ford 22, 56877, '15  
 16191 Ford 22, 384768, '14  
 16192 Ford 22, 248717, '13  
 16193 Overland 27, 1330, '13  
 16194 Overland 26, 3399, '13  
 16196 Ford 22, 16245, '10  
 16196 Ford 22, 439129, '14  
 16197 Ford 22, 638844, '15  
 16198 Buick 22, 1164328, '15  
 16199 Oldsmobile 32, 1521, '07  
 16200 Franklin 31, 16999, '14  
 16201 Buick 22, 3158, '14  
 16202 Ford 22, 512747, '14  
 16203 Ford 22, 325083, '13  
 16204 Maxwell 22, 1411, '10  
 16206 Pope Hartford 36, 7630, '11  
 16207 Metz 27, 17307, '12  
 16208 Cadillac 16, 2401, '05  
 16209 Fiat 40, 2401, '06  
 16210 Buick 22, 14769, '14  
 16211 Paige 25, 12701, '14  
 16212 Ford 22, 318475, '13  
 16213 Cadillac 28, 325083, '10  
 16214 Ford 22, 175303, '13  
 16215 Reo 27, 56249, '14  
 16216 Ford 22, 194420, '13  
 16217 Regal 22, 953, '11  
 16218 Buick 25, 12876, '13  
 16219 Hudson 22, 5194, '10  
 16220 Ford 22, 362018, '14  
 16221 Knox 10, 212, '02  
 16222 Ford 22, 636842, '15  
 16223 Mitchell 38, 56544, '15  
 16224 Mercer 28, 210, '11  
 16225 Pope Hartford 36, 510, '13  
 16226 Nylund 27, 1898, '12  
 16227 Holsman 12, 1898, '06  
 16228 Ford 22, 656019, '15  
 16229 Buick 25, 8281, '14  
 16230 Spectral 32, 2, '14  
 16232 Columbia 28, 9128, '09  
 16233 Stevens Duryea 43, '12  
 16234 Paige Detroit 22, 2861, '12  
 16235 Ford 22, 10432, '13  
 16236 Cole 22, 10432, '13  
 16237 Buick 25, 3661, '13  
 16239 Packard 48, 35679, '13  
 16240 Ford 22, 31722, '12  
 16241 Ford 22, 607906, '15

V. E. Harris, 869 Farmington Ave., West Hartford  
 J. A. Lyddy, 90 Hough Ave., Bridgeport  
 Warren G. Lipe, 576 S. Main St., Torrington  
 Mrs. Ella Rice, 220 Black Rock Ave., Bridgeport  
 Geo. W. Pulling, Danbury  
 Edward E. Bradley, Stonington  
 M. M. Hansen, Mansfield Depot  
 O. E. Moran, Stepany  
 J. C. Reynolds, Hotel Brettan Hall, N. Y.  
 A. R. Thorpe, 89 Avon St., New Haven  
 James L. Sullivan, 529 E. Main St., Bridgeport  
 Jas. A. Scott, Golden Hill, Danbury  
 E. M. Cutter, Wethersfield  
 Jessie L. Hutchinson, Oak Grove Av., Sound Beach  
 H. F. Lawrence, East Canaan  
 Roy C. Lester, Main St., Darien  
 B. S. Selleck, Ridgefield  
 George Boden, Waterbury  
 George W. Adams, Suffield  
 Donald Knapp, 107 Park Ave., Danbury  
 Clark Bros., Poquonock  
 Mabel B. Lay, Whitney Ave., Hamden  
 Benj. Kauffer, 49 Bank St., Stamford  
 E. W. Pierce, Washington St., Meriden  
 R. C. Jones, Suffield  
 Eugene W. Boughton, 15 Madison Ave., Danbury  
 Webster Eldridge, High St., Naonk  
 Wilbur W. Armstead, 148 Dover St., New Haven  
 Clarence N. Peck, 61 Washington Ave., Seymour  
 Clayton G. Cooke, 369 Central Ave., New Haven  
 James Park, E. Glastonbury  
 Orestes P. Charnock, 717 Arctic St., Bridgeport  
 H. J. Fisher, 11 E. 68th St., New York  
 A. B. Landon, Lakeville  
 Van R. Bennett, So. Coventry  
 Wm. N. Beardsley, 135 Park Av., Bridgeport  
 Edward A. Jacobsen, Waterbury Ave., Stafford Springs  
 Philo P. Burnett, 260 Sisson Ave., Hartford  
 E. J. Matson, 382 Central Ave., Bridgeport  
 A. C. Kibbee, Ellington  
 F. L. Oslin, W. Willington  
 Felix Consolini, Canaan  
 Tony Fanatto, Oxford  
 B. G. Wetherby, 43 Howe Ave., Shelton  
 Earl R. Lewis, 35 Antworth St., New Haven  
 Robert W. Cowles, 163 W. Center St., South Manchester  
 J. E. Bischoff, 35 Woodruff, Winsted  
 Leonard M. Allen, 1631 Noble Ave., Bridgeport  
 Chas. D. White, 248 Broadway, Norwich  
 Benj. Y. Acker, 15 W. Putnam Ave., Greenwich  
 C. P. Croft, Westroque  
 John Elliott, 369 Norton St., New Haven  
 L. A. Richmond, Stonington  
 Ansonia Forest Products Co., 100 Main St., Ansonia  
 Charles F. Taylor, 107 Blue Hills Ave., Hartford  
 Stanley B. Bosworth, 103 Wethersfield Ave., Hartford  
 Geo. A. Eldridge, 11 Eldridge St., New Haven  
 R. L. Parker, 66 Clairmont St., Hartford  
 John B. Cobb, Strawberry Hill, Stamford  
 Chas. W. Scovill, Higganum  
 Sara K. Chester, 144 Tremont St., Hartford  
 I. S. Wilson, Huntington  
 Arthur E. Kilby, 28 Norfolk St., New Haven  
 Wm. F. Ryan, Jr., 57 South Ave., Meriden  
 Gibson W. Wilson, 15 Broad St., Middletown  
 Henry J. Stein, North Haven  
 Allan I. Balch, 125 N. Main St., New Haven  
 L. S. Richmond, New Milford  
 Theo. D. Fallman, 420 Winthrop Ave., New Haven  
 F. Raymond Brown, Main St., Bantam  
 H. E. Root, W. Suffield  
 F. G. Smith, Easton  
 Mrs. Verna Allen, 36 Chestnut St., West Haven  
 Charles Ganung, 19 So. Main St., Waterbury  
 George H. Newton, Main St., Ridgefield  
 Erie C. Curtis, D. D. S., 116 Church St., New Haven  
 David H. Lovely, Sharon  
 H. C. Raynor, Harrison St., New Canaan  
 Grace B. Clark, 83 Gulf St., Milford  
 A. W. Olds, Windsor Heights  
 George H. St. John, 64 Clark St., Hartford  
 H. A. Jennings, Green Farms  
 E. D. Hubbard, Middletown  
 Mrs. Lydia E. Herrick, Rogers St., Stamford  
 J. A. Wilson, 1339 Noble Ave., Bridgeport  
 Maurice Sullivan, 72 High St., Thompstonville  
 A. V. Barnes, New Canaan  
 Charles B. Baldwin, 297 Howard Ave., New Haven  
 C. I. Smith, Plainfield

A. E. W. stands for prompt and satisfactory adjustments

NUMERICAL LIST OF PLEASURE CARS

16242	Ford 22, 709264, '16	F. B. Cooley, 92 Boulevard, Hartford
16243	Ford 22, 238800, '13	Mrs. L. B. Atwood, 35 Broad St., Danielson
16244	Studebaker 27, 104246, '13	Rolla Sabine, 127 Mlgeon Ave., Torrington
16246	Overland 80, 013, '13	Harry H. Baldwin, 333 Howard Ave., New Haven
16246	Cadillac 35, 87859, '13	E. L. Phelps, East St., Litchfield
16247	Louder 28, 776, '14	Karl W. Hallinan, 34 N. Main, Waterbury
16248	Buick 22, 12627, '10	F. K. Hawley, Hawleyville
16249	Empire 22, 317985, '14	F. J. Dawless, 76 Howard Ave., New Haven
16250	Ford 22, 5976, '09	E. A. Main, Oakville
16252	Winton 49, 8582, '09	D. Schine, 771 Seaview Ave., Bridgeport
16253	Winton 48, 11228, '12	F. H. Barnes, No. Stamford Rd., Stamford
16254	Ford 22, 45774, '10	Chas. E. Baker, 34 Stanton Ave., Winsted
16256	Ford 22, 248086, '13	Geo. E. Smith, New Milford
16256	Ford 22, 96379, '12	Chas. A. Risley, Farmington
16257	Ford 22, 203622, '13	Wm. H. Cushing, 125 Eden Ave., Southington
16258	Maxwell 25, 11895, '14	J. A. Koch, 49 Colman St., New London
16259	Hupmobile 16, 26765, '12	C. G. Dorman, 111 Fairmont Ave., New Haven
16260	Ford 22, 114895, '12	Thos. H. Wells, 11 High St., East Haven
16161	Ford 22, 120216, '12	Jacob A. Dolgin, 37 Capen St., Hartford
16262	Buick 25, —, '11	Arthur C. Bradley, Westport
16263	Ford 22, 651270, '16	F. K. Wood, R. F. D., Bethel
16264	Ford 22, 637070, '16	Aaron H. Mallett, Danbury
16265	Haynes 25, —, '15	D. M. Jones, 199 Beechwood Ave., Bridgeport
16266	Chalmers 25, 3757, '11	Walter L. Innich, 161 Curtis St., Meriden
16267	Ford 22, 636881, '15	H. H. Guernsey, 31 Second St., Stamford
16268	Chalmers 29, 41990, '15	Eugene P. Abel, Lebanon
16269	Ford 22, 64463, '12	Albert A. Dowd, 221 Grove St., Bridgeport
16270	Hudson 29, 76462, '14	Morton F. Miner, 127 Jefferson St., Hartford
16271	Ford 22, 137290, '12	Henry R. Woodward, Ashford, Ct.
16272	Buick 25, 1169, '13	O. H. Main, 16 Cedar St., Norwich
16273	Cadillac 32, A4841, '14	Fred Klett, 73 Cook Ave., Meriden
16274	Buick 22, 2989, '14	John B. Lyon, 173 Prospect St., Torrington
16276	Ford 22, 31987, '11	Horace H. Wheeler, Plymouth
16276	Knox 40, 4908, '13	Wm. F. Porter, Woodbridge
16278	Buick 25, 3787, '12	Benj. M. Knox, 721 Main St., Hartford
16279	Reo 27, 6722, '15	J. A. DeWolf, Black Hall
16280	E. M. F. 25, 6071, '09	F. B. Cooke, Glenville
16281	Hudson 19, 6001, '10	J. H. McIntyre, 27 Congress St., Hartford
16282	Ford 22, 62658, '11	E. L. Shaw, Newington
16283	Reo 25, 49092, '13	G. C. Green, 223 Congress St., Bridgeport
16285	Ford 22, 132768, '12	Mrs. F. Wells, Torrington
16286	Buick 22, 10207, '13	Fred B. Coleman, 34 High St., South Norwalk
16288	Studebaker 36, 740, '10	F. W. Jones, New Hartford
16289	Ford 22, 101132, '12	Cora Wolter, East Hartford
16290	Ford 22, 424438, '14	Dr. H. H. Woisard, 95 Lake Pl., New Haven
16291	E. C. H. 16, 4447, '12	Chas. E. Ekman, Kensington
16292	Flanders 20, —, '12	Wm. J. Burton, Hamilton Ave., Watertown
16293	Ford 22, —, '13	Walter E. Lanphear, 181 Benton St., Hartford
16294	Buick 22, 9277, '13	Coe & Coleman Co., 970 Chapel St., New Haven
16295	Everett 25, 2915, '10	S. R. Hall, Simsbury
16296	Chalmers 28, 29621, '13	Mrs. Mary Donovan, Broad St., Middletown
16297	DeTamble 28, 2638, '11	F. W. Klein, 313 Prospect St., Torrington
16298	Stoddard Dayton 36, 353, '12	Wm. E. Brewer, 98 Capitol Ave., Hartford
16299	Ford 22, 67, '15	E. F. Madden, Winsted
16300	Reo 28, 68776, '15	Harry M. Gale, 78 Meadow St., Winsted
16303	Ford 22, 131471, '12	W. J. Peck, Woodbridge
16304	Reo 25, 46371, '13	Jos. D. Meredith, New Canaan
16305	Buick 22, 25968, '14	Margaret H. Marston, Byram Shore, Port Chester, N. Y.
16307	E. M. F. 25, 34539, '12	E. A. Bancroft, East Windsor Hill
16308	Ford 22, 249444, '13	J. N. Graham, Broad Brook
16310	Everett 25, B-4763, '12	Jos. Corder, 44 Whiting St., New Haven
16311	Cole 28, 16667, '14	Fred J. Hunt, 890 Chapel St., New Haven
16312	Buick 22, 6458, '14	L. M. Dickinson, Noroton
16313	Ford 22, 249451, '13	J. E. Whalen, 20 Vernon St., Hartford
16314	Maxwell '07, 16 H. P.	Thomas Booth, 540 Garden St., Hartford
16316	Ford 22, 211503, '13	Emma S. Taylor, New Canaan
16317	Packard 25, 23629, '12	Eli Whitney, 800 Whitney Ave., New Haven
16318	Flanders 29, 53921, '10	A. R. Riley, 93 Moss St., Waterbury, R. I.
16319	Ford 22, 318625, '14	Alfred H. Hobro, 38 St. Bernards Ter., Rockville
16321	Locomobile 32, 4286, '11	J. A. MacMartin, Rowayton
16322	Hupp 16, —, '11	Herman Lumpe, 61 Sheffield St., New Britain
16324	Overland 25, 25065, '13	Patrick J. Donovan, 15 Farm Hill, Middletown
16326	Buick 22, 135279, '15	H. E. Hitchcock, West Hartford
16326	E. M. F. 25, 3692, '09	Samuel Weinberg, 1336 Stanley St., New Britain
16327	American Scout 22, 466, '13	Wm. A. Clinton, 17 Baltimore St., Hartford
16328	E. M. F. 25, 20798, '11	H. H. Hart, 491 Franklin Ave., Hartford
16329	Nitchell 28, 13328, '10	T. F. Scanlon, M. D., Georgetown
16330	Ford 22, 417339, '14	Wolf Schuster, Beach St., Litchfield
16331	Reo 27, 55425, '14	M. J. Fitzgibbons, 617 Main St., Middletown
16338	Ford 22, 706466, '11	J. T. Huguenin, 107 E. Pearl St., Torrington
16334	Oldsmobile 35, 160787, '10	H. A. Harbut, Wilton
16336	Cadillac 28, 44630, '10	H. C. Fairchild, 258 Golden Hill St., Bridgeport
16336	Overland 25, 2729, '09	H. A. Harbut, Milford
16337	Pope-Hartford 29, 2421, '10	N. Harvard, Kerens, Av., Devons, Milford
16338	Reo 27, 68952, '15	Sterling W. Bristol, Collinsville
16339	Henderson 27, 252, '13	C. H. Frisbie, 63 McKinley Ave., Norwich
16340	Apperson 32, 2795, '12	H. F. Burgess, 19 Mlgeon Ave., Torrington
16341	Buick 22, 9403, '13	Paul C. Swice, 214 Maple St., New Britain
16342	Hudson 25, 17495, '12	William Heimovitch, Hartford, 155 Retreat Ave.
		Harry Rowsell, 14 Spring St., So. Manchester

A. E. Woodford, Insurance, 803 Main St., Hartford, Conn.

NUMERICAL LIST OF PLEASURE CARS

- 16343 Ford 22, 587157, '15  
 16344 Ford 22, 417877, '14  
 16345 Cadillac 10, 6463, '05  
 16346 Ford 22, 364909, '14  
 16347 Locomobile 32, 253, '09-12  
 16348 Ford 22, 181119, '15  
 16349 Buick 26, 7439, '12  
 16850 White 28, 23995, '15  
 16351 Ford 22, 49451, '11  
 16352 Buick 22, 9901, '13  
 16353 R. C. H. 16, 4629, '13  
 16354 Cadillac 25, 80050, '07  
 16355 Ford 22, 548369, '15  
 16356 Metz 22, '14  
 16357 Cadillac 28, 42749, '10  
 16358 Maxwell 20, 7582, '14  
 16360 Ford 22, 417482, '14  
 16361 Oakland 26, 490362, '15  
 16362 Buick 22, 2983, '09  
 16363 Ford 22, 176309, '13  
 16364 Studebaker 19, 306946, '13  
 16366 Elmore 26, 7819, '11  
 16367 Ford 22, 133010, '12  
 16368 Chalmers 32, 44001, '15  
 16369 Firestone Columbus 32, 1462, '12  
 16370 Maxwell 28, 85611, '10  
 16372 Ford 22, 453711, '14  
 16374 Ford 22, '14  
 16376 Ford 22, 481152, '14  
 16378 Stevens Duryea 44, 28235, '13  
 16378 Ford 22, 588820, '16  
 16377 Haynes 28, 3420, '10  
 16380 Overland 26, 11168, '12  
 16381 Chalmers Detroit 26, 7079, '11  
 16382 Peerless 38, 5356, '10  
 16383 Reo 26, 3425, '11  
 16384 Knox 48, 6038, '13  
 16385 Franklin 26, '07  
 16386 Buick 22, 1525, '12  
 16387 Overland 26, 8992, '09  
 16388 Buick 22, 8926, '12  
 16389 Excelsior 10, 76649, '15  
 16390 Baker 2, 1512, '10  
 16391 Ford 22, 367308, '16  
 16393 Overland 22, 383850, '10  
 16394 Regal 22, 6332, '13  
 16395 Maxwell 20, 3661, '14  
 16396 Metz 22, 30984, '15  
 16398 E. M. P. 25, '09  
 16399 Pope Hartford 27, 2706, '08  
 16400 Chevrolet 26, 805, '14  
 16401 Reo 27, 68232, '15  
 16402 Hupp 16, 48599, '14  
 16403 Buick 26, 6544, '13  
 16404 Maxwell 20, 33658, '15  
 16405 Ford 22, 161339, '13  
 16406 Ford 22, 482949, '15  
 16407 Ford 22, '12  
 16408 Jeffery 33, 98127, '14  
 16409 Dodge 24, 6307, '16  
 16410 Ford 22, 19015, '11  
 16411 Buick 22, 12342, '11  
 16412 Overland 27, 280, '14  
 16413 Buick 22, '14  
 16414 Locomobile 43, 6101, '12  
 16415 Ford 22, 271794, '13  
 16416 Ford 22, 482883, '14  
 16417 Studebaker 26, 29386, '11  
 16418 Mercedes 32, 367, '06  
 16419 Stearns 32, 4262, '10  
 16420 Buick 22, 10856, '14  
 16421 Krieger 22, 10589, '14  
 16422 Ford 22, 8325, '10  
 16424 Ford 22, 664662, '15  
 16425 Ford 22, 367675, '14  
 16426 Reo 27, 69011, '16  
 16427 Chalmers 26, 5976, '11  
 16428 Maxwell 28, 89468, '13  
 16430 Reo 25, 41229, '12  
 16431 Ford 22, 6372045, '16  
 16432 Overland 26, 692026, '12  
 16433 Ford 22, 63545, '15  
 16436 Excelsior 7, 52983, '14  
 16436 Cadillac 32, 96981, '14  
 16437 Locomobile 32, 1568, '07  
 16438 Overland 25, '09  
 16439 Ford 22, 132190, '12  
 16441 Ford 22, 670639, '15  
 16442 Buick 22, 234, '12
- Dr. Ralph Lopez, 374 N. Main St., Waterbury  
 C. D. Huyler, Round Hill, Greenwich  
 John E. Terrice, Westbrook  
 Thomas M. Bull, 295 Church St., Naugatuck  
 Sessions Foundry Co., Bristol  
 Frank J. Davis, New Preston  
 Harry W. Flieg, 26 Water St., Torrington  
 Elizabeth G. Davis, 32 Everitt St., New Haven  
 Fred R. Ames, Westbrook  
 Frank C. Fish, Weston  
 Willis E. Banks, Weston  
 Salvatore Adorno, 109 College St., Middletown  
 A. H. Chamberlain, 12 Marsh St., Wethersfield  
 James L. Skilton, Morria  
 Percy H. Williams, Smith's Ridge, New Canaan  
 James F. Shannon, 77 Fairfield Ave., Stamford  
 Henry J. Spencer, 5 Ashley St., Mystic  
 Alphonse Trudeau, 116 High St., Thompsonville  
 R. C. Abbott, 57 Maple Ave., Derby  
 Anson Olds, 170 High St., Willimantic  
 H. B. Burr, Lovely St., Unionville  
 M. F. Smith, 476 Prospect St., New Haven  
 Henry Behrens, 136 Cooke Ave., Meriden  
 William I. Spicer, Waterbury  
 Frank Koenigsberg, 546 New Hall St., Highwood  
 Jacob G. Irving, 104 Rose Hill, Danbury  
 F. J. Rouland, 2034 Main St., Bridgeport  
 W. P. Jarrett, 16 Marion Ave., Waterbury  
 E. A. Gallun, Sterling  
 G. C. St. John, Grove Lane, Greenwich  
 David Bercinsky, 360 George St., New Haven  
 C. T. Storer, 29 Clinton Ave., New Haven  
 Fred Rodocchio, Winsted  
 Frederick K. Rupperecht, Brookside Dr., Greenwich  
 Chas. M. Booth, 923 Bank St., New London  
 Chas. A. Kidd, 176 Ward St., New Haven  
 C. Oscar Hedstrom, 538 Main St., Waterbury  
 A. E. Church, 143 Kensington Ave., New Britain  
 E. L. Pratt, 396 Main St., Winsted  
 Jos. M. Baylis, 472 Wood Ave., Bridgeport  
 Sofus S. Poulsen, 132 Bunker Hill St., Waterbury  
 Dayton E. Tripp, Chester  
 John S. Burrwell, 49 Summer St., Hartford  
 E. B. Sherwood, R. F. D. 62, Bridgeport  
 A. J. Florian, 542 Main St., Torrington  
 Wm. Crutch, East St., Litchfield  
 E. J. Stuart, Lakeville  
 L. J. Gracey, North Colony Rd., Meriden  
 Wm. J. Brennan, Jewett City  
 Arthur F. Curtiss, Main St., Broad Brook  
 Mrs. Louis S. Reynal, 80 Grove, New Britain  
 Mrs. Chas. C. Faskett, 642 Broad St., Meriden  
 F. W. R. Gates, 46 Annawan St., Hartford  
 Wm. H. Lyon, 516 Broad St., Meriden  
 Geo. Ouellette, 20 Lexington Ave., Waterbury  
 W. H. Webster, Stafford  
 Geo. B. Woodruff, Suffield  
 Antonio Gannuccio, Thompsonville  
 R. W. Perkins, 42 Rockwell Ave., Norwich  
 Wm. C. Oquist, 336 Maple St., New Britain  
 O. J. LeTendre, Manchester  
 Louis A. Kubeck, No. Colony St., Meriden  
 E. P. Granger, East Granby  
 J. J. Fitzgerald, Main St., Poquonock  
 D. K. Allen, 149 Greenwich Ave., Greenwich  
 Thos. B. Flynn, Westfield  
 Walter B. Hart, Berlin  
 Percy W. Bolward, New Britain  
 Mrs. Christen Thomson, 253 Mill St., Port Chester, N. Y.  
 Mrs. W. H. Bishop, Darien  
 Meyer & Mendelsohn, 169 Water St., New York, N. Y.  
 John S. Hurd, Long Haven  
 C. A. Stone, Rosette St., Oakville  
 Jas. Cummings, Ridgefield  
 Hans Hansen, 5 Taft Ave., Allingtown  
 Bertha M. Atwood, Main St., Watertown  
 Theodore J. Hubbard, Somers  
 Fred'k L. Perry, 128 Dwight St., New Haven  
 Chas. W. Atwood, Cutler St., Watertown  
 Howard Brubaker, Greens Farms  
 Chas. M. A. Costello, 222 Whalley Ave., New Haven  
 J. A. Hopson, 15 Berkeley St., Norwalk  
 Frederick Blakley, Pleasant St., Plainfield  
 Ellen B. Camp, Winsted  
 Henry J. Clappett, 138 Jones Ave., Bridgeport  
 John B. Swole, 40 Church St., Stamford  
 P. B. Linley, Fairfield  
 August Hillman, Rockville  
 John A. Godek, Main St., Jewett City

# A. E. Woodford, Automobile Insurance

## NUMERICAL LIST OF PLEASURE CARS

16443	Buick 22, 13804, '10	C. H. Merritt, 674 Summer St., Stamford
16444	Winton 48, 19288, '11	Ella E. Barnes, No. Stamford Rd., Stamford
16445	Regal 22, 9392, '15	A. S. Silverberg, 164 Strawberry Hill Stamford
16446	Ford 22, 137136, '11	Edward W. Bennett, Cornwall St., Cornwall Bridge
16447	Marathon 19, 4405, '14	H. E. Morton, 132 Arch St., New Britain
16450	Metz 22, 23652, '14	Lewis Reynolds, New Canaan
16451	Chalmers 24, 11036, '14	John R. Peck, Newtown
16452	Haynes 28, 6225, '13	Chester H. Cooke, 100 E. Main St., Wallingford
16454	Overland 27, 40700, '14	Standard Oil Co. of N. Y., Sixth St., New London
16455	Ford 22, —, '15	Clarence G. Gould, 43 Sargeant St., Hartford
16456	Reo 27, 56040, '14	N. F. Allen, 520 Farmington Ave., Hartford
16458	Corsin 22, 3195, '12	E. H. Middlebrook, Sharon
16459	Chevrolet 21, 6447, '15	Andrew Charlton, 148 State St., Stamford
16460	Chevrolet 21, 116, '14	Abraham Weisberg, Academy St., Danielson
16461	Ford 22, 527298, '14	S. E. Brown, 283 Lewiston Ave., Willimantic
16462	Ford 22, 3004874, '14	W. F. Stoll, 13 Town Hill Ave., Danbury
16463	Cadillac 28, 43993, '10	Walter W. Collar, Maple Ave., Norfolk
16464	Paige Detroit 22, 5199, '12	Wm. B. Chandler, No. Grosvonordale
16465	Ford 22, 160597, '12	Frank Seibert, 428 Stanley St., New Britain
16466	Kissell 28, 3196, '12	Henry W. Seeley, Stepany Depot
16467	Ford 22, 1000, '12	Mosher & Scott, 869 Park St., Hartford
16469	Overland 27, 14538, '15	Emanuel Kurtz, 143 Clifford St., Bridgeport
16469	Ford 22, —, '15	W. G. Davidson, 265 Vine St., Hartford
16470	Ford 22, 587026, '15	J. E. Reid & Co., 21 Water St., Torrington
16471	Mitchell 22, 11196, '10	Edward S. Austin, Old Kings Highway, Darien
16472	Ford 22, 84058, '11	Geo. H. Brown, Branchville Rd., Ridgefield
16473	Ford 22, 681721, '15	F. R. Sane, 57 Willard St., Hartford
16474	Buick 25, 1742, '12	Mary C. Kinser, Haddam
16475	Buick 22, 10993, '15	W. B. Olmsted, Jr., Postnet Center
16476	Chalmers 29, 32011, '14	Geo. D. Watrous, 261 Bradley St., New Haven
16477	Overland 27, 32614, '14	Sidney S. Oliver, Southbury
16478	Metz 24, 33711, '15	Geo. F. Stone, Durham
16479	Buick 22, '09	J. P. Karp, M. D., 560 Albany Ave., Hartford
16480	Davis 35, 8468, '11	H. T. Weston, M. D., 28 Capitol Ave., Hartford
16481	Autocar 10, 3384, '03-'04	Raymond M. Clough, Tolland
16482	Overland 25, 81-18987, '15	Chas. C. Harris, Wethersfield
16483	Knox 40, 4128, '11	Martin Cianciolo, 83 Elm St., Danbury
16484	Packard 40, 8567, '09	J. H. Child, 21 Academy St., Wallingford
16485	Hupmobile 16, 2759, '10	A. N. Bailey, 17 Whiting Ave., Torrington
16486	Stevens Duryea 35, 18782, '10	Joseph Phoenix, Corrigan Ave., Meriden
16487	Buick 25, 3048, '13	B. C. Stone, 137 S. Main St., Middletown
16488	Packard 48, 35086, '13	E. C. Benedict, Indian Harbor, Greenwich
16489	Hupp Cycle Mobile, 15, '10	John Maher, 387 E. Putnam Ave., Greenwich
16490	Ford 22, 15418, '14	Mrs. A. H. Havard, Fairfield
16491	Ford 22, 431894, '14	Mrs. M. C. Townson, 35 Oak Ave., Thompsonville
16492	Ford 22, —, '12	E. G. Greening, 2 Stratfield Rd., Bridgeport
16493	Own Make, 32, '10	Fabric Fire Hose Co., Sandy Hook
16494	Buick 22, 110190, '15	Helen C. Cole, Winfield St., South Norwalk
16495	Ford 22, 570610, '15	Frank E. Coe, 10 Litchfield St., Torrington
16496	Hudson 29, 82902, '15	Mrs. O. Lowman, 278 Ocean Ave., New London
16497	Buick 32, '10	John M. Billings, 113 E. Main St., Torrington
16498	Stanley 20, 3234	Luke Richmond, W. Cornwall
16499	Buick 22, 10655, '13	E. P. Holbrook, E. Hartford
16500	Chalmers 29, 39433, '14	Sheldon Bassett, 66 Trumbull Ave., Milford
16501	Cadillac 25, 14934, '09	Willard H. Drake, 117 Spring St., Windsor Locks
16502	Oldsmobile 10, 56582, '12	Chas. W. Gale, 154 Washington St., Norwich
16503	Ford 22, 65462, '15	May E. Bulkeley, Southport
16504	Ford 22, 71614, '14	Timothy J. Hurley, 164 Seymour, Hartford
16505	Maxwell 12, 6111	Nelson H. Downes, Southington
16506	Rec 35, 54487, '14	Ernest S. Davis, 15 Silver St., Middletown
16507	Flanders 29, 83331, '12	Wm. Guernsey, 13 W. Washington Ave., Stamford
16508	Oldsmobile 32, 60973, '07	A. W. Brumaglim, West Cheshire
16509	Ford 22, 247970, '13	Edward E. Lincoln, Eagleville
16510	Studebaker 19, 406024	F. H. Gillett, 1625 18th St., Washington
16512	Overland 27, 704841, '14	Edw. P. Dreher, Middletown
16513	Ford 22, 151335, '12	John L. McCabe, 422 Main St., New Britain
16514	Ford 22, 177072, '13	Tobias Alex, Oral School, Mystic
16515	Lezler 28, M-1210, '14	Mrs. Alex McDougall, Greenwich
16516	Stevens Duryea 24, 2554, '05	Cornelia P. Jones, 181 North St., Stamford
16517	Cadillac 32, A-3254, '14	C. H. Brown, 135 Boulevard, Waterbury
16518	Hudson 40, 58473, '14	John E. Calhoun, Cornwall
16519	Ford 22, 531718, '15	Anthony D. Moore, 142 Chestnut Ave., Waterbury
16520	Ford 22, 330704, '14	S. H. Wheeler, Fairfield
16521	Studebaker 25, 42928, '12	James Slavin, 206 S. Silver St., Waterbury
16522	Buick 22, 7547, '14	Mrs. J. C. Lynch, 826 Myrtle Ave., Bridgeport
16523	Moyer 28, '09, '11	W. E. Daniels, 30 France St., Norwalk
16524	Chalmers 28, 32343, '13	Anna A. McEnerney, 391 Derby Ave., Derby
16525	Willys-Knight 25, 19186, '15	Stuart Canfield, 193 Park Ave., Westport
16527	Buick 22, B-1000, '14	Amelia E. Barnum, 9 Cannon St., Norwalk
16528	Buick 22, 102852, '15	Dr. C. H. Scoville, 32 Main St., New Canaan
16530	Maxwell 25, 79080, '12	Oscar D. Tutthill, 108 Paterson Ave., Greenwich
16531	Maxwell 25, 3719, '14	A. Edwin Schoff, New Milford
16532	Ford 22, 154309, '13	L. W. Harrington, Woodbury
16533	Overland 19, 461376, '11	H. D. Atwood, Maple Ave., Norfolk
16534	Ford 22, 199328, '13	Harry Otis Barrio, Bethlehem
16535	Saxon 11, 7827, '15	A. H. Lester, 1044 Chapel St., New Haven
16536	Ford 22, 426461, '14	A. G. Mallinson, 184 Orange Ave., Westport
16537	Hudson 25, 7118, '11	Levine Bros., 8 No. Thames St., Norwich
16539	Ford 22, —, '14	Dr. J. Nemoitin, 96 Main St., Stamford

## A. E. W. stands for insurance and service

### NUMERICAL LIST OF PLEASURE CARS

16540	Ford 22, 64014, '12	Ernest A. Markham, 19 Main St., Durham
16541	Cadillac 32, 57993, '11	L. H. Nash, 66 West St., So. Norwalk
16543	Buick 26, 3469, '13	Arthur Chapman, Colchester
16544	Mitchell 48, —, '11	F. R. Jennings, Fairfield
16545	Packard 27, 12770, '10	W. F. Lyons, Greenwich
16546	Maxwell 16, N. B. 11742, '07	Edward E. Atkins, 123 Fremont St., Bridgeport
16547	Tiley 48, 242, '16	Robert M. Ireland, New Britain
16548	Mercer 30, 610, '12	Samuel Alderman, Hotel Taft, New Haven
16549	Reo 18, 12221, '08	Michael Coron, Jordan Road, Willimantic
16550	Paterson 25, 223, '10	Joseph F. Bulkeley, Weston
16551	Maxwell 20, 9692, '14	R. C. Dodd, New Milford
16552	Metz 22, 213036, '13	J. J. Howard, West Suffield
16553	Buick 28, 316943, '10	Cecil W. Belden, 451 E. Main, Torrington
16554	Overland 30, 611622, '12	John Gazne, Stafford St., Stafford Springs
16555	Buick 28, 141681, '10	Wm. E. Eccles, 12 Columbia Blvd., Waterbury
16556	Regal 22, '12	Frank E. Beach, 30 E. Main St., Branford
16557	Ford 22, 640439, '16	C. W. Knapp, 49 Brookside Dr., Greenwich
16558	Pope 11, 704	H. Newhoff, Bronson Hotel, New Britain
16559	Corbin 36, 1705, '11	Matthew T. Brazel, 161 Vine St., Hartford
16561	Chalmers 28, 33244, '13	A. J. Billin, Silvermine Rd., New Canaan
16562	Columbia Knight 38, 96697, '13	Samuel S. Chamberlain, 25 Preston St., Hartford
16563	Ford 22, 899275, '14	N. T. Guernsey, Greenwich
16565	Krit 22, 11223, '14	H. M. Merritt, 97 Catherine St., Bridgeport
16566	Ford 22, 27486, '11	Harry Sokoloff, 243 Spring St., New Haven
16567	Empire 22, 31286, '13	J. Edw. Vincent, Westbrook
16568	Buick 22, 721, '14	Raymond A. Griswold, Killingworth
16569	Knox 30, 2307, '07	Brainerd Nursery & Seed Co., 265 Enfield St., Thompsonville
16570	Studebaker 19, 81355, '12	Grace E. Turner, 32 Cottage Pl., New Britain
16571	Reo 26, 41229, '12	Edw. J. Wilbur, 61 Evergreen St., Hartford
16572	Elmore 26, 7680, '12	Chas. N. Allen, M. D., Moosup
16573	Ford 22, 116584, '12	E. D. Stevens, 240 Main St., East Haven
16574	Ford 22, 39745, '11	C. W. Gaylord, M. D., Branford
16575	Oakland 26, 6070, '12	Horace Thornton, 263 Dwight St., New Haven
16577	Buick 28, 18183, '13	Chas. Daumont, Rocky Hill
16578	Reo 26, 92859, '11	Modesta Dezzani, 860 N. Park Ave., Hartford
16579	Ford 22, 27850, '13	John S. Montgomery, Bridgeport
16581	Chalmers 29, 44319, '16	O. P. Carroll, South Windsor
16583	Maxwell 25, '11	F. C. Bidwell, Bloomfield
16584	Ford 22, 344810, '14	Chas. W. Ripley, 19 Sherman Ave., E. Hartford
16585	Buick 38, 99856, '14	W. F. Griswold, Goshen
16586	Packard 38, 75560, '16	S. S. Brooks, Chester
16587	Dodge 24, 3335, '15	Duncan Edwards, North St., Greenwich
16588	Marion 26, 36336, '12	Jacob N. Bantle, Griswold St., Glastonbury
16589	Ford 22, 96620, '12	Chas. V. Di Blandi, Weston
16591	Cadillac 32, 80292, '13	James B. Mahon, Laurel Way, Norfolk
16592	Buick 22, 893, '10	Edwin B. Whiting, 92 Kensington St., New Haven
16593	Buick 22, 675, '14	Casinni Raniszewski, 4 Oliver St., Stamford
16594	Metz 22, 16158, '12	Herbert W. Mead, Cos Cob
16595	Ford 22, 678076, '15	F. D. Jenks, 149 High St., Hartford
16596	Ford 22, 124219, '12	John Earle Hamilton, Deane Ave., Warehouse Point
16597	Overland 27, 32263, '14	John Naumann, 256 Ferry St., New Haven
16599	Ford 22, 417832, '14	A. Rambottini, 27 St. John's Place, Stamford
16600	Cadillac 32, 70541, '12	Fred J. Carey, 48 Beacon St., Hartford
16601	Cadillac 32, 46843, '13	E. K. Beckwith, Grand, Niantic
16603	Ford 22, 381067, '14	J. L. Honour, Salisbury
16605	Maxwell 28, 8734, '09	Harry F. Brensinger, R. F. D. No. 72, Milford
16607	Ford 22, 336446, '14	W. T. Jones, Gilead
16609	Stevens Durpee 44, 26356, '13	Charles H. Kenyon, 23 Shore Ave., Groton
16610	Ford 22, 367663, '14	Charles Schmidt, 20 Austin St., New Haven
16611	Ford 22, 626957, '15	Jos. Vail, 105 Edwards St., Hartford
16612	Ford 22, 284364, '13	Charles Jones, 143 S. Main St., Wallingford
16613	Cadillac 32, 61761, '12	Geo. M. Griswold, 58 Fountain St., New Haven
16614	Ford 22, 45787, '14	J. Raymond Cummins, 1453 Quinipiac Ave., New Haven
16615	Ford 22, 172596, '13	J. M. Cooke, Wallingford
16616	Ford 22, 342826, '14	James J. Hogan, 88 Cherry St., Torrington
16617	Overland 26, 592314, '11	Daniel Smith, R. F. D. 1, Brooklyn
16618	Buick 22, 7691, '12	Harriet F. Ehler, 33 S. Water St., New Haven
16619	Regal 22, 3683, '12	H. Kruger Kaprielian, 315 Atlantic St., Stamford
16620	Overland 25, 18502, '15	Archie M. Webb, 153 Wash. Ave., Stamford
16621	Dodge 24, 65017, '15	John M. Lynch, 86 Cottage St., Bridgeport
16622	Overland 27, 34562, '14	Frederick W. Rice, 36 Brownell St., New Haven
16623	Ford 22, 56587, '12	C. W. Faith, 48 Church St., Seymour
16624	Metz 22, 24761, '13	E. G. Fisher, Guilford
16625	Pierce Arrow 60, 26626, '13	Mrs. O. A. Buzzell, E. Lyme
16626	Ford 22, 184349, '12	August P. Massonnet, 107 James St., Waterbury
16628	Ford 22, 3683, '15	J. O. Reynolds, Station 5, Bridgeport
16629	Mercury 30, 938, '12	John L. Doubleday, Greenwich
16630	Hupp 16, 29641, '13	Alex H. Bass, Shippan Ave., Stamford
16631	Reo 25, 37946, '12	H. W. Rankin, 292 Sargeant St., Hartford
16632	Rambler 32, 26353, '09	Andrew Whalen, 21 Shelton St., New Haven
16633	R. C. I. 15, 3695, '12	Fred T. Backus, R. F. D. 2, Norwich
16634	Ford 25, 27169, '10	H. C. Littlefield, 170 High St., Hartford
16635	Chalmers 26, 3490, '11	W. H. Wilson, Fairfield
16636	Excelsior 7, 42755, '12	Jos. Winnick, 96 Beers St., Bridgeport
16637	Ford 25, 402, '07	Fred Lockwood, Greenwich
16638	Ford 22, —, '15	Richard Preusser, 46 Prospect St., Waterbury
16639	Overland 25, 12282, '12	John P. Sabin, 253 School St., Putnam
16640	Paige 22, 1103, '11	John Roswell, Watertown
16641	Reo 25, 47913, '13	Anna R. Smith, Greenwich

# A. E. Woodford, Fire, Marine and Compensation Insurance

## NUMERICAL LIST OF PLEASURE CARS

16643	Ford 22, 322149, '14	Fred Stark, Leonards Bridge
16644	Ford 22, 173202, '13	Wilbur S. Miller, Hartland
16645	Paige 25, 13761, '13	Arthur W. Mills, Thompson
16647	Chalmers 23, 31839, '13	George O. Klob, 776 Framington Ave., Hartford
16648	Buick 22, 1541, '12	Luther J. Potter, Thomaston
16649	Metz 22, 31335, '13	T. F. McDonald, 79 N. Main, Waterbury
16650	Mitchell 29, 30125, '13	Hudson Fire Proofing Co., 843 Dixwell Ave., Highwood
16651	Thomas 40, 1677, '09	George Meyers, Windham
16652	Ford 22, 609577, '15	Harold Chittenden, No. Guilford
16653	Ford 22, 404482, '14	C. A. Harrison, Branford
16654	Ford 22, 94309, '12	Geo. C. McKenzie, 27 Oak St., Meriden
16655	Buick 22, 34129, '14	A. B. Nichols, 835 Bank St., New London
16656	Flanders 20, 62628, '12	Elkanah Hodges, Torrington
16657	Ford 22, 133903, '12	Frank DeFoe, 62 French St., Torrington
16658	Chalmers 25, 4072, '11	Arthur G. Palmer, 407 Summer St., Stamford
16659	National 38, 8406, '15	Martin W. Davis, Pros. St., Ridgefield
16660	Ford 22, 128260, '12	John H. Spencer, Jr., 235 Hamilton Ave., Greenwich
16661	Reo 9, 5248, '05	Bennett B. Kirk, 315 Summer St., Stamford
16662	Cadillac 32, 51553, '11	Carl C. Doane, Essex
16663	Buick 22, 16969, '10	William A. Gearey, 28 Franklin Ave., Hartford
16665	McFarland 33, 394, '12	Wilbur W. Leonard, 166 Pacific St., Bridgeport
16666	Ford 22, 190908, '13	Mrs. E. W. Bowdoin, Bloomfield
16667	Ford 22, 227747, '13	Edgar S. Francis, Durham
16668	Ford 22, 272696, '14	Milton Mackennon, 186 Harriet St., Bridgeport
16669	Studebaker 25, 304453, '12	Chas. W. Lane, Jr., Gregory Blvd., S. Norwalk
16671	Buick 22, 1693, '12	Frederick H. Fox, Howard Ave., New Haven
16672	Hudson 40, 50770, '13	A. J. Beebe, Niantic
16673	Ford 22, 197592, '13	Thos. W. Scott, Greenwich
16674	Studebaker 19, 11486, '13	Ernest O. Morgan, Lakeville
16675	Lozier 31, 7370, '13	Alvin H. Case, Simsbury
16676	Ford 22, 322459, '15	James Liordo, Lake Ave., Greenwich
16677	Ford 22, 398641, '14	Mrs. A. A. Pope, Farmington
16678	Packard 48, 50239, '13	B. N. Blatchley, 314 Crown St., New Haven
16679	Hudson 29, 74063, '15	T. R. McEwen, 15 Eaton St., Hartford
16680	Stevens-Duryea 43, 22834, '11	Rufus Coman, N. Grosvenordale
16681	Ford 22, 64808, '11	John J. Branch, Redding
16682	Maxwell 20, 3308, '14	Chas. S. Russell, Orange
16683	Ford 22, 131262, '12	R. H. Ensign, Simsbury
16684	Packard 48, 50696, '13	H. W. Case, Burnside
16685	Ford 22, 29462, '12	J. S. Silver, 18 W. Raymond St., Putnam
16686	Cadillac 32, _____, '13	E. F. Ostley, Putnam
16687	Franklin 16, 4929, '09	Wm. A. Griffin, Jr., 6 Lowndes Ave., South Norwalk
16688	Flanders 20, 63308, '12	M. J. Leonard, 332 Winthrop Ave., New Haven
16690	Franklin 31, 21223, '12	C. F. Nicholson, Ellington
16691	Buick 22, _____, '13	Wallace A. Stevens, Stamford
16692	Cadillac 10, 2125, '06	John Verrier, Westview Park, Riverside
16693	Hudson 40, 50085, '13	Sarah A. Beardsley, 33 Harriet St., Bridgeport
16694	Rambler 32, 39383, '13	H. S. Backus, Broad Brook
16695	Metz 22, _____, '14	Walton Ferguson, Strawberry Hill, Stamford
16696	Baker 1 1/2, 7622, '11	Walton Ferguson, Strawberry Hill, Stamford
16697	Pierce Arrow 33, 33970	Lamar Butler, Danbury
16698	Columbia 28, 9169, '09	W. A. Hine, Orange
16699	Ford 22, 307248, '13	Alexander Cahn, 103 Avon St., New Haven
16703	Everett 25, 5494, '12	R. C. Nettleton, 21 Lafayette St., Milford
16704	Overland 22, 2277, '10	Cornelius Keane, 17 McDermott St., Danbury
16705	Packard 48, 33529, '13	John H. Greenwood, 86 Sanford Avenue, Bridgeport
16706	Ford 22, '14	Thomas A. Walker, 36 Cooper St., Torrington
16708	Loocomobile 32, 2449, '09	Chas. W. Pass, East Hampton
16709	Ford 22, 570621, '15	C. C. Hall, East Hampton
16710	Metz 22, 19793, '13	Levi H. Apley, Goshen
16711	Ford 22, 173692, '13	Dr. Chas. W. Holbrook, 3 Thompson Ave., East Haven
16712	Ford 22, 587554, '14	A. R. Beebe, 65 W. Wood Road, New Haven
16713	Stoddard-Dayton, 36, 1109, '10	John P. Emley, 7 Shelton Ave., New Haven
16714	Maxwell 25, 3041, '14	L. R. Chidsey, 2 Park Place, East Haven
16715	Ford 22, 329027, '14	Nelson E. King, New Canaan
16716	Ford 22, 129913, '12	Oscar J. Richmond, 17 Library Pl., Danbury
16717	Flanders 20, _____, '12	Dr. E. H. Angie, 55 Bellevue Pl., New London
16719	Buick 22, 1333, '12	T. Milton Simon, 312 Fairfield, Hartford
16721	Columbia 3, '04	Charles W. Goefrey, Cannon Station
16722	Buick 22, '08	Jane Thompson, 236 White St., Danbury
16723	Paige 22, 2218, '12	A. W. Sundstrom, 364 Hancock Ave., Bridgeport
16724	Pope 16, 2724, '08	Henry Mott, 95 Maple Ave., Windsor
16725	Overland 27, 13570, '15	H. C. McConnell, 13 Mall Ave., Hartford
16726	Overland 27, 18758, '15	Geo. S. Penfield, 50 Farmington Ave., Hartford
16727	Overland 27, 8018521, '15	S. C. Riley, Goshen
16728	Ford 22, 60349, '11	Samuel Milner, High St., Baltic
16729	Oakland 27, 8604, '12	Lake Torpedo Boat Co., Bridgeport
16730	Buick 22, 8626, '10	H. F. Flaherty, 33 Oakland St., Hartford
16731	Cadillac 32, '13	Mrs. F. S. Stewart, 323 Wethersfield Ave., Hartford
16732	Cadillac 32, 86531, '13	U. G. Church, 36 N. Main, Waterbury
16734	Overland 26, 4180, '16	Florence E. Palmer, 93 Main St., Stamford
16735	Buick 22, 7203, '13	A. W. Barton, Watertown
16736	Reo 27, 69038, '15	Dennie E. McNamara, 1463 Fairfield Ave., Bridgeport
16737	Stevens-Duryea, 15062, '08	Joseph Lichtinger, R. F. D. 42, Norwalk
16738	Ford 22, 664239, '14	Geo. W. Johnson, Chesire
16739	Metz 22, 19068, '13	J. Beni. Smith, 49 N. Parade St., Stratford
16740	Ford 22, _____, '15	Geo. Hilsinger, 395 Carroll Ave., Bridgeport
16741	Hupp 16, 8838, '12	Chester J. Swift, 72 Broad St., Milford
16742	Oakland 26, 3454, '11	

## A. E. Woodford, Public Liability and Surety Bonds

### NUMERICAL LIST OF PLEASURE CARS

18743	Overland 25, 8266, '13	E. H. Kroeber, 30 Linsley Ave., Meriden
18744	Locomobile 48, 7394, '14	Grace A. Thompson, 207 Cenko Ave., New Canaan
18746	E. M. F. '94, '95, 35350, '12	Frank J. Bloom, 7 Frank, Ridgefield
18748	Maxwell 16, 3587, '07	L. F. Hawkhurst, 154 Union Av., Bridgeport
18750	Warren Detroit 25, 2877, '12	George H. Miles, 136 Wolcott St., Bristol
18751	Dodge 24, 4594, '16	Mrs. W. H. Moore, 11 E. Center St., So. Manchester
18752	Hupmobile 18, 54682, '15	A. A. Braidwood, 599 William St., Bridgeport
18754	Ford 22, 137183, '12	A. E. Radcliffe, 2 Fairmont Pl., Shelton
18755	Hupmobile 16, 26301, '12	Edgar A. Bent, 19 Post Hill Pl., New London
18757	Cadillac 32, A-456, '13	Mrs. Mary E. Bradley, 212 York St., New Haven
18758	Fiat 42, 188, '10	J. F. Ray, 123 Pt. Field Road, Greenwich
18759	Renault 32, 23714, '10	Percy P. Anderson, 1139 Fairfield Ave., Bridgeport
18760	Cadillac 31, A12701, '15	Frank L. Brake, 54 Vauxhall, New London
18761	Ford 22, 139885, '12	Geo. E. Mallory, 12 Lafayette St., Milford
18762	Maxwell 16, 99010, '12	Theodore H. Smith, 12 Milwaukee, Bethel
18763	Buick 22, 245, '14	M. B. Kibborn, 107 Dwight St., Woodbridge
18764	Studebaker 19, 437624, '15	Henry M. Miller, 540 Congress Ave., New Haven
18765	Panhard, 16, 30178, '13	John Sherman Hoyt, Rowayton
18768	Cadillac 32, 72264, '12	S. H. Simon, 20 Main St., Manchester
18769	Pierce 48, 12905, '15	Miss Catherine Dillon, 664 Farmington Ave., Hartford
18770	Overland 27, 60546, '15	Miss J. L. Deamond, 302 Montauk Ave., New London
18771	Overland 30, 2560, '13	G. Bodenwein, 303 Montauk Ave., New London
18772	Cadillac 32, 91258, '14	Dr. L. C. Sanford, 347 Temple St., New Haven
18774	Ford 22, 417972, '14	Fritz R. Anderson, Collinsville
18775	American 32, 917, '13	Jas. H. Sistiari, Nonak
18778	Ford 22, 87179, '13	Dr. W. J. Southey, 321 John St., Bridgeport
18778	Overland 25, 691169, '13	Chas. Munro, 1607 Chapel St., New Haven
18779	Ford 22, 86633, '12	Carl E. Anderson, 53 Main St., Grovesdale
18780	Corbin 32, 3030, '11	J. D. Footit, Cromwell
18781	Reo 27, 58312, '15	Mrs. E. G. Berry, 55 Windsor Ave., Hartford
18783	Buick 22, 5925, '10	H. W. Kehoe, Russell Ave., Suffield
18784	Hupmobile 16, 47070, '14	Lena Alling Day, 45 Allen Place, Hartford
18785	Franklin 31, 19493M, '14	E. B. Loomis, 78 Pearl St., New Haven
18786	DeDion Bouton 6, 22909, '08	W. R. Hoyt, 78 W. Brown St., Stamford
18787	Ford 22, 873281, '15	Bronson & Townsend Co., 234 State St., Farmington
18788	Pierce Arrow, 48, 12871, '15	E. P. Burnham, Saugatuck
18789	Johnson 25, A-189, '11	Geo. C. Tower, 67 Main St., West Haven
18790	Ford 22, 166518, '13	Clayton T. Curtis, Glastonbury
18791	Overland 25, 24674, '13	John T. Cotter, 1330 Whalley Ave., Hartford
18792	Ford 22, 478316, '14	Bernard W. Blore, 3 Aiken St., Norwalk
18793	Ford 22, 126438, '12	W. H. Race, Coe Farm, Meriden
18794	Ford 22, 22222, '13	Frank H. Fermier, Sunset Farms, Stafford Springs
18795	Hupmobile 16, 27191, '12	Chas. E. Flower, Bridgeville
18796	Reo 27, 63397, '14	A. S. Gaylord, 13 Prospect St., Terryville
18797	Stoddard Dayton 27, 85805, '12	Geo. B. Anderson, Berlin
18798	Overland 27, 10674, '14	John O. Peckham, 58 Thames St., Norwich
18799	R. C. H. 16, 656, '12	Wm. Worley, 12 Rockwood Ave., Ansonia
18800	Overland 25, 25311, '13	Willis N. King, 81 Maple St., Hazardville
18801	Ford 22, 199766, '13	H. G. Woodworth, Higganum
18802	Ford 22, 48615, '11	C. S. McKendry, New Canaan
18803	Paige 22, 7658, '13	Walter J. Island, 40 Adelaide Street, Hartford
18804	Stevens-Duryea 43, 22511, '11	Harry J. Williams, 35 Wilcox Ave., Meriden
18805	Enger 32, 1287, '12	Frederick W. Schlatter, 125 Adams, Hartford
18806	Apperson 80, 1668, '10	Mrs. A. E. Birks, 43 Yale St., Bridgeport
18808	Ford 22, '10	Paul Brache, Village St., Rockville
18809	Ford 22, 360286, '14	Edw. L. Beckley, 351 Wethersfield Ave., Hartford
18811	Hudson 22, 6332, '11	Burr E. Stevens, 319 Union Ave., Bridgeport
18813	Ford 22, 139761, '12	Fredrique R. Lewis, 110 Richards Place, New Haven
18814	Ford 22, 387671, '12	A. L. Risley, 4 Collins St., Hartford
18817	Cadillac 32, 41802, '12	Geo. S. Green, 182 W. Main St., Waterbury
18818	Ford 22, 180206, '12	W. H. Bacon, 615 Albany Ave., New Haven
18819	Flanders 3 1/2, 1294, '11	Mrs. A. L. Husted, 387 N. Maple Ave., Greenwich
18820	Buick 22, 10514, '14	Benjamin F. Riley, 1150 Chapel St., New Haven
18821	Hudson 29, 75023, '14	W. M. Robertson, 629 Warren St., Bridgeport
18822	Ford 22, 42296, '14	Geo. J. Gordon, Main St., Hazardville
18823	Ford 22, 85624, '10	Geo. Hallcock, Farmington
18824	Ford 22, 367404, '14	Marie L. Massinger, 433 Golden Hill St., Bridgeport
18825	Buick 22, 107769, '14	W. F. Lester, 441 W. Main St., Norwich
18826	Ford 22, 395050, '13	Geo. J. Smith, 41 Broad St., Milford
18827	Henderson 27, 528, '14	M. D., 153 St. John St., New Haven
18828	Overland 25, 18906, '15	John McIntyre, Jr., 24 Grosvenor St., Norwich
18829	Ford 22, 270718, '14	E. C. Brinley, West St., Newington Jct.
18830	Ford 22, 327216, '14	Vincent A. Williams, Saugatuck
18831	Ford 22, 125126, '12	Chas. D. Young, 256 Ocean Ave., New London
18832	Studebaker 20, 71300, '12	Mrs. Harold F. Clark, 4 High St., Norwalk
18833	Marion 26, 37175, '12	W. S. Hasselbrock, 59 Sisson Ave., Hartford
18834	Paige 26, 1734, '14	Stoddard Gilbert, 10 Moss Ave., Danbury
18835	Reo 25, 80584, '14	Alice L. Parrott, 684 Long Brook Ave., Stratford
18836	Overland 25, 263831, '13	W. B. Spencer, 27 Charua St., Shelton
18837	Cadillac 31, 12265, '15	R. J. Devitt, Burnside
18838	Overland 25, 691690, '12	Arthur C. Gross, 24 Walnut Ave., Waterbury
18839	Dodge 24, '15	E. H. Rose, Branford
18841	Overland 25, 691690, '12	Edward J. Denning, 253 South St., Stamford
18842	Little 18, '12	Wm. T. Taylor, 8 1/2 Sigourney St., Norwalk
18843	Huyck 29, 5806, '16	Israel Gordon, 696 Elm St., New Haven
18844	Buick 22, 8271, '14	H. A. Wulf, 195 Laurel Hill Ave., Norwich
18846	Ford 22, 203985, '13	Nathan Berson, 37 Olive St., New Britain
18848	Hudson 40, 59482, '15	The Adams Mfg. Co., Shelton
18847	Reo 27, 69007, '15	George E. Smith, 399 Willow St., Waterbury



## A. E. Woodford, Accident and Health Insurance

### NUMERICAL LIST OF PLEASURE CARS

16848	Maxwell 28, 85008, '12	Quayle W. Hawkes, Shore Road, Sound Beach
16849	Alco 42, 1540, '12	Newton M. Shaffer, 31 E. 49th St., New York
16850	E. M. F. 26, 12363, '11	Ida S. Weir, 1438 North Ave., Bridgeport
16852	Ford 22, 635641, '11	Miss Elizabeth Spencer, 780 Lafayette St., Bridgeport
16854	Cole 40, 10235, '13	Mrs. L. R. Eddy, 33 Lorraine Street, Hartford
16856	Buick 22, 5936, '09	D. W. Taylor, 51 Field St., Waterbury
16856	Cole 40, '13	H. Bcauregard, N. Grosvenordale
16857	Columbia 38, 96696, '12	A. N. Belding, 64 Talcott Ave., Rockville
16858	Ford 22, 673219, '15	Walter J. Baylis, 106 Osborn Ave., New Haven
16860	Mitchell 33, 24279, '12	Theodore Fleming, 78 Courtland St., Bridgeport
16860	Pierce 48, 11995	H. C. Litchfield, Parker House, Boston, Mass.
16861	Hudson 29, 83866, '15	John T. Arms, 1161 Henry St., Brooklyn, N. Y.
16862	Ford 22, 10455, '12	E. J. Botaford, Botsford
16862	Standard 8, 716, 8413	Mrs. R. W. Rice, 44 E. Center St., So. Manchester
16864	Overland 27, 18949, '16	Michael Doherty, 107 Hawkins St., Derby
16866	Ford 22, 289229, '18	New Haven Poster Adv. Co., 833 State St., New Haven
16867	Buick 22, 841, '14	Edmund L. Sinsdorf, 125 Mansfield St., New Haven
16869	Knox 40, 45725, '13	Harry O'Leary, 82 Winter St., Bridgeport
16870	Overland 25, 691641, '12	Julius Laske, 121 Thomas St., West Haven
16871	Ford 22, 570598, '16	Wm. L. Higgins, M. D., 3 School St., So. Coventry
16872	Buick 22, 102489, '15	W. S. Hewitt, Hebron
16873	Rec 27, 67087, '14	Frank H. Blush, East Hampton
16874	Studebaker 20, 60468, '13	Andrew J. Christensen, 49 Elliott St., Hartford
16876	Locomobile 82, 3962, '11	Charles G. Taylor, 131 E. 23rd St., N. Y. City
16877	Hudson 29, 66861, '14	Arthur M. Cady, 273 Windsor Ave., Hartford
16878	Ford 22, 4096, '11	J. T. Filiau, 630 Windsor Ave., Hartford
16879	Chevrolet 25, 6398, '14	Harry H. Walkley, 1 Church St., Wethersfield
16880	Ford 22, 678282, '15	Matthias Haller, Cheshire
16883	Hupmobile 18, 54360, '16	Mrs. Henry Thompson, 53 Strawberry Hill, Stamford
16884	Stanley 30, 4235, '08	Robert Galbraith, Somers
16886	Ford 22, 65369, '15	H. M. Burr, 105 Park St., Bridgeport
16887	Hupmobile 16, 7897, '11	Ezra M. Bixby, 76 Henry St., New Haven
16888	Packard 38, 63850, '14	Winchester Fitch, 960 Park Ave., New York
16889	Ford 22, 220904, '13	Harace S. Howe, 184 N. Oxford St., Hartford
16891	Franklin 15, 4975, '10	Spring Glen Farm, East Hampton
16892	Flanders 20, 302750, '11	John P. MacLaughlin, 92 Oak St., Windsor Locks
16894	Packard 38, 54115, '14	Lewis H. English, 30 Hillhouse Ave., New Haven
16895	Cutting 22, 1046, '12	Annie T. Green, 7 Omsted St., East Hartford
16896	Buick 26, 6815, '12	John W. Lannon, Main St., Ridgefield
16897	Ford 22, 50837, '15	Geo. J. Schwenk, 1409 E. Main, Bridgeport
16898	Ford 22, 64923, '15	Katherine D. Stevenson, New Canaan
16899	Hudson 29, 84360, '15	M. W. Pond, Milford
16900	Merced 32, 832, '12	Arthur M. Rosenberg, 599 Whitney Ave., New Haven
16901	Ford 22, 110694, '12	H. Lund, New Haven
16902	Pratt 32, 3065, '13	Dion Berard Corp., 36 Ash St., Williamam
16903	Ford 22, 21598, '11	Adren Duquette, Grosvendordale
16904	Buick 38, 603, '14	Augustyn Morris, 66 Cedar St., New Britain
16906	Overland 27, 18948, '16	F. S. Clark, Windsor
16906	Regal 25, 637, '13	Meadow St., Hartford
16907	Pratt 32, 2246, '11	Gilbert Broa, Newtown
16908	Ford 22, 414665, '14	C. E. Hotchkiss, Stamford
16909	Franklin 31, 16236, '14	R. L. Henry, Hamden
16910	Trumbull 15, 397, '14	Geo. L. Morris, 168 Orange St., Danbury
16911	Locomobile 43, 9459, '16	Wm. R. Porter, 151 Deerhill Ave., Danbury
16912	Mitchell 22, 22398, '12	Nelson D. Hosley, 4 Lake St., Meriden
16914	Maxwell 16, 76729, '12	E. W. Hunting, Niantic
16915	Ford 22, 278166, '18	L. K. Chance, New Milford
16916	Buick 22, 136658, '15	Thos. F. Lynch, Noroton
16918	Haynes 28, 2996, '10	E. Jay Edwards, Jr., Maher Ave., Greenwich
16919	Indian 10, 79C133, '15	Birdsey D. Lattin, 82 Church St., New Haven
16920	Buick 33, 1638, '14	Henry R. Bond, Jr., 205 Williams St., New London
16921	Ford 22, 647857, '15	James L. Case, 67 Warren St., Norwich
16922	Ford 22, 46975, '11	R. R. Thomson, Park and Main St., Norwich
16923	Atlas 16, 7646, '08	Wm. L. Cooper, 343 Greenwich Ave., New Haven
16924	Stearns-Knight 22, 112, '16	Harrison Hewitt, 289 McKinley, New Haven
16925	Jeffery 38, 14, '14	J. P. Shepard, Rockville
16925	E. M. F. 35, 4100, '10	W. A. Smallhorn, 131 Park Ave., New Canaan
16928	Cadillac 32, 93516, '14	F. A. Russ, Brookside Dr., Greenwich
16929	Maxwell 22, 105250, '13	E. L. Stumpf, Pine St., Thomaston
16930	Buick 22, 1692, '12	Wm. B. Hungerford, Gaylordsville
16931	Ford 22, 126456, '12	Frank H. Wade, Fairfield
16932	Ford 22, 1724, '15	Chas. H. Mills, Southport
16933	Dodge 24, 6340, '15	Stewart Atkinson, 32 W. Center St., S. Manchester
16933	Dodge 24, 6340, '15	Stewart Atkinson, 32 W. Center St., South Manchester
16934	Ford 22, 357807, '14	F. B. Ferguson, R. F. D. 19, Danbury
16935	Overland 25, 631949	O. N. Blackman, Kirkman Ave., East Haven
16936	Ford 22, 139825, '12	C. B. Andrews, Redding
16937	Merced 30, 1462, '14	Carl V. Schlaet, Saugatuck
16938	Paige 25, 17674, '15	R. C. Nelson, So. Manchester
16939	Maxwell 22, 382, '10	O. W. Noble, So. Wethersfield
16940	Pilot 29, 1724, '15	Harry L. Stilphen, M. D., Shelton
16941	Overland 25, 5911861, '12	Harry P. Lane, Suffield
16942	Apperson 32, 4012, '13	James M. English, 367 Edgewood Ave., New Haven
16943	Buick 22, 6516, '12	Orient Ins. Co., Trinity St., Hartford
16945	Mitchell 49, 35641, '13	Mrs. W. H. Hall, 222 Sherman Ave., New Haven
16946	Buick 22, 18184, '13	A. H. Close, Stamford
16947	Stevens Duryea 36, 13023, '08	James J. Fahey, Sharon
16948	Hupmobile 16, 54129, '14	Gladys B. Poillon, Shippan Pt., Stamford
16949	Pope Hartford 29, 16938, '13	A. C. Loveland, 367 Fairfield Ave., Hartford

A. E. W. stands for prompt and satisfactory adjustments

NUMERICAL LIST OF PLEASURE CARS

16951	Ford 22, 640092, '16	J. I. Robbins, 260 Myrtle St., New Britain
16952	Hudson 27, 31842, '13	Mrs. J. H. Jennings, Green's Farms
16953	Hudson 40, 67827, '14	Ely Raymond, Chestnut Hill, Newark
16954	Ford 22, 208780, '13	E. M. Fallow, Westport
16955	Stoddard-Dayton 25, M4-688, '11	M. P. Russo, 539 Chapel St., New Haven
16956	Oakland 25, 6439, '11	L. E. Stoddard, Prospect St., New Haven
16958	Ford 22, 363828, '14	Chas. W. Freeman, 334 Wilmot Ave., Bridgeport
16959	Pope Hartford 36, 12082, '12	B. D. Bugbee, 16 Center St., Putnam
16960	Studebaker 19, _____, '13	Konstin Mikulska, 9 Connerton St., New Britain
16961	Overland 27, 29311, '14	Geo. Hermann, 728 Quinpiac Ave., New Haven
16962	Studebaker 27, 106998, '13	C. H. Tryon, 6 Hillside Ave., Meriden
16963	Buick 22, _____, '14	F. S. Dawless, New Canaan
16966	Buick 25, 12857, '13	Julius Zwilling, 240 Maple Ave., Hartford
16966	Ford 22, 367979, '14	L. M. Lee, New Preston
16967	Ford 22, '13	Chris Kempf, Abington
16968	Cadillac 32, 55412, '11	Henry Z. Thompson, E. Granby
16969	Pierce 50, 666654, '13	R. R. Colgate, Sharon
16970	Stanley 10, 504, '10	W. E. Hibbard, 63 N. Main St., Manchester
16971	Studebaker 19, 424637, '14	Frederick S. Hart, 905 Howard Ave., Bridgeport
16972	Maxwell 20, 678, '14	Chas. A. Herrmann, Fairfield
16973	Overland 27, 18629, '15	Cordelia Kilbourne, 1615 Stanley St., New Britain
16974	DeTamble 26, 3859, '12	Chas. H. Curtis, 24 May Street, Naugatuck
16976	Stanley Steamer 20, 6688, '11	Charles H. Dresser, 31 Evergreen Ave., Hartford
16977	Vellie 22, 743, '09	Percy Morrell, Springdale
16978	Vellie 32, 6798, '11	Arthur H. Beecher, 275 Congress Ave., Waterbury
16979	E. M. P. "30" 25, 6128, '10	Clayton F. Davis, 284 Water St., Naugatuck
16981	Marion 26, 86295, '12	Albert T. Currier, 92 Thompson St., New Haven
16982	Chalmers 38, 36102, '14	John S. Atwood, Wauregan
16983	Ford 22, 126543, '12	Theo. M. Haight, Ridgefield
16984	Dupire 19, 5260, '12	Joseph Emack, Main St., Clinton
16985	Overland 27, 85337, '14	Thos J. English, 140 Milbank Av., Greenwich
16986	Westinghouse 38, 10011, '14	Henry E. Longwell, 141 Brewery St., New Haven
16987	Ford 22, 84416, '11	Mrs. Geo. Wolfram, 1005 E. Main St., Bridgeport
16988	Metz 22, 19187, '13	H. C. Ludington, 237 Walnut St., Winsted
16989	Ford 22, 663976, '15	Morris Pasternack, 18 Chestnut St., S. Manchester
16990	Vellie 20, 1934, '15	Patrick Curtin, Silver Lane
16992	Brougham 4, 1416E, '13	Walter M. Aikman, Stanwich Rd., Greenwich
16993	Hupp 16, 9293, '13	E. R. Palmer, 401 Crown St., New Haven
16994	Overland 22, 38097, '10	Henry Nitsche, French St., Watertown
16995	Oakland 27, 418-62, '13	G. H. DeLaVergne, Hawleyville
16996	Maxwell 20, 19755, '15	O. T. O'Donnell, Cos Cob
16997	Studebaker 19, 436578, '15	H. Hagedorn, Jr., Fairfield
17001	Loco, 43, 6082, '12	Conn. Good Roads & Const. Co., 24 Wagon St., New Britain
17002	Mitchell 22, 18737, '10	Willard S. Clark, Augur Street, Whitneyville
17003	Ford 22, 661728, '15	Fritz L. Dressler, "The Shaker Farms," Shaker Sta.
17004	Ford 22, 60400, '12	A. Roth, 1423 North Avenue, Bridgeport
17005	Maxwell-12-76249-10	T. H. Bowman, 565 Elm St., New Haven
17006	Ford 22, 402146, '14	Christie J. Mason, Mansfield
17007	Ford 22, 163935, '13	Alfred C. Ward, 87 Lawl. Ave., Middletown
17008	Reo 18, 1685, '06	H. R. Roswell, 993 Dixwell Av., Highwood
17009	Ford 22, 126443, '12	Aurel Ruman, Jr., Bridgeport
17010	Garford 36, 2424, '08	David S. Beach, 2082 Park Ave., Bridgeport
17011	Overland 25, 15766, '12	Mrs. Sarr L. Lyon, New Britain
17012	Buick 32, 869, '12	Mrs. A. B. Benjamin, Stratford
17013	Merced 30, 386, '11	Chas. C. Dodge, Mystic
17014	Ford 22, 86702, '14	Marlin Ballard, 16 Homestead Avenue, Danbury
17015	Cadillac 31, A-10790	Mrs. James M. Anderson, Edgchill Farm, Roxbury
17016	Buick 22, 13900, '15	Jewell M. Gompertz, 59 College St., New Haven
17017	Ford 22, 181040, '13	J. B. Wilson, 23 Elm Street, New Milford
17018	Ford 22, 662884, '15	Jas. J. Rohan, 78 Hartford Road, S. Manchester
17020	Detroit 18, 1963, '13	Mrs. B. W. Bobannan, 22 Atlantic St., Stamford
17023	Pope 25, 647, '09	Mortimer S. Scofield, 11 Stevens St., Stamford
17024	Cadillac 32, 4128, '14	Jos. B. Monahan, M. D. 633 Howard Av., New Haven
17026	Ford 22, 303498, '13	B. J. Maltby, Northford
17026	Ford 22, 365006, '14	Norwich State Hosp., Norwich
17027	Maxwell 16, 8627, '08	Louis Schellin, 135 Court St., Middletown
17028	Buick 22, 141906, '15	John J. Connell, 270 W. Town St., Norwich
17029	Stevens-Duryea 36, 2896, '09	W. F. Askham, 60 Broad St., Milford
17031	Chevrolet 21, 1143, '14	Walter E. Blake, 65 N. Main St., Ansonia
17032	Paterson 25, 487, '10	Ed. Nothnagle, Trumbull
17033	Hudson 33, 16394, '14	Emil Anderson, Stratford
17034	National 35, 7598, '13	C. E. Woods, 1602 Fairfield Ave., Bridgeport
17035	Buick 22, '15	Lewis M. Carpenter, Palmer St., Jewett City
17036	Ford 22, 453581, '14	John R. MacNeille, Wallacks Point, Stamford
17037	Thomas 48, 1862, '11	Helen W. Smith, Stamford
17040	Rambler 40, 23612, '10	Alvin S. Reynolds, R. P. D. 29, Stamford
17041	Flanders 20, 66190, '11	Jacob Berkowitz, 62 Division St., Danbury
17042	Penn 22, 3009, '12	A. N. Pierson, Cromwell
17043	Mitchell 33, 22656, '12	John M. Dunn, 57 Congress St., Hartford
17044	Home Made 26, A-1, '10	Henning Johnson, 593 East Street, New Britain
17045	Buick 22, 692, '14	Ralph H. Bennett, 16 Golden Hill, Bethel
17046	Detroit 18, 1547, '13	Louis C. Crofoot, Yale & Towne Sts., Stamford
17047	Cole "30," 32, 2821, '11	Leon S. Hoyt, Union St., Glenbrook
17048	Ford 22, 360286, '14	E. J. McKnight, 110 High Street, Hartford
17049	Ford 22, 367454, '14	Luman Payne, Portland
17050	Ford 22, 806923, '13	Fred Beschke, 60 Chestnut St., Danbury
17051	Buick 33, 161636, '15	Mary E. Burns, 27 Elizabeth St., Waterbury
17053	Paige Detroit 25, 11602, '13	John D. Freney, 19 Plaza Av., Bridgeport
17054	Pope 29, 20018, '14	Davis H. Cotter, 1148 Main St., Waterbury

A. E. Woodford, Insurance, 803 Main St., Hartford, Conn.

NUMERICAL LIST OF PLEASURE CARS

17055	Hupp 18, '15	Jos. M. Lichténauer, Westport
17056	Buick 22, 8427, '12	Benedict N. Whipple, 122 Laurel St., Bristol
17057	Overland 25, 69248, '19	Chas. C. Beard, 22 Kneen St., Shelton
17059	Mitchell 28, 15676, '10	Wm. A. Hendron, 39 Barbour St., Hartford
17060	Ford 22, - '15	Thos. C. Phillip, Kensington
17061	Indian 5, - '15	L. A. Keith, 75 Seymour St., Hartford
17062	Cadillac 31, 12605, '15	A. W. Turner, 321 Prospect, Willimantic
17063	Buick 22, 549160, '10	W. J. Ibell, Unionville
17064	Buick 25, 3522, '12	Robert Richmond, So. Manchester
17065	Ford 22, 681481, '15	Allen Mathewson, 10 Buckingham St., Hartford
17066	Overland 27, 10225, '15	F. A. Moore, South Street, Bristol
17069	Maxwell 21, 1950, '14	Jos. Reichle, Jr., Broad Brook
17070	Overland 25, 16772, '15	Mrs. Arnold Eberg, Simsbury
17071	Ames 27, 1220, 1912	Richard Wightman, Saybrook
17072	Franklin 31, 16100M, '13	Ella G. Adams, 154 Main St., Danielson
17074	Ford 22, 44688, '11	Malcolm Barton, 11 Barnard St., Hartford
17078	Courier 22, 98020, '12	Henry W. Wetherell, So. Manchester
17080	Buick 22, 12477, '10	David H. Edmunds, 36 Hanrahan Ave., Stamford
17082	Cadillac 32, 75933, '12	Harold K. English, 38 Hillhouse Av., N. Haven
17083	Merced 30, 698, '12	C. Oscar Hedstrom, 603 Main St., Portland
17084	Ford 14, 433, '04	Shore Line Garage & Elec. Co., Madison
17086	Maxwell 12, 4659, '10	Geo. E. Hoyt, Bridgeport Rd., Milford
17087	Ford 22, 264821, '14	D. R. Keresey, 360 Main, Danbury
17092	Indian 4, - '15	Mike Mikalaymas, Westport
17098	Chalmers 25, '11	Chas. F. Becher, 132 Windsor Ave., Hartford
17094	Overland 22, 388134, '10	Angusta Stegeman, Fairfield
17096	Merced 30, 1247, '13	A. T. Terrell, 77 Atwater St., Ansonia
17098	White 43, 15415, 1912	Jas. A. Hamilton, 340 St. Roman St., New Haven
17099	Overland 25, 50550, '11	Edw. A. Herr, M. D. 291 N. Main, Waterbury
17101	Buick 33, 141506, '15	Chas. Slosberg, 3 Cook St., Norwich
17102	Ford 22, 636147, '15	Cornelia M. Eddy, Simsbury
17108	Ford 22, 406681, '14	Herbert L. Everett, 118 York St., New Haven
17104	Stod-Dayton 22, 85840, '11	T. J. Pfaellin, Thomaston
17105	Touraine 38, 5000, '13	W. F. Mansfield, 561 Quinpinne Av., N. Haven
17107	Ford 22, 352729, '14	Mrs. A. E. Talcott, Old Lyme
17109	Allen 20, 4347, '15	E. D. Hammond, 61 May St., Hartford
17110	Olds 19, 56591, '15	Edw. B. Smith, 206 East Av., So. Norwalk
17111	Buick 22, 329, '13	W. S. Raymond, New Canaan
17113	Cadillac 32, 57114, '11	Edw. O. Buck, 110 Hfd. Av., Wethersfield
17114	Pope 36 7865, '11	Edw. D. Robbins, 408 St. Roman St., New Haven
17115	Ford 22, 115577, '12	Harry A. Clark, 33 Cassius Street, New Haven
17116	S. G. V. 22, 1634, '14	Geo. M. Landers, 408 Main St., New Britain
17117	Looc 48, 6365, '12	Chas. F. Wile, Greenfield
17118	Patterson 28, 4025, '11	Elsie I. Barlow, Hayestown
17119	Buick 15, '11	A. B. Johnson, 14 John Street, Winsted
17120	Ford 22, 169356, '12	Alfred Quist, Elmwood
17121	Overland 25, 139312, '15	F. K. Noyes, Lebanon
17122	Studebaker 20, 77042, '12	Hyman Glazer, 10 Daggett St., New Haven
17123	Herff Brooks 38, 1265, '14	F. W. Beardslee, 237 Arctic St., Bridgeport
17126	Detroit 19, 6450, '15	Auguste Blanchette, 683 Main St., Willimantic
17127	Reo 25, 83949, '12	H. H. Richardson, 67 Cabot Street, Hartford
17128	Ford 22, - '15	Edw. F. Mansfield, R. F. D. 20 Danbury
17129	Ford 22, 652648, '15	N. E. Main, R. F. D. 2, Westerly R. I.
17132	Reo 25, 34434, '11	Harry E. Asman, Durham
17133	Chalmers 23, 20163, '12	Mrs. Chas. R. McClellan, 149 High, Hartford
17134	Studebaker 19, 308300, '13	W. T. Bailey, 1210 Noble Ave., Bridgeport
17136	R. C. H. 16, 7069, '13	Richard Shaw, 66 E. Main, Meriden
17137	Ford 22, 25234, '14	M. H. Schlitler, 14 Ellsworth Avenue, Danbury
17138	Ford 22, 172278, '13	J. L. & S. H. Bodley, 15 Russell St., Thompstonville
17139	Studebaker 25, 306062, '12	Alexis Caisse, 21 Chestnut St., Willimantic
17140	Regal 27, 180, '12	P. C. Mikkelson, 109 Adams Street, Bridgeport
17142	Ford 22, 236087, '13	C. J. Holcomb, W. Suffield
17143	Mora 25, 792, '09	L. J. Quirk, 196 Summer St., Stamford
17144	Ford 22, 661040, '15	Alex J. Olson, 181 Dwight Street, New Britain
17146	Studebaker 19, 431715, '15	F. H. McLaurry, Westport
17147	Buick 22, 115011, '15	Whitman W. Bowers, 183 Chestnut Ave., Waterbury
17148	Ford 22, 127613, '12	Isaiah Baker Jr., 37 Kenyon St., Hartford
17149	Norwalk 36, 5538, '14	Martin E. Pierson, 232 Main Bristol
17150	Overland 25, 591584, '12	J. T. Williams, Middlebury
17151	Cadillac 10, 296950, '06	Harry Gordon, 133 Franklin St., Meriden
17153	Moyer 32, 185, '13	Carl B. Heywood, 21 North St., Milford
17154	White 22, 9380, '10	John F. Reardon, No. Grosvenordale
17155	Studebaker 19, 413411, '14	Sanford L. Hotchkiss, 55 Gulf St., Milford
17157	Maxwell 12, '10	Michael A. Fitzgerald, 205 State St., Hartford
17159	E. M. F. 25, 47302, '12	Wm. L. Bentley, 1134 Park Avenue, Bridgeport
17159	Buick 16, 2741, '10	Raymond N. Burnham, 89 Larrabee St., Burnside
17160	Pope 36, 1707, '12	Wm. B. Clark, 268 Farm. Avenue, Hartford
17162	Hudson 40, 56665, '14	A. C. Gilbert, 14 Everett Street, New Haven
17163	Metz 22, 27128, '14	James Gantley, Emile Nardine, Boardman
17164	Cadillac 23, 21328, '10	St. Windsor Locks
17166	Buick 22, 7107, '14	J. B. Adams, 286 Main St., Winsted
17167	Metz Spl. 22, 19142, '13	Chas. B. Hay, 22 Franklin Street, Stamford
17168	Maxwell 12, 8911, '10	G. E. Duggan, 874 Broad Street, Hartford
17169	Warren 25, 5101, '12	Arthur McAllen, New Canaan
17170	Ford 22, 38772, '11	Wm. M. Brown, 38 Wash. Avenue, Stamford
17171	Ford 22, 85603, '12	Alexander Nagle, 56 Capitol Avenue, Hartford
17172	Studebaker 19, 404675, '14	D. W. McFarland, Green's Farms
17173	Studebaker 29, 609459, '14	Marshall Stearns, 45 St. Johns Pl., N. Canaan

## A. E. Woodford, Automobile Insurance

### NUMERICAL LIST OF PLEASURE CARS

17174	Poe 36, 17174, '13	R. D. Kesney, Somerville
17175	Ford 22, 226549, '18	Andrew Shields, Whitney Avenue, Mt. Carmel
17176	Rambler 32, 20429, '09	Chas. H. Beaton, 81 Lexington St., New Britain
17177	Overland 27, 15080, '11	Clifford D. Mallory, Greenwich
17178	Ford 22, 400634, '14	Mrs. D. W. Smith, Norwalk
17179	Maxwell 15, 12819, '11	E. V. Schultz, Hookanum
17180	Pope Hartford 27, 61611, '07	P. H. Daley, 1224 Main St., Hartford
17181	Buick '25, 8277, '12	Harry H. Bristol, 37 North St., Milford
17183	Ford 22, 291829, '14	E. B. Lewis, Kensington
17184	Maxwell 12, -- '05	Frank R. Scott, 636 Main, East Hartford
17185	Ford 22, 387958, '14	D. H. Caughlin, 413 Chestnut St., New Britain
17186	Rambler 32, 29235, '12	D. S. Negri, Kensington
17187	Buick 25, 8430, 1913	A. L. Brewer, 43 Clark St., Torrington
17190	Velle 29, 2408, '15	J. H. Alvord, Winsted
17191	Dodge 24, 5773, '15	A. T. Tamblin, 288 Windsor Avenue, Hartford
17192	Oakland 27, 49230, '13	Harold N. Baldwin, Milford
17195	Overland 27, 6928, '14	Jesse Bottomley, 30 Main, Danielson
17198	Baker 8, 5960, '12	Thomas F. Carvan, 235 Farm, Avenue, Hartford
17199	Buick 25, 8823, '12	William S. Eaton, 4 Vernon St., Hartford
17203	Allen 20, 371, '16	F. O. Gehen, 2 Wells Av., East Hartford
17204	Ford 22, 678284, '15	Jacob Rich, 724 Shelton Street, Bridgeport
17206	Lane 9, '14	Harold C. Lane, 1417 E. Main Street, Waterbury
17207	Hudson 29, 84286, '16	B. F. Chase, Westport
17208	Olds 40, 65995, '12	Richard B. Wilbur, 47 Church St., Greenwich
17209	Ford 22, 32985, '12	J. J. Lindholm, 555 Central Avenue, Bridgeport
17210	Overland 25, 598795, '12	Wm. D. Crawford, Voluntown
17211	Ford 22, '06	Randolph A. House, Middle Haddam
17212	Ford 22, 146581, '12	Ernest Clark, Deep River
17213	Ford 22, 261866, '13	Electric Cable Company, Bridgeport
17215	Ford 22, 24668, '14	Edward McShave, Central Village
17216	Ford 22, 24668, '14	Chas. H. Cook, 821 Grand St., New Britain
17217	Pierce Arrow 88, 33453, '13	Louisa W. Curtis, Southport
17218	Pierce Arrow 28, 8055, '07	Wm. G. Seelye, Essex
17219	DeDion Bouton 24, DM76, '12	Jas. J. Goodwin, 83 Woodland, St., Hartford
17220	Ford 22, 69295, '13	Elbridge Gerry, 32 Westway Avenue, Hartford
17221	Hupp 15, 46762, '14	John French, 279 Madison Avenue, N. Y.
17224	Ford 22, 135883, '12	John C. Bailey, 4 Elm St., Middletown
17225	Ford 22, 622318, '15	F. A. Jewell, 26 Spring Street, Bridgeport
17227	Ford 22, 119739, '12	Wm. J. Fritz, 33 Grove St., Torrington
17228	Maxwell 12, 7900, '10	Winfield S. Cole, New Milford
17229	Ford 22, 678228, '15	N. L. Smith, Orange
17230	R. C. H. 16, 1051, '13	Geo. F. Runk, 118 Bassett Street, New Haven
17231	Buick 14, -- '09	Howard F. Smith, 83 King St., Bridgeport
17232	Ford 22, 100052, '10	Charles H. Smith, 124 South Main Street, Middletown
17234	Elmore 25, 5506, '12	Alfred L. Hart, Sterling
17235	New Parry 28, 5334, '12	Bernard A. Sikes, Suffield
17236	Cole 27, 10606, '13	Vincent Ferrie, 60 Greene St., New Haven
17237	Winton 48, 11887, '12	G. C. Bickensderfer, 88 Bedford St., Stamford
17238	Peerless 39, 367, '15	James L. Howard, 714 Prospect Ave., Hartford
17239	Trumbull 13, 1001, '15	L. H. Marshall, 488 Wilmot Avenue, Bridgeport
17240	Oakland 19, 361716, '14	Vincent A. Williams, Saugatuck
17241	Ford 22, 664540, '15	Wladek Saperack, 23 Morgan Avenue, Bridgeport
17242	Ford 22, -- '14	Carl Pearson, Washington Depot
17243	Rambler 40, 22553, '10	Geo. W. Church, 24 Pleasant Street, Stamford
17244	Ford 22, 563705, '15	The Bridgeport News Co., 25 Middle St., Bridgeport
17245	Overland 26, 69890, '12	C. F. Elwell, 76 Grove St., New London
17246	Buick 22, 133763, '15	H. LeBaron Peters, 283 Fairfield Av., Bridgeport
17247	Carter Car 19, 10995, '14	D. F. Newton, West Granby
17248	Overland 25, 6150, '15	H. E. Perkins, 718 High, Union City
17249	Ford 22, 330, '07	Edw. R. Couch, 17 Prospect St., So. Manchester
17251	Hupmobile 16, 29149, '12	John Tracy, Franklin
17252	Ford 22, 740714, '13	The Conn. Power Co., 279 Main Street, Middletown
17253	Jackson 27, 14413, '13	Albert D. Morgan, 29 Cove Av., South Norwalk
17254	Peerless 38, 14146, '14	M. T. R. Look, 107 Maple Avenue, Greenwich
17255	Packard 38, 53598, '14	P. C. Gossler, 149 Broadway, New York City
17256	Chevrolet 19, 1157, '12	Wm. B. Cogswell, Stratford
17257	Jackson 32, 5173, '10	Wm. N. Sweet, Oneco
17258	Delaney-Bellewille 37, 4747V, '12	E. C. Bowen, 4 E. 89th St., New York, N. Y.
17259	Buick 22, 101619, '14	Isaac R. Forbell, New Canaan Ave., Norwalk
17261	Marmion 32, 2513030, '13,	W. E. Reis, Jr., 7 North Street, Greenwich
17262	Stearns 32, 1065, '09	Cornelius Van Buren, Sound Beach
17263	Buick 22, 13660, '15	Robert C. Fox, Glastonbury
17264	Paige 29, 56379, '15	H. C. Hammond, 66 Bushnell Street, Hartford
17265	Ford 22, 47231, '14	J. B. Gregory, Winton
17266	R. C. H. 16, 4984, '12	Geo. H. Jennings, Jewett City
17267	Ford 22, 56712, '12	Marcus E. Case, Burnside
17268	Ford 22, 88580, '12	Albert P. Blinn, 106 Broad St., Norwalk
17269	Ford 22, 678240, '15	Geo. A. Treat, 363 Union Av., W. Haven
17270	Pope 29, 180, '09	P. H. Southworth, 40 Congress St., Hartford
17272	Ford 22, 29989, '12	Chas. H. Robb, 86 Lilac St., New Haven
17273	White 22, 10300, '10	Goodyear Rubber Co., Middletown
17274	Buick 22, 1363, '14	E. B. Backes, 199 S. Main St., Wallingford
17275	Majestic 7, '14	Wm. R. Daniels, 147 Victoria Rd., Hartford
17276	Overland 30, 405, '13	Frank Spicer, 204 S. Hill St., Norwich
17278	Cadillac 32, 80315, '13	Mrs. L. A. Storrs, 360 Farmington Av., Hartford
17279	Ford 22, 417981, '15	The Bee Publishing Co., Newtown

## A. E. W. stands for insurance and service

### NUMERICAL LIST OF PLEASURE CARS

17581	Ford 22, 426038, '14	Phyllis R. Whittemore, 328 Temple St., New Haven
17582	Pope 27, '08	Wm. J. Andre, 40 Clinton St., South Manchester
17283	Corbin 32, 619, '10	C. O. Johnson, 424 Church Street, New Britain
17285	Ray 25, -- '14	Mary Chiarella, 9 Moss Avenue, Danbury
17287	Hupp 16, 28727, '13	Harry L. Cross, Moodus
17288	Buick 22, 912, '12	J. E. Capewell, Woodbury
17290	Pope 29, 15602, '13	A. H. Dolge, Westbury
17291	Ray 27, 67321, '14	E. Cross, 24 Florence Street, Hartford
17292	Flanders 20, 203891, '12	Selma M. Waterbury, Glenbrook
17293	Buick 22, 1126, '11	Chas. H. Briggs, Jr., Rowayton
17294	Buick 32, 339, '12	Alfred Rosenberg, 34 Snipsc Street, Rockville
17296	Baker 2, 1493, '12	Henry Webb, Greenwich
17297	Overland 29, 19048, '15	J. Goldberg, 27 Bank Street, New London
17298	Maxwell 20, 3462, '14	Richard C. Osborn, Ridgefield
17300	Ford 22, 36556, '11	A. L. Pierce, 65 So. Elm Street, Wallingford
17301	Corbin 32, 741, '08	Chas. R. Anderson, 110 South Street, Bristol
17302	Ford 22, 213804, '14	F. J. Senior, 25 Central Ave., Waterbury
17304	Mitchell 28, 31490, '18	C. A. Eaton, Main St., Keut
17306	Ford 22, 4720, '11	Eugene Collopy, 199 Bank St., Waterbury
17307	Krik 22, 2584, '12	P. J. Aurillo, 87 Clarence Street, Bridgeport
17309	Columbia 39, 10160, '11	E. T. Holmes, North St., Greenwich
17311	Ford 22, 14742, '12	G. Perry Eldridge, M. D. 153 Seymour St., Hartford
17312	Ford 22, 226952, '14	Willett Howard Mills, 36 Jackson St., Ansonia
17313	Buick 26, 1040, '12	Lydia B. Chappell, 138 Huntington St., New London
17314	Cadillac 31, A-11110, '15	Wallace S. Allis, 14 Elm Ave., Norwich
17316	Merced 32, 602, '12	R. M. Barnum, Wm. Rock
17317	Overland 26, 6910080, '12	F. B. Radie, 137 Mansfield Street, New Haven
17318	Flanders "1912" 20, 203379, '12	Moses Eugene Culver, 26 S. Main St., Middletown
17320	Buick 32, 3966, '10	W. B. Allen, Litchfield
17321	Ford 22, 2771, '10	Roland C. Kinne, 59 Crown St., Hartford
17324	Ford 22, 331045, '13	Gatson Borghum, Borghum Street, Stamford
17325	Buick 22, 1367, '14	Jos. D. Harnett, M. D. 442 Main St., Winsted
17327	Ford 22, 399607, '14	Beaver Brook Land Co., Milford
17329	Ford 22, 60200, '11	Mary D. Cole, Stamford
17332	Pope High 27, 1218, '07	Wm. F. Wagner, Kensington
17333	Packard 40, 10862, '10	J. H. Flagler, North St., Greenwich
17334	R. C. H. 16, 4449, '12	Poster W. Decker, 28 Derby Ave., Seymour
17336	Packard 40, 20782, '12	William H. Reid, Ponus Street, New Canaan
17338	Cole 32, 5718, '12	W. J. Megin, 394 South Main St., Naugatuck
17340	Metz 22, 2067, '13	Arthur B. Lyon, Aven
17341	Oakland 26, 42, '12	Harry J. Escott, Bridgeport
17342	Locomobile 48, 9209, '15	J. Freedman, 222 Bldhop St., New Haven
17343	Mitchell 43, 39603, '13	E. H. Rolston, 166 Main St., Seymour
17344	Oakland 19, 370891, '15	Teodel Etheir, Cliff Street, Norwich
17346	Cadillac 28, 32378, '10	Samuel W. Gledhill, 160 Courtland St., Bridgeport
17348	Hudson 27, 80283, '13	Burton Rogers, 37 Fairview St., Danbury
17349	Hudson 29, 84299, '15	Henry F. Clark, Hanford Apart., South Norwalk
17350	Henderson 10, 3768, '15	Carl E. Green, 52 Fairview Ave., Bridgeport
17351	Ford 22, 6046, '09	John A. Scalzi, 117 Pacific Street, Stamford
17353	Packard 26, 770, '13, '10	Geo. A. Upham, 1003 Watertown Ave., Waterbury
17355	Buick 22, 2045, '12	E. R. Hitchcock, 69 Walnut Street, New Britain
17357	Buick 22, 726, '18	Elisha A. Root, Eatn Granby
17358	Case 32, 23033, '15	Mrs. G. A. Morse, 331 Winthrop Avenue, New Haven
17360	Hudson 27, 30456, '13	Mrs. Lois A. Miller, 6 Grand St., Bethel
17362	Buick 22, B 675, '14	Frank W. Howard, Sound Beach
17363	Empire 19, 2556, '12	H. A. William Dailey, 255 Main St., Hartford
17364	Dodge 24, 6775, '15	H. A. Dryhurst, 216 S. Whitney St., Hartford
17365	Ford 22, 426204, '14	E. D. Hayes, Glastonbury
17366	Ramblor 32, 31961, '13	Edwin H. Mathewson, 64 West Av., South Norwalk
17367	Hudson 27, 36276, '12	Mrs. L. M. Wake, 173 Euclid Av., Waterbury
17368	Ford 22, 13374, '12	W. H. Hobson, 4 Saunders St., East Hartford
17369	Metz 22, '15	G. S. Brady, South St., Bethel
17370	Dodge 24, 66812, '15	Frank A. Hubbell, 261 Myrtle Ave., Bridgeport
17371	Ford 22, 380762, '14	Joseph G. Lacey, Prospect
17372	Regal 22, 4770, '14	Herbert G. Gansby, Elmwood
17373	Chalmers 40, 1760, '11	H. W. Meyers, 41 Bronx Avenue, Bridgeport
17374	Maxwell 22, 106228, '13	Edwin H. Mathewson, 64 West Av., South Norwalk
17375	Ford 22, 398354, '14	John Oros, 42 Highland Ave., Danbury
17376	Stod-Dayton 28, 218, '10	Gertrude H. Taylor, Danbury
17377	Ford 22, 402, '07	Harold S. Deuse, 197 Main St., Hockanum
17378	Ford 22, 399107, '14	John O'Neil, Mill Plain
17379	Maxwell 16, 12806, '11	Harry E. Christensen, 61 Trinity St., N. Britain
17381	Overland 27, 60040, '12	W. C. Bywater, 18 Park St., Middletown
17382	Moon 33, 41366, '15	W. J. Maddon, 32 Merriman St., Bristol
17383	Pierce Arrow 35, 36141, '14	David W. Mabee, 1151 Chapel St., New Haven
17384	Ford 22, 653693, '15	C. A. Bates, 1343 Fairfield Ave., Bridgeport
17386	Studebaker 19, 26402, '16	D. C. DeWolfe, M. D., 618 Fairfield Ave., Bridgeport
17388	Ford 22, 688051, '15	Guy Hutchinson, 256 Lincoln St., New Britain
17389	Ford 22, 274279, '13	John Carini, S. Glastonbury
17391	Ford 22, 270871, '13	Mary R. Frost, Bangall Road, Stamford
17392	Stearns 28, 10607, '12	Lulu H. Barnes, 1228 Quinnipiac Ave., New Haven
17393	Detroit Elec. 3, 4152, '13	Henry Tobin, Fairfield
17394	Detroit Elec. 3, 4164, '13	Ida H. Buck, 904 Quinnipiac Ave., New Haven
17395	Packard 26, 9610, '09	Edwin H. Green, 113 Deer Hill Ave., Danbury

# A. E. Woodford, Fire, Marine and Compensation Insurance

## NUMERICAL LIST OF PLEASURE CARS

17396	Abbott 27, 1042, '13	James F. Brown, 848 Colorado Ave., Bridgeport
17397	Overland 26, 8116215, '15	Allen Foxe, Roxbury
17398	Dodge 24, 6777, '16	Cheney H. Doane, Collinsville
17400	Ford 22, 232261, '13	J. H. Carneau, 443 Windsor Ave., Hartford
17401	Ford 22, 873667, '16	G. H. Hollister, 272 Westland St., Hartford
17402	Cadillac 32, 92294, '14	Miss M. E. Brennan, 125 High, New Haven
17403	Cadillac 32, 26036, '11	A. S. Field, Main Street, Brooklyn
17404	Haynes 28, 2138, '10	H. W. Green, Village St., Brookfield Center
17405	Waverly 8, 5210, '12	Margaret D. Atkins, 27 Mitchell Ave., Waterbury
17406	Buick 25, 370 '12	Walter L. Goodwin, 1204 Asylum Ave., Hartford
17407	Stoddard-Bayton 24, 488, '10	Ray L. Harding, Lyme
17408	Ford 22, 136377, '12	C. L. Backus, Andover
17409	Chalmers 29, 40075, '15	L. W. Burt, 124 Collins Street, Hartford
17410	Ford 22, 146413, '12	Hartford Wire Works Co., 90 Allyn St., Hartford
17411	Mayer 28, 36, '11	H. S. Northrup, 117 East Ave., New Canaan
17412	Ford 22, 526905, '14	H. S. Shelton, 1464 Fairfield Ave., Bridgeport
17413	Ford 22, 673703, '15	W. W. Thompson, West Hartford
17414	Overland 25, 2633, '12	Warren C. Mercier, 28 Deer Hill, Danbury
17415	Matheson 48, 1215, '12	F. P. Cook, S. Main St., Torrington
17416	Thomas-Detroit, 40, 8201, '08	Wm. H. Reid, New Canaan
17417	Patterson 25, 499, '10	Daniel Ragall, 233 Spruce Street, Bridgeport
17418	Buick 22, 2876, '14	E. F. Slavin, 236 Pearl Street, Middletown
17419	Locomobile 32, 2639, '09	Jas. H. Dorus, 30 Franklin Street, Bridgeport
17420	Jackson, 10, 16082, '13	F. P. Latimer, 23 Elton St., Torrington
17421	Ford 22, 2384, '07	W. H. Hoffman, 29 Prescott Street, Torrington
17422	Hudson 25, 24195, '12	F. H. Woodruff & Sons, Milford
17423	Cadillac 31, A-10667, '15	Mrs. J. P. Allen, 255 Capitol Av., Hartford
17424	Cadillac 28, 45178, '10	William H. Smith, 21 Lincoln St., Hartford
17425	Ford 22, 37450, '10	Wilfred St. Martin, 368 North St., Williamantic
17427	Olds 10, 40063, '09	H. J. Rowley, Bloomfield
17429	Maxwell 12, 9298, '10	William E. Jones, 81 W. Woster St., Danbury
17430	Saxon 11, - '15	Mary A. Smith, 32 E. Main St., Stafford Springs
17431	Cadillac 28, 42656, '10	W. H. Pullen, 20 E. Elm Street, Greenwich
17432	Overland 25, 13729, '13	Albert E. Petremont, 144 Coram Avenue, Shelton
17433	Ford 22, 668221, '15	Dr. W. P. S. Keating, 733 Main, Williamantic
17434	Buick 33, 129061, '15	Rev. J. A. Dooley, South Coventry
17436	Detroit 5, 5925, '14	Hugh L. Thompson, Pine Street, Waterbury
17436	Ford 22, 666204, '15	John S. Lewis, South Windham
17437	Ford 22, 18335, '10	Rosena Dibble, East Granby
17438	Detroit 10, 5008, '13	S. S. Green, Whitlesey Avenue, New Milford
17439	Flanders 20, 66228, '12	C. J. Brotherton, Southport
17440	Buick 22, 112274, '15	Mrs. Nellie B. Weeks, 160 Spring, Williamantic
17442	Ford 22, 895763, '14	Kent, Eastern
17443	Reo 31, 506, '15	C. M. Williams, 299 Wash. St., Norwich
17447	Buick 22, 14095, '10	M. J. Steckler, 65 John Street, Hartford
17448	Hudson 27, 36997, '13	A. B. Forbes, Old Church Road, Greenwich
17449	Oakland 15, 7411, '12	Frederick H. Bacon, Rocky Hill
17451	Stevens-Duryea 46, 23359, '14	G. F. Heublen, 739 Prospect Ave., Hartford
17462	Studebaker 27, '13	F. W. Barhoff, 140 Vine St., Hartford
17453	Ford 22, 636908, '15	F. E. Demers, 35 E. Liberty Street, Waterbury
17456	Overland 25, 26731, '13	Francis O. Bowe, Yaleville
17456	Elmore 25, 6510, '10	Wm. Price, 143 Kennington St., New Britain
17457	Buick 22, 116089, '15	Ralph E. Thurston, 15 Seward St., Putnam
17458	Hudson 26, 24155, '12	Joan R. Michler, Greenwich
17459	Ford 22, 740696, '15	Horace S. Peck, 264 High St., Middletown
17460	Reo 27, 57001, '14	R. H. Kelsey, 64 Grand Street, Middletown
17461	Reo 26, 65865, '14	Abbott G. Butler, 174 High Street, Middletown
17462	Ford 22, 367894, '14	Sam Greenwood, 222 Spring St., Meriden
17464	Stevens-Duryea 43, 23001, '11	J. W. Curtiss, Greenwich
17467	Overland 27, 31326, '14	Grace J. Johnson, Wethersfield
17468	Patterson 25, 5304, '12	Wesley B. Coan, New Haven Avenue, Derby
17469	Buick 22, 111123, '15	John J. Grimby, 43 Stearns St., Bristol
17471	Overland 25, 26711, '13	N. L. Loomis, Suffield
17472	Ford 22, 478237, '14	C. F. Tanner, 192 Grand St., Waterbury
17473	Reo 27, 68333, '15	A. E. Hall, Danielson
17474	Ford 22, 6012626, '15	Wm. H. Taft, 367 Pros. St., New Haven
17475	Regal 22, 802, '11	G. Albert Grabinsky, 30 Buckingham St., Hartford
17476	Ford 22, 227915, '13	Barnum Richardson Co., Lime Rock
17477	Trumbull 13, 474, '15	C. E. Downes, 26 Broad Street, Stamford
17478	Buick 22, C-899, '14	John J. Ahern, 133 Front Street, Hartford
17479	Cadillac 19, 28564, '05	Leslie F. Leffingwell, Colchester
17480	Paige 25, 19471, '13	Frank P. Cronan, 70 Derby Avenue, New Haven
17481	Overland 26, 13628, '15	L. H. Lindeman, E. Woodstock
17482	Ford 22, 20149, '13	Chas. L. French, R. F. D. 1, Uncasville
17483	Overland 25, 26126, '13	Geo. E. Hinman, Windham Rd., Williamantic
17484	Overland 30, 71596, '13	L. F. Collins, 43 High St., Meriden
17485	Ford 22, 84549, '12	S. L. Hollister, Washington
17486	Hudson 40, 56977, '14	Wm. E. Olmsted, Pomfret Center
17487	Ford 22, '15	Adolph F. Gustafson, 254 Ferry St., New Haven
17488	Overland 25, 12498, '12	Mrs. Viola L. Glidden, 27 Alger Place, N. London
17489	Pierce-Arrow 24, 20066, '08	Albert W. Johnson, Dublin Ed., Greenfield
17490	Haynes 29, - '15	Edw. C. Lynch Jr., Stratford Avenue, Bridgeport
17493	Buick 16, 3072, '10	Miles Moon, 1325 Wood Ave., Bridgeport
17494	Ford 22, 245784, '13	W. F. Dillistin, Sr., Long Hill
17495	Ford 22, 17702, '13	Allyn T. Milford, 282 Prospect, Torrington
17496	Maxwell 20, 7536, '14	Wm. Gagan, Glenville
17497	Buick 22, 10540, '09	Henry Fain, 13 Bruggeman St., Mystic
17498	Stevens-Duryea 36, 23081, '12	J. A. Colvin, Thompsonville

# A. E. Woodford, Public Liability and Surety Bonds

## NUMERICAL LIST OF PLEASURE CARS

17499	Regal 22, 1052, '11	George Sumner, New Milford
17501	Packard 40, 20412, '12	E. T. Bedford, Green's Farms
17502	Herreshoff 18, 11282, '13	Walter B. Cain, 950 Stratford Ave., Stratford
17503	Ford 22, 26323, '13	Mary P. Grinold, 38 1/2 W. Main St., Meriden
17506	Packard 40, 18368, '11	Chas. F. Brooker, 37 State St., Ansonia
17506	Detroit Elec. 3, 3075, '11	M. L. Sperry, 21 Cooke Street, Waterbury
17508	Haynes 43, H 21, '14	Geo. H. Peck, 185 Williams Street, Bridgeport
17509	Studebaker 25, 38525, '12	Maxwell C. Maxwell, 159 Grove, Stamford
17510	Ford 22, -- '15	Jacob Miller, 62 Cedar Street, Bridgeport
17511	Ford 22, 89748, '10	Chas. L. Woledge, 14 Arctic St., Greenwich
17512	Reo 27, 59069, '15	Xavier Bouchier, 129 Union St., Willimantic
17513	Buick 22, 104360, '915	Leo C. Lyon, 254 Courtland St., Bridgeport
17514	Buick 22, 821, '14	H. O. Eccleston, South Winham
17516	Chandler 27, 560, '14	Frederick Gargiulo, 45 Lyon Street, New Haven
17517	Flanders 20, 71502, '12	J. B. Sanford, Bethelchem
17518	Pope Hartford 36, 11180, '12	E. S. Davis, 96 Broad Street, Middletown
17519	Krit 25, 6452, '13	Oliver I. Ryan, Higganum
17520	Ford 22, 857822, '14	Byron W. Gardner, 50 Bennett St., Bridgeport
17521	Ford 22, 238289, '13	Joseph Chirnside, New Preston
17522	Ford 22, 146871, '12	Edward Tuttle, Monroe
17523	Ford 22, 151311, '13	Willis Austin, 255 Washington St., Norwich
17524	Oldsmobile 19, 85059, '15	Henry Schoenberger, 184 Liv. St., New Haven
17525	Oldsmobile 19, 85059, '15	Henry Schoenberger, 184 Livingston St., New Haven
17526	Ford 22, -- '15	Alfred F. Ludwig, Rockville
17527	Ford 22, 264100, '13	Walter S. Shaw, 152 Colony St., Meriden
17528	Chalmers 28, 33368, '13	John W. Ingram, Hotel Endicott, New York, N. Y.
17529	Stevens Duryea 43, 22165, '10	S. H. Read, 1208 Chapel St., New Haven
17531	Abbot Detroit 32, 5634, '12	Frank J. Beach, Maple Ave., Woodmont
17532	Stevens Duryea 43, 22624, '11	G. B. Pillsbury, 51 Glenwood Av., New London
17533	Ford 22, 15379, '10	Rev. Wm. H. Jepson, 1161 Stratford Avenue, Bridgeport
17534	Winton 48, 16572, '14	J. M. Daly, 150 Willow St., Waterbury
17535	Pierce Arrow 38, 34845, '14	W. A. Flinn, Old Church Road, Greenwich
17536	Locomobile 22, 902, '05	Margie Blank, 387 Noble Ave., Bridgeport
17537	Cadillac 32, 76889, '13	A. Pion, Taftville
17538	Cadillac 32, 6280, '13	Edward P. Brennan, 174 Church St., Naugatuck
17539	Cadillac 31, A-12367, '15	Howard D. Allen, Terryville
17540	Chalmers 28, 37734, '14	Chas. Sigsway, 21 Day St., South Norwalk
17541	Ford 22, 637579, '15	C. L. Case, Granby
17542	Buick 22, 14668, '10	Harry McCrellis, 40 New Britain Av., Hartford
17543	Flanders 20, 4200, '12	Morgan Johnson, 155 Ashley St., Hartford
17544	Ford 22, 842800, '14	William Betts, Colburn St., Hartford
17545	Ford 22, 67418, '15	T. A. Howell, W. Hartland
17546	Cadillac 28, 38408, '10	Harry McCrellis, 17 Sylvan Avenue, New Haven
17547	Columbia 25, 8780, '07	Wm. Eisner, 57 Nash St., New Haven
17548	Regal 27, 2754, '12	George Bindloss, 207 Ocean Ave., New London
17549	Knox 40, 3568, '10	William J. Hussey, Ocean Drive, West Stratford
17550	Chalmers 28, 21890, '12	Thomas J. Boardman, 77 Buckingham St., Hartford
17551	Stevens-Duryea 46, 28359, '14	G. F. Heublein, 739 Prospect Ave., Hartford
17552	Ford 22, 672981, '15	Napoleon Gilman, Stafford Springs
17554	Oakland 25, 3915, '11	Otto Starjohann, 107 Ann Street, Hartford
17555	Ford 22, 631439, '15	Joseph A. Fagan, Unionville
17556	Buick 25, 874, '13	Burt J. Hale, 165 Lincoln Street, Middletown
17557	Ford 22, 249383, '13	Chas. Friedman, 560 Broad St., Bridgeport
17558	Sted-Dayton 25, 375, '11	J. P. Morehouse, Fairfield
17559	Mitchell 38, 32979, '12	M. E. Trainor, 67 Center St., Bridgeport
17560	Ford 22, 218468, '13	R. H. Silliman, Poquonock
17561	Buick 22, 19642, '10	A. O. Elster, 78 W. Main St., Meriden
17562	Saxon 11, 6923, '15	A. G. Gully, Storrs
17563	Haynes 29, 3910, '15	Merton Heberger, 890 Elm Street, New Britain
17564	Overland 27, 33727, '14	W. Donohoe, 202 Washington St., New Britain
17565	Reo 25, 49623, '13	Phillip Saitzky, 28 Pearl Street, Thompsonville
17566	Brush 6, -- '12	Pauline Wilkins, 17 N. Main St., South Norwalk
17567	Ford 22, 63634, '15	John J. Hillgrass, Cut Spring Road, Stratford
17568	Metz 22, 20723, '13	Jas. E. Forgette, 25 Stratford St., Hartford
17569	Buick 28, 2722, '10	Helen E. Lanfare, 84 Buckingham St., Hartford
17570	Ford 22, 254769, '13	Leroy H. Creelman, Main Street, Suffield
17571	White 22, 10056, '11	James H. Morris, Meriden Avenue, Southington
17572	Ford 22, 43914, '14	F. W. Stray, 51 Whitnor Street, Hartford
17573	Pope 27, 2495, '08	Paul Goldstein, 29 Preston St., Hartford
17574	Franklin 25, 12995, '12	Dr. J. A. Cooke, 27 Linsley Ave., Meriden
17575	Maxwell 28, 88042, '12	John P. Murphy, 19 Wethers. Ave., Hartford
17576	Ford 22, 531276, '15	Georgia V. Plummer, 116 Berlin Av., Southington
17577	Maxwell 20, 32723, '15	W. H. Kibbe Conn. School For Boys, Hartford
17579	Columbia 28, 9073, '11	Frederick A. Hayes, 46 Main, Manchester
17580	E. M. F. 25, 16847, '11	A. Shapiro, 27 Pleasant St., Hartford
17581	Oakland 32, 5108, '11	Hans Willardson, 558 Chapel St., New Haven
17582	Ford 22, 322130, '14	James J. O'Brien, 149 Edgewood Street, Hartford
17583	Regal 38, 380, '14	Nelson B. Mead, 97 Maher Avenue, Greenwich
17584	Chalmers 38, 21844, '14	Donald G. Perkins, Westport
17585	Empire 19, 2598, '11	Dr. Matthew W. Plumstead, Main St., E. Haddam
17586	Oakland 25, 7504, '12	Jacob Kambers, 70 So. Whitney Street, Hartford
17587	Ford 22, 106201, '12	Salvator D'Esopo, 35 Wetherill St., Hartford
17588	Ford 22, 404349, '14	Alfred Roy, 401 Church Street, New Britain
17589	Reo 25, 44306, '13	P. Randolph Bradley, Redding Ridge
17590	Ford 22, 146358, '12	P. A. Rockefeller, Lake Ave., Greenwich
17591	Cadillac 32, A 6614, '15	S. Gross, 24 Florence Street, Hartford
17592	Oakland 19, 361736, '14	Chas. Blanchette, Collinsville
17593	Ford 22, 678088, '15	

# A. E. Woodford, Accident and Health Insurance

## NUMERICAL LIST OF PLEASURE CARS

17694	Buick 22, 115624, '15	E. M. Young, 255 High St., Willimantic
17696	Ford 22, 166764, '12	Patrick Porto, R. F. D. 3, Woodbridge
17697	Ford 22, 86636, '12	Frederick C. Smith, 22 Imley St., Hartford
17699	Little 19, 1163, '13	Mrs. Robert J. Johnson, Cheshire
17600	Ford 22, 678185, '15	Dennis F. Collins, Pine Orchard
17601	Ford 22, 151282, '13	Dr. C. E. Stark, 49 Broadway, Norwalk
17602	Ford 22, 673011, '16	Herbert W. Coburn, T Ensign St., Silver Lane
17603	Buick 22, 119900, '15	Dr. J. C. Edgar, Round Hill Road, Greenwich
17604	Ford 22, 160728, '12	Ernest R. Pike, East Woodstock
17606	Dodge 24, 64674	F. A. Phillips, Hampton
17606	Franklin 31, 16420, '13	W. C. Skiff, 1184 Chapel St., New Haven
17608	Reo 27, 67274, '15	Otto H. Neupert, 1211 Main St., Hartford
17609	Paige Detroit 22, 3591, '12	Minerva M. Davis, 16 Rowan St., So. Norwalk
17610	Panhard 38, 12564, '06	John S. Hoyt, Rowayton
17612	Ford 22, 166813, '13	A. L. Richmond, 38 Shelton Ave., New Haven
17613	Buick 22, 137077, '15	P. G. Tibbals, 153 Wash. Street, Middletown
17614	Studebaker 19, 411015, '14	Josephine M. Ruge, Durham
17615	Moan 32, 7284, '19	Henry F. Hall, 104 Putnam Ave., Whiteville
17616	Dodge 24, 65654, '15	W. D. Cook, 158 Constitution, Wallingford
17617	Reo 25, 40451, '11	Robert J. Moore, Watertown
17618	Ford 22, 366836, '14	Robert P. Ward, 44 Wetmore Ave., Winsted
17620	Ford 22, 153639, '13	W. E. Mallory, Ochyahtah Street, Danbury
17621	Lecomble 32, 6594, '13	Mrs. Chas. A. Moore, Belle Haven, Greenwich
17622	Daimler 40, 4986, '09	The Smedley Co., 266 State, New Haven
17623	Peerless 40, 6662, '11	O. R. Lamphier, Collierville
17625	Ford 24, 220921, '13	Henry S. Davis, 310 Boston St., Guilford
17626	Maxwell 16, 76439, '12	Clarence L. Brockett, 24 Faxon St., New Haven
17628	Cadillac 32, 88862, '13	J. W. Austin, Hartford Ave., Wethersfield
17629	Allen 20, 4396, '15	Wm. F. Finecky, Brookfield
17630	Buick 22, 1098, '12	Peter Larsen, 43 Rolston Ave., Whiteville
17631	Everitt 22, 59160, '10	Albert T. Marshall, 53 Oakland Ter., Hartford
17632	Ford 22, 150157, '12	Mrs. Walter H. Potter, 65 East Town, Norwich
17633	Buick 33, 141670, '15	J. E. F. Brown, 25 High St., Mystic
17635	Ford 22, 426623, '14	Thos. F. Cary, Greenwich
17636	Ford 22, 706447, '15	H. H. Hemingway, Watertown
17637	Looc 35, 6108, '14	Clara L. Johnson, Main Street, New Hartford
17638	Ford 22, 367380, '14	E. L. Cole, 410 Park Street, Hartford
17639	Pierce 28, 1647, '07	George Chagnon, Grosvenordale
17640	Overland 22, 886510, '10	Clark Condon, Elkon
17641	Overland 27, 87705, '14	David Julian, 133 Bunker Hill Ave., Waterbury
17642	Buick 22, 139045, '15	Wm. F. Davis, Canaan
17643	Metz, 22, 21246, '13	L. Ernest Hall, Tolland
17644	Cadillac 32, 54939, '11	George H. Sage, 1 Charter Oak Place, Hartford
17646	Pope 27, 2265, '07	Kenneth W. Carter, 49 Glenbrook Rd., Stamford
17647	Ford 22, 426938, '14	George H. Sage, 1 Charter Oak Place, Hartford
17648	Pope 29, 6663, '10	George H. Sage, 1 Charter Oak Place, Hartford
17649	Pope 45, 8826, '11	W. S. Huson, 12 Cottage St., Derby
17650	Overland 27, 32420, '14	Harry H. Catlin, Shelton
17651	Ford 22, 49496, '11	Jones & Hotchkiss Co., 17 Wall St., Norwalk
17652	Overland 25, 41657, '10	C. J. Mintz, 54 N. Main, So. Norwalk
17654	Studebaker 20, 81781, '13	Mrs. W. H. Guest, 25 Cleveland St., New London
17655	Overland 27, 33198, '14	L. D. Kenea, Thomaston
17656	Jeffery 38, 38451, '11	Gus Comes, Greenwich
17657	Harley Davidson 19, 115	F. L. Coghill, 419 Mill Hill Avenue, Bridgeport
17658	Studebaker 27, 6286, '13	C. C. Graves, Windsor Locks
17659	Ford 22, 154901, '12	Oscar Lacroix, Waterbury
17660	Jackson 35, 14963, '13	Francis H. Adriance, New Canaan
17661	Cadillac 32, 2615, '14	H. H. Olesen, 519 Blue Hills Ave., Hartford
17662	Flanders 20, 62050, '12	R. C. Rudolph, 123 Cherry St., New Britain
17663	Ford 22, 268168, '13	Thompson Motor Co., 392 Bank St., New London
17664	Corbin 32, 1446, '10	A. S. Jourdan, Branford
17666	Flanders 20, 81773, '12	Chas. H. Case, Grose
17667	Herreshoff 18, 13522, '13	R. I. Sanford, Seymour
17668	Buick 22, 677, '13	Joseph Doherty & Bro., Bridgeport
17669	Hupmobile 18, 56782, '15	Dep't. of Public Charities, Bridgeport
17670	Buick 22, 116886, '15	Leon E. Moon, Falls Village
17671	Reo 27, 65837, '14	Nettie J. Dayton, 189 Dwight St., New Haven
17672	Detroit Electric 3, 2551	J. E. Hubinger, 827 Elm Street, New Haven
17674	Oakland 29, 86660, '14	Frederic Dannerth, 25 E. Center St., Manchester
17675	Overland 25, 15956, '13	Brennan Bros., 174 Meadow St., New Haven
17676	Ford 22, 12289, '11	Antonia Forrignis, 12 Portland Street, Hartford
17677	Studebaker 25, 502036, '12	Wm. E. S. Griswold, Clapboard R. Road, Greenwich
17678	E. M. F. 45, 43018, '13	Alton F. Hayden, West Granby
17679	Stoddard-Dayton 36, 33859, '12	Harry Gardini, Ridgefield
17680	Ford 22, 166552, '13	Edwin S. Babcock, 221 Willow St., Waterbury
17681	Ford 22, 682621, '16	Paul S. Robinson, 164 Grand Av., New Haven
17682	Maxwell 25, 78749, '12	Albert M. Simons, 16, Florence St., Hartford
17683	Ford 22, 147175, '12	Edw. A. Balf, 43 Suffield Street, Hartford
17684	Monarch 29, 1007, '15	Frank W. Peck, Orange
17685	Ford 22, 421225, '14	Nathaniel Sandberg, 60 James Street, Hartford
17686	Haynes 28, 291, '10	C. M. Lane, 14 W. Main, Meriden
17687	R. C. H. 15, 892, '13	Mrs. Chas. A. Moore, Belle Haven, Greenwich
17688	Ford 22, 147247, '12	Jos. Morelli, 22 Union Street, South Norwalk
17689	Marmion 32, 211010, '10	Alonzo Martucci, 48 Fairfield Ave., Bridgeport
17693	Ford 22, 192067, '13	Frederick Rhodes, Noble Ave., Bridgeport
17695	Buick 22, 125119, '15	Dorothy S. Tyson, Riverside
17696	Franklin 31, 16555, 1913	
17697	Cadillac 32, 98151, '14	



## A. E. W. stands for prompt and satisfactory adjustments

### NUMERICAL LIST OF PLEASURE CARS

17698	Pope Hartford 29, 6511, '10	Arthur E. Alling, 488 Edgewood Ave., New Haven
17699	Reo 27, 69002, '15	A. T. Anderson, 56 Center St., Waterbury
17700	Everitt 25, 2741, '12	Mrs. John J. Burns, Waterbury
17701	Packard 48, 63044, '14	George R. Stone, 279 Golden Hill St., Bridgeport
17702	Overland 23, 55069, '11	John B. Smith, W. Cornwall
17703	Overland 29, 82171, '15	A. S. Spalding, 328 Main, Norwich
17704	Ford 22, 298905, '14	I. Woloz, 15 Sound View Avenue, Stamford
17705	Henderson 8, 3232, '15	T. N. Jennings, 7 Wilcox St., Wethersfield
17707	Cadillac 32, 57767, '11	F. J. Alexander, New London
17708	Moon 32, 7049, '12	J. M. Brown, 138 Hobart Street, New Haven
17709	Ford 22, 674541, '15	C. R. Carlson, 315 Pearl Street, Hartford
17710	E. M. F. 25, 549160, '09	Ralph Studwell, 169 Franklin St., Stamford
17711	Marathon 28, 5606, '14	George T. Holmes, 20 Lafayette Street, Milford
17712	Buick 3, 1030, '12	Stamford Gas & Elec. Co., Stamford
17713	Dodge 24, 2906, '15	Dr. G. LaGambina, 858 Howard Ave., New Haven
17714	Ford 22, 678411, '15	A. S. Wakeman, 167 Livingston St., New Haven
17715	Reo 25, 27226, '11	Wm. H. Curry, 3219 Main St., Bridgeport
17716	Regal 22, 1236, '12	Frank X. Hutmaecher, 672 Ferry St., New Haven
17717	Cadillac 32, 52775, '13	Martha L. McLeod, Greenwich
17718	Pierce Arrow 48, 10684, '13	P. A. Rockefeller, Greenwich
17719	Ford 22, 196561, '13	Emil J. Goos, 13 Patch St., Danbury
17720	Maxwell 25, 77556, '11	Glenn F. McKenney, Greenwich
17721	Ford 22, 654173, '15	Jasper A. Holmes, 3 Florence St., Putnam
17722	Ford 22, 67350, '15	Carl Comen, Ansonia
17723	Ford 22, 664621, '15	E. E. Brown, Pomfret Center
17724	Maxwell 12, 10171, '11	Chas. E. Downs, 80 N. Washington Ave., Bridgeport
17725	Jackson 32, 13806, '12	E. H. Merriam, 44 Elm St., East Hartford
17727	Ford 22, 282284, '13	H. R. Brayton, 14 Chapel Lane, Riverside
17727	Chandler 27, 317, '13	Irving E. Raymond, Shippan Point, Stamford
17728	Pierce Arrow 38, 33353, '12	Alex L. Dommerich, Benedict Place, Greenwich
17729	Overland 25, 591961, '12	Clifford E. Page, 8 William Street, Ansonia
17730	American 32, 640, '13	Shore Line Elec. Ry. Co., Norwich
17732	Chevrolet 30, 555, '14	Wm. L. Sheahan, 73 Sherman Avenue, New Haven
17733	Chevrolet 30, 279, '14	Thos. J. Groat, 533 Ferry Street, New Haven
17734	Detroit Elec. 5, 6004, '14	Arthur H. Brewer, 57 Broad Street, Norwich
17735	Cadillac 32, - '11	Ed. Blackburn, 47 South Street, Hartford
17736	Chalmers 25, 9060, '12	John E. Farrell, 111 Main Street, Waterbury
17737	Maxwell 12, 611, '12	Willardson Co., R. B. Arcade, New Britain
17739	Buick 22, 135927, '15	E. E. Thompson, 104 Maple Avenue, Windsor
17741	Overland 20, 821985, '15	William A. Goodrich, 6 Abbott Ave., Waterbury
17742	Ford 22, 150677, '13	Visiting Nurses Association, Simsbury
17743	Cole 32, 7322, '13	Chas. J. Hirsch, Stamford
17744	Overland 25, 39110, '14	Gco. Kengerman, East Granby
17746	Buick 22, 141873, '15	Wm. M. Feeley, 30 Crane Street, Danbury
17746	Ford 22, 101050, '12	O. A. Peterson, 827 East Street, New Britain
17747	Detroit 3, 5902, '14	Mrs. H. D. Hansel, 1144 Pros. Avenue, Hartford
17748	Corbin 35, 2019, '12	B. F. Bulkeley, Jr., Southport
17749	Buick 16, - '09	Merwin F. Tomlinson, Shelton
17750	Haynes 29, 9995, '15	Wm. F. Handell, 225 Vine St., Hartford
17751	Reo 27, 57266, '14	W. E. Diehl, 14 Cedar Street, New Britain
17752	Cadillac 31, 11690, '15	M. M. Beach, Rowayton
17753	Ford 22, '12	Joseph Glanz, Capitol Avenue, Hartford
17754	Stanley Steamer 10, 6381, '10	Henry F. Billings, 532 New Britain Ave., Hartford
17755	Briggs Det. 18, 3689, '13	R. Grand Lienard, M. D., West Cornwall
17757	Pierce-Arrow 48, 10583, '13	W. E. Reis, 7 North St., Greenwich
17758	Overland 25, 10069, '15	John A. Carlson, Forestville
17759	Cadillac 31, 11530, '15	F. W. Tolles, 116 Fairview Ave., Naugatuck
17760	Chalmers 25, 28922, '12	Thomas W. Hall Jr., 56 St. Johns Pl., New Canaan
17762	Simplex 53, - '12	Thos. Wallace Jr., 333 Prospect St., New Haven
17765	Ford 22, 822333, '14	Henry M. Evans, Brooklyn
17767	Cadillac 32, 71547, '12	Moses H. Wilcox, Mystic
17768	Buick 25, 2928, '12	Clarence L. Beardsley, 244 McKinley Ave., New Haven
17769	Ford 22, 315977, '14	E. E. Rhodes, Thompson
17770	Ford 22, 480650, '14	Jos. Vandale, 189 South Main, Putnam
17771	Chalmers 43, 28076, '13	P. W. Brooks, Norwalk
17772	Buick 22, 130034, '15	H. S. Whipple, Putnam
17773	Ford 22, 564450, '15	Annie Mary Ash, Pomfret St., Pomfret Center
17775	Oakland 32, 9389, '13	L. C. White, 59 Lake Ave., Danbury
17776	Franklin 15, '05	Mrs. Frank Hubbard, Guilford
17777	Ford 22, 256285, '13	Geo. H. Wright, New Milford
17778	Cadillac 32, 87639, '12	Charles G. Kerley, Sharon
17779	Hupmobile 16, 42237, '13	John E. Woodruff, 119 Old Church Rd., Guilford
17781	Hudson 27, 36483, '13	James E. Hubbell, Norwalk Hotel, Norwalk
17782	Metz 24, 33854, '15	W. P. Doolittle, 130 S. Main St., Naugatuck
17783	Stev-Duryea 24, 1236, '05	E. L. Lamson, 171 Seymour St., Hartford
17784	Ford 22, 43956, '12	Peter Gabler, Long Hill
17785	Reo 25, 38778, '12	J. F. McLaughlin, 9 South Hudson Street, Hartford
17786	Ford 22, 370756, '14	Frank A. Newman, Tolland
17787	Chalmers 43, 34857, '13	P. S. O'Brien, 35 Spring Street, Middletown
17788	Cadillac 32, 53029, '11	Fred. B. Hubbell, Westport
17789	Pierce Arrow 48, 10123, '13	F. F. Schaffer, Rockwell Av., Naugatuck
17790	Cadillac 32, 77710, '13	Fred T. Busk, Litchfield
17791	Cadillac 32, 510, '14	H. M. Merriam, Watertown
17792	Buick 22, 11532, '11	Raymond M. Boden, Prospect
17793	Hudson 40, 58271, '14	L. W. Howe, South Glastonbury
17794	Ford 22, 38305, '12	Michael Mitnik, 195 Bristol St., Southington
17795	Stevens-Duryea 35, 15644, '10	Edwin B. Atwater, 1825 State St., Hamden

A. E. Woodford, Insurance, 803 Main St., Hartford, Conn.

NUMERICAL LIST OF PLEASURE CARS.

17796	Mitchell 43, 39528, '13	Mrs. W. C. Linsley, Woodbury
17797	Marmon 43, 115309, '15	James K. Hoyt, Ledge Rd., Sound Beach
17798	Metz 22, 26642, '13	Wm. G. McGowan, Oakville
17799	Columbia 3, 6952, '09	Dr. G. C. F. Williams, 390 Prospect Av., Hartford
17800	Ford 22, 827404, '14	C. A. Lewis, 323 Grandview Av., Waterbury
17801	Ford 22, 845234, '14	Joseph H. Elliott, Abington
17802	Krit 22, 7241, '13	B. H. Conger, 46 Pleasant Street, Bridgeport
17803	Ford 22, 128465, '12	J. M. Kiernan, 430 Barnum Ave., Bridgeport
17804	Buick 26, 11422, '13	Robert N. Ford, 195 Lenox St., New Haven
17806	Franklin 31, 20561, '11	Walter C. Skiff, 1184 Chapel St., New Haven
17806	Ford 22, 653810, '15	The Hughes & Chapman Co., 300 Stratford Av., Bridgeport
17807	Ford 22, 865145, '16	D. C. Penfield Co., 13 Rose St., Danbury
17808	Ford 22, 453436, '14	Patrick J. Boland, 89 Quinnipiac Avenue, Wallingford
17809	Overland 25, 599856, '12	F. R. Selleck, R. F. D. 9, Fairfield
17810	Chalmers 38, 87223, '14	John K. Buckley, M. D., 58 E. Main, Mystic
17812	Paige 25, 18647, '16	Lillie E. Peck, 374 Edgewood Avenue, New Haven
17813	Saxon 11, 3127, '13	Augustino Vito, Milford
17814	Willys Knight 29, 17682, '16	A. F. Bennett, 622 Clinton Ave., Bridgeport
17816	Overland 25, 44399, '14	Charles O. Eakland, Wilton
17816	Buick 32, 2193, '11	E. A. Pomroy, Suffield
17817	Cadillac 32, A 660, '14	Ralph H. Clark, 12 Clark Avenue, Derby
17818	Cadillac 31, A 9866, '15	Angus Park, Baltic
17819	Maxwell 28, 86252, '12	John Bantley, 62 Walnut Street, South Manchester
17822	Ford 22, 176444, '13	Rev. J. J. Beach, Northford
17824	Studebaker 19, 80864, '12	G. A. Crusberg, 919 Burnside Ave., Burnside
17825	Overland 26, 10671, '16	J. J. Snavely, Ridgefield
17826	Ford 22, 322400, '14	Oscar P. Hess, 166 Cooke Street, Waterbury
17827	Mitchell 33, 22574, '12	Frank L. Cappe, 105 5th Ave., Milford
17828	Buick '22, 14138, '10	C. W. Horton, Waterford
17829	Studebaker 19, 6338, '13	Edwin Y. Targett, 87 Spring Street, Danbury
17830	Ford 22, 156942, '13	Octave Pettitjean, 143 Waterville Street, Waterbury
17831	Maxwell 28, 8779, '09	Wm. H. Parker, Somers
17832	Scripps Coach 13, -- '15	Louis S. Griffing, 592 Main, East Hartford
17834	Ford 22, 233054, '14	Howard S. Littlefield, Niantic
17835	Hudson 40, 50740, '13	Eugene E. Norton, 1389 Fairfield Avenue, Bridgeport
17836	Franklin 31, 16488, '14	Sarah S. Bronson, 1198 Chapel St., New Haven
17838	E. M. F. 25, 44318, '12	T. Birdseye, Rockfall
17840	Ford 22, 85084, '12	George A. Prlor, 61 Deerfield Avenue, Hartford
17841	Cadillac 32, 44470, '12	Royal N. Harrison, North Branford
17842	Overland 29, 1594, '16	Samuel Levy, Palmer Hill, Stamford
17844	Ford 22, 367898, '14	Eugene LaBrogue, Wooster Heights, Danbury
17845	Chalmers 40, J 1376, 'A	Wm. H. Crawford, 140 Grand Ave., New Haven
17846	Pierce Ford 38, 83658, '13	J. H. Bronson, 65 Church St., Waterbury
17847	Oldsmobile 22, 4939, 1909	Andrew Vecsey, Fairfield
17848	Pope Hartford 29, -- '13	F. C. Woodruff, Orange
17849	Ford 22, 29764, '13	Evelyn Vaughan, Danbury
17850	Stoddard Dayton 36, 372, '11	E. D. Mills, 166 Broadway, New York, N. Y.
17851	Haynes 25, T 489, '14	John H. Snelten, 66 Chalmers Avenue, Bridgeport
17852	Studebaker 19, 3LE248, '13	George L. Parnley, 351 N. Main, Seymour
17853	Hudson 25, 18397, '12	Samuel J. Orr, West Suffield
17856	Overland 20, 2118, '13	City of New Haven, 53 Watson Street, New Haven
17857	Ford 22, 112897, '13	F. A. Beebe, Deep River
17858	Mitchell 28, 10	Wm. F. Brink, 46 Pliny St., Hartford
17860	Ford 22, 664041, '15	Samuel Smith, Putnam
17861	Maxwell 25, 2309, '14	Roland H. Harper, W. Main St., Plantsville
17862	Thomas 40, 3100, '03	Wellington B. Smith, 4 Wheeler St., Winsted
17864	Ford 22, 277042, '13	Frederick Garguilo, 45 Lyon St., New Haven
17865	Ford 22, 379220, '14	L. M. Dickinson, Hartland
17866	Jackson 32, 9792, '12	C. B. Whaley, 345 Howard St., New London
17867	Buick 25, 3591, '12	Michael Kimler, New Haven
17868	Overland 25, 4928614, '13	Wheaton A. Bronson, Middlebury
17869	Ford 22, 66828, '14	Timothy E. Driscoll, 188 N. Main, Norwich
17870	Studebaker 19, 409473, '14	F. H. Coops, M. D., 411 State Street, Bridgeport
17871	Ford 22, 406007, '14	Frank W. Buchholz, 23 St. John St., S. Norwalk
17872	Haynes 45, 2962, '13	J. C. Barker, M. D., 95 Fairfield
17873	Jeffery 33, 83375, '14	Mrs. Theresa Warner, 530 Whalley Ave., New Haven
17875	Buick 22, 137009, '15	Charles E. Shepard, 13 Market St., Rockville
17875	Peerless 60, 123062, '13	Lewis S. Reed, 23 Chapman Avenue, Waterbury
17877	Metz 9, 8494, '12	F. T. Maxwell, Maxwell Court, Rockville
17879	Ford 22, 565061, '15	Cyrus R. Hills, Shashbury
17880	Krit 22, 6625, '13	Fred Whalley, Jewett City
17881	Buick 16, 1260, '08	Charles O. Lambert, 267 Vine St., Bridgeport
17882	Ford 22, 367656, '14	Albert Lynch, Maple Ave., Glenbrook
17883	Krit 22, 1092, '13	Isaac Setlow, 133 Court St., New Haven
17883	Buick 26, 1943, '13	Ruth S. Peck, 1179 Chapel Street, New Haven
17886	De Mott 9, '10	Frank W. Hibbs, 75 Federal Street, New London
17887	Buick 25, 2384, '13	Clifford W. Burnham, 66 York St., West Haven
17888	Maxwell 20, 9768, '14	Stephen C. Beach, Northville
17889	Flat 30, D 5420, '13	W. L. Sling, Still River
17890	Buick 22, 1984, '13	T. Whitney Blake, Mill Rock, New Haven
17891	Overland 27, 14606, '15	Chas. H. Ebert, Dublin Road, Greenwich
17892	Overland 25, 13870, '15	M. J. Slepach, 1044 Chapel St., New Haven
17893	Detroit 5, 4716, '14	Emily E. Fordyce, New Milford
17894	Res 25, 30731, '11	Chas. Soby, 65 Forest St., Hartford
17895	Autocar 19, 6388, '06	Jos. Hoffman, 3 Center Street, Hartford
17896	Ford 22, 643807, '15	Raymond Lathrop, Buckland
17897	Maxwell 22, 85140, '11	Herman J. Miller, South Manchester
		C. E. Fable, Sylvan Ave., Westport

## A. E. Woodford, Automobile Insurance

### NUMERICAL LIST OF PLEASURE CARS.

17898	Ford 22, 71851, '12	William J. Knight, North Windham
17899	Ford 22, 181875, '12	Gordon F. Leavenworth, Roxbury
17900	Ford 22, 417663, '14	F. P. Haggerty, 83 Greenwich Ave., Greenwich
17901	E. M. F. 25, 4735, '09	John J. Coleman, 464 Main Street, Norwalk
17902	Buick 22, 101383, '15	Geo. W. House, 118 Main Street, South Manchester
17903	Pope Motor Cycle & Side Car 10, '15	Wm. Iccomb, 46 Buckingham St., Hartford
17904	Cadillac 32, A 2214, '14	John DeMichiel & Bros., 58 High St., Torrington
17905	Ford 22, '13	K. S. Kyle, 236 Maple St., New Britain
17906	Hudson 25, 17882, '12	Mrs. Geo. Dyson, 50 Garden St., New Britain
17907	Ford 22, 146882, '12	Geo. E. Cram, M. D., 85 Wall Street, Norwalk
17908	Packard 38, 75237, '14	Lester L. Potter, 636 Prospect Avenue, Hartford
17909	Reo 27, 55540, '11	Henry Neidorff, 18 Kennedy Street, Hartford
17910	Studebaker 27, 107921, '13	Henry L. Holcomb, Noroton Heights
17911	Columbia 38, C-69, '11	Bell Bros., 30 Bell St., Stamford
17912	Ford 22, 417650, '14	Levl S. Cobb, 1429 Park Avenue, Bridgeport
17913	Marron 43, 114057, '14	Louis D. Conley, 11 E. 93rd Street, New York
17914	Corbin 32, 3906, '10	A. Skrentny, 78 Grand St., New Britain
17915	Packard 40, 10107, '10	Bell Bros., 30 Bell St., Stamford
17916	Oldsmobile 49, 72976, '15	H. S. Collins, 376 Park Ave., N. Y. City
17917	Saxon 11, 9484, '15	C. C. McFernan, 54 Lexington Avenue, Waterbury
17918	Ford 22, 269741, '14	P. E. Sullivan, 121 Lounsbury, Waterbury
17919	White 28, 24022, '15	T. B. Davis, North St., Greenwich
17920	Hupmobile 16, 28015, '12	Owen S. Smith, 45 Huntington Ave., Norwichtown
17921	Ford 22, 249952, '13	Lawrence P. Decker, 66 Riverview Avenue, New London
17922	Ford 22, 162574, '13	D. W. Ives, Wallingford
17923	National 38, 7462, '12	Walther Lutzneg, Redding
17924	Hupmobile 16, 9044, '12	John H. Calderbank, 821 E. Main, Stamford
17925	Ford 22, 690256, '16	F. J. Bailey, Groton
17926	Merced 30, 783, '12	A. R. Alderman, 1 Sylvan Avenue, New Haven
17927	Courier Clermont 22, 93284, '12	Henry C. Baker, South Windsor
17928	Buick 22, 185963, '15	Wm. D. Cronin, 23 Main St., New London
17929	Maxwell 28, 3843, '10	Dennis Crowe, 69 Seymour Ave., Derby
17930	Regal 22, 6254, '13	Geo. Zummer, 180 High Street, Hartford
17931	Maxwell 26, 4259, '12	Howard V. Ross, 573 Farmington Ave., Hartford
17932	Maxwell 7, 42907, '15	B. H. Jersey, 282 Mt. Grove St., Bridgeport
17933	Marion 25, 88378, '12	S. Charlott, 26 Wood St., S. Norwalk
17934	Maxwell 12, 9462, '10	W. A. Weiant, 131 Lincoln Street, New Britain
17935	Ford 22, 356887, '14	S. Gleisner, Long Ridge, Danbury
17936	Regal 22, 3402, '11	E. N. Jesup, Chapel Road, Riverside
17937	Cadillac 10, — '04	Wm. Marc, Colchester
17938	Ford 22, 682585, '15	Wm. J. Brickley, Matherson
17939	Ford 22, 684720, '15	Mrs. H. F. Hopkins, 351 S. Main St., Putnam
17940	Ford 22, 672451, '16	Orlando B. Osborn, R. F. D. 11, Westport
17941	Ford 22, 231055, '13	Oliver R. Bishop, Chester
17942	Flanders 20, 62929, '11	Albert E. Wilson, 214 R. B. Avenue, Greenwich
17943	Ohio 28, 1143, '10	John F. Lynch, 850 West St., Bristol
17944	Overland 28, 56098, '11	Wm. J. Platt, 1451 Iranistan Ave., Bridgeport
17946	Paige 25, 18014, '16	Albert A. Hall, Danbury
17946	Buick 32, 1206, '12	R. M. Anthony, 284 Bedford St., Stamford
17947	Ford 22, 678417, '15	Edward R. Shields, 74 Atwater St., New Haven
17949	Reo 25, 44506, '13	Fred W. Williams, Main St., Forestville
17950	Cadillac 32, A-82, '14	Morton E. Fox, Uncasville
17951	Ford 22, 678503, '16	Karl Beckert, 261 Ashmun St., New Haven
17952	Overland 26, 16149, '15	W. J. Barrett, 147 Hough Ave., Bridgeport
17953	Cole 40, 10911, '13	Everett Raymond, Glenbrook Avenue, Glenbrook
17956	Ford 22, 478286, '12	James P. Gaffney, 68 Cottage Pl., W.bury
17956	Reo 18, 7964, '07	Emma S. Barry, 48 Judson Avenue, New Haven
17957	Studebaker 19, 308970, '12	Edward T. Lowe, 362 Grand Av., New Haven
17958	Ford 22, 322800, '14	G. A. Zibell, 26 Walnut Avenue, Waterbury
17959	Overland 26, 295687, '13	Robert M. Chipman, 25 Robbin St., Waterbury
17960	Ford 22, 638185, '15	F. W. Brownell, 234 Conn. Ave., New London
17961	Ford 22, 636338, '15	Jessie B. Kelsey, 219 Woodlawn Ter., Waterbury
17963	Woods 2, F948, '13	Mabel L. C. Bulkeley, 26 Walbridge Rd., Hartford
17965	Peerless 57, 2701, '10	F. K. Rupprecht, Brookside, Greenwich
17965	Ford 22, 205482, '13	E. J. Giannini, 386 Chapel Street, New Haven
17967	Overland 22, 15987, '10	Robert M. Mullings, East Rock Ave., Norwalk
17968	Fierce Arrow 46, 10892, '13	A. VanCortlandt, Sharon
17969	Allen 20, 3709, '15	C. E. Morse, 17 So. Whitteley Avenue, Wallingford
17972	Halladay 32, 3586, '11	John D. Slady, 1479 Stratford Ave., Bridgeport
17973	Ford 22, 355470, '14	John Barstow, Wolcott Hill, Wethersfield
17974	Maxwell 22, 8466, '11	Samuel C. Polley, 29 Monroe St., South Norwalk
17975	Overland 28, 41652, '10	Chas. P. Fielding, South Norwalk
17977	Ford 22, 442324, '14	C. J. Ayers & Son, 4 1-2 Bond Street, Hartford
17980	Ford 22, 683604, '15	Ernest Luther, R. F. D. 6, Norwich
17981	Mitchell 33, 23661, '12	Paul Waterman, 1 Fern Street, Hartford
17982	Chalmers 33, 34334, '13	Howard K. Rose, Main Street, Ivoryton
17983	Overland 27, 29444, '14	L. A. Gladding, 20 Pearl Street, New Britain
17984	Ford 22, 674878, '15	R. Cubitz, 465 Maple Ave., Hartford
17985	Ford 22, 664305, '15	Otis S. Cowles, 84 Elmwood Ave., Waterbury
17986	Metz 22, 15115, '12	L. S. Richardson, 58 Cannon Street, New Haven
17988	Ford 22, 277402, '13	A. W. Holsapple, Brass St., Shelton
17989	Stevens Duryea 44, 28148, '13	Wm. D. Fitch, 276 St. Ronan St., New Haven
17990	Cadillac 28, '10	Jas. W. Lawrence, 110 Wethers. Ave., Hartford
17991	Ford 22, 353772, '14	Geo. W. Bailey, 478 West Main Street, Meriden
17992	Buick 22, 17734, '10	Alfred F. Genest, 13 William St., Waterbury
17993	Paige 25, 14921, '14	F. W. Herr, D. D. S., 34 North Main Street, Waterbury

## A. E. W. stands for insurance and service

### NUMERICAL LIST OF PLEASURE CARS.

17994	Saxon	11,	5921,	'14	Earle W. Gillespie, 58 Wash. Ave., Stamford
17995	Ford	22,	6659,	'10	Montie J. B. Fuller, Hanover
17996	Reo	27,	52227,	'14	George W. Dewitt, 1255 Main Street, Hartford
17997	Ford	22,	641650,	'16	Kingsley & Smith, 671 Main Street, Hartford
17998	Overland	27,	17546,	'16	The Fleischmann Co., 117 Meadow St., New Haven
17999	Maxwell	22,	9139,	'09	Geo. Hull, Jr., Kensington
18000	Ford	22,	686840,	'16	Francis H. Mullins, 388 Mill Hill Ave., Bridgeport
18001	Buick	22,	139031,	'16	Robinson Cook, 11 Highland Street, Hartford
18002	Ford	22,	553914,	'14	Thomas Flanagan, 256 Madison Av., Bridgeport
18003	Maxwell	22,	--,	'12	C. W. Kelsey, 48 Forest Street, Hartford
18004	Overland	26,	19041,	'14	Mrs. W. N. Austin, Plymouth
18005	Ford	22,	'10		Jasper W. Bidwell, East Granby
18006	Pierce Arrow	48,	9777,	'12	Theo. Newton, 241 Ashley St., Hartford
18007	Havers	38,	2064,	'13	Freeman F. Ward, 616 Madison Ave., New York, N. Y.
18008	Ford	22,	531464,	'15	A. B. Howe, West Hartford
18009	Briscoe	15,	1178,	'15	Walter W. Colburn, South Willington
18010	Chalmers	25,	27642,	'12	J. P. Hyatt, 4 Willie St., Danbury
18011	Ford	22,	406957,	'14	Edwin C. Burnham, 48 Platt St., New Haven
18012	Ford	22,	432240,	'14	Fredrick Perkins, Stafford Ave., Forestville
18013	Chalmers	25,	1473,	'09	Chas. E. Diefenthaler, New Canaan
18014	Metz	22,	19508,	'13	Oliver N. Gilbert, Southbury
18016	Ford	22,	247925,	'12	Samuel Greenbaum, 9 Lesko Court, Bridgeport
18017	Overland	25,	26252,	'13	Jos. Gorski, Montville
18018	Buick	22,	183693,	'15	John Fountaine, Norwich
18019	Ford	22,	89128,	'12	Chas. F. Beckwith, Stafford Springs
18020	Ford	22,	254028,	'13	Thos. J. Murray, Greenwich
18022	Overland	25,	25700,	'13	David Sunitzky, 16 Center St., Danbury
18023	Ford	22,	122565,	'12	Mrs. A. D. Judd, 80 Maple Ave., Bethel
18026	Indian	7,	227205,		W. D. Cook, R. F. D. No. 7, Norwich
18026	Overland	25,	26902,	'13	Andrew M. Grant, Mansfield Center
18027	Packard	"18",	26, 26029,	'12	Dr. E. Austin Cheney, 225 St. Ronan St., New Haven
18028	Overland	27,	14012,	'15	E. B. Allen, 326 Park Ave., Bridgeport
18029	Chalmers	25,	6474,	'11	Walter Goettlich, 48 Rose St., Waterbury
18080	Reo	9,	15052,	'07	Wm. J. Berry, 248 Congress St., Waterbury
18031	Ford	22,	678512,	'15	J. W. Cottrell, 440 Shelton St., Bridgeport
18032	E. M. F.	25,	49182,	'12	Alfred Bradshaw, Maple Street, Oakville
18033	Pierce Arrow	48,	11486,	'14	Rebecca C. Russell, 236 Henry St., Brooklyn, N. Y.
18034	Ohio	3,	4079,	'14	C. H. Northam, 12 Charter Oak Place, Hartford
18035	Pullman	22,	2336,	'15	Mrs. M. S. Blackford, R. F. D. No. 37, S. Norwalk
18036	Ford	22,	327321,	'14	James R. Harrison, Salisbury
18037	Jeffrey	33,	58605,	'14	Geo. W. Sackett, 317 Howard Ave., Wallingford
18038	Chalmers	25,	12391,	'09	Henry M. Stevens, 36 Curtis Ave., Wallingford
18039	Ford	22,	129242,	'12	Jas. B. Duggan, 28 Whitmore St., Hartford
18040	Ford	22,	244470,	'13	Herman H. Hopp, 164 Canal Street, New Haven
18041	Cartercar	19,	12290,	'15	Albert E. Lennox, 53 Bloomfield Ave., Windsor
18042	Cartercar	27,	60930,	'13	Owen Eagan, Waveney
18043	White	22,	19618,	'14	F. Schavoir, M. D., 38 Willow St., Stamford
18044	Ford	22,	417833,	'14	Walter F. Studwell, 1675 Pacific St., Stamford
18045	Ford	22,	514997,	'14	Jas. F. Crowley, 31 Benton St., Hartford
18048	Ford	22,	428072,	'14	David S. Rivkin, 132 Davenport Av., New Haven
18049	Ford	22,	236132,	'13	Robert W. Burnham, Buckland
18060	Ford	22,	236113,	'13	Louis G. Allen, Bridge St., Suffield
18061	Ford	22,	147241,	'13	Wm. F. Sanford, Wethersfield
18062	Cadillac	31,	12795,	'15	F. G. Way, East Glastonbury
18063	Cadillac	31,	13672,	'15	T. C. Purdy, Norfolk
18064	Metz	22,	18577,	'14	A. T. Henry, R. F. D. Wallingford
18065	Buick	22,	110695,	'15	Isreal Rabinovitch, 23 Park Street, Norwich
18066	Maxwell	12,	11267,	'11	Chas. L. Kopp, 19 Spring St., Hartford
18067	Ford	22,	678492,	'14	Frank H. Lewis, 44 Pond St., New Haven
18068	Studebaker	19,	411015,	'14	Mrs. Blanche A. Thayer, Durham Center
18069	Maxwell	20,	4372,	'14	C. R. Miller, West Haven
18060	Maxwell	12,	554,	'09	Rosabelle Jones, Deep River
18061	Reo	25,	6397,	'12	Ignac Sulik, 28 Whitworth Street, Thompsanville
18062	Ford	22,	10422,	'12	Andrew Larson, 2345 Fairfield Ave., Bridgeport
18063	Dakota	27,	8274,	'12	S. E. Elliott, 41 Lockwood Street, Stamford
18064	Maxwell	25,	2180,	'11	Walter G. Morse, Prospect
18065	Overland	25,	18687,	'15	Henry A. Johnson, 44 Courtland, Bridgeport
18066	Hupmobile	16,	1610,	'09	Mrs. Sidney P. Smith, 374 Washington St., Norwich
18067	Faig	25,	12431,	'13	Geo. W. Hills, Fairfield
18068	Buick	25,	2788,	'10	Jas. Pezzatti, Madison
18069	Hupmobile	16,	33470,	'13	Rudolph H. Fox, 54 Oak St., Hartford
18070	Buick	22,	2132,	'12	Anna K. Durand, 5 Broad St., Milford
18071	Ford	22,	6048,	'13	Geo. H. Peck, Steyer
18072	S. G. W.	22,	250,	'12	H. E. Montague, Riverside
18073	Hupmobile	16,	47018,	'14	C. Wellington Crosby, Lyme
18074	Overland	27,	33111,	'14	Wm. Costello, 61 Belden Street, Hartford
18075	Knox	38,	276,	'10	Abrick Nystrom, 374 Hillside Ave., Hartford
18077	E. M. F.	25,	'10		August Bergetrom, 47 Trinity Street, New Britain
18078	Ford	22,	'15		Chas. H. Hill, 248 1/2 Whalley Ave., New Haven
18079	Flanders	20,	75872,	'12	Louis Tucker, Oakville
18080	Maxwell	20,	34361,	'15	Arthur E. Plumb, Trumbull
18081	Packard	48,	50707,	'14	Wm. H. Hart, 55 Lexington Street, New Britain
18082	Olds	18,	72716,	'15	W. W. Brown, 85 Mason St., Greenwich
18083	Ford	22,	118237,	'12	F. L. Hurd, 437 Franklin Ave., Hartford
18084	Hupp	16,	11127,	'11	Cornelius Van Buren, Sound Beach
18085	Metz	24,	33973,	'09	Deloss C. Wood, Sterling
18086	Chalmers	24,	8981,	'09	Louis J. Goodman, 35 West St., Litchfield
18087	Overland	26,	42930,	'10	Thomas H. McBrien, 17 Natalie, Hartford
18089	Ford	22,	681043,	'15	United Electric Lt. & W. Co., New Britain

# A. E. Woodford, Fire, Marine and Compensation Insurance

## NUMERICAL LIST OF PLEASURE CARS.

18090 Buick 22, 12558, '10  
 18091 Ford 22, 170988, '13  
 18092 Ford 22, 678104, '15  
 18094 Ford 22, 680970, '15  
 18095 Buick 23, 853, '10  
 18096 Studebaker 19, 4B13615, '14  
 18097 Ford 22, 682147, '15  
 18098 Ford 22, 740727, '15  
 18099 Ford 22, 682147, '15  
 18100 Locomobile 48, 7839, '14  
 18101 Buick 25, '11  
 18102 Chalmers 48, 26412, '13  
 18103 Stanley 20, 6654, '12  
 18104 Studebaker 26, '12  
 18105 Rec. 31, 481, '15  
 18106 Locomobile 32, 2534, '10  
 18107 Thomas 43, 119, '10  
 18108 Woods Elec. 2, 3905, '13  
 18109 Stanley 10, 84239, '09  
 18111 Kissel 31, 25131, '15  
 18113 Ford 22, 22932, '13  
 18114 Ford 22, 43465, '14  
 18115 Hudson 27, 36599, '13  
 18116 Ford 22, 685114, '15  
 18117 Pope Hartford 29, 15652, '13  
 18118 Ford 22, 74036, '13  
 18119 Maxwell 22, 868, '10  
 18120 Maxwell 25, 73259, '12  
 18121 Chalmers 38, 37686, '14  
 18122 Ford 22, 664743, '15  
 18123 Ford 22, B. 2430, '13  
 18124 Rec 28, 68884, '15  
 18126 Overland 27, 38613, '14  
 18127 Maxwell 16, 9120, '08  
 18128 Flanders 20, 66515, '12  
 18180 Ford 22, 450926, '14  
 18131 Paige 29, 65902, '15  
 18132 Ford 22, 242944, '13  
 18133 Ford 22, 246721, '13  
 18134 Maxwell 23, 6019, '11  
 18135 Studebaker 30, 523, '08  
 18136 Ford 22, 848, '08  
 18137 Overland 26, 9120, '08  
 18138 White 13, 3398, '05  
 18139 Ohio 28, 1127, '10  
 18140 Buick 22, 12875, '10  
 18141 Hudson 29, 82417, '15  
 18142 Ford 22, 399895, '14  
 18143 Maxwell 20, 6864, '07  
 18145 Ford 22, 275019, '12  
 18146 Ford 22, 367901, '14  
 18147 Rec 25, 42609, '12  
 18148 Buick 22, 13184, '14  
 18149 Ford 22, 357897, '14  
 18150 Carhart 28, 8A, '10  
 18152 Ford 22, 365606, '14  
 18153 Simplex 33, 5011696, '11  
 18154 Ford 22, 363332, '14  
 18155 Ford 22, 170449, '15  
 18156 Corbin 32, 1655, '10  
 18157 Oakland 19, 3561863, '14  
 18158 Ford 22, 251119, '13  
 18159 Buick 22, 107326, '14  
 18160 Metz 22, 23101, '14  
 18161 Overland 25, 5910190, '12  
 18163 Metz 22, 15864, '12  
 18164 Ford 22, 32020, '14  
 18165 Stoddard-Dayton 36, 488, '11  
 18166 Flanders 20, 60594, '11  
 18167 Buick 22, 6602, '14  
 18170 Little 19, 269, '13  
 18171 Regal 25, 2998, '10  
 18175 Cadillac 32, 61846, '12  
 18177 Stevens Duryea 43, 1650, '12  
 18178 Buick 22, 7944, '13  
 18179 Overland 25, 231, '11  
 18181 Buick 25, 12496, '13  
 18183 Cadillac 28, 87590, '10  
 18184 Ford 22, 138715, '12  
 18186 Ford 22, 664616, '15  
 18187 Franklin 31, 18079, '14  
 18190 Ford 22, 323223, '14  
 18191 Cadillac 31, 9288, '15  
 18192 Ford 22, 111227, '12  
 18193 Ford 22, 258146, '12  
 18194 Buick 25, 3045, '14  
 18197 Buick 25, 19385, '13  
 18200 Ford 22, 636329, '15  
 18203 Cadillac 32, 78882, '13

Thos. J. Kehr, 317 Ocean Avenue, New London  
 Solomon E. Eastwick, New Milford  
 Chas. M. Strong, Kensington  
 O. E. Gardner, 338 Main, New Britain  
 Walter D. Austin, 141 Cook St., Waterbury  
 John J. Hackett, Mill Bank Ave., Greenwich  
 Thomas F. Dalton, 50 Oak St., New Britain  
 Grace P. Chase, 75 Church St., Middletown  
 J. G. Harvey, 409 S. Main St., E. Hartford  
 Arthur H. Dolge, Imperial Av., Westport  
 Gerald Downen, 14 William St., Burnside  
 Ralph W. Allen, 21 Allen St., Winsted  
 Albert W. Scoville, 15 Sumner St., Hartford  
 Walter Hobby, Manchester  
 Antoinette H. Bangs, 50 Broad St., Milford  
 Edith E. Dean, 100 Strawberry Hill, Stamford  
 Dave Waltman, 147 Clark St., Hartford  
 Chas. W. Borden, 195 Collins St., Hartford  
 F. J. Distin, Unionville  
 L. H. Knapp, Wapping  
 C. Terry, Griswold  
 E. T. Tillinghast, 52 Main St., Danielson  
 Jas. S. Kelly, 53 Franklin St., Danbury  
 W. F. Ambler, Rowayton  
 Alexandre E. Fournier, 11 Tilley St., New London  
 W. H. Bueker, Jr., 240 Laurel St., Hartford  
 Mrs. Rowena L. Bushy, 757 Hanover St., Meriden  
 Mrs. Charlotte F. Diggle, 45 Broad St., Plainville  
 Mrs. O. C. Griffin, 97 Water St., Stonington  
 A. L. Barlow, Bridgeport Turnpike, Milford  
 Howard L. Barlow, E. Patterson Court, Waterville  
 Mrs. F. F. Douden, Guilford  
 Robert F. Fitzgerald, 212 Elizabeth St., Derby  
 Elmer J. Dunbar, Thomaston  
 Chas. K. Kinnan, Griswold  
 Mrs. C. W. Pickett, 23 Lynwood Pl., New Haven  
 Willis Austin, 265 Washington St., Norwich  
 Dr. W. M. Barnum, Bridge St., Kent  
 Warren T. Ryan, Thompson  
 Frederick Petke, 90 Essex Main, Waterbury  
 Lansing Edwards, Deep River  
 Ernest G. Colley, Staffordville  
 Chas. Wales, 936 Townsend Avenue, New Haven  
 Alfred S. Giddals, Kent  
 Frederick W. Bunn, Glen St., Bristol  
 Howard M. Chase, 545 Main, Hartford  
 Lewis S. Pitkin, 185 Linden Street, New Haven  
 Michael Flood, Redding  
 E. S. Frazier, West Granby  
 W. Henry Barnett, 200 Kimberly Ave., New Haven  
 Mrs. Ella M. Blake, R. F. D. 22, Danbury  
 Wm. J. Hines, 31 New King Street, Thompsonville  
 John Sautter, 29 Kelsey Street, New Britain  
 Sidney J. Hall, 23 N. Main, Wallingford  
 J. N. Bradley, New Canaan  
 Jennie Wild, Ashlund & Pleasant St., Jewett City  
 J. N. Bradley, New Canaan  
 Chas. F. Lindsay, Stratfield Road, Bridgeport  
 W. A. Jackson, 15 Bridge St., Danbury  
 W. R. Muirhead, 624 Brooks Street, Bridgeport  
 C. D. Bent, 150 Enfield St., Thompsonville  
 Edward J. Conway, 55 Brook St., Hartford  
 A. F. Jewett, Middle Haddam  
 W. H. Clark, East Hampton  
 William E. Becroft, 108 Whitesey Ave., Wallingford  
 Lester Doolittle, 23 Edgewood St., Waterbury  
 V. A. Judson, Hatchiasford  
 W. R. Torgan, 563 Maple Ave., Hartford  
 Edward B. Finch, 779 Atlantic St., Stamford  
 Geo. H. Griswold, 53 Broad St., Middletown  
 Frank L. Kent, Suffield  
 C. E. Mathews, Stratford  
 J. D. Sharples, 4 N. Front, Tatfield  
 S. F. Pryor, 79 Maple Avenue, Greenwich  
 H. R. Douglass, Inc., 73 Jefferson Ave., New London  
 Joseph Axon, 14 Dwight St., Ansonia  
 W. G. Mock, New Milford  
 Donald McKenzie, 17 Allison St., Middletown  
 D. C. Chaddock, Lockwood Rd., Riverside  
 Carlson Bros., 480 Grand St., Bridgeport  
 Chas. E. Backer, Old Field Rd., Hartford  
 Mrs. W. H. Montgomery, Griswold  
 E. S. Woodward, 48 Maple Ave., Greenwich  
 Chas. E. Bacon, Middletown  
 Joseph Jurczak, 217 High Street, New Britain  
 Fred G. Hyde, 15 Central Av., Waterbury  
 John Flynn, 104 Beechmont Av., Bridgeport  
 G. W. Benedict, 87 Church St., Naugatuck  
 David Banks, 829 Park Ave., New York, N. Y.

## A. E. Woodford, Public Liability and Surety Bonds

### NUMERICAL LIST OF PLEASURE CARS.

18204	Ford 22, 252113, '13	American Tob. Culture Co., Bloomfield
18205	Berzdel 26, 11129, '11	H. A. Dewing, 13 Girard Ave., Hartford
18206	Krit 22, 12064, '16	Clarence S. Smith, 68 Randolph Ave., Meriden
18207	Ford 22, 260497, '12	Ada G. Guthrie, Norwalk
18208	Ford 22, 663230, '15	C. H. Hyatt, Sandy Hook
18210	Ford 22, 208325, '13	F. W. MacKenzie, 16 Grand St., Bethel
18211	Overland 27, 33783, '14	E. J. Elnore, South Windsor
18212	Ford 22, 262766, '13	Jos. Spearing, Stamford
18213	Ford 22, 186203, '13	John H. Howe, East Haven
18214	Oakland 27, 31257, '13	Clarence A. Brown, 25 Elm Grove, S. Norwalk
18215	Cadillac 31, 8637, '16	Maria B. Chaney, 160 Broad St., New London
18216	Orson 40, 26126, '11	Lyman Rhoades, Sharon
18217	Overland 27, 39217, '14	F. A. Hamilton, Warehouse Point
18218	Cadillac 30, 10462, '07	Geo. N. Southworth, Essex
18219	Paterson 26, 5031, '12	Philip Hubbell Jones, R. F. D. 7, Shelton
18220	Ford 22, 183675, '13	Mrs. R. A. Sanford, Hamden
18221	E. M. F. 25, 20052, '11	Herman A. Heydt, New Canaan
18222	Oakland 82, 50802, '12	A. F. Stevens, Middletown
18223	Buick 16, 60292, '10	Wm. C. Fischer, 25 Pine St., New Haven
18224	Overland 27, 33231, '14	H. C. Butler, 122 W. Main St., Meriden
18225	Ford 22, 322101, '14	Geo. A. Smith, Burnside
18226	Courier 22, 98360, '13	Gilbert L. Clock, 416 Blake St., Westville
18227	Ford 22, 22183, '13	Thomas S. Ellis, 3 Lester St., Ansonia
18229	Overland 27, 39454, '14	Stephen S. Kretzer, 28 Wall St., Middletown
18230	Cadillac 32, 62493, '13	Robert Hunter, Noroton Heights
18231	Stevens Duryea 36, 18106, '10	Russell W. Bloxom, 905 Howard Ave., Bridgeport
18232	Hupp 16, 36428, '13	Fritz W. Hoeninghaus, Greenwich
18233	Chalmers 43, 24065, '12	George A. Mathews, 736 Orange St., New Haven
18236	Overland 28, 421724, '10	H. F. Coleburn, 14 Elm St., Newark
18237	Stevens Duryea 48, 25341, '12	Isaac Armstrong, 17 Downs St., Danbury
18239	Cadillac 26, 36629, '09	Mrs. C. L. Shailor, North Westchester
18240	Packard 40, 15321, '11	E. J. Kelley, Torrington
18241	Ford 22, 417880, '14	T. J. Pritchard, 129 Taylor St., Stamford
18244	Pullman 32, 5193, '13	H. V. Wolfe, 61 S. Main St., South Norwalk
18246	Regal 27, 2904, '12	Mrs. Anna H. Curtiss, 206 Waklee Av., Ansonia
18246	Buick 32, 7224, '10	J. J. Johnson, 53 Maple Ave., Danbury
18247	Ford 22, 166669, '13	Edgar F. Butler, 8 Whitlock St., Danbury
18249	Ford 22, 419665, '14	Jos. Labors, Oxford
18250	Ford 22, 384661, '14	G. O. Carlson, 38 Jordan Lane, Wethersfield
18251	Studebaker 29, 602864, '15	E. W. Button, 936 Fairfield Ave., Bridgeport
18253	Chalmers 25, 12838, '10	Frederic Mathesius, New Canaan
18254	Ford 22, 220233, '12	N. M. Elec. Light Co., New Milford
18255	Ford 22, 44813, '12	Irving H. Reed, 208 Main, Newark
18256	Ford 22, 248596, '13	L. J. Reynolds, 151 Main St., Norwalk
18257	Overland 26, 4266, '15	W. O. Sims, 323 Noroton St., New Haven
18258	Buick 22, 965, 1913	Geo. S. Chatfield Co., 73 Canal St., Waterbury
18259	Ford 22, 346272, '14	John J. Chas. H. Adams, E. Glastonbury
18260	Overland 25, 697229, '12	Paul J. Burt, 9 Union Park, Norwalk
18262	Paige Detroit 25, 11317, '13	Ernest L. Hatch, 70 W. Wooster St., Danbury
18263	Jackson 27, 14739, '13	Edward Hammann, 164 Main St., New Canaan
18264	E. M. F. 26, 42469, '12	John Monahan, Windsor Locks
18265	C. G. V. 26, 8798, '10	Katherine B. Sheehan, Black Rock, Bridgeport
18266	Ford 22, 8800, '15	Ralph C. Merrill, Milford
18268	Ford 22, 170939, '13	Wm. E. Burnett, New Preston
18269	Buick 22, 15016, '10	Harold F. Chapman, Moodus
18270	Pope 29, 20104, '14	P. F. McDonough, 19 Murray St., New Britain
18271	Hudson 26, 8055, '11	Carl M. Eckstrom, Seymour
18272	Ford 22, 346288, '14	Samuel Kaplan, 69 Elm St., Danbury
18273	Buick 22, 9693, '14	Josephine E. Vail, Thompsonville
18274	Franklin 28, 8786, '10	J. Richard North, Washington Ave., North Haven
18275	Buick 28, 476, '10	Damiso Baroni, Higganum
18276	Ford 22, 14816, '12	Luther M. Keneston, Norwich
18277	Ford 22m, 622300, '15	M. A. Keane, 36 Shatter Rock, Danbury
18278	Olds 19, 726067, '15	Mrs. L. M. Hoggan, 230 Orange St., New Haven
18279	Cadillac 32, 63608, '12	Fred Mechttersheimer, Shelton
18280	Delamare 28, 1488, '12	John M. Lucas, 1869 Thomaston Ave., Waterville
18281	Marion 26, 30284, '11	C. T. Burnham, East Hartford
18282	Hupp 12, 6420, '09	Fritz Turschman, Stafford Springs
18283	Chandler 27, 943, '14	Edw. D. Redfield, 648 Aylum Ave., Hartford
18284	Reo 31, 619, '16	W. J. Lynch, Cannon Station
18286	Fiat 42, 6305, '13	Leopold L. Barzagli, Shippan Point, Stamford
18287	Jackon 25, 13602, '12	H. H. Waldron, Bethel
18288	Ford 22, 426001, '14	Victor W. Burr, Stepany Depot
18289	Ford 22, 414485, '14	Chas. W. Staples, E. Norwalk
18290	Ford 22, 636019, '15	Frank L. Hotchkiss, Orange
18291	Hupp 18, 46128, '14	Robert H. Hartford St., Hartford
18292	Studebaker 19, 436505, '15	Samuel J. Weil, 831 Orange, New Haven
18293	Rambler 32, 33472, '13	Mrs. Robert H. Clark, 333 W. 14th St., N. Y.
18294	Packard 40, 6334, '08	Clarence A. Pierce, 42 College, New Haven
18295	Buick 22, 13056, '15	Geo. T. Brown, 131 Broad St., New London
18296	Allen 27, 2484, '14	Wm. E. Caldwell, Main Street, Suffield
18297	Ford 22, 502801, '14	Winchester Bennett, 76 Evert St., New Haven
18298	Ford 22, 656037, '15	William E. Caldwell, Suffield
18299	Buick 22, 6909, '11	E. A. Harrison, 358 Mohegan Ave., New London
18300	Ford 22, 32642, '10	Geo. S. Hill, Bridgeport
18301	Buick 26, -- '13	Antonio Vito, Thompsonville
18302	Corbin 32, 1507, '10	F. A. Beach, West Hartford
18303	Overland 19, 47866, '11	Smith Bros., Saybrook

## A. E. Woodford, Accident and Health Insurance

### NUMERICAL LIST OF PLEASURE CARS.

18804	Pope Hfd. 86, 11300, '12	Geo. A. Hammond, 6 Prospect St., Putnam
18806	Maxwell 20, 13808, '09	George H. Corliss, Collinsville
18806	Mitchell 28, 246020, '11	John Isaac, 166 Brewster St., Bridgeport
18807	Buick 16, 79649, '08	Fred Hoppe, Torrington
18808	E. M. F. 26, 8580, '10	Geo. J. Ferber, 849 Davis Av., Greenwich
18809	Saxon 3233, '14	C. R. Burr, 46 Vernon St., Bridgeport
18810	Ford 22, 445263, '14	Paul N. Gage, Washington Depot
18812	Cadillac 32, 3447, 1914	Richard P. Freeman, 228 William St., New London
18813	Ford 22, 417958, '14	Clifford Francis, Durham Center
18814	Chalmers 38, 21984, '14	Francis Potter, Stamford
18815	Ford 22, 439829, '14	J. M. White, 294 Main, Bristol
18816	Paige 25, 11316, '13	E. H. Thalheimer, 121 Meadow St., New Haven
18817	Cadillac 32, 51123, '11	Clarence Hicks, 25 S. Whitney Street, Hartford
18818	Ford 22, 218891, '13	Arthur C. W. Brown, Clarks Falls Rd., Asbury R. I.
18819	Franklin 31, 20611, '15	Harry A. Skilton, Watertown
18820	Ford 22, 455081, '14	Shaker Farms, Somers
18821	Matheson 48, 1468, '11	Frank P. Barrett, 200 Ashley St., Hartford
18822	Regal 22, 2073, '11	Thomas Robins, Shilppan Point, Stamford
18824	Ford 22, 407905, '14	George M. Kelly, 25 New King St., Thompsonville
18826	Ford 22, 68031, '15	C. E. Ayer, Killincy
18827	Opel 15, 6852, '12	Dr. Chas. S. Rice, 134 Otter Rock, Greenwich
18828	Stanley 10, 4015, '08	Jesse E. Ives, Wellsville Avenue, New Milford
18829	Flanders 20, 79010, '12	-Angus Kerr, Kensington
18830	Detroit Elec. 6, 5406, '13	Henry Roberts, 1110 Prospect Av., Hartford
18831	Daige 22, 8868, '14	Elsie H. McBride, 560 Main, Windsor
18832	Metz 22, 19787, '13	John Johnson, 188 Willow St., Waterbury
18833	Ford 22, 431326, '14	Ellen M. Barrett, 94 Spring St., Windsor Locks
18836	Ford 22, 678495, '15	B. Floekin, 154 Dixwell Ave., New Haven
18837	Crout 22, 4022, '12	Franklin D. Spencer, 43 South Fair St., Guilford
18840	Franklin 31, 21180, '15	E. H. Davison, 40 Lexington St., New Britain
18841	Ford 22, 241270, '13	-Barnes Bros., Nursery Co., Yalesville
18842	Hudson 29, 66825, '14	Chas. Brangele, 787 North Main, Waterbury
18843	Metz 22, 18192, '11	Nick Weigand, 425 Poughonock St., Bridgeport
18844	Chevrolet 21, 6576	Mary A. Brady, 314 Garden St., Hartford
18845	Cadillac 10, ---, '06	B. Oguchwitz, Mansfield
18847	Peerless 40, 791, '07	Harold E. Cantrell, Main St., Darien
18848	Ford 22, 399302, '14	Mrs. W. A. Fenn, 560 Howe Av., Shelton
18850	Grant 26, 3402, '11	Burgoyne Hamilton, Ocean Drive W., Hartford
18851	S. G. V. 22, 330, '12	N. M. Pond, Gulf St., Milford
18852	Pierce Arrow 48, 13024, '15	P. McGee, North Main St., Bridgeport
18853	Chevrolet 21, 5119, '14	Edward Albert Farr, 59 Crown St., Meriden
18854	Packard 40, 18701, '11	Mrs. Clifford Harmon, Indian Harbor, Greenwich
18855	Reo 48, 19, '12	G. F. Smith, 32 Johnson St., New Britain
18856	Columbia 31, ---, '06	Thos. F. Garvan, 236 Farmington Ave., Hartford
18857	Ford 22, 62440, '12	George W. Martin, 38 High St., East Haven
18858	Everitt 25, 3614, '12	Fred G. Trowbridge, Manchester Green
18859	Buick 22, 4700, '09	A. H. Clinton B. Geopler, Redding
18861	Saunder 29, 60731, '14	A. H. Senior, 77 South St., Bethel
18862	Franklin 31, 16933 M, '14	G. B. Murdock, Murdock Ave., Meriden
18863	Hupp 18, 54051, '15	Ida B. Bester, Windsor
18864	Maxwell 16, 54289, '06	Donald C. Johnson, Wapping
18865	Ford 22, 66412, '15	Mary R. Cogswell, 27 Erythian Ave., Torrington
18866	Ford 22, 8800, '15	Ralph C. Merrill, Milford
18867	Ford 22, 48328, '14	P. J. Mahoney, Oxford
18868	Ford 22, 14762, '10	John H. Brown, Railroad St., Baltic
18869	Ford 22, 312755, '13	Nathaniel C. Barker, Lebanon
18870	Cadillac 32, 76456, '13	Rev. John F. Nichols, 5 Marlborough Road, Portland
18872	Ford 22, 181061, '13	W. F. Quackenbush, Darine, Darien
18875	Ford 22, 350694, '14	John F. Mott, So. Glastonbury
18876	Cadillac 32, 8641, '15	Miss C. O. Miller, 48 South St., Stamford
18877	Pope Hartford 29, 20063, '14	John Nelder, 35 Center St., Meriden
18878	Corbin 16, 1647, 1911	A. L. Mackay, 173 Lincoln St., New Britain
18879	Ford 22, 173173, '13	Stanley W. Edwards, Granby
18880	Ford 22, 258621, '13	H. B. Rising, M. D., Main St., South Glastonbury
18881	Ford 22, 685223, '10	Miss A. P. Stone, 38 Woodland St., Bristol
18884	Knox 49, '00	Francis A. Husyk, 508 Ferry St., New Haven
18885	Ford 22, 118087, '12	Julius A. Harberg, Montville
18887	Buick 22, 136704, '15	Clarence E. Atkins, Bridgeport
18889	Overland 26, 6927667, '13	Clifford E. Treat, Orange
18890	Ford 22, 570642, '14	Walter Waldron, Kent
18891	Locomobile 32, 3334, '11	J. K. Edwards, N. Main Street, Stratford
18892	Marion 28, 2675, '10	Emily A. C. Smith, 94 Stratfield Road, Bridgeport
18893	Rambler 32, 20462, '10	Jos. A. Ozanne, 207 Mechanic St., Westery, R. I.
18894	Rambler 32, 28360, '12	Lucy A. Broadhead, 1 School St., Central Islip
18895	Ford 22, 489308, '14	L. R. Adams, Rowatown
18896	Oldsmobile 36, 62887, '00	Albert C. Kuhnle, 36 South 1st St., Meriden
18898	Ford 22, 367492, '14	A. E. Perkins, Madison
18400	Ford 22, 367661, '14	Thomas E. Coleman, 170 Liberty St., Meriden
18401	Ford 22, 453404, '14	Chas. A. Mendies, 194 Orange St., New Britain
18402	Apperson 22, 2252, '12	Arthur Hirsch, 60 Main Street, Hartford
18403	Cadillac 28, 2006, '10	C. E. Slauson, 10 Berkeley St., Norwalk
18404	Moyer 32, 183, '13	Philip Corbin, 27 West Main, New Britain
18405	Packard 45, 78180, '15	Angus F. MacDonald, Nichols
18406	Ford 22, 118659, '12	C. A. Greer, Ocean Ave., New Haven
18407	Chevrolet 21, 7179, '15	B. R. Ritch, Woodstock
18408	Overland 26, 17400, '15	A. C. Hinckly, 49 Trinity Street, New Britain
18409	Overland 27, 84780, '14	J. M. Hull, Madison
18410	Ford 22, 678432, '15	Hugh F. Keegan, 28 Tom Thumb, St., Bridgeport
18411	Stevens Duryea 45, 23231, '11	

A. E. W. stands for prompt and satisfactory adjustments

NUMERICAL LIST OF PLEASURE CARS.

18412	Ford 22, 664749, '15	Geo. N. Jones, 55 Water St., Torrington
18413	Ford 22, 381, '15	Geo. Cook, Goshen
18414	Move 22, 381, '15	T. E. Powers, Comstock Hill, Norwalk
18415	Brush 6, 10440, '11	F. A. Hawthorne, 109 Squire St., New London
18416	Ford-22, 270244, '18	Fred. A. Giordino, 64 Woodward Ave., So. Norwalk
18417	Buick '22, 5834, '14	A. C. Heneken, North St., Greenwich
18418	Cadillac 32, 5867, '13	Thos J. McNamara, 368 Coleman St., Bridgeport
18419	Cadillac 32, 'A 2272, '14	Shiras Morris, 105 Washington St., Hartford
18421	Ford 22, 178180, '13	Wm. B. Johnson, 56 New Britain Av., Elmwood
18422	Cadillac 32, 'A 4130, '14	Lewis L. Gilbert, 416 Norton St., New Haven
18423	Ford 22, 311860, '13	Geo. W. Brush, 66 West Wooster St., Danbury
18425	Metz 22, 26097, '14	Raymond H. Gillette, Watertown
18427	Chevrolet 21, 5147, '14	John S. French, Bloomfield
18429	Paige 22, 1603, '12	Jas. A. Coyle, 13 Chappelle St., Danbury
18429	E. M. F. 25, 28802, '11	Clinton L. Smith, Comstock Ave., Norwalk
18430	Buick 22, 187723, '15	Minotte E. Chatfield, 162 Huntington St., New Haven
18431	Buick 22, 4541, '14	F. E. Warner, 37 Broadway, Milford
18432	Ford 22, 1893834, '13	George E. Welles, 657 Ellsworth Ave., Bridgeport
18433	Cadillac 32, 92082, '14	Susan C. Woodford, Westport
18434	DeTamble 28, 1747, '12	Mrs. J. J. Grace, Wethersfield
18435	Buick 25, 6378, '13	M. M. Marple, 268 Salem St., Bridgeport
18436	Buick 25, 53, '13	Edward T. Barrett, 43 William St., Greenwich
18437	Ford 22, 662073, '15	Wm. H. Case, Burnside
18438	Ford 22, 102069, '12	Walter J. Self, North Farms, Wallingford
18439	Detroit 2, 3260, '12	Mrs. E. T. Kenedy, Shippan Point, Stamford
18440	Stevens Surpass 24, —	J. F. Tournaud, 49 Oak St., Manchester
18441	Trumbull 15, 805, '15	Earle L. Howe, Jewett City
18442	Ford 22, 18442, '14	Geo. S. Gregory, 28 Mott Avenue, Norwalk
18443	Mitchell 28, '15	John Muennich, Redding Ridge
18444	E. M. F. 25, 19630, '11	Mrs. Nellie L. Curtiss, 92 Pearl St., Middletown
18445	Overland 27, 33807, '14	Wm. E. Phillips 609 Laurel Ave., Bridgeport
18446	Ford 22, 252937, '13	Wm. E. Clark, 126 Court St., New Haven
18447	Ford 22, 426004, '14	American Telephone & Tel. Co., 126 Court St., New Haven
18448	Cole 29, 16087, '14	D. P. Loverin, Shelton
18449	Franklin 31, 20548, '15	S. G. Freeman, 80 Edwards St., Hartford
18450	Ford 22, 460873, '14	J. C. Bulkeley, 26 Walbridge Road, Hartford
18453	Buick 22, 16692, '14	Barnett Cohen, 66 Lyon St., New Haven
18454	Franklin 26, 18187, '12	Truman C. Beckley, 119 Everett St., New Haven
18455	Jeffery 21, 47800, '15	H.W. Thompson, 361 Woodstock Ave., Putnam
18456	Cordis 25, 8154, '12	John Manthey, Cheshire
18459	Overland 27, 36416, '14	Geo. W. Zilen, 37 Terrace St., Rockville
18460	Paige 25, 15844, '14	J. J. Donovan, 25 Pine St., Torrington
18461	Ford 22, 658607, '16	Morris I. Nichols, 133 Main St., Bridgeport
18463	Jackson 28, 12971, '12	Oscar Swanson, Stratford
18464	Ford 22, 62928, '14	Charles Willie, 854 Noble Ave., Bridgeport
18465	Overland 27, 36410, '10	W. G. Hysden, North Windham
18466	Columbia 38, 10207, '11	E. F. Baker, 6 Fort St., New Britain
18467	Scripps-Booth 13, 232, '15	Harry P. Fowler, 31 Shultas Place, Hartford
18468	Ford 22, 622266, '15	Paul G. Detweiler, 427 Main St., Hartford
18469	Flanders 20, 42501, '12	Arthur T. Granger, 52 Main St., West Haven
18470	Franklin 31, 15261, '12	A. Berents, 4 Wall St., Norwalk
18471	Packard 88, 54865, '14	W. J. Bartlett, 7 Elm St., Putnam
18472	Buick 32, 602, '14	Henry M. Sherman, 160 Harriett St., Bridgeport
18473	Chalmers 25, 15821, '10	Louis Bernstein, 1737 Noble Ave., Bridgeport
18474	Dodge 32, 382, '15	Wm. Kertesz, 112 West St., South Norwalk
18475	Manross 48, 1, —	Preston A. Poland, 490 South Main, Silver Lane
18477	Hudson 22, 4928, '10	John H. Fellows, 35 Cedar St., New Britain
18479	Ford 22, 700286, '15	Clifton E. Davenport, Stanley St., New Britain
18480	Ford 22, 86440, '16	H. H. Hurlburt, Bantam
18481	Ford 22, 22352, '14	Trumbull-Vanderpool Co., Bantam
18482	Buick 32, 2342, '10	Edw. A. Geer, Jewett City
18483	Chalmers 26, 14413, '10	Arthur S. Judd, Middlebury
18484	Cadillac 32, 89453, '13	J. A. Montgomery, 2 Union Pl., Norwalk
18485	Geo 25, 43376, '18	W. Stokes, 699 No. Riverside St., Waterbury
18486	Studebaker 19, '14	Chas. Schaefer, 37 South Main, Middletown
18487	Ford 22, 152586, '12	Ena Sharp, 62 Thomas St., West Haven
18488	Ford 22, 240887, '13	Geo. H. Gurley, 19 Lewiston Ave., Williamantic
18489	Buick 32, 1143, '13	Edward Fritz, Sr., Winsted
18490	Ford 25, 538562, '11	F. H. Baldwin, 234 Prospect St., Torrington
18491	Ford 22, 304825, '13	Jennie A. Spencer, Higganville
18492	Overland 27, 2533, '15	D. E. H. Stearns, 197 S. Main St., Torrington
18493	Fireston Co. 32, —	Jas. T. Dougherty, Port Chester, N. Y.
18495	Moyle 32, 382, '15	Percy O. Cocksley, 131 Jefferson, Hartford
18497	Oakland 32, 4312, '10	Nellie W. Clark, 21 Broad St., Milford
18498	Cadillac 32, 53654, '13	Thomas J. Dwyer, 544 Orchard St., New Haven
18499	Ford 22, 367494, '14	Harry C. Smart, 21 South Grove St., Meriden
18500	Ford 22, 664266, '14	W. H. Weaver, 1871 Chapel St., New Haven
18501	Ford 22, 232283, '12	Cornelius B. Gold, Washington
18502	Ford 22, 187730, '13	Malcolm A. Hemion, 24 Burton St., New Haven
18504	Buick 28, 1008, '10	Henry T. Newport, 117 Hillside St., Torrington
18505	Chandler 27, 925, '14	John W. Scobie, 141 Rosette St., New Haven
18506	S. G. V. 22, 175, '11	George N. Moser, 38 Linsley Ave., Meriden
18507	Ford 22, 628953, '15	Clinton Spencer, Suffield
18508	Buick 25, 9097, '13	M. W. Hall, 208 Buckingham St., Waterbury
18509	Overland 25, 6291, '15	Anthony Ruzicka, Rowayton
18510	Allen-Kingston 43, 1027, '10	Homestead Farm Inc., Main St., Fairfield
18511	Ford 22, 386298, '14	Herbert H. Finnegan, 144 Park St., Hartford
18512	Buick 22, 7566, '10	Nelson A. Alexander, Forestville



A. E. Woodford, Insurance, 803 Main St., Hartford, Conn.

NUMERICAL LIST OF PLEASURE CARS.

18513 Haynes 28, 2466, '12  
 18514 Chalmers 26, 428176, '12  
 18515 Hudson 26, 27296, '12  
 18516 Overland 25, 1686, '13  
 18517 Ford 22, 402404, '14  
 18518 Overland 25, 2264, '15  
 18519 Ford 22, 685651, '15  
 18520 Ford 22, 56541, '12  
 18521 Cadillac 25, 37348, '09  
 18522 Metz 22, '15  
 18523 Metz 22, 311311, '15  
 18524 Buick 22, 6131, '09  
 18525 Ford 22, 2149, '09  
 18526 Buick 22, 5448, '10  
 18527 Overland 25, 69-28301, '13  
 18530 Cadillac 25, 36482, '09  
 18531 Pope Hartford 36, 86, '11  
 18532 Ford 22, 93473, '12  
 18533 Buick 22, 139845, '15  
 18534 Chalmers 25, 2247, '10  
 18535 Chalmers 29, 40086, '14  
 18536 Ford 22, 453254, '14  
 18538 Parry 23, 1306, '10  
 18539 Ford 22, 624104, '15  
 18541 Overland 27, 87443, '14  
 18543 Ford 22, 247956, '13  
 18544 Jackson 25, 4943, '10  
 18545 Buick 22, 101129, '15  
 18546 Ford 22, 268368, '13  
 18547 Chalmers 25, 27316, '11  
 18548 Ford 22, 234606, '13  
 18549 Simplex 65 9010839, '10  
 18551 Cadillac 32, 60072, '11  
 18552 Franklin 26, 13233, '13  
 18553 Paige 22, 7894, '12  
 18554 Mitchell 22, '12  
 18556 Ford 22, 248607, '13  
 18556 Auburn 22, 12332, '15  
 18557 Buick 22, 4818, '14  
 18558 Studebaker 29, 608661, '14  
 18559 Great Western Forty, 9256, '16  
 18560 Ford 22, 64795, '15  
 18561 Ford 22, 692116, '15  
 18562 Ford 22, 367454, '14  
 18563 Pope Hartford 27, 3709, '08  
 18564 Ford 22, 50292, '14  
 18566 Ford 22, 631042, '15  
 18566 Ford 22, 690873, '15  
 18567 Ford 22, 689213, '15  
 18568 Metz 22, 20655, '13  
 18569 Buick 22, 13684, '16  
 18571 Pope Hartford 36, 78916, '11  
 18572 Ford 22, 399726, '14  
 18574 Ford 22, 417809, '14  
 18575 Ford 22, 367754, '14  
 18576 Buick 22, 139033, '15  
 18578 Stevens-Duryea 36, 15683, '09  
 18579 Ford 22, 258641, '13  
 18580 Overland 25, 62369, '11  
 18581 Buick 22, 138798, '15  
 18583 Ford 22, 268746, '13  
 18584 Cadillac 32, 42943, '12  
 18585 Studebaker 19, 109936, '13  
 18586 Rec 25, 4585, '12  
 18587 Cadillac 32, A 3590, '14  
 18589 Overland 26, 14894, '12  
 18590 Packard 40, 3963, '07  
 18591 Overland 25, 599565, '12  
 18592 Cutting 25, 2184, '12  
 18593 Locomobile 22, 1256, '07  
 18594 Overland 30, 2171, '13  
 18596 Metz 22, 29515, '15  
 18596 Ford 22, 21962, '13  
 18597 Packard 40, 10132, '10  
 18598 Ford 22, 247929, '13  
 18599 Ford 22, 453797, '14  
 18600 Overland 25, 68497, '14  
 18602 Maxwell 20, 23638, '15  
 18603 Ford 22, 152544, '14  
 18604 Cadillac 32, A 3870, '14  
 18605 Ford 22, 667014, '15  
 18606 Waverly 8, 4861, '12  
 18607 Ford 22, 282241, '13  
 18608 Metz 22, 17462, '12  
 18610 Ford 22, 15456, '12  
 18611 Overland 27, 7926, '14  
 18612 Ford 22, 656193, '15  
 18613 Stevens Duryea 36, 12206, '10

Emerson J. Leonard, 63 East 12th St., New York  
 Geo. E. Dewey & Co., 212 Asylum St., Hartford  
 Oliver R. Beers, R. F. D. 2, Fairfield  
 Geo. H. Jay, 36 Grafton St., New Haven  
 United Elec. Lt. & Water Co., 92 W. Main St., N. Britain  
 J. C. Thornbury, 161 Hazelwood Ave., Bridgeport  
 George N. Thompson, Suffield  
 Mrs. H. M. Warner, 890 Dixwell Ave., New Haven  
 Mrs. J. H. Holbrook, 56 Lincoln Avenue, Norwich  
 W. W. Breazeale, 16 Wethersfield Ave., Hartford  
 Ira M. Ryder, 36 Buckingham St., Hartford  
 Rev. W. D. Swaffield, 14 Reynolds St., Danielson  
 A. T. Stevens, Jr., 26 Buckingham St., Hartford  
 Delbert H. Marquard, Killingsworth  
 Charles A. Cowles, 62 N. Cliff St., Ansonia  
 Mrs. E. J. J. Thompson, 971 Main St., Stamford  
 B. T. Allen, 111 Hungerford St., Hartford  
 Anton J. Steiner, 12 Glen St., New Britain  
 Chas. E. Welton, 39 Marion Ave., Waterbury  
 W. L. Fowler, Greenwich  
 John J. Cavanagh, Old Saugateck Rd., E. Norwalk  
 Francis Minot, Mansfield Ave., Darien  
 James C. Brown, 247 James St., New Haven  
 Theo. Herrman, 52 Howe Ave., Middletown  
 Carlson & Benson, 219 Ann St., Bridgeport  
 John Youngs, 2123 Main St., Bridgeport  
 Fred M. Rowland, 26 Elizabeth St., Norwalk  
 Fred M. Rowland, 115 Huntington, New London  
 F. Valentine Chappell, 23 Migeon Ave., Torrington  
 Asa H. Wilcox, 233 Migeon Ave., Torrington  
 Henry Koegel, Thomaston  
 Ervin J. Luce, Niantle  
 Wm. H. Farrell, 1211 Fairfield Av., Bridgeport  
 William A. Slocum, 238 Huntington St., New London  
 Chas. G. Schwarz, 150 Herbert St., Bridgeport  
 Wm. L. Richmond, New Milford  
 W. A. Honan, Hawleyville  
 Mrs. Raymond Marvin, Marvin's Ridge, E. Norwalk  
 G. P. White, 7 Crescent Ter., South Norwalk  
 Joseph Delahunty, Curtiss Street, Southington  
 L. Bauer, 107 High St., Middletown  
 D. J. Gorman, 84 Scott, Naugatuck  
 Lily Friedman, Southington  
 Jos. Morelli, 146 Liberty St., Southington  
 Khune Greenberg, 49 Hfd. Avenue, New Britain  
 Mary E. Speneer, Oyster River, Old Saybrook  
 George W. Ward, 2 Andrews St., New Britain  
 Emanuel Henriksen, Cedar Hill, Hartford  
 W. I. Sack, 113 Weester St., Hartford  
 J. N. Lackey, 96 Wethersfield Ave., Hartford  
 E. A. LeVasseur, 181 Broad St., Plainville  
 Walter M. Polakor, 1233 Chapel St., New Haven  
 Albert H. Scholle, Port Chester, N. Y.  
 C. S. Green, R. F. D. 13, Danbury  
 David A. Tucker, 107 Crown St., New Haven  
 Gulf Refining Co., Railroad Hill, St., Waterbury  
 H. A. Pierce, 91 Britannia St., Meriden  
 Theron Rockwell, 119 Arlington Ave., E. Orange, N. J.  
 A. B. Cross, 293 Main St., Hartford  
 Chas. R. Chasmar, D. D. C., 32 West Av., Norwalk  
 C. L. Snyder, 237 W. Main, Meriden  
 Willibald Horn, 63 Franklin St., Stamford  
 J. F. Waite, 47 Granite St., New London  
 Chas. E. Alling, 703 Dixwell Ave., Highwood  
 Wayne Robinson, 327 West Main, Meriden  
 W. Gilbert Hawes, Stamford Ave., New Canaan  
 F. H. Plumb, Ellithorpes St., Stamford Springs  
 A. C. Thompson, 190 Albert St., Torrington  
 R. R. Sellick, Fairfield  
 David Freedman, 342 Sherman Ave., New Haven  
 H. C. Denslow, 3 Sumner St., Hartford  
 New Haven Park Comm., City Hall, New Haven  
 E. R. Youngs, 30 Barker Ave., Hartford  
 Bernadette S. Mohl, 12 Stevens St., New Haven  
 B.F. DeKlyn, Hotel Manhattan, New York City  
 W. A. Jordan, 35 Poplar St., Bridgeport  
 George B. Hall, 1375 Quinipiac Ave., New Haven  
 Hiram Cook, 41 Park St., Norwich  
 H. E. Marshall, Port Chester, N. Y.  
 Lawrence H. Sikes, Suffield  
 George F. Burt, 140 W. 119th St., New York, N. Y.  
 R. H. Whitford, Canaan  
 G. E. Weaver, 179 Sisson Ave., Hartford  
 J. J. Floer, Greenwich  
 Edgar Beers, Georgetown  
 Fred J. Gast, 2 Orange St., Stamford  
 Thomas Newbit, Jr., 41 High, New Haven  
 Addison E. Austin, 11 Woodward Ave., S. Britain  
 F. Raymond Greene, Canaan

# A. E. Woodford, Automobile Insurance

## NUMERICAL LIST OF PLEASURE CARS.

18614	Ford 22, 690046, '16	Luther W. Day, Kilminey
18615	E. M. F. '25, 4047, '09	Edwin F. Johnson, S. Main St., New Canaan
18617	Courier 22, 227, '10	James Grant, 43 Whalley Ave., New Haven
18619	Maxwell 28, 87770 '12	Willis O. Hart, Main Ctreet, Unjonville
18621	Pope Hartford 29, 15888, '13	Elburt O. Hull, 1303 Irianatan Ave., Bridgeport
18622	Overland 25, 8378, '09	Frank Mattiace, R. F. D. 3, Waterbury
18623	Ford 22, 82776, '13	Theo. Ferris, R. F. D. 29, Stamford
18624	Cadillac 32, 28743, '13	Wm. D. Tracy, 46 W. 51st St., New York City
18625	Maxwell 28, 87663, '12	Geo. M. Hayes, 173 Lawrence St., New Haven
18626	Cadillac 10, 549160, '05	O. L. Bogue, Wall St., Cromwell
18627	Ford 22, 641845, '15	J. H. McCarthy, Stratfordville
18628	Ford 22, 803050, '14	D. M. Ashman, Salisbury
18629	Ford 22, 628268, '15	Robert A. Souire, William Ave., Meriden
18680	Maxwell 25, 8048, '13	Chas. F. Roberts, 117 Center, West Haven
18631	Krit 22, 7967, '13	Irving Smith, 145 Elm St., Winsted
18632	Ford 22, 82776, '14	F. F. Small & Co., 36 Pearl St., Hartford
18633	Chevrolet 30, 128, '13	A. L. Shutter, 459 1st Ave., New Haven
18634	Trumbull 13, 1100, '15	United States Tire Co., Hartford
18635	Locomobile 48, 8822, '15	James T. Roche, Fairfield
18636	Maxwell 12, 2797, '11	Mrs. Sarah Bates, 43 Main St., Winsted
18637	Trumbull 13, 1101, '15	United States Tire Co., Hartford
18638	Trumbull 13, 1102, '15	United States Tire Co., Hartford
18639	Ford 22, 544284, '16	A. T. Browning, No. Franklin
18640	Olds 15, 86843, '15	Harold H. DeForest, Stamford
18641	Piat 42, 11098, '09	Henry W. Chappell, 93 St. John's Pl., New Canaan
18642	Stanley 10, 5873, '11	Emerson J. Potter, Middlebury Road, Watertown
18643	Corbin 32, 1452, '11	Anthony S. Paoneasa, 194 Tremont St., New Britain
18645	Buick 22, 5217, '14	John R. Judd, Kent
18646	Ford 22, 231245, '13	A. C. Goulden, 95 Catherine St., Bridgeport
18647	Ford 22, 251947, '13	Fred W. Reynolds, R. F. D. 26, Greenwich
18648	Regal 22, 4199, '13	Harry Nicholas, 312 Putnam Ave., Whiteville
18649	Ford 22, 258861, '13	Richard A. Hoyt, R. D. 21, Danbury
18650	Chalmers 24, 10704, '09	James L. Woodworth, 72 Norwood Ave., New London
18651	Ford 22, 14723, '10	Mrs. Vincent S. St. John, 106 Park St., Hartford
18652	Regal 25, 2178, '10	Edwin S. Smith, Point Road, Milford
18654	Reo 25, 42835, '13	Wm. H. Wood, North Main St., Terryville
18655	Metz 22, 18902, '13	Lathrop T. Smith, 75 Race St., Bristol
18657	Ford 22, 578428, '15	F. F. Budd, 329 Grand Ave., New Haven
18658	Ford 22, 262827, '13	Barnes Bros., Yaleville
18659	Maxwell 20, 35814, '15	Mrs. E. C. DeCamp, 14 Washington Av., Stamford
18660	Ford 22, 227336, '13	N. L. Root, 82 Clinton Ave., New Haven
18661	Stanley-Stearner 10, 5795, '10	Harry A. Skilton, Scott, Ave., Watertown
18662	Pope 29, 1563, '09	Harry A. Skilton, 64 Elm St., Danbury
18663	Sibley-Curtiss 18, 102, '12	W. L. Maynard, 59 South Main, West Haven
18664	Regal 26, 4177, '10	C. W. Brucker, 106 Asylum St., Bridgeport
18665	Pierce-Arrow 48, 9382, '12	Louis A. Lampron, 583 Washington Ave., W. Haven
18667	Stearna 25, 880, '12	W. H. Newick, 118 Wethersfield Ave., Hartford
18668	E. M. F. 25, 11163, '10	Axel Anderson, 575 Carroll Ave., Bridgeport
18669	Interstate 36, 4069, '11	W. T. Carroll, Grove Hotel, West Haven
18670	Ford 22, 622041, '15	Henry J. Davenport, Ponas Road New Canaan
18671	Overland 27, 34666, '14	Marion R. Brinckerhoff, 20 Third St., Stamford
18673	Ford 22, 171226, '13	James H. Martin, Marshall St., Winsted
18674	Ford 22, 854240, '14	John A. Van Horsten, 109 Highland Ave., Waterbury
18675	Overland 28, 41447, '10	E. W. Platt, 71 Osborne Ave., South Norwalk
18676	Buick 22, 136154, '15	Clifford L. Marsh, 16 Upton Ave., Winsted
18677	Ford 22, 327698, '14	D. L. Condon, South Britain
18678	Ford 22, 258702, '13	Ernest A. Herbert, 39 Trinity St., New Britain
18679	Cadillac 25, 46779, '10	N. F. Tuckerman, 11 Hillside Ave., Westerly, R. I.
18682	Ford 22, 439130, '14	Mack Mulville, Norfolk
18683	Jackson 32, 12154, '12	Jas. F. Meara, 138 Migeon Ave., Torrington
18684	Ford 22, 86747, '11	Wm. H. Hahn, 52 Wyllys St., Middletown
18686	Stevens 36, 16471, '11	Geo. A. Douglas, 705 Howard Av., Bridgeport
18687	Ford 22, 188810, '13	Mrs. M. C. Bretfield, Waterford
18688	Stevens-Duryea 24, 111, '05	Edward B. Ward, 511 Howe Ave., Shelton
18689	Buick 22, 135738, '15	Wm. S. Pinney, Sutfield
18690	Overland 27, 73001, '14	J. A. D. Cook, 459 Prospect Street, Torrington
18691	Maxwell 28, 86615, '12	J. H. Boudreau, Grinnell St., Moosup
18692	Ford 22, 474207, '14	A. P. Bennett, Preston
18693	Ford 22, Spl, '15	Joseph Bender, 445 South Avenue, Bridgeport
18694	Overland 27, 16497, '14	Ralph J. Spencer, 550 Church St., New Britain
18696	Studebaker 29, 803141, '14	E. N. Humphrey, 322 Chesnut St., Moosup
18696	Ford 22, 303673, '14	Geo. Florian, Thomaston
18697	Ford 22, 379144, '14	Mrs. Mary Miner, 33 Church St., Hartford
18699	Studebaker 19, 411041, '14	Harry I. Cornen, 13 Grove St., South Norwalk
18700	Locomobile 40, 2174, '08	C. P. Chamberlin, 434 New Britain Avenue, Hartford
18701	Marion 25, 36228, '12	Geo. Despathy, Moosup
18703	Hupp 16, 29747, '13	Charlotte W. Burton, Highland Court, Hartford
18704	E. M. F. 26, 47070, '12	Harold F. White, 70 Randolph Ave., Waterbury
18705	Pope 29, '13	M. W. Delaney, 77 Greenfield St., Hartford
18706	Pope 27, 699160, '07	Wm. S. Pinney, Canton Center
18709	Paige 25, 16643, '15	Chas. K. Alger, 184 Clinton Ave., New Haven
18710	Franklin 38, 14744, '13	Howard C. Brown, East Hampton
18711	Olds 40, 71376, '12	B. S. Waterman, 137 High St., Hartford
18712	Knox 30, '07	Jos. S. Newell, E. Main St., Thomaston
18713	Buick 28, 283, '13	Geo. E. Cockings, 253 Main St., Bristol
18714	Overland 27, 601012, '12	William Kane, Lakeville
18715	Ford 22, 317813, '14	Spring Brook Ice Co., 7 Haynes St., Hartford
18716	Packard 48, 78138, '15	Max Henkel, Stratfield Hotel, Bridgeport

## A. E. W. stands for insurance and service

### NUMERICAL LIST OF PLEASURE CARS.

18717	Trumbull 13, 499, '13	Esther C. Trumbull, 273 Ridgefield Ave., Bridgeport
18718	Maxwell 12, 6878, '10	R. E. Snyder, 404 Dwight St., New Britain
18719	Ford 22, 712	T. J. Coogan, 104 Spring Street, Windsor Locks
18720	Metz 22, 3, '13	Millard P. Gay, R. F. D. H., Westport
18721	Ford 22, 327684, '14	Otto Faley, 13 Lester St., Ansonia
18722	Overland 27, 19041, '15	W. H. Lyons, Thomaston
18723	Buick 22, 153864, '15	G. M. Christner, Bridgeport
18724	Ford 22, 342748, '14	G. W. Cross Loomis St., Winsted
18725	Ford 22, 303009, '13	E. B. Clark Seed Co., Milford
18727	Harley Davidson 10, 2472E	H. A. D'Angelis, 248 George, New Haven
18728	Maxwell 20, 28695, '16	Charles T. Booth, Trumbull
18730	Maxwell 28, 5373, '11	Frank P. Kobert, Plantsville
18731	Buick 22, 9937, '14	Stamford Lbr. Co., Stamford
18732	Excelsior 6, 3361, '11	Guisepe Casselle, 248 George St., New Haven
18733	Studebaker 19, 4090505, '14	Mrs. A. E. Dietz, New Hartford
18734	Olds 35, 67677, '10	E. G. Phillips, 875 Main, Torrington
18735	Ford 22, 262729, '13	A. S. Benjamin, Georgetown
18736	Ford 22, 402, '09	Elmer J. Orton, 91 Putnam St., Bridgeport
18737	Studebaker 29, 610198, '14	Jos. W. Linley, 844 Main St., Waterbury
18738	Ford 22m, 208539, '13	John Brodeur, 69 Lounsbury St., Waterbury
18739	Ford 22, 2244554, '14	W. L. Hovie, Danielson
18740	Stanley Steamer 20, 6513, '12	W. G. LeCount, 122 Washington St., New Haven
18741	Ford 22, 252947, '13	Fleischmann Co., 117 Meadow, New Haven
18742	Cadillac 32, A 9876, '15	H. C. Weidlich, 1025 Main St., Bridgeport
18745	Orson 40, 29, '12	Anthony Geromino, 2 North St., Stamford
18746	Ford 22, 64650, '12	W. A. Lewis, Waterbury
18747	Regal 22, 2139, '11	Mrs. M. V. Allen, 128 Shelton Ave., New Haven
18748	Flanders 20, 50968, '10	A. Leroy Conkey, 15 Whittlesey Ave., New Milford
18749	Paige 22, 2896, '12	R. S. Bugbee, Somers
18750	Deomobile 48, 5230, '12	Diedrich Abbes, Kent House, Greenwich
18762	Jackson 26, 12544, '12	H. S. Franklin, Danielson
18763	Chalmers 38, 35371, '14	A. E. Stevenson, New Canaan
18765	Packard 40, 3656, '07	Robert L. Coe, 166 Grove Street, Waterbury
18767	Ford 22, 254081, '13	Mary Fowler, 25 Ward St., West Haven
18768	Ford 22, 322108, '14	Mrs. Stephen Heath, New Canaan
18769	Ford 22, —, '15	Edward J. Makara, 574 Hallett St., Bridgeport
18760	Flanders 20, 71874, '12	Harry E. Kilbourn, 497 Wolcott St., Waterbury
18761	Cartercar 27, 6167, '12	Nelson C. Lund, 115 Bassick Ave., Bridgeport
18762	Ford 22, 186470, '13	Herbert A. Roberts, Shelton
18763	Krit 22, 811, '11	Otto F. Backhaus, 404 Crown St., New Haven
18764	Ford 22, 186470, '13	H. A. Roberts, Shelton
18765	Buick 22, 141737, '15	Francis H. Bediant, Ridgefield
18767	Ford 22, 699623, '15	Chas. Dewey, 22 Vineland Tr., Hartford
18768	Dwight 27, 19015, '15	Rev. U. O. Bellerose, Tatfield
18769	Cadillac 31, 12639, '15	J. W. F. Smith, Maple Grove Farm, S. Norwalk
18770	Flanders 20, 6947, '11	Chas. E. Gilbert, 91 Arnoldale Road, Hartford
18771	Buick 22, 2356, '14	Edwin L. Simpson, 212 Campbell Ave., West Haven
18772	Maxwell 20, 35508, '15	Leopold Schoenberger, 793 Orange, New Haven
18773	Ford 22, 678353, '15	Bridgeport Metal Treating Co., Bridgeport
18774	Isotta Fraschini 20, 11720, '10	S. H. Bullard, Fairfield
18775	Chalmers 40, 13013, '10	B. H. Johnson, Winchester
18777	Maxwell 28, 7849, '081	Horace E. Clark, 335 Norton St., New Haven
18778	Chalmers 28, 39685, '15	Edward C. Allen, 15 Main St., Hazardville
18779	Paige Detroit 25, '16	J. J. Cosgrove, Cheshire
18782	Cutting 28, 10361, '10	Chas. B. Fox, Stafford
18783	Ford 22, 2498, '12	E. S. Gillespie, 319 W. 30th Street, New York City
18784	Buick 33, 139451, '15	E. F. Jenkinson, 27 Winthrop St., New Britain
18785	Studebaker 20, 71401, '12	Alex. Arnot, 37 Charter Oak St., South Manchester
18786	Paige 26, 17674, '15	A. J. Grigoli, 63 Ash St., Bridgeport
18787	Maxwell 12	Walter S. Hutchins, Moosup
18788	Ford 22, —, '15	Myron F. Ladd, Yantic
18789	Ford 22, —, '12	W. H. Nichol, S. Willington
18791	Ford 22, 131511, '12	Miss Minnie Greenberger, 4 Laur Hill Ave., Norwich
18792	Chalmers 38, 699, '15	H. H. McKnight, Ellington
17393	Studebaker 27, 108067, '12	Margaret S. Jente, 97 1/2 St. St., New Haven
18794	Pope Hartford 29, 549160, '09	S. J. Shawson, 417 Jmmer St., Stamford
18795	Ford 22, 609149, '15	Hurley-Grant Co., 7 1/2 Main, Wilamantic
18796	Ford 22, 365299, '14	Bernard E. Higgins, 571 E. Main St., Torrington
18797	Buick 25, '12	C. H. Huntington, 19 Townley St., Hartford
18798	Reo 27, 68763, '15	Fred Ives, Winsted
18800	Ford 22, '15	Harry Lanard, Riverton
18801	Pope 38, 8108, '09	Stanley P. Mead, 138 South Ave., New Britain
18802	Cole 43, 14402, '14	J. H. Savard, 1315 Noble Ave., Bridgeport
18803	Studebaker 27, 102700, '13	Leon Kowalski, 255 Park, Hartford
18804	Ford 22, 377524, '14	Edwin A. Walston, Southbury
18805	Studebaker "35" 27, 107997, '13	Wm. Hutton, 36 Oak St., Southington
18806	Ford 22, 290855, '14	Walter Nichols, Southport
18807	Ford 22, 697025, '15	Frank Hertz, 26 North Thames St., Norwich
18808	Chalmers 38, 38474, '14	Wm. W. Wilcox, 181 High St., Middletown
18809	Ford 22, 357903, '14	Police Department, Danbury
18810	Hupmobile 16, 47743, '13	Lee W. Dodd, Hartford Turnpike, Hardden
18811	Ford 22, 119793, '13	Harold S. Peters, 263 Willets Ave., New London
18814	Ford 22, 16850, '13	E. C. Petzner, 599 North Park Ave., Elmwood
18815	Ford 22, 656090, '15	Horatio DiGiovanni, Saygatauck
18816	Overland 25, 18483, '16	L. H. Sandell, 106 Lincoln Ave., Bridgeport
18817	Ford 22, 171913, '12	Howard S. Ford, Suffield
18818	Ford 22, 692090, '15	S. K. Dimock, 744 Farmington Ave., Hartford

# A. E. Woodford, Fire, Marine and Compensation Insurance

## NUMERICAL LIST OF PLEASURE CARS.

18819	Knox 60, '11, 4098	Willia F. Porter, Woodbridge
18820	Oakland 19, 371742, '14	Arthur Manosh, 164 Three Lanes, No. Grosvenordale
18821	Ford 22, 1237, '12	E. B. Goddard, Granby
18823	Maxwell 20, 21590, '15	Jas. A. Howarth, 607 Whitte Ave., New Haven
18824	Ford 22, 622117, '15	Harry C. Kaiser, New Canaan
18825	Briscoe 16, 2213, '15	Alice W. Newton, 216 Garden, Hartford
18826	Metz 22, 13462, '13	F. W. Burton, 31 Suffield St., Windsor Locks
18827	King 22, 590, '12	H. Hennberger, Stamford
18828	Michigan 28, 5607, '13	Karl Anth, 960 Conn. Ave., Bridgeport
18829	Regal 22, 3117, '12	C. A. Clark, 8 Orchard St., West Haven
18830	Velic 34, 18810, '14	Edw. Perkins, Suffield
18831	Hudson 25, 1785, '12	Mrs. Anna C. Scott, 183 Williams St., Bridgeport
18834	Maxwell 22, 3748, '12	James E. Cassey, 123 Milne Street, Bridgeport
18835	Peetless 36, 5670, '10	John H. Spittler, 3050 Main St., Bridgeport
18836	Grout 32, '08	Arthur W. Kingsbury, 1 School St., Stafford Springs
18837	Elmore 25, 5179, '11	John R. Harrison, West Cornwall
18838	Overland 27, 10677, '15	New Haven Nurseries Co., 1260 Whalley Ave., New Haven
18839	Ford 22, 527086, '14	A. R. Icham, 98 Windsor St., Waterbury
18840	Hudson 40, 50690, '13	Howard Clark, 160 Wash. Ter., Bridgeport
18841	Ford 22, 417696, '14	United Elec. Lt. & Water Co., Greenwich
18842	Ford 22, 367961, '14	Wm. H. Middlebrook, Southport
18843	Buick 22, 16093, '14	Charles A. Burley, Stamford
18845	Cadillac 32, 5914, '14	Rev. C. J. Pauk, 116 Grove St., Torrington
18846	Ford 22, 408067, '14	William M. Morrell, Greenwich
18847	Ford 22, 456230, '14	Jas. M. Kenyon, 5 Wash St., Westery, R. I.
18848	Grant 20, 2847, '15	H. S. Wessell, 83 Clinton Ave., New Haven
18849	Maxwell 20, 25917, '15	G. E. Bitgood, New London
18850	Ford 22, 74836, '13	William Broch, 708 Howard Ave., Bridgeport
18851	Ford 22, 252930, '12	Charles L. Euerle, Hamden
18853	Paige 26, 11496, '13	J. N. Blackman, 2952 Main, Bridgeport
18856	Fatson 25, 25606, '12	D. P. Tobin, North Stratford
18857	Regal 25, 3749, '10	Frederick Hindsley, 85 Gem Ave., Bridgeport
18858	Prodal 28, 6-10, '10	J. R. Coffin, Greenwich
18859	Ford 22, 177282, '13	Pearl T. Harrington, Winsted
18860	Columbia 10, 5987, '10	Charlotte L. Holbrook, 145 Whitney St., Hartford
18861	Ford 22, 41786, '11	F. L. Smith, M. D., 32 Main St., Hartford
18862	Ford 22, 146665, '14	White & Clark, 424 Asylum St., Hartford
18863	Delaney-Belleville 37, 4424, '12	N. E. Leary, Belle Haven, Greenwich
18864	Autocar 12, 7696, '06	R. J. Cuthbert, Thomaston
18865	Ford 22, 426698, '14	William Weising, Glenville
18867	Ford 22, 25368, '13	C. J. Faehner, 22 Washington Ave., Thomaston
18869	Maxwell, '16, 5597, '06	Eben J. Leatherbury, Guilford
18870	Ford 22, 124695, '12	George Koch, Mystic
18871	Buick 32, 269,	William Bingley, 200 McKinley St., Torrington
18872	Jackson 26, 8413, '10	John Anderson, 51 Daycocton Place, Torrington
18874	Buick 22, 1183, '14	W. S. Main, North Stratford
18875	Ford 22, 362804, '14	C. A. Campbell, 4 Wash. Pl., Norwich
18876	Ford 22, 415874, '14	C. L. Backus, Andover
18877	Allen 20, 4457, '16	Christian B. Peterson, 89 Webster St., Hartford
18878	White 18, 3606, '06	George Weiker, 37 Pearl St., New Haven
18880	Ford 22, 868303, '15	W. H. Richardson, Northfield
18881	Cadillac 32, 93473, '14	A. P. Williams, Avon
18882	Marion 28, 2712, '10	Daniel B. Shelton, White Hills, Shelton
18883	Overland 25, 5724, '13	Thomas Savage & Sons, Thompsonville
18886	Cadillac 32, 93276, '14	Julia H. M. Erwin, 11 Myrtle St., Hartford
18887	Ford 22, 227259, '13	Louis H. Zimmer, Jr., 34 Burton St., Hartford
18888	Cadillac 32, 2330, '14	D. W. Camp, 116 So. Main, Middletown
18889	Cadillac 31, A10790, '15	John H. Hoyt, 180 Field Point Road, Greenwich
18890	Ford 22, 6036, '11	Johannes Hansen, W. Willington
18901	Ford 22, 607846, '15	John P. Curley, South Coventry
18892	Hupp 16, 5665, '11	A. S. Waters, 4 Berkeley St., Norwich
18894	Reo 27, 47826, '14	American Radiator Co., 104 W. 42 St., N. Y.
18895	Warren 25, 416, '10	John O. Johnson, 182 Broad St., Norwich
18896	Little 19, 2698, '13	Marion S. Drumm, 26 Osborne St., Danbury
18897	Ford 22, 407427, '14	John F. Hale, Glastonbury
18898	E. M. F. 25, 44411, '12	Harry R. Bigelow, Main St., Danbury
18899	Buick 25, 11106, '13	Patrick H. Hackett, 1085 E. Main St., Waterbury
18900	Ford 22, 417740, '14	H. J. Wilcox, 67 Chesnut Ave., Waterbury
18901	Saxon 11, 1868, '14	Rackiffe Bros. Co., New Britain
18903	Detroit 4, --, '11	I. E. Goldberg, 35 Burton St., Hartford
18904	Ford 22, '15	Oliver C. Righter, 1259 Noble Ave., Bridgeport
18905	Ford 22, 59601, '11	L. H. Arnold, 87 North St., Willimantic
18906	Ford 22, 357869, '14	J. B. Crook, M. D., East Haddam
18907	Metz 22, 2835, '14	John P. Curley, South Coventry
18909	Overland 27, 2637, '14	E. A. Schurer, 62 Shelton Ave., New Haven
18910	Overland 29, 2020, '15	Geo. D. Waring, South Norwalk
18912	Ford 22, 202186, '13	F. H. Brown, Pendleton Hill, Conn.
18915	Overland 25, 0329004, '13	S. O. Clark, Woodbridge
18917	Ford 22, 380282, '14	Walter Hibberd, 22 North St., New Haven
18918	Ford 22, 112818, '12	Israel Kliener, 192 Lawrence St., New Haven
18919	Cadillac 32, 61726, '12	Edward J. Wells, Jr., East Windsor Hill
18920	Morrec 30, 1580, '14	L. L. Borden, Lakeville
18921	Buick 32, 6369, '12	Harry M. Hoyt, Saybrook
18923	Studebaker 19, 425464,	E. H. Shattuck, Granby
18924	Maxwell 25, 5717, '14	Wm. Hagerty, 572 Atlantic St., Stamford
18928	Ford 22, 3879386, '14	Alice T. Jackson, 19 Westland Ave., W. Hartford
18929	Ames 27, 1045, '13	Chas. A. Berg, 964 Noble Ave., Bridgeport
18930	Buick 22, 137420, '15	Morris Zich, 21 Irving St., Hartford

## A. E. Woodford, Public Liability and Surety Bonds

### NUMERICAL LIST OF PLEASURE CARS.

18981	Ford 22, 362684, '14	I. W. Miner, North Stonington
18986	Oakland 27, 8710, '12	Mike Torello, 16 Arch St., New Haven
18984	Ford 22, 254783, '13	A. N. Farnham, Crescent St., New Haven
18935	Corbin 32, 933, '08	Jas. S. Graney, Canaan
18986	Ford 22, 254721, '13	Ernest J. Griggs, Cheshe
18937	Ford 22, 176307, '13	Arthur J. Devereaux, West Willington
18939	Flanders 20, 51663, '10	F. S. Chapman, Saybrook
18940	Packard 40, 8310, '09	W. K. Harrington, Everleigh Av., Norwalk
18942	Fiat, 42, F-6166, '13	John B. Cobb, Strawberry Hill, Stamford
18943	Detroit 19, '14, 4680	Emilien Roch, North Grosvendordale
18947	Chalmers 40, 8235, '08	G. A. Hawkins, 23 Sunnyside St., Putnam
18950	Regal 25, 2654, '10	Seymour J. Camp, 156 Poplar St., New Haven
18962	Marion 25, 2091, '13	W. W. Adams, Main St., Moosup
18964	Paige 22, 2223, '11	Mary S. Sprague, 49 Fresman St., Hartford
18965	Regal 22, 622, '11	E. S. Severance, Greenwich
18966	Cadillac 25, 87377, '09	Geo. H. Harrall, 135 Clinton Ave., N. Haven
18957	Overland 27, 24425, '14	Henry W. Chappell, 93 St. John Pl., New Canaan
18968	Ford 22, 203658, '13	Chas. T. Lewis, Windsor
18961	Ford 22, 380260, '14	Wm. E. Faitoute, 289 Ocean Ave., New London
18963	Metz 22, 25331, '14	Fred W. Harvey, 29 Palmer St., Westerly, R. I.
18966	Pope 35, --, '11	W. A. Farell, 90 Evergreen Ave., Hartford
18967	Chalmers 28, 7921, '16	Thos. Griswold Co., 55 Wethersfield
18968	Packard 38, 39202, '13	Henry Schwarzwald, 24 W. 76th St., New York, N. Y.
18969	Buick 22, 62800, '10	Chas. Haworth, Farmington
18970	Maxwell 12, 900, '09	Joseph Albiston, Manchester Green
18971	Buick 22, 10667, '14	Arthur B. Brown, 419 Norton St., New Haven
18972	Reo 27, 38466, '12	Geo. B. Hoxie, 84 Spring St., Hartford
18973	Elkhart-Pratt 25, 1139, '13	E. H. Linnell, 171 Broadway, Norwich
18974	Pope-Hartford 76, '12	T. C. Hardie Corp., 1088 Broad St., Hartford
18976	Maxwell 16, 7577, '12	Louis Baum, 104 Hart St., New Britain
18977	Ford 22, 204508, '13	Seymour Lumber & Hardware Co., 159 Main St., Seymour
18978	Packard 48, 24273, '12	A. W. Stanley, New Britain
18979	Dodge 24, --, '14	Jas. H. Walsh, Central Village
18981	Motorette 12, --, '16	C. W. Kelsey, 48 Forest St., Hartford
18982	Thomas 43, 147, '10	Mrs. Theresa Tobin, 768 Main St., Bridgeport
18983	Dodge 24, 7954, '15	E. C. Kinney, Putnam
18984	Ford 22, 678096, '16	Augustus Angell, M. D., 78 Vernon, Hartford
18986	Overland 27, 23760, '14	Walter D. Peck, 25 Fourth St., Bridgeport
18987	Dodge 24, 7950, '15	Frank B. Thompson, 1395, Chapel St., New Haven
18989	Cadillac 31, 12991, '15	C. C. Wilson, 25 Gillette St., Hartford
18990	Ford 22, 208559, '13	J. B. Duahine, 126 E. Farm St., Waterbury
18991	Ford 22, 620309, '15	Geo. F. Helmboldt, 110 Central Ave., Norwich
18992	Ford 22, 634074, '15	Mrs. C. E. Pendleton, Preston
18996	Cadillac 32, 82307, '11	Wm. J. Griswold, 88 N. Main St., Manchester
18997	Dodge 24, 448, '15	Otto A. Anderson, 93 Hart St., New Britain
18998	Ford 22, 342219, '14	R. W. S. Negus, R. F. D. 42, Norwalk
19001	Buick 22, 10123, '13	Nelson Gammans, 29 Shaw St., New London
19002	Reo 25, 33070, '12	M. E. Chester, New Haven
19003	Paige 25, --, '15	Richard F. Cuddihy, 96 Seymour Ave., Derby
19006	Ford 22, 637582, '15	Mira C. Clark, North Granby
19006	Overland 25, --, '15	L. W. Phelps, Andover
19009	Buick 22, 119896, '14	D. F. Killourney, 36 Union St., Willimantic
19012	Stevens-Duryea 48, 25566, '12	E. B. Curtiss, North St., Greenwich
19013	Stevens-Duryea 36, 18113	E. B. Curtiss, North St., Greenwich
19014	Ford 22, 367224, '14	Wallace B. Fenn, 129 Whitney Ave., New Haven
19016	Locomobile 48, 4897, '12	Carl Andrew, Higganum
19018	Buick 25, 1570, '11	Hotchkiss School, Lakeville
19017	Cadillac 32, 96800, '14	A. W. Brown, 23 Ocean Ave., New London
19018	Rambler 32, 25841, '11	L. L. Fuller, Suffield
19020	Ford 22, 637775, '15	Matthew J. Feeley, 603 Albany Avenue, Hartford
19021	Corbin 36, 1697, '10	C. B. Dolge, State St., Westport
19022	Hudson 40, 62933, '15	J. S. Raymond, Sound View Ave., South Norwalk
19024	Ford 22, 248604, '13	Paul B. Gerri, 129 Weed Ave., Stamford
19023	National 33, 10239, '13	Lyman L. Linsley, 37 Hubbard St., Middletown
19029	Ford 22, 679890, '15	R. M. Lewis, Ridgefield
19030	Simplex 46, 1526, '15	Cecilia Blickensderfer, 138 Grove St., Stamford
19041	Ford 22, 258709, '13	E. A. Wood, Stanwich Road, Greenwich
19042	Buick 22, 2185, '14	W. Day, 196 Island Brook, Bridgeport
19043	Overland 27, 15144, '14	John Thorson, 290 South St., Stamford
19044	Saxon 11, --, '14	H. E. Hanchett, 55 Main St., Torrington
19050	Buick 22, 1870, '12	Chas. T. Carroll, 480 Conn. Ave., Bridgeport
19053	Stoddard-Dayton 36, 791, '08	Wm. James Moran, 318 State St., New Haven
19055	Ford 22, '15	F. G. Weisheit, 25 Woodland St., New Haven
19056	Metz 22, 30643, '15	S. E. Stoughton, Burnside
19058	Ford 22, 419714, '14	Vincent W. Atwood, Hotchkissville
19059	Ford 22, 256940, '13	N. W. Bishop, 301 Park Place, Bridgeport
19062	Brush 6, 12247, '05	Geo. Bueder, Middletown
19063	Mercer 32, 1679, '15	Mrs. N. W. Bishop, 301 Park Place, Bridgeport
19064	Marion 28, 2673, '10	D. J. Port, 23 Washington St., Hartford
19065	Simplex 33, 1069, '13	Wm. Bandlow, Putnam
19066	Pope 29, 15914, '13	D. M. Riely, 149 Foster St., New Haven
19067	Franklin 28, 8615, '10	G. K. Hawley, 7 Balmforth Ave., Danbury
19070	Maxwell 20, 4240, '05	John Szabo, 134 Alhion St., Bridgeport
19072	Buick 22, 5667, '13	A. J. Katinas, Tariffville
19073	Ford 22, 163398, '13	Thos. F. Meagher, 241 Franklin St., New Haven
19074	Ford 22, 732448, '13	Edw. D. Freeman, Wilton
19075	Apperson 32, 4049, '13	
19076	Oakland 27, 67151, '13	

## A. E. Woodford, Accident and Health Insurance

### NUMERICAL LIST OF PLEASURE CARS.

19077	Overland 25, 28981, '13	B. W. Ferguson, Greenfield Hill Rd., Fairfield
19078	Ford 22, 96710, '12	H. B. Cook, 1000
19081	Maxwell 16, A-12372, '11	G. F. Smith, Danielson
19082	Overland 30, 711829, '13	Robert E. Short, 118 N. Haven Ave., Derby
19088	Overland 27, 38488, '14	J. Devine, Williams St., Norwalk
19084	Chevrolet 21, A-3116, '14	A. Andsgren, 16 First St., Seymour
19085	Chalmers 29, 44058, '15	Francis C. Chadwick, 883 Asylum Av., Hartford
19086	Empire 19, 2345, '11	Richard Hood, West Hartford
19087	Ford 22, '12	C. S. Amidon, West Willington
19088	Hudson 29, 84461, '15	Wemxel Scheich, 1784 Baldwin St., Waterbury
19089	Buick 22, 111379, '15	Geo. W. Crabie, Hillside Avenue, Stamford
19090	Chalmers 29, 41811, '15	A. T. Neville, 1063 Main St., Hartford
19091	Ford 22, 274329, '13	G. R. Marsh, 25 Chapin Place, Hartford
19092	Ford 22, 251930, '13	Edward J. Kernan, Windsor
19093	Detroit 18, 29, '13	George F. Broderick, 115 Forest St., Stamford
19094	Cadillac 28, 44774, '10	Water & Sewer Dept., Municipal Bldg., New London
19095	Reo 18, 19397, '08	Frederick J. Ford, Washington Depot
19096	Overland 25, 2669, '09	Mary H. Chieppo, 67 Townsend Av., New Haven
19097	Ford 22, 88324, '12	Henry T. Hutchins, Walnut Ave., East Hampton
19098	Buick 22, 138929, '15	Miss C. F. Culbert, 80 Bedford, Stamford
19100	Cadillac 22, 43774, '13	C. S. Buell, 62 Vauxhall St., New London
19101	Paige 25, 9606, '14	Francis T. Diggins, Norwich
19104	Metz 22, 28068, '14	Harold E. Thompson, Watertown
19106	Ford 22, 128444, '13	G. M. DeLisser, 118 Campbell Ave., West Haven
19107	Cadillac 31, A-3270, '15	L. P. Giddings, New Milford
19108	Ford 22, 216900, '13	C. E. Hath, 34 Mechanics Street, Putnam
19110	Ford 22, 38042, '11	Mary C. Light, 257 Black Rock Ave., Bridgeport
19111	Overland 25, 8119133, '15	Mary E. Lincus, 281 State St., New London
19112	Brush 6, 7044, '10	Sam D. Cutkowsky, 63 Osborn Avenue, South Norwalk
19113	Maxwell 28, 86906, '12	Wm. K. Henry, Enfield St., Enfield
19114	Indian 10, 53161F, '14	George Jepson, Cutlery Ave., So. Meriden
19115	Marmion 62, 612028, '12	Geo. B. Lester, Riverbank Rd., Stamford
19116	Hupp 16, 26885, '12	J. H. Sweszy, Lebanon
19117	Ford 22, 254427, '13	H. L. Goslee, Windsor
19119	Krit 22, 7242, '13	John P. Northrop, 188 New Hall St., New Haven
19120	Ford 22, 150626, '12	C. C. Bartholomew, Lakeville
19122	Ford 22, 63291, '12	William Slocome, 553 Townsend Ave., New Haven
19123	Overland 27, 26832, '14	Nelson E. Emmons, 15 First St., Stamford
19124	Ford 22, 177676, '13	Alice L. Carlisle, Goshen
19125	Lozier 31, 7619, '13	The Ansonia Lbr. Co., 130 Canal St., Ansonia
19126	Ford 22, 44676, '11	Henry M. Stevens, 36 Curtis Ave., Wallingford
19127	Ford 22, 417987, '14	C. A. Davis, Stratford
19128	Ford 22, 92069, '13	Mrs. Mary A. Ess, 37 Autumn Street, New Haven
19129	Buick 22, B 6220, '14	Frank A. Wike, Sharon
19130	Studebaker 25, 37704, '12	H. R. Hoffman, New Preston
19132	Ford 22, 557601, '14	Arthur J. Seranton, 96 Lincoln, Middletown
19133	Overland 25, 12141, '15	H. C. Bates, Chester
19134	Locomobile 48-16231, '2	Teo. Tiedemann, Field Point Road, Greenwich
19136	R. C. H. 16, 7279, '13	J. J. Kenny, 432 Seaview Ave., Bridgeport
19137	Peerless 48, 122056, '12	Joseph Gerli, 129 Weed St., Stamford
19138	Ford 22, 656179, '15	Frank L. Dummell, Redding Ridge
19140	Overland 27, 358, '14	Laura Brayon, Chapinville
19141	Overland 28, 54428, '11	Florence E. Stendahl, 604 Norman, Bridgeport
19142	Hudson 26, 9638, '11	Ralph Danniani, 40 Elm St., Danbury
19143	Buick 22, 10261, '13	William D. Phillipson, 9 St. John St., E. Norwalk
19146	Knox 38, 3129, '09	Katie N. Dakin, Hitchkissville
19146	Oakland 25, 4028, '10	C. Alton Frost, Riverwile, Danielson
19147	Case 31, 22388, '13	Louis Goldsticker, 256 W. 113 St., New York
19148	Ford 22, 367440, '14	Milton S. Anderson, 25 Grant St., New Britain
19149	Ford 22, 130653, '12	Jerry Dahl, Stratford
19150	Cadillac 25, 77422, '09	William T. Finney, 10 Washington St., Stamford
19151	Buick 25, 40652, '13	Abraham Harris, 82 S. Main St., South Norwalk
19153	Standard 14, L, '08	Harmion J. Cook, 810 Main St., Torrington
19164	Buick 22, 1700, '13	Geo. R. Tryon, 29 S. Grove St., Meriden
19167	Buick 22, 9734, '12	Mrs. W. H. Prescott, 46 Park St., Rockville
19168	Reo 25, 32264, '14	Clarence H. Smith, Barnside
19169	Overland 26, 18219, '15	Estella Roberts, 44 Park Row, Stamford
19169	Maxwell 16, 5600, '06	Frank A. Pickett, 372 Prospect St., Torrington
19162	E. M. F. 26, 5494, '10	James Oatis, 25 South, Meriden
19163	Maxwell 16, 7939, '09	Paul L. Montrose, West St., New Milford
19164	Ford 22, 398458, '14	A. A. Hays, 35 Grove St., Bridgeport
19165	Metz 22, 24365, '14	R. S. Burnap, 30 Baldwin Ave., Waterbury
19166	Ford 22, 167319, '13	Chas. E. Henry, Mansfield Center
19167	Packard 26, 9020, '09	Roger S. Baldwin, Greenwich
19168	Ford 22, 46805, '11	Henry G. Dietz, 51 Ridge St., South Manchester
19169	Buick 22, 118027, '15	W. S. Russell, M. D., 176 N. Main St., Wallingford
19171	Chevrolet 21, 10161, '16	L. W. McPartland, So. Manchester
19172	Moyer 38, 122, '12	Andrew Taylor, Darien
19173	Ford 22, 4-7479, '14	Dr. F. D. Coles, 135 Franklin St., Norwich
19174	Metz 20, 16626, '12	J. William Holt, West St., Southington
19176	Reo 27, '15	Wm. H. Bliss, Park Hotel, Winsted
19176	Ford 22, 254866, '13	Flanagan Bros., 283 Hamilton St., New Haven
19178	Buick 22, 5698, '09	John E. Himman, Bethany
19179	Ford 22, 664140, '15	Samuel Haran, 43 Water St., Torrington
19180	Ford 22, 691844, '15	C. D. Clark, 25 Lake St., Winsted
19181	Ford 22, 346285, '14	George L. Koenig, 103 Brown St., Hartford
19182	Dodge 34, '16	Bayard Barnes, 77 Edgehill Road, New Haven
19183	Buick 22, 6763, '13	Victor Hedeen, 65 Maple Avenue, Windsor

A. E. W. stands for prompt and satisfactory adjustments

NUMERICAL LIST OF PLEASURE CARS.

19184	Reo	25,	46476,	'13	Francis S. Murphy, 28 Vineland Terrace, Hartford	
19185	Ford	22,	172171,	'13	John J. Barverie, 17 Center St., Windsor Locks	
19186	Brush	6,	6672,	'10	Donald B. Prentice, 77 Avon St., New Haven	
19188	Ford	22,	244896,	'18	Frank J. Cashin, 165 Sigourney St., Hartford	
19159	Ford	25,	4655,	'10	S. I. Harvey, Main Street, Durham	
19196	Pope	Hartford	29,	5466,	'09	John Mahoney, 20 Maple St., S. Manchester
19191	Ford	22,	5985,	'10	Howard C. West, 78 Brooklyn St., Rockville	
19192	Ford	22,	352639,	'14	Charles H. Barreuther, 112 Hinsdale Ave., Windsted	
19194	Maxwell	27,		'11	Arthur Holmes, 67 East Center, So. Manchester	
19194	Ford	22,	1802991,	'13	J. B. Stacy, Westogue	
19196	Chalmers	48,	29469,	'13	James W. Hillhouse, 185 Church St., Willimantic	
19197	Ford	22,	253737,	'13	Eva E. Bristol, 42 Orange Ave., Milford	
19198	Ford	22,	687130,	'15	Dr. C. K. Heady, 48 Broad St., Milford	
19199	Pope-Hd.	25,	5154,	'10	J. P. Fisher, 1805 Main & J. Tonkinson, 33 Whitmore, Hfd.	
19200	Buick	22,	1192,	'14	John C. Downs, 39 Fairview Ave., Danbury	
19201	Regal	28,	238,	'12	William L. Cummings, 1459 Quinnipiac Ave., New Haven	
19202	Moon	29,	61681,	'15	A. H. Saxton, 49 South Main, Windsor Locks	
19203	Ford	22,	700976,	'15	O. Barklund, Kensington Ave., Meriden	
19204	Krit	22,	3432,	'12	Masante & Pastine, 125 Middle St., Bridgeport	
19206	Buick	22,	101217,	'15	Charles Colli, Windsor Locks	
19206	Buick	22,	112976,	'15	Harry P. Miller, 78 Roosevelt St., Hartford	
19207	Buick	22,	7263,	'14	Anita R. Baker, Bolton	
19208	Buick	22,	142253,	'16	W. E. Treat, East Hartford	
19210	Cadillac	32,	A-1036,	'14	Austin C. Dunham, 859 Asylum Av., Hartford	
19211	Stevens	Duryea	47,	30185,	'14	W. S. Hunting, 41 Whitney St., Hartford
19213	Stanley	30,	7500,	'14	A. H. Wells & Co., 563 Watertown Road, Waterbury	
19215	Winton	48,	12343,	'12	Samuel Simpson, Tolland	
19216	Ford	22,	170192,	'13	E. Lincoln White, Asford	
19217	Corbin	26,	466,	'09	Edgar M. Wood, 113 Glen St., New Britain	
19218	Ford	22,	308391,	'14	Hartford Board of Health, 223 Asylum St., Hartford	
19219	Franklin	31,	15763,	'13	M. R. Boyle, 28 Belden St., Hartford	
19220	Ford	22,	279083,	'13	Gulf Refining Co., Bridgeport	
19221	Studebaker	27,	109017,	'15	Harry A. Barnes, 80 Admiral St., New Haven	
19222	Courier	22,	868,	'10	W. A. Goodrich 53 Fair Street, Wallingford	
19223	Ford	22,	400915,	'14	Dillon & Douglass, 40 Market St., Hartford	
19224	Maxwell	12,	9704,	'11	Peter Favreau, Long Hill	
19225	Cadillac	32,	32360,	'11	George W. Hurlburt, Roxbury	
19226	Pope	Hartford	38,	753,	'11	P. Ragan, 366 Main St., Hartford
19227	Overland	27,	1909,	'15	G. H. Wells, 14 Central Ave., Waterbury	
19228	Saxon	11,	1931,	'14	Chas. H. Avery, Rockville	
19230	S. G. W.	22,	1618,	'13	F. S. Armstrong, Meads Point, Greenwich	
19231	Ford	25,	367551,	'14	C. W. Vivian, 250 W. Main St., New Britain	
19232	McCue	28,	'09		Mortimer L. Bristol, 938 Farmington Ave., Hartford	
19233	Regal	22,	6043,	'13	F. C. Mansley, Uncasville	
19236	Little Six	25,	22,	'13	Harold A. Funck, 30 Elm St., Bristol	
19237	Little	19,	992,	'12	Mrs. W. R. Witter, West Woodstock	
19238	Ford	22,	38823,	'14	Mary E. Rows, 621 State St., Bridgeport	
19239	Maxwell	20,	36006,	'15	Edwin Stein, Palmer Hill, Stamford	
19240	Overland	26,	6910238,	'12	A. T. Halbing & Lang, 33 High, Seymour	
19241	Hudson	22,	6626,	'10	Alfred E. Holliter, Glastonbury	
19242	Harley	Davidson	11,	1107,	'15	Michael Zuraw, Box 151, Somersville
19243	Reo	25,	42905,	'12	Henry Langworthy, Potter Court, Noank	
19244	Steven	Duryea	43,	23103,	'12	Frederick L. Nuhn, Waterville Road, Waterbury
19246	Ford	22,	474720,	'14	Charles S. Faidrough, 237 W. Thames St., Norwich	
19246	Corbin	36,	1701,	'12	C. M. Wilkinson, 103 Lafayette St., Hartford	
19247	Overland	26,	20327,	'15	H. A. Parker, Plantsville	
19248	Buick	22,	7495,	'10	Mark Corbridge, Unionville	
19251	Ford	22,	172643,	'13	John C. Smith, 143 Adelaide St., Hartford	
19252	Paterson	25,	782-A,	'11	Geo. DeGray, East Granby	
19253	Pierce	Arrow	48,	8535,	'11	Herbert E. Blanchard, Norfolk
19254	Ford	22,		'15	Steve Varkas, 355 Howard St., Bridgeport	
19255	Cadillac	25,	18507,	'09	Siles A. Nichols, 210 Prospect Ave., Shelton	
19256	Merced	32,	828,	'13	A. T. McGill, Main St., Ridgefield	
19257	Buick	16,	1899,	'09	Ronald Rzewnicki, 118 East Main, Torrington	
19258	Buick	22,	687,	'10	Richard F. Mueller, 119 Norland Ave., Bridgeport	
19259	Hudson	27,	30190,	'13	E. F. Magner, 9 Cedar St., S. Norwalk	
19260	Overland	25,	20318,	'15	G. L. Griswold, 132 Wetherfield Ave., Hartford	
19261	Ford	22,	644833,	'12	Silas Maxson, Jr., 233 Bank St., New London	
19262	Ford	22,	146118,	'14	Henry A. Maillard, 801 Main St., Bridgeport	
19265	Ford	22,	591293,	'14	Wm. M. Page, Falls Village	
19266	Cadillac	28,	58103,	'10	George D. Lyford, 340 Migeon Ave., Torrington	
19267	Mitchell	33,	22404,	'12	F. W. Anderson, West Road, Waterbury	
19268	Ford	22,	956194,	'15	George D. Lyford, 340 Migeon Ave., Torrington	
19269	Ford	22,	48208,	'11	Chas. E. Denneback, 12 Myrtle Ave., S. Norwalk	
19270	Ford	22,	686268,	'15	Julian A. Gregory, 84 Carleton St., E. Orange	
19271	Overland	25,	15619,	'15	B. W. Tinker, 98 Randolph Ave., Waterbury	
19272	Metz	22,	23343,	'14	Fred R. Penfraise, 77 Ward Place, Hartford	
19273	Buick	22,	1279,	'09	Washington Denham, 120 Broad St., Stamford	
19274	Cadillac	32,	2735,	'10	Wilson Marshall, Marina Park, Bridgeport	
19276	Olds	38,	67200,	'10	Walter E. Allen, 354 Great Ave., New Canaan	
19276	Packard	48,	78330,	'15	Mrs. C. T. Sperry, East Windsor Hill	
19277	Peerless	38,	121041,	'12	Carrie H. Lines, 39 Highland St., Hartford	
19278	Faig	25,	15687,	'14	Chas. B. Wood, Hadlyme	
19279	Overland	27,	88689,	'14	E. H. Fitzhugh, Uncasville	
19280	Ford	22,	888719,	'14	Mrs. A. W. Ranney, 7 Clinton Place, West Haven	
19282	Ford	22,	631060,	'15	Lafayette Reynolds, Simsbury	
19283	Pope	25,	5147,	'10	B. L. McGurk, 19 Sherman St., Hartford	
19284	Ford	22,	367464,	'14	E. Everett Rowell, 325 Atlantic St., Stamford	

A. E. Woodford, Insurance, 803 Main St., Hartford, Conn.

NUMERICAL LIST OF PLEASURE CARS.

19285	Metz 22, 16429, '12	Agnes I. Parker, Webster, Mass.
19286	Oakland 32, 4463, '10	A. E. Hangerford, Hartford
19287	Regal 22, 7602, '14	Harry M. Smith, New Hartford
19288	Metz 22, 25055, '16	Arthur Tracy, Canterbury
19289	Cadillac 10, '09	F. E. Brainerd, Stony Creek
19290	Ford 22, 678422, '15	Jacob Brownstein, 61 Caroline St., Derby
19291	Car-Nation 18, 277, '14	Frederick H. Holt, 107 Union St., Meriden
19292	Buick 28, 1432, '08	C. H. Finney, 17 McKinley St., Hartford
19294	Cadillac 32, 75003, '13	George F. Keating, 1014 Noble Ave., Bridgeport
19295	Paige 25, 11271, '13	Fanny McPhelimy, 382 Main, Danbury
19296	Overland 27, 25871, '14	A. L. Pelton, 57 Foster St., Meriden
19297	Ford 22, 128933, '12	John Deady, 523 Main, Stamford
19298	Ford 22, 327360, '14	J. Fred Wagner, 228 Mill St., Port Chester, N. Y.
19299	Ford 22, 452294, '14	John F. Dunn, 439 Middletown, Ave., New Haven
19300	Studebaker 19, 307836, '13	John H. Bailey, 201 Lincoln Street, Waterbury
19301	Ford 22, 685322, '15	Ellen V. Whitney, 7 Norton St., New Haven
19302	Reo 25, 38872, '12	J. Lifschitz, 31 Kennedy St., Hartford
19303	Ford 22, 475312, '14	Florence C. Smith, 562 Albany Ave., Hartford
19304	Buick 22, 139255, '16	S. M. Skelding, 81 South St., Stamford
19305	Reo 25, 42917, '13	W. P. Langdon, 259 Capitol Ave., Hartford
19306	Studebaker 19, 307836, '13	John H. Bailey, 201 Lincoln St., Waterbury
19308	Oakland 26, 1127, '10	W. E. Davis, Jr., 902 Chapel St., New Haven
19309	Ford 22, 526967, '14	G. L. Campbell, Collinsville
19310	Simplex 53, 602, '11	George Hart, 190 Fern St., Hartford
19311	Pope 27, _____, '11	Lillian Oleson, 41 Brown St., Hartford
19312	Ford 22, 399712, '14	Wallace A. Phillips, 26 Jane St., Bridgeport
19314	Ford 22, 699474, '15	Maurice S. Jinchill, 56 West Main, Meriden
19315	Indian 20, 66029, '14	Edw. B. Goss, 132 East Main, Waterbury
19316	Hudson 29, 78572, '14	Evelyn Jennings, Greens Farms
19317	Metz 22, 30191, '12	Henry Weyand Co., 16 Jefferson St., Waterbury
19318	Paige 25, 11574, '14	Clinton H. Tryon, 27 Church St., S. Manchester
19321	Hudson 29, 76713, '14	Warren R. Briggs, 974 Broad St., Stratford
19322	Ford 22, 24329, '13	H. S. Painter, Terryville
19323	Buick 22, '10	Eskel C. Hallsten, 230 Bassett St., New Britain
19324	Ford 22, 250650, '13	Charles E. Griffiths, 431 Dixwell Ave., New Britain
19325	Ford 22, 14235, '13	Fred Santana, 1125 So. Main St., Waterbury
19326	Little Six 25, 22, '13	Harold A. Funck, 8 S. Elm St., Bristol
19327	Ford 22, 49984, '14	John F. Fay, 2361 North Ave., Bridgeport
19328	Jackson 25, 8188, '10	J. Ross Jones, 110 Edson St., Waterbury
19329	Ford 22, 452417, '14	Wm. F. Fenton, 211 Blatchley Ave., New Britain
19330	Panhard-Levassuer 24, 26344, '11	Conrad Buhler, 44 Mayo Ave., Greenwich
19331	Oakland 19, 372185, '15	Tudor Gowdy, 101 Enfield St., Thompsonville
19332	Pratt 32, 3098, '13	Wm. E. Hitchcock, 107 So. Main St., Branford
19334	Buick 25, 1506, '11	J. E. Crook, Chester
19335	Corbin 36, 2004, '12	Charles S. Palmer, 127 E. Main, Meriden
19336	Buick 22, 701559, '16	Albert C. Roby, Main St., Unionville
19338	Ford 22, 233245, '13	Ira J. Waters, Still River
19339	Cadillac 3297958, '14	J. M. Nolan, M. D. State St., Westbrook
19340	Studebaker 19, 404680, '14	Wm. L. Weed, 2 Butler St., Norwalk
19341	Hudson 29, 76509, '14	T. F. Gilyard, Seymour
19343	Cole 28, 16678, '14	Edw. E. Bursay, 47 John St., Bridgeport
19344	Ford 22, 205329, '13	Walter R. Denison, 7 Ramsdell Street, Groton
19345	Buick 22, 2971, '14	H. F. Pigeon, 193 Camp St., Meriden
19346	Maxwell 22, 5053, '10	Clifford D. Bailey, 806 Carroll St., Brooklyn, N. Y.
19347	Chalmers 25, 28938, '11	E. Clark Weed, 56 Berry St., Torrington
19348	Buick 25, 1831, '13	A. Christensen, 18 Hotchkiss St., Naugatuck
19349	Buick 25, 42099, '13	Edward A. Staub, 102 Myrick Ave., Bethel
19350	Kissel 38, 1491, '10	W. S. Howe, 8 Collins St., Hartford
19351	E. M. F. 25, 13714, '10	W. S. Martin, 281 North St., Willimantic
19353	Ford 22, 359740, '14	Wm. J. Henry, 115 Park Ave., Meriden
19354	E. M. F. 25, 43556, '12	Geo. K. Prutch, Litchfield
19355	Ford 22, 699465, '16	H. C. Thompson, 111 Elm St., Hartford
19356	Overland 22, 491377, '11	Charles H. Martin, 122 Garden St., Hartford
19357	Ford 22, 422897, '14	William Smiddy, Montville
19358	Abbot 32, 5328, '12	Chas. H. Call, 59 Brown St., Hartford
19359	Overland 25, 24793, '13	John M. Quinn, 11 Brownell St., New Haven
19360	Reo 25, 28373, '10	Alfred D. Hodapp, 235 Walnut St., Waterbury
19363	Overland 25, 11908, '15	Harry W. Tompkins, 246 Laurel St., Hartford
19365	Ford 22, 700955, '16	C. H. Stevenson, 420 Center St., Wallingford
19366	Cadillac 22, 71149, '12	R. J. Munson, 218 West Ave., Bridgeport
19367	Ford 22, 388711, '14	Arthur B. Simpkin, 26 Howe St., New Haven
19368	Ford 22, 685207, '15	D. F. Banks, 254 East Main, Bridgeport
19369	Buick 22, 6902, '14	Whitaker & Bacon, 412 Trumbull St., Hartford
19370	Studebaker 19, 42030, '15	F. F. Siegfried, 61 High St., Rockville
19371	Maxwell 22, 4206, '10	Daniel Jones, 31 Vernon Ave., Rockville
19372	Buick 22, 6066, '14	Jas. H. Martin, Winsted
19373	Ford 22, 318426, '14	F. F. Kilmartin, 106 Park St., Hartford
19374	Ford 22, 591535, '15	Frank Dowd, 22 Burch St., S. Manchester
19375	Studebaker 20, 41991, '12	Morris Kamins, 20 Cedar St., Hartford
19376	Buick 22, 9969, '14	Susie E. Hill, 1 First Ave., Waterbury
19377	Indian 7, 82F488, '13	Henry E. Roffee, 123 White Ave., Wallingford
19378	Ford 22, '11	W. D. Cook, Jr., 189 Main, Bridgeport
19380	Cadillac 11, 4543, '15	C. Leslie King, South Windsor
19381	Overland 27, 19379, '15	Edwin G. Clark, 17 North St., Willimantic
19382	Cadillac 32, 71215, '12	John G. Holbrook, Westbrook
19383	Whiting 16, 3002, '12	
19384	Buick 32, 7344, '10	



## A. E. Woodford, Automobile Insurance

### NUMERICAL LIST OF PLEASURE CARS.

19385	Ford 22, 168799, '13	Frank A. Loucks, Cornwall
19385	Berkshire 35, 412, '10	Maurice R. Meacham, 747 Blue Hill Ave., Hartford
19387	Pierce Arrow 38, 32714, '12	Cornell Woolley, 258 6th Ave., New York
19388	Ford 22, 99982, '11	William Langdon, 482 Stratford Ave., Bridgeport
19389	Paige 25, 11614, '13	Edgar P. Benedict, 28 Division St., Danbury
19390	Cadillac 32, 83217, '13	A. B. Lapsley, Brooklyn
19391	Olds 10, '05	S. J. Bates, Falls Village
19392	Pope 36, 506, '13	Havilah A. Blakeslee, 791 Park St., Hartford
19393	Cadillac 32, A 3884, '14	H. A. Hull, 72 Vaughan St., New London
19394	Herreshoff 18, 9621, '10	Paul Griegold, 94 Jefferson St., Hartford
19396	Ford 22, 251959, '12	H. E. Hangerford, 298 W. Main St., Waterbury
19396	Studebaker 20, 65697, '12	Joseph Truchinowicz, 274 Main, Norwalk
19397	Chalmers 29, 43403, '15	Mrs. Walter C. Morgan, 96 Greenmanville, Mystic
19398	Regal 22, 325, '11	Edith E. Pohrholtz, 365 Anson St., Bridgeport
19399	Mercer 32, 1459, '14	Stephen Whitney, 405 Whitney Ave., New Haven
19400	Ford 22, 700290, '16	Jas. B. Coombs, Sound Beach
19401	Buick 22, 1496, '14	N. E. Lord, 20 Burnside Ave., East Hartford
19402	Overland 27, 18827, '16	80 Hans Christensen, West Hartford
19403	Dodge 24, '16	Barney Foretsky, 380 Sigsourney St., Hartford
19404	Dodge 24, '16	Herman I. Epstein, 289 Sargeant St., Hartford
19406	Ford 22, 383517, '14	W. H. Way, 85 Pleasant St., Meriden
19406	Overland 27, 16248, '15	Harold P. Newton, 124 Milbank Ave., Greenwich
19407	Overland 27, 678649, '16	Alain C. White, Litchfield
19408	Overland 25, 49509, '15	Mrs. Jns. A. Sperry, Marblehead
19410	Metz 22, 23435, '14	F. G. Morris, 148 High St., Middletown
19413	Studebaker 29, 608404, '14	Frank Maylinger, 465 Howard Ave., New Haven
19414	Ford 22, 426035, '14	Harry Houston, 162 Willard St., New Haven
19416	Cadillac 32, 89655, '13	George M. Long, Groton, Conn.
19416	Franklin 18, 12940, '10	Walter G. Sinclair, 98 Litch, New Haven
19417	Patterson 28, 4195, '11	Edson W. Hall, 1624 So. Main St., Stratford
19418	Ford 22, 327697, '14	I. T. Ellingwood, 286 Main St., Danbury
19419	Corbin 32, 3179, '12	W. H. Miner, 391 Prospect Ave., Hartford
19420	Maxwell 30, 29646, '15	H. Irving Todd, Hamden
19422	Reo 25, S R P, '12	Oliver A. Hiscox, Woodstock Valley
19423	Harley Davidson 8, 13438	H. David Fellows, 369 East Main, New Britain
19424	Napier 38, 11032, '12	Mrs. H. S. Bowen, Greenwich
19425	Maxwell 28, 4796, '11	Bradford J. Spencer, South Manchester
19426	Maxwell 16, '07	P. P. Bennett, 259 Sisson Ave., Hartford
19427	Ford 22, '14	Joseph Mitchell, Hartford
19428	Chalmers 29, 37992, '15	Mainster Mulfelder, West Haven
19429	Ford 22, 45247, '14	Mrs. Carrie W. Fenton, New Haven
19430	Studebaker 20, 62085, '10	E. E. Turner, 46 Capitol Ave., Hartford
19431	Overland 28, 62684, '11	C. S. Blackman, Hawleyville
19432	Studebaker 27, 108244, '13	John Skirtinsky, New Britain
19433	Overland 25, 28898, '13	Irving F. Hile, 285 Lombard St., New Haven
19434	Oakland 25, A 4033, '11	George A. Finley, North Westchester
19435	Ford 22, 417904, '14	Michael F. Colman, Broad Brook
19436	Ford 22, 700089, '15	F. W. Griffin, Cheshire
19437	Ford 22, 322673, '14	Frederick Bristol, 124 Lambertson St., New Haven
19438	Pope 28, 5411, '09	Thos. F. Roche, 57 Adelaide St., Hartford
19439	Cadillac 32, 89527, '13	Henry R. Towne, 121 Madison Ave., N. Y.
19440	E. C. H., 16, 2085, '12	Henry Schreiber, 405 Franklin, Hartford
19441	Hudson 29, 64366, '14	Franklin R. Hoadley, 125 South Cliff, Ansonia
19442	Maxwell 16, 11805, '11	James Hopewell, 31 Darlin St., East Hartford
19443	Ford 22, 256028, '13	Fred Culver, Hadlyme
19444	Pratt 22, 4017, '15	J. L. Doyle, 25 Washington St., New Britain
19445	Cadillac 32, 89850, '13	George Stapleton, 743 Washington Ave., Bridgeport
19446	Buick 32, 541	Damase Boulais, 30 School Street, Danielson
19447	Overland 27, 7806, '14	A. W. Marcy, Putnam
19448	Ford 22, 700970, '15	E. H. Sumner, 38 State St., Waterbury
19448	Ford 22, 544495, '14	Leva R. Chase, Kent
19450	Packard 38, 76175, '15	J. B. Leete, 619 Edgewood Ave., New Haven
19451	Ford 22, 191153, '13	Manly E. Stickle, 413 Warren, Bridgeport
19452	Ford 22, '16	M. Baz, 343 West Main, Waterbury
19453	Buick 22, 184422, '15	James Mac Cammond, Mansfield, Darten
19454	Hudson 22, 1635, '11	Harry M. Mervin, Danbury
19455	Overland 30, 1465, '13	R. Percy Chittenden, Rowayton
19456	Buick 25, 3369, '13	G. M. Heinzelman, 74 Deer Hill Ave., Danbury
19457	Ford 22, 147080, '12	Eugene H. Lamphier, Main St., Watertown
19458	Studebaker 27, 108258, '13	Charles A. Davis, 6 Davis Ave., Rockville
19459	Ford 22, 417586, '14	F. J. Harrison, R. F. D. 3, Waterbury
19460	Ford 22, 364334, '14	Mrs. Newlin Hooper, 115 E. 63rd St., New York, N. Y.
19461	Ford 22, 699470, '16	E. P. Cryne, 97 East Main, Waterbury
19462	Buick 28, 63, '10	F. G. Humphrey, Canton Center
19463	Overland 27, 38802, '14	Mrs. Nellie Ellis, Spring Street, Milford
19464	Buick 22, 3327, '14	Oscar B. Welker, 69 Grand St., Middletown
19465	Overland 27, 38850, '14	Moses Harris, High Street, Farm Hill, Middletown
19467	Ford 22, 608334, '15	J. P. McCoy, 1278 East Main, Waterbury
19469	Ford 22, 33545, '14	Edwin W. Slater, R. F. D., Windsor
19470	Reo 27, 58092, '14	Geo H. Hall, Glastonbury
19471	Rogers 7, 77364, '15	Charles Chase, 1304 Main, Hartford
19472	Maxwell 22, 760, '10	M. Friedman, 31 Church St., Hartford
19473	Buick 33, 129586, '15	Lowell H. Brewer, Hockanum
19474	E. M. F. 25, 113007, '09	E. M. F. 25, 113007, '09
19475	Ford 22, '13	W. H. McCall, Jr., Broad Brook
19476	Buick 32, 2792, '09	William H. Dus, Hockanum
19477	Ford 22, '15	Conn. Agricultural Ex. Station, 123 Huntington, New Haven
19479	Reo 27, 58092, '14	George H. Hall, Glastonbury

## A. E. W. stands for insurance and service

### NUMERICAL LIST OF PLEASURE CARS.

19480	Ford 22, 700214, '15	Chas. H. Conwell, 201 Camp, Meriden
19481	Maxwell 20, 35421, '15	H. M. Blakeborough, 66 Ellsworth Ave., New Haven
19482	Oldsmobile 40, 65415, '11	Mrs. Julia B. Borg, 19 Clarks Hill Ave., Stratford
19483	Rolls Royce 48, 2, '15	A. G. & R. Cheney, South Manchester
19484	Buick 22, 1121, '08	J. N. Thornton, 735 State, Bridgeport
19485	Rolls Royce 48, 2, '15	G. & R. Cheney, South Manchester
19486	Ford 22, 98334, '12	J. J. Ormond, 374 Bedford St., Stamford
19487	Reo 25, 26314, '10	Geo. E. Purdue, 284 Main St., West Haven
19488	Oakland 25, 1739, '11	Jerolman Tolles, 227 Elm St., West Haven
19489	Simplex 35, 332, '12	John L. Talcott, Albany Ave., West Hartford
19490	Hudson 25, 2932, '11	Hugh J. Foster, 248 West Ivy St., New Haven
19497	Ford 22, 452128, '14	W. L. Slate, Jr., Storrs
19498	Hudson 29, 81811, '15	Andrew Tait, 2475 North Ave., Bridgeport
19499	Ford 22, 1835, '09	Leon S. Hoyt, Union, Glenbrook
19500	Jackson 25, 3212, '12	Alex Hesphy, 581 Warren, Bridgeport
19501	Maxwell 25, '12, 182922-F	W. S. Donovan, 175 Division Ave., Shelton
19503	Reo 25, 44949, '13	O. J. Signor, 80 Burnside Ave., East Hartford
19504	Winton 40, 4525, '07	Charles B. Meeker, 11 North Main, Westport
19505	Ford 22, 253914, '13	George F. Clark, Granby
19506	Ford 22, 250415, '13	Alfilda M. Lind, 34 Washington, Hartford
19507	I. H. C. 20, 1180, '09	Albert N. Beard, Milford
19508	Ford 22, 635049, '15	William D. Milne, Simsbury
19509	Stearns 30, 4320, '10	Conrad Stein, Shippan Point, Stamford
19510	Stoddard Dayton 25, 91286, '12	Mrs. Fred A. Munroe, New Milford
19511	Scripps-Booth 13, '15	W. B. Sewell, 31 Bush Ave., Greenwich
19512	Stanley 10, 7228, '13	Edson P. Hill, New Milford
19514	Ford 22, 225504, '13	F. W. Morey, Ashford, Stafford Springs
19515	Ford 22, 233704, '13	Arthur A. Greenhill, 34 Waldorf Ave., Bridgeport
19517	Ford 22, 113505, '13	Hubert C. Hubbell, R. F. D. 1, Shelton
19521	Harley Davidson S, 9507 H, '14	George Barnes, Greenwich
19522	Ford 22, 163687, '13	Frederick B. Woodford, Simsbury
19523	Buick 22, 16147, '10	Anton B. Sandell, 15 Willets Ave., New London
19525	Hudson 22, '10	A. L. Kasson, Canaan
19527	Metz 22, 21180, '13	Karol Kimberly, Goshen
19529	Ford 22, 678642, '15	H. B. Barrows, 54 Fifth St., Derby
19530	Baker Electric S, 150461, '15	Aaron A. Benedict, 5Sands, Waterbury
19531	Overland 25, 28451, 1913	Lemuel E. Freeman, 123 Litchfield, Torrington
19532	Ford 22, 67137, '15	D. M. Saxton, 844 Main, New London
19533	Reo 18, 8332, '07	W. R. Davis, 33 Crown, New Haven
19534	Ford 22, 236533, '13	Eugene H. Hubbard, Day Ave., Suffield
19535	Ford 22, 609054, '15	A. G. Schultz, Meadow Brook, New York
19536	Ford 22, 653576, '15	F. E. Schultz, Meadow Brook, New York
19537	Cadillac 32, 4010, '11	H. R. Gardner, R. F. D. No. 8, Norwich
19538	Ford 22, 27008, '13	Rev. M. J. Ginet, Franklin St., Danielson
19540	Overland 27, 13925, '15	Milton Carrington, Beacon Falls
19541	Ford 22, 255754, '13	Mary J. D. Sibley, 58 Derby Ave., New Haven
19542	Flanders 20, 74458, '12	Theo. L. Cuyler, Jr., Brooklyn, N. Y.
19543	Hupmobile 18, 55913, '15	The R. G. Miller Cent. Co., 18 Asylum St., Hartford
19544	Overland 28, 422538, '11	E. Miller Buckingham, 109 Jane, East Bridgeport
19545	Ford 22, 11527, '10	O. T. Cone, 33 Ocean Ave., New London
19546	Ford 22, 125055, '12	Mrs. T. A. Burns, 905 Main, Stamford
19547	Ford 22, 249, '08	A. S. Morchouse, Stratford Ave., Stratford
19548	Ford 22, 303689	John Monroe, South Kent
19549	Oldsmobile 22, 5470, '05	E. M. Whiting, East Lyme
19550	Ford 22, 453574, '14	Henry Bergmann, 74 South Main, South Norwalk
19551	E. M. F. 30, 3457, '10	F. Ernest Hall, 369 Main, West Haven
19552	Ford 22, 43270, '12	Mrs. Lionel Sutro, Glastonville
19553	Hudson 40, 5789, '14	Max J. Buechler, 449 Colorado Ave., Bridgeport
19554	Saxon 11, 8426, '15	Albin Lundgren, Ivoryton
19555	Studebaker 19, 405584, '14	Mrs. William Marshall, 120 Allen Place, Hartford
19557	Ford 22, 19215, '15	Stephen S. Jarvis, 53 Putnam Ave., South Norwalk
19558	Studebaker 27, 35A6001, '13	E. & K. Meagher, 56 Mott, Ansonia
19559	Ford 22, 386847, '14	Russell Bros. Inc., 418 State St., New Haven
19560	Hudson 25, 7915, '11	William F. Neuenfeld, Palmer Hill, Stamford
19561	Ford 22, 599179, '14	Dr. R. L. Bohannon, 453 Atlantic St., Stamford
19562	Buick 22, 8352, '13	Charles Heintz, 64 Union, Rockville
19563	Loeomobile 32, 4153, '11	Charles S. Smith, 2318 Main, Stratford
19564	Ford 22, 64082, '11	Edward Mortimer, Moosup
19565	Buick 25, 6780, '12	Frank A. Wales, 53 Howe Ave., Shelton
19566	Buick 22, 6361, '13	Charles D. Babcock, Pleasant View, Jewett City
19568	Overland 27, 30075, '14	J. I. Johnson, 123 Mason St., Greenwich
19569	Stearns 43, 8266, '13	Conrad Stein, Shippan Point, Stamford
19570	Reo 25, 44922, '13	Thomas Austin, Gaylordville
19570	Ford 22, 489133, '14	Talcott T. Banning, Hartland
19573	Buick 22, 131521, '15	Chas. F. Walker, 72 Allen Ave., New Haven
19574	Ford 22, 263825, '13	William T. Haviland, 35 Brookdown Ave., Bridgeport
19575	Moon 29, 61554, '15	Grace J. Johnson, Wethersfield
19577	Ford 22, 105559, '12	Fred E. Bennett, R. D. 57, Wilton
19578	Ford 22, 1547, '10	George J. Lavigne, 1055 Whalley Ave., Westville
19579	Buick 22, 11023, '13	Charles G. Anderson, 1333 Center, Bethel
19581	Hudson 22, 1999, '10	Frank A. Skinner, 13 Scotland Road, Norwich Town
19582	Overland 25, 511422, '11	Burton L. Sage, 352 Cook Ave., Meriden
19583	Ford 22, 84340, '12	Mrs. John E. Sherman, 74 Balmforth Ave., Danbury
19584	Ford 22, 83540, '12	Todd Rubber Co., 5 West St., Danbury
19585	Ford 22, 107870, '12	John H. Caulfield, Warehouse Point, Conn.
19588	Loeomobile 48, 6111, '11	W. E. Mallory, Danbury
19589	Cadillac 10, 4274, '06	Louis E. Kirk, Noroton Heights
19590	Ford 22, 250575, '13	Frederick L. Lehr, Jr., 828 Winthrop Ave., New Haven

## A. E. Woodford, Fire, Marine and Compensation Insurance

### NUMERICAL LIST OF PLEASURE CARS.

19592	Cole 32, 6281, '12	Cutzon Boardman, Burlington St., Stamford
19593	Pierce Arrow 38, 34127, '14	George F. Bushnell, 1119 Iranistan Ave., Bridgeport
18594	Maxwell 16, 3689, '07	Fred L. Hall, Ellington
19595	Buick 28, 20179, '13	Josephine Ethier, 361 Central Ave., Norwich
19596	Ford 22, 68523, '16	J. A. Goldsmith, Branford
19597	Paige 26, 18666, '16	David Charles, 141 Main, Danbury
19599	Paige 29, 56529, '16	Mrs. Calra E. Sano, 65 Tremont St., Hartford
19600	Maxwell 38, 50395, '13	Francis F. Storm, Sound Beach
19601	Cadillac 31, A 11568, '15	W. H. Buell, 15 Everett St., New Haven
19602	Cadillac 31, 13117, '15	Robert E. Wyant, 89 Crown St., New Haven
19603	Maxwell 12, 9733, '10	Robert Higley, West Simsbury
19604	Ford 22, 110810, '12	Chas. Korner, R. F. D. 2, West Willington
19607	Studebaker 19, 37029, '15	Gustav Bansemmer, Burnside
19608	Baker 3, 4765, '11	Mrs. Belle W. Frisbie, 690 Prospect Ave., Hartford
19610	Buick 22, 138780, '15	Charles F. Harwood, 18 Highland St., Stafford Springs
19611	Buick 22, 107605, '15	Rutherford S. Chalker, Higganum
19613	Cadillac 32, 30673, '11	W. H. Thompson, Glenbrook Rd., Norfolk
19614	Ford 22, 98216, '12	William T. Keast, 9 Fair St., Guilford
19615	Ford 22, 138748, '12	Mrs. Bessie D. Hall, Guilford
19616	Reo 27, 57460, '14	Evelyn B. Brown, Attaugan
19617	R. C.-H. 15, 7498, '13	Edward Briggs, 16 Mechanic St., Norwich
19618	Warren 25, 1740, '10	T. P. Stephenson, Forestville
19620	Ford 22, 230726, '13	Annie Terry, 782 Norman St., Bridgeport
19622	Pierce Arrow 69, 66920, '14	Mrs. N. E. Hendee, Hotel Taft, New Haven
19623	Stearns 28, 869, '12	Mrs. N. E. Hendee, Hotel Taft, New Haven
19624	Ford 22, 370697, '15	W. S. Green, Rockville
19626	Maxwell 16, 76429, '11	Charles E. Cook, 131 North St., Stamford
19627	Pope Waverly 3, 2943, '07	C. J. Kirby Co., Wampanoic
19628	Hupmobile 18, 56915, '15	Phillip W. Porter, Higganum
19629	Buick 25, 16918, '12	A. C. Perkins, 125 North Main St., Bristol
19630	Maxwell 16, '12	Mrs. E. D. Litchfield, New Canaan
19631	Ford 22, 426694, '14	Frederick S. Mills, Riverside
19632	Paige 26, 11915, '13	M. M. Johnston, 348 Sherman Ave., New Haven
19633	Paige 29, '15	Stella H. Pesse, Cheshire
19634	Meyer 48, 393, '14	F. M. Comstock, Norwalk
19636	Cutting 26, 3163, '13	Homer Chapdelaine, 638 Burnside Ave., Burnside
19637	Buick 22, 3180, '14	Jas. H. Eilers, Windsor Locks
19638	Ford 22, 163158, '12	James J. Mead, 29 Murray St., Ansonia
19639	Metz 22, 23612, '13	Alek W. Burn, 28 Randall St., Bridgeport
19640	Packard 48, 61135, '13	A. J. Nutting, Greenwich
19642	Buick 22, C 116109, '15	Walter J. Hayden, 43 Willow St., Waterbury
19648	Regal 22, 16787, '13	Faul F. Everts, 232 Munson St., New Haven
19644	Cadillac 32, 46648, '12	E. L. Hartpence, 131 Edgemoor Road, New Haven
19646	Cutting 26, 3235, '13	H. C. Gould, 304 West Ave., Bridgeport
19647	Ford 22, 208786, '13	William B. Hubbell, Clifford Hotel, South Norwalk
19648	Krit 22, 2395, '12	Frederick A. Doehlitz, 683 Main St., Bridgeport
19648	Ford 22, 639311, '16	Martin Greenblatt, 79 Division St., Waterbury
19649	Buick 22, 341, '12	G. C. Kennedy, 62 Taylor St., Torrington
19650	Flanders 20, 62567, '12	Z. C. Beard, 71 Wooster St., Shelton
19651	Marion 26, M 3897, '13	Edward Chittenden, East River
19652	Columbia 28, 422, '09	Burton W. Holmes, 603 Main St., Hartford
19653	Cadillac 26, 3404, '09	Otos B. Hall, 40 River Ave., Norwich
19654	Overland 27, 21077, '14	Jos. M. Ganey, 8 Main St., New London
19655	Ford 22, 108202, '13	George J. Melrose, Maple St., Wethersfield
19656	Maxwell 12, 673, '09	F. E. Banning, Hadlyme
19659	Marathon 17, 2511, '12	Cass Brey, 381 S. Main St., Waterbury
19659	Overland 25, 6191, '12	Jas. Chambers, 4 W. Center St., Manchester
19660	Ford 22, 701969, '15	Edgar W. Aborn, Ellington
19661	Locomobile 32, 3004, '10	Arthur W. Francis, Bangall Road, Stamford
19653	Reo 26, 47706, '13	Walter R. King, Willimantic
19654	Reo 27, 63471, '15	Dr. Louis Blumer, 87 Main St., Hartford
19665	Ford 22, 369918, '14	M. E. Sullivan, Broad Brook
19666	Stoddard-Dayton 30, 1085, '11	Chas. W. Later, 24 Douglas, New London
19668	Dodge Bros., 24, 1273, '15	W. W. Chamberlain, 21 Chamberlain St., New Haven
19669	Buick 22, 16792, '12	Mrs. Ed. C. Elliott Jr., 7 Orchard St., So. Manchester
19670	Pope Hartford 29, M 2421-3, '10	John Mason, Saybrook
19671	Buick 22, 115608, '16	Adam Mackie, Quinnipiac Club, New Haven
19672	Buick 32, 1820, '09	E. A. Lettney, 269 Union St., West Haven
19673	Ford 22, 263846, '13	Jane F. Hoadley, 95 Fountain St., West Haven
19674	Cadillac 32, 90900, '13	Mrs. F. M. Jones, Noroton
19675	Cadillac 32, 72832, '12	W. D. Ascough, 4 Washington St., Hartford
19676	Hudson 27, 31466, '13	Harold Lawton, Plainfield
19678	Flanders 20, 65626, '11	Mrs. Robert C. Lawson, 51 Atwood St., Hartford
19679	Premier 38, 10569, '14	A. William Sperry, 82 Church St., New Haven
19684	Chalmers 25, '11	R. H. Fischer, Deep River, Conn.
19684	Pope Hartford 27, '07	Patrick J. Brea, 45 Wooster St., Hartford
19686	Packard 32, 2570, '06	Edgar H. Cottrell, 151 W. Broad St., Westerly, R. I.
19686	Regal 28, 365, '12	Frank W. Tyler, Westbrook
19689	Buick 22, '14	William Caron, 492 Main St., Middletown
19690	Ford 22, 17111, '11	Gaylord H. Burdon, Oakville
19691	Buick 22, 140981, '15	A. K. Sanders, Main St., Middletown
19692	Ford 22, 276916, '13	O. W. Mills, Windsor
19693	Ford 22, 253646, '13	Jane F. Hoadley, 95 Fountain St., New Haven
19695	Ford 22, 426477, '14	Preston Z. Jones, 181 North St., Stamford
19696	Ford 22, 4684, '08	Newell Degray, East Granby
19697	Ford 22, 268628, '13	R. S. Hurlbert, 267 Rockwell St., Winsted
19698	Ford 22, 462420, '14	Dr. S. J. Goldberg, 322 George St., New Haven
19699	Ford 22, 10619, '09	C. L. Clark, Stamford

# A. E. Woodford, Public Liability and Surety Bonds

## NUMERICAL LIST OF PLEASURE CARS.

19791	Halladay 32, 2698, '11	John Snotmaker, 173 Read St., Bridgeport
19702	Ford 22, 674683, '15	John Hotkoski, Terryville
19703	Ford 22, 672862, '15	August C. Laske, 74 Orchard St., Bridgeport
19704	Simplex 46, '1576, '15	Mrs. R. Cadwell, 22 Kenyon St., Hartford
19706	Franklin 31m, 20041, '14	Mrs. F. J. Marion, Shippan Point, Stamford
19707	Pope-Hartford 29, 7086, '10	Henry S. Beers, 188 Washington St., Middletown
19709	Cadillac 34, 98633, '14	G. T. Wigmore, Rockwell Ave., Naugatuck
19711	Ford 22, 1608, '07	J. P. Garrity, West St., Simsbury
19712	Ford 22, 88626, '12	Charles H. Barnes, 44 Robertson St., New Haven
19714	Ford 22, 681480, '15	Charles C. Chapin, Enfield St., Thompsonville
19717	Buick 25, 7753, '13	James Marsh, 21 Main St., New Milford
19718	Buick 25, 3602, '12	W. B. Leavenworth, New Milford
19719	Cadillac 32, 72937, '12	Witter K. Tingley, 7 Broad, Norwich
19720	Ford 22, 441053, '14	Harry A. Young, Mechanic St., Danielson
19722	Ford 22, 259410, '13	Henry P. Lyons, 585 Park Ave., Bridgeport
19724	Studebaker 20, 80993, '12	Robert Reifwald, 906 Dixwell Ave., Highwood
19725	Cadillac 32, 88348, '13	Charles S. Hyde, Brooklyn
19726	Buick 22, 117712, '15	Clement S. Hubbard, Higganum
19727	Henry 22, 1728, '11	R. P. Haswell, 170 Black Rock, New Britain
19728	Ford 22, 41836, '14	Richard Boyce, Road Brook
19729	Ford 22, 262783, '13	Mrs. Maria A. Blore, 3 Aiken St., Norwalk
19730	Buick 22, 19844, '13	Mayo S. Purple, East Hampton
19731	E. M. F. 301873, '12	Mrs. E. A. Talbot, 20 Montgomery St., Danbury
19733	Maxwell 26, 1822, '14	A. E. Lockhart, 170 Arch St., New Britain
19735	Reo 31, 481, '15	John W. Cheney, South Manchester
19736	Metz 22, 27086, '14	Nellie E. Sykes, 25 Adams St., Winsted
19737	Studebaker 27, 108301, '13	L. C. Colt, 29 Walnut St., Winsted
19739	Matheson 48, 1211, '10	Charles L. Warner, 355 Seaview Ave., Bridgeport
19741	Ford 22, 41825, '14	Mrs. Flora A. Phillips, Chaplin
19744	Buick 25, 130509, '13	Arthur Mercer, South Manchester
19745	Stevens Duryea 43, 2288, '10	William B. Coley, Sharon
19746	Dodge 24, '15	Gertrude O. Lewis, 312 Farmington Ave., Hartford
19747	Pope 27, '98	Edward J. Gaffey, 45 Dean St., Hartford
19748	Ford 22, 279617, '13	Charles B. Pomeroy, 219 South St., Wallingford
19749	Ford 22, 254905, '13	Mary Wolter, 320 Derby Ave., Derby
19752	Ford 22, 846, '00	Howard James, 33 Simpson Ave., Wallingford
19756	Everett 38, 6077, '12	Michael Gorman, 170 Litchfield St., Torrington
19755	Columbia 26, 201, '07	C. J. Johnson, 1481 Park Ave., Bridgeport
19757	Regal 18, '11	Harry H. Morris, 625 Brooks St., Bridgeport
19761	Reo 27, 52819, '14	Jacob H. Greene, 113 Woodland St., Hartford
19762	Overland 22, 60333, '12	William H. Spitzer, 63 Conn. Ave., Norwalk
19763	Metz 22, 25840, '14	Vincent Eddy, Newington
19764	Warren 26, 290, '10	Sidney R. Bates, 40 Wooding St., Bristol
19765	Studebaker 20, 77348, '12	Edward C. Bacon, 639 Albany Ave., Hartford
19766	Ford 22, 180417, '13	Theodore Hobbie, Kent
19767	Buick 22, 15193, '14	Hjalmar Geruldsen, 28 Merriam St., Bristol
19768	Ford 22, 544627, '14	Atta & Tennenbaum, 235 N. Elm St., Waterbury
19769	Maxwell 28, 85397, '14	Louis H. Bradley, 113 New Haven Ave., Derby
19773	Ford 22, 9820, '12	Charles E. Rankin, Glastonbury
19776	Cadillac 32, 95662, '14	C. W. S. Frost, 64 Central Ave., Waterbury
19777	Ford 22, '15	LaBreeque & Asselin, 26 Clinton Ave., Bridgeport
19778	Ford 22, 6348, '13	P. L. Johnson, 606 Wilnot Ave., Bridgeport
19779	Regal 22, 6348, '13	F. C. Crow, 124 Washington St., S. Norwalk
19780	Pope-Hartford 27, 1246, '07	Harrison H. Ives, West Goshen
19781	Overland 26, 518398, '12	William J. Brown, 18 Belden Ave., Norwalk
19782	Ford 22, 139153, '13	E. A. Schnell, M. D., Round Hill Rd., Greenwich
19783	Laecomobile 40, 2117, '08	George deP. Fox, 1617 Fairfield Ave., Bridgeport
19784	Palmer Singer 38, 5907, '14	Annie Daboll, 12 Church St., Noank
19785	Overland 30, 61013, '12	J. J. Flynn, 9 Fifth St., Derby
19786	Ford 22, 165225, '13	John L. Benson, Naugatuck
19787	Stanley 20, 6690, '11	Perry N. Holley, 60 Prospect Place, Bristol
19789	Regal 22, 2490, '12	Jas. J. Dorsey, 243 Maple St., New Britain
19790	Buick 25, 3955, '12	David E. Hebert, 57 Jackson Ave., Bridgeport
19791	Metz 22, 22265, '13	R. L. & J. J. Duncan, R. F. D. 3, New Milford
19792	Overland 26, 20331, '15	Francis Donohue, 17 Florence St., S. Manchester
19793	Cadillac 32, 61520, '13	N. B. A. Carrier, Middle Branch
19795	Ford 22, 688681, '15	P. F. Ellsworth, Windsor
19796	Overland 27, 18997, '15	George H. Ashton, 97 Union St., Rockville
19797	Cadillac 32, 63359, '12	James Maloney, 28 C. O. Ave., Hartford
19799	Laecomobile 48, 6657, '13	Chas. E. Munnig, Lakeville
19800	Hudson 22, 6391, '11	Paul R. Dougan, 163 Main St., South Manchester
19801	Oldsmobile 36 63499, '09	Phillip Finnegan, 209 Shore Road, Greenwich
19802	Overland 26, 599716, '13	Harold Ryder, 109 Montowese, Branford
19803	Knox 30, 55, '08	C. D. Seymour, Suffield
19804	Paige 26, 1377-3, '14	Benjamin H. Spier, 678 Orange St., New Haven
19805	Pope 28, '06	N. A. Lind, 93 Darby St., Bloomfield
19806	Reo 27, 68136, '14	Jas. J. Dunn, 206 Divinity St., Bristol
19807	Buick 32, 10463, '10	James Ceriani, 113 Truman, New Haven
19808	Reo 27, 64738, '14	W. R. Chaffee, 428 Asylum, Hartford
19809	Hudson 22, 6328, '13	Joseph Greenberg, 107 West St., New Haven
19810	Ford 22, 417834, '14	John MacL. Richardson, 848 Myrtle Ave., Bridgeport
19811	Buick 22, '10	Antonio Squillacote, 210 Oak, New Britain
19812	DeTamble 28, 1659, '12	Louis Schoeck, 139 Lewis, Naugatuck
19813	Ford 22, '15	William Butler, 194 Penbrooke St., Bridgeport
19814	Cadillac 32, 11559, '11	Victor C. Thorne, Black Rock, Bridgeport
19816	Jackson 32, 5481, '10	H. A. Whitman, Litchfield
19816	Hudson 26, 17740, '12	August Hoffman, Hadlyme
19817	Ford 22, '10	Miss G. Lutwack, 16-18 Bedford, Hartford

## A. E. Woodford, Accident and Health Insurance

### NUMERICAL LIST OF PLEASURE CARS.

19818	Jackson 32, 46021, '12	F. A. Johnston, 28 School, Groton
19821	Paige 25, 18617, '15	Frederick W. Williams, 135 Whitney Ave., New Haven
19824	Buick 22, 7988, '13	Ferdinand Regener, 107 Stamford
19825	Ford 22, 35433, '14	William G. Foster, Bakeside
19826	Maxwell 28, 86294, '12	C. A. Benham, Jr., Waterford
19828	Cadillac 32, 89961, '13	William M. Isaacs, Brooklyn
19829	Winton 48, 15685, '14	Arthur M. Day, 28 Westville Ave., Danbury
19830	Krit 22, 7972, '13	E. Madge Haviland, 37 North St., Milford
19831	Abbott-Detroit 27, 14068, '13	H. S. Lockwood, 50 Elmwood St., So. Norwalk
19832	Pope 27, '08	J. F. Creamer, 422 State St., New Haven
19834	Metz 22, 8842, '12	Thomas J. Hoyt, 8 Mallory St., Danbury
19835	Paige 25, 17795, '15	Fred E. Hall, 62 Grand St., Danbury
19836	Cadillac 10, 649160, '05	Robert Weed, R. F. D. 30, Stamford
19837	Maxwell 22, 300, '10	George J. Bernhard, Springdale
19838	Paige 25, 17795, '15	Fred E. Hall, 62 Grand St., Danbury
19839	Ford 22, 21414, '11	Fred L. Southwick, 17 Haynes St., Hartford
19840	Ford 22, 567833, '15	Catherine C. Holmes, 150 Livingston Pl., Bridgeport
19841	Buick 25, 1164, '12	Henry L. Eckhard, 184 North St., Stamford
19842	Ford 22, 88373, '12	John P. Meng, 156 Winthrop Ave., New Haven
19843	Ford 22, 102450, '12	Arthur Bradshaw, 130 Livingston Pl., Bridgeport
19844	Oldsmobile 32, 2387, '09	Ignace Buser, R. F. D., Bridgeport
19847	Dragon 25, 340, '12	William Berges, 370 Summer St., Stamford
19848	Overland 25, 13228, '13	Arthur J. Birdseye, Farmington
19849	Thomas Detroit 40, 8080, '08	Arthur DuBois, Meads Point, Greenwich
19850	R. C. H. 16, 2195	H. V. Johnson, Winsted
19851	Ford 22, 253763, '13	Booth & Platt Co., 737 Water St., Bridgeport
19853	Ford 22, 241494, '13	F. E. Gast, 68 Simpson Avenue, Winsted
19854	Mercury 30, 789, '12	John W. Meyers, Northfield
19855	Ford 22, 242494, '13	F. E. Gast, 68 Simpson Ave., Wallingford
19856	Bugatti 10, 587, '14	O. G. Jennings, Fairfield
19857	Corrier 22, 8005, '11	Raymond C. Spencer, 128 Whitney Ave., Hamden
19858	Maxwell 12, 1418, '06	H. W. Hill, 181 Main, Winsted
19859	Paige 22, 3099, '12	Charles S. Jacobson, West St., Cromwell
19860	Overland 27, 32698, '14	Rev. L. A. Guinan, South Meriden
19861	Ford 22, 902, '10	Collis O. Beck, 62 Gilbert St., West Haven
19864	Peerless 40, 7047, '11	Mary A. Curtis, 27 W. 47th St., New York
19865	Ford 22, 264550, '13	John R. Woodhull, 188 Washington Ave., Bridgeport
19867	Ford 22, 263759, '13	Elmer E. Vincent, 23 Moss St., Westery, R. I.
19868	Packard 38, 88665, '13	T. D. Curtiss, Bantam
19869	Premier 38, 651522, '15	Miss Eldmor J. Clark, Pomfret Center
19870	Ford 22, 25558, '11	Luzerne Bristol, Greenwich
19871	Ford 22, 261846, '13	F. P. Haggerty, 83 Greenwich Ave., Greenwich
19872	Ford 22, 118855, '12	Ida M. Bromley, Stonington
19873	Kissell 28, 10330, '13	Charlotte B. Gill, 260 Center St., West Haven
19874	Ford 22, 223495, '13	B. Englemann, 7 Spring St., Union City
19875	Stanley 20, 7056, '13	J. B. Hull, 1155 Baldwin Ave., Waterbury
19876	Ford 22, 104168, '12	Herman R. Chaffee, Putnam
19877	Flanders 20, 79362, '12	P. F. Holroyd, 714 Park Ave., Bridgeport
19878	Metz 22, 17280, '12	Morgan A. Brown, Pomfret Center
19879	Overland 25, 19258, '15	Mrs. Jennie M. Johnson, Newington Junction
19880	Ford 22, 131515, '12	John B. Gaul, 2622 Fairfield Ave., Bridgeport
19882	Metz 22, 19451, '13	Frank W. Brant, Springdale
19883	Buick 22, 78, '12	J. S. Halpine, New Milford
19884	Hudson 40, 51850, '13	J. H. Woodhouse, 82 Spruce St., S. Manchester
19885	Ford 22, 153156, '13	C. G. Farnham, 82 Litchfield St., Torrington
19886	Studebaker 27, 108058, '13	Grace M. Atkins, Middletown
19887	Ford 22, 744566, '15	Nellie E. Foster, Meriden
19888	Stevens Duryea 36, 13156, '08	A. N. Arthur, Stamford
19889	Maxwell 26, 79482, '12	Mrs. O. P. Gillette, 35 Coalpit Hill Ave., Danbury
19890	Ford 22, 59444, '14	Mrs. Peter Hammacher, 6 Church St., Mystic
19891	Ford 22, 426563, '15	E. E. Jennings, Southport
19892	Stoddard-Dayton 36, 1300, '09	John H. Dillon, 506 Howard Ave., New Haven
19893	Pierce Arrow 48, 10975, '13	Jan. F. Doran, 12 Downs St., Danbury
19894	Hup 16, '09	William P. Arthur, 99 Lake Place, New Haven
19895	Hudson 22, 1945, '10	Frank E. Munson, 60 Gorram Ave., Highwood
19896	Ford 22, 121544, '12	Gertrude E. Lane, Chestnut Hill, Wilton
19897	Ford 22, 416777, '14	C. B. Briggs, 148 Prospect Ave., Shelton
19899	Overland 25, 692882, '13	Carl J. Horch, 23 McDermott St., Danbury
19901	Krit 22, 8523, '13	E. B. Dwyer, New Hartford
19902	Stoddard-Dayton 25, 90559, '12	Phillip Goos, 28 Town Hill Ave., Danbury
19903	Ford 22, 402, '06	A. O'Keefe, 160 Main St., Torrington
19905	Chalmers 23, 30893, '13	W. R. Seranton, Guilford
19906	Chevrolet, 21, 478, '13	Lealle R. Getchell, 25 Phillips, New London
19908	Indian 7, 85E432, '13	E. Brown, 688 Main St., Stamford
19909	Oids 54, 60514, '09	Harold E. Jewett, 1707 Noble Ave., Bridgeport
19910	Buick 22, 5524, '12	Peter Benard, 505 Jane St., Bridgeport
19911	O-W-Go 10, '14	L. W. Frisbie, 630 Prospect Ave., Hartford
19912	Buick 22, 4702, '14	Lucius H. Prindle, 57 Edgemoor Rd., New Haven
19913	Cadillac 32, 89245, '14	F. G. Russell, 84 Hart, New Britain
19914	Paige 29, 56280, '15	New Haven Wood Co., 437 East, New Haven
19915	Hupp 18, 52331, '15	John L. Birk, 40 Wilmot Place, Bridgeport
19916	Ford 22, '15	Ollie E. Godard Np., Granby
19917	Buick 16, '10	R. J. Lawsey, Addison
19918	Ford 22, 313328, '14	J. F. Rlender, R. F. D. West Haven
19919	Ford 22, 247025, '13	O. P. Vosburgh, Canaan
19920	Ford 22, '14	John R. Codleigh, 41 Hamilton Ave., Norwich
19922	Ford 22, 692378, '15	Fred Kasser, Bruce Ave., Stratford
19923	Velic 32, 10849, '10	

A. E. W. stands for prompt and satisfactory adjustments

NUMERICAL LIST OF PLEASURE CARS.

19924 Ford 22, 689934, '15  
 19925 Buick 22, 5307, '14  
 19926 Chalmers 25, 43828, '10  
 19928 Packard 48, 51139, '13  
 19929 Hupp 18, '15  
 19930 Ford 22, 49118, '11  
 19931 Dodge 24, 5453, '15  
 19932 Hupp 16, 29351, '13  
 19933 Studebaker 19, 312735, '13  
 19934 Ford 22, 270502, '13  
 19935 Buick 22, 142582, '15  
 19936 Interstate 28, '10  
 19937 Ford 22, 357682, '14  
 19938 Apperson 36, 3293, '13  
 19940 Ford 22, 527296, '14  
 19941 Ford 22, 210871, '13  
 19942 Ford 22, 417650, '14  
 19943 Buick 22, 2581, '13  
 19944 Overland 25, 4498, '09  
 19945 Cadillac 32, 89650, '13  
 19946 Saxon 11, 1202, '14  
 19947 Elmore 25, 14535, '06  
 19948 Ford 22, 120195, '13  
 19949 Ford 22, 6994, '15  
 19950 Buick 22, 113273, '15  
 19951 Ford 22, 196559, '13  
 19952 Ford 22, '13  
 19953 Buick 22, 100767, '15  
 19954 Buick 22, 11001, '14  
 19955 Ford 22, 131360, '13  
 19956 Overland 27, 13992, '15  
 19957 Buick 22, 142619, '15  
 19958 Velle 32, 13200, '11  
 19959 Buick 32, 439, '12  
 19960 Indian 5, 81G378, '15  
 19961 E. M. 25, 803, '10  
 19962 Metz 22, 22595, '13  
 19963 Lozier 28, A 987, '14  
 19964 Overland 27, 39493, '13  
 19965 Cadillac 32, 16439, '13  
 19966 Ford 22, 20490, '13  
 19967 Hupmobile 18, 52275, '15  
 19969 Maxwell 20, 35387, '15  
 19970 Metz 22, 17245, '12  
 19971 Ford 22, 32299, '14  
 19972 Ford 22, 490029, '15  
 19973 Detroit 3, 4750, '13  
 19974 Ford 22, 700569, '15  
 19975 Packard 38, 38582, '13  
 19976 American 48, 1828, '10  
 19977 Ford 22, 121661, '12  
 19978 E. M. F. 25, 15588, '11  
 19980 Maxwell 22, 149, '09  
 19981 Buick 22, 141839, '16  
 19982 Autocar 25, 6315, '07  
 19983 Klien 25, 1536, '13  
 19985 Cole 32, 14873, '13  
 19987 Buick 32, 2988, '09  
 19988 Ford 22, 267956, '13  
 19989 Ford 22, 483973, '15  
 19993 Buick 22, 16564, '10  
 19994 Kissell 28, 16468, '15  
 19995 Reo 25, 57932, '14  
 19996 Ford 22, '13  
 19997 Ford 22, 275994, '13  
 19998 Cadillac 28, 21417, '10  
 19999 Franklin 31, 20227, '15  
 20000 Ranch & Lang 5, 1006, '14  
 20002 Ford 22, '15  
 20008 Ford 22, '15  
 20005 Overland 25, 17723, '15  
 20006 Ford 22, 636739, '15  
 20007 Metz 22, 25841, '14  
 20009 Paigo 25, 19785, '15  
 20010 Ford 22, 688631, '15  
 20011 Rambler 40, 23340, '10  
 20012 Pierce 48, 10918, '13  
 20015 Ford 22, 648800, '14  
 20018 Ford 22, 453440, '14  
 20018 Overland 27, 36549, '14  
 20019 Knox 40, 1836, '12  
 20020 Stevens-Duryea 36, 15916, '10  
 20022 Elmore 25, 3731, '10  
 20026 Packard 38 54372 '14  
 20029 Hupmobile 16, 33790, '13  
 20030 Ford 22, '12  
 20032 Ford 22, 700187, '15  
 20035 Cadillac 32, A 6203, '15

E. G. Bassett, Plainville  
 Rutherford C. Plaut, 53 Cliff St., Norwich  
 B. Field, Suffield  
 Thomas W. Bryant, 290 Migeon Ave., Torrington  
 H. H. Hall, 40 Grand, New Britain  
 Edward Wolstadt, 1164 Main, Hartford  
 M. A. Avery, West Hartford  
 Gardner E. Wheeler 54 Carmel St., New Haven  
 H. A. Turnbull, 12 Cedar, New Britain  
 George F. Wilson, R. F. D. 34, Newton  
 O. J. Moran, 16 Case, Winsted  
 E. A. Noack, 24 Lincoln, Hartford  
 Joseph A. Greenbacker, Old Colony Road, Meriden  
 L. R. Lyon, Westport  
 Walter E. Blakeslee, Cheshire  
 A. S. Edwards, Stepeny Depot  
 Edward S. Kane, 55 Nicol St., New Haven  
 Willis S. Putney, M. D., 55 Broad St., Milford  
 Stephen S. Siskay, 83 Bailey St., Bridgeport  
 George Stapleton, 743 Washington Ave., Bridgeport  
 H. Morris, Y. M. C. A., Stamford  
 Sherman Dibble, 314 Main St., West Haven  
 Samuel Green, Waterbury Ave., Southbury  
 F. E. Howd, Watertown  
 Samuel Coulter, Suffield  
 Harry A. Lounsbury, Radding  
 Jas. F. Ryan, 4 Brown St., Hartford  
 S. A. Fassler, 160 Whitney, Hartford  
 Louis L. Rosenberg, 690 Whitney Ave., New Haven  
 J. N. Brown, Robertsville  
 Herbert Horsfall, 1184 Noble Ave., Bridgeport  
 J. Drapau, Grove Street, New Milford  
 The Marsh Bros. Co., Easton  
 William Eginton, Sr., 100 Cook Ave., Meriden  
 Peter Foxall, 54 Johnson, Ansonia  
 Luke F. Sweeney, 23 Montecito, Hartford  
 George W. Fox, 83 Pierpont St., Waterbury  
 Alfred R. Drescher, 415 Willow St., Waterbury  
 W. Perry Curtiss, 125 Livingston St., New Haven  
 B. A. L. McKurtz, Sound Beach  
 Henry C. Schwab, New Place St., Yaleville  
 Mrs. E. A. Francis, 417 Winthrop, New Haven  
 Rudolph Hoffman, 66 Henry, New Haven  
 Lee F. Revere, Northford  
 John D. Lewis, Danielson  
 Harold L. Sterrs, Mansfield Center  
 Dwight Wheeler, 783 Noble Ave., Bridgeport  
 George L. Rockwell, Ridgefield  
 Charles B. Rowland, Brookside Drive, Greenwich  
 F. F. Chubb, 646 Broadview Terrace, Hartford  
 Mrs. E. I. Gendron, 73 Silver, Meriden  
 Naugatuck Valley Ice Co., 421 Housatonic Ave., Bridgeport  
 John Sachsenhauser, 29 Pearl St., Waterbury  
 Adrian J. Muzzy, 47 Prospect Place, Bristol  
 John H. Ryan, Killingly  
 The Burns Co., 952 Main St., Bridgeport  
 Henry D. Whitney, 24 Oxford, Hartford  
 W. B. Middlebrook, 1646 Fairfield Ave., Bridgeport  
 Dr. G. Skiff Ford, 522 Fairfield Ave., Bridgeport  
 Lester J. Russell, Ridgefield  
 M. H. Parker, Mansfield  
 Fannie D. Welch, Columbia  
 Joseph J. Linxweiler, 37 Quintard Ave., So. Norwalk  
 F. H. Kelley, 61 Elmer St., Hartford  
 Abram Lewis, 36 William St., Westerly, R. I.  
 Frank W. Whiton, 383 Capen St., Hartford  
 W. A. White, 185 Girard Ave., Hartford  
 The Britton Co., 121 Allyn St., Hartford  
 George B. Bryan, 584 Brook, Bridgeport  
 Katie Bakstansky, 8 Vernon, New Haven  
 M. C. Willoughby, Tariffville  
 Jas. L. Loomis, Granby  
 J. L. Dudley, 37 Morris St., Hartford  
 Harry J. Brewer, Glastonbury  
 J. E. Fay, Hartford Hospital, Hartford  
 Charles Beh, 393 West Main, New Britain  
 E. C. Richardson, Lyme  
 Harry W. Clark, Meriden  
 Edward A. Birdser, 86 Orient St., Meriden  
 Albert A. Edmunds, 50 Prospect St., Rockville  
 C. E. Crane, 41 Cook, Waterbury  
 Waterbury Clock Co., 31 Cherry St., Waterbury  
 Emil Toscano, 63 Laura, Waterbury  
 Darragh DeLancey, 52 Pine St., Waterbury  
 Geo. J. Hurlbutt & Son, 314 Main St., Stamford  
 B. A. Brown, Canterbury  
 F. H. Shaw, Hotchkissville  
 S. F. Pryor, 79 Maple Ave., Greenwich

A. E. Woodford, Insurance, 803 Main St., Hartford, Conn.

NUMERICAL LIST OF PLEASURE CARS.

20036	Ford 22, 662737, '15	L. W. Michanc, Jewett City
20038	Cadillac 25, 36530, '09	Charles H. Wood, 24 Maple, Norwich
20042	Metz 22, 601, '08	S. E. Knight, Merrow
20044	Dodge 24, 58486, '15	T. L. McMann, 863 William, Bridgeport
20045	Ford 22, 51785, '15	Henry C. Aborn, Ellington
20047	Pierce 38, 33892, '13	Jeremiah Milbank, Greenwich
20055	Ford 22, '15	Margaret Holladay, Stratford
20058	Packard 48, 50047, '13-'14	Conrad Buhler, 44 Mayo Ave., Greenwich
20059	Overland 27, 10625, '15	Conrad Buhler, 44 Mayo Ave., Greenwich
20061	E. M. F. 25, 26206, '12	Mrs. Christopher Lalley, 26 N. Haven Ave., Milford
20063	Ford 22, 44438, '12	T. J. Debler, 25 Kibbe, Hartford
20066	Hudson 22, 2042, '11	Frank L. Phillips M. D., 413 Temple St., New Haven
20069	Loco 32, 3170, '10	Clifford I. Stoddard, Woodbridge
20072	Empire 19, '12	Fred H. Kendall, Granby
20074	Maxwell 20, 34264, '15	F. V. Damtolt, 95 Beechwood, Bridgeport
20076	Chalmers 29, 42244, '15	Harry C. Ney, Farmington
20078	Cadillac 31, 11545, '15	Frank Wilcox, 377 Main, West Haven
20080	National 33, 11324, '15	Mary C. Hubbell, 38 Washington, Bridgeport
20083	Cadillac 31, 72324, '15	Lela A. Tilton, 76 Charter Oak, Hartford
20084	Ford 22, 417915, '14	C. R. Beardsley, Newtown
20085	Maxwell 12, 1601, '09	William Keck, 59 Brightwood Ave., Torrington
20086	Buick 28, 3665, '11	Ryan B. Jenson, Ansonia
20087	Ford 22, 26526, '13	H. L. Birch, 32 Taylor, Torrington
20088	Ford 22, 420359, '14	L. M. Keith, 246 Grove St., Putnam
20089	Corbin 32, 1533, '10	Harvey M. Reed, 57 Henry, New Haven
20096	Ford 22, 672651, '15	J. S. Judge, 197 Water, Torrington
20097	Fipe 29, 15162, '13	Wells Haslam, Farmington
20100	Ford 22, 452099, '14	Frank Mahlich, Montwese
20101	Ford 22, 463790, '14	Edwin Pagsley, 77 Everett St., New Haven
20103	Ford 22, 438726, '14	J. E. Buser, 17 Laurel St., Bristol
20105	Palmer-Singer 453211, '13	D. W. Armstrong, 272 William St., Bridgeport
20106	Ford 22, 3149049, '14	Mrs. D. Riordan, 91 Lexington, New Britain
20107	Ford 22, 701544, '15	John Robb, 6 Summit St., So. Manchester
20109	Buick 22, 135988, '15	Miss Edna Phelps, 293 Sargeant, Hartford
20110	Ford 22, 703106, '15	Rev. Jas. T. Smith, 397 Ferry, New Haven
20111	Waverly 4, 6914, '14	Robert E. Ayer, Unionville
20113	Cadillac 32, 69508, '12	Alain C. White, Litchfield
20117	Stutz 86, 1965, '14	F. A. Frisbie, 276 Migeon Ave., Torrington
20120	Stod-Danger 25, 6335, '12	Frederick W. White, 39 Washington, Hartford
20123	Locomobile 45, 5833, '15	Wm. E. Sessions, 50 Bellevue Ave., Bristol
20124	Buick 22, 142550, '15	Joseph Horwitz, 738 Pembroke, Bridgeport
20125	Buick 22, 113589, '15	Fred Hoxie, R. F. D. 2, Niantic
20127	Hudson 29, 84392, '15	B. Barkse, R. F. D. 4, Bridgeport
20128	Cadillac 10, 4856, '05	Albert Falk, 632 Maple, Bridgeport
20133	Reo 25, 55874, '14	John Assum, 2450 Main St., Stratford
20137	Studebaker 29, 79344, '12	Alfred G. Howard, 99 Rockwell, Winsted
20142	Ford 22, 453419, '14	Chas. C. Fenn, E. Centre St., Wallingford
20144	Hudson 25, 16387, '12	F. A. Bates, Bethel
20145	Overland 27, 40761, '14	Wm. P. Murphy, 36 William St., Norwich
20149	Mora 25, 1045, '10	Thomas E. Fanning, 1938 North Ave., Bridgeport
20150	Buick 33, 120798, '15	H. A. Gallup, Plainfield
20151	Overland 19, 46131, '11	Mrs. Burton Bean, 78 Main St., Branford
20152	Ford 22, 700182, '15	Edgar E. Trask, North Woodstock
20153	Ford 22, 699210, '15	Adelard Dupre, 195 Elm, Putnam
20155	Ford 22, 454354, '14	Robert E. Stearns, Mansfield
20158	Ford 22, 393900, '14	John Server, 2nd, 66 Bissell St., So. Manchester
20161	Ford 22, '15	Michael Stone, 382 Columbus Ave., New Haven
20162	Reo 27, 68986, '15	W. E. Farnsworth, 84 Webster, Hartford
20164	Overland 28, 53939, '14	F. B. Smith, 22 Jefferson, Hartford
20165	Franklin 31, 16962 M, '11	Harriet L. Sperry, 24 Huntington St., New Haven
20166	Overland 27, 40842, '14	Frank T. Hutchins, Ferry Ave., Norwalk
20169	Locomobile 43, 9412, '14	Joslah T. Marean, Hotel Bossut, Brooklyn, N. Y.
20171	Buick 33, 425754, '15	Arthur B. Calkins, 11 State, New London
20173	Ford 22, 40089, '14	Nettie Rae Sauer, Unionville
20175	Ford 22, 417549, '14	Frank H. Larrabee, 1041 Howard Ave., Bridgeport
20178	Ford 22, 417661, '14	Winchester Bennett, 76 Everett St., New Haven
20179	Buick 22, 123771, '15	Mary B. Gillespie, 688 Main, Stamford
20180	Studebaker 19, 33391, '15	John Higgins, New Milford
20181	Overland 25, 10687, '12	J. A. Ruffin, 18 Park Place, Middletown
20184	Columbia 5, 5863, '10	Mrs. John A. Cosmos, 249 Oxford St., Hartford
20186	Studebaker 29, 500542, '15	F. A. Weidlich, 628 Williams St., Bridgeport
20187	Ford 22, 268882, '13	Von Brock & Pierce, 111 Summer St., Stamford
20192	Reo 25, 47422, '14	Mary C. Robertson, 73 Church St., Hartford
20194	Ford 22, 322421, '14	Frank B. Berry, Roxbury
20196	Ford 22, 206784, '13	F. L. Dutton, Winsted
20198	Ford 22, 148240, '11	Geo. F. Carroll, Webster Point, Madison
20201	Herreshoff 18, 105, '09	Henry W. Poland, 47 Deacon St., Bridgeport
20202	Packard 25, 12680, '10	Wm. S. Kellogg, 105 Hillside, Hartford
20203	Reo 25, 34690, '12	Walter D. Lewis, 915 Broad, Hartford
20206	Hupp 16, 4102, '10	Edward S. Russell, 79 Trumbull, New Haven
20209	Maxwell 21, 32568, '15	James F. Mathews, 20 Broad, New York
20210	Ford 22, 21910, '13	Lewis I. Cook, 31 Johnson St., Ansonia
20213	Ford 22, 425048, '14	Theo. J. Beardsley, Stepany Depot
20214	Hudson 29, 75072, '14	Edward N. Mathews, Sound Beach
20218	Ford 22, 725, '07	L. N. Coman, Montville
20220	Columbia 38, 9962, '10	Herbert R. Coffin, Main St., Windsor Locks

# A. E. Woodford, Automobile Insurance

## NUMERICAL LIST OF PLEASURE CARS.

20222	Maxwell 20, 1984, '14	Dennis Crowley, 27 Derby Ave., Seymour
20223	Pierce-Arrow 48, 9501, '12	Bradish J. Smith, Shippan Ave., Stamford
20224	Dodge 24, '15	F. C. Walz, 247 Putnam, Hartford
20226	Cadillac 25, 17642, '09	George B. Howard, Chaplin
20229	Otto 22, 225, '12	H. A. Anderson, 71 Worth, Bridgeport
20230	Overland 27, 27876, '14	L. Horwitz, 130 Albany Ave., Hartford
20231	Studebaker 27, 5852, '14	Elbridge G. Snow, Jr., 80 Maiden Lane, N. Y. City
20232	Reo 27, 64393, '16	Edwin H. Elton, 81 North St., Bristol
20234	Chalmers 25, 28295, '12	John Mitchell, Georgetown
20236	Ford 22, 442761-402403, '14	The Berkshire Fertilizer Co., Howard Ave., Bridgeport
20237	Ford 22, 765992, '15	J. F. Carpenter, 20 Main, Putnam
20238	Ford 22, 688683, '15	Alex Hill, 162 Main, New Britain
20239	Ford 22, 694058, '15	James P. Lyons, 37 Cottage St., New Britain
20240	Ford 22, 681697, '15	George C. Schenck, 50 Bond, New Britain
20241	Packard 38, 64424, '14	Geo. S. Palmer, 493 Pasquet Ave., New London
20242	Overland 27, 807472, '15	Charles F. Pratt, 466 Farmington Ave., Hartford
20243	Ford 22, 123008, '12	J. B. Gavitt, 281 Capitol Ave., Hartford
20245	Stanley 10, 6334, '10	Ernest C. Green, 80 Central Ave., East Hartford
20246	Reo 27, '15	Henry M. Johnson, Burnside
20247	Cadillac 32, A 4150, '14	L. Bennett, Jr., 268 Durfee Hall, New Haven
20249	Studebaker 19, 441096, '15	John Hemingway, 159 Main, Southington
20251	Buick 22, 13681, '11	Frank St. John, 19 Chestnut, Willimantic
20254	Ford 22, 157779, '13	Mabel E. Limer, Sharon
20255	Ford 22, 327308, '14	Fred Gobilot, Sharon
20256	Metz 22, 30895, '15	B. M. Freeman, 251 Willow, Waterbury
20257	Overland 27, 40965 '14	James Bradley, South Windsor
20258	Paige 29, '15	Albert Bachard, 23 Judd, Bristol
20259	Ford 22, 690926, '15	George J. Heineault, 48 Maple, Danielson
20260	Ford 22, 693867	J. R. Wood, 114 East Farmington, Waterbury
20261	Mitchell 28, 41210, '14	Arthur D. Clark, Main St., Orange
20262	Packard 49, 78228, '15	E. T. Bedford, Green's Farms
20263	Orient 8, '08	Dr. W. Dawson, Yalesville
20265	Buick 22, 133136, '15	C. C. Hawley, Stratford
20266	Cadillac 32, 52994, '11	David Spiegel, 128 Bushnell, Hartford
20268	Hudson 29, 88719, '15	Leonard MacKenzie, Westport
20270	Marion 25, 350, '12	Walter F. Parker, Glastonbury
20273	Buick 35, 120101, '15	Arthur C. Rouse, 200 Summer St., Stamford
20274	Ford 22, 685493, '15	William H. Holmes, 494 Watertown Ave., Waterbury
20276	Buick 22, 14838, '14	Howard E. Hoyt, 21 Arch St., Norwalk
20280	Buick 22, 8389, '12	Truman D. Cowles, Albany Ave., West Hartford
20281	Buick 25, 8210, '12	J. E. Hyland, New Milford
20282	Jackson 35, 7328, '11	Frank H. Miner, 38 Church, Hartford
20287	E. M. F. 25, 27816, '12-'11	Wm. H. Prothero, 51 Greene Ave., Norwich
20288	Buick 33, 120512, '15	W. H. Eastman, 33 Pleasant Ave., Naugatuck
20289	Maxwell 20, 2035, '14	Anna J. Warrington, 103 South Burritt, New Britain
20290	Cadillac 32, 97453, '14	Wm. L. Linke, 174 Sigourney St., Hartford
20291	Ford 22, 404000, '14	W. B. Ludlow, Tolland
20292	Ford 22, 636304, '15	M. Adgate, 45 Pros. St., Waterbury
20294	Chalmers Light Six 29, 40341, '14	Alfred B. Hall, Lakeville
20295	Ford 22, '15	L. Dinerstein, 42 Taft Ave., Bridgeport
20296	Ford 22, '15	Joseph P. Deegan, 124 Bishop, New Haven
20299	Franklin 32, 19887, '14	G. F. Hueblein & Co., 196-200 Trumbull St., Hartford
20302	Ford 22, 97632, '13	Albert C. Durant, 252 Winthrop St., Torrington
20308	Ford 22, 214360, '13	Louis Klenitzky, Elmville
20309	Buick 22, 6717, '12	Mrs. J. S. Mapes, Noroton Heights
20312	Buick 15, 90, '07	Reuben D. H. Hill, 86 Seaside Ave., Guilford
20315	Stevens-Duryea 24, '08	Christian J. Petersen, 262 Atwater, New Haven
20316	National 33, 11407, '15	C. P. Schicks, New Canaan
20316	Ford 22, 691732, '15	Edmund Herbert, Volunturn
20319	Buick 25, 6553, '15	N. McL. Sage, 142 Mansfield, New Haven
20320	Reo 27, 5837, '14	Eli Bronson, Middlebury
20322	Ford 22, '15	W. E. Rockwell, Ridgefield
20324	Stearns 28, 5582, '12	E. L. Rossiter, 432 Field Point Road, Greenwich
20326	Ford 22, 637007, '15	Emile Jayet, 32 Pleasant, Willimantic
20334	Overland 22, 9654, '11	E. H. Lockwood, 52 Division St., Hartford
20335	Regal 35, 9062, '15	Charles Kampman, Glastonbury
20337	Ford 22, '12	Mrs. John Leopard, Farmington
20338	Ford 22, 656642, '15	W. C. Pease, Somers
20343	Dodge 24, X 61694, '15	T. P. Dehafield, Pomfret
20344	Dodge 24, 8323, '15	C. E. Dow, 165 Main, Wethersfield
20349	Ford 22, 417714, '14	Michael Leahy, Taintor St., West Suffield
20360	Ford 22, 462414, '14	Stanley J. Blackman, Southbury
20353	White 20, 7471, '10	Frank S. Goodrich, 74 Greenwood, New Britain
20354	Waverly 3, 4010	Mrs. A. M. Gaffey, 63 Congress, Hartford
20355	Ford 22, '15	George S. Adams, 1000 Quinipiac Ave., New Haven
20357	Buick 22, 1C8526, '15	E. Alderman, East Gran
20358	Buick 22, 113785, '15	Alfred Jenkins, Windsor Locks
20359	Hupmobile 18, 67154, '15	Misses K. & C. Smith, 46 Huntington, New Haven
20360	Chalmers 25, 2989, '11	Nicholas Wilson, 12 Buckingham St., Hartford
20362	Overland 25, 21269, '13	F. H. Page, 183 Maple, New Haven
20364	Chevrolet 21, N-3209, '14	F. S. Pond, R. F. D. 11, Westport
20365	Ford 22, '15	A. M. Jamieson, 146 Wine, Bridgeport
20371	Maxwell 25, 3303, '14	LaValette Scott, 314 Crown St., New Haven
20372	Reo 25, 4093, '12	R. E. Kilpatrick, 156 Homestead Ave., Hartford
20373	Ford 22, 683544, '15	C. P. Casavant, Jewett City
20'83	Ford 22, 144922, '12	Joseph L. Wolfe, 859 Stratford Ave., Bridgeport
20384	Ford 22, 705048, '15	S. R. Knox, Westbrook



## A. E. W. stands for insurance and service

### NUMERICAL LIST OF PLEASURE CARS.

20385	Ford 22, 678638, '15	C. O. Middlebrook, 1418 Camp, Norwalk
20387	Buick 22, 18221, '14	W. A. Parsons, Durham
20390	Interstate 28, 660, '09	F. J. Girard, 62 Sisson Ave., Hartford
20393	Ford 22, 38918, '14	Geo. W. Trishman, Middlefield
20396	Overland 27, 14259, '15	Mrs. E. F. Wells, 61 Huntington Road, Stratford
20400	Buick 22, 308, '09	Frances A. G. Smith, 54 West Broad, Stamford
20401	Hupmobile 18, 57420, '15	R. Woodford, 459 Whalley Ave., New Haven
20403	Krik 22, 11617, '15	Granville W. Wright, 43 South Main, West Hartford
20407	Ford 22, 678614, '15	Arthur W. Avery, Madison
20414	Hupmobile 16, 48103, '14	Wm. F. Collins, Sound Ave., Greenwich
20416	Ford 22, 126726, '12	Joseph Wrubel, 21 Davenport Ave., Greenwich
20418	Ford 22, 702231, '15	William Pochner, 40 West, Rockville
20420	Ford 22, 701902, '15	Linwood R. Campbell, Ellington
20424	Ford 22, 676680, '16	Walter M. Lowney Co., 486 Hanover, East Haddam
20426	Overland 26, 20240, '15	Wilbur C. Root, East Haddam
20427	Ford 22, 309966, '14	Vincent D. Glynn, 67 Pierce, Plainville
20430	Buick 22, 118553, '15	Josephine Waterbury, 74 Bedford, Stamford
20435	Ford 22, 710441, '15	J. J. Coughlin, 53 Bedford, Hartford
20437	Ford 22, 417567, '14	W. H. Kennah, 461 Seaview Ave., Bridgeport
20438	Ford 22, 417456, '14	Herward Davis, New Canaan
20439	Buick 25, 1196, '11	Emil Carlson, 319 Humphrey St., New Haven
20440	Ford 22, 17935, '13	Max Goodman, 109 Poplar St., Bridgeport
20441	Ford 22, 678170, '15	Raymond S. Burrows, 67 Montauk Ave., New London
20445	Dodge 24, 8849, '15	Herbert A. Thompson, Andover
20446	Overland 27, 18999, '15	Dr. A. W. Crosby, 69 College, New Haven
20447	Ford 22, 15	Charles Alling, 242 Wells, Bridgeport
20456	Ford 22, 221337, 13	Fletcher-Thompson Inc., 1089 Broad St., Bridgeport
20457	Ford 22, 698652, '15	Charles T. White, Winsted
20460	Mitchell 28, 12774, 10	Roy C. Church, 141 Capen St., Hartford
20461	Ford 22, 95914, 12	Henry J. Bingenheimer, 6 Market St., Rockville
20462	Overland 25, 3581, '09	A. C. Scripture, 114 Windham, Willimant
20463	Courier 22, 58216, '12	Hugo V. Steurnagle, 24 Winship, Hartford
20468	Overland 26, 22821, 13	Rev. L. J. Karlovsky, Bridgeport
20473	Franklin 31, 18278, 14	E. H. Davenport, Pomfret
20474	Ford 22, 608387, '15	Jeanette C. Thomas, 340 Howard Ave., New Haven
20476	Stutz 32, 2127, '14	Clayton Klein, 265 Church, Naugatuck
20478	Cadillac 31, 7121, '16	I. D. Woodworth, Southport
20479	Buick 22, 10862, 14	John J. Kelley, 141 Sherman Ave., New Haven
20481	Ford 22, 46877, '14	Mrs. Lillie E. R. Ambler, Southbury
20485	Ford 22, 685606, '15	Fred Davis, 163 Hall, Waterbury
20486	Ford 22, 685611, '15	John Stevens, 62 Chapel, Waterville
20487	Ford 22, 709796, '15	Arthur E. Grinnell, 226 E. Whitney, Bridgeport
20488	Ford 22, 702373, '15	F. L. Baldwin, 9 Church, Wethersfield
20489	Ford 22, 15	Newelle Bixby, 4 Brownell Ave., Hartford
20490	Ford 22, 15	Millie F. Washburn, 4 eSyms, Hartford
20491	Ford 22, 411117, '14	E. L. Styles, 19 Court St., New Britain
20492	Ford 22, 15	Charles J. Strong, 25 Village, East Hartford
20493	Ford 22, 690054, '15	William C. Randall, 270 Burnside Ave., East Hartford
20494	Ford 22, 404893, '14	Fred W. Fairty, Stamford Ave., New Milford
20496	Ford 22, 903638, '13	W. M. Fenton, 22 Park, Middletown
20497	Ford 22, 683506, '15	Vm. A. Woodford, Seymour
20500	Mitchell 28, 9526, '09	Von Holz & Selrup, Southport
20501	Buick 22, 118118, '15	Henry R. Griswold, New London
20502	Ford 22, 699381, '15	Mrs. Elizabeth R. Blume, 835 Colorado Avenue, Bridgeport
20504	Ford 22, 690857, '15	Jewett City Grain Co., Jewett City
20507	Stoddard-Dayton 30, 664, '11	C. A. Petrillo, 127 Winthrop Ave., New Haven
20508	Ford 22, 625037, '15	Myer Brown, 330 Main, Ansonia
20511	E. M. F. 25, 7163, '10	George D. Atwood, 309 Townsend Av., N. Haven
20515	Maxwell 20, 33743, '15	Annette Weiss, 26 Crescent, Waterbury
20518	Buick 22, 122364, '15	Chas. Veprovsky, East Haddam
20523	Ford 22, 701646, '15	Charles P. Trumbull, 722 Asylum Ave., New Haven
20524	Detroit 3, 2694, '11	J. N. Pierpont, 1501 Chapin St., New Haven
20525	Maxwell 20, 25437, '15	Almon G. Godard, Granby
20530	Metz 24, 34081, '15	Louis Burns, Thompsonville
20532	Ford 22, 693260, '15	Bernard Willett, Montville
20533	Ford 22, 630183, '15	J. Y. Thomas, Lebanon
20535	Maxwell 20, 4955, '14	Grace I. Killam, South Glastonbury
20540	Ford 22, 398228, '14	C. Watson Baldwin, Devon
20541	Hudson 27, 76139, '14	Mrs. Flora L. Deckand, 1741 S. Main St., Stratford
20542	Ford 22, 688601, '15	Chas. H. Brundage, Danbury
20544	Ford 22, 426696, '14	Silas E. Mead, 124 W. Putnam Ave., Greenwich
20547	Briscoe 16, 1341, '15	Edw. N. Willard, Madison
20548	Ford 22, 203916, '14	Bertha E. Loper, R. F. D. 5, Long Hill
20550	Ford 22, 226877, '13	Harry G. Cooke, Branford
20553	Henderson 27, 2427, '14	Margaret M. Tiche, 18 Church, Wallingford
20555	Reo 26, 50149, '13	E. S. Cushman, 22 Beaumont St., Wallingford
20558	Hoyt-Rockwell 42, '13	Helen L. Brewster, West Cornwall
20559	Overland 27, 86387, '14	V. E. Hatch, Marble Dale
20561	Ford 22, 418099, '14	Mary A. Macfarlane, Mansfield Center
20564	Marion 26, RB604, '13	T. E. Lyons, 228 Setson, Fall River, Mass.
20568	Chevrolet 21, 9648, '15	Melvina B. Norton, 7 Stearns, Bristol
20570	Ford 22, 397116, '14	R. L. Humphreville, Northfield
20577	Thomas Detroit 36, 7821, '07	Clare Hoskinson, 40 Campfield, Hartford
20578	Dodge 24, 8939, '15	Chas. N. Brown, North Stonington
20581	Overland 28, 381885, '10	M. M. Fichman, 228 Windsor Avenue, Hartford
20582	Oldsmobile 19, 86768, '15	W. F. Collins, M. D., 172 St. John, New Haven
20584	Buick 22, 14269, '15	Mrs. G. M. Montgomery, Windsor Locks

# A. E. Woodford, Fire, Marine and Compensation Insurance

## NUMERICAL LIST OF PLEASURE CARS.

20586	Studebaker 25, 43727, '12	Wm. T. Barker, 22 Arch, Waterbury
20588	Reo 25, 29310, '11	Wm. J. Fortin, 15 Main, Hartford
20589	Studebaker 2, 4875, '12	Philip Simon, 19 Balmforth Ave., Danbury
20592	E. M. F. 25, 1963, '12	James Drakes, 44 Grand, Middletown
20593	Ford 22, 184094, '13	Wm. E. Luby, 20 Christian St., Wallingford
20594	Buick 22, 6646, '10	Chas. H. Redfield, 648 Asylum Avenue, Hartford
20595	Reo 27, 53313, '14	David L. Marks, 39 Sumner St., Hartford
20596	Ford 25, 559109, '15	Miss M. Meek, 4 Washington St., So. Norwalk
20601	Metz 24, 33067, '15	Harry Finc, 137 Albany Avenue, Hartford
20602	Ford 22, '11	J. Y. Boyce, 703 Garden St., Hartford
20604	Reo 27, 69385, '15	O. H. Ripley, 30 Bridge, Winsted
20605	Ford 22, 771543, '15	E. M. Stone, 11 Sumner St., Hartford
20606	Studebaker 18, 439261, '15	W. R. Geddis, Burrville
20610	Ford 22, 464062, '14	Wm. Cohn, 104 Pacific St., Stamford
20611	Overland 27, 7598, '15	Murphy Bros., New Hartford
20612	Ford 22, 683955, '15	Miss I. Burr, Terryville
20613	Detroit 5, 143465, '15	Wm. T. Sloper, 55 Lexington, New Britain
20614	Jeffery 21, 47469, '15	Willis H. Bacon, 51 Bellevue Ave., Bristol
20615	Ford 22, 626974, '15	M. I. Jester, 527 Stanley, New Britain
20616	Ford 22, 681416, '15	W. P. Weaver, 95 Atwood, Hartford
20617	Buick 22, 15923, '14	Wm. A. Boring, New Canaan
20618	Cadillac 32, 51805, '13	Hugh A. Murphy, 85 Waterville, Waterbury
20619	Regal 25, 5834, '13	E. P. Banley, South Manchester
20622	Packard 38, 76436, '15	E. T. Hickmott, 458 Farmington Av., Hartford
20626	Buick 22, 10396, '14	Dr. James S. Maher, 261 Orange St., New Haven
20629	Packard 26, 12120, '10	V. P. Gibney, Waldemere Ave., Bridgeport
20630	Locomobile 43, 3777, '12	Benj. Campbell, Quinnipiac Club, New Haven
20631	Ford 22, 609173, '15	Peter Murphy, Pomfret
20632	Ford 22, 255458, '13	Mrs. C. A. Day, Maher St., West Redding
20633	Ford 22, 367385, '14	Mrs. Upton S. Rice, 2162 Main St., Bridgeport
20634	Hupmobile 18, '15	Mrs. J. R. Daley, 167 Collins, Hartford
20635	Hupmobile 18, '15	William S. Tracy, 104 Barker, Hartford
20637	Ford 22, 368488, '14	C. J. Wabstrom, Plantsville
20638	Saxon 11, 6879, '15	Francis B. Allen, Warehouse Point
20641	Paige 25, 16447, '14	Thos. B. Simonds, Hartford
20649	Overland 27, 19389, '15	Thomas W. Cavanaugh, 39 Burnside Ave., East Hartford
20653	Ford 22, 681864, '15	H. H. Armstrong, Travelers Ins. Co., Hartford
20654	Overland 25, 4329, '09	Isabella S. Knox, 23 Marshall, Hartford
20663	Buick 39, 1020, '14	Harry B. Hanchett, 55 Main St., Torrington
20664	Chandler 27, 4850, '15	F. A. Ellis, 2 Mott Ave., Norwalk
20667	Trumbull 13, 31, '14	Julia F. Blake, 85 Noble Ave., Bridgeport
20669	Ford 22, 417655, '14	Wm. R. Bull, 235 Vine St., Bridgeport
20671	Overland 27, 27875, '14	Mrs. Nettie C. Meade, 42 Sumner St., Bristol
20675	Trumbull 13, 313, '13	Wm. L. Fasser, 14 Baldwin St., New Haven
20677	Ford 22, 426593, '14	Ennis N. Searles, 277 Sherman Ave., New Haven
20678	Cadillac 32, 52090, '11	A. J. Bickford, 478 North Main, Naugatuck
20679	Franklin 31, 18497, '15	Miss F. J. Calhoun, 46 Trumbull, New Haven
20680	Lozier 28, A-616, '14	Edith E. Dean, 100 Strawberry Hill, Stamford
20681	Ford 22, 764603, '15	J. P. Vergren, 4 Main St., Middletown
20684	Ford 22, 380076, '14	Conn. Woman Suffrage Assn., Cromwell
20685	Ford 22, '14	R. E. Marriett, Main St., Oneco
20686	Overland 27, 14193, '15	G. H. King, 2 Terrace Place, Danbury
20690	Ford 22, 751318, '15	John W. Kahre, Middletown
20693	Ford 22, 164632, '13	L. C. Billings, Grove St., Southport
20700	Ford 22, 367333, '14	Mrs. G. A. Drollet, 234 Lewis, Bridgeport
20702	Flanders 20, 1386, '12	Edw. Bearegard, Grosvenordale
20703	Buick 22, 141786, '15	A. B. Fixley, 207 South Main, Wallingford
20704	Overland 25, 19883, '15	Frank Murphy, South, Stamford
20706	Packard 46, 16872, '11	Richard Fenwick Ely, Derecliff, Avon
20708	Ford 22, 65113, '15	Old Well Cigar Co., 53 Washington, South Norwalk
20707	Stanley 10, 3593, '08	T. G. Tucker, Columbia
20708	Buick 22, 139163, '15	F. T. Murlless, Jr., Suffield
20710	Ford 22, 423651, '14	James A. Spinetta, 419 W. Main St., New Britain
20712	Marion 25, 35391, '12	William L. Yoy, 135 Main, Terryville
20715	Ford 22, 322395, '14	Charles G. Reardon, 29 Taylor Ave., South Norwalk
20720	Buick 25, 2920, '15	Charles Anderson, Woodstock
20721	Reo 25, 64720, '15	Frank Clark, 820 Noble Ave., Bridgeport
20722	Ford 22, 461530, '14	P. S. Palmer, oakdale
20724	Ford 22, 426659, '14	Gaylord Farm, Sun., Wallingford
20725	Ford 22, 367370, '14	J. E. Luddin, 111 Walnut, Naugatuck
20726	Packard 38, 39625, '13	Edward A. Stratton, 69 North, Danbury
20728	Overland 29, 2066, '15	W. G. Penfield, Boston Ave., Bridgeport
20731	Buick 33, 817, '14	L. A. Fournier, 15 Perry, New London
20734	Ford 22, '15	Mrs. S. D. Walovich, 442 Elm, New Haven
20737	Ford 22, 374158, '14	Chester E. Wright, 95 Spring St., Norwich
20738	Overland 27, 41662, '14	I. E. Hale, 43 Elm St., Rockville
20739	Locomobile 45, 4945, '12	Peter Hron, 1218 Stratford Ave., Bridgeport
20743	Paige 25, 18839, '15	Harry J. Barron, 55 Anson, Daney
20746	Ford 22, 171796, '13	Jas. J. Desmond, Rowayton
20747	Ford 22, 627656, '15	John H. Vredenburgh, 1102 Chapel St., New Haven
20749	Ford 22, 426347, '14	Frank Celestano, 107 Howe St., New Haven
20755	Buick 22, 111839, '15	Mrs. M. A. Spencer, New Milford
20757	E. M. F. 25, A 42218, '12	Edward R. Clark, 118 Webster St., Hartford
20761	Overland 27, 41132, '14	C. A. Sibley, 2000 Chapel St., New Haven
20763	Oakland 25, 53178, '11	R. A. Gamble, 68 Evergreen Ave., Hartford
20767	Ford 22, 4626, '09	Thomas Appleyard, 1263 Main, Hartford
20774	Ford 22, 406255, '14	Geo. H. Nichols, S. Willington

# A. E. Woodford, Public Liability and Surety Bonds

## NUMERICAL LIST OF PLEASURE CARS.

20775	Maxwell 16, 11856, '11	Frank Erbal, 15 Russell, Middletown
20776	White 40, 7120, '10	L. H. Penfield, 71 Curtis, New Britain
20777	Pope-Hartford 29, 20200, '14	Waldo Tillinghast & Sons, Plainfield
20778	Ford 22, 701369, '15	John J. Winn, 31 Rock, Winsted
20779	Buick 22, 136784, '15	Howard S. Pitkin, 1175 Main, East Hartford
20780	Metz 29, 30938, '15	Roger N. Squire, 416 Farmington Ave., Hartford
20781	Reo 25, 49468, '13	Mrs. William Carter, 12 Wilcox, Wethersfield
20783	Maxwell 20, 30367, '15	W. E. Kay, 5 Laurel Ave., Milford
20784	Corbin 32, '11	Frank N. Loomis, M. D., 116 Elizabeth St., Derby
20786	Ford 22, 700671, '15	Wier Bros., Litchfield
20788	Buick 22, 130176, '15	George F. Muendel, Rowayton
20788	Ford 22, 82613, '14	George R. Godfrey, 1796 North Ave., Bridgeport
20789	Chalmers 25, 11797, '10	Wm. Gaffney, 9 Church St., Ansonia
20790	Maxwell 20, 9686, '14	Julius G. Ficker, Ridgefield
20796	Westcott 19, 5044, '15	F. H. Riley, 167 West Ave., Bridgeport
20800	Ford 22, 688598, '15	J. T. Murphy, 3 Boughton, Danbury
20802	Ford 22, 66221, '15	Russell I. Gartin, Middletown
20804	Ford 22, 241484, '14	J. J. Ganey, 639 Bank St., New London
20806	Ford 22, 133923, '12	J. W. Dixon, 35 Downing, New Haven
20808	Hudson 22, 2308, '10	R. W. Mills, 96 Everet, New Haven
20811	Cadillac 32, 96111, '14	Corliss M. Weeks, 401 Ash St., Willimantic
20812	Buick 22, 2106, '12	A. L. Williams, 227 Willow, Waterbury
20813	Ford 22, '14	William J. Spargo & Bessie Rogers, Stony Creek
20817	Ford 22, 678369, '15	Joseph J. Barnett, West Suffield
20820	Ford 22, 417707, '14	Luther Scott Potter, South St., Suffield
20821	Ford 22, 809667, '14	Charles C. VanDine, Dartmouth
20822	Overland 19, 45203, '11	F. S. Zwick, 31 Gilyard, Seymour
20823	Studebaker 19, 442950, '11	George C. Matteson, 84 Cedar, Seymour
20824	Ford 22, 656437, '15	W. L. Barrett, 20 Allen, Winsted
20828	Regal 32, 232, '11	C. K. Kazanjian, 333 Munson St., New Haven
20831	Ford 22, '15	Justus Hornkohl, 220 Elm St., New Britain
20834	Ford 22, 897782, '14	E. N. Morway, 143 Central Ave., Waterbury
20836	Maxwell 35, 2807, '14	Miss Lillian R. Hubinger, 600 Whalley Ave., Enfield
20838	Oakland 19, 839047, '14	Edward G. B. Fox, 47 Niles St., Hartford
20843	Metz 20, 131, '13	Chas. H. Baker, Bell Ave., Noroton
20846	Reo 26, 38009, 12	Warner Bishop, 301 Park Pl., Bridgeport
20847	Locomobile 48, 8632, 15	L. M. Tucker, Westfield
20848	Mercury 32, 1754, '14	Mrs. J. H. Behre, 154 South Ave., New Canaan
20849	Buick 32, 8299, '10	Wm. Miller, Enfield
20863	Ford 22, 402102, '14	Harry C. Rich, Main St., Durham
20856	Ford 22, 317784, '13	Adela Soltan, 531 Edgewood Ave., New Haven
20859	Ford 22, 363986, '13	Edward Juan Jr., Lake Ave., Greenwich
20860	Ford 22, 263646, '13	G. F. Coleman, 148 Seymour, Hartford
20862	Ford 22, 464864, '14	Imrl M. Wilcox, Windsor
20863	Pope 29, 20223, '14	Mrs. A. L. Valentine, 244 Oxford St., Hartford
20865	Pope-Hartford 29 5413 '09	Frank R. Kimbley, 293 Shore Rd., Greenwich
20866	Columbia 37 5782, '07	George E. Dann, Hotel Taft, New Haven
20868	Ford 22, 74682, '15	George H. Butler, R. F. D. 3, Norwich
20870	Chalmers 40, 6371, '09	John H. Flagler, North St., Greenwich
20870	Packard 40, 10926, '10	Herbert D. Brooks, Westbrook
20872	Overland 22, 384925, '10	Frank F. Garrity, 179 Willow, Waterbury
20873	Mercedes 35, 10294, '08	Abraham Kreiger, 44 Union, Shelton
20876	Rambler 40, '10	William Meehan, 369 Putnam Ave., Whiteville
20877	Buick 22, 38953, '15	Roland Ditmer, 121 Lewis Ave., Meriden
20878	Ford 22, 183705, '13	R. W. Ferguson, Jr., 75 Williams, Hartford
20881	Buick 22, 30722, '10	H. L. Bundy, 126 Windsor Ave., Hartford
20882	Maxwell 20, 428, '14	Oscar H. Ludeman, Sta. 60 1-2, Glastonbury
20883	Cadillac 31, 13762, '15	Annie Sudolph, Prospect Road, Waterbury
20886	Overland 27, 779081, '14	James A. Loomis, Jared A. Loomis, Andover
20889	Ford 22, 685699, '15	Orville Morton, 166 State St., Bridgeport
20892	Ford 22, 13372, '10	Albert M. Smith, Town, Norwich
20894	Oakland 25, A 1614, '10	Wookey Bros., 480 W. Main St., Waterbury
20897	Cadillac 32, 65840, '12	Charles J. Fox, Collinsville
20898	Ford 22, 426440, '14	Mrs. Ella L. B. Cressit, Rockville
20899	Ford 22, 393035, '14	E. C. Dimmock, 99 Olmstead, East Hartford
20900	Hudson 29, 83060, '15	E. C. Dimmock, 99 Olmstead, East Hartford
20901	Reo 25, '11	Walker & Wildman, 64 South Main, Naugatuck
20901	Reo 25, '11	John B. Knox, 222 Collins, Hartford
20906	Ohio 32, 1267, '12	Frank S. Cohen, East Main, Bridgeport
20908	Pope 30, 20140, '14	John H. Taylor, 1229 Boulevard, New Haven
20909	Studebaker 29, 616925, '15	Mrs. T. I. Raymond, 57 West St., S. Norwalk
20911	Reo 25, 82421, '11	American Brass Co., 179 Water St., Torrington
20916	Buick 25, 35, '13	William Andrews, 33 Trumbull, Hartford
20918	Ford 22, 666006, '15	William B. Bender, 21 Seyms., Hartford
20920	Ford 22, '15	Claus Hokanson, 178 Hamilton, Hartford
20922	Ford 22, '15	Frank P. Wilson, 30 Wooster St., Hartford
20923	Ford 22, 709662, '15	Edgar T. Glass, 27 West Main St., New Britain
20927	Maxwell 20, 1370, '10	Samuel M. Hawley, 224 Brookline, Bridgeport
20928	Overland 27, '14	Wilson H. Lee Co., 206 Meadow, New Haven
20929	Studebaker 29, 610730, '14	Roberts & Miller, Waterbury
20933	Ford 22, 254146, '14	Russell Schenkerr, Norfolk
20937	E. M. F. 25, 28089, '11	J. A. Sullivan, 57 Congress, Hartford
20938	Ford 22, 145681, '12	Benj. C. Kennard, 684 Broad St., Meriden
20942	Buick 26, 2944, '11	Greenwich Sash & Door Co., Greenwich
20943	Buick 22, 9651, '14	
20946	Ford 22, 357739, '14	

## A. E. Woodford, Accident and Health Insurance

### NUMERICAL LIST OF PLEASURE CARS.

20947	Pope-Hartford 29, '10	Herman Gross, 103 Oakland Ter, Hartford
20953	Ford 22, 393608, '14	Nelson S. Preston, New Britain
20954	Chevrolet 21, 1450, '14	C. Daniel Way, Andover
20955	Ford 22, 364254, '14	R. B. Viets, 48 Clinton, New Britain
20956	Buick 22, 139385, '15	D. W. Hubbard, 45 Highland, Hartford
20957	Reading 10, 29722, '14	Walter Scully, 43 Wilbur Ave., Meriden
20962	Paige 22, 5706, '12	F. E. Burnham, Burnside
20963	Ford 22, 83274, '09	Simon Hildebrand, 73 Porter, South Manchester
20965	Ford 22, 71913, '14	Henry A. Bolles, Uncasville
20967	Ford 22, 16251, '11	D. P. Hollaran, 16 Hammond, Rockville
20974	Cadillac 31, 13027, '15	H. F. Avery, Shippan Point, Stamford
20976	Buick 22, 139324, '15	W. C. Cleveland, Hampton
20976	Allen 20, 4367, '15	P. J. Condon, 44 Christian, Wallingford
20979	Ford 22, 751306, '15	Frederick C. Ecker, 130 Highland Ave., Middletown
20980	Ford 22, 412443, '14	Neil Mac Kenzie, 14 William St., Westerly R. I.
20983	Mitchell 25, 1066, '08	Wm. Bradley, Lakewood
20984	Buick 22, 1358, '14	A. E. Scranton Taylor, Litchfield Road, Norfolk
20985	Brush 6, '08	P. Lombardi, 20 Chapel, Hartford
20986	Olds 19, 726017, '15	Martin V. E. Burr, Redding
20989	Buick 22, 7297, '08	Jos. Pickartz, North Westchester
20992	Ford 22, 142776, '13	Frank Manash, Grosvenerdale
20994	Buick 25, 1686, '12	E. C. McInnes, Gramatan, Bronxville, N. Y.
20995	Ford 22, 453869, '14	Harvey D. Williams, R. F. D., Wallingford
20997	Cadillac 10, 24715, '09	Richard B. Vietz, 48 Clinton, New Britain
21000	Stearns-Knight 48, 9077, '15	W. E. A. Bulkeley, 11 Sycamore Rd., Hartford
21001	Buick 22, 126704, '15	W. E. A. Bulkeley, 1 N. Hebard, Washington
21002	Ford 22, 508113, '14	Swift & Co., 7 Commerce St., Norwich
21003	Ford 22, 357735, '14	F. P. Haggerty, 83 Greenwich Ave., Greenwich
21004	Buick 22, 142661, '15	Mary T. B. Helme, 35 West 56th, New York
21016	Ford 22, 715381, '15	John Hannon, Litchfield
21008	Ford 22, 408422, '14	J. H. Henderson, 319 Central Ave., Norwich
21010	Ford 22, 417301, '14	Clarence W. Mather, Windsor Locks
21011	Overland 27, 9142, '15	Geo. F. Butterworth, 83 East Ave., Norwalk
21014	Ford 22, '14	Chas. E. Hopkins, Plainfield
21015	Winton 48, 10963, '11	J. G. Hawley, 65 Highland, Hartford
21018	Waverly 8, 4932, '11	Hartford Piano Co., 9 Haynes St., Hartford
21019	Ford 22, '15	Adolphus Foletti, 86 Spring, Hartford
21020	E. M. F. 26, 38723, '12	John F. Pickles, Buckland
21021	Autocar 30, 8506, '11	Denver Potts, 19 Spruce, Manchester
21022	Ford 22, 308458, '14	Walter Felctier, 601 Lafayette, Hartford
21024	Ford 22, '14	Chas. Frohlinger, Taintor St., Suffield
21025	Lozier 51, 4201, '13	J. R. McNielle, 247 West 54th, New York City
21028	Buick 22, 3514 C, '14	C. M. Shay, Groton
21033	Pope 23, 1555 '06	Irving A. Clark, 106 Sargeant, Hartford
21034	Ford 22, '15	Max Arthur Eng. & Sales Co., 91 Pearl, New Haven
21041	Ford 22, '15	Chas. A. Wallin, 401 Stanley, New Britain
21042	Ford 22, 685313, '15	Jos. Cohen, 1106 Stratford Ave., Bridgeport
21043	Oakland 19, 371914, '15	Carey Congdon, Mohican Hotel, New London
21044	Hudson 29, 74134, '15	David S. Day, 625 Clinton Ave., Bridgeport
21045	Packard 26, 12374, '10	Dwight B. Tiffany, 81 Hinsdale Ave., Winsted
21046	Ford 22, 685418, '15	Chas. F. Rhodes, Colony, Meriden
21048	Hupmobile 16, 39194, '13	H. G. Spear, 26 Girard Ave., Hartford
21049	Buick 22, 135136, '15	B. F. Dexter, 44 Pleasant, Danbury
21051	Buick 22, 4119, '09	Chas. F. McKeever, Glenville
21054	Overland 19, 780, '08	F. T. Yeomans, 33 Brighton, New Britain
21056	Ford 22, 685433, '15	James Robinson, 435 Liberty, Meriden
21057	Overland 27, 13886, '15	C. C. Hale, 68 Cold Spring, New Haven
21058	Jeffery 22, 41612, '14	H. D. Brennan, M. D., 156 High St., Bristol
21061	Ford 22, 62969, '15	H. L. Harris, New Canaan
21062	Maxwell 20, 30984, '15	Hayden & Rasmussen, Whitneyville
21063	Ford 22, 417629, '14	Schofield Grocery Co., 172 Maple St., Naugatuck
21074	Ford 22, 463434, '14	A. J. Drapeau, R. F. D., Woodbridge
21076	Hupp 18, 57075, '15	New Eng. Fruit & Prod. Co., 1124 Main, Hartford
21078	Columbia 32, 9223 '09	John Sullivan, Burnside
21079	Ford 22, 464032, '14	Leo C. Braun, 291 Columbus Ave., New Haven
21083	Overland 27, 3107, '15	John Leishman, 27 Elm, Windsor Locks
21084	Paige 25, 14586, '15	Wm. Kanehl, 11 Griswold, South Manchester
21090	Studebaker 19, 431855, '15	A. D. Coffin, Main St., Windsor Locks
21091	Ford 22, 408571, '14	Edward K. Roberts, 244 Grand Ave., New Haven
21093	Page 22	C. E. Taylor, South Manchester
21095	Maxwell 12, 3019, '09	Z. K. Prescott, Saybrook
21095	Chalmers 25, 1359, '11	Clarence T. LeParo, 878 Asylum Ave., Hartford
21097	Beal 25, 2708, '11	Ernest Wendell, Forestville
21099	Buick 22, 119680, '15	Nelson Humason, Suffield
21102	Ford 22, 410311, '14	W. A. Monaghan, 193 Bond St., Hartford
21103	Columbia 28, 9176, '09	F. E. Brainerd, Main St., Stony Creek
21104	Maxwell 20, 21973, '15	G. H. Tully, Ken
21105	American 32, 485, '12	Patrick F. Lynch, R. F. D. 15, Danbury
21107	Ford 22, 463474, '14	Frederic A. White, 347 Humphrey St., New Haven
21108	Metz 22, 34075, '15	Cora A. Gammon, 84 Bellevue Ave., Torrington
21109	Ford 22, 699487, '15	S. G. Baldwin, R. F. D., Cheshire
21110	Maxwell 20, 21973, '11	Moten Zachariasen, J. Post Chester, New York
21113	Ford 22, 713129, '15	J. Robert Lane, 142 Oakland Ter., Hartford
21114	Baker 3, '12	Roland F. Burr, 53 Allyn Place, Hartford
21118	Leoc. 48, 4809, '11	Pembroke Laundry Co., 394 Madison Ave., Bridgeport
21121	Peerless 48, 12272, '13	Everett C. Wilson, 500 New Britain Ave., Kent
21122	Overland 27, 6016, '15	Mrs. L. E. McCullough, Torrville

# A. E. W. stands for prompt and satisfactory adjustments

## NUMERICAL LIST OF PLEASURE CARS.

21123	Ford 22, 526802, '15	M. E. Riou, Norfolk
21126	Hudson 25, 17768, '12	Bert G. Thompson, 40 Silver, Middletown
21130	Ford 22, 704902, '15	C. S. Roberts & Son, Riverton
21132	Ford 22, 709614, '15	J. Sabagh, 6 Hamilton, New London
21134	Peerless 38, 4031, '09	Putnam Auto Renting & Sales Co., 44 W. Put. Ave., Greenwich
21135	Ford 22, 322382, '14	Baptista Pesente, Roxbury Station
21136	Ford 22, 426050, '14	Geo. A. McKee, Walnut Tree Hill, Shelton
21137	Buick 22, 17724, '09	Geo. Haviland, R. F. D. 29, Stamford
21142	Ford 22, 38306, '11	Uno Zitterstrom, Hartford
21145	Packard 38, '15	Julia J. C. Barnard, 896 Asylum Ave., Hartford
21152	Regal 26, 674, '12	H. J. Danielson, Pomfret
21156	Jackson 25, 9369, '11	Victor Smith, Danielson
21160	Ford 22, 682853, '15	Case Lockwood & Brainard Co., 141 Pearl, Hartford
21162	Maxwell 22, 36371, '15	Michael T. Hayes, 78 Wheeler, Winsted
21163	Corbin 32, 1470, '10	C. D. Ellis, 71 Fairview, New Britain
21165	Buick 22, 113034, '15	J. A. Crowe, 89 Church, West Haven
21167	Metz 22, 16280, '12	Chas. M. Andrews, 99 Bassett, New Haven
21176	S. G. V. 24, 2016, '15	R. G. Haviland, 42 Prospect Ave., Norwalk
21178	Ford 22, 56586, '14	Wm. H. Kranse, 1056 South Main, Waterbury
21183	Reo 27, 68625, '15	W. H. Edwards, Portland
21184	Moyer 28, 101, '12	W. M. Keeler, 8 River St., Norwalk
21185	Briscoe 15, 2533, '15	W. H. Bradley, Woodmont
21189	Overland 26, 812807, '14	F. E. Winkler, Killingworth
21191	Ford 22, '15	L. L. Jackson, 177 Lawrence, New Haven
21195	Ford 22, 603064, '15	Lenard Asheim, 2345 North Ave., Bridgeport
21197	Pope 23, 6501, '10	Harriet M. Bent, Newington
21198	Cadillac 32, 71148, '12	W. D. Glenn, Phoenixville
21199	Ford 22, 453704, '14	H. & J. Keane, Westport
21205	Reo 27, 59264, '14	M. Goldenthal, 161 Affleck St., Hartford
21207	Metz 22, '14	Thomas Roper, 29 Washington, New Britain
21208	Lane 30, 2273, '11	J. P. Castle, 161 Willow, Waterbury
21209	Ford 22, 257985, '13	Helen C. Jewett, Andover
21210	Ford 22, 702406, '15	Wm. Downing, Griswold
21214	Studebaker 19, 302318, '13	Max Finkelstien, 93 Allen Place, Hartford
21215	Little Four 19, 335, '12	Samuel Alpert, 174 Washington Ave., New Haven
21216	Ford 22, '15	E. A. Creamer, 196 Church, Torrington
21217	Buick 22, 119721, '15	Mrs. Mary Laburey, 337 South Main, Torrington
21218	Overland 25, 8120400, '15	Ethel C. Burr, Higganum
21219	Cadillac 32, 9224, '10	A. L. Dimock, Somers
21222	Scripps-Booth 13, 368, '15	James L. Hubbard, 242 Broadway, Norwich
21225	Chevrolet 26, 648, '14	E. W. Whitlock, 167 High, Naugatuck
21226	Cadillac 32, 32159, '14	J. A. Whelan, Norwalk
21227	Ford 22, 97190, '12	R. D. Ledger, Shelton
21231	Ford 22, 235555, '13	D. J. Scott, 747 East, New Canaan
21232	Paige 19, 59298, '15	J. J. McKeon, 203 Maple, New Haven
21233	Ford 22, 699492, '15	M. V. Moraghan, Iitchfield
21236	Buick 16, 549160, '09	Eugene B. Leonard, Colebrook
21237	Ford 22, 572059, '14	Geo. F. Maurice, 80 Amity, Hartford
21239	Ford 22, 82366, '11	David M. Mulcahy, 115 Hungerford St., Hartford
21243	Hupmobile 16, 31240, '13	John C. Durey, 62 Broad St., Stamford
21244	Ford 22, '14	Irwin Henderson, Fairfield
21245	Locomotive 48, 4800, '11	James A. Farrell, Hickory Bluff, S. Norwalk
21246	Studebaker 29, 500113, '14	Cyrus A. Cornen, Ridgefield
21249	Stearns 22, 2239, '16	The Britton Co., 121 Allyn St., Hartford
21254	Overland 25, 692053, 13	Wm. G. Thomas, Leonard Bridge
21255	Acro 26, 81958, '06	Mrs. W. H. Penney, 6 Park Ave., Danbury
21258	Ford 22, '16	Horace P. Smith, East Lyme
21259	Overland 25, 3355, '11	Harold W. Thompson, 719 Orange, New Haven
21260	Pungs-Finch 26, '06	Mrs. H. G. Sherwood, 523 Clinton Ave., Bridgeport
21261	Overland 27, 39749, '14	Albert Young, 8 Chas. B. St., South Norwalk
21262	Lexington 29, 10390, '16	Helen S. Binley, Riverside
21264	Reo 16, 5216, '13	P. D. Whitton, Stamford
21269	Ford 22, 308629, '13	Geo. Schmidt, 32 Townsend Ave., New Haven
21271	Buick 22, 2854, '09	Jos. Bruey, Norfolk
21272	Ford 22, 408424, '14	A. L. O'Roy, 23 Coalpit Hill, Danbury
21273	Stanley 10, 452, '08	Wm. C. Thomas, Leonard Bridge
21275	Mitchell 25, 50302, '15	E. J. Thomas, R. F. D. 2, Norwich
21279	American 32, 04121, '13	R. W. Van Wagner, 196 Buckingham, Waterbury
21280	Ford 22, '15	Leo S. Hubbard, 629 Warren St., Bridgeport
21284	Black Crow 25, '11	W. F. McCarron, Bridgeport
21285	Ford 22, 84470, '12	Mrs. G. F. Weeks, 539 Green Ave., Greenwich
21286	Autocar 9, 9746, '07	Geo. E. Stocking, R. F. D. 2, Portland
21287	Maxwell 22, 4141, '10	W. A. Clark, 24 Spring, Stamford
21291	Pope 27, 2652, '07	B. H. Robinson, 15 Huntley Place, Hartford
21292	Ford 22, 422697, '14	James Werner, Plymouth
21295	Buick 26, 4762, '12	Dorothy Lee Rice, Pleasant Valley
21297	Ford 22, '15	Wm. Lockwood Peet, 3314 Newark, Washington, D. C.
21298	Cadillac 31, 13672, '16	L. P. Wheeler, 124 Linden, New Haven
21299	Studebaker 20, 304692, '13	Arthur M. Waitt, Sharon
21301	Cadillac 31, 13666, '15	C. H. Brazel, 35 Wash. St., Hartford
21302	Ford 22, 712399, '16	A. L. Clark, Winsted
21304	Overland 27, 18768, '15	Elmore W. Platt, 356 Winthrop Ave., New Haven
21306	Regal 22, 337, '12	Mrs. G. H. Knight, Lakeville
21307	Paige 29, 56640, '15	John Burlando, Wallingford
21308	Chalmers 28, 23187, '12	Mrs. W. W. Finneson, 121 Lincoln, Meriden
21310	Buick 16, '09	Geo. L. Sanford, 120 Federal, Bristol
21311	Ford 22, 322420, '14	L. P. Marshall, Middletown
		Walter B. Knowles, New Milford

A. E. Woodford, Insurance, 803 Main St., Hartford, Conn.

NUMERICAL LIST OF PLEASURE CARS.

21314	Ford 22, 322580, '14	J. Albert Brodrib, 9 Mahl Ave., Hartford
21316	Ford 22, 713129, '14	Guy E. Davis, Collinsville
21317	Metz 22, 28907, '14	United Elec. Light & Water Co., 107 W. Main St., Waterbury
21319	Detroit 22, 1347, '13	Austin Chapman, Winsted
21320	Studebaker 22, 5760, '14	Wm. Bannan, 3 Willimantic
21323	Chalmers 25, '15	New Haven Dairy Co., 201 Hazel, New Haven
21324	Ford 22, 681439, '15	E. W. Eddy, 327 West Main, New Britain
21326	Ford 22, 429, '13	Louis Behrens, Bakersville
21327	Overland 28, 41523, '10	F. A. Clark, Litchfield
21328	Allen 20, 4533, '15	Edward Reuber, Burlington
21329	Allen 28, 2659, '15	E. Y. M. Judd, 743 Prospect Ave., Hartford
21330	Cadillac 31, 12626, '15	Charlotte B. R. Walker, 42 Vauxhall, N. London
21331	Rainier 27, 1363, '07	A. B. Littlefield, 170 High St., Hartford
21333	Cadillac 31, 13320, '15	City of Waterbury, Eng. Dept., Waterbury
21334	Loco 4, '10	Jesse T. Gardner, 55 Joseph St., Bridgeport
21335	Autocar 12, '06	Emil E. Aust, R. F. D. 1, Torrington
21341	Maxwell 22, 1515, '11	R. Merle Collett, Hamden
21348	Paige 25, 17958, '15	Geo. Nichols, West Hartford
21349	Ford 22, '15	J. F. Dwyer, 423 State, New Haven
21350	Chalmers 28, 20101, '12	Chas. E. Call, 79 High St., Meriden
21351	Buick 22, 15792, '12	Eddie Potvin, Moosup
21353	Chandler 27, 4941, '15	Ernest L. Adams, 42 Fairfield Ave., Bridgeport
21354	Packard 40, 5751, '08	M. I. Doran, 129 Crown, Meriden
21355	Saxon 11, 2581, '14	A. A. Hills, East Hampton
21357	Overland 25, 4196, '15	R. C. Erskine, 490 Pacific, Stamford
21361	Cadillac 31, 11079, '15	J. E. Brick, Windham Road, Willimantic
21363	Baker 2, 12919, '12	Nellie W. Pitkin, 614 Asylum Ave., Hartford
21365	Pope-Hartford 29, 20225, '14	Chas. L. Foster, 954 Park Ave., Bridgeport
21368	Metz 9, '10	Dr. L. B. Gallup, 30 Pearl, Willimantic
21369	Ford 22, '15	John J. Broderick, 421 Lafayette, Bridgeport
21373	Flanders 20, 2501, '12	Thomas M. Stack, Jr., Still River
21375	Ford 22, 277035, '14	Arthur J. Holcomb, 52 Elm St., Windsor Locks
21379	Packard 40, 16377, '11	Chas. A. Monagan, 64 Cooke, Waterbury
21387	National 38, 7113, '13	W. A. Gentner, 26 Hopkins, Hartford
21389	Ford 22, 676525, '15	Francis J. McMahon, 81 Liberty, Westerly
21390	Paige 25, 16609, '14	James M. Harriman, 329 Winthrop Ave., New Haven
21391	Stevens-Duryea 11, 217, '05	Otto Heller, Vernon Ave., Hartford
21393	Ford 22, '15	O. W. Schilb, 78 Lake Place, New Haven
21395	Ford 22, 453351, '14	A. R. Darrow, 39 Huntington St., New London
21396	Courier 22, 92200, '15	Elwood G. Walker, Manchester Green
21397	Maxwell 28, '11	Edw. C. Selner, R. F. D. 5, Middletown
21398	Maxwell 28, '12	W. M. Pultz, Lebanon
21401	Ford 22, 714582, '15	H. L. Hotchkiss, 55 Hillhouse Ave., New Haven
21403	Buick 32, 9100, '10	Arthur Brown, Southport
21405	Ford 22, 427890, '10	John H. Koendries, 33 Wallace St., New Britain
21407	Studebaker 19, 959, '15	Abraham S. Anonson, 94 South Cliff, Hartford
21409	Buick 22, 4494, '12	C. W. Carlson, 206 Milbank Ave., Greenwich
21412	Overland 27, 16246, '14	C. P. Schenk, 603 Howard Ave., New Haven
21414	Ford 22, '15	Barnard B. Brady, 110 Herral Ave., Bridgeport
21417	Sharp-Arrow 40, 61, '10	Walter J. Hyde, 110 Lewis St., Bridgeport
21418	Ford 22, 655210, '15	Enoch Harris, 94 Lake Place, New Haven
21419	Hupp 16, 29573, '13	Mike Chaso, 13 Charles, Waterbury
21423	Metz 25, 34209, '15	Sam Steinhaus, 1325 Main, Hartford
21425	Detroit-Elec. 3, 681, '11	Mrs. Richard Wightman, Saybrook
21426	Metz 24, 34212, '15	H. F. Barber, East Windsor
21427	Buick 22, 141639, '15	S. A. Robinson, 139 College, Middletown
21432	Maxwell 28, 8621, '09	D. R. McGregor, Wethersfield
21435	Peerless 29, '15	Alfred Griener, 435 Washington, Hartford
21436	Olds 36, 549160, '08	R. E. Kaddy, Stafford Springs
21437	Buick 22, 156936, '15	Lillian H. Bowen, 32 Evergreen Ave., Hartford
21438	Packard 40, 30610, '12	J. W. Rogers, 46 Fountain Ave., Middletown
21439	Ford 22, '13	Paul Heckler, 71 Sigourney, Hartford
21440	Metz 22, 9115, '15	Maurice E. Burns, 5 Wethersfield Ave., Hartford
21445	Hudson 29, 8412, '14	H. L. Cowles, 427 Willow, Waterbury
21446	Ford 22, 637071, '15	Mathias T. Cravello, Sandy Hook
21447	Mitchell 28, 13833, '10	Fannie Mettler, 133 Nash, New Haven
21448	Ford 22, 747068, '15	Jeremiah Milbank, Byram Shore, Port Chester
21451	Hudson 29, 84714, '14	Geo. H. Braman, 138 South Main, Torrington
21452	Ford 22, 223402, '14	Chas. A. Campbell, 659 Broad St., Bridgeport
21453	Buick 22, 134518, '15	Ernest L. Simonds, 367 Edgewood Ave., New Haven
21454	Ford 22, 459907, '14	H. W. Stewart, Morris
21455	Buick 22, 3561, '12	Chas. H. Groschel, R. F. D. 1, Bridgeport
21462	Ford 22, 421988, '14	Mabelle E. Wander, 75 Imla St., Hartford
21463	Ford 22, 554931, '14	Julia G. Risley, So. Manchester
21466	Buick 22, 75225, '10	Edison J. Wood, 3 Homestead Ave., Danbury
21468	Loco 52, 5467, '12	J. Arthur Greene, Rowayton
21472	Locomobile 22, 1798 & 8083, '08	J. A. Baker, Jr., North Ave., Rowayton
21477	Ford 22, 692661, '14	Reggio Neri, 265 East Main, New Britain
21478	Overland 25, 20024, '15	A. V. A. Felton, 7 Park Place, Danbury
21481	Ford 22, '15	Gilbert Colwell, 479 Willmot Ave., Bridgeport
21482	Franklin 16, C 4024, '07	Henry Adler, Richards Ave., Norwalk
21483	Ford 22, 685341, '15	Robert G. DeForest, 81 Fremont, Bridgeport
21484	Hupmobile 12, 5551, '09	Chas. B. Finney, Stafford Springs
21485	Maxwell 25, 37918, '12 *	Herman J. Balkan, 89 Webster, Hartford
21486	Stanley 20, 6450, '12	A. A. Dewey, 227 High, Bristol
21487	Ford 22, 686332, '15	Norman Haviland, Stamford
21488	Ford 22, 464041, '14	Frank J. Horan, 439 Howard Ave., New Haven
21492	Ford 22, 327251, '14	The Warner Bros. Co., 325 Lafayette St., Bridgeport

## A. E. Woodford, Automobile Insurance

### NUMERICAL LIST OF PLEASURE CARS.

21494	Pope 27, 1368, '07	Jacob F. Hourwytz, 30 Upton, Bristol
21497	Metz 22, 26501, '14	Harry S. Fientie, 183 Asylum Ave., Hartford
21501	Ford 22, 709623, '15	Wm. Stanton, Mystic
21502	Ford 22, 441081, '14	Treffle Guerten, Broad Brook
21503	Ford 22, 441068, '13	Francis P. Smyth, 121 Spring St., Thompsonville
21504	Overland 27, 19002, '15	Frank J. O'Neil, 27 Union, Meriden
21506	Ford 22, 767561, '15	Frank J. Ralph, Nichols, Quinebaug
21506	Ford 22, 699209, '15	F. F. Walker, West Woodstock
21511	Studebaker 19, 436396, '15	Lucey M. Stevens
21513	Overland 25, 2081, '08	Mrs. M. F. Horton, R. F. D. 35, Westport
21514	Maxwell 25, 174 W, '11	Lewis C. McEwen, 106 West St., Seymour
21515	Stutz 36, 1495, '14	H. A. Smith, 639 Pros. Ave., Hartford
21516	Studebaker E. M. F. 25, 60738, '12	Harry C. Jones, Beiden Ave., Norwalk
21517	Amplex 40, 639, '12	Harry C. Jones, Beiden Ave., Norwalk
21520	Ford 22, 4319, '13	Wm. C. Betz, 137 Griswold, New Britain
21522	Ford 22, '15	Mrs. M. Lear, 33 Sylvan Ave., New Haven
21524	Marathon 28, 4951, '14	Hubert S. Blake, 1923 Stanley St., New Britain
21525	Stutz 36, 1009, '14	A. Topping, Greenwich
21529	Renault 22, 13490, '08	Herman Rieckel Jr., 1652 Fairfield Ave., Bridgeport
21531	Metz 22, 3823, '15	Robert H. Ruesger, 2 West, Rockville
21534	Overland 25, 5911841, '12	Geo. E. Smith, Woodbury
21535	Ford 22, 429580, '14	Herbert E. Walker, New Milford
21538	Ford 22, 156340, '13	Curtis D. Taylor, Fairfield
21539	Ford 22, 450309, '14	Earl A. Bush, D. O., 50 Windsor Ave., Hartford
21540	Sphinx 18, 1115, '15	David Grant, Middfield
21542	Maxwell 12, 8975, '10	Edw. Hansen, New Milford
21543	Olds 36, 23982, '11	Maurice Cohen, 746 Elm, New Haven
21544	Buick 22, 21419, '10	Ellen T. Caulfield, 235 Ashley, Hartford
21545	Chevrolet 21, N 4100, '14	W. E. Cleot, Neipsic St., Gastonbury
21547	Ford 22, 859224, '14	Frederick St. Martin, 163 Bunker Ave., Meriden
21548	Ford 22, 377930, '14	Omer L. DeManck, 14 Union, Bristol
21549	Reo 27, 61678, '14	Geo. F. Hoskins, 598 Windsor Ave., Hartford
21551	Ford 22, 418521, '14	Jerry Albence, 179 Park St., New Britain
21552	Reo 25, 86297, '12	Jos. Oliva, 108 Hopkins, Hartford
21554	Ford 22, 459479, '14	W. W. Whitehill, West St., Litchfield
21558	Stutz 36, 2595, '15	Sidney E. Clarke, 813 Main, Hartford
21560	Overland 25, 11427, '15	G. P. Jensen, 166 Benton, Hartford
21561	Ford 22, 32324, '14	Thos. J. Wall, 325 Brightwood Ave., Torrington
21562	Ford 22, 187622, '12	R. R. Powers, 11 Orchard, East Hartford
21563	Interstate 32, 1693, '11	E. E. Warner, Highwood
21564	Detroit 19, '15	Richard Everett, Royal Equip. Co., Bridgeport
21566	Ford 22, 70150, '15	August Weidich, 8 Alden, Hartford
21568	Ford 22, 714329, '15	Sidney Langston, Bloomfield
21569	Ford 22, 704851, '15	H. W. Selde, 21 Oakland Terrace, Hartford
21570	Ford 22, 109929, '15	Benj. Sellen, 235 Bellevue, Hartford
21571	Iver-Johnson 7, 615, '13	Geo. B. Bradshaw, Sunnyside Ave., Plainfield
21574	Mitchell 26, 6297, '07	James C. Sweeney, Washington
21580	Ford 22, 45323, '14	Verna H. McCutcheon, Washington
21584	Buick 26, 2642, '10	Chester Hitchcock, R. F. D. 1, Woodbridge
21585	Ford 22, 710006, '15	James Costy, Baltic
21586	Franklin 31, 15790, '14	Samuel Diamond, 44 Woodstock Ave., Putnam
21589	Reo 18, 8324, '08	David Trudel, 146 Sherman Ave., Meriden
21590	Pope 16, 1208, '07	Roy I. Pierce, 30 Spring, Hartford
21593	Compound 16, 164, '07	Chas. Gustafson, Portland
21595	Reo 27, 70447, '15	Evelyn B. Strong, 533 High, Middletown
21597	Buick 16, '11	C. Freeman, St. Mary Home, Hartford
21597	Ford 22, '15	Chas. C. Elwell, Jr., 18 College, New Haven
21599	Ford 22, 357765, '14	Bureau of Water, Waterbury
21604	Hudson 29, 74107, '15	Dr. Jas. F. Kelly, 1298 East Main, Bridgeport
21605	Hudson 22, 6305, '11	J. H. Buffam M. D., 214 Center St., Wallingford
21609	Ford 22, 11813, '14	John W. Rollinson, Stamford
21610	Cadillac 32, 96776, '14	Est. of Thomas Lawer, 79 Farm. Ave., Hartford
21611	Ford 22, '15	Bernard Scolnick, 55 Hallowell, New Haven
21616	Ford 22, 475253, '14	Mrs. E. G. Smith, 433 West Main, Meriden
21617	Buick 32, 1556, '15	E. B. Ricketson, 87 Greenfield St., Hartford
21620	Reo 27, 54945, '14	E. H. Penck, Southfield, Stamford
21621	Ford 22, 678429, '15	A. R. McOrmond, 84 High, Ansonia
21622	Empire 39, 2298, '12	L. P. Beaudry, 34 Brook, Wilimantic
21627	Overland 26, 6343, '13	Chas. W. Walker, Ridgefield
21628	Corbin 32, 1329, '14	Chas. Coppens, 93 Franklin St., Easton
21630	Cadillac 32, 58933, '12	Mary O. Breen, Crest Ave., New Haven
21631	Ford 22, 80025, '10	Norvin A. Steele, 427 Farm. Ave., New Britain
21634	Ford 22, 430668, '14	J. C. Connors Co., South Manchester
21635	Ford 22, 63941, '15	Jos. Lipson, 207 West, Bristol
21637	Buick 22, 185234, '15	Jaas. H. Clarke, 245 Conn. Ave., New London
21640	Ford 22, 509987, '14	Winfield Ayres, Shippan Point, Stamford
21641	Ford 22, 704023, '15	L. D. Parmelee, Clinton
21642	Ford 22, 352132, '14	Baker, Bonner, Inc., 13 E. 41st St., New York City
21643	Ford 22, 510927, '14	Adron Adams, Old Post Rd., Greenwich
21644	Ford 22, 417479, '14	J. L. Burnham, M. D., 244 Main St., Portland
21645	E. M. F. 25, 33777, '12	Daniel Webster, Berlin
21646	Ford 22, 379229, '14	W. A. Allen, South Willington
21647	Ford 22, 13072, '12	Elizabeth L. Briggs, 189 Broad St., Middletown
21649	Ford 22, 308, '13	G. R. Dismock, Waterford
21650	Overland 26, 69663, '13	Mrs. Catherine Dillon, 16 Bery Hill, Shelton
12654	Ford 22, 401717, '14	S. B. Clapp, East Granby
21656	Scripps-Booth 13, 373, '15	Fred W. Arthur, 89 Lake Place, New Haven
21656	Ford 22, 399320, '14	Joseph Robert, Main St., Ridgefield

## A. E. W. stands for insurance and service

### NUMERICAL LIST OF PLEASURE CARS.

21657	Ford 22, 426457, '14	J. H. Griffiths, 25 Bassett St., New Haven
21660	Impelco 35, 332, '14	E. B. Emery, 19 Ellington Ave., Rockville
21684	Cadillac 32, 91639, '14	W. R. Bassick, 73 Yale St., Bridgeport
21668	Ford 22, 701378, '15	W. L. Gilbert, 160 Williams Ave., Winsted
21664	Ford 22, 685566, '15	A. Jaffe, Goshen
21666	Buick 22, 18184, '13	Frank L. Miller, 1 Stanley Court, Stamford
21670	Ford 22, 456603, '14	Oliver D. Footc, 38 N. Whittelsey Ave., Wallingford
21671	Buick 22, 14028, '14	Harry Land, 49 Maple St., Norwich
21672	Ford 22, 699783, '15	N. H. Frankel, 22 Sanford Ave., Bridgeport
21674	Ford 22, 58766, '11	Tilda Fagerstrom, Box 266, Wallingford
21679	Corbin 32, 1630, '11	Gilbert Bowers, 130 Wash. St., Norwich
21681	Palmer-Singer 35, 407 A, '11	W. F. Blake, Sound Beach
21685	Metz 22, 17382, '12	Walter E. Hart, 149 Elm, Putnam
21687	Lozier 31, 7402, '13	Emma L. Golden, 4 Fairfield Ave. So., Norwalk
21697	Cadillac 32, 72821, '12	Wm. Valentine, 42 Holmes Ave., Waterbury
21698	Interstate 28, 2309, '10	Olaf S. Solomonson, 59 Bell, Bridgeport
21700	Ford 22, 761193, '15	John Haberson, Unionville
21701	Ford 22, 22, 78015, '12	T. H. Conehoven, 17 Wilcox, Wethersfield
21703	Ford 22, 250395, '13	Royal D. Webster, Andover
21704	Reo 25, '10	Erastus D. Burnham, South Windsor
21707	Chevrolet 21, 4086, '14	I. D. Martin, Center St., Danielson
21708	Metz 22, 24589, '13	A. F. Wooding, Kensington
21709	Ford 22, 5985, '10	Frederick Luce, Tilland
21710	Ford 22, 688976, '15	H. E. Dutton, Waterbury
21711	Reo 27, 70464, '16	E. W. Hitchcock, 165 Buckingham, Waterbury
21712	E. M. F. 25, 18651, '11	E. P. & Minton Conkrite, North, Greenwich
21717	Simplex 33, 601044, '10	Carlton W. Bristol, Platts Mills, Waterbury
21718	Mercury 32, 1789, '14	Frank E. Bowen, 270 Lloyd, New Haven
21719	Maxwell 20, 38979, '15	Samuel J. Miller, Cannon Station
21728	Pierce-Arrow 48, 12327, '14	Geo. Scobogna, 278 South, Waterbury
21729	Hudson 30, 84680, '15	Emil Kohler, 258 West 91st, New York City
21730	Ford 22, 453687, '14	David Waterbury, 106 Forest St., Stamford
21735	Ford 22, 303061, '14	Edw. C. Birge, Church St., Westport
21736	Studebaker 19, 436426, '15	H. W. Vignot, 37 Erock, New London
21737	Ford 22, 712269, '15	Sam Davis, 18 Newell Place, Waterbury
21740	Marion 27, 48065, '12	Fowler A. Goodyear, 93 Richards Pl., New Haven
21741	Moline 26, 2413, '12	Wm. L. Bass, Shippan Ave., Stamford
21742	Fiat 31, 5136, '11	John N. Derby, Post Rd., Fort Chester, N. Y.
21743	Ford 22, 711460, '15	H. Flsher, 208 North Main, Waterbury
21746	Saxon 11, 9823, '14	N. B. Hill, Georgetown
21747	Ford 22, 712361, '15	Chas. E. Kelly, 36 Elizabeth, Waterbury
21750	Ford 22, 588731, '15	E. M. Ashe, Norwalk
21751	Ford 22, '15	Jos. P. Kling, 1001 Dixwell Ave., Highwood
21753	Ford Model T 22, 4-14, 89970, '14	Henry C. Freshour, 220 Harriet St., Bridgeport
21756	Ford 22, 656007, '15	Eva Hart, 256 Strawberry Hill, Stamford
21756	Trumbull 13, 1200, '15	Josiah G. Venter, 421 Humphrey, New Haven
21758	Ford 22, 688977, '15	Miller Bros. Cutley Co., Meriden
21763	Saxon 21, 10760, '15	Myer Levine, 92 Oak, New Haven
21760	Buick 22, 137029, '15	Wm. H. Honagan, 182 West Main, Waterbury
21761	Velic 29, 19820, '15	Dr. W. S. Quinn, 1639 Chapel, New Haven
21762	Cole 43, 16045, '14	J. D. Flynn, 111 Wethersfield Ave., Hartford
21763	Little 19, '12	Christopher Platt, Spring St., Cheshire
21765	Hupmobile 16, '12	H. G. Mix, Church St., Yalesville
21766	Lyons-Knight 32, K-2206, '14	J. W. Moore Richardson, 695 Park Ave., Bridgeport
21767	Ford 22, 441768, '14	Louis A. Lehmaier, Norwalk
21769	Maxwell 20, 1561, '14	Lewis E. Pratt, New Milford
21772	Ford 22, 483116, '15	H. E. Hiller, Unionville
21773	Overland 25, 634092, '13	Albert A. Nerdrum, Wallingford
21774	Buick 28, '10	Mrs. Elizabeth F. Sammls, 949 Academy Hill, Stratford
21776	Reo 25, 28337, '10	Robert Davidson, 48 Bushnell, Hartford
21777	Ford 22, 432758, '15	Alek Finman, Ellington
21781	Studebaker 19, 408581, '14	Geo. J. Keeler, 156 Washington, So. Norwalk
21782	Ford 22, 688866, '15	Bill Leventas, 14 Vine, New Haven
21783	Briscoe 18, 2467, '15	John Condon, 51 East Pearl, New Haven
21784	Kissel 36, 650, '08	Everts C. Stevens, 141 Prince, Wallingford
21787	Pope-Hartford 27, 2748, '07	Robert C. Witte, 86 Central Ave., East
21790	Ford 22, 85766, '15	Louis E. Beers, 226 Park St., Bridgeport
21795	Buick 25, 475, '12	R. A. Paine, 164 School St., Putnam
21796	Reo 27, 69456, '15	Wm. Stevenson, South Glastonbury
21806	Brazier 32, 202, '10	Dr. J. E. Bowman, Stanwich Rd., Greenwich
21821	Ford 22, 446996, '14	Joseph H. Lynch, 1822 Chapel St., New Haven
21822	Oakland 25, A 2682, '11	John J. Sullivan, Riverside Ave., Saugatuck
21823	Fiat 42, F 6340, '13	Mrs. J. F. Hale, 40 Seminary St., New Canaan
21826	Pope Waverly Elec. 2, 2263, '05	G. W. Merritt, 349 Main St., Danbury
21836	Franklin 31, 19336-M, '14	Samuel A. Flight, Brook & Wintergreen Aves., Highwood
21838	Chevrolet 21, 533, '14	Chas. E. Dunbar, 100 South St., Bristol
21847	Baker Elec. 3, 140239, '14	Elizabeth F. King, Sta. "A", New Haven
21860	Cole 29, 20051, '15	A. C. Huelblich, Fern & Highland Sts., Hartford
21853	Ford 22, 45890, '14	W. F. Keene, North Windham
21857	Buick 25, Car 2733, Motor 3981, '10	H. Wellbrook, Cornwall Bridge
21861	Chalmers 43, 26597, '13	A. A. Clark, Windsor
21862	Krit 22, 2707, '12	Leonard Melbury, 186 Dixwell Ave., New Haven
21868	Regal 25, 6800, '13	George Avison, Perry Ave., Norwalk
21880	Ford 22, 453666, '14	Clifford S. Bowen, Eastford
21882	Stevens Duryea 43, '10	Nehemiah Jennings, Southport
21884	Ford 22, 315894, '14	George Curtis, Bloomfield
21889	Ford 22, 408421, '14	J. J. Sullivan, Colchester
21890	Ford 22, 474206, '14	William C. Harrison, Main St., Hanover



# A. E. Woodford, Fire, Marine and Compensation Insurance

## NUMERICAL LIST OF PLEASURE CARS.

21895	Ford 22, 303531, '14	H. E. Webb, Higganum
21901	Saxon 11, 2324, '14	Edward J. McKeever, 1043 Noble Ave., Bridgeport
21902	Hupmobile 16, 6293, '11	Peter J. McNeerney, 95 Gilbert Ave., New Haven
21909	Ford 22, 411869, '14	B. F. Beckman, 17 Haynes St., Hartford
21932	Ford 22, 353118, '14	James F. Brown, 848 Colorado Ave., Bridgeport
21941	Overland 27, 2633, '14	William J. Demoret, 191 Milbank Ave., Greenwich
21942	Cole 28, 18283, '14	Clifford I. Stoddard, Woodbridge
21951	Chalmers 40, 6785, '10	Ridgefield School, Ridgefield
21969	Ford 22, 464239, '14	H. A. Beach, R. F. D. 42, Norwalk
21972	Chevrolet 22, N 4505, '14	Morris Epstein, 105 S. Main St., Norwalk
21972	Ford 22, 463931, '14	Scovill Mfg. Co., 99 Mill St., Waterbury
21977	Ford 22, 450383, '14	James A. Garfield, New Canaan
21984	Haynes 28, 7703, Type P-12	Miss Amy Ingraham, Saybrook Point
21985	Chalmers 26, 16835, '10	Charles W. Thorpe, Spring St., Fairfield
21991	Cadillac 22, 81259, '13	John Pressner, 46 Annawan St., Hartford
21995	Cadillac 32, 96097, '14	E. H. White, 1537 Chapel St., New Haven
22003	Ford 22, 434551, '14	Edwin B. Smead, 1100 Albany Ave., Hartford
22011	Ford 22, 114457, '12	Estelle C. Jones, Lincoln St., Westport
22016	Ford 22, 35693, '14	George F. Monroe, Division Road, Southport
22018	Cadillac 32, 47754, '14	Mary H. Townshend, 234 Church St., New Haven
22026	Studebaker 629, 601425, '13	Rosa Stillman, 875 Grand Ave., New Haven
22037	Buick 33, 895, '14	L. L. Stuart, R. F. D. 3, Bridgeport
22046	Ford 22, 465927, '14	Mr. & Mrs. A. Pierson Emely E. Pierson, Main St., Souers
22048	Hupmobile 16, 48877, '14	George C. Schuessler, 194 How Ave., Shelton
22053	Ford 22, 316974, '14	Niel J. Thim, 563 Congress Ave., New Haven
22055	Ford 22, 405279, '14	George A. Smith, M. D. Stepany Depot
22057	Ford 22, 463891, '14	Max Danziger, 269 Campbell Ave., West Haven
22069	Studebaker 29, 601807, '14	Morris Rome, 520 Newfield Ave., Bridgeport
22069	Overland 27, 34769, '14	Rev. I. V. Maciejewski, 120 Cliff St., Norwich
22069	Suffield 22, 417709, '14	Mrs. Eloise L. Halladay, Main St., Suffield
22071	Packard 27, 2335, '06	B. F. DeKlyn, Hotel Manhattan, New York City
22078	Ohio 23, 7007, '14	Dr. Charles L. Colton, 164 Sargeant St., Hartford
22087	Trumbull 13, 238, '14	William Moe, 355 Bishop Ave., Bridgeport
22092	Hudson 29, 76745, '14	H. G. Anderson, 39 Leavenworth St., Waterbury
22097	Ford 22, 499459, '14	Brown & Stone, North Stonington
22101	Ford 22, 453926, '14	Mrs. David Steele, 1378 Chapel St., New Haven
22112	Ford 22, 478338, '14	Joseph G. Pagan, 45 Spencer Ave., Waterbury
22113	Overland 27, 25622M, '14	Standard Oil Co., of N. South Norwalk
22114	Hudson 25, 21606, '12	Benson F. Snyder, Woodland Bridge, Devon-Milford
22140	Ford 22, 478335, '14	Thomas Soltz, M. D., 85 State St., New London
22146	Ford 22, 452104, '14	J. F. Bates, 387 Jefferson Ave., New London
22159	Ford 22, 167689, '12	The Stillman Hdw. Co., 95 Main St., New Canaan
22165	Ford 22, 40708, '14	John F. Lamb, 592 Windsor Ave., Hartford
22171	Ford 22, 172168, '13	John F. Eppler, 125 Winthrop St., New Britain
22184	Ford 22, 417970, '14	William H. Moody, 75 Trowbridge Place, Naugatuck
22188	Ford 22, 478922, '14	John L. Coley, Myrtle Ave., Westport
22203	Buick 22, 5675, '09	August E. Ertzen, 19 Greenwood Hill, Stamford
22211	Ford 22, 416933, '14	Eddy M. Blood, 15 Main St., Grovernordeals
22226	Metz 22, 27143, '14	Daniel I. August, 122 Rector St., East Hartford
22228	Maxwell 20, 12580, '08	Clarence H. Snow, Canton Center
22231	Chalmers 25, 9310, '10	H. R. Chappell, 23 Cottage St., New Haven
22237	Cadillac 35, 94265, '14	Samuel Cochran, Shorehaven, South Norwalk
22239	Simplicia 13, 1563, '13	Robert E. Cushman, Van Rensselaer Ave., Stamford
22243	Ford 22, 463728, '14	Walter S. Gillette, State St., North Haven
22249	Saxon 11, 3311, '14	The Joseph D'Agostino Co., 1330 Main St., Bridgeport
22255	Saxon 11, 3283, '14	J. E. McHugh, 170 Lockwood St., Stamford
22264	Buick 22, 100343, '14	Hazel C. Brewer, 80 Cold Spring St., New Haven
22274	Overland 27, 2062, '14	E. C. Avery, 162 Glen St., New Britain
22280	Ford 22, 478661, '14	George P. Rowell, 314 Atlantic St., Stamford
22281	Cadillac 28, 11891, '14	Charles Warka, North St., Manchester
22283	Maxwell 29, 1591, '14	Caleb Morse, 135 Church St., New Haven
22292	Studebaker 29, 1203, '13	Mervin E. Lyle, Nic St., Southport
22301	Ford 22, 33310, '14	Nettie B. Hungerford, 21 Wethersfield Ave., Hartford
22303	Studebaker 19, 408084, '14	George W. Chesley, R. F. D. Madison
22307	E. M. F. 25, 1336, '09	John B. Affinito, 185 Ferry St., New Haven
22322	Ford 22, 432542, '14	Myron S. Falk, 44 West 53rd St., New York City
22333	Hudson 29, 81038, '15	A. W. Williams, 169 Corbin Ave., New Britain
22341	Ford 22, 310478, '14	Richard Sedergren, 15 Tomlinson Ave., Plainville
22343	Pope 30, 20287, '14	Harrison H. Ives, West Goshen
22351	Ford 22, 453417, '14	DeVer H. Warner, 169 Park Place, Bridgeport
22352	Ford 22, 135393, '12	E. W. Mathewson, Durham
22357	Ford 22, 367350, '14	George E. Alling, 179 Cold Spring St., New Haven
22358	Ford 22, 403168, '14	George W. Guyer, Compo St., Westport
22366	Ford 22, 450323, '14	Daniel J. Sullivan, 32 Main St., Manchester
22368	Chalmers 25, 14910, '10	Edwin L. Lashaw, Haddam
22378	Buick 22, 115455, '15	Parker Bros., Thompsonville
22379	Metz 22, 27825, '14	E. B. Hine, 352 Temple St., New Haven
22381	Pope Hartford 30, 26001, '14	Dr. Charles E. Taft, 29 Kenyon St., Hartford
22387	Reo 25, 41116, '12	Frank Sena, 34 William St., Hartford
22395	Chevrolet 21, N-2335, '15	Ida M. Smith, Main St., Ridgefield
22397	Ford 22, 426452, '14	Margaret Pierpont, 87 Montgomery St., Waterbury
22402	Ford 22, 453640, '14	Albert W. Phillips, 322 Carolina, Derby
22416	Hudson 29, 78340, '14	Eleanor Lane Shaw, Middlesex Road, Noroton Heights
22417	Ford 22, 327347, '14	Frank H. Seranton, 297 George St., New Haven
22422	Cadillac 32, 65492, '12	Rachel B. Sanderson, 339 N. Main St., Waterbury
22424	Maxwell 20, 13062, '13	John Grace, 82 Spring St., Danbury
22430	Chevrolet 21, 6259, '14	Levi T. Garrison, 17 Godfrey St., Willimantic
22436	Corbin 32, 3166, '12	James Wright, 240 Prospect St., Ansonia

## A. E. Woodford, Public Liability and Surety Bonds

### NUMERICAL LIST OF PLEASURE CARS.

22448	Saxon 11, 3255, '14	Mrs. W. S. Adams, State St., Westport
22461	Ford 22, 482555, '14	Elvenia Bowker, 64 Fremont St., New London
22463	Ford 22, 307259, '14	John H. Fowler, East Haven
22464	Buick 22, B-4734, '14	William J. Whiting, 35 Stanley St., New Haven
25471	Overland 25, 21998, '13	Zigman Mason, Bailey Ave., Darien
22473	Marion 25, 38203, '12	Harry J. Ramsey, 17 Mountford St., Hartford
22497	Cadillac 32, 79298, '13	Caroline S. Lewis, 128 Edgewood St., Hartford
22509	Ford 22, 29343, '13	Arthur A. Fogg, 45 Pratt St., Meriden
22516	Maxwell 15, 6582, '08	Frederick S. Evtitts, Huntington
22516	Ford 22, 478602, '14	Oakville Co., Oakville
22523	Saxon 11, 3321, '14	Gertrude E. McMahon, 606 State St., Bridgeport
22531	Ford 22, 402604, '14	John Arberio, 9 Daggett St., New Haven
22542	Packard 40, 735, '11	Louis P. Arnold, Melbourne Road, Norwalk
22553	Locomobile 32, 2613, '09	Walter J. Hanford, 1276 Linden Ave., Stratford
22555	Chalmers 38, 38132, '14	Frank B. Hight, Round Hill Road, Greenwich
22559	Indian Motor Cycle 10, 80 F 152, '14	The Mystic Power Co., 2 Canal St., Westery, R. I.
22566	Packard 40, 15355, '11	Miss M. S. Fullerton, Daytona Beach, Florida
22577	Hudson 29, 78331, '14	C. M. Chester, Jr., Greenwich
22580	Locomobile 32, 1443, '07	William L. Ferris, 2nd, 90 E. Main St., Greenwich
22583	Oakland 25, 6457, '12	Marion S. B. Sturges, Wilton
22584	Ford 22, 478432, '14	Joseph B. Rider, 35 Fairfield Ave., S. Norwalk
22591	Jackson 32, 1519, '12	Frank Flammia, 179 S. Leonard St., Waterbury
22593	Chalmers 38, 35248, '14	S. W. Roessler, Black Bridgeport
22590	Buick 22, 103914, '15	J. F. Coombs, 741 Main St., Hartford
22511	Ford 22, 410799, '14	Arthur W. Sugden, 52 Highland St., Hartford
22514	Ford 22, 3, '14	James Blair, Jewett City
22517	Hudson 29, 95349, '14	Charles H. Puffer, Stamford
22631	Ford 22, 147355, '12	J. W. Beach Co. Stella St., Bridgeport
22634	Chevrolet 21, 6446, '14	Max Fidas, Riverside Ave., Riverside
22640	Ford 22, 357263, '14	Dennis F. Dougherty, Sterling
22644	Ford 22, 473749, '14	Henry J. Kilroy, 105 W. Town St., Norwich Town
22646	Columbia 4, 5746	M. Jeanie Nesbit, Lone Hurst Farm, Highwood
22647	Little 19, 949, '13	Daniel E. Westin, 4949 Hight St., Middletown
22667	Packard 40, 3200, '07	Judson S. Todd, Greenwich
22668	Packard 26, 12175, '10	Judson S. Todd, Greenwich
22678	Buick 22, 107497, '15	R. P. Marsh, 51 N. Main St., Manchester
22679	Buick 22, 106177, '15	Wm. B. McKenney, B. Farmington
22694	Ford 22, 363519, '14	Sam Reel, Reed St., Canaan
22700	Ford 22, 428219, '14	O. D. Fallon, 115 Atlantic St., Stamford
22713	Chalmers 29, 41658, '15	Howard L. Lowndes, 35 Seaview Ave., S. Norwalk
22716	DeDoria 44, 21, '14	Warren L. Green, North St., Greenwich
22724	Ford 22, 475164, '14	Edmond Clark, Grove Brook
22726	Cadillac 32, 84043, '13	L. P. Fancher, North Grosvordale
22745	Ford 22, 417978, '14	Wm. A. Bronson, Church St., Beacon Falls
22748	Studebaker 19, 424675, '15	Wilfred Bodwell, 5 Seymour St., South Norwalk
22750	Ford 22, 32545, '14	R. W. McGarry, Sound Beach Ave., Sound Beach
22762	Ford 22, 478565, '14	Mrs. L. H. Page, Mystic
22765	National 40, 3379, '10	James W. Davis, 1984 Park Ave., Bridgeport
22769	Maxwell 20, 1373, '14	Thos. J. Nicholson, West Suffield
22785	Ford 22, 305318, '14	Frank Watson, New Hartford
22791	Ford 22, 384612, '14	Chas. E. Ailyn, Riverside
22794	Ford 22, 417890, '13	Chas. H. Ritch, Main St., Ridgefield
22801	Ford 22, 458238, '14	Geo. C. Ham, 180 Cliff St., Naugatuck
22805	Ford 22, 478239, '14	Sanderson & Son, 389 N. Main St., Waterbury
22805	Pierce-Arrow 35, 30615, '11	Dr. Frank Ostrander, Calhoun, Greenwich
22841	Ford 22, 409612, '14	Allison M. Hull, Southport
22843	Buick 22, 111219, '15	Fred W. Ruscoe, Park Ave., New Canaan
22846	Studebaker 29, 606454, '14	Smith Cleaveland, Lakeville
22847	Ford 22, 484424, '14	Michael J. Mullen, Enfield
22850	Ford 22, 49846, '12	E. C. C. C. Manchester
22851	Ford 22, 380629, '14	F. L. Thieme, 687 Broad St., Meriden
22852	Ford 22, 478310, '14	Geo. L. Rose, Quinipiac St., Wallingford
22867	Saxon 11, 1121, '14	Geo. P. Hasbrouck, 154 High St., Naugatuck
22869	Ford 22, 47058, '14	Leiter D. Jones, Hamden
22870	Cadillac 32, 70761, '12	Chas. Tyler Bard, 28 Lincoln Ave., Norwich
22874	Ford 22, 482933, '14	Holden A. Brown, South Coventry
22886	Marion 25, M-3456, '13	Wm. R. Foote, 53 Montowese St., Branford
22903	Ford 22, 12258, '10-11	J. E. Woods, 151 Beechwood Ave., Bridgeport
22904	Hupmobile 15, 143, '09	Dennis F. Keenan, N. Stonington Rd., Westery, R. I.
22905	Ford 22, 451543, '14	W. E. Miner, Waterford
22914	Stevens-Duryea 36, 15480, '11	Jos. F. Remlin, Imperial Ave., Saugatuck
22915	Ford 22, 478163, '14	Hartford Bd. of Water Comm., City Hall, Hartford
22918	Ford 22, 453565, '14	P. Berry & Sons, 390 Windsor St., Hartford
22925	Buick 22, 103258, '15	Ass. L. Strong, Main St., Suffield
22927	Ford 22, 608611, '14	Peter Hutton, 2nd, Southington
22929	Ford 22, 404774, '14	W. G. Bunnell, 750 Seaview Ave., Bridgeport
22937	Ford 22, 567587, '14	H. W. Osborn, Easton
22938	Car Nation 18, 303, '14	Arthur G. Howes, 91 Hope St., Stamford
22948	Ford 22, 478687, '14	Paul Baltrones, 6-S. Riverside, Waterbury
22950	King 24, 2298, '14	Mrs. Louise M. Beardsley, 155 Minerva, Derby
22952	Ford 22, 37955, '14	Hartford Bd. of Health, 223 Asylum St., Hartford
22955	Buick 25, 2395, '13	Estelle W. Douglas, 215 S. Main St., Middletown
22956	Trumbull 13, 369, '14	Geo. E. Ober, 632 Kingsport St., Bridgeport
22959	Ford 22, 411853, '14	Herbert Knox Smith, Farmington
22960	Ford 22, 401494, '11	Sprague Ice & Coal Co., 270 E. Wash. Ave., Bridgeport
22961	Ford 22, 502854, '14	John J. Ryan, 76 Northfield St., Greenwich
22964	Ford 22, 401543, '14	The Texas Co., 120 Boylston St., Boston, Mass.
22966	Rec 27, 54382, '14	Lyman A. Mills, Middlerfield

## A. E. Woodford, Accident and Health Insurance

### NUMERICAL LIST OF PLEASURE CARS.

22971	Overland 27, 147, '15	Harry Hall, 858 Quinipiac Ave., New Haven
22973	Cadillac 32, 98440, '14	John McWilliams, 122 Pros. St., Norwich
22976	Ford 22, 478382, '14	Harry L. Bartholomew, Wallingford
22982	Ford 22, 48105, '14	Robert W. Rice, 98 Broad St., Middletown
22984	Buick 22, B 213, '14	H. G. Church, Depot St., South Windsor
22988	Palmer-Singer 28, 3, '09	L. C. Dalton, Enfield St., Thompsonville
22989	Paige-Detroit 25, 16983, '14	L. Estelle Kniffin, Greenwood Ave., Bethel
22999	Overland 28, 2060, '10	Henry W. Chamberlin, 1399 Main St., Willimantic
23013	Ford 22, 439114, '14	Edward J. Howland, M. D. South Main St., Colchester
23015	E. M. F. 25, 15254, '11	Wayne Mac Laury, 410 Wash. St., Middletown
23021	Ford 22, 478625, '14	James F. Goodwin, 106 Newhall St., New Haven
23024	Ford 22, 482982, '14	A. E. Lyman, Hop River
23025	Paige '36" 25, 16580, '14	Burton I. Tolles, M. D. 19 Williams St., Ansonia
23027	Ford 22, 183832, '13	Hermann H. Moos, Ivoryton Heights, Ivoryton
23033	Ford 22, 2464026, '14	Mike D'Agostino, 61 Grove St., Meriden
23046	Ford 22, 478257, '14	Ralph E. Alling, 18 Circular Ave., Highwood
23046	Ford 22, 478380, '14	Frank H. Fargo, 1188 Main St., Bridgeport
23063	Ford 22, 442754, '14	Herbert C. Batchelder, 268 Park St., Bridgeport
23060	Ford 22, 482942, '14	Chas. L. Beach, Storrs
23063	Ford 22, 482769, '14	W. H. Scoville, 720 Main St., Hartford
23069	Ford 22, 511338, '14	John G. Speh, 133 Meadow St., New Haven
23078	Ford 22, 483969, '14	David F. FitzGerald 11 Asylum St., New Haven
23095	Oakland 19, 28481, '15	J. C. Langworthy, Elm St., Noank
23097	Overland 25, 57458, '12	Louis T. Cassidy, M. D. 48 Main St., Norwich
23093	Ford 22, 490585, '14	Wm. E. Brown, 102 Barnst St., New Haven
23102	Stoddard 24, '09	William M. Tuttle, 639 Elm St., New Haven
23107	Ford 22, 483634, '14	Harry G. Bohn, School & Main Sts., So. Manchester
23110	Metz 22, 11516, '12	C. F. Sullivan, M. D. 781 Main St., East Hartford
23113	Ford 22, 47323, '10	Wm. Webb, 263 Golden Hill St., Bridgeport
23133	Ford 22, 48129, '14	Marshall H. Griffin, Granby
23140	Ford 22, 483128, '14	Peter Rogers, North Granby
23141	Ford 22, 489189, '14	E. G. Farren, East Granby
23145	Buick 32, 198729, '15	Miss Carol Potter, 258 Kenon St., Hartford
23154	Ford 22, 478696, '14	Cyrille Delcampa, 145 Hillside Ave., Bridgeport
23155	Ford 22, 502449, '14	Clarke Walker, Plain St., Newtown
23159	Ford 22, 453411, '14	Julius B. Woodruff, Berlin
23166	Ford 22, 509755, '14	Newton J. Reed, 107 Bakeman Place, Stratford
23167	Ford 22, 49872, '12	Harry P. Morris, 137 Bank St., Waterbury
23171	Metz 25, 25271, '14	Cornwall Kaolin Co., West Cornwall
23173	Lancia 24, 1091, '12	Mrs. G. W. Higgins, 89 Maple Ave., Greenwich
23174	Haynes 29, 9858, '15	David A. Lederer, 357 Sherman Ave., New Haven
23176	Ford 22, 478581, '14	Henry Ross, R. F. D. 10, Hartford
23178	Ford 22, 489568, '14	Robert F. Souter, Hanover
23189	Locomobile 32, 2542, '09	E. A. Travis, 415 Clinton Ave., Bridgeport
23194	E. M. F. 25, 22795, '11	Jos. W. Juenst, 3 Lake Ave., Danbury
23196	Hudson 25, 27508, '12	Mrs. H. P. Sountas, Rowayton
23200	Buick 22, C-9636, '14	Thos. P. Mulcahy, 540 Pembroke St., Bridgeport
23201	Buick 32, 1891, '09	J. S. Dewey, East Granby
23208	Corbin 43, '10	Wm. J. Malone, Bristol
23205	Ford 22, 511398, '14	Hicks - Griffin, 524 Huntington Road, Bridgeport
23206	Clement-Bayard 38, 34 H. S. '10	Chas. E. Diefenthaler, New Canaan
23208	Buick 22, 100585, '14	G. E. Norton, Lake Ave., Bristol
23210	Pierce-Arrow 48, 8542, '11	Mrs. James Campbell, Greenwich
23211	Ford 22, 502418, '15	T. B. G. Annable, Poquonnock Bridge
23212	Buick 25, 2167, '13	Wm. R. Clafin, Knoll Lane, West Redding
23213	R. C. 11, 16, 10181, '14	Wm. H. Nichols, Palmertown
23215	Stoddard-Dayton 24, 421, '10	C. F. Lindholm, Maplewood Ave., Bridgeport
23218	Buick 22, 107098, '15	Mary J. Bradley, 65 Montewese St., Branford
23220	Buick 33, 105172, '14	Benj. W. Alling, 49 Bassett St., New Britain
23223	Ford 22, 609865, '14	Miss Julia B. Lockwood, 108 East Ave., Norwalk
23223	Overland 23, 55618, '11	Chas. D. Branch, N. Danbury
23225	Ford 22, 509908, '14	C. H. McCormick, R. F. D. 30, Stamford
23242	Ford 22, 482760, '14	Mrs. I. D. Curtis, Bantam
23243	Ford 22, 478819, '14	Chas. F. Bradley, 228 Main St., Branford
23249	Ford 22, 188766, '13	Albert Linguist, North Guilford
23254	Ford 22, 52683, '14	Foedick & Son, 104 Central St., Ansonia
23260	Phaeton 5 Pass. 38, 39400, '13	Andrew C. Campbell, 186 Hillside Ave., Waterbury
23265	Ford 22, 511398, '14	Hicks Griffen, 524 Huntington Rd., Bridgeport
23269	Packard 40, 11038, '10	James A. Tyler, Middlebury
23271	Ford 22, 512065, '14	Wm. B. Marks, 20 Wyman St., Waterbury
23275	Staver 32, '14	-B. Linsky, 128 Blatchley Ave., New Haven
23290	Ford 22, 181105, '13	Walter R. Kingsley, Washington
23291	Studdaker 19, 4B8481, '14	Theo. Anderson, 41 Ridge St., Greenwich
23294	Little '4" 19, 4285, '13	Willis J. Meeker, 270 Dixwell Ave., New Haven
23295	Ford 22, 49938, '14	Fred H. Beell, Maple Hill, Bridgeport
23300	Ford 22, 52812, '14	Chas. H. Cornwall 17 Anawan St., Hartford
23302	Buick 22, 100344, '14	D. Howard Fletcher, Windsor
23304	Ford 22, '14	B. I. Miller, Avon
23309	Peerless 38, 5818, '10	Wm. F. White, Greenwich
23310	Ford 22, 509797, '14	Jacinto Casariego, 34 Church St., Highwood
23318	Cole Motor Co., 25, 2253, '10	Frederick Ruiz, Main St., Beacon Falls
23320	Ford 22, 327501, '14	J. J. Kelsey, Main St., Clinton
23321	Buick 22, 193880, '14	Henry Howard, 1 First St., Seymour
23325	Ford 22, 478365, '14	Tyler D. Davidson, Athens
23326	Ford 22, 534908, '14	Carlo Ferrarries, Westford
23330	Stevens-Duryea 35, 15893, '09	Geo. M. Curtis, 879 Broad St., Meriden
23334	Ford 22, 289490, '13	Marle L. Woodman, Woodlawn Farm, West Haven

## A. E. W. stands for prompt and satisfactory adjustments

### NUMERICAL LIST OF PLEASURE CARS.

23337	Regal 22, 9364, '13	George Woods, 543 Chapel St., New Haven
23338	Ford 22, 4635, '14	Frederick L. Perry, Guilf. St., Milford
23345	Ford 22, 502795, '14	Bessie S. C. Tuttle, 42 College St., New Haven
23348	Buick 22, 12030, '14	James T. Sweeney, 123 Spring St., Windsor Locks
23350	Ford 22, 502799, '14	Town of Orange, West Haven
23355	Ford 22, 502800, '14	F. DeWitt Smith, Park St., Guilford
23357	Saxon 18, 2570, '14	Mrs. E. Pinder, 404 Pembroke St., Bridgeport
23369	Ford 22, 478699, '14	Christian M. Newman, 825 Laurel Ave., Bridgeport
23372	Overland 27, 7941385, '14	Mrs. Cornelia Sypher, Chester
23376	Ford 22, 357602, '14	Robt. W. Dennison, 118 Highland Ave., Waterbury
23383	Overland 27, 34325, '14	W. T. Nott, 324 Townsend Ave., New Haven
23385	Ford 22, 502836, '14	Dr. Harold S. Arnold, 122 College St., New Haven
23392	Ford 22, 482934, '14	Nelson J. Lyon, R. F. D. 1, Baltic
23410	Saxon 11, 3253, '14	John F. Godillot, Westport
23412	Oakland 19, 371804, '15	Rev. John Russell, 640 Grand Ave., New Haven
23417	Packard 35, 76345, '14	C. R. Hooker, 456 Orange, New Haven
23418	Overland 25, 3148, '15	Mary E. Dunn, 149 State St., New London
23420	Ford 22, '14	Howard F. Wade, Fairfield
23427	Ford 22, 15552, '13	Robt. A. Wood, Spring St., Cheshire
23433	Cadillac 32, 2190, '14	Geo. Gary, Stafford Springs
23434	Packard 40, 16559, '11	Marion C. E. Dunscomb, 324 Froze St., New Haven
23438	Overland 22, 8907, '12	Pasquale Pericort, R. F. D. 1, Thomaston
23442	Stevens-Duryea 45, 36203, '15	Miss Helen E. Chase, 155 Grove St., Waterbury
23443	Reo 25, 28469, '10	Dieter Bros., 204 Whalley Ave., New Haven
23451	Ford 22, 152795, '13	E. F. Tweedy, 26 Oak Ave., Glenbrook
23454	Hudson 29, 78227, '15	Chas. F. Scranton, Spencer St., Waterbury
23466	Ford 22, 512188, '15	Thos. I. Frank, Doolittle, Canaan
23469	Buick 22, 101169, '15	B. M. Donnelly, Grovesendale
23471	Cyclone Well Driller 12, 1443, '12	H. O. Chatfield, 39 Farrell St., Seymour
23472	Keystone Well Driller 12, '10	H. O. Chatfield, 30 Farrell St., Seymour
23478	Buick 28, 1635, '10	Geo. S. Clark, R. F. D., Mansfield Center
23479	Ford 22, 281114, '14	M. Elizabeth Babcock, 3 Maple Grove Ave., Norwich
23482	Overland 27, 3671, '15	Fred'k. L. Trowbridge, 228 Park St., New Haven
23490	Buick 22, 10534, '14	Elijah N. Brainerd, Durham
23497	Stanley Steamer 10 4018, '08	Wm. E. Buckingham, West Cheshire
23498	Hupmobile 16, 13885, '11	Mrs. Marion E. Maltby, 295 Cooke Ave., Waterbury
23501	Studebaker 19, 404856, '14	E. Alida Shumway, 71 Osborn Ave., New Haven
23502	Ford 22, 602827, '14	Josephine S. W. Straight, 33 Chatfield St., Derby
23508	Little 19, 1581, '13	Dr. M. Ray Powers, 9 Maple St., Norwalk
23512	Packard 28, 16520, '14	Mrs. Jennie M. White, 69 Gillespie St., Hartford
23515	Ford 22, 162622, '12	Alexander S. Watson, 160 Benton St., Hartford
23518	Ford 22, 478686, '14	Barbara & D'Aurio, 90 Franklin St., Waterbury
23521	Ford 22, 493128, '14	Maurice L. Gershel, 2 W. 86th St., New York City
23527	Ford 22, 502821, '14	Isaac N. Porter, 193 Dixwell Ave., New Haven
23532	Ford 22, 303859, '14	James N. Root, West Newfield
23540	Buick 22, 107565, '15	Little & Porter, R. F. D. 1, Andover
23541	Ford 22, 263684, '13	E. C. Loomis, Windsor
23546	Hudson 29, 79990, '14	Joseph H. Whitcomb, 447 Shelton Ave., Bridgeport
23550	Overland 27, 80 T 3149, '15	Julia S. Hotchkiss, 4 Arch St., Norwalk
23559	Ford 22, 482866, '14	Wm. J. Hoffman, 78 Francis St., New Britain
23565	Hupmobile 16, 52095, '15	J. W. Parker, M. D. 241 Laurel St., Hartford
23566	Buick 22, 523, '13	Frank W. Barber, 20 Fremont St., Putnam
23572	Ford 22, 502813, '14	Herman A. Jacot, Railroad 17, Sandy Hook
23573	Ford 22, 502834, '14	Winchester Repeating Arms Co., 193 Winc. Ave., New Haven
23574	Buick 22, 103838, '14	Geo. A. Mignerey, Bryon Park, Ridgefield
23591	Stanley 10, 7561, '14	R. R. LaMonte, Weed St., New Canaan
23592	Ford 22, 502878, '14	Wm. B. Kelsey, 3475 Main St., Stratford
23596	Ford 22, 511290, '14	Frederic W. Wersbe, Washington
23604	Ford Runabout 22, 483127, '14	Frank Butler, Madin St., Westogue
23607	Ford 22, 478697, '14	Wm. H. Burt, 14 Aurora St., Waterbury
23608	Ford 22, 478374, '14	Edmond J. Young, 14 Aurora St., Waterbury
23614	Ford 22, 526981, '14	David Albert Green, 15 Berkeley St., Norwalk
23615	Ford 22, 502808, '14	DeWuyter Howland, 2335 Main, Stratford
23616	Buick 22, B 5840, '14	D. S. Walton, Jr., 259 Livingston St., New York
23620	Renault 16, 16528, '09	John Adams Thayer, Sylvan Ave., Westport
23631	Ford 22, 567767, '14	E. H. Wood, M. D. 541 Fairfield Ave., Bridgeport
23640	22, 29435, '14	O. D. Hubbard, Durham
23642	Electric 2, 136-M, '12	Mrs. H. B. Ives, 704 Whiting Ave., New Haven
23643	Ford 22, 482958, '14	Ward S. Gregory, 5 West Ave., New Haven
23653	Ford 22, 526759, '14	Kathryn J. McLaughlin, 89 Putnam St., New Haven
23658	Ford 22, 527052, '14	Dr. James R. Coffey, 216 Grand Ave., New Haven
23659	Kissel 22, '15, 25117	Charles H. Johnston, 33 Grove Ave., Mystic
23662	Ford 22, 567764, '14	Frederick T. Wier, 715 Water St., Bridgeport
23666	Studebaker 19, 74885, '13	M. H. Wildman, Mix Ave., Hamden
23676	Overland 25, 2686, '09	Wm. Lawrence, 2165 Main St., Stratford
23682	Jackson 32, 5569, '09	Frank Bellofatto, 240 Hamilton Ave., Greenwich
23684	Ford 22, 502935, '14	Stephen Crute, 691 Forest St., Westville
23689	Buick 22, '14	Water E. Coe, Newfield Road, Newburgh
23695	Buick 22, 103605, '15	Enos E. Penny, Pros. St., Stafford Springs
23701	Metz 22, 25139, '14	Martin L. Martus, 101 Coniston Ave., Waterbury
23703	Ford 22, '14	Donald Kent Johnston, Hadlyme
23704	Chevrolet 21, N 2569, '14	Mrs. Martin Nolan, 2 Late St., Westport
23715	Ford 22, 527121, '14	Joseph M. Golden, 29 Wall St., Waterbury
23718	Chalmers 25, 14841, '11	W. H. Reinacher, 15 Darrow St., New London
23729	Pierce-Arrow 48, 11350, '14	Tyler L. Redfield, Round Hill Road, Greenwich
23721	Ford 22, 527117, '15	Clifford E. Lewis, 72 Broad St., Guilford
23730	Hudson 29, 50055, '15	Stacey E. Webster, 34 E. Willow Grove Ave., Phila., Pa.

A. E. Woodford, Insurance, 803 Main St., Hartford, Conn.

NUMERICAL LIST OF PLEASURE CARS.

23732	Maxwell	12,	650,	'10	Rose Casazza, 17 Elgin Ave., Bethel	
23737	Overland	27,	8220,	'15	Wm. J. Day, Broad St., Forestville	
23741	Maxwell	20,	13574,	'14	Emerson L. Clarke, 162 W. River St., Milford	
23742	Buick	22,	102914,	'15	Frank L. Marshall, R. F. D. 42, Norwalk	
23744	Overland	25,	9440,	'15	Mrs. Louis A. Fisk, Branford	
23745	Overland	25,	4764,	'15	Mrs. Louis A. Fisk, Branford	
23746	Maxwell	28,	6325,	'11	Geo. R. Wilson, Taft School, Watertown	
23747	Metz	22,	16253,	'12	Frank H. Jones, Naugatuck	
23760	Buick	33,	130555,	'15	Thomas Cotter, 45 Park St., Willimantic	
23762	Ford	22,	557975,	'14	E. S. Marsh, 1259 Park Ave., Bridgeport	
23768	Ford	22,	208321,	'13	Wm. E. Collins, Georgetown	
23769	Ford	22,	520955,	'14	Geo. A. Powers, 147 Lockwood Ave., Stamford	
23782	Ford	22,	544359,	'14	E. D. Hurlbut, Riverside Ave., Riverside	
23785	Maxwell-Briscoe	12,	2199,	'09	Ernest Kaiser, Chester	
23789	Hudson	29,	78075,	'14	Chas. B. Amory Jr., Storrs	
23793	Ford	22,	544413,	'14	Meriden Elec. Lt. Co., 33 Colony St., Meriden	
23800	Overland	27,	41570,	'14	Geo. D. Peabody, 8 Greenwich Ave., Greenwich	
23804	Overland	27,	35000,	'15	Sarah F. Bronson, 112 Dwight Place, New Haven	
23805	Ford	22,	38225,	'12	Clark & King, Saybrook	
23809	Buick	22,	108722,	'14	Grace T. Arms, Neptune Park, New London	
23810	Hupmobile	32,	47924,	'14	Egerton Hemeway, Main St., Suffield	
23820	Buick	22,	1037,	'14	H. C. Colburn, R. F. D. 44, Brookfield	
23821	Hudson	29,	51110,	'15	A. J. Kellenberg, 1013 Main St., Hartford	
23822	Thomas	29,	43,	1186,	'11	Arthur F. Hull, S. Main St., Durham Center
23828	Hudson	29,	81074,	'15	J. M. Wilson, 518 Laurel Ave., Bridgeport	
23830	Overland	27,	4926,	'15	Edward G. Beach, 6 Pine Place, Fair Haven	
23832	Ford	22,	526053,	'14	Jos. V. Esposito, M. D. 90 Greene St., New Haven	
23836	Ford	22,	454182,	'14	J. Francis Booram, Shore Road, Greenwich	
23838	Ford	22,	478356,	'14	F. D. Clark, 360 Sherman St., New Haven	
23844	Cadillac	32,	53176,	'11	Yale D. Bishop, 1074 Chapel St., New Haven	
23846	Maxwell	20,	47574,	'15	J. Albert Johnson, 214 Main St., West Haven	
23850	Overland	25,	59239,	'12	H. J. Stegeman, Jennings Ave., Fairfield	
23853	Ford	22,	260647,	'13	Philo J. Linsley, 327 Harbour St., Branford	
23854	Hudson	25,	21701,	'13	Stuart E. Phelps, Farmington	
23855	Regal	27,	1809,	'12	Edward J. Lynch, Elm St., Thompsonville	
23856	Ford	22,	526053,	'14	Heaton R. Robertson, 271 Whitney Ave., New Haven	
23858	Buick	33,	105242,	'14	Geo. M. Landers, 403 Main St., New Britain	
23858	Metz	22,	'14	J. N. Potvin, 77 Gregory St., New Haven		
23861	Ford	22,	221831,	'13	J. Herbert Marsh, 190 Grove St., Putnam	
23875	Chevrolet	21,	555,	'14	Alpheus E. Betts, 44 Willow St., Waterbury	
23876	Hudson	25,	21835,	'14	Frank H. Garrigus, 1235 Elm St., Bridgeport	
23883	Ford	22,	428080,	'14	Thune & Lowenberger, 162 Main St., Norwich	
23885	Hudson	27,	35317,	'13	Louise P. Cowles, Bush Ave., Greenwich	
23892	Metz	22,	23505,	'14	C. R. Banks, Southport	
23893	Ford	22,	513354,	'13	Wm. C. Kinella Jr., Fairfield	
23902	Ford	22,	478393,	'14	John McGregor, 254 Wallace St., New Haven	
23909	Ford	22,	574467,	'15	John McGregor, R. F. D. 2, Killingly	
23910	Ford	22,	527074,	'14	Chas. T. Flynn, 531 Winchester Ave., New Haven	
23914	White	22,	17114,	'13	Jennings & Adams, 284 Elm St., New Haven	
23915	Merced Raceabout	30,	1463,	'14	S. E. Carpenter, Ridgefield	
23919	Buick	22,	109553,	'15	Louis D. Conley, R. F. D. 22, Ridgefield	
23927	Overland	22,	49901,	'11	L. P. Davis & Son, Mapleton Ave., Suffield	
23928	Buick	33,	105504,	'15	Mrs. Mary L. Ward, 191 W. Thames St., Norwich	
23929	Buick	22,	112329,	'15	Will L. Stearns, 85 McKinley Ave., Norwich	
23930	Hupmobile	15,	23274,	'13	Alfred W. Hayes, Burnside	
23933	Buick	22,	113051,	'15	S. P. Canfield, Main St., New Milford	
23935	Cole	28,	18225,	'15	E. E. Woodbury, East Windsor	
23937	Merced	32,	2040,	'14	W. R. Willetts, 120 Prop. St., Waterbury	
23941	Ford	22,	19115,	'12	Chas. S. Franklin, R. F. D. 2, Wallingford	
23944	Buick	22,	108915,	'14	John S. Shaw, Poughonock	
23946	Ford	22,	46920,	'12	Robt. A. Chapman, Glastonbury	
23952	Daimler	57,	5292,	'10	Mr. Chas. A. Moore, Belle Haven	
23953	Stoddard-Dayton	35,	1512,	'09	Howard E. Leighton, 529 George St., New Haven	
23954	Ford	22,	822575,	'14	Frank J. Bolter, 518 Newhall St., New Canaan	
23958	Maxwell	25,	79457,	'12	Mrs. H. S. French, 42 South St., Bethel	
23966	Buick	25,	2321,	'11	J. Otis Fox Jr., 72 Harris St., Putnam	
23967	Ford	22,	7305,	'10	P. H. Spencer, 107 Blue Hills Ave., Hartford	
23970	Ford	15,	540,	'15	Carl G. Erickson, 23 Waverly Ave., Staffordville	
23971	Ford	22,	51242,	'14	Chas. S. Webster, 189 Vine St., Hartford	
23975	Studebaker	19,	404695,	'14	Geo. R. Hebdon, 8 Hough St., Plainville	
23976	Ford	22,	528836,	'14	W. B. Allen 192 Olive St., Meriden	
23977	Maxwell	20,	3551,	'14	Mrs. H. E. Clark, New Canaan	
23979	Ford	22,	597027,	'15	Chas. H. Preston, Jr., 35 Grand St., Waterbury	
23984	Ford	22,	535977,	'14	Rev. Francis S. Child, "Pachaug Village", Griswold	
23986	Ford	22,	526804,	'14	C. H. Kenyon, 90 Waller St., New London	
23988	Buick	22,	15876,	'10	James H. Hall, 193 Wethersfield Ave., Hartford	
23997	Ford	22,	520722,	'14	Stephen E. Babcock, Plainfield	
24005	Ford	22,	505983,	'14	Chas. LaFargue, Pros. St., Canaan	
24009	Metz	22,	29745,	'15	Susan K. Greist, 325 McKinley Ave., Westville	
24012	Buick	22,	105642,	'14	Edith M. Howard, 67 Collins St., Hartford	
24014	Ford	22,	527095,	'14	W. C. Blanch, 48 Walnut St., Hartford	
24017	Detroit Elec.	5,	6194,	'15	Chas. B. Weld, Taft School, Watertown	
24019	Chalmers	30,	112855,	'11	The Conn. Co., 53 Vernon St., Hartford	
24020	Buick	22,	104578,	'15	Conn. Co., Congress St., Bridgeport	
24021	Reo	25,	41855,	'12		
24022	Overland	27,	20091,	'14		

## A. E. Woodford, Automobile Insurance

### NUMERICAL LIST OF PLEASURE CARS.

24023	Overland 36, 1480, '13	Conn. Co., New Haven
24024	Buick '22, 2387, '10	The Conn. Co., 57 N. Main St., Waterbury
24025	Pope Hartford 29, 136, '13	John K. Punderford, 131 Sherman Ave., New Haven
24028	National Six 33, 9331, '14	Lenex M. Tuttle, Newfield
24029	National 38, 9216, '13	Tuttle Brick Co., Middletown
24035	Overland 25, 5716, '15	Wilbur Benham, Gilbert Ave., Highwood
24048	Locomobile 22, 798, '08	Herman Clark, 132 Lawrence St., New Haven
24050	Buick 22, 17087, '10	Mrs. J. W. Sargeant, 40 Locust St., Greenwich
24057	Packard 38, 75542, '14	Chas. L., Geo. R. & Miss Anna M. Goodwin, 89 Eliz. St., Hfd.
24058	Ford 22, 483183, '15	Chas. W. Warner, 370 Wash. St., Middletown
24059	Ford 22, 502583, '15	C. Ishills, E. Lake St., Winsted
24066	Ford 22, 478590, '14	Jennie Davis, 31 Yale St., Waterville
24070	Ford 22, 527085, '14	Arthur M. Bulkeley, Greenfield Hill, Fairfield
24074	Ford 22, 367524, '14	Chas. S. Johnson, Orange
24080	Ford 22, 2014, '12	Mrs. Eunice Burch Hathaway, East Lyme
24083	Reo 25, 31233, '11	L. C. Moore, Bloomfield
24099	Cadillac 32, 2671, '14	Annie L. Coburn, 587 New Britain Ave., Hartford
24105	Regal 22, 9863, '15	Aaron C. Coburn, 1 Ter. Place, Danbury
24107	Ford 22, 102564, '12	Louis S. Martin, 32 Sanford Ave., Bridgeport
24111	Packard 38, 75623, '14	Y. Murai, Riverside
24116	Ford 22, 6066, '15	Wm. T. Schofield 47 Estor St., Hartford
24118	Ford 22, 507758, '15	Clarence H. Savage, Storrs
24124	Ford 22, 527120, '14	Samuel Foote, N. Branford Road, Brauford
24139	Buick 22, 112938, '15	Alfred M. Hitchcock, 203 Stourmeay St., Hartford
24147	Overland 29, 6262, '15	Michael Grosso, 746 Grand St., Bridgeport
24154	Ford 22, 502327, '14	Frederic Ewing, Lake Ave., Greenwich
24157	Cadillac 32, 87475, '13	I. Freed, 518 Whalley Ave., New Haven
24163	Mitchell 28, 17687, '11	John M. Mahn, 88 Truman St., New Haven
24164	Studebaker 19, 416415, '14	J. F. Gardner, Jr., Brooklyn
24167	Overland 27, 6133, '14	Willis H. Lines, 840 Elm St., New Haven
24171	Overland 22, 49583, '11	Eugene LeBlanc, R. F. D. 4, Taftville
24175	Corbin 32, 3173, '12	Patrick H. McLaughlin, 46 South 3rd St., Meriden
24179	Buick 142996, '15	Mrs. F. W. Thompson, 91 Wilcox Ave., Meriden
24183	Peerless 40, 526, '11	Putnam Auto Renting & Sales Co., 44 W. Put. Ave., Greenwich
24196	Buick 22, 109316, '14	Geo. E. Bidwell, East Hartford
24197	Ford 22, 544685, '14	W. H. Snyder, 70 Spring St., New Haven
24199	Chalmers 25, K 12005, '10	T. B. Platt, 45 Revere St., Waterbury
24202	Ford 22, 527094, '14	C. J. Clark, Staffordville
24204	Ford 22, 502447, '14	Francis R. Gallagher, 112 Grass Plain St., Hartford
24207	Buick 25, 1958, '12	Wm. Patterson, 56 1-2, W. Center St., S. Manchester
24213	Buick 22, 108392, '15	Wm. Paulding, U. S. A., Penfield Rd., Fairfield
24214	Hupmobile 16, 36796, '13	James W. Cox, South Windsor
24216	Ford 22, 197626, '13	Zerah Lamphere, Mystic
24231	Buick 22, C8938, '14	Van Sheff, New Britain
24236	Buick 22, 116008, '15	Fred R. Fairchild, 1233 Chapel St., New Haven
24238	Overland 27, 7429, '14	W. H. Hindinger, Highwood
24242	Packard 40, 10799, '10	Mrs. Clara A. Cottier, 18 John St., Torrington
24243	Overland 27, 806766, '15	H. H. Hamlin, 1207 Main St., Hartford
24244	Chalmers 29, 42029, '15	Mrs. Winchester Bennett, 76 Everett St., New Haven
24248	Franklin 31, 20169, '14	Chas. H. Jockmus, 81 Cottage Ave., Ansonia
24254	Ford 22, 852565, '14	Fred H. Beckwith, Orchard St., Stratford
24260	Chalmers 25, 18908, '12	The Acme Shm. Co., 100 Hicks St., Bridgeport
24264	Hupmobile 16, 5508, '10	Wm. E. Perry, 120 Broad St., Norwich
24265	Ford 22, 826970, '14	John W. Myers, Northfield
24267	Buick 22, 102678, '15	Wm. A. Harvey, 311 Ocean Ave., New London
24268	Ford 22, 132169, '12	Thos. F. Oliver, 199 Main St., Bridgeport
24272	Hudson 27, 65275, '13	Julia Lancaster Blood, 240 S. Main St., New Canaan
24278	Franklin 31, 19391, '15	W. H. O'Neil, 172 Farm Ave., Hartford
24283	Ford 22, 482804, '14	Cheney Bros., Hartford Road, South Manchester
24285	Pope Hartford 36, 11806, '12	The Edward Balf Co., 26 State St., Hartford
24286	Hupmobile 18, 52292, '14	Prof. Hiram Bingham, 787 Pros. St., New Haven
24287	Buick 22, B-2475, '14	Lorenzo E. Tripler, 30 High St., Norwalk
24288	Ford 22, 610226, '15	A. Norman Ruland, West Cromwell
24290	Studebaker 19, 428856, '14	Wm. A. Peck, 734 George St., New Haven
24291	Metz 22, 29681, '14	Fred J. Lewis, Hamden
24298	Chalmers 24,	Ben Zabloski, Simsbury
24310	Ford 22, 482873, '15	Newton Merwin, Main St., Higganum
24311	Ford 22, 836824, '15	James Bino, 454 Spruce St., Bridgeport
24314	E. M. F. 25, 14877, '10	Ralph Amato, 50 Market St., New Haven
24318	Ford 22, 1611, '13	Frederick W. Trevithick, 243 College St., Middletown
24319	Ford 22, 482869, '14	Bertha Lyman, 22 Woodland St., Hartford
24321	Ford 22, 432937, '15	W. W. Gates, High St., Meriden
24324	Ford 22, 362803, '14	Florence L. Adams, Montville
24327	Ford 22, 564893, '14	Arthur F. Smith, 363 Wall St., Meriden
24328	Ford22, 544920, '14	Bishop & Earle, 15 Belden Ave., Norwalk
24333	Hupmobile 18, 53046, '15	Herbert McCord, Patterson Ave., Greenwich
24334	Ford 22, 826899, '14	J. R. Barnsworth, 41 Century St., Waterbury
24336	Ford 22, 478381, '13	W. H. Malay Flooring Co., 69 Orange St., New Haven
24339	Overland 25, 811993, '15	M. J. Hayes, 4 Glen St., New Britain
24340	Ford 22, 526768, '14,	J. L. Emmett, 162 Main St., Terryville
24346	Ford 22, 532896, '14	W. H. Webster, Stafford
24362	Lozier 31, 3111, '12	Bishop White, 869 Farm Ave., West Hartford
24370	Buick 25, 8424, '12	Myron A. Harris, Farmington
24372	Ford 22, 627095, '14	C. P. Cummings, Glastonbury
24382	Metz 22, 30238, '14	Chas. F. Perkins, R. F. D. 1, Cornwall Bridge
24384	Chalmers 25, 45389, '15	American Chain Co. Inc., 929 Conn. Ave., Hartford
24388	Saxon 11, 8613, '15	A. N. Thompson, 765 Arch St., New Britain

## A. E. W. stands for insurance and service

### NUMERICAL LIST OF PLEASURE CARS.

24397	Buick 22, 10858, '13	John L. Davenport, Ponus St., New Canaan
24401	Pierce Arrow 48, 7611, '10,	E. A. Shaw & Co., 287 Main St., Norwich
24402	Ford 22, 58747, '14	Edelbert Osterbanks, Hartwick, V.
24403	Winton 48, 15449, '13	A. V. VanBuren, 163 E. Rock Rd., New Haven
24405	Maxwell 22, 5955, '11	Edward Roath, 470 Elm St., New Haven
24409	Hudson 25, C 10083, '13	Chas. E. Poersch, Clinton
24418	Ford 22, 555468, '14	Conn. Agricultural Experiment Sta., 123 Hun. St., N. Haven
24420	Pierce-Arrow 28, 8104, '08	Lillian F. McGrath, Laurel Glen Rd., Clark's Falls
24423	Ford 22, 873668, '15	J. A. Hart, Putnam
24424	Overland 25, 77212, '14	H. W. Beebe, Howard St., New Haven
24428	Hudson 29, 81432, '14	Griffin M. Lovelace, 82 Oxford St., Hartford
24429	Ford 22, 544740, '14	Ralph E. Barrett, 25 Bell St., Stamford
24437	Ford 22, 38765, '13	Berton M. Sloat, 139 E. Main St., Bridgeport
24439	Vellie 35, 17020, '14	James Lengens, 243 Howard Ave., Bridgeport
24440	Mercer 30, 458, '12	Wallack Bros., 1000 Chapel St., New Haven
24441	Mercer 30, 357, '13	Wallack Bros., 1000 Chapel St., New Haven
24442	Willys-Overland 22, 461300, '11	A. R. Boardman, 101 Ward St., Naugatuck
24445	Saxon 11, 5524-205, '14	Morris B. Payne, 19 Alger Place, New London
24452	Maxwell 20, 1639, '14	Yonco Aral, Riverside
24456	Ford 22, 468776, '14	James I. Turner, 5 Summit St., Danbury
24481	Ford 22, 45395, '15	Lillian Kehler, Mansfield Center
24484	Metz 28, 80522, '14	Joseph E. Priesley, Main St., So. Coventry
24487	Packard 38, 75496, '15	Mrs. J. N. Hibbs, 75 Federal St., New London
24489	Franklin 81, 20170, '14	Elizabeth W. Ives, West Gosben
24471	Ford 22, 95874, '12	Albert W. Tyler, Broad Brook
24474	Maxwell 20, 21768, '14	Conn. Tel. & Elec. Co., Britannia St., Meriden
24475	Overland 25, 81901, '15	L. H. Coley, 830 N. Main St., Waterbury
24481	Buick 22, 110602, 15	Mrs. I. Franklin Wardwell, 231 Elm St., Stamford
24492	Reo 25, 61023, 14	Edward Schine, 352 Central Ave., Bridgeport
24498	Pope Hartford 29, 35028, 13	Lela H. Cotter, 44 Willow St., Waterbury
24497	Ford 22, 570703, 15	H. J. Barnesley, 59 Carlton Ave., Bridgeport
24502	Overland 27, 175, '15	Miric E. Stanton, 1000 Bank St., New London
24511	Baker 2, 5396, '10	Franklin H. Miller, 63 Deerfield Ave., Hartford
24516	Overland 27, 9490, '15	Mrs. Phelps Montgomery, 221 Whitney Ave., New Haven
24517	Overland 27, 808631, '15	Chas. J. Needham, 29 Tremont St., Naugatuck
24518	Overland 27, 80798, '15	Jas. P. Dolan, 44 Golden Hill St., Union City
24525	Ford 22, 207998, '13	Wm. M. Sears, Elm Pl., Glenbrook
24527	Overland 25, 2482, '15	Lewis B. Brand, Fitchville
24529	Chalmers 25 973, '11	E. L. Griswold, Seymour
24534	Autocar 30, 51894, '10	Wm. F. Voight, R. F. D. 2, Bridgeport
24537	Buick 22, 121718, '15	Thomas H. Keeley, 172 Lockwood Ave., Waterbury
24542	Buick 22, 457 B, '09	Richard H. Merwin, Higganum
24543	Ford 22, 453707, '14	James Hull, South Coventry
24544	Ford 22, 227039, '13	Henry W. Ingle, 389 Main St., Hartford
24545	Merced 30, 1328, '13	Sydney Alderman, 1 Sylvan Ave., New Haven
24550	Reo 27, 52821, '14	A. B. Goodrich, Main St., Glastonbury
24551	Reo 25, 52877, '14	W. S. Williams, Wallingford
24563	Stevens-Duryea 48, 25259, '12	E. B. Curtis, North St., Greenwich
24555	Locomobile 38 9863, '15	Frank L. Palmer, 531 Pequot Ave., New London
24568	Studebaker 19, 481637, '14	Joseph H. Selden, 270 Broadway, Norwich
24562	White 22, 21534, '14	Chas. D. Lanier, Greenwich
24568	Overland 25, 814190, '15	J. B. Sexton, 17 Forest St., Hartford
24571	Maxwell 20, 20746, '15	Mrs. A. H. Smith, 31 Glenbrook Road, Stamford
24574	Regal 22, '14	Everett B. Harburt, Glastonbury
24575	Oakland 25, A-3789, '12	Geo. P. Kreis 3055 State St., North Haven
24577	Ford 22, 589450, '14	C. P. Tomlinson, Highland Court Hotel, Hartford
24581	Ford 22, 155541, '14	Pauline J. Buehr, Greenwich Gen. Hosp., Greenwich
24584	Maxwell 20, 21535, '15	Laura L. Tenney, 172 Main St., Branford
24585	Case 28, 11153, '12	Geo. E. Kirland, Saybrook
24590	Stearns-Knight 22, L 58, '15	H. S. Burr, Fairfield
24592	Hudson 29, 73607, '15	Francis H. Adrance, Weed St., New Canaan
24593	Cadillac 32, 42927, '13	D. E. Jette, Oak St., Danielson
24600	Houtt Rockwell 48, A 4020, '11	Geo. J. Pandajis, New Haven
24605	E. M. F. 25, A 33668, '12	J. J. Swetz, M. D., New Hartford
24606	Ford 22, 570738, '14	Louis Hoffman, 100 Asylum St., New Haven
24607	Locomobile 48, 5405, '12	M. A. Galnes, Dr. 5 Lenox, Greenwich
24613	Metz 22, 20818, '13	Thos. Mellen, South Coventry
24614	Ford 22, 570175, '14	Cecilia M. Gerdes, New Canaan
24623	Buick 28, 3927, '10	Wm. B. Glover, Fairfield
24624	Ford 22, 556485, '14	Geo. H. Chase, 17 Grand St., Bethel
24628	Pierce-Arrow 48, 12659, '14	F. A. Pakosta, 353 Ellsworth Ave., New Haven
24630	Ford 22, 558282, '14	Mrs. Chas. A. Moore, Belle Haven, Greenwich
24648	Maxwell 15, 75301, '12	Paul G. McIntire, Rock Ridge, Greenwich
24644	Ford 22, 262924, '13	Herbert S. Brown, 4 Newtown Ave., New Haven
24645	Rolls-Royce 48, 27 P. B., '14	Jerry Fryer, 104 Sylvan Ave., New Haven
24647	Packard 40, 15325, '10	Katherine Landers, 957 Pequot Ave., New London
24651	Metz 22, 30831, '14	Henry W. Chappell, 93 St. John Place, New Canaan
24654	Ford 22, 506988, '15	Chas. A. Fyne, 138 West James St., Norwich
24655	Overland 22, 46910, '11	Fordick B. Harrison, Woodstock
24657	Hudson 29, 64674, '14	C. C. Dalgaard, 411 State St., Bridgeport
24659	Cadillac 32, 53707, '11	J. S. Martin, Watertown
24660	Cadillac 32, A 5489, '15	Silas Burton, 1731 Noble Avenue, Bridgeport
24661	Buick 22, 1080, '13	John Bechtold, New Canaan
24664	Ford 22, 559801, '15	T. Rhys Smith, 1 Strickland Rd., Cos Cob
24669	Corbin 32, M 1584, '10	John L. Trepani, 18 East Putnam Ave., Greenwich
24670	Buick 22, 104939, '14	M. H. Marlin, 911 Townsend Ave., New Haven

# A. E. Woodford, Fire, Marine and Compensation Insurance

## NUMERICAL LIST OF PLEASURE CARS.

24674	Buick 25, 4236, '13	Geo. E. Smith, 399 Willow St., Waterbury
24676	Metz 22, 30648, '14	Ewald Weyer, W. Suffield
24678	Ford 22, 670038, '14	Mrs. Mary N. Everard, Rock Ridge, Greenwich
24679	Buick 22, 239, '13	Fred H. Beers, Hillcrest Ave., Watertown
24680	Ford 22, 366300, '13	Walter R. Bishop, Burlington Ave., Bristol
24690	Buick 33, 108284, '15	Alex McNeil, E. Main St., Jewett City
24692	Ford 22, 482863, '15	Lehigh Coal & Navigation Co., 437 Chesnut St., Phila., Pa.
24705	Ford 22, 888984, '14	Jos. P. Howe, Courtland Ave., Stamford
24708	Packard 38, 78587, '14	Moses Fox, 634 Pros. Ave., Hartford
24712	Alpena 25, 3868, '12	Chas. A. Goodspeed, East River
24713	Cadillac 32, 53104, '11	E. W. S. Pickett, Fairfield
24715	Buick 25, 4660, '12	Arthur J. Howard, 84 Franklin, Stamford
24716	Ford 22, 543613, '14	Chas. C. Treat, 190 Cliff St., Norwich
24723	Ford 22, 588205, '15	Mrs. May R. Brice, Sound Beach
24724	Ford 22, 11856, '12	Stephen J. Kaszak, 638 Stillman St., Bridgeport
24728	Ford 22, 602451, '14	Wm. J. Hennebery, 31 Walnut St., Thompsonville
24732	Maxwell 20, 2305, '14	Chas. F. Newmann, 92 Black Rock Ave., New Britain
24734	Hupmobile 16, 29161, '13	Julius Happ, 1728 State St., Bridgeport
24735	Buick 25, 7768, '13	Lucius R. Merritt, Adams Corners, Sound Beach
24737	Buick 22, 16354, '10	Homer S. Hill, Moss Farm, Westerly, R. I.
24738	Ford 22, 401842, '14	H. L. Scofield, 121 Main St., New Canaan
24739	Ford 22, 570438, '15	J. J. Phillips, Lebanon
24742	Overland 25, 5911400, '12	Harry A. Moore, Kirtland St., Deep River
24744	Cadillac 32, 85008, '13	C. M. Parker, 578 Winthrop Ave., New Haven
24756	Ford 22, 483120, '14	Geo. H. Dalton, M. D. 60 Oak St., New Britain
24758	Studebaker 19, 424566, '14	Walter M. Fernald, 169 Whitney St., Hartford
24764	Maxwell 20, 20860, '15	John B. Phillips, Glenbrook
24771	Ford 22, 381080, '14	Jerry Cashman, Berlin
24774	Ford 22, 211491, '13	Chas. H. Phelps, Mapleton Ave., Suffield
24775	Ford 22, 292081, '13	Rueben S. Austin, Montville
24776	King 24, 1483, '14	Frank R. Baldwin, 48 Hotchkiss St., New Haven
24777	Oldsmobile 19, 726210, '14	Edwin N. Chapman, 261 Lake Ave., Greenwich
24778	Pierce-Arrow 48, '10-11	M. W. Bushnell, 184 Pearl St., Thompsonville
24780	Overland 25, 6656, '15	Quinta P. Chatfield, R. F. D. Seymour
24782	Ford 22, 570628, '15	N. London & Norwich Poster Adv. Co., 430 Bank St., N. London
24786	Chevrolet 21, 4112, '14	Wm. E. Fitzgerald, 151 Atwater St., New London
24787	Ford 22, 526964, '15	Dean D. Smith, 207 Whitley Ave., New Haven
24788	Overland 30, 1309, '13	Frederick W. Auch, 225 Winthrop Ave., New Haven
24789	Hudson 22, 6391, '10	Alvan R. Smith, Palasado, Ave., Windsor
24790	Cadillac 31, A-6317, '14	Geo. C. Bryant, 75 N. Cliff St., Ansonia
24791	Ford 22, 395404, '14	Antonio W. Cote, 26 Carey St., Willimantic
24796	Overland 25, 833401, '15	Edith Mary Schley, Sunny Marsh, Old Lyme
24802	Ford 22, 60282, '14	C. A. Lathrop, 11 Franklin St., Rockville
24804	Ford 22, 279169, '14	Augusta Hermanson, 100 Harbor St., Bridgeport
24805	Buick '22, 109095, '15	A. F. Dawley, Laurel Hill, Norwich
24811	Hudson 29, 75565, '14	Mrs. C. E. Mathewson, 100 Strawberry Hill, Stamford
24812	Studebaker 19, 410457, '14	Geo. E. Evans, 133 Lawn St., Stamford
24816	Ford 22, 173431, '13	Edwin L. Hanford, 61 Winfield St., S. Norwalk
24818	Ford 22, 108685, '12	Robert Johnston, R. F. D. 2, Willimantic



**YOUR  
ADVERTISEMENT**

**IN ONE OF THESE  
SPACES  
WILL BE SEEN BY**

**30,000 AUTOMOBILE OWNERS**

**The State Publishing Company**

**118 Asylum Street**

**Hartford, Conn.**

**Motorcycles**

**Preferred Position**

**Your Advertisement in this space occupies  
a preferred position—a point well worth  
considering.**

**THE STATE PUBLISHING CO.**

**118 Asylum St.**

**Hartford, Conn.**

## MOTORCYCLES

- 1 Thor 15A1614,  
 2 Indian 85EE26,  
 3 Thor 14A752, 9  
 4 Indian 73D502,  
 5 Pierce Arrow 7, 3108  
 6 Excelsior,  
 7 Harley Davidson 4805-H  
 8 Flying Merkel 7, 5234  
 9 Harley Davidson 2097-A  
 10 Indian 7, 76 F 259  
 11 Indian 7, 75D901  
 12 Harley Davidson 8, A13E20H  
 13 Indian 76G161  
 14 Indian 7, 71F112,  
 15 Harley Davidson 1276E,  
 16 Henderson 2391,  
 17 Harley Davidson 9290. H  
 18 Daton Ohio 8, 6695  
 19 M. M. 8, 8240,  
 20 Indian 78E532,  
 21 Henderson 8, 3318  
 22 Indian 70F000,  
 23 Thor 9, A854,  
 24 Indian 7D499  
 25 Indian 4, 47D040,  
 26 Excelsior,  
 27 Harley Davidson  
 28 Pierce 3131,  
 29 Thor 9, 301171  
 30 Henderson 8, 3175  
 31 M. M. 3, 1-4, 2285  
 32 Indian 7, 89E243  
 33 Excelsior 6, 26656  
 34 Excelsior 54760  
 35 Excelsior 24406  
 38 Indian 33E419  
 37 Excelsior 53881  
 38 Excelsior 7, 53160  
 39 Harley Davidson 5, 2846 A. B.,  
 40 Harley Davidson 11, 5209K C. M.  
 41 Excelsior 7, 80529  
 42 Harley Davidson 8, 6034H  
 43 Excelsior 75283  
 44 Indian 7, 76F580  
 45 Indian 33E538  
 46 Harley Davidson 7, 37816  
 47 Indian 7, 77D139  
 48 Excelsior 7, 57951  
 49 Indian 7, 71A242,  
 50 Indian 7, 77G75,  
 51 Excelsior 50220  
 52 Reading Stanley 3, 1251  
 53 Harley Davidson 8, F13403H  
 54 Harley Davidson  
 55 Indian 78D313  
 56 Pierce 7, 5057  
 57 Indian 76D515,  
 58 Indian 78G961  
 59 Indian 7, 842P405,  
 60 Indian 74E642,  
 62 Pope E2521,  
 63 Indian 7, 80F129  
 65 Excelsior  
 66 Excelsior 7, Spl:  
 69 Excelsior 7,  
 70 Indian 41C723  
 71 Eagle 9, 08201  
 72 Flying Merkel 7, 5697  
 73 Thor 4, 1985  
 74 Harley Davidson 1135D  
 75 Excelsior 7, 51172  
 76 Excelsior 7, 19359  
 77 Indian 7, 89B309  
 78 Excelsior 7, 54098  
 79 Merkel 6, 4157  
 80 Pope 7, 1108  
 81 Indian 37E332  
 82 Thor Spl:  
 83 Indian 15, 75G407  
 84 Indian T1807  
 85 Thor  
 86 Harley Davidson 1840A  
 87 Harley Davidson 7, 8076  
 88 Indian 86E361  
 89 Harley Davidson 7, 2278  
 90 Indian 77E218  
 91 Harley Davidson 1383D  
 92 Thor 7, 130-1268,  
 T. J. Oliver Cartwright, 31 Madison Av., Meriden  
 H. C. Van Ness, Chester  
 Merle B. Mann, 21 Winship, Hartford  
 Albert P. Kenchen, 43 S. Governor St., Hartford  
 Henry M. Luscomb, 408 Barnum Av., Bridgeport  
 E. C. Humphrey 62 Church Street, Hartford  
 Frank A. Hazard, E. Raymond Ct., Hartford  
 Geo. H. Rowlands Jr., 165 Adam St., Bridgeport  
 Lewis L. Hough, 848 Park St., Hartford  
 Fred Volderauer, Grosmere Av., Fairfield  
 Wm. Ludwig, 427 N. Front St., New Haven  
 Frank H. Heise, 123 Kent St., Hartford  
 Thomas R. Raby, 183 Main, South Manchester  
 Ernest Volderauer, Grosmere Av., Fairfield  
 P. W. Paul Weima, Wilson  
 J. Edwin Officer, Jr., 11 Wilcox St., Wethersfield  
 Herbert P. Barrett, 59 Dean St., Hartford  
 David Wilson, 508 Stratford Avenue, Bridgeport  
 Wm. Prillwitz, 289 Curtiss St., Meriden  
 Henry Sanford, Ridgefield  
 E. I. Moore, Bloomfield  
 Henry Sanford, Ridgefield  
 B. A. Rhodes, 27 Sargent St., Hartford  
 Henry Sanford, Ridgefield  
 C. W. Hulise, 106 Howard Av., New Haven  
 State Police Department, State Sp., Hartford  
 J. S. Wagner, 239 South Whitney St., Hartford  
 M. T. Bennett, 22 Forest St., Hartford  
 C. Rustermeier, 43 Julius St., Hartford  
 Joseph F. McCarthy, 5 Clinton St., Hartford  
 Mrs. S.S. Bailey, 59 Poplar St., Bridgeport  
 Gustave H. Malgret, 156 Lafayette St., Torrington  
 Harold Hobson, 45 Winter Street, Bridgeport  
 H. S. Wisdom, Holmes Av., Glenbrook  
 Albert J. Bailey, Yantic  
 Geo. L. Fox Jr., 165 Collins Street, Hartford  
 City of Norwich (Police Department) City Hall, Norwich  
 Emanuel Hostos, 50 Lockwood Street, Stamford  
 Geo. W. Anderson, 14 Lockwood St., Stamford  
 Geo. W. Anderson, 79 High St., Farmington, Middletown  
 Harold Brown, Orange Av., Orange  
 John G. Johnson, 16 Hillside St., S. Norwalk  
 H. F. Riskey 98 Woodland Street, Bristol  
 Adam V. Purves, 116.. Beacon Street, Hartford  
 August Louis, Waterbury  
 Luther F. Graves, Jr., 371 Yale Station, New Haven  
 Albert Borys, 3 Tariff St. Thompsonville  
 Gustave Hanson, 404 Pembroke Street, Bridgeport  
 Louis Dearry, Moosup  
 Arthur M. Pinell, 80 Maple Av., Hartford  
 Thomas O. Perry, 1166 Townsend Avenue, New Haven  
 Archie A. Larrabee, 777 Main St., Torrington  
 Otto B. Baur, 7 Davis, Danbury  
 J. D. Mitchell, 1262 Broad St., Hartford  
 M. E. Sherman, 83 Peck, Norwich  
 Oskar Blixt, Washington Depot  
 A. T. Wilson, 83 Maple St., New Britain  
 Chas. W. Sears, Staffordville  
 Charles S. Andrews, 20 California St., West Haven  
 Aime J. Wood, High St., Baltic  
 John Reinaldi, 45 Union St., Waterbury  
 Richard Shaw, Pilling, 31 1-2 South B., Tataville  
 State Police Dept., Hartford  
 State Police Dept., Hartford  
 Corben W. Baker, 180 E. Main St., Bridgeport  
 G. R. Feasher, 717 Albany Av., Hartford  
 Andrew J. Eli, 640 Chapel St., New Haven  
 Celestin J. Bollean, 101 Fuller St., Waterbury  
 Louis Morvella, 3055 State St., North Haven  
 John Leonard, 63 Vine St., Waterbury  
 Claude E. Bensenhaver, R. F. D. 3, Middletown  
 Harry Lewis, Vernon  
 Wm. R. Purves, 116 Beacon St., Hartford  
 Louis M. Blakely, E. Main St., Stratford  
 G. W. & A. J. Phillips, 819 Bank St., New London  
 Harry Lewis, Vernon  
 John W. Tolles, R. F. D. Terryville  
 G. A. Brewer, 86 Howe Street, New Haven  
 Amos H. Saford, 44 Wetmore Av., Weststed  
 John Krom, 52 Jubilee St., New Britain  
 Grover C. Hollings, 34 Julius Street, Hartford  
 John Katkauskis, Silver Lane  
 Wm. M. Hills, 52 Elliott St., Stratford  
 Harold A. Belden, 24 Westland St., Hartford  
 Jane D. Wildman, 37 Avon Street, New Haven  
 Herbert A. Day, 1113 Park Street, Hartford  
 R. L. Salisbury, Middlebury Rd., Waterbury  
 C. Henry Bietzer, 617 Windsor Avenue, Hartford

## MOTORCYCLES

- 93 Excelsior 32741 Spl.  
 94 Iver Johnson 4, 234  
 95 Excelsior 7, 5708  
 96 Excelsior 53877  
 97 Indian 30F407  
 98 Indian 4, 40D222  
 99 Indian 5, 211B570  
 100 Excelsior 77818  
 101 Henderson 2306  
 102 Indian 7, 86F658  
 103 Marsh & Metz, 3 1-2, 2914  
 104 Indian 85F461  
 105 Indian 70G694  
 106 Indian 2 3-4, 4C65  
 107 Yale 4, 1-2, 12042  
 108 Excelsior 42334  
 109 Harley Davidson 4, 958 B  
 110 Indian 85F684  
 111 Harley Davidson 9267H  
 112 Indian 7, 15M406  
 113 Harley Davidson 5251K  
 114 Indian 4, 41D895  
 115 Indian 77E167  
 116 Indian 7, 93F330  
 117 Thor 4, 15M406  
 118 Excelsior 7, 49261  
 119 Pope 3205  
 120 Thor 7, 13-A-913  
 121 Pope 4, 1891  
 122 Thor 7, 30533  
 123 Indian 4, 10A200  
 124 Excelsior 7, 56413  
 125 Indian 7, 80E060  
 126 Indian 4, 42-C 160  
 127 Indian 7, 71 D277  
 128 Excelsior 48525  
 129 Merkel 6, 1790  
 130 Harley Davidson 5753D3  
 131 Henderson 3294  
 132 Henderson 8, 3376  
 133 Indian 7, 70C779  
 134 Excelsior 49869  
 135 Pope 9, 101  
 136 Indian 4, 95F608  
 137 Indian 7 1-2, 72G752  
 138 Harley Davidson 4919E  
 140 Pope S626  
 141 Indian 82F914  
 142 Indian 7, 82D013  
 143 Harley Davidson 2881E  
 144 Harley Davidson 8, 5422E  
 145 Excelsior 7, 56223  
 146 Flying Merkle 6, 5920  
 147 Flying Merkle 3040  
 148 N. S. U. 4, 16198  
 149 Wagner 7042  
 150 Pope 7, 1093E  
 151 Excelsior 7, 44155  
 152 Harley Davidson 3664  
 153 Indian 7, 76F846  
 154 Excelsior 7, 48023  
 155 Indian 7, 83E922  
 156 Indian 7, 85F579  
 157 Indian 20C169  
 158 Pope 883  
 159 Excelsior 7, 45111  
 160 Indian 7, 70F254  
 161 Excelsior 7, 45373  
 162 Excelsior 7, 37505  
 163 Excelsior 7, 52870  
 164 Indian 76G206  
 165 Indian 7, 84E880  
 166 Wagner 7132-4  
 167 Indian 85E755  
 168 Harley Davidson 8, 10780H  
 169 Indian 7, 84F767  
 170 Indian 7, 82-E765  
 171 Indian 7, 77G285  
 172 Pope 649  
 173 Indian 10A263  
 174 Indian 210699  
 175 Flying Merkle 6, V8571  
 176 Harley Davidson L4746K  
 177 Excelsior 7, 37690  
 178 Bears 9C825  
 179 Indian 76G056  
 180 Eagle 02268  
 182 Excelsior 5, 19329
- Geo. Gerweh, 1315 Pembroke Street, Bridgeport  
 Lewis Gregory, Hunter Av., Taftville  
 Wm. J. Donahue, 57 Adams, Buckland  
 Wm. P. Tufts, 78 North Street, Williamantic  
 A. Anderson, 312 Asylum Street, Hartford  
 Herbert W. Eyring, 36 Lenox St., Hartford  
 Cyrus M. Blaskman, New Britain Av., Elmwood  
 Willis H. Lanphier, 136 Harbor, Branford  
 Henry Mann, 256 Trumbull St. Hartford  
 Charles H. Ibel, Church, Pine Meadow  
 Stephen Thomas, 433 Third Av., W. Haven  
 Geo. M. Johnson, 884 Elm St., New Haven  
 Samuel N. Kelsey, 145 Washington St., Hartford  
 Ralph C. B. Morris, 342 Vine St., Hartford  
 Denis Collins, 31 Prout Street, New Haven  
 Geo. B. French, Trumbull  
 M. F. Mahoney, 80 Farmington Av., Hartford  
 Chas. D. Cook, 83 William St., New Haven  
 Inter, Text Book Co., Scranton, Lack. Co., Pa.  
 Alvin W. Green, 165 Collins, Hartford  
 Chas. A. Ross, 84 Whitmore Street, Hartford  
 Noel Garand, Jewett City  
 E. C. Hollister, Mai Street, Glastonbury  
 Chas. C. Merriam, 108 College St., New Haven  
 Chas. Schatz, 2330 Main St., Bridgeport  
 John C. B. Stors, 771 Stratford Avenue, Stratford  
 Minnie E. Hollister, 4 Gorham Place, South Manchester  
 Roger A. Lawson, 22 Summit, Bristol  
 Henry H. Marshall, 26 Westland Av., W. Hartford  
 C. W. Richardson, 23 Levesque Av., Hartford  
 C. W. Richardson, 28 Levesque Av., Hartford  
 Arthur O. Jacques, 55 Amity, Hartford  
 D. B. Pangburn, 731 Elm St., New Haven  
 Chas. Real, 55 Amity, Hartford  
 Theodore Emons, 46 Clinton Av., New Haven  
 Wm. N. Ortmann, 131 Platt Av., Norwich  
 Alfred Gilbert, 165 Hamilton St., Hartford  
 G. F. Hodges, 18 Cliff St., Waterbury  
 Hfd. Contractors Supply Co., 306 Pearl St., Hartford  
 O. M. Williams, 20 Forestville Av., Plainville  
 Hanford B. Nichols, 147 Elsworth St., Bridgeport  
 Gilbert Z. Clark, 220 Court St., Middletown  
 H. D. Fendleton, 168 Huntington St., New London  
 Ernest Wagner, 23 College St., Middletown  
 Jacob Kotsch, 25 Maple St., S. Manchester  
 Paul Edward M. Tiesing, 51 Bishop St., New Haven  
 Arthur J. Sternberg, 59 Springfield Av., Meriden  
 Carl J. Johnson, 40 Rosedale Street, Bridgeport  
 Thos. O. Talbat, Brooklyn  
 Frank B. Chamberlain, 152 Main St., Norwich  
 Chas. F. Twining, 709 Stanley St., New Britain  
 Geo. A. Yates, N. Main Street, Stratford  
 Ernest C. Clark, 24 Barnard St., Hartford  
 Arthur W. Colton, Willard Av., Thompsonville  
 Frederick Jensen, Tyler City  
 Arthur W. Lorge, 10 Winter, Danleison  
 Carl E. Green, 324 Fairview Av., Bridgeport  
 Andrew Gordon, 138 Charter Oak St., S. Manchester  
 Chas. E. Betz, 42 York, Hartford  
 L. E. Spamer, Oroquoque  
 Geo. Trueman, 4 Griswold St., South Manchester  
 Fred L. Neuenfeld, Famer Hill, Stamford  
 Henry H. Zeissett, 156 Whalley Av., New Haven  
 Hubert B. Royce, 23 Rowland St., Waterbury  
 Wm. Kingston, Taicottville  
 H. H. Baldwin, 103 Fourth St., Norwich  
 Frank J. Gaul, 44 Henry St., New Haven  
 Arnold Bloch, 1227 State St., Bridgeport  
 Frank C. Maynard, 46 School St., Norwich  
 Adolph Hansen, Sharon  
 Chas. H. Neuhauer, R. P. D., Farmington  
 D. F. Lindsley, 35 West Park Av., New Haven  
 Frank E. Kennedy, Main St., Danleison  
 Herbert J. Barnett, 23 Main, Baltic  
 James A. Foley, School St., Danleison  
 W. B. Conant, 176 Atlantic Street, Stamford  
 F. S. Couch, 11 Clinton Av., Stamford  
 Thos. Boyle, Noroton  
 Clare N. Turner, Main St., Killingly  
 John E. Case, Simsbury  
 John Matthews, Gulf St., Milford  
 Albert A. Gubitz, 455 Maple Av., Hartford  
 Raymond L. Gallup, 22 Trumbull St., New Haven  
 Themis Rodetis, 640 Broad, Bridgeport  
 Harris F. Scott, Bridgeport  
 Sanley Foleski, Elm St., Tariffville  
 Geo. H. Hinman, 938 Grand Av., New Haven  
 Wm. H. Wamester, Lake St., Middletown

MOTORCYCLES

183 Pope 2846,  
 184 Excelsior 8, 41074  
 185 Harley Davidson 4, 5208  
 186 Indian 40E240, 8924  
 187 Flying Merkel 7, 8924  
 188 Harley Davidson 3577-II  
 189 Excelsior 7090  
 190 Reading Standard 7, 8131  
 191 Indian 35F269  
 192 Eagle  
 193 Eagle 07825  
 194 Pope 893  
 195 Harley Davidson 8, 4434H  
 196 Pope 8, 2916  
 197 Harley Davidson 8555 H  
 198 Indian 75E413  
 199 Excelsior 7, 41241  
 200 Indian 80F626  
 202 Indian 78E507  
 203 Pope 899  
 204 Indian 4, 41C87  
 206 Indian 7, 74E736  
 206 Excelsior 36854  
 207 Indian 87F972  
 208 Excelsior 7, 50412  
 209 Indian 7  
 210 Indian 79D843  
 211 Harley Davidson 8, 3904-H  
 212 Dayton 9, 05398  
 213 Indian 90E802  
 214 Indian 70B179  
 215 Indian 77G947  
 216 Excelsior 7, 26619  
 217 Indian 6, 21A717  
 218 Indian 51 G054  
 219 Emblem 486059  
 221 Harley Davidson 3836E,  
 222 Harley Davidson 5188E  
 223 Excelsior 27494  
 224 M. M. 4, 6451  
 226 Harley Davidson 1223 E,  
 226 Harley Davidson 8, 9507H  
 227 Indian 7, 91E288  
 228 Pope Model H, 3589  
 229 Greyhound 950  
 230 Indian 42E919  
 231 Henderson 3245  
 232 Harley Davidson 4, 9218  
 233 Excelsior 57525  
 234 Pope 4, 68  
 235 Indian 7, 79F796  
 236 Excelsior 3, 1823  
 237 Excelsior 7, 57575  
 238 Excelsior 9883  
 239 Thor 5, 687  
 240 Indian 7, 72C208  
 241 Excelsior 7, 26824  
 242 Excelsior 20, 73912  
 243 Excelsior 7, 84089  
 244 Excelsior 42807  
 246 Pope 3, 1243  
 246 Indian 7, 90F647  
 247 Pope 163  
 248 Indian 7, 76F011  
 250 Yale 20, 31  
 251 Indian 7, 83E727  
 252 Indian 78D673  
 253 Indian 7, 74F853  
 254 Indian 86E187  
 255 Harley Davidson 1014EH  
 256 Indian 7, 82E719  
 257 Indian 7, 849646  
 258 Indian 83E345  
 259 Indian 7, 70E521  
 260 Indian (side car) 7, 95F469  
 261 Indian 2-4, 7506  
 262 Indian (side car) 7, 87E727  
 263 Pope 87R14  
 264 Indian 81F088  
 265 H. D. 1570EH  
 266 Harley Davidson 8378H  
 267 Pope 1888  
 268 Pope 15, 1091  
 269 Harley Davidson 8, 5087H  
 270 H. D. (side car) 8, 3420H  
 271 Indian 7, 72F1  
 272 Excelsior 41223  
 273 Flanders "4", 1863

Geo. L. Muanonskous, Tariffville  
 Archer Johnson, Norwalk  
 Lester A. Nottenagie, 1195 Noble St., Bridgeport  
 F. D. Kent, 45 Edgewood Street, Hartford  
 Henry Pukallus, 81 Smith Av., Norwalk  
 L. H. Clark, Buckland  
 R. A. Hubbard, Maple Drive, Middletown  
 E. J. Collins, 23 Lyon St., New Haven  
 John L. Rebman, 33 Summit St., New Haven  
 John Reardon, 46 Willis St., New Haven  
 Thos. A. Maley, 336 East St., New Haven  
 Melvin E. Fisher, 20 Hutchins, Danielson  
 W. H. Moody, 243 Grand View Av., Waterbury  
 Ralph Campbell, Rowayton Av., Rowayton  
 John H. Ahrenberg, East Berlin  
 C. B. Beckwith, 25 High Street, Bristol  
 James H. Robbison, Charter Oak St., Highland Park  
 Dickinson S. Cummings, Linden Lodge, Stamford  
 Clarence A. Gibson, 25 Wilson Av., Wilson  
 Clinton F. Pellett, Main Street, Danielson  
 Chas. M. Brainard, Main St., Westbrook  
 Timothy Fields, 79 West Town, Norwich  
 Edward Bushnell, R. F. D. 4, Norwich  
 A. R. Constantine, 16 Farnham Av., Waterbury  
 Alexander Ken, 15 Strant, South Manchester  
 Wilfred D. Mculloch, 88 Edward, Hartford  
 Napoleon Talbot, 26 Orchard St., Winsted  
 Arthur Johnson, 121 Dwight St., New Britain  
 Harry Milburn, Bolton  
 A. D. Emery, Sinsbury  
 Robert H. Frew, Main St., Warehouse Point  
 Robert T. French, Trumbull  
 Joseph Kottmann, 1814 State St., Bridgeport  
 Clifford E. Allen, 7 Taff Av., Stamford  
 J. Wakeman Hill, Easton  
 Raymond P. Tolles, 227 Elm St., West Haven  
 Warner Johnson, 247 S. Main St., New Britain  
 R. H. Snow, Norwich Town  
 Mathias Smyack, 26 May Street, New Haven  
 H. H. Rich, Abington  
 Frederick Jente, 86 Henry St., New Haven  
 Geo. Barnes, 138 Havemeyer Pl., Greenwich  
 C. W. Edmiston, 60 West Town St., Norwich Town  
 Everett S. Buckley, 14 St. John St., South Norwalk  
 Robert W. Hutson, 90 Rockwell St., Stamford  
 Winchester Repeating Arms Co., New Haven  
 Fred Walker, 191 Greenwich Ave., Greenwich  
 Arthur Brewer, 100 Wuguowa Hill, Bridgeport  
 Emal E. Sweet, 4 North E. St., Taftville  
 William Stearns, 1646 E. Main St., Bridgeport  
 John Larsen, Albany Ave., Hartford  
 Arthur W. Price, 8 North Ave. Ext., Bridgeport  
 22 William Moriarty, Wilton  
 Ernest R. Perschel, 624 Colorado Ave., Bridgeport  
 Alfred Isaacson, Wethersfield  
 A. R. Fillgar, Main St., Versailles  
 William A. L. Dallas, 294 Augur St., Highwood  
 Leland T. Hubbard, R. R. 299, Middletown  
 Richard A. Hamaran, 90 Jackson Ave., Bridgeport  
 Byron H. Jersey, 282 Mt. Grove St., Bridgeport  
 R. J. McComb, Weatogue  
 J. S. Louis Martin, Governor St., Ridgefield  
 Steve Horvath, 178 Pine St., Bridgeport  
 Gardner H. Meder, 43 Spring St., Danbury  
 William Wallace Benham, 174 Grafton, New Haven  
 John Costello, Pine Meadow  
 Thomas M. Robinson, Main St., Ocean  
 John R. Bowden, Staffordville  
 Joseph Youhaz, R. F. D. 2, Bridgeport  
 Charles H. Stanley, Maple St., Hazardville  
 E. E. Dickmson Jr., Essex  
 Fremont C. Smith, Canterbury  
 Harold C. Seltnerich, 103 Orchard St., Bridgeport  
 Stanley Rackwalski, 17 Whitworth Thompsonville  
 B. G. Richmond Jr., N. Stonington, Westerly, R. I.  
 G. F. Wilson, Farmington Ave., Unionville  
 George E. Rich, 293 Mapleton Ave., Windsor  
 R. W. Pellett, 33 Main, Danielson  
 Herbert A. Dibble, R. F. D. 4, Bridgeport  
 Rupert E. Brinton, Farmington, care of G. R. Sperry  
 William H. Hatton, 3 Asylum St., Hartford  
 James Foley, R. F. D. 1, Thomaston  
 Earl E. Bradley, 87 S. Main St., Branford  
 A. W. Johnson, 286 Harbor St., Branford  
 Clayton Becker, 54 Thompson St., West Haven  
 John J. Taylor, Wains Hill, Windsor  
 F. W. Goetz, 190 Black Rock Ave., Bridgeport  
 Alfred E. LeMoine, Norwich Ave., Norwich

## MOTORCYCLES

274	Pope 3 1-2, 1477	Frank S. King, East Sufield
276	Indian 83E649	Kenneth A. Arnold, S. Main St., Broad Brook
276	Indian 76F718	Nathan F. Culver, North Stonington
277	Indian 76F055, Herbert	G. Washburn, Rocton Ave., Bridgeport
278	Indian 80C358	Erick V. Carlson, New City St., Essex
279	Indian 80C542	E. P. Hazard, Jr., 185 Van Snerf, New Haven
280	H. Davidson 8, F14814H	Curtis W. Rogers, 30 Keeney Lane, New London
281	Pope 854	G. S. Howland, 45 Bank St., New London
282	Harley Davidson 8, F12311 H	Maxwell Cox, Woodstock
283	Ives-Johnson 4 1-2, 223	William N. Hicks, 3 Providence St., Tatfville
284	Flyin' Merkel, 7876	Alfred D. W. Chalker, Essex
286	Excelsior 54086	G. D. Brown, 26 Poquonock Road, Groton
287	Indian 4	A. L. Worthen, 22 Penaceton, New Haven
288	Excelsior 27154	John Field, 72 Park Ave., Bridgeport
289	Pope 8, 392	Omer Z. Ostigney, Industrial, Mystic
290	Indian 4, 44E539	Arthur H. Miller, 288 Federal St., Bridgeport
291	Indian 71C593	Ernest C. Piccolo, 657 Albany Ave., Hartford
292	Excelsior 7, 50086	Rupert W. Baldwin, 36 Rose St., Bridgeport
293	Excelsior T1981	Charles P. Lohler, 850 Dixwell Ave., Highwood
294	Harley Davidson F12909H	Donald A. Collins, N. Ashford
295	Indian 7, 70B365	Henry Dubois, 38 Walnut, Putnam
296	Indian 7, 84F738	Joseph Lepak, 1000 Capitol Ave. Ex., Hartford
297	Pope 4, 1491	Raymond C. Murtha, 65 Lafayette St., New Britain
298	Indian 4, 42C477	Ralph N. Clark, Saybrook
299	Indian 72C876	John E. Cary, 33 South Water St., New Britain
300	Indian 78E905	DeVer H. Warner, 189 Park Place, Bridgeport
301	Indian 41E614	DeVer H. Warner, 169 Park Place, Bridgeport
302	Excelsior 8, 56350	Harold E. Woods, Berlin
303	Indian 88E04	Floyd Sweet, 14 Spruce St., Rockyville, 78405
304	Excelsior 40770	George C. Mizak, 61 Hallam St., Bridgeport
305	Excelsior 7, 40121	George G. Canfield, Newton
306	Indian 7, 95F385	George W. Christoph, Warehouse Point
307	Indian	Charles R. Goodwin, 35 Laurel St., Hartford
308	Indian 6C39	Edward E. Carpenter, 41 Bond St., Hartford
310	Excelsior 7, 38695	H. M. Carpenter, 41 Bond St., Hartford
311	Pope 3 1-2, 2858	Dept. of Public Works, City Hall, Bridgeport
312	Excelsior 17568	J. H. Cahill, 70 Martin St., West Haven
313	Harley Davidson 5354H	O. Albin Johnson, 18 Hillside, North Branford
315	Harley Davidson 11, L4576K	Albert T. Marshall, 53 Oakland Terrace, Hartford
316	Pope 3 1-2, 2560	Director of Public Works, City Hall, Bridgeport
317	Excelsior 19391	Harry F. Sampson, 61 Stevens St., New Haven
318	Emblem 8, 10157	William Seager, 428 Gregory St., Bridgeport
319	Indian 71E93	William Capewell, Ford Ave., Hotchkissville
320	Excelsior 7, 44572	E. W. Millhouse, Y. M. C. A., Hartford
321	Harley Davidson 11, A13338	Edward G. Norman, 33 Cherry Ann St., Highwood
322	Excelsior 42866	Harry G. Eastland, 52 Main St., Fitchville
323	Indian 7, 742533	Max E. Lange, 44 Roosevelt, Hartford
324	Harley Davidson 7, A9214H	A. S. MacGregor, 285 Hillside Ave., Waterbury
326	Indian 92F456	F. H. Shepard, 194 Hamerton St., New Haven
326	Yale 4, 6647	Frank Sambone, N. Colony Road, Meriden
327	Indian 7, 76D888	F. C. Stengel, State St., Wethersfield
328	Harley Davidson 5, 5427G	Charles J. Veite, 4 Second Ave., Waterbury
329	Indian 7, 76G559	G. A. Wederstrom, 62 Cedar, Hartford
330	Indian 7, 86F955	United Illuminating Co., 223 George St., New Haven
332	Excelsior 52858	Jacob Bassinger, 130 Clark St., Hartford
333	Harley Davidson 7, A9539H	William McCormack, 84 Rowe Ave., Hartford
334	Indian 7, 78D286	Fred J. Wallace, 125 Sargent St., Hartford
335	Harley Davidson F121911H	Otto Grieger, R. F. D. 6, Fairfield
336	Thor 9, 14A443	Clinton Robertson, 6 Trumbull St., New Haven
337	Reading Standard 9279	Carl Lundgren, Higganum
338	Pope 1732	Edward L. Ingraham, Windsor
339	Excelsior 13487	J. W. Walsh, 295 Madison Ave., Bridgeport
340	Indian 95E573	Milton Redfield, 768 Winchester Ave., New Haven
341	Indian 7, 81F764	Henry B. Kimberly, 42 Sigourney St., Bristol
342	Harley Davidson Co. 4182H	Robert Christie, Jr., 95 Maple St., New Britain
343	Harley Davidson L2653K	Herman L. Balcock, Lyme
344	Excelsior 6 1-2, 37895	Stanley Elkins, Nichols
345	Harley Davidson 1514E	Lusi Simon, 160 Endover St., Bridgeport
346	Excelsior 7, 57352	Fred J. Murphy, 14 Buckingham St., Hartford
347	Indian 7, 95F749	R. L. Clarke, 15 West Broad St., Westerly, R. I.
348	Indian 70D450	George P. Palmer, 1500 Fawcett St., Bridgeport
349	Excelsior 59027	George P. Hansen, 84 Clifton St., New Haven
350	Yale 6, 10228	Louis W. Thayer, Lebanon
351	Pope 8, 8287	Weed Chain Tire Grip Co., Logan & Conn. Ave., Bridgeport
352	Indian 90F543	Joseph Doherty, Strawberry Hill, Stamford
353	Indian 70D254	Charles W. Reid, 216 Read St., Bridgeport
354	Excelsior 4, 7457	L. P. Nielsen, Main St., Cromwell
355	Indian 4, M500	John A. Monte, Guilford
356	Indian 71D508	Albert P. Steffenson, 43 Main St., Stonington
357	Excelsior 7, 41949	Howard R. Boss, Phillips St., Waterford
358	Excelsior 54030	Harold W. Wells, Farmington
359	Thor 1D923	Ernest S. Johnson, 45 Hopson Ave., Branford
360	Harley Davidson 7023K	George E. Churchill, 1064 Reservoir Ave., Bridgeport
361	Excelsior 7, 51225	Thomas J. Sullivan, St. Mary's Rectory, Lakeville
362	Schickel 6, C1M	Clyde Lawrence Davis, R. F. D. 3, Bridgeport
363	Excelsior 7, 50319	Joseph H. Leneen, 76 Hazelwood Ave., Bridgeport
364	Indian 7, 88E950	E. L. Fletcher, 59 Chalmers Ave., Bridgeport
365	Excelsior 1846	

## MOTORCYCLES

366	Harley Davidson 8086B	New Britain Gas Lt. Co., 25 W. Main St., New Britain
367	Indian 5 1-2, 41E881	Harold Rich, 15 Prospect St., Hartford
368	Harley Davidson 5807G	John B. Marland, 27 Maple, Danielson
369	Excelsior 7	Henry C. Dugdale, 797 E. Main St., Stamford
370	Excelsior 7, 54812	Raymond Smith, 2 Galway St., Manchester
371	Thor 14A745	Bridgeport Hyd. Co., 820 Main St., Bridgeport
372	Thor 9, 14A22	Bridgeport Hyd. Co., 820 Main St., Bridgeport
373	Excelsior 45050	Harry A. Wells, 9 Village St., Rockville
374	Harley Davidson 4, 815-B	John Lorenz, Broad St., Stratford
375	Indian 77G549	William E. Hancock, Yalesville
376	Excelsior 4, 9604	Frank E. Field, 332 York St., New Haven
377	Excelsior 14367	Gage Kent, Forestville
378	Indian 5, 203E26	Clarkson H. Mead, Conyers Farm, Greenwich
379	Excelsior 42094	John S. Van Arsdale, 87 Lilaic St., New Haven
380	Indian 2 3-4, 1024	J. L. O'Connell, 130 Adelaide St., Hartford
381	Indian 4, 40C912	Hartford City Gas Lt. Co., 565 Main St., Hartford
382	Indian 2 3-4, 8-B04	Hartford City Gas Lt. Co., 565 Main St., Hartford
383	Indian 4 3-4, 9-C57	Hartford City Gas Lt. Co., 565 Main St., Hartford
384	Thor 7, Spl.	Theo. O. Boynton, 336 Norman St., Bridgeport
385	Pope 4, 1222	John E. Goodwin, 201 Blatchley Ave., New Haven
386	The Flying Merkel V4166	Ellis W. Cowdry, East Hartford
387	Indian 92F722	Frank L. Hollster, 4 Gorman Place, South Manchester
388	Thor 5	Clifford Boynton, 336 Norman St., Bridgeport
389	Indian 90E483	H. B. Bergh, 42 Crown St., New Haven
390	Excelsior 8, 46808	Thomas F. Fagan, Village St., Deep River
391	Indian 5, 21C215	Walter J. Avery, 2074 Fairfield Ave., Bridgeport
392	Indian 7, 48F748	John J. Morrill, Charlie Andrew, Staffordville
393	Indian 7, 82E916	Raymond Nelsen, 586 Main St., East Hartford
394	Pierce Arrow 5, 2472	Fred H. Macy, 69 Drew Place, Bridgeport
395	Harley Davidson 3305H	George W. Kent, 194 Main St., Danielson
396	Excelsior 6, F1219	John J. Morrill, Oney Chapel, Franklin
398	Excelsior 7, 57419	Clifford M. Cole, Long Hill, Bridgeport
399	Indian 7, 84F954	Martin Umner, 65 Maple St., Seymour
400	Excelsior 7, T1605	Daniel F. Acker, Jr., 636 State St., New Haven
401	Indian 94E524	E. Norton Decker, Watertown
402	Indian 4, 40E178	Howard L. Crosby, 31 1-2 Lenox St., Hartford
403	Indian 86F505	Willis W. Zeisset, 50 Congress, Hartford
404	Thor 7, 1301160	Fred C. Newbery, Bloomfield
405	Harley Davidson 10883H	Alexander Praritati
406	Indian 7, 77E903	W. B. Judd, R. F. D. 6, Fairfield
407	Thor 1632	Gust. W. Anderson, 53 Webster, Hartford
408	Flying Merkel 7443	Stanley Merton Merrill, 28 Marshall St., Hartford
409	Excelsior 7, 54181	Michael Donahue, 7 1-2 Knox, South Manchester
410	Excelsior 7, 52796	Ernil Carlson, 5 Knox, South Manchester
411	Indian 4, 29483	Albert E. Betcher, 240 Fairfield Av., Bridgeport
412	Thor 7, 14V2959	Raymond Somerset, 55 Bond St., Hartford
413	Eagle 9, 07618	Frank A. Newmarker, 55 Grand St., Rockville
414	Excelsior 6054	George M. Currie, 64 Dickerman St., New Haven
415	Reading Standard 801	Howard P. Hart, 50 Buckingham St., Waterbury
416	Indian 70C233	Wesley D. Sawyer, 49 Pleasant St., Stamford
417	Excelsior 27355	Charles C. Gager, 49 Atwater Ave., Derby
418	Pope 7, 2700	Joseph S. Murphy, Greenwich Ave., Greenwich
419	Harley Davidson 5, 1894B	Harold Reed Preston, 193 Broadway, Norwich
421	Excelsior 51268	Hubert C. Morley, 61 Vine St., Bridgeport
422	Excelsior 7, 37462	Charles A. Fischer, 199 Sterling St., Bridgeport
423	Excelsior B4	Henry A. Treat, Beachview Ave., Bridgeport
424	Thor 7, 1950	George Van Dusen, 276 French St., Bridgeport
425	Excelsior 7, 42851	Clarence D. Hubbard, Main St., Woodmont
426	Indian 7921133	Birdsey D. Lattin, 82 Church St., New Haven
427	Excelsior 44936	James A. Swainbank, 75 Water St., Danielson
428	Pope 3L34A9	Peter Samoloff, 203 Oak St., New Haven
429	Emblem 8, 20124	Tony Miskiedich, 222 Commerce St., New Haven
430	Excelsior 4, 19471	Max H. Luper, 484 North Ave., Hartford
431	Thor 7, 2433	Anthony Soderberg, Route 6, Fairfield
432	Indian 8235	E. A. Rubnigh, 285 State St., Hartford
433	M. & M. 8, 9685	Robert Day, R. F. D. 1, Watertown
434	Pierce 104	Howard Sherman, Gerry St., Greenwich
435	Indian 42E560	O. W. Frischkom, 179 Ward St., New Haven
436	Excelsior 7, 57538	L. B. Miller, Avon
437	Indian 15, 71G632	Harold W. Noble, 33 John St., East Hartford
438	Harley Davidson 1297E	Robert B. Ford, 43 Fountain Ave., Middletown
439	Henderson 3902	Alfred Maggs, Gardner St., South Manchester
440	Indian 7, 74F909	Arthur L. Ferry, 16 Green St., Milford
441	Indian (side car) 10, 90F112	C. C. Simpson, 24 Colt St., Norwich
442	Indian 85E086	James Hattie, 151 Denver Ave., Bridgeport
443	Harley Davidson 1947K	Edward Schulze, Round Hill, Greenwich
444	Thor 14E112	George C. Schmidt, Torrington Ave., Collinsville
445	Harley Davidson	Amos B. Cade, 168 Fitch St., Westville
446	Excelsior 39089	Frank E. Becherer, Rock Ridge, Greenwich
447	Indian 85F456	F. H. Blodgett, 4 Spring St., Warehouse Point
448	Pope 1794	G. E. Jones, Wilton
449	Indian 4, 83E978	R. R. Loper, Fort Jefferson, L. I.
450	Indian 40C846	Charles L. Schneider, Water St., Warehouse Point
451	Pope 7, J783	Frank H. Walker, Albany Ave., West Hartford
452	Harley Davidson 3125B	George R. Smith, Darien
453	Indian 7, 77F160	Harry Maring, Main St., Darien
454	Excelsior 4, 14075	Stephen A. Grocholski, 75 West Main, Milford

## MOTORCYCLES

455 Yale 4, 8220 Albert Young, Wilson Road, South Norwalk  
 456 Indian 7, 71C991 A. J. Graeber, 137 Cottage St., Meriden  
 457 Excelsior 42106 Frank H. Miideberger, 100 Lee St., Allingtown  
 458 Indian 762617 Antoni Powlak, 112 1-2 Cherry St., Waterbury  
 459 Indian 70G784 August J. Tilquist, 34 Derby Ave., Seymour  
 460 Indian 831472 Frank Diell, 96 Bank St., Bridgeport  
 461 Indian 7, 77D025 Orson T. Cone, Warehouse Point  
 462 Flying Merkel H5515 Edward H. Marsh, Easton  
 463 Indian 70D990 Harry Travis, Salisbury  
 464 Excelsior 60711 Walter M. Benton, Gilman St., Bridgeport  
 465 Harley Davidson 5643DG Joseph Coleman, 39 E. Wash. Av., Bridgeport  
 466 Excelsior 67486 Daniel Keefe, Stafford  
 467 Indian 70C888 Louis N. Canessa, West Main, Ivoryton  
 468 Thor 7, 13E204 Charles M. Carlson, 13 Wash. St., Hartford  
 469 Excelsior 20B943 Paul Lombard, Ivoryton  
 470 Indian 4, 41D751 Paul Lombard, Ivoryton  
 471 Pope 7-8, 457 Frank D. Lawrence, 242 Main St., Torrington  
 472 Indian 4, 45C704 George P. Walters, 852 State St., Bridgeport  
 473 Excelsior 47429 C. E. Lane, 17 Chestnut St., Norwich  
 474 Indian (side car) 82F808 George H. Butler, R. F. D. 2, Unionville  
 475 Indian 736 Lovell J. Barker, Chester  
 476 Excelsior 7 William F. McGarry, 110 Liberty St., New Haven  
 477 Harley Davidson 9-10, 8455 Robert Treat Mattoon, 378 Chapel St., New Haven  
 478 Harley Davidson A13440H William N. Burnst, Danson  
 480 Excelsior 52001 Fred Stewart, 42 Schofield Ave., Glenbrook  
 481 Harley Davidson 7134-H Earle V. Harrison, R. F. D., Branford  
 482 Indian 7, 73F054 L. D. Stottler, Jr., 14 Relay Place, Stamford  
 483 Excelsior 57443 Burton Chalker, Waterbury  
 484 Excelsior 41836 Walter E. Casey, 195 Woodlawn Terrace, Waterbury  
 485 Excelsior 744711 Charles A. Burdick, R. F. D. 1, Norwich  
 488 Indian 80E588 Charles E. Linsley, 43 Butler St., Meriden  
 487 Harley Davidson A13021H A. Carl Sternberg Jr., West Hartford  
 488 Pope 7, E2768R Sam Krupnikoff, 91 Barbour St., Hartford  
 489 Flying Merkel 10886 Stephen G. Peer, 387 Hawley Ave., Bridgeport  
 490 Indian 7, 78B680 William Bulmer, Stratford  
 491 Indian 7, 711 George W. Farnham, 166 Van Sheff Hall, New Haven  
 492 Indian 7E5507 William H. Morgan, 68 Clarkson Street, Ansonia  
 493 Excelsior 57448 Fred A. Seidel, Villa Ave., Bridgeport  
 494 Excelsior 4 12763 Herbert N. Smith, Chaplin  
 495 Sears AL964 John Witekewicz, 17 Congress Ave., Waterbury  
 496 Thor 7, 858 George Brooks, Oakdale  
 497 Indian 5, 21C033 Alex Spring, Prospect  
 499 Excelsior 7, 52952 Ward J. Atwood, 37 Pine St., South Manchester  
 500 Excelsior 26727 Albert F. Pipkin, R. F. D. 2, New Britain  
 501 Indian 7, 70D616 Clarence Wooster, 22 Coen St., Naugatuck  
 502 Thor 134190 George F. Tucker, 35 S. Main St., Simsbury  
 503 Indian 7-8E971 Harry Baldwin, Oxford Road, Seymour  
 504 M. M. 4 The Bpt. Land & Title Co., Main St., Bridgeport  
 505 Harley Davidson 5 1-2, 5673 J. Leland Green, Palmer St., Jewett City  
 506 Indian 41B086 Fred G. Dickinson, 67 E. Main Ct., Torrington  
 507 Harley Davidson 5695H Fred Witkofski, Spring St., South Manchester  
 508 Excelsior 6, 26357 Merton R. Hodge, R. F. D. 2, Unionville  
 509 Reading Standard 9370 Gustave A. Peschell, 629 Colorado Ave., Bridgeport  
 510 Excelsior 49472 Herman Derenthal, Boston St., Madisa  
 511 Pope 3307 John Maher, 38 Franklin St., New Britain  
 512 Pope 4, 2544 Clyde H. Briggs, 166 Van Sheff, New Haven  
 513 Indian 7, 56645 Herbert H. Johnson, 33 North Ave., Norwalk  
 514 Excelsior 56747 William H. Gurney, 345 White Hall, New Haven  
 515 Indian 7, 75F499 Fred W. Frank, 107 Gilbert St., Bridgeport  
 517 Harley Davidson 4, 1928B Kurt Hamann, Long Hill, Bridgeport  
 518 Thor 9, 14A459 Fred E. Hoffmann, 264 Davenport St., Bridgeport  
 519 Thor 5, 15W793 Hector H. Breault, 142 Brown St., Hartford  
 520 Pope 7-8, 245 John R. Beattie, 135 Edwards, New Haven  
 521 Excelsior 73361 Giuseppe Cassells, 294 Oak St., New Haven  
 522 Indian 7, 70F307 William P. Ulrich, 17 Franklin St., Ansonia  
 523 Excelsior 7, 49835 Joe Ciniatti, 77 Hewett St., Bridgeport  
 524 Indian 78E655 F. Meeker Linley, R. F. D. 2, Bridgeport  
 525 Excelsior 4, 10762 Harold R. Peck, 295 Harriet St., Bridgeport  
 526 Indian 82E441 N. B. Caruthers, Bartlett Ave., Norwalk  
 527 Thor 14T889 Irving N. Harrison, New Britain  
 479 Excelsior 77502 Louis W. Tichenor, 12 Winfield, E. Norwalk  
 528 Thor 7, 25374 Harvey Gearin, Wood Ave., Bridgeport  
 529 Pope 8, 2396 Bernard Bloomquist, 46-6th St., East Norwalk  
 530 Indian 85B905 George Stevens, Chemical Lane, Wethersfield  
 531 Indian 81D024 George Venberg, 37 Howard, New Britain  
 532 Indian 7, 76-946 Henry Kostelnik, 183 Willow St., Bridgeport  
 533 Indian 73D402 Edwin E. Wheeler, 12 Summer, New London  
 534 Indian 5, 21C175 Andrew Christensen, 938 Park St., Hartford  
 535 Indian 82E190 William P. Neuenfeld, Palmer Hill, Stamford  
 536 Harley Davidson 6883E John Littemer, Hazardville  
 537 Excelsior 40749 Walter Weaver, 116 W. Church, Seymour  
 538 M. M. 8, 8410 Lyman R. Pitts, R. F. D. 3, Putnam  
 539 Thor K143 Robert W. Barrows, 581 Colorado Ave., Bridgeport  
 540 Eagle 010612 Wills C. Streeter, 46 Wills St., New Haven  
 541 Excelsior 42221 John J. Spiers, Black Hall  
 542 Excelsior 49220 I. E. Andrews, 2418 Park Ave., Bridgeport

## MOTORCYCLES

543	Indian 7, 71D781	Joseph Paloetta, 734 Pembroke St., Bridgeport, East Side
544	Indian 4B254	William T. Tripp, 49 Morse St., Highwood
545	Harley Davidson 3112E	Elihu D. Van Doren, 53 Pond St., New Haven
546	Excelsior 7, 45939	Clarence S. Meador, 756 Kosuth St., Hartford
547	Excelsior 20637	Antonio De Laura, 33 Shaw St., New London
548	Indian 41C802	Method Jurocka, Fairfield
549	Indian 7, 80E697	Owen J. Sweeney Jr., Middletown Ave., S. Wethersfield
550	Harley Davidson 3307-K	Frank H. Snow, Brantford
551	Harley Davidson 8, A12357H	James J. Waldron, 17 Abbe Ave., Thompsonville
552	Yale 25937	Claude R. Wilson, 56 Elizabeth, Norwich
553	Henderson 8, 3550	F. R. Rose, 13 South St., Bristol
554	Reading Standard 3, 486	Richard F. Kane, 27 Woodward Ave., South Norwalk
555	Indian 4, 45E506	N. Y. Telephone Co., 102 Greenwich Ave., Greenwich
556	Pope 3L1CA3	F. N. Wiley, 2 Hartford Ave., Wethersfield
557	Pope 3 1-2, 246	Harry Walker, South Windsor
558	Indian (side car) 7, 9471	William B. Curnow, 2 Summer St., Norwalk
559	Pope 7, 264275	George Steeb, Fairfield
560	Indian 40D058	The Jones Drug Co., 254 W. Main, Waterbury
561	Harley Davidson 5284H	Harry Bronette, Main St., Watertown
562	Excelsior 27294	Morten Jensen, State St., North Haven
563	Indian 88E684	Dona Paul, Moosup
564	Excelsior 40586	H. J. Bjork, 165 Wood Ave., Bridgeport
565	Excelsior 49008	Charles Voight, R. F. D. 2, Bridgeport
566	Excelsior 4, 13117	Clarence P. Arnold, 1312 Iranistan Ave., Bridgeport
567	Indian 91F393	Charles C. Perry, Jr., 97 Smith Ave., Norwich
568	Indian 133	Leonard D. Fisk, Jr., Bloomfield Ave., Hartford
569	Harley Davidson 4461-H	Edward J. Zurngman, Jr., 354 Orange St., New Haven
570	Eagle O-185	New Departure Mfg. Co., N. Main St., Bristol
571	Indian (side car) 7, 91F332	Charles Girouard, 7 Stanton St., Westerly, R. I.
572	Harley Davidson F11547H	Walter P. Lathrop, Plainfield
573	Emblem 7410	New Departure Mfg. Co., N. Main St., Bristol
574	Indian (side car) 7, 86F386	Roger N. Daboll, 396 Broad St., New London
575	Mercycle 7, 6688	George H. Selcer, Preston
576	Indian 40R288	Hartford Board of Water Com., Hartford
577	Marsh & Metz 3 1-2, 3987	Frank F. Long, 160 Atwater St., West Haven
578	Indian (side car) 7, 71F865	Ernest K. Herrick, 66 Prospect, New Britain
579	Excelsior 35574	William Cunningham, Starkweather, Manchester
580	Indian 21C528	Nathan A. Harrison, R. F. D. 3, Brantford
581	Excelsior 7, 56233	George Muddeman, 16 1-2 South C., Taftville
582	Thor 3, 8612	Tony Yarosh, R. F. D. 1, Norfolk
583	Indian 4, 4071	Charles Hoswood, 50 Lockwood St., Bridgeport
584	Indian 4, 44D691	Samuel E. Thorp, 835 Housatonic, Bridgeport
585	Harley Davidson 3417	Michele Tommosino, 54 Hill St., New Haven
586	Indian 82E125	J. Theodoro Egan, 108 Spring St., Windsor Locks
587	Harley Davidson 7, 1889	William H. Baxter, 32 Capitol Ave., Hartford
588	Indian 5, 21C900	Arthur Anderson, Berlin
589	Indian 72E68	The Schwarz Bros. Co., 95 River St., Bridgeport
590	Reading Standard D581	Merwyn H. Squires, Pleasant Valley, Willimantic
591	Pope 4, 2867	Alfred Johnson, 16 Edgerton, South Manchester
592	Harley Davidson 4, 6413B	Clarence R. Newton, Woodbridge
593	Indian 5, 210138	J. Ralph MacKay, 279 Dwight St., New Haven
594	Harley Davidson 9, 5973	Frank Barry, Springhill, Norwalk
595	Excelsior 6	John T. Stanton, 130 Arch, Bridgeport
596	Indian 7, 66E587	Horace W. Kennedy, 48 Judson Ave., New Haven
597	Indian (With or without side car) 77F677	T. A. Warner, 26 E. Pearl, Danbury
598	Indian 4 1-2, 40B131	Jerome Genevese, 58 Orchard St., New Haven
599	Excelsior 54877	Wm. F. Chatlos, 460 Mill Hill Av., Bridgeport
600	Indian 7, 1353	Hartford Elec. Lt. Co., 266 Pearl St., Hartford
601	Excelsior 7, 37442	Giuseppe Soldi, 424 Myrtle St., Hartford
602	Indian 7, 78H202	H. P. Wirth, Main St., Warehouse Point
603	Pierce 5, 7665	Albert Hurtean, 55 Webb Street, Cedar Hill
604	Indian 92E081	Alfred Tooker, 77 N. Wash. Av., Bridgeport
605	Harley Davidson 11	Wm. L. Kaiser, 198 Mansfield St., New Haven
606	Excelsior 7, 50705	Gillis Liljedahl, 276 Park Terrace, Hartford
607	Harley Davidson L3490K	Michael Zuraw, Somerville
608	Excelsior 4	Albert J. Thurston, 184 Homestead Av., Hartford
609	Pope 7, 58R6	Paul Barsarnian, 252 Park Ter., Hartford
610	Indian 7, 71C256	Eoland Alling, 173 Elm Street, Hartford
611	Indian Spl.	Wilfred Vaisch, 86 Barnum Av., Bridgeport
612	Flying Merkle 6, 1911	Arthur Skidmore, 266 Seaview Av., Bridgeport
613	Indian 10A965	Hobart B. M. Dickerman, 24 Dickerman, New Haven
614	Pope 7, F1292	Augustus H. Gloyd, Grove St., New Milford
615	Excelsior 76740	John W. Dregdale, Linden Av., Norton Heights
616	Excelsior 53743	James Brierley, 14 E. Main Street, Rockville
617	Flying Merkle 6, V. S. 3540	R. C. Steinhoff, 262 E. Main St., Bridgeport
618	Indian 7, 79E308	Wm. Bush, Park Av., Bridgeport
619	Harley Davidson 11, 3604K	Chas. F. Thayer, 283 Main St., Middletown
620	Excelsior 7, 50722	Oscar P. Tacinelli, 31 Elliot Street, New Haven
621	Pope 8, 3L17A9	Elmer Robbins, East Woodstock
622	Racyclo 4, 184	Louis F. Ferdinandus, 117 Greenwood St., New Haven
623	Harley Davidson L4287K	Fred H. Salisbury, R. F. D. 3, Watertown
624	Pope 155	Raymond H. Gilbert, Watertown
625	Excelsior 16432	Adolph Schutz, 73 Spring St., West Haven
626	Excelsior 4, 9259	Harry W. Roosa, 12 Hyot St., Norfolk
627	Indian 7, 96F106	Carlton R. Smith, 17 West Town St., Norwich Town
628	Flying Merkle 6, 5605	Wm. E. Mutholland, 367 Boswell Av., Norwich
629	Indian 7, 86F436	Raymond Williams, S. Main, Silver Lane
630	Excelsior 7, 42747	Chas. Schaefer, 23 Baldwin, New Haven



## MOTORCYCLES

631	Indian 80G511	Daniel B. Moore, 338 Lafayette St., Bridgeport
632	Emblem 8, 20053	Joseph Desiderio, 516 Oak St., New Haven
633	Harley Davidson 2319 B	Chas. F. Ives, 142 York St., New Haven
634	Indian 7, 77D263	Chas. N. Preston, 184 Lexington Av., New Haven
635	Indian 40E249	Tom Bensen, Westport
636	Harley Davidson 404D	Michael DeMayo, 74 Edgar St., New Haven
637	Indian 3, 42C051	Bert H. Wright, 87 Zion Street, Hartford
638	Pope 5, 594	Orrin A. Burton, 87 Zion Street, Hartford
639	Pope 4, 3367	Harry Battiston, 52 Jubilee St., New Britain
640	Harley Davidson 8, A9110H	J. H. Irons, 187 Jefferson Street, Hartford
641	Excelsior 50190	Ray O. Maynard, 72 Vernon Street, Hartford
642	Excelsior 4, 16286	Henry W. Bailey, 326 Weathersfield Av., Hartford
643	Pierce Arrow 5, 2136	Geo. W. Lattin 25 Ridgewood Pl., Bridgeport
644	Indian 7, 77D059	Jos. Stambo, 105 Gilbert Street, Bridgeport
645	Harley Davidson 1179D	Wm. C. French 47 Highland Av., Naugatuck
646	Merkel 4778	Joseph M. Lucarelli, 973 Grand Street, Bridgeport
648	Indian 89F349	Nelson Upright, 27 Seaside Avenue, Stamford
649	Indian 73E412	Geo. L. French, 93 Pleasant Street, Meriden
650	Indian 7, 79C077	Edwin A. Richmond, R. F. D. 2, Glastonbury
651	Indian (side car) 7, 87E566	Chas. Kerokorian, 151 Broad St., New Britain
652	Excelsior/Excelsior 54148	Ernest Jahreis, 330 State St., Bridgeport
653	Excelsior 7, 57353	H. Lund, 311 Cottage, Bridgeport
654	Pope 7, 1534	Burton H. Gillet, 74 Shepard Street, New Haven
655	Indian 43E725	Housatonic Power Co., 217 Main St., Branford
656	Indian 4E265	Housatonic Power Co., 217 Main St., Branford
657	Harley Davidson 4, 3950H	Chas. L. Mathes, 253 Main St., Norwalk
658	Excelsior 7, 49949	Edward Butter, 382 Wood Av., E. Port
659	Harley Davidson 8, A14359H	Harry MacNutt, 17 Ashley, Mystic
660	Indian 7, 85F920	Chas. H. Blusch, 3 Tomlinson St., Ansonia
661	Excelsior 7, 42567	Ernest Nichols, Southport
662	Pope 1035	Joseph Pamigletti, 21 Union Street, Waterbury
663	Indian (with side car) 91F407	Louis J. Brulette, 558 Boswell Av., Hartford
664	Pope	Robert Walgren, 108 Beacon Street, Hartford
665	Harley Davidson 8, 10246H	Walter Barnes, 133 Havesemeyer Pl., Greenwich
666	Harley Davidson 1530EH	Joseph S. Cormier, Main St., Somerville
667	Harley Davidson	Wm. R. Chappell, Yale Station, New Haven
668	Harley Davidson H5246	Septimus C. Fleetwood Jr., 22 Cottage Pl., Waterbury
669	Indian 7, 93F063	Everett E. Ingram, 4 Jackson Avenue, Mystic
670	Indian 74G347	James P. Smith, R. F. D. 2, Stafford Springs
671	Indian 71E788	M. B. Bradway, R. F. D. 2, Stafford Springs
672	Indian 7, 86F584	Gilbert H. Johnson, Jr., 110 Vanderbilt, New Haven
673	M. M. 4-1-2, 7670	Frank J. Kravutskie, 25 Glenwood Av., Bridgeport
674	Merkle 8, 2332	Joe. Crisanto, 402 Myrtle, New Britain
675	Harley Davidson 3285K	Albert F. Walker, 191 Green Av., Greenwich
676	Excelsior 7, 50153	C. Gus Berglund, 175 Sixth Street, Bridgeport
677	Harley Davidson 6, 2640B	Alfred C. Kaske, 9 Fourth St., Stafford Springs
678	Indian 20A339	Andrew Kaminski, Furnace Av., New Britain
679	Excelsior 5, 20046	Henning Gustafson, 60 N. Main, Bristol
680	Excelsior 4, 16334	Chester F. Penny, 3615 Main Street, Bridgeport
681	Harley Davidson 5401H	Chas. Richter, 11 Front, Middletown
682	Excelsior 49717	Wm. M. VonWinkle, 43 Dickerman St., New Haven
683	Indian 70D056	Wallace H. Blakeslee, Main Street, Plymouth
684	Theo 14	Howard P. Kirbell, 38 Silver Lane, Silver Lane
685	Indian 4, 45C050	Thomas Roberts, 41 Central, Thompsonville
687	Indian 77E940	Wm. S. Yoss, 101 Beech Street, Waterbury
688	Excelsior 46083	N. C. Lawson, 451 Zion Street, Hartford
689	Indian 80G685	Fred W. Hunie, Platt Av., West Haven
690	Indian 7, 78D583	Asa P. Thompson, Main Street, Torrington
691	Pope 92R5	Chas. W. Smith, Jr., East Granby
692	Indian 91F554	Geo. D. How, East Granby
693	Indian 7, 87E329	Edmond Dubois Jr., 33 Walnut, Putnam
694	Harley Davidson 8, 1509EH	Ivor Lilledahl, 13 King St., Hartford
695	Excelsior 7, 56469	Herbert Varno, 64 Prospect St., Thompsonville
696	Indian 7, 88E423	Harold E. Lowe, 8 Highland Av., Bridgeport
697	Indian 7, 81D076	Jas. G. Williams, 94 S. Burnett Street, New Britain
698	Indian 7, 25 D775	J. Sandford, 34 Stanton St., Westery R. 1.
699	Harley Davidson 5, 5080DG	Coley J. Henry, 125 Clark Street, Hartford
700	Thor 7	Otis Hungerford, 779 Cleveland St., Bridgeport
701	Indian 33E795	A. A. Linley, R. F. D. 2, Bridgeport
702	Indian 78E036	Fred Greene, School Street, Putnam
703	M. M. 4, 6560	Conn. Lt. & Pr. Co., 15 Cen. St., Thompsonville
704	Harley Davidson 1268D	Conn. Lt. & Pr. Co., 15 Cen. St., Thompsonville
705	Harley Davidson 1208D	Nor. Conn. Lt. & Pr. Co., 15 Cen. St., Hartford
706	Indian 7, 74F556	Christopher Scalf, 20 Deerfield Av., Glastonbury
707	Excelsior 7, 39846	Rudolph Noch, Glastonbury
708	Indian 33E365	B. F. Linley, R. F. D. 2, E. Port
709	Excelsior 27713	Andrew Sorensen, 215 Wood Av., Bridgeport
710	Indian 7, 89E121	Henry Meldrum, 1769 State Street, New Haven
711	Harley Davidson L2569K	Susan N. Long, 264 Watertown Rd., Waterbury
712	Indian 873	Horace R. Gardner, 321 Ocean Av., New London
713	Pope 4, 618	Thomas E. Gay, 40 Reynolds St., Danielson
714	Schlekel 166	Comes, "The Maples", Greenwich
715	Harley Davidson 5, 2457D	Frederick Carlton, Burnside Av., Burnside
716	Indian 83E232	Frederick Carlton, Burnside Av., Burnside
717	Merkle 2 1-2, 1966	Frederick Carlton, Burnside Av., Burnside
718	Excelsior 7, 49261	Fred L. Seabridge, 787 Norman St., Bridgeport
719	Indian 7, 77F425	Harold Kuykendall, 165 Jewett Av., Bridgeport
720	Excelsior 4, 51418	Francis D. Marten, Main St., Bridgeport
		Geo. W. Hudson, R. F. D. 2, Bridgeport

## MOTORCYCLES

721 Indian 79E373 Arthur Dixon, 178 Enfield St., Thompsonville  
 722 Excelsior 7, 50423 Julius Poliss, 215 R. E. Av., Bridgeport  
 724 Indian 83E65 Anthony Collins, R. F. D. 3, Fairfield  
 725 Iver Johnson 4, 189 Ernest Davis, 4 Providence, Taftville  
 726 Indian 91F900 Fannie M. Petersen, Pearl Lake Raod, Waterbury  
 727 Excelsior 7, 58329 G. W. Otis, 7 Union Park, Norwalk  
 728 Excelsior 7, 58334 Carl Johnson, Greens Farms  
 729 Thor 7, W3854 John A. Csorbo, 569 Stillman St., Bridgeport  
 731 Indian 71F117 Dudley Brothwell, Fairfield  
 732 Indian 420068 J. J. Keegan, Uncasville  
 733 Indian 7, 79E209 Oscar C. Grieger, Route 2, Bridgeport  
 734 Excelsior 7, 43343 eo. O. Hogan, 236 Grove Street, New Haven  
 735 Indian 20C49B W. O. Anderson, & P. J. Anderson, 4 Ridge St., S. Manchester  
 736 Indian 7, 80F886 Chas. M. Stark, Shippan Avenue, Stamford  
 737 Excelsior 36520 O. W. Randall, 19 Taicott Street, Hartford  
 738 Indian 7, 71D170 Fred W. Lozier, 81 Marvin, Stamford  
 739 Thor 14-A706 Chester E. Blackman, M. D. 1119 Stratford Av., Bridgeport  
 740 Indian 73E077 Chas. N. Turner, 424 Willow St., Waterbury  
 741 Indian 78F171 Wm. J. Roberg, 54 Washington, Wallingford  
 742 Excelsior 64560 Wm. J. Roberg, 54 Washington, Wallingford  
 743 Indian 7, 72L271 Frank Smith, Long Hill, Guilford  
 744 Indian 89F285 Ernest C. Anderson, King St., Westport  
 745 Indian 2 3-4, 11155 Elbert H. Clark, 23 Lidnen St., East Hartford  
 746 Indian 7, 73G427 Oscar Thiquist, Oxford, Derby  
 747 Excelsior 59063 Matthew O'Keefe, Stafford  
 748 Indian 4 42D987 Cesar F. Magliaty, State St., North Haven  
 749 Eagle 9, 08570 Vincent Eddy, Newington  
 750 Excelsior 58352 Louis Dechamps, 23 Poquonock Rd., Groton  
 751 Pope 4, 1703 Irving Greene, School Street, Putnam  
 752 Thor 14 84518 Robert A. Burt, 434 E. Main St., Bridgeport  
 753 Harley Davidson 4759B Walter C. Phelps, 106 Bond St., Hartford  
 754 Indian 73D101 Edward L. Hall, 1274 Thomaston Av., Waterville  
 755 Thor Sharp Mossop, "The Castle", R. F. D. 2, Bridgeport  
 756 Harley Davidson 3493K Danan Miller, Enfield  
 757 Indian 83E175 Donald H. Choate, 90 Brooklawn Av., Bridgeport  
 758 American Motor 4 1-2, 6262 Thomas Lawler, 80 Pierpoint St., N. Haven  
 759 Harley Davidson 3510E R. Spinell, 42 High St., Thompsonville  
 760 Thor U467 Arthur E. Officer 11 Wilcox, Weathersfield  
 761 Thor 13D1545 Henry D. Baker, Woodstock  
 762 Indian 7, 82E297 Andrew Anderson, 294 Park Street, Hartford  
 763 Indian 7, 86F123 Hugo Kohls, 6 Cooper, South Manchester  
 764 Excelsior 6, 2622 Albert Matson, 10 Benton St., New Haven  
 765 Indian 76D019 Albert G. Goettler, Broad Brook  
 766 Excelsior 42986 August C. Boll, 135 Westfield Street, Allington  
 767 Pierce crew 7, 229 Ralph Noble, Elm Street, Madison  
 768 Pope 7, E2079, John Weston, 22 Steert, New Haven  
 769 Excelsior 7, 42518 Dominik Mostroini, 273 George Street, Bridgeport  
 770 M. M. 4, 8315 Nicholas Veckarelli, 1256 Brooklawn Av., Bridgeport  
 771 Indian 92F373 C. W. Grant, Melrose  
 772 Indian 79G035 L. B. Winton, 136 Canner Street, New Haven  
 773 Indian 7, 73C007 Claude Barr, Oneco  
 774 Excelsior 13093 Peter A. Fusari, 13 Rhodes Street, New Britain  
 775 Indian 83F684 James Monroe Palmer, 2 Putnam Heights, Hartford  
 776 Indian 84F306 Karl D. Eaton, 71 Buckingham Street, Hartford  
 777 Excelsior 56160 Chas. A. Minek, 4 Jefferson Avenue, Danbury  
 778 Indian 7, 87F166 David W. Pratt, East Main, Plymouth  
 779 Excelsior 47627 John H. Bode, Norwalk  
 780 Harley Davidson 3655H Thomas V. Geoghegan, R. F. D. 4, Waterbury  
 781 Indian 92F175 James McCarrall, 63 Moses St., Westport  
 782 Excelsior 4, 4232 Clarence J. Bell, Maple St., Unionville  
 783 Harley Davidson 8, 9917B Antoni J. Lipski, Sterling  
 784 Excelsior 13211 Oscar G. Guston, Grove St., Clinton  
 785 Thor K77 James Kelley, South St., Plymouth  
 786 Indian 87D941 F. L. Pero, Stafford Hollow  
 787 Indian 7, 76F126 Kenneth G. Bushnell, 24 Edgewood Av., New Haven  
 788 Indian 7, 76F933 John H. Banks, Southport  
 789 Exter 7 C. H. Randall, R. F. D. 3, Bridgeport  
 790 Arrow 5, 9604 Hermann Groper, West Granby  
 791 Indian 7, 82F488 Frank Dowd, 22 Birch St., South Manchester  
 792 Excelsior 7, 44642 James J. Quinn, 86 N. Main, Manchester  
 793 Excelsior 7, 45163 Chas. Reeks, South Manchester  
 794 Indian 7, 75E780 Martin Demazzo, 170 Frank Street, New Haven  
 796 Indian 73G650 Adam Hoardt, R. C. Av., New Ganaan  
 797 Indian 7, HC112 Richey W. Addy, Chapel St., Yaleville  
 798 Indian 7, 73D62 Frank M. Hill, 3 Stanton, Westerly, R. I.  
 799 National 4 1-2, B471 Roswell T. Smith, Wilton  
 800 Indian 7, 70D235 Louis Delibero, 205 E. Main St., Bridgeport  
 801 M. & M. 4, 8173 John J. Cummings, 60 For Street, Hartford  
 802 Indian 79D146 Henry M. Brown, 46 Charles Street, New Haven  
 803 Indian 40B077 Louis M. Lespinasse, Fairfield  
 804 Excelsior 7, 1913 model F. Leslie Grogswell, 27 Pythian Av., Torrington  
 805 Smith Motor Wheel 1, 1120 Chas. Duer, Bozrah  
 806 Thor 7, 80369 R. Paul Hine, 251 West Av., Stamford  
 807 Excelsior 7, 5052, Aleks Benevell, Main Street, Stamford  
 808 Indian 79D644 James Pastore, 12 West St., New Haven  
 809 Indian F930 Albert F. Borgman, 38 Morehouse St., Bridgeport  
 810 Excelsior Spk. Fred R. Lewis, 111 Barrum Av., Bridgeport  
 Wilfred J. Bennett, 339 Pembroke St., Bridgeport

## MOTORCYCLES

811	Indian 7, 78E905	Wm. J. Coe, 472 State Street, Bridgeport
812	Excelsior 7, F7341	Carl P. Zwick, 95 Cedar Hill Av., New Haven
813	Indian 21E196	Fred L. Humeston, 94 Elizabeth St., New Haven
814	Excelsior 6, 27557	Clarence E. James, 176 School Street, Putnam
815	Excelsior 5, 20285	Camillo Alfieri, 345 Myrtle Street, New Britain
816	Pope 2 3-4, 3235	Joseph Gold, 76 Temple St., Hartford
817	Indian 7, 71E382	J. C. Garand, Griswold
818	Excelsior 4, 5343	Thomas J. Walsh, 460 Logan Street, Bridgeport
819	Indian 7E79	Libo Cortigliano, 81 Russel Street, Waterbury
820	Smith Motor Wheel 1123	Harold K. Hine, 251 West Av., Bridgeport
821	Thor 13-U53	Raymond W. Smith, Bloomfield
822	Excelsior 42283	Stanley G. Stevens, Weed St., New Canaan
823	Pope 3, 1000	Clarence R. Esher, 40 Governor St., East Hartford
824	Indian 82E659	Frederick Spinner, 77 Main St., Middletown, (So. F.)
825	Indian 70D384	Walter Olsen, Riverside Ave., Westport
826	Merkel 10063	R. Reynolds, 457 Grand St., Bridgeport
827	Flying Merkel 9431	Edward F. Johnson, Hotchkissville
828	Sears 8612	Oscar E. Johnson, Hotchkissville
829	Thor 13U1299	Ernest W. Aston, 35 Willis St., New Haven
830	Indian 95F503	Elmer Elkins, 40 Locust St., Greenwich
831	Excelsior 7-10, 54923	George Jepson, Cutlery Ave., South Meriden
832	Indian 73E721	S. W. Bean, 30 Van Zandt St., South Manchester
833	Indian 7, 89F750	George L. Nielson, 3 1-2 Woodland, Simsbury
834	Flying Merkel 7, 6602	O. M. Mather, 1040 Windsor Ave., Hartford
835	Indian 60C056	William C. Bode, Jr., 370 Asylum St., Bridgeport
836	Indian 82F816	Frank B. Colvin, Danielson
837	Harley Davidson F13074H	M. Dennis, 857 Hallett St., Bridgeport
838	Excelsior 7, 431715	Henry C. Leibbert, 67 New Britain Ave., Hartford
839	Reading Standard 7	Jacob Schietinger, 19 Stratford Ave., Bridgeport
840	Excelsior	Otto Martinek, 1358 Pine Av., New York City
841	Excelsior 7, 53580	James A. McDonald, 30 Chadwick Ave., Hartford
842	Indian 5, 21B976	Theodore Hohn, 714 Orchard St., New Haven
843	Harley Davidson 7, 907E	Ernest F. Andrews, 31 Cannon St., Norwalk
844	Excelsior 39154	Henry D. Lindsley, Jr., 155 Lawrence Hall, New Haven
845	Indian 93F551	Frank B. Hotchkiss, Middletown
846	Flying Merkel 4, 2050	Willis H. Thompson, Pardee Place, Westville
847	Indian 86F581	John F. Butler, Pardee Place, Westville
848	Harley Davidson 38161H	G. H. Vanderwerken, 25 Highland Road, Stamford
849	Indian 7, 78D540	John O'Connell, 434 Franklin Ave., Hartford
850	Pope 1858	Hans Iverson, 34 Gilman St., Bridgeport
851	Excelsior 7-10, 61060	H. L. McCutcheon, 26 Durant St., Middletown
852	Indian 6, 6280	Walter L. Oggesen, 23 Thompson St., New Haven
853	Indian 77B691	Adolph Smith, 32 Third, Seymour
854	Indian 7, 31E477	Arthur S. Griswold, 270 Main St., Bridgeport
855	Sears AC549	Walter W. Beebe, 27 Allen Place, Hartford
856	Excelsior 7, 46332	Fred N. Bushnell, 552 Winthrop Av., New Haven
857	Excelsior 9669	Clarence F. Messenger, Granby
858	Indian 7	Sheldon S. Roby, 22 Wall St., New Haven
859	Pope Hartford 4, H-12	Frank J. Saul, 650 State St., Bridgeport
860	Yale 9184	Walter C. Hicks, 10 Irving, Hartford
861	Dayton 05865	A. M. Titcomb, 20 Broadview Terrace, Hartford
862	Indian 7, 74G630	Frank Thompson, 2 Ash St., South Manchester
863	Indian 72F055	J. O. Osterlund, 317 Weathersfield Av., Hartford
864	Thor N468	F. O. Thompson, 49 Broad St., Plainville
865	Excelsior 9581	Thomas Reader, 219 Hamilton St., Hartford
867	Thor N295	G. C. Warner, Naugatuck
868	Indian 2809	James H. Moran, Danielson
869	Harley Davidson 7324H	Thomas Murray, 50 Front St., Middletown
870	Indian 7, 77F683	Carl Ramberg, 103 Malborough St., Portland
871	Indian 2 1-2, 1642	Ralph I. Tooker, 31 Schofield Ave., Bridgeport
872	Excelsior 14897	Ivo Callumi, School St., Centerville
873	Excelsior 42887	M. J. Cummings, 52 Central Ave., Norwich
874	Harley Davidson 4905E	Lester C. Benson, Middlebury
875	Harley Davidson 637A	Souren K. Bogiglan, 703 Grand Ave., Fair Haven
876	M. M. 4, 6666	William Adams, Jr., 114 High St., New Haven
877	Excelsior 7, 47166	Samuel Goldem, 850 State St., New Haven
878	Excelsior 38816	Cornelius Aldred, 24 Scotland St., Ansonia
879	Indian 7, 76E507	Olive D. Crouch, 140 Main St., New London
881	Harley Davidson 3387K	H. F. Peaver, 337 John, Bridgeport
882	Indian 7, 72E826	David B. Linsley, Paved St., Branford
883	Excelsior 54654	Ernest W. Johnson, Filow St., Norwalk
884	Excelsior Auto Cycle 27969	A. S. Carlson, 5 Rose, Hartford
885	Harley Davidson 6289E	M. B. Kieley, 1640 Park Av., Bridgeport
886	Excelsior 17933	William F. Falk, 84 Brookside Ave., Torrington
887	Excelsior, Spl.	Oliver S. Gould, 169 Main St., Norwalk
888	Indian 4, 41C287	Robert Van Rufs, Jr., 27 Andrew Ave., Naugatuck
889	Excelsior 62916	Adelard Stearn, 27 Madison Ave., Hartford
890	Pope Single 3 1-2, 1472	W. P. Schroeder, Hudson
891	Harley Davidson 3734H	Byron F. Barrowclough, R. F. D. 1, Killingly
892	Indian 70E454	Leonard Cosenza, 27 Goodrich St., Highwood
893	Thor 4, 13M168	J. Osowsky, 640 Warren, Bridgeport
894	Indian 198E995	Joseph G. Sinko, 848 Halkatt St., Bridgeport
895	Excelsior 30340	Harold B. Bushnell, 9 Central Av., Highwood
896	Indian 45E128	W. W. Wooster, W. Main St., Chester
897	Excelsior 7, 77760	Charles S. Townsend, 383 N. Main St., Waterbury
898	Harley Davidson 11081H	Ernest H. Johnson, 96 Grandfield Ave., Bridgeport
901	Indian 73A	James S. Cowan, 138 Winchester Ave., New Haven
902	Harley Davidson 4311H	

## MOTORCYCLES

903	Harley Davidson	2466EH	George A. Barnes, 27 Gibbs St., New Haven
904	Indian	78E869	Clement V. Dowd, S. Main St., Broad Brook
905	Excelsior	20236	Joseph H. Austin, 55 North, Danbury
906	Excelsior	7, 75053	Paul Brunko, 26 Cooper St., South Manchester
907	Davidson	5, C175	Joseph A. Schmidt, 59 Beaver St., Highwood
908	Wagner	3657	Clifford S. James, Killingly
909	Indian	71E758	Edward W. Andres, 559 Ogden St., Bridgeport
910	Excelsior	7, 54642	Harry Oertel, 10 Benton St., New Haven
911	Monarch	557	Otto Kallish, Meriden Road, Middletown
912	Harley Davidson	10, 8976	John T. Sutcliffe, Waterbury
913	Excelsior	76476	Carlton T. Crabb, Cewing Place, Glenbrook
914	Indian	7, 90F00D	M. T. Wilson, Main St., Windsor Locks
915	Excelsior	76549	Edward E. Tripp, Chester
916	Excelsior	7773	Edward F. Duffy, 34 Hoyt, Norwalk
917	Excelsior	47919	Howland A. Clark, 1190 Noble Ave., Bridgeport
918	Thor	W242	George Sprague, Oak Hurst Farm, Hamden
919	Excelsior	7-9, 43408	Maurice E. Davis, 48 Belmont Ave., Whiteville
920	Harley Davidson	7, F13066H	R. J. Rankin, 410 Park St., Hartford
921	Indian	3 J-2, 10A100	Howard Fisher Nipic St., East Glastonbury
922	Harley Davidson	L3471E	J. H. Mederhill, 431 Willitt Ave., New York City
923	Indian	82E321	Albert H. Breber, 37 E. Center St., South Manchester
924	Indian		Leon E. Perry, Clarksville
925	Indian	78C199	Jos. Holweger, 20 Baggott St., West Haven
926	Indian	80G720	Mrs. Ivan Panin, 314 Orchard St., New Haven
927	Harley Davidson	4, 1801-A	Arthur O. Barnes, 17 Avery Court, New London
928	Indian	82E346, 7, 1-2	John Cook, 731 N. Colony Road, Meriden
929	Harley Davidson	11, 3619K	Stephen B. Beebe, 130 Winthrop St., New London
930	Yale	21474	Mike Barbler, 53 Morgan St., Hartford
931	Harley Davidson	8, 3937H	David J. Carpenette, 60 Arch St., Bridgeport
932	Excelsior	3793	John H. Slattery, Spring St., Fairfield
933	Harley Davidson	8260E	Richard Hooker, Cedar Farmington
934	Indian	72E306	Lewis H. Hodge, 24 Garvan St., East Hartford
935	Indian	7, 730064	Alander Roberts, Hanford Bldg., South Norwalk
936	Indian	78E779	John C. Dapp, 2405 Main St., Bridgeport
937	Pope	948	Granville Barnum, 96 Franklin, Danbury
938	Indian	89F726	R. McV. Cameron, 27 W. Elm St., Greenwich
939	Indian	90E650	Edward B. Goss, 132 E. Main St., Waterbury
940	Indian	91F772	Leon Leroy Grlmont, Ansonia
941	Excelsior	45644	Laurence J. Schmitt, 83 Front Av., West Haven
942	Excelsior	7E2351	Irving Newton, Newfield
943	Hendee	Mfg. Co. 79E967	Fred Nardine, New Milford
944	Excelsior	7, 45089	John J. Vincent, 139 Church, Middletown
945	Indian	7, 80F233	John F. Brady, 16 Orchard St., Ansonia
946	Excelsior	4 F, 19002	Harley P. Gidley, 388 Bank St., New London
947	Excelsior	Auto Cycle 7, 40526	Herbert A. Winne, 45 River St., Stamford
948	Jefferson	7, 325	Carleton W. Sperry, 372 Grand Ave., New Haven
949	Pierce Arrow	5, 4502	Erwin Abeles, 937 Elm St., New Haven
950	Pope	2623	Emlido, 143 Front Street, Hartford
951	Plying Merkel	7, 3750	John C. Ledgard, 4 Kenyon Court, Hartford
952	Indian	4, 43E848	William E. Hebenstreit, 52 Rowe Ave., Hartford
953	Indian	5, 20B256	Pearl I. Monroe, Davis St., Waterbury
954	Excelsior	7, 50177	Frank J. Watrous, Chester
955	Excelsior	47009	James G. Ringland, 44 Bentley Ave., Norwich
956	Harley Davidson	7, 1005	Frank Faith, 50 Main St., Plantsville
957	Pope	1852	J. S. Footit, Main St., Cromwell
958	Excelsior	76437	George M. Schofield, 16 Woodland Ave., Stamford
960	Merkle	6091	John Judson Wheeler, Derby
961	Harley Davidson	5, 1131D	Fred K. Villers, 53 Windsor St., Thompsonville
962	Excelsior	7, 27337	Anthony Latusek, 99 Elm St., Middletown
963	Pope	54R6	Herbert J. Doyle, 454 Edgewood Ave., New Haven
964	Indian	7, 73F506	LaVerne A. Chaffee, Williamville
965	Harley Davidson	7, 103472H	A. E. Auger, 940 S. Main St., Waterbury
966	Indian	3E5540	Edward Carney, S. Main St., Seymour
967	Reliance	4, 3034	George W. Thomas, 1267 Dixwell Ave., Middletown
968	Indian	73E607	Louis S. Hayden, Saybrook St., Centerbrook
969	Indian	30E823	Michael J. Chervenauksy, 830 Hallett St., Bridgeport
970	Indian	89F670	Louis Sobchack, 123 Rennell, Bridgeport
971	Armac	9, 3-4	Arvid Ekstrom, Elm St., Thomaston
972	Excelsior	7, 36207	Victor DeCaro, 270 W. Thames St., Norwich
973	Indian	71D403	Samuel J. Bowns, 1730 Thomaston Ave., Waterville
974	Thor	3, D7939	Ernest E. Holly, 53 Plattsville Ave., Norwich
975	Pope	5, 341	Fred Haase, 25 Stuart Ave., Norwalk
976	Indian	1-2, 77G88	George C. Bauer, 29 Front St., Middletown
977	Excelsior	T3132	Charles G. Helander, Chester
978	Indian	43C469	Theodore W. Roberts, 26 S. High St., New Britain
979	Harley Davidson	A13695H	Frank D. Potts, Wilcox Ave., East Berlin
980	Indian	20A324	Wilbur E. Partridge, 175 Maple Ave., Hartford
981	Indian	86E2004	William Horsfall, Danbury
982	Indian	7	Howard E. Fuller, 136 Main St., Hartford
983	Pope	4, 700	A. Marinelli, 73 Booth St., New Britain
984	Excelsior	5, 16413	Frank Prosperi, 424 Myrtle St., New Britain
985	Harley Davidson	8, F11917H	R. Ernest Moody, Elm St., Hazardville
986	Harley Davidson	8, 2222EH	K. H. Hawkins, 43 Thompson Ave., East Haven
987	Harley Davidson	1178EH	F. T. Shepherd, Woodbridge
988	Harley Davidson	F11914H	J. J. Shepherd, 255 Fountain St., Westville
989	Excelsior	27095	Israel Morin, 11 Cleveland St., Westery, R. I.
990	Indian	92F035	S. Edmund Meredith, 1060 State St., Bridgeport

## MOTORCYCLES

991 Harley Davidson 8, A13448H John Weise, 236 North St., New Britain  
 992 Emblem 723025 Herbert A. Hogle, Wells Road, Wethersfield  
 993 Indian 71E203 Emil Tanguay, 1316 Stanley St., New Britain  
 994 Indian 4, 943072 Albert Hilzner, Colchester  
 996 Pope 6 Howard Plummer, Robertsville  
 996 Marsh Metz 4114 Raymond W. Thomas, 99 Smith St., West Haven  
 997 Pope H S. D. Ogden, Genoke Ave., New Canaan  
 998 Pope 7, E2E55A Michael Weis, 38 Colbit Hill Ave., Danbury  
 999 Harley Davidson 8, 4836 William V. Alezander, 256 Atlantic St., Stamford  
 1000 Excelsior 7, 37736 George Anderson, Berlin  
 1002 Thor 4, 859, Eric K. Begg, 34 Richardson St., Bridgeport  
 1003 Excelsior 6, 71824 Geo. J. Conlon, 66 Nicol Street, New Haven  
 1004 Excelsior 4, 1164 John Wagner, 44 East Washington Ave., Bridgeport  
 1006 Indian 7, 81E538 Albert Fetow, 600 E. Main St., New Britain  
 1006 Indian 7, 79E622 Frederick Schork, Jr., Farmingville  
 1007 Harley Davidson 467E Frank Somers, East Glastonbury  
 1008 Harley Davidson A14831H Carl R. Bradley, West Mystic Ave., West Mystic  
 1010 Indian 89E367 A. C. Petersen, 693 East Main St., Bridgeport  
 1011 Indian 4, 47D300 Leonard J. Mills, Thompson  
 1012 Indian 70F269 Leroy E. Rice, 159 Franklin, Meriden  
 1013 Excelsior 6, 27459 Elton H. Ellis, Vernon Center, Rockyville  
 1014 Indian 7, 80F145 Clarence H. Horton, 1074 Main St., Hartford  
 1016 Smith 1029 Joseph Glanz, 383 Capitol Ave., Hartford  
 1016 Indian 7, 71D955 Earl Green, 701 New Britain Ave., Hartford  
 1017 Merkle 4, 3319 John S. Coles, Cedar St., Newington  
 1018 Indian 7 89E545 Frank Barberi, 20 Center St., Windsor Locks  
 1019 Flying Merkle 6, 2428 David Emerson, Grover Hill, Kensington  
 1021 Indian 7, 86F505 John M. Nelson, 56 Laurel St., Hartford  
 1022 Indian 7, 78D665 Warren C. Ailing, 85 Admiral St., New Haven  
 1023 Excelsior 7, 37855 Hugh B. Devitt, 150 Myrtle Court, Bridgeport  
 1024 Harley Davidson 9443 Paul Danno, Fairfield  
 1025 Indian 41E416 Linn L. Sisson, 107 Orange Ave., West Haven  
 1026 Indian 7, 92E166 David G. Simpson, Liberty St., Chester  
 1027 Indian 4, 40E345 Omer J. Labarre, 107 Broad, Danielson  
 1028 Pierce Arrow 5, 2535 C. H. Reynolds, 294 Orchard St., New Haven  
 1028 Excelsior 7, 36665 Alex Dumas, 30 Parker St., South Manchester  
 1030 M. & M. 3, 6590 Joe Rolondo, State St., North Haven  
 1031 Thor 7156 John Soderling, 1109 Townsend Ave., New Haven  
 1032 Indian 21G021 G. H. Maher, 2 Fairlawn, Hartford  
 1033 Harley Davidson 856D Fred A. Roehr, 636 State St., New Haven  
 1034 Dayton 0583 Foster L. Burgess, Highland St., Danbury  
 1035 Indian 15 Walter L. Hull, 632 Central Ave., Westville  
 1036 Indian 7, 81F832 Harry A. Johnson, 228 View St., New Haven  
 1037 Indian 7, 76C960 Timothy F. Cayne, Davis St., Westville  
 1038 Excelsior 4, 10115 Philip C. Schuyler, Grass St., Carlen  
 1039 Indian 5, 20E107 Nelson A. Bayler, 9 Bedford, Hartford  
 1040 Indian 2 3-4, 3A82 Raymond E. Rider, Texas St., Central Village  
 1041 Indian Raymond B. Ladd, Woodbridge  
 1042 Indian 7, 72C237 Romeyne Brockelt, Montowese  
 1043 Indian 40E725 John Steblin, 657 Main Street, Bridgeport  
 1044 Indian 85E029 William E. Hurlburt, 28 Austin, New Haven  
 1046 Pope James A. Murray, South Manchester  
 1046 Harley Davidson 8, 10623H J. A. Johnson, 18 Woodbine St., Hartford  
 1047 Pope 4, 3213 A. Reed, 336 Grove St., Waterbury  
 1048 Harley Davidson 9068H Mike Ryba, Scodlettown Road, Stamford  
 1049 Indian 81E165 Leon C. Schlick, Main St., Deep River  
 1060 Indian 1254 Fred L. Weeks, Oakwood Ave., Hartford  
 1061 Indian 7, 11101 Andrew Dalglish, 38 King St., Hartford  
 1062 Indian 6, 22E399 Frank B. Hotchkiss, Main St., Farmington  
 1053 Iver Johnson 210, 4 William J. Mahan, 299 Norton St., New Haven  
 1064 Indian 4, 40B052 Ross Strzyzewski, Old Lyme  
 1066 Excelsior 4, 11101 Jacob Chernoff, 10 Button St., New Haven  
 1066 Harley Davidson 8, 3993H Merton W. Fairman, Essex  
 1068 Indian 87F022 William V. Brady, 31 Willard Ave., Bridgeport  
 1069 Harley Davidson 11, 1908K Andrew Christensen, Ft. Trumbull, New London  
 1069 Excelsior 44216 Eugene U. Bragan, Gales Ferry  
 1061 Excelsior 6, 27209 D. W. Kelsey, 63 Pearl St., South Manchester  
 1062 Indian 7, 82E582 Benjamin Brookenstein, Warehouse Point  
 1063 Harley Davidson 6647DG F. B. Hitchcock, 37 Cottage, New Haven  
 1064 Indian 70C620 Charles J. Merz, Jr., 64 Truman St., Bridgeport  
 1066 Harley Davidson 1471B Harold F. Gates, Glenwood Park, New London  
 1066 Excelsior 37390 Frank Cherry, 325 Fairfield Ave., Bridgeport  
 1068 Thor 7, 902 John J. Noll, 69 Woodward Ave., New Haven  
 1069 Flying Merkel 6, V3477 William C. Ripley, 5 Ensign St., Silver Lane  
 1070 Thor 4, R1211 James E. Warfield, 15 Park St., Plainville  
 1071 Indian 7, 781156 Fred J. Hess, 1170 Main, Hartford  
 1072 Indian 7, 71C320 H. W. Blackburn, Westford Ave., Stafford Springs  
 1073 Reading Standard 3, 131 Edward M. Casey, East Canaan  
 1074 Emblem 7, 20036 Andrew Zyzek, 757 State St., New Haven  
 1076 Indian 86F681 Sherman C. Hawley, 177 State St., Guilford  
 1076 Excelsior 7, 56397 M. J. Sorvick, 234 Norman, Bridgeport  
 1077 Jefferson 404 Paul Gruetke, 22 Linden St., New Haven  
 1079 Harley Davidson 1441K Paul Bossi, Danielson  
 1080 Harley Davidson 8, 1397E Arthur Bunting, 64 Franklin, Ansonia  
 1081 Excelsior 36916 A. P. Broden, 52 Oakwood Ave., West Hartford  
 1082 Harley Davidson 8, A14502H Dewitt C. Lathrop, C. Lathrop, Eastford  
 1083 Harley Davidson 3232K E. A. Guthrie, Silver Mine Ave., Norwalk

## MOTORCYCLES

1084	Pope 15 2-5, 3L04A1	George Peet, New Milford
1085	M. & M. 9046	George W. Kibborn, Putnam
1086	Excelsior 4, 13027	F. Edmund Rogers, Montville
1087	Flying Merkel 7, 9810	James W. Kerkins, Windsor Locks
1088	Indian 86F151	Ernest Carlson, 240 Laurel St., Hartford
1089	Pope 3 1-2, 9-10	Filippo Porcello, 14 Pine St., Plainville
1090	Excelsior 7, 4327	Marie Count, 73 Cleveland St., New Britain
1091	Harley Davidson 10465H	International Textbook Co., Scranton, Pa.
1092	Harley Davidson 8955E	W. H. Jones, 565 Garden St., Hartford
1093	Indian 7, 70B343	Walter Srogl, 148 Winter St., New Britain
1094	Indian 6, 21E659	Tony Baldenari, Watogues
1095	Indian 9336	John Roux, Bay View, Stonington
1096	Indian 21E176	Louis Rosso, 87 Pearl St., Thompsonville
1097	Harley Davidson 11, 3573K	M. Darwin Lewis, 89 Walnut St., Putnam
1098	Excelsior 46339	34 Washington St., Waterbury
1099	Harley Davidson 4, 3777	Emil Anderson, Ave "A", Hartford
1100	Indian 2 3-4, 2A34	R. H. Johnston, 42 Woodbridge, Manchester
1101	Indian 7, 77E283	Sigmund Magenski, 30 Oak St., Bristol
1102	Indian 79E349	W. T. Babcock, Milford
1103	Excelsior 7, 75050	Raymond Barrett, Charter Oak St., Manchester
1104	Harley Davidson 7779B	William M. Adams, 115 Olive St., New Haven
1105	Pope 607-594	Daniel F. Shea, Vernon St., Manchester
1106	Excelsior 4, 9542	William H. Goodacre, 18 Vernon St., Hartford
1107	Harley Davidson 6113DG	Harry P. Jensen, Thomas St., Hartford
1108	Excelsior 7, 36616	Louis G. Wilcox, 27 Village St., East Hartford
1109	Indian 7, 76F444	R. H. Johnston, 42 Woodbridge, Manchester
1110	Indian 73F289	William H. Buckley, 70 Seymour St., Hartford
1111	Harley Davidson 7, 1270E	Tony Tanzo, Kensington
1112	Indian 80D237	Frank Weklok, Melville
1113	Excelsior 46332	Michael Clapps, 59 Morgan St., Hartford
1114	Indian 7 77D973	John Patslells, 413 E. Main St., Bridgeport
1115	Indian 2 3-4, 3C03	Leon Carrozzo, 60 Mt. Ave., Winsted
1116	Indian 85F579	Antonio Malafrauta, 225 Oak St., Shelton
1117	Excelsior 26843	Raymond J. Cook, 180 Willow St., New Haven
1118	Harley Davidson 9647	D. Hazard, Hazardville
1119	Thor 7, 713U	C. V. Chapin, 471 West, Bristol
1120	Wagner 4, 2338	Henry St., German, 10 Main St., Danielson
1121	Excelsior Auto Cycle 7, 4201B	John W. Hayes, 638 Whalley Ave., New Haven
1122	Excelsior 7, 56407	Martin Ford, 338 Broad St., Hartford
1123	Excelsior 7, 56571	C. T. Blanchard, R. F. D. 1, Bristol
1124	Excelsior 7, 45056	Thomas D. Smith, 39 N. School St., Manchester
1125	Indian 76, G537	Walter Munger, 85 Grove St., Waterbury
1126	Harley Davidson 7, 3956H	Truman P. Alling, 171 Spring St., New Haven
1127	Indian 71E91	Joseph C. Dort, Black Hill
1128	Pope 7-8, 3L02A7	Harry T. Decker, New Milford
1129	Pope 933	Charles Stiles, 127 South Main St., South Norwalk
1130	Indian 7, 78E687	Edward J. Troy, 1380 South Ave., Bridgeport
1131	Indian 90E483	D. E. Snow, 519 Quinshipac Ave., New Haven
1132	Reading Standard 7, 1658	G. LaMont Hammann, 142 Field St., Torrington
1133	Harley Davidson 5, 742C	James T. Knight, Enfield
1134	Henderson 2905	Andrew Jackson Stewart, 23 Huntley Place, Hartford
1135	Harley Davidson A10277H	T. A. Thores, 345 Trumbull, Hartford
1136	Indian 37E067	Ivan Smith, 21 Bedford St., Hartford
1137	Excelsior 10, 55755	Julius Kovacs, 9 Lesko Court, Bridgeport
1138	Harley Davidson L4723K	Walter Jones, Dayville
1139	Indian 7, 75E078	Alfred F. Bacon, 93 West Center, South Manchester
1140	Excelsior 4	G. E. Sycmour, 116 West Main St., Plainville
1141	Indian 4, 40E577	John W. Duguid, 12 Moss St., Westery R.
1142	Indian 6, 88F950	Edward R. Cowles, Wethersfield
1143	Excelsior 6534	Lester M. Crabb, Cowing Place, Glenbrook
1144	Thor 7, 1572	William G. Geisel, Burnside Ave., Burnside
1145	Flying Merkel 6, 6140	Louis Schoenof, 275 Ogden St., Bridgeport
1146	Indian 54E548	James T. Hughes, 87 Zion St., Hartford
1147	Indian 44E822	Frank V. Crompton, 1 Foote St., Westery R. I.
1148	Excelsior 7, 53188	John Farkas, 691 Boswick Ave., Bridgeport
1149	Emblem 4, 4631	George William Theiss, 21 Steven St., New Haven
1150	Excelsior 5, 800	Fred Walk, 29 Scotfield Ave., Bridgeport
1151	Harley Davidson 4, 4695	Emilius L. Marottoli, 63 Broad St., Bridgeport
1152	Excelsior 7, T2144	Edward Whitendale, 95 Cedar Hill Ave., New Haven
1153	Pope 733	Charles G. Prove, West St., Simsbury
1154	Indian 2A84	Johann Orinson, Bloomfield
1155	Indian 70D38	F. H. Russell, 49 School St., Burnside
1156	Indian 4, 44D501	Orville S. Ventres, 5 Sun Set Lane, Berlin
1157	Indian 77E994	Seth Goodale, Newington
1158	Excelsior T1259	Patrick Carroll, Fairfield
1159	Excelsior 7, 4945E	Wm. F. Madden, 50 Oak Street, South Manchester
1160	Excelsior 56482	Paul C. Cullen, 630 Hawthorn, Derby
1161	Excelsior 7, 7T	Sidney O. Cowles, Sallsbury
1162	Harley Davidson 168344	Raymond J. Phelps, 106 Bond St., Hartford
1163	Indian 47D121	Harry Abery, 3 Governor St., Hartford
1164	Excelsior 7, 42901	Earl Gussman, 914 State St., Bridgeport
1165	Indian 7, 79F345	Nelson H. Beaverstock, Mountain St., Rockville
1166	Excelsior 7, F7371	William Senkbell, Norman St., South Manchester
1167	Excelsior 7, 43747	Carl Senkbell, Norman St., South Manchester
1168	Indian 77E63	William Schwarz, 152 Lindley St., Bridgeport
1169	Indian 86F196	Leo Bessett, 207 Wells St., Bridgeport
1170	Thor 13U617	Clarence H. Weir, 32 Windsor Ave., Hartford
1171	Harley Davidson 8, 10331H	Carl P. Kenyon, 9 W. Park St., Willimantic

## MOTORCYCLES

1172	Harley Davidson 3766H	Daniel Young 110 High St., Hartford
1173	Pope 7	Alex Winnick 206 Congress Ave., Hartford
1174	Indian 5, 20A985	Charles H. Rowe, West Side, Woodbury
1175	Excelsior 54534	Fred A. Friswell, 27 Franklin St., Norwich
1176	Reading Standard 6029	Charles Baer, Allen Ave., Ext. Meriden
1177	Excelsior 6, 26360	Frank D. Hayes, Granby
1178	Indian 3E8377	Walter J. Bayliss, 106 Osborn Ave., New Britain
1179	Flying Merkel 5391	Hubert A. Lane, 549 Church St., New Britain
1180	Flying Merkel 1996	Lewis Burdick, Berlin, R. F. D.
1181	Indian 4, 44D562	Ralph W. Thayer, Durham Center
1182	Harley Davidson 5311	Orin Baker, Thompsonville
1183	Excelsior 16363	Michael Dertzo, 27 Webb St., New Haven
1184	Harley Davidson F12968H	R. F. D. Somers
1185	Pope 2683	F. J. Roberts, 52 Rowe Ave., Hartford
1186	Harley Davidson 560C	Charles O. Thiesse, Elm St., Thompsonville
1187	Excelsior 7, 52110	Clyde R. Broadwell, 80 Buckingham, Hartford
1188	Indian 7, 71F489	H. T. Bass, Unionville
1189	Indian 7, E3731D421	Clifford C. Fellage, Unionville
1190	Royal Pioneer 5, 554	F. P. Clyde, Andover
1191	Indian 4, John G. Hodgson, W. Main & Prospect St., Stafford Springs	
1192	Excelsior 7-11, 63877	Harold W. James, Chestnut Hill
1193	Excelsior 54423	L. J. Kendall, Fairmont Ave., New Haven
1194	Excelsior 53126	Elmer J. Cronk, 55 1-2 Washington Ave., Danbury
1195	M. M. 8, 9364	John Grasso, 187 W. Main St., Stamford
1196	Excelsior Auto Cycle 13137	Anthony Gordons, 76 John St., Bridgeport
1197	Pope 7, 629	Nathaniel Torwanski, Ellington
1198	Excelsior 7, 53058	Vincent Malinauskos, Great Hill, Seymour
1199	Indian 85F258	Arthur C. Dunn, 1375 State St., New Haven
1200	Indian 84F441	Wilnot Jones, 7 East St., Ansonia
1201	Pope 3 1-2, 3278	Walter Stratton, 32 Adams St., South Manchester
1202	Indian 4, 42C267	Herbert R. Cross, Bolton Notch
1203	Harley Davidson 162D	Harry J. O'Brien, 1105 Stanley St., New Britain
1204	Excelsior 7, 41560	Herman Borowski, Fern St., South Manchester
1205	Excelsior 40555	Fred L. Kent, R. F. D. 7, Norwich
1206	Indian 7, 79D14	Marcel Donze, South
1207	Indian 21B176	L. J. Gray, Vera St., West Hartford
1208	Reading Standard 1969	Rosario Barllaro, 192 Lews Ave., Meriden
1209	Thor 7, 1893	Louis Lambert, 1075 Hancock St., Bridgeport
1210	Indian 7, 71C392	Ludlow H. Kaeser, 7 Whiting St., Hartford
1211	Indian 7, 85F932	Everett E. Roberts, West Ridge Ave., Hartford
1212	Harley Davidson 4, 5318E	Emil Hamann, Main St., Bridgeport
1213	Indian 7, 87E405	Frank Machasky, Prospect St., Southington
1214	Harley Davidson 8, F12939H	George Keating, 300 Berlin Ave., Southington
1215	Excelsior 7, 39240	Julius Sonstrom, Southington
1216	Indian 82E413	Joseph H. Cummings, 28 Round Hill St., Waterbury
1217	Indian 7, 72F607	Bernard Hagan, Sound View Ave., Stamford
1218	Indian 21C054	Sherman Bralnard, 234 Enfield St., Thompsonville
1219	Pierce Arrow 4, 1223	Henry J. Dollbaum, Harbor Side, Stonington
1220	Henderson 1751	James H. Haberlin, 44 Cottage Place, Waterbury
1221	Flying Merkel 7, 0484	August D. Malo, Madison
1222	Indian 93E176	S. Plarnisky, 759 Shelton St., Bridgeport
1223	Excelsior 7, 53248	A. W. Pope, Jr., 265 Yale Station, New Britain
1224	Harley Davidson 1481K	William H. Herter, 429 Park St., Hartford
1225	Indian 76F115	M. S. Holmes, 7 Second St., Highwood
1226	Indian 79F337	John McMahon, Cottage St., Unionville
1227	Indian 83874	Joseph Dammert, 46 Rowe Ave., Hartford
1228	Home made 2 1-2	Willard Downs, 83 Truman St., New Britain
1229	Indian 87F895	Edward Welsman, South Windsor
1230	Indian 7, 74G722	O. C. Sherwood, 23 Bushnell St., Hartford
1231	Excelsior 66126	Henry A. Hesse, 95 Goodwill Ave., Meriden
1232	Indian 7, 280	Jas. W. Gay, 558 Garden St., Hartford
1233	Excelsior 7, 54519	R. G. MacKenzie, 176 Fairmount Ave., New Haven
1234	Excelsior 7, 41765	Frank F. Carlson, Hathway St., Wethersfield
1235	Indian 41E886	Louis B. Jeralds, Yalesville
1236	Reading Standard 5, 12023	Edward Monis, 692 Myrtle Ave., Bridgeport
1237	Excelsior 7, 49455	Stephen William Ross, 84 Whitmore St., Hartford
1238	Harley Davidson	Peter Van Haverbeke, Williamantic
1239	Eagles, O 6901	Dayd Durand, Jewett City
1240	Indian 4, 42D585	Thurlow Schofield, New Haven Road, Naugatuck
1241	Indian 7, 71C148	Leroy H. Sikes, Suffield
1242	Pope	Phillip Magnuson, 74 Steele St., New Britain
1243	Armac 4, C348	Richard E. Lamson, Fleetwood Ave., Bethel
1244	Excelsior 76187	Merritt G. Nutting, Main St., Sandy Hook
1245	Pope 1465	Joseph Holland, 47 Hartford Road, South Manchester
1246	Indian 3 1-4, 5584	Wolley Veillett, 261 River St., Waterbury
1247	Excelsior 7, 47157	Gordon L. Cody, Higganum
1248	Indian 86F342	James Bunnell, 76 Derby Ave., Seymour
1249	Indian 86E354	John Shippee, Stonington
1250	Indian 42D041	Charles Lee, 585 State St., New Haven
1251	Excelsior	E. H. Frank Feinick, R. F. D. 64, Somers
1252	Harley Davidson 1530	George L. Gardner, Main St., Central Village
1253	Indian 43D617	George A. Allison, Rocky Hill
1254	Thor 1433	Constante Seaglia, South Glastonbury
1255	Excelsior 7, 55281	Louis F. Duky, 180 Long Hill Ave., Shelton
1256	Indian 7, 88E952	Edward Bellerose, 663 Transtian Ave., Bridgeport
1257	Thor 7, 14U2689	Dwight H. Keeler, 291 Lexington Ave., New Haven
1258	Indian 74D901	William Wagner, 317 1-2 Main St., Danbury
1259	Dayton 9, 0-5195	

## MOTORCYCLES

1260	Greyhound 5, 10073	J. Williams, 1539 Fairfield Ave., Bridgeport
1261	Excelsior 4, 358	Balint Torok, 497 Bostwick Ave., Bridgeport
1262	Excelsior 75644	Victor DeBarberl, 73 Osborne St., Danbury
1263	Excelsior 49652	Robert Carruthers, 20 Brook St., Norwalk
1264	Indian 10845	George Perkins, Essex
1265	Indian 73D307	Lloyd Steeves, Wilson
1266	Excelsior	J. S. Alling, Tyler City
1267	Indian 76D638	William Westford, Allen Ave., Meriden
1268	Thor 5, C290	Arthur J. Frozier, 37 Westford Ave., Stafford Springs
1269	Excelsior 7, 50519	Peter Meizaznekar, E. Windsor Hill
1270	Harley Davidson 4, 2327E	David Perkins, Windsor Locks
1271	Indian	Joe Flcoskie, Main St., West Suffield
1272	Harley Davidson 4635H	David Johnson, 70 John St., New Britain
1273	Indian 7, 72D268	Fred Jarvis, 23 Main St., Glasco
1274	Pope 15, 31E21A3	John Smith, 208 School St., Putnam
1275	Excelsior 6, 26613	B. Story, Jr., 59 Wall St., New Britain, Staten Island
1276	Excelsior 10659	W. S. Ashley, 521 Pierson Hill, New Haven
1277	Indian 7, 79F725	Gustave Ogren, 448 Wood Ave., Bridgeport
1278	Excelsior 7, 43624	Stanley Collins Shepard, 272 Park St., New Haven
1279	Indian 41E904	Wortley Earl Peck, E. N. St., Greenwich
1280	Indian 7, 81F357	Carl A. L. Oberg, 164 Dwight St., New Britain
1281	Indian 46D629	Bernard Jones, 7 East St., Ansonia
1282	Indian 41B728	Castoldi Luigi, 37 N. River St., Thompsonville
1283	Harley Davidson	J. D. Buck, Lime Rock
1284	Harley Davidson 8, 10745H	Ernest Dubois, 14, N. Walnut St., Wauregan
1285	Indian 2 1-2, 2074	George E. Goodwin, R. F. D. 1, Niantic
1286	Excelsior 4, 5514	John F. Griffin, 696 Dixwell Ave., New Haven
1287	Harley Davidson 8, P12722H	Daniel Donovan, 9 Velvet Lane, Mystic
1288	Harley Davidson L2603K	Frank Goodwin, 13 Broadway, Mystic
1289	Merkel 4 1-2, 3958	Walter Johnson, 1459 State St., Bridgeport
1290	Yale 7, 2108	Hoadley H. Willes, 424 George St., New Haven
1291	Indian 76C665	Harold Hank, 87 N. State Street, Ansonia
1292	Excelsior 4, 49399	3 Arthur D. Colepaugh, Fairfield
1293	Indian 7, 9E3308	Walter Merritt, 17 Delay St., Danbury
1294	Harley Davidson 4, 2896A	T. P. McClusky, 312 Greenwich Ave., New Haven
1295	Pierce 4018	Ruel Tolman, 85 Beacon Ave., New Haven
1296	Excelsior 13273	Charles G. Swords & Co., 888 Iranian Av., Bridgeport
1297	Indian 87F766	John Satansky, 11 Roosevelt Av., Terryville
1298	Indian 7, 8E5511	Frank E. Amidon, 69 Rowe Ave., Hartford
1299	Excelsior 7, 50180	Irving M. Spencer, 47 Niles St., Hartford
1300	Excelsior 7, 79337	William Wetherell, 57 Wells St., South Manchester
1301	Harley Davidson 5, 135D	Robert L. Hunt, New Britain
1302	Indian T1255	D. W. Heberand, Windsor
1303	Harley Davidson 4, 6405E	Carl Nystrom, Hebron Ave., Addison
1304	Flying Merkel 4082	Frank S. Blett, 88 Pleasant St., New Britain
1305	Indian 7, T15411	Howard G. Fiad, Addison
1306	Harley Davidson 4, 2893A	Walter Stanley Bannon, 6 Broad St., Wethersfield
1307	Indian 75D878	L. E. Otto, Broad Brook
1308	Indian 4, 41E518	Paul Jensen, Tyler City
1309	Indian 40D155	John O'Leary, 665 Lafayette St., Bridgeport
1310	Excelsior 48760	Robert W. Blaskey, 153 Hewitt St., Bridgeport
1311	Yale	Maleom J. Fairman, Essex
1312	Indian 742408	A. J. Wildman, 163 Tunxis Hill, Fairfield
1313	Pope 7, L14	Thomas J. Owens, 168 Scranton St., New Haven
1314	Thor 14U3218	Harold Higgins, Stamford, Hobson St.
1315	Harley Davidson 6, 2512	Tealio Castellino, Forestville
1316	Indian 92E137	Lyman Russell, 297 George St., New Haven
1317	Indian 7, F8E958	John Vassiliades, Cottage Green, Thompsonville
1318	Indian 7, 72F055	Charles H. Hellyar, Y. M. C. A., Bridgeport
1319	M. M. 4794	Ernest G. Weed, 772 Cleveland Ave., Bridgeport
1320	Excelsior 7, 76083	Abraham Mott, 180 S. Elm St., Bridgeport
1321	Indian 1597	Arthur R. Swanson, Osgood Ave., New Britain
1322	Indian 7, C9E855	Walter Britton, 16 Clarks Hill Ave., Stamford
1323	Excelsior Auto Cycle 41281	J. M. Hart, 450 Hawthorne Ave., Derby
1324	Excelsior 26943	d Carlo Cavallero, Hartford
1325	Pierce Arrow 7 1-2, 731	Frank Stone, 46 Ridley Ave., LaGrange, Ga.
1326	Indian 83F844	William Loethscher, Ellington
1327	Indian 3	Harold L. Firtion, Suffield
1328	Indian 71G865	Joseph Rowx, Bay View Ave., Stonington
1329	Indian 7, 81E477	M. J. Lewis, 378 Franklin Ave., Hartford
1330	Harley Davidson 1152	Thomas Lentiluro, Thompsonville
1331	Indian 5, 21G322	Horen Hadgigan, 9 Commercial St., New Britain
1332	Harley Davidson LD8196K	Jas. F. Ryan, 109 Prospect St., Winsted
1333	Merkel 2500	John I. Way, 184 Monmouth Ave., Waterville
1334	Thor 4, H-29	William D. Richardson, 278 State St., Guilford
1335	Harley Davidson 4, 4808	Fred Fenske, Kensington
1336	Indian 78D122	Maynard C. Gray, Chester
1337	Indian 70D385	Eugene Roy, 227 Main St., Winsted
1338	Indian 7, 81E137	Alfred Calcebery, 75 Clark St., New Britain
1339	Excelsior 50233	William Bergen, Hawes Ave., Noroton Heights
1340	Indian 7, 86E869	H. G. Lucas, Newington
1341	Pope 4, 2211	Frank Stone, Farmington
1342	Merkel U. S. 3930	John Skinner, 143 Broad St., Plainville
1343	Excelsior 7, 36609	Thomas F. Cook, 24 Maple Ave., Hartford
1344	Reading Standard 3, 1828	Frank E. Dorman, Main St., Farmington
1345	Indian 7	William E. Beatty, 440 Franklin Ave., Hartford
1346	Flying Merkel 16, 76D	Edward Hess, 3 Lincoln St., South Manchester
1347	Harley Davidson 4372H	Herbert R. Harrison, R. F. D. 3, Brandford



## MOTORCYCLES

1348	Indian	70D658	Samuel T. Coit, Farmington
1349	Indian	20C463	Irving H. Sipperry, 21 James St., Danbury
1351	Harley Davidson	88BA	George E. Summers, N. Washington St., Bridgeport
1352	Indian	42D324	John H. Sanderson, 46 Bartlett St., Meriden
1353	Flying Merkel	6, 7606	Ernest Bickford, 1 Ash St., South Manchester
1354	Indian	5, 200564	Andrew Moon, 1099 Main St., Hartford
1355	Indian	7, 77F920	Harold A. Strickland, 107 Burnside Ave., East Hartford
1356	Indian	7, 71D086	Stanley Nickson, Main St., Unionville
1357	Indian	4, 43D187	John J. Kennedy, 42 Merriam St., Bristol
1358	Indian	22E423	C. H. Kenyon, 90 Waller St., New London
1359	Harley Davidson	2466EH	Frank E. Brown, 774 Washington Ave., West Haven
1360	Indian	6, 50064	Robert Devine, 35 New St., Meriden
1361	Excelsior	7, 70064	Charles G. Rossling, 758 Conn. Ave., Bridgeport
1362	Flying Merkel	7, 4685	William Schilke, Wappington
1363	Excelsior	7300	J. R. Gellatly, Ave "A", Stratford
1364	Indian	7, 95F896	Raymond Bassett, Elizabeth St., Derby
1365	Excelsior	28768	J. J. Humphries, 4 George St., Torrington
1366	Excelsior	7, 7-C	Sherman Hayes, Derby
1367	Indian	20E910	Myron A. Whitney, Sharon
1368	Excelsior	4, 6257	Primo Lanzoni, 200 Hal Ave., Wallingford
1369	Indian	C16421	Howard M. Soper, 44 Cook Ave., Meriden
1371	Indian	41C950	Edwin Tuttle, Raymond St., Rowayton
1372	Indian	7, 79G935	Albert Bush, R. F. D. 1, Bridgeport
1373	Indian	22I3423	Willard M. Starr, Waterford
1374	Indian	7, 75F938	James H. Bailey, Great Plain Dist., Danbury
1375	Harley Davidson	8, F12955H3	M. A. Lawson, Gales Ferry
1376	Excelsior	6, 180988	Tony Armeno, Rose Farm, Wallingford
1377	Indian	21A477	William E. Ryan, 208 Pratt St., Meriden
1378	Marsh Metz	7, 7366	Clyde A. Thatcher, 146 Clinton Ave., New Haven
1379	Excelsior	4, 9630	John Vaccaro, Beacon Falls
1380	Excelsior	6, 27873	Thomas L. Clancy, 204 Blackrock Ave., Bridgeport
1381	Excelsior	7, 46166	Gust Kronholm, 207 King St., Stratford
1382	Harley Davidson	4, 3898B	Lee Goodwin, 130 Retreat Ave., Hartford
1383	Excelsior	4, 2347	James Diamond, 669 Washington Ave., Bridgeport
1384	Indian	75D853	George Egeter, Chester
1385	Indian	70A907	Enrich Loos, W. St., Bridgeport
1386	Excelsior	4, 16334	Ernest D. Marshall, 68 Ridgewood Place, Bridgeport
1387	Pope	7, 2117	Otto B. Pearson, Cherry Hill Park, Port Chester
1388	Indian	2 3-4, 3674	Harry W. Tuttle, South Main St., Wallingford
1389	Indian	5, 1781	J. L. Reinhart, Brush Hill Road, South Manchester
1390	Indian	7, 79G430	Bill Sawicki, 511 Sawicki
1391	Indian	6, 61C676	Patrick Cleary, West St., Simsbury
1392	Pope	7-8, 257	William F. Sheebel, Litchfield
1393	Indian	2 3-4, 11747	Edward Lamone, 35 South St., Sumfield
1394	Excelsior	47518	George Gelbman, 62 Colorado Ave., New Britain
1395	Indian	7, 88E386	George Crawford, Orchard St., Cos Cob
1396	Harley Davidson	4	Willie Smith, 80 Chapman St., South Manchester
1397	Indian	7, 82E266	Jas. E. Bennett, 100 Clarkson St., Ansonia
1398	Indian	21A158	Ralph E. Cartwright, 27 Lamson St., New Haven
1399	Indian	5, 22367	Arnold Ettore, 73 North St., Bridgeport
1400	Excelsior	4, 14607	Wesley Fallon, New Canaan
1401	Marsh Metz	3222	C. H. Ford, Jr., 768 Whalley Ave., New Haven
1402	Excelsior	52878	William R. Daniels, 147 Victoria Road, Hartford
1403	Reading Standard	3, 1608	Raymond H. Hewitt, Torrington
1404	Merkel Sight	4 WS2188	Clayton H. LaPierre, 73 Sigourney St., Hartford
1405	Excelsior	18689	Fred Phillips, Black Hall
1406	Indian	7, 78G689	Frank A. King, Park, West Hartford
1407	Pierce Arrow	7, 2163	Herbert E. Marsh, New Milford
1408	Iver Johnson	7, 733	Thomas A. Smith, 115 Broadway, New Haven
1409	Excelsior	7, 40468	Arthur E. Fiske, 175 W. Center St., South Manchester
1410	Indian	4, 43D516	Charles A. Hunter, 141 New Britain Ave., Hartford
1411	Indian	20A491	W. Raymond Tuck, 234 Pearl St., Hartford
1412	Indian	6407	Harry W. Tyrrill, 19 Fair St., Norwalk
1413	Marsh Metz	4	Joseph A. Sjewall, 185 Dixwell Ave., New Haven
1414	Indian	7, 70D330	Rigorl Ghatt, 352 Arch St., New Britain
1415	Pope	1268	Stephen E. Beach, 90 South St., Bethel
1416	Indian	4, 40E320	Robert N. Lattin, 370 Alden Ave., Westville
1417	Pope	283	A. William Wood, Somersville
1418	Pierce Arrow	102	B. A. Black, 192 Oxford, Hartford
1419	Flying Merkel	7, 6331	Frank Johnson, Stafford Ave., Forestville
1420	Yale	5, M26-931	George G. Culbertson, 671 Taylor Hall, New Haven
1421	Hendee Mfg. Co.	710E461	Harry J. Johnson, 962 Whitney Ave., New Haven
1422	Indian	43E998	William Wimpfheimer, East Granby
1423	Thor	7, 14U2953	Chris Hansen, 13 Washington St., Hartford
1424	Indian	4, 41C023	Phillip Raux, 27 New St., Thompsonville
1425	Marathon	6	George E. Johnson, 593 East St., New Britain
1426	Indian	7, 83E867	William Anderson, Eldridge St., South Manchester
1427	Indian	42C093	A. Selino Cresto, 170 Frank St., New Haven
1428	Indian	7, 81D364	John N. Brewer, 141 Bank St., Waterbury
1429	Indian	72E68	Oscar A. Hagstrom, 1544 N. Main St., Bridgeport
1430	Indian	4, 41E843	Henry H. Webb, Durham
1431	Indian	76F453	Andrew Kratkey, 7 Winton Ave., Bridgeport
1432	Indian	71C38	Charles T. Demarest, Main St., Waterbury
1433	Indian	43D994	Fred L. Schadlich, Broad Brook
1434	Indian	40P669	Charles H. Limmer, 685 Main St., Plantsville
1435	Schekel	6, 141453	Robert A. Cowan, Bridge St., New Milford
1436	Marsh Metz	3397	George H. Peck, 34 Park Ave., Bridgeport
1437	Indian	29F264	James M. Lutze, 480 Water St., Naugatuck

## MOTORCYCLES

1438 Indian 7, 70B181  
 1439 Indian 7, 76D220  
 1441 Indian 7, 87V77  
 1442 Baker DeLong 507-5  
 1443 Indian 7, 86F151  
 1444 Indian 6, 20A589  
 1445 Pope Hartford 4, 1348  
 1446 Indian 4, 43D203  
 1447 Indian 48D343  
 1448 Indian 7, 71E960  
 1449 Indian 401-813  
 1450 Reading Standard  
 1451 Excelsior 4, 13171  
 1453 Indian 94F459  
 1454 Indian 7, 88F107  
 1455 Jefferson 7, 803  
 1456 Indian 7, 70E469  
 1457 Harley Davidson-5831G  
 1458 Harley Davidson A10226  
 1460 Excelsior 4, 13703  
 1461 Indian 7, 74D933  
 1462 Shaw 3 1-2, 73  
 1463 Harley Davidson 4, 4541  
 1464 Excelsior 7, 42299  
 1465 Harley Davidson 136E  
 1466 Excelsior 7, 41189  
 1467 Indian 94F929  
 1468 Emblem 7, 20006  
 1469 Indian 5, 20C317  
 1470 Indian 4, 42C270  
 1471 Indian 4, 40C808  
 1472 Indian 5, 214  
 1473 Indian  
 1474 Harley Davidson 4, 1692A  
 1475 Indian 41E294  
 1476 Indian 40E941  
 1477 Indian 75E467  
 1478 Indian 82F395  
 1479 Pope 759  
 1480 Indian 2 3-4  
 1481 Thor 43M125  
 1482 Indian 7, 80G178  
 1483 Indian 70-E-875  
 1484 Yale 4, 4242  
 1485 Harley Davidson 8, 599E  
 1486 Pierce 5, 4153  
 1487 Indian 71D492  
 1488 Indian 71C262  
 1489 Peerless 4, 4701  
 1490 Excelsior 7, 46368  
 1491 Harley Davidson 3252H  
 1492 Indian  
 1493 Emblem 4, 471C26  
 1494 Pope 1425  
 1495 Indian 7, 91E982  
 1496 Pope 15, R15  
 1497 Excelsior 18439  
 1498 Indian 76E207  
 1499 Harley Davidson 1251E  
 1500 Pierce 475  
 1501 Indian 4, 41E857  
 1502 Indian 91E931  
 1503 Indian 73F214  
 1504 Thor 43M140  
 1505 Flying Merkel 6169  
 1506 Iver Johnson 5, 231  
 1507 Reading Standard 4, 5007  
 1508 Excelsior 7, 54886  
 1509 Indian 5  
 1510 Excelsior 5628  
 1511 Excelsior 7, 50037  
 1512 Harley Davidson 4, 8K919B  
 1513 Flying Merkel 7, 9281  
 1514 Excelsior 442851  
 1515 Indian 72E729  
 1516 Sears 4, 778  
 1517 Excelsior 53185  
 1518 Indian 70E120  
 1520 Indian 5, 21E247  
 1521 Indian 86E942  
 1522 Indian 7, 75E278  
 1523 Flying Merkel 7, 7637  
 1524 Indian 21E927  
 1525 Indian 43C061  
 1526 Indian 4 1-2, 40G166  
 1527 M. & M. 4, 6548  
 1528 Indian 6, 21E333  
 1529 Harley Davidson F13074H  
 R. L. Johnson, 131 Boston St., Guilford  
 Leslie C. Hayles, Whitney Ave., Hamden  
 Joe Siemlonko, 35 Woodbridge St., Hartford  
 Fred L. Peck, R. F. D. 91, Kensington  
 James C. Adams, South Windham  
 Leon F. Berner, 38 Capen St., Hartford  
 John Cavatelli, 342 Center St., Wallingford  
 Eugene Forrest, 15 Maple St., Plainville  
 Frederick W. Engert, 287 Bishop St., Waterbury  
 William A. Flanagan, Thorpe Ave., Fairfield  
 Heaton Wright, 129 Church St., New Haven  
 Albertus Lockwood, Home Ave., Shelton  
 Fatsy Belenardo, 20 Dudley St., Highwood  
 Howard M. Cole, 132 Washington St., Norwich  
 Ernest C. Howe, 158 Beaver St., New Britain  
 Thomas Garbin, 120 Lafayette St., Torrington  
 Archie Stanton, 62 Bunker Hill Road, Waterbury  
 G. E. Hawley, Cadwell, West Hartford  
 F. E. Morse, Jordan Lane, Wethersfield  
 Julius Zwonka, 237 Westfield Ave., Ansonia  
 G. Irving Odell, 445 Windsor Ave., Hartford  
 William N. Fenney, 36 Orchard St., New Haven  
 Royal J. Steele, R. F. D. 3, Waterbury  
 Charles Kiehl, East Windsor Hill  
 Irving Fletcher, 6 Cedar St., New Britain  
 Joseph Galesky, Bronson Ave., Southport  
 Charles Gallaher, Waterford  
 Harold Peterson, 48 Gill St., New Haven  
 C. Hart, Main St., East Berlin  
 William McDonnell, 132 East Pearl St., Torrington  
 Fred W. Phillip, South Meriden  
 Archie Young, Yalesville Ave., South Meriden  
 James Abergshini, 59 Ash St., Bridgeport  
 Hiram G. Halliday, 1104 Park St., West Hartford  
 Charles J. Halliday, 1104 Park St., Hartford  
 William Prescott, Jr., Waterford  
 Charles W. Buscher, 36 Webster St., Meriden  
 Louis J. Fisher, 32 S. Walnut St., Waterford  
 Frank Rosien, 77 Sisson Ave., Hartford  
 A. J. Audren, 86 Center St., Chicopee, Mass.  
 Blodick Colm, 105 Merriam St., Bridgeport  
 Earl A. Nettleton, Durham Center  
 Paul Welch, 22 Cook St., Torrington  
 Perry Briggs, 173 Winthrop, Torrington  
 William L. Hitchcock, Woodbridge  
 Jacob Holm, 714 Orchard St., New Haven  
 Paul Staschke, 107 Foster St., Meriden  
 Otto H. Stegemann, 1344 E. Main St., Bridgeport  
 Theodore Stabel, 18 Sound View Terrace, South Norwalk  
 Martin C. Connelly, 277 Park St., New Britain  
 Tony A. Cairo, 341 Zion St., Hartford  
 Warren L. Hale, 58 Wells Ave., East Hartford  
 Henry Fries, Wilson  
 Byron A. Wettwell, Suffield  
 George W. Clark, 238 Olive St., Derby  
 Fred E. Douglas, Windsor Locks  
 John Gordon, 136 Charter Oak St., South Manchester  
 Paul G. Roberts, New Hartford, (7 H. F.)  
 Peter C. Hansen, 63 Church St., Bristol  
 Leslie Blakeslee, 499 Artie St., Bridgeport  
 Ernest Holmen, 25 Broad St., New Britain  
 William G. Hartery, 1181 Whalley Ave., Westville Sta.  
 C. Anderson, 64 Mount Ford St., Hartford  
 John E. Nilson, Forestville Ave., Plainville  
 Elies Varady, R. F. D. 2, Bridgeport  
 George McCabe, Waterford  
 Albert William Mauer, New Canaan  
 Richard Schuetz, 4 Cooper St., South Manchester  
 Clarence N. Messenger, 750 Blue Hills Ave., Bloomfield  
 James Alstrum, 345 Elmwood Ave., New Haven  
 Fred A. Smith, Putnam, R. F. D. 1  
 Charles E. Hills, 103 Main St., Wethersfield  
 Fred H. Beers, Hillcrest Ave., Watertown  
 John T. Ohlin, 156 Wilson St., Bridgeport  
 Victor Thunberg, 380 W. Main St., Watertown  
 John Jorgensen, 465 Maplewood Ave., Bridgeport  
 Louis L. Griswold, William St., Thomaston  
 R. W. Linley, Fairfield  
 Howard Cheney, Porter St., South Manchester  
 Robert Peter Lawson, 451 Zion St., Hartford  
 Edward Nonis, R. F. D. 3, Rocky Hill  
 G. M. St. John, New Britain  
 Oscar Sitzner, Housatonic Ave., New Milford  
 Charles E. Johnson, 115 Sherwood Ave., Bridgeport  
 William A. Stadler, 372 East St., New Britain  
 Arthur S. Jones, Pondmeadow Road, Westbrook  
 Charles N. Baldwin, 189 Stanley St., New Britain  
 Clement Menard, 240 Main St., Danielson

## MOTORCYCLES

1630 Harley Davidson 7, 1547EH Ben D, Zenzlett, Main St., Somerville  
 1631 Indian 7, 20A662 Fred C. Buck, Mt. Carmel  
 1632 Harley Davidson 5968B Annie J. Hamlin, 666 Broadview Terrace, Hartford  
 1533 Harley Davidson 11, 8567K John H. Anderson, 18 Jackson St., Middletown  
 1534 Pope 3, 8881C Frank Richardson, 28 Levesque St., Hartford  
 1535 Harley Davidson 5385B, 4 John W. Thomason, Spring St., Devon Milford  
 1536 Model L8, 1536 John Millikay, School St., Somersville  
 1537 Excelsior-7, 48744 Beny Veronsky, 243 Lawrence St., Hartford  
 1538 Harley Davidson 608A George M. Hart, 43 Franklin Ave., Hartford  
 1539 Indian 7, 79C930 Samuel Lebovitz, 74 Martin St., Hartford  
 1540 Indian 7, 7A09 J. Donald McKay, 34 Madison St., Hartford  
 1541 Iver Johnson 4, 329 Joseph Paradis, Taftville  
 1542 Emblem 5, 4603 Carl W. Jewett, Pomfret Center  
 1543 Pierce Arrow 7, 1771 Henry G. Baur, 16 Davis St., Danbury  
 1544 Thor 14A488 Daniel Cavalaro, 205 Sherman Ave., New Haven  
 1545 Indian 5, 21B661 Ernest Sloss, East Lyme  
 1546 Indian 73E077 Salvan Vecchione, 61 Railroad Hill St., Waterbury  
 1547 Indian 40B866 A. C. Symonds, 9 Home Ave., Meriden  
 1548 Excelsior 7, 58386 Andrews G. Washko, 107 Caroline St., E. Bridgeport  
 1549 Indian 72D109 Jack Katz, 85 Main Street, Winsted  
 1550 Excelsior 7, 53167 John W. Hafels, 39 Capitol Ave., Bridgeport  
 1551 Indian Howard E. Word, 268 Congress Ave., Waterbury  
 1552 M. M. 9613 Elmer Case, Milldale  
 1553 Indian 74D534 Adolph Betker, 3 Lincoln St., South Manchester  
 1554 Indian 7, 79G720 Raymond Coons, 180 Wolcott St., Bristol  
 1555 Pope E1386 Andrew Starnisky, 60 Spruce St., South Manchester  
 1556 Pope Hartford 4, 2682 Allyn Dressel, 460 N. Burritt St., New Britain  
 1557 Harley Davidson 8, 5634H Michael Papa, Main St., Windsor Locks  
 1558 Indian 7, 94E730 Carlo Martinotti, State St., North Haver  
 1559 Harley Davidson 4, 3776 John T. Breen, 76 Hopkins St., Hartford  
 1560 Indian 4, 40B455 Howard S. Comstock, Newington  
 1561 Indian, 86F838 Amos D. Bridge Sons Inc., Hazardville  
 1562 Pope 234 Fred Hollander, 56 Bell St., Stamford  
 1563 Excelsior 6, T1972 William J. Glynn, 132 N. Main St., Ansonia  
 1564 Excelsior 7, 50165 Frank Attard, 129 Olive St., New Haven  
 1565 Thor 7986 Frank Schwallow, 26 Welton St., New Haven  
 1566 Excelsior Eric Anderson, North Branford  
 1567 Excelsior 42094 John Hughes, 2 Flower St., South Manchester  
 1568 Excelsior 4, 19539 Arthur Altken Summer St., South Manchester  
 1569 Indian 20B532 Harold G. Ellis, R. F. D. 1, Rockville  
 1570 Excelsior 6, T2240 Mayro W. Miner, Cottage St., Unionville  
 1571 Indian 4A05 N. E. Anderson, 42 Church St., New Britain  
 1572 Indian 40D806 Henry W. Clark, Scotland  
 1573 Indian 4, 47D752 Frank Bronkle, Hartford Road, South Manchester  
 1574 Indian 4, 40C813 J. Norman Peck, 46 High St., (S. F.) Middletown  
 1575 Indian 7, 82E384 Gordon E. Hills, East Hartford  
 1576 Flying Merkel 5978 Fred A. Plank, Concord, Glastonbury  
 1577 Pope George Howard, Naubac Ave., Glastonbury  
 1578 Excelsior 7, 38349 Willard S. Butters, 642 Broadview Terrace, Hartford  
 1579 Excelsior 4, 5260 Devered C. Schrader, 174 Orland St., Bridgeport  
 1580 Reading Standard 4, 1409 V. C. Miller, Newington  
 1581 Indian 7, 82E724 Wilfred Hartman, 157 S. Main St., New Britain  
 1582 Thor 4, 54E730 James J. Allen, 89 Canton St., Hartford  
 1583 Excelsior 18431 Peter Riddolf, 92 Middle St., Bridgeport  
 1584 Excelsior 49539 Giles F. Watson, Jordan Lane, Wethersfield  
 1585 Harley Davidson Gus L. Carlson, 98 Park Terrace, Hartford  
 1586 Harley Davidson 7468K George E. Brusco, 206 Park Terrace, Hartford  
 1587 Harley Davidson L7360K Martin Pedersen, Cromwell  
 1588 Indian Frank L. Hubbard, 37 Hillside, Torrington  
 1589 Indian 710762 M. G. Fenn, Church St., Lakeville  
 1590 Excelsior 7, 37663 Conrad Schiebel, 2 Adams St., South Manchester  
 1591 Indian 2-4-4, 11299 Frank Schiebel, 13 Edgerton, South Manchester  
 1592 Harley Davidson 4, 9191 Thomas Stull, Main St., West Suffield  
 1593 Indian 7, 86F724 Peter Garrilli, South Center St., Windsor Locks  
 1594 Indian 7, 80G775 Edwijn Hallberg, 51 Lake Place, New Haven  
 1595 Merkel 7918 Fred Certel, 78 Middletown Ave., New Haven  
 1596 Indian 5, 30C456 Raynor Olson, 405 New Hall St., New Haven  
 1597 Pope 1452 William F. Reichenbach, R. F. D. 1, Woodbury  
 1598 Indian 7, 90F156 Frederick O. Makowsky, 21 Relay Place, Stamford  
 1599 Yale Toledo 3 1-2, 4675 Ernest A. Gilbert, 98 Bennett St., Bridgeport  
 1600 Indian 71D187 Ralph H. Burr, 72 Pearl St., Middletown  
 1601 Indian 5, 20C556 Louis Littey, 177 N. Washington Ave., Bridgeport  
 1602 Excelsior 6601 Frank Beger, 36 Forest St., Torrington  
 1603 Marsh Metz 4, 8411 David T. Jacobs, 226 Van Sclen Ave., Brooklyn, N. Y.  
 1604 Thomas 4, R1048 Harry E. Carey, R. F. D. 140 Essex  
 1605 Indian 7, 80E948 Joseph Penneer, 14 Hallett St., Bridgeport  
 1606 Excelsior 86613 Alexander Toth, 283 Bostwick Ave., Bridgeport  
 1607 Excelsior 4, 9604 Arthur J. Hale, 521 Brooks St., Bridgeport  
 1608 Excelsior 18492 Ben Wiganski, 4 Curtiss St., Naugatuck  
 1609 Indian 7, 41E302 Matthew Judge, 718 Myrtle Ave., Bridgeport  
 1610 Thor 7, 44U4901 Justus Sherrod, Eastford  
 1611 Excelsior 6, 42610 Henry C. Bolles, N. Main St., East Hartford  
 1612 Excelsior 1872 Frank Bayley, 166 Crown St., New Haven  
 1613 Flying Merkel 6, 4216 Alex. C. Patuzzi, 1037 Maplewood Ave., Bridgeport  
 1615 Indian 78D655 John Wilman, Thompson  
 1616 Indian 4, 40F018 John J. Mason, Darien  
 1617 Indian 7, 78C611 D. W. Blakeslee, Bishop St., North Haven  
 1618 Indian 72C470

## MOTORCYCLES

1619	Excelsior 20499	Louis Mazo, 55 Whittier St., Bridgeport
1620	Excelsior 76660	Louis Allard, Stamford
1621	Pope 49	Fred R. Williams, 32 Judson Ave., New Haven
1622	Indian 70E254	Albert Henry Mitchell, 27 Pearl St., Watertown
1623	Thor 7, 13U1507	Harry Manson, 654 Dixwell Ave., New Haven
1624	Origo	Fred H. Simmons, 127 Spring St., New Haven
1625	Excelsior 7, 47864	Theodore Iwach, 139 Derby Ave., Seymour
1626	Marsh Metz 4, J279	A. Pekarsh, 425 N. Main St., Winsted
1627	Harley Davidson 112E	Herbert Lotz, Queen St., Southington
1628	Indian 4, 44D274	Edward Peavy, 39 Moore Ave., Winsted
1629	Indian 91F920	Miles F. Stow, Station B, 83, Winsted
1630	Excelsior 36003	David Crawford, Pomfret Center
1631	Indian 731467	Eric G. Benedict, 361 George St., New Haven
1632	Indian 73E126	Fred Spomberger, 42 Sperry St., New Haven
1633	Indian 88E423	George C. Hall, South Glastonbury
1634	Excelsior 4, 10959	Guy Misenti, 86 Spring St., Middletown
1635	Indian 7, 80G699	Charles Donze, 45 Hackmatack, South Manchester
1636	Reading Standard 1902	John R. Meahan, Howes Ave., Noroton
1637	Excelsior 7, 57582	Louis A. Vecsey, 805 Wording Ave., Bridgeport
1638	Indian 74D995	Charles Schlichting, Broad Brook
1639	Indian 849	A. H. Linley, Stratfield Road, Fairfield
1640	Jefferson 256	Hugh P. Gilbert, Harrison Ave., New Ganaan
1641	Excelsior 4, 18862	Richard Gay, 262 Railroad Ave., Bridgeport
1642	Emblem 5, 4798X	Edward A. Kohn, 67 York St., New Haven
1643	Indian 70D847	Joe Tangunelli, Springfield, Mass.
1644	Harley Davidson 7, 1404EH	Frank Reilly, 28 Lake Ave., Greenwich
1645	Excelsior 5, 5033	Fred Church, Uncasville
1646	Excelsior 7, T1652	Adrien Bourqueuz, Newton
1647	Harley Davidson 11, L7417K	Albert Pechie, 129 Providence, Putnam
1648	Harley Davidson 4, 556A	Frank S. Burton, South Windsor
1649	Indian 73E522	C. S. Barber, Waterville
1650	Pope 1125	D. K. Peck, Broad St., Plainville
1651	Excelsior 63209	Chester A. Nolen, Miry Brook, Danbury
1652	Harley Davidson 7, Spl.	Walter Sanson, 263 Broad St., Bridgeport
1653	Indian 75F831	Mike Sass, 150 Whittier St., Bridgeport
1654	Flying Merkel	Edwin A. Levere, 341 Center St., West Haven
1655	Excelsior 4, 16059	Raymond H. Campbell, 365 Edgewood Ave., New Haven
1656	Harley Davidson 6 1-2, 3415-B	Godfrey Olsson, 257 Fountain, Westville
1657	Harley Davidson 1037D	Frank Yushka, 19 Elm St., Branford
1658	Pope 7, 628	Paul Seiler, 145 High St., Thompsenville
1659	Pope 3L27A4	Lionel Messier, 28 S. Walnut St., Wamegan
1660	Thor K152	Edwin E. Chase, Jr., East Killingly
1661	M. M. 7162	Ernest G. Cooley, Staffordville
1662	Indian 4, 43E231	Alvah V. Hinklez, Mapleton Ave., Sufield
1663	Excelsior 8, 36926	Otto C. Carlson, S. Main St., Essex
1664	Pope Model L, S620	Irving F. Smith, Watertown
1665	Indian 88F585	C. E. Ferry, 27 Meadow St., Torrington
1666	Indian 6935	Elmer L. Beesley, 5 Eld St., New Haven
1667	Indian 43E354	Arthur F. Miller, Woodbridge
1668	Indian 7, 1714	George Anderson, Stony Creek
1669	Pope 15-2-5, 2450	Walter H. Lord, Enfield St., Thompsonville
1670	Harley Davidson 4 1-2, 660C	W. Nelson Steele, R. F. D. 49, Thompsonville
1671	Indian 71C630	John L. Barone, West Ave., Essex
1672	Yale 4, 5596	William Bradford L. Mix, Maple Ave., Glenbrook
1674	Excelsior 48758	Arthur C. Johnson, Northford
1675	Indian 2 1-4, 4A90	Louis J. Fiore, 28 Cliff St., South Norwalk
1676	Indian 5A94	Charles Knittel, Ivoryton
1677	Indian 4, 45C087	Clarence S. Douglass, Avon St., Devon Millford
1678	Indian 5, 1132	Lester J. Allen, Fairlawn St., Hartford
1679	Indian 72D626	Oscar Eccleston, R. F. D. 1, Norwich
1680	Excelsior 75143	George M. Wilson, 52 Elizabeth St., Norwich
1681	Pope Model K 4, 330	Gustave A. Altman, 52 Auburn St., New Haven
1682	Indian 50C791	Charles Koskok, 116 Thames St., Thompsonville
1683	Indian 3 1-2, 10L233	Hewey Anderson, 102 Ward St., Naugatuck
1684	Excelsior 40378	William Dumas, 30 Parker St., South Manchester
1685	Flying Merkel 6, 6789	Adosias Morin, Taftville
1686	Iver Johnson 4, 270	Ward G. Senior 30 Buckingham Ave., Bridgeport
1687	Indian 2E273	Marquise Joyal, 202 Pratt St., Meriden
1688	Excelsior 48584	Noel S. Thomas, Country Road, Boardman
1689	Indian 44D249	Joseph Vivian, New London
1690	Yale	Rollin B. DeWolfe, 991 Central Ave., Bridgeport
1691	Indian 48D488	Louis Ludwig, 433 Front St., New Haven
1692	Excelsior 4, 13068	Edward H. Wells, 49 Dixwell Ave., New Haven
1693	Yale 3 1-2, 3214	John J. Shea, Deep River
1694	Excelsior 7, 76368	Arthur J. Hendley, 16 Fairfield Ave., Hartford
1695	Pope 3, 92	Karl A. Stenner, 157 Madison Ave., Hartford
1696	Harley Davidson 1309B	Tony Rassola, 23 Witworth, Thompsonville
1697	Merl Sight 4, WS2307	Allen D. Osborn, Mt. Carmel
1698	Indian 4, 45C439	James A. Cerruti, Westbrook
1699	Monarch 10, 8579	Howard L. Allen, R. F. D., Southington
1701	Indian 71E707	Isaac Platt, R. F. D. 1, Southbury
1702	Excelsior 7, 41336	Stephen Sterback, 403 Helen St., Bridgeport, (East Haven)
1703	Indian 84E186	Martin G. Haddinoth, 87 Ogden St., Bridgeport
1704	Excelsior 7, 15D	Arthur Lundin, Fairfield
1705	Indian 44E221	Joseph Bloom, 91 Park Ave., Waterbury
1706	Indian 7, 72C113	Edward Davis, Main St., Newington
1707	M. M. 5446	Martin VanderVeer, 723 Quinipiac Ave., New Haven
1708	Harley Davidson 5889B	Herbert W. Mead, Cos Cob

## MOTORCYCLES

1710 Flying Merkel 6246 William Buckingham, 304 Park St., New Britain  
 1711 Reading Standard 5, 12018 Andrea Costantino, 61 Yale St., Meriden  
 1712 Pierce 5, 2455 John J. Bartholomew, Jr., Arch St., Highwood  
 1713 Harley Davidson 5, 1279D John W. Hayes, 200 Beechmont Ave., Bridgeport  
 1714 Indian 72G401 Peter Johnson, Trumbull  
 1715 Indian 22E380 Wilson A. Baker, R. F. D. 1, Putnam  
 1716 Merkel Charles E. Goodfellow, 1275 Wood Ave., Bridgeport  
 1717 Excelsior 7, 42239 Ike Burstein, 302 E. Main St., Bridgeport  
 1718 Indian 83E744 Robert Lessard, 631 Main St., Stamford  
 1719 Pope 3, 1765 Nelson Elshop, 43 Rowe Ave., Hartford  
 1720 Harley Davidson 9437H John Radosti, 24 Thompson Court, Thompsonville  
 1721 Indian 85E418 Harold Holden, Hollister Ave., Bridgeport  
 1722 Excelsior 4, 6322 Clarence Edward Rolf, 14 Myrtle Ave., Ansonia  
 1723 Excelsior 7, 763341 John Rohut, 820 Worden Ave., Bridgeport  
 1724 Indian 47D026 Henry A. Hubbard, Hudson St., Berlin  
 1725 Harley Davidson 8, 915E Barney Mantell, 16 Frederick St., Stamford  
 1726 Indian 42C379 Atwood Collins Page, 94 Woodland St., Hartford  
 1727 Indian 7, 77E336 Gustave T. Metzger, 205 Bruce Ave., Stamford  
 1728 Pope Big Four 224 Edwin R. Wilder, Collinsville  
 1729 Indian 7, 76D425 Harold J. Mason, 14 Turner St., Willimantic  
 1730 Excelsior Auto Cycle 49525 Elmer M. Scranton, 439 Graden St., Hartford  
 1731 F & N Herstal 7, 18170 Gaza Hign, 93 Lexington Ave., South Norwalk  
 1732 Harley Davidson 1054D C. E. Austin, 20 Lyon St., New Haven  
 1733 Indian 7, 86E232 George Morton, 14 Allen St., Winsted  
 1734 Harley Davidson 6 1-2, 3022 Fred A. Potter, Essex  
 1735 Harley Davidson 3598H George Scheeler, 180 Hartford Ave., New Britain  
 1736 Indian 4, 42D078 Harry Pearsan, 1290 Stanley St., New Britain  
 1737 Excelsior Auto Cycle 7, 76624 Ernest P. Gilnack, S. Main St., Manchester  
 1738 Excelsior 4521 Fred Yarmer, Manchester  
 1739 Thor 7, 13U2041 Julius Schnizke, 18 Walnut St., Hartford  
 1740 Indian 10A224 G. W. Gammoms, 5 Spruce St., South Manchester  
 1741 Indian 5, 21E464 Ivan S. Parrar, 48 Broad St., Plainville  
 1742 Excelsior 7, 48930 Caldwell H. Flisk, 124 Prospect St., New Haven  
 1743 Indian 77G504 Carl B. Vogman, 779 Russell St., Fair Haven  
 1744 Excelsior 71471 William P. Newell, 160 State St., New London  
 1745 Pope 1403 Amedeo Magli, Avon  
 1746 Harley Davidson L7466K Leslie Olliver, R. D. 2, Enfield  
 1747 Excelsior 6, 26620 Arthur Conley, 154 Union Ave., Bridgeport  
 1748 Pope 4, 1226 George Rudkin, 75 Myrtle St., Meriden  
 1749 Excelsior Auto Cycle 6, 50220 Cornelius M. Herz, 115 Linden St., New Haven  
 1750 Indian 7, 87F296 Gino Arimi, 52 Avon St., Hartford  
 1751 Indian 7, 87F296 W. A. Gastler, Durham Center  
 1752 Indian 48D740 William E. Smith, 6 Central Lane, Whitteville  
 1753 Indian 71D964 Harry E. Seaman, 26 Laurel St., South Manchester  
 1754 Harley Davidson 9095H Town of West Hartford, Constr. Dept., West Hartford  
 1755 Indian 4, 72E055 Paul Donze, 3 West St., South Manchester  
 1756 Reading Standard 3728 Orrin E. Cadwell, 51 Broadway, New Haven  
 1757 Pope 5, 116 Edward F. Burns, 32 Russell St., Thompsonville  
 1758 Flying Merkel 1918 Charles G. Holmquist, 171 Bond St., Hartford  
 1759 Harley Davidson 1086E Adolph Dikan, Erwin Pls., Bristol  
 1760 Kulture 5 3-10, 697 Edgar H. Bogardus, 65 King St., Hartford  
 1761 M. M. 8989 William H. Perrin, Jr., R. D. 4, Putnam  
 1762 Indian 4, 44D414 Leon T. Prickett, 34 Fairview St., Hartford  
 1763 Pope Maxwell R. Schoenboom, Elm St., Rocky Hill  
 1764 Harley Davidson 1001D V. E. Wardwell, 10 Highland Road, Stamford  
 1765 Indian 7, 73G668 Albert Rau, Beckett St., Danbury  
 1766 Indian 7, 75E632 Leonard A. Ashby, 93 Lafayette St., Hartford  
 1767 Harley Davidson 813E W. H. Burns, Gales Ferry  
 1768 Indian 42C333 Frank J. Ebenthner, 150 Bond St., Hartford  
 1769 Ale 3, 25640 Alfred E. Morse, 3 Short St., South Manchester  
 1771 Harley Davidson 8, 979E Otto F. Schumacher, 239 Wheeler Ave., Bridgeport  
 1772 Excelsior 7, 49945 Albert Jablonsky, 245 Wheeler Ave., Bridgeport  
 1773 Indian 70C46 Harry W. Mohr, Warehouse Point  
 1774 Indian 4, 72C083 John Rapcsak, 946 Graden St., Bridgeport  
 1775 Excelsior 7, 36584 Wesley Hostford, Crooked, Plainville  
 1776 Reading Standard 4, S2110 Fred Lullpold, Orange  
 1777 Thor 4, 1350 Otis M. Brainard, East Haven  
 1778 Harley Davidson 4, 5719B Joseph J. Stanovec, 2 Taft Ave., Stamford  
 1779 Indian 13105 Alex Klesibeckl, N. Main St., Ivoryton  
 1780 Indian E625 John Stymek, 47 Worden Ave., Bridgeport  
 1781 Indian 7, 79E249 E. O. Goodrich, 69 Woodbridge St., Ansonia  
 1782 Indian 7, 78C386 Albert Carocel, 309 W. Water St., New Haven  
 1783 Peerless 2 1-2, G2526 Joseph J. Goggin, 75 Capitol Ave., Hartford  
 1784 Indian 20C629 William Saunders, Farm Hill, Middletown  
 1785 Excelsior 7, 38049 Thomas J. Parks, 77 Trowbridge, Naugatuck  
 1786 Indian 4-A05 William H. Hopkins, 11 Elm St., Norwich  
 1787 Harley Davidson L5864K Warren E. Beattie, R. F. D. 8, Shelton  
 1789 Excelsior 4, 11887 Clarence E. Cooley, Kingsley  
 1790 Indian 7, 80E538 Joe N. Ridolfi, 192 Middlesex, Bridgeport  
 1791 Indian 87F740 Edwin C. Lucas, 825 S. Main St., Plantsville  
 1792 Indian 7, 71C376 Archie M. Sanger, Staffordville  
 1793 Indian Patrick Vocola, Meriden  
 1794 Harley Davidson 3443K Fulvi Alpis, 59 Avon St., Hartford  
 1795 Indian 74D601 Richard Grimes, 47 New St., New London  
 1796 Indian 80F016 Fred Coastlin, Scotland St., Ansonia  
 1797 Harley Davidson 4, 640 H. M. Robbins, East Thompson  
 1798 Pope 7, 1654 Goodman Strong, Glastonbury  
 C. E. Custer, Talcottville

## MOTORCYCLES

1799	Indian	76C270	
1800	Indian	82E358	
1801	Indian	61E073	
1802	Harley Davidson	4, 494H	Philip C. Schuyler, Gracie St., Darton
1803	Indian	7, 76F255	Richard Grabinsky, Collinville
1804	Sears	4, AC235	Max Thomas, 30 Hobart St., Meriden
1806	Indian	7, 70D593	Theo. F. Schulte, 4 Madison St., New Britain
1806	Indian	4, 11555	Howard W. Bertins, 114 Maple St., Bridgeport
1807	Indian	4, E5663	William F. Steele, Spencer St., South Manchester
1808	Excelsior	3262	Fred Feibel, Gravel St., Meriden
1809	Indian	7, 79E278	Robert S. Fisher, 734 Orange St., New Haven
1810	Flying Merkel	4366	James Knotch, 24 Easton St., Highwood
1811	Miami Motor Bike	238	Richard Paul Hillier, 48 W. Main St., Rockville
1813	Harley Davidson	12280	Harold F. Newbury, 1319 Park St., West Hartford
1814	Excelsior	42820	J. F. Caughlin, 109 Franklin Ave., Hartford
1816	Miami Motor Bicycle	468	Paul Toldo, 173 Camp St., Meriden
1817	Indian	7, 79E007	Herman S. Simonsen, Garden St., Farmington
1818	Harley Davidson	644-BA	W. E. Hibbard, 63 N. Main St., Manchester
1819	Indian	22B633	Nathan C. Bernstein, 112 Van Shef, New Haven
1820	Indian	30E313	J. M. Barrott, 746 East St., New Britain
1821	Excelsior	T2406	Allen C. Bennett, Woodstock Valley
1822	Harley Davidson	5, 1240A	William H. Dolan, 29-8th St., Derby
1823	Excelsior	14119	Alberto R. Miller, Main St., Lakeville
1824	Indian	43E466	John J. Sullivan, 131 Dixwell Ave., Highwood
1826	Indian	7, 70E196	Raymond N. Viseh, Whitney Ave., Hamden
1826	Indian	21E196	Winfred G. Smith, Pleasant St., Warehouse Point
1827	Indian	78G086	Robert E. Lynn, 102 Main St., West Haven
1828	Harley Davidson	6, A9020H	Vulglio Pastore, Bridgeport Ave., Shelton
1829	Indian	7, 77E471	William H. Murphy, Plantsville
1831	Thor	7, 18A297	Sanford Dean, 6 Rock St., Winsted
1831	Pope	4, 8	Frederick W. Carter, 12 Wilcox St., Wethersfield
1832	Indian	7	William A. Sawyer, 33 Oakwood Ave., Hartford
1833	Flying	Merkel 4, 6094	George J. McGinn, 80 Franklin Ave., Hartford
1834	Thor	7, 15U2203	Adolphus Benoit, Hunters Ave., Sayville
1836	Excelsior	6444	Seth H. Dickinson, Main St., Westford
1836	Excelsior	7, 76545	C. C. Bartholomew, Lakeville
1837	Harley Davidson	467B	John Mastaski, 848 Hallett St., Bridgeport
1838	Indian	43D605	Clayton J. Curtiss, 119 Livingston, New Haven
1839	Indian	7, 74D760	Henry Maynard, 65 Hill St., Jewett City
1840	Harley Davidson	10189H	George Noewatni, R. F. D. 1, Guilford
1841	Thor	13U1083	Wallace D. Curtis, Chapinville
1842	Indian	7, 7G258	William E. Scovill, 10 Kensington, Avon
1843	Excelsior	7, 76474	Charles Ladouceur, 203 School, Putnam
1844	Indian	4, 74CG38	A. Lewis Schlechtweg, 11 Woodland Ave., Stamford
1845	Harley Davidson	11, 7682K	Clarence E. Pike, Elliott
1846	Reading Standard	10, 60130	Michael F. Sniff, Stafford
1847	Indian	208393	Arthur Birdsall, Scott Road, Waterbury
1848	Indian	5, 21E274	Earle G. Smith, 43 Pierce St., Plainville
1849	Indian	74E365	Mike Mikolayunas, Tarliffville
1850	Harley Davidson	8, 1397E	James Bourne, Jr., 36 Elm St., Shelton
1851	Indian	89F309	Thomas P. Everitt, 61 Enfield St., Haddam
1852	Thor	13A1210	Alexander Frank, 682 Madison Ave., Bridgeport
1853	Excelsior	7, 45627	Steve C. Darien, R. F. D., "Nichols"
1854	Excelsior	7, 41E24	Harold Masterson, 31 Griffin Ave., Danbury
1855	Indian	7, 70U652	Joseph Mastrolanni, State St., North Haven
1856	Excelsior	42686	Stephen A. Thomas, 478 N. Main St., Seymour
1857	Excelsior	7, 49735	E. C. Welden, 69 Elizabeth St., Norwich
1858	Indian	7, 90P959	Peter Stobie, Westminster School, Simsbury
1859	Thor	1402	John J. Bourke, Unionville
1860	Indian	7, 73E933	Clarence E. Aspinall, 48 Alling St., West Haven
1861	Excelsior	7, 41961	Frank Rusconi, North Guilford
1862	Excelsior	49649	Mike Steck, Canal Bank, Windsor Locks
1863	Indian	4, 42C807	William P. Ley, 50 Lockwood St., Stamford
1864	Excelsior	53770	Wallace H. Dyson, 1727 Thomaston Ave., Waterville
1865	Indian	8E1E168	Harold Hatch, College St., Van Sheff Hall, New Haven
1867	Marsh & Metz	8 T. Alden	Hans A. Schmidt, 5 Crown St., Middletown
1868	Harley Davidson	11, 3155K	Charles J. Jones, 32 Mercer St., New London
1869	Harley Davidson	3880H	Christian A. Baur, 7 Davy St., Danbury
1870	Indian	22E513	W. J. Landry, 2 Colt St., Norwich
1871	Harley Davidson	11, L7381K	Julius Mai, East River
1872	Flying Merkel	6 1-2, 3686	L. L. Lamphere, 31 Maple St., Naugatuck
1873	Thor	3, 7219	Frederick J. Wells, 65 Front St., Putnam
1874	Indian	21A425	Charles Peterson, Thompson
1875	Harley Davidson	5, 332C	S. O. Lockwood, 22 Tunxis Hill, Bridgeport
1876	Indian	7, 71E802	C. E. Holt, 20 Alger St., New London
1877	Excelsior	10166	George S. Finer, 136 Center St., Shelton
1878	Indian	5, 21C112	Waldo Hayer, 1132 Farmington Ave., West Hartford
1879	Excelsior	420, 89	Edward B. Hunn, 27 High St., East Haven
1880	Indian	71C392	Robert Schroder, Cor. Orange & Tait Ave., Allington
1881	Harley Davidson	1242E	William Atkinson, Jr., 109 Central Ave., Bridgeport
1882	Excelsior	4277	Lyman M. Husted, 14 Meriam St., Bridgeport
1883	Harley Davidson	7, Spl.	Stuart Farquhar, Mapleton Ave., Shelton
1884	Reading Standard	2277	Alfred F. Loeser, 36 Baltimore St., Hartford
1885	Indian	43E191, 4	Edward V. Woodruff, Newington
1886	Indian	7, 85F097	Harry George, 21 Harrison Place, Hartford
1887	Marsh Metz		J. A. Haberern, Unionville
1888	Indian	3	
1889	Haverford	646	

## MOTORCYCLES

1890	Pierce 6, 3128	Charles E. Sherwood, Maple Ave., Collinsville
1891	Indian 11A214	Harry W. Slater, 264 Noble St., Westport
1892	Excelsior 4, 47315	P. A. Salmann, 740 Iranistan St., Bridgeport
1893	Harley Davidson 8, 3618H	Louis B. Krachupek, 143 Harriet St., New Haven
1894	M. M. 4616	Richard Brteit, Eevergreen Ave., Hamden
1896	Indian 2 3-4, 4C86	Louis Bettigole, 209 Congress Av., New Haven
1896	Excelsior 4, 11259	Mortimer G. Jennings, 93 Deacon St., Bridgeport
1897	Excelsior 6, 26404	Nathan Easterbrook, 158 Pembroke St., Bridgeport
1898	Indian 70B405	Fred E. Sparling, 125 Court St., New Haven
1899	Indian 3, 5416	C. A. Cordtsen, Ellington
1900	Excelsior 7, 47769	Hilding Sanden, 71 Worth St., Bridgeport
1901	Excelsior 7, 42318	Michael G. Marlock, 666 Hillman, Bridgeport
1902	Pierce 7, 2129	T. E. Murphy, 154 Clinton Ave., Bridgeport
1903	Indian 7, 86F905	Harold Arthur, East Hampton
1904	Indian 7, 81D284	Joseph Perpet, 81 Ridge Ave., Bridgeport
1905	Indian 7, 78D709	Edward Gould, Georgetown
1906	Indian 83F45	Martin Howalski, Deep River
1907	Indian 72G145	Charles Marvin, Sylvan Ave., Westport
1908	Indian 86E237	William Axelby, Northfield
1909	Indian 74D512	Harry C. Andrews, Beaumont Ave., Wallingford
1910	Plying Merkel 7, 2472	Jos. J. Richter, 97 Cherry St., Waterbury
1911	Reading Standard 3 1-2, 3857	Edward Russenberger, Kensington
1912	Pope 2164	Harry Kaplin, 106 Taylor Ave., South Norwalk
1913	Indian 81D980	A. J. Hocker, 63 Clarkon St., Ansonia
1916	Indian 73G761	Frank F. Yeomans, 1339 Broad St., Hamden
1917	Indian 93E300	John Erickson, 599 Lafayette St., Bridgeport
1918	Indian 5, 7965	E. D. Fuller, 37 Grove St., Rockville
1919	Indian A564	Leo Schmidt, Canal St., Westport
1920	Reading Standard 8247	Irving Hoyt, Ridgefield
1921	Yale 8, 21504	Roger Jones, Center St., Collinsville
1922	Pope 4, 3290	Lucian W. Himes, 115 Howe St., New Haven
1923	Imperial 4	Lewis F. Bingham, Jr., Lyme
1924	Harley Davidson 4, 1274	George E. Simons, East Center St., Wallingford
1926	Excelsior 7, 40328	Fred W. Keilish, Staddle Hill, Middletown
1928	Harley Davidson A4288H	G. C. Nystram, Addison
1927	Indian 77D366	Frederick E. Lord, Warehouse Point
1928	Excelsior 54269	I. H. Bartrane, Sharon
1929	Harley Davidson 4, 3166B	Charles H. Seipert, Durham
1930	Eagle 9, 08874	Robert Noble, 198 Hollock Ave., New Haven
1931	Harley Davidson 11	Arthur Goldstein, 18 Adelaide St., Hartford
1932	Harley Davidson L8281K	E. Henderson, 101 Oakland Terrace, Hartford
1933	Thor U1464	Lewis B. Haynes, 125 Sargeant St., Hartford
1934	Indian 4, 43D965	Herman C. Hill, Hartford Road, South Hamden
1935	M. & M. 6627	B. Tucidarone, 888 Whalley Ave., New Haven
1936	Excelsior 7864	Allyn L. Brown, 262 Broadway, Norwich
1937	Pope 772	Charles S. Miller, 60 Adams St., Buckland
1938	Excelsior 7, 42762	William Burton, 1195 W. Church St., Seymour
1939	Harley Davidson 4, 3045	Ejnar Raymond, R. F. D. 20, Danbury
1940	Harley Davidson 4, 4466E	John F. Vogel, Long Hill Road, Guilford
1941	Indian 7, 701521	Frank Klaus, W. Suffed Road, Suffield
1942	Indian 92F965	Ray Atwood, 101 Derby Ave., Seymour
1943	Indian 80F969	Moris Haiding, Beacon Valley, Naugatuck
1944	Reading Standard 4, 4863	Frank Clark, 256 Ludlow St., Stamford
1945	Harley Davidson 11, 768K	Francis H. Speer, 420 Warren St., Bridgeport
1946	Indian 46C488	C. G. Babcock, Maple Ave., Lyme
1947	Indian 41C163	Harry F. Raymond, Hope Street, Stwrtford
1948	Indian 72D006	J. R. McLean, Pine Orchard
1949	Excelsior Auto Cycle 8672	Roy L. Beard, R. F. D. 2, Norwich
1950	Indian 3060	Frank Osborn, Cook Hill, Windsor
1951	Excelsior 7, 43979	Fred Young, 118 Union St., Rockville
1952	Indian 4 1-2, 42E489	Wilbur W. Benedict, 908 State St., Bridgeport
1953	Excelsior 7, 44613E	William J. Boyie, 184 Oak St., Waterbury
1954	Excelsior 45922	Francis C. Wood, R. D. 25, Bethel
1955	Indian 92E136	Robert Elder, Jr., 26 Willis St., New Haven
1956	Indian 81E172	Benjamin B. Field, Georgetown
1957	Indian 2 1-2, 7A63	Jas. B. Copeland, 27 N. Av. Ext., Bridgeport
1958	Excelsior 7, 44812	Joseph Figler, 43 Riely St., Bridgeport
1959	Harley Davidson 8, F11819H	John A. Parfitt, 7 Granite St., Groton
1960	Excelsior 40770	William Yoreo, 93 E. Main St., Rockville
1961	Indian 7, 50391	J. Sterling Halstead, 371 White Hall, New Haven
1962	Pope 7, 562	David Labony, 11 Glenn St., Waterbury
1963	Excelsior 7, 54612	Henry Bohnsen, 1576 State St., New Haven
1964	Indian 83F964	Claron Mason, Sharon
1965	Excelsior 7, 3700	Louis Gildemeister, R. F. D. 28, Cos Cob
1966	Excelsior 7, 86013	Howard A. Schomck, 55 Prospect St., New Haven
1967	Excelsior 53736	Robert W. Dettmer, 11 Cliff Ave., East Port Chester
1968	Harley Davidson 11, 67306K	A. E. Ganung, 7 Meadow St., Litchfield
1969	Indian 78G086	William Murphy, Plantsville
1970	Excelsior 7, 68385	Jos. H. MacFarland, 2 Indiana Place, South Norwalk
1971	Harley Davidson 1989B	Harry B. Hampson, 166 Triangl St., Danbury
1972	Excelsior 7, 54274	Charles Robinson, 383 Union Ave., Bridgeport
1973	Marathon 6	Henry Thiem, 20 Beatty St., New Britain
1974	Excelsior T3543	Henry Blackman, Coram, Shelton
1976	Pope 7, 122E0	John F. Gordon, 177 Wethersfield Ave., Hartford
1976	Excelsior 7	Samuel Andelman, 117 Portland St., Hartford
1977	Indian 7, 70D994	Virgilio Grabbi, 23 Eldridge St., South Manchester
1978	Excelsior 7, 46426	Charles Van A. Benner, 111 Grove St., New Haven

## MOTORCYCLES

1979 Indian 4  
 1980 Harley Davidson 8161B Reuben Hedwall, Farmington Ave., Forestville  
 1981 Thor 4, 1062 Fred Galdenzi, 21 Joy St., Branford  
 1982 Excelsior 6, 27645 Bennie W. Erickson, Unionville  
 1983 Excelsior 10, 40855 John L. Franson, S. Main St., Essex  
 1984 Indian 807662 Maurice Pavlov, Canadian  
 1985 Indian 75E207 Felix R. Roulier, 237 Lawrence St., Hartford  
 1986 Indian 7, 74D331 Arthur Charbonneau, 7 Olive St., Hartford  
 1987 Indian 7, 85F229 George R. Murray, 28 Chestnut St., Windsor Locks  
 1988 Indian 7, 88F931 Alfred N. Phillips, Jr., Glenbrook  
 1989 Excelsior 3-1-2 George W. Taylor, 55 Hyshope Ave., Hartford  
 1990 Indian 81D737 Albert E. Meyer, 7 Kingsbury St., Bridgeport  
 1991 Excelsior 6, 13922 Levi H. Scofield, 35 Grove St., New Canaan  
 1993 Pope 13-15, 143R4 Louis Keznes, 113 N. Main St., Ansonia  
 1994 Indian 21G134 Joseph Green, 1 Marshall Ave., Ansonia  
 1995 Harley Davidson 5, 2319D Peter Rosenberg, 276 Cedar St., New Haven  
 1996 Indian 7, 76D104 Leon H. Bennett, Fisher Farms, Greenwich  
 1997 Indian 91E239 Earle D. Stannard, Saybrook  
 1998 Excelsior 7 James Rossini, Ridgefield  
 1999 Harley Davidson 1614EH Peter Reckley, Somersville  
 2000 Indian William F. Potter, Howland Ave., Waterbury  
 2001 Indian S. D. Preston, Spring St., Cheshire  
 2002 Excelsior 6, 37462 Joseph J. Brady, 236 Hough Ave., Bridgeport  
 2003 Marsh & Metz 7, 5204 Charles Tellerdy, 207 S. Elm St., Waterbury  
 2004 Har. & 4, 7315 Philip H. Coffary, Attawaugan, Bridgeport  
 2005 Thor 7, 2173 Kazis Kripaitis, 23 Lawrence St., Waterbury  
 2006 Thor "7" U81 Ernest E. Finch, 74 Central Ave., East Hartford  
 2007 Excelsior 4, 13476 Norman B. Bardin, 2 Columbia St., Hartford  
 2008 Indian 7, 84E904 S. Jaksyno, 44 Orange St., New Britain  
 2009 Indian 6, T579 Thomas Morrison, 132 Chart. Waterbury  
 2010 Indian 7, 83E649 Frank L. Schaedich, Broad Brook  
 2011 Indian 7, 71F640 Joseph Francis Kloss, 60 Pythian Ave., Torrington  
 2012 Indian 71E329 Charles J. Henault, East Glastonbury  
 2013 Thor 101002 Howard L. Warren, 16 Canal St., Plainville  
 2014 Indian 41E235 M. Miga, Broad Brook  
 2015 Excelsior 6, 72159 F. Ellis Sage, 121 Cedar St., Norwich  
 2016 Indian 41E677 Newton Hills, 19 East St., Hartford  
 2017 Marsh 5517 S. Petrossi, 147 Front St., Hartford  
 2018 Excelsior 7, 56471 Jack Cerute, 493 S. Main St., East Hartford  
 2019 Excelsior 7, 54236 John Moses, 86 Orange St., Hartford  
 2020 Indian 41-E-626 The Bridgeport Land & Title Co., 875 Main St., Bridgeport  
 2021 Haverford August W. Beck, 404 Crown St., New Haven  
 2022 Excelsior 4, 18027 Joe Andelman, 117 Portland St., Hartford  
 2023 Indian 996, 84F473 Macklin Cunningham, South St., East Hartford  
 2024 Merkel 7, 2106 Thomas Wheeler, 3 Whiting St., Hartford  
 2025 Pope 4, 1214 Jack Brow, 47 Vernon Ave., Rockville  
 2026 Indian 76G003 Joseph Markowsky, 6 Union St., Hartford  
 2027 Indian 7, 78G509 William B. Bristol, 62 Franklin, Ansonia  
 2028 Harley Davidson 8, 8945E David Stark, Pomfret Center  
 2029 Indian 7, Lawrence H. Peterson, 14 Harrison Street, Hartford  
 2030 Indian 21B843 Clarence S. Shepard, 191 Vine St., Hartford  
 2031 Indian 7, 81G421 George W. Cowdrey, East Canaan  
 2032 Indian 7, 84F473 Brownie Maliszewski, Main St., East Granby  
 2033 Harley Davidson 6006B William W. Foulc, Windsor Ave., Winstor  
 2034 Indian 40D022 Walter Dewsbury, 33 Burns Ave., Thompsonville  
 2035 Indian 7, 70B142 Francis D. Deady, 219 Bellevue St., Hartford  
 2036 Indian Alfred A. Elger, John St., Hartford  
 2037 Haverford 4-1-2, 73714 Harry A. Webster, 175 Babcock St., Hartford  
 2038 F. N. 846 Alfred C. Caldwell, 312 Sargeant St., Hartford  
 2039 Pope 4, 1084 Abraham Berger, 20 Morgan St., Hartford  
 2040 Indian 6, 735 William Ulrich, 24 Union St., Windsor Locks  
 2042 Indian 56F970 Arthur E. Wheeler, Easton  
 2043 Indian 7, 79F937 M. R. Coleman, 48 Walnut St., Putnam  
 2044 Indian 7, 70C807 P. H. Nichols, 379 White Hall, New Haven  
 2045 Indian 7, 88F405 Calvin R. Hewitt, 35 Penobscot St., Norwich  
 2046 Harley Davidson A13440H Ray G. Shippee, East Killingly  
 2047 Indian 4, 43D615 Edward Brush, 76 Maple Ave., Greenwich  
 2048 Excelsior 7, Spl. John Pirone, 188 Sterling St., Bridgeport  
 2049 Indian 21C319 Hanev Frobel, 70 Gale Ave., Meriden  
 2050 Reading Standard 3, 5067 H. F. Rohe, W. Main St., Cheshire  
 2051 Indian 89E204 John A. Holbrook, Westbrook  
 2052 Indian 21C779 Herbert I. Bushnell, Scotland Road, Norwichtown  
 2053 Excelsior 3190 H. Cassberry, 145 Van Sheff, New Haven  
 2054 Indian 7, 848760 Raymond G. Hunt, Westbrook St., Essex  
 2055 Indian 4, 41C9001 James M. Farrell, 94 Maple St., New Britain  
 2056 Indian 5636 Fred Huther, South Coventry  
 2057 Indian 7, 71-E133 Leo A. Ladwig, 1 Surraban Ave., Eastford  
 2058 Harley Davidson 1768-B Ralph J. Smith, East Killingly  
 2059 Excelsior 1914 Model, 51085 Fred Hayo, 2405 N. Main St., Bridgeport  
 2060 Excelsior 47662 George Schlie, Myrtle St., East Norwalk  
 2061 Excelsior 76589 Frank E. Perry, 52 Denison Ave., New London  
 2062 Indian 83F967 Herbert S. Wheldon, Mason  
 2063 Eagle 07288 Clayton W. Streeter, 221 Shelton Ave., New Haven  
 2064 Excelsior 2566 Edgar W. Hoyt, 3 Camp, Norwalk  
 2065 Indian 20083 Alfred Larson, Babcock St., Middletown  
 2066 Reading Standard S2238 George G. Pinckney, 382 Dixwell Ave., New Haven  
 2067 Excelsior T1321 Lloud Weaver, 116 Church St., Seymour  
 2068 Indian 6, 20A753 A. H. Cannon, 580 Noble Ave., Bridgeport



## MOTORCYCLES

2069	Flanders 236	George W. Marion, Woodside Ave., Seymour
2070	Excelsior 54253	Ralph J. Warner, 65 W. Main St., Norwich
2071	Indian 79C46 8	N. Nielsen, Grassland Farms, Chapinville
2072	Excelsior 7, 46559	Louis W. Rathburn, Windham
2073	Harley Davidson 8, 5682E	Leon H. Frink, Plainfield
2074	Excelsior 6941	Edwin Lewis James, Girls Industrial School, Middletown
2075	Excelsior 4, 11729	Benjamin T. Hall, 40 River Ave., Norwich
2076	Excelsior 7, 77549	Ralph Hill, 326 Gregory St., Bridgeport
2077	Indian 7, 76C91	E. Wine, 204 Park St., Bridgeport
2078	Tourist Two Speed Four 4	Stephen Bennett, 578 Main St., Stamford
2079	M. & M.	Fred Bolduk, Town of Chapin
2080	Harley Davidson 556A	Charles A. Abrahamson, Highland St., Wethersfield
2081	Indian 4, 41E35	Frank C. Root, 10th St., Pine Falls
2082	Indian 4, 44D631	Louis G. Hitchcock, 10 Beach Street, Winsted
2083	Indian 10	Thomas McManns, 24 West St., Hartford
2084	Excelsior 54258	Giuseppe Ckappone, 17 Shaw St., New London
2085	Excelsior 7, 7735684	H. G. Warner, 1044 Main St., Hartford
2086	Indian 21A116	Irving D. Merritt, 920 Grand Ave., New Haven
2087	Reliance 4-1-2, 1012	Thomas F. Mason, 33 Butler St., Norwalk
2088	Indian 5, 21A447	Milton Schechter, 106 Cedar St., South Norwalk
2089	Harley Davidson 1063E	Orson H. Marchant, 241 Alden Ave., New Haven
2090	Harley Davidson 3816H	Bethel Jensen, State St., North Haven
2091	Thor 710-C	Peter Magnalli, 450 Congress Ave., New Haven
2092	Smith Motor Wheel 1390	Samuel Cederbaum, 1277 Main St., Bridgeport
2093	Harley Davidson 4, 4535	C. H. Albee, 90 Richards Place, West Haven
2094	Excelsior 39573	Paul N. Manwaring, Wolcott, Waterbury
2095	Indian 5, 20E971	Jas. McAndrew, 17 Canal St., Putnam
2096	Indian 5, 20B324	Boyce Dunlap, 133 College St., New Haven
2097	Indian 82F779	William Nisson, 3 Lane Ave., New London
2098	Indian 10813	William A. Schnabel, Bethel
2099	Thor 3U-325	Ernest Gustafson, Unionville
2100	Excelsior 4778	Fred G. Williams, 76 Chapman St., Putnam
2101	Indian T864	Edward J. Shea, Middletown Road, South Wethersfield
2102	Flying Merkel 5, 7606	Oscar Menhold, South Manchester
2103	Excelsior T1010	Arthur Kuhn, 70 Liliac St., New Haven
2104	Indian 22E384	Michael Behnuck, 34 Summerfield Ave., Bridgeport
2105	Harley Davidson U3880	Leo F. Baker, 5 Fair St., Norwalk
2106	Excelsior 77554	Edward Herman, Hawes Av., Noroton Heights
2107	Excelsior 77556	Wm. F. Herman, Patterson Avenue, Greenwich
2108	Excelsior 75507	J. Nahal, 1464 Fairfield Avenue, Bridgeport
2109	Excelsior 7, 76455	Alex Marshall Jr., Bridgeport
2110	Excelsior 77554	Louis D. Brown, 733 Grand St., Bridgeport
2111	Excelsior 67352	W. Boelter, 559 Hawley Av., Bridgeport
2112	Excelsior 77687	B. Frank, 27 Hall Street, Bridgeport
2113	Indian 7, 75C901	Edwin Littlefield, 31 Ferry, New London
2114	Indian 77D973	Joseph Prussasky, 14 Walter Court, Bridgeport
2115	Indian 4, 40D991	John Wabreck, Cottage Street, New Hartford
2116	Indian 79C779	Adam Skrzypler, 40 Brightwood Av., Torrington
2117	Merkel 3612	DuBois Miller, Round Hill Road, Greenwich
2118	Thor 3, 86611	Herbert Herr, 208 Starr Street, New Haven
2119	Indian 10, 79G822	Frank Meadowcroft, 132 Mansfield St., New Haven
2120	Indian 7, 33F087	Norman R. Finch, 390 Berkeley Hall, New Haven
2121	Excelsior 7, 50934	Chas. H. Mills, Aspetuck
2122	Indian 83E922	James McMahon, 53 Cedar St., South Norwalk
2123	Excelsior 7-10, 77512	E. G. Ferguson, Chester
2124	Indian 5, 20A773	David J. Spacher, Simsbury
2125	Indian 41C840	Lenord Getz, R. F. D. 4, Rockville
2126	Indian 71C495	Henry C. Felbel, Gravel Street, Meriden
2127	Indian 20C532	Otto Heller, 10 Main Street, Bridgeport
2128	Excelsior 44633	Edward Brett, 53 Whitney Street, Hartford
2129	Indian 7, 75D465	Willis Wheeley, 50 Cottage Pl., Waterbury
2130	Harley Davidson 53001K	E. V. Shaw, 1032 Laurel Avenue, Bridgeport
2131	Pope 273	Leopold Miller, Compo St., Westport
2132	Indian 79C284	Chas. Kronberg, 48 Laurel Av., East Haven
2133	Jefferson 7, 147	Chas. Kronberg, 48 Laurel Av., East Haven
2134	Excelsior 7, 147	John H. Lavine, 12 Maple Avenue, Bethel
2135	Excelsior 7, 45281	Henry Renaud, 687 Ellsworth St., Bridgeport
2136	Indian 75D216	Otto Larson, 151 Lincoln Avenue, Bridgeport
2137	Excelsior 54500	Clark C. Peck, Brookfield
2138	Pope 7-8, 2498	Geo. E. Mason, Harbor Street, Branford
2139	Excelsior 44842	Thomas J. Shea, 58 Suffield St., Windsor Locks
2140	Indian 7, 88F447	Fred Dean, R. F. D. 1, Meriden Rd., Middletown
2141	Peerless 5, 9722	Otto Burkhardt, W. Center Street, Southington
2142	Pope 1344	John A. Sullivan, 833 Dixwell Av., Norwich
2143	Marsh Metz 127	Harry F. Hanks, Mystic
2144	Indian 5, T830	Edward H. Porter, Trumbull
2145	Indian 79D380	Robert H. Beach, Newington Rd., Newington Junction
2146	Indian	Frank Smith, Highland Avenue, Waterbury
2147	Indian 85E913	Louie A. Larson, 2 Leila Street, New Haven
2148	Indian 81E071	Frank Burger, Jr., 60 Seymour, Bristol
2149	Indian 71C086	N. Winthrop Gregory, Gulf Street, Milford
2150	Excelsior 4, 14075	Malcolm G. Brooks, Chester
2151	Indian 75D851	Harry L. Tatem, 36 Spring St., Williamsville
2152	Indian 7, 85E806	Abbott A. Lane, 151 Van Sheff, New Haven
2153	M. M. 5879	Arthur B. Comstock, Wallens, Winsted
2154	Indian 15, 76C085	H. L. Goodrich, 49 John St., East Hartford
2155	Flying Merkel	John N. Sokol, 207 New Haven Av., Meriden
2156	Harley Davidson 5, 5481DG	

## MOTORCYCLES

2157	Indian 78E905	B. T. Rockwell, 41 Bishop Av., Bridgeport
2158	Miami Motor Bicycle	James McKeon, North Stamford
2159	Indian 7, 83E453	Henry S. Lucas, 32 Silver St., Middletown
2160	D. E. 5, 122	Gordon Henry Little, 84 Richmond Hill St., Stamford
2161	Indian 7D662	Wallace Elkins, Round Hill Rd., Port Chester
2162	Excelsor 13062	William Beckas, 64 Walnut St., New Haven
2163	Excelsor 4, 7736	L. B. Purdy, 74 Carleton Av., Bridgeport
2164	Marvel 1273	Walter F. Geraghty, 131 Bishop St., Waterbury
2165	N. S. U. 13331	John A. Appleton, University Club, Bridgeport
2166	Indian 3 1-2, 3A36	Chas. Potter, R. F. D. 1, Williamantic
2167	M. M. 8422	Peter P. Bryla, 73 South Meadow, Putnam
2168	Eagle 9, 7584	Pete Madsen, 14 Helen St., Highwood
2169	Indian 70D052	Chas. G. Maturò, 158 Winthrop Av., New Haven
2170	Merkel 6, 4181	Grover F. Wilde, Avon
2171	Harley Davidson 883A	Oden S. Bowle, East Glastonbury
2172	Flying Merkel 2175	Paul C. Baldwin, 162 White St., Hartford
2173	Excelsor 7, 77498	Raymond E. Post, Chester
2174	Indian	Horace J. Paynter, 25 Central Avenue, Waterbury
2175	Harley Davidson 913A	Simon Weben, 55 Morgan St., Hartford
2176	Emblem 5, 10649	Arthur Bloom, 39 Henry Street, New Haven
2177	Harley Davidson 347E	John J. Rabbitt, Main St., Scitico
2178	Indian 7, 82F976	H. P. Bird, 164 Fairview Avenue, Naugatuck
2179	Henderson 3636	H. E. Green, 324 Fairview Avenue, Bridgeport
2180	Indian 77D010	Robert Anderson, 505 Main Street, Williamantic
2181	Pope Mfg. Co. 2896	John H. Diggs, 110 Gun Street, Milford
2182	Pope 4, 1818	John Bailey, 81 Sheldon, Hartford
2183	Excelsor 7, 39609	Edwin L. Weir, Hebron Avenue, Stratford
2184	Pope 363	Earl L. Deming, 52 Oak Street, Windsor Locks
2185	Pope 3, 1885	John H. Colson, Suffield
2186	Flying Merkel 7, 10603	L. S. Shepard, 52 Oak St., Windsor Locks
2187	Indian 79D484	Harry D. Baldauf, Winsted, Rd., Torrington
2188	Excelsor 81195	Fred Hildebrandt, 88 West Street, Seymour
2189	Harley Davidson 1452K.	Bernard V. Riley, 7 Rye, Waterbury
2190	Indian 85F894	H. S. Slade Jr., College Street, New Haven
2191	Harley Davidson 8, 9415-H	Joseph Kaufman, 455 Oak St., New Haven
2192	Excelsor 52881	Jas. Rozonyi, 324 Spruce, Bridgeport
2193	Home-Made 5, 5	Nathan F. Green, 31 High Street, Milford
2194	Indian 7, 81D284	Harold Francis Berger, 481 Catherine St., Bridgeport
2195	Pope 7, S1333E1093	Stanislav Pluskofa, 707 Congress Av., New Haven
2196	Excelsor 27213	Frank D. Remer, 41 Fairfield Av., Bridgeport
2197	Headlight Standard 5159	Fred Arnold, Main St., Yalesville
2198	Harley Davidson 8118	George E. Distin Seaside Avenue, Milford
2199	Harley Davidson 1367E	Edward Krott, Sherman, Mt. Carmel
2200	Indian 7,	R. H. Clark, Shelton
2201	Indian Motor 5, 21E251	Walter Maring, Main Street, Darien
2202	Indian 7, 89E330	Andrew E. Helt, Stratford
2203	Harley Davidson 81991H	Anthony Albanese, Niantic
2204	Indian 10A494	Tony Gerace, East Wallingford
2205	Flying Merkel 8517	Alfred R. Depean, Stafford
2206	M. M. 4, 9388	Joseph Silihavy, 64 Organ St., Bridgeport
2207	Indian 7, 73G284	R. F. Ford, 109 Bedford St., Stamford
2208	Excelsor 11431	C. H. Davenport Washington
2209	Harley Davidson 8, 10543H	International Text Book Co., Scranton Pa.
2210	Indian 5, 20C379	Louis Roberto, 41 Charter Oak, South Manchester
2211	Excelsor 7, 461489	Ignazio Ottone, 41 Charter Oak S. Manchester
2212	Indian 88E849	Edward Menzel, Elizabeth Street, Rockville
2213	Indian 4, 43D118	Arthur Pinney, Andover
2214	Thor 7, U369	Chas. J. Palght, 239 Cave Road, Stamford
2215	Excelsor 7,	Wm. Galsky, Huntington Road, Bridgeport
2216	Excelsor 36269	Louis Deantonio, N. Main Street, Thomaston
2217	Indian 5, 20A538	Martuall Aldo, 24 Avon Street, Hartford
2218	Emblem 4, 4536	Henry H. Pasculli, Tyler City
2219	Indian 45E344	Robert McKehey, Garden Street, Bridgeport
2220	Indian 71C005	Geo L. Vance, North Avenue, Stratford
2221	Pope 11, 71H5R	Chas. Cans Jr., Chapinville
2222	Sears 4, AC434	M. C. Tuck, 60 Pleasant Street, Hartford
2223	Indian 74F331	Leeman Strout, 631 Main Street, Stamford
2224	Excelsor 15, 77663	Frederick S. Henson, 74 Wood St., Norwalk
2225	Harley Davidson 8429K	Harold E. Hedges, 77 Spring St., Middletown
2226	Indian 20C182	Percy G. Creelman, Mapleton Av., Winchester
2227	Thor "4" 4, 243	S. S. Bronson, Winchester Center
2228	Dayton 7, 1770	Harry Ewaneski, 13 Bayview Av., S. Norwalk
2229	Harley Davidson 8, 9629-H	Charles C. Fish, Main St., Chapinville
2230	Pope 8, 392	Julius Moessner, 115 Carmel St., New Haven
2231	Pope 7, 3417	Gus C. Kotzbach, 118 Brook St., New Britain
2232	Excelsor 7, 54557	Lester John Carol, 383 Arctic St., Bridgeport
2233	Harley Davidson 7, 2220E	F. P. Bussmann, 50 Foster St., New Haven
2234	Indian 77D842	Edward R. Kreyssig, Melrose
2235	Indian 7, 77C393	Morris Dolinsky, West Hill, Westford
2236	Indian 7, 74G880	Francis Albert Arzt, Broad Brook
2237	Indian 7, 78F558	Howard N. Pascoe, Main St., Warehouse Pt.
2238	Indian	Joseph W. Gajkowski, 147 State St., Hartford
2239	Excelsor 4, 47542	Gabrielle Angelini, R. F. D. 2, Woodbridge
2240	Indian 7, 83E47	Wm. Erens, Windsor
2241	Indian 7, 79E308	Thomas Dama, 23 Willow St., Bridgeport
2242	Indian 7,	Renato Corsini, Stafford Springs St., Stafford Springs
2243	Excelsor 7T	Harry A. Rippe, Westport
2244	Pierce 3035	Chas. Berndt, Meriden

MOTORCYCLES

2245	Pope 3 1-2, 1870	Daniel J. Ahern, 6 Short St., New Britain
2246	Indian 5699	Arthur S. Graves, 4 Park Place, Danbury
2247	Indian 7, 58E243	Gay Glass, 419 Elm Street, New Britain
2248	Indian 20A	Ottavia Cimavia, 42 Birch Street, South Manchester
2249	Indian 7, 80E145	Salvatore Pulcini, 100 Chesnut St., New Britain
2250	Indian 7, 72E3605	Chas. W. Seamon, Osgood Av., New Britain
2251	Excelsior	John Petulis, 1 South Street, New Haven
2252	Harley Davidson 5551	Edward Beebe, Middlebury
2253	Indian 88F530	Ralph C. Humiston, Watertown
2254	Indian 74D420	Robert W. Miller, Buckingham, Oakville
2255	Excelsior 48221	Roger O. Jensen, Sunnyside Av., Norwich
2256	Reading Standard 6, 6056	Ernest Olsson, 29 Norfolk St., Torrington
2257	Excelsior 73E333	Geo. Dawn, 519 Main St., Stamford
2258	Indian 7, 81G164	Michael Neubauer, 20 Brook, New Britain
2259	Harley Davidson 4,	E. Migliol, East Berlin
2260	Pope 3 1-2, 939	James Rondinone, 95 Madison Av., Hartford
2261	Pope 7,	Ralph Harrison, Enfield Street, Thompsonville
2262	Pope 4, 1322	Henry G. Choquet, 1 Mill St., Manchester
2263	Indian 76F500	Joe Davison, 9 Seyms Street, Hartford
2264	Harley Davidson 1364K	Wm. Schultz, Round Hill, Greenwich
2265	Indian 87F493	Noah Plankey, Wauregan
2266	Thor 7,	Gelseppe De Groegio, 37 Water Street, Torrington
2267	Indian 7, 70E077	Martin Kostoss, Moodus
2268	Indian 7, 81E285	Edwin J. Durgin, River Street, Soufield
2269	Harley Davidson 5, 210C	Alfred D. Flod, Addison
2270	Merkel 6, 1310	W. J. Emerson, Kensington
2271	Indian 10A338	Ralph S. Lehman, 12 Congdon St., Milford
2272	Indian 79F593	Chas. A. Earle, 291 Norton, New Haven
2273	Pope 4, 881	John T. Bergenholz, 43 Oakwood Av., West Hartford
2274	Dayton 9, 0-5493	Rich-Lae Co., 309 Broadway, New York City
2275	Henderson 7, 3401	Felix Stevens, High Street, Torrington
2276	Excelsior 8361	Warren M. Wheeler, R. F. D. 1, Storingtown
2277	Miami Motor Bicycle 1 1-2, 476	Elford E. Steele, Wallingford
2278	Indian 7A06	Albert Stancovick, 77 Ridge Av., Bridgeport
2279	Indian 78G846,	Theo. F. Byxbee, 24 Madison, South Norwalk
2280	Thor 7, 6941	Channey Horton, 8 Cowan, Plainville
2281	Indian 4, 43D320	Joseph Rallie, 79 Lawton, Plainville
2282	Thor 4, K486	Alexander Jarmie, 333 James St., Fair Haven
2283	Harley Davidson 8, A6988H	Edmund T. Kelly, Rosseth St., Waterbury
2284	Excelsior 6, 31032	Ralph Wright, Howe Av., Shelton
2285	Indian 4, 40E941	Milton Williams, R. F. D. 1, Bridgeport
2286	Indian 4, 41C873	Joseph L. Wetmore, 11West St., Rockville
2287	Indian 1b, 76G084,	Fred Feldman, 183 Main St., Winsted
2288	Indian 7, 78E905	Emil A. Deshovy, Norwich Town
2289	Excelsior 7, 45400	Richard Ireland, 176 Seaview Av., Bridgeport
2290	Indian 70F557	Delos I. Hart, Barkhamsted
2291	Indian 1A68	Chas. Pilman, 684 Chapel Street, New Haven
2292	Harley Davidson 8, 9711-H	Everett W. Chappell, Lebanon
2293	Excelsior 4, 12715	Joe A. Brusco, 418 N. Main Street, Norwich
2294	Indian 7, 76E353	Michael F. Connelly, 375 Park St., New Britain
2295	Indian 779539	Frank Darion, 333 Bostwick St., Bridgeport
2296	Indian 7, 86E189	Atiglio Parigini, Park Street, Stafford Springs
2297	Excelsior 1782	E. Kleineidam, 1929 North Main Street, Waterbury
2298	Reading Standard 3662	Harold C. Hall, 70 Cottage St., Meriden
2299	Excelsior 4, 19098	Niram Perkins, 261 Cleveland Av., Bridgeport
2300	Indian 73D473	S. W. Cushman, 22 Beaumont Av., Wallingford
2301	Indian 70D327	Franklyn Kilby, Highland Av., Wethersfield
2302	Thor 4, K326	Geo. Petuka, Prospect St., Wethersfield
2303	Harley Davidson 8810 H	Hugo Von Hansen, 256 Bassett St., New Haven
2304	Indian 9F168	E. D. Ketchum, 39 Waterville St., Waterbury
2305	Pope 2309,	Carlton E. Barnes, Main Street, Plymouth
2306	Indian 4, 443	Joseph H. Wells, 743 State Street, New Haven
2307	Indian 40B766	Tony Mauryanskis, 47 Woodbridge, Hartford
2308	Harley Davidson 8, 2158EH	O. B. Anderson, 121 Dwight St., N. Britain
2309	Pope 2309	Arthur T. Knowles, 54 McMullen Av., Wethersfield
2310	Harley Davidson 5, 5767G	Arthur Lyons, 15 Main St., Central Village
2311	Sobickel 163,	Gus. Selafani, 272 State Street, Stamford
2312	Indian 76D313	Earl Smith, R. F. D. 7, Norwich
2313	Indian 30E560	Achelle Borani, 424 Congress Av., New Haven
2314	Excelsior 20236	Leo L. Lent, Middletown River Drive, Danbury
2315	Indian 5, 21C471	Clarence L. Beers, Ferry Lane, Westport
2316	Indian 78T850	Louis Kolb, 14 Washington Av., Seymour
2317	Indian 81G267	A. W. Anderson, 1 Pleasant St., East Norwalk
2318	Indian 7, 72D802	Harold Averly, 46 McKinley Av., Norwich
2319	Indian 40B325	Albert Rossignol, 52 Lovely Street, Waterbury
2320	Emblem 5, 582259	Henry S. Atwood, Platt St., Waterbury
2321	Pierce 10, 8031	Walter Makowsky, 21 Relay Place, Stamford
2322	Indian 30E310	John G. Monroe, Wolcott Road, Waterbury
2323	Excelsior 16522	Fred M. Cotton, 29 Adams St., Buckland
2324	Indian 10A479	John Ferdian, 14 Jersey Street, Ansonia
2325	Indian 7, 76D676	Archer O. Hotchkiss, Southington
2326	Wagner 4, 7596-4	Richard Bingham, Lyme
2327	Indian 7, 74D861	Everett S. Hubbell, Seymour
2328	Flanders 380	John Godkin, Crescent & Highland Avenues, Shelton
2329	Excelsior 7,	Harry Laufer, Huntington Road, Bridgeport
2330	Indian 7,	N. C. Bokersen, 23 Congress Street, Hartford
2331	Pope 5, 445	George Smith, Fairfield
2332	Excelsior 7, 6755	Luclis A. Parsons, 195 Howard St., New London

## MOTORCYCLES

2333 Indian A600 Dan Marcelo, 765 Washington Av., New Haven  
 2334 Indian 7, 70E199 Herman Ellis, Town St., Warehouse 7,  
 2335 Indian 2 3-4, 1B030 Wallace Weaver, High St., Canaan  
 2336 Harley Davidson 8, F12632H Harold N. Pember, 2 Cone St., Hartford  
 2337 Indian 4, 43E143 Harold L. Weaver, 72 Walnut St., Seymour  
 2338 Excelsior 44686 Frank J. Davis, West Hartford  
 2339 Harley Davidson 3537B387B Joseph Corroone, 21 Ivy St., Branford  
 2340 Indian 4, 40D972 Carl J. Nyman, Torrington Road, Winsted  
 2341 Harley Davidson 3713 D. E. Brown, New London Rd., Mystic  
 2342 Excelsior 54986 Leslie F. Tourtellott, Thames Street, Groton  
 2343 Indian 41C153 Herbert Clark, Ellington  
 2344 Indian 4, 42C857 Joseph H. Bromlrski, Pardee St., Bristol  
 2345 Indian 83E271 Arthur F. Zeidler, 54 Stratfield Rd., Bridgeport  
 2346 Pope 7, E2801R Conrad Dorgan, 266 Ward St., Wallingford  
 2347 Racylee 267 R. K. Howard, 577 Winthrop Av., New Haven  
 2348 Harley Davidson 360D Joseph Sakowicz, 36 Organ St., Bridgeport  
 2349 Harley Davidson 6150H R. C. Rogers, 21 Bedford St., Hartford  
 2350 Indian 3B72 Chas. F. Gumprecht, Evensville Av., South Meriden  
 2351 Indian 20C336 Chas. Molles, 404 Myrtle Avenue, Bridgeport  
 2352 Indian 45C748 John Dobis, 128 Atlantic Street, Bridgeport  
 2353 M. M. 8264 John H. Imhoff, Canaan  
 2354 Excelsior 77699 Louis Grohs, 310 Wolcott Street, Waterbury  
 2355 Indian 7, 84F546 Homer F. Pero, Stafford  
 2356 Indian 7, 81F867 Arthur Kerouack, Main Street, Wauregan  
 2357 Indian 43C181 Robert Cooley, Ellington  
 2358 M. M. 4, 9391 John W. Miller, 154 Ledyard Street, New London  
 2359 Indian 83F235 Fred Emmons, 34 Mott St., Ansonia  
 2360 Indian 5, 20B914 Roy B. Richmond, Niantic  
 2361 Excelsior 4, 18018 Edward Bayon, Sandy Hook  
 2362 Excelsior 523241 Lloyd Blackburn, 889 Putnam Av., Branford  
 2363 Henderson 2060 Wm. Fulcher 1163 Putnam Av., Brooklyns, N. Y.  
 2364 Excelsior 7, 498E Wm. S. Holt, 149 Elm St., Yonkers, N. Y.  
 2365 Harley Davidson 8, 4504H Fred P. Herman, 264 R. K. Av., Greenwich  
 2366 Indian Motorcycle 7, 76C535 Chas. Walde, 228 Woodside Av., Winfield, L. I.  
 2367 Harley Davidson 2526K Ray J. Doty, 411 W. 263 St., New York  
 2368 Iver Johnson 648 Robert Young, 635 A. Decatur St., Brooklyn, N. Y.  
 2369 Indian Richard J. Casey, 62 Hungertord St., Hartford  
 2370 Excelsior 7, 3773E Nels Anderson, Berlin  
 2371 Schaeckel 6, 151163 Milton Enttrey, Darien  
 2372 The Smith Motor Wheel 1187 S. A. Oliva, 61 Rosby, Danbury  
 2373 Harley Davidson Washington Yale Doolittle Jr., Rockville  
 2374 Indian 2 3-4, 1B066 Careton Ballard, Maple St., Darien  
 2375 Harley Davidson 5, Ernest R. Prillwitz, 140 Cottage St., Meriden  
 2376 Pope 7, 1515 Oscar A. Russel, Main Street, Somersville  
 2377 Reading Sta. John Yonkas, 160 Andover St., Bridgeport  
 2378 Indian 83F273 Jas. Tasy, 9 Hawkins Street, Derby  
 2379 Harley Davidson 7, 4867E Whitney L. Marsh, 88 Church Street, Branford  
 2380 Miami 498 A. D. Elster, 78 Main Street, Meriden  
 2381 Excelsior 7, 77702 A. S. Keatinge, Plains Road, Milford  
 2382 Marathon 502-5 Wm. Leonard, 1188 State Street, Bridgeport  
 2383 Henderson 7, 199 Roy Connors, Stafford Springs  
 2384 Excelsior 7, 78556 Welles Dewey, R. F. D. 1, Bridgeport  
 2385 Indian 7, 77D925 A. A. Pascoe, Main St., Warehouse Point  
 2386 Indian 21B0241 Emil Zanke, 98 Lake Place, New Haven  
 2387 Indian 7, 88F007 Harry E. Torrey, East Putnam  
 2388 Reading Standard 4, 1936 James Rollinson, Howe Av., Shelton  
 2389 Pope 378 Peter Thimineur, 4 Cross St., South Manchester  
 2390 Curtiss 4, 5348 L. E. Fetherstone, Mill St., South Wethersfield  
 2391 Thor 4, 70C954 Geo. H. Dracup, 47 School Street, Thompsonville  
 2392 Emblem 4, 56742 William Clifford, 16 Button St., New Haven  
 2393 Excelsior 54834 John Heinrich, 2 Farm Hill, Middletown  
 2394 Excelsior 7, 42299 Wm. H. Green, Rockville  
 2395 Indian 8, 7654321 S. Sperry, 36 Franklin Avenue, Thompsonville  
 2396 Excelsior 4024 Harold A. Fountain, Rockfall  
 2397 Excelsior 4, 1638E, Jas. A. Purvis, 220 First Avenue, West Haven  
 2398 Excelsior 7, 50640 A. D. Johnson, 306 Davenport Av., New Haven  
 2399 Reading Standard 992 O. Mancini, 108 Lobery Street, Stamford  
 2400 Reading Standard 6, Stanley A. King, 61 Maple St., Hazardville  
 2401 Indian 40286 Louis Keimer, North Avenue, Westport  
 2402 Excelsior 6, 47367 Nathaniel Fisher, 22 Cove Av., East Norwalk  
 2403 Indian 5, 21C098 Chas. Poltrack, 21 Garden St., Stamford  
 2404 Merkel 5, 6106 F. Harrison Koon, 9 Madison St., Hartford  
 2405 Indian 7, 74F68 Geo. Smith, 1185 N. Av., Bridgeport  
 2406 Excelsior 40121 Michael V. Simko, 99 Grant St., Bridgeport  
 2407 Harley Davidson 244E Geo. H. Allen, Springfield Rd., Thompsonville  
 2409 Excelsior 4, 13934 Carl M. Durr, Deep River  
 2410 Pope 7, 26512 Albert Perondini, 454 S. Main St., New Britain  
 2411 Excelsior 7, 37537 Chas. C. VanDine, Main St., Darien  
 2412 Miami Motor Bicycle 936 Wm. L. Platt, Adelaide Av., Waterbury  
 2413 Excelsior 78486 Elester Patchen, Lakeville  
 2414 Excelsior 7, 59185 Mike Nemos, 187 Bridgeport Av., Shelton  
 2415 Indian 7, 70C954 Rudolph G. Hauschultz, 2 I-2, Elliott 2, Hartford  
 2416 Indian 7, 72C354 John J. Wunderlich, Wilton  
 2417 Excelsior 38593 C. H. Thomas, Lebanon  
 2418 Henderson 10, 3840 Albert Miller, 153 E. 64th St., New York  
 2419 Thor 9, A4 Herman H. Rudnick, R. F. D. 10, Fairfield  
 2420 Excelsior 7, 50358 Thomas E. Somers, Broadway & New St., Far Rockaway, L. I.  
 2421 Indian 7, 74D958 Walter A. Roberts, 65 Carlton Av., Far Rockaway, L. I.

## MOTORCYCLES

2422 Yale 4, 8376  
 2423 Arrow 9, 9472  
 2424 Indian 7, 73F175  
 2425 Indian 71E707  
 2426 Indian 4  
 2427 Indian 7, 93E410  
 2428 Excelsior 7, Spl  
 2429 Excelsior 78378-P  
 2431 Indian 77F980  
 2432 M. & M.  
 2435 Harley Davidson 2474EH  
 2436 Harley Davidson 6185G  
 2437 Excelsior 7, 39089  
 2438 Excelsior 73502  
 2439 Excelsior 54525  
 2440 Harley Davidson 5276H  
 2441 Indian 70E107  
 2442 Indian 7, 80E297  
 2443 Indian 7  
 2444 Indian  
 2445 Indian Motorcycle 1092E3  
 2446 Harley Davidson 1469  
 2447 Excelsior 6, 27982  
 2450 Indian 2924  
 2451 Harley Davidson, 8955  
 2452 Indian 7, 75W505  
 2454 Pope 3371  
 2455 Indian 80F799  
 2456 Excelsior 51118  
 2457 Indian 90932  
 2458 Pope 4, H456  
 2459 Excelsior 45485  
 2460 Excelsior 51241  
 2461 Excelsior 7, 47919  
 2462 Crouch 3, 4  
 2463 Harley Davidson, 9221K  
 2464 Indian --11322  
 2465 Indian 82D24  
 2466 Excelsior 27345  
 2467 Indian 40B326  
 2468 Excelsior 51418  
 2469 Indian 88E230  
 2470 Harley Davidson 705 D.  
 2471 Harley Davidson 9674H  
 2472 Excelsior 7, 50739  
 2473 Excelsior 4, 13118  
 2474 Indian 7, 80E454  
 2475 Emblem 783M  
 2476 Orient 2845  
 2477 Indian 82C247  
 2478 Harley Davidson 6611 K  
 2479 Indian 82E338  
 2480 Harley Davidson 7910  
 2481 Harley Davidson 9, Spl.  
 2482 M. M. 8705  
 2483 Indian 5, 21C280  
 2484 Excelsior 199  
 2485 Harley Davidson 5336E  
 2486 Excelsior 27337  
 2487 Excelsior 7, 75135  
 2488 Excelsior 57390  
 2489 Harley Davidson 2457D  
 2490 Indian 81C918  
 2491 Excelsior 42322  
 2492 Excelsior 36708  
 2493 Excelsior 71787  
 2494 Excelsior 77572  
 2495 Indian 8A81  
 2496 Schnitcke 151815  
 2497 Indian 703060  
 2498 Indian 85F649  
 2499 Indian 3066  
 2500 Harley 4, 6863  
 2502 Excelsior 49528,  
 2503 Excelsior 78395,  
 2504 Flying Merkel 7, 10749,  
 2505 Indian 8A398,  
 2506 Harley-Davidson 58210,  
 2508 Pope 602,  
 2510 Indian 72C603,  
 2511 Harley Davidson 4076H  
 2512 Indian 70, 8347  
 2513 Indian 42C160,  
 2514 Excelsior 77981,  
 2515 Harley 314, D  
 2516 Excelsior 47009,  
 2518 Indian 200423,  
 Tony George, Mt. Kisco, N. Y.  
 Geo. J. Mack, 8 Christopher St., New Haven  
 Marco Chiappinelli, Mt. Kisco N. Y.  
 Clarence Westerberg, S. Main St., Plantsville  
 Henry Chouinard, 8 Goodwin Pl., Burnside  
 Jason Hassard, Comly Av., Fort Chester N. Y.  
 Nellis F. Rood, 32 Fythian Avenue, Torrington  
 Wm. Leming, Durham Center  
 C. E. Holborn, 469 Bain bridge St., Brooklyn, N. Y.  
 Walter Faulkner, 11 Redfield St., New Haven  
 Roderick Wm. Cooke, Watertown Av, W'bury  
 Frederick D. Cooke, Wat. Av., W'bury  
 Frank Reboll, 142 Lee Av., Bridgeport (West End)  
 Edward R. Nichols, Southbury  
 Albert Zutter, Sharon  
 John Squirer, 59 Prospect St., New Haven  
 Frank Kamensk, Granby  
 Arthur Anderson, 640 East Street, New Britain  
 C. J. McCarthy, 74 Harrison Av., Hartford  
 Arthur Chamberlin, 105 Putnam, Hartford  
 Bryant & Chapman Co., 188 Woodland Hartford  
 Albert M. Galpo, R. F. D. 2, Glastonbury  
 Sam Vingenzi, 229 Grand St., Bridgeport  
 Albert D. Usher, 131 Riverside Avenue, Bristol  
 Martin Baldi, 44 Pleasant St., East Haven  
 Geo. Schnellbecher, Jr. 3501 Third Ave., New York  
 W. Tortolleshell, Central Village  
 Harold L. Watrous, 55 Howard Ave., Ansonia  
 Alex. Ballantyne, 39 Moore St., New London  
 T.J. Ketcham, 39 Waterville Street, Wadsworth  
 L. L. Rodman, Glastonbury  
 Ralph Roscati, 266 Hamilton Street, Hartford  
 Geo. H. Stafford, 1011 North Ave., Bridgeport  
 John Eardly, 724 R. E. Av., Seymour  
 Thomas J. McCarthy, 205 Putnam, Hartford  
 Raymond Rhodes, Tolland Avenue, Rockledge  
 Clayton W. Whalen, Hop River  
 Walter Chesson, 58 Grove Street, Waterbury  
 Chas. J. McCarthy, 35 William St., Greenwich  
 John Eardly, 724 R. E. Av., Seymour  
 Harry Rollbrocker, Harrison Ave., New Canaan  
 Paul H. Struck 79 Woodward Ave, S. Norwalk  
 Wm. Melbourne, 98 Melbourne Court, Naugatuck  
 Thos. S. Lee, Usher Street, Woodmont  
 Tony Tainy, 98 John St., New Britain  
 Philip Marotta, Durham  
 H. S. Bertine, 72 Church Street, Guilford  
 Theo. Muckie, 61 Oak Street, Waterbury  
 Alfred Boucher, 1198 Hancock Ave., Bridgeport  
 Frank W. Green, 1 Pine Street, East Haven  
 H. J. Edmonds, 42 Circular Avenue, Highwood  
 Wm. Potter, Windham St., Windham  
 Chas. E. Flacus, 2612 Briggs Avenue, New York  
 John Hansen, 942 W. Main St., Waterbury  
 A. W. Webber, 4 Myrtle Ct., Bridgeport  
 C. T. Lavallee, 250 Lawrence Street, Hartford  
 Wm. S. Drew, Queen Street, Newtown  
 Edw. J. McKenna, 33 Arch Street, Putnam  
 Thomas S. Flannery, Rimmer St., Seymour  
 Andrew Plez, 18 Chapman Street, Williamantic  
 Alfred W. Stevens, Main Street, Ridgefield  
 A. A. Kellogg, 27 Liberty Street, Bridgeport  
 Grover C. Johnson, Burnside  
 Geo. H. Burnap, 30 Baldwin Ave., Waterbury  
 Harold Crane, Glastonbury  
 H. L. Crane, Glastonbury  
 Anthony Harrak, 25 South Main, South Norwalk  
 W. J. Atwood, 37 Pine St., South Manchester  
 Elmer T. Austin, Ferryville  
 M. E. Gale, 55 Garden Street, Stamford  
 Barnhard Biederman, 28 Sanford, Hartford  
 Frederick G. Brayen, Chapinville  
 R. R. Leach, 32 Pearl Street, New Haven  
 Ralph E. Stien, 1322 Broad St., Hartford  
 J. P. Fitzpatrick, 895 Wood Ave., Bridgeport  
 Wilbur B. Lane, Guilford  
 Webster Humphrey, 74 Bunker Hill Rd., Waterbury  
 Chas. Dorr, Chas. Dorr, Chas. Hill  
 Wm. Cicoria, 11 New St., Thompsonville  
 Frank Chamberlin, Manchester  
 Nicholas Sperry, 141 Frank St., Bridgeport  
 David H. Lindsey, 79 Court Av., Greenwich  
 Edw. Vatele, 10 Podmore St., South Norwalk  
 Fred I. Fish, 35 Linden Place, Hartford  
 F. H. Schantz, Somers  
 Amos Robinson, Waterford  
 Elmer M. Black, 10 Cliff, New London  
 J. H. Smith, 335 Sherman Ave., New Haven

## MOTORCYCLES

2622	M. M. 1911	Clifford Salmon, Forestville
2624	Indian 71C052	Frederick Shore, 105 Park Ave., Waterbury
2625	Harley 1177 K	John Tucker, Mystic
2628	Harley 4618	H. L. Harrington, 189 Harriet, Bridgeport
2629	Excelsior	Gus Pedder, 459 Main St., West Haven
2634	Excelsior 39107	Roger W. Alling, 310 Orange, New Haven
2635	Merkel 3590	Ralph H. Noble, 154 Grand, Waterbury
2636	Eagle 08771,	Ralph M. Gustine, 22 Camp St., Meriden
2637	Indian	Henry Sarah, Railroad Ave., Stony Creek
2638	Thor B285,	Herbert Judson, 77 Bradley, New Haven
2642	Harley 4484 H	Howard Lynch, Waterbury
2643	Indian (side car) 82F920	Telless Ford Benway, Killingly
2646	Indian 71C12	Harold W. Whittaker, 95 Hillside Ave., Shelton
2648	Pope 1875	Gustaf Gustafson, Greenwich
2649	Henderson 2096,	Oscar Schlegel, 163 Lake Ave., Greenwich
2651	Excelsior 39905,	Harry M. Greene, Thompson
2652	Excelsior 7, Spl.	Louis Nagy, 277 Brightwood Av., Torrington
2653	Excelsior	Wolfgang, 27 Village, East Hartford
2654	Indian 77D376	Leslie E. Lathrop, 10 Austin St., Danbury
2655	Merkel 3275	R. C. Owens, Spring Lake Road, Waterbury
2658	Harley Davidson 8	Howard Curtis, Chapinville
2660	Indian 70C330,	J. C. Marshall, 89 Drayer Ave., Waterbury
2661	Harley 1177 E. H	Harry Barbauld, 106 Lloyd, New Haven
2662	Henderson C357,	T. Edison Long, 255 Shelton Ave., New Haven
2664	Harley 4223 H,	Herbert Bernhardt, 836 North Main, Waterbury
2665	Thor W789	Wm. W. Clinton, 1573 State, New Haven
2666	Harley 3807	Walter Haridsty, Salisbury
2683	Indian 93E348	Cleon L. Hurv, Ivoryton
2684	Excelsior 7, 75656	Robert M. Palmer, 1482 Iranistan Av., Bridgeport
2685	Harley Davidson 8, 6523H	Arthur S. Clark, Cutlery Ave., So. Meriden
2686	Indian 7, 566	Harry R. Case, West Simsbury
2694	R. S. Standard 3, 1568	Chas. Zinsser, Windsorville
2699	Indian 40D237	Frank Lecorda, 289 Sedgewick Ave., Stratford
2614	Excelsior 52010	C. W. Birdsey, R. F. D. J. Middletown
2615	Indian 4C59,	Foust M. Rhodes, Thompson
2619	Reading, Standard 3882	Robert Emerson, Tariffville
2620	Indian 20E890	Clifford J. Welton, 1375 Thomaston Av., Waterbury
2640	Indian 7, 90F737	Milton S. Webster, 253 N. Main St., Naugatuck
2663	Excelsior 7, 55598,	Albert Spring, Prospect St., Naugatuck
2667	Pope 7 1-2, 3L11A6	Clifford S. Schnell, Round Hill, Greenwich
2669	Indian 40E488,	Willard W. Baldauf, 89 Turner Ave., Torrington
2673	Indian 433	W. Walter B. Wood, 18 Cherry St., Danbury
2674	Indian 2 1-4, 1215	Ernest F. Whitney, Bradley St., East Haven
2699	Pope Balep 3294	Donato Leo, 17 Prince, Danbury
2713	Excelsior 7, 57835	Chas. Stevens, High St., East Haven
2730	Pope 15 2-5, 121	Chas. H. Aldrich, New Milford
2732	Indian 4, 41C236	Raymond Messenger, 43 Forestville Ave., Stratford
2747	Flying Merkel Spl.	D. A. Ball, 1905 North Ave., Bridgeport
2772	Indian 41D298	Theodore Carlson, Higganum
2778	Harley Davidson 6422E	J. Albert Anderson, 43 Main St., New Britain
2779	Indian 7, 79C512	Louis Ginochio, 26 Center St., Windsor Locks
2787	Indian 82F762	Floyd L. Vanderpoel, North St., Litchfield
2792	Harley Davidson F12788H	Stephen H. Norman, Albany
2797	Harley Davidson 6304E	Peter Tamoko, Thompsonville
2800	Excelsior 4, 5897	Ralph J. Whiting, 52 Court St., New Haven
2814	Pope 4, 934	Norman C. Collins, 21 West St., New Milford
2825	Excelsior 4, 1645	Wm. Stucklen, 72 Wilson St., Bridgeport
2833	Harley Davidson 4, 4682	G. Leon Weld, East River
2845	Excelsior 7, 54819,	Geo. Heinrich, Farm Hill, Middletown
2857	Pope 8, 5478	Ivan B. Allen, R. F. D. 14 New Milford
2860	Indian 41C314	M. E. Mattison, Broadview, Waterford
2866	Iver Johnson 258	Gustaf Selander, 406 New Hall St., New Haven
2884	Indian 48D740	Harry A. Tiedemann, 280 Dixwell Ave., N. Haven
2885	Indian 7, 70C562	Clarence Burr, 243 White St., Danbury
2886	Indian 2C378	Henry Gosse, 31 Allen St., New Britain
2892	Pope 1193	Raymond J. Ryan, Somersville
2909	Excelsior 7, 43640	Jerry Barry, Fairfield Ave., Bridgeport
2912	Excelsior 7, 52837	Wm. F. Rice, 163 College St., Middletown
2915	Yale 4, 8475	Ralph R. Cole, 95 Smith St., Norwalk
2921	Excelsior 43879	Issac N. Hawkins, N. Meriden
2929	Eagle 9, 07825	Wm. H. Corliss, Long Hill, Guilford
2940	Excelsior 7, 52864-	Philo W. Lockwood, Westport
2956	Indian 7, 83F065	Cael O. Person, 769 East St., New Britain
2967	Harley Davidson 7, 7810-B	Fred C. Cook, 785 Farmington Av., West Hartford
2961	Indian 77G912	Albert O. Snow, 1 Sea View Av., West Haven
2976	Excelsior 16855	Harold D. Winchester 129 W. Town St., Norwich Town
2982	Indian 72D104,	R. M. Thayer, Norwich Town
2986	Marsh & Metz 7, 5294	Otto Voelkel, Huntington Road, Stratford
2987	Indian 6, 29E209	David Weaving, 37 East Liberty St., Waterbury
2991	Pope 104R6	Frank C. Hinderen, 78 Beechmont Ave., Bridgeport
3004	Harley Davidson F14051H	International Textbook Co., Scranton Pa.
3009	Indian 328	Pasquale Menditto, Care James Billings, Somersville
3029	Indian 44E925	Harold James Alger, 23 Shapley St., New London
3030	Harley Davidson 1734EH	O. Lamb, 96 High St., New Haven
3038	Indian 81E477	H. W. Alcott, 26 Nichols St., Ansonia
3040	Indian 86230	Adam Moraski, 1047 Hancock, Bridgeport
3059	Indian 71E451	F. M. Kenyon, Woodstock Valley
3062	Indian 41D609	Chas. V. Nelson, 121 Whitney St., Hartford

## MOTORCYCLES

3063	Indian 71D106	Wm. N. Simpson, 843 Baldwin St., Waterbury
3066	Harley Davidson 4, B941	A. Mitchell, Burnside
3084	Excelsior 7, 76133,	Louis F. Short, 11 Dxxwell Av., New Haven
3111	Flanders 4, 4286	Tony Buccarello, New Canaan
3114	Excelsior 7, 42411	Addison Acker, 636 State St., New Haven
3123	Excelsior 46167,	Walter E. Rowley, 325 Jefferson Av., New Haven
3186	Indian 93F591	Oscar J. Carlson, Pomfret Center
3148	Harley Davidson F13676H	Fritjof Osterholm, 286 Harbor St., Branford
3167	Indian 2 3-4, 8B38	Lewis W. Barber, 16 Orient, Meriden
3183	Indian 21E773	Jos. H. Hallman, Plainville Av., Unionville
3168	Excelsior 10, 77628	Samuel H. Conley, 14 Montgomery St., Danbury
3169	American 4, 9089	Frank R. Payne Jr., 213 Shaw St., New London
3173	Flying Merkel 6637	Wm. G. Marshall, Bunce Av., Stratford
3180	Indian 421	Chas. Kuehn, 131 Kensington Ave., New Britain
3180	Dixie Flyer 4, D7822	Wm. J. Pixley, 329 Conn. Av., Bridgeport
3200	Excelsior 7, 50221	Albert Violet, R. F. D. 11, Westport
3201	Harley Davidson 4114H	Wm. Chartier, Hanover
3204	Harley Davidson 1001	Clarence Beckwith, Waterford
3209	Henderson 3313	Lester Tolodon, 139 Cherry, Bridgeport
3210	Jefferson 849-719	E. G. Lamphier, 218 S. Main St., Torrington
3218	Excelsior 2762D	Stanley Magrea, 272 Sweet St., North Grovesdale
3226	Pope 1631	Harold W. Pinckney, Brookfield
3231	Excelsior 39019,	Walter Mahoney, Colchester
3233	Indian 6, 22B672	William J. Tibbrook, 33 Benjamin St., Meriden
3244	Pope 7, 99K3	Bernard J. Kelleher R. F. D. No. 2, New Milford
3246	Indian 6, 21C463	Charles C. Young, Grove St., Glastonbury
3248	Excelsior 57441	H. B. Ellis, New Haven Ave., Ansonia
3253	Pope 4, H 2-908	William H. Batcher, 94 Frank St., New Haven
3257	Harley Davidson 1228E	Charles P. Vogman, 779 Russell St., New Haven
3266	Excelsior 7, 54236	Ginsto Soll, 424 Myrtle St., New Britain
3282	Excelsior 2188A	Burton Bartholomew, Paved St., Branford
3283	Excelsior 7, 48327	John A. Duggan, Edgwood St., Danbury
3292	Indian 6, 21A447	Harry C. Palmer, Main St., Darien
3294	Pope 4, 865	Joseph Carter, Great Plain, Danbury
3303	Indian 94F386	Charles A. Horghon, East Putnam
3309	Excelsior 48550	L. H. Carroll, 30 Pacific, New London
3314	Excelsior 2197	Harold E. Marwin, R. F. D. No. 11, Westport
3318	Emblem, 277	L. Imre, 18 Osborne St., Bridgeport
3326	Indian 4, 41C125	Clarence R. Atkins, 39 Prospect St., Winsted
3364	Excelsior 6, 16266	Luigi Vecchia, 424 Myrtle St., New Britain
3367	Jefferson 7, 1012	George B. Terry, North Haven
3370	Indian 15, 76C091	Robert E. McQueen, Watton
3371	Indian 10A316	Charles A. Potter, Maple Ave., Essex
3376	F. N.	Michael Colabella, 86 Spruce St., Stamford
3377	Excelsior 7, 77926	Harry Youngquist, Southport
3378	Pierce 5, 601	Almi E. Chamagne, 24 Arch St., Meriden
3382	Excelsior 4, 13369	Robert V. Lewis, 673 Watertown Ave., Waterbury
3384	M. & M. 6906,	Manuel Vera, 131 Mt. Pleasant, Norwich
3386	Excelsior 4, 6607	W. F. Sanford, 402 Hillside Ave., Hartford
3386	Harley Davidson F1360 4H	International Textbook Co., Scranton, Pa.
3394	Pope 7, 94R8	George E. Vincent, R. F. D. No. 19, Danbury
3405	Excelsior 7, 68309	Gustav Schepny, Branford
3409	Indian 40B818	Ralph C. Towne, 23 Maltby St., Fair Haven
3422	Indian 5, 20A136	Elmer I. Lounsbury, Maple Ave., Darien
3433	Reading Standard A2229	William H. Beckwith, 35 James St., Torrington
3440	Pope 81799E1839	George F. Jaes, Brookfield
3447	Indian 7, 79B836	Harry Olsen, R. F. D. 166, Stratford
3451	Indian 7, 94F049	Edward G. Ables, Groton
3456	Excelsior 41824	George H. Doebrick, North Branford
3466	Indian 7-2, 76D274	Raymond L. Hanna, 57 Summer St., Bristol
3466	Thor 4, 602	Battista D'Antona, 276 Lexington Ave., Bridgeport
3470	Pope 8, 3L16A5	Fred Anderson, Brookfield Center
3474	Excelsior 7, 19430	John Crowley, 74 Water St., South Norwalk
3475	Excelsior 18246	Frank H. Stevens, Madison

## Manufacturers and Dealers

1	M The Schlokel Motor Co.	55 Garden Street, Stamford
2	C. V. Pendleton, Jr.	33 Broadway, Norwich, Conn. Indian-Excelsior
3	D Beckwith Brothers	1162 Main Street, Hartford Conn. Indian
4	D Welch & Senior	14 Pleasant Street, Danbury, Conn. Excelsior-Auto
4	D W. L. Hayes	1341 Main Street, Hartford, Conn. Harley-Davidson, Henderson
5	D Watcke Bros.	170 Sheridan Street, Bridgeport, Conn. Second-hand
6	D Albert W. Warle	763 State Street, New Haven, Conn. Harley-Davidson
11	D James G. Burroughs	615 State Street, Bridgeport, Conn. Excelsior
12	D Madden Bros.	341 Main Street, S. Manchester Conn. Excelsior, Indian
25	D H. Monier & Bro.	139 Main Street, New Britain, Conn. Harley-Davidson
29	D Clarence L. Martin	45 Main Street, Hazardville, Conn. Harley-Davidson
31	D Bridgeport Cycle Co.	105 Gilbert Street, Bridgeport, Conn. Indian

**YOUR  
ADVERTISEMENT**

**IN ONE OF THESE  
SPACES  
WILL BE SEEN BY**

**30,000 AUTOMOBILE OWNERS**

**The State Publishing Company**

**118 Asylum Street**

**Hartford, Conn.**

**Commercial  
Cars**

**Continued from page 64**

**Preferred Position**

**Your Advertisement in this space occupies  
a preferred position—a point well worth  
considering.**

**THE STATE PUBLISHING CO.**

**118 Asylum St.**

**Hartford, Conn.**



COMMERCIAL CARS.

978	Kissel Kar 1347, '12, 6000 lbs.	Derby Ansonia Brewery 328 Derby Ave., Derby
979	Bulck 1429, '14, 2000 lbs.	The Jordan Hdw. Co., 670 Main St., Willimantic
980	G. M. Truck 3965, '15, 7000 lbs.	Mitchell Dairy Co., 210 Grove St., Bridgeport
981	Franklin 11015, '10, 2000 lbs.	W. A. Kinne, 66 Winthrop St., New Britain
982	Federal 998, '13, 2000 lbs.	Edwin Oates 60 Prospect St., Thompsonville
983	Chase 667, '13, 2000 lbs.	W. A. Isbell, North Woodbury
984	Studebaker 82398, '11, 1000 lbs.	F. G. Yost, 53 West Main St., Meriden
985	G. M. C. Tr. 206-30, '15, 4000 lbs.	F. H. Hannan Sup. Co. Bar. Av., B'port
986	Ford '15, 750 lbs.	Alfred Bidorlin, Main St., Stafford Springs
987	Kissel 5444, '12, 2000 lbs.	Soren Petersen, 469 Howard Ave., New Haven
988	Alco Truck 3863, '13, 7000 lbs.	Conn. Fruit & Com. Co., 37 Water St., Ansonia
989	Pierce Arrow 1378, '13, 10000 lbs.	G. E. Willis, 46 E. Center St., S. Manchester
990	Studebaker 82745, '13, 1000 lbs.	Herbert E. Wood, 2221 North Ave., Bridgeport
991	Overland 5913176, '12, 300 lbs.	Schwamer Bros., 40 Main St., New London
992	Packard 32174, '13, 8000 lbs.	J. W. Rogers, 46 Fountain Ave., Middletown
993	Packard 32608, '14, 8000 lbs.	J. W. Rogers, 46 Fountain Ave., Middletown
994	Federal 402 '11, 2000 lbs.	S. D. Keeler, Main St., Ridgefield
995	Federal 1182, '12, 3000 lbs.	S. D. Keeler, Main St., Ridgefield
996	G. M. C. 3590, '12, 7000 lbs.	Charles E. Brush, 305 Main St., Danbury
997	Packard 45081, '13, 10000 lbs.	American Brass Co., Main St., Ansonia
998	American Brass 2, '08, 6000 lbs.	American Brass Co., Main St., Ansonia
999	E. V. Truck 3309, '14, 7000 lbs.	The Stamford Gas & Elec. Co., Stamford
1000	Lozler 580, '05, 1000 lbs.	B. E. Schubert, Greenwich
1001	Pierson 1, '12, 7000 lbs.	A. N. Pierson, Inc., Main St., Cromwell
1002	Cadillac 21760, '10, 1000 lbs.	A. N. Pierson, Inc., Main St., Cromwell
1003	Cadillac 24278, '10, 1000 lbs.	A. N. Pierson, Inc., Main St., Cromwell
1004	G. V. Elec. Truck 3478, '13, 2000 lbs.	C. A. Pease Co., 462 Main St., Hartford
1005	Ford 98181 '12, 700 lbs.	Doolittle Bros., 85 Broadway, New Haven
1006	Selden 23339, '14, 3000 lbs.	The John T. Doyle Co., 30 Lenox St., New Haven
1007	International 1161, '13, 1000 lbs.	Nathan Lahn, 74 Main St., Norwich
1008	Ford 100283, '12, 700 lbs.	Walter Kingsley & Son, Main St., Plainfield
1009	Ford 8237, '08, 500 lbs.	Harry G. Davis, French St., R. F. D. No. 2, Watertown
1010	Federal 491, '12, 2000 lbs.	Eugene H. Hubbard, Day Ave. Suffield
1011	Bulck 2823, '11, 1500 lbs.	Nathan Zimmermann, Jr., 201 State St., New Haven
1012	Loconobile 225, '09, 2000 lbs.	Allen & Bishop Co., 69 Orange St., Derby
1013	Ford 202261, '13, 750 lbs.	Frank M. McCarthy, 1 Pomeroy Pl., Middletown
1014	Pope 3 ton Truck A-43, '13, 6000 lbs.	Irving Lockwood, 184 S. Ave., New Canaan
1016	E. M. F. 1595 '09, 1000 lbs.	Irving Lockwood, 184 South Ave., New Canaan
1016	Pope 3 ton Truck 84, '12, 8000 lbs.	Irving Lockwood, 184 S. Ave., New Canaan
1017	Atterbury 1263, '11, 1500 lbs.	L. B. Fox & Co., Main St., Danbury
1018	White 18391 '13, 1500 lbs.	The Lee Bros. Furn. Co., 1373 Main St., Bridgeport
1019	White 21985, '14, 6000 lbs.	Gulf Refining Co., 6 Huyslope Ave., Hartford
1020	Mack 2447, '12, 2000 lbs.	Dillon & Douglass, 40 Market St., Hartford
1021	Ford 13444, '10, 1000 lbs.	John F. Fant, 1427 Stratford Ave., Bridgeport
1022	Kochler 1912, '12, 1000 lbs.	Mary A. Maloran, 15 Walnut St., Stratford
1023	Barker 7, '12, 6000 lbs.	Irving Hall, 106 Main St., Norwalk
1024	G. M. C. 3A-197, '12, 2000 lbs.	B. T. Newman, Cos Cob
1025	Mack Truck 3021, '12, 6000 lbs.	Frank W. Fuller, 441 Prospect St., Torrington
1026	Hart-Kraft N-160, '10, 1000 lbs.	G. Edward Elwood, 179 Beechwood Ave., Bridgeport
1027	Commerce 318, '13, 700 lbs.	Paul S. Porfiro, 400 Main St., New Britain
1028	Pope Hfd. A-34, '13, 6000 lbs.	Pierson Eng. & Const. Co., 888 Main St., Hartford
1029	White 15683 '13, 10000 lbs.	Pierson Eng. & Const. Co., 888 Main St., Hartford
1030	Ford 157993, '12, 1000 lbs.	Hfd. Dyeing & Cleaning Co., 94 Brown St., Hartford
1031	Internat. M. Truck 3440, '14, 1400 lbs.	Mystic Grain Co., Jackson Ave., Mystic
1032	Vette 8773, '14, 6000 lbs.	J. J. Bedell, 31 Oak St., Stamford
1033	Chase 3, '10, 1000 lbs.	James H. Bedell, 31 Oak St., Stamford
1034	Velle 066, '13, 6000 lbs.	J. L. Bedell, 31 Oak St., Stamford
1035	Kelly Springfield 6036, '13, 6000 lbs.	The Jordan Co., 39 S. Front St., New Haven
1036	Krie Hfd. 43, 800 lbs.	G. Edward Elwood, 179 Beechwood Ave., Bridgeport
1037	Ford 453862 '14, 400 lbs.	Alfred L. Lathrop, 290 Lewlston Ave., Willimantic
1038	Cadillac '06, 500 lbs.	Ralph S. Poole, Ashford
1039	Cadillac '05, 500 lbs.	Mrs. James W. Cotteral, 208 Dixwell Ave., New Haven
1040	Everitt B 5129, '11, 1000 lbs.	Saxe & Floto 883 Hamilton Ave., Waterbury
1041	New Departure 23, '10, 2000 lbs.	A. J. Donnan, Thomaston
1042	Pullar 756, '11, 4000 lbs.	F. W. Richard, 186 Barbour St., Hartford
1043	Rockwell '11, 2000 lbs.	John M. Ford, 123 Woodlawn St., Bristol
1044	Selden 3101, '15, 4000 lbs.	J. J. Kimmel, 64 E. Main St., Plainville
1045	Paterson 579, '11, 1000 lbs.	Allice E. Warner, 80 Barnett St., New Haven
1046	Stevens Dury 2931, '07, 600 lbs.	A. F. Taylor Co., 43 Center St., Waterbury
1047	Matheson X E 69, '06, 1400 lbs.	Augustin Le Moine, Norwich Ave., Norwich
1048	Autocar 11680, '13, 3000 lbs.	M. J. McNamara, 17 Belden St., Hartford
1049	Little Giant 4013 '12, 2000 lbs.	The J. H. Bunce Co., 320 Main St., Middletown
1050	Grann 121031, '12, 2000 lbs.	The J. H. Bunce Co., 320 Main St., Middletown
1051	Rambler 23340, '10, 1000 lbs.	Charles Beh, 333 West Main St., New Britain
1052	Packard 30369, '13, 4000 lbs.	Hotchkiss Bros. Co., Torrington
1053	Ford 270219, '13, 600 lbs.	W. F. Brennan, 7 Water St., Torrington
1054	Ford 33394, '12, 300 lbs.	E. H. Scranton, 123 Spruce St., South Manchester
1055	Packard 31098, '10, 6000 lbs.	E. B. Gardner, 18 Black Hall St., New London
1056	Ford 570702, '14, 1000 lbs.	John Hullstruck, Waterbury
1057	Pope Hfd. A-14, '13, 6000 lbs.	Cremo Brewing Co. Inc., Belden St., New Britain
1058	Grann 122047, '12, 4000 lbs.	C. Buckingham & Co., Southport
1059	Pope Hfd. 43, '11, 6000 lbs.	Lynch Bros., 78 Hamilton St., Bridgeport
1060	Bulck 5406, '10, 1200 lbs.	C. D. Crouchley, Ridgefield
1061	Auto Car 11168 '13, 3000 lbs.	G. Sansone, 75 Chestnut St., Hartford
1062	Decatur 15563, '11, 3000 lbs.	Fairbanks Co., Pearl St., Hartford
1063	Saurer-5315, '14, 10000 lbs.	Eugene H. Palmer, 476 Canal St., Stamford
1064	Unvers 1404, '14, 6000 lbs.	New Haven Dairy Co., 21 Walnut St., New Haven
1065	Universal 411, '14, 6000 lbs.	New Haven Dairy Co., Walnut St., Hartford

COMMERCIAL CARS.

1069	Buick 146, '09, 500 lbs.	W. R. Taylor, 219 West Main St., Waterbury
1067	Universal 1035, '13, 2000 lbs.	The New Haven Dairy Co., Walnut St., Hartford
1068	Universal 1035, '13, 2000 lbs.	The New Haven Dairy Co., Walnut St., Hartford
1069	Hewitt 1030, '12, 2000 lbs.	The New Haven Dairy Co., Walnut St., Hartford
1070	Stewart C. 7862, '14, 1500 lbs.	Shea & Burke, 41 Main St., Norwich
1071	Flanders 72544, '12, 800 lbs.	The Samuel Price Co., 298-300 Main St., Stamford
1072	Universal 358, '13, 4000 lbs.	Harrison H. Ives, West Goshen
1073	G. V. 2880, '12, 2000 lbs.	Wise, Smith & Co., Hartford
1074	G. V. 2878, '12, 1000 lbs.	Wise, Smith & Co., Hartford
1075	G. V. 2879, '12, 1000 lbs.	Wise, Smith & Co., Hartford
1076	G. V. 2877, '12, 750 lbs.	Wise, Smith & Co., Hartford
1077	Ford 478237, '14, 1000 lbs.	Michael Whelan, 27 Camp St., Waterbury
1078	Mack 1798, '13, 14000 lbs.	W'b'y Sand & Gravel Co., 1898 Baldwin St., Waterbury
1079	White 22023, '14, 6000 lbs.	Gulf Refining Co., 57 Russell St., New Haven
1080	Buick 10E3072-2, '10, 700 lbs.	Thomas J. Horan, 10 Brook St., Stamford
1081	New Departure 189, '10, 2000 lbs.	E. Habenstein, 111 Pearl St., Hartford
1082	Aterbury 1825, '12, 6000 lbs.	Wilfred E. Brown, Old Mystic
1083	Packard 14313, '10, 6000 lbs.	Evans & Eldridge, 22 Hoadey Place, Hartford
1084	Pierce Arrow 625, '13, 10000 lbs.	Evans & Eldridge, 22 Hoadey Pl., Hartford
1085	Mack Truck 1928, '12, 6000 lbs.	John DeMicheil & Bros., 58 High St., Torrington
1086	Studebaker-423449, '15, 1500 lbs.	J. B. Tibbals & Son, 40 Broad St., Milford
1087	Thomas '05, 1400 lbs.	Oxy Castl Co., 396 George St., New Haven
1088	Reo 7199, '06, 500 lbs.	Giuseppe DeCervo, 427 Dixwell Ave., New Haven
1089	Ford 367676, '14, 750 lbs.	Edward Shernoff, 10 Button St., New Haven
1090	Studebaker 140743, '15, 500 lbs.	W. B. Casey, 14 Spring St., So. Norwalk
1091	Flanders 205222, '12, 600 lbs.	F. F. Taylor, 11H Craft, East Norwalk
1092	Locomobile 1128, '07, 1000 lbs.	M. G. Goodwin, 1435 Broad Bridge Ave., Stratford
1093	Pope W 740, '07, 1000 lbs.	Arthur France, 51 Farmington Ave., Hartford
1094	Ewing 33, '11, 1000 lbs.	Gilbert Laundry Co., Southbury
1096	Buick 894, '14, 1500 lbs.	William H. Schroeder, Hudson St., Berlin
1097	Ford 262322, '12, 800 lbs.	Harrison & Gould Inc., 22 Broad St., Milford
1097	Locomobile 2905, '09, 2000 lbs.	Harrison & Gould Inc., 22 Broad St., Milford
1098	Maxwell 4194, '10, 600 lbs.	F. A. Kaellmer, 120 Greenwich Ave., Greenwich
1099	Ford 191834, '13, 700 lbs.	F. A. Kaellmer, 220 Greenwich Ave., Greenwich
1100	Ford 172451, '13, 750 lbs.	F. A. Kaellmer, 220 Greenwich Ave., Greenwich
1101	Maxwell 3307, '09, 600 lbs.	F. A. Kaellmer, 120 Greenwich Ave., Greenwich
1102	White 18750, '12, 3000 lbs.	Armour & Co., 411 Canal St., Stamford
1103	White 17313, '13, 6000 lbs.	Armour & Co., 411 Canal St., Stamford
1104	Stoddard D. 2826, '09, 1000 lbs.	John N. Champion, 1026 Chapel St., New Haven
1105	Buick 260, '13, 1000 lbs.	Jay S. Gaa, 120 Greenwich Ave., Greenwich
1106	Ford 210808, '13, 500 lbs.	Charles F. Phalen, Gulf St., Milford
1107	Little Giant 1344, '10, 1500 lbs.	Bor. of Wallingford, Elec. Dept., Wallingford
1108	Ford 129569, '12, 800 lbs.	Henry C. Brown, 138 Hobart St., New Haven
1109	Buick 129973, '15, 1500 lbs.	Attq Keser, Portland
1110	Mitchell 13649, '11, 1000 lbs.	C. P. Case, 17 Raymond St., Hartford
1111	Columbia 9589, '10, 1000 lbs.	C. P. Case, 17 Raymond St., Hartford
1112	Ford 14621, '12, 750 lbs.	E. F. Lackman R. F. D. No. 52, Bridgeport
1113	Barker U115, '15, 2000 lbs.	U. Elec. Lt. & Water Co., 92 W. Main St., N. Britain
1114	Ford 176314, '13, 750 lbs.	M. W. Booth, 52 East Main St., Meriden
1115	Ford 175313, '13, 750 lbs.	M. W. Booth Co., 52 East Main St., Meriden
1116	Ford 147456, '13, 750 lbs.	M. W. Booth Co., East Main St., Meriden
1118	Little Giant 1344, '12, 2000 lbs.	Bor. Wallingford Elec. Dept., Wallingford
1119	G. V. 3855, '14, 2000 lbs.	H. M. Bacon, Morris St., Hartford
1120	Federal 240, '12, 2000 lbs.	Alice E. Wakelee, 731 Madison Ave., Bridgeport
1121	G. M. C. Truck 105-82, '15, 2500 lbs.	Andrea Ferretti 9 Day St., South Norwalk
1122	Locomobile '06, 1400 lbs.	The Norwalk Hardware Co., 45 Main St., Norwalk
1123	White 259, '13, 1500 lbs.	R. R. Fletcher, 2 Spring St., East Hartford
1124	Federal 2799, '15, 3000 lbs.	J. E. Stone, 44 Woodbridge St., Hartford
1125	Ford 240973, '13, 800 lbs.	Blanchette & Hoffman, 44 Church St., Willimantic
1126	Overland 24276, '14, 1000 lbs.	C. E. Droyo, 37 Lexington Ave., Bridgeport
1127	Ford 609504, '15, 750 lbs.	A. Coledesky, 43 Wooster St., Hartford
1128	White 18847, '13, 1500 lbs.	Edward C. Willis, 150 Prospect St., Rockville
1129	Studebaker 60456, '12, 1000 lbs.	Walter Stewart, 115 Main St., New Canaan
1130	Gen. Elec. 3443, '13, 1000 lbs.	Sage-Allen Store, 386 Main St., Bridgeport
1131	Ford 85434, '11, 1000 lbs.	L. O. & E. S. Davis, Hanover St., Middletown
1132	Rockwell 248, '12, 1000 lbs.	New Departure Mfg. Co., N. Main St., Bristol
1133	A. K. 2, '12, 6000 lbs.	New Departure Mfg. Co., N. Main St., Bristol
1134	A. K. 2, '12, 6000 lbs.	New Departure Mfg. Co., N. Main St., Bristol
1135	Rockwell 245, '12, 1000 lbs.	New Departure Mfg. Co., N. Main St., Bristol
1136	Rockwell 256, '12, 1000 lbs.	New Departure Mfg. Co., New Britain Ave., Elmwood
1137	Rockwell 253, '12, 2000 lbs.	New Departure Mfg. Co., N. Main St., Bristol
1138	Rockwell 254, '12, 2000 lbs.	New Departure Mfg. Co., N. Main St., Bristol
1139	Ford 251640, '13, 500 lbs.	Thomas E. Leahy, East St., New Milford
1140	Oldsmobile '09, 1000 lbs.	Jas. Horan & Son 1941 Fairfield Ave., Bridgeport
1141	Lippart-Stewart P120, '12, 1600 lbs.	Bradley, Smith Co., 102 Hill St., New Haven
1142	Ford 2, 193872, '13, 1000 lbs.	A. J. Norris & Co., 67-73 Arch St., Greenwich
1143	G. M. C. 3518, '12, 700 lbs.	nion Express Co., 19 Richard Ave., Greenwich
1144	Ford 132601, '12, 750 lbs.	W. W. Hunt, 80 Ann St., Hartford
1145	Overland 387766, '11, 800 lbs.	James Smith, 4 Woodside St., Stamford
1146	Studebaker 435460, '15, 1500 lbs.	The Conn. Pic Co., 401 Chapel St., New Haven
1147	Adams 159, '12, 2000 lbs.	New England Elm Co., Waterbury
1148	Service 1208, '15, 3000 lbs.	Greer Lumber Co., 247 Kimbrelly Ave., New Haven
1149	Detroit Elec. 1381, 2000 lbs.	The Meriden Gas Lt. Co., 33 Colony St., Meriden
1150	Cadillac 4058, '10, 1000 lbs.	David Spiegel, 128 Bushnell St., Hartford
1151	Cadillac 51583, '11, 1000 lbs.	David Spiegel, 128 Bushnell St., Hartford
1152	Gramm 1208, '12, 2000 lbs.	David Spiegel, 128 Bushnell St., Hartford
1153	Cadillac 54025, '11, 1000 lbs.	David Spiegel, 128 Bushnell St., Hartford
1154	Cadillac 57854, '11, 1000 lbs.	David Spiegel, 128 Bushnell St., Hartford

COMMERCIAL CARS.

1155	Ford 10487, '12, 750 lbs.	Frank A. Bacon 21 Oak St., Meriden
1156	Buick 1400, '09, 1400 lbs.	Joseph Bedard, West Main St., Norwich
1157	Ford Spl. '16, 750 lbs.	John Sunden, 165 Wood Ave., Bridgeport
1158	Willys Utility 6523, '13, 1500 lbs.	Sherrill Bros., Roberts St., Burnside
1159	Ford 591477, '15, 600 lbs.	Richard J. Smith 201 Spring St., New Haven
1160	Ford 591100, '14, 800 lbs.	Elm City Mfg. Co., 385 State St., New Haven
1161	Buick 11382, '10, 500 lbs.	Lawrence P. Decker, 66 Riverview Ave., New London
1162	Mack 2305, '13, 2000 lbs.	The H. W. Conner Co., 452 Meadow St., Waterbury
1163	Mack 3120, '12, 6000 lbs.	The H. W. Conner Co., 452 Meadow St., Waterbury
1164	Alco 16721, '13, 4000 lbs.	American Brass Co., Crane St., Waterbury
1165	Buick 941, '09, 1000 lbs.	A. E. Benedict, 87 West St., South Norwalk
1166	Ford 35490, '11, 800 lbs.	Frank G. Thornton, 345 Broad St., Seymour
1167	E. M. F. 2123, '10, 1000 lbs.	T. W. Metcalfe, 348 Trumbull St., Poquonock
1168	Palmer Singer 3046, '11, 1000 lbs.	Albert R. Vece, 851 Grand Ave., New Haven
1169	Pope Hartford, '07, 1000 lbs.	Fred L. Markham, 96 Pine St., Wallingford
1170	Cadillac 22485, '10, 1000 lbs.	Thomas J. Hill, 71 Main St., Niantic
1171	Stevens Duryea '06, 1000 lbs.	Webster Bros., 501 Howe Ave., Shelton
1172	International Har. 1494, '12, 1000 lbs.	J. S. Bates, Jr., Grum. Ave., Norwalk
1173	Universal 332, '13, 4000 lbs.	Otis H. Peck 600 North St., Seymour
1174	Rambler 9492, '07, 1500 lbs.	W. P. Welles, Old Mystic
1175	Alco 151232, '12, 7000 lbs.	A. M. Larson 50 Columbia Blvd., Waterbury
1176	Pope Hfd. C-50 2, '13, 3000 lbs.	The Board of Water Com. of City of Hartford
1177	Pope Hfd. B-9, '13, 10000 lbs.	The Board of Water Com. of City of Hartford
1178	Pope Hfd. 7866, '11, 1500 lbs.	The Board of Water Com. of City of Hartford
1179	Ford 22, '110126, '12, 500 lbs.	Julia L. Atwater West Cheshire
1180	Federal 64, '12, 2000 lbs.	Gust Anderson, Main St., Deep River
1181	Waverly, '10, 500 lbs.	Lenz Bakery, 1261 Main St., Bridgeport
1182	Ford 98698, '12, 700 lbs.	Goodison Bros., 366 Bristol St., Southington
1183	Chase 366, '10, 1000 lbs.	Charles B. Twiss, Niantic
1184	Ford 570667, '15, 800 lbs.	George H. Moss 79 Manhattan St., Stamford
1185	Selden 23326, '15, 2000 lbs.	Alexander & Mingo, Eastonbury
1186	Ford 218600, '13, 750 lbs.	Grody Bros., 304 Conn. Blvd., East
1187	Selden 23127, '13, 2000 lbs.	Cairns Woodworking Co., Village St., E. Hartford
1188	Studebaker 420459, '14, 1600 lbs.	Reinhold Persson, 588 Union Ave., Bridgeport
1189	Jeffery 39105, '14, 1500 lbs.	Foran & Son Co., 224-236 Bank St., New London
1190	W. U. Brass, '15, 1500 lbs.	Wat. Brass, Et. Am. Brass Co., Crane St., Easton
1191	General Elec. 215, '13, 2000 lbs.	The Sisson Drug Co., 729 Mason St., Hartford
1192	Modern 308, '13, 2000 lbs.	Louis Herrup, 1052 Main St., Hartford
1193	Packard 14700, '11, 6000 lbs.	American Pin Co., Waterville
1194	Cadillac '04, 1000 lbs.	William F. Haas, 490 Windsor Ave., Hartford
1195	Pope 23326, '15, 2000 lbs.	The Bonner-Freeston Co., 14 Central Rd., Hartford
1196	Elec. (Gen. Veh.) 2301, '12, 2000 lbs.	Downing & Perkins, 800 Asylum Ave., Hartford
1197	Ford 399356, '14, 1000 lbs.	Wilmot L. Hibbart, Main St., Ridgefield
1198	Ford 399782, '14, 1000 lbs.	Wilmot L. Hibbart, Main St., Ridgefield
1199	Universal 1092, '13, 2000 lbs.	Thomas H. Eaton Bros., Bristol
1200	Ford 4766, '10, 750 lbs.	Graham, Farmington
1201	Ford 233060, '13, 1000 lbs.	A. C. Weeks, Poquonock, Bridge
1202	Veit 13, '6000 lbs.	Goldberg-Castonguay Coal Co., 1109 Main St., Hartford
1203	Packard 35596, '12, 1000 lbs.	William Zeigler Jr., Col. Point, Noroton
1204	W. O. 55575, '14, 2000 lbs.	Hoffman Wall Paper Co., 1136-40 Main St., Hartford
1205	Pope, '11, 6000 lbs.	Case & Risley Press Paper Co., Oneco
1206	Ford 27114, '11, 500 lbs.	G. J. Kirby Co., Willimantic
1207	Ford Delivery 166149, '12, 800 lbs.	The Lathrop Co., 308 Asylum St., Hartford
1208	Ford 399396, '14, 700 lbs.	Walter H. Ferry, Georgetown
1209	Univ. Truck 357, '12, 4000 lbs.	L. E. Blackmer, Elm & Union Sts., Thomaston
1210	White 16066, '11, 3000 lbs.	Clifford S. Dalley, 401 West St., Bristol
1211	White 18645, '14, 6000 lbs.	Dalsey B. Dalley, 401 West St., Bristol
1212	Studebaker-Garford 699, '10, 1000 lbs.	Lowe's Ldy. Co., 1000 Seaview Av. E. port
1213	Ford 698425, '15, 800 lbs.	F. J. Manville Mach. Co., 574 E. Main St., Waterbury
1214	Little Giant 8117, '11, 2000 lbs.	F. J. Hosford, New Preston
1215	Internat'l Harvester 1615, '12, 1000 lbs.	Hfd. Sash & Door Co., 73 Arch St., Hfd.
1216	Internat'l 1705, '13, 1000 lbs.	Comstock, Ferre & Co., 15 Main St., Wethersfield
1217	Gen. Vehicle 2167, '12, 750 lbs.	C. N. Dodge, 341 Main St., Hartford
1218	Columbia 2212, '09, 1000 lbs.	O. N. Dodge, 341 Main St., Hartford
1219	Adams 150-143, '12, 3000 lbs.	Harry P. Smyth, 61 Walnut St., Thompsonville
1220	Barker Heavy Duty B18, '12, 6000 lbs.	The B. Hershfield & Son, S. Norwalk
1221	Ford 624026, '15, 700 lbs.	Alfred R. Greene, 87 Camp St., Meriden
1222	Studebaker 209203, '12, 800 lbs.	Rundlis Bakery, 31 Van Zant St., Norwalk
1223	Ford 57028, '15, 750 lbs.	Hawley Hardware Co., 1120 Main St., Bridgeport
1224	Cordoba '10, 500 lbs.	R. A. Brophy, 229 Washington St., New Britain
1225	Rambler, '09, 1200 lbs.	Phillip Prawda, 60 Russell St., Hartford
1226	G. M. C. 3447, '12, 7000 lbs.	Louis Longhi & Bro., 169 Hoffman St., Torrington
1227	Packard 1792, '10, 6000 lbs.	The E. J. Kelly Co., Railroad Sq., Torrington
1228	Packard 32375, '13, 8000 lbs.	The E. J. Kelly Co., Railroad Sq., Torrington
1229	Packard 31609, '12, 6000 lbs.	The E. J. Kelly Co., Railroad Sq., Torrington
1230	Brown 1001, '13, 1500 lbs.	Mrs. John Kennedy, Middlesex Ave., Chester
1231	Ford 205128, '13, 500 lbs.	Griswold Richmond, & Glock, 2 Main St., Meriden
1232	Packard 3552, '07, 4000 lbs.	Mrs. E. V. Keep, Farmington
1233	Vim 1461, '15, 1000 lbs.	A. B. Austin, 173 Smith St., Hartford
1234	Ford 166094, '13, 1000 lbs.	A. E. Linley & Son, Trumbull
1235	White 16007, '12, 6000 lbs.	New Haven Coal Co., 114 Church St., New Haven
1236	Ford 24657, '13, 800 lbs.	Wilfred J. Megin, 394 S. Main St., Naugatuck
1237	Ford 5222, '12, 800 lbs.	Julius Freedman, 491 Atlantic St., Stamford
1238	Overland 26601, '14, 1000 lbs.	Charles T. Root, Torrington
1239	Elec. 2052, '10, 700 lbs.	H. P. Kopplemann, 83 Canton St., Hartford
1240	Mitchell 12239, '11, 1000 lbs.	John Vujs, 160 Sheldon St., Hartford
1241	Home made, '11, 1000 lbs.	E. H. Standard, Wilton
1242	Overland 19556, '14, 1000 lbs.	W. L. Jodric, 122 Shultas Place, Hartford

COMMERCIAL CARS.

1244	Alden Sampson 5111, '12, 3000 lbs.	Thomas Trant, 648 New Britain Ave., Hartford
1246	Corbin, '10, 1000 lbs.	The G. H. Elton Co., 21 North Main St., Bristol
1246	Knox, '07, 2000 lbs.	J. L. Besse Co., 701 Main St., Hartford
1247	Federal 243, '12, 2000 lbs.	J. L. Besse Co., 701 Main St., Hartford
1248	Locomobile 9206, '09, 1400 lbs.	Anthony Ciancio, Main St., Clinton
1249	White 16308, '13, 1500 lbs.	Stern Bros., 41 W. 42 St., New York City
1250	Ford 591099, '14, 1000 lbs.	John Corradino, 18 Gold St., New Haven
1251	Gramm 127092, '12, 4000 lbs.	C. L. McLean, 928 Center St., Wallingford
1252	Detroit Motor Wagon, '13, 800 lbs.	Bronson & Waters, Middlebury
1253	Ford 395473, '14, 750 lbs.	Fred A. Deming, 57 Horton Ave., Meriden
1254	Cadillac 20620, '05, 600 lbs.	The Todd Rubber Co., 412 State St., New Haven
1255	White 1900, '14, 10000 lbs.	Gulf Refining Co., Crescent St., Norwalk
1256	Packard Truck 3187, '06, 1000 lbs.	Robert Porteus 13 Forest St., Hartford
1257	Locomobile 2601, '09, 800 lbs.	A. E. Rosenberg, 92 Broad St., New Haven
1258	Locomobile 2375, '09, 800 lbs.	A. E. Rosenberg, 92 Broad St., New Haven
1259	Locomobile 2375, '09, 800 lbs.	A. E. Rosenberg, 92 Broad St., New Haven
1260	Federal 1073, '13, 3000 lbs.	Henry D. Crombie, 9 Abbe Ave., Thompsonville
1261	Federal 239, '12, 2000 lbs.	Henry D. Crombie, 9 Abbe Ave., Thompsonville
1262	Bulck 594100, '10, 350 lbs.	G. K. Spring & Co., 77-79 Church St., New Britain
1263	Overland 11860, '09, 1000 lbs.	Mechanics Laundry, 1040 State St., New Haven
1264	Cunningham 664, '15, 1000 lbs.	C. J. Dillon, 69 Buckingham St., Hartford
1265	Commerca 6051, '15, 1500 lbs.	S. F. Peterson, 45 Tilley St., New London
1266	A. 390-3-1-2-6, '13, 7000 lbs.	Miner, Read & Tullock, 623 E. Main St., New Britain
1267	Selden-23179, '14, 2000 lbs.	A. D. McGregor, Wethersfield
1268	Modern 81, '12, 400 lbs.	A. F. A. King, Park St., West Hartford
1269	Elec. 2842, '12, 1000 lbs.	Newton Robertson Co., Asylum St., Hartford
1270	G. V. 3513, '13, 1000 lbs.	Newton Robertson Co., Asylum St., Hartford
1271	G. V. 2843, '12, 1000 lbs.	Newton Robertson Co., Asylum St., Hartford
1272	Overland 3870, '11, 800 lbs.	Melgs & Co., 1045 Main St., Bridgeport
1273	Stevens Duryea, '10, 800 lbs.	John J. Linskey, 272 N. Main St., Union City
1274	Krebs 134, '15, 4000 lbs.	Conn. Beef Co., 31 Hoadley Place, Hartford
1275	Selden-23309, '14, 3000 lbs.	Gray Tel. Pay Station Co., 5 Arbor St., Hartford
1276	New Departure '10, 2000 lbs.	Elco Beverage Co., Elco Springs, Bristol
1277	Cadillac 42002, '10, 1000 lbs.	Harry L. Grover, 133 Waiting St., Hartford
1278	Ford 303876, '14, 700 lbs.	Levi S. Cobb, 1423 Park Ave., Bridgeport
1279	Columbia 4141, '09, 500 lbs.	Walter M. Gilbert, 37 Wells Ave., East Hartford
1280	Cadillac 63119, '12, 1500 lbs.	Salisbury School, Salisbury
1281	Ford 6219, '13, 700 lbs.	W. F. Brennan, 107 Main St., New Canaan
1282	Little Giant 1211, '12, 2000 lbs.	The Rogers & Hubbard Co., Main St., Hartford
1283	Little Giant 952, '12, 1500 lbs.	William F. Cogswell, Norwalk
1284	Cadillac, '10, 600 lbs.	G. O. Simons, 240 Asylum St., Hartford
1285	Ford, '13, 750 lbs.	J. Albert Brodrib, 9 Mahl Ave., Hartford
1286	Ford, '13, 700 lbs.	Frank J. Curlin, 741 Main St., Hartford
1287	Ford, '14, 700 lbs.	J. F. Coombs, 741 Main St., Hartford
1288	Stewart 140, '13, 1500 lbs.	Welch the Florist, 180 Asylum St., Hartford
1289	Bulck 5391, '11, 600 lbs.	Arthur F. Saxton, 13 Chery St., Windsor Locks
1290	Pierce-Arrow 1834, '13, 10000 lbs.	Sperry Eng. Co., 82 Church St., New Haven
1291	Ford 314292, '13, 700 lbs.	C. Gardner, Ft. Trumbull Beach, Milford
1292	G. V. 3472, '13, 1000 lbs.	The Sanitary Laundry Co., 101 Church St., Hartford
1293	Ford 527288, '15, 700 lbs.	City Grocery Store, 877 Main St., Willimantic
1294	Bulck 1000, '11, 1000 lbs.	M. J. Travers, Enfield St., Thompsonville
1295	Reo 408, '11, 1500 lbs.	Louis M. Molinari, 36 N. Main St., Windsor Locks
1296	Ford 264682, '13, 600 lbs.	Frank Polke Jr., 409 Hancock Ave., Bridgeport
1297	Ford 56494, '11, 1000 lbs.	Mrs. H. E. Merrill, Main St., Cromwell
1298	Pope Hfd. 17652, '08, 1000 lbs.	Stanley Kellogg, 209 Beechwood Ave., Bridgeport
1299	Planders 200502, '12, 1000 lbs.	J. J. Hackett, 261 Millbank Ave., Greenwich
1300	Ford 269984, '13, 700 lbs.	C. P. Hayes, 66 South Main St., South Norwalk
1301	Bulck M-3-1188, '14, 2000 lbs.	Braynard & Armstrong Co., Union St., New London
1302	Maxwell 12653, '08, 900 lbs.	Frank E. Tuttle, Woodbury
1303	Ford 57921, '12, 700 lbs.	Mrs. Walter Newell, Church St., Middletown
1304	Pope Hfd. E-541, '14, 10000 lbs.	Hill Mach. Screw Co., 478 Capitol Ave., Hfd.
1305	Metz, '12, 1000 lbs.	William J. Roberts, 217 Garden St., Hartford
1306	Overland 35508, '14, 800 lbs.	C. S. Hills & Co., 885 Main St., Hartford
1307	Ford 38267, '11, 1000 lbs.	The Hartford Laundry Co., 380 Trumbull St., Hartford
1308	Ford 591103, '15, 800 lbs.	Joseph J. Monills, 101 Auburn St., New Haven
1309	Alco 336, '11, 4000 lbs.	Carlson & Torell, 211 Fairview St., New Britain
1310	Packard 14712, '10, 6000 lbs.	Gordon Bros., 215 North St., New Britain
1311	Pope Hartford A559, '14, 6000 lbs.	Gordon Bros., 215 North St., New Britain
1312	Cadillac C2393, '06, 500 lbs.	P. J. Blackmer, 31 Center St., Hartford
1313	Rapid 2458, '10, 6000 lbs.	The Conn. Oil Co., 549 S. Leonard St., Waterbury
1314	Bulck 2277, '11, 1500 lbs.	J. E. Lathrop, South Windsor
1315	G. V. 3205, '12, 2000 lbs.	Hartford Ice Cream Co., 380 Windsor St., Hartford
1316	Ford 152889, '12, 1000 lbs.	Kellogg Toasted Corn Flake Co., 100 Hudson St., N. Y.
1317	Bulck 17804, '08, 900 lbs.	John E. Johnson, 31 Osgood Ave., New Britain
1318	Packard 32193, '13, 8000 lbs.	George E. Dewey & Co., 212 Asylum St., Hartford
1319	Reo 310, '11, 1000 lbs.	Raymonds Sons, 46-48 Main St., Norwalk
1320	Ford 227702, '13, 750 lbs.	E. E. Linke, 68 Bassett St., New Britain
1321	Bulck 7585, '09, 1000 lbs.	Ernest Turkington, 32 W. Center St., Manchester
1322	Federal 2828, '15, 3000 lbs.	Walter S. Rollins, Granby
1323	White 35185, '12, 3000 lbs.	Win. Repeating Arms Co., 193 Win. Ave., New Haven
1324	Automatic 428, '13, 2000 lbs.	Win. Repeating Arms Co., 193 Win. Ave., New Haven
1325	Automatic 1933, '12, 2000 lbs.	Win. Repeating Arms Co., 193 Win. Ave., New Haven
1326	G. V. 38134, '14, 2000 lbs.	Win. Repeating Arms Co., 193 Win. Ave., New Haven
1327	G. V. 3777, '10, 2000 lbs.	Win. Repeating Arms Co., 193 Win. Ave., New Haven
1328	Ford 318193, '14, 750 lbs.	Win. Repeating Arms Co., 193 Win. Ave., New Haven
1329	Packard 45234, '14, 10000 lbs.	Win. Repeating Arms Co., 193 Win. Ave., New Haven
1330	Lansden D. T. 358, '09, 5000 lbs.	Win. R. A. Co., 193 Win. Ave., New Haven
1331	Ford 502825, '14, 750 lbs.	Win. Repeating Arms Co., 193 Win. Ave., New Haven

### COMMERCIAL CARS

1322	Ford 116	750 lbs.	William Cowlishaw	439 W. Main St., New Britain
1323	Ford 100268	12, 1000 lbs.	Murray Bros.	9 Jefferson Ave., New Britain
1324	Chase 682	13, 2000 lbs.	Wayback Spring Water Co.	1111 St. Saffield
1325	Stevens 1211	06, 1000 lbs.	Wallace Bailey	Byron Ave., Ridgefield
1326	Ford 4077	08, 1000 lbs.	Charles M. Weaver	Bridgeport
1327	Ford 286143	13, 700 lbs.	Wallington Drug Co.	64 Center St., Wallington
1328	Flanders 549160	10, 700 lbs.	P. J. Race & Co.	621 Chapel St., New Haven
1329	Cadillac 3306	06, 500 lbs.	Henry A. Myers	Railroad St., Danielson
1330	Studebaker 15	10, 1000 lbs.	Timothy O'Brien & Son	258 Iranistau Ave., B'port
1331	Overland 591281	12, 850 lbs.	Marquardt Bros., Co.	Groton
1332	Ford 100624	12, 750 lbs.	George B. Norton	23 Pearl St., Guilford
1333	82397	12, 1200 lbs.	Edgar Newberry	Warehouse Point
1334	Kissel Car 5982	12-13, 1500 lbs.	Otto A. Scholz	788 Elm St., New Haven
1335	Mack 2419	12, 3000 lbs.	Otto A. Scholz	788 Elm Street, New Haven
1336	Bulok 2318	10, 1000 lbs.	H. R. Douglas Inc.	73 Jefferson St., New London
1337	Reliance 3056	7000 lbs.	H. R. Douglas Inc.	73 Jefferson Ave., New London
1338	DeL-Wood-Worth 105	12, 8000 lbs.	H. R. Douglas, Inc.	73 Jeff. St., N. London
1339	Franklin 07	1000 lbs.	W. N. Dunham	500 Shuttle Meadow Ave., New Britain
1340	Ford 12	1000 lbs.	H. & C. Rosensteln	37 Vernon St., New Haven
1351	Alco 237	13, 4000 lbs.	American Brass Co.	736 S. Main St., Waterbury
1352	Alco Truck 235	13, 7000 lbs.	American Brass Co.	736 S. Main St., Waterbury
1353	Alco Truck 235	13, 7000 lbs.	American Brass Co.	736 S. Main St., Waterbury
1354	Ton Truck 3085	13, 10000 lbs.	The Smith & Win. Mfg. Co.	S. Windham
1355	Ford 34065	11-12, 700 lbs.	Thomas S. Harrison	Pomfret
1356	White 13082	12, 10000 lbs.	The Montwase Brick Co.	North Haven
1357	Ford 224823	13, 750 lbs.	C. E. Senier	279 Huntington St., Hartford
1358	Greene Truck 121098	12, 2000 lbs.	Dan Pullin	8 Migeon Ave., Torrington
1359	Ford 22334	11, 750 lbs.	Jos. F. Monratin	224 Wood Ave., Bridgeport
1360	Stevens D. 18090	08, 800 lbs.	Semon Ice Cream Co.	100 Bristol St., New Haven
1361	Studebaker 33774	10, 1500 lbs.	Richard C. Webb	Greenwich Ave., Greenwich
1362	Reed 2235	12, 2000 lbs.	Reipharids Ex. & Truck Co.	16 Library Pl., Danbury
1363	Ford 232310	11, 700 lbs.	W. A. Gustaveson	Washington Depot
1364	Rep 445	11, 1500 lbs.	George D. Tillinghast	Westerly, R. I.
1365	Ford 55422	11, 750 lbs.	A. S. Freeburg	119 S. Whitney St., New London
1366	Ford 224603	11, 750 lbs.	Mugover & Kilburne	9 Archer Court, New London
1367	Ford 12574	12, 500 lbs.	Frank J. Dusek	Higganum
1368	Schackl	10, 4000 lbs.	Johnson & Hjerpe	59 Amity St., Hartford
1369	Knox 3392	10, 1400 lbs.	Naugatuck Water Co.	Naugatuck
1370	Bulok 4068	10, 1400 lbs.	Jean Horng	2 Park Place, Danbury
1371	Metz 218	12, 750 lbs.	M. V. Baldwin	15 Cabot St., Hartford
1372	Pierce Arrow D-35	10, 1000 lbs.	Stephen J. Gleeson	649 Central Ave., B'port
1373	Rep 4073	15, 4000 lbs.	Joseph Arbour	55 Whitney St., New Britain
1374	Overland 827000	15, 800 lbs.	Anna Naughton	743 Stanley St., New Britain
1375	White 22023	14, 6000 lbs.	Gulf Refining Co.	Railroad Hill St., Waterbury
1376	Ford 52726	13, 700 lbs.	Henry Snyder	22 Church St., Willimantic
1377	Bulok 5456	09, 1000 lbs.	Jacob Hoffman	85 Conn Blvd., East Hartford
1378	Knox 5014	09, 700 lbs.	W. Borcz	76 Third St., Seymour
1379	Overland 49816	10, 1000 lbs.	Emil Carlson	318 Humphrey St., New Haven
1380	Mitchell 748	1000 lbs.	S. W. Morris	Maine Ave., Fairfield
1381	Ford 66228	15, 1000 lbs.	The Tierney Bros. Co.	531 Water St., Bridgeport
1382	Ford 3222	07, 700 lbs.	John William Thomas	115 W. Broad, Westerly, R. I.
1383	Ford 53377	12, 750 lbs.	Paris Clean. & Dying Co.	7 Franklin Sq., New Britain
1384	Overland 14073	16, 800 lbs.	Louis E. Converse	R. F. D. No. 1, Putnam
1385	Bulok 22235	15, 1500 lbs.	M. H. Thompson	Greenwoods Road, Norfolk
1386	Chase 1240	12-13, 1500 lbs.	A. J. Collins Co.	12 N. Main St., S. Norwalk
1387	Ford 357595	14, 1000 lbs.	R. M. Warner	Bridgewater
1388	Ford 483834	14, 750 lbs.	Harrigan Bros.	208 Bank St., New London
1389	Corbin 1	10, 1000 lbs.	Carmine Pompey	R. F. D. Plainville
1390	International 1159	13, 1000 lbs.	W. F. Broughton Jr.	65 Water St., Plainville
1391	Lanth-Juergen	13, 6000 lbs.	Henry Clamette	Bridgeport
1392	Ford 612969	15, 500 lbs.	Mrs. Lizzie Cone	23 Park Place, Middletown
1393	Federal 804	13, 2000 lbs.	Charles E. Carlson	Higganum
1394	H. & S. T.	1001, 12, 6000 lbs.	W. J. Hodgett	Paper Box Mfg. Co., Wallf'd
1395	Knox 08	2000 lbs.	Vacuum Turbine Cleaner Co.	132 Bellevue St., Hartford
1396	Ford 146660	12, 750 lbs.	Herman Peiter	R. F. D. No. 33, Southport
1397	Ford 244058	13, 800 lbs.	W. J. Trevithick	508 Main St., Middletown
1398	Peckard 31133	13, 6000 lbs.	James McIntosh	10 Grigg St., Greenwich
1399	Ford 14728	13, 750 lbs.	E. J. Nellan	372 Conn. Ave., New London
1400	Peckard 32010	12, 6000 lbs.	L. B. Brackett	Norwich
1401	Ford 112058	12, 800 lbs.	Winslow's Bakery Inc.	25 Garden St., New Haven
1402	Reo 860	11, 1500 lbs.	C. F. Wagner	Bridgeport
1403	Stoddard Daytona	117, 11, 750 lbs.	Jas. J. Grady	163 Spring St., New Haven
1404	Simplex 300779	08, 1400 lbs.	F. S. Webb & Sons	Main St., Stamford
1405	Locomobile 10819	08, 900 lbs.	Opperman & Hennessey	86 Gay St., Stamford
1406	Ford 137893	13, 700 lbs.	G. E. Keith Furn. Co.	125 Main St., Manchester
1407	Federal 159	112, 2000 lbs.	Francis Burr Perry	Greenfield
1408	Locomobile 1012	08, 800 lbs.	F. M. Alexander	4 Dorans Court, Greenwich
1409	Ford 470346	15, 700 lbs.	H. M. Bullard Co.	91-93 Orange St., N. Haven
1410	Mack 4028	14, 2000 lbs.	H. M. Bullard Co.	91-93 Orange St., New Haven
1411	Courier 326	10, 800 lbs.	Woodbury Tel. Co.	Main St., Woodbury
1412	Corbin 53	1000 lbs.	The Chas. Parker Co.	48 Elm St., Meriden
1413	Knox Truck 4002	11, 3000 lbs.	The Chas. Parker Co.	48 Elm St., Meriden
1414	Kissel Kar 13040	14, 1500 lbs.	H. & A. Thornton	263 Dwight St., New Haven
1415	L. S. 143	12, 1500 lbs.	The Nonparlet Lay Co.	271 Blatchley Ave., New Haven
1416	International 1510	12, 1250 lbs.	G. H. Smith	8 Mill St., London
1417	Ford 360142	14, 500 lbs.	Max Haut	1840 State St., Bridgeport
1418	Ford 591178	14, 750 lbs.	Oscar E. Hedman	75 Osborne Ave., S. Norwalk
1419	Mitchell 3869	08, 800 lbs.	Max Bendett	46 W. Main St., Mystic

COMMERCIAL CARS.

1420	Kissel Kar 5305, '11, 8000 lbs.	N. H. Wood Co. Inc., 437 East St., New Haven
1421	Flanders 71149, '12, 750 lbs.	Washburn & Rogers Inc., 4 Sparyard St., New Canaan
1422	Bulck 2A 111, '12, 2000 lbs.	Fernando Wheeler, Stonington
1423	Sampson 244, '11, 1000 lbs.	T. P. Smallman 425 Forbes Ave., New Haven
1424	Mach 1817, '12	J. C. Jackson, Wilton
1425	Federal 127, '13, 2000 lbs.	The Comstock Chenev, Co., Ivoryton
1426	Federal Truck 2427, 15, 3000 lbs.	C. M. Smith, Main St., East Hartford
1427	Mitchell 6883, '09-10, 700 lbs.	Warren W. Averill, Pomfret Center
1428	Knox 4046, '10, 4000 lbs.	E. W. Hall, 1524 S. Main St., Stratford
1429	Mais 144, '12, 3000 lbs.	William Kipp, 137 Chatham St., New Haven
1430	Pope Hrd. 1273, '07, 1000 lbs.	The Loucks Clarke Co., Ernest St., Wallingford
1431	S. Truck 2305, '13, 2000 lbs.	F. Mansfield & Sons Co., 610 Quinn. Ave., New Haven
1432	Pope 2362, '07, 1000 lbs.	H. F. Shaler Chester
1433	Ford 182244, '14, 700 lbs.	Ford & Dempsey, 32 Pratt St., Meriden
1434	Universal 1034, '13, 2000 lbs.	Thomas F. Foran, Bank St., New Canaan
1435	'12, 1500 lbs.	Minnie E. Judd, 212 West St., Bristol
1436	Bulck 3029, '10-11, 1000 lbs.	The Lewis H. Warner Co., West Haven
1437	Home made '10, 1400 lbs.	S. E. Blanchard, Jerome Ave., Bristol
1438	Cadillac 52378, '09, 700 lbs.	William H. Miles, R. F. D., Seymour
1439	Knox 4786, '11, 4000 lbs.	Goodsell Bros., 124 N. Main St., Bristol
1440	Cadillac 428 '10, 1000 lbs.	Goodsell Bros., 124 N. Main St., Bristol
1441	E. M. F. A26363, '11, 1000 lbs.	F. E. Perry, R. F. D. No. 9, Fairfield
1442	E. M. F. 13645, '11, 800 lbs.	Emery Marion, 195 Providence St., Putnam
1443	Koehler 1978, '13, 2000 lbs.	F. J. Glover, Stafford
1444	Locomobile 29, '12, 10000 lbs.	Stephen Hoyt's Sons Co., Carter St., New Canaan
1445	Trumbull, '15, 1000 lbs.	Lawrence Reilly, 21 Oak Ave., Shelton
1446	Matheson 266 X E 91, '08, 1400 lbs.	August Koegel, Thomaston
1447	Ford 526928, '15, 700 lbs.	H. Dion, 36 Ash St., Willimantic
1448	Rec. '10, 1600 lbs.	The Stillman Hardware Co., 95 Main St., New Canaan
1449	Koehler Com. Car 1828, '13, 1600 lbs.	Charles D. Galagher, Watertown
1450	Blair 118, '13, 5000 lbs.	Wilcox Crittenden & Co., S. Main St., Middletown
1451	Gramm 21150, '13, 2000 lbs.	Archibald P. Totten, Greens Farms, Southport
1452	Oldsmobile 57120, '08, 1000 lbs.	Ralph H. Denison, Broad Street, Grotton
1453	Lippard Stewart B 332, '12 or '13, 1400 lbs.	Garble Desmond Co., Chas. St., N.H.
1454	Locomobile 1611, '07, 1400 lbs.	The Gamble Desmond Co., 898 Chapel St., N.H.
1455	Overland 384537, '10, 800 lbs.	The Stone Co. Inc., 62 White St., Danbury
1456	G. V. 3304, '13, 4000 lbs.	The Yale Brewing Co., River St., New Haven
1457	G. V. 3289, '13, 700 lbs.	The Yale Brewing Co., River St., New Haven
1458	G. V. 3289, '13, 10000 lbs.	The Yale Brewing Co., River St., New Haven
1459	Maxwell '09, 1000 lbs.	J. S. Alexander, 54 Roosevelt St., Hartford
1460	Overland 2474, '07, 500 lbs.	Marciano Genna, 447 S. Leonard St., Waterbury
1461	Ford 37170, '15, 750 lbs.	C. H. Ghiet, West Main St., West Hartford
1462	Cameron 1367, 800 lbs.	W. J. Fitzgerald, 800 Main St., East Hartford
1463	Moeller 129, '14, 6000 lbs.	Hugh R. Donahue, 121 Adeline St., New Britain
1464	Sampson 15044, '13, 6000 lbs.	James Morrissey, 149 Greenwich Ave., New Haven
1465	Selden 23362, '13, 3000 lbs.	W. F. Clark, 25 Cherry St., Naugatuck
1466	Haynes 184, '10, 600 lbs.	William F. Gerlock, 241 Davenport Ave., New Haven
1467	Grodt 3097, '06, 1000 lbs.	The W. W. Mertz Co., 84-88 Main St., Torrington
1468	Mack 2722, '13, 2000 lbs.	Antonio-Joe Williams, 77 Olive St., New Haven
1469	Mack 2712, '12, 2000 lbs.	Antonio Joe Williams, 77 Olive St., New Haven
1470	Packard 48159, '15, 4000 lbs.	Stamford Paper Co. Wall St., Stamford
1471	Rambler 22870, '10, 1400 lbs.	Harry C. Barber, 133 Mechanic St., Westery R. I.
1472	Kissel Kar 6327, '13, 8000 lbs.	L. S. Ingalls, 71 Broad St., Danielson
1473	Koehler 2039, '13, 1600 lbs.	Charlotte, A. Hunt, 794 Main St., Stamford
1474	White 14056, '12, 3000 lbs.	P. J. Felly Fur. Co., 821 Grand Ave., New Haven
1475	Packard 30693, '13, 4000 lbs.	P. J. Kelly Fur. Co., 821 Grand Ave., New Haven
1476	Federal 820, '12, 2000 lbs.	Harry E. Godard, Granby
1477	G. V. 2946, '12, 2000 lbs.	The Conn. Power Co., 33 Union St., New London
1478	Bulck 11675, '10, 1000 lbs.	H. E. Stannard, Clinton
1479	Hewitt 4543, '11, 4000 lbs.	Frank Towles, 4 Clinton St., West Haven
1480	Ford 714, '08, 1000 lbs.	G. J. Kirby Co., Willimantic
1481	Bulck 128722, '15, 1500 lbs.	Eric Gustafson, Westbrook
1482	Alco B326, '12, 4000 lbs.	Harris-Hart Co., 98-104 Commerce St., New Haven
1483	Thomas F169, '11, 1000 lbs.	Samuel L. Scidner, 22 Bellevue St., Hartford
1484	Maxwell 1460, '10, 1000 lbs.	Owen Carey, 29 Crescent St., Waterbury
1485	Carter Car 6044, 1500 lbs.	Arthur M. Chase, Jackson Ave., Fairfield
1486	G. M. C. T. 7008, '14, 1500 lbs.	Andrews-Fairbanks Co., 8 Benedict St., Waterbury
1487	Overland 8567, '15, 1000 lbs.	Voska & Otto, 45 Bank St., Stamford
1488	G. M. C. 205-28 '16, 4000 lbs.	Greater N. Y. Bottling Co., 487 Lindley St., B'port
1489	Ford 836753, '14, 800 lbs.	James M. Hallinan, 22 Hamilton St., New Britain
1490	Ford 253748, '14, 750 lbs.	Torrington Bottling Co., 144 Railroad Ave., Torrington
1491	Gramm 102073, '10, 4000 lbs.	Barnes Bros., Yaleville
1492	Standard 608, '13, 6000 lbs.	Patrick McGee, 269 E. Washington Ave., B'port
1493	White 3798, '12, 10000 lbs.	Patrick McGee, 269 E. Washington Ave., Bridgeport
1494	Universal 311, '12, 4000 lbs.	John Avery, 12 Perkins St., Winsted
1495	Ford '14, 800 lbs.	E. A. Sny, 2 Lehigh Ave., Waterbury
1496	Ford 628783, '15, 750 lbs.	Fritz Vogt, 82 Truman St., New London
1497	Ford 563957, '15, 750 lbs.	The Samuel Price Co., 298 Main St., Stamford
1498	Ford 206367, '15, 750 lbs.	Burr Bros., 783 Bank St., New London
1499	Ford 277081, '14, 750 lbs.	Burr Bros., 783 Bank St., New London
1500	Ford 544845, '14, 1000 lbs.	W. S. Atta, 327 N. Main St., Waterbury
1501	Bulck 615, '14, 1500 lbs.	George H. Smedley, 79 Elm St., New Britain
1503	Pope Hartford 126B, '10, 1000 lbs.	Herman Gross, 84 Pleasant St., Hartford
1504	Pullman 116, '12, 1000 lbs.	Ezra Mansfield, 80 Division St., Danbury
1506	Alco B713, '12, 7000 lbs.	J. G. Curtiss, Howard Ave., Ansonia
1507	Alco B-725, '12, 7000 lbs.	J. G. Curtiss, Howard Ave., Ansonia
1507	Ford 290372, '13, 300 lbs.	H. O. Chatfield, 30 Farrell St., Seymour
1508	C'm. 121169, '12, 2000 lbs.	Hampson, Mintie & Abbott Inc., 99 W. Main, Waterbury

COMMERCIAL CARS.

1509 Selden 23350, '14, 3000 lbs. M. A. Edgington, Pomfret  
 1510 Universal A 287, '13, 4000 lbs. Frank Flammia, 179 S. Leonard St., Waterbury  
 1511 Internat 7561, '14, 1500 lbs. Rackliffe Bros. Co., 250 Park Ave., New Britain  
 1512 White 1553, '12, 3000 lbs. William J. Sheehan Co., 23 Orange St., New Haven  
 1513 Buick 21853, '10, 1500 lbs. C. F. Fairly, New Canaan  
 1514 Franklin 6353, '09, 1000 lbs. W. J. Bartlett, 77 Elm St., Putnam  
 1515 Ford, '13, 1000 lbs. James G. Galanto, 25 Portland St., Middletown  
 1516 Oldsmobile 60094, '07, 1000 lbs. Herman Derenthal, Boston St., Madison  
 1517 Mack 2430, '12, 4000 lbs. T. F. Lyons, 184 Pratt St., Meriden  
 1518 Ford 123163, '12, 800 lbs. Francis M. Charter, Ellington  
 1519 Ford 381922, '14, 500 lbs. William B. Unholtz, 1 Berkeley St., South Norwalk  
 1520 Buick 1217, '13, 1500 lbs. D. S. Marsh, 230 State St., New London  
 1521 G. M. C. 3722, '12, 7000 lbs. R. Harold Cox, Cos Cob  
 1522 Rampier, '08, 1000 lbs. The Conn. Valley Mfg. Co., Centerbrook  
 1523 Pope Hartford 100, '11, 6000 lbs. Leonardo Suzlo, 135 Lewis Ave., Meriden  
 1524 Reo, '12, 1500 lbs. W. A. Stocking & Sons, Westogue  
 1525 I. H. C. 1146, '12, 2000 lbs. Rackliffe Bros. Co., 250 Park St., New Britain  
 1526 Pierce Arrow 2110, '14, 4000 lbs. The Waterbury Ice Corp., 37 Brook St., Waterbury  
 1527 Reo 18019, '10, 750 lbs. G. W. Hull, Guilford  
 1528 Federal 813, '13, 2000 lbs. Chester E. Coley, Norwalk  
 1529 Buick 6027, '13, 1000 lbs. A. W. Perry, 93 Main St., Stonington  
 1530 Ford 83664, '12, 750 lbs. Jos. N. Dick, 81 Winthrop St., New Haven  
 1531 Stewart B 753, '15, 1500 lbs. M. Røbenbauer, 157 Artleck St., Hartford  
 1532 Ford, N. S., '08, 500 lbs. W. H. Barrett, 19 Crown St., Danbury  
 1533 Federal 2767, '16, 3000 lbs. N. E. Artesian Well & Water Sup. Co., New Canaan  
 1534 Buick 24111, '10, 1500 lbs. Sherman F. Avery, 233 S. M. Ave., New Britain  
 1535 White 15446, '15, 6000 lbs. P. W. Wolven, 432 Dixwell Ave., New Haven  
 1536 Ford 6646, '07, 700 lbs. Wallace N. Royden, 6 Reed St., Milford  
 1537 Packard 32269, '13, 6000 lbs. The A. E. Bounty Co., Pacific St., Stamford  
 1538 Blec, Wagon 2226, '11, 700 lbs. D. & Bethel G. & E. Lt. Co., 238 Main, Danbury  
 1539 Reo 2027, '13, 4000 lbs. George H. Miller, 105 Truman St., New London  
 1540 Ford 636249, '15, 800 lbs. The Fleischmann Co., 117 Meadow St., New Haven  
 1541 Ford 624777, '15, 800 lbs. The Fleischmann Co., 463 Stratford Ave., Bridgeport  
 1542 Alco B. O. 475, '13, 7000 lbs. L. L. Brooks, Moodus  
 1543 Ford 243979, '13, 750 lbs. Willis J. Gengras, 86 Prospect Ave., Hartford  
 1544 Seider 83156, '13, 2000 lbs. W. A. Stage, Stratford  
 1544 Ford '15, 700 lbs. T. P. M. Preston, 77 Harrison St., Hartford  
 1546 New Departure 236, '11, 2000 lbs. Atwater Bros., Cheshire  
 1547 Thomas' Plyer 6570, '07, 1000 lbs. Thomas Wilson, 183 Main St., Hartford  
 1548 Ford 24876, '13, 1000 lbs. The John M. Page Co., 175 Church St., Naugatuck  
 1549 Mitchell 3071, '09, 1000 lbs. William H. Brooker, 17 Bradford Pl., Waterbury  
 1550 Packard 22336, '13, 6000 lbs. Swift & Co., 383 Canal St., Stamford  
 1551 Univ. 1005, '13, 2240 lbs. N. H. Poster Adv. Co., 833 State St., New Haven  
 1552 Brush 12464, '11, 650 lbs. Mrs. Anna Rausch, 106 Foster St., New Haven  
 1553 Buick 1565, '10, 800 lbs. E. C. Loomis, 100 Main St., Waterbury  
 1554 Pope Hartford 3410, '07, 1000 lbs. D. K. Allen, 149 Greenwich Ave., Greenwich  
 1555 Pope Hartford 2551, '07, 1000 lbs. D. K. Allen, 149 Greenwich Ave., Greenwich  
 1556 Auto Car 4727, '11, 3000 lbs. D. K. Allen, 149 Greenwich Ave., Greenwich  
 1557 Auto Car 314, '11, 1500 lbs. D. K. Allen, 149 Greenwich Ave., Greenwich  
 1558 Alco 153-2, '13, 4000 lbs. The Old Elm Pottery Co., Webb St., New Haven  
 1559 Ford 35767, '14, 1200 lbs. John Gilbert & Son, 926 Chapel St., New Haven  
 1560 Columbia 2618, '10, 1000 lbs. Ideal Wet Wash Ldy. Co., 136 Elm St. E., Hartford  
 1561 Ford, '15, 750 lbs. Luke Horstall, Hartford  
 1562 Ford, '15, 750 lbs. Charles D. Dillon & Co., Hartford  
 1563 Kelley 1607, '11, 4000 lbs. Varuna Spring Water Co., Main & Relay Pl., Stamford  
 1564 Reo 859, '11, 1500 lbs. Pierce Laundry, 1130 Main St., Hartford  
 1566 Ford 624931, '15, 800 lbs. William S. Downs, 314 Elizabeth St., Derby  
 1566 Cadillac 30070, '11, 1500 lbs. John E. Lundin, 111 Walnut St., Naugatuck  
 1567 Ford 6373, '07, 600 lbs. Thomas Fortt, 98 State St., Waterbury  
 1568 Thomas 1641, '10, 2000 lbs. The New London Coal Co., 350 Bank St., N. London  
 1569 Cadillac '06, 500 lbs. Elmer E. Bailey, Main Street, Centerbrook  
 1570 Pierce Arrow 2652, '15, 4000 lbs. De Forest Hotchkiss Co., 115 Water, N. Haven  
 1571 Warren Detroit, '10, 1400 lbs. J. Jos. Metzger, 126 Lindley St., Bridgeport  
 1572 Barker B 15, '12, 6000 lbs. H. H. H. H., 100 Main St., Waterbury  
 1573 Buick 1265, '15, 1500 lbs. E. F. Blakeslee, 212 Wallace Street, New Haven  
 1574 Gramm 112032, '10, 4000 lbs. F. L. Wadhams & Sons, 908 Main St., Torrington  
 1575 Auto Car 17330, '15, 3000 lbs. Cohen Brothers, 67 Greenwich Av., Greenwich  
 1576 Ford 62918, '15, 750 lbs. D. F. Beckett, Cantonment Street, Ridgefield  
 1577 Cadillac 4028, '07, 1000 lbs. Laurence DeLuca, N. Main St., Meriden  
 1578 Pullman 2933, '11, 1500 lbs. W. D. Wanzer, Still River  
 1579 Autocar '14, 3000 lbs. F. U. Newcombe, Litchfield  
 1580 Kri 8235, '13, 500 lbs. The Standard Assn., 59 Fairfield Avenue, Bridgeport  
 1581 Reo 3055, '15, 4000 lbs. Frank A. Davis, Main Street, Danbury  
 1582 Maccor 132, '14, 1500 lbs. Empire Knife Company, Winsted  
 1583 White 14620, '12, 1500 lbs. Joseph J. Sokol, 31 Hard Street, New Haven  
 1584 Ford 82532, '12, 750 lbs. McGugan Brothers, 55 Truman Street, New London  
 1585 Federal 493, '15, 2000 lbs. James Miller Jr., North Main St., West Hartford  
 1586 Little Giant 7521, '12, 3000 lbs. John Bozell, 76 Ferry Street, Middletown  
 1587 White 20452, '14, 1500 lbs. H. M. Hodges & Bro., 290 232 York St., New Haven  
 1588 Ford 2248, '08, 500 lbs. Edward A. Guthrie, Silver Mine Avenue, Norwalk  
 1589 Packard 31809, '13, 6000 lbs. Griffin-Newgater Couture, Church Street, Moosup  
 1590 Reo 476, '15, 4000 lbs. Griffin-Newgater Company, North Bloomfield  
 1591 Ford '14, 700 lbs. Union Laundry, 281 Arch Street, New Britain  
 1592 Brush 13891, '12, 1000 lbs. Albert Blockmann, East Avenue, New Canaan  
 1593 Sedan 23331, '14, 2000 lbs. Samuel Katz, 1324 Main Street, Bridgeport  
 1594 Buick 9097, '10, 1000 lbs. John J. Hickey, 226 Jackson St., Williamantic  
 1595 Thomas 45702, '06, 1400 lbs. Wesley N. Peck, W. Wood Road, Mt. Carmel  
 1596 Pope Htd. 19462, '07, 1000 lbs. T. B. Powers, 30 Marlborough St., Portland

COMMERCIAL CARS.

1597	Ford 164, '10, 800 lbs.	Chas. R. Geer, 31 New London Road, Mystic
1598	Gaylord 109 '12, 1000 lbs.	A. T. Henry, R. F. D. 1, W. Hartford
1599	Mach 328, '12, 6000 lbs.	Chas. H. Sincerbaux, Bridgeport
1600	G. V. 3907, '14, 2000 lbs.	Shedd & Cooksey, 261 Trumbull Street, Hartford
1601	New Departure '12, 1400 lbs.	City of Bristol Bristol
1602	International Auto Wagon 2079, '11, 1000 lbs.	Sturges & Son, W. Cornwall
1603	Studebaker 49831, '15, 1500 lbs.	Chas. Hawkhurst, 25 West Main Street, New Britain
1604	Buick 6102, '11, 1400 lbs.	Leon E. Allard, Pomfret
1605	Ford 54011, '11, 600 lbs.	Albert. Vos, 25 Madison Av., Port Chester New York
1607	Ford 619658, '16, 750 lbs.	C. W. Allyn, Thames Street Groton
1608	Federal 1733, '14, 3000 lbs.	Geo. Hotchkiss & Sons Co., 20 Ann St., S. Norwalk
1609	Mora 20168, '12, 1500 lbs.	Emil Mascolo, 786 E. Main Street, Waterbury
1610	Ford 322434, '14, 750 lbs.	Herman A. Scott, 1060 Chapel Street, New Haven
1611	Mais 197, '12, 6000 lbs.	Louis J. Goodman, 86 West St. Litchfield
1612	Mitchell 6965, '09, 300 lbs.	Henry Tubbs, Seaside Avenue, Milford
1613	Ford 6128, '08, 750 lbs.	W. H. Ihelle, 1643 Stanley Street, New Britain
1614	Mock 2178, '12, 3000 lbs.	S. Cohen & Co. Inc., 222 Canal Street, Stamford
1615	Ford 600136, '15, 700 lbs.	Oscar D. Schultz, 17 Hubbard St. Middletown
1616	Reo 26569, '10, 1000 lbs.	The A. W. Burritt Co., 401 Knowlton St., Bridgeport
1617	Buick 589, '14, 1500 lbs.	Oscar D. Schultz, 35 Main St., Middletown
1618	Ford 2907, '14, 1000 lbs.	Arthur G. Davis, G. Davis, Wilton
1619	Ford 1010137, '12, 1000 lbs.	Theron C. Darling, 1185 Farm. Av., West Hartford
1620	Buick 13732, '10, 800 lbs.	Frank P. Mahon, 13 Fillmore Street, New Haven
1621	I. H. C. 1614, '19, 300lbs.	Charles J. Johnson, Kensington
1622	Grant 3276, '09, 1000 lbs.	John W. Mahn, 38 Truman, New Haven
1623	Maxwell 6622, '08, 500 lbs.	Little & Casselbury, 449 Broad Street, Hartford
1624	Pope Toledo '04, 800 lbs.	C. A. Comiske & D. A. Sawyer, 1 Main St., Hartford
1625	Ford 670349, '10, 800 lbs.	The Booth & Law Co., 35-37 Crown St., New Haven
1626	Arnleeder mpulance 13-85, '14, 1000 lbs.	Timothy J. Lyons, 51 Water, Torrington
1627	Pope Hfd. A 35, '12, 6400 lbs.	D. E. Carroll Co. Inc., 176 Meadow St., Waterbury
1628	Maxwell 1212, '10, 1000 lbs.	L. M. Webber, 392 Mason Avenue, Greenwich
1629	White 192, '11, 6000 lbs.	Wood Brothers, 7 Hamilton Avenue, Greenwich
1630	Overland 24283, '14, 800 lbs.	Chas. A. Templeton Inc., 13 E. Main St., Waterbury
1631	Ford 256106, '14, 800 lbs.	Deming & Smith, 86 Church Street, New Britain
1632	Mitchell '09, 1000 lbs.	Barnith Sachs, 641 Water Street, Bridgeport
1633	Reo '15, 4000 lbs.	Phillip Bardeck, 170 Arch Street New Britain
1634	Stewart 762, '15, 1500 lbs.	Shea & Burke, 27 Main Street, Norwich
1635	Ford 263764, '13, 750 lbs.	Fred E. Gayton, Orange
1636	White 23285, '15, 6000 lbs.	Guif Refining Company, New Haven
1637	Buick 128460, '15, 1600 lbs.	Chas. J. Ducey, 40 Washington Street, New London
1638	Detroit Elec. 1358, '13, 1000 lbs.	The Lightbourn & Pond Co., 33 Broadway N. H.
1639	Ford 281228, '13, 750 lbs.	Henry C. Ryell, Marblehead
1640	Ford 426083, '14, 700 lbs.	E. G. Holbrook, Madison
1641	Pratt 7096, '13, 1000 lbs.	William E. Clark, 215 Mt. St., Willimantic
1642	Buick 3719, '12, 1000 lbs.	Mrs. Della S. Bullock, Star Route, Willimantic
1643	Republic 364, '15, 1500 lbs.	Wm. Neal, Mt. Carmel
1644	Locomobile 2160, '08, 1000 lbs.	J. R. Johnson, Greenwich
1645	Hatfield Truck 218, '12, 1000 lbs.	Richard Wolter, 320 Derby Avenue, New Haven
1646	Ford 654402, '10, 600 lbs.	Richard Water Company, 271 Main St., Stamford
1647	Universal 365, '15, 6000 lbs.	R. J. Beach, Tylor Street, East Haven
1648	Kissel Kar 6043, '11, 8000 lbs.	The Howard's Co., 250 Boulevard, New Haven
1649	Kissel Kar 6656, '11, 4000 lbs.	The Howard's Co., 250 Boulevard, New Haven
1650	Studebaker 426598, '15, 1500 lbs.	Ablett & Bowers Const. Co Windsor Locks
1651	Currier 687, '07, 500 lbs.	Samuel Medicrow, 26 Stevens St., New Haven
1652	Pope Hfd. 53, '12, 6000 lbs.	R. L. Ives, 1 Dalton Place Meriden
1653	Am. 238, '10, 4000 lbs.	H. E. Porter & Son Co. Lafayette & Oneco Sts., Norwich
1654	Ford 622184, '15, 2000 lbs.	Wm. Widmann, 121 Greenwich Avenue, Greenwich
1655	Universal 368, '14, 4000 lbs.	Semon Ice Cream Co., 110 Bristol St., New Haven
1656	Stevens Duryea 220, '07, 1000 lbs.	H. Schimmering, 113 Wash. Ave., West Haven
1657	Ford 3628, '08, 700 lbs.	Ulric E. St. Marie, R. F. D. 4, Putnam
1658	Ford 628972, '15, 750 lbs.	L. C. Gaebols, 113 Truman Street, New London
1659	Mitchell 11806, '10, 600 lbs.	Dr. R. W. Love, Bridgefield
1660	Buick '11 1600 lbs.	O. D. Tuller, West Simsbury
1661	Wagenals 567, '13, 800 lbs.	Thomas Fitzgerald, 105 Goffe St., New Haven
1662	Seldon Motor Truck 23322, '14, 3000 lbs.	Walter Stowe 33 Meadow St., B'port
1663	Maxwell 3210, '10, 1000 lbs.	Eddy Awning & Dec. Co., 108 Clt. H. Pl., N Britain
1664	Ford 601011, '15, 800 lbs.	Sam Silverman, 36 Oak Street, New Haven
1665	I. H. C. 1968, '13, 1000 lbs.	Egbert T. Haviland, 134 North St., Danbury
1666	Chase 1140, '13, 1000 lbs.	Stephen N. Bond, 471 Park Ave., New York
1667	Koehler 1802, '13, 1600 lbs.	C. H. McCormack, Stamford
1668	Ford 284883, '13, 1000 lbs.	J. Ph. Lindenmier, 394 Washington, New Haven
1669	White 12361, '12, 6000 lbs.	Quinebag Lake Ice Company, Danielson
1670	Pierce 4252, '07, 2400 lbs.	Walther Lutzing, Redding
1671	Pope Hfd. 902, '06, 1000 lbs.	C. E. Davis Ridge Road, North Haven
1672	Chase 15, '09, 800 lbs.	G. T. Stebbins, 57 Scofield Av., Bridgeport
1673	Pope 53, '12, 6000 lbs.	The Edw. Balf Co., 26 State St., Hartford
1674	Ford 267435, '14, 750 lbs.	E. J. Irving, Ivy Street, Wallingford
1675	Chalmers 3324, '09, 800 lbs.	W. J. O'Neill R. F. D. 3, Waterbury
1676	Beyster Detroit 161, '11, 1000 lbs.	H. Hande, 16 Ruby Street, New Haven
1677	Little Giant '13, 2000 lbs.	E. F. & F. H. Fage, Durham
1678	Maxwell 4316, '10, 800 lbs.	Rolland E. Mead Jr. Round Hill St., Greenwich
1679	Maxwell 343, '06, 800 lbs.	A. H. Austin, 114 Wash. Avenue, Stamford
1680	G. V. Elec. 4125 M 4, '14, 2000 lbs.	Loose Wiles Biscuit Co., 20 Atlantic St., Hfd.
1681	American 411, '11, 1000 lbs.	Clifford E. Patchen R. F. D. 12, Westport
1682	Packard 45027, '13, 12000 lbs.	Winchester Rev. Arms Co., 193 Wins Co., New Haven
1683	Peerless 1631, '07, 1000 lbs.	Julius M. Ulrich, Post Road, Cos Cob
1684	Winton 5440, '06, 1000 lbs.	S. S. Brooks, Chester
1685	Chase 476, '11, 1000 lbs.	Julius Davis, R. F. D. 2, Middletown



COMMERCIAL CARS.

1686	Pope Hfd. A-562, '14,	6000 lbs.	Standard Oil Co. of N. Y., Thompsonville
1687	Buick 1320 '09,	1000 lbs.	Chas. A. Edwards, Kent
1688	Ford 322224, '12,	750 lbs.	William L. Fasser, 14 Baldwin St., New Haven
1689	Packard 33121, '16,	6000 lbs.	Mercer & Lockwood, 48 Noble Avenue Bridgeport
1690	Ford 29024, '13,	14,000 lbs.	W. H. Davis, 13 Carroll, Naugatuck
1691	Buick 2390, '08,	800 lbs.	Homer W. Baldwin, 1665 Main Street Stratford
1692	Mitchell 38, '10,	1000 lbs.	Joseph A. Slady, R. F. D. 10, Fairfield
1693	Metz 19417, '13,	750 lbs.	Louis A. Doolittle, 223 Peck Avenue West Haven
1694	Studebaker 1260, '07,	800 lbs.	Chas. E. Lumis, R. D. 6, Norwich
1695	Alco 16421, '12,	4000 lbs.	Waterbury Clock Co., 31 Cherry Avenue, Waterbury
1696	Federal 2010, '14,	3000 lbs.	J. G. Lyons, Nichols
1697	National 2066, '08,	1400 lbs.	Arthur W. Park, Thames St., Groton
1698	Buick 17533, '08,	1500 lbs.	Erickson & Johnson, 34 Dwight St., New Britain
1699	Overland 45385, '11,	500 lbs.	Andrew J. Eichinger, Wilton
1700	Krit 4032, '18,	700 lbs.	Pembroke Ldy. Co., 394 Madison Avenue, Bridgeport
1701	White 23981, '15,	6000 lbs.	Westville School District, Westville
1702	Commercial 732, '14,	1200 lbs.	August Kreykenbohm, 181 Shelton Av., New Haven
1703	Universal '13,	6000 lbs.	Goodyear Metallic Rubber Shoe Co., 10 Rubber Av., Naug.
1704	Ford 613227, '16,	1400 lbs.	E. F. Tucker, Church Street, Putnam
1705	Buick Model 10, 11375, '10,	750 lbs.	Henry R. Backes, 115 S. Elm St., Wallingford
1706	Buick 1789, '10,	800 lbs.	Geo. J. Smith, 42 Broad Street, Milford
1707	White Truck 16230, '13,	1500 lbs.	Katherine Landers, 967 Pequot Av., New London
1708	Buick 9045, '09,	500 lbs.	James T. Soutter, Red Farm Barn, Greenwich
1709	Panhard 10958, '07,	1000 lbs.	Bridgeport Wire Goods Co., Oak St., Bridgeport
1710	Seiden 23160, '14,	2000 lbs.	Park City Lumber Co., Admiral Street, Bridgeport
1711	Alco '12,	6000 lbs.	Margaret Dibble, 25 William Street, Stamford
1712	Lambert 2831, '10,	900 lbs.	C. W. Bushnell, W. Main St., Plantsville
1713	Ford 532425, '16,	700 lbs.	Tait Brothers, 37 Church Street, New London
1714	Packard 35942, '14,	4000 lbs.	M. Hemlinway, & Sons Silk Company, Watertown
1715	Reo Truck J-4186, '15,	4000 lbs.	The Schwarz Bros., 95 River St., Bridgeport
1716	Universal 1152, '13,	3000 lbs.	Frank Appleby, Saybrook
1717	Ford 528951, '16,	900 lbs.	C. J. Haugh, 22 Bank Street, Waterbury
1718	Ford 147694, '12,	900 lbs.	F. B. Skiff & Co., 40-42 Ann Street, Hartford
1719	Buick 3439, '08,	1000 lbs.	W. S. Raymond, Hoyt Street, New Canaan
1720	Gramm 112110, '11,	4000 lbs.	W. E. Johnson, Cutlery Avenue, Meriden
1721	Ford 21806, '13,	1000 lbs.	Collar Brothers, Maple Avenue, Norfolk
1722	Ford 673108, '15,	750 lbs.	The Fleischmann Co., 66 Hopkins Street, Hartford
1723	C. 103031, '10,	1500 lbs.	Smith Angelina Co. Inc., Ft. Purdy Av., Ct.
1724	Kissel Car '12,	1000 lbs.	Silver Lane Pickle Company, Silver Lane
1725	Alden-Sampson 5068, '11,	3000 lbs.	New Eng. Brewing Co., 503 Windsor Av., Hfd.
1726	Garford 2328, '10,	6000 lbs.	Robert Dickle Jr., 177 Ash St., Bridgeport
1727	Mitchell 1623, '08,	800 lbs.	Conn. Power Co., Canaan
1728	Knox 3514, '11,	1000 lbs.	M. E. & F. S. Hubbard Inc., 8 Ashmun St., New Haven
1729	Cadillac 26168-50784, '11,	1000 lbs.	The Connecticut Power Co., Canaan
1730	Ford 261054, '13,	1000 lbs.	Morris Batter, 14 Winter Street, New Haven
1731	Ford 297654, '13,	600 lbs.	Arthur E. Andrews, 110 Summit Street, Norwich
1732	Packard 5639, '08,	1000 lbs.	H. B. Anderson, Lewisboro, New York
1733	White 14507, '10,	8000 lbs.	The Crystal Ice Co., 162 Derby Avenue, New Haven
1734	G. M. C. 2894, '15,	10000 lbs.	C. P. Hart, New Britain Road, Plainville
1735	Ford 178290, '12,	900 lbs.	Station Taxi Co. Inc., Stamford Station
1736	Sampson 15083, '13,	6000 lbs.	Geo. J. Switzer, West Street, Litchfield
1737	White 16555, '13,	1500 lbs.	Josie L. Wolven, 482 Dixwell Avenue, New Haven
1738	Garford 390, '14,	6000 lbs.	A. A. Haley, Main Street, Old Mystic
1739	I. H. C. 1170, '14,	1000 lbs.	Harry Allen, Ellington
1740	Ford '13,	800 lbs.	Knapp & Studwell, Greenwich Avenue, Greenwich
1741	Mack A. B. 234, '15,	4000 lbs.	H. L. Scofield, New Canaan
1742	Ford 661335, '15,	750 lbs.	M. Edwin Harrison, 30 North Street, Danbury
1743	Int. Harvester 1252, '13,	1000 lbs.	A. B. Johnson, 14 John St., Winsted
1744	Studebaker 435513, '15,	1500 lbs.	Crouch & Plassman, 752-760 Beech Av., B'port
1745	Dynamic 18-A-1, '13,	4000 lbs.	Naugatuck Mall, I. Works, Bridge St., Naugatuck
1746	Dynamic 18-A-1, '13,	4000 lbs.	Naugatuck Mall, I. Works, Bridge St., Naugatuck
1747	Ford 722219, '15,	800 lbs.	Nelson B. Freshorn, 650 William St., Bridgeport
1748	Studebaker 81008, '15,	1500 lbs.	Chas. P. Noyes, Bridgeport, (12 Passengers)
1749	Packard 30215, '12,	4000 lbs.	Thomas J. Flanagan, 239 Grove St., Meriden
1750	Mitchell 216681, '11,	900lbs.	A. Commette, 96 Cannon Street, Bridgeport
1751	Ford 641346, '15,	4000 lbs.	The F. L. Bradbury Co., 1165 Pembroke St., Bridgeport
1752	Cadillac 40374, 600 lbs.		A. J. Gostwick, Sharon
1753	Cadillac '13,	1000 lbs.	W. W. Backus Hospital, 326 Washington St., Norwich
1754	Ford 150722, '13,	750 lbs.	Chas. Dauenhauer, 77 Elm St. West Haven
1755	Packard 6596, '10,	6000 lbs.	Wood Brothers, 7 Hamilton Avenue, Greenwich
1756	Ford 427887, '14,	1400 lbs.	J. E. Herdman, Bloomfield
1757	Ford 622225, '15,	700 lbs.	So. N. E. Telephone Co., 114 Court St., New Haven
1758	Alco B-699, '12,	7000 lbs.	Chris Rickard, 534 Howard Av., Bridgeport
1759	Alco 107-5-4, '13,	10000 lbs.	Chris Rickard, 534 Howard Avenue, Bridgeport
1760	Ford 263647, '14,	700 lbs.	M. Belfanti, Washington Depot
1761	Chase 559 D, '12,	1000 lbs.	Wilfred R. Francis, 351 Jefferson Av., New London
1762	Ford 570422, '15,	750 lbs.	F. P. Dixon, Main Street, Middletown
1763	Ford 691623, '15,	700 lbs.	City Grocery Store, Main Street, Willimantic
1764	Studebaker 16680, '10,	1000 lbs.	G. Emanuelson, 292 Blatchley Av., New Haven
1765	Oldsmobile 58761, '09,	1000 lbs.	Jesse A. Beaney, 232 Dixwell Avenue, New Haven
1766	Cameron 1849, '11,	800 lbs.	T. E. Holmes, Waterbury
1767	Metz 20251, '13,	900 lbs.	W. A. Platt, 57 Broad Street, Milford
1768	Ford 147280, '12,	900 lbs.	Harold F. Tucker, 461 Pros. Ave., Hartford
1769	Ford 49486, '11,	700 lbs.	W. K. Birdsall, 65 Central Avenue, Naugatuck
1770	Seiden 23375, '14,	3000 lbs.	Harry C. Mclay, 185 Grand Avenue, New Haven
1771	Ford 62415, '13,	750 lbs.	Frank J. Blackwood, Cross St., Waterbury
1772	Ford 622157, '15,	750 lbs.	United Elec. Light & Water Co., Waterbury
1773	Ford 377720, '14,	1000 lbs.	Geo. A. Mallett Co., 341 Fairfield Avenue, Bridgeport

COMMERCIAL CARS.

1777	Pope Hfd. 1000 lbs.	Hartford Ice Cream Co., Hartford
1778	Studebaker 6446, '09 1000 lbs.	Adna F. Johnson, 165 Main Street, New Britain
1779	Oakland 25, '10, 1000 lbs.	Sh. J. Peck, 100 W. Hartford
1780	Packard 5085, '08, 1000 lbs.	Wm. Haug, 161 Goddard Avenue, Bridgeport
1781	Pope Hfd. 6044, '12, 6000 lbs.	C. B. Bromley & Son, 292 West Main St., Norwich
1782	Ford-180818, '13, 600 lbs.	Frank Eberhardt, 108 Main Street, New Canaan
1783	Federal 1615, '14, 3000 lbs.	The E. W. Hubbell Co., Saugatuck
1784	Cadillac 64916, '05, 1000 lbs.	Tony Ennos, 56 Lewis Street, New London
1785	Mitchell 7807, '05, 750 lbs.	David T. Domonkos, 41, Bridgeport
1786	Alco '13, 4000 lbs.	The Smedley Co., 266 State Street, New Haven
1787	Alco B-644, '13, 7000 lbs.	The Smedley Company, 266 State Street, New Haven
1788	Alco '13, 12000 lbs.	The Smedley Company, 266 State Street, New Haven
1789	Buick 7944, '13, 1000 lbs.	The Smedley Company, 266 State Street, New Haven
1790	Alco '14, 7000 lbs.	The Smedley Company, 266 State Street, New Haven
1791	Geer 14444, '14, 8000 lbs.	The Smedley Company, 266 State Street, New Haven
1792	Pope Hfd. 8034, '14, 1200 lbs.	Kingsley & Smith, 571 Main Street, Hartford
1793	Franklin 10191, '10, 1000 lbs.	Edwin S. Hunt, North Main Street, Essex
1794	Stoddard Dayton 149, '09, 600 lbs.	S. A. Abbot, 175 Atlantic Street, Stamford
1795	Buick 3020, '08, 800 lbs.	A. S. Spalding, 326 Main Street, Norwich
1796	Alco B. 404, '13	Thomas J. Bogan, 42 New Haven Avenue, Milford
1797	Ford 228255, '12, 700 lbs.	F. C. Schleichert, 34 Reservoir Street, Bridgeport
1798	Buick 12810, '15, 1600 lbs.	Smith & Son, Church Street, Hartford
1799	Little Giant 8048, '14, 2000 lbs.	A. W. Gilbert, Middletown
1800	Ford 150005, '12, 500 lbs.	H. S. Coe, Waterbury
1801	Modern 309, '12, 2000 lbs.	W. H. Morrison, 227 Main Street, Torrington
1802	Ford 57020, '14, 600 lbs.	C. H. Scheid, Clinton
1803	Ford 93428, '12, 750 lbs.	J. Scofield Rowe, West Hartford
1804	Overland '10, 600 lbs.	Jas. Halliday, 864 Park Street, Hartford
1805	Ford 63987, '12, 750 lbs.	The Gould Co., 52 South Main St., Southington
1806	Pope ES, '13, 10000 lbs.	Pope Mfg. Co. (Geo. Pope Receiver), 436 Cap. Av., Hfd.
1807	Ford 337408, '14, 750 lbs.	Robert E. Green, 21 Balmforth Avenue, Danbury
1808	Ford 403192, '14, 1000 lbs.	The Conn. Power Co., 33 Union Street, New London
1810	Ford 327416, '14, 700 lbs.	U. Haring, 177 Maple Street, Naugatuck
1811	Ford 623277, '15, 750 lbs.	New Haven Gas Light Co., 80 Crown St., New Haven
1812	Packard 12933, '10, 3000 lbs.	Patrick S. McMahon, 15 East Main St., New Britain
1813	Ford 38233, '12, 600 lbs.	John A. Hotacker, 760 Wash. Avenue, West Haven
1814	Ford 403343, '14, 500 lbs.	J. D. Hildreth & Son, 22 Sherman Av., New Haven
1815	Buick B 5774, '09, 1200 lbs.	J. L. Neff, Hope Street, Stamford
1816	Ford 100, '10, 600 lbs.	Carl Swenson, 302 Main Street, Winsted
1817	Buick 1550, '14, 1500 lbs.	Torrington Building Co., 197 Water St., Torrington
1818	Overland 284710, '11, 800 lbs.	A. A. Foote, Deep River
1819	Ford 237784, '13, 700 lbs.	So. N. E. Tel. Co., 114 Court Street, New Haven
1820	Ford 688974, '15, 700 lbs.	So. N. E. Tel. Co., 114 Court St., New Haven
1821	Ford 381907, '14, 700 lbs.	So. N. E. Tel. Co., 114 Court St., New Haven
1822	Ford 271119, '13, 700 lbs.	So. N. E. Tel. Co., 114 Court Street, New Haven
1823	Ford 654445, '15, 700 lbs.	So. N. E. Tel. Co., 114 Court Street, New Haven
1824	Ford 322420, '14, 700 lbs.	So. N. E. Tel. Co., 114 Court St., New Haven
1825	Ford 399089, '14, 700 lbs.	So. N. E. Tel. Co., 114 Court Street, New Haven
1826	Ford 216077, '13, 700 lbs.	So. N. E. Tel. Co., 114 Court St., New Haven
1827	Cadillac 43181, '10, 1000 lbs.	W. W. Gale & Co., 64 Center Street, New Haven
1828	Ford 454353, '14, 700 lbs.	So. N. E. Tel. Co., 114 Court Street, New Haven
1829	Ford 199084, '13, 700 lbs.	So. N. E. Tel. Co., 114 Court Street, New Haven
1830	Ford 354302, '14, 700 lbs.	Peter D'Amico, 245 Grand Street, Bridgeport
1831	Ford 224923, '13, 700 lbs.	So. N. E. Tel. Co., 114 Court St., New Haven
1832	Ford 128419, '12, 400 lbs.	Geo. C. Johnson, 79 Elmwood Avenue, Bridgeport
1833	Ford 426445, '14, 700 lbs.	So. N. E. Tel. Co., 114 Court Street, New Haven
1834	Ford 502815, '14, 700 lbs.	So. N. E. Tel. Co., 114 Court Street, New Haven
1835	Stevens Duryea '09, 1000 lbs.	S. B. Hull & Co., Boston & Maine St., Guilford
1836	Ford 689867, '15, 700 lbs.	So. N. E. Tel. Co., 114 Court St., New Haven
1837	Ford 642218, '15, 750 lbs.	Union Elec. Light & P. Co., 30 Back St., Unionville
1838	Ford 23889, '11, 1000 lbs.	City Auto Repair Co., 36 Chapel Street, Hartford
1839	Maxwell 8900, '08, 200 lbs.	K. A. Darbie, Broad St., Danleison
1840	Buick 8266, '09, 800 lbs.	Thomas E. Fox, 356 Davis Avenue, Greenwich
1841	Ford 398108, '14, 800 lbs.	Smith Grocery Corp., North Main Street, Wallingford
1842	Reo 49968, '14, 500 lbs.	New Haven Dairy Co., Hazel St., New Haven
1843	Studebaker 444332, '15, 1500 lbs.	N. H. Dairy Co., 201 Hazel St., New Haven
1844	Autocar 1245, '14, 3000 lbs.	Cudaly Pkg. Co., 14 Hurlbut Street, Hartford
1845	Cadillac 10787, '09, 1000 lbs.	The Troy Laundry Co., 214 Crown St., Bridgeport
1846	Stevens Duryea 1806, '06, 1000 lbs.	Joseph F. Remlin, Imperial Ave., Saugatuck
1847	Chalmers Detroit 47477, '10, 1000 lbs.	Derby Gas Co., 22 Elizabeth St., Derby
1848	Chalmers Detroit 8715, '09, 1000 lbs.	Derby Gas Co., 22 Elizabeth St., Derby
1849	Ford 48493-x, '12, 500 lbs.	The Fleischmann Co., 116 Wash. St., South Norwalk
1850	Cadillac 65687, '11, 1000 lbs.	Joseph M. McNamara, 72 Vernon St., Hartford
1851	Packard 3337, '07, 1000 lbs.	John T. Corbett, 152 Seabright Av., Bridgeport
1852	Munsing Tractor 1, '14, 1000 lbs.	The H. W. Walker Co., New Britain
1853	Ford 649, '14, 800 lbs.	A. F. Kibbie, North Somers
1856	Locomobile 2430, '09, 1000 lbs.	Edgpt. Hydraulic Co., 820 Main St., Bridgeport
1857	Ford 463115, '15, 800 lbs.	Chas. H. Drechsler, 101 Windsor Avenue, Meriden
1858	Ford 396325, '13, 800 lbs.	Amos E. White, Main St., Somerville
1859	Rosell 548-x, '12, 2000 lbs.	Thos. J. McNamara, 308 Coleman St., Bridgeport
1860	Cunningham R 667, '14, 1400 lbs.	Fred. D. Knapp & Son, 267 Green Av., Greenwich
1861	Packard 20158, '12, 1400 lbs.	Fred. D. Knapp & Son, 267 Green Av., Greenwich
1862	Packard 23060, '12, 1400 lbs.	Fred. D. Knapp & Son, 267 Green Av., Greenwich
1863	E. M. F. 299, '09, 1000 lbs.	Frank L. Hotchkiss, Orange
1864	Pope Hfd. 2023, '07, 1000 lbs.	A. H. Malkin & Co., 76 Franklin St., Hartford
1865	Ford 670348, '14, 750 lbs.	L. C. Brown, 842 Broad St., Meriden
1866	Ford 314795, '13, 750 lbs.	The Stamford Gas & Elec. Co., Stamford

COMMERCIAL CARS.

1867	Ford 312255, '13, 500 lbs.	The Stamford Gas & Elec. Co., Stamford
1868	Mitchell 2772, '13, 500 lbs.	The Wm. Ritchie Co., 115 Bishop St., New Haven
1869	Ford 191712, '13, 750 lbs.	Frank A. Koellmer, 220 Greenwich Avenue, Greenwich
1870	Pope Hfd. 2776, '08, 600 lbs.	N. P. Nielsen, 112 Admiral St., West Haven
1871	Ford 426662, '14, 700 lbs.	Scovill Mfg. Co., 99 Mill Street, Waterbury
1872	Knox 61114, '09, 1000 lbs.	Jos. Caner, 340 Blohm Street, West Haven
1873	Elmore 1705, '07, 300 lbs.	G. E. Taylor, Wilton
1874	Saxon '15, 400 lbs.	Arthur L. Lake, 405 Main Street, Danbury
1875	Mitchell R-17362, '11, 1000 lbs.	W. D. Nichols, 150 Clinton Av., Bridgeport
1876	Gramm 132048, '13, 4000 lbs.	Kirsch & Rachtler, 30 Main St., Torrington
1877	Studebaker 420447, '14, 1500 lbs.	G. Emanuelson, 292 Hatchley Av., New Haven
1878	Metz '13, 1000 lbs.	Victor L. Schutze, 38 Pacific St., Bridgeport
1879	Studebaker 5243, '09, 1000 lbs.	A. Plous, 83 De Forest Av., Bridgeport
1880	Ford Body 211812, Motor 225611, '13, 500 lbs.	C. W. Canfield, Newtown
1881	Ford 470314, '14, 1200 lbs.	Monarch Laundry Co., 153-157 Derby Av., New Haven
1882	Overland 2724, '14, 800 lbs.	Adolph Estels, 351 Seaview Av., Bridgeport
1883	Ford '14, 1000 lbs.	Thos. R. Harrington, 149 Howard Avenue, Ansonia
1884	Little Giant 805-2, '14, 2000 lbs.	A. Brazos & Sons Inc., 66 Oak St., Middletown
1885	Ford 1084, '09, 1000 lbs.	J. W. Alsop, Avon
1886	Cadillac '10, 1000 lbs.	W. A. Sanborn, 684 Farmington Avenue, Hartford
1887	Ford 269317, '13, 1200 lbs.	N. W. Hendry, 76 Audubon St., New Haven
1888	Alco 836, '12, 7000 lbs.	Patrick McGee, E. Wash. Avenue, Bridgeport
1889	Buick 1593, '14, 1500 lbs.	Cross & Beardsley, 30 Orange St., New Haven
1890	Ford 100796, '12, 750 lbs.	Clarence A. Jennings, Easton
1891	Overland 1422367, '10, 1000 lbs.	Peter Hron, 1218 Stratford Av., Bridgeport
1892	Ford 140332, '12, 600 lbs.	Wadham Ice Cream Co., 157 John St., Bridgeport
1893	Ford 224188, '13, 700 lbs.	Edgar S. Edgerton, R. F. D. No. 1, Rockville
1894	Buick A-550, '14, 2000 lbs.	M. M. Merrill, Webbe Hill, Stamford
1895	Cadillac 15720, '09, 1000 lbs.	J. P. Crosby 44 Sound View Drive, Greenwich
1896	Ford 450637, '14, 750 lbs.	P. J. O'Leary, 3 Pearl St., South Manchester
1897	Ford 403904, '14, 700 lbs.	So. N. E. Tel. Co., 114 Court St., New Haven
1898	Reo 223641, '11, 1500 lbs.	Police Dept., 165 Court St., New Haven
1899	Ford M. C. Co., '14	N. Triano, 147 Sheldon St., Hartford
1900	Ford 241493, '13, 900 lbs.	Mrs. Nellie Youngs, R. F. D. No. 2, East Hampton
1901	Pierson 2, '14, 4000 lbs.	A. N. Pierson Inc., Main St., Bridgeport
1902	Ford 277117, '13, 750 lbs.	Hfd. Bd. of Water Com., City Hall, Hartford
1903	Universal 450, '14, 6000 lbs.	New Haven Dairy Co., Hazel St., New Haven
1904	Buick 12471, '10, 1000 lbs.	Patrick Durkin, 13 Mallory St., Danbury
1905	Ford 400837, '14, 750 lbs.	W. E. Fanning, 24 Church St., Hartford
1906	Ford 353832, '14, 750 lbs.	United Illuminating Co., 1115 Broad St., Bridgeport
1907	Ford 526950, '14, 760 lbs.	United Illuminating Co., 1115 Broad St., Bridgeport
1908	Studebaker 209334, '13, 760 lbs.	C. DeKlyn & Son, 27 Main St., Norwalk
1909	Packard 45165, '14, 1000 lbs.	Masasot Mfg. Co., Oarkdale
1910	Maxwell 2570, '11, 1000 lbs.	Frank I. Jones, 7 Motte Ave., Norwalk
1911	Ford 483178, '14, 1000 lbs.	Church & Miller 33 Wash. St., New Haven
1912	Ford 691582, '15, 700 lbs.	A. D. Spellman & Co., 27 Church St., Willimantic
1913	Ford 242478, '13, 700 lbs.	Frank S. Roberts, Depot St., New Hartford
1914	Buick 13653, '10, 1000 lbs.	Henry Beyer, 186 Greenwich Av., Stamford
1915	Pope Hartford 6918, '10, 1000-1200 lbs.	W. F. Young, Enfield St., Enfield
1916	Ford 853934, '14, 500 lbs.	Henry Bresky & Sons 25 Middle St., Bridgeport
1917	Belmont, '09, 600 lbs.	The Russell Mfg. Co., Middletown
1918	Universal 451, '14, 6000 lbs.	New Haven Dairy Co., Hazel St., New Haven
1919	Pope Hartford 6240, '10, 1000 lbs.	J. J. & F. Ahern, 11 Chapel St., Hartford
1920	Packard 22886, '12, 1400 lbs.	J. J. & F. Ahern, 11 Chapel St., Hartford
1921	Ford 412440, '14, 800 lbs.	Chas. R. Johnson, 177 W. Broad St., Westery, R. I.
1922	Mitchell, '09, 1000 lbs.	P. F. Burns 104 East Ave., Norwalk
1923	Ford 422655, '14, 700 lbs.	The Curtis Pierpont Co., 272 Elm St., New Haven
1924	Buick 10175, '09, 1000 lbs.	Little & Porter, Andover
1925	Reo J-3833, '14, 4000 lbs.	Christenson Bros., Chester, Deep River
1926	Buick 22802, '10, 1000 lbs.	Collinsville Grain Co., Bridge St., Collinsville
1927	Single 1234, '10, 1400 lbs.	C. O. Purinton, 187 New Britain Ave., Hartford
1928	Stewart 423, '14, 1500 lbs.	Norwich State Hospital, State Hospital, Norwich
1929	Pierce Arrow 3224, '07, 1000 lbs.	Fred Ristock, 22 Roadley Place, Hartford
1930	Studebaker, '14, 1500 lbs.	G. W. Cole, Long Hill
1931	Ford 442545, '14, 500 lbs.	City of New Britain, City Hall, New Britain
1932	Ford 111164, '12, 700-800 lbs.	John A. Long, 150 Dodge Ave., East Haven
1933	Overland 29383, '14, 1000 lbs.	A. Squires & Son Co., 32-34 Market St., Hartford
1935	Studebaker 434403, '15, 1500 lbs.	Crouch & Plassman, 769 Beechwood Ave., Bridgeport
1936	Pope Hartford 23379, '12, 6000 lbs.	E. K. Beckwith, Grand St., Niantic
1937	Ford 750 lbs.	Kingsley & Smith, 571 Main St., Hartford
1938	Ford 233227, '13, 800 lbs.	E. V. Lewellyn, Addison
1939	Ford Hartford 1862, '09, 1000 lbs.	Mutual Garage Co., Crosby Lane, West Hartford
1940	Packard 32352, '13, 6000 lbs.	The Am. Mills Co., Hamden Branch, Hamden
1941	Overland 792020, '14, 1000 lbs.	Sage-Allen Store, 896 Main St., Hartford
1942	Overland 7829623, '14, 1000 lbs.	Sage-Allen Store, 896 Main St., Hartford
1943	Overland 1043, '14, 800 lbs.	Joseph Bousquet, Dyer St., Danielson
1944	Ford 61911, '11, 1400 lbs.	Robert Malson, Holland Ave., Bridgeport
1945	Ford 357569, '14, 1000 lbs.	E. S. Barrett, Banksville
1946	Ford 439566, '14, 1000 lbs.	W. A. Hoyt, 142 Main St., New London
1947	Studebaker 17503, '10, 1000 lbs.	K. E. Lenker, 277 Dixwell Ave., New Haven
1948	Ford 45936, '14, 1000 lbs.	A. H. Johnson, 749 Main St., Middletown
1949	Ford 377835, '14, 700 lbs.	L. E. Ruddock, 214 Church St., Willimantic
1950	Mack 2190, '12, 3000 lbs.	C. M. Brock, 1204 Whitney Ave., Whitneyville
1951	Buick '10, 700 lbs.	Cari W. Jainsen, 78 Edgewood, Hartford
1952	Mack 2874, '12, 2000 lbs.	T. T. Salecki, 641 Broad St., Meriden
1953	Cadillac, '05, 500 lbs.	Ernest C. Piccolo, 687 Albany Ave., Bridgeport
1954	Packard, '13, 8000 lbs.	Liddle & Parker, 366 Main St., Hartford
1955	Cadillac 18652, '10, 1000 lbs.	Henry A. Jessen, 32-Garvan St., East Hartford

COMMERCIAL CARS.

1956 Buick 1395, '14 1400 lbs. Waterbury Paper Box Co., 155 Leonard St., Waterbury  
 1957 White 136 G, '11, 1500 lbs. Perrett & Glenny, 80-82 Summit St., Manchester  
 1958 White 15144, '12, 3000 lbs Perrett & Glenny, 80-82 Summit St., S. Manchester  
 1959 White 20442, '13, 1500 lbs. Perrett & Glenny, 80-82 Summit St., S. Manchester  
 1960 Pope Hfd. 5417, '09 1000 lbs. S't'd Seed & Nursery Co., 43 Atlantic St., Stamford  
 1961 Ford 334179, '14, 1000 lbs.  
 1962 Maxwell 23053, '15, 150 lbs. C. D. Card, 82 Ocean Ave., New London  
 1963 Ford 231060 '13, 500 lbs. William Seifert, Guilford  
 1964 Ford 417470 '14, 800 lbs. C. F. Olson, Higganum  
 1965 Peerless 40408-A, '14, 3000 lbs. Standard Oil Co., 5th St., Waterbury  
 1966 Ford 981061, '12, 700 lbs. W. T. Laragy 330 Fairfield Ave., Hartford  
 1967 Corbin 808, '08, 1200 lbs. Curtis A. Hall, 219 W. Main St., New Britain  
 1968 Ford 199044, '12, 1000 lbs. The H. W. Morse Co., 33 State St. Meriden  
 1969 Barker 101, '13, 2000 lbs. Vincent S. St. John, 107 Forest St., New Canaan  
 1970 Koehler 1820, '12, 1500 lbs. J. J. Keefe 14 N. Spring St., Ansonia  
 1971 Mercer 551, '14, 2000 lbs. A. Cadoret, High St., New Hartford  
 1972 Ford 357896, '14, 750 lbs. M. W. Booth Co., Meriden  
 1973 Ford 199258 '13, 750 lbs. Jos. F. Bailey, Unionville  
 1974 Autocar RC 825, '11, 3000 lbs. Arthur S. Fuller, 1664 Stanley St., New Britain  
 1975 Ford 60308, '10, 1000 lbs. H. U. Thompson, 35 Highland St., New Britain  
 1976 Federal 1059, '13 3000 lbs. Wt. H. Griswold, 45 Suffield St., Windsor Locks  
 1977 Maxwell 5063, '11, 1200 lbs. B. C. Raymond, 656 Albany Ave., Hartford  
 1978 Universal 336, '14, 8000 lbs. Elm City Carting Co., New Haven  
 1979 Ford 173471, '13 500 lbs. John J. Warren, 93 Water St., S. Norwalk  
 1980 Pope Hartford A-39, '11, 6000 lbs. The Texas Co., Hayshope Ave. Hartford  
 1981 Ford 463937, '14, 750 lbs. The Smith & Bishel Co., 233 Main St., Middletown  
 1982 Buick 11745 '10, 1000 lbs. Claude J. Leroux, 65 Glen St., New Britain  
 1983 Corbin 602, '07, 1000 lbs. George H. Wells, 58 Hart St., New Britain  
 1984 Alco 318, '13, 7000 lbs. The C. E. Slauson Co., 560 Canal St., Stamford  
 1985 Packard 3965, '07, 2000 lbs. H. F. Farnham, Station 65 E. Windsorport  
 1986 Ford 322576, '14, 700 lbs. Emil Krenz, 140 Main St., Middletown  
 1987 Franklin, '08, '00 lbs. Robert R. Ashwell, 19 Bissel St., East Hartford  
 1988 Atterbury 1193 '11, 2000 lbs. Robert R. Ashwell, 19 Bissel St., East Hartford  
 1989 Pope 2607, '11, 1000 lbs. M. F. Holloran, 44 W. Center St., S. Manchester  
 1990 Maccor 192, '14, 1400 lbs. George W. Nichols, 15 Darby St., Meriden  
 1991 Ford 150773 '12, 600 lbs. Stanley S. Whalski, 197 Maple Ave., Hartford  
 1992 Stevens Duryea, '09, 800 lbs. C. W. Scovill, 88 Court St., Middletown  
 1993 Universal 1071, '13, 2000 lbs. Ralph W. Allen, 21 Allen St., Winsted  
 1994 Federal 12230 '12, 2000 lbs. John Avery, 12 Perkins St., Winsted  
 1995 Willys Utility 8545, '15, 1500 lbs. W. F. Smith & Co., 544  
 1996 Cadillac 42082, '11, 1000 lbs. John S. McGann, 96 Glendale Ave., Hartford  
 1997 Ford 84906, '12 500 lbs. T. M. Egan; 44 New Britain Ave., Hartford  
 1998 Overland 37657, '14, 800 lbs. C. S. Hills & Co., 885 Main St., Hartford  
 1999 Federal Truck 1627, '14, 8000 lbs. J. E. Stone 44 Woodbridge St., Hartford  
 2000 Federal 1220, '14, 3000 lbs. F. Whitman, Hartford  
 2001 Kissel Kar 5373, '13, 10000 lbs. Welbel Brewing Co. 532 Oak St., New Haven  
 2002 Pope Hartford, '13, 1000 lbs. William F. Kane, 190 New Park Ave., Hartford  
 2003 Buick, '10, 1200 lbs. Frank E. Devine, 239 Martin St., Hartford  
 2004 Garford 5082112, '10, 4000 lbs. W. F. McClory, 454 Windsor Ave., Hartford  
 2005 Ford 453315, '14, 1000 lbs. Arthur G. Volz 84 Bassett St., New Britain  
 2006 Dayton 512, '12, 3000 lbs. The Jordan Co., 39 S. Front St., New Haven  
 2007 Ford 107529, '12 750 lbs. Jos. Fitzgerald, 121 Smalley St., New Britain  
 2008 Pope Hartford, '07, 750 lbs. John E. Lundquist, 77 Hungerford St., Hartford  
 2009 Buick 1241, '14, 1500 lbs. Wadham Ice Cream Co. 157 John St., Bridgeport  
 2010 Buick 340, '14, 1000 lbs. G. Migletta, 545 Front St., Hartford  
 2011 Ford, '15 750 lbs. W. E. Fanning, 121 Edgewood, Hartford  
 2012 Alco 7921, '12, 4000 lbs. Walter B. Johnson, 105 Pearl St., Seymour  
 2013 Reo 16, '13, 3000 lbs. George W. Lowe Hathaway St., Wethersfield  
 2014 Packard 32814, '14, 8000 lbs. Union Hdw. Co., 538 Miron St., Torrington  
 2015 Fed. 1630, '14 3000 lbs. Superior Mineral Water Co., N. Main St., Thompsonville  
 2016 Ford 403133, '14, 750 lbs. Adam D. Ridinger, 103 Elshop St., New Haven  
 2017 Ford 491728, '14, 700 lbs. S. N. E. Tel. Co., 114 Court St., New Haven  
 2018 Stegeman 11649, '14, 2000 lbs. Morris Baxter, 14 Winter St., New Haven  
 2019 Blair Truck 141, '14, 5000 lbs. H. E. Putnam 156 Woodland St., Hartford  
 2020 Blair Truck 133, '13, 7000 lbs. H. E. Putnam, 156 Woodland St., Hartford  
 2021 Ford 98729, '12, 600 lbs. Samuel C. Russell 749 Whitney Ave., New Haven  
 2022 Fed. Truck 1905, '14, 3000 lbs. H. E. Putnam, 156 Woodland St., Hartford  
 2023 Johnson, '11, 4000 lbs. H. M. Tower 537 Congress Ave., New Britain  
 2024 Maxwell 4895, '10, 800 lbs. Ray H. Ives, Ellet St., Fairfield  
 2025 Stevens Duryea 1327, '06, 1000 lbs. Chas. E. Harrinson, 487 King St., Stratford  
 2026 Overland 55153, '11, 300 lbs. Frank H. Volanoh, 58 Church St., Ansonia  
 2027 Ford 14350, '12, 800 lbs. John B. Richards Jr., 160 Spring St., New Haven  
 2028 Ford 270332, '13, 600 lbs. George T. Soule, Aspetuck Ave., New Milford  
 2029 Ford 65032, '11, 800 lbs. E. O. Park, Thames St., Groton  
 2030 Ford 403195, '14, 1000 lbs. Wilson H. Lee, Orange  
 2031 Vln 616, '14, 2000 lbs. C. H. Strong, 95 Main St., Hartford  
 2032 Buick 256933, '13, 1000 lbs. A. J. Angevine & Son Co., 134 Wash. St., S. Norwalk  
 2033 Buick 23547, '10, 2000 lbs. Leighton H. Lawton, Unionville  
 2034 Poss 104, '12, 1000 lbs. Johnson & Hjerpe, 59 Amity St., Hartford  
 2035 Reo 2174, '13, 1500 lbs. G. L. Parsons & Son, Canaan  
 2036 Ford 132992, '12, 1400 lbs. Rees & Rees, 73 Pearl St., Hartford  
 2037 Ford 691079, '14, 800 lbs. Joseph Alexander, 149 Columbus Ave., New Britain  
 2038 Ford 420925, '14, 750 lbs. The G. M. Williams Co., 45 State St., New London  
 2039 Pope Hartford 7941, '11, 1500 lbs. Hfd. Board of Water Com. City Hall, Hartford  
 2040 Overland 5872, '11, 800 lbs. Clarence Bennett, 80 Franklin St., Norwalk  
 2041 Ford 327320, '14, 1000 lbs. The H. W. Conner Co., 453 Meadow St., Waterbury  
 2042 Columbia 549160, '09, 1000 lbs. Cromwell Garage Main St., Cromwell  
 2043 Pamhard 13031, '08, 800 lbs. Henry W. Coley, Westport

### COMMERCIAL CARS.

2044	Buick 6725, '09, 600 lbs.	Mrs. C. E. Bigler, 13 John St., Hartford
2045	Little Giant 8182 '14, 2000 lbs.	Charles D. Watrous, Pleasant St., Cromwell
2046	Ford 691346, '15, 750 lbs.	Benjamin Mellon, 5 Grove St., Norwich
2047	Ford 270188, '13, 600 lbs.	Danbury Troy Laundry, 158 Main St., Danbury
2048	Ford 13048, '12, 700 lbs.	The Conn. Power Co., 289 Main St., Middletown
2049	Ford 569419, '15, 800 lbs.	W. H. Mansfield, Putnam
2050	Standard 4837, '14, 6000 lbs.	Conn. Fruit & Prod. Co., 79-81 George St., N. Haven
2051	Pierce Arrow 815 '14, 10000 lbs.	New London S. & E. Co., Groton
2052	Maxwell 5848, '09, 600 lbs.	Zephir E. Boule, 131 High St., Thompsonville
2053	Ford 628922, '14, 1000 lbs.	H. E. Dutton, 69 Ideywood Ave., Waterbury
2054	Buick '12, 1500 lbs.	R. J. Woodbridge, Glastonbury
2055	Speedwell 516, '12, 8000 lbs.	Sarah Stoll, 79 Fairfield Ave., New Haven
2056	General Motors 300-40, '12, 6000 lbs.	Marlin Larsen, 67 Maple St., Norwich
2057	Ford 678089, '15, 750 lbs.	C. P. Lyman, East, New Preston
2058	Buick 9746, '10, 700 lbs.	The Seymour Auto Co., 2 Broad St., Seymour
2059	Ford 220979, '13, 1200 lbs.	Howard Dibbie, 361 Prospect Ave., Hartford
2060	F 22644, '12, 1000 lbs.	Shartenberg & Robinson Co., 761-767 Chapel St., N. Haven
2061	Thomas 1363 '10, 1500 lbs.	Bernhard & Cadarette, 82 Chestnut St., Bristol
2062	Buick 6376, '10, 1000 lbs.	Lamar Butler, Darien
2064	Ford 126160, '12, 750 lbs.	W. L. Lamphere, Harrison's Landing, New London
2065	Auto Car 32560 '14, 3000 lbs.	Mackenzie Bros., 110 State St., Bridgeport
2066	Packard 32536, '13, 6000 lbs.	George E. Dewey & Co., 212 Asylum St., Hartford
2067	Detroit 1302, '10, 2000 lbs.	L. L. Gilbert Bak Corp., 56 Goffe St., New Haven
2068	Ford 407117, '14, 700 lbs.	L. L. Gilbert Bak Corp., 56 Goffe St., New Haven
2069	Buick 1348, '14, 150 lbs.	New England Paper Co., 217 State St., Hartford
2070	Johnson 203, '10, 2000 lbs.	Walter P. Mattesen, 4 Elmer St., Burnside
2071	Ford, '15, 750 lbs.	W. E. Fanning, 121 Edgewood St., Hartford
2072	Overland 49199, '11, 800 lbs.	Lockwood Hotchkiss, 17 Locke St., Ansonia
2073	Ford 146744 '12, 700 lbs.	Demling & Smith, 86 Church St., Winsted
2074	E. M. F. 1931, '09, 500 lbs.	W. E. House, 94 Brook St., Hartford
2075	Ford 80371, '11, 700 lbs.	C. A. Allison, 31 Main St., Middletown
2076	Krit 8134, '13, 800 lbs.	R. Fancher, 123 Grandview Ave., Waterbury
2077	Autocar 582 '10, 2000 lbs.	Charles B. Hay, 22 Franklin St., Stamford
2078	Knox G. H. R. 60 T, '10, 1000 lbs.	Walter S. Bryant, 206 Park St., New Haven
2079	Ford 380384, '14, 1000 lbs.	Lally Bros., 134 Ashmun St., New Haven
2080	Ford 697688, '15, 150 lbs.	Fred Sorrell, 77 Merriam St., Bridgeport
2081	Corbin 3085 '11, 1000 lbs.	L. S. Styles, 19 Court St., New Britain
2082	Kissel Kar 12021, '14, 5000 lbs.	L. Luckman, 306 Market St., Hartford
2083	Ford 262929, '13, 600 lbs.	Jas. G. Durkin, 84 Garfield Ave., Danbury
2084	Ford 22321, '10, 1000 lbs.	H. W. Osborn, R. F. D. No. 52, Bridgeport
2085	Ford 428286 '14, 1000 lbs.	Beaver Bridge Land Co., Milford
2086	Knox 1050, '07, 1400 lbs.	Compo Bros., Stamford Springs
2087	Buick 1041, '09, 1000 lbs.	Hubert O. Ellis, Lake Road, Danbury
2088	Ford '15, 750 lbs.	W. E. Fanning 121 Edgewood St., Hartford
2089	Maxwell 2891, '10, 1000 lbs.	Nathan Zimmerman Jr., 201 State St., New Haven
2090	Pope 7972 '11, 1000 lbs.	Thomas F. O'Brien, 150 Divinity, Bristol
2091	Federal 1826, '14, 3000 lbs.	E. M. Avery, New Britain Ave., Farmington
2092	Ford 367991, '14, 700 lbs.	William L. Main, 68 Wash. St., Mystic
2094	Buick 1534 '14, 1500 lbs.	The S. S. Thompson Co., 149 York St., New Haven
2095	Inter-State '09, 1000 lbs.	August Soderholm, 453 Maplewood Ave., Bridgeport
2096	Locomobile 1671, '07, 1000 lbs.	Ed. & Chas. Lathrope 84 Franklin St., Stamford
2097	Ford 323474, '14, 1000 lbs.	J. E. Aspinall, Riverside St., Oakville
2098	International 3061, '10, 1000 lbs.	Dearnley & Clarke, Main St., Jewett City
2099	Ford 264943, '14, 750 lbs.	Targett & Slemion Co., 6-10 Bridge St., Danbury
2100	New Departure 484, '10, 1400 lbs.	August Koegel, Thomaston
2101	Pope Hfd., '09, 1000 lbs.	S. Robbins, 14 Pavilion St., Hartford
2102	Willys Utility 651613 '14, 1500 lbs.	S. Robbins, 14 Pavilion St., Hartford
2103	Pope Hfd., '11, 1000 lbs.	S. Robbins, 14 Pavilion St., Hartford
2104	Ford 228258, '13, 1000 lbs.	Jennie A. Pisk 140 Washington St., Middletown
2105	Ford 14927, '10, 1000 lbs.	Sabbato Ardolino, 641 Front St., Hartford
2106	Reo 1649, '12, 1600 lbs.	N. S. Shevsky, 432 Front St., Hartford
2107	Auto Car 12796, '14, 3000 lbs.	T. F. Cary, Greenwich
2108	Buick 1572, '14, 1000 lbs.	A. L. Southmayd, 605 Main St., Middletown
2109	Locomobile, '08, 1000 lbs.	River Side Garage, East Haddam
2110	G. M. C. 203-85 lbs.	Dehn & Bertolf, North St., Greenwich
2111	Ford 31859, '12, 1000 lbs.	Edith E. Olmstead, 759 Atlantic St., Stamford
2112	Ford 5948, '06, 600 lbs.	Clarence E. Merritt, Round Hill, Greenwich
2113	Buick A-149, '14, 1000 lbs.	Simon R. La Place, Deep River
2114	Kissel 9097, '14, 1500 lbs.	Soren Petersen, 469 Howard Ave., New Haven
2115	Ford 866322, '14, 1000 lbs.	Amodeo Prohm, 30 Tiffany St., Hartford
2116	Alco 432, 4000 lbs.	Lloyd & Emerson Co., Hartford
2117	Buick, '10, 1500 lbs.	The W. L. Hall Co., Waterbury
2118	Ford 378905, '14, 750 lbs.	H. S. Landsman & Sons, 257 Main St., Danbury
2119	White 13222, '14, 1500 lbs.	D. S. Champlain, 67 Elizabeth St., Derby
2120	Olds'ble 60291, '07, 1000-1200 lbs.	M. L. Pelletier & Madison St., Waterbury
2121	Packard 14092, '09, 6000 lbs.	Union Hdw. Co., 535 Migeon Ave., Torrington
2122	Ped. M. Truck 1556, '13, 3000 lbs.	S. J. Cordern Co., 44 Whiting St., New Haven
2123	Packard 14526, '09, 6000 lbs.	B. D. Pierce Jr., Co., 122 Bank St., Bridgeport
2124	15-16205, '10, 400 lbs.	J. W. Fitzgerald F. & S. Co., 18 S. Whittelsey Av., Wallford
2125	Maxwell 7673, '09, 700 lbs.	David Sachs, Main St., Westport
2126	Locomobile 2548, '11, 1000 lbs.	Frank Appleby, Saybrook
2127	Rep. 2118 '14, 1500 lbs.	Newbury & Slate, Waterford
2128	Little Giant, '14, 2000 lbs.	Millbrook Farm Dairy Co., 2-4 Main St., Middletown
2129	Federal 1859, '14, 2000 lbs.	S. N. E. Tel. Co., New Britain
2130	Ford 407669, '14, 700 lbs.	S. N. E. Tel. Co., 114 Court St., New Haven
2131	Ford 453224, '13-14, 1000 lbs.	F. I. White, Orange
2132	Cadillac 36533, '09, 1000 lbs.	Levine Bros., 8 N. Thames St., Norwich
2133	Mack 2262, '14, 2000 lbs.	William F. Davis, 46 Laurence St., Rockville

### COMMERCIAL CARS.

2134	Empire 652, '10, 1000 lbs.	Martin H. Erickson, 77 Ward St., Hartford
2135	Reo 2111, '14, 1000 lbs.	C. Morgan, Polomac Ave., Sound Beach
2136	Pierce Arrow 654 '14, 10000 lbs.	A. Roys Beebe, 65 W. Wood Road, New Haven
2137	W. U. 65989, '13, 1500 lbs.	William Pickhardt, Chiffdale Rd., Port Chester, N. Y.
2138	Pope Hfd. E-522, '14, 1000 lbs.	Cremo Brew. Co. Inc., Belden St., New Britain
2139	Overland 29252, '14, 800 lbs.	Lebbens E. Smith, Church St., Putnam
2140	Pope Hfd. 2760, '08, 1500 lbs.	C. J. Manwaring & Sons, Niantic
2141	Ford 602884, '15, 750 lbs.	Louis H. Coccozza, 84 Charon St., Bridgeport
2142	Ford. Spl., '14, 700 lbs.	Bridgeport Gas Lt. Co., Bridgeport
2143	Ford. Spl., '14, 700 lbs.	Robert H. Bowker, Trumbull
2144	Ford 84873 '12, 750 lbs.	E. J. Neilan, 272 Conn. Ave., New London
2145	Bulck 605, '09, 1000 lbs.	S. E. Murrberg, 2906 Fairfield Ave., Bridgeport
2147	Ford 156405, '13, 600 lbs.	Samuel Porcaro, 8 Valley St., Willimantic
2148	Special '12, 800 lbs.	A. E. Single, 76 Tremont St., Hartford
2149	Hudson, '10, 800 lbs.	The Allen & Bishop Co., 60 Orange St., New Haven
2150	Little Giant 8125, '14, 2000 lbs.	The Russell Mfg. Co., Middletown
2151	Pope Hfd. M-7102, '14, 6000 lbs.	Stevens Bros., R. F. D. No. 3, Wallingford
2152	Metz 15496, '11, 600 lbs.	The N. E. Auto Supply Co., 606 Main St., Bridgeport
2153	Internat'l 3671, '14, 1000 lbs.	Arnold Rudd Co., 133 Bank St., New London
2154	Ford 103554, '12, 800 lbs.	The H. B. Dakin Corp., West Main St., Sharon
2155	Ford 311929, '14, 800 lbs.	Ralph E. Rockwell, Redding
2156	Ford 247128, '13, 500 lbs.	John E. Porter, 749 State St., Bridgeport
2157	P. A. 1760, '06, 1500 lbs.	N. L. Norwich Poster Adv. Co. 430 Bank New London
2158	Knox 2213, '07, or '08, 1000 lbs.	F. H. Tolles, 5 Loomis Ave., Windsor
2159	Willys-65318 '14, 1500 lbs.	I. D. Martin, Center St., Danielson
2160	Ford 379081, '14, 1000 lbs.	Rollin S. Woodruff, 120 Dwight St., New Haven
2161	Ford 35424, '11, 750 lbs.	Morell & Carlone, 53 Wall St., Norwalk
2162	Isotta 3037 '08, 2000 lbs.	The Knight Garage, 257 George St., New Haven
2163	Ford 357559, '14, 700 lbs.	The Fleischmann Co., Tingley St., Willimantic
2164	Ford 377911, '14, 750 lbs.	Washburn & Rogers Inc., 4 Sparyard St., New Britain
2165	Pope Hfd. 5355, '10, 1400 lbs.	Kirshnit Bros., 114 Dwight St., New Britain
2167	Ford 570816, '14, 800 lbs.	Frank Goetz Bakery Co., 118 State St., New Haven
2168	Ford 177211, '13, 750 lbs.	Julius Reck, Lawrence St., Bridgeport
2169	Bianchi '05, 1400 lbs.	French Italian Import. Co., 111 Congress Ave., New Haven
2170	Autocar 10701, '13, 3000 lbs.	John W. Sterling, R. F. D. 1, Port Chester, N. Y.
2171	Federal 12255, '14, 500 lbs.	The Holmes Keeler & Kent, 30 Cross St., Norwalk
2172	Ford 404975 '14, 750 lbs.	John E. Pritchard, 63 Lindsey Ave., Meriden
2173	Cadillac 43552, '10, 1000 lbs.	Frank S. Lee, Main St., Glastonbury
2174	Internat'l H. 924, '12, 2000 lbs.	F. W. Loomis, 91 S. Burritt St., New Britain
2175	Modern '14, '13, 3000 lbs.	The Hfd. Coal Co., 754 Main St., Hartford
2176	Ford 150735, '12, 1000 lbs.	Canaan Mercantile Co., 12
2177	Cadillac 7861, '05, 400 lbs.	W. Selden Carroll, 16 Carroll Court, New London
2178	Federal 1747, '14, 3000 lbs.	The Schwartz Bros. Co., 95 River St., Bridgeport
2179	Overland 8057, '09, 1000 lbs.	Paul C. Swole, 214 Maple St., New Haven
2180	Ford 417983, '14, 750 lbs.	Henry E. Russell, 1001 Ocean Ave., New London
2181	Cadillac, '04, 1000 lbs.	P. P. Hodges, 27 Woodward Ave., Norwalk
2182	Federal 1920, '14, 3000 lbs.	J. C. Lyons, Nichols
2183	Ford 591076, '13, 1000 lbs.	Dietter Bros., 204 Whalley Ave., New Haven
2184	Ford 32856, '11, 750 lbs.	Ed. Wheeler, 186 N. Colony St., Wallingford
2185	Bulck 21434, '10, 1000 lbs.	Richard A. Scholz, 51 Woolsey St., New Haven
2186	Standard 559, '12, 6000 lbs.	The Wheeler & Howes Co., Congress St., Bridgeport
2187	F. 89909, '12, 500 lbs.	Artesian Well Sup. Co., 156 Anthony St., Providence, R. I.
2188	Ford '10, 750 lbs.	Leonard C. Mackenzie, Lincoln Ave., Westport
2189	Maxwell 595, '10, 800 lbs.	Edwin F. McCann, 29 W. Center St., South Manchester
2190	Oldsmobile 82351, '12, 1000 lbs.	Louis S. Clarke, Park Ave., E. Hartford
2191	Ford 406680, '14, 900 lbs.	E. G. & L. E. Stoddard, Hayland Farm, Milford
2192	Pierce Arrow 10947, '09, 750 lbs.	Burton J. Neal, Dixwell Ave., Hamden
2193	Ford 421608, '14, 750 lbs.	S. Patterson, 76 State St., New London
2194	Ford 1113, '08, 800 lbs.	E. L. Abercrombie, 1134 Kosuth St., Bridgeport
2195	Federal 1398, '14, 3000 lbs.	Willmot L. Hibbard, Main St., Ridgefield
2196	Ford 386777, '14, 1000 lbs.	The C. L. Pierce & Co., 246 Main St., New Britain
2197	P. A. 2156, '14, 4000 lbs.	M. E. & F. S. Hubbell Inc., & Ashmun St., New Britain
2198	Pope Hfd. '14, 1000 lbs.	Gordon Bros., 215 North St., New Britain
2199	Hercules 1051, '13, 2000 lbs.	Walter H. Twichel, 24 Parvley Ave., Norwalk
2200	Bulck 3515, '08, 800 lbs.	H. L. Sebastian, Y. M. C. A., Stamford
2201	Automatic 474, '14, 2000 lbs.	Win. Repeating A. Co., 193 Win. Ave., New Haven
2202	Thomas 167, '10, 1000 lbs.	Chas. P. Williams, Stonington
2203	Sauser '13, 1000 lbs.	C. R. Warner, 17 Grand St., Seymour
2204	Overland 32475, '14, 800 lbs.	F. W. Behrens 262 Fairfield Av., Bridgeport
2205	Gramm 121197, '12, 2000 lbs.	Leonard C. Mackenzie, Lincoln Avenue, Westport
2206	International 998, '12, 1000 lbs.	A. J. Wheeler, Devon
2207	Ford Del. Car 430898, '13, 1000 lbs.	Conn. L. & P. Co. 15 Centre St., Thomville
2208	National '11, 1000 lbs.	Arthur Waldron, 14 Cottagt St., South Norwalk
2209	Mitchell 12506, '10, 1000 lbs.	Valcour & Lacroix, Waterbury
2210	Stevens Duryea '05, 1200-1400 lbs.	Weir Building Co., Arch St., Greenwich
2211	Atterbury 1843, '14, 1500 lbs.	Youngs Morgan, 32 School Street, Groton
2212	Bulck 16648, '10, 1000 lbs.	John Kellaway, New Canaan
2213	Speedwell 1155, '10, 1000 lbs.	Chas. Tregger, 1996 Main St., Bridgeport
2214	Mitchell 14343, '10, 1000 lbs.	D. E. McNamara 1463 Fairfield Av., Bridgeport
2215	Bulck 6169, '09, 800 lbs.	John Schnabel, 27 Lake Avenue, Greenwich
2216	Ford 396018, '14, 800 lbs.	Loyal Higley, Canton
2217	White 18935, '14, 1000 lbs.	Pierson Eng. & Con. Co., 888 N. Rd.
2218	Ford 527037, '14, 700 lbs.	West End Public Market, 1298 State St., B'port
2219	Koehler 2249, '14, 2000 lbs.	State Highway Dept., State Capitol, Hartford
2220	Ford 606152, '15, 700 lbs.	Bridgeport Telegram, 49 Cannon St., Bridgeport
2221	Ford 352462, '14, 800 lbs.	Carl Eder, Main St., Washington Depot
2222	Pierce Arrow 692, '14, 10000 lbs.	Miner Read & Tullock, 91 State St., N. Haven

## COMMERCIAL CARS.

2223	Universal 1095,	'13	3000 lbs.	Reiner Bros.	770 E. Main St., Waterbury
2224	Federal 472,	'12,	2000 lbs.	Cornelius Hall	982 Seaview Av., Bridgeport
2225	Ford 3041	'12,	1000 lbs.	Hasse V. Schmornd,	864 State St., New Haven
2226	Rebuilt Truck 190,	'02	1000 lbs.	Gillette Vibber Co.	32 Maple Av., N. London
2227	Overland 38134,	'14,	800 lbs.	Louis H. Bradley,	113 New Haven Av., Derby
2228	Ford 456327,	'14,	750 lbs.	Albert W. Schoble,	77 Main St., Orange
2229	Ford 417689,	'14,	700 lbs.	So. N. B. Tel. Co.	114 Court Street, New Haven
2230	Republic 380,	'13,	2000 lbs.	Hatch & Bailey Co.	29 Marshall St., S. Norwalk
2231	Universal 509,	'14,	3000 lbs.	S. V. Osborn,	27 S. Main St., Branford
2232	Ford 403213,	'14,	500 lbs.	Morris Friedman,	391 Front Street, Hartford
2233	Federal 1904,	'14,	3000 lbs.	Clarence W. Mather,	Windsor Locks
2234	Ford 220773,	'13,	1000 lbs.	C. M. Harvey,	Woodbury
2235	Flanders 82785,	'13,	1000 lbs.	J. Telford,	163 Willow St., Waterbury
2236	White '13,	1500 lbs.		Shechtman Bros.,	80 Temple St., Hartford
2237	Ford 193084,	'13,	500 lbs.	L. P. Fancher,	North Grosvenordale
2238	Ford 417699,	'14,	600 lbs.	L. B. DeForest's Sons,	R. F. D. 29 Stamford
2239	Ford 367676,	'14,	1000 lbs.	The Edgewood Hdw. Co.,	825 Whalley Av., N. Haven
2240	Pierce Arrow 1504,	'07,	1400 lbs.	H. R. Corbin & Son,	119 Church St., N. Britain
2241	Alco 11027,	'12,	4000 lbs.	A. N. Farnham,	Crescent St., New Haven
2242	Flanders 102,	'10,	1000 lbs.	I. Wounding,	110 East Avenue, New Canaan
2243	Cadillac 42265,	'10,	1000 lbs.	Edward M. Phelps,	114 William Av., Winsted
2244	Hudson 5798,	'10,	800 lbs.	Henry J. Frederick,	25 Lavenport Av., New Haven
2245	Bulck 14734,	'10,	700 lbs.	Chas. W. Scovill,	Higganum
2246	Overland 37993,	'14,	800 lbs.	Sage Allen Store,	386 Main St., Hartford
2247	Ford 453663,	'14,	800 lbs.	C. Bailey & L. Barnett,	8 Dwight St., New Haven
2248	Ford 137186,	'12,	700 lbs.	Harry S. Edwards,	Fairfield
2249	Barker Truck,	'14,	2000 lbs.	M. J. Riorda,	Norwalk
2250	Seiden 23299,	'14,	2000 lbs.	J. B. Jones,	Devon
2251	Cadillac 20017,	'06-07,	800 lbs.	S. C. Wilson,	3 Latimer St., East Hartford
2252	Ford 236067,	'13,	1000 lbs.	Wm. H. Smith,	Burr St., Fairfield
2253	Stevens Duryea R51,	'06,	800 lbs.	W. H. Knight,	306 Waldie Av., Ansonia
2254	Ford 362344,	'14,	700 lbs.	Fred W. Engert Jr.,	297 Bishop Av., Waterbury
2255	Ford 162333,	'13,	800 lbs.	Jesse M. Hayes,	629 Water St., Bridgeport
2256	Cadillac 54664,	'11,	2400 lbs.	H. F. & A. J. Dawley,	New Dock, Norwalk
2257	Bulck 1183,	'14,	1500 lbs.	Herman Isaac,	326 Oak Street, Bridgeport
2258	Pope Hfd. 5161,	'09,	1000 lbs.	J. A. Littlefield,	Belstona Av., Westbrook
2259	Ford 38791,	'11,	750 lbs.	B. H. Wetherby,	Main St., Derby
2260	Federal 1329,	'14,	3000 lbs.	Timothy W. Ryan,	S. Main St., Stratford
2261	Ford 31527,	'14,	1000 lbs.	Ross B. Judd,	Main St., Montrose
2262	H. C. 1168,	'13,	1000 lbs.	Edw. White,	83 Brooklyn St., Ansonia
2263	Packard 8510,	'09,	1000 lbs.	E. C. Converse,	Greenwich
2264	Ford Delivery 309852,	'14,	1000 lbs.	Newton Robertson Co.,	Asylum St., Hartford
2265	I. H. C. 1514,	'14,	1000 lbs.	J. T. Manning & Co.,	Cottrell St., Mystic
2266	C. Overland 1413,	'11,	1400 lbs.	C. T. Storer,	20 Clinton Av., New Haven
2267	Mals 223,	'12,	3000 lbs.	J. P. Manning & Co.,	Cottrell St., Mystic
2268	G. V. 4113M4,	'14,	2000 lbs.	Win. Repeating Arms Co.,	195 Win. Av., N. Haven
2269	Ford 44495,	'11,	1000 lbs.	Chas. Reynolds,	1-3-5 S. Main St., Branford
2270	Ford 220696,	'13,	600 lbs.	So. N. E. Tel. Co.,	114 Court St., New Haven
2271	Stewart 484,	'14,	1500 lbs.	John H. Grocock,	514 Migeon Ave., Torrington
2272	Ford 527497,	'14,	800 lbs.	Noyes R. Bailey,	7 Rogers Av., Milford
2273	Olds 67380,	'08,	1000 lbs.	Barnum Richardson Co.,	Lime Rock
2274	Packard 46289,	'14,	1000 lbs.	So. N. E. Tel. Co.,	Court St., New Haven
2275	Ford 428571,	'14,	700 lbs.	Mary E. Dellmuth,	33 Draw-Fl. St., Bridgeport
2276	Indiana 1132,	'13,	2000 lbs.	W. E. Francis,	155 Kimberly Av., New Haven
2277	Ford 466010,	'14,	1400 lbs.	Geo. O. Strong,	94 Pros. St., Willamantic
2278	Ford 85385,	'12,	500 lbs.	John J. Scanlon,	172 Main St., Bridgeport
2279	Grout 3295,	'10-11,	1200 lbs.	N. Haven Wall Paper Co.,	42 Crown St., N. Haven
2280	Bulck 109,	'12,	1000 lbs.	Blatter Sisters,	65 Orchard St., Reddick
2281	Reo 2 A A 5,	'11,	1500 lbs.	Frank W. Rowley,	R. F. D. 1, North Haven
2282	Ford 226058,	'13,	1000 lbs.	N. S. A. & L. R. R. Auto Bus Co.,	Stamford
2283	Packard 30891,	'13,	4000 lbs.	The Conn. Power Co.,	Canaan
2284	Mitchell 1623,	'10,	1000 lbs.	The Conn. Power Co.,	Canaan
2285	Cadillac 43774,	'10,	1000 lbs.	Joe Andrews,	60 West St., Danbury
2286	Ford 180810,	'13,	500 lbs.	Enterprise Tire Shop Inc.,	578 Main St., Stamford
2287	Overland 19863,	'13,	800 lbs.	John Musante,	1375 State St., Bridgeport
2288	New Departure S 1,	'12,	1200 lbs.	John Blck,	173 Thames Street, Groton
2289	Ford 12687,	'12,	500 lbs.	Joseph Balinicos,	12 Isaac St., Norwalk
2290	Pope Hfd. '10,	1000 lbs.		P. D. Elliott,	Route 28, Greenwich
2291	Studebaker 82743,	'12,	1000 lbs.	Martin Ciandolo,	33 Elm St., Danbury
2292	Ford 180386,	'13,	700 lbs.	A. R. Brewer & Co.,	215 State St., Hartford
2293	Ford 502789,	750 lbs.	'14	Sanford A. Todd,	92 N. Portland St., New Haven
2294	Maxwell 487,	1000 lbs.	'14	Geo. M. Webb,	Mack St., Windsor
2295	Reo 25819,	'10,	250 lbs.	Benj. Harris,	87 Grove St., Stamford
2296	Overland 1948,	'14,	800 lbs.	A. C. Tryon,	210 Elm Street, Meriden
2297	Alco 16521,	'13,	4000 lbs.	Anthony B. Libano,	50 Center St., Southington
2298	Jeffery 35771,	'14,	500 lbs.	Frances Potter,	R. F. D. 2, New Britain
2299	Mack 2663,	'13,	2000 lbs.	Geo. M. Webb,	Mack St., Windsor
2300	Kelley 1756,	'11,	6000 lbs.	The M. J. Gibbud Co.,	109 Water St., N. Haven
2301	G. M. C. 3703,	'14,	7000 lbs.	Chas. Soby,	63 Forrest St., Hartford
2302	Ford 42044,	'11,	500 lbs.	Meriden Lumber Co.,	174 State St., Meriden
2303	Cadillac 47651,	'14,	1200 lbs.	Hoyt & Fauntleroy,	174 State St., Meriden
2304	Samson 5160,	'13,	1000 lbs.	Frederick N. Burr,	1309 Stratford Ave., Bridgeport
2305	Saxon 7115,	'11,	400 lbs.		
2306	Bulck 546,	'14,	1500 lbs.		
2307	Packard 16923,	'12,	2400 lbs.		
2308	Universal '13,	'13,	4000 lbs.		
2309	Ford 119909,	'12,	1000 lbs.		
2310	Bulck 3653,	'08,	1200 lbs.		

### COMMERCIAL CARS.

2311	Ford 81983,	'12, 750 lbs.	Frank A. Gagnon, 418 South Main St., Waterbury
2312	PopeHfd. 17565,	'08, 1000 lbs.	The N. N. Hill Brass Co., East Hampton
2313	Ford 463870,	'15, 750 lbs.	Rockville Willimantic Lt. Co., Main St., Willimantic
2314	Ford 240485,	'13, 750 lbs.	H. Heaton & Co., Waterbury
2315	Ford 247122,	'13, 750 lbs.	Barney Tower, 137 Madison Av., Bridgeport
2316	Pierce Arrow 696,	'14, 10000 lbs.	Weibel Brewing Co., 532 Oak St., New Haven
2317	Pierce Arrow 709,	'14, 10000 lbs.	Weibel Brewing Co., 532 Oak St., New Haven
2318	Flanders 50622,	'11, 1000 lbs.	Louis Resel, 3 Pine St., South Manchester
2320	Victor 29,	'07, 4000 lbs.	Morris Freeman, 461 West Main St., Stamford
2321	Ford 12925,	'11, 750 lbs.	Andrew R. Jones, 34 Pleasant St., Danbury
2322	Ford 19273,	'11, 750 lbs.	Andrew R. Jones, 34 Pleasant St., Danbury
2323	Buick 522,	'14, 1000 lbs.	Marsh Baking Co., 615 Main Street, Stamford
2324	E. M. F. 1676	'09, 1000 lbs.	A. Gallucci, 84 Barbour Street, Hartford
2325	Regal 2498,	'12, 1000 lbs.	E. J. Nelson, 119 Highland Av., Waterbury
2326	Ford 544481,	'14, 1000 lbs.	E. Swojarsen, 30 Chesnut St., Port Chester, N. Y.
2327	Buick 514,	'13, 1500 lbs.	Franklin G. Turner, 30 Durham Av., Middletown
2328	Ford 502344,	'14, 750 lbs.	Axel Fogelstrom, 22 Church St., New Milford
2329	Ford 417476,	'14, 700 lbs.	So. N. E. Tel. Co., 114 Court Street, New Haven
2330	Corbin 3114,	'11, 1000 lbs.	Nehemiah Jennings, Southport
2331	Auto Car 6222,	'06, 800 lbs.	W. F. Knapp, 541 First Av., West Haven
2333	Ford 26331,	'13, 750 lbs.	Wm. W. Deming, 435 Liberty Street, Meriden
2334	Maxwell 7254,	'08, 800 lbs.	Edward G. Black, 6 Pine Place, New Haven
2335	Buick 17978,	'10, 1000 lbs.	Alvin R. Heardt, 17 Merwin St., Norwalk
2336	Ford '13, 750 lbs.		M. E. Peeso, Earle Avenue, Stratford
2337	Maxwell 8532,	'09, 1000 lbs.	Mrs. J. V. Osterhart, 30 Hollister Av., Bridgeport
2338	Locomobile 406	'06, 1000 lbs.	Geo. E. Jennings, Greenfield Hill, Fairfield
2339	Federal 401,	'12, 2000 lbs.	Lowe's Laundry Co., 1000 Seaview Av., Bridgeport
2340	G. M. C. 3491,	'14, 7000 lbs.	F. Harold Ferris, River Road, Cos Cob
2341	Stevens D.	1615 '06, 1200 lbs.	Mrs. A. A. Wilbur, Grand & Cliff Sts., Stonington
2342	International 1563,	'10, 1400 lbs.	Chas. V. Penell, 10 Haviland St., S. Norwalk
2343	Locomobile 3222,	'11, 1500 lbs.	Chas. M. Way, 80 Migeon Av., Torrington
2344	Mitchell 7117,	'09, 1000 lbs.	G. W. Schaefer, Georgetown
2345	Stevens Duryea 26423,	'07, 750 lbs.	E. A. Letney, 269 Union Av., West Haven
2346	Ford 322033	'14, 800 lbs.	The Waterbury Gas Lt. Co., Waterbury
2347	Barker 106,	'14, 2000 lbs.	L. H. Pardeck, Cannon Station
2348	Hudson 1692,	'11, 1000 lbs.	Thos. McNally, Warehouse Point
2349	Metz 17453,	'12, 600 lbs.	F. J. Abercrombie, 636 Water Street, Bridgeport
2350	Stevens Duryea 16214,	'08, 800 lbs.	A. U. Smith, Bridge St., Saugatuck
2351	Peapless 3087,	'07, 1000 lbs.	Enderis & Abrams, 87 Greenwich Av., Greenwich
2352	Maxwell 1259,	'05, 1000 lbs.	Sharon Tel. Co., West Main St., Sharon
2353	Alice 480	'14, 4000 lbs.	W. F. Askew, West Main St., New Haven
2354	Mack 2953,	'14, 2000 lbs.	Quinnipiac Spring Water Co., 38 Pine St., New Haven
2355	Ford 135743,	'13, 800 lbs.	Mrs. B. E. Leopold, 20 Wallace St., Bridgeport
2356	Gramm 112016,	'11, 3000 lbs.	R. C. Howe, 84 Constitution, Wallingford
2357	Pierce Truck 805,	'10, 1000 lbs.	C. J. Ayers & Son, 4 1-2 Bond St., Hartford
2358	Corbin 76,	'07, 900 lbs.	Wallace W. Burghardt, Church St., Canaan
2359	Buick '11, 800 lbs.		James H. Rabbit, Hatheway Street, Weathersfield
2360	Ford 327488,	'14, 700 lbs.	Saxe & Floto, 883 Hamilton Avenue, Waterbury
2361	Pope Hfd. 1144,	'06, 1000 lbs.	Baldwin Repair Co., 22 Hamlin St., Middletown
2362	Pope Hfd. A-17,	'12, 6000 lbs.	Herbert Smith, 170 Read St., Bridgeport
2363	Universal 427,	'13, 4000 lbs.	Wm. Armstead, Cheshire
2364	E. M. F. 1029,	'09, 800 lbs.	Howard C. Hopkins, New Preston
2365	Ford 367588,	'14, 1400 lbs.	Kirwin & Lynch, Litchfield
2366	Overland 16612,	'15, 800 lbs.	Ideal Laundry Co., 10-12 Pearl St., Bristol
2367	White 20782,	'14, 8000 lbs.	Gulf Refining Co., Crescent St., Norwalk
2368	Willys Overl'd 65-1585,	'14, 1600 lbs.	F. R. Ehrenberg, 478 Green Ave., G'wich
2369	Elmore 5482,	'11, 1000 lbs.	Allen K. Huxford, 56 Truman St., New London
2370	Ford 2276,	'06, 600 lbs.	Howard D. Simmonds, 111 Poplar St., Bridgeport
2371	Franklin 1694,	'04, 600 lbs.	M. L. Metcalf, R. F. D. 2, Fairfield
2372	Ford 357541,	'14, 1000 lbs.	John G. Bausser, 65 South Elm St., Waterbury
2373	Buick 1460,	'14, 1500 lbs.	Brown Cotton Gin Co., 38 Pequot Av., New London
2374	Buick '10, 1000 lbs.		The Mutual Furniture Co., 178 Meadow St., New Haven
2375	Commerce 806,	'13, 900 lbs.	The Window Shade Company, New Haven
2376	Chase 486,	'11, 1000 lbs.	Chase Garage, 1185 State St., Bridgeport
2377	Wayne 1381,	'09, 1000 lbs.	Thomas J. White, River Side Av., Saugatuck
2378	Buick 267,	'10, 1000 lbs.	Andrew J. Beal, Sunset Avenue, Watertown
2379	Ford 483067,	'14, 750 lbs.	Stephen Miller, 10 Hardor St., Stamford
2380	Ford 87137,	'12, 800 lbs.	Fred E. Baur, Linden Avenue, Noroton
2381	Auto Car 251,	'10, 1000 lbs.	Thomas F. Magner, 99 Olive St., New Haven
2382	Ford 210786,	'13, 1000 lbs.	Smith T. Bradley, 133 Grand Ave., New Haven
2383	Ford 426681,	'14, 750 lbs.	C. F. Peabody, 419 Bank St., New London
2384	Ford 353084,	'14, 900 lbs.	Frank E. Pasanella, 295 N. Wash. Ave., Bridgeport
2385	Packard 48049,	'14, 4000 lbs.	The Hotchkiss Bros., Torrington
2386	Kelly 3294,	'14, 2000 lbs.	Foskett & Bishop Co., Bla. Av. & River St., N. Haven
2387	Saxon 140	'14, 500 lbs.	James H. Stanton, 102 Farren Av., New Haven
2388	Ford 108313,	'12, 1000 lbs.	Fred T. Yale, 587 Congress Av., New Haven
2389	Ford E. S.	'08, 1000 lbs.	Frank S. Hopson, 567 Colorado Av., New Haven
2390	Stevens Duryea 15729,	'09, 1000 lbs.	Russell Hurd, Waterbury
2391	Speedwell 239,	'10, 1000 lbs.	C. A. Sewell, Laurel Beach Milford
2392	Ford 406292,	'14, 1000 lbs.	Hall & Powers, 224 Main St., Branford
2393	Metz 19323,	'13, 900 lbs.	Ralph S. Cowles, Canton
2394	Locomobile 77,	'14, 12000 lbs.	Blair & Blakestee, 17 Waverly St., New Britain
2395	Metz 17618,	'10, 500 lbs.	W. S. Knowles, Boardman
2396	Reo 30594,	'11, 500 lbs.	H. M. Taylor, 3913 Main Street Bridgeport
2397	Merrick 800 lbs.		B. H. Merrick, 2920 Main Street, Stratford
2398	Maxwell '08,	800 lbs.	F. D. Austin, Noroton Heights
2399	Westfield '12,	1500 lbs.	W. H. Malay, 69 Orange St., New Haven
2400	Ford 115295,	'12, 800 lbs.	F. A. Benedict, 15 Maple Street, Seymour



COMMERCIAL CARS.

2401	Corbin 786	'08	1000 lbs.	J. Saron, Stamford
2402	Buick 897	'14	1500 lbs.	Otto A. Scholz, 788 Elm Street, New Haven
2403	Ford 53663	'14	600 lbs.	R. H. Dimmock, Waterford
2404	Packard 8551	'10	1000 lbs.	American Brass Co., Main Street, Ansonia
2405	Overland 5913230	'12	800 lbs.	Albert M. Smith, 30 Town St., Norwich
2406	Buick 1016	'10	600 lbs.	Lyman D. Mills Co., 108 Court St., Middletown
2407	Garford 338	'14	1000 lbs.	The Cudahy Packing Co., 508 Water St., Bridgeport
2408	Ford 84870	'12	750 lbs.	Manchester Pumbing & Supply Co., 5 Manchester
2409	Ford 441823	'14	800 lbs.	Domestic Laundry Co., 136 Hanover St., Meriden
2410	Ford 142951	'12	1000 lbs.	Knapp & Studwell, 422 Greenwich Av., Greenwich
2411	G. M. C. 3490	'12	7000 lbs.	Edward J. Denning, 658 South St., Stamford
2412	Republic 898	'14	2000 lbs.	Caukins & Post Co., 408 Main St., Middletown
2413	Ford 491846	'14	1000 lbs.	Dickerman Bros. Co., Milldale
2414	Mitchell 8366	'09	1000 lbs.	Edward J. Flaherty, 52 Spring St., S. Norwalk
2416	Westfield 99	'12	1500 lbs.	Frank Ruotio, 1256 Whalley Ave., New Haven
2416	Barker M. W. 108	'14	2400 lbs.	Jones & Hotchkiss Co., 17 Wall St., Norwalk
2417	Corbin 1581	'10	1000 lbs.	Edward C. Nash, Westport
2418	Ford 583053	'14	1000 lbs.	A. R. Roswell, 670 William St., Bridgeport
2419	Federal 1330	'13	3000 lbs.	Louis D. Conley, R. F. D. 22, Ridgefield
2420	Alco 63B488	'12	7000 lbs.	Edward C. Nash, Westport
2421	Interstate 2608	'11	1000 lbs.	Aug. Sodorholm, 453 Maplewood Ave., Bridgeport
2422	Elec. 37	'15	2000 lbs.	William Boardman & Son, 304 Asylum St., Hartford
2423	Oldsmobile 60837	'07	1000 lbs.	Julius Schline, 697 Pembroke St., Bridgeport
2424	G. V. 3883	'14	2000 lbs.	Hfd. Elec. Light Co., 266 Pearl Street, Hartford
2426	Universal 335	4000 lbs.	Eaton Brothers, N. Wash. Street, Plainville	
2426	Assembled 1200	lbs.	Arthur C. Jones, Essex, Conn.	
2427	Geo. H. 48	'11	1500 lbs.	Walter A. Smith, 230 Montank Ave., New London
2428	Pope Hfd. Truck 97	'10	6000 lbs.	Leonardo Suzio, 185 Lewis Ave., Meriden
2429	G. V. 3849-D-4	'14	4000 lbs.	The Yale Brewing Co., River Street, New Haven
2430	Ford 234826	'12	1000 lbs.	E. R. Dimmock, Merrow
2431	Ford 329071	'14	1000 lbs.	C. H. Hodje, Hebron Av., Glastonbury
2432	Oldsmobile 65231	'06	1400 lbs.	C. H. Hodje, Hebron Av., Glastonbury
2433	Packard 32739	'14	6000 lbs.	Edward J. Denning, 268 South St., Stamford
2434	Cadillac '07	800 lbs.	John E. Thomas, Lebanon	
2436	Mitchell 17434	'11	1000 lbs.	Michael A. Genovese, 230 W. Main St., Stamford
2436	Haynes 2238	'10	1000 lbs.	Henry Weltz, Tingle St., Port Chester, N. Y.
2437	Ford 133068	'12	750 lbs.	J. F. Scott, Norfolk
2438	Metz 24911	'14	700 lbs.	Wm. D. Beckwith, Old Mystic
2439	Ford 137725	'12	1000 lbs.	Richards & Chard, 27 Summer St., Stamford
2440	Knox 724	'11	6000 lbs.	H. J. Carr & Son, River St., Essex, Conn.
2441	Columbia 68	'08	1000 lbs.	Courtland V. Zarr, Hope St., Glenbrook
2442	Mack 2873	'14	2000 lbs.	Bronson & Platt Co., 178 State St., New Haven
2443	Rockwell 258	'12	1400 lbs.	Emory F. Stone, Hillside Place, Bristol
2444	Ford 116953	'13	700 lbs.	Ralph W. Patrick, 41 Palmer St., Norwalk
2444	Stanley T. 447	'14	3000 lbs.	The E. J. Kelley Co., R. 1, 3400
2446	Ford 262941	'13	1000 lbs.	Vincent R. Keane, 193 Putnam St., New Haven
2447	E. M. F. 19749	'11	1000 lbs.	Alfred A. Le'Y, 728 Beechwood Ave., E. Port
2448	Ford 650508	'15		George Stapleton, 743 Wash. Ave., Bridgeport
2449	New Departure 258	'13	1200 lbs.	Burwell & Barnes, 90 N. Main St., Bristol
2450	Ford 417313	'14	750 lbs.	A. F. Beckmann & Co., 83 Wash. St., Norwalk
2451	Flanders 2500	'11	500 lbs.	Jos. C. Merritt, 3 West St., Danbury
2452	Federal 1908	'14	3000 lbs.	Max Framson, 33 Williston St., Bridgeport
2453	Mack 848	'12	7300 lbs.	The Texas Co., Milton St., Stamford
2454	Atlantic 101	'11	7000 lbs.	The Home Brewing Co., 224 Hallam St., Bridgeport
2455	Cadillac 777	'09	400 lbs.	George F. Grosset, Masonic Ave., Wallingford
2456	Ford 111413	'14	760 lbs.	The F. L. Eradbury Co., 1165 Pembroke St., E. Port
2457	Cutting 1640	'12	1400 lbs.	George R. Godfrey, 1796 North Ave., Bridgeport
2458	Alco 7321	'13	4000 lbs.	George R. Godfrey, 1796 North Ave., Bridgeport
2459	Ford 2505	'11	500 lbs.	Jos. C. Merritt, 3 West St., Danbury
2460	Buick 643	'14	1400 lbs.	New Britain Paper Box Co., 25 Walnut St., New Britain
2461	Ford 367839	'14	500 lbs.	Thos. J. Kelly Furn. Co., 821 Grand Ave., New Haven
2462	S. D. 15497	'11	1200 lbs.	Amos D. Bridges Sons Inc., 17 School St., Hazardville
2463	Overland 2112	'14	700 lbs.	Jas. H. Dooley, 15 Bishop St., New Haven
2464	Overland 8658	'11	1000 lbs.	O. J. Yeager, 131 E. Elm St., New Haven
2465	Ford 367759	'14	750 lbs.	W. Cugell, 34 Park St., New Haven
2466	Stevens Duryea 58	'09	2000 lbs.	Howard A. Steeves, Academy Hill, Derby
2467	G. V. 4117M4	'14	2000 lbs.	Win. Repeating Arms Co., Win. Ave., New Haven
2468	Ford 367706	'14	1200 lbs.	The Condon Bros., 15 Elm St., Ansonia
2469	Buick 7795	'10	1000 lbs.	Maurice P. Fitzgerald, 311 Broad St., New London
2470	Ford 357870	'14	750 lbs.	The Clark Box Co., 436 Main St., Danbury
2471	Jeffery 34488	'12	1500 lbs.	Lewis & Maycock Inc., 1112 Chapel St., New Haven
2472	Ford 357933	'14	750 lbs.	Frederick W. Dahmeyer, 44 Prout St., New Haven
2473	Buick 2903	'08	500 lbs.	Mrs. E. N. Pauley, New Canaan
2474	Stud. 437515	'15	1500 lbs.	T. E. McAviney, 169 Columbus Ave., New Haven
2475	Ford 417697	'14	1000 lbs.	The Knight Garage Inc., 267 George St., New Haven
2476	Metz 19130	'13	600 lbs.	Jos. A. Whelan, 48 Northfield St., Greenwich
2477	Ford 369255	'14	800 lbs.	Martin J. Moraghan, Litchfield
2478	Sternberg 3021	'11	4000 lbs.	The Dickle Bros. Co., 1 Burr Road, Bridgeport
2479	Gen. Elec.	'11	7400 lbs.	The Dickle Bros. Co., 1 Burr Road, Bridgeport
2481	Knox 3066	'13	2400 lbs.	John H. Bryan, 295 Chestnut St., New Britain
2481	Univ. 449	'13	4000 lbs.	H. H. Richards Lbr. Co., 43 Water St., West Haven
2483	Alco 428 1-2	'13	7000 lbs.	Samuel Rodner, 67 West St., S. Norwalk
2484	Mitchell 8642	'09	1000 lbs.	Charles J. Poole, 363 Burdett St., New Canaan
2485	Universal 1206	'14	3000 lbs.	Aaron Gans, 21 Elm St., West Haven
2486	Buick 26059	'12	1500 lbs.	Jamison & Gordon, 11 Haviland St., S. Norwalk
2487	New Departure Truck 2000	lbs.	C. J. Ayers & Son, 4 1-2 Bond St., Hartford	
2488	Rambler	'09	1000 lbs.	Ellis Barr, 1 Winfield St., S. Norwalk
2489	Ford 434920	'14	1000 lbs.	Joseph Connor & Sons, 68 Water St., Norwalk

COMMERCIAL CARS.

2490	Pope Hartford 61379, '07, 1000 lbs.	E. J. Crawford, Durham, Center
2491	Ford 463442, '14, 1000 lbs.	The Caldwell Co., 49 State St., Meriden
2492	Ford 463889, '14, 800 lbs.	Abraham M. Werebitzki, 271 Portsea St., New Haven
2493	Ford 367428, '14, 800 lbs.	Abraham M. Werebitzki, 271 Portsea St., New Haven
2494	Ford 242813, '13, 700 lbs.	Starr Bros. Inc., 110 State St., New London
2495	Barker V110, '14, 2000 lbs.	Holmes Keeler & Kent Co., Cross St., Norwalk
2496	Buick, '10, 1000 lbs.	Hugh L. Short, 806 Orchard St., New Haven
2497	Ford 367426, '14, 700 lbs.	S. N. E. Tel. Co., 114 Court St., New Haven
2499	Ford 42580, '10, 1000 lbs.	John Gardella, 55 Atlantic St., Stamford
2500	Ford 380876, '14, 750 lbs.	Robinson & Perkins, 3 Kirckham Ave., East Haven
2501	Ford 463925, '14, 800 lbs.	Abraham M. Werebitzki, 271 Portsea St., New Haven
2502	Little Giant 8150, '14, 2000 lbs.	D. J. Gorman, 84 Cherry St., Naugatuck
2503	R. E. O., 3672, '14, 4000 lbs.	Valley Oil Co., Portland
2504	Ford 96698, '12, 800 lbs.	Conn. Candy Mfg. Co., 600 State St., New Haven
2505	Maxwell 1, '11, 1000 lbs.	Clara L. Smith, Cronoque Road, Milford
2506	Republic 405, '14, 2000 lbs.	Russell B. Jennings, Fairfield
2507	G. V. 411-8-M-4, '14, 2000 lbs.	Win. R. A. Co. Win. Ave., New Haven
2508	Federal 1942, '04, 3000 lbs.	R. G. Miller, Maple Ave., Bloomfield
2509	Ford X-39563, '14, 750 lbs.	John F. Wallace, Spring St., Windsor Locks
2510	Oldsmobile 57076, '08, 750 lbs.	George H. Gallup, S. D. I. Mousup
2511	Lippard Stewart, '13, 1500 lbs.	Lockwood & Palmer Co., 92 Park Pl., Stamford
2512	Ford 133450, '14, 3000 lbs.	The C. E. Slauson Co., 560 Canal St., Stamford
2513	Willys O., 32546, '14, 800 lbs.	Meyer Goldwater, 231 Main St., Danielson
2514	Ford 230745, '13, 600 lbs.	Nathan Liber, 24 W. River St., Milford
2515	International 993, '12, 1000 lbs.	Lillian J. Bassett, Raven Ter., Stamford
2516	Ford 270231, '13, 750 lbs.	Diamond Ice Co., 1 Main St., Stamford
2517	Mack 4063, '14, 2000 lbs.	S. H. Yudkin, 93 Prince St., New Haven
2518	G. V. 32774, '14, 700 lbs.	Hartford Market Co., 609 Main St., Hartford
2519	Ford 247832, '13, 750 lbs.	Michael T. Carusony, Westport
2520	Hotchkiss 1833, '10, 1200 lbs.	C. M. Bradford, 114 State St., New Haven
2521	Detroit 1302, '12, 2000 lbs.	Meriden Elec. Lt. Co., 33 Colony St., Meriden
2522	Ford 242918, '13, 1000 lbs.	A. F. Roberts Co., Lakeville
2523	Ford 222513, '14, 750 lbs.	Imperial Dye & Clean Co., 214 Park St., Hartford
2524	G. V. 3882, '14, 1000 lbs.	O. K. Baking Co., 71 Albany Co., Hartford
2525	Atlas 350R, '08, 1000 lbs.	The Fuller Budgee Co., Somers
2526	Locomobile 1896, '06, 1000 lbs.	C. M. Bradford, 114 State St., New Haven
2527	Ford 478607, '14, 750 lbs.	Washburn & Rogers Inc., 4 Sparyard St., New London
2528	Seiden C., 32328, '14, 2000 lbs.	Thomas Flanagan, 2406 Main St., Bridgeport
2529	Ford 473620, '14, 700 lbs.	N. M. E. Tel. Co., 114 Court St., New Haven
2530	International Har. 677, '12, 1500 lbs.	John S. Hillhouse, R. F. D. Willimantic
2531	Detroit 1148, '12, 2000 lbs.	Meriden Gas Lt. Co., 33 Colony St., Meriden
2532	Republic 398, '14, 2000 lbs.	Elmore C. Stevens, Union Ave., Windsor
2533	Krit 9454, '14, 800 lbs.	The D. M. Read Co., Bridgeport
2534	Ford 691371, '15, 750 lbs.	The Conn. Power Co., 33 Union St., New London
2535	Ford 367751, '14, 700 lbs.	L. L. Gilbert Bak. Corp., 56 Goffe St., New London
2536	Pope Hartford 86, '12, 6000 lbs.	L. B. Williams, Oneco
2537	Ford 11092, '10, 1000 lbs.	Mrs. Frank L. Johnson, Tashley, West Hill
2538	Knox 1836, '07, 1000 lbs.	J. H. Webster, Noank
2539	Ford 316949, '13, 750 lbs.	F. C. Riley, 538 Central Ave., Longville
2540	Kelly Motor, '12, 6000 lbs.	Edward J. Slisk, 635 Grand Ave., New Haven
2541	Pope H14, 6278, '10, 700 lbs.	Oscar Kampner, 188 Cedar Hill Ave., New Haven
2542	Reo 3217, '15, 4000 lbs.	P. H. Kaufman, 118 Meadow St., Waterbury
2543	I. H. C. 1562, '10, 1000 lbs.	Charles E. Gaylord, Peaceable St., Bristol
2544	Federal 2015, '14, 3000 lbs.	Glanser Furrn. Co., 1192 Main St., Bridgeport
2546	Kelley, '10, 4000 lbs.	Smedley Co., 266 State St., New Haven
2548	Kelly, '14, 2000 lbs.	Smedley Co., 266 State St., New Haven
2547	Stewart, '13, 1500 lbs.	Theo. A. Stanley, Cedar Hill Farm, New Britain
2548	Cadillac 64542, '12, 1000 lbs.	C. A. Gager Jr., 70 Franklin St., Norwich
2549	Fed. 2083, '14, 3000 lbs.	Ira Gregory & Co. Inc., 262 Stratford Ave., B'port
2550	Packard 14850, '11, 6000 lbs.	Stimpson, Hall Miller & Co., Wallingford
2551	Locomobile 1863, '08, 1000 lbs.	A. L. Schavoir, 68 Warren St., Stamford
2552	Federal 2078, '14, 3000 lbs.	Fred Spisto, 59 Ives Court, Bridgeport
2553	Universal 1173, '14, 2000 lbs.	Otis H. Peck, 600 North St., Seymour
2554	Rambler 21424, '09, 1000 lbs.	D. R. Kane, Deep River
2555	White 19377, '14, 3000 lbs.	Walter Galasky, 68 George St., New Haven
2556	Mack 3656, '14, 10000 lbs.	The Conn. Fat R. & F. Corp., New Haven
2557	Federal 1972, '14, 2000 lbs.	S. N. E. Tel. Co., 114 Court St., New Haven
2558	Federal 1975, '14, 2000 lbs.	S. N. E. Tel. Co., 114 Court St., New Haven
2559	Ford 612778, '16, 750 lbs.	Max Hillman, 308 State St., Bridgeport
2560	S. D. 18128, '04, 800 lbs.	Semon Ice Cream Co., 110 Bristol St., New Haven
2561	Metz 69457, '12, 800 lbs.	Thomas H. Poubin, 277 Main St., Hartford
2562	Ford 124676, '12, 800 lbs.	A. N. Vaughn, 249 Church St., Willimantic
2563	Federal 2098, '14, 3000 lbs.	George Moore, 176 Bunnell St., Bridgeport
2564	Maxwell 9148, '06, 700 lbs.	H. Bernard Lamb, W. Mystic Ave., Mystic
2565	Lippard Stewart 2036, '14, 3000 lbs.	C. Rickard, 534 Howard Ave., Bridgeport
2566	Ford 327491, '14, 800 lbs.	Horatio Willard, Madison
2567	Ford '11, 500 lbs.	Frank Eberhardt, 108 Main St., New Canaan
2568	Auto Car 11147, '14, 2000 lbs.	Marsh Baking Co., 615 Main St., Stamford
2569	Federal 2009, '14, 3000 lbs.	William Burstein, Peace St., Stratford
2570	Ford 367420, '14, 750 lbs.	Sargent & Co., Water St., New Haven
2571	Corbin 1503, '10, 700-900 lbs.	Harvey Reed, 62 Admiral St., New Haven
2572	Overland 40870, '14, 800 lbs.	The C. O. Miller Co., Stamford
2573	Ford 63645, '14, 1000 lbs.	Waterbury Baking Co., 1052 N. Main St., Waterbury
2574	Ford 157677, '12, 1000 lbs.	Waterbury Baking Co., 1052 N. Main St., Waterbury
2575	Ford '14, 750 lbs.	Smith Bros., 1219 Main St., Hartford
2576	Buick, '10, 1000 lbs.	W. E. Louden, Main St., Riverside
2577	Ford 12248, '13, 1000 lbs.	City Cleaning & Dye Works, 5 Pavilion St., Hartford

COMMERCIAL CARS.

2573	Internat'l	1933	'13, 1000 lbs.	Aug. Grulich, 168 Liberty St., Meriden
2579	Knox	4681	'18, 4000 lbs.	Weidemann Brewery Co., New Haven
2580	Stewart	F467	'14, 1500 lbs.	Colt's P. E. A. Mfg. Co., 17 Vaandryke Ave., Hfd.
2581	Buick	5147	'10, 500 lbs.	J. B. Anderson, Suburban Ave., Groton
2582	Ford	4112	'12, 900 lbs.	John P. Lebeouf, Falls Ave., Oakville
2583	Ford	453449	'14, 500 lbs.	Moritz Helman, Farmington Ave., Unionville
2584	Ford	34043	'12, 750 lbs.	The Henry Dick Co., 134 Main St., Danbury
2585	Ford	45698	'12, 500 lbs.	Harry Gelman, 620 Fairhead Ave., Bridgeport
2586	Locomobile	155	'15, 800 lbs.	Fish Bros., R. P. D. 6, Norwich
2587	Knox	237	'11, 1500 lbs.	A. S. Crosby & Son, Orange
2588	Buick	16473	'10, 500 lbs.	Wm. Von Ehr, Barnum Avenue, Stratford
2589	Ford	591075	'14, 800 lbs.	Fosket & Bishop Co., Blatchley & River Sts., New Haven
2590	Overland	13051	'12, 850 lbs.	Brown & Webb, 501 Main St., Stamford
2591	Buick	3071	'10, 400 lbs.	Fred Quass, Hulls Hill, Danbury
2592	Buick	2966	'11, 800 lbs.	Judson L. Phelps, West Suffield
2593	G. V. Elec.	3974	'14, 2000 lbs.	W. F. Griswold, Rocky Hill
2594	Interstate	2285	'11, 1000 lbs.	Chas. D. Watrous, Pleasant St., Cromwell
2595	Ford	2333	'09, 700 lbs.	W. D. Beckwith, Old Mystic
2596	Rockwell Truck	255	'13, 1000 lbs.	J. C. Burwell, 23 Bridge St., Winsted
2597	Packard	32695	'13-'14, 6000 lbs.	Sprague Ice & Coal Co., Bridgeport
2598	Ford	272386	'14, 900 lbs.	W. A. Canfield, Newtown
2599	Great Arrow	44975	'07, 1000 lbs.	S. J. Stewart, 8 Grandview Ave., Norwalk
2600	Packard	48732	'15, 12000 lbs.	Winchester Rep. Arms Co., 193 Wm. St., N. Haven
2601	Federal	458	'12, 2000 lbs.	Mountainville Soda Water Co., 413 John St., B'port
2602	Ford	83845	'12, 750 lbs.	Geo. G. Knapp, West Lane, Ridgefield
2603	Corbin	187	'06, 900 lbs.	Carlson & Benson, 249 Ann Street, Bridgeport
2604	Packard	3573	'09, 1200 lbs.	J. J. Murphy, 126 Conn. Avenue, New London
2605	Ford	123956	'14, 500 lbs.	Wm. T. Andrew, Tye City
2606	Ford	425936	'14, 1000 lbs.	Standard Billposting Co., 29 Manhattan St., Stamford
2607	Reo	3350	'14, 3000 lbs.	E. D. Sanford, 976 Dixwell Ave., Highwood
2608	Cadillac	47822	'09, 500 lbs.	Wm. F. Blaney, Bethany St., Stratford
2609	Ford	41309	'14, 1000 lbs.	B. F. Risley, East Windsor Hill
2610	Courier	'10, 1200 lbs.	E. C. Paige, 35 Church Street, Mystic	
2611	Mitchell	T11685	'10, 500 lbs.	C. Stram, 1231 State St., Bridgeport
2612	Universal	'14, 3000 lbs.	Walter H. Goodrich & Co., 96 Warwick St., New Haven	
2613	White	'14, 7000 lbs.	Walter H. Goodrich & Co., 96 Warwick St., New Haven	
2614	Sauer	5361	'14, 10000 lbs.	A. C. Sternberg, Park & Mt. Rd., W. Hartford
2615	Maxwell	83491	'13, 500 lbs.	N. London, 354 Main Street, Bridgeport
2616	Ford	464486	'14, 700 lbs.	The Fleischmann Co., 117 Meadow St., New Haven
2617	Locomobile	7815	'08, 7000 lbs.	W. H. Gledhill, 901 State St., Bridgeport
2618	C. M.	3534	'14, 7000 lbs.	R. Harold Cox, 147 W. Hartford
2619	Maxwell	1A-3576	'12, 500 lbs.	Frank Schulz, 1344 Stratford Av., Bridgeport
2620	Maxwell	34466	'09, 500 lbs.	Edw. B. Holton, Thames & Foot, Groton
2621	Ford	412430	'14, 600 lbs.	Phillip Siegel, 6 Lincoln St., Thompsonville
2622	Stewart	817	'14, 1500 lbs.	Soc. N. E. Tel. Co., Court Street, New Haven
2623	G. V.	3351	'14, 750 lbs.	Hfd. Elec. Lt. Co., 268 Pearl Street, Hartford
2624	Ford	440008	'14, 750 lbs.	D. J. Coffey, 856 Main Street, Willimantic
2625	Reo	1917	'13, 1500 lbs.	Stanley D. Morgan, Oakdale
2626	Stewart	'14, 1500 lbs.	Drake & Phillips Groc., 597 Albany Avenue, Hartford	
2627	Ford	5945	'10, 700 lbs.	E. S. Backus, West St., Thompson
2628	Pierce Arrow	2166	'14, 4000 lbs.	Lampson Lumber Co., 167 Water St., N. Haven
2629	Chalmers	1740	'09, 800 lbs.	Andrew P. C. Johnson, 154 High St., Hartford
2630	Corbin	'09, 1400 lbs.	The Cooke Garage, 86 E. Main St., Plainville	
2631	Ford	334993	'14, 750 lbs.	F. A. Hull & Son, Main Street, Danbury
2632	Packard	300935	'11, 3000 lbs.	P. Schwartz, 318 Bank Street, New London
2633	Ford	322217	'14, 800 lbs.	Chas. Hoffmann, 95 Arch Street, New Britain
2634	Vellie	2038	'13, 4000 lbs.	A. & C. D. Morrison, Grosvenordale
2635	Ford	57064	'15, 1000 lbs.	Michael Emons, 46 Clinton Av., New Haven
2636	Rambler	3213	'07, 1000 lbs.	Harry J. Kennedy, 30 Coleman St., New London
2637	Ford	47562	'14, 750 lbs.	G. B. Delvechio, 90 Lexington Avenue, Bridgeport
2638	Metz	'15, 500 lbs.	S. J. Parks, Trumbull	
2639	Rassel	'12, 4000 lbs.	Raffaele Torrelli, 57 St. John St., New Haven	
2640	Ford	237766	'13, 800 lbs.	Alexander White, 61 1-2 Ely Avenue, South Norwalk
2641	Mogul	Tractor P-055	'14, 1000 lbs.	Webbuck Farm, Main St., Sharon
2642	Ford	367710	'14, 800 lbs.	Ansonia Co-op. Society Inc., 6 High St., Ansonia
2643	Pope Hfd.	3717	'08, 1000 lbs.	John Cope, 1103 Park St., West Hartford
2644	Otto	113	'11, 1000 lbs.	Stamford Tire & Rubber Co., 117 Main St., Stamford
2645	Ford	426223	'14, 1000 lbs.	Beaver Brook Land Co., Milford
2646	Locomobile	1054	'06, 1400 lbs.	Walter B. Brouker, 1010 Dixwell Ave., Highwood
2647	Sampson	1P1 15026	'12, 6000 lbs.	H. B. Sherwood, Pequot Ave., Southport
2648	Buick	2332	'09, 1000 lbs.	R. J. Hall, 15 Lester, Ansonia
2649	Maxwell	503	'10, 1000 lbs.	John W. Sanford Jr., Dixwell Av., Hamden
2650	Kelly	1537	'14, 3000 lbs.	Derby & Ansonia Brewery, 326-330 Derby Av., Derby
2651	Federal	527	'14, 300 lbs.	F. S. Gamnaek, 1077 Park Av., Hartford
2652	Gramm	12035	'12, 4000 lbs.	Chas. Larsen, Saugatuck
2653	Autocar	1581	'08, 500 lbs.	J. P. Bowe, 318 Exchange St., New Haven
2654	Ford	463807	'14, 1000 lbs.	Paul A. Kapitke, 69 Summer St., Meriden
2655	Stewart	631	'14, 1500 lbs.	Goetz Bread Co., Gorham Pl., South Westchester
2656	Reo	3726	'14, 4000 lbs.	E. F. Merriam, Farmington
2657	Buick	22446	'10, 750 lbs.	W. H. Wilson & Son, 180 Lambertson St., New Haven
2658	Auto	295	'13, 7000 lbs.	The Torrington Ice Co., 27 N. Elm St., Torrington
2659	Buick	3245	'10, 500 lbs.	Chas. P. Horton, Lyme
2660	G. V.	150	'12, 150 lbs.	Hfd. Elec. Lt. Co., 268 Pearl Street, Hartford
2661	Hewitt	1029	'12, 2000 lbs.	Frank Izzo, 139 Willard St., Bridgeport
2662	Pope Hfd.	'07, 1000 lbs.	Geo. H. Sheflott, Niantic	
2663	Pope Hfd.	'08, 1000 lbs.	A. Coledsky, 43 Wooster St., Hartford	
2664	Ford	560409	'12, 500 lbs.	Harry L. Schor, 111 Church St., Meriden
2665	Ford	83643	'10, 700 lbs.	F. S. Gibson, New Preston

COMMERCIAL CARS.

2666 Republic 2184, '15, 1600 lbs. The W. P. Kirk Co., 360 Fairfield Av., Bridgeport  
 2667 Palmer 140, '14, 1600 lbs. L. Rymasz, 105 Elm St., Hartford  
 2668 Reo Fifth 40933, '12, 600 lbs. W. J. Tolhurst Sr., 65 Maple Av., Hartford  
 2669 Cadillac 810, '03, 1000 lbs. Geo. P. Moore, 567 Union Ave., Bridgeport  
 2670 Cadillac 47764, '10, 1000 lbs. Fred C. Rogers, 310 Main Street, Norwich  
 2672 Barker 207, '15, 4000 lbs. So. N. E. Tel. Co., 114 Court Street, New Haven  
 2673 Ford 367707, '14, 700 lbs. Standard Oil Co., South Norwalk  
 2676 Ford 591276, '15, 750 lbs. Nichols & Harris Co., 119 State St., New London  
 2676 Barker Truck 111, '14, 2000 lbs. The United Elec. Lt. & Water Co., Norwalk  
 2677 Overland 491632, '11, 800 lbs. The Lyon & Grumman Co., Fairfield Av., B'port  
 2678 Ford 383812, '14, 760 lbs. Taylor & Richards, Main St., Westport  
 2779 Blair 145, '14, 5000 lbs. Raymond & Alexander Lum. Co., Moore Av., N. London  
 2680 Ford 411, '08, 500 lbs. Carl Hess, 153 Adelaide Street, Hartford  
 2681 Ford 417273, '14, 750 lbs. Beers Bros. Co., Inc. Main St., Westport  
 2682 Stearns 300, '07, 1400 Martin P. Korngiebel, 40 Heminway Av., East Haven  
 2683 Assembled '14, 1000 lbs. Hayden L. Reynolds, Hamburg  
 2684 Gen. Motor 200590, '14, 4000 lbs. Sam Antokol, 33 Church Street, Putnam  
 2685 Universal 1211, '14, 3000 lbs. Geo. E. Dewey & Co., 212 Asylum St., Hartford  
 2687 Koehler Truck 2417, '14, 2000 lbs. Wm. S. Poole, 83 Willow Street, Stamford  
 2688 Ford 478366, '14, 800 lbs. Sally's Cleansing & Dye Wg., 25 High St., New Haven  
 2689 Maxwell 2458, '11, 1000 lbs. Paul Preusser, Cliff St., Norwalk  
 2690 Ford 49370, '14, 750 lbs. The Monarch Laundry Co., 153 Derby Av., N. Haven  
 2691 Reo 26618, '10, 1400 lbs. Henry P. Carrington, Bethany  
 2692 Buick 107, '06, 1000 lbs. Everett Dunham, 100 Carmel St., New Haven  
 2693 Koehler Co. 1896, '14, 1600 lbs. Hadley Furn. Co., Broad & John Sts., B'port  
 2694 Oakland 4576, '07, 1000 lbs. Geo. W. Allen, Versailles  
 2695 Reo-Sch 182, '07, 1000 lbs. Henry G. Drinkwater, 122 R. R. Ave., Greenwich  
 2696 Ford 146662, '13, 750 lbs. Crane Co., 510 Main Street, Bridgeport  
 2697 Apperson '06, 1600 lbs. Forest M. Rhodes, Thompson  
 2698 Little Giant 6317, '14, 2000 lbs. M. Belknap, Washington Depot  
 2699 Van Allen '14, 750 lbs. Danbury & Bethel G. & E. Lt. Co., 238 Main St., D'bury  
 2700 Ford 398457, '14, 750 lbs. Chas. Lommitzer, 1365 East Main St., Bridgeport  
 2701 Overland 1816 (4008) '09, 700 lbs. Wat. Baking Co., 1052 N. Main St., B'ury  
 2702 Chas Truck 24, '14, 4000 lbs. Edward J. Walsh, 392 Helen St., Bridgeport  
 2703 Garford '07, 1000 lbs. James McIntosh, 10 Griggs Street, Greenwich  
 2704 Ford 40938, '14, 800 lbs. C. R. & H. W. Blanchard, 169 Dixwell Av., New Haven  
 2706 Pope Hfd. A7, '12, 6000 lbs. Henry Steiler, Jr., 186 Clinton Avenue, New Haven  
 2707 Pope Hfd. 2668, '07, 1000 lbs. The Dwyer Company, 18 John St., Hartford  
 2707 Pope Hfd. 1133, '07, 1000 lbs. Michael Marandio, 164 Ashmun St., B'port  
 2708 Auto Car 15394, '14, 3000 lbs. The Cudahy Packing Co., 508 Water St., B'port  
 2710 Reo 32228, '11, 1000 lbs. Joseph Roina, 554 W. Put. Avenue, Greenwich  
 2711 Universal 1211, '14, 3000 lbs. Emil Mascolo, 786 E. Main St., Waterbury  
 2712 Lambert 1619, '07, 900 lbs. The Anchorage Farm, Pine Orchard  
 2713 Ford 187035, '13, 1000 lbs. Walter H. Skinner, Park St., Rockville  
 2714 Ford 403700, '14, 750 lbs. The Roger Sherman Tran. Co., 1056 Main, Hartford  
 2715 White 21373, '14, 6000 lbs. Gulf Refining Co., Shelter Rock Road, Danbury  
 2716 Selden 23320, '14, 3000 lbs. The Roger Sherman Tran. Co., 1056 Main, Hartford  
 2717 Studebaker 82336, '13, 1000 lbs. Stephen Garrick, 56 Bridgeport  
 2718 Ford 336392, '14, 700 lbs. E. H. Middlebrook, Sharon  
 2719 Universa 320, '13, 4000 lbs. Chas. L. McLean, 728 Center Street, Wallingford  
 2720 Willys Overland 9383, '15, 800 lbs. Shredded Wheat Co., Niag. Falls, N. Y.  
 2721 Locomobile 4530, '12, 1000 lbs. W. K. Birdsall, 65 Central Avenue, Naugatuck  
 2723 Thomas '10, 1400 lbs. G. Sansone, 75 Chesnut Street, New Britain  
 2724 Ford 478689, '13, 800 lbs. A. B. Curtis Company, Bridgeport  
 2725 Barker 112, '14, 2000 lbs. Bishop & Lynes, 33 Water Street, Norwalk  
 2726 Ford 205622, '13, 750 lbs. Geo. W. Weaver, 265 S. Main Street, Seymour  
 2727 Maxwell '08, 1000 lbs. Chas. W. Later, 24 Douglas Street, New London  
 2728 Ford 464186, '14, 750 lbs. John J. Murphy, Wallingford  
 2729 Ford 687438, '14, 750 lbs. Allen Furn. Co., 112 Dixwell Avenue, New Haven  
 2730 Selden 23324, 3000 lbs. Samuel Graiczerstein, 14 Lafayette St., Waterbury  
 2731 Pope Hfd. 20143, '07-'08, 1200 lbs. Mendel & Freedman, Chapel St., New Haven  
 2732 Rambler 20433, '09, 1000 lbs. Arthur E. Sperry, Bethany  
 2733 Pope Hfd. 8787, '14, 6000 lbs. A. Vito Con, Cor. Thompson  
 2734 Ford 1484, '08, 600 lbs. Leigh C. Strong, East Windsor Hill  
 2735 Buick 1240, '00, 500 lbs. Geo. F. Redford, 410 Main St., Middletown  
 2736 Vim 692, '14, 1000 lbs. H. C. Tracy, 535 Albany Avenue, Hartford  
 2737 Packard 37900, '14, 6000 lbs. Geo. E. Moore, 567 Union Avenue, Bridgeport  
 2738 Berliet 173402, '07, 1000 lbs. The Sentinel Mig. Co., Whitney Av., New Haven  
 2739 Rochet & Schneider, 7671, '08, 1000 lbs. C. M. Bradford 114 State St., N. Haven  
 2740 Buick 228, '09, 1000 lbs. A. H. Gloris & Co., 876 Norwich Rd., New London  
 2741 White 18806, '10, 3000 lbs. City Norwich Elec. Dept., 131 Main Street  
 2742 Reo 25129, '10, 800 lbs. Wm. Shechtman, '11 Putnam Avenue, Hartford  
 2743 Murry Truck 2502, '13, 6000 lbs. S. J. Stewart, 8 Grandview A., Norwalk  
 2744 Buick 2E7038, '10, 900 lbs. S. J. Clancy, Waverly Avenue, Portland  
 2745 Alco 247, '14, 4000 lbs. The Texas Co., Boston Mass.  
 2746 Kissel Ka 5080, '12, 6000 lbs. Wilfred E. Brown, Old Mystic  
 2747 Ford 478379, '14, 1000 lbs. American Pin Co., Waterville  
 2748 Reo 3725, '14, 4000 lbs. Philip Harris, 95 Bellevue St., Hartford  
 2749 Ford 591266, '15, 750 lbs. The Gager Crawford, Bridgeport  
 2750 Houp Rockwell 4063, '10, 1000 lbs. Werner E. Gidman, Main St., Norfolk  
 2752 Universal 330, '13, 6000 lbs. A. Wakelee, 587, Broad St., Stratford  
 2753 Ford 502823, '14, 900 lbs. The Marlin Firearms Co., Willow St., New Haven  
 2754 Ford 2417, '04, 750 lbs. Edward M. Beardsley, Route 14, Steppay Depot  
 2755 Pope Hfd. 24630, '05, 1000 lbs. Louis L. Bassett, 140 Edwards St., New Haven  
 2756 Packard 48046, '14, 4000 lbs. Michael Hoffman, 91 Barnum Av., Bridgeport  
 2767 Flat A-1, '05, 1000 lbs. R. J. Ailyn, 1340 Asylum Ave., Hartford

COMMERCIAL CARS.

2758	Columbia 77208,	'06, 800 lbs.	Nat. Welding Co., 326-328 Dixwell Av., N. Haven
2759	Maxwell H 800 lbs.		H. J. Stegeman, Jennings Avenue, Hartford
2760	Ford 80266,	'12, 1000 lbs.	City Cleaning & Dye Works, 106 Windsor St., Hartford
2761	Federal 1932,	'14, 3000 lbs.	F. M. Case, Rainbow
2762	Ford 112089,	'12, 1000 lbs.	Joseph D. McMahon, 760 Savin Avenue, W. Haven
2763	Buick 1311,	'14, 1600 lbs.	Morton L. Ives, 492 Blue Hills Av., Hartford
2764	Hudson 3140,	'08, 700-800 lbs.	John Rogart, 41 Pine Street, New Haven
2765	Packard 3656,	'07, 2000 lbs.	Jonathan Bulkeley, Ridgefield
2766	Universal 418,	'14, 6000 lbs.	C. A. Runge, 20 Mechanic St., Meriden
2767	Interstate 1851,	'10, 1350 lbs.	John E. Beegan, 648 Orange St., New Haven
2768	Packard 30181,	'11, 4000 lbs.	The Wheeler Howes Co., Congress St., Bridgeport
2769	Oldsmobile 57425,	'08, 1000 lbs.	James R. Allyn, 341 West Thames, Norwich
2770	Ford 502835,	'14, 750 lbs.	Alois Schwab, 203-5 State Street, New Haven
2771	Ford 360288,	'14, 1000 lbs.	W. G. Griswold & Son, Maple St., Wethersfield
2772	Ford 266303,	'11, 800 lbs.	Leo H. Morgan, R. F. D. Waterford
2773	E. M. F. 1932,	'10, 1000 lbs.	Desrosiers, N. Main St., Jewett City
2775	Selden 23387,	'14, 3000 lbs.	Uldege H. Desrosiers, N. Main St., Jewett City
2776	Ford 591487,	'14, 800 lbs.	Ferris L. Read, R. F. D. 25, Redding
2777	Garford 2,	'13, 6000 lbs.	Goetz Bread Co., Gorham Place, Manchester
2778	Krit 5058,	'14, 800 lbs.	Mrs. Annie V. Miller, 13 Balmford Av., Danbury
2779	Ford 328917,	'16, 1000 lbs.	John C. Hall, Elliott Street, Fairfield
2780	New Departure 192,	'10, 2000 lbs.	Beers Market, 606 Main Street, Stamford
2781	Koehler 1853,	'13, 1600 lbs.	Reinhard & Sons, Cheshire
2782	Universal 445,	'14, 4000 lbs.	Benjamin Campo, Center St., Stafford Springs
2783	Ford 505939,	'14, 750 lbs.	Geo. W. Rice, 89 Admiral Street, New Haven
2784	Ford 571113,	'14, 800 lbs.	The F. L. Bradley Co., 1155 Pemroke St., Bridgeport
2786	Haynes 3206,	'11, 1400 lbs.	Stevens-Fitch Co., 118 Court Street, New Haven
2787	Ford 417816,	'14, 750 lbs.	Luigi DiMartino, 145 Willard Street, Bridgeport
2788	Kop 89518,	'12, 1000 lbs.	Alois Schwab, 203-5 State Street, New Haven
2788	Mercedes 4091,	'04, 2200 lbs.	W. E. Hought, 19 North Street, Bristol
2789	I. H. C. 1966,	'12, 1000 lbs.	Loulsine W. Havemeyer, 1 E. 60th St., N. Y.
2790	Ford 557322,	'15, 1000 lbs.	H. D. Northrop, Colebrook
2791	Ford 363093,	'11, 750 lbs.	Thos. J. McNamara Co., 368 Coleman St., Bridgeport
2792	Ford 602812,	'14, 750 lbs.	Chas. L. Davis, Pros. Place, New Canaan
2793	Peerless 30266,	'14, 6000 lbs.	Joe Migons, Center St., Bethel
2794	Columbia '05,	1200 lbs.	Stand. Oil Co. of N. Y., 19 Union St., Middletown
2795	Service 1177,	'15, 6000 lbs.	L. Henzel & Son, 109 Jubilee, New Britain
2796	C. M. C. 3954,	'14, 7000 lbs.	Emily S. Smith, 94 Stratfield Rd., Bridgeport
2797	Studebaker 3822,	'10, 2000 lbs.	Patricis McGee, 26 E. Wash. Av., Bridgeport
2798	Buick 111,	'12, 1500 lbs.	The Home Brewing Co., 234 Hallam St., E. Port
2799	Ford 123384,	'12, 700 lbs.	H. Wales Lines Co., 134 State Street, Meriden
2800	Buick 128996,	'14, 1500 lbs.	Empire Dye & Cleaning Co., 438 Main St., Middletown
2801	Garford 410,	'14, 6000 lbs.	Daniel R. Kane, Deep River
2802	Ford 32561,'12,	700-800 lbs.	American Brass Co., 79 Water St., Warrington
2803	Barker 31,'11,	6000 lbs.	Manchester Lum. Co., W. Cen. St., Manchester
2804	Ford 266323,'14,	750 lbs.	Stillman H. Rice, 102 Lombard St., New Haven
2805	Kelly Spring, 3008,'14,	10000 lbs.	Harry E. Cook, 1491 Elm Street, Stratford
2806	Ford 375250,'14,	700 lbs.	The Jordan Co., 39 S. Front St., New Haven
2807	Ford 22514,'11,	700-800 lbs.	Levi S. Cobb, 1429 Park Avenue, Bridgeport
2808	Ford 527357,'14,	750 lbs.	F. T. Bilsh Hdw. Co., Main St., South Manchester
2809	Ford 511380,'14,	1000 lbs.	Beers Meat & Prov. Co., 13-15 Main St., Norwalk
2810	Ford 406300,'14,	800 lbs.	Westover School Corp., Middlebury
2811	Hupmobile 34579,'13,	1000 lbs.	Phillip Florentino, 41 Franklin St., New Haven
2812	Ford 292614,'13,	750 lbs.	Mrs. A. M. Dodge, Westogue
2813	Ford 60282,'11,	200 lbs.	Geo. A. Bassermann, 162 Edgewood Av., New Haven
2814	Republic 456,'14,	2000 lbs.	Adams Prov. Co., 33 Wall Street, Norwalk
2815	Barker 102,'12,	2000 lbs.	A. J. Angevine & Son Co., 134 Wash St., S. Norwalk
2816	Ford 218455,'13,	800 lbs.	Norwalk Motor Express, Norwalk
2817	Universal 3501,'12,	4000 lbs.	W. W. Gale & Co., 84 Center St., New Haven
2818	McCue 328,'10,	2000 lbs.	Geo. H. Miller, 105 Truman St., New London
2819	Little Giant 8028,'13,	2000 lbs.	P. Garvan Inc., 205 State Street, Hartford
2820	Ford 402889,'14,	750 lbs.	C. S. Reynolds, Waterford
2821	White 21668,'14,	1500 lbs.	Wm. J. O'Meara, East Farms Farmington
2822	Ford 526850,'14,	750 lbs.	Eldridge P. Prentiss, 9 Meridian St., New London
2823	Packard Truck 31440,'12,	6000 lbs.	Howard B. Tuttle, Middlebury
2824	Maxwell 2129,'14,	500 lbs.	P. Garvan, Inc., 205 State Street, Hartford
2825	Atterbury 756,'08,	3000 lbs.	Samuel D. Woodhouse, 1 Griswold St., Wethersfield
2826	Cadillac '06,	600 lbs.	Robert J. Oliver, Route 47, Ridgefield
2827	Ford 183684,'12,	500 lbs.	Clarence Shipman, Norwalk
2828	Ford 591474,'15,	500 lbs.	Wm. Hofmann, 230 Dixwell Avenue, New Haven
2829	Locomobile 548,'09,	1200 lbs.	Julius Rosenberg, 43 Kensington St., New Haven
2830	Knox 2057,'09,	1000 lbs.	Fred Bourgeois, Main Street, Stmsbury
2831	Oldsmobile 67262,'07,	1000 lbs.	Homer J. Poole & Co., R. R. Siding, W. Suffield
2832	Peerless 5040,'10,	1500 lbs.	Trott Bakery Co., 128 E. Main St., Waterbury
2833	Ford C10365,'13,	1000 lbs.	The Palmer Bros. Co., Broad Cottage N. London
2834	Ford 527108,'14,	600 lbs.	C. P. Carlson, 16 Roselle Street, Bridgeport
2835	Beyster Detroit 30,'11,	1000 lbs.	The M. Read Co., Ridgefield
2836	Chalmers 10288,'09,	500 lbs.	E. B. Spears, 23 Lillian St., Stamford
2837	Ford T '13,	750 lbs.	John Shuhy, 143 N. Water St., E. Port Chester
2838	Stanley 7831,'14,	2500 lbs.	Nathan Gilman, 52 High Street, Bridgeport
2839	Ford 563026,'16,	750 lbs.	Henry Miller, N. Stamford
2840	Columbia 7880,'07,	700 lbs.	Mrs. Vendel Schandl, 682 Beechwood Av., E. Port
2841	Danahar Levassor 10,	1500 lbs.	Norwalk Supply Shop Inc., 29 Wall St., Norwalk
2842	Mask 1555,'14,	6000 lbs.	Frank E. Devline, 115 Wooster St., Hartford
2843	Selden 23330,'14,	3000 lbs.	Herbert J. Warner, 31 Union Street, Union City
2844	Wythe '12,	500 lbs.	Truman Linden, 829 Park St., Hartford
2845	Columbia 1000 lbs.		Nelson G. Taylor, New Preston
2846	Ford 390472,'14,	800 lbs.	Louis E. Williams, 862 Windsor Avenue, Hartford
			C. C. Moore, North Granby

COMMERCIAL CARS.

2847	Buick 17081 '09, 1000 lbs.	W. J. Sullivan, 414 Howard Avenue, New Haven
2848	Mack Truck 4070 '15, 2000 lbs.	Peter St. Charles, 51 Myrtle St., Ansonia
2849	Studebaker 420039, '14, 1500 lbs.	V. J. Camarota, 5 W. Main St., Norwalk
2850	G. E. V. Co. Truck, 2053, '12, 750 lbs.	W. H. Wiley & Son Co., 80 Pliny St., Hfd
2851	Packard 14565, '09, 6000 lbs.	B. D. Pierce Jr. Co., 122 Bank St., Bridgeport
2852	Ford 12144, '12, 750 lbs.	Imperial Dyeing & Cleaning Co., 214 Park St., Hfd.
2853	Ford 3490, '09, 750 lbs.	Ernest Krlheli, 64 Silver Lane, Silver Lake
2854	Overland 81890, '16, 1000 lbs.	Sage Allen Store, 898 Main St., Hartford
2855	Ford 533282, '14, 1000 lbs.	Edwin A. Wetmore, West Goshen
2856	Pope 7901, '13, 1200 lbs.	W. F. Rabbett Jr., 4 John Street, Windsor Locks
2857	Packard 2670, '06, 1000-1200, lbs.	T. H. Fenders, 4 Prospect St., Ansonia
2858	Mack 275, 4000 lbs.	Edward J. Denning, 258 South St., Stamford
2859	Kelley 1670, '10, 6000 lbs.	Barnes & Kobert Mfg. Co., Milldale
2860	Federal 2253, '14, 3000 lbs.	The J. A. Birge Co., 63 Center Street, Shelton
2861	Ford 840, '08, 1000 lbs.	Antonio Queiroz, Allen Street, Groton
2862	Vim 610, '14, 1000 lbs.	B. Felzer, 655 Garden Street, Hartford
2863	Gramm 132018, '13, 4000 lbs.	Stamford Storage & Van Co., 293 At. St., Stamford
2864	Atterbury '12, 1600 lbs.	Pequot Spring Water Co., Sta. 32 1-4, Glastonbury
2865	Standard 567, '14, 6000 lbs.	Seamless Rubber Co., Congress Ave., New Haven
2866	Garford 349, '14, 10000 lbs.	American Brass Co., 179 Water St., Torrington
2867	Reo 2266, '06, 1000 lbs.	A. S. Spaulding, 326 Main St., Norwich
2868	Ford Spl. '15, 1000 lbs.	Johnson & Glover, Main Street, Fairfield
2869	Flanders 67469, '12	Emil Hohenthal Jr., 23 Ridgewood St., Manchester
2870	Ford 544659, '14, 500 lbs.	A. Bruno, 295 Wallace St., New Haven
2871	Ford 536986, '14, 1000 lbs.	Yale Tea & Coffee Co., 233 E. Main St., Waterbury
2872	Reo 3920, '14, 4000 lbs.	Felberg Brothers, 562 Front Street, Hartford
2873	Koehler 2174, '14, 2000 lbs.	Hadley Furn. Co., Broad & John Sts., B'port
2874	Mais 64, '12, 3000 lbs.	Chas. H. Cone, Niantic
2875	Ford 52668, '11, 950 lbs.	Wm. H. Starr, 48 Bellevue Pl., New London
2876	Ford 52664, '12, 800 lbs.	Joshua Kent, Sport Hill, Long Hill
2877	Ford 8825, '10, 1000 lbs.	Benj. Zalinger, 178 Wood Av., B'port
2878	White 2043, '14, 6000 lbs.	Jarvis E. Brooks, Saybrook
2879	Pierce Arrow '06, 1200 lbs.	Gulf Refining Co., 6 Hushoppe Av., Hartford
2881	Cameron 14D7, '10, 2000 lbs.	John E. Higgins, 41 Sherman St., New London
2882	G. M. C. 204-64, '14, 4000 lbs.	M. A. Friess, 875 Quinipiac Av., New London
2883	Gramm 12104, '12, 4000 lbs.	Hill Coal Co., 2319 Fairfield Av., Bridgeport
2884	Int. Auto Wagon 2186, '11, 1000 lbs.	J. H. Tobin, 140 Bristol Street, Southington
2885	Ford 570763, '14, 800 lbs.	Frederick M. Seeley, Bantam
2886	Enger '12, 800 lbs.	Lambert & Davis, 766 State St., New Haven
2887	Maxwell 3633, '10, 1000 lbs.	Edgar Marcell, 327 Franklin Av., Hartford
2888	W. U. 65K400, '14, 1500 lbs.	Chas. S. Nash, Gilbert St., Ridgefield
2889	Pierce Arrow '08, 1000 lbs.	American Brass Co., 736 S. Main St., Waterbury
2890	Jackson 7805, '10, 1000 lbs.	Clancy 25 Union St., New London
2891	Uniyersal 335, '14, 6000 lbs.	E. D. Benjamin, 207 Church St., Torrington
2892	Hudson 2908, '11, 800 lbs.	Vincent Ferris, 60 Greene St., New Haven
2893	Ford 8123, '12, 800 lbs.	E. Ordeen & Co., 182 W. Main Street, Waterbury
2894	Ford 870424, '15, 750 lbs.	J. W. Calder, 210 Park St., New Haven
2895	Ford 134393, '12, 6900 lbs.	L. Ernest, Main St., Danbury
2896	Ford '13, 1000 lbs.	Louis Tomassetti, 408 Center Street, Meriden
2897	Overland 6262, '16, 1000 lbs.	E. A. Norcross, 28 Cort Street, Windsor
2898	Ford 56904, '14, 800 lbs.	Wm. H. Lyons, Main Street, Thomaston
2899	Ford 568113, '14, 750 lbs.	Geo. H. Altman, 942 State Street, New Haven
2900	Ford 408348, '14, 1000 lbs.	Geo. Pflomm, 1177 Barnum Av., Bridgeport
2901	Atterbury 225E C, '12, 6000 lbs.	J. Louis Neron, 69 Hfd. Rd., S. Manchester
2902	Flanders 75080, '11, 800 lbs.	E. E. Spicer, Thames Street, Groton
2903	Krit 11832, '14, 800 lbs.	Henry J. Knorr, 2 Anson Street, Derby
2904	Reo 3507, '13, 4000 lbs.	Frisbie Pie Co., 357 Kossuth St., Bridgeport
2905	Mack 3541, '13, 14000 lbs.	F. W. Richard, 186 Barbour Street, Hartford
2906	Ford 199042, '14, 500 lbs.	The Hygenic Ice Co., 881 State St., New Haven
2907	Pierce Arrow 2200, '14, 4000 lbs.	Clifford P. Hayes, 36 S. Main St., South Norwalk
2908	Franklin '07, 700 lbs.	Wm. Rep. Arms Co., 132 Wm. Av., Danbury
2909	G. V. 3949, '14, 750 lbs.	Chas. L. Wright, 32 Skiff Street, Hamden
2910	Stearn 580, '08, 1000 lbs.	Hfd. Elec. Lt. Co., 266 Pearl St., Hartford
2911	E. M. F. '13, 1900 lbs.	Wm. E. Williams, 967 Main Street, Stamford
2912	Ford 526187, '14, 800 lbs.	H. F. Shanley, 339 Coleman St., B'port
2913	Chalmers 15243, '10, 800 lbs.	Harris-Hart Co., 98-104 Commerce St., New Haven
2914	Ford 31852, '10, 750 lbs.	Frank J. Allan, 942 State St., New Haven
2915	Locomobile 2236, '09, 3000 lbs.	H. I. Loomis, R. F. D. 1, Waterbury
2916	Ford 94562, '12, 750 lbs.	Geo. E. Hall, 1375 Quinipiac Ave., New Haven
2917	Thomas 46679, '08, 1600 lbs.	Wm. S. Bailey, Parker Avenue, Meriden
2918	Buick 1270, '15, 1500 lbs.	Chas. J. Stanley, Mt. Carmel
2919	Corbin 806, '10, 1000 lbs.	Alphonse Trudeau, 115 High St., Thompsonville
2920	Ford 591470, '15, 1000 lbs.	H. Hannah C. Wall, Chatham
2921	Lauth Jergens '12, 6000 lbs.	Wm. E. Roberts, 1539 Chas. St., New Haven
2922	Ford 10493, '13, 500 lbs.	Wm. A. Steeves, 143 Spruce St., Bridgeport
2923	Maxwell E., '10, 3000 lbs.	Ernest P. Pixley, 19 Maiden Lane, Bridgeport
2924	Cadillac 41865, '10, 750 lbs.	Guissepe Vece, 76 St. John St., New Haven
2925	Pierce Arrow 556, '14, 10000 lbs.	Silver Bros, 1060 Main Street, Hartford
2926	Ford 570762E, '16, 850 lbs.	A. Roys Beebe, 65 W. Wood Rd., New Haven
2927	G. V. Co. 4109, '14, 4000 lbs.	United Illuminating Co., 223 Geo. St., New Haven
2928	Buick '12, 2000 lbs.	City Coal Co., 1095 Main St., Hartford
2929	Stevens Durex 549160, '07, 1000 lbs.	John J. Luettgen, Mountain St., Rockville
2930	Ford 502832, '14, 1000 lbs.	Wm. E. Roberts, 1539 Chas. St., New Haven
2931	Ford 570760, '14, 1000 lbs.	Wm. B. Williams, 5 Summit St., S. Manchester
2932	Barker B10, '12, 6000 lbs.	Hart Market Co., 180 Temple St., New Haven
2933	Kelley 1308, '12, 4000 lbs.	Homer G. Craw, 37 S. Main St., S. Norwalk
2934	Ewing 100, '11, 6000 lbs.	A. N. Farnham, Crescent St., Westville
2935		John-H. Ferry, Killingly

### COMMERCIAL CARS.

2936	Harvester 2174,	1000 lbs.	Walter Stewart, 115 Main St., New Canaan
2937	Autocar 12611,	14, 3000 lbs.	L. L. Elbert Bak. Corp., 56 Goffe St., New Haven
2938	Mack 4933,	14, 4000 lbs.	The East End Lumber Co., 1374 Barnum Av., E'port
2939	Ford 581186,	16, 1000 lbs.	The Maples Corp., 56 W. Putnam Av., Greenwich
2940	Shibey Cussis 11,	12, 800 lbs.	S. F. King, Lovely Street, Unionville
2941	Stewart 1857,	14, 1500 lbs.	J. H. Gowen, 684 New Britain Avenue, Hartford
2942	Buick 128320,	16, 1600 lbs.	R. W. Hine, Cheshire
2943	Buick 1063072-2,	'08, 1000 lbs.	P. M. LeClair Sons & Co., 242 Pros. St., Putnam
2944	Gramm 111087,	13, 2000 lbs.	Mrs. W. N. Austin, Main St., Plymouth
2945	Franklin 32042,	'06, 800 lbs.	John A. Dady, 39 Sunnyside Street, Putnam
2946	Commerce 6057,	14, 1500 lbs.	Seamless Rubber Co., Congress Av., New Haven
2947	Stevens Duryea 4396,	'08, 1000 lbs.	G. A. Simpson, Plantsville
2948	Packard 20138,	13, 6000 lbs.	C. R. Warner, 71 Grand St., Seymour
2949	Ford 542951,	14, 750 lbs.	Thos. J. Fitzgerald, 153 Cliff Street, Norwich
2950	Brown 1062,	13, 1500 lbs.	Wm. Henaghan, 166 Brooks St., Bridgeport
2951	Buick 18410,	'10, 800 lbs.	J. P. Barnett & A. Berglund, 24 Con. Av., N. Haven
2952	Buick '07	500 lbs.	C. L. Hobby, Gurleyville
2953	G. M. O 20472,	14, 4000 lbs.	J. A. Black Coal Co., 17 Crescent Av., Bridgeport
2954	Ford '12,	1000 lbs.	Bronson & Waters, Middlebury
2955	Pierce Arrow 2194,	14, 4000 lbs.	New Haven Dairy Co., Hazel St., New Haven
2956	Vim 867,	14, 1000 lbs.	Crouch & Plassman, 760 Beechwood Av., Bridgeport
2957	Mitchell '10,	800 lbs.	Wm. H. Hull, 222 Sherman Avenue, New Haven
2958	Ford 563023,	15, 700 lbs.	E. M. Simonell, 286 Main St., Danbury
2959	Ford 570347,	14, 750 lbs.	The R. H. Nesbit Co., 71 Whitney Av., New Haven
2960	Vim Delivery 732,	14, 1000 lbs.	The Lathrop Co., 314 Asylum St., Hartford
2962	Ford '12,	750 lbs.	Smith Bros., 1219 Main St., Hartford
2963	G. W. 416-M-4,	14, 2000 lbs.	Win. Repeating Arms Co., 193 Win. Av., N. Haven
2964	Ford 261020,	'13, 1000 lbs.	Geo. W. Atwater, Main St., East Haven
2966	Ford 3268,	'11, 700 lbs.	Julius Twiss, 37 Beers Street, New Haven
2966	Knox 2273,	'08, 750,	H. L. Densberger, Enfield
2967	Corbin 1623,	'12, 1000 lbs.	Martin Bergin's Inc., 242 E. Main St., Waterbury
2968	Ford 84850,	'15, 750 lbs.	Fred Kiett, 78 Cooke Avenue, Meriden
2968	Stevens Duryea '07,	1000 lbs.	Robertson Dewarst, 82 Concord St., New Haven
2970	Buick 16136,	'10, 800 lbs.	F. U. Wadhams, 291 Pros. St., Torrington
2971	Indiana 1223,	14, 4000 lbs.	H. Goldman & Sons, 922 Howard Av., New Haven
2972	Krebs 160,	15, 4000 lbs.	H. Goldman & Sons, 922 Howard Av., New Haven
2973	Ford '14,	500 lbs.	M. Belkin, Collinsville
2974	Knox 2725,	'10, 1000 lbs.	Jos. A. St Germaln, 196 Bank St., Hartford
2976	Columbia '06 or '07,	1000 lbs.	Henry A. Girard, 124 Flatbush Av., Hartford
2976	Ford 417700,	14, 1000 lbs.	Lewis H. Warner Co., 481 Campbell Av., West Haven
2977	Cadillac 4510,	'07, 500 lbs.	Wm. A. Wilcox, Westbrook
2978	Mack 15,	8000 lbs.	A. L. Lewis, Rivertown
2978	Buick 11261,	'09-'10, 1200 lbs.	The Edward Malley Co., 320 Chapel St., New Haven
2980	Saxon 140,	14, 400 lbs.	Mrs. Edw. C. Kiernan, 378 Whalley Av., New Haven
2981	Sarcelle 1178,	'14, 4000 lbs.	A. D. Stowe & W. E. Elison, 319 Newfield Av., E'port
2982	G. M. C. 104-58,	14, 2600 lbs.	Loose Wiles Biss. Co., 19-14 Judd Street, New Haven
2984	Ford 178139,	'13, 800 lbs.	George C. Marvel, 9 Franklin St., Danbury
2985	Marnon 98014,	'09, 1000 lbs.	Tony Lauricella, 118 Greenwich Av., Greenwich
2986	Hope Hfd. 6656,	'10, 1250 lbs.	B. Ragatsky & Co., 68-70 Village St., Hartford
2987	Thomas Flyer 203,	'10, 1000 lbs.	Chas. P. Williams, Stonington
2988	F 11040,	12, 900 lbs.	F. J. Grady, R. E. D. 3, Bridgeport
2989	Buick '10,	1600 lbs.	Walter B. Lodge, 364 Derby Avenue, Derby
2990	Ford 630931,	'15, 750 lbs.	J. W. Cochrane, 273 Broad Street, New London
2991	Buick 129090,	'10, 1000 lbs.	Norton & Carroll, 66 Ogden St., Bridgeport
2992	Ford 6048,	'09, 500 lbs.	Rocco Scaldi, 126 Canal Street, Stamford
2993	Ford 186185,	'13, 750 lbs.	C. R. Burr, 50 Main Street, Manchester
2994	Ford 631272,	'15, 750 lbs.	The G. M. Williams Co., State St., New London
2995	Cadillac 549106,	'08, 1000 lbs.	Arthur J. Astle, 697 High St., Middletown
2996	Columbia 8997,	'09, 1000 lbs.	Eric D. Ellsworth, Broad Brook
2997	Ford 622067,	'15, 750 lbs.	The United Elec. Light & Water Co., Waterbury
2998	Maxwell 590,	'10, 1000 lbs.	Louis N. Horn, 675 State St., New Haven
2999	Detroit 263,	'12, 1000 lbs.	K. B. Lathrop, Burnham St., Buckland
3000	Cadillac 2619,	'07, 500 lbs.	Leslie Dutton, 43 Rector St., E. Hartford
3001	Ford 322280,	'17, 1000 lbs.	Michael O. Curila, 165 Hallet St., Bridgeport
3002	Ford 722208,	'16, 1000 lbs.	The F. L. Bradbury Co., 1165 Pembroke St., Bridgeport
3003	Overland 27682,	14, 1000 lbs.	Nathan Halper, 47 Hurd Avenue, Bridgeport
3004	Locomobile '06,	1000 lbs.	Phillip Berstein, 40 Hawthorne Street, Stamford
3005	Pierce Arrow 2641,	'15, 4000 lbs.	R. Wallace & Sons Mfg. Co., Wallingford
3006	Ford Hartford 73,	6000 lbs.	C. L. Raymond, 34 Cape Ann Court, New London
3007	Vim 1565,	'16, 1000 lbs.	Louis Saewitz, 85 Henry St., Stamford
3008	Buick 3950,	'10, 1000 lbs.	John W. Warner, 266 Center Street, West Haven
3009	Hudson 1343	10, 800-1000 lbs.	Geo. W. Harvey, Main St., Woodbury
3010	Ford 678077,	15, 600 lbs.	N. E. Engineering Co., 237 Greenwich Av., Greenwich
3011	Stearns 39,	'07, 1400 lbs.	F. F. Lewis, Central Village
3012	Ford 484604,	14, 750 lbs.	The R. H. Nesbit Co., 71 Whitney Av., New Haven
3013	Barker 119,	'15, 2000 lbs.	Berman & Steinberg, 64-66 Water St., S. Norwalk
3014	Ford 290859,	13, 800 lbs.	Stratford Steam Ldy., 1112 Broadbridge Av., Stratford
3015	Pedestal 83,	'13, 2000 lbs.	H. & C. Rosenstein, 192 Commerce St., New Haven
3016	Ford 557684,	'14, 750 lbs.	William Strain, Hartford
3017	International Harvester 1991,	'11, 10000 lbs.	F. G. Bruce, East Lyme
3018	Ford 579580,	'15, 750 lbs.	Coles & Company, 592 Water St., Bridgeport
3019	Also 3341,	13, 4000 lbs.	Walter Johnson, 105 Pearl St., Seymour
3020	Pirestone 99,	1500 lbs.	Harris Cornfield, 265 Windsor Av., Hartford
3021	Board 1549,	'11, 4000 lbs.	J. A. Carmichael & M. F. Balsom, 8 Grigg St., Greenwich
3022	Ford 531605,	'15, 750 lbs.	Josephine A. Gray, 91 Broad St., New London
3023	Ford 581668,	'15, 750 lbs.	F. H. Davis Co., Bank Street, New London
3024	Ford 566484,	'16, 750 lbs.	P. C. Holleran, Greenwich St., Norwalk

COMMERCIAL CARS.

3025	Ford 597287, '15, 800 lbs.	Liggett & Myers Tob. Co., 212 5th Av., N. Y. City
3026	Buick 6315, '09, 500 lbs.	The Hygienic Ice Co., 381 State St., New Haven
3027	Buick 28324, '15, 1500 lbs.	R. M. Hyde, Willimantic
3028	Vim 564, '14, 1000 lbs.	Arthur Keery, Main St., Somers
3029	Home Trade '11, 1000 lbs.	P. St. Fiery, Foodbury
3032	Ford 118244, '12, 1000 lbs.	The Co-Operative Provision Co., 149 Bab. St., Hfd.
3033	Pope Toledo 1718, '06, 1400 lbs.	C. A. Terhune, Short Beach
3034	Corbin 1480 lbs.	Wm. B. Johnson, Cutlery Avenue, Meriden
3035	Mack 3540, '13, 1400 lbs.	The Hygienic Ice Co., 381 State St., New Haven
3036	Buick 128627, '15, 1500 lbs.	W. F. Brennan, 183 Meadow St., Naugatuck
3037	Mack 1440, '12, 1400 lbs.	The Hygienic Ice Co., 381 State Street, New Haven
3038	Mack 3643, '14, 1400 lbs.	The Hygienic Ice Co., 381 State St., New Haven
3039	Mack 1439, '12, 1400 lbs.	The Hygienic Ice Co., 381 State St., New Haven
3040	Stevens Duryea '06, 800 lbs.	C. A. Terhune, Short Beach
3041	Pierre Arrow 2511, '16, 4000 lbs.	Hugh Plunkett, 106 State St., New Haven
3042	Ford Spl. '15, 1000 lbs.	The Pequot Farm Co., Kings Highway, Southport
3043	Cadillac 714, '04, 1000 lbs.	Abraham D. McDougal, May St., Naugatuck
3046	Stevens Duryea 16157, '10, 1000 lbs.	Chas. E. Lamphere, Old Mystic
3047	Pope Hartford 120, '06, 1000 lbs.	W. O. Denison, Eastern Pt. Road, Groton
3048	Sauer 5444, '15, 1000 lbs.	The Hfd. Sand & Stone Co., 703 Main St., Hartford
3049	Johnson A. 113, '12, 2000 lbs.	Chas. R. Just, 29 High Street, New Haven
3050	Commer Car R227, '11, 7000 lbs.	Gray Bros., Weed St., New Ganaan
3051	Corbin 573, '10, 1000 lbs.	Timothy J. Driscoll, 331 Park Avenue, Bridgeport
3052	Locomobile 8366, '06, 1000 lbs.	L. C. Ellings, Grove Street, Southport
3053	Brookway 105, '13, 1400 lbs.	The H. F. Smith Express Co., Meriden
3054	Ford 453940, '14, 800 lbs.	J. D. Clark, Saybrook Point
3055	Ford 287291, '13, 750 lbs.	Geo. W. Daboll, Rural Route 1, Groton
3056	Overland 1741, '12, 1000 lbs.	E'port Poster Adv. Co., 226 Stratford Av., E'port
3057	Hershey '13, 1000 lbs.	G. W. Main & Thompson, 22 Summer St., Torrington
3060	Ford 587759, '15, 800 lbs.	Emil Carlson, 319 Humphrey S., New Haven
3061	Buick 14924, '10, 1000 lbs.	James Stubbs, Mason St., Greenwich
3062	Ford 11329, '12, 750 lbs.	Robt. F. Scaly, Howington Av., Rowayton
3065	Jackson 4047, '09, 800 lbs.	James F. Waters, 101 Wolcott St., Waterbury
3066	C DeL 1550, '14, 3000 lbs.	John H. Finch & Son, Ridgefield
3067	Overland 591006, '12, 800 lbs.	W. G. Graniss & Co., West St., Litchfield
3068	Pope Hfd. '08, 1200 lbs.	Louis Cavagnaro, Bolton
3069	Ford 63568, '15, 1000 lbs.	G. L. Parsons & Son, Ganaan
3070	Koehler 1961, '13, 1600 lbs.	W. A. Spaulding, Litchfield Road, Norfolk
3071	Ford 220257, '13, 1000 lbs.	Nathan Perlin, 192 New Hall Street, New Haven
3072	Ford 1027, '12, 500 lbs.	Julius Scherer, 117 North Street, Stamford
3073	Flanders 50472, '10, 800 lbs.	A. C. Hanks, Tindal Av., New Britain
3074	Haynes 3795, '12, 1000 lbs.	A. W. Piper, 55 Murray St., New Britain
3076	Veerao Truck 76, '12, 1500 lbs.	R. C. Miller, Lakeville
3077	Sultan Motor Co. A863, '12, 800 lbs.	W. D. Baldwin, Greenwich
3078	Atterbury 1842, '15, 700 lbs.	New L. Fruit & Pro. Co., 74 Bank St., N. London
3079	Ford 63074, '15, 600 lbs.	Henry Dick Co., 132-12 Main Street, Danbury
3080	Mals 196, '12, 5000 lbs.	Chas. S. Macomber, West Norfolk
3081	Ford 402, '07-'08, 500 lbs.	Dennis F. Dwyer, Wallingford
3082	E. M. F. 2802, '10, 600 lbs.	The Torrington Ice Co., 27 N. Elm St., Torrington
3084	Keystone Driller 2505, '10, 1000 lbs.	L. H. Lindeman, East Weststock
3085	Buick 3502, '10, 1200 lbs.	Alfred Bradshaw, Maple Av., Oakville
3086	Krebs 137, '15, 1500 lbs.	J. G. Beck, 517 Congress Avenue, New Haven
3087	Chase 436, '11, 1000 lbs.	Wm. E. Burr, 228 Stratfield Road, Bridgeport
3088	Buick 20945, '10, 700 lbs.	A. J. Doane, Essex
3089	Ford 262287, '13, 750 lbs.	Deming Bros., 10 Bristol, Wallingford
3090	Ford '15, 700 lbs.	C. A. Templeton Inc. 13 E. Main Street, Waterbury
3091	Thomas C342, '07, 1000 lbs.	Thos. D. Donne, 195 N. Elm St., Torrington
3092	Ford 591487, '15, 750 lbs.	A. J. Maloof, 370 Bank Street, New London
3093	Ford 689406, '15, 750 lbs.	Flora Gadbois, East Lyme
3094	Ford 672159, '15, 750 lbs.	W. F. Brennan, 175 Church St., Naugatuck
3095	Jackson 4785, '10, 700 lbs.	Baldwin & Miles, 35 Bank Street, Seymour
3096	G. M. C. S207, '12, 4000 lbs.	Union Express Co., 116 R. R. St., Greenwich
3097	Ford 489956, '14, 750 lbs.	Chas. E. Hoyt, Strawberry Hill Av., Norwalk
3098	Ford 12348, '15, 750 lbs.	E. Barbers, E. Hartford
3099	Metz 20082, '13, 800 lbs.	J. J. Petrofsky, Cromwell
3100	Stevens Duryea 18141, '09, 1200 lbs.	R. J. Hungerford, R. F. D. 3, New Milford
3101	G. M. T. 2877, '15, 7000 lbs.	M. Backes Sons Inc., 16 Wallace St., Wallingford
3102	Lozier 611, '07, 1400 lbs.	J. Reilly Jr., 213 Park Avenue, Bridgeport
3103	Chase 543, '11, 2000 lbs.	Elmer G. Webb, 59 Forest St., Naugatuck
3104	Corbin 2041, '12, 1000 lbs.	Arthur N. Rutherford, 620 Stanley St., New Britain
3105	Ford 55040, '11, 750 lbs.	E. R. Tierney, 13 May St., New Haven
3106	Ford 690264, '16, 700 lbs.	S. N. E. Tel. Co., 114 Court St., New Haven
3107	Ford 1829, '13, 800 lbs.	Edw. B. Cantler, Huntington
3108	Ford 57073, '15, 900 lbs.	Massicotte Kasdon Morin Co., 309 E. Main St., W'bury
3111	Dayton 636, '12, 6000 lbs.	New Britain Ice Co., Corbin Pl., New Britain
3112	Buick 649160, '09, 500 lbs.	Laura G. Austin, Springdale
3113	Knox 2412, '10, 1200 lbs.	F. J. Harrington, Windsor
3114	Ford 63941, '14, 750 lbs.	E. Barbers, Hartford
3115	Republie 719, '15, 3000 lbs.	Wm. Stinson, 372 Broad Street, Windsor
3116	Alpena '12, 1000 lbs.	Jos. Biondi, 170 Winthrop St., New Haven
3117	Ford 591351, '15, 1000 lbs.	P. H. Sheridan, Norwich
3119	Ford '12, 300 lbs.	11 Hillside Ave., Hartford
3120	Reo 10531, '08, 700 lbs.	H. Wilson, Southbury
3121	Pope 533, '14, 10000 lbs.	New England Brewing Co., 503 Windsor, Hartford
3122	Pope 536, '14, 10000 lbs.	New England Brewing Co., 503 Windsor, Hartford
3124	Ford 125010, '12, 700 lbs.	J. M. Gager, 350 Windham Road, Willimantic
3125	Mack 2294, '16, 8000 lbs.	E. D. Sanford, 976 Dixwell Avenue, Highwood



COMMERCIAL CARS.

3125	Federal 2592	'15, 3000 lbs.	J. W. Hibbart, Ridgenfield
3127	Rambler 14700	'06, 1000 lbs.	A. C. Edgarton, Milford
3130	Ford 691149	'14, 1000 lbs.	Oscar E. Hedman, 76 Osborn Ave., S. Norwalk
3131	Buick 28635	'10, 1000 lbs.	Lewin E. Newtin, Winsted
3132	Autocar 13245	'15, 3000 lbs.	Cudahy Packing Co., 14 Hurlburt, Hartford
3134	184841	'13, 750 lbs.	W. D. Walker, Watertown
3135	Ford 556144	'15, 750 lbs.	Crosby D. Wood, Factors, N. Y.
3136	Grey 43044	'08, 3000 lbs.	E. E. Aillyn, Bloomfield
3137	Packard VO32558	'14, 3000 lbs.	Mercer & Lockwood, 48 Noble Ave., B'port
3140	Ford, Special '15,	1000 lbs.	Jesse Lund, 445 Wood Ave., Bridgeport
3141	Ford '15	800 lbs.	Adolph A. Elsete, 287 Dixwell Ave., New Haven
3142	Buick 128350	'16, 1500 lbs.	E. E. Aillyn, Bloomfield
3143	Evarts '11,	1000 lbs.	G. O. Simons, 240 Asylum Street, Hartford
3144	Studebaker 62E1721	'13, 1000 lbs.	Blanchette St. Martin, 814 Main, Willamantic
3149	Modern 169	'12, 1500 lbs.	L. E. Rice, Branford
3150	Pope Hrd. 1333	'07, 1200 lbs.	M. W. Dart, 30 Howard, New London
3151	Ford 686224	'15, 500 lbs.	D. P. VanGorden, Post Road, Cos Cob
3152	Ford 673168	'15, 800 lbs.	Cohen Bros., 63 Greenwich Ave., Greenwich
3153	Mapk 3049	'12, 6000 lbs.	Herpich Co., 543 Congress Ave., New Haven
3154	Knock 423	'12, 10000 lbs.	Citizens Coal Co., 11 Exchange Place, Wbury
3155	Pope M-738	'06, 1300 lbs.	William Benbou, Norfolk
3156	Buick 2268	'11, 1500 lbs.	Ebenezer H. Rood, New Hartford
3157	Buick 2049	'10, 1000 lbs.	George Weigold, Riverside Ave., Torrington
3158	Fruch 521	'10, 600 lbs.	J. J. Robinson, South Manchester
3159	Brush 623	'10, 600 lbs.	J. J. Roban, South Manchester
3160	Reo 4116	'15, 4000 lbs.	W. L. Hall & Co., Commercial, Waterbury
3161	Ford '06,	600 lbs.	Antonio Marottoli, 363 East, New Haven
3162	Metz 15130	'12, 600 lbs.	Ellsworth Fenn, Washington Depot
3163	Inter-Harv. 1351	'12, 2000 lbs.	Frost & Bartlett Co., 370 Main, Stamford
3164	Ford 38265	'11, 500 lbs.	Emil Rux, Ridgefield
3165	Ford '12,	1000 lbs.	Paul J. Anderson, 3307 Main, Bridgeport
3166	C. G. V. 2084	'04, 2000 lbs.	W. T. Carrington, 540 Park Ave., New York
3167	Ford 678087	'15, 1400 lbs.	Acker Merrall Co., 61 Green Ave., Greenwich
3168	Wagner '11,	1500 lbs.	P. Levin, Windsor
3169	Koehler 1331	'12, 1600 lbs.	Sharon Inn Garage, Sharon
3170	Ford 642	'14, 1000 lbs.	Ward Baking Co., East 143rd St. & S. Blvd., N. Y.
3171	Ward 526	'14, 1000 lbs.	Ward Baking Co., East 143rd St. & S. Blvd., N. Y.
3172	Ward 541	'14, 1000 lbs.	Ward Baking Co., East 143rd St. & S. Blvd., N. Y.
3173	Indiana 1104	'13, 4000 lbs.	Gebrüder Dadio, Highwood
3174	Buick 13464	'15, 1400 lbs.	Benjamin P. Davis, Franklin
3175	E. M. F. '10,	500 lbs.	Hoyt S. Grant, 80 Webster, Hartford
3176	Buick 126692	'15, 1500 lbs.	Greek Am. Fruit Co., 43 West Broad, Westery, R. I.
3177	Ford 6596	'15, 750 lbs.	H. & L. Lang, 537 Water, Bridgeport
3178	Pope 06670	'07, 1400 lbs.	S. B. Manwaring, Waterford
3179	Ford 80044	'12, 750 lbs.	William E. Doerschlag, Pomeroy Ave., Meriden
3180	Ford 691058	'15, 1000 lbs.	R. E. Page, 419 Main, Hartford
3181	Chuck 3111	'12, 6000 lbs.	Victor Vanasse, 172 South Elm, Waterbury
3182	Peerless 4363	'09, 1000 lbs.	W. C. Wade, Bloomfield
3184	Chase 168	'12, 600 lbs.	Chas. S. Hall, Wallingford
3185	Ford 872802	'15, 1000 lbs.	F. L. Bradbury Co., 1165 Pembroke, Bridgeport
3186	Ford 387186	'14, 800 lbs.	Wesley S. Marston, Hotel Bond Annex, Hartford
3191	Kissel Kar. 12110	'15, 5000 lbs.	Greer Lumber Co., 247 Kimberley St., New Haven
3192	Ford 668658	'15, 800 lbs.	Rockville-Willamantic L. Co., Rockville
3195	General Veh. 4160D5	'15, 2000 lbs.	Winchester R. A. Co., New Haven
3196	General Veh. 4159D5	'15, 2000 lbs.	Winchester R. A. Co., New Haven
3197	Loco 3631	'10, 1000 lbs.	Winchester R. A. Co., New Haven
3198	Packard 14048	'10, 6000 lbs.	Roger Sherman Trans. Co., 1065 Main, Hartford
3199	I. H. C. 364 A	'10, 1000 lbs.	Carlton S. Roberts, Riverton
3200	Cadillac 43337	'10, 800 lbs.	John Jordan, 88 West Main St., Norwich
3201	Detroit 1028	'11, 2000 lbs.	Marsh Baking Co., 615 Main, Stamford
3202	Ford 524	'09, 800 lbs.	Harry L. Ackerly, South Manchester
3204	Ford 531102	'09, 800 lbs.	Chas. Dillon & Co., 908 Main, Hartford
3205	Ford 483015	'15, 1000 lbs.	William E. Massey, Burnside
3206	Sauer 5604	'14, 10000 lbs.	A. C. Sternberg, West Hartford
3207	Gramm 122074	'12, 4000 lbs.	A. G. Leake Erecting Co., 14 Hudson
3208	Ford 6924	'10, 1000 lbs.	E. Baris, Hartford
3209	Ford 66189	'15, 700 lbs.	A. D. Bernaris & Co., Stafford Springs
3210	Ford 665528	'15, 750 lbs.	C. H. Fairly, New Canaan
3216	Ford 608384	'15, 800 lbs.	Harry A. Ginsberg, 295 Orchard, New Haven
3218	Reo 4224	'15, 4000 lbs.	R. H. Cone, West Hartford
3219	International 1145	'12, 1000 lbs.	Paulo Bianci, 60 Lafayette, New Britain
3220	Federal 2859	'15, 3000 lbs.	H. C. Noble, 10 Lexington, New Britain
3223	Motorette 15	'00, 500 lbs.	Fred. D. Benard, North Grosvenordale
3224	Ford 566495	'15	H. Goldberg, 506 Front, Hartford
3225	Ford 636239	'15, 750 lbs.	Arthur Wilkes, 1201 Inhaman Ave., Bridgeport
3227	Studebaker 44431	'15, 1500 lbs.	M. J. Burnham, West Hartford
3228	Ford 453707	'14, 750 lbs.	J. S. Champlin, South Hartford
3229	Ford 608390	'15, 800 lbs.	Walter F. Moquet, 7 Collis, New Haven
3231	Koehler 1325	'12, 1600 lbs.	Brady Brothers, 7 Brady, Hartford
3233	Ford 133449	'12, 750 lbs.	N. Y. Stueck & Son, 382 Main, Middletown
3234	Buick 1701	'15, 1000 lbs.	N. Y. Meat Produce Co., 18 Suffolk, Hartford
3235	Overland 515221	'13, 1500 lbs.	Jas. C. Peck, R. F. 36, North Grand
3236	Barker-202	'15, 4000 lbs.	Brower & Malone, 224 Main, Norwalk
3237	Ford '15,	800 lbs.	F. J. Markel Co., 105 Broadway, New Haven
3238	Pope 6849	'09, 600 lbs.	H. W. Keeler, Brookfield Center
3240	Mathewson 634	'08, 1000 lbs.	Chas. W. Thorp, Fairfield
3241	Maxwell 12170	'09, 500 lbs.	Harry G. Northrop, New Milford

## COMMERCIAL CARS.

3243	Selden 23152, '13, 2000 lbs.	W. A. Staeg, Stratford
3244	Ford 656006, '15, 800 lbs.	C. S. Mersick Co., 292 State, New Haven
3246	Cadillac 64859, '12, 1000 lbs.	Memorial Hospital, New London
3248	Ford 166618, '13, 760 lbs.	B'port Jitney Bus Co., 225 Island B. Ave., B'port
3249	Ford 591344, '15, 1000 lbs.	The Household, 74 Franklin, Norwich
3251	International 1685, '12, 1000 lbs	Hartford Sash & Door Co., 73 Arch, Hartford
3254	Ford 706447, '15, 500 lbs.	Thomas F. Cary, Greenwich
3255	Ford 685600, '15, 1000 lbs.	William Chew, 858 State, Bridgeport
3257	Pope 68, '13, 8000 lbs.	Edw. Balf Co., 26 State Street, Hartford
3257	Metz 17830, '12, 1000 lbs.	Benj. W. Dains, Seymour
3260	Selden 3138, '15, 4000 lbs.	Semon Ice Cream Co., 110 Bristol, New Haven
3261	Saurer 5297, '14, 10000 lbs.	Standard Oil Co. of N. Y., South Norwalk
3262	Ford 481437, '14, 700 lbs.	Vernon G. Walton, Clinton
3263	Ford 608384, '15, 800 lbs.	Jakob Ruby, 745 Congress Ave., New Haven
3265	Ford 642932, '15, 1000 lbs.	R. B. Muller Co., 4 Church, Hartford
3266	Speedwell 2119, '11, 1400 lbs.	Jerome Alexandre, Winsted
3268	Ford 402, '07, 500 lbs.	C. H. Barclay, 158 Ashmun, New Haven
3272	Packard 32891, '14, 6000 lbs.	John Mossbroger, Waterford
3274	Bulok 12352, '10, 1000 lbs.	Levi L. Gardner, 12 Cutler, New London
3276	Ford '18, 500 lbs.	Truman D. Cowles, West Hartford
3279	Ford 591101, '15, 760 lbs.	Samuel Donchain, 205 Pearl, Hartford
3280	Loco 2542, '09, 1000 lbs.	Bridgeport Hyd. Co., 820 Main, Bridgeport
3281	Glde 3502, '09, 1000 lbs.	David Evens, R. F. D. 57, Wilton
3283	Commerce 378, '13, 800 lbs.	Gra-Rock Spring Water Co., 184 Allyn, Hartford
3284	Saurer 5696, '16, 10000 lbs.	Edw. Broch, 708 Howard Avenue, Bridgeport
3285	Ford 276987, '13, 1000 lbs.	William J. Bulm, 227 Valley, Willimantic
3286	Pierce 130, '12, 10000 lbs.	C. J. Ayers & Son, 4 1-2 Bond, Hartford
3287	Ford 85694, '12, 1000 lbs.	F. Montville & Co., 39 Spring, New Britain
3290	Home Made '10, 1000 lbs.	Giovanni Alevoli, 35 Fairfield Ave., Stamford

## INDEX

	Page	Page	Page
State Laws, Table of Fees, City Ordinances	5	Commercial Cars	53
Manufacturers and Dealers	25	Alphabetical list of pleasure cars	67
Liverymen	29	Numerical list of pleasure cars	177
		Motorcycles	399

## Index to Advertisers

	Page		Page
Actna Ins. Co., Hartford	69	Harvey & Lewis Co., The, Hartford	87
A. E. Woodford, Hartford		Heublein Hotel, Hartford	143
Over Numerical List		Hodson's Cafe, Waterbury	109
Amberland, Hotel, N. Y.	107	Kelly-Springfield Tires	111
Allyn House, Hartford	67	Kingsbury, Hotel, Waterbury	97
American Automobile Ass'n, N. Y.	91	Kirk's Garage, New Haven	147
Arrington, Hotel, Middletown	4th cover	Knight Garage, New Haven	99
Auto Club of Hartford	81	Kohn & Son, Henry, Hartford	87
Blue Ribbon Garage, Bridgeport	93	Maplewood Inn, Ashley Falls, Mass.	103
Canfield, The, Canaan	107	New Hartford House,	105
Clark, Edward S., Hartford	97	New Haven Carriage Co.	67
Clark & Son, A. N., Plainville	99	Old Lyme Inn, Lyme	113
Compo Inn, Westport	109	Park Hotel, Winsted	89
Coney's Inn, Torrington	103	Pease House, Saybrook Pt.	141
Conn. Auto. Sales Co., Stamford	83	Penfield Shock Absorber Co., Meriden	93
Elton, The, Waterbury	79	Phelps' Tavern, Litchfield	105
Fischer Brewery, The Hubert, Hartford	139	Pierce & Norton, Bristol	75
Fischer Co., The Gustave, Hartford	77	Plimpton Mfg. Co., The, Hartford	149
Garde, Hotel, Hartford	5	Red Lion Inn, Larchmont	113
Garde, Hotel, New Haven	93	Ropkins & Co., Hartford	2d cover
Gray, Chas. P., Winsted	95	Stearns, C. Parker, Andover	87
Green Woods Inn, New Hartford	141	Stonington Manor Inn, Stonington	176
Griswold, Richmond & Glock, Meriden	77	Terrell's, Meriden	95
Hamilton Mfg. & Sales Co., The, Hartford	66	Todd Rubber Co., E. J., Hartford	85
Hartford Post, The	115	Travelers Ins. Co., Hartford	69
Hartford Sash & Door Co.	77	Tunxis House, Tariffville	5
		Winchester Hotel, The, Winsted	89
		Wood's Garage, Pittsfield	95
		Ye Olde Saybrook Inn, Saybrook	147

# **A Leather Cover**

**FOR YOUR BOOK**

Detachable so that it can be used permanently for substitute issues, with your name in Gold Letters

Sent to your address for \$2.00

**The State Publishing Co.**

118 Asylum Street

**HARTFORD,**

**CONN.**

# Hotel Arrigoni

MIDDLETOWN,

CONNECTICUT

Corner Main and Liberty Sts.

## Restaurant and Cafe

French and Italian Cooking a Specialty

Dinners, Luncheons and  
Afternoon Teas

Small and Large Private  
Dining Rooms

SPECIAL ATTENTION  
TO AUTOMOBILE  
PARTIES

Garage Accommodations

L. Acerboni, Manager

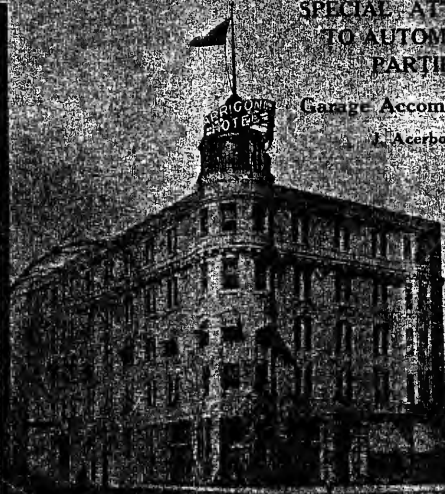

172  
6.1915 sup.

**SUPPLEMENT TO**  
**The Connecticut Motor Vehicle Register**  
Official Publication  
Additional Registrations to June 19th, 1915

---

---

We furnish complete lists  
of Automobile Owners registered in  
Connecticut by  
**Counties**  
**Cities**  
**Towns**

We can  
supply you with lists of any make  
**CAR**  
registered anywhere  
in the State

**PREFERRED POSITION**

Your Advertisement in this space  
occupies a preferred position—a  
point well worth considering.

**FOR PRICES APPLY TO**  
**The State Publishing Company**  
118 Asylum Street  
**HARTFORD, CONNECTICUT**

A. E. Woodford, Insurance, 803 Main St., Hartford, Conn.

## Connecticut Pleasure Cars

### Registered after May 8th

1639	Buick 22, 6679, '14	Chas. B. Andrus, 11 Soyns, Hartford
2399	Maxwell 20, 29176, '15	Ernest R. Barrows, 2 Friendship, New London
2499	Cadillac 32, 39086, '12	Wm. M. Tinas, Kimball Hotel, Springfield
4293	Buick 22, 16866, '14	Grace T. Brayton, 14 Chapel Lane, Riverside
4376	Overland 27, 2029, '16	Wm. H. Conley, Jr., 20 Crown, Bridgeport
4694	Cadillac 31, 17243, '16	Gardiner Greene, 3 Sachem Terrace, Norwich
6386	Ford 22, '16	C. Rickard, 624 Howard Avenue, Bridgeport
7406	Studebaker 27, 10479, '13	Jos. L. Hancart, 214 Ann, Bridgeport
8701	Overland 27, 6846, '15	William V. Garner, 1486 Park Ave., Bridgeport
9579	National 34, 11145, '16	Edw. W. Broder, 740 Prospect Ave., Bridgeport
9928	Cadillac 31, 16899, '16	Dr. J. H. Townsend, 62 Trumbull, New Haven
10876	Mathewson 48, 3375, '11	F. P. Barrett, 200 Asny, Hartford
11072	Ford 22, 748110, '16	Luie B. Wirth, R. F. D. 40, Collinsville
11173	Oakland 26, 62426, '11	Peter Vanech, Stamford
11192	Buick 33, 106825, '16	John P. Durfee, 43 Chapman Ave., Waterbury
13766	Rambler 40, 23939, '10	Chas. Hoffman, 34 Fairmount, Hartford
13778	Dodge 24, 61033, '16	Mrs. C. H. Penny, Westport
13795	Ford 22, 93526, '12	George A. Kahn, Franklin
16338	Ford 22, 766149, '16	J. P. Fitch, 1021 Main, East Hartford
16940	E. M. F. 25, 27120, '11	Earl Sexton, 9 Adelaide, Hartford
16198	Chevrolet 21, 11262, '16	Henry P. Whitman, 60 Farmington Ave., Hartford
16428	Ford 22, 367461, '14	Andrew A. Peluszkis, 37 Franklin, New Britain
18996	Overland 29, 1181, '15	D. J. Mahoney, 1809 Bank, Waterbury
19654	Maxwell 12, 6708, '10	E. W. Batten, 40 Main, New Britain
19904	Ford 22, 68089, '16	M. C. Conant, New Canaan
20186	Ford 22, 699478, '16	Jacob Derrnan, 121 Locust, Waterbury
20669	Ford 22, 641074, '15	Silver Lane Pickle Co., Silver Lane
20664	Cole 39, 27700, '16	Susan N. Coogan, 132 Woodland, Hartford
21124	Cadillac 19, 3505, '07	Archib. Donaldson, Springfield
21653	White 20, 6628, '10	F. H. Whitman, 380 West Main, Waterbury
21668	Reo 26, 28803, '10	J. P. Blessington, 201 Spring, New Haven
21669	Packard 26, 9075, '09	Frank L. Shay, 32 Whittlesay Ave., New Haven
21797	Cadillac 33, 32207, '11	Robert L. Greer, Stamford
21798	Ford 22, 688960, '15	John W. Musson, 22 Crown, Meriden
21799	Ford 22, 381029, '14	W. W. Riset, Talcottville
21801	Ford 22, 602403, '14	Glover Smith, R. F. D. 2, Woodbury
21806	Reo 27, 51916, '14	J. J. Hogan, 74 Grove, Hartford
21808	Nyberg 32, 10838, '11	Mrs. Ella Manierre, 58 Bond, Hartford
21809	Ford 22, 685358, '16	Walter S. Place, R. F. D. 1, Mousup
21810	Ford 22, 184092, '14	A. Weresbetzik & G. Sherman, New Haven
21811	Ford 22, 666668, '16	Adelaide Gibson, Ooneo
21812	Maxwell 25, 5077, '11	Samuel Yanlow, 278 North Main, Waterbury
21817	Pullman 26, 3391, '11	Geo. R. Godfrey, 61 Keeler, Danbury
21820	Ford 22, '16	Arnold Bloch, 1227 State, Bridgeport
21827	Ford 22, 3840, '07	Sidney A. Anderson, East Hampton
21834	Ford 22, 611401, '14	H. A. Spafard, Glastonbury
21841	Ford 22, 609418, '15	Louis J. Ehret, 235 East 32nd, New York City
21844	Ford 22, 688886, '16	L. E. Darling, 38 Homestead Ave., Danbury
21846	Stevens Duryea 54, 1831, '12	Mrs. H. S. Clapp, Lime Rock
21848	Overland 19, 2560, '11	F. Priest, Riverside Ave., Torrington
21849	Metz 22, 71931, '16	James B. Perkins, Cornwall Bridge
21851	Ford 22, 719620, '15	Fred J. Sage, 144 Bedford, Stamford
21862	Studebaker 19, 308428, '13	Grace D. Pierce, 2066 Barnum Ave., Stratford
21864	Ford 22, 701673, '16	Chas. Dugas, Jewett City
21869	Renault 29, 16466, '09	Lewis W. Lapham, South Ave., New Canaan
21860	Ford 22, 463860, '14	Amelia Gats, Waterford
21863	Hudson 29, 35414, '13	Frank J. Saul, 56 Washington Terrace, Bridgeport
21865	Buick 22, 118442, '15	James J. Donnelly, 19 Oliver, Stamford
21867	Marathon 28, 6460, '14	Studwell Piano Co., 39 North Main, South Norwalk
21869	Ford 22, 685854, '15	P. J. Keating, Daley, Danbury
21876	Olds 19, 727891, '15	Albert W. Morehouse, 47 Pleasant, Waterbury
21878	Reo 31, 873, '16	Geo. W. Whittemore, 44 Goodwin, Bristol
21879	Ford 22, 140344, '12	Samuel Leibovitz, 235 Columbus Ave., N. Haven
21883	Ford 22, 31937, '11	Harry E. Faber, 1875 Thomaston Ave., Waterville
21886	Ford 22, 717762, '15	Clarence C. Mathewson, 685 State, New Haven
21887	Maxwell 12, 1303	The Hilliar Co., 314 Bank, New London
21893	Ford 22, 130167, '12	Rev. John J. Lockett, Andover
21894	Reo 25, 65946, '16	Gustave A. R. Hamre, Franford
21898	Ford 22, 685612, '16	Wm. Duncan, Danbury
21899	Ford 22, 688864, '16	W. D. Langley, 14 Division, Danbury
21900	Mathewson 40, 665, '11	E. P. & M. Cronkbite, North, New Haven
21906	Ford 22, '16	Harry L. Andrew, 498 Winthrop Ave., New Haven
21908	Metz 22, 29055, '14	Howard E. Fuller, 136 Main, Eastford
21911	Ford 22, 82633, '16	J. D. Slatore, Thames, Groton
21913	Stearns 28, 6365, '13	Estate of Augustus Sackett, R. F. D. 1, New Preston
21916	Ford 22, 179525, '13	Jos. T. Walsh, 24 Summer, Gildersleeve
21917	Paige 25, '16	E. B. Lampher, 58 Wetmore Ave., Winsted

## A. E. Woodford, Automobile Insurance

### PLEASURE CARS

21919	E. B. Pratt	18, 1, '14	Roscoe Career, 46 Wetmore Ave., Winsted
21920	Metz	22, 27856, '14	Roy A. Youngs, 180 Laurel Ave., Bridgeport
21921	Buick	22, 126213, '15	Samuel Traurig, 15 High, Ansonia
21922	Ford	22, 706462, '15	Dallas Weeks, Hampton
21923	Maxwell	16, 4228, '08	C. E. Rhoades, Bloomfield
21925	Indian	7, 81C779, '15	H. P. Wirth, Warehouse Point
21927	Cadillac	32, 57614, '11	Chas. T. Payne, Litchfield
21928	Overland	25, 13573, '15	Chas. K. Hitchcock, Columbia
21928	Peerless	85, 4774, '09	John A. Decker, 184 Beacon, Hartford
21935	Jackson	25, 12911, '12	J. W. McDonald, 83 Denison Ave., Mystic
21936	Overland	27, 34743, '14	Judd & Puffer, 144 Bank, Waterbury
21940	Ford	22, 715626, '15	E. Z. Fallon, R. F. D. 29, Stamford
21943	Ford	22, '15	Geo. Goldberg, 87 Sylvan Ave., New Haven
21944	Henderson	8, 2604, '14	Alexander Kerr, 16 Strant, South Manchester
21947	Metz	25, 34550, '15	John Oberander, 82 Monroe, New Britain
21948	Ford	22, 688888, '15	J. A. Johnson, 52 Franklin, Meriden
21959	Ford	22, 327327, '14	Wm. H. Hall, 156 Waterville, Waterbury
21959	Hupp	18, 42266, '14	John F. Hackett, 128 Pearl, Seymour
21962	Overland	25, 5911477, '12	J. G. Wells, 69 Fifth, Bridgeport
21965	Overland	27, '15	Lester E. Warner, Highwood
21967	Ford	22, 591000, '16	Albert Ballay, 55 Cottage, New Hartford
21968	Leslie	35, 7888, '15	John L. Sommers, 1011 Stratford Ave., Bridgeport
21978	Moon	29, '15	John F. Whalen, 51 Wall, Waterbury
21979	Ford	22, 688828, '15	T. N. Bradshaw, 311 Lighthouse Road, Morris Cove
21981	Hudson	25, 8772, '11	Mrs. M. A. Treat, 86 Fairfield Ave., Stamford
21982	Buick	15, 90029, '10	Samuel Wrabels, 59 College, Middletown
21983	Ford	22, 685652, '15	E. C. Tryon, 69 Lebanon Ave., Willimantic
21987	Metz	24, '15	Samuel H. Street, 207 Bishop, New Haven
21989	Metz	9, 6421, '10	Earle S. Miller, Clinton
21994	Paige	25, 18856, '15	Arthur Tennant, 751 State, New Haven
21995	Indian	7, 90F451, '14	Wm. L. Goff, 82 Stone, Oneida, N. Y.
21997	Ford	22, 714400, '15	Mrs. E. S. Cowles, 873 Laurel, Hartford
21998	Buick	22, 2866, '12	A. L. Genex, Green's Farms
21999	Hoerle	22, 2, '15	Rowland Hoerle, 152 West Main, Plainville
22001	Saxon	11, 7760, '15	F. L. Sheane, 82 Williston, Bridgeport
22004	Cadillac	10, '06	Edwin P. Jahn, Collinsville
22010	Jackson	32, 6292, '09	C. H. Newton, 98 West Main, Plainville
22018	Franklin	31, 15145, '13	M. F. D. Childs, 17 Niles, Hartford
22014	Dodge	34, 7977, '15	Jennie E. Wesse, 49 Maple, New Britain
22016	Ford	22, '15	J. F. Mahoney, Liberty, Hartford
22020	Ford	22, 714339, '15	Karl Lendricks, 36 Temple, Hartford
22021	Studebaker	19, 7417, '13	Miss N. E. Ahern, Suffield, Windsor Locks
22022	Ford	22, 68852, '15	Alfred H. Finkel, 47 Webster, Meriden
22024	Ford	22, 878300, '13	John Warner, Still River
22021	Ford	22, 171501, '15	W. P. Lockwood, 26 Tunxis Hill, Fairfield
22022	Ford	22, 627560, '15	Eleanor Ferguson, 126 Vernon, Hartford
22024	Hupp	15, 5245, '11	Otto C. Drumm, Litchfield
22025	Ford	22, 322560, '14	Herman Koester, 46 Columbia Blvd., Waterbury
22029	Ford	22, 636618, '15	W. B. Lamphear, Shelton
22044	Reo	27, 56196, '14	Nicholas Trolano, 83 Benton, Hartford
22046	Ford	22, 270666, '13	Homar G. Hitchcock, 5 Gregory, Winsted
22049	Regal	27, 370, '11	Mrs. Walter Hirschfeld, Milford
22051	Ford	22, 709855, '15	John Clancy, Unionville
22052	Ford	22, 674650, '15	Mary H. Moses, R. F. D. 2, Unionville
22054	Covert	6, 250, '05	Wm. J. Johnson, East Berlin
22056	Chevrolet	21, 1152, '14	Miss A. M. McCarthy, 25 Park, New Haven
22059	Overland	27, 13946, '16	Margaret Williams, Lakeville
22060	Ford	22, 68867	Rev. C. D. Carpenter, Salisbury
22063	Reo	27, 63367, '14	M. H. Tucker, Middlefield
22072	Ford	22, '15	Gustavo Testa, 250 Bank, Waterbury
22075	Ford	22, '14	Wm. H. Heller, 400 West End Ave., New York City
22079	Cadillac	32, A1866, '14	Wm. H. Heller, 400 W. End Ave., N. Y.
22081	Ford	22, 686321, '15	DeVer H. Warner, 169 Park Place, Bridgeport
22082	Ford	22, 714169, '15	Arthur M. Waitt, Sharon
22083	Ford	22, 638797, '15	Herbert G. Washburn, 526 Main, Bridgeport
22089	Ford	22, 689225, '15	A. B. Whitlock, Warehouse Point
22094	Palmer Singer	38, 404, '12	Chas. E. King, 107 Crown, New Haven
22095	Cadillac	32, 205658, '10	John M. Hurley, 164 Seymour, Hartford
22099	Ford	22, 718337, '15	Philip Garfunkel, 515 Main, Stamford
22102	Cadillac	31, 14335, '15	John Herрман, 74 Franklin, Waterbury
22105	Ford	22, 699839, '15	W. L. Douglass, 71 Jay, N. London
22107	Ford	22, '15	Louis Coppola, 193 Hamilton, New Haven
22109	Stutz	35, 2744, '15	Miss H. L. Moore, 59 West 54th, New York City
22110	Scrymgeour	Booth 13, 440, '15	Mrs. H. Mc M. Allen, Shippan Pt., Stamford
22118	Reo	31, 902, '16	Lucy & Ida Habitzel, Newton Heights, Waterbury
22124	Cadillac	32, 98680, '14	J. K. Foran, 167 Huntington, New London
22126	Reo	27, 58814, '14	H. C. Thibault, 43 Elm, Waterbury
22127	Mitchell	35, 22565, '12	A. S. Edwards, Stepey
22128	Ford	22, 820150, '14	F. H. Maurer, 32 Arlington, West Haven
22128	Ford	22, '16	Mrs. F. S. Mills, Southport
22137	Overland	25, 17676, '16	Dennis Sheehan, 118 Carmel, New Haven
22142	Stevens-Duryea	24, 2099, '05	A. O. Shephardson, 17 Hewlett, Waterbury
22143	Ford	22, 659002, '15	Joe. Nadeau, 84 South, Waterbury
22146	Krit	25, '12	A. C. Krumwiede, 224 Orchard, Wallingford
22147	Buick	22, 10671, '18	E. J. Phillips, 60 Brownell, N. Haven
			DiFabio & D'Addario, Southington

## A. E. W. stands for insurance and service

### PLEASURE CARS

22148	Ford 22, 12012, '10	J. Kumpitch, 16 Jenks, East
22149	Pope 22, 4164, '09	New England Artesian Well Co., 86 Main, N.
22158	Ford 22, 42928, '11	Edwin F. Warner, 121 Broadway
22154	Maxwell 12, 1078, '09	Whitney F. Hayes, 130 Standish, Ha
22156	Ford 22, 729687, '16	Michael Emons, 46 Clinton Ave., New I
22167	Ford 22, 66462, '12	Adolph Fournier, 24 North First, Me
22168	American 22, '12	W. D. Sears, 229 Dwight, New H
22161	Buick 32, 10612, '09	James P. Rafferty, 41 Windsor Ave., Harl
22162	Ford 22, 411119, '16	Negrola & Bonali, 164 East Main, N. Bra
22168	Chalmers 29, '16	Arthur W. Proudman, 62 Curtis, Meri
22164	Enger 32, 1268, '12	Chas. H. Slocumb, 6 Victoria Road, Hartf
22167	Olds 19, 727086, '16	Jerome Uhl, 245 Milbank Ave., Greenw
22167	Lambert 18, 1748, '09	Chas. Sumner, 98 White, Winst
22169	Ford 22, 720867, '16	W. H. Perkins, 28 Wilson, Waterbu-
22170	Maxwell 26, '11	Jos. T. Daley, 197 Franklin Ave., Hartford
22172	Cadillac 32, '12	Jacob Greenberg, 4 Wooster, Hartford
22173	Ford 22, 68448, '12	Chauncey J. Fossey, 29 North Whiteley, Wallingford
22176	Buick 22, 6884, '12	Albert H. Viering, Collinsville
22177	Chalmers 38, 46831, '16	Amros M. Starr, East Hampton
22178	Buick 22, 106116, '16	James E. Boyland, 79 Union, Middletown
22180	Buick 22, 184965, '16	Chas. P. Blaney, 306 West 94th, New York City
22182	Flanders 19, 68186, '12	Chas. Broussar, Oakville
22188	Ford 22, 710096, '16	R. W. Tilden, 74 Pearl, Norwich
22185	Ford 22, 710969, '16	Frank N. Gardner, Yantic
22186	Chalmers 28, 236668, '12	Stanley C. Blackman, 1442 Thomas Ave., Waterbury
22187	Rolls-Royce 48, 4BD, '16	O. G. Jennings, Fairfield
22189	Fiat 16, 29178, '16	O. G. Jennings, Fairfield
22190	Buick 22, 111147, '16	Mrs. A. J. Reutter, Winsted
22191	Ford 22, 206111, '18	Wm. J. Sanders, 148 Fairview, New Britain
22192	Ford 22, 720027, '16	Isadore Griakos, 789 Bank, Waterbury
22196	Buick 22, 11922, '14	L. A. Gowdy, Somersville
22199	Buick 22, 2698, '14	M. J. King, Windsor Locks
22206	E. M. F. 30, 138246, '12	J. H. Stoddard, 66 Atwater, New Haven
22207	Buick 26, 7682, '12	C. S. Reynolds, Waterford
22208	Oakland 27, 41641, '18	W. P. Little, 196 Park Ave., Orange, N. J.
22209	Thomas 43, 504, '10	Wm. Curtis, 2 Holcomb, Hartford
22210	Ford 22, 689978, '16	Goldman & Schine, 61 Drew Place, Bridgeport
22214	Ford 22, 469346, '14	E. S. Kierstead, Groton
22216	Rambler 32, 31408, '18	Michael Kenney, 46 Governor, Hartford
22218	Ford 22, 710996, '16	J. H. Grozier, 721 Main, Hartford
22226	Ford 22, 720816, '16	Gilbert Damar, South Glastonbury
22234	Olds 36, 12068, '09	Anthony Maczalka, 10 Porter, Waterbury
22236	Brush 6, 1206, '10	Hyman Bothnick, 68 Sylvania Ave., New Haven
22238	Ford 22, 768871, '16	Ernest G. Hurlbur, 184 Ashley, Waterbury
22240	Ford 22, 678289, '16	Arnold & Aborn, 87-89 Old Slip, New York City
22243	Winton 48, 14038, '18	F. E. Williams, Old Mystic
22262	Ford 22, 710904, '16	John Murphy, 87 Thames, Norwich
22266	Cadillac 32, 46784, '12	Earl D. Partelo, 84 Truman, New London
22267	Ford 22, 719996, '16	Rudolph Dirkmann, Collinsville
22268	Sphinx 18, 1114, '16	Harold Case, Simsbury
22269	Maxwell 28, 1407, '10	C. R. McLean, 7 Pleasant, Rockville
22260	Paige 29, 68340, '16	Fred R. Hill, 97 Vine, Hartford
22261	Buick 22, 6448, '09	E. S. Hastings, Glastonbury
22262	Overland 27, 19986	J. H. Anderson, 1120 East Main, Bridgeport
22263	Norwalk 36, 447, '18	Mrs. J. B. Gillespie, Fort Michie, N. Y.
22266	Cadillac 31, 6086, '16	Harry C. Horton, 16 West 121st, New York City
22267	Packard 33, 64004, '14	Harry C. Horton, 16 West 121st, New York City
22268	Buick 22, 138671, '16	Harry C. Horton, 16 West 121st, New York City
22271	Stevens Duryea 36, 16861, '09	Martha E. Beckwith, Unionville
22272	Krit 22, 10648, '14	H. H. Burlison, 68 Arctic, Bridgeport
22273	Buick 22, 737, '11	Grace A. Knapp, Windsorville
22284	R. C. H. 16, 7279, '14	K. Babowik, 606 Myrtle Ave., Bridgeport
22290	Lozier 32, 18092, '07	Harry Witteborn, 807 East Main, Waterbury
22291	Renault 42, 84927, '18	D. H. King, Jr., Southport
22292	Ford 22, 702404, '16	Melvin E. G. Fisher, 20 Hutchins, Danielson
22296	Ford 22, 186288, '13	Frank J. Day, Stafford Springs
22299	Maxwell 16, 76060, '12	Max Cohen, 164 Windsor, Hartford
22306	Ford 22, 718347, '16	Jos. Brighenti, 16 Sanford, Hartford
22306	Moine 26, 4602, '16	I. M. Stettenheim, 127 West 86th, New York City
22309	Reo 27, 70686, '16	Geo. A. Kins, 27 Hewlett, Waterbury
22310	Ford 22, 116948, '18	Maude L. Grant, Bardwell's, Masab
22320	Dodge 24, 9846, '16	Geo. W. Gammons, 6 Spruce, South Manchester
22321	Ford 22, '16	W. J. Merritt, 184 Bunker Hill Road, Waterbury
22323	Ford 22, 768446, '16	F. A. Massicotte, 290 Wolcott, Waterbury
22324	Buick 22, 188602, '16	Edw. D. Case, 74 Forest, New Britain
22326	Columbia 28, 9063, '10	C. S. Christensen, 330 Park Ave., East Hartford
22326	Paige 22, 2110, '11	J. L. Roche, 62 Church, Hartford
22327	Ford 22, 469979, '14	Gustav G. Carlson, 40 Main, New Britain
22328	E. M. F. 28, 304614, '12	James A. Peasley, 66 Elmwood Ave., Waterbury
22386	Cadillac 32, 71230, '12	Edw. A. Ross, 24 Market, Hartford
22387	Ford 22, 84182, '13	Hal Briggs, 141 1/2 Church, Hartford
22389	Ford 22, 638831, '16	Guissepe Carnevale, 119 Hill, New Haven
22340	Ford 22, 678429, '16	Edw. Lee, Steppen Depot
22344	Dodge 24, 6987, '16	Wesley L. Marston, High, Hartford
22346	Ford 22, '16	Jos. Ranes, 263 Main, Hartford
22347	E. M. F. 26, 29874, '11	Carl E. Ericson, New Britain



# A. E. Woodford, Fire, Marine and Compensation Insurance

## PLEASURE CARS

22949	Hupp, 16, 11334, '11	Geo. D. Davis, Newington
22950	Ford 22, '16	Carl O. Anderson, 429 Stanley, New Britain
22954	Stoddard Dayton 86, 2626, '09	Henry E. Baker, South Windsor
22959	Grant 12, 51, '14	Alfred Anderson, 43 York, Hartford
22961	Ford 22, '16	Joe Coppel, 180 Commerce, New Haven
22962	Ford 22, 626666, '14	Morris E. Tuttle, 170 Sherman Ave., New Haven
22967	E. M. F. 25, 118230, '11	Wm. Crook, Hamburg
22970	Cadillac 31, 96066, '15	Edw. B. Eames, 42 College, New Haven
22976	Overland 80, 2608, '13	Lorenzo Wheeler, Bantam
22976	Cadillac 10, 864, '08	A. Bruckner, 56 Franklin, Norwich
22980	Dodge 24, '16	Mrs. E. P. Schmidt, 54 Oak, Hartford
22983	Ford 22, '16	M. Lieberman, 274 North Washington Ave., Bridgeport
22984	Briscoe 16, 1617, '16	B. C. S. Pigott, 98 Everitt, New Haven
22985	Cadillac 32, 14481, '16	G. C. Pier, Field Point, Greenwich
22988	Buick 22, 121926, '15	J. G. Powell, Stamford
22990	Ford 22, '15	Daniel L. Royce, South Willington
22991	Cadillac 10, 22820, '09	August Zons, Cromwell
22994	Chevrolet 21, 11761, '16	Thomas F. Cashman, Berlin
22996	Ford 22, 3342, '14	Michael J. Kennedy, 22 Vista, Stamford
22999	Maxwell 20, 37663, '16	Eugene W. Barnard, Bloomfield
22401	Buick 22, 11606, '09	E. S. H. Underhill, 24 Field Point, Greenwich
22403	Chandler 27, 389, '14	Ethel T. Fletcher, Greenwich
22406	Saxon 11, 3606, '14	Franklin B. Warner, Hadlyme
22407	Chalmers 22, 43423, '16	Walter Say, 217 College, Middletown
22408	Ford 22, 705448, '16	Wm. Rappaport, 805 Seaview Ave., Bridgeport
22410	Overland 25, '09	Dr. Chas. I. Page, 38 West, Litchfield
22411	Dodge 24, 1842, '16	Jos. F. Banks, Bethlehem
22412	Courier 22, 98201, '12	Arnoff L. Carlson, 353 Park, Hartford
22414	Paige 29, 56822, '15	Sophie H. Nichols, 18 Barker Ave., Hartford
22419	Buick 16, 1504, '09	Saunders Brothers, Farmington, Forestville
22435	Buick 25, 1999, '13	Dwight Travis, 33 Town Hill, Danbury
22438	Metz 22, 24645, '14	Walter F. Black, Hartwinton
22439	Ford 22, '15	Linus Barnes, Montrose
22452	Chalmers 25, 29651, '12	H. A. Merritt, 182 Ward, New Haven
22475	Maxwell 20, 26552, '16	I. B. Slossberg, 200 Capitol Ave., Bridgeport
22477	Olds 36, 67870, '10	John B. Peck, Washington Depot
22480	Franklin 18, 12106, '09	A. Fehrenbach, Stepany Depot
22483	Ford 22, '16	Jas. P. O'Neill, 156 Cedar, Bridgeport
22485	Hudson 29, 84972, '16	Jas. F. Torrance, 105 Atwater Ave., Derby
22507	Franklin 38, 6142, '12	H. Dyrene Sales Co., 404 Security Bldg., Bridgeport
22522	Cadillac 31, 15664, '15	Lillian E. Parrel, 6 North Cliff, Ansonia
22586	Reo 27, 69480, '15	Edw. B. Reiley, 122 Tower Road, Waterbury
22592	Dodge 24, 10022, '16	J. F. Dunne, 18 Norfolk, Hartford
22594	Ford 22, '15	N. J. Lewey, 65 Arch, New Haven
22595	Ford 22, '15	Rebecca R. Kenyon, 110 Hawthorne Ave., Hartford
22636	Ford 22, 363806, '13	East Hartford Garage, 15 Orchard, E. Hartford
22662	Ford 22, 322469, '14	Leon E. Perry, Clarksville
22698	Buick 22, 106166, '15	Fritz Wolgast, Suffield
22601	Ford 22, '15	J. N. Taylor, 181 Division, Shelton
22602	E. M. F., '10	Chas. H. Smith, 66 Rowan, Danbury
22608	Maxwell 20, '15	F. H. Hoffman, 269 Munson, New Haven
22605	Ford 22, '14	F. L. Wathley, Kent
22606	Dodge 24, '15	W. L. Holcomb, Granby
22607	Ford 22, '15	Andrew C. Nilsen, 217 Lloyd, New Haven
22608	Knox 25, '11	Geo. S. Taylor, 252 View, New Haven
22609	Buick 22, 11082, '09	Oscar Benson, East Berlin
22612	Buick 22, 127145, '15	T. M. Holian, Newtown
22616	Buick 22, 139364, '15	Thos. J. Maloney, Newington
22621	Krit 22, 1234, '12	Wm. E. Newman, 131 Main, South Manchester
22622	Studebaker 19, '16	F. J. Hinderer, 78 Beechmont Ave., Bridgeport
22623	Studebaker 19, 441134, '15	Arthur Jones, Route 1, Bridgeport
22624	Hudson 26, 10860, '11	Alfred L. Johnson, 1865 Park Ave., Bridgeport
22626	Reo 26, 38601, '15	John Lichartz, 70 Charter Oak Ave., Hartford
22633	Compound 12, 145, '06	B. L. Sperry, 58 State, Guilford
22637	Renault 20, 6714, '06	Clavin Jonard, 326 East 68th, New York City
22642	Overland 26, 19798, '16	M. J. Flanagan, 41 Pacific, Bridgeport
22649	Ford 22, 697711, '16	New England Lime Co., Danbury
22650	Cadillac 31, 13574, '15	Edgar H. Cottrell, Westerly, R. I.
22651	Ford 22, 710967, '15	Millard Soule, Kent
22653	Overland 22, '10	W. A. Miller, 279 Jefferson Ave., New London
22654	Ford 22, 17432, '11	Austin Tilden, Rockville
22656	Ford 22, 124998, '16	C. F. Rowley & Son, Riverton
22657	Maxwell 28, 8371, '08	Josiah Sweet, M. D., New Hartford
22663	Ford 22, '15	Philip Gratt, 380 Bostwick Ave., Bridgeport
22669	Oakland 27, 8420, '12	Fred T. Ladd, R. F. D. 2, Yantic
22671	Cadillac 31, 19864, '16	Whitney Lyon, New Canaan
22673	Ford 22, 686698, '15	L. C. Schlade, Ellington
22675	Ford 22, 637688, '15	Harry Amundson, Lime Rock
22677	Milburn Elec. 3, 17101, '15	C. F. Bosworth, 231 Woodstock Ave., Putnam
22680	Buick 22, 301, '09	Geo. A. Shelton, 219 Park Ave., Bridgeport
22681	Buick 25, 10284, '13	J. E. Dew, 1741 Stratford Ave., Bridgeport
22682	Maxwell 16, 3829, '07	David Iselevsky, 1473 Main, Bridgeport
22683	Reo 27, 67479, '16	Chas. DeVillers, 116 Walnut, Willimantic
22684	Allen 22, 4598, '16	F. H. Kellogg, Warehouse Point
22685	Ford 22, 720276, '15	M. Westewell, Litchfield
22687	Ford 22, 719268, '15	Ernest Twigg, 53 South Burrill, New Britain

## A. E. Woodford, Public Liability and Surety Bonds

### PLEASURE CARS

22689	National 33, 11409, '16	Jas. F. Dolin, 7 Windsor Ave., Hartford
22695	E. M. F. 25, 10772, '11	Wm. Pacelec, 82 John, Hartford
22696	Dodge 24, '16	Scott A. Snow, 96 Maple Ave., Hartford
22699	Buick 22, 106106, '16	Fritz Woldag, Suffield
22698	Olds 40, 70130, '11	M. S. Lane, 95 Newhall, New Haven
22701	Little 26, '13	J. H. Hayes, 107 Riverside Ave., Bristol
22702	Ford 22, 19014, '10	Otto Vogt, Elmwood
22704	Franklin 38, 14656, '18	Thos. P. Flske, Westbrook
22705	Buick 22, '08	B. C. Graves, 107 Heald, Hartford
22707	Metz 22, 16557, '12	Wm. C. Ott, 179 Babcock, Hartford
22708	Ford 22, 704590, '15	Lester D. Bishop, 48 Grove, Rockville
22709	Cadillac 31, 754, '16	Geo. W. Burch, 209 Garden, Hartford
22711	Overland 27, 4041, '15	Fred A. Jackle, 53 Woodland Ter., Waterbury
22719	Jackson 30, 535, '06	J. H. Seroy, 115 Caroline, Bridgeport
22721	Knox 30, 2471, '08	Edmund W. Green, R. F. D. 1, Phoenixville
22729	Buick 26, 6062, '12	H. A. Ludlum, 109 Easton Ave., Waterbury
22732	Maxwell 26, 2007, '12	F. A. Daniels, 620 Albany Ave., Hartford
22733	Ford 22, 637098, '15	Emma L. Hart, Milford
22735	Chevrolet 21, 10772, '15	Arch Selwyn, Rowayton
22737	Ford 22, '12	Morris E. Wolfe, 61 James, Bridgeport
22739	Ford 22, 439282, '14	John G. Goodman, Andover
22741	Pope 30, 20149, '14	S. S. Graves, 2474 Main, Bridgeport
22742	Ford 22, 718717, '16	Dr. A. A. Rousseau, 31 Bunker Ave., Meriden
22744	Studebaker 19, 433980, '16	B. H. Plumb, 74 Bidwell, Waterbury
22749	Studebaker 19, '13	Miss Hilda Holmes, Noroton
22751	American 32, 038, '10	S. R. Chaunon, 143 Hicks, Meriden
22751	Buick 22, 100628, '16	O. G. Hanks, Mansfield Center
22752	Ford 22, 712806, '16	D. F. Ranson, 11 Lambert Ave., Meriden
22757	Ford 22, 32736, '10	Jos. Cynoski, Rockfall
22758	Cole 32, 42329, '11	Kenneth Hendricks, Cos Cob
22770	Ferriss 48, 142136, '14	F. Swidells, 55 Elm, Windsor
22774	Maxwell 16, 123, '11	F. R. Dedrick, 138 Bruce Ave., Stratford
22776	Maxwell 20, 14536, '15	F. J. Devneu, Granby
22777	Maxwell 16, 76982, '12	Rowley W. Phillips, 250 Willow, New Haven
22778	Continental 32, 102, '08	Alton A. Marks, 329 Daventport Ave., New Haven
22780	Little 19, 1437, '13	Geo. A. Bialick, 104 Mather, Hartford
22781	Scripps-Booth 13, '15	C. N. Chester, Jr., Greenwich
22782	Ford 22, 403597, '11	Elmer Church, 35 Windsor Ave., Rockville
22785	Metz 24, 34463, '15	Geo. L. Terry, Collinsville
22787	Overland 19, 46030, '14	Albert H. Downs, 29 Elm, Windsor
22792	Ford 22, '13	Isabelle A. Taylor, 70 Hackley, Bridgeport
22793	Ford 22, 718772, '15	J. J. Fry, East Putnam Ave., Cos Cob
22795	Ford 22, 93626, '12	Geo. A. Kahn, Franklin
22795	Ford 22, 69312, '15	A. G. Lord, Lakeville
22795	Ford 22, 585639, '15	Florence P. Richard, 11 Webster, Rockville
22797	Buick 26, 18188	J. B. Jessup, Stamford
22798	Overland 27, 19242, '15	Lucy J. Jennings, Stamford
22799	Ford 22, 656627, '15	W. T. Ramsey, New Canaan
22803	Ford 22, '15	John Wulff, 1725 East Main, Waterbury
22804	Ford 22, 187987, '13	Wm. E. Strunz, Plainville
22805	Reo 27, 68725, '15	G. A. Larkin, Killingly
22807	Studebaker 19, 433996, '16	Rev. Chas. O. Scoville, 442 Temple, N. Haven
22809	Ford 22, '15	Abraham L. Belzer, 31 Redfield, N. Haven
22815	Chandler 27, 6517, '16	Morris Shurt, 88 Round Hill, Waterbury
22817	Chandler 28, 4144, '15	Thos. F. Donahue, 202 Walnut, Waterbury
22819	Maxwell 20, 34320, '15	A. E. Woodward, 138 Crescent, Waterbury
22820	Chandler 27, 5536, '11	J. M. Lucas, 1859 Thomas Ave., Waterville
22823	Maxwell 20, 10743, '11	R. F. Studwell, Norwalk
22825	Ford 22, '13	Mrs. M. Pokorny, Higganum
22825	Maxwell 16, 33973, '07	Jas. McAndrew, 117 Canal, Putnam
22827	Packard 25, 254, '12	Walter I. Gill, Vernon
22829	Stanley 10, 5332, '10	D. P. Johnson, East Granby
22831	Maxwell 25, 79247, '12	Geo. A. Buck, Springfield, Mass.
22833	Jackson 32, 40, '10	Rocco Mariana, 30 Montauk Ave., New London
22834	E. M. F. 26, 8099, '10	H. G. Hempstead, Groton
22836	Olds 19, 87071, '16	O. H. Marchant, 241 Alden Ave., New Haven
22837	Mercedes 15, 4572, '05	Trenor A. Rice, Canterbury
22842	Mitchell 43, 44552, '14	Mrs. Chas. W. Bell, 271 Washington, Norwich
22866	Ford 22, 748112, '16	E. F. Clasby, South Manchester
22862	Maxwell 16, 5955, '09	A. B. Gibson, Woodbury
22863	Ford 22, 401548, '14	Thomas Rau, 24 Babcock, Middletown
22864	Ford 22, '15	Caroline M. Milbank, Fairfield
22865	Ford 22, 637198, '15	Clarence S. Byrbee, 8 Cedar, South Norwalk
22868	Metz 22, 28931, '14	Henry H. Gorton, Waterford
22871	Studebaker 29, 17520, '16	Chas. F. Bliss, 5 North Cliff St., Ansonia
22872	Ford 22, 639392, '15	Walter F. Shea, 87 Broad, Stamford
22873	Cadillac 32, 50688, '14	Floyd Wallace, 432 N. Main, Wallingford
22877	Ford 22, 608732, '15	Windham Co. Farmers Association, Putnam
22878	Cadillac 31, 13715, '15	Wm. H. Phillips, 1510 West Main, Willimantic
22884	Ford 22, 721073, '15	J. E. Woodhull, 133 Washington Ave., Bridgeport
22887	Paige 29, 56813, '15	M. E. Farnsworth, 857 Orange, New Haven
22889	Ford 22, 94343, '12	Wm. A. Denison, 250 Blatchley Ave., New Haven
22898	Overland 22, 381081, '10	Samuel Higbee, 8 Ashby St., Mystic
22899	Ford 22, '15	Robert Broadbent, Easton
22901	Pope 15, '05	E. L. Whitney, Sharon
22909	Ford 22, 754578, '15	Geo. B. Hubbard, 85 East Main, Middletown

# A. E. Woodford, Accident and Health Insurance

## PLEASURE CARS

22910	Ford 22, '15	Max Edelman, 88 Winter, New Haven
22916	Chevrolet 21, 11146, '15	Geo. LeWitt, 276 Main, New Britain
22919	Ford 22, 689090, '15	Jos. F. Leahy, 497 Rubber Ave., Naugatuck
22920	Ford 22, 827300, '14	Mrs. M. S. Miller, N. Granby
22921	Ford 22, 763638, '15	Jonathan Bulkley, Ridgefield
22922	Chandler 27, 503, '14	M. W. Gurian, 395 Orange, New Haven
22923	Briscoe 15, 1612, '15	Samuel Gellen, 186 Orchard, New Haven
22924	Olds 19, '15	Mrs. D. P. Merwin, Milford
22926	Pope 36, 5454, '12	Francis J. Brennan, 152 Whitney Ave., Bridgeport
22928	Overland 25, 16908, '15	John Dalgleish, 110 Crown St., New Haven
22930	Overland 27, 118, '15	B. H. Mann, Hamden
22932	Saxon 11, 10826, '15	Chas. J. Walz, 80 Park, N. Haven
22933	Ford 22, 546780, '13	D. J. Stephens, Stafford Springs
22935	Stearns 22, 4321, '15	Edw. Holbrook, 586 Fifth Ave., N. Y.
22939	Dodge 24, 10055, '15	Wm. E. Egan, High, Southbury
22940	Ford 22, 206932, '13	Oscar Roher, 226 Derby Ave., Derby
22942	Briscoe 15, 2778, '15	Chas. E. Hull, 168 Whitfield, Guilford
22943	Ford 22, 728093, '15	Tucker & Goodwin, Hartford
22945	Buick 15, 9680, '10	E. E. Comstock, Centerbrook
22949	Ford 22, 607980, '15	Wm. L. Merwin, 36 Governor Ave., Milford
22951	Krit 22, 11884, '15	Oscar L. Smith, North Haven
22954	Interstate 19, '15	T. J. Pardy, 23 Marion, Bridgeport
22957	Rolls-Royce 48, 91B, '16	F. E. Lewis, Ridgefield
22978	Simplex 38, 1358, '14	H. W. Hanan, Port Chester, N. Y.
22980	Hudson 29, 84400, '15	Geo. H. Stoughton, 206 Beacon, Hartford
22981	E. M. F. 25, 4603, '10	Jas. L. Rooney, 114 Brook, Hartford
22986	Stevens Duryea 43, '12	Belle H. Haug, Torrington
22987	Oakland 25, 3595, '11	Fred Thorkey, Suffield
22990	Corbin 32, 1660, '11	C. R. Croft, Westogue
22991	Ford 22, 763816, '15	Perry S. Thompson, Oakville
22994	Stevens Duryea 36, 540160, '10	E. H. Wakefield, 161 Spring, West Haven
22996	Hupmobile 16, 1942, '11	S. J. Canhoner, 49 Church, Bristol
23000	Cadillac 31, 14124, '15	S. C. Kelley, 854 Main, Stamford
23001	Ford 22, 3486, '07	Wm. Burn, Jr., 290 Farmington Ave., Bristol
23003	Buick 22, 142582, '15	R. T. Higgins, 35 Hinsdale Ave., Winsted
23006	Locomobile 48, 8518, '15	P. W. Siedenber, Round Hill Road, Greenwich
23006	Ford 22, 87729, '12	Mrs. Chas. Del. Crosby, Greenwich
23005	Stevens-Duryea 36, 12332, '08	A. M. Olson, Collinsville
23009	Ford 22, '12	Lewis J. Cook, Suffield
23011	Buick 22, 3278, '08	C. L. Burgess, 816 Washington Ave., West Haven
23017	Corbin 15, 397, '11	J. J. Erwin, 10 Erwin Place, New Britain
23018	Hupmobile 16, 11775, '12	Leroy Allen, North Woodstock
23021	Reo 25, 25972, '10	L. P. Mann, 160 Pratt, Meriden
23022	Buick 22, 140916, '15	G. F. Todd, Hillside Place, New Britain
23026	Buick 16, 314, '15	A. S. Jones, 248 Albany Ave., Hartford
23028	Reo 27, 89118, '15	J. T. Huntington, 17 Clinton, Hartford
23029	Ford 22, 897016, '14	Geo. A. Brown, 489 Wilmot Ave., Bridgeport
23030	Overland 27, 12511, '15	C. S. Hungerford, Watertown
23032	Ford 22, '15	Jos. Litwak, 37 Hadlock, New Haven
23034	Overland 30, 1083, '12	Geo. T. Towne, 15 Bronson Ave., Meriden
23038	Ford 22, 72131, '15	Bernard T. Creegan, 212 Spring, New Haven
23040	Ford 22, '15	Chas Holmquist—Chas Swanson, 179 Atlantic, Bridgeport
23043	Maxwell 28, 8762, '09	Lewis Hart, 35 Norfolk, Torrington
23044	Corbin 22, 1164, '11	Daniel O'Leary, 76 Gravel, New Britain
23047	Ford 22, 69771, '15	E. F. Callander, M. D., 164 West Main, Waterbury
23048	Metz 22, 27822, '14	Chas T. Buckley, 605 Congress Ave., New Haven
23050	Metz 22, 2507, '13	Newton Cramer, Gaylordsville
23051	Trumbull 13, 424, '14	Walter A. Van Valkenburgh, 570 Dewey, Bridgeport
23053	Courier 15, 109, '15	Morton V. Northam, 846 Main, East Hartford
23061	Maxwell 10, '09	J. H. Taylor, 8 Lester, East Hartford
23064	Haynes 28, 6027, '13	C. E. Hoyt, 68 Fifth, Derby
23066	Ford 22, 71047, '15	R. M. Strobel, 86 No. 1st, Meriden
23067	Overland 27, 19055, '15	Edw. Finlan, 89 Franklin, Bridgeport
23068	Chalmers 25, 13416, '10	C. F. Meade, New Canaan
23072	Overland 27, 5919, '15	Geo. B. McCracken, 55 Mountain, Willimantic
23073	Regal 25, 2173, '10	H. P. Bird, 164 Fairview Ave., Naugatuck
23074	Winton 48, 11396, '12	Mary L. Jones, Newtown
23075	R. C. H. 15, 1236, '12	Wm. Hooper, 36 Shelton Ave., New Haven
23080	Maxwell 12, 8939, '10	Frank V. Carter, Centerbrook
23081	Buick 22, 5369, '10	Edw. L. T. Root, 11 Slater Ave., Norwich
23082	Buick 16, 546160, '06	W. D. Curtis, 5 Miner, Manchester
23083	Hudson 29, 76843, '15	John B. Morris, Saugatuck
23085	Ford 22, 87, 459, '11	Henry W. Chidsey, 736 Main, Stamford
23086	Overland 28, 56466, '12	A. H. Emery, Jr., Glenbrook
23087	Overland 28, 411995, '11	Jas. McBride, 115 Crown, Meriden
23089	Chalmers 22, 48375, '15	Henry C. Ward, 291 Washington Ter., Middletown
23095	Overland 27, 8956, '15	John P. Morian, 324 Liberty, Meriden
23100	Reo 27, 70904, '15	G. E. Beardsley, 153 North Oxford, Hartford
23104	Oakland 27, 8687, '12	Geo. R. Crobot, Roxbury
23109	Trumbull 13, 758, '15	Bertha V. Trumbull, 440 Mill Hill Ave., Bridgeport
23112	Ford 22, 678075, '15	Wm. H. Held, Greenwich
23113	Buick 22, 1169, '10	Geo. N. Osborne, Jewett City
23114	Cadillac 82, 13943, '15	J. D. Barrett, Belle Haven, Greenwich
23118	Buick 22, '08	Fred Cocker, 171 Hawthorne Ave., Derby
23123	Buick 22, 134434, '15	Mrs. C. E. Allen, 376 Winthrop Ave., N. Haven
23126	E. M. F. 26, 11916, '10	E. G. Oakley, Southport

## A. E. W. stands for prompt and satisfactory adjustments

### PLEASURE CARS

28127	Overland 29, 15657, '15	Jas. E. Steele, R. F. D. 1, Waterbury
28128	Chevrolet 21, 10427, '16	T. H. L. Robins, 28 Putnam Ave., S. Norwalk
28129	Ford 22, '16	Emma Reddy, 1102 East Main, Bridgeport
28130	Interstate 19, 7977, '16	Tracy B. Warren, 2364 North Ave., Bridgeport
28136	Buick 25, 11716, '13	J. T. Clark, 75 E. Putnam Ave., Greenwich
28145	Ford 22, 403204, '15	Harry S. Perry, 10 Highland Ave., Danbury
28147	Ford 22, 726031, '15	S. M. E. Tel. Co., 114 Court, New Haven
28148	Pierce 48, 13005, '16	Rutherford Trowbridge, 45 Hillhouse Ave., N. Haven
28149	Hupmobile 16, 1377, '10	J. P. Fagan, 277 Newfield Ave., Hartford
28161	Paterson 25, 169, '10	Wesley Anderson, Bantam
28162	Buick 22, 12122, '10	W. P. Langworthy, 99 Crystal Ave., N. London
28163	Bruch 6, 6052, '08	Irving Pleasants, Wilton
28166	Olds 19, 86494, '16	Herbert Slesley, 21 Maplewood Ave., Bridgeport
28160	Maxwell 26, '11	Mrs. Anna Sposito, 332 Hill, Waterbury
28162	Ford 22, 711325, '16	Dorothy M. Russell, 85 Bloomfield Ave., Hartford
28168	Ford 22, 236400, '13	O'Connor & Walker Co., 49 Edwards, Hartford
28172	Metz 22, 27097, '14	Jos. Dechine, 11 Emerald, Waterbury
28177	Ford 22, 49181, '11	Geo. W. Reynolds, 42 Whitney, Hartford
28178	Ford 22, 729889, '15	Michael Belletti, 32 Laurel, Hartford
28179	Overland 27, 15995, '16	I. A. May, 369 Union Ave., West Haven
28181	Maxwell 21, 5149, '12	Arthur Colby, Kensington
28183	Rambler 20, 7571, '08	Benj. Weinbaum, 229 Windsor Ave., Hartford
28185	Ford 22, 726748, '15	John Nemecky, Fairfield
28188	Peerless 38, 4289, '09	F. W. Gordon, Belle Haven, Greenwich
28190	Pope 36, 1321, '11	F. W. Gordon, Belle Haven, Greenwich
28191	Rambler 20, 3748, '14	Everett Hubbell, Seymour
28192	Ford 22, '16	John Gillis, 575 North Riverside, Waterbury
28198	Ford 22, 171842, '14	Thomas A. Collins, 78 Osborn Ave., East Norwalk
28197	Cadillac 32, 513813, '11	J. H. Steele, 49 School, Barnstable
28198	Ford 22, 704439, '16	Edw. Werner, 56 West Center, South Manchester
28199	Ford 22, 115406, '12	Frank G. Wellstood, 119 Havemeyer Place, Greenwich
28202	Ford 22, '15	E. S. Kinbe Co., State, Hartford
28204	Ford 22, 728116, '16	W. K. Shoor, 256 Winthrop Ave., Bridgeport
28207	Ford 22, '15	Ira M. Baldwin, Kensington
28214	Buick 22, 135662, '15	Chas. A. Bradley, Woodbridge
28216	Ford 22, 686638, '15	C. H. Hatheway, Ellington
28217	Saxon 11, 10763, '15	Bert O'Neill, 442 Ludlum, Bridgeport
28222	Ford 22, 697772, '16	J. J. Wooster, 28 Ludlow, Waterbury
28229	Ford 22, 671489, '14	John Nystrom, Thomaston
28233	Ford 22, '15	Jas. L. Morse, 48 Center, Waterbury
28236	Ford 22, '15	Patrick N. Connors, 1 Lyon Place, New Haven
28237	Ford 22, 710518, '15	J. Evelyn, 545 Vauxhall, New Haven
28239	Ford 22, '15	C. K. Narajowski, 335 Grand Ave., New Haven
28241	Ford 22, 711740, '15	Dr. C. B. Barnum, 8 Pleasant, Groton
28245	Ford 22, 69657, '11	Leon M. Tatree, 18 Hamilton, Greenwich
28250	Ford 22, 728652, '15	Martin Donahue, 75 Black Rock Ave., Bridgeport
28251	Ford 22, 124028, '12	A. L. Kuran, 136 Union, Torrington
28262	Sunbeam 21, 6317, '12	Wm. Ziegler, Jr., 627 Fifth Ave., New York City
28269	Haynes 28, 7677, '15	W. H. Forsyth, 234 Fountain, New Haven
28261	Ford 22, '14	S. Brodrib, 55 Mahl Ave., Hartford
28262	Ford 22, '16	L. S. Tyler, 1109 Chapel, New Haven
28264	Lancia 22, 240, '10	Geo. M. Graulick, Carlton Hotel, Stamford
28265	Apperson 30, 1232, '09	Michael Delohery, Jr., 68 Main, Danbury
28268	Ford 22, 714379, '15	Tiffany Bros., 68 South Main, Winsted
28273	Cadillac 32, 94716, '14	Frank J. Sears, South Coventry
28281	Ford 22, 22413, '13	A. Johnson, Roxbury Road, New Britain
28286	E. M. F. 25, 18046, '11	Chas. Bisell, Lakeville
28287	American 32, 2805, '12	Harry E. Hard, 56 Bank, Waterbury
28289	Velie 29, 19093, '15	John Molden, 1443 Stratford Ave., Bridgeport
28293	Ford 22, 693312, '15	A. G. Lord, Lakeville
28295	Ford 22, 330392, '15	Walter G. Shea, 87 Broad, Stamford
28307	Ford 22, 722598, '16	E. E. Thrall, 20-Tenth, Derby
28311	Ford 22, '15	Booth-Bayliss Comm. School, Bridgeport
28316	Overland 25, 699697, '13	H. B. Ellis, 1130 Laurel Ave., Bridgeport
28317	Ford 22, '15	Samuel Zwirb, 62 Dickerman, New Haven
28319	Overland 27, 38033, '14	Robert P. Winton, 136 Canner, New Haven
28322	Flanders 20, 68845, '12	James Osborn, New Canaan
28324	Oakland 19, 36498, '14	Howard S. Nelson, New Haven Ave., Derby
28327	Ford 22, 18247, '10	Israel Kaspar, Colchester
28328	Ford 22, 725005, '15	Mrs. Lina Ortner, Madison
28329	Cadillac 31, 14945, '16	E. D. Stone, 15 West, New London
28333	Buick 22, 6940, '12	Mabel M. Stevens, 110 Seymour Ave., Derby
28336	Buick 22, 1676, '11	E. C. Hotchkiss, 89 Hill, Derby
28340	Ford 22, 29475, '13	Geo. R. Wilcox, New Hartford
28342	Stoddard-Dayton 32, 1635, '07	Kenneth W. Hastings, Somers
28343	Overland 25, '11	Thos. S. Bryne, 104 Church, Hartford
28344	Maxwell 26, 8114, '11	A. W. Mortensen, Wethersfield
28348	Ford 22, 728055, '15	S. L. Frear, Falls Village
28351	Ford 22, 727581, '15	J. H. Mackie, Falls Village
28352	Pope 27, 827, '09	F. B. Rouviere, 1 Charlotte, Hartford
28356	King 24, 1765, '14	Augusta F. Patchen, 2548, North Main, Bridgeport
28358	Winton 19, 4876, '09	C. H. Brownell, 614 Winthrop Ave., New Haven
28360	Ford 22, 5931, '11	Victor W. Burr, Stacey Dept.
28361	Ford 22, '15	Chas W. Gordon, 1463 Park Ave., Bridgeport
28363	Ford 22, 729385, '15	John Carpenter, Rockville
28364	Briscoe 16, 2518, '15	Thomas Savino, 836 Pembroke, Bridgeport

A. E. Woodford, Insurance, 803 Main St., Hartford, Conn.

PLEASURE CARS

23366 Ford 22, 11266, '12  
 23366 Franklin 16, 2331, '06  
 23371 Marion 26, 3661, '12  
 23373 Overland 29, 2307, '15  
 23374 Garford 36, 274, '10  
 23375 Studebaker 19, 426008, '15  
 23377 Stanley 10, 2562, '09  
 23379 Ford 22, 729321, '15  
 23380 Mitchell 28, 6231, '13  
 23381 Mitchell 28, 118608, '11  
 23382 Ford 22, 271102, '13  
 23384 Jackson 32, 6700, '10  
 23387 Cameron 15, '06  
 23388 Pope 36, 17142, '13  
 23389 Alpenn 22, 3632, '13  
 23390 Ford 22, 678188, '15  
 23393 Hudson 22, 5307, '11  
 23394 Ford 22, 727374, '15  
 23395 Metz 24, 23381, '15  
 23396 Patterson 20, 4377, '11  
 23398 Ford 22, 183693, '13  
 23399 Jensen 28, 11305, '11  
 23402 Reo 27, 69354, '15  
 23403 Stevens-Duryea 24, 29795, '08  
 23406 Pope 8, 3320, '08  
 23406 Ford 22, '15  
 23407 Saxon 11, 2016, '14  
 23408 Stanley 20, 7858, '13  
 23409 Dodge 24, 10546, '15  
 23413 Ford 22, 693133, '15  
 23414 Ford 22, '15  
 23422 Ford 22, 723582, '15  
 23423 Pone 28, 827, '07  
 23428 Scripps-Booth 13, 265, '15  
 23429 Ford 22, 732233, '15  
 23430 Stanley 20, 52, '11  
 23440 Franklin 31, 21693  
 23441 Studebaker 19, '14  
 23444 Studebaker 19, 440958, '15  
 23449 Ford 22, 437245, '13  
 23450 Ford 22, 69719, '14  
 23452 Abbott 26, 1840, '12  
 23453 Metz 24, 34660, '15  
 23457 Cadillac 31, 14870, '15  
 23458 Chevrolet 21, 1715, '14  
 23460 Ford 22, 32592, '11  
 23462 Ford 22, 721077, '15  
 23465 Ford 22, 478685, '14  
 23468 Ford 22, 691522, '15  
 23470 Flanders 20, 64175, '12  
 23473 Ford 22, 705118, '15  
 23480 Imperial 12, 7198, '12  
 23481 Ford 22, 468335, '14  
 23483 Ford 22, 71613, '14  
 23486 Ford 22, '15  
 23487 Overland 27, 14896, '15  
 23489 Corbin 32, 1334, '12  
 23493 Ford 22, 404602, '14  
 23494 Pope 8, 190, '04  
 23496 Ford 22, 779033, '15  
 23496 Ford 22, '15  
 23499 Ford 22, '15  
 23500 Ford 22, '15  
 23503 Ford 22, '15  
 23506 Ford 22, '15  
 23510 Ford 22, 139549, '12  
 23511 Scripps-Booth 13, 820, '15  
 23513 Haynes 28, 6506, '13  
 23514 Ford 22, 433944, '14  
 23516 Trumbull 13, 335, '14  
 23517 Maxwell 20, 1344, '14  
 23519 Reo 25, 68322, '14  
 23520 Ford 22, 34661, '12  
 23523 Ford 22, 685617, '15  
 23524 Brush 6, 562, '09  
 23526 Metz 22, '15  
 23529 Buick 22, 3003, '14  
 23529 Hudson 40, 51256, '13  
 23533 Metz 22, 15555, '12  
 23535 Overland 27, 14903, '15  
 23537 Maxwell 20, 38872, '15  
 23538 Mora 32, '11  
 23539 Ford 22, 778854, '15  
 23544 Ford 22, 171396, '13  
 23545 E. M. F. 25, 49618, '12  
 23548 Ford 22, 704573, '15

J. M. O'Brien, 7 School, Groton  
 J. W. Kempf, 18 Pearl, Seymour  
 Menna Massari, 142 Bradley, New Haven  
 W. L. Hopkins, New Preston  
 M. J. Jordan, 22 Chapel, Bridgeport  
 Chas. E. Hatch, New Britain  
 W. B. Hart, 15 Maple, Plainville  
 Wm. E. Orcutt, South Coventry  
 J. H. Yando, 21 Queen, Meriden  
 Mrs. D. J. Maguire, 131 Black Rock Ave., New Britain  
 J. O. Phelps, Jr., Simsbury  
 Bernard Miller, 96 Lake, New Britain  
 Wm. W. Reed, 304 Park, New Britain  
 Anton Dziabo, 7 1/2 Oak, Hartford  
 D. Gold, 127 Hartford Ave., New Britain  
 Patrick J. Sammon, 109 North Main, Bristol  
 C. A. Tinkham, 6 Wethersfield Ave., Hartford  
 David M. Fichman, 294 Park, New Britain  
 Christopher M. Chesel, Suffield  
 Geo. S. Smith, Noroton Heights  
 Mrs. A. DeLaney, 1349 Fairfield Ave., Bridgeport  
 T. M. Heavey, Suffield  
 Albert J. Lord, 204 Colony, Meriden  
 Clarence Barlow, 2 Rosemary Place, South Manchester  
 Dr. Fannie Radom, 244 Windsor Ave., Hartford  
 Wm. F. Kelly, 934 East Main, Waterbury  
 Wm. Thibodeau, 35 Sunset Ave., South Manchester  
 Geo. Tong, 75 Race St., Bristol  
 Jennie P. Woodford, Unionville  
 Wm. W. Reed, Maple Ave., Bristol  
 Ellsworth Lyman, 16 East Main, Waterbury  
 H. R. White, 416 Oak, New Haven  
 Carl Bader, Washington Depot  
 E. H. Tranturn, 19 Mansfield St., Hartford  
 Hartford City Gas Light Co., Hartford  
 I. K. Barnes, 2 Charlotte, Washington  
 H. D. Bradburn, 726 Prospect Ave., Hartford  
 Chas. J. Collins, 57 Washington Ter., Bridgeport  
 J. L. Postal, 57 Cleveland Ave., Bridgeport  
 T. D. Bradley, Washington  
 E. E. Stock, 271 Wheeler Ave., Bridgeport  
 Ida K. Karnopsky, 36 Cook, Waterbury  
 Wm. B. Williams, 838 Asylum Ave., Hartford  
 Fred H. Thrall, Windsor  
 L. G. Turner, 335 Glen, Meriden  
 James Curcio, 157 Willard, Bridgeport  
 F. E. Silliman, Easton  
 P. J. Cronley, Middlebury  
 T. J. Apley, Winchester  
 Louis Vener, 857 Howard Ave., New Haven  
 Samuel Biskin, Ellington  
 Alvin Nelson, 51 Webster, Hartford  
 Geo. Smedes, Mansfield Center  
 John A. Morse, 216 South Main, Putnam  
 Max Franson, 33 Williston, Bridgeport  
 W. R. Bennett, Elmwood  
 F. B. Rogers, Morris  
 Ira B. Tucker, Tariffville  
 W. J. McCann, 37 Pleasant, Bristol  
 Albert Gloonband, 67 Bellevue, Hartford  
 Jas. H. Wilbraham, 66 Sterling, Hartford  
 John B. Voorhees, 854 Asylum Ave., Hartford  
 J. L. McGuire, 75 Lafayette, Hartford  
 A. E. Strong, Glastonbury  
 Capitol Paper Co., 221 State, Hartford  
 Otto Rispoli, 238 Peck Ave., West Haven  
 Walter T. Cabill, 203 Cann, Westford  
 Gertrude E. Brown, 144 Church, Wallingford  
 Leroy G. Howard, 101 Kensington Ave., New Britain  
 Harry M. Getchell, 864 Stratford Ave., Bridgeport  
 J. M. Narkevitch, 767 Maple Ave., Hartford  
 Leone Vile, 251 Park, Hartford  
 Mrs. A. E. Walker, 136 Dwight, New Britain  
 L. S. Banford, Rockville  
 Carlton S. Bartlett, 8 Village, Rockville  
 G. E. Kenyon, 184 Main, Hartford  
 Thomas F. Flannery, 33 Whiting, New Britain  
 James F. Gleason, 131 Fortsea, New Haven  
 Harry Palmer, 73 Phoenix Ave., Waterbury  
 C. F. Lippert, 177 Sherman Ave., Meriden  
 Wm. F. Petrie, Norwalk  
 Isaac A. Josephi, R. F. D. 48, Ridgefield  
 Mrs. A. H. Terry, Fairfield  
 Burton C. Morey, 182 Glen, New Britain  
 Wm. F. Clarke, 1347 Pacific, Brooklyn  
 Harry B. Elliott, Ellington

## A. E. Woodford, Automobile Insurance

### PLEASURE CARS

23549 Scripps-Booth 13, 438, '13  
 23564 Mitchell 32, '09  
 23566 Allen 20, 8709, '15  
 23562 Ford 22, 781718, '15  
 23558 Ford 22, 591278, '15  
 23564 Ford 22, 723139, '15  
 23570 Ford 22, 100696, '12  
 23576 Ford 22, 706437, '15  
 23578 Ford 22, 683544, '15  
 23580 Ford 22, '15  
 23581 Ford 22, 702210, '15  
 23584 Overland 26, 3380, '11  
 23587 Cadillac 32, 93991, '14  
 23590 Overland 29, 83405, '15  
 23594 Buick 22, 62998, '14  
 23602 Ford 22, 698179, '15  
 23603 Buick 28, 278107, '10  
 23605 Chalmers 25, 24350, '13  
 23606 Studebaker 29, 501346, '13  
 23609 Geo 25, 55219, '15  
 23610 Overland 22, 47729, '11  
 23611 Ford 22, '15  
 23613 Ford 22, '15  
 23617 Stearns 46, 885, '09  
 23618 Hupmobile 16, 48103, '14  
 23619 Pierce 48, 8012, '10  
 23621 Abbott 32, 20463, '13  
 23622 Maxwell 50, 411, '14  
 23625 Ford 22, 692907, '15  
 23627 Overland 25, 4198, '15  
 23629 Geo 27, 70226, '15  
 23630 Buick 22, 136814, '15  
 23636 Buick 28, 2590, '10  
 23637 Ford 22, 609708, '15  
 23638 Trumbull 18, 511, '15  
 23644 Ford 22, 600639, '15  
 23645 Ford 22, 727893, '15  
 23646 Smith 25, 1, '13  
 23647 Ford 22, '13  
 23648 Buick 22, 136752, '15  
 23650 Metz 25, 84296, '15  
 23651 Ford 22, 42956, '14  
 23656 Ford 22, 636057, '15  
 23663 Ford 22, '15  
 23667 Oakland 27, 20491, '12  
 23670 Overland 19, '11  
 23673 Ford 22, 132719, '12  
 23674 Rambler 32, 26251, '11  
 23676 Ford 22, 747768, '15  
 23677 Hudson 25, '12  
 23681 Ford 22, '15  
 23688 Cadillac 81, 14016, '15  
 23686 Buick 22, 13907, '15  
 23687 Ford 22, 464426, '14  
 23691 Paige 25, 1555, '13  
 23696 Ford 22, 463813, '15  
 23699 Ford 22, 190240, '13  
 23700 Ford 22, 731940, '15  
 23705 Elmore 32, 8548, '12  
 23707 Buick 15, 1495, '15  
 23708 Buick 16, 877, '10  
 23710 Stutz 35, '15  
 23712 Ford 22, 705396, '15  
 23716 Ford 22, 688228, '15  
 23717 Ford 22, 670017, '15  
 23719 Locomobile 22, 1300, '07  
 23722 Buick 22, 13697, '11  
 23724 Overland 27, 791285, '14  
 23725 Cadillac 32, 82922, '13  
 23726 Ford 22, 270138, '13  
 23728 Velie 32, 14411, '10  
 23729 Ford 22, '15  
 23731 Assembled 19,  
 23735 Whiting 16, 1172, '10  
 23739 Ford 22, 14684, '07  
 23740 Geo 27, 69109, '15  
 23743 Ford 22, 452284, '14  
 23745 Velie 29, 13705,  
 23751 Ford 22, 116530, '12  
 23753 Stoddard Dayton 40, 11A357, '11  
 23756 Ford 22, 59657, '11  
 23757 Buick 22, 13024, '15  
 23758 Overland 27, 1189, '14  
 23760 Ford 22, 687111, '15  
 23768 Geo 25, 45268, '12  
 23764 Ford 22, 351694, '14

Bertha H. B. Jesup, Riverside  
 Frank Barlow, Noank  
 Millan Goen, 798 Orchard, New Haven  
 F. R. McNamara, Scitico  
 George Smith, Suffield  
 F. P. O'Brien, 24 Alden Ave., Thompstonville  
 Thos. H. Baker, 175 Wade, Bridgeport  
 C. E. McFarlane, 195 High, Willimantic  
 G. K. Anderson, Beacon Falls  
 John F. Culligan, 621 Wolcott, Waterbury  
 George R. Bork, Rockville  
 Fred L. Smith, North Guilford  
 Geo. P. Hotaling, 46 Field Point Rd., Greenwich  
 Mrs. Ella L. Edmonds, Deep River  
 Max Gordon Sons Corp., Norwich  
 Lewis W. Schromerhorn, 28 Union, Terryville  
 Frank Maletta, 352 Arch, New Britain  
 S. J. Epstein, 38 Winter, Torrington  
 J. D. Doherty, 93 Mill Hill Ave., Bridgeport  
 Antoinette Luescher, Southport  
 S. D. Congdon, 23 Brewer, New London  
 Walter T. Kenyon, 826 Dixwell Ave., Highwood  
 Herman Ammann, 479 Lombard, New Haven  
 Adolf Goetz, West Hartland  
 H. R. Heirle, 15 West Park Place, Stamford  
 Pierce Arrow Renting Co., 205 West End Ave., N. Y.  
 Michael McGarry, 56 Maplewood Ave., Bridgeport  
 Wm. Bourr, 87 Maltby, New Haven  
 G. S. Gadois, 499 Montauk Ave., New London  
 H. E. Clark, Middlebury  
 Michael J. Kelly, Madison  
 Lee G. Day, Greenwich  
 Wm. H. Gordon, 298 Prospect, Norwich  
 Russell A. Cowley, Greenwich  
 Wm. Carter, 541 Main, Stamford  
 John Field, in care of Warner Bros., Bridgeport  
 Jos. F. Dutton, Glastonbury  
 Henry A. Counter, Rockfall  
 B. M. Adams, 30 Deerfield Ave., Hartford  
 J. C. Phillips, Wauregan  
 C. E. E. Bergeron, 199 West, Bristol  
 Francisco Del Vecchio, 243 Pequonnock, Bridgeport  
 August Genot, Glastonbury  
 George Demirjean, 850 State, Bridgeport  
 Richard C. Schappa, 48 Bushnell, Hartford  
 John E. Kane, 28 Hickok Ave., Bethel  
 Chas. H. Wheeler, Westport  
 Ralph C. Vaughn, 15 Ridgewood, Waterbury  
 Blanche B. Lamb, Yantic  
 L. P. Sperry, 46 Pine, Waterbury  
 G. Szuelska, 706 Grand Ave., New Haven  
 Miss Alice Field, 37 Linden, Waterbury  
 M. M. Davis, Suffield  
 Samuel Koplin, Windsor Locks  
 Max M. Kaufman, 17 Beiden, Hartford  
 Theo. Walp, New Rochelle, New York  
 Dexter S. Phelps, Jr., 18 Magnolia, Hartford  
 Frederick B. Mather, 924 Windsor Ave., Hartford  
 Allen Chadderton, Enfield  
 Mrs. S. L. Flower, 200 Fern, Hartford  
 George O. Randall, Putnam  
 Dickinson S. Cummings, Linden Lodge, Stamford  
 Merrick J. Worthington, Somers  
 Warren S. Mason, Farmington  
 J. E. Kribba, Unionville  
 Mrs. L. H. Biglow, Ridgefield  
 Jas E. Hartigan, 183 Pine, New Haven  
 Louis Markow, 261 Main, Norwich  
 Hession Bros., 19th and Emmet, Bridgeport  
 Edgar B. Perry, Weston  
 Samuel Rondonanski, 3 Clermont, Waterford  
 E. W. Dupee, 733 State, Bridgeport  
 Katherine Connell, 62 Clifton, New Haven  
 H. F. Case, 160 Highland, South Manchester  
 Fred A. Surber, Westerly, R. I.  
 Harry E. Keane, Old Mystic  
 Edw. H. Bates, Terryville  
 Chas. F. Williams, 84 Washburn, Milford  
 Samuel F. Watrous, 90 Spring, Willimantic  
 Frederick W. Karstens, 384 S. Main, Waterbury  
 Dr. J. A. Clark, 92 Mason, Greenwich  
 Mrs. C. A. Mallory, Sherman  
 Robert Gilchrist, Noroton  
 Miss Sarah Farley, Milford  
 Daniel Scott, Windsor  
 D. W. Durgy, Sherman

## A. E. W. stands for insurance and service

### PLEASURE CARS

23767	Autocar 26, 8674, '11	Robert McCowen, R. F. D. 18, Danbury
23770	Hupmobile 16, 2164, '12	Caleb Danielson, Litchfield
23771	Ford 22, 105387, '11	Theo. Dailey, 14 Anderson, New Haven
23772	Ford 22, 536882, '15	Thed. Ferris, 12 Park Row, Stamford
23774	Briscoe 16, 1159, '15	Mrs. McGusty, North, Greenwich
23775	Ford 22, 77593, '16	Jos. V. Crosby, 44 Sound View Dr., Greenwich
23776	Maxwell 22, 105387, '13	Hazel M. Clark, 130 West River, Milford
23777	Dodge 24, 10814, '15	E. C. Greywax, 98 Derby Ave., Seymour
23778	Ford 22, 728811, '15	E. C. Hoxie, 127 West Broad, Westerly, R. I.
23780	Detroitter 18, 2670, '13	Harry Crissey, New Canaan
23785	Hupmobile 16, 1343, '11	Frank Miller, 147 George, New Haven
23788	Hupmobile 16, 4409, '10	J. H. Bailey, Yantic
23791	Ford 22, 41584, '14	C. L. Wright, Andover
23792	Metz 24, '15	R. A. Silvernale, 65 Allen Place, Hartford
23794	Metz 22, 30496, '14	H. J. Wise, Stafford Springs
23796	Saxon 19, 164, '13	C. S. Woodward, 15 Tremont, Hartford
23796	Overland 25, 5440, '15	Police Department, Stamford
23797	Hudson 26, 9059, '11	Thos. W. Griswold, Goshen
23799	Ford 22, '16	A. J. Rosenbluth, 691 Whitney Ave., New Haven
23801	Cadillac 31, 16061, '15	J. P. Bartram, Black Rock, Bridgeport
23802	Maxwell 15, 10557, '11	Wm. A. Brown, 29 Holabird Ave., Winsted
23811	Ford 22, 721090, '15	Patrick Fitzgerald, 278 Caroline, Derby
23812	Ford 22, 482943, '14	F. J. Scott, Suffield
23813	Buick 32, 9890, '10	John J. Griffin, 418 South Main, Waterbury
23817	Ford 22, 365006, '14	J. P. Smith, Clinton
23823	Ford 22, '15	Gustav A. Skibbe, 12 Second, Highwood
23824	Ford 22, 234517, '13	T. G. Rowe 17 Ralston Ave., Whiteville
23831	Buick 22, 30903, '14	H. R. Rogers, 20 Pleasant, Hartford
23833	Ford 22, 69181, '15	Robert W. Chaffee, 154 Williams, New London
23835	Chevrolet 21, 767, '14	H. B. Smithers, 44 Exchange Place, New York
23837	Overland 28, 52111, '12	Chester A. White, 123 Hohart, New Haven
23840	Ford 22, '16	Louis Sachs, 709 Dixwell Ave., New Haven
23841	Hudson 26, 7630, '12	Thos. J. Shannessy, Green's Farms
23842	Ford 22, 72891, '15	Wm. H. Corbin, 71 Pierpont, Waterbury
23843	Paige 29, 67078, '15	H. C. Warren, 293 Collins, Hartford
23846	Paige 26, 14671, '16	Wm. F. Healey, 217 Elizabeth, Derby
23851	Maxwell 16, 76999, '12	L. V. McGe, 561 Main, Hartford
23857	Columbia 15, 5690, '16	Thos. J. Phillips, 170 South Whittier, New Preston
23858	Ford 22, 678896, '15	W. H. Douglass, New Preston
23859	Overland 27, 8201, '14	H. B. Moore, 379 Capen, Hartford
23862	E. M. F. 25, 86482, '12	John A. Yeomans, 21 Lafayette, Norwich
23863	Ford 22, 664188, '15	Edw. Logan, 13 South Main, Torrington
23871	Ford 22, 63078, '14	Chas. E. Brucker, 28 South Main, Torrington
23872	Reo 27, 63078, '14	Christian Jensen, 139 Standish, Hartford
23876	Reo 27, 61644, '14	Lena Katz, 2 Winthrop, Hartford
23879	Locomobile 48, 4876, '11	Virginius J. Mayo, 986 Dixwell Ave., New Haven
23880	Trumbull 18, '14	Mrs. E. W. Fuller, 281 Oxford, Hartford
23881	Buick 22, 15792, '15	John J. Kelleher, Rockville
23884	Ford 22, 747332, '15	Standard Oil Co. of N. Y., 370 Front, Hartford
23885	Franklin 31, 21229, '16	John Mastirano, 333 Center, Meriden
23890	Ford 22, 172126, '13	Otto Flossbach, 72 Union, Rockville
23893	Ford 22, 735404, '15	R. B. Muller, 46 Crown, Hartford
23894	Packard 48, 35651, '13	Truman S. Lewis, 150 Woodlawn Ter., Waterbury
23895	Maxwell 28, 3822, '09	J. F. Ackley, 54 Clinton Ave., Bridgeport
23896	Studebaker 19, 804927, '14	J. H. Perkins, 19 Smith, New London
23897	Ford 22, 212310, '13	D. E. Hayes, 161 Capitol Ave., Hartford
23898	Ford 22, 208942, '13	I. J. Blachley, 151 Union Ave., West Haven
23903	Hudson 25, '10	M. A. Besser, 365 Whalley Ave., New Haven
23905	Buick 26, 2014, '11	A. E. Ellmers, 108 South Broad, Meriden
23906	Cadillac 32, 65846, '12	Henry C. Gardner, East Lyme
23911	Ford 22, 604440, '16	F. Prescott, Waterbury
23913	Buick 39, 141398, '16	J. B. Jones, 42 Fiske, Waterbury
23920	Ford 22, 227394, '13	T. L. Sanford, 19 Broad, Plainville
23922	Cadillac 28, 47460, '10	S. M. Hurlbut, 24 Church, Torrington
23923	Ford 22, 706379, '15	A. A. Bernier, West Thompson
23925	Chalmers 26, 22562, '10	David T. Domanos, 410 Bostwick Ave., Bridgeport
23926	Ford 22, 570579, '15	Arthur C. Berry, Lakeville
23932	Saxon 11, 11160, '15	Fred Klausner, 186 Foster, New Haven
23934	Ford 22, '16	D. E. McNamara, 375 Elm, New Haven
23936	Atlas 16, 110, '11	Wm. G. Mayer, Mt. Carmel
23942	Packard 40, 16773, '11	Louis Berman, 26 Vernon, New Haven
23945	Overland 29, 1714, '15	Jos. Ciglar, 481 Brewster, Bridgeport
23947	Chandler 27, 5916, '15	Mark W. Norman, Darien
23948	Maxwell 20, 33764, '15	Mortimer S. Brown, 377 Sumner, Stamford
23950	Ford 22, 728780, '15	Thos. F. Carey, 592 Fairfield Ave., Bridgeport
23955	Ford 22, '15	E. R. Dodge, 829 Edgewood Ave., New Haven
23967	Studebaker 19, 9080, '11	Mrs. J. I. Bell, Rowayton
23969	Cadillac 19, 14934, '16	R. L. Taylor, 200 Main, Danbury
23962	Overland 28, 56306, '11	Thos. E. Fox, 240 New Britain Ave., Hartford
23963	Ford 22, 290109, '13	John Guest, 66 Spring, New Haven
23964	Ford 22, 277110, '13	Edna F. Hiron, Westbrook
23965	Regal 22, 8327, '14	Nathan Goldberg, Bridgeport
23968	Ford 22, 716039, '15	W. R. Phillips, 347 High, Middletown
23972	Overland 26, 20352, '15	Clarence Cameron, Lake Ave., Greenwich
23978	Paige 29, 67023, '15	G. W. Millett, Green's Farms
23980	Ford 22, 774816, '16	

# A. E. Woodford, Fire, Marine and Compensation Insurance

## PLEASURE CARS

23982	Lexington 25, 2297T, '15	Mrs. C. E. Ochs, Shippan Post, Stamford
23983	Ford 22, 702918, '15	Rev. J. G. Newson, Clinton
23990	Reo 27, 709566, '15	Max Doerkin, 637 High, Middletown
23991	Reo 26, 36216, '12	Earl C. Roberts, Middletown
23992	Krit 22, 2672, '12	Ronald Thorne, 171 Madison Ave., Bridgeport
23993	Ford 22, 23998, '12	Robert V. Norris, Jr., 119 College, New Haven
23999	Buick 22, 16099, '14	Clifford H. Street, 328 Main, New Haven
24002	Ford 22, 723200, '15	H. M. Hodges & Bros., 290 York, New Haven
24019	Overland 27, 19663, '15	Remington Arms & Ammunition Co., Bridgeport
24005	Paterson 25, 26317, '10	John J. McNamara, Scitico
24007	Reo 25, 49949, '13	Karl A. Reiche, 30 Stears, Bristol
24016	Dodge 24, 10736, '15	George Robbins, Noroton Heights
24018	Ranch Lane 4, 1523, '13	Marian W. Stearns, 1050 Prospect Ave., Hartford
24026	Ford 22, 63563, '11	C. E. Palmer, 18 Preston, Hartford
24030	Mitchell 38, 24649, '12	H. P. Stedman, 78 Conn. Blvd., East Hartford
24031	Mitchell 32, 6926, '13	Fred C. Roberts, 229 Black Rock Ave., Bridgeport
24032	Studebaker 29, 616742, '15	R. S. Banks, Fairfield
24033	R. C. H. 16, 2916, '13	Chas. Wolfe, East Haddam
24034	Overland 22, 884426, '10	Howard Shail, 42 Victor, Danbury
24036	Overland 27, 10270, '16	Henry Finch, Wilton
24037	Buick 22, 139371, '15	Jas. F. Ryan, 94 Wilcox Ave., Meriden
24038	Everitt 25, 6027, '13	John W. Lane, 382 South Ave., Bridgeport
24039	Ford 22, 306418, '13	Wm. J. Thresher, Burnside
24040	Metz 22, 15606, '12	Andrew Caracciolo, 65 Ramsdell, Westville
24046	Empire 19, 2201, '11	J. C. Whitney, 17 Chapin Place, Hartford
24047	Buick 25, 2347, '13	Harold M. Reed, 76 North Main, West Hartford
24049	Regal 25, 2491, '10	A. R. Taylor, 596 Bishop Ave., Bridgeport
24052	Cadillac 25, '08	J. G. Dorigan, 93 Norton, New Haven
24054	Oldsmobile 36, 67692, '07	Brvon Ferry, 91 Mill Hill Ave., Bridgeport
24056	Buick 22, 142939, '15	F. D. Spencer, 496 Prospect Ave., Hartford
24058	Ford 22, 683, '08	C. H. Niun, Cheshire
24067	Overland 30, 711611, '13	Martin Wright, Litchfield
24069	Ford 22, 686558, '15	J. F. Austin, Farmington
24073	Cadillac 32, 26863, '11	Ralph S. Burr, Norfolk
24075	Ford 22, 731739, '10	Jos. L. Prouex, 272 Oakwood Ave., Bridgeport
24076	Ford 22, 785748, '16	F. H. Smith, 48 Madison, Hartford
24077	Reo 31, 1271, '16	Reno Swift, West Cheshire
24078	Buick 22, 136655, '14	Mrs. Edward Dowding, 95 Union, Rockville
24079	Ford 22, 417715, '14	George W. Adams, West Suffield
24081	Antocrat 12, 1837, '14	Sam Kanter, 9 Lamoore Ave., Hamden
24082	Ford 22, 119793, '12	Wladys Gutoski, Ivoryton
24084	Knox 38, '10	Miss Ethel M. Ferris, Stamford
24086	Reo 26, 45976, '13	W. C. Sage, 191 South Whitney, Hartford
24090	Ford 22, 727257, '15	Gerald C. Low, Watertown
24091	Ford 22, '15	Manuel Ginsberg, 909 Maplewood Ave., Bridgeport
24091	Briscoe 16, '15	Manuel Ginsberg, 909 Maplewood Ave., Bridgeport
24094	Ford 22, 707686, '15	Michael Keefe, 42 Woodstock Ave., Putnam
24096	Ford 22, '16	Frank Adams, 10 Orland, Bridgeport
24097	Buick 16, 2477, '11	Morris Gellis, 63 Tom Thumb St., Bridgeport
24098	Crawford 28, 510, '10	Mrs. A. L. Pearson, Cannon Station
24109	Stevens Duryea 44, 26428, '13	C. H. Osgood, 161 Washington, Rockville
24110	Studebaker 29, 615058, '15	Harry W. Griffin, 301 Montauk Ave., New London
24115	Stevens Duryea 36, '08	Harry A. Webb, Greenwich
24121	Ford 22, 204733, '13	Leander Hedberg, R. F. D. 2, Bridgeport
24127	Ford 22, 697740, '15	A. D. McIntosh, Taft School, Watertown
24131	Ford 22, '15	David V. Bennett, 317 Grand Ave., New Haven
24132	Ford 22, '16	Bridgeport Sewer & Construction Co., 165 Lindley, Bridgeport
24134	Valis 34, 19219, '14	Patrick J. Brennan, 565 East Main, Waterbury
24136	Ford 22, '15	C. L. Dieringer, 518 Atlantic, Bridgeport
24138	Overland 22, 2232, '10	George Anthony, 620 Jackson, Willimantic
24141	Chalmers 25, 176, '11	S. R. Clock, Summer, Stamford
24146	Paige 32, 3152, '12	Albert E. Terrill, Ansonia
24146	Overland 19, 49326, '12	Louis D. Wanter, Chapinville
24148	Paige 25, 11316, '13	Frank C. Smith, 4 Kirkham Ave., East Hartford
24151	Ford 22, '15	J. H. Rubin, 375 State, New Haven
24153	Ford 22, 179541, '14	Clarence M. Knox, 18 Chapin Place, Hartford
24156	Franklin 31, 21616, '15	E. S. Goodwin, East Hartford
24150	Buick 22, 4593, '13	United States Tire Co., 175 Alyn, Hartford
24166	Pullman 26, 1731, '15	J. O. Berty, 236 Brooks, Bridgeport
24173	Hudson 27, 31668, '13	Jas. P. Donahue, Lake Ave., Greenwich
24177	Ford 22, 724618, '15	Geo. Noonan, 18 Abbott Ave., Waterbury
24178	Ford 22, '13	Jos. Crooks, 87 North Main, Manchester
24183	Buick 22, 142236, '15	Fred J. Brown, Leonard Bridge
24185	Ford 22, 688509, '15	John G. Davis, Rockville
24187	Ford 22, 366074	M. L. Gardner, Taftville
24190	Packard 48, 24316, '12	A. B. Forbes, Greenwich
24192	Everitt 25, 3222, '11	Julius Feil, 22 Edgewood, Hartford
24193	Maxwell 16, 8720, '09	L. H. Ballou, Suffield
24195	Ford 22, 636144, '15	Frederick Brewer, East Hampton
24200	Ford 22, 711726, '15	Samuel Babin, 224 High, Willimantic
24201	Hupmobile 15, 50108, '15	Nicholas Russell, 163 Bond, Hartford
24209	Ford 22, 735956, '15	H. L. Barnes, 17 Crystal Ave., East Hartford
24212	Ford 22, 72949, '15	Chas. Willis, Maple Ave., Willimantic
24216	McCue 32, 636, '10	Ralph Harrison, 1328 Broad, Hartford
24217	Metz 24, 45380, '15	Wm. A. Wile, 53 Griswold, Meriden
24218	Mercer 30, 420, '12	Loper B. Laidlaw, Diamond Hill, Greenwich



## A. E. Woodford, Public Liability and Surety Bonds

### PLEASURE CARS

24221	Overland 25, 384152, '11	E. N. Crane, Bethlehem
24222	E. M. F. 25, 8932, '10	J. H. Cheney, South Manchester
24223	Buick 22, 18803, '10	Leonard R. Vincent, Torrington
24227	Ford 22, 754522, '15	Chas. M. Cannon, 188 College, Middletown
24230	Maxwell 20, 40472, '15	Willard E. Brown, Montville
24232	Ford 22, 400919, '15	Harold C. Fowels, 40 High, Guilford
24233	Buick 22, 133711, '15	J. A. Taylor, 278 Fairfield Ave., Hartford
24234	Paige 29, 56960, '15	R. G. Devlin, 65 Plaza St., Waterbury
24245	Dodge 24, 11515, '15	Chas. F. Kent, 415 Humphrey, New Haven
24249	Overland '17, 12482, '15	W. I. Hay, 11 Myrtle Ave., Union City
24250	Ford 22, 689112, '12	Julius Barbero, Naugatuck
24251	Ford 22, '13	Frederick Marsden, 51 1/2 Norwich Ave., Providence
24252	Ford 22, '15	Gus Herthel, Jr., 228 Bunnell, Bridgeport
24253	Ford 22, '15	Harry Bernstein, 850 Hancock Ave., Bridgeport
24256	Buick 22, 131320, '15	Dr. P. J. Curran, 425 State, Bridgeport
24257	Saxon 11, 11155, '15	Arthur K. Dow, 903 Elm, New Haven
24261	Ford 22, 544452, '15	Robert Abbott, Danbury
24265	Buick 32, 421, '12	George A. Nichols, 585 North Main, Waterbury
24269	Ford 22, 329397, '15	Lawrence Keiter, 160 White, Danbury
24270	Ford 22, 654161, '15	L. I. Baldwin, 279 Main, Torrington
24273	Interstate 19, 8184, '15	Chas. E. Hough, 473 Laurel Ave., Bridgeport
24275	Ford 22, 199022, '13	Mrs. Grace Coles, 12 Mansfield, New Haven
24281	Ford 22, 53024, '12	L. Siebert, 51 South Main, Torrington
24284	Cadillac 25, 5718, '08	Clarence M. Wilcox, Mystic
24294	Ford 22, 535334, '15	E. White and T. Hart, 92 Hill, Waterbury
24295	Ford 22, 729156, '15	C. E. Slauson Co., 560 Canal, Stamford
24299	Rambler 25, 26715, '11	S. E. Usher, West Mystic
24301	Maxwell 20, 34232, '15	J. P. Vanderbeek, Stamford
24302	Detroit 19, 5690, '15	Richard Everett, Bridgeport
24302	Dodge 24, 13659, '15	Nelson D. Merwin, 7 Westland, Hartford
24306	Buick 22, 142825, '15	Cheney Bros., South Manchester
24307	Hupmobile 15, 2582, '09	W. E. Williams, 511 State, Bridgeport
24313	Chandler 27, 6102, '15	Annie C. Goddard, Ridgefield
24315	Overland 27, 12858, '14	Abraham Dorsen, 1138 Main, Bridgeport
24316	Cadillac 31, '15	W. C. Bryant, 271 Park Ave., Bridgeport
24317	Interstate 12, 2357, '10	P. S. Cotterall, Norwalk
24322	Saxon 11, 15445, '15	Richard F. Ford, Stamford
24325	Packard 48, 23859, '12	Mrs. J. A. Vanderpoel, Litchfield
24329	Ford 22, '15	Alex Y. Tolstoi, 791 Chapel, New Haven
24331	Vehe 25, '10	Bessie Josephson, 2453 East Main, Bridgeport
24332	Chevrolet 15, 11693, '15	Thos. J. Eyle, Wardwell, Stamford
24335	Maxwell 20, 38850, '15	Allan W. Shaw, 84 Franklin Ave., Norwalk
24338	Hudson 22, 5667, '10	Blake Ozias, Noroton
24341	Chalmers 38, 34923, '14	Chas. P. Williams, Stonington
24346	Ford 22, 730958, '15	Wm. M. Kreisheim, 15 Young, New Haven
24354	Thomas 42, 9089, '11	Sadie A. Walsh, 158 Blatchley Ave., New Haven
24355	Moon 25, 8183, '13	Elias B. Servoss, Hamden
24357	Reo 27, 54103, '15	B. I. Spock, 135 Cold Spring, New Haven
24358	Ford 22, 709984, '15	David C. Griswold, Suffield
24359	Ford 22, '15	Albert E. Green, 102 Windsor, Waterbury
24360	Hupmobile 18, '15	Susan M. Hill, 104 Capitol Ave., Hartford
24363	Overland 25, 8259, '09	T. L. Wheeler, Woodbury
24369	Ford 22, 253906, '13	J. F. Carpnall, 359 East Main, New Britain
24371	Overland 27, '14	P. L. Hotchkiss, East Hartford
24373	Cadillac 25, 39339, '09	Oscar M. Olsen, 70 Ann, Hartford
24374	Ford 22, 780754, '15	Stone & Webster Eng. Corp., 9 Waverly Bldg., Hartford
24375	Chevrolet 21, 12061, '15	Mrs. C. L. Fischer, 52 Oak, Hartford
24377	Ford 22, 1617, '07	Sullivan Angelo, Plantsville
24378	Ford 22, 12565, '15	W. C. Brown, 32 Lincoln, Meriden
24379	Chalmers 25, 233, '11	Amiel Bahre, Collinsville
24380	Ford 22, 254429, '13	M. B. Rohan, 105 Woodland, Bristol
24382	Ford 22, 505130, '14	Jos. A. Hebenstrait, Bolton
24385	Lambert 22, '15	P. M. Gorman, 6 Locust, South Manchester
24386	Ford 22, 100137, '12	George B. Gilbert, Middletown
24387	Overland 25, 1012, '11	John Little, Jr., 33 Capitol Ave., Hartford
24390	Overland 25, 611852, '11	John J. O'Brien, 37 Grove, Ansonia
24391	Chandler 27, 5918, '15	Theo. W. Austen, Darien
24392	Ford 22, 19278, '13	C. G. Bartram, Southington
24393	Maxwell 25, 78704, '12	Mrs. M. Z. Lake, 68 E. 85th, New York
24395	Overland 27, 60098, '12	W. J. Bauer, 30 Front, Middletown
24396	Maxwell 12, 1584, '10	Robert W. Lipman, East River
24398	Ford 22, 732274, '15	Wallace J. Wright, Chapinville
24399	Overland 27, 4501, '14	Lewis Cohen, Lyme
24404	Ford 22, 722849, '15	Gustave Marx, 22 North, Meriden
24406	Ford 22, 726208, '15	Ferdinand Simon, 181 Madison Ave., Waterbury
24407	Overland 27, 15709, '15	George L. Davis, 112 Barker, Hartford
24408	Maxwell 15, 5509, '08	August Johnson, 9 State, Weehersfield
24411	Overland 27, 15558, '15	Jos. L. Futtner, Silver Lane
24413	Ford 22, '15	Jacob Kurtin, 104 Hill, Waterbury
24414	Ford 22, 704856, '15	Frank Brophy, Dayville
24417	Ford 22, 732641, '15	Abraham Peck, 62 Parrott Ave., Bridgeport
24421	Elmore 27, 1504, '11	M. T. Horwitz, 605 Union Ave., Bridgeport
24425	Overland 27, 135858, '15	H. E. Marquardt, 10 Allen Ave., Groton
24427	Atlas 16, 305, '11	Donald Provencher, Thompsonville
24430	Overland 27, 40337, '14	John V. Sullivan, 163 Tremont, New Britain
24431	Overland 25, 19891, '15	Wm. G. Fuller, 49 Washington Ter., Bridgeport

## A. E. Woodford, Accident and Health Insurance

### PLEASURE CARS

24438	Ford	22,	318423,	'14	A. J. Vostello, 20 Grove, Rockville
24434	Chalmers	26,	16611,	'10	Fred W. Benson, 79 Woolsey, New Haven
24436	Ford	22,	15		Geo. L. Eaton, 1097 Noble Ave., Bridgeport
24438	Ford	22,	719516,	'15	G. C. Chard, 68 Franklin, Stamford
24444	Studebaker	19,	'13		Steve Hajas, 329 Pine, Bridgeport
24446	Reo	25,	50481,	'14	Samuel Klug, 75 Rose, Danbury
24450	Ford	22,	732821,	'15	Wm. A. Wright, Canaan
24451	Briscoe	15,	122,	'14	A. E. Berg, 18 Highland, New Britain
24454	Reo	27,	'15		Edward R. Barnard, Newington
24466	Chevrolet	21,	'14		Jos. M. Curry, 32 Allyn, Hartford
24457	Overland	25,	15052,	'15	Geo. A. Edwards, Bristol
24458	White	22,	22931,	'15	Geo. L. Shearer, 63 East 86th, New York
24465	Ford	22,	704749,	'15	Arthur H. Wilcox, 150 Macon, Brooklyn, N. Y.
24468	Maxwell	16,	12077,	'11	Waldorf Motor & Machine Co., 135 Cannon, Bridgeport
24470	Detroit	5,	4950,	'13	Dr. F. L. Waite, 101 Elizabeth, Hartford
24472	Buick	22,	5343,	'14	C. H. Lowne, 161 Adams, Hartford
24476	Ford	22,	'15		Mrs. H. W. Cook, 235 Ashley, Hartford
24477	Ford	22,	'15		Nicholas Schug, Hartford
24479	Ford	22,	'15		A. G. Brainer, 148 Vine, Hartford
24480	Ford	22,	'15		Frank E. Newton, 69 Sisson Ave., Hartford
24484	Buick	32,	7232,	'10	Edward Beecher, 124 Franklin Ave., Hartford
24487	Saxon	11,	2006,	'14	Jas. A. Kennedy, 38 Cook, Waterbury
24488	Cadillac	10,	549160,	'07	Frank A. Brezing, 13 Burton, Hartford
24489	Metz	24,	83065,	'15	Frank A. Brezing, 13 Burton, Hartford
24490	Cadillac	32,	84422,	'13	O. A. Belknap, 629 Sumner Ave., Springfield
24495	Buick	16,	1957,	'11	Martin A. Wilhelm, Simsbury
24498	Cadillac	28,	'09		W. P. Waterman, 147 Barbour, Hartford
24503	Overland	25,	4127,	'14	Thos. W. Hooker, 80 Cone, Hartford
24504	Ford	22,	300103,	'15	Samuel P. Wyrle, 55 Blvd., Hartford
24506	Hupmobile	16,	136,	'09	John Banto, 380 Village, Hartford
24509	Ford	22,	300991,	'14	Mrs. M. A. Daley, Burnside
24510	Overland	27,	15123,	'15	Arthur L. Griswold, 82 Maple Ave., Willimantic
24512	Metz	22,	31827,	'15	Fred Robinson, 40 Summit, South Manchester
24520	Cadillac	31,	11324,	'15	James Wyper, 760 Prospect, Hartford
24521	Ford	22,	'13		Carroll N. Jones, South Windsor
24522	Briscoe	16,	2815,	'15	T. H. Kehoe, 4 Warlock, New Britain
24523	Dodge	24,	'15		Geo. B. Prest, 42 Blackhall, New London
24524	Metz	24,	34719,	'15	Jas. B. Driscoll, East Windsor Hill
24528	Correia	28,	353,	'11	Tony Streeto, 226 Welton, New Haven
24531	Ford	22,	533143,	'15	Jos. Gelormino, 66 Center, Torrington
24533	Jackson	20,	1289,	'07	Oliver F. Downs, Brooklyn
24535	Metz	22,	30537,	'12	M. A. Hallowell, Cornwall Bridge
24536	Ford	22,	175394,	'13	Raymond B. Clark, Windsor
24539	Ford	22,	'15		Henry Nyberg, 22 Harborside Ave., Bridgeport
24540	Cole	39,	37092,	'16	Harriet C. Allen, Farmington
24541	Studebaker	19,	412820,	'14	S. H. Jones, Stamford
24545	Ford	22,	108010,	'13	Duncan Gay, Redding
24552	Hupp	15,	4448,	'11	Arthur L. Lewis, Riverton
24556	Ford	22,	2428,	'13	Wm. H. Smith, 60 Summer, West Haven
24560	Cadillac	31,	15349,	'15	A. E. Hewitt, 38 Coram Ave., Shelton
24561	Ford	22,	'15		L. Lewis McAdams, 222 Sherman Ave., New Haven
24564	Ford	22,	170466,	'13	Carl Johnson, Georgetown
24565	Ford	22,	'15		Herbert D. Rutter, 234 Whalley Ave., New Haven
24567	Overland	27,	3726,	'14	C. H. Jones, 139 York, New Haven
24572	Ford	22,	551134,	'14	Gardner Broom Co., Amsterdam, N. Y.
24579	Ford	22,	075510,	'15	George Fennell, Darien
24580	Pierce	48,	9849,	'12	Mrs. S. Thurn, Noroton
24582	Hupmobile	16,	82901,	'13	F. E. Heft, 91 Thompson, New Haven
24585	Lexington	29,	1073,	'15	F. B. Bartram, 456 Summer, Stamford
24587	Chevrolet	21,	822,	'14	A. A. Cutting, 454 Willam, Bridgeport
24591	Buick	32,	5744,	'10	E. E. Kennedy, Hazardville
24595	Simplex	46,	1508,	'15	M. F. Plant, Eastern Point, Groton
24596	Ford	22,	731800,	'15	J. P. McNamara, 54 Hanover, Bridgeport
24598	Ford	22,	'12		Edwin S. Russ, 123 Valley, Willimantic
24599	Ford	22,	505536,	'15	Marion H. Clark, Hotel Tux, New Haven
24601	Ford	22,	591501,	'15	Thos. H. Hopper, Deep River
24602	Mon	29,	71490,	'15	Archibald E. Rice, 30 Church, Waterbury
24604	Stutz	36,	2464,	'15	Miss F. M. Whitman, East Hartford
24609	Buick	22,	135593,	'15	P. E. Rockwood, 120 Boylston, Boston
24611	Metz	22,	30395,	'15	Grace M. Chappell, 14 Hubbard, Bloomfield
24612	Ford	22,	239295,	'13	Fred E. Avery, 12 Litchfield, Hartford
24616	Ford	22,	5811,	'11	Mrs. J. R. Miller, 238 Peck Ave., West Haven
24617	Ford	22,	721876,	'15	J. Buchwalder, 261 Walnut, Waterbury
24618	Ford	22,	725977,	'15	Jack Tweed, Madison
24622	Reo	25,	46824,	'13	H. P. Perkins, Collinsville
24628	Chalmers	38,	5456,	'14	Safety First Jitney Co., 951 North Main, Waterbury
24629	Overland	27,	15575,	'15	Edward J. Conlin, 18 Hart, New Britain
24631	Hudson	29,	85590,	'15	C. H. Calor, 180 West Main, Plainville
24633	Ford	22,	591545,	'15	Wm. Miles Burr, Burnside
24634	Ford	22,	734963,	'15	Carl Gold 247 George, New Haven
24635	Ford	22,	502768,	'14	Jas. L. Wilcox, 392 South, Bristol
24636	Ford	22,	698185,	'15	D. A. Appell, 77 North Main, Bristol
24640	Mitchell	28,	215775,	'10	A. E. Ginely, Gov. Road, Sanford
24642	Overland	27,	25560,	'15	Hawley B. Chase, 213 Summer, Stamford
24646	Apperson	27,	10038,	'15	Mrs. E. J. Tracy, 493 Howard Ave., New Haven

## A. E. W. stands for prompt and satisfactory adjustments

### PLEASURE CARS

24649	Ford 22, 706041, '16	Peoples Light & Power Co., Danielson
24653	Chalmers 29, 20163, '13	Walter T. Bushnell, Burnside
24656	Ford 22, '15	Earl D. Ketcham, Waterbury
24662	Dodge 24, 11962, '15	Arthur F. Woodford, 189 North, Bristol
24662	Ford 22, '15	E. W. Langdon, 345 Park Ave., New Haven
24666	Rambler 40, 26029, '11	L. E. Blackmar, Thomaston
24673	Buick 22, 769, '08	A. W. Foster, 30 Akron, Meriden
24682	Overland 26, 19099, '13	L. S. Taylor, 37 Dickeman, New Haven
24686	Mercer 30, 712, '12	Arthur Waldron, 29 Haviland, South Norwalk
24688	Ford 22, 612020, '14	A. J. G. Georgeson, 311 West 75th, New York City
24689	Olds 28, 56366, '07	J. M. Feeney, 19 Bishop Ave., Bridgeport
24691	Ford 22, '15	Chas. A. Bielitz, 193 Harriet, New Haven
24694	Chalmers 40, 631, '12	Chas. A. Place, 351 West 53rd, New York
24696	Pierce 28, 3229, '07	A. G. Jacobs, 143 Whalley Ave., New Haven
24699	Krit 22, '10	Harold E. Lane, 36 S. Baltimore, Hartford
24704	Metz 22, 34747, '16	Harry Bowman, Torrington
24706	B. M. F. 26, '12	Edward K. Hansen, 1266 Broad, Hartford
24707	Ford 22, 680102, '15	Harry M. Barcell, New Canaan
24710	Overland 26, 694296, '13	Frank Oetzel, 83 Liberty, Danbury
24717	Oakland 19, 36488, '13	Henry W. Ingle, 389 Main, Hartford
24720	Kissel 28, 2027, '09	B. F. Schilke, 129 Goodwill Ave., Meriden
24721	Stoddard-Dayton 24, 47, '08	M. L. Wilber, 10 Pleasant, Danbury
24722	Ford 22, 897709, '15	H. M. Schnabel, 27 Lake Ave., Greenwich
24726	Ford 22, 709519, '16	Rose L. Fertsch, Sharon
24729	Maxwell 20, 26486, '15	M. Goedecke, 48 Sunnyside Ave., Brooklyn, N. Y.
24731	Ford 22, '15	Jos. Wagner, 214 Peck Avenue, New Haven
24733	Ford 22, 90220, '12	John W. Cousins, 11 Four Ave., Westville
24736	Ford 22, 578512, '14	Edward L. Hendey, 48 Church, Ansonia
24741	E. M. F. 26, 1909, '10	Samuel J. Jones, 64 Burton, Hartford
24746	Buick 32, 606, '10	Elmer E. Scofield, 3 Maple Ave., Glenbrook
24747	Hupp 16, 7948, '12	Jeremiah F. Lombard, 21 Comstock, Danbury
24748	Ford 22, 688881, '15	Isabel C. Auther, 31 George, Danbury
24749	Ford 22, 697711, '15	Lesser Wenk, Box 537, Hartford
24761	Studebaker 19, 446635, '15	George P. Ittig, 1349 Noble Ave., Bridgeport
24762	Ford 22, '15	Louis Gilman, 299 Fairfield Ave., Bridgeport
24763	Interstate 19, 6186, '15	F. C. Keller, 850 Howard Ave., Bridgeport
24764	Ford 22, 417897, '14	R. H. McMullen, 77 Sanford Ave., Bridgeport
24769	Ford 22, '15	Timothy Barnett, Waterbury
24760	Ford 22, 613187, '16	Wm. F. Mulligan, Killingly
24761	Overland 26, 69734, '12	E. L. Parker, 77 Clark, Hartford
24765	Packard 26, 928L, '09	Wm. H. Fischer, New Canaan
24768	Cadillac 32, 93763, '13	J. Grace Warner, Rocky Hill
24769	Buick 26, 10726, '12	C. E. Barber, West Hartford
24770	Maxwell 26, 86992, '12	Thomas W. Vennart, 10 Liane, South Manchester
24773	Locomobile 48, 8116, '14	George E. Wood, Greenwich
24779	Locomobile 48, 7034, '13	George E. Wood, Greenwich
24783	Reo 26, 7156, '12	Fred C. Smith, 63 Waterville, Waterbury
24794	Packard 38, 76302, '12	Geo. C. Foster, Greenwich
24798	Franklin 26, '07	Walter S. Rogers, 12 Barnett, New Haven
24799	Winton 48, 1668414, '14	J. C. Limmernann, 876 President, Brooklyn, N. Y.
24800	Ford 22, 48256, '12	Gustave R. Anderson, 790 Lafayette, Bridgeport
24801	Ford 22, 762874, '16	Dennis Ronan, East Granby
24806	Dodge 24, 61677, '15	E. G. Bedford, Green's Farms
24816	Ford 22, 15734, '10	A. F. Feed, 31 Spring, Milford
24817	Elmore 24, 2402, '09	M. K. Thompson, Middletown
24821	Buick 22, 14244, '14	Dr. J. J. Mulcahy, 91 Spring, Windsor Locks
24822	Reo 27, 71925, '15	Dr. R. J. Couture, Tatfville
24823	Reo 27, 67761, '15	A. E. Stiles, South Windsor
24824	Regal 22, 5291, '13	Louis Rosenfield, 845 Howard Ave., New Haven
24826	Buick 22, 139797, '15	D. Clark Joyce, Brookfield
24828	Pope 27, 2770, '08	Robert F. Pucci, 264 Albany Ave., Hartford
24829	Marathon 28, 6829, '14	Blanche H. Boss, 78 Forest, Stamford
24830	Cadillac 32, 70738, '12	H. M. Steele, 27 Frederick, Waterbury
24834	Corbin 36, 1702, '12	F. M. Raymond, Saugatuck
24835	Chalmers 29, 39264, '14	George H. Bradford, Uncasville
24837	Ford 22, 706373, '15	Elmer C. Wood, Killingly
24838	Faige 29, 57089, '15	Mrs. S. V. Chipman, 596 Highland Ave., Waterbury
24839	Stanley 10, 6444, '10	Dr. Frederick A. Sweet, 11 N. School, Manchester
24842	Stoddard-Dayton 24, 490, '09	F. G. C. Smith, Greenwich
24843	Metz 22, 17498, '12	William Duggan, 226 Hawkins, Derby
24844	Maxwell 20, 19065, '15	Luke V. Lockwood, Riverside
24846	Franklin 31, 19885, '14	A. B. Hall, Wallingford
24847	Faige 29, '15	L. D. Bouley, 342 Wolcott, Waterbury
24848	Marion 26, '10	Beitner Moss Co., 506 Warren, Bridgeport
24849	Ford 22, 698202, '15	H. A. Adams, Groton
24860	Ford 22, 522634, '14	Frank Stillwagen, 150 State, Bridgeport
24861	Ford 22, 2958, '10	Herbert R. Ives, 7 Pleasant, Danbury
24853	E. M. F. 26, 1712, '12	L. J. Sheldon, R. F. D. 1, Woodbury
24854	Ford 22, 133924, '12	S. Aug. Coffey, Plainfield
24856	Overland 28, 1782, '16	Haddam
24856	Studebaker 28, 19187, '15	S. Katz, 19 Magnolia, Hartford
24857	Ford 22, 156942, '13	C. O. Pettitjean, 149 Waterville St., Waterbury
24858	Buick 22, 290, '14	Frank C. Newton, 69 Annawan, Hartford
24859	Kissel 28, 16467, '15	Chas. B. Loomis, 6 Main, Manchester
24861	Reo 27, 69636, '15	Anna G. Seeley, 80 1/2 West Main, Meriden
24862	Reo 27, 63996, '16	E. H. Bruce, 106 Cook, Meriden

A. E. Woodford, Insurance, 803 Main St., Hartford, Conn.

PLEASURE CARS

24853 Chalmers 23, 47969, '15  
 24854 Ford 22, 15  
 24855 Ford 22, 54544, '13  
 24856 Velle 22, '13  
 24857 Dodge 24, 11961, '15  
 24858 Lancia 30, '15  
 24872 Ford 22, 680798, '15  
 24873 Renault 22, 12767, '08  
 24876 Overland 27, 3644, '16  
 24877 Ford 22, '15  
 24878 Ford 22, '15  
 24879 Ford 22, 722831, '15  
 24881 Ford 22, 726697, '15  
 24883 Hupmobile 18, 58547, '15  
 24884 Ford 22, 323222, '14  
 24885 Ford 22, 736529, '15  
 24887 Reo 26, 46239, '13  
 24888 Marathon 19, 213, '12  
 24889 Velle 29, 20086, '15  
 24890 Overland 25, 65121, '13  
 24891 Dodge 24, 55512, '15  
 24892 Overland 25, 18714, '15  
 24893 Autocar 25, 8655, '10  
 24894 Reo 27, 71594, '15  
 24895 Stanley 10, 1997, '05  
 24897 Ford 22, 794599, '15  
 24900 Ford 22, '15  
 24901 Buick 22, 139860, '15  
 24902 Buick 25, 8474, '12  
 24903 Buick 22, '11  
 24904 Ford 22, 722928, '15  
 24907 Ford 22, 150018, '13  
 24908 Metz 15, '15  
 24910 Chalmers 25, 17025, '11  
 24911 Ford 22, 388228, '14  
 24915 Ford 22, 727854, '15  
 24916 Ford 22, 4720, '11  
 24918 National 40, 6155, '11  
 24919 Maxwell 20, 3393, '15  
 24920 Ford 22, 38159, '15  
 24922 Studebaker 19, 440952, '15  
 24924 Maxwell 22, 2644, '10  
 24926 Ford 22, 697750, '15  
 24929 Herreshoff 18, 2924, '10  
 24930 Ford 22, '15  
 24932 Mitchell 28, 5687, '10  
 24934 Ford 22, 3552, '12  
 24935 Stoddard Dayton 35, 935, '12  
 24936 Dodge 24, 12329, '15  
 24937 Reo 25, 80387  
 24937 1, '15  
 24937 Ford 22, '15  
 24940 Ford 22, '14  
 24942 Overland 25, 814190, '15  
 24943 Ford 22, 305164, '14  
 24944 Ford 22, 351140, '14  
 24945 Ford 22, 7264, '10  
 24947 Ford 22, '15  
 24949 Cadillac 32, 20961, '11  
 24950 Ford 22, 705585, '15  
 24951 Buick 22, 8320, '08  
 24952 Olds 10, 25235, '14  
 24954 Cadillac 10, 549160, '07  
 24955 E. M. F. 20, 1428, '10  
 24958 Ford 22, 727418, '15  
 24959 Ford 22, 720390, '15  
 24960 Ford 22, 727736, '15  
 24961 Buick 22, 135888, '15  
 24962 Ford 22, 727418, '15  
 24963 Saxon 11, 11027, '15  
 24964 Ford 22, 714291, '15  
 24965 Ford 22, 726860, '15  
 24967 Maxwell 20, 659, '14  
 24968 Cole 43, 15169, '15  
 24969 Locomobile 48, 5912, '12  
 24970 Trumbull 13, 741, '15  
 24971 Ford 22, 259783, '13  
 24972 Flanders 20, '10  
 24973 Overland 27, 15304, '15  
 24974 Ford 22, 379227, '14  
 24975 Chalmers 25, 1556, '11  
 24977 Cadillac 31, 15085, '15  
 24978 Cadillac 31, 16984, '16  
 24979 Empire 19, 2325,  
 24980 Maxwell, 323, '09  
 24982 Reo 25, 64097, '14

Albert F. Somers, Sharon  
 Abraham Snyder, 246 Spring, Hartford  
 John J. Carmody, 60 Ashley, Hartford  
 Alfred R. Brewer, Hockanum  
 Clarence E. Wilson, 47 Woodbridge, Manchester  
 R. C. Bolling, Greenwich  
 Robert J. Leighton, 74 Hinsdale Ave., Winsted  
 Jas. P. Donahue, Lake Ave., Greenwich  
 M. A. Boyle, 32 Clinton Ave., Stamford  
 Chas. Leichtenberger, 15 Lee Ave., Bridgeport  
 George Goldman, M. D., 1 Howe, New Haven  
 Oliver H. Couch, 15 Schuyler Ave., Stamford  
 J. F. Canavan, M. D., 925 Stratford Ave., Bridgeport  
 H. C. Usher, 125 John, Bridgeport  
 Jos. P. Chamberlin, Middlebury  
 Wm. E. Spear, 35 Lester, Westley, R. N.  
 J. H. Connor, 10 State, Waterbury  
 Wilson H. Lee Co., 206 Meadow, New Haven  
 E. Vincent Maloney, 9 Cooke, Waterbury  
 Miss Katherine Ludington, Lyme  
 Allen M. Rogers, 56 Park, New Canaan  
 Harry Toulson, Stratford  
 Mrs. Josephine Jenner, Ridgefield  
 Mrs. T. F. D'Arcy, Scitico  
 Conrad A. VonDassel, New Canaan  
 Grover R. Edgerton, Canton Center  
 G. A. Johnson, 233 Cook, Waterbury  
 Mrs. F. K. Elwell, 359 Orange, New Haven  
 John F. Crocker, 874 Summer, Stamford  
 Mrs. R. O. Garrison, Golden Hill, Danbury  
 Fred H. Tryon, 210 Elm, Meriden  
 Chas. W. Covert, 37 Milford Ave., Branford  
 H. E. Small, Goshen  
 Chas. Griffin, Pine Meadow  
 Francis E. Sheridan, 1375 Kossuth, Bridgeport  
 S. B. Rosenbaum, 35 Park, New Haven  
 Isaac Dohkin, 621 East Main, Waterbury  
 Gustave F. Werner, Clintonville  
 S. E. Barnes, 127 Central Ave., Waterbury  
 H. E. Gates, Cheshire  
 A. H. Stevens, 409-99th, Brooklyn  
 Chas. Buschko, Greenwich  
 James Greene, East Main, Thomaston  
 Clarence C. Brown, R. F. D. 2, Bridgeport  
 Julius F. Lefling, 98 Elliot, New Haven  
 Gales Groginski, 118 Pacific, Stamford  
 W. A. Wilcox, Madison  
 J. J. Brennan, 40 Cliff, Shelton  
 W. McCulloch, Stafford Springs  
 Elmwood Realty Co., 55 Pearl, Hartford  
 R. H. Benjamin, 38 Wells, East Hartford  
 Wm. Boardman & Sons, 304 Asylum, Hartford  
 Thomas C. Seaver, 28 Beach, Hartford  
 H. C. DeCourcy, 450 Edgewood, Hartford  
 Joel Heffert, 620 North Colony, Meriden  
 J. Grossman, 261 Center, Meriden  
 Mrs. Frances Pettit, 135 Bishop, Waterbury  
 Jane O. Day, 406 Prospect, New Haven  
 H. Abrams, 95 Clinton Ave., Bridgeport  
 Walter M. McGeen, Southington  
 Lewis Dayton, Watertown  
 Henry B. Grandin, 119 College, New Haven  
 Elmer Abell, R. F. D. 4, Colchester  
 Hardin Walls, 14 Massasoit, Lake Pleasant, Mass  
 Arthur Yarkin, 115 Canal, Ansonia  
 Cavanaugh Bros., Riverside  
 Edward A. Clayton, Mt. Pleasant, Derby  
 J. W. Wagner, 70 Cedar, South Norwalk  
 M. L. Coogan, 481 River, Waterbury  
 Allen C. Curtis, 54 Shelton, New Haven  
 Leroy Wildman, R. F. D. 23, Bethel  
 Livio Tosi, 29 Locust Ave., Danbury  
 Louis Abrams, 1495 Scaview Ave., Bridgeport  
 Mrs. L. M. Pitt, Sound Beach  
 C. H. Curran, 41 Lafayette, Bridgeport  
 Elsie L. Wheeler, Saugatuck  
 Harold E. Anson, New Preston  
 C. S. Jordan, C. S. Jordan, Waterbury  
 Samuel Crocock, Stanley, New Britain  
 Fred Farina, 44 Smith, New London  
 Chas. M. Tremper, 141 Clinton Ave., New Haven  
 F. W. Heins, 58 Inlay, Hartford  
 S. M. Atkins, 4 Irving, Hartford  
 Howard E. Hayes, Burnside  
 George E. Mason, 8 Meadow, Litchfield  
 W. A. Dobson, Windsor

# A. E. Woodford, Automobile Insurance

## PLEASURE CARS

24984	Packard 38, 76436, '15	Margaret Remsen, 158 Glenwood Ave., New London
24985	Buick 22, 1271, '13	Jan. J. Donahue, 138 Washington, Norwich
24986	Maxwell 20, 38791, '15	Paul Barrows, Greenwich
24987	Reo 27, 73139, '15	T. J. Mulligan, Thompsonville
24988	Ford 22, 490667, '14	Daniel J. Quinn, Scitowick
24989	Cadillac 25, 47661, '10	Graffigna Bros., Center, Southington
24991	Scripps-Booth 13, 625, '15	Jan. H. Sullivan, 1557 Chapel, New Haven
24992	Reo 25, 32652, '12	G. A. Finch, 74 Central Ave., East Hartford
24993	Overland 27, '15	Henry W. Gunther, Rockville
24994	Metz 22, 29548, '14	John T. Foster, South Manchester
24996	Metz 22, 27825, '14	E. S. Cushman, University Club, Hartford
24997	Ford 22, 744446, '15	C. H. Northam, Jr., 210 Sargeant, Hartford
24998	Ford 22, 736205, '15	Louis Bruno, 295 Wallace, New Haven
25002	Ford 22, '15, 731877, '15	Edward A. Hagey, 42 Prospect Ave., Hartford
25003	Ford 22, 735699, '15	J. N. Williams, Park, Hartford
25004	Ford 22, 794567, '15	McKey Parr, 4 Vernon, Hartford
25006	Ford 22, '15	W. Stacey, 198 Homestead Ave., Hartford
25007	Buick 22, 125883, '15	Harry Williams, 442 Huntington Road, Bridgeport
25008	Dodge 24, 17338, '15	S. Ledyard, Hopewell
25009	Maxwell 12, 9667, '11	R. E. Hull, 155 W. Town, Norwichtown
25010	Indian 7, 783150, '15	Henry Doucette, 849 Hancock Ave., Bridgeport
25011	Packard 40, '19	Mary L. O'Flynn, Stamford
25016	Studebaker 19, 40250, '15	Henry Miller, 214 West 52nd, New York City
25018	Franklin 15, 6225H, '08	W. M. Paine, 47 Broad, Danielson
25019	Studebaker 19, 434568, '15	Albert Pott, 471 Wilmot Ave., Bridgeport
25021	Ford 22, 214295, '13	W. H. Speake, Stamford
25022	Chevrolet 21, 18915, '12	W. H. Ferris, Cos Cob
25023	Brush 6, 2074, '10	A. G. Stevens, 223 South, Stamford
25024	Winton 48, 549150, '10	Chas. E. Jennings, Gaylordsville
25031	Ford 22, 262291, '13	G. H. Medea, 24 Jefferson Ave., Danbury
25032	Maxwell 16, 76301, '12	Jos. Gerstenmaier, 64 North, Danbury
25033	Ford 22, '15	Janey Magill, 68 Dixwell Ave., New Haven
25034	Garford 36, 215, '12	Samuel Gruber, 19 Hawthorne, Stamford
25035	Rauch Lang 5, 1006, '14	Mrs. C. H. Cooley, Jr., 181 N. Beacon, Hartford
25036	Ford 22, '15	A. S. Way, 65 Windsor Ave., Hartford
25037	Ford 22, '15	G. M. Bartlett, Andover
25038	Reo 9, 14672, '08	Richard Sutton, 110 Governor, East Hartford
25039	Chandler 27, 44051, '15	A. W. Vining, 74 Elm, Springfield, Mass.
25040	Ford 22, 71432, '15	Ciarence J. Reed, 14 Deerfield Ave., Hartford
25041	Ford 22, 38303, '11	J. E. Chamberlain, 123 Ann, Hartford
25044	Buick 22, 135958, '15	Mrs. C. F. Andrews, 100 West Main, Plainville
25046	Allen 20, 4691, '15	George B. Allen, Unionville
25047	Buick 22, 11775, '14	Mrs. L. E. Allen, East Windsor
25048	Reo 22, 70309, '15	Mrs. E. W. Stockman, Waterbury
25049	Reo 25, 338811, '12	Mrs. L. A. Johnson, 113 Vine, Hartford
25050	Overland 25, 593840, '12	Lester B. Gage, 111½ Hungerford, Hartford
25051	Overland 27, 14662, '14	Jennie E. Rosen, 34 Irving, Hartford
25052	Reo 25, 42906, '13	W. E. Chapin, 51 Spring, Hartford
25053	White 20, 7644, '09	Wm. A. Hendron, 39 Barbour, Hartford
25054	Maxwell 20, 33313, '15	John Moe, Beacon Falls
25055	Maxwell 12, 6209, '10	J. F. Cosgrove, 196 Ashley, Hartford
25058	Ford 22, 726050, '15	Nathan Albert, 521 Main, Ansonia
25062	Buick 22, 8655, '10	G. A. Goldbach, Plymouth
25063	Interstate 23, 623, '07	F. A. Smith, 308 Prospect, Union City
25066	Saxon 11, 8626, '15	David A. Allen, 11 Ash, New Britain
25067	Ford 22, 728798, '15	C. L. Hoyt, 113 Seymour Ave., Derby
25068	Ford 22, 726029, '15	E. H. Cameron, Oakville
25069	Ford 22, 776432, '15	Arthur L. Clark, 184 West Church, Seymour
25070	Ford 22, 729255, '15	Henry J. Kellner, 28-3rd, Waterbury
25071	Reo 25, 15K35, '13	Wm. Van Kirk, Fairfield
25073	Ford 22, 727956, '15	B. J. Morris, 118 Bassett, New Haven
25074	Ford 22, 726099, '15	Harold T. Atwood, Mansfield Center
25075	Ford 22, 742883, '15	Adam Purves, 116 Beacon, Hartford
25077	Buick 22, 139862, '15	Daniel J. Hayes, Corbin Place, New Britain
25078	Studebaker 32, 104187, '14	Charles Dakin, Sharon
25082	Ford 22, 736105, '15	Albert Baur, 49 High, South Norwalk
25083	Ford 22, 714301, '15	Corrine E. Ackart, Rowayton
25084	Ford 22, '15	Hawkes & Bro., Rowayton
25086	Ford 22, 715388, '15	Harry W. Lent, 69 Arch, Greenwich
25087	Ford 22, 790320, '15	Allan Dawson, Westport
25090	Overland 25, 549160, '11	Mrs. E. R. Mayer, 206 Peck, New Haven
25091	Trumbull 13, 1105, '15	Napoleon Bosse, 271 North Main, Danielson
25092	Ford 22, 26568, '14	Wallace F. Patterson, 91 Hudson Ave., New Haven
25093	Overland 27, 14001, '15	Claude E. Harvey, 322 Sigmour, Hartford
25095	Oakland 19, 3715, '15	W. H. Hobbs, 170 West Thames, Norwich
25096	Ford 22, 735733, '15	S. S. Zeller, 160 Beechwood Ave., Bridgeport
25096	Ford 22, '15	Herman T. Reblake, 8 Axel Place, Manchester
25097	Chalmers 25, 4433, '11	Frank Russo, 174 Hallett, Bridgeport
25100	Ford 22, 729735, '15	John D. Flint, 7 Reed, South Norwalk
25101	Ford 22, 719397, '15	Michael H. Brennan, Newtown
25102	White 15, '06	Frank Perkesky, New Milford
25103	Buick 22, 107550, '15	Edson D. Atwood, Woodbury
25104	Ford 22, 185479, '13	Mrs. Helen Warren, 91 North Elm, Wallingford
25105	Ford 22, '13	F. N. Turner, Coventry
25107	Dodge 24, 6469, '15	J. B. Whitney, Sound Beach

## A. E. W. stands for insurance and service

### PLEASURE CARS

25108	Ford 22, 290941, '13	J. M. Caldwell, 520 South Ave., Bridgeport
25111	Ford 22, 806488, '14	E. S. Talbot, Manchester, Green
25112	Buick 22, 113356, '15	Mrs. M. H. Melins, 461 Norman, Bridgeport
25113	Ford 22, 217791, '14	C. L. Croll, South Coventry
25114	Hudson 27, 35477, '13	Louis Call, 625 Bostwick Ave., Bridgeport
25116	Stutz 36, 2705, '15	Chester W. Bliss, 978 Pecot Ave., North London
25120	Ford 22, 784955, '15	Edward F. Williams, 23 East Main, Branford
25122	Ford 22, 706698, '15	Miss E. J. Clark, Pomfret Center
25123	Harley Davidson 10, 610842K, '15	Edward L. Lewis, South Norwalk
25124	Ford 22, 59104, '15	Chas. Schif, Bethany
25127	Pope 29, '10	Raefer Lio, Grovesendale
25128	Overland 22, '10	Asher Papish, 15 Robinson Ave., Danbury
25131	Maxwell 16, '09	David Daly, South Windsor
25132	Buick 22, 119777, '15	D. N. Barney, Farmington
25134	Chevrolet 22, 10042, '15	M. O'Mayer, 313 Chestnut, New Britain
25135	Lexington 29, 1082, '15	L. C. Hall, 334 Broad, Meriden
25135	Marion 21, 102, '15	John Mathew, 110 Hobart, Meriden
25137	Alpena 28, 3656, '12	Daniel Larsen, 114 Poplar, Bridgeport
25143	Mitchell 28, 721, '09	Salvatore DiMaggio, 8 Pratt, New London
25148	Reo 25, 53825, '14	Frank Madden, 3 Crane, Danbury
25149	Ford 22, '15	Elizabeth R. Blume, 835 Colorado Ave., Bridgeport
25160	Metz 22, 20414, '13	Frank C. Thompson, 53 South, Hartford
25161	Chalmers 25, 48812, '15	E. A. Judge, 1151 Chapel, New Haven
25162	Studebaker 20, 70040, '12	C. A. Rhoades, 1103 Main, Hartford
25165	Ford 22, 95612, '12	Jas. M. Lane, 108 South Main, South Norwalk
25166	E. M. F. 25, 303007, '13	Mrs. Sam Connors, 305 Olivia, Derby
25168	Cadillac 32, 26723, '11	M. F. Muilville, Norfolk
25169	Buick 22, 54160, '08	Patrick Higgins, Glenville
25161	E. M. F. 27, 32098, '12	Kinzel Bros., East Portchester
25163	Lion 32, 304, '12	E. J. Leavenworth, 45 Wildwood Ave., Waterbury
25164	Paige 29, 57199, '15	Bernie M. Dunklee, Middletown
25165	Reo 25, 28905, '10	Emma B. Fleischer, 19 Black Rock Ave., New Britain
25167	Ford 22, 722848, '15	J. M. Harmon, 658 Broad, Meriden
25168	Ford 22, '15	Walter W. Lounsbury, 22 Lincoln, New Haven
25169	Dodge 24, '15	Mrs. S. J. Wilson, 198 South Whitney, Hartford
25170	Dodge 24, 12340, '15	George W. J. Cunningham, 15 May, Hartford
25171	Ford 22, 75014, '15	George J. Lind, 32 East Raymond, Hartford
25172	Overland 25, 1779, '15	E. C. Wilson, Plantsville
25175	Chevrolet 21, 21215, '16	Jas. G. Willson, Jr., Greenwich
25176	Ford 22, 752009, '15	Estelle S. MacManus, Sound Beach
25178	Maxwell 28, 5884, '09	C. F. Smith, Hamden
25179	Buick 22, 7711, '12	Charles H. Humphrey, 36 Farnum Ave., Waterbury
25181	Buick 22, 7035, '09	Theo. A. Robinson, East Main, Jewett City
25182	Ford 22, 156377, '13	W. J. Barnett, West Suffield
25183	Ford 22, 295083, '13	Mrs. Emma Higgins, Oakland
25184	Chalmers 23, 13761, '12	Maurice A. Wilson, 30 Crescent, Waterbury
25185	Columbia 38, 9852, '12	Joa. Rundecker, Sub. Station, Bridgeport
25186	Metz 25, '15	Wm. F. Sliney, 612 Dixwell Ave., New Haven
25188	Ford 22, 14437, '10	Arthur D. Alling, 26 Irving, New Haven
25190	Mathewson 40, 556, '11	J. J. Radley, Shippan Point, Stamford
25192	Ford 22, 725631, '15	Edson C. Cowles, Judson Ave., Woodbury
25194	Cadillac 32, 59981, '13	J. C. Westerveld, Stamford
25195	Ford 22, 726207, '15	Henry J. Cassidy, Southbury
25197	Overland 27, 13546, '15	H. T. Wolcott, 4 Sunnyside Ave., Waterbury
25199	Regal 25, 592, '09	E. L. Terhune, 69 Center, New York
25201	Ford 22, 789575, '15	Fred E. Gilman, 137 Gilbert Ave., Winsted
25203	Pierce 65, 56203, '10	Mrs. C. I. Windmuller, Noroton
25205	Allen 20, 8709, '14	Alfred M. Howes, Bethel
25207	Maxwell 20, 41267, '15	Edward E. Abel, Norwich
25208	Pope 45, 1223, '13	J. H. Freeman, 1343 Fairfield Ave., Bridgeport
25209	Paige 29, 27185, '15	Henry W. Hobson, Yale, New Haven
25210	Packard 40, '12	Thos. J. Ryle, 30 Cove Road, Stamford
25211	Metz 22, '15	Eugene A. Walker, Southbridge, Massachusetts
25213	Pope 29, 5079, '10	Edward H. Keeney, 35 Keeney, Manchester
25218	Crow 16, 6906, '15	Robert Dennison, 18 Hewlett, Waterbury
25219	Chevrolet 21, 10801, '15	P. Cahill, 104 Seymour Ave., Derby
25223	Cadillac 31, 16226, '16	J. H. Milner, Mocsup
25224	Peelless 32, 141156, '14	Mrs. R. M. Clark, Pomfret
25225	Ford 22, 748655, '15	J. W. Carson, Enfield
25226	Packard 40, 5931, '08	Renwick Moffatt, 54 Sherwood Place, Greenwich
25227	King 24, 144, '13	Jas. J. Wade, 116 Truon, New Haven
25228	Chevrolet 22, 815, '14	Anthony Spinello, Foxon Pl., New Haven
25231	Buick 25, 2095, '10	Howard H. Lincoln, 144 Broad, Middletown
25232	Ford 22, 75317, '15	Jos. W. Freis, Farmington Ave., Bristol
25233	Ford 22, 463842, '14	William S. Gray, Greenwich
25235	Autocar 12, 8017, '10	Matthew A. Parsons, 125 Pythian Ave., Torrington
25237	Ford 22, 203552, '13	C. T. Wickwire, Berlin
25238	Rambler 32, 38384, '13	George W. Waller, 107 Gilbert, Bridgeport
25239	Ford 22, 728928, '16	Wm. H. Noble, 12 Patterson Ct., Waterville
25240	Ford 22, 732515, '15	Louis Wallen, 243 South Main, New Britain
25241	Maxwell 28, 59309, '13	Chas. C. Price, 28 Elm, East Hartford
25242	Ford 22, 74767, '15	Hartford Coal Co., 754 Main, Hartford
25245	Mitchell 28, 7500, '09	F. A. Gustafson, 55 Roosevelt, Hartford
25246	Courier 22, 368, '10	Otto W. Werner, 185 Putnam Ave., Hartford
25247	Rambler 20, 7571, '09	Theo. Lane, 38 Liberty, Hartford
25248	Buick 22, 16765, '12	A. N. Miner, South Windsor

# A. E. Woodford, Fire, Marine and Compensation Insurance

## PLEASURE CARS

26249	Buick	22,	4958,	'10	H. C. Coons, 448 Atlantic, Stamford	
26260	Allen	20,	4721,	'16	G. R. Parsons, Unionville	
25262	Pope	29,	2421,	'10	Anson W. Bristol, Canton Center	
26263	Case	22,	11120,	'15	J. T. Case T. M. Co., Broadway and 62nd, New York City	
26264	Pierce	8,	98,	'08	F. J. Hallock, Plainville	
26255	Ford	22,	250311,	'13	Mrs. A. E. Smith, Berlin	
26256	Ford	22,	'12		Michael Reiskey, Rockville	
26257	Olds	36,	63066,	'10	Mutual Garage Co., Torrington	
26258	Ford	22,	749632,	'15	D. J. Newton, Granby	
26259	Ford	22,	742838,	'16	Ed. F. Paisley, 98 Main, Manchester	
26260	Buick	26,	7165,	'12	Frank D. Ambruso, 32 Central, Ansonia	
26261	Paige	26,	9176,	'14	Miss Julia Barry, 34 Charter Oak Ave., Hartford	
26262	Maxwell	20,	12547,	'08	E. H. Fairchild, Riverton	
26263	Ford	22,	743343,	'16	C. J. Hedman, Stony Creek	
26264	Ford	22,	768902,	'16	Clarence B. Guy, Waterbury	
26266	E. M. F.	26,	17982,	'11	Charles Butler, 112 Preston, Hartford	
26267	Franklin	18,	12710,	'11	Clarence E. Chamberlain, 225 S. Main, Wallingford	
26271	Corbin	28,	4342,	'11	E. R. Edwards, 270 Green Ave., New Haven	
26272	Studebaker	19,	439266,	'16	Maxwell J. Boird, Suffield	
26273	Ford	22,	751434,	'15	Edward A. DeWolf, West Willington	
26275	Saxon	11,	10767,	'16	Jos. A. Jubb, 58 Furnace Ave., Stafford Springs	
26278	Studebaker	25,	43018,	'13	Nicholas Sylvestri, 12 Portland, Hartford	
26279	Stearns	Knigh	22,	127,	'16	B. Fleischer, Wethersfield
26281	Ford	22,	57467,	'12	Gustave DeMcCarty, Durham	
26282	Warren	Detroit	26,	2877,	'12	Tony Savino, 36 Highland Court, Bristol
26283	Cadillac	28,	47709,	'10	C. H. Wakefield, Clark's Falls	
26284	E. M. F.	26,	1990,	'10	Harvey R. Bates, West Norwalk	
26286	Hudson	26,	10056,	'11	Wolcott P. Robbins, Simsbury	
26288	Overland	25,	'15		Dr. Wm. Bissell, Lakeville	
26287	Paige	20,	67100,	'15	J. S. Bissell, 139 Main, Torrington	
26288	Ford	22,	116384,	'13	Bertha L. Scofield, New Canaan	
26291	Maxwell	22,	600,	'11	Samuel Selikowitch, 27 W. Colt, New London	
26293	DeLauney-Bellevue	37,	6971,	'14	Jos. P. Chamberlin, Middlebury	
26295	Corbin	32,	804,	'09	Fred C. Galpin, Plymouth	
26297	Cadillac	10,	20620,	'05	R. A. Wheeler, Cheshire	
26300	Crow	25,	6886,	'16	Lee S. Dickinson, Bridgewater	
26301	Paige	25,	8898,	'14	Louis H. Deubner, 14 Relay Place, Stamford	
26304	Ford	22,	258366,	'13	Miriam W. Cragin, Colchester	
26306	Buick	22,	2211,	'14	Elliott G. Beardsley, 193 Oxford, Hartford	
26307	Studebaker	19,	311176,	'13	John Klein, 643 Iranistan Ave., Bridgeport	
26308	White	29,	8028,	'12	Charles D. Sherman, 60 Windsor Ave., Hartford	
26309	Ford	22,	478691,	'14	Wm. J. Feeley, 45 Burton, Waterbury	
26312	Haynes	32,	6256,	'13	V. A. Page, 234 Elizabeth, Derby	
26314	Ford	22,	713602,	'15	Chas. W. Murdock, 185 Howard Ave., New Haven	
26315	Ford	22,	'16		W. N. Hird, Long Hill	
26316	Ford	22,	710093,	'15	W. R. Houghtaling, Sharon	
26317	Ford	22,	723372,	'16	A. S. Talmadge, R. F. D. 2, Prospect	
26318	Ford	22,	746210,	'16	Mrs. R. R. Houseknecht, R. F. D. 2, Naugatuck	
26319	Maxwell	25,	4207,	'11	C. A. Norris, Windsor Locks	
26321	Olds	32,	60874,	'07	A. E. Plant Sons Co., Branford	
26322	Buick	22,	1065,	'11	H. D. Evans, 20 Park, Middletown	
26323	Ford	22,	409634,	'14	Jas. A. Davey, Y. M. C. A., Stamford	
26325	Regal	22,	3798,	'12	Dr. F. W. Comstock, 570 Howard Ave., New Haven	
26327	Overland	22,	451518,	'09	Harry P. Lowtey, Oakville	
26328	Stoddard-Dayton	36,	11-A-40,	'10	Louis Saloomey, 1075 Hancock Ave., Bridgeport	
26329	Columbia	38,	96066,	'12	Mrs. Emma Eisermann, Riverside	
26336	Pierce	38,	33448,	'13	James Stokes, Ridgefield	
26337	Ford	22,	742842,	'15	Hugh L. Short, 806 Orchard, New Haven	
26338	Ford	22,	750193,	'16	D. W. Reynolds, Forestville	
26339	Ford	22,	417932,	'14	Mary A. Francis, Madison	
26340	Paterson	26,	6236,	'12	Mary E. Crawford, 1288 Barnum Ave., Bridgeport	
26341	Hudson	29,	79068,	'14	S. D. Werts, 93 Newton, Greenwich	
26342	Maxwell	25,	1-A-3576,	'12	Chas. Manchester, 1339 Stratford Ave., Bridgeport	
26343	Cole	32,	899,	'12	Robert G. Morley, 678 State, New Haven	
26344	Peerless	38,	6244,	'10	F. W. Wilcox, 20 Barnard, Hartford	
26346	Chalmers	28,	16994,	'10	E. L. Bartholomew, East Main, Bridgeport	
26347	Maxwell	25,	1D-864,	'11	Frank Novisker, 151 Court, New Haven	
26349	Mitchell	25,	6487,	'09	Philip J. Brown, Portland	
26350	Metz	24,	34216,	'16	Chester H. Clark, Durham	
26361	Studebaker	19,	446403,	'15	Rufus R. Fancher, 162 Court, New Haven	
26363	Pierce	38,	56129,	'15	Wm. A. Nash, 40 Rock Ridge Ave., Greenwich	
26366	Little	29,	2060,	'13	Chas. F. Butler, 339 Albany Ave., Hartford	
26366	Simplex	63,	6010477,	'11	J. H. Lapham, New Canaan	
26368	Ford	22,	100354,	'12	Jas. T. Knight, Thompsonville	
26360	Ford	22,	748223,	'16	Edwin L. Gaylord, Bristol	
26364	Ford	22,	14964,	'13	F. E. Austin, Oakville	
26366	Chandler	27,	8667,	'15	G. C. Gerrish, 699 Lawn Ave., Bridgeport	
26367	Ford	22,	643348,	'16	Albert Gutzeit, 26 William, New Haven	
26368	Grant	32,	1281,	'14	Bernard Hossan, 14 Summit, Danbury	
26369	Ford	22,	'16		John J. Bilton, 1403 East Main, Bridgeport	
26370	Locomobile	43,	'13		A. C. Oakley, South Norwalk	
26371	Overland	27,	7892,	'16	Henry E. Durpee, 251 Newhall, New Haven	
26372	Chandler	27,	6707,	'16	J. W. Hessian, 1825 South Main, Stratford	
26373	Lexington	29,	1016,	'16	Emma S. Smith, Newtown	
26374	Hudson	29,	84737,	'16	Birnbaum Brothers, 78 Grove, Bridgeport	
26377	Maxwell	26,	1626,	'12	Richard F. Dunn, 678 Warren, Bridgeport	

## A. E. Woodford, Public Liability and Surety Bonds

### PLEASURE CARS

26380	Hudson 25, 17697, '12	J. Jennings, Southport
26381	Ford 22, 736348, '16	Mrs. Annie Dennis, Fairfield
26382	Overland 27, 18764, '15	82 College Ave., Ansonia
26384	Ford 22, 208728, '13	Archer T. Stewart, 62 College Ave., Hartford
26386	Ford 22, '15	Marian B. Bond, 75 North, Danbury
26387	Packard 40, 16760, '11	Robert MacIntyre, Waterbury
26389	Ford 22, 402, '09	Sidney Siswick, Old Mystic
26389	Ford 22, '16	Silas H. Hoyt, Springdale
26890	Ford 22, '15	George T. Barrett, 346 Franklin Ave., Hartford
26391	E. M. F. 25, 37420, '12	Jos. Schmidt, 16 Fourth, Waterbury
26392	Buick 25, 1897, '15	H. P. Camp, 50 Milne, Bridgeport
26393	Olds 19, 727212, '15	Frank Baldwin, 22 Elm, New Milford
26396	Chalmers 23, A1499, '15	F. C. Cadden, Hillside Road, Greenwich
26397	Saxon 11, 15430, '15	Mrs. F. P. Griswold, 481 Broad, Meriden
26398	Paige 22, 2635, '12	Miss F. E. Osborn, 500 Hawthorne Ave., Derby
26399	Ford 22, '15	J. W. Shea, Shelter Road, Danbury
26400	Maxwell 16, 6700, '08	Samuel H. Novak, 85 Seelye, Bridgeport
26401	Haynes 28, 2919, '10	Rev. J. A. Timm, 106 York Sq., New Haven
26402	Ford 22, '12	Thomas Donne, 195 North Elm, Torrington
26404	Ford 22, 717197, '15	George L. Shearer, 63 East 85th, New York
26406	Maxwell 20, 41257, '15	F. C. Cadden, Hillside Road, Greenwich
26407	Elmore 25, 6589, '11	Dr. H. R. Sutton, 280 Main, New Britain
26408	Ford 22, 357794, '14	Mme. Wright, 365 Atlantic, Stamford
26409	E. M. F. 25, 308437, '12	A. L. Tuttle, M. D., Kent
26410	Ford 22, 47168, '15	John Skogstrom, 351 Davis Ave., Greenwich
26411	Buick 16, 9357, '08	Reuben Ostergren, East Hampton
26414	Stearns 28, 5331, '12	Henry H. Brown, Jr., Yale College, New Haven
26417	Chandler 28, 6720, '15	Wm. Burgess, 1693 Chapel, New Haven
26420	Ford 22, 727592, '15	Dominic Senator, Waterbury
26421	Ford 22, 744762, '15	George L. Stearns, Kensington
26422	Ford 22, '15	L. C. Twitchell, 93 Forest, New Britain
26423	Maxwell 20, '09	James F. Lawlor, Forestville
26424	Pierce 28, 1555, '06	Arthur S. Fuller, 1664 Stanley, New Britain
26425	Maxwell 22, 186, '10	H. G. Bartholomew, 30 Oxford, Hartford
26426	Jeffery 22, 45918, '15	George C. Gilbert, Thomaston
26427	Stoddard-Dayton 36, 10F104, '10	Henry J. S. Hall, 51 Riverside Drive, New York
26429	Peerless 38, '09	Frank Henken, 165 Asylum, Hartford
26432	Paige 25, 17962, '15	Henry T. Sperry, 47 Prospect, Waterbury
26433	Ford 22, '15	Samuel Drytus, 415 Congress Ave., New Haven
26435	Scripps-Booth 13, 261, '15	C. W. Gamberdinger, Poquonock
26438	Cadillac 31, 16216, '15	John W. Alling, 30 Mansfield, New Haven
26440	White 20, '09	George V. Shepard, 983 New Britain Ave., Elmwood
26441	Ford 22, 770507, '15	W. W. Webster, 140 Hillside Ave., Waterbury
26444	Rambler 40, 26832, '12	Arthur G. Ranslove, 18 Rose, Waterbury
26446	Ford 22, 619834, '15	Thos. H. Clear, 871 Main, Stamford
26447	Scripps-Booth 13, C509, '15	O. G. Jennings, Fairfield
26448	Maxwell 20, 41679, '15	A. C. White, 48 South A. S. T., Taftville
26461	Detroit 5, 5717	F. L. Siles, North Haven
26462	Winton 48, 14424, '13	Chas. A. Spafford, Norfolk
26466	Saxon 11, 12264, '15	Lewis E. Bassett, 38 Heminway Ave., East Haven
26467	Maxwell 12, 248, '09	Chas. G. Gleason, 4 Orchard, East Hartford
26468	Mercer 32, 54, '12	W. W. Crocker, 115 Welch Hall, New Haven
26461	Mathewson 48, 868, '10	A. V. Pope, 212 Olivia, Derby
26462	Ford 22, 206590, '14	Julius Manke, 25 Hotchkiss, Waterbury
26463	English-Daimler 57, 7811, '10	Mrs. C. A. Moore, Greenwich
26464	Buick 22, 139276, '15	Miss L. Koola, 78 Bishop, New Haven
26465	Ford 22, 73315, '15	Clarence L. Baker, Fairfield
26469	Ford 22, 234358, '13	Adolph Schutz, 73 Spring, West Haven
26470	Ford 22, 322026, '14	Feliks Mihalski, 41 Vine, Waterbury
26471	Overland 27, 41662, '14	Jonathan T. Hart, Berlin
26472	Ford 22, 750174, '15	Howard F. Wright, 222 Main, Bristol
26473	Metz 24, 34654, '15	George B. Carter, Berlin
26474	Pope 27, '07	Myron Spencer, Higganum
26475	Ford 22, 744981, '14	Max Case, Windsor Ave., Hartford
26476	Buick 22, 5881, '10	Ernest W. Collins, 459 Center, Meriden
26477	Ford 22, 234923, '13	Percy Anderson, 714 East, New Britain
26478	Ford 22, 748356, '15	Manchester Lumber Co., South Manchester
26479	Ford 22, 204282, '13	I. Frank, 26 Bellevue, Hartford
26480	Ford 22, 52514, '13	H. C. Halliday, 1104 Park, Hartford
26481	Mercer 22, 2535, '15	J. E. Condon, 30 Laurel, Bristol
26482	Cutting 39, 682, '11	Jas. J. Tierney, 33 Elliot, New Haven
26483	Corbin 32, 1572, '11	J. H. Diehl, Unionville
26484	Oakland 19, 372871, '15	G. F. Scarborough, Windsor
26485	Reading 40, 1017, '12	Lester J. Myers, 118 Brook, Hartford
26486	Ford 22, 65047, '11	C. W. Larson, East Windsor Hill
26487	Ford 22, 750138, '15	Alex Abelson, 653 New Britain Ave., Hartford
26488	Cadillac 32, 55464, '11	C. E. Moulthrop, 308 Main, West Haven
26489	Ford 22, 166618, '14	Andrew Smith, 463 Gregory, Bridgeport
26492	Buick 22, 10244, '14	H. I. Dennet, Vernalis
26494	Ford 22, 939, '10	Howard P. Dillon, 107 Fairview Ave., Stratford
26495	Buick 22, 10749, '14	T. F. Phillips, Meriden
26498	Ford 22, 697942, '15	John D. Fleter, Rowayton
26500	Ford 22, 697753, '15	E. M. Crofoot, 10 Putnam Ave., South Norwalk
26501	Overland 25, 13838, '15	Alfred T. Child, 28 Hoyt, Stamford
26503	Paige 25, 10502, '13	Richard C. Skinner, 2 Mail Ave., Hartford
26504	Ford 22, '16	W. T. Clifforth, 62 Ellsworth, New Haven



## A. E. Woodford, Accident and Health Insurance

### PLEASURE CARS

25505	Cole 28, 9939, '11	George H. Curtis, 550 Howard Ave., New Haven
25506	Stearns 43, '12	F. H. Bedford, 193 Clinton Ave., Brooklyn, New York
25508	Ford 22, 744985, '15	Chas. J. Carlson, 109 Franklin, Meriden
25511	Metz 24, 84980, '15	Harold F. Larkin, 38 Vineland Terrace, Hartford
25512	Dodge 24, '15	Albert L. White, 19 Laurel, South Manchester
25513	Buick 22, 100412, '15	Herbert W. Hommell, 825 Main, Norwich
25514	E. M. F. 20, '10	Jos. M. Gerich, 112 Union, Rockville
25516	Cadillac 32, '11	Robert H. Mather, Warehouse Point
25516	Hudson 22, 1465, '10	Chas. H. Rauschenbach, 2 Putnam Heights, Hartford
25517	Ford 22, 982362, '12	James Porteus, 975 Farmington Ave., West Hartford
25518	Studebaker 20, 2500, '12	Jos. Werlin, 59 Canton, Hartford
25519	Dodge 24, 12957, '15	Edith L. Case, Unionville
25524	Stearns 25, 61, '14	C. J. Stein, 562 West End Ave., New York
25525	Maxwell 28, 47208, '08	E. J. Quin, Darien
25526	Pierce 38, 35062, '15	Arthur S. Hardy, Woodstock
25528	Maxwell 12, 4005, '09	Gilbert H. Vanderwerken, 25 Highland Rd., Stamford
25529	Packard 40, 20032, '14	Leo Stein, Palmer Hill, Stamford
25532	Overland 25, 23315, '13	F. W. Croft, 151 Whalley Ave., New Haven
25533	Ford 22, 227262, '13	A. A. Weller, 25 Chapel, Hartford
25534	Winton 48, 14625, '13	W. D. Crawford, 134 East Ave., Norwalk
25536	Ford 22, 12076, '11	Wm. Fildes, 1103 Barnum Ave., Bridgeport
25538	Overland 27, '15	Florence W. Bartholomew, Lakeville
25540	Houp-Rockwell 48, 4032, '11	Frank Arrigoni, Durham
25541	Regal 25, 2776, '12	Jay M. Schott, Cornwall Bridge
25542	Overland 25, 2583, '09	Mrs. L. L. Lyon, Canterbury
25543	Dodge 24, 12177, '15	W. F. Whitney, 47 Franklin, Ansonia
25545	Chevrolet 21, 3210, '15	Albert A. Loder, Riverside
25547	Ford 22, 771445, '15	Scoville Mfg. Co., Waterbury
25548	Packard 38, 76345, '15	R. A. Strong, Port Chester, N. Y.
25550	Packard 25, 25161, '12	Hugh Rankin, Darien
25551	Cole 28, 18690, '14	M. J. Baber, Yale Station, New Haven
25550	Pope 23, 242, '10	Minnie Hammer, 158 Bellevue, Hartford
25551	Ford 22, 464266, '14	Benj. P. Vanderfoef, Westport
25553	Isotta-Fraschini 42, 4502, '10	Battist Ansolod, Andover
25554	Buick 22, 2165, '14	Neil W. Pray, 419 N. Church, Naugatuck
25554	Selden 21, 3210, '15	F. E. Sparks, 255 Columbus Ave., New Haven
25556	Reo 27, 71833, '15	Don C. Pect, South Kent
25567	Franklin 31, 18202, '14	R. L. Saunders, 253 Sigourney, Hartford
25568	Buick 22, 513, '09	Wm. C. Brown, 323 N. Main, Bristol
25569	Ford 22, 685569, '15	Chas. Kaufman, Vernon
25570	Ford 22, 744985, '15	Edwin S. Taylor, 141 Bank, Waterbury
25571	Ford 22, 759988, '15	Henry J. DeLaney, 16 Welton, Waterbury
25572	Ford 22, 747007, '15	John Maloney, 335 N. Main, Waterbury
25573	Cadillac 31, 18617, '15	Dr. Edw. G. Fox, Wethersfield
25574	Ford 22, 744985, '15	Wm. F. Mueller, 63 E. Main, Meriden
25575	Ford 22, 748999, '15	F. H. Bissell, Warehouse Point
25576	Ford 22, 748991, '15	W. P. Bissell, Warehouse Point
25577	Ford 22, 759203, '15	D. Michelson, 131 Scranton, New Haven
25578	Simplex 38, 908, '11	Louis J. Ehret, 235 E. 92nd, New York City
25579	Simplex 53, 842, '12	Louis J. Ehret, 235 E. 92nd, New York City
25581	Rambler 32, 29407, '12	P. H. Sharkey, 12 N. Elm, Torrington
25582	Maxwell 25, 4149, '14	Alex Burrows, Quinebaug
25584	Metz 22, 19479, '13	Henry D. Baker, W. Woodstock
25586	Chalmers 25, 8407, '10	J. J. Cranston, Ridgefield
25587	Ford 22, 747447, '15	Mrs. Horace Maxwell, Litchfield
25588	Ford 22, 775785, '15	David Pestecky, 784 N. Main, Waterbury
25590	Ford 22, '15	Heinrich Herlman, 96 Hill, Waterbury
25591	Ford 22, 765627, '15	Miss Louise Murray, Ridgefield
25592	Ford 22, 185434, '13	Herbert H. Howe, Yantic
25593	Packard 48, 23235, '12	E. J. Kelley Co., Torrington
25594	Buick 22, 133859, '15	Wesley R. Coe, 175 Bishop, New Haven
25595	Cadillac 30, 10462, '06	Angelo Invernizzi, Saybrook
25600	Ford 22, 585115, '15	George Angrave, Meriden
25601	Autoar 12, 3233, '06	Samuel Greenberg, 57 Canton, Hartford
25605	Rolls-Royce 48, 44G-B, '15	Mrs. E. M. Ziegler, Ridgefield
25609	Ford 22, 722565, '15	Thomas J. Thomas, Seymour
25613	Cadillac 31, 67090, '15	J. H. Butt, 210 Glenwood Ave., New London
25614	Packard 41, 3639, '07	Katherine J. Russell, Greenfield
25615	Buick 22, 5029, '14	Ruth E. Cook, Fairfield
25616	Ford 22, 736227, '15	R. L. Adams, 554 Norman, Bridgeport
25617	Ford 22, '15	A. Comen, 486 Catherine, Bridgeport
25621	Ford 22, 323579, '14	George H. Birney, Middletown
25622	Saxon 11, 9068, '15	George Griswold, 297 Main, Middletown
25624	Ford 22, 729038, '15	Salvatore Cutvale, 101 Main, Ansonia
25626	Ford 22, 351510, '14	T. Potvin, Moosup
25629	Ford 22, '15	Alex Petrunkevitch, 255 Livingston, New Haven
25630	Ford 22, 742711, '15	H. L. Norris, 725 Beechwood Ave., Bridgeport
25631	Ford 22, 357410, '14	Theo. Sherwood, Glenville
25632	Saxon 11, 1136, '14	Paul Romanczuk, 726 Pacific, Stamford
25633	Studebaker 29, 511267, '14	W. H. Barnes, Jr., 470 Goffe, New Haven
25634	Ford 22, '15	B. E. Fairchild, 303 Beechwood Ave., Bridgeport
25635	Ford 22, '15	Frank Aurillio, 131 Willard, Bridgeport
25636	Studebaker 19, 303094, '13	Leonard Clark, Eagleville
25638	Ford 22, '15	Frank D. Cashen, 38 Brownell, New Haven
25639	Hupp 22, 769, '13	Wesley Northrop, New Milford
25640	Columbia 28, 484, '09	Anthony D. Daly, 51 Walnut, Stamford

A. E. W. stands for prompt and satisfactory adjustments

PLEASURE CARS

26641 Overland 27, 6529, '15 Ernest Bolderson, Jewett City  
 26642 Ford 22, 367494, '14 Wallingford Auto Co., Wallingford  
 26646 Chalmers 29, 42884, '15 B. H. Tompkins, 167 Migeon Ave., Torrington  
 26647 Buick 22, 331, '14 W. J. Noone, 196 Derby Ave., Derby  
 26649 Stevens-Duryea 24, 549160, '06 Thos. A. Shanley, 132 Ann, Meriden  
 26650 Premier 28, 194A, '08 Lawrence Johnson, 377 Carroll Ave., Bridgeport  
 26651 Ford 22, 181396, '13 Dora Arnosky, 25 Winthrop, Hartford  
 26652 Ford 22, 721069, '15 Wm. Poole, Wallingford  
 26654 Selden 36, '13 Louis Herrman, 139 Shelton Ave., New Haven  
 26656 Ford 22, '15 F. E. Sparks, 255 Columbus Ave., New Haven  
 26656 Ford 22, '15 Alex Irlabowski, 948 Wordin Ave., Bridgeport  
 26657 Ford 22, '15 New Haven Co. Farm, Bureau, New Haven  
 26658 Cutting 28, 678, '10 Anton Paulsen, 884 Whalley Ave., New Haven  
 26659 Ford 22, 57243, '11 Wm. B. Murray, 44 Cherry, Torrington  
 26660 Northern 24, 2740, '08 Jos. Sandora, Groton  
 26661 Ford 22, 760451, '15 John A. Andrews, Stafford  
 26663 Oakland 32, 3100, '10 Vito Retaino, 27 Oak, Bristol  
 26664 Overland 19, 46043, '11 Edmund F. Costello, 206 Trumbull, Hartford  
 26665 Metz 22, 2610, '13 Jacob Bassinger, 130 Clark, Hartford  
 26666 Rec 26, 33340, '11 Wm. H. Deming, Farmington  
 26667 Dodge 24, Purington & Smith, 436 Capitol Ave., Hartford  
 26668 Simplex 35, 1120, '13 Lewis S. Freedman, 54 Wall, New York  
 26669 Assembled 40, Orden F. Cone, 2 Pleasant, Warehouse Point  
 26670 Buick 16, 971, '05 Theodore Anquillare, 78 Fair, New Haven  
 26671 Overland 26, 3308, '10 Thomas P. Looby, South Meriden  
 26673 Ford 22, 735985, '15 Arthur Parks, W. Main, Stamford Springs  
 26674 Oakland 29, 49233, '15 Victoria Ladame, Non Grosvenordale  
 26676 Metz 22, 31857, '15 Edwin F. West, Avon  
 26677 Metz 24, '15 Chas. Koehler, New Britain Ave., Elmwood  
 26678 Ford 22, 417474, '14 Fannie Soodalter, 48 Main, Terryville  
 26680 Chalmers 40, 1389, '10 Rev. H. Fairer, 131 Grove, Torrington  
 26681 Maxwell 22, 3623, '14 Edw. Marti, 108 Locust, Waterbury  
 26682 Paige 29, 57192, '15 John H. Murphy, 365 East Main, New Britain  
 26683 Ford 22, 760140, '15 David DiNunzio, 408 Center, Meriden  
 26684 Corbin 32, 3185, Wm. E. Smith, 1 Prospect, New Britain  
 26685 Regal 28, 664, '11 J. B. Wyler, 638 Ferry, New Haven  
 26686 Buick 22, 140101, '15 Rev. C. C. Kennedy, Stratford  
 26687 Buick 22, 106886, '15 Herbert G. Bentley, Eagleville  
 26688 Winton 48, 17750, J. C. Mulville, 423 East Main, Waterbury  
 26689 Ford 22, 86663, '16 Marion J. Jones, South Canterbury  
 26690 Packard 38, 53418, '14 Jos. E. Bulky, Rocky Hill  
 26691 Corbin 36, 1414, '12 Wm. H. Claffey, 130 Albany Ave., Hartford  
 26692 Maxwell 12, 1485, '07 Matilda G. Bughardt, 437 Lombard, New Haven  
 26693 Hudson 29, 74164, '15 Frank R. Appelt, 245 Prospect, Torrington  
 26694 Ford 22, '15 Marcus Moriarty, West Main, Waterbury  
 26696 Ford 22, 600637, '15 A. T. Bissell, 74 Prospect, Rockville  
 26697 Elmore 26, 5619, '12 Salvatore Morra, 1210 East Main, Waterbury  
 26699 Buick 22, 921963, '15 Dr. M. Museovitz, 1048 Main, Bridgeport  
 26700 Buick 22, 104292, '15 Mrs. M. E. Eurstein, Southington  
 26701 Pope 27, '07 J. A. Farr-R. Mittleman, 41 Rapallo Ave., Middletown  
 26702 Ford 22, 160763, '13 Herman C. Witte, 30 Fairfield Ave., Hartford  
 26704 Ford 22, 254360, '13 Louis Poletti, 225 Shaw, New London  
 26706 Ford 22, '15 Mrs. B. M. Foley, 23 Perkins, New Haven  
 26706 Buick 22, 137933, '15 John J. Cisso, 56 Broad, Norwich  
 26707 Overland 26, 11903, '15 Mrs. W. B. King, Kent  
 26708 Ford 22, '15 Mrs. O. M. Smith, Fairfield  
 26710 Corbin 28, 689, '08 Carl Ditberner, Meriden  
 26711 Ford 22, 78237, '15 C. Dugamois, Goshen  
 26712 Maxwell 10, 13870, '05 Wm. S. Christie, Essex  
 26715 Olds 19, 86222, '16 R. J. Benham, 200 Southmayd Road, Waterbury  
 26716 Ford 22, 12288, '10 Earl H. Woods, 751 Beechwood Ave., Bridgeport  
 26719 Atlas 16, 282, '10 O. S. Barnes, Groton Longs  
 26721 Ford 22, 73521, '15 Bridgeport Hydraulic Co., Bridgeport  
 26723 Ford 22, 717022, '15 H. G. Clark & Son, Sandy Hook  
 26724 Ford 22, 717040, '15 Fred S. Sturges, Georgetown  
 26726 Buick 22, 131768, '16 Edw. M. Oldham, Washington  
 26726 Chandler 26, 7313, '16 Albert I. Palmer, 407 Summer, Stamford  
 26727 Ford 22, 646333, '15 Benj. W. Lyon, 83 N. Water, East Portchester  
 26729 Maxwell 25, 100466, '13 Thos. H. Bartley, 104 West Liberty, Bridgeport  
 26730 Paige 26, 3614, '13 F. J. Hosford, New Preston  
 26731 Ford 22, 322265, '14 F. J. Hosford, New Preston  
 26732 Palmer Singer 29, 3821, '10 Wallace Hogson, Patterson Ave., Greenwich  
 26733 Chalmers 48, '13 Wm. Frederiek, 1995 Barnum Ave., Stratford  
 26734 Overland 26, 20852, '15 Vasar Malcham, 161 Sterling, Bridgeport  
 26735 Maxwell 20, 42134, '16 George Swift, Lambert Ave., Meriden  
 26736 Ford 22, 266293, '13 Fred M. Parsons, North Kent  
 26737 Ford 22, 626, '12 John J. Murphy, 34 York, New Haven  
 26738 Ford 22, 751431, '15 Frederic H. Pond, R. F. D. 1, Bristol  
 26740 Hudson 22, 5607, '10 Mrs. R. A. Wood, Highland Road, Stamford  
 26741 E. M. P., 25, '10 Leonard Lebler, Bronxville, N. Y.  
 26742 Ford 22, 09439, '16 Henry J. Eckstein, Greenwich  
 26744 Dodge 24, 13187, '16 E. T. Holmes, Greenwich  
 26744 Knox 30, 2498, '08 Anna McCarthy, 31 Charter Oak, South Manchester  
 26745 Ford 22, '15 Daniel J. Connors, 939 Stratford Ave., Bridgeport  
 26747 Maxwell 20, 40769, '15 E. J. Kaemmer, 118 Atkins, Meriden  
 26748 Franklin 31, 31820, '16 T. A. Scott, 496 Montauk Ave., N. London

A. E. Woodford, Insurance, 803 Main St., Hartford, Conn.

PLEASURE CARS

26760	White 22, '15	E. R. Blatchley, 154 Church, New Haven
26761	Locomobile 32, 3304, '10	Richard C. Webb, Greenwich
26762	Ford 22, '15	Wm. N. Packer, 120 Thames, Groton
26763	Chalmers 29, 42084, '15	Gilbert Rogers, Meriden
26764	Studebaker 19, 426402, '15	C. A. Vandoren, 315 Dwight, Springfield, Mass.
26765	Buick 32, 8868, '12	Frank J. Ziebarth, 119 South, Hartford
26765	Chalmers 24, 68061, '12	Hartford Auto School, 181 Main, Hartford
26767	Hudson 29, 1194, '15	Mrs. J. B. Thomas, 132 E. 19th St., New York City
26768	Overland 27, 802097, '15	Wm. S. Voorhies, Thompsonville
26769	Stanley 20, 3166, '08	John Murdock, 16 Harvard, Hartford
26760	Ford 22, 119726, '12	R. C. Nettleton, 47 Smith Place, Torrington
26761	White 15, 4827, '07	R. J. Johnson, 37 Manson Ave., Bridgeport
26762	Mitchell 26, 65403, '15	Eva M. Stevenson, 359 Edgewood Ave., New Haven
26763	Maxwell 28, 2146, '10	August Kent, 44 Garfield Ave., Bridgeport
26764	Pungs-Finch 22, 921, '08	Carl L. Felin, 44 Bassick Ave., Bridgeport
26765	Studebaker 29, 500642, '15	Jos. B. Kenney, 429 Howard Ave., New Haven
26767	Ford 22, '15	Paul A. Sisenburg, Greenwich
26769	Marathon 19, 157, '13	F. E. Pierce, Jr., 50 Center, West Haven
26770	Ford 22, 774260, '15	Orrin B. Smith, Newtown
26772	Ford 22, '15	F. H. Gilbert, 81 Flat, Ansonia
26774	Ford 22, 727778, '15	Albert R. Finn, Branford
26775	Ford 22, 816, '15	Chas. J. Graham, 30 Morris, Hartford
26776	Ford 22, 698024, '15	F. C. Walcott, Norfolk
26777	Ford 22, 721836, '15	F. W. Robertson, Ledge Road, Sound Beach
26778	Ford 22, '15	Morris Kell, 161 Dixwell Ave., New Haven
26779	Ford 22, 188298, '13	Thos. Devanney, 65 Standish, Hartford
26780	Maxwell 12, 3004, '10	Lewis S. Ballard, 75 Willow, Hartford
26781	Ford 22, 322278, '14	Dalbert McKenzie, Brooklyn
26782	Overland 27, 1094, '16	Ass Brinard, Westchester
26783	Metz 22, '14	C. T. Newell, 19 Laurel, South Manchester
26784	Buick 22, 5436, '09	Walter Doolittle, 94 Oak, South Manchester
26785	Ford 22, 42813, '13	R. P. Smith, 67 Whalley Ave., New Haven
26786	Ford 22, 717613, '15	Isaac Cohen, 51 Babcock, Hartford
26788	Chevrolet 21, 7845, '15	Chas. F. Sire, 78 1/2 Charter Oak, Manchester
26789	Pope 86, 8525, '11	Chas. C. Tweed, Madison
26790	Ford 22, 211818, '13	Norman W. Stewart, 17 Capitol Ave., Hartford
26791	Metz 22, 19611, '13	Howard W. Miller, 1184 Baldwin, Waterbury
26792	Ford 22, 532765, '15	W. S. Walcott, Litchfield
26795	Ford 22, 726394, '15	Thos. F. Reynolds, 276 Sylvan Ave., Waterbury
26796	Ford 22, 747005, '15	Peter Arnaukas, 529 N. Riverside, Waterbury
26798	E. M. F. 25, 31309, '12	Harold B. Bergh, 81 Whalley Ave., N. Haven
26799	Cole 32, 2041, '11	James Clark, 63 Henry, New Haven
26800	Dodge 24, 13649, '15	H. A. Hamilton, 215 S. Main, Hartford
26802	Moon 25, 8081, '13	Wm. W. Shailer, Ivoryton
26803	Buick 25, 3659, '13	Mrs. Ada Frazier, Sound Beach
26804	Ford 22, 3891, '14	Frank H. Beach, Winsted
26805	Ford 22, 174038, '13	Thos. C. Hodgson, East Berlin
26806	Maxwell 18, 12177, '11	H. L. Frait, Portland
26807	Chandler 27, 1369, '14	L. P. Thomas, 540 Savin Ave., West Haven
26809	Thomas 48, 411, '10	E. G. Wilson, 1361 Main, Hartford
26810	Pullman 25, 2804, '10	Francis R. Royce, Wayne, Bridgeport
26812	Cadillac 28, 42433, '10	David Krauss, 6 Orchard, S. Manchester
26813	Maxwell 16, 7605, '09	Daniel Raymond, 39 Henry, Hartford
26814	Dodge 24, 13824, '15	Harry O. Frost, 64 Russ, Hartford
26817	Ford 22, 760128, '15	Elec. Supply & Equip. Co., 108 Allyn, Hartford
26818	Ford 22, 636334, '15	George S. Kingston, 17 Acton, Waterbury
26819	Mitchell 28, '10	Jos. Winslow, West Cheshire
26820	Maxwell 16, 8759, '10	Robert N. Menzies, 84 Fairfield, Danbury
26822	Knox 25, 3018, '11	George Sanzero, Stony Creek
26825	Stevens-Duryea 36, 327, '09	W. A. Steeves, 143 Spruce, Bridgeport
26827	Pierce 36, 32547, '12	Mrs. L. H. Eglow, Danbury
26830	Chevrolet 21, 386, '14	Jos. Dandrea, 575 Oak, New Haven
26831	Ford 22, 769009, '15	J. W. Atwood, Wauregan
26832	Buick 22, 9248, '18	Richard E. Coombs, West Hartford
26839	Stanley 20, '11	J. J. Kennedy, 42 Merriman, Bristol
26840	Ford 22, 718844, '15	B. A. Latham, 23 Groves, Guilford
26841	Ford 22, 720448, '15	C. K. Breidbach, Madison
26842	Ford 22, 777314, '15	Lawrence Mettling, 1278 State, New Haven
26843	Buick 22, 5750, '09	Mrs. Sadie MacCumb, 28 Orchard, Cos Cob
26844	Mecca 22, 227, '15	L. C. Atchison, Gaylesville
26846	Ford 22, 268641, '13	H. J. Parlman, 211 Meriden Ave., Southington
26846	Ford 22, 717615, '15	Austin B. Bassett, 55 Forest, Hartford
26847	Saxon 19, 1151, '15	Dr. H. F. Gill, 677 Windsor Ave., Hartford
26849	Pope 42, '12	J. M. Kane, 190 New Park Ave., Hartford
26850	Chevrolet 21, 7222, '15	Alan J. Collins, Southfield Pt., Stamford
26852	Maxwell 21, 356911, '15	Dr. E. G. J. Hennessey, 2184 Main, Stratford
26853	Saxon 11, 3300, '14	Thos. J. Conners, 1493 North Main, Bridgeport
26854	Krit 16, '12	Chas. Edwards, 270 Broad, Bridgeport
26851	E. M. F. 25, 1965, '09	Robert V. Sears, 8 Whitlock, Danbury
26855	Packard 48, 28619, '12	E. J. Kelly Co., Torrington
26857	Chalmers 28, 20598, '12	P. F. Bracken, 60 Bishop Ave., Bridgeport
26858	Ford 22, 781238, '15	O. W. Fletcher, 57 Laurel, Bristol
26859	Pierce 38, 34620, '14	Marie F. Fowle, Belle Haven, Greenwich
26860	Ford 22, 77698, '15	August Glaser, 525 Quinipia Ave., New Haven
26865	Merced 40, 2082, '14	Mrs. Nelson Whitney, Glenwood Ave., New London
26867	Packard 38, 63619, '14	Edw. Sanderson, Wallacks Point, Stamford

## A. E. Woodford, Automobile Insurance

### PLEASURE CARS

26869 Hudson 40, 5851A, '14  
 26870 Maxwell 10, 3937, '05  
 26871 Ford 22, 37814, '14  
 26872 Hudson 29, 73300, '14  
 26873 Ford 22, 316104, '14  
 26874 Ford 22, 685101, '15  
 26877 Overland 27, 1973, '16  
 26878 Ford 22, 760565, '15  
 26879 Ford 22, 760883, '15  
 26880 Reo 25, 39955, '11  
 26881 Ford 22, 760782, '15  
 26883 Cadillac 10, '06  
 26884 Stevens-Duryea 35, 12220, '08  
 26885 Scripps-Booth 13, 118, '16  
 26886 Winton 48, 12112, '13  
 26887 Studebaker 19, 311446, '13  
 26888 Ford 22, 268956, '13  
 26889 Buick 22, 16429, '10  
 26890 Ford 22, 748995, '13  
 26891 Ford 22, 74498, '15  
 26892 Regal 18, 335, '15  
 26893 Motorette 8, 893, '13  
 26894 Cadillac 32, 62195, '12  
 26897 Ford 22, 688328, '15  
 26898 Ford 22, '15  
 26899 Peerless 40, 9803, '09  
 26900 Hupmobile 16, 33790, '13  
 26901 Buick 22, 241086, '15  
 26902 Cadillac 31, 6194, '15  
 26905 Hupmobile 16, 14334, '12  
 26907 Oakland 19, 370698, '15  
 26908 Overland 22, 382963, '11  
 26909 Vellie 32, 30234, '13  
 26910 Ford 22, 750785, '15  
 26911 Ford 22, 527292, '15  
 26912 Ford 22, 761212, '15  
 26913 Columbia 28, '09  
 26914 Ford 22, 765095, '15  
 26915 Ford 22, 194197, '13  
 26916 Hudson 25, 15410, '12  
 26917 Buick 25, 1286, '10  
 26917 Ford 22, 710289, '15  
 26918 Ford 22, '15  
 26922 Grout 32, 12394, '12  
 26924 Hudson 29, 83147, '15  
 26925 Buick 22, 12778, '14  
 26927 Ford 22, 724605, '15  
 26929 Ford 22, 749640, '15  
 26930 Ford 22, 357807, '14  
 26931 Ford 22, '15  
 26933 Ford 22, 3096446, '15  
 26934 Ford 22, 8681899, '15  
 26935 Overland 25, 4636, '15  
 26936 Ford 22, 717042, '15  
 26938 Ford 22, '15  
 26940 Ford 22, 729918, '15  
 26942 Ford 22, 689120, '15  
 26943 Ford 22, 744362, '15  
 26944 Stearns 22, L156, '15  
 26945 McCue 32, 312, '10  
 26947 Cadillac 32, 79453, '18  
 26948 Maxwell 16, 5519, '07  
 26950 Ford 22, 597724, '16  
 26951 Ford 22, '15  
 26954 Chalmers 28, 33108, '13  
 26955 Overland 29, 2582, '15  
 26956 Overland 29, 2671, '15  
 26957 Flanders 20, 76560  
 26958 Ford 22, 736345, '15  
 26960 Overland 22, 886011, '10  
 26961 Ford 22, '15  
 26962 Marathon 25, 151, '12  
 26963 Ford 22, 751492, '15  
 26964 Knox 38, 3124, '09  
 26965 Knox 38, 0172, '10  
 26966 Buick 22, 10  
 26967 Vellie 32, 10988, '10  
 26969 Paige 22, 18223, '14  
 26970 Chevrolet 21, 9503, '15  
 26971 Cadillac 31, 11326, '15  
 26973 Ford 22, '15  
 26975 E. M. F. 25, '11  
 26976 Metz 24, '15  
 26977 Ford 22, '15  
 26978 Ford 22, 777765, '15  
 26979 Ford 22, '15  
 Isabel H. Woodford, Green's Farms  
 Herbert Hakanson, Palmer Hill, Stamford  
 H. C. Richardson, R. F. D. 5, Norwich  
 E. B. Palmer, 25 Vinc, Bridgeport  
 George H. Seeley, 233 Shelton Ave., New Haven  
 Nathan L. F. Simpson, Sound Beach  
 Mrs. S. B. Doolittle, Willimantic  
 Harry J. Blanchette, Willimantic  
 Earl P. Webster, 186 Berkshire Ave., Bridgeport  
 Jacob Waxman, 60 Garden, Hartford  
 V. Fazio, 52 Flower, Hartford  
 E. J. Todd, 442 State, New Haven  
 C. W. Hodgner, 29 Stedman, Hartford  
 Thos. Morgan, 9 Haynes, Hartford  
 Elmer E. Rouse, 445 Edgewood, Hartford  
 R. R. Powers, 11 Orchard, East Hartford  
 Marion E. Larson, 161 Mason, Greenwich  
 Perret Glenney, South Manchester  
 Walter Lanone, 133 State, Meriden  
 Steve Sizensky, 343 Westwick Ave., Bridgeport  
 Amos M. Shain, 25 Howard, Hartford  
 E. M. Jennings, 41 Ann, Hartford  
 Harry Shulman, 57 White, New Haven  
 David Wolff, 2008 North Main, Bridgeport  
 Wm. Rydzynski, 25 Bannon, Torrington  
 C. M. Hoyt, 17 Hoyt, Stamford  
 Wm. Knight, Ely Court, Greenwich  
 Wm. Knight, Ely Court, Greenwich  
 D. H. Falden, Ridgefield  
 H. S. Schwartz, 23 Maple, Norwich  
 Jas. T. Street, 61 Denison Ave., New London  
 H. W. Bidwell, 9 Holcomb, Hartford  
 Wm. Garrity, Simsbury  
 Mrs. Laura E. Matson, Simsbury  
 Chas. M. Stevens, Canton  
 George R. Lum, South Wilton  
 Rose Litvin, 29 Davenport Ave., New Haven  
 Dr. Chas. P. Cipolla, 1948 Main, Bridgeport  
 W. Landesman, 822 Norman, Bridgeport  
 M. Giacinto—L. Cavaliere, New Haven  
 Bridgeport Park Department, Bridgeport  
 George Marck, 170 Osborne, Bridgeport  
 John Richter, 29 Elm, Stamford  
 James E. Tyler, Groton  
 Mrs. C. S. DeForest, 10 Lakeview Ave., New Canaan  
 E. C. Sanford, New Canaan  
 Robert N. Eggleston, Lakewood  
 Arthur E. Duren, 97 Town Hill Ave., Danbury  
 Chas. A. Smith, 1741 Stratford Ave., Bridgeport  
 Arzall L. Hull, 272 Livingston, New Haven  
 Clarence L. Altemus, Lockwood Ave., Riverside  
 Mrs. J. H. Gray, Ridgefield  
 R. J. Cutbill, 47 Spring, South Norwalk  
 N. H. Fraryulian, 850 State, Bridgeport  
 W. D. Eaton, New Canaan  
 J. L. Stevens, New Canaan  
 Sidney Wetmore, New Canaan  
 Dr. Jas. F. McKernon, New Canaan  
 Geo. S. Carpenter, 381 Park, Hartford  
 Leonard W. Thompson, 30 Thompson Ave., East Haven  
 Wm. H. Kelley, Wethersfield  
 Mrs. B. C. Wilcox, 29 Ward Place, West Haven  
 Hyman Rabinowitz, 49 Round Hill, Waterbury  
 Adam D. Ridiger, 105 Babop, New Haven  
 Andrew Torrell, 320 Chestnut, New Britain  
 John Torrell, 465 Church, New Britain  
 Lester L. Wheeler, 13 Bassick Ave., Bridgeport  
 August Undserfer, Stratford  
 Mary C. Wilson, Cheshire  
 Victoria Thureson, 92 Harral Ave., Bridgeport  
 Alfred Weiner, Pavilion, Hartford  
 Frank Kotkin, 92 Charter, Oak Ave., Hartford  
 Chas. H. McKnight, Springfield  
 Mrs. M. J. Foley, Glastonbury  
 J. A. Thompson, 92 Monument, Groton  
 Louis Helm, Stafford Springs  
 Martha Willner, 1929 North Main, Waterbury  
 Julian S. Myrick, 2803 Fairfield Ave., Bridgeport  
 Wm H. Harding, Jr., Sound Beach  
 Hugh G. Christie, 83 Howard Ave., New Haven  
 F. T. Schmeltz, J. F. Murray, 16 Prospect, Danbury  
 H. L. Weed, 1271 State, New Britain  
 Mrs. Hattie Bonneville, 95 Courtland, Bridgeport  
 Robert S. Peabody, 71 Dickerman, New Haven  
 John Sarnick, 570 Berkshire Ave., Bridgeport

## A. E. W. stands for insurance and service

### PLEASURE CARS

25980	Overland 25, 693466, '13	Antonio DeLaura, 33 Shaw, New London
25981	Overland 25, 2641, '15	H. G. Thomson, Green's Farms
25982	Ford 22, 706021, '15	Chas. H. Benjamin, R. F. D. 3, Norwich
25983	Overland 26, 96298, '13	F. K. Dond, 563 Wayne, Bridgeport
25984	Ford 22, 163817, '13	Clifford Brindley, 43 Pleasant, Danbury
25985	Saxon 11, 3701, '14	F. A. Linsley, 76 Rowe, New Haven
25986	Locomobile 48, 6073, '13	Henr. B. Brittin, Kent
25988	Ford 22, 750671, '16	Elmer Macfarland, South Willington
25989	Ford 22, 58700, '13	Seth Dickinson, Windsor
25990	Ford 22, 766479, '15	J. H. Curran, 29 State, Meriden
26091	Franklin 31, 21734, '15	Samuel Kaplan, 339 Windsor Ave., Hartford
26092	Columbia 28, 8738, '07	Peter Pabski, 282 South, Bristol
25993	Moon 29, 2478, '15	Owen Carey, 29 Crescent, Waterbury
25994	Mitchell 38, 56091, '16	T. P. Temple, 22 Walnut Ave., Waterbury
25996	Maxwell 12, 8186, '10	Ernest F. Chase, 2151 Main, Bridgeport
25997	Locomobile 22, 784, '08	Wm. F. Skelly, 301 West Ave., Bridgeport
26000	Detroit 6, 6681, '15	Clarence H. Wickham, Manchester
26001	Ford 20, 711726, '15	Chas. Bech, 136 Oak, Willimantic
26002	Maxwell 22, 628, '11	F. Parente, 22 New Park Ave., Hartford
26003	Ford 22, '11	Edward E. Lock, 22 Hickory, Meriden
26004	Ford 20, '16	Lester W. Hopkins, 627 Savin Ave., West Haven
26005	E. M. F. 25, 4748, '10	Christian Lagello, 40 Shaw, New London
26006	Pope 32, 16594, '13	Hyman Saltzman, 48 Crown, Waterbury
26007	Pope 29, 5889, '10	John A. Schreiber, 42 River, Bridgeport
26008	Springfield 35, 122, '07	Mrs. D. S. Spencer, Old Saybrook
26009	Ford 20, '16	Harry Guide, 13 Spruce, New Haven
26011	Ford 20, 7080, '07	Eddie Phillips-Max Evans, 24 Orchard, New Haven
26012	Olds 35, 7080, '07	F. A. Atwood, 1464 Blvd., New Haven
26013	Ford 20, '16	Frank M. Cogan, 163 Catherine, Bridgeport
26014	Ford 20, 210042, '15	Frederick E. Pierpont, 287 Highland Ave., Waterbury
26016	Chalmers 30, 6872, '11	W. B. Werner—W. A. Salomon, 54 Ward, Waterbury
26016	Ford 20, '15	George Tsaprones, 491 Main, Bridgeport
26017	Overland 40, 62206, '11	Edward J. Bradshaw, 5 Howard Ave., Ansonia
26018	Cadillac 40, 87928, '13	Omer Contois, 152 Hartford Ave., New Britain
26019	Overland 30, 27571, '09	Mary A. Smith, 64 Farmington Ave., Hartford
26020	Ford 20, 473751, '14	Andrew Avery, 97 Green, New London
26021	Fratt 28, '09	W. L. Jacobs, Tracy
26022	Winton 30, 9820, '11	Antonio Carone, 39 South Main, Naugatuck
26023	Cadillac 30, 17604, '10	Mrs. E. G. Johnson, 61 Beardsley, Bridgeport
26024	Studebaker 35, 102554, '13	Mrs. E. G. Johnson, 61 Beardsley, Bridgeport
26025	Regal 40, 107130, '10	Mrs. E. G. Johnson, 61 Beardsley, Bridgeport
26026	Overland 35, 7609, '11	Mrs. E. G. Johnson, 61 Beardsley, Bridgeport
26027	Chalmers 44, '13	R. D'Alesandro, 452 Front, Hartford
26028	Herreshoff 15, 12062, '12	R. G. Lan, 25 Thompson, New Haven
26029	Pierce 26, 8106, '15	B. E. Hausdorf, 148 S. Elm, Waterbury
26030	Reo 25, 81428, '11	Morris Finkel, 11 Alline, New Haven
26031	Ford 20, '15	L. Rappano, 127 Liberty, New Haven
26032	Ford 20, '15	Max Reich, 691 Maplewood Ave., Bridgeport
26033	Columbia 20, 9178, '09	Wm. Coffyn, 47 Putnam, Hartford
26034	Mitchell 36, 67453, '11	Edward N. Forbes, 641 State, New Haven
26035	Ford 20, '15	Lucey E. Alling, 547 Tolland, Burnside
26036	Ford 20, 732363, '15	Anton Danberg, 28 Weir, Branford
26037	Olds 40, 58735, '09	Geo. H. Deconinck, 28 Camp, Waterbury
26038	Ford 20, 433784, '14	Eugene Courtney, 28 Tilley, New London
26039	Columbia 28, 329, '09	Lawrence F. Crowley, 44 Hungerford, Hartford
26040	Ford 20, '16	Chas. Engert, 297 Bishop, Waterbury
26041	Maxwell 35, 1677, '13	Thomas A. Kavanaugh, 66 Divinity, Bristol
26042	Maxwell 22, 2384, '11	Barry Kramer, 61 Oak, New Britain
26043	Ford 20, 722832, '15	J. A. Sawatzke, 44 Howe, Meriden
26044	E. M. F. 49, 3544, '10	Mrs. Felix Engert, 101 Laurel, Bristol
26045	Marion 30, 35069, '12	John Kellert, 26 Hansen Ave., Bridgeport
26046	Ford 22, 327425, '14	Matthew Corbett, Jr., 53 Winfield, East Norwalk
26047	Packard 30, 11837, '10	Maria Colangelo, 128 Round Hill, Waterbury
26048	Ford 20, 736033, '14	Francis Costello, 94 South Ave., Stratford
26049	Garford 36, 372, '11	F. C. Allen, 127 Division, Waterbury
26051	Buick 32, '10	Vahan Baberian, 46 East Farm, Waterbury
26052	DeTamble 36, 1664, '12	W. S. Halliday, 43 Rowe Ave., Hartford
26053	Ford 22, '15	Vern Lynch, 59 Maple, Waterbury
26054	Hambley 40, 1201, '12	Geo. H. Brodeur, 465 River, Waterbury
26055	Columbia 20, 3782, '10	Stanley Sliva, Hartford
26056	Ford 22, '15	Peter H. Mahakian, 711 Dixwell Ave., New Haven
26057	Rambler 30, 11837, '08	E. E. Bailey, Centerbrook
26058	Ford 20, 736037, '15	Costellone & Petrucci, 44 St. John, New Haven
26059	E. M. F. 25, 6128, '11	Adolph Delanger, Naugatuck
26060	Chalmers 30, 12810, '11	Tyler C. McNamara, 241 Broad, New London
26061	E. C. H. 22, 3924, '13	Jos. Mitchell, 41 Poquonock Road, Groton
26062	Ford 20, 736033, '14	Arthur C. Smith, Preston
26063	Ford 20, 428122, '14	John E. Foley, Fitchville
26064	Pierce 48, 8771, '11	Philip Malof, 280 Noble Ave., Bridgeport
26065	Ford 20, '15	Clarence G. Hadden, 169 Union Ave., West Haven
26066	Ford 20, 167400, '12	V. E. Mason, 35 Asberoft Road, New London
26067	Olds 60, 8977, '10	Thos. E. Rowe, 159 Lombard, New Haven
26069	Ford 20, 463926, '14	Patrick J. Roche, 111 Rosette, New Haven
26070	Ford 20, '15	Frederick Munson, 60 Marion, Bridgeport
26071	Ford 20, '16	Paul Alexander, 1282 Main, Bridgeport
26072	E. M. F. 30, 3824, '11	Joel Metzger, 47 Center, Hartford

## A. E. Woodford, Fire, Marine and Compensation Insurance

### PLEASURE CARS

26073	Maxwell 25, 4992, '12	Wm. Levin, 8 Ashton, Hartford
26074	Ford 20, '16	Goldie Goldberg, 67 Burton, Waterbury
26076	Loocomobile 32, 22666, '11	T. E. Durant, 1734 Thos. Ave., Waterbury
26076	Ford 20, 86465, '13	Mary Holland, Quaker Hill
26077	Ford 20, '16	John Dampkowsky, 6 Howard Court, Bridgeport
26078	Ford 20, 629674, '15	Atta & Tennebaum, 245 N. Elm, Waterbury
26080	Maxwell 28, 7364, '08	Mrs. Sara N. Brown, 16 Park Ave., Milford
26081	Premier 32, 2280, '10	Arthur C. Ruggiero, 149 South Main, Waterbury
26082	Ford 40, 117, '06	George E. Alling, 22 Elm, Ansonia
26083	Ford 20, '16	J. H. Richardson, 813 Grand Ave., New Haven
26084	Ford 20, 269641, '13	John Peterson, 144 Fourth, Bridgeport
26085	Regal 22, 325, '13	Edward Stedman, Bakerville
26087	Buick 28, 1079, '11	Mrs. I. Modsch, Higganum
26088	Ford 20, '16	John Zimonian, 38 Courtland, Bridgeport
26089	Rambler 30, 18228, '13	W. H. Hoffman, 1305 Main, Hartford
26090	Ford 20, '16	Max Honeymoon, 399 West Main, New Britain
26091	E. M. F. 26, 15668, '10	Wallace Anderson, 1328 Broad, Hartford
26092	Buick 28, 16034, '09	Thos. G. Daniels, 84 Richardson, Bridgeport
26093	Ford 20, '16	Jos. Weiner, 67 Prince, New Haven
26094	Ford 20, '16	S. Colechman, 672 Orchard, New Haven
26095	Ford 20, '16	E. J. Burger, 62 Colorado Ave., Bridgeport
26097	Ford 20, '16	Frank Chamberfort, 917 Maplewood Ave., Bridgeport
26098	Ford 22, 357658, '14	Louis Wenzel, 574 North Main, Waterbury
26099	Marathon 46, 5888, '14	Swartz & Corbett, 83 Washington, South Norwalk
26100	Ford 22, 570296, '15	E. Anderson, New Milford
26101	Overland 40, 422371, '10	R. P. Lewis, 288 Grand, Bridgeport
26102	Ford 22, 228886, '13	E. S. Cote, Bristol
26103	Maxwell 22, 1287, '10	Bernard E. Galligan, 868 Baldwin, Waterbury
26104	Stoddard-Dayton 28, 91020, '12	Carlton Cummings, Leonard Bridge
26105	Ford 22, 397008, '14	N. Ritner, 166 Denver Ave., Bridgeport
26106	Ford 20, '13	Carl G. Larson, Farmington Ave., Bridgeport
26107	Elmore 32, 3996, '09	Herbert V. Cass, 224 Main, Norwalk
26108	Ford 20, 229664, '16	Michael Emons, 46 Clinton Ave., New Haven
26109	Cadillac 30, 63851, '12	J. H. Carville, Poquonock Bridge
26110	Ford 20, '16	Eli Moore, 204 Franklin, New Haven
26111	Ford 20, 101128, '13	J. C. Mattice, 4160 Main, Bridgeport
26112	Ford 20, 347102, '13	J. C. Mattice, 4160 Main, Bridgeport
26113	Ford 20, 471218, '16	W. P. Newell, 160 State, New London
26114	Ford 20, 686429, '15	Elmer F. Anderson, R. F. D. 2, New Hartford
26115	Ford 20, 458648, '14	W. P. Hendrick, 2937 Fairfield Ave., Bridgeport
26116	Cutting 30, 1675, '12	Julian Szemanski, 813 State, New Haven
26117	Vellie 22, 531, '09	Louis J. Hogan, 49 Carmel, New Haven
26118	Peerless 38, 24137, '10	Jas. M. Burke—E. A. Kelly, 81 Beers, New Haven
26119	Maxwell 30, 50404, '13	Miss A. Guisepe, 113 Water, New Haven
26120	Ford 20, 732700, '16	George Ourfalian, 249 Hallett, Bridgeport
26121	Overland 30, 28292, '13	F. A. Crandall, Montville
26122	Knox 30, 2749, '09	Samuel Schwartz, 424 Hancock Ave., Bridgeport
26123	Ford 20, '16	Guissepe Distadio, 76 Prince, New Haven
26124	Ford 20, '16	M. H. Sheridan, 512 Ferry, New Haven
26125	Ford 20, '16	Mrs. B. F. Pierce, 30 Wyman, Waterbury
26126	Ford 20, '16	Martin Snow, 988 State, Bridgeport
26128	Marion 28, 2437, '10	Harry Wagner, 108 Arctic, Bridgeport
26129	Knox 40, 4378, '10	W. R. Walkley, Durham
26132	Ford 22, 79128, '12	Howard L. Knapp, Norwalk
26133	Woods 10, 263, '16	A. S. Martin, Lakeville
26134	Maxwell 16, 76295, '12	Mrs. E. E. Mielson, 8 Sunnyside Ave., Putnam
26136	Haynes 29, 9839, '16	Raymond Mazette, 19 Murray, New Britain
26136	Ford 22, 89221, '15	Hugh P. Hastings, 92 Lincoln, Middletown
26138	E. M. F. 26, 34697, '12	David Shornick, Branchville
26139	Rambler 40, '11	Chas. A. Strom, R. F. D. 3, Middletown
26139	Dodge 24, 18987, '16	A. P. Anderson, 116 Lincoln, Hartford
26140	Dodge 24, '16	D. Christine F. Flanagan, Suffield
26141	Columbia 3, 121, '10	Herbert Fenne, 87 Allen Place, Hartford
26142	Packard 88, 76779, '15	Mrs. C. S. Coutts, Green's Farms
26143	Ford 22, 760539, '15	Michael J. Malia, 209 Boyden, Waterville
26144	Buick 22, 8737, '10	J. A. King, Waterford
26146	Chandler 27, 6928, '16	Wm. Douglas, 168 Minerva, Derby
26146	Cadillac 10, '04	Levi Squires, Southport
26147	Ford 22, 84662, '12	O. Y. Ladd, 65 Balmforth Ave., Danbury
26148	Packard 38, 53464, '14	A. B. Hilton, East Portchester
26149	Packard 35, 75358, '15	A. B. Hilton, East Portchester
26151	Maxwell 20, 41239, '16	Chas. R. Alling, 16 Starr, New London
26162	Ford 22, '16	Y. Hyman Blumenthal, 166 Dixwell Ave., New Haven
26163	Ford 22, 513790, '14	Albert A. Kuhn, 1164 Noble Ave., Bridgeport
26165	Ford 22, 161667, '14	Thos. F. Doyte, 107 Evergreen Ave., Hartford
26127	Jackson 25, '12	Wm. Gross, 103 Oakland Terrace, Hartford
26157	E. M. F. 26, 50223, '12	Simon E. Sergrew, 305 Washington, New Britain
26158	Stevens-Duryea 36, 16314, '10	Felix Moselbas, Harts Garage, New Britain
26159	Ford 22, 2467, '07	Chas. H. Collett, Hamden
26160	Atlas 24, 641, '10	A. W. Colton, Thompsonville
26162	Ford 22, 226341, '13	Wm. Baer, 1022 Hancock Ave., Bridgeport
26163	Maxwell 12, '10	George Bahme, 38 White, Bridgeport
26164	Ford 22, '16	W. L. Bayles, Park & Pearl, Bridgeport
26167	Fiat 42, 10034, '11	J. B. Cobb, Strawberry Hill, Stamford
26169	Saxon 11, 11138, '16	Gladys H. Lockwood, Shippan Point, Stamford
26170	Maxwell 20, 13218, '14	Newton O. Harvey, 1185 State, Bridgeport

## A. E. Woodford, Public Liability and Surety Bonds

### PLEASURE CARS

26172	Stevens-Duryea 36, 10037, '08	H. W. Simendinger, Huntington Road, Stratford
26174	Pierce 38, 30160, '10	C. H. Ingalls, 83 Montgomery, Waterbury
26176	Overland 27, 5361, '16	American Brass Co., 414 Meadow, Waterbury
26178	Overland 31, 8173, '16	American Brass Co., 414 Meadow, Waterbury
26178	Cadillac 31, 14530, '16	Lillie H. Clark, 12 Clark Ave., Derby
26178	Velie 29, 20198, '16	W. G. Barton, 35 East, New Milford
26179	Cadillac 32, 3028, '14	Chas. W. Fuller, 4 Jane, Shelton
26181	Ford 22, 17659, '11	H. M. Stieles, 58 Cottage Place, Waterbury
26182	Maxwell 16, 11316, '11	Mrs. Archer Calder, Winsted
26184	Ford 22, 717032, '16	John Dove, Litchfield
26186	Ford 22, 688846, '15	E. H. Marcy, 32 Main, Bethel
26188	Ford 22, 205917, '13	George A. Marsh, Easton
26191	Ford 22, '16	J. George Raifstanger, 142 Wade, Bridgeport
26194	Hudson 29, 82266, '16	Chas. F. Street, Wilton
26196	Ford 22, 19031, '12	Calixte Duffrense, Hoxie Hotel, Mystic
26197	Hudson 26, 15247, '12	Keith Joyce, Brookfield
26200	Cadillac 31, 17022, '15	Miss M. S. Remsen, 158 Glenwood Ave., N. London
26201	Fiat 31, 6180, '11	A. R. Stern, Newfield Road, Stamford
26202	Overland 26, 7369, '13	Estell H. Travis, 2066 Main, Bridgeport
26204	Metz 22, '14	John C. Weekes, Middle Haddam
26205	Ford 22, 384197, '14	O. C. Brush, Elm, Meriden
26207	Ford 22, 761448, '15	W. J. Scoble, 31 Baltimore, Hartford
26208	Ford 22, 2266, '09	Mrs. B. Ward, Suffield
26209	Pierce 48, 11088, '15	Miss E. Richard, 636-6th Ave., New York
26213	Ford 22, 748987, '15	Sammel Wyman, 47 Russell, South Manchester
26214	Ford 22, 417743, '14	Henrietta J. Porter, 38 White, Stratford
26216	Pope 28, '07	J. A. Fratzky, Van Dyke Ave., Hartford
26217	Ford 22, '16	Isaac Porter, Kensington
26218	Hudson 33, '12	Otto Kassor, 239 North Main, Waterbury
26219	Buick 22, 2316, '10	O. H. Godard, North Granby
26220	Saxon 19, 323, '15	Michael V. Bransfield, 76 Center, Waterbury
26221	Buick 16, 3714, '07	Roger D. Fredsall, R. F. D. 2, Torrington
26222	Ford 22, 777755, '15	Henry J. Edward, West Haven
26223	Ford 22, 689111, '16	John H. Bode, Chestnut Hill Ave., Norwalk
26224	Ford 22, 765493, '15	Lewis H. Lapham, New Canaan
26226	Ford 22, 229742, '13	George W. Morse, East Thompson
26227	National 38, 6154, '11	J. B. Ryan, Hartford Ave., Farmington
26228	Stoddard-Dayton 24, 298, '10	Miss Sarah P. Chase, 35 Clark, Brooklyn
26229	Ford 22, 822206, '14	Wm. H. Schiedge, 135 Spruce, South Manchester
26231	Buick 22, 347, '13	W. H. Allen, 331 Baltimore, Bridgeport
26232	Overland 25, 8152, '08	Wm. H. Porter, Windsor
26233	Studebaker 29, 501798, '16	Mrs. C. W. Coroles, Norfolk
26234	Ford 22, 143, '08	Emerson W. Lyon, Eastford
26236	Regal 12, '12	Frank Osborn, Bloomfield Ave., Windsor
26238	Buick 26, 1513, '12	C. A. Harriman, Lakeside
26237	Scripps-Booth 13, 7154, '15	Katherine S. Landers, 967 Pequot Ave., N. London
26238	Stoddard-Dayton 24, 224, '10	F. J. Ducharme, 176 Leete, West Haven
26240	White 22, 14818, '12	S. F. Cox, 25 Lynnwood Place, New Haven
26241	Franklin 16, 4870, '08	Julia D'Elia, 736 Pembroke, Bridgeport
26248	Ford 22, '16	Jos. Martin, 804 Lafayette, Bridgeport
26244	Packard 18, 29217, '12	Edw. L. Ballard, Ridgefield
26246	Buick 22, 104831, '16	Walter T. Murphy, 33 Starr, New London
26246	Locomobile 22, 1769, '07	Chas. Kain, 82 Garden, Bridgeport
26247	Hudson 26, 17826, '12	Edith Bryant, Riverside
26248	Buick 22, 19158, '14	Frank Nowak, 1103 Pembroke, Bridgeport
26250	Ford 22, 711666, '16	Sarah Aerenson, 220 North Main, Waterbury
26252	Ford 22, '16	Wm. L. Bennett, 567 Elm, New Haven
26253	Ford 22, '16	T. Gilman, 293 Fairfield Ave., Bridgeport
26254	Ford 22, '16	Clive C. Harris, Barnum Ave., Stratford
26256	Ford 22, 256594, '13	Otto Hain, 16 Meadow, South Norwalk
26267	Ford 22, '16	Thomas and Sarah Heide, 264 Main, Bridgeport
26261	Ford 22, 19187, '15	Wm. E. Fels, Guilford
26263	Pierce 48, 12534, '15	George B. Case, Norfolk
26264	Chalmers 26, 161159, '11	Florence L. Mead, 138 South Ave., New Canaan
26266	Ford 22, 678688, '15	Thos. J. O'Neill, 169 Ashmun, New Haven
26267	Ford 22, '16	Samuel C. Lewis, Stratford
26268	Rego 18, 346, '15	Andrew J. Kanamen, 134 Clark, Bridgeport
26269	Flanders 20, 64272, '12	Alex. Barber, 121 Butler, New Haven
26270	Ford 22, '16	C. L. Parson, Nichols Ave., Stratford
26272	Ford 22, '16	Paul Angiera, 182 Liberty, New Haven
26273	Ford 22, 895164, '15	Wilson Irvine, Hamberg
26274	Hudson 22, 1884, '10	J. M. Blake, Thompson
26276	Chalmers 23, 48856, '16	Albert E. Gray, 160 Seymour Ave., Derby
26276	Franklin 18, 12086, '10	Olesen & Knudsen, 248 Washington Ave., New Haven
26277	Hudson 29, 63913, '14	W. F. L. Alseltinger, Ridgefield
26278	Ford 22, 705734, '14	A. H. Leonard, Wallingford
26279	Ford 22, 804899, '16	John F. Hanley, Pomfret
26281	Reo 26, 198668, '10	Fred Weislogel, Jr., Seymour
26282	Ford 22, '16	F. W. Michaels, 743 Stanley, New Britain
26283	Chalmers 23, 48193, '15	Clayton Rockhill, South Beach
26284	Studebaker 20, 43076, '16	Mrs. Eleanor Rockhill, South Beach
26285	Panhard 24, 26021, '11	J. H. Scoville, 32 West 53rd, New York, N. Y.
26287	Dodge 24, 13850, '16	Helen E. Vincent, 779 Lafayette, Bridgeport
26288	Hudson 26, 9631, '11	W. F. Moseley, Hobson, Stamford
26290	Dodge 24, 13988, '16	E. C. Swan, 11 Westland Ave., West Hartford
26291	Oakland 32, 8269, '10	P. E. Adams, 636 Orange, New Haven

## A. E. Woodford, Accident and Health Insurance

### PLEASURE CARS

26292	Ford 22, 749687, '16	C. W. Stevens, Kensington
26293	Ford 22, 417963, '14	Rolland L. Tuttle, Naugatuck
26294	Maxwell 12, 27, '10	W. H. Kolchen, 83 Maple Ave., Hartford
26295	Studebaker 26, 6399, '09	Philip Greenstein, 1 Orchard, Hartford
26296	Ford 22, 765483, '16	East Haddam Elec. Light Co., East Hampton
26297	Maxwell 20, 39486, '16	F. A. Beecher, Westville
26298	Packard 30, 10799, '10	L. F. Hull, 74 East Main, Torrington
26298	Metz 24, 36102, '16	John Richard, 24 Sharon Ave., Torrington
26301	Packard 48, 24076, '12	John F. Wilson, 21 Lincoln Ave., Greenwich
26302	Ford 22, 800293, '16	Oscar D. Anderson, 4 Main, Middletown
26303	Ford 22, 671231, '16	F. H. Dunham, East Hampton
26304	Buick 22, 3562, '13	Mrs. Arthur Lehmann, 28 Copper, South Manchester
26305	Ford 22, 732982, '16	R. L. Barlow, Highland Park
26306	Ford 22, 678677, '16	T. E. Benham, 960 Elm, New Haven
26307	Ford 22, 744782, '16	Chas. S. Franklin, Wallingford
26308	Ford 22, 303595, '14	Fred Smith, Enfield
26309	Chalmers 29, 42193, '16	Wm. E. Wheelock, Willimantic
26310	Ford 22, 16	Chas. Bedner, 636 Jane, Bridgeport
26312	Buick 22, 113689, '16	Milton L. Smith, 39 Mountain, Thomaston
26313	Overland 27, 7241, '13	Mario Maccarone, 26 East Main, Waterbury
26314	Ford 22, 767061, '16	Walter Ferris, Washington
26315	Ford 22, 7179012, '16	Spencer Bros., Unionville
26316	Ford 22, 749565, '16	J. S. Spear, 432 Prospect Ave., Hartford
26317	Cadillac 31, 16719, '16	F. J. Sprague, Sharon
26318	Ford 22, 166478, '16	T. H. Root, Farmington
26319	Buick 22, 18365, '10	R. E. Parsons, Unionville
26320	Buick 22, 12	Dr. T. H. Weldon, South Manchester
26321	Ford 22, 744783, '16	Fay B. Hamner, Wethersfield
26322	Cadillac 32, 63589, '11	Harry Newfield, Terryville
26323	Dodge 24, 14002, '16	Chas. W. Smith, Torrington
26324	Ford 22, 15	A. W. Merriam, 22 Grove Hill, New Britain
26325	Ford 22, 766119, '16	Edgar T. Duncan, 254 Vine, Hartford
26326	Dodge 24, 14083, '16	A. L. Whitney, 60 Enfield, Thomastonville
26327	Ford 22, 173622, '13	J. F. Dennison, 106 Truman, New London
26328	Ford 22, 163990, '13	Stanley Filipek, 111 View, Meriden
26329	Overland 27, 7721, '16	Anna E. Clary, 229 South, Stamford
26330	Ford 22, 33994, '10	Chas. W. Perkins, 98 Hough Ave., Bridgeport
26331	Imperial 32, 2582, '13	Denison Gallaudet, 1 Shippin Point, Norwich
26332	Ford 22, 90237, '12	A. W. Bowman, 683 George, New Haven
26333	Oakland 26, 5904, '12	Fred Feldman, 183 Main, Winsted
26334	Ford 22, 361676, '16	George D. Fort, Torrington
26335	Stevens Duryea 24, 169, '08	Moses Hines, 189 Maple, Waterbury
26336	Chevrolet 21, 11334, '16	Fred P. Upton, 683 Asylum Ave., Hartford
26338	Flanders 20, 438620, '13	Wm. Day, 196 Island Brook Ave., Bridgeport
26339	Overland 27, 7491, '16	E. M. Adams, 47 Westville Ave., Danbury
26340	Ford 22, 16	C. Hastings, 2400 North Ave., Bridgeport
26342	Buick 22, '09	Florence C. Beiffert, 61 New Britain Ave., Hartford
26343	Maxwell 20, 41058, '16	Henry C. Caulkins, 94 Blinman, New London
26344	Ford 22, 60212, '11	George E. Catlin, Shelton
26345	Overland 27, 5676, '16	James F. Leahy, 19 Holbrook, Ansonia
26348	Cutting 28, 846, '12	Alex Besco 68, South Elm, Waterbury
26349	Dodge 24, 14161, '16	F. W. Platt, R. F. D. 25, Bethel
26351	Courier 22, 704, '11	Louis L. Brandmeyer, Jr., Watertown
26353	Cadillac 32, 84016, '13	Carl W. Brand, 6 Carter Ave., Norwich
26352	Cadillac 31, 8997, '16	Isaac T. Norris, Fairfield
26354	Ford 22, 16	Samuel Chorney, 92 Truman, New Haven
26356	Mitchell 48, '13	Jos. Goralnick, 162 Bellevue, Hartford
26356	Pierce 48, 8938, '11	Ernest Johnson, Brookside Drive, Greenwich
26358	Ford 22, 717059, '16	Beers Meat and Provision Co., 13 Main, Norwalk
26359	Reo 25, 7299, '10	Arthur W. Moore, 81 Edwards, Hartford
26360	Ford 22, 310186, '13	Jos. Chazen, 91 Seymour, New Britain
26361	Oakland 22, 678042, '12	Mrs. E. Wetherell, Suffield
26363	Ford 22, 602412, '14	D. R. Young, 320 Conn. Ave., New London
26364	Ford 22, 736376, '16	Ernest Thomas, Fairfield
26365	Saxon 11, 166, '14	Walter Weller, 858 Ocean Ave., New London
26366	Buick 26, 10185, '11	Peter G. Wilson-Simon Downes, Greenwich
26367	Ford 22, 224936, '13	George E. Bundick, North Stonington
26369	Maxwell 12, '10	Chas. F. Lockwood, 156 Lenox Ave., New Haven
26370	Ford 22, 16	Abraham Alper, 149 Highland Ave., Bridgeport
26372	Overland 27, 7387, '16	Ernest H. West, 130 Herral Ave., Bridgeport
26373	Ford 22, 367304, '14	E. C. M. Richards, 119 East 71st, New York City
26374	Mitchell 28, 269, '09	Chas. G. Rossling, 758 Conn. Ave., Bridgeport
26375	Overland 26, 4637, '13	M. E. Karp, 194 Main, Norwich
26378	Ford 22, 796120, '16	L. E. Barnes, Barkhamstead
26379	Vellie 25, 31067, '16	Martin E. Higgins, 92 Clark, New Britain
26380	Ford 22, '16	George P. Trombley, Woodbridge
26381	Ford 22, 770430, '15	James Troiano, 5 Sylvan Ave., New Haven
26383	Ford 22, 766487, '16	Leola K. Morse, Waterbury
26384	Ford 22, 282284, '13	J. B. McArdle, 18 Drigg, Greenwich
26386	Ford 22, 147401, '12	F. M. Booth, 6 Glen, Waterbury
26386	Studebaker 29, 603789, '15	Norman P. Knight, 228 Wakelee Ave., Ansonia
26387	Ford 22, 734968, '16	Wm. H. Hoppeck, 237 View, New Haven
26388	Overland 27, 7495, '16	E. M. Polley, 58 Westville Ave., Danbury
26390	Ford 22, 688626, '16	G. H. Marvin, 616 Central Ave., New Haven
26391	Reo 25, '12	David Yudowitch, 56 Portland, Hartford
26392	Columbia 38, 96608, '12	Miss A. G. McLean, Simsbury



## A. E. W. stands for prompt and satisfactory adjustments

### PLEASURE CARS

26393	Cadillac	31, 17150, '15	Thos. F. Banning, Wethersfield
26394	Ford	22, 628258, '15	Hobart J. Brockett, North Haven
26396	Ford	22, 744384, '16	Leonard Marcello, 87 Clarence, Bridgeport
26396	Ford	22, 760716, '15	Louis Gazarian, 46 East Farm, Waterbury
26397	Ford	22, 770377, '15	James Pepe, Bucke Hill Road, Waterbury
26398	Ford	22, 766134, '15	Tom Klimes, 827 Bank, Waterbury
26399	Ford	22, 770842, '16	Wm. Judge, 60 Center, Waterbury
26400	Ford	22, 708361, '15	E. B. Peck, East Haddam
26401	Ford	22, 769916, '16	Jerome Woodard, Hampton
26402	Studebaker	19, 302318, '13	James F. Murphy, 99 Lincoln, Hartford
26404	Flanders	20, 67969, '12	Wm. C. Lovejoy, 314 Crown, New Haven
26406	Hudson	27, 4460, '13	Jos. Garvey, Willimantic
26406	Ford	22, '10	E. J. Poley, Jr., New Hartford
26407	Cadillac	22, 42738, '12	Daniel W. Moore, 19 Rowley, Winsted
26409	Maxwell	12, 2622, '09	Henry D. Keller, 5 Thompson, New Haven
26410	Overland	30, 126, '13	Fred W. Morgan, Windsor
26411	Ford	22, 26372, '14	Chas. H. Parson, Plantsville
26412	Hupmobile	18, 58260, '15	Chas. W. Even, 145 Adelaide, Hartford
26413	Ford	22, 6130, '07	John Ellison, 23 Orange, Hartford
26416	E. M. F.	25, 42734, '12	Beeman's Garage, 134 Main, Winsted
26416	Regal	22, 6869, '13	G. A. McLean, Glastonbury
26417	Ford	22, 766117, '15	G. G. Hunter, 291 Laurel, Hartford
26418	Ford	22, '16	Sidney L. Grota, 32 Norfolk, Hartford
26420	Ford	22, 766483, '15	Edw. J. Downey, 135 Quinipiac, Wallingford
26421	Overland	27, 7666, '16	Wm. E. Gay, South, Danbury
26422	Ford	22, 774703, '15	Chas. A. Merrill, Clinton
26423	Ford	22, '16	Sarah Rabinowitz, 46 Round Hill, Waterbury
26424	Ford	22, 800208, '15	W. H. Hale, Saybrook Point
26426	Jackson	36, 1338, '09	George R. Cox, 319 North Elm, Torrington
26427	Indian	7, 2294G, '15	Harold Hank, 87 North State, Ansonia
26429	Franklin	18, 7611, '10	James Cross, North Woodstock
26430	Maxwell	16, '11	A. Salter, Pequot Inn, New London
26431	Ford	22, 366152, '14	E. W. Sherman, Long Hill
26432	Oakland	26, S8991, '11	G. W. Oberlin, 1007 Whitney Ave., Hamden
26433	Cadillac	10, 628, '05	Henry Miller, Clinton
26434	Stevens	36, 696, '09	Jarvis E. Brooks, Saybrook Point
26435	Maxwell	26, 18459, '15	Toney Sabina, Waterford
26437	Ford	22, 769704, '15	George L. Peageot, Cheshire
26438	Ford	22, 744368, '15	Agnes Kuczauskas, 5 North Leonard, Waterbury
26440	Buick	22, 10E3072, '09	Leonard Watson, Pomfret Center
26441	Reo	27, 57397, '14	Emma R. Weaver, Attaugan
26442	Reo	27, 57465, '14	Emile J. Talbot, 464 Main, Torrington
26443	Ford	22, 732077, '15	J. R. Cadaret, Winsted
26444	Maxwell	16, '10	Chas. A. Cushman, 42 Harvard, Hartford
26446	Little	19, 1922, '12	R. B. Griswold, Rocky Hill
26446	Ford	22, 230979, '13	Howard Dibble, West Hartford
26447	Ford	22, 790288, '15	A. White, 15 Lines Hill, Union City
26448	Ford	22, 688634, '14	James G. Billings, Somersville
26449	Ford	22, 613176, '15	Helen Bartram, Sharon
26450	Overland	27, 1159, '16	Mrs. M. A. Mitchell, Thompsonville
26451	Overland	27, 1749, '16	John I. Mitchell, Enfield
26452	Buick	22, 17298, '10	Thomas E. Fox, 376 Davis Ave., Greenwich
26456	Dodge	24, 13990, '16	Miss Louise Baldwin, Greenwich
26457	Stoddard	Dayton 28, 10218, '10	W. J. Fitzgerald, 9 Prospect, Danbury
26458	Trumbull	15, 422, '14	H. M. Doyle, Conn. Elec. Mfg. Co., Bridgeport
26459	Saxon	11, 12538, '15	Wm. D. Browne, 26 Fulton, New Haven
26460	Ford	22, 717044, '15	Fred E. Perry, Westport
26461	Overland	25, 382004, '10	Patrick Winn, 336 Poplar, Bridgeport
26462	Ford	22, 17231, '13	Meyer Ziff, 1 Arthur Place, Hartford
26463	Dodge	24, 13148, '15	Rev. Chas. W. Shepard, Bristol
26464	Pullman	26, 2244, '11	Watke Bros., 1064 Barnum Ave., Bridgeport
26467	G. I. G.	36, '11	Lena Schroder, 81 Woodward Ave., South Norwalk
26469	Dodge	24, 13739, '15	Jos. F. Watts, M. D., 317 North Main, Waterbury
26470	Ford	22, 196606, '14	Max Pokras, 282 Hourch Avenue, Bridgeport
26471	Ford	22, 196606, '14	F. B. Perkins, Waterford
26474	Overland	27, 8066, '16	E. G. Peckham, 25 Suburban Ave., Stamford
26476	Stevens	Duryea 54, 26, '09	Mrs. Susan Hart, 33 Drew Place, Bridgeport
26476	Ford	22, 761828, '15	George W. Barton, Waterford
26477	Ford	22, '16	Edw. W. Hopkins, 299 Lawrence, New Haven
26478	Little	19, 1369, '13	Chas. A. Baum, 122 Center, Bridgeport
26480	Stevens	Duryea 24, '08	Nathan L. Hodgson, Somersville
26481	Ford	22, '16	Harry Greenbaum, 59 Franklin, Bridgeport
26483	Ford	22, 766489, '15	George E. Wood, 2742 Main, Stratford
26484	Ford	22, '15	W. B. Morley, Meriden
26486	Cadillac	10, 827, '05	F. H. Shippee, Sterling
26486	Ford	22, 776431, '15	E. H. McDuff, New London
26487	Ford	22, 764846, '15	L. W. Briggs, R. F. D. 29, Stamford
26488	Ford	22, '16	Thomas B. Daly, 66 Clark, New Haven
26489	Ford	22, 729273, '15	Miss E. Remson, Darien
26490	Ford	22, 402, '09	George J. Hannon, 44 Morris, Danbury
26491	Mitchell	26, 60926, '15	Thos. J. Watson, 159 Park Ave., Greenwich
26492	Pierce	36, 34619, '14	R. C. Biglow, Ocean Drive, Stamford
26493	Saxon	19, 1047, '15	H. Therese Bock, Milford
26496	Reo	27, 71128, '16	Fannie H. Fowler, 181 Whitney Ave., Bridgeport
26496	Ford	22, 678589, '15	J. W. Calder, 941 Elm, New Haven
26497	Stanley	20, 4708, '10	Brookway & Meekenssturm, Moodus

A. E. Woodford, Insurance, 803 Main St., Hartford, Conn.

PLEASURE CARS

26498 Ford 22, 791244, '15 Miss N. Beekwith, 144 Hempstead Ave., New London  
 26499 Ford 22, 724625, '15 James McManamy, 77 Division, Waterbury  
 26500 Detroit 5, 6724, '15 Edw. D. Robbins, 408 St. Ronan, New Haven  
 26501 Maxwell 20, 41963, '15 F. N. Dimmock, Waterford  
 26502 Cadillac 32, 91258, '14 Miss E. M. Day, 99 Whitney Ave., New Haven  
 26503 Maxwell 16, 4137, '07 Henry, Terryville  
 26504 Paice 29, 47529, '16 Clayton W. Jos. Part, Oakville  
 26505 Ford 22, 759096, '15 P. J. Sheridan, South Coventry  
 26506 Regal 22, '12 Benj. F. Bartholomew, 380 Dixwell Ave., New Haven  
 26507 Winton 48, 9297, '12 Mrs. Ellen McCleary, Watertown  
 26508 Ford 22, '16 Michele Rascati, 242 Hamilton, New Haven  
 26510 Ohio 28, 1039, '11 Antonio Fioretti, 119 Columbus Ave., New Haven  
 26511 Buick 22, 118926, '15 Jas. C. Muldowney, 13 Madison, Hartford  
 26512 Firestone 28, 814, '11 Joe. Tozzoli, Rocky Hill  
 26513 Moline 25, '12 David A. Reardon, 309 Albany Ave., Hartford  
 26514 Pierce 48, 7879, '10 Christensen Bros., Chester  
 26515 Stevens Duryea 36, 540160, '10 W. P. Howrigan, Rockville  
 26518 Chalmers 28, 22964, '12 Chas. E. White, 56 Perkins, New Haven  
 26519 Simplex 35, 1371, '14 Chas. F. Merritt, Sound Beach  
 26523 Cadillac 32, 86466, '13 Edw. H. Duff, Greenwich  
 26524 Peerless 38, 3640, '08 John A. Reid, 83 East Main, New Britain  
 26525 Ford 22, 624026, '15 Catherine A. Lowerre, R. F. D. 2, Winsted  
 26526 Ford 22, 766623, '15 Alfred R. Greene, 87 Camp, Meriden  
 26527 Ford 22, 776618, '15 Hiram A. Andrews, Middletown  
 26528 Euclid 15, 4, '14 Robert E. Upson, Marion  
 26529 Ford 22, 767169, '16 Julius S. Lingner, East Glastonbury  
 26530 Ford 22, 800190, '15 W. S. Tracy, 307 Franklin Ave., Hartford  
 26531 Ford 22, 800164, '15 Sylvester Rowall, Portland  
 26532 Ford 22, 322130, '14 E. C. Carlson, Middle Haddam  
 26533 Ford 22, 799023, '15 C. Dabsandris, 224 Maple Ave., Hartford  
 26534 Buick 32, '10 W. H. Scoville, 96 Wethersfield Ave., Hartford  
 26535 Reo 25, 43018, '13 Fiorentino Marra, 679 Orchard, New Haven  
 26536 Allen 48, 1034, '07 Mrs. M. Bourgeois, 134 Dwight, New Britain  
 26538 Ford 22, 77661, '15 H. Smith, 206 Congress, Bridgeport  
 26539 Olds 38, 82848, '09 W. F. Dowling, 277 Coleman, Bridgeport  
 26540 Stevens Duryea 54, 20289, '09 F. J. Fabricant, 33 Burton, Waterbury  
 26542 Regal 22, 5291, '13 Timothy H. Lyon, Torrington  
 26543 Ford 22, 678578, '15 John LaGras, 389 George, New Britain  
 26544 Reo 25, 36297, '12 Jennie Tiedeman, 280 Dixwell Ave., New Haven  
 26545 Thomas Flyer 48, 1120, '07 Ernest B. Twiss, 393 Capen, Hartford  
 26546 Ford 22, 2180, '12 Carlo Cavalleri, 14 Beaver, Ansonia  
 26547 Metz 9, 7943, '11 Samuel B. George, 2341 Fairfield Ave., Bridgeport  
 26548 Buick 16, 2608, '12 Andrew Pucella, 128 Caroline, Derby  
 26549 Ford 22, 685467, '15 C. M. Peterson, 68 South, New Britain  
 26550 Ford 22, 672330, '15 Robert A. Sherman, Mousop  
 26551 Buick 22, 7518, '10 Walter E. Barber, Mousop  
 26552 Mitchell 28, '10 David Scott, 496 Blake, Westville  
 26553 Overland 27, 1868, '16 Arthur Marchessault, Mousop  
 26554 Buick 16, 11378, '08 Peter O. Germain, North Colony Road, Meriden  
 26555 Overland 29, 676, '15 Robert Boyo, Killingly  
 26556 Reo 27, 68860, '16 J. A. Butler, 143 Woodland, Hartford  
 26558 Ford 22, 697801, '15 Chas. F. Kueh, 12 Franklin, South Norwalk  
 26559 Ford 22, 678592, '15 Walter K. Munson, 139 Division Ave., Huntington  
 26560 Overland 27, 7814, '16 Thomas Gianella, 1327 State, Bridgeport  
 26561 Ford 22, 303004, '13 Theo. Wulp, New Rochelle, New York  
 26562 Reo 25, 27353, '10 John Menz, 132 Ramsdell, New Haven  
 26563 Studebaker 25, 1260, '09 Joseph Mitchell, 16 Poquonock Road, Groton  
 26565 Ford 22, 97314, '12 Thos. L. Gray, 271 Zion, Hartford  
 26566 Ford 22, 402, '08 W. H. Hart, Unionville  
 26567 Hudson 27, 31310, '13 J. M. Hansen, Greenwich  
 26569 Dodge 24, 13305, '15 Mrs. E. Wolf, Westport  
 26570 Olds 40, 70156, '11 Dr. M. M. Eberle, 147 Fern, Hartford  
 26571 Buick 22, 7056, '14 Lawrence P. Schwab, Sharon  
 26572 E. M. P. 25, 44041, '12 Nicholas Cecil, 75 Edgewood Ave., Westport  
 26574 Overland 27, 8265, '15 Mrs. J. P. Bradley, Westport  
 26575 Ford 22, 282222, '14 M. J. Hoff, 239 Shaw, New London  
 26577 Studebaker 36, 227, '12 Fred Nystrom, 17 Quintard Ave., S. Norwalk  
 26578 Studebaker 35, '12 Ida Goldberg, 733 Grand, Bridgeport  
 26579 Maxwell 20, 26471, '15 Nathan London, 354 Main, Bridgeport  
 26580 Ford 22, 478568, '14 C. A. Griscom, Meadow Lane, Greenwich  
 26581 Ford 22, 667389, '15 Howard S. McCrodden, 102 Capen, Hartford  
 26582 Maxwell 16, '07 John Danhause, 248 Orange, New Haven  
 26583 Ford 22, '15 Antonio Arena, 165 Chas. St., Waterbury  
 26584 Buick 22, 367, '13 Arthur J. Little, 22 Adelina, New Haven  
 26586 Pierce 48, 10749, '13 Louis W. Dommerich, Greenwich  
 26587 Studebaker 39, 446661, '15 Misses Lee, Southport  
 26588 Cadillac 32, 81346, '12 J. Henry Deves, Sound Beach  
 26590 Maxwell 12, 634, '10 Clarence Rose, Burnside  
 26591 Ford 22, 47906, '12 Lottie L. Kierstead, 23 Brags, East Hartford  
 26593 Hupp 16, 5918, '11 George A. Donaghue, 339 Atlantic, Stamford  
 26594 Knox 40, 3316, '11 Andrew Maczly, 176 William, Bridgeport  
 26596 Ford 22, '15 Bradley Scoville, 73 Orange, New Haven  
 26597 Ford 22, 771448, '15 N. P. Bump, 247 Bunell, Bridgeport  
 26598 Scripps-Booth 13, 835, '15 Mrs. A. E. Seelig, Tower Road, Waterbury  
 26599 Ford 22, 717038, '15 Sunset Farms, Bethel

## A. E. Woodford, Automobile Insurance

### PLEASURE CARS

26600 Buick 22, 5511, '10	A. E. Upham, 1003 Watertown Ave., Waterbury
26601 Ford 22, 764902, '15	John Hayes, Darien
26602 Brush 7, 5024, '12	Samuel E. Bonton, 16 Lafayette, Stamford
26603 Cadillac 31, 18189, '15	W. H. Brevort, Darien
26604 Chevrolet 21, 2528, '15	Albert Hartwig, 30 Colony, Meriden
26605 Ford 22, 727877, '15	Christ Elias, 369 Lexington Ave., Bridgeport
26606 Cadillac 10, 1006, '03	Frank A. Fisher, 69 Myrtle Ave., Stamford
26607 Cadillac 10, 27404, '06	J. M. Marsh, Madison
26609 Columbia 28, 9050, '09	Chas. Keen, 52 Hungerford, Hartford
26610 Ford 22, 769430, '15	R. W. Williamson, 121 Newington Ave., Hartford
26611 Ford 22, '15	F. H. Schuster, 187 Newington Ave., Hartford
26612 Ford 22, 765106, '15	Wm. H. Minor, 21 Kibbe, Hartford
26614 Ford 22, 185554, '13	C. D. Baldwin, Terryville
26616 Shaw 2, 5219, '15	Clarence E. Hill, Groton
26616 Ford 22, 366482, '14	Chas. D. King, Suffield
26617 Cadillac 10, '08	Howe I. Peterson, 75 Albany Ave., Hartford
26618 Ford 22, 732304, '15	Morris J. Plotkin, 35 Vernon, New Haven
26619 Hudson 22, 5365, '11	Wm. J. Ryan, 129 Barker, Hartford
26621 Buick 37, 142384, '15	Wm. W. Morrell, 649 Broad, Meriden
26622 Cadillac 28, 24892, '10	Thos. F. Cullen, 25 Mountain, Rockville
26623 Cadillac 31, 17292, '15	C. S. Hills, 18 Highland, Hartford
26624 Saxon 11, 15951, '15	R. S. Goodwin, 161 Grove, Naugatuck
26625 Buick 22, 131246, '11	J. B. Anderson, Cos Cob
26627 Patterson 25, 492, '10	George H. Stowe, 798 Madison Ave., Bridgeport
26628 Overland 25, 4180, '15	H. Bourassa, Oakville
26630 Ford 22, 27987, '13	Emile Brazil, 54 Whitmore, Hartford
26631 Interstate 19, 8614, '15	H. W. Bigelow, 8 Deerfield Ave., Hartford
26633 Overland 27, 7714, '16	Wm. G. Oldershaw, 1337 Stratford Ave., Bridgeport
26634 Oakland 32, 4441, '10	Harold M. Winslow, 279 Sherman Ave., New Haven
26635 Dodge 24, '15	Henry E. Bonander, 101 Lafayette, Hartford
26636 Buick 16, 2033, '12	W. O. Wolfe, Durham
26638 Studebaker 25, 42638, '12	Angelo Bosco, South Manchester
26639 Packard 38, 76267, '15	H. B. Legg, 329 Lake Ave., Greenwich
26640 Reo 27, 64576, '15	E. Rosenthal, 46 Pratt, Meriden
26641 Ford 22, 618161, '15	Henry S. Clark, 748 Main, Winsted
26642 Ford 22, '15	J. S. Schleichert, 2099 Main, Bridgeport
26643 Ford 22, 777686, '15	Mrs. T. A. Scott, 496 Montauk Ave., New London
26645 Ford 22, 800421, '15	Gaynor Mfg. Co., 1476 Stratford Ave., Bridgeport
26646 Overland 27, 8795, '15	Mrs. B. Buckley, 26 Cedar, Southington
26649 Studebaker 27, 105726, '13	Mrs. Mary O'Connor, 887 Helen, Bridgeport
26651 Stanley 10, 4401, '09	Wm. F. Burghardt, Canaan
26656 Ford 22, 722564, '15	Wm. B. Goldsmith, Cottage Park, Waterbury
26656 Ford 22, '15	E. J. Duvernoy, 33 Rever, Waterbury
26657 Ford 22, 677144, '15	H. Z. and W. A. Johnson, Poquonock Bridge
26658 Ford 22, 678585, '15	R. C. Mitchell, Sachems Head
26659 Franklin 25, 12953, '12	D. B. Andrews, North Haven
26661 White 22, 24227, '15	Mrs. T. M. Greist, Marvelwood, New Haven
26662 Hupp 15, 2643, '10	Carleton Bradley, 100 Strawberry Hill, Stamford
26663 Ford 22, 765340, '15	Chas. E. Mandelock, North, Greenwich
26667 Ford 22, 804742, '15	Alice K. Johnson, South Woodstock
26668 Ford 22, '14	B. J. Decker, Collinsville
26669 Ford 22, 802306, '15	Arthur A. O'Donnell, 8 Buckingham, Hartford
26670 Schacht 32, 5488, '12	J. B. McNamara, 11 Adelaide, Hartford
26671 Velie 32, 10402, '10	Mary Drucker, 161 Denver Ave., Bridgeport
26673 Ford 22, '15	Wm. R. Haberlin, 15 Bassick Ave., Bridgeport
26674 Ford 22, 706211, '15	F. S. Kinsey, 164 Pacific, Bridgeport
26676 Elmora 24, 8319, '08	Samuel Lermond, Canaan
26676 Buick 16, 649160, '05	J. W. Adlard, 59 Barnum Ter., Stratford
26677 Ford 22, 768390, '15	Robert L. Wehrle, 1264 State, Bridgeport
26678 R. C. H. 16, 4863, '15	F. G. Rice, 118 Asylum, Norwich
26679 Maxwell 20, 41664, '15	Truman A. Jewell, 9 Prospect, Myrtle
26680 Overland 27, 13501, '14	Frank Radasci, Jr., 46 Davis Ave., Bridgeport
26683 Stevens Duryea 24, 549160, '07	V. Amarante, 223 Green, New Haven
26684 Moline Knight 19, 6014, '15	Paul M. Herzog, Greenwich
26685 Saxon 11, 4600, '11	Emile Kunz, Noroton
26686 Chalmers 25, 32A846, '15	Mrs. Wm. Whitman, Simsbury
26687 Paige 25, 16244, '14	S. Dickerman, 172 Bellevue, Hartford
26688 Maxwell 20, 21998, '15	J. A. Moore, Kensington
26691 Peerless 87, 2895, '09	Abgar Badol, 565 Zion, Hartford
26692 Renault 14, 7945, '05	Wm. R. Scott, 97 1/2 Lewis, Greenwich
26694 Pope 86, 8569, '11	Jas. A. Balen, Moodus
26696 Overland 26, 359228, '12	D. H. Merriman, Falls Village
26696 Scripps-Booth 18, 833, '15	Wm. F. Morgan, 138 Yale Station, New Haven
26697 Cadillac 32, 4392, '12	Francis S. Marden, Norfolk
26698 Ford 22, 707921, '15	Alvin H. Hancock, 253 Beechwood Ave., Bridgeport
26699 Ford 22, 795066, '15	D. B. Tiffany, 81 Hinsdale, Winsted
26700 Haynes 28, 3611, '11	D. H. Meymarian, 111 Orchard, Bridgeport
26701 Cadillac 32, 80984, '11	Francis I. Palmer, King, Port Chester, N. Y.
26702 Ford 22, 700103, '15	F. W. Hoyt, 14 Rose, Danbury
26703 Ford 22, 717027, '15	Wm. F. Mueller, 995 Madison Ave., Bridgeport
26704 Ford 22, 768393, '15	Lorena T. Taylor, New Canaan
26705 Regal 22, 4316, '13	A. E. Stevens, Winsted
26706 Maxwell 22, 105406, '12	Andrew Segla, Forestville
26707 Ford 22, 647668, '15	T. F. Young, New Milford
26708 Chalmers 38, 46631, '15	L. B. Hawley, Danbury
26710 Maxwell 20, 12864, '14	

## A. E. W. stands for insurance and service

### PLEASURE CARS

26711	Cadillac 10, 8646, '08	Jos. J. Girard, Trumbull
26712	Buick 22, 808, '13	J. G. Fenton, 84 South Burrill, New Britain
26713	Overland 1, 10078, '08	J. F. Gordon, 177 Wethersfield Ave, Hartford
26714	Ford 22, 719925, '15	Fisk Rubber Co. of N. Y., 292 Asylum, Hartford
26715	Maxwell 28, 858, '10	E. H. Tryon, 40 Blimman, New London
26716	Ford 22, 776298, '15	F. S. Gerrish, Guilford
26717	Saxon 11, 11636, '15	Gustavus Aronson, Branford
26718	Detroit 8, '10	Alice B. Will, 158 Deer Hill Ave., Danbury
26719	Saxon 19, 1352, '15	Richard S. Gray, 26 Whalley Ave., New Haven
26720	Ford 22, 99078, '12	Daniel R. Kennedy, Jr., Suffield
26721	Corbin 32, 8644, '09	Howard Kilbourn, 1785 Stanley, New Britain
26722	Ford 22, '15	Mrs. F. V. Desmond, 27 West 61st St., New York City
26723	Regal 22, '12	J. J. Kennedy, 250 Lawley, New Britain
26726	Gardner 9, 890, '06	H. D. Stratton, Indian Neck, Branford
26727	Hudson 24, 4687, '11	Miss Helen Orday, Groton
26728	Dodge 24, 14625, '15	Bessie L. Goodwin, Collinsville
26729	Ford 22, 753207, '15	Alice M. McLeod, Cos Cob
26730	Roe 27, '15	J. H. Eccleston, R. Per. D., Waterford
26731	Ford 22, '12	Chas. W. Johnson, Georgetown
26733	Cadillac 32, 58985, '11	E. F. VonWetzger, 1188 Main, Bridgeport
26734	Pierce 38, 34153, '14	Earl D. Babst, Dublin Road, Greenwich
26735	Ford 22, 751577, '15	Edw. Fogiti, 24 Prospect, Naugatuck
26736	Ford 22, 798560, '16	Mrs. J. C. Perry, 140 City Hill, Union City
26737	Ford 22, 688499, '15	Fisher Auto Co., 311 Stratford Ave., Bridgeport
26738	Studebaker 29, 613356, '15	Fisher Auto Co., 311 Stratford Ave., Bridgeport
26739	Studebaker 19, 411556, '14	Fisher Auto Co., 311 Stratford Ave., Bridgeport
26741	Rambler 32, 25708, '13	Chas. E. Gould, 15 Blackhall, New London
26742	Ford 22, 766888, '15	F. W. Dowling, Essex
26743	Ford 22, 899984, '15	T. Hawley & Co., 549 Water, Bridgeport
26744	Ford 22, 367378, '14	Anthony J. Milosnicki, 135 Oak, Meriden
26745	Apperson 30, '10	R. J. Bishop, 4 Washington, Hartford
26746	Ford 22, '15	Nelson Olson, 137 Cannon, Bridgeport
26747	Ford 22, '15	F. W. Pardee, Jr., 109 Livingston, New Haven
26748	Ford 22, '15	Louis Shulman, 1274 Main, Bridgeport
26749	Cadillac 31, 17569, '15	Amanda W. B. Spaulding, 119 Washington, Norwich
26750	Cadillac 32, 62413, '13	L. E. McGrath, 423 Williams, New London
26751	Cadillac 32, 97848, '14	George Wino, Flanders
26752	Stevens-Duryea 43, 25665, '12	H. S. Griffin, 81 Rock Ridge, Greenwich
26753	Flat 30, 35849, '15	George B. Case, Englewood, N. J.
26757	Ford 22, 678179, '15	H. O. Chatfield, 30 Farrell, Seymour
26759	Pierce 38, 35019, '14	Wm. H. Childs, Greenwich
26760	Ford 22, '16	Leo Dresher, 12 Fairview, Waterbury
26762	Ford 22, 800199, '15	Gertrude B. Atwell, Durham
26763	Ford 22, 417577, '14	James Doyle, 48 South Main, Naugatuck
26764	Ford 22, 421609, '14	J. Brax, 383 Bank, New London
26766	Ford 22, 99208, '13	C. J. Crouch, 94 Main, New London
26767	Ford 22, 748388, '15	Clarence T. Bitgood, New London
26768	Ford 22, 203845, '13	John H. Hazleton, Shelton
26769	Ford 22, 597796, '15	Nathaniel J. Cable, West Cheshire
26770	Ford 22, 764294, '15	George Marcinik, Clinton
26771	Cadillac 31, 17155, '15	Geo. L. White, Jr., 84 Clover Ter., Waterbury
26772	Studebaker 19, 304000, '13	Raymond Sartini, 155 Washington, S. Norwalk
26773	Ford 22, 717029, '15	Paul Heinze, 1579 State, New Haven
26776	Ford 22, 929277, '15	Mary B. Currie, Sound Beach
26778	Ford 22, '15	Genaro Terribile, 340 East, New Haven
26779	Stoddard-Dayton 25, 11976, '12	Geo. I. Sheffield, Stamford
26781	Buick 26, 5163, '14	J. M. Burns, 23 Elm, Shelton
26782	Stevens-Duryea 36, 1821, '10	Albert Betnick, 82 Fenkin, New Haven
26783	Locomobile 48, 7820, '14	Miss Elizabeth Remsen, 404 Riverside, Rowayton
26784	Overland 28, 42754, '11	W. H. Brown, 45 Center, West Haven
26785	Ford 22, 769383, '15	Oscar Ericson, 35 East Main, Bridgeport
26786	Detroit 10, 6364, '15	Harvey Hubbell, 262 Park Ave., Bridgeport
26788	Ford 22, 76394, '15	Wolf Concrete & Const. Co., 390 Palisado Ave., Bridgeport
26787	Ford 22, '15	Thos. A. O'Brien, 42 Dwight, New Haven
26789	Mercedes 34, 365, '05	Wm. G. Rockefeller, Greenwich
26790	Overland 22, 7370, '10	Geo. M. Eurtle, 94 Barnum Ter., Stratford
26791	Overland 28, 61841, '12	Samuel G. Crutchen, 81 Ridgewood, Waterbury
26792	Maxwell 20, 41077, '15	John Holst, 462 Wood Ave., Bridgeport
26795	Mogul 12, 717, '14	C. J. Brean, Cornwall Bridge
26796	Packard 48, 23299, '12	B. F. DeKlyn, 64 Irving Place, New York
26797	Chevrolet 21, 11871, '16	B. A. Byron, Ridgefield
26798	Scripps-Booth 13, 899, '15	J. Henry Shannon, 242 Washington, Norwich
26799	Hudson 29, 83869, '15	H. E. Doolittle, 85 Broadway, New Haven
28001	Ford 22, 283193	Edgar M. Saunders, R. F. D. 31, Stamford
28002	Stevens-Duryea 44, 26275, '14	Nicholas Z. Jones, 119 N. Arlington Ave., Orange, N. J.
28003	Winton 31, 30476, '15	John S. Carvie, 40 Russell, Hartford
28004	Buick 22, 6762, '14	Jacob Haller, 60 Central Ave., Bridgeport
28005	Ford 22, 177007, '15	Nicholas Z. Jones, 18 Union, Willimantic
28006	Ford 22, 444977, '15	Richard J. Lane, Ridgefield
28007	Cadillac 31, 17283, '15	Mrs. P. Clark, Plantsville
28008	Ford 22, 226406, '13	P. W. Judson, Bethelme
28009	Moon 25, 8108, '13	Frederick Rowe, 207 Willow, Waterbury
28010	Ford 22, 417920, '14	Chas W. Sniffen, Sea Cliff, L. I.
28011	Buick 22, 101864, '15	Wm. W. Ellsworth, New Britain
28013	Studebaker 19, 446443, '15	H. H. Gorton, 167 Cliff, Naugatuck
28014	Maxwell 28, 641, '08	L. A. Long, 24 Abbott, Waterbury

# A. E. Woodford, Fire, Marine and Compensation Insurance

## PLEASURE CARS

26816 Reo 25, 44949, '13  
 26816 Reo 18, 129, '06  
 26817 Cartcar 19, 10927, '14  
 26819 Maxwell 30, 40133, '15  
 26820 Saxon 11, '15  
 26822 Ford 22, 783610, '15  
 26823 Ford 22, 454223, '14  
 26825 Ford 22, 117218, '15  
 26826 Ford 22, 678133, '15  
 26828 Hupmobile 16, 26612, '13  
 26829 Ford 22, 117043, '15  
 26830 Metz 24, 35169, '15  
 26831 Metz 22, 81059, '15  
 26832 Metz 24, 36337, '15  
 26833 Buick 16, 18436, '09  
 26834 Hupp 16, 5399, '12  
 26835 Jackson 32, 6062, '09  
 26836 Ford 22, 717049, '15  
 26837 Ford 22, 811484, '15  
 26838 Pope 27, '06  
 26839 Ford 22, 322287, '14  
 26840 Overland 27, 383163, '13  
 26842 Franklin 31, 211511, '15  
 26843 Regal 22, 1750, '11  
 26844 Ford 22, 179836, '18  
 26846 Ford 22, 200108, '15  
 26847 Ford 22, 118231, '14  
 26848 Ford 22, 796469, '15  
 26849 Maxwell 12, 607, '08  
 26850 Ford 22, '15  
 26856 Ford 22, 804933, '15  
 26862 Everett 38, 5082, '12  
 26864 Ford 22, 402331, '14  
 26865 Overland 28, 41722, '10  
 26866 Warren 26, 33226, '10  
 26868 Ford 22, 678874, '15  
 26869 Ford 22, '15  
 26870 Studebaker 19, 20952, '14  
 26871 Locomobile 48, 7870, '14  
 26872 Ford 22, '15  
 26874 Winton 31, 20496, '15  
 26875 Ford 22, 117048, '15  
 26878 Ford 22, 783191, '15  
 26879 Reo 3, 1260, '09  
 26880 Ford 22, 689884, '15  
 26881 Flanders 20, 68946, '12  
 26882 Mitchell 28, '10  
 26883 Ford 22, 770984, '16  
 26884 Dodge 24, 11849, '15  
 26885 Ford 22, 208039, '13  
 26886 Ford 22, '15  
 26887 Pope 28, 827, '06  
 26888 Ramier 40, 606, '09  
 26891 Maxwell 20, 54296, '15  
 26892 Locomobile 32, 8303, '11  
 26893 Buick 22, 142244, '15  
 26894 Ford 22, 130936, '12  
 26895 Ford 22, 690479, '15  
 26896 Ford 22, 809020, '15  
 26899 Hudson 22, 987, '10  
 26900 Pope 36, 7749, '13  
 26901 Regal 27, 748, '11  
 26902 Cutting 16, 645, '12  
 26903 Ford 22, '16  
 26905 Hupp 16, 5078, '11  
 26906 Buick 22, 3612, '08  
 26907 Cadillac 32, 92338, '14  
 26908 Packard 48, 36161, '13  
 26909 Ford 22, '18  
 26910 Maxwell 12, 9119, '09  
 26911 E. M. 25, 3674, '09  
 26912 Hudson 25, 549160, '11  
 26913 Studebaker 19, 62262, '10  
 26914 Corbin 22, 113, '06  
 26915 Overland 22, 8746, '16  
 26916 Reo 27, 54856, '14  
 26917 Overland 27, 34766, '14  
 26918 Ford 22, 38642, '13  
 26919 Buick 26, 145101, '16  
 26920 Buick 5, '15  
 26921 Maxwell 16, 99101, '11  
 26922 Stoddard 26, 457, '11  
 26923 Ford 22, 426683, '14  
 26926 Ford 22, 305017, '15  
 26924 Maxwell 20, 42051, '15  
 26925 Ford 22, 118086, '12

J. H. Holloway, 84 Hudson, Hartford  
 Fred J. Luker, Route 60, New Canaan  
 A. H. Brown, Windsor  
 R. D. 2, Thomaston  
 Chas. Delay, E. F. Loveland, Ellington  
 Irene E. Palmer, 401 Crown, New Haven  
 Irene E. Palmer, 401 Crown, New Haven  
 Pattie N. Newell, 17 Broad, Ext., Waterford  
 Wm. H. Bishop, Brooklyn  
 Paul W. Messenger, 81 Oxford, Hartford  
 Standard Oil Co. of N. Y., South Norwalk  
 G. H. Richard, Torrington  
 H. E. Mellen, 10 Laurel, Winsted  
 Robert J. Mojon, 300 Central Ave., Torrington  
 Elmer H. Bartlett, 3 Village, Rockville  
 Michael O'Connell, Hartford  
 Albert E. Zinn, 51 Federal, Bridgeport  
 Dr. I. Rosenthal, 104 South Main, South Norwalk  
 B. K. Smith, 101 Elm, Putnam  
 Clarence E. Smith, East Killingly  
 Fred W. Salisbury, Griswold  
 J. C. Slyman, New Milford  
 W. A. Tewsgood, Putnam  
 Morris S. Ashkins, 691 Maplewood Ave., Bridgeport  
 Fred W. Dee, Westbrook  
 Michael Putera, R. F. D. 49, Darien  
 E. G. Davis, Torrington  
 J. A. Weed, 772 Cleveland Ave., Bridgeport  
 J. H. Schread, 20 Washington Ave., Bridgeport  
 W. A. Tewsgood, Putnam  
 Sophie Berman, 54 Eaton, New Haven  
 Edw. B. Juckett, 109 Park Terrace, Bridgeport  
 N. Helander, 96 Columbus Ave., New Haven  
 Geo. Liddle, 241 Deacon, Bridgeport  
 W. A. Tewsgood, Putnam  
 Solomon Dryer, 69 Sedgwick, Bridgeport  
 C. L. Despard, 49 West 57th St., New York City  
 C. L. Despard, 49 W. 57th, New York City  
 Henry W. Scroggins, 119 College, Fairfield  
 Chas. D. Orth, Shore Road, Sound Beach  
 S. D. Folsom, Wilton  
 Frederick W. Merryk, Greenwich  
 J. O. Pestil, 59 Ely Ave., South Norw.  
 Geo. C. Marvel, Fairfield  
 Wilbur Brooks, 68 Highland Ave., Danbury  
 Alex. Altieri, 546 Highland Ave., Bridgeport  
 E. J. Fredenbuck, 368 Ferry, New Haven  
 Samuel Markowitz, 229 North, New Britain  
 Frederick C. Merrifield, Rowayton  
 Chas. I. Rhodes, 174 Gilbert, Bridgeport  
 Ellsworth P. Waters, New Canaan  
 D. R. Richardson, 30 East 51st St., New York City  
 Ernest S. Victor, Smith Ridge, New Canaan  
 Frank E. Morgan, Southport  
 F. H. Greenebaum, Greenwich  
 Mrs. J. D. Simpson, 62 Trinity, New Britain  
 Zocco & Miano, 405 Baldwin, Waterbury  
 John A. Carlson, Portland  
 Arthur G. Smith, 79 Elm, Hartford  
 Miss Alice Foster, 791 Prospect Ave., Hartford  
 Clarence B. Watrous, 42 Forestville Ave., Plainville  
 Jas. P. Johnson, 422 Franklin Ave., Hartford  
 Emil E. Davies, 867 Elm, New Haven  
 Irving D. Wallace, Beacon Falls  
 John Wolfe, 124 Mason, Greenwich  
 Nathan J. Weil, Greenwich  
 Henry C. Swords, 60 East 67th St., New York City  
 Gilbert F. Stevens, New Canaan  
 Hilmer W. Nelson, 32 Wilcox, New Britain  
 Andrew Paskey, Glastonbury  
 Hawley Kimball Co., 652 Beacon, Boston  
 Carl Hess, 163 Adelaide, Hartford  
 Fred E. Carlson, 237 Kensington Ave., New Britain  
 Mrs. D. S. Spencer, Southwick  
 A. J. Chase, 159 Homestead Ave., Hartford  
 David H. Bashner, 1133 Main, Hartford  
 W. H. Gould, Fairfield  
 Dr. J. H. Hutchins, Abington  
 Barney Stratford, Stratford  
 J. B. Kennedy, 27 Mansion, Brookfield, Mass.  
 Herbert E. Stearns, 36 Morton, Hartford  
 Wesley Clark, 16 Highland Ave., Waterbury  
 F. H. Andrews, Farmington  
 Mrs. James Martin, 668 Hancock, Meriden  
 Wm. O'Neill, East Hampton

## A. E. Woodford, Public Liability and Surety Bonds

### PLEASURE CARS

26927	CARS 32, 1902, '12	Lester Hohenthal, 38 Olcott, South Manchester
26929	Overland 27, 7332, '16	Annan A. Haggerty, 83 Green Ave., Greenwich
26930	Ford 22, 815873, '13	F. Robert Mount, Botsford
26931	Atlas 28, '08	Walter H. Toelle, So. Colony Road, Wallingford
26932	Empire 19, 2210, '11	Mrs. August Kirchner, 62 Davis Ave., Rockville
26933	Cadillac 31, A17300, '15	Edwin B. Cragin, Colchester
26934	Kempt 25, '13	Chas. J. Kempt, 28 North, Seymour
26935	Ford 22, 769608, '15	Arthur Laborie, Huntington
26936	Ford 22, 417948, '14	Jacob Isenberg, 637 Wash., New Haven
26937	Birgdoll 25, 11224, '11	C. P. Williams, Hazardville
26938	Packard 35, 75490, '15	Thos. N. Cooke, 50 Lafayette Place, Greenwich
26939	Westcott 19, 1294, '15	Geo. E. Crawford, 2050 North Ave., Bridgeport
26940	Buick 22, 328, '11	Oscar J. Carlson, Pomfret Center
26941	Ford 22, 144992, '12	James A. Day, 80 Black Rock Ave., Bridgeport
26942	Ford 22, 678496, '15	T. D. Stevens, Guilford
26943	Ford 22, 738484, '15	Abraham Munsitzky, 48 Crown, Waterbury
26944	Autocar 12, 3328, '05	Ellis A. Moore, Noroton Heights
26945	Ford 22, 776829, '15	Chas. I. Taylor, 130 North Main, Waterbury
26946	Rambler 32, 20508, '10	Alvin G. Shorten, 28 Adelaide, New Haven
26947	Stevens-Duryea 24, 34516, '07	Michael Pastorella, 89 Prospect, Ansonia
26948	Locomobile 32, 3012, '11	Harriet A. Freeman, Fairfield
26949	Ford 22, 303182, '14	Kilburne & Mugoren, 9 Archer Ct., New London
26950	Ford 22, 99208, '13	J. L. Rice, Black Hall
26951	Chevrolet 21, 9346, '15	J. H. McCarthy, 25 William, Westerly, R. I.
26952	Ford 22, 738573, '15	The Texas Co., 17 Battery Place, N. Y. City
26953	Ford 22, 764754, '15	A. J. LaPierre, M. D., 431 Wash., Norwichtown
26954	Cadillac 32, 77637, '13	Howard C. Cone, Suffield
26955	Buick 32, 10540, '11	Salvatore Volpe, 238 Wooster, New Haven
26956	Ford 22, 777888, '15	Madilla Watrous, Old Mystic
26957	Studebaker 29, 607092, '14	J. P. McGuire, 550 Park Ave., Bridgeport
26958	Buick 22, 134518, '15	Wallace MacHoldt, 679 Chapel, New Haven
26959	Palmer-Singer 57, 6979, '11	T. W. Brander, Bethel
26960	Ford 22, 770099, '15	A. C. Garrett, 424 West, Bristol
26961	Pierce 48, 13197, '15	Wm. A. Clark, North, Greenwich
26964	Maxwell 28, 7224, '10	Louis S. Myra, Conn. Ave., South Norwalk
26966	Chalmers 23, 48071, '15	Geo. S. Hopkins, 233 Sargeant, Hartford
26967	E. M. F. 25, '13	Jos. Gelinas, Moosup
26969	Reo 27, 56865, '14	G. J. Schaefer, 72 Lawn Ave., Middletown
26970	Ford 22, 806478, '15	Dennis T. Dwyer, Wallingford
26971	Hudson 27, 36065, '13	Rachel Sorre, 190 Wallace, New Haven
26972	Pope 27, 239, '08	J. Eisman, Wethersfield
26973	Packard 32, 2720, '06	Sam Musto, Derby
26974	Ford 22, 678676, '15	Martin Swanick, 1019 State, New Haven
26975	Franklin 16, '06	Geo. T. Brown, 79 Hamilton, Hartford
26976	Hupp 16, 1377, '10	Max R. Newmann, 101 Prospect Ave., Hartford
26977	Ford 22, 150625, '11	L. J. Morse, Falls Village
26978	Chalmers 40, 1359, '11	Adolph Tucker, 1073 Chapel, New Haven
26979	Reo 25, 37561, '12	Olivia Arpin, Moosup
26980	R. C. H. 16, 549, '13	Olivia Arpin, Moosup
26981	Studebaker 25, 31538, '15	Harriet E. Nash, Short Beach
26983	Ford 22, 775631, '15	Fannie B. Perry, 647 New Britain Ave., Hartford
26984	Hudson 22, 1300, '11	Arvid Erikson, 55 Mountford, Hartford
26985	Buick 28, 151, '11	Wm. J. Powers, 14 Brownstone Ave., Portland
26986	Chevrolet 21, 11549, '15	F. E. Behner, 80 Farmington Ave., Hartford
26987	Ford 22, 775613, '15	Newton C. Brainerd, 135 Washington, Hartford
26988	Studebaker 19, 445409, '15	John J. Sobin, 9 Clifton Ave., Ansonia
26989	Ford 22, 770095, '15	B. C. Hamblin, 70 Walnut, Bristol
26990	Ford 22, 775676, '15	Margaret A. Fuller, 212 High, Hartford
26991	Studebaker 28, 615123, '15	John Tariela, 58 Fourth, Ansonia
26993	Ford 22, 615035, '15	Union Paving Co., Hartford
26994	Ford 22, '13	F. E. Morse, 12 Broad, Wethersfield
26995	Ford 22, 12318, '13	J. S. Whelan, 48 Northfield, Greenwich
26997	Buick 28, 9657, '10	Wm. G. Patten, 132 State, New Haven
26998	Ford 22, 759907, '15	Mrs. Katherine C. Rew, The Ridges, Willimantic
26999	Hudson 29, 82417, '15	P. H. McGuire, 1602 Fairfield Ave., Bridgeport
27000	Detroit 5, 6724, '15	Winchel Smith, Farmington
27001	Ford 22, 770093, '15	W. P. Miller, Preston
27002	Ford 22, 773398, '15	S. W. Brown, Norwichtown
27003	Cadillac 31, 17684, '16	E. W. Anderson, 139 Hillside Ave., Waterbury
27004	Cadillac 31, 17821, '15	Mrs. L. B. Gray, 496 Prospect Ave., Hartford
27005	Ford 22, 700184, '15	W. S. Glazier, 37 Gillette, Hartford
27006	Cadillac 31, 12992, '15	James E. Conroy, 32 West Main, Litchfield
27007	Corbin 32, 1408, '11	Gus Stempel, 332 Quinipiac Ave., New Haven
27008	Ford 22, 322396, '14	Wm. N. Butler, 55 Concord, Hartford
27010	Jackson 25, 10274, '11	Rose Hurwitz, 41 Bond, Hartford
27011	Overland 27, 839795, '16	W. W. Kane, 51 Burnside Ave., East Hartford

# Connecticut Livery Cars

## Registered after May 8th

1794	L	New Departure 20, 304, '09	A. J. Donovan, Thomaston
1912	L	Ford 20, 572434, '15	Frances Fisher, 311 Stratford Ave., Bridgeport
1913	L	Studebaker 49, 513356, '15	John Thompson, 351 Stratford Ave., Bridgeport
1914	L	Studebaker 26, 411666, '15	Annie E. Fisher, 351 Stratford Ave., Bridgeport
1915	L	Ford 20, 688996, '16	Simon Korkin, 28 Pearl, Waterbury
1916	L	Ford, 686605, '16	Barney Kusnitz, 24 Greggs, Waterbury
1917	L	Ford 20, 688996, '15	David Anderson, 456 North Main, Waterbury
1918	L	Ford 20, '15	Louis Perlmutter, Oakville
1919	L	Ford 20, 712336, '15	Henry Henkleman, 40 Summer, Waterbury
1920	L	Ford 20, 685318, '16	Thomas Bourgeois, Whittelsey Ave., Waterbury
1921	L	Ford 20, '16	Walter L. Mitchell, 66 Center, Waterbury
1924	L	Ford 22, 136248, '15	Ernest Williams, 23 Walnut, Meriden
1926	L	Chalmers 30, 29651, '12	H. A. Merritt, 182 Ward, New Haven
1926	L	E. M. F. 30, 32687, '12	Howard C. Peckham, 61 North, Greenwich
1926	L	Thomas 72, 1208, '08	J. S. Taylor, 268 Riverside, Naugatuck
1927	L	Interstate 49, 2236, '10	J. S. Taylor, 268 Riverside, Naugatuck
1928	L	Buick 22, 105569, '10	C. Donahue, Hartford
1929	L	Reo 30, 10449, '12	Harry George, 23 Harrison Place, Hartford
1930	L	Ford 20, 711767, '15	S. Coledesky, 43 Wooster, Hartford
1931	L	Pullman 50, 3310, '11	C. M. Humiston, Watertown
1932	L	Columbia 29, 6733, '07	Thomas H. Waters, 1 Governor, East Hartford
1933	L	Peerless 35, 3221, '08	Oscar T. Anderson, 27 Cross, Norwalk
1934	L	Ford 22, 666657, '16	Benj. Parkhurst, Sterling
1935	L	Rambler 30, '13	Morris Goldman, 205 Windsor, Hartford
1936	L	Chalmers 28, 935644, '12	Geo. L. McGee, 489 Franklin Ave., Hartford
1937	L	St. Louis 28, 7059, '09	John Barber, 322 Oak, Waterbury
1939	L	Ford 20, 220460, '13	Oscar Coifrances, 192 Winthrop Ave., New Haven
1940	L	Ford 20, '15	C. H. B. Lebing, 37 Dorman, New Haven
1942	L	Ford 20, 670018, '15	C. A. Sammis, 117 Park, New Canaan
1943	L	Stevens Duryea 35, 800, '09	Albert D. Blish, Glastonbury
1944	L	Reo 30, 49124, '14	A. B. Bloss, Bethlehem
1945	L	Chalmers 86, '12	E. A. Scharper, 860 Broad, Hartford
1946	L	Marmion 46, 18006, '09	Anthony White, 15 Lineshell, Union City
1947	L	Ewing 22, 93, '10	Geo. Marovich, 72 Ann, Hartford
1948	L	Jeffery 45, 23672	J. E. Somers, 194 Scott, Naugatuck
1949	L	Winton 48, 8343, '08	Albert Young, 36 Park, Danbury
1960	L	Ford 48, 200, '06	Joe Rusconi, N. Guilford
1961	L	Ford 20, 71718, '14	Harry Pardoll, 656 Howard Ave., New Haven
1962	L	Chalmers 35, '12	F. H. Krar, Harbison Ave., Hartford
1963	L	National 40, 4389, '11	D. F. Wadsworth, 1117 Albany Ave., Hartford
1964	L	Rambler 22, 16124, '08	J. Butze, 5 Fairview Ave., Naugatuck
1965	L	Overland 40, 62441, '11	Sam Gold, 69 Steven, New Haven
1966	L	Overland 40, 88888, '11	Frank Joseph, 21 Howard, Hartford
1968	L	Valve 32, 10169, '10	Gactena Liberato, 18 Division, Waterbury
1960	L	Haynes 28, 3466, '11	A. M. Boyson, Newtown
1961	L	Ford 20, 688839, '16	Michael Denkoski, 76 Olive, Meriden
1962	L	Palmer Singer 60, 6263, '12	Wilcox & Shea, 62 W. Main, Mystic
1963	L	Warren 30, 3490, '12	Mrs. Ida Goldfinger, 20 Hallock, New Haven
1964	L	White 30, 18900, '13	Jos. Russo, 117 Madison Ave., Bridgeport
1966	L	Chalmers 36, 22963, '12	Fred E. Blanchard, 114 Meadow, New Haven
1966	L	Ford 20, 24268, '13	Jennie Corroso, 108 Bradley, New Haven
1967	L	Ford 22, '12	Samuel Surosky, 78 Hallock, New Haven
1968	L	Ford 20, 94839, '12	Geo. E. Wilcox, R. F. D. 1, Branford
1969	L	Ford 22, 177134, '13	Sam Mattin, 320 Warren, Bridgeport
1970	L	Ford 20, '16	John M. Cowperthwait, 28 Buckingham Ave., Bridgeport
1971	L	Ford 22, '16	Arthur May, 8 Preston, New Haven
1972	L	Reo 30, 86891, '14	Anton Ronalter, Bristol
1973	L	Maxwell 16, 9396	Wm. C. Hetherington, 127 Lamberton Ave., New Haven
1974	L	Reo 30, 68986, '14	A. K. Petron, 548 Park Ave., Bridgeport
1976	L	Ford 20, '16	Samuel Brownstein, 33 Redfield, New Haven
1976	L	Reo 22, 28620, '10	Jas. E. McKinney, 28 Flinney, Hartford
1977	L	Buick 28, 10948, '13	Ida Freedman, 18 Hawkins, Waterbury
1978	L	Mitchell 30, 24499, '12	Hiram Myers, 332 Sherman Ave., N. Haven
1979	L	Chalmers 43, 26333, '13	Big Six Line, 55 Mahl Ave., Hartford
1980	L	Chalmers 43, 26394, '13	Big Six Line, 55 Mahl Ave., Hartford
1981	L	Chalmers 43, 3172, '13	Big Six Line, 55 Mahl Ave., Hartford
1982	L	Ford 20, '16	U. Ida Shapiro, 842 Grand Ave., New Haven
1983	L	Reo 30, 37673, '12	Frank E. Tuttle, Woodbury
1984	L	Reo 25, 42870, '13	Israel Felter, 109 Valley, Bristol
1986	L	Alco 22, 1097221, '09	Chase Garage, 1386 State, Bridgeport
1986	L	Ford 20, '16	Nathan Shulman, 169 Scranton, New Haven
1987	L	Hudson 20, 7086, '10	G. I. Bailey, 229 Norton, New Haven
1988	L	Peerless 30, '08	Ernest Blomgren, 854 Hancock Ave., Bridgeport
1989	L	Ford 20, 713467, '15	R. S. Beach, 19 Highland Ave., Waterbury
1990	L	Ford 20, '16	Chas. E. Tiernan, 131 Spring, New Haven
1991	L	Everts 19, 119983	Max Gitlin, 158 Capen, Hartford

## LIVERY CARS

1992	L	Henry 25, 1666	Wm. J. Bronson, Farmington
1993	L	Ford 20, '15	Alfred Benson, 40 Main, New Britain
1994	L	E. M. F. 25, '10	W. E. Kibbe, 321 Garden, Hartford
1995	L	Oakland 40, 3630, '11	F. W. Dutcher, 21-1/4 Ave., West Haven
1996	L	Ford 22, 4658, '15	Levi D. Thibault, Bristol
1997	L	Ford 20, '15	A. B. Weissman, 7 Rose, New Haven
1998	L	Columbia 32, '12	Wm. E. Smith, Bloomfield
2000	L	Ford 22, 23063	Israel Greenberg, 29 Kennedy, Hartford
2002	L	Ford 22, 469721, '14	Ottaviano, 53 Smith, New London
2003	L	Packard 30, 3193, '07	A. Sorenson and C. E. Smith, 215 Wood Ave., Bridgeport
2004	L	Ford 22, 678358, '15	M. Konopka, 62 Adeline, New Haven
2005	L	E. M. F. 30, 5244, '11	Alice P. MacLellan, 11 Myron, New Haven
2006	L	Columbia 28, 9087, '09	A. N. Loy, 32 Hopkins, Hartford
2007	L	Cadillac 30, 5469, '06	Michael T. O'Connell, 37 Hawthorne, Hartford
2008	L	Mathewson 50, 998, '12	Mrs. E. A. Talcott, Elmwood
2009	L	Ford 20, 688850, '15	M. Wilit, 57 Veteran, Meriden
2010	L	Ford 20, 589100, '15	Geo. S. Clark, 150 North Main, Naugatuck
2012	L	Ford 20, '16	Max Wenig, 61 Cherry, Waterbury
2013	L	Ford 22, '18	L. J. Kowalski, Forestville
2014	L	Pierce 40, 4652, '09	Bernardino Yannelli, 13 1/2 Wells, Hartford
2015	L	Ford 20, 2127138, '13	Jacob Isenberg, 63 Washington Ave., New Haven
2016	L	Studebaker 40, 616205, '15	Jos. Wailonio, 32 Main, Beacon Falls
2017	L	Corbin 35, '10	Carmina Pompy, Plainville
2018	L	Ford 20, 719421, '15	Emil Rupt, 79 Kibbe, Hartford
2019	L	Ford 20, 702851, '15	G. F. Roberts, 352 Franklin Ave., Hartford
2020	L	Ford 20, 702899, '15	A. Coledsky, 42 Wooster, Hartford
2021	L	Marathon 25, 201151, '12	Ziskin & Wiener, 49 Russell, Hartford
2022	L	Studebaker 20, 82336, '12	J. G. Garrick, 100 West Ave., Bridgeport
2023	L	Maxwell 25, 27951, '15	Chas. Buchanan, Rowayton
2024	L	Cadillac 30, 26875, '11	Fred M. Rehm, 1800 Baldwin Ave., Waterbury
2025	L	Winton 48, 12016, '13	A. R. Ives, Meriden
2026	L	Selden 36, 36321, '10	E. M. Foley, 159 Seelye, Bridgeport
2027	L	Ford 20, '15	Sam Bernstein, 456 Oak, New Haven
2028	L	Reo 30, 39588, '13	Jas. Mosca, 225 Wallace, New Haven
2029	L	Hudson 30, 61031, '10	M. F. Tammany, 40 Hickory, Waterbury
2031	L	Ford 20, '15	B. Spiegel, 16 Arthur, New Haven
2033	L	Ford 20, '15	Eli Moore, 708 Grand Ave., New Haven
2034	L	Buick 40, 167, '10	Wm. B. Curnow, 14 Meadow, Norwalk
2035	L	Ford 20, 688828, '15	L. Kahaw, 52 York, New Haven
2036	L	Ford 22, 175313, '14	Ammon O'Brien, 419 West Main, Meriden
2037	L	Marion 30, '12	Pasquale H. Maresca, 12 Foul, Waterbury
2039	L	Pierce 40, 4652, '11	Frank Avitable, 97 Arch, Hartford
2040	L	Ford 20, '15	G. J. Raymond, 113 Hillside Ave., Bridgeport
2041	L	Ford 20, '15	Harry Libinsky, 23 Day, New Haven
2042	L	Columbia 35, 10113, '12	F. E. Burdick, 57 Bond, Hartford
2043	L	Chalmers 23, 24373, '13	Abe Hartenstein, 262 Park, New Haven
2044	L	Ford 20, '15	Palmina Amici, 405 Baldwin, Waterbury
2045	L	Ford 20, 239515, '15	A. E. Walker, 29 McKinley, Hartford
2046	L	Ford 20, 664155, '15	A. R. Constantine, 16 Farnham Ave., Torrington
2048	L	Studebaker 40, 2875, '10	S. E. Sampson—J. H. Wilson, 159 Maple Ave., Hartford
2049	L	Ford 20, 703982, '15	Max Factor, 1143 Broad, Hartford
2050	L	Maxwell 22, 1542, '10	Harry W. Batz, 17 Townley, Hartford
2051	L	Ford 22, 697811, '15	J. Weiner, 47 Eastern Ave., N. London
2052	L	Stevens Duryea 24, '07	F. I. Fabricant, 33 Burton, Waterbury
2052	L	Cadillac 30, 1506, '11	C. E. Moulthrop, 308 Main, West Haven
2054	L	Ford 20, '15	Harry Kormer, 19 Frank, New Haven
2055	L	Crawford 35, B600, '11	Sam Pearl, 96 Lake Place, New Haven
2056	L	Ford 20, 697810, '15	Marion Cascio, 9 Archer Court, New London
2057	L	Ford 20, '15	L. P. Rubin, 118 Layette, New Haven
2058	L	Ford 20, '15	August Rogofsky, 123 Lenox, New Haven
2059	L	Ford 20, '15	David White, 180 Lenox, New Haven
2060	L	Ford 20, '15	Chas. Radinski, 491 Oak, New Haven
2081	L	Welch 34, 84	Wilbur Waldron, 54 Ostron, South Norwalk
2082	L	Ford 22, '15	Abraham Snyder, 246 Spring, New Haven
2082	L	Overland 28, 3641, '09	R. E. Nichols, Southport
2083	L	Ford 20, 685024, '15	Joseph Cannata, 639 Main, Ansonia
2084	L	Ford 20, 688740, '15	Andrew J. Kulman, 26 Beacon, Waterbury
2085	L	Cadillac 30, 47695, '10	L. Adolph Myslak, 29 Saire, Hartford
2086	L	Studebaker 36, 19167, '15	S. Katz and R. Novelle, 24 Avon, Hartford
2087	L	Oakland 30, 20491, '12	T. Edw. Oakes, 170 Whitney, Hartford
2088	L	Stevens 40, 122703, '12	J. M. Cook, North Stonington
2089	L	Ford 20, '15	Morris Stone, 32 Truman, New Haven
2092	L	Ford 20, 100923, '13	Jos. L. Wolfe, 859 Stratford Ave., Bridgeport
2093	L	Overland 30, 697243, '13	Emma C. Millsapugh, Darien
2094	L	Ford 20, 639135, '15	Nellie Butkiwick, 25 South Main, Naugatuck
2073	L	Ford 20, 122712, '13	Geo. W. Sunderland, Watertown
2075	L	Pratt 40, 1232, '12	C. B. Humphrey, Colebrook River
2076	L	Reo 30, 48225, '13	A. B. Corelett, Colebrook River
2077	L	Reo 30, 54799, '14	H. H. Breault, 142 Brown, Hartford
2078	L	Ford 20, '16	Max Mindel, 23 Hill, Waterbury
2079	L	Ford 20, 721859, '15	Harry Matzkin, 89 Park Ave., Waterbury
2080	L	Ford 22, 581022, '15	Station Taxi Co., Stamford
2081	L	Interstate 40, 2141, '10	Karl Topkin, 33 Pine, New Haven
2082	L	Ford 22, '16	Harry Zemelsky, 35 Charles, New Haven
2083	L	Buick 40, 1333,	Litwin & Gwalski, 742 East Main, Waterbury
2084	L	Buick 32, 5049, '10	H. Kies, Hampton
2085	L	Ford 20, 406285, '15	John T. Cary, 122 Ward, New Haven
2086	L	Ford 22, 453810, '14	Station Taxi Co., Stamford
2087	L	Hotchkiss 32, 285, '07	Chas. A. Wright, Collinsville



## LIVERY CARS

2088	L	American	30,	712,	'12	E. Smith Seymour, R. F. D. 40, Darien
2089	L	Studebaker	20,	513,	'06	Arthur B. Walp, 1374 Blvd., New Haven
2090	L	Ford	22,	644461,	'14	Stuart W. Smith, East River
2091	L	Ford	22,	635661,	'14	S. Leventhal, 407 East Main, Waterbury
2092	L	Ford	22,	718722,	'15	Savero Raggiero, 39 Washington Ave., New Haven
2094	L	Buick	25,	7175,	'12	Jas. Cusstard, 51 Minerva, Derby
2095	L	Corbin	30,	1404,	'10	George J. Grady, 676 Washington Ave., New Haven
2097	L	Ford	20,	'16	John D. Powers, Branford	
2098	L	Buick	33,	2686,	'10	Jos. Davis, 50 Denison Ave., New London
2099	L	Ford	22,	718722,	'15	S. Fightlin, 160 Pratt, Meriden
2100	L	Buick	28,	135118,	'15	Paul F. Elsenloss, R. F. D. 18, Danbury
2101	L	Elmore	24,	1499,	'07	A. L. Jensen, Yantic
2102	L	Ford	20,	'16	Archibald Kissock, 154 St. John, New Haven	
2104	L	Overland	35,	2021,	'14	Frank Bejcki, 28 Hanson Ave., Bridgeport
2106	L	Jackson	40,	'12	David C. White, 71 Laurel, Hartford	
2106	L	Mora	30,	1150,	'10	Geo. F. Ryan, 407 George, New Haven
2107	L	Columbia	28,	9131,	'10	John H. Peterson, 126 Brook, Hartford
2108	L	E. M. F.	30,	11182,	'10	Aaron Shapiro, 115 Asylum, New Haven
2109	L	Stearns	30,	4467,	'15	F. L. Carolan, 30 Baldwin, Waterbury
2110	L	Overland	25,	17701,	'10	Max Isenberg, 179 Spruce, Bridgeport
2111	L	Rambler	40,	23994,	'10	John Jerome, 44 Washington, New London
2112	L	Ford	20,	'16	Carmine Deleugio, 12 Washington Ave., New Haven	
2113	L	Buick	28,	1056,	'11	Bela Botelle, Oakville
2114	L	Mitchell	43,	'13	Samuel Heimovitch, 146 Bellevue, Hartford	
2116	L	Ford	20,	719456,	'15	Walter Tittel, 42 Maple, Meriden
2116	L	Corbin	32,	1263,	'10	Michael Roberts, Stafford Springs
2117	L	Cadillac	30,	10673,	'09	G. Oscar Teubner, 5 Cooke, Waterbury
2118	L	Pope	30,	1362,	'12	Leo Delisle, Putnam
2119	L	Premier	40,	2198,	'11	Henry Forelly, 225 North Colony, Wallingford
2120	L	Stearns	30,	373,	'09	Sam Steiner, 41 Wooster, Hartford
2121	L	Olds	40,	'10	Nicholas Volpe, 418 Washington Ave., West Haven	
2122	L	Pope	40,	'10	Benj. Aron—L. Moigee, 161 Bellevue, Hartford	
2125	L	Ford	20,	433784,	'14	E. G. Raymond, 437 Montauk Ave., New London
2127	L	Stanley	30,	6530,	'12	F. W. Arnold, 75 Central Ave., East Hartford
2128	L	Pierce	45,	'08	John Harbut, 31 Pleasant, East Hartford	
2129	L	R. C. H.	20,	1366,	'12	Manuel Marcanto, 306 Wallace, New Haven
2130	L	Ford	20,	636008,	'15	Herbert E. Bates, Ridgefield
2131	L	Ford	20,	'15	Jos. Conto, 126 St. John, New Haven	
2132	L	Winton	48,	'12	Adolf Kaufman, 5 Curtiss, Naugatuck	
2133	L	Overland	35,	17047,	'14	John Rusackas, 17 Congress Ave., Waterbury
2134	L	Hudson	30,	5089,	'10	Lewis H. Smith, 237 Washington Ave., New Haven
2135	L	Buick	32,	2877,	'10	Konstanty J. Kawiecki, Terryville
2136	L	Peerless	57,	2895,	'09	Harmidas Leduc, 163 Babcock, Hartford
2137	L	Ford	20,	'16	Geo. Zielinski, 132 Noble, West Haven	
2138	L	Ford	22,	38345,	'14	Mrs. A. H. Conner, 233 Main, Hartford
2139	L	Mitchell	28,	1027,	'10	Jos. S. Jennings, Fairfield
2140	L	Ford	22,	206538,	'13	John P. Kiely, 98 Jewett, Ansonia
2141	L	Ford	20,	'16	Max Jaffe, 180 Commerce Ave., New Haven	
2143	L	Knock	40,	3699,	'11	Sleve Barletta, 1361 State, Bridgeport
2144	L	Buick	22,	1732,	'13	Jas. Gentile, 178 Hamilton, New Haven
2145	L	Overland	30,	792770,	'13	J. M. Stratis, 199 South Main, Waterbury
2146	L	Maxwell	20,	'09	Cook Garage, Plainville	
2147	L	Cadillac	25,	3057,	'08	Wesley Mansfield, 336 North Main, Bristol
2148	L	Ford	20,	724304,	'15	John C. Foley, 23 Perkins, New Haven
2149	L	Peerless	35,	4733,	'09	John F. Shaugnessy, 141 Wethersfield Ave., Hartford
2205	L	Ford	20,	'10	Erick Moard, East Hampton	
2217	L	Ford	20,	403216,	'14	H. F. Beardsley, 317 Main, Danbury
2218	L	Ford	20,	173304,	'13	Mrs. Katherine Hilton, 107 Prospect Ave., Hartford
2219	L	E. M. F.	30,	21361,	'11	George Latimer, 22 Elm, Ansonia
2220	L	Ford	20,	'15	Frank Bejcki, 26 Hansen Ave., Bridgeport	
2221	L	Cadillac	30,	47036,	'10	H. G. Hicock, Southbury
2222	L	Buick	45,	17,	'10	W. T. Robinson, Bethany
2223	L	Ford	20,	'15	E. Demas, 1268 State, Bridgeport	
2224	L	Ford	20,	'15	Henry Wagner, 331 Munson, New Haven	
2225	L	Cutting	35,	3047,	'12	Jos. Zebrouski, Terryville
2226	L	Ford	20,	'16	Samuel Switkes, 130 Asylum, New Haven	
2227	L	Reo	25,	29669,	'11	S. B. Zico, 705 Worden Ave., Bridgeport
2228	L	Olds	40,	6051,	'11	A. L. Richard, 21 Poquonock, Groton
2229	L	Regal	40,	27,	'13	W. Meade, 237 Laurel, Hartford
2230	L	Pope	50,	8019,	'11	Vincent Ferris, 136 Greene, New Haven
2232	L	Ford	22,	718780,	'15	Pasquale Delucias, 177 Hamilton, New Haven
2233	L	Studebaker	35,	8334,	'13	Ralph Cipriani, 527 Chapel, New Haven
2234	L	E. M. F.	30,	20488,	'11	Samuel Cohen, 17 Newell, Waterbury
2236	L	Pope	29,	5170,	'09	Fred Norden, 363 Main, New Britain
2237	L	Ford	20,	602674,	'14	David D. Yorke, South Manchester
2238	L	Olds	32,	'09	A. B. Anderson, 125 Belle, Bridgeport	
2239	L	Ford	22,	650478,	'14	George Gelbman, 12 Col. Ave., Bridgeport
2240	L	Cadillac	30,	'10	Samuel L. Pierce, Southington	
2241	L	Ford	20,	726775,	'15	Frank Moffett, 9 Front, Ansonia
2242	L	Ford	20,	156869,	'13	Clyde L. Wyre, 64 Franklin, Ansonia
2243	L	Overland	28,	64020,	'11	Otto H. Schoenrock, 11 Myrtle Ct., Bridgeport
2244	L	Ohio	35,	6009,	'14	Cornelius E. Hines, 139 Tyler, East Haven
2245	L	Reo	28,	36738,	'12	John O. Fedder, West Haven
2246	L	Ford	20,	195964,	'12	Christen Christensen, 289 Park, Hartford
2247	L	Hudson	33,	3926,	'12	John Garbor, 2 Stueben Court, Bridgeport
2248	L	E. M. F.	25,	416826,	'12	Harold B. Holt, Meriden Road, Waterbury
2249	L	Ford	20,	'15	Leopold Strylowski, Thomaston	
2250	L	Ford	20,	698204,	'15	Jos. C. Collins, 174 Montauk Ave., New London
2251	L	Cadillac	30,	33931,	'09	Frank Unger, 38 Goffe, New Haven

## LIVERY CARS

2252	L	Buick	30,	2650,	'10	Thomas N. Johnson, Shelton
2254	L	Ford	20,	'15		Louis J. Standish, 136 Oakland, Bridgeport
2255	L	Ford	22,	315785,	'14	John J. A. Scanlon, 104 Lewis Ave., Meriden
2256	L	Jackson	35,	22136,	'13	John M. Thomas, 429 Washington Ave., Waterbury
2257	L	Ford	20,	637731,	'15	Jos. Kepes, 36 Parsons, Wallingford
2258	L	Kissel	50,	4285,	'12	P. H. Spencer, 4 Washington, Hartford
2259	L	Reo	25,	38214,	'12	Philip Cohen, 339 Capitol Ave., Hartford
2260	L	Detroit	30,	11312		Elmer Nelson, 590 Winchester Ave., New Haven
2261	L	Peerless	30,	3357,	'08	H. S. Douglas, 1183 Main, Hartford
2262	L	Jackson	35,	12765,	'13	Rico Pasquariello, 101 Franklin, Waterbury
2263	L	Reo	30,	4559,	'11	F. R. Smith, 723 Grand Ave., New Haven
2264	L	Jackson	35,	6172,	'09	Carmelo Pappalardo, Winsted
2265	L	Ford	22,	688997,	'16	L. E. Bushnell, 35 Ferry, New London
2266	L	Olds	40,	'09		Pietro Balzano, 80 St. John, New Haven
2268	L	Maxwell	30,	100372,	'12	Geo. Z. Xchlie, 170 Dover, New Haven
2269	L	Ford	20,	'15		Brown Lucky, 539 Russell, New Haven
2270	L	Ford	22,	727767,	'15	Conn. Jitney Bus Co., 48 Oak Ave., Shelton
2271	L	Oakland	25,	4312,	'12	J. H. Allen, Bethlehem
2272	L	Ford	50,	KC32,	'08	Clarence F. Nichols, West Hartford
2273	L	Studebaker	25,	410311,	'14	Anthony Manna, 779 Arctic, Bridgeport
2274	L	Jackson	40,	1553		Lorenzo Bordonors, 46 Jewelry, Waterbury
2275	L	Ford	22,	747709,	'12	William J. Silva, 42 Denison Ave., New London
2276	L	Stoddard	20,	505,	'12	Jesse H. Bishop, Hazardville
2277	L	Maxwell	28,	972,	'10	Robert Loos, 915 Howard Ave., New Haven
2278	L	Ford	20,	'15		Bruno Lorenzini, 427 Grand Ave., New Haven
2279	L	Ford	20,	722847,	'15	Chas. Skamlis, 443 Dixwell Ave., New Haven
2280	L	Pope	50,	1862,	'10	Herman Hilbert, 166 Windsor Ave., Hartford
2281	L	Mitchell	23,	'11		Timothy Cronin, 270 Main, Hartford
2282	L	Winton	60,	8491,	'09	A. Greenberg, Moodus
2283	L	Apperson	45,	2580,	'12	J. J. Nash, 569 Dwight, New Haven
2284	L	Ford	22,	728104,	'15	Louis Chaiklin, 540 State, Bridgeport
2285	L	Ford	20,	426347,	'15	Umberto Piccolo, 20 Myrtle, New Haven
2286	L	Mitchell	43,	38525,	'13	Mortimer Doran, 533 East Main, Waterbury
2287	L	Studebaker	35,	104275,	'13	L. Panuzio, 114 Caroline, Bridgeport
2288	L	Oakland	30,	4441,	'10	Chas. Ledamy, 280 Wooster, New Haven
2289	L	Ford	20,	'15		Samuel Cohen, 544 Washington Ave., New Haven
2290	L	Ford	20,	'12		Harry Cohen, Hamden
2291	L	Ford	20,	'15		Ralph Fucci, 188 Hamilton, New Haven
2292	L	Pope	40,	6471,	'10	Sam Rucci & Joe Coe, 455 West Main, Waterbury
2293	L	Krit	22,	6713,	'13	A. W. Hall, 94 Stratford Ave., Bridgeport
2295	L	Buick	25,	1952,	'12	Canaan Fire Proof Garage, Canaan
2297	L	Stilson	53,	50,	'09	Independent M. Repair Co., Waterbury
2298	L	Maxwell	28,	8959,	'09	W. Matikaitis, 89 Drawer Ave., Waterbury
2299	L	Jackson	40,	6760,	'10	Inde. M. Repair Co., Bridgeport

# Connecticut Commercial Cars

## Registered after May 8th

2722 Federal, 2904, '15, 3,000 lbs.  
 3292 Studebaker, 444535, '15, 1,500 lbs.  
 3293 Buick, 111, '12, 1,500 lbs.  
 3295 Buick, 128215, '15, 1,500 lbs.  
 3304 Pierce Arrow, '06, 1,000 lbs.  
 3305 Federal, 267, '12, 2,000 lbs.  
 3307 Mack, 216, '15, 4,000 lbs.  
 3308 Selden, 2452, '15, 3,000 lbs.  
 3311 Ford, 482815, '15, 1,000 lbs.  
 3313 Buick, 34938, '08, 3,000 lbs.  
 3314 Vim, 1989, '15, 1,000 lbs.  
 3315 Ford, 685654, '15, 700 lbs.  
 3316 Ford, 637292, '15, 800 lbs.  
 3317 Stewart, 834, '15, 1,500 lbs.  
 3318 Pope, 1755, '08, 1,000 lbs.  
 3319 Home Made, '09, 1,000 lbs.  
 3320 Peerless, 40412, '15, 8,000 lbs.  
 3321 Modern, 308, '13, 2,000 lbs.  
 3322 Detroit, 8016, 1,000 lbs.  
 3323 Ford, '15, 750 lbs.  
 3324 Cadillac, '08, 750 lbs.  
 3325 Ford, 685015, '15, 1,000 lbs.  
 3326 Ford, 708137, '15, 700 lbs.  
 3328 Thomas, 329, '10, 1,000 lbs.  
 3332 Ford, 591508, '15, 750 lbs.  
 3333 Columbia, 8560, '08, 1,000 lbs.  
 3335 Maxwell, 1272, '10, 600 lbs.  
 3336 Buick, 128339, '15  
 3337 Peerless, '09, 1,000 lbs.  
 3338 G. M. C., 7073, '15, 1,500 lbs.  
 3339 Buick, 213309, '09, 1,000 lbs.  
 3341 Owen, 125, '11, 1,500 lbs.  
 3342 Ford, '13, 1,000 lbs.  
 3343 Ford, 720380, '15  
 3345 Ford, 52838, '15, 1,000 lbs.  
 3346 Federal, 2927, '15, 3,000 lbs.  
 3349 Krebs, 175, '15, 4,000 lbs.  
 3350 Ford, 571327, '15, 1,000 lbs.  
 3352 Ford, '15, 800 lbs.  
 3353 Fiat, 19093, '13, 6,000 lbs.  
 3354 Reo, 4014, '14, 4,000 lbs.  
 3357 Cadillac, 30906, '07, 400 lbs.  
 3359 Republic, 449, '15, 1,500 lbs.  
 3360 Dart, 40055, '15, 1,000 lbs.  
 3361 Jackson, '07, 800 lbs.  
 3362 Ford, '15, 750 lbs.  
 3363 Ford, '15, 750 lbs.  
 3364 Maxwell, 1950, '09, 1,000 lbs.  
 3365 Reo, 4425, '15, 4,000 lbs.  
 3366 Federal, 5026, '15, 7,000 lbs.  
 3367 Metz, 1739, '12, 800 lbs.  
 3368 Ford, 713360, '15, 1,000 lbs.  
 3372 Ford, 526754, '15, 500 lbs.  
 3373 Ford, 593427, '15, 1,000 lbs.  
 3374 Ford, 598357, '15, 1,000 lbs.  
 3377 Ford, '15, 3,000 lbs.  
 3379 Mitchell, 14668, '11, 700 lbs.  
 3380 Overland, 549160, '10, 1,000 lbs.  
 3383 Overland, 49573, '10, 1,000 lbs.  
 3384 Reo, 3218, '11, 1,000 lbs.  
 3385 Buick, 128280, '15, 1,500 lbs.  
 3387 Republic, 734, '15, 3,000 lbs.  
 3388 Ford, '10, 800 lbs.  
 3389 Ford, 599873, '15, 500 lbs.  
 3404 Reo, 878, '11, 1,500 lbs.  
 3405 Ford, 698246, '15, 1,000 lbs.  
 3406 Reo, 1082, '13, 1,500 lbs.  
 3407 Kelley, 3064, '15  
 3408 Mitchell, 11319, '11, 1,000 lbs.  
 3409 Ford, 688844, '15  
 3410 Reo, '12, 1,500 lbs.  
 3414 I. C. H., 1818, '10, 800 lbs.  
 3415 Ford, 107964, '12, 750 lbs.  
 3416 Vim, 510, '14, 1,000 lbs.  
 3417 Ford, 591559, '15  
 3418 Ford, 76838, '15, 750 lbs.  
 3420 Mitchell, 8143, '10, 600 lbs.

So. N. E. Tel. Co., 114 Court, New Haven  
 New Haven Dairy Co., 201 Hazel, New Haven  
 Brodeur & Lynch Co., 176 Pratt, Meriden  
 Isaac Koplowitz, 38 Dewey, New Britain  
 A. E. Godley, Cornwall  
 John A. Peterson, R. F. D. 1, Bristol  
 P. J. Murphy, 75 Henry, Bridgeport  
 Andrew Piecka, R. F. D. 1, Bridgeport  
 David S. Ohmon, 45 Dwight, New Britain  
 Jas. H. Smith, Wilton  
 Semon Ice Cream Co., 110 Bristol, New Haven  
 Johnson & Potter, Windham  
 E. M. Walsh, 675 Grand Ave., New Haven  
 So. N. E. Tel. Co., 114 Court, New Haven  
 Samuel A. Flight, Highwood  
 Geo. L. Graham, 161 Commerce, New Haven  
 Standard Oil Co. of New York, Greenfield  
 W. C. Willoughby, Fairfield  
 C. S. Miller, 54 Sherwood Place, Greenwich  
 Fleischmann Co., 344 Main, Torrington  
 Carl M. Durr, Deep River  
 Howland Dry Goods Co., Bridgeport  
 Rockville-Willimantic Lt. Co., Willimantic  
 Parmelee & Congalton, 314 Main, Danbury  
 A. T. Miner, Williams, New London  
 Wells Buttery, Springdale  
 Chas. W. Ennis, Danielson  
 C. E. Risley & G. H. Holister, Glastonbury  
 M. T. White, New Britain  
 Chas. G. Stone, 9 Grove, Elmwood  
 John Christenson, Coventry  
 P. J. Schmidt, Collinsville  
 Sanitary Laundry Co., 101 Church, Hartford  
 Repeater Ice Cream Cone Co., Cheshire  
 F. W. Brown, Suffield  
 Stephen Hall & Co., Portland  
 Smallman Beebe Co., 425 Forbes Ave., New Haven  
 Geo. Lehmann, Thompsonville  
 E. F. Gillette & Son, Sharon  
 B. N. Beard Co., 464 Howard Ave., Shelton  
 Hampshire Co., 75 Stratford Road, Bridgeport  
 A. Schiayer, Southington  
 C. B. Kunes, 82 Wall, Norwalk  
 Harry Page, 1462 Stratford Ave., Bridgeport  
 Adelford Muir, 25 Battery, Putnam  
 Meyer Loffman, 161 Madison, Hartford  
 Hampshire Co., 75 Stratford Road, Bridgeport  
 Alva Drumm, Windsor  
 Horace Kelsey, Salisbury  
 Cust Anderson, Deep River  
 A. W. Bissell, 1 North, Morris  
 M. J. Hall, 892 East Main, Waterbury  
 A. L. Foster & Co., 45 Asylum, Hartford  
 Dexter's Bakery, 123 Carew, Springfield  
 Dexter's Bakery, 123 Carew, Springfield  
 Kilpatrick & Holtz, 65 Cannon, Bridgeport  
 Benj. Maxwell, South Manchester  
 A. Reinstein, 170 Cannon, Bridgeport  
 Eugene Wadhams, 6 Willow, Milford  
 Jos. M. Garback, 375 Capitol Ave., Hartford  
 Cornelius Ahern & Son, Stratford  
 Mrs. W. J. Penton, 72 Woolsey, New Haven  
 J. M. E. Johnson, 21 Colley, Waterbury  
 Jacob Matties, 169 Church, Middletown  
 G. W. Avery, Franklin  
 Rees & Rees, 331 Green Ave., Greenwich  
 C. P. Smith, Westfield  
 F. E. Spencer, 239 State, New Haven  
 Raffele Freccia, 238 Wooster, New Haven  
 Frankel Bottling Works, 346 George, New Haven  
 Geo. W. Cass, New Hartford  
 A. B. Ladd, Jr., Baltic  
 Mrs. H. S. Bowen, Greenwich  
 Jos. W. Camp, Newington Junction  
 Belanger Bros., 935 Main, Willimantic  
 T. Hawley & Co., 549 Water, Bridgeport  
 A. R. Bredell, Stratford

## COMMERCIAL CARS

3421	Barker, U118, '15, 2,000 lbs.	
3422	Maxwell, 8281, '09, 1,000 lbs.	Racanelle & Healy, 70 Main, Norwalk
3423	Ford, 689098, '15	Herbert Kearns, Georgetown
3424	Cadillac, '05, 400 lbs.	F. French, Bethel
3425	Ford, 713536, '15, 500 lbs.	Hartford Auto Tire Ex., 390 Trumbull, Hartford
3426	Selden, 35137, '11, 1,000 lbs.	Richard Glass, East River
3427	Pope, 21, '12, 6,000 lbs.	Robert N. Davis, 51 High, Guilford
3429	Ford, '12, 750 lbs.	Agnes Eugster, 402 Main, Bridgeport
3430	Ford, 697799, '15, 750 lbs.	Island Beach Corp., Greenwich
3431	Republic, 456, '15, 1,500 lbs.	Barrett Bros., Waterford
3432	Buick, 5749, '11, 500 lbs.	East Hartford Garage, 15 Orchard, East Hartford
3433	Ford, 104378, '12, 500 lbs.	F. Cloutier, Putnam
3434	Reo, 31008, '11, 1,000 lbs.	John Moore, Middletown
3436	Ford, 765741, '15, 1,000 lbs.	E. S. Appell, 596 Center, Wallingford
3437	Ford, '15, 1,000 lbs.	Plumb-Bartram, Stratford
3438	Winton, 8480, '10, 1,500 lbs.	Ennis F. Searles, 277 Sherman Ave., New Haven
3439	Studebaker, 200479, '12	Rogers Bros., Milford
3440	Mack, 4069, '14, 2,000 lbs.	Albert P. Steffenson, 43 Main, Stonington
3442	Ford, 697800, '15, 750 lbs.	J. A. Andrews, 132 Main, New Britain
3443	Brush, '10, 500 lbs.	G. W. & F. S. Nichois, Golden, New London
3444	Cadillac, 10242, '08, 1,000 lbs.	J. Allen, Woodbury
3446	Elmore, 5618, '12, 1,000 lbs.	David Yudowitch, 55 Portland, Hartford
3447	Ford, 721470, '15, 1,000 lbs.	W. T. McHugh, 331 Washington Ave., West Haven
3450	New Dept., 257, '12, 2,000 lbs.	Samuel Goodman, 299 Fairfield Ave., Bridgeport
3451	Federal, 2859, '15, 3,000 lbs.	Metropolitan Furn. Co., 11 Grand, Waterbury
3452	Packard, 30328, '12, 4,000 lbs.	W. F. Scalley, 405 State, Bridgeport
3453	Packard, 30328, '12, 4,000 lbs.	S. B. Church, Seymour
3455	Atterbury, 1691, '13, 4,000 lbs.	S. B. Church, Seymour
3456	Thomas, 256, '04, 1,000 lbs.	Edw. E. Spicer, Groton
3458	Ford, 690132, '15, 750 lbs.	Sam Johnson, Stafford Springs
3459	Little Giant, 8211, '14, 2,000 lbs.	W. C. Gilbert Co., 101 White, Danbury
3461	Walter, 1171, '12, 4,000 lbs.	Wm. Bride, Portland
3462	Ford, 56006, '11, 1,000 lbs.	D. C. Farino, 288 Pembroke, Hartford
3463	G. M. C., 7880, '15, 1,500 lbs.	Philip Doeffensmith, 703 Dixwell Ave., Highwood
3464	Mack, 8725, '14, 2,000 lbs.	R. N. Blakeslee Co., 192 Meadow, Waterbury
3465	Ford, 380313, '14, 750 lbs.	W. B. Johnson, 105 Pearl, Seymour
3466	Overland, 38566, '10, 500 lbs.	S. P. Burgess, Lebanon
3467	Ford, 721157, '15, 750 lbs.	W. H. Mills, Norwalk
3468	Ford, 78319, '15, 1,000 lbs.	Raymond Bros., 492 South Main, Waterbury
3469	Pierce, 3122, '15, 4,000 lbs.	Stamford Gas & Electric Co., Bank, Stamford
3472	Ford, 224940, '13, 750 lbs.	Clark Dairy, 470 East Haven
3474	Ford, 570217, '15, 1,000 lbs.	O. F. Ernst, 77 Cedar, Norwalk
3475	Overland, 2932, '11, 600 lbs.	Stokes & Kirtland, Saybrook
3476	Modern, 77, '11, 3,000 lbs.	R. T. Hibbard, 24 West River, Milford
3477	Federal, 2999, '15, 3,000 lbs.	McFarland Co., 195 Bond, Hartford
3478	Federal, 2962, '15, 3,000 lbs.	Wm. Burstein, 19 Peace, Stratford
3479	Ford, '15, 800 lbs.	E. Broch, 708 Howard Ave., Bridgeport
3480	Michigan, '12, 3,000 lbs.	J. H. Moll & Son, Stamford
3481	Pope, 576, '14, 6,000 lbs.	E. H. Redd, Stratford
3482	Ford, 402, '07, 800 lbs.	Hamson H. Ives, West Goshen
3483	Federal, 1790, '14, 3,000 lbs.	H. A. Smith, New Milford
3484	Ford, 442754, '14, 800 lbs.	Geo. H. Ventres, East Haddam
3486	Pope, 582, '14, 6,000 lbs.	Arthur Wilkes, 1201 Iranistan Ave., Bridgeport
3488	Ford, '15, 750 lbs.	Wm. F. Bieber, 87 East Center, South Manchester
3489	Ford, 728753, '15, 1,000 lbs.	Harry Schurr, 166 Pembroke, Bridgeport
3491	Ford, 718712, '15, 1,200 lbs.	Wm. H. Borchardt, 7 W. Porter, Waterbury
3492	Studebaker, 442343, '15, 750 lbs.	Conn. Rhode Is. Bludwine Bot. Co., Bridgeport
3493	Studebaker, 439122, '15, 750 lbs.	Edw. C. Hatter, Newtown
3494	Flanders, 8202, '11, 500 lbs.	Fergus C. Fay, 13 Pleasant, Waterbury
3496	Buick, 6725, '09, 1,000 lbs.	H. S. Dean, Berlin
3497	Buick, 128707, '15, 1,500 lbs.	H. S. Atley, 299 Blue Hills Ave., Hartford
3499	Vim, 1032, '14, 1,000 lbs.	W. J. Genras, 123 Albany Ave., Hartford
3500	Everitt, '12, 1,000 lbs.	W. Lurie, 20 High, Norwich
3501	Ford, '12, 500 lbs.	W. C. Wade, Bloomfield
3502	Ford, 2013, '09, 600 lbs.	Chas. H. Gavitt, Mt. Carmel
3503	Autocar, 12691, '15, 2,000 lbs.	Chas. H. Gavitt, 108 High, Westerly, R. I.
3506	Ford, 688796, '15, 1,000 lbs.	Brady & Melia, 82 Brewer, Bridgeport
3507	Overland, 8900, '11, 1,000 lbs.	John E. White, 128 Hamilton Ave., Greenwich
3509	Cutting, 882, '11, 1,000 lbs.	Green Lumber Co., 747 Kimberly Ave., New Haven
3511	Velie, 2029, '11, 1,000 lbs.	F. B. Lockwood Co., Granby
3512	Studebaker, '13, 800 lbs.	Reliable Laundry, 305 Stratford Ave., Bridgeport
3514	Buick, 28492, '11, 1,500 lbs.	Lawrence Crouch, Tolland
3515	Ford, 721113, '15, 750 lbs.	W. G. Schwink, 763 East Main, Meriden
3516	Columbia, 912401, '09, 1,000 lbs.	Chas. P. Case, 47 Raymond, Hartford
3517	Ford, 765663, '15, 1,000 lbs.	Frisbie Pie Co., 357 Kossuth, Bridgeport
3518	Ford, '15, 1,000 lbs.	MacKenzie Bros., 110 State, Bridgeport
3519	Ford, 728658, '15, 1,000 lbs.	Seth Thos. Clock, Thomaston
3520	Pope, B538, '14	Hubert Fischer Brewery, 315 Park, Hartford
3521	Pope, 2421, '10, 1,000 lbs.	Wm. H. Todd, North Haven
3522	Ford, 570205, '15, 750 lbs.	George C. Potvin, Moosup
3523	Courier, 228386, '09, 1,000 lbs.	Mario Mugni, 65 Ramsdell, New Haven
3524	Carford, 66118, '15, 3,000 lbs.	Chas. Rider, 11 New Britain
3525	Republic, 339, '15, 1,500 lbs.	Theo. P. Conner, 1085 West Main, Waterbury
3526	Ford, 31422, '13, 800 lbs.	Louis N. Dondero, 102 North, Willimantic
3528	Ford, 629272, '15	Sirkin & Smith, 47 Balmforth Ave., Danbury
3529	Maxwell 40, 12, '07	F. C. Thomas, Highwood
3531	Rapid, 18012, 2,000 lbs.	Jas. R. Wood, Chester
3533	Seldon, 3140, '15, 4,000 lbs.	Singer Oil Co., 2 Huyshope Ave., Hartford
3534	Ford, 721123, '15, 750 lbs.	George Rollins, 617 North Colony, Meriden
3535	Ford, 527289, '15, 750 lbs.	C. Edw. Beach, Elmwood
3540	Ford, '15, 700 lbs.	Henry Foulis, Washington Depot

## COMMERCIAL CARS

3541	Hudson, 1315, '10, 800 lbs.	C. D. Bolster, 91 N. Parade, Stratford
3542	Winton, '08, 1,300 lbs.	Chas. L. Clark, Westbrook
3543	Ford, '15, 800 lbs.	Henry J. Edwards, West Haven
3544	Buick, 1462, '07, 1,000 lbs.	Harry G. Helme, Washington Depot
3545	Loco, 1054, '06, 1,400 lbs.	A. Schwab, 203 State, New Haven
3546	Loco, 17678, '10, 1,000 lbs.	A. Schwab, 203 State, New Haven
3547	Cadillac, '10, 1,000 lbs.	S. C. Bradley, Fairfield
3548	Ford, 198322, '13, 750 lbs.	George Tetreault, Versailles
3549	Ford, 778498, '15, 750 lbs.	Arthur Wilkes, 1201 Iranian St., Bridgeport
3550	Ford, 570297, '15, 750 lbs.	S. Santoro, 100 Park, Hartford
3553	Krit, 3113, '13, 750 lbs.	Treat & Kohlman, 284 Union Ave., Bridgeport
3554	Ford, 1,000 lbs.	Conn. Oyster Farms, Co., Bridgeport
3555	Ford, '15, 750 lbs.	Bridgeport Jitney Bus Co., 48 I. Brooks Ave., Bridgeport
3558	Ford, 678621, '15, 1,000 lbs.	George H. Pfaff, 7-9 Church, New Haven
3560	Ford, 254553, '13, 1,000 lbs.	Gaffney Bros., 98 Washington, New Britain
3561	Cadillac, 549990, '11, 1,200 lbs.	Chas. Boldte, Taftville
3562	Ford, 461, '15, 1,500 lbs.	Anthony Carso, 10 Fair, Norwalk
3563	Ford, '15, 750 lbs.	Bridgeport Jitney Bus Co., 48 I. Brooks Ave., Bridgeport
3564	Ford, '15, 750 lbs.	Bridgeport Jitney Bus Co., 48 I. Brooks Ave., Bridgeport
3565	Ford, 733028, '15, 750 lbs.	D. F. Burns, 530 Prospect Ave., Hartford
3566	Buick, 3872, '08, 400 lbs.	J. A. Livingston, 580 Fern, Hartford
3568	Ford, 769804, '15, 700 lbs.	So. N. E. Tel. Co., 114 Court, New Haven
3568	Ford, 303358, '13, 800 lbs.	Wm. R. Perkins, 175 Broad, Norwich
3569	Buick, 313, '09, 1,000 lbs.	S. P. Brown, Willimantic
3570	Ford, 48289, '11, 700 lbs.	Preston Osterhout, Mansfield Depot
3571	Pope, 7102, '13, 10,000 lbs.	C. W. Blakeslee & Sons, New Haven
3572	Ford, 689115, '15,	J. D. Lassen, 28 Prospect, Groton
3573	Loco, 1173, '07, 1,000 lbs.	J. A. Burns, 155 Hurd Ave., Bridgeport
3574	Loco, 552, '00, 1,000 lbs.	Vincent Nassef, Fairfield
3575	Interstate, 2284, '11, 1,000 lbs.	W. H. Baldwin, Cheshire
3576	McIntyre, 2794, '12, 2,000 lbs.	Magner & Flynn, 138 Washington, S. Norwalk
3578	Ford, 1090, '12, 1,000 lbs.	Stackpole, Moore, Tryon Co., Hartford
3579	Ford, 2014, '13, 1,000 lbs.	Thos. A. Skelly, 36 Wall, Norwalk
3581	Ford, 724622, '15	M. Cianciolo, 33 Elm, Danbury
3582	Selden, 3142, '14, 2,000 lbs.	Carmela Perotti, Westville
3583	Ford, 7502, '15, 200 lbs.	L. L. Gilbert Bakery, 56 Goffe, New Haven
3584	Studebaker, 138485, '15, 1,500 lbs.	Theodore P. Swift, East Haven
3585	Overland, 40126, '11, 1,500 lbs.	W. C. Wade, Bloomfield
3586	Mais, 1710, '15, 1,500 lbs.	Richard Johnson, 327 Trumbull, Hartford
3587	Krebs, '15, 2,000 lbs.	L. Sheflander & A. Tarrish, 180 Dewitt, New Haven
3588	Stevens-Duryea, 1302, '06, 2,000 lbs.	F. W. Holmes, 160 Jerome Ave., Bristol
3591	Ford, 591284, '14, 1,000 lbs.	H. C. Sotwell, East Grand
3592	Stewart, 607, '14, 1,500 lbs.	Louis Gochres, 84 Randall Ave., Bridgeport
3594	White, 3515, '15, 6,000 lbs.	Gulf Refining Co., New Britain
3595	Ford, 731995, '15, 750 lbs.	United Ill. Co., 1115 Broad, Bridgeport
3596	Ford, 725299, '15	George P. Williams, R. F. D. 24, Bethel
3597	Gen. Veh., 7051, '11, 750 lbs.	C. N. Dodge, 841 Main, Hartford
3598	Ford, 174703, '15, 750 lbs.	Morris & Shepard, Newtown
3599	Ford, 244338, '13, 700 lbs.	Tony Snetro, 1 West, New Britain
3600	Loco, 8421, '06, 1,000 lbs.	Kohn Bros., 72 North Main, South Norwalk
3601	Ford, 379801, '13, 800 lbs.	C. S. Mersick Co., 292 State, New Haven
3602	Gen. Veh., 4220, '15, 7,000 lbs.	Conn. Breweries Co., 182 N. Washington Ave., Bridgeport
3603	Geo., '11, 1,200 lbs.	P. J. Brown, Stafford Springs
3604	Ford, 591176, '15	J. H. Crosby, 19 Elizabeth, South Norwalk
3605	Ford, '15, 1,000 lbs.	J. W. Crowell, Burnside
3607	Adams, 175, '12, 3,000 lbs.	H. P. Smyth, 109 Pearl, Thompsonville
3608	Giant, 733, '12, 1,500 lbs.	Bacon Bros., 287 Main, Middletown
3610	Continental, 1203, '13, 3,000 lbs.	H. T. Gorman, Versailles
3611	Packard, 70862, '15, 6,000 lbs.	Charter Oak Truck Co., Hartford
3612	Stevens-Duryea, '06, 900 lbs.	C. F. Bradley, 65 Montross, Branford
3613	Emore, 3295, '1,000 lbs.	Arthur Peterson, Thompsonville
3614	Federal, 2854, '15, 3,000 lbs.	Platt Co., 477 State, Bridgeport
3615	Ford, 603766, '15, 750 lbs.	Todd Rubber Co., 442 State, New Haven
3616	Packard, 70465, '15, 6,000 lbs.	City of Bridgeport, Park Department, Bridgeport
3618	Maxwell, '09, '00, 600 lbs.	C. A. Whealan, 15 Bank, Stamford
3621	Ford, 569185, '15, 1,000 lbs.	N. L. Haynes, 15 Prospect, Rockville
3623	Apperson, '06, 1,000 lbs.	A. E. Elliott, Thompson
3624	Ford, '15, 1,000 lbs.	New Eng. Supply Co., 289 Green Ave., New Haven
3625	Ford, 68153, '15, 750 lbs.	Timothy O'Donnell, Norfolk
3626	Maxwell, 1654, '11, 1,000 lbs.	L. Pestretto, 130 Front, Hartford
3627	Ford, '15, 800 lbs.	H. W. Dorman & Co., 234 Congress Ave., New Haven
3630	Peerless, '10, 1,000 lbs.	Frank Stayton, 70 Freeman, Hartford
3631	Ford, 16255, '07, 1,000 lbs.	H. A. Flint, R. F. D. 3, Bridgeport
3632	Pope, 2540, '06, 2,400 lbs.	Carl L. Johnson, New Canaan
3633	Ford, 836349, '15, 800 lbs.	Jos. M. Calceatara, 594 East Main, Bridgeport
3634	Ford, 789635, '15, 750 lbs.	Jos. Lee, 860 Jefferson, New London
3637	Rambler, 5083, '05, 8,000 lbs.	E. N. Witham, Burlington
3638	White, 25395, '15, 6,000 lbs.	Gulf Refining Co., 6 Huyslope Ave., Hartford
3639	Ford, 744388, '15, 750 lbs.	A. S. Feldman, 2294 Fairfield Ave., Bridgeport
3640	Ford, 732220, '15, 750 lbs.	E. G. Holbrook, Madison
3641	Pope, 1753, '10, 800 lbs.	A. L. Lake, 405 Main, Danbury
3642	Ford, 747640, '15,	John E. Boblin, 229 Hillside Ave., Naugatuck
3643	Pierce, 1777, '15, 10,000 lbs.	Winchester R. A. Co., New Haven
3644	Ford, 767986, '15, 700 lbs.	So. N. E. Tel. Co., 114 Court, New Haven
3645	Ford, 76145, '15, 700 lbs.	So. N. E. Tel. Co., 114 Court, New Haven
3647	Ford, 738666, '15, 1,000 lbs.	Associated Towns Press Co., 192 Main, Ansonia
3648	Republic, 568, '1,500 lbs.	Edward R. Miller, 73 East Pearl, New Haven
3649	Ford, '15, 800 lbs.	H. E. Mayer, 620 State, Bridgeport
3650	Ford, 7315, '15, 750 lbs.	H. J. Topping, Byram Shore Rd., Port Chester, N. Y.
3651	Ford, 216260, '13, 750 lbs.	Torkelson Bros., East Hampton
3653	Ford, 788303, '15, 750 lbs.	Aime Gordon, Baltic

## COMMERCIAL CARS

3654	Ford, 795986, '15, 750 lbs.	A. Ableman, 323 Main, Norwich
3655	Panhard, 9111, 1,000 lbs.	Jas. A. Main, 31 Bishop, Waterbury
3656	Rambler, 32575, '13, 1,000 lbs.	C. W. Bowen, Woodstock
3657	Ford, '15, 800 lbs.	N. Y. Cleaning & Dye Works, 59 Cherry, Bridgeport
3658	Ford, 736571, '15, 750 lbs.	Bridgeport Itney Bus Co., Bridgeport
3659	Ford, 736570, '15, 750 lbs.	Bridgeport Itney Bus Co., Bridgeport
3660	Packard, '07, 1,200 lbs.	James P. Moore, Unionville
3661	Ford, 743337, '15, 1,000 lbs.	Ziglatzki Mach. Co., 110 S. Main, Waterbury
3662	Ford, 637083, '15, 750 lbs.	Ernest L. Nettleton, Milford
3663	Ford, 271103, '13, 700 lbs.	Joe Vujs, Addison
3664	Buick, 1090, '11, 1,000 lbs.	Louis J. Fournier, 26 School, Danielson
3666	Service, 1291, '15, 2,000 lbs.	Semon Ice Cream Co., New Haven
3667	Ford, 796045, '15, 750 lbs.	A. E. Perkins, Waterford
3668	Mitchell, '08, 1,000 lbs.	H. P. Bissell Co., Ridgefield
3669	Ford, 93910, '12, 750 lbs.	B. J. Bahoot, 57 Rose, Danbury
3670	Ford, 761474, '15, 1,000 lbs.	Mrs. L. B. Parker, 311 Cook, Waterbury
3672	Ford, 656515, '15, 750 lbs.	T. F. Benway, Moosup
3674	Locomobile, 637, '15, 6,000 lbs.	State Highway Department, Hartford
3675	Universal, 1168, '14, 3,000 lbs.	C. W. Cooke, Branford
3676	Federal, 2615, '15, 3,000 lbs.	Walter Stowe, 33 Meadow, Bridgeport
3681	Autocar, 3648, 2,000 lbs.	General Baking Co., 207 Brook, Providence, R. I.
3682	Ford, 8454, '10, 1,000 lbs.	Francis Riley, Wauregan
3683	Federal, 3092, '15, 3,000 lbs.	Paul M. Barrows, New Canaan
3684	Reo, 423, '11, 800 lbs.	A. B. Johnson, Winsted
3686	Ford, 774848, '15, 800 lbs.	J. J. Gagnon, Saybrook
3687	Ford, 761553, '15, 1,000 lbs.	Seoville Mfg. Co., 99 Mill, Waterbury
3688	Ford, 732204, '15, 500 lbs.	S. Warren Mead, Greenwich
3689	Menominee, 1098, '15, 1,500 lbs.	James Guzzard, New Milford
3691	Ford, 743329, '15, 800 lbs.	Hamilton Inc., 263 Park, New Haven
3692	Ford, 790245, '15, 1,000 lbs.	F. L. Bradbury Co., 1165 Pembroke, Bridgeport
3693	Cyclone, '10, '15, 2,000 lbs.	A. J. Wheeler, Milford
3697	Pierce, 1333, '15, 10,000 lbs.	Brower & Best, 41 Franklin, Thompsonville
3698	Ford, 767172, '15, 1,000 lbs.	Trott Bkg. Co., 126 East Main, Waterbury
3699	Corbin, 379081, '11, 2,000 lbs.	C. S. Mersick Co., 292 State, New Haven
3700	Mack, '15, 4,000 lbs.	F. H. Day, 475 Barnum Ave., Bridgeport
3703	Automatic, 696, '15, 4,000 lbs.	Winchester R. A. Co., New Haven
3704	Peerless, 30413A, '15, 6,000 lbs.	Standard Oil Co. of N. Y., Rockville
3705	Buick, 128083, '15, 2,000 lbs.	A. Mancini, 235 Elm, New Britain
3706	Kissell, 5321, '13, 8,000 lbs.	A. S. Crosby & Son, Orange
3708	Kissell, 11175, '15, 3,000 lbs.	J. H. Johnson, Watertown
3709	Saurer, '15, 9,000 lbs.	E. A. Isaacson, Wethersfield
3710	Pope, '04, 1,200 lbs.	A. V. Heath, Norwalk
3712	Ford, 760609, '15, 800 lbs.	Rockville-Willimantic St. Co., Stafford Springs
3713	Buick, 128460, '15, 1,500 lbs.	Griswold Co., Groton
3714	Ford, 161363, '13, 600 lbs.	F. T. Mechan, Redding
3715	Atterbury, 1376, '13, 2,000 lbs.	Lizzie A. Doyle, Nonak
3716	Reo, 7277, '07, 1,400 lbs.	Edw. E. Hall, Guilford
3717	I. C. H., 611, '13, 1,000 lbs.	Francis Crandall, Montville
3718	Ford, 292107, '13, 750 lbs.	Wilfred Lariviere, 72 High, Norwich
3719	Buick, 7757, '07, 1,000 lbs.	Thos. W. Moore, Central Village
3720	Service, 1289, '15, 4,000 lbs.	Beacon Falls Rubber Shoe Co., Beacon Falls
3721	Ford, 759760, '15, 1,000 lbs.	Cheney Bros., South Manchester
3723	Atlas, 110, '10, 1500 lbs.	O. R. Wiggin, Box 395, Waterbury

# Connecticut Motorcycles

## Registered after May 8th

816	Harley 11, 715	O. A. Johnson, 15 Hillside, South Norwalk
723	Thor, 10, 385	John A. Csorba, 569 Stillman, Bridgeport
1530	Excelsior, 7, 15	J. A. Mott, 180 South Elm, Waterbury
2607	Excelsior, 717769	J. A. Moray, 53 Lawrence, New Haven
2609	Pope	Elbert Cane, Salisbury
2610	Thor, 13U1440	W. D. Payne, 320 Alden Ave., New Haven
2611	Indian, 44D274	J. A. Moray, 53 Lawrence, New Haven
2612	Indian	D. F. Marcy, 158 Main, Danielson
2613	Indian, 70C923	E. S. Watrous, R.F.D. 1, Mystic
2618	Pope, 508	Chas. R. Seltzberg, 351 Clinton Ave., Bridgeport
2621	Indian, 770079	George C. Osborn, Westport
2622	Baron, 3392	Harold A. Rosenlund, 61 Prospect, New Haven
2624	M. M., 8173	Casper Turso, 97 Lilac, New Haven
2628	Indian, 71F436	Chas. P. Rouse, 31 Forest, Stamford
2629	Indian, 73E421	Wm. Kayfas, 101 Grant, Bridgeport
2631	Indian, 20B944	Robert M. Campbell, Middlebury
2632	Indian, 73D0154	G. H. Phillips, 80 Reed, New London
2637	Indian, 87F022	A. McCarthy, 10 Konoma, New London
2643	Miami, 381	Maurice H. Crandall, 13 Alger, New London
2644	Harley, 10, L9676 K	J. I. Way, 184 Monmouth Ave., Waterville
2645	Indian	Jos. Janosky, 813 1/2 Tinton Ave., Bronx, N. Y.
2647	Thor, 14U1499	S. H. Anderson, 697 Broad, Bridgeport
2653	Merkel, 7423	Glenwood Barlow, 3 Griswold Ct., New London
2656	Indian	Steve Coleman, 20 Highland Ave., Bridgeport
2662	Indian, 86E254	Wm. W. Clark, 203 Minerva, Derby
2666	Indian, 21C221	F. H. Harris, R.F.D. 2, Weymouth
2668	Merkel, 272	Walter B. Wood, 16 Chery, Danbury
2672	Indian, 75F159	Sterling Haver, Greenwich
2673	Excelsior	Paul Goldberg, 738 Grand Ave., Bridgeport
2675	Indian, 56D547	Edw. J. Diver, 164 Chestnut Ave., Waterbury
2676	Dayton, 21C221	Charle W. Reichardt, 1278 Howard Ave., Waterbury
2677	Thor, 14W3583	Laddy Kumeroski, Sharon
2678	Indian, 81E833	Fred N. Muenchow, Meriden
2679	Indian, 75D793	Edw. H. Smith, Central Village
2684	Excelsior, 3518	Sam Baskerville, Stepany Depot
2685	Excelsior, 45553	Bill Gureky, 292 South Main, Waterbury
2687	Yale, 609	Wm. S. Radel, 465 Newfield Ave., Bridgeport
2688	Excelsior, 39734	Arthur Morris, Stamford
2689	Indian, 70B623	Albert Sheck, 693 East Main, Bridgeport
2691	Indian, 78G207	George Strimaitis, 593 Main, Bridgeport
2695	Smith Motor, 1 1/2, 3743	F. C. Bradley, 382 Central, Westville
2696	Yale, 7169	Sesto Tiezzi, Chester
2697	Indian, 71D4619	John Fruini, 82 Harbor Ave., Norwalk
2700	Thor, 86611	Carmine Squeglla, 150 Wallace, New Haven
2701	Merkel, 5603	Fatsy Rose, 31 Bridge, Waterbury
2702	Indian, 70D994	E. P. Loomis, 3 Summer, South Manchester
2703	Harley, 5987 K	Jack DeRosa, 25 Pleasant, Thomastonville
2704	Indian, 80G66	Harry V. Baldwin, 15 Chicago Ave., Groton
2707	Indian, 7, 81G882	Chas. Parker, 170 West, Seymour
2708	Indian, 75E126	C. E. Spencer, 42 Shelton, New Haven
2709	Harley Davidson, 1135D	E. A. Hermans, 680 East Main, Waterbury
2710	Indian, 22B813	Vincent Carmichael, & Grigg, Greenwich
2712	Indian, 10A491	Thos. J. Lewis, South Manchester
2717	M. M., 898	Henry Brown, 283 Congress Ave., New Haven
2718	Indian, 75E182	J. P. Kirk, 186 Thorne, Bridgeport
2719	Reading, 3901	Jos. C. Trestle, Deep River
2720	Indian, 78E985	Ray L. Bordeaux, Glenville
2726	Indian, 42D876	Peter John, 60 High, Norwich
2727	Indian,	Fred George, 116 Thames, Norwich
2733	Indian, 44D562	Sillman Sherwood, 923 Madison Ave., Bridgeport
2737	Indian, 10944	Andrew Baza, 246 Sterling, Bridgeport
2738	Indian, 42E403	Noel Garand, Jewett City
2739	Harley, 10032 K	J. W. Gerstenmsler, 258 White, Danbury
2740	Pope, 13445	Wm. Krajewski, 8 Rembert, Wallingford
2741	Harley, 855 B	Hilliard B. Fenn, 68 Gilbert, New Haven
2742	Excelsior, 3262	Gasper Rizzo, 835 Dixwell Ave., New Haven
2746	Pope 7, 3100A8, 14	Alex Winnick, 206 Congress Ave., New Haven
2748	Rogers 10, 4446, 15	C. W. Baker, 108 East Main, Bridgeport
2750	Indian, 5466	Louis Beber, Westbrook
2751	Indian, 22B519	Harry Deaman, Golden, New London
2752	Excelsior, 71829	Frank L. Yancey, Springdale
2754	Excelsior, 6790	Edw. Fairchild, Stamford
2755	Indian, 9A82	Conrad H. Popple, Central Village

## MOTORCYCLES

2756 Harley, 1471, J  
 2757 Smith, 1, 3246  
 2758 Iver Johnson, 405  
 2759 Harley, 870743  
 2761 Excelsior, 78968  
 2762 Indian, 81G977  
 2763 Excelsior, 9558  
 2764 Metz, 1036  
 2766 Excelsior, 7  
 2768 M. M., 8438  
 2769 Harley, 1065  
 2770 Indian, 81G562  
 2771 Indian, 22E573  
 2773 Indian, 78E958  
 2775 Indian, 73G362  
 2777 Yale, 250  
 2780 Reading, S—S1354  
 2781 Indian, 85F696  
 2782 Excelsior, 77880  
 2783 Hartford, 2  
 2784 Indian  
 2785 Indian, 1A40  
 2786 Harley, 1894 B  
 2791 Indian  
 2793 Pierce, 3156  
 2794 Excelsior, 18410  
 2795 Indian, 40E886  
 2796 Indian, 83E045  
 2799 Excelsior, 56192  
 2801 Pope  
 2802 Indian  
 2803 Indian, 70F403  
 2803 Indian, 20A392  
 2810 Indian, 75G061  
 2811 Reading, 4930  
 2812 Harley, 8232 B  
 2816 Indian, 78F687  
 2819 Indian, 77G775  
 2820 Yale, 26209  
 2821 Excelsior, 75011  
 2822 Excelsior, 7709  
 2823 Indian, 89F285  
 2826 Indian, 79G094  
 2827 Smith, 4, 3259, '15  
 2828 Harley, 10  
 2829 Smith, 1, 72  
 2830 Indian, 80F298  
 2831 Indian, 82G371  
 2834 Indian, 21A217  
 2835 Excelsior, 78346  
 2837 Excelsior, 77465  
 2838 Indian, 82G567  
 2840 Indian, 80E623  
 2841 Rogers, 7  
 2843 Excelsior, 78923  
 2844 Smith, 1614  
 2846 Pope, 77RS  
 2847 Indian, 5A94  
 2848 Indian, 81G953  
 2849 Indian, 72D909  
 2851 Harley, 10749 H  
 2852 Excelsior, 75192  
 2853 Excelsior, 1937  
 2854 Indian 7, 73G427, '15  
 2855 Indian, 20B856  
 2856 Sears, 08173  
 2858 Merkle, 8563  
 2859 Snor, 28740  
 2864 Indian  
 2865 Excelsior, 36206  
 2867 American, 1039  
 2870 Indian, 21A410  
 2871 Indian, 7, 91F772, '15  
 2873 Indian, 83C193  
 2874 Indian, 21A776  
 2876 Excelsior, 78433  
 2876 Excelsior, 7457  
 2877 Wagner, 3491  
 2881 Harley Davidson  
 2882 Excelsior, 38160  
 2886 Pierce, 134  
 2886 Indian, 1305  
 2901 Smith, 1971, '15  
 2904 Excelsior, 18765  
 2908 Dayton, 501  
 2910 Indian, 74F548  
 Wm. H. Noyes, Mystic  
 Lane Harness Co., 35 Perkins Ave., Norwich  
 Clarence H. Bradley, Madison  
 U. J. Vance, Thompsonville  
 Paul Kodlink, Fairfield  
 Maron Paris, 260 Sheridan Ave., Bridgeport  
 Harold E. Smith, 41 Willard Westville  
 B. E. Howard, 1 Bates Ave., Putnam  
 Emil Nelson, 50 Courtland, Bridgeport  
 Chas. Humphries, 30 Darrow, New London  
 Augustus Ciavaglia, 39 Moore Ave., New London  
 Floyd W. Landon, Chaplin  
 George Root, New Britain  
 Arthur Carrigan, 89 Cowan, Suffield  
 F. H. Vickery, 361 Bank, New London  
 Karol Kulesa, 425 North Main, Winsted  
 Arthur Sandell, 106 Sherman Ave., Meriden  
 H. B. Turney, 88 Elizabeth, Derby  
 J. Stelch, Bethel  
 George Drinsky, 15 Mallory, Danbury  
 Ernste Butler, Scotland  
 Raymond Richards, Centerbrook  
 Howard Stery, Norwichtown  
 Julius Liggett, 1459 Bryant Ave., New York  
 Theo. DeLa Veigoe, 183 & 3rd Ave., New York  
 George Lundgren, 986 3rd Ave., New York  
 Ernest Richter, 27 Market, New Britain  
 Edwin Le Grand Mix, 492 West Main, Waterbury  
 C. H. Mead, Groton  
 John Rossi, Windsor Locks  
 Chas. Michaels, 903 Park Ave., Bridgeport  
 Wm. A. Moore, Greenwich  
 Chas. A. Johnson, 129 Franklin, New Britain  
 Oscar J. Herrman, 22 Bond, New Haven  
 Wesley Deming, Willimantic  
 Harold H. Jordan, 256 South Main, Torrington  
 Chas. Kost, Stratford  
 Robert D. Gilbert, 28 Center, Danbury  
 John Bogust, 79 Webster, New Britain  
 Theo. Brotherton, 27 Spring Hill, Norwalk  
 Howard Wooster, 562 High, Naugatuck  
 F. J. Hager, 49 Fairfield, Stamford  
 Ruby H. Curran, 49 Fairfield, Stamford  
 C. B. Ives, 52 Clifton, New Haven  
 Thos. Bagnall, 11 Palmer, Westerly, R. I.  
 Wm. E. Grindrod, 9 Isaacs Place, Norwalk  
 Gilliss Cassari, North Haven  
 Gerald H. Howard, 91 Hope, Stamford  
 W. J. Benson, 163 Cliff, Naugatuck  
 Frank T. Morrison, 227 Main, Torrington  
 John H. Wempe, South Norwalk  
 Elbert S. Brinsbade, Trumbull  
 L. H. Emery, 115 Wood Ave., Bridgeport  
 Steve J. Kiss, 565 Bostwick Ave., Bridgeport  
 E. H. Wells, 903 Park Ave., Bridgeport  
 Lamar Butler, Darien  
 John Pace, 68 South Elm, Waterbury  
 Michele Aldo, Centerbrook  
 Jos. H. Doucatten, 228 Crown, New Haven  
 Harold Herman, 680 East Main, Waterbury  
 William A. Troite, 220 Mansfield, New Haven  
 Michael J. Brennan, 341 George, Bridgeport  
 L. E. Morell, Stamford  
 Oscar Tilquest, Derby  
 Peter Orsatti, 234 Hamilton Ave., Waterbury  
 John J. Bushnell, New Milford  
 Albert Tompkins, Lakeville  
 Arthur Chontos, 13 Lawrence, South Norwalk  
 Emil Hass, 885 Hamilton, Torrington  
 G. K. Stillman, Saybrook  
 Mitchell Gennett, Talcoctville  
 Jos. DePizol, Pine Orchard  
 Leon L. Grimont, 276 North State, Ansonia  
 George F. Weston, 21 Pearl, Torrington  
 Herbert Harris, 64 New, Naugatuck  
 Albert R. Gurney, 601 Wright Hall, New Haven  
 Samuel Stromwassel, 554 Harral Ave., Bridgeport  
 Wardell Shippee, R.F.D. 2, Killingly  
 Alfonsa R. Jaeger, 152 Temple, New Haven  
 Stanley Mistil, 18 Clinton Ave., Bridgeport  
 George H. Roberts, 43 Temple, New Haven  
 Leroy E. Smith, Southbury  
 J. E. Howard, New Haven  
 Clarence Crittenden, 1395 State, Bridgeport  
 K. W. Blanchard, New Rochelle, New York  
 John Dahlen, 352 Degraw, Brooklyn, N. Y.



## MOTORCYCLES

2811 Henderson, 2734 Harry R. Downes, 148 W. 130th, New York City  
 2814 Indian, 88F453 Tony Syssel, 316 Main, New Rochelle, N. Y.  
 2816 Excelsior, 48190 W. E. Emerson, 47 Lincoln, New Rochelle, N. Y.  
 2820 Excelsior, 78871 Anthony Renkun, Beacon Falls  
 2822 Excelsior, 10, 78684, '15 W. J. Bennett, 339 Pembroke, Bridgeport  
 2824 Indian, 80E709 James Littmer, Hazardville  
 2826 Indian, 402674 Fred J. Brebant, Andover  
 2828 M. M. 8518 Edward Leo, 144 Lafayette, New Haven  
 2828 Harley Davidson, 3956H Wm. Hartman, 476 Columbus Ave., New Haven  
 2830 Reading, 61373 Harry B. Kent, R.F.D., 7, Norwich  
 2831 Excelsior, 78376 L. W. Scott, 160 Atwater, West Haven  
 2832 Indian, 1B197 P. J. Champagne, 1067 Main, Williamantic  
 2833 Excelsior, 63334 Otto Schwabe, 1388 Stratford Ave., Bridgeport  
 2834 Reading, 2566 John E. C. Brokopp, 106 Wall, Torrington  
 2835 Harley Davidson, 8, '16 S. B. Beebe, 130 Winthrop, New London  
 2836 Smith 1, 2962, '16 J. E. Lang, R. F. D., 4, Rockville  
 2838 Harley Davidson, 2966B Edwin Cowen, 255 Colony, Wallingford  
 2842 Pope, 348 Leon Sawe, Byfield Farm, Cos Cob  
 2843 Smith, 1, '15 R. H. Benjamin, 38 Wells Ave., East Hartford  
 2844 Harley Davidson, 9647 A. P. Baker, Hazardville  
 2846 Indian, 83F415 S. Chirica, New Hartford  
 2847 Indian, 200771 N. R. Griswold, Waterford  
 2850 Indian, 80E170 John Jensen, 48 Ayer, Waterbury  
 2851 Indian, 37E232 Christ Aggerholm, 48 Ayer, Waterbury  
 2852 Excelsior, 5039 Henry Church, Uncaesville  
 2854 Harley Davidson, 10465 F. G. Parker, 597 Elm, New Haven  
 2856 Reading, 5189 Silvano Mattewski, 201 Springdel Ave., Meriden  
 2858 Embler, 7116 Earl Ballwitz, 23 Spring Hill Ave., Norwalk  
 2859 Schickel, 131163 Walter S. Miller, New Canaan  
 2860 Indian, 73196 Harold Flske, Killingly  
 2862 M. M., 8989 F. A. Pelletier, Grosvenordale  
 2863 Harley Davidson, 1441 K Arthur Daniels, Danbury  
 2864 Indian, 40B817 Edward Swenson, 366 Howe Ave., Shelton  
 2865 Merkel, 4162 Conrad Vochezer, 118 South Ave., New Canaan  
 2870 Indian, 20A897 Janny Arcadipane, Thomastonville  
 2871 Indian, 85F068 Hjalmar Pedersen, R. F. D. 6, West Haven  
 2872 Harley Davidson, 1197F P. Henderson, 20 Alder, Bridgeport  
 2874 Indian George Hansen, 50 Mitchell Ave., Waterbury  
 2877 Pope, E29083 George Pattee, 17 Hickock Ave., Bethel  
 2877 Pope, E2908E George Pattee, 17 Hickock Ave., Bethel  
 2878 Indian, 7, '16 W. H. Morgan, 63 Clarkson, Ansonia  
 2881 Excelsior, 4632 A. L. Bailey, 101 Henry, New Haven  
 2883 Indian, 7G835 New York Tel. Co., 15 Dey Ave., New York City  
 2884 Indian, 78G925 New York Tel. Co., 15 Dey Ave., New York City  
 2886 Excelsior, T3521 Leopold F. Sepousky, Chester  
 2889 Henderson, 273 William R.F.D., 2, Bridgeport  
 2893 Excelsior, 41282 Judson S. Bradley, 611 Whitney Ave., New Haven  
 2894 Yale, 8206 Albert H. Goldsmith, Guilford  
 2895 Indian, 20A241 L. P. Bennett, Pomfret Center  
 2896 Indian, 76G855 Ernesto Ferrini, 710 Main, Bridgeport  
 2897 Pierce, 10, 1395 Mario Roncalolo, Kensington  
 2898 Smith, 1, 3595 John Hugo, 586 Central Ave., Westville  
 2899 Excelsior, 39045 Henry Rausch, 106 Foster, New Haven  
 3000 M. M. 1903 George S. Keltonick, Plantsville  
 3002 Excelsior, 86597 Henry Betterman, Plainfield  
 3007 Merkel, 3096 Wm. Neville, 137 Bank, Waterbury  
 3008 Excelsior Ernest C. Williams, Easton  
 3010 Pope, 667 Russell Olmstead, Hazardville  
 3011 Indian, 11, 14 J. B. Douglas, 34 Main, Windsor Locks  
 3012 Smith, 1, 3339, '15 Elbert Johnson, 51 Boswell Ave., Norwich  
 3013 Excelsior 8970 Bertalam Asegel, 9 Bryant, Bridgeport  
 3014 Harley Davidson, 8, 5276, '15 John Squires, 69 Prospect, New Haven  
 3016 Excelsior B. L. Fairfax, New Canaan  
 3017 Harley Davidson, 8, 10951, '15 Wm. Tanner, 32 Moss, Westerly, R. I.  
 3018 Indian, 470765 Theo. Levendock, 123 Hall Ave., Wallingford  
 3019 Indian, 45U987 Thos. Edw. King, Sound Beach  
 3021 Harley Davidson, 439L Frederick Carlton, East Hartford  
 3022 Merkel, 3139 P. Gaiotte, North, Hartford  
 3023 Pope, 645 George Henke, 130 Putnam, Hartford  
 3024 Excelsior, 12365 E. L. Richards, Litchfield  
 3025 Excelsior, 40230 J. R. Brown, 250 High, Middletown  
 3026 Excelsior A. Steinfeld, 521-149th, Bronx, New York  
 3027 Indian Frost Bartlett Co, 570 Main, Stamford  
 3028 Indian, 50G359 A. M. Butler, Pelham Manor, New York  
 3031 Merkel, 9737 Michael Hickey, 218 Hepperman Ave., Yonkers, N. Y.  
 3032 Indian, 484 Raymond Foote, 232 West 115th, New York  
 3033 Indian, 80E797 E. Peterson, 99 Hill, Waterbury  
 3035 Indian 72D263 Wallace Perkins, 271 Crystal Ave., New London  
 3036 Flanders, 1785 George Lombard, New Hartford  
 3037 Excelsior 44936 Chris E. Calvert, Williamsville  
 3039 Indian, 20930 Windsor F. Clark, Putnam  
 3042 Indian, 71D462 Paul Frobel, 125 Lewis Ave, Meriden  
 3046 Harley Davidson, 5529H Louis E. Roy, 11 Race, Bristol  
 3047 Harley Davidson, 7707B Harry King, Norfolk  
 3048 Harley Davidson, 5406K Andrew Frisco, 68 Green, Bridgeport  
 3049 M. M. 484 John Lang, 263 Watertown Ave., New Haven  
 3050 Indian, 75F476 C. E. Emery, 690 Asylum, Hartford

## MOTORCYCLES

9051	Indian, 209440	Gus Olson, West Granby
9054	Tourist Two Speed Four	M. J. Silberman, 121 Pacific, Stamford
9056	Indian, 7065	G. H. Paul, Wentworth, Hartford
9056	Indian, 81E360	Harris W. Langley, 60 River, Waterbury
9057	M. M. 5059	George Seaman, 70 Bunnel, Bridgeport
9065	Miami, 956	Albert T. Marshall, 53 Oakland Terrace, Hartford
9067	Indian, 5-C-50	Harold J. Bradley, Forestville
9068	Excelsior, 75008	George W. Green, Wilton
9069	Pope, 2791	Geo. W. Johnson, Stratford
9070	Reading, 12020	Geo. W. Tompkins, Noroton
9071	Indian, 75G100, '15	W. J. Prescott, Waterford
9072	Excelsior, 28646	Edmund Vanburen, Darien
9073	Smith 1, '15	Harold D. Sylvester, 398 Hillside Ave., Hartford
9074	Jefferson, 996	Lewis Cifone, Yalesville
9076	Excelsior, 19394	Otto W. Olson, Jamestown, N. Y.
9076	Eagle, 06901	Chas. Suter, Springdale, Eagleville
9077	Indian, 30C808	C. Yentsch, 88 Grafton, New Haven
9078	Indian, 95E850	Wm. C. Welk, Morris
9081	Harley Davidson, 1327J	R. E. Dodds, Uncasville
9082	Indian, 92687	Arthur Bogardus, 73 Linwood, Bridgeport
9083	Harley, 443	Gabriel Carino, 144 Mosher, Port Chester, N. Y.
9085	Ariel, 675	Romeo Peloquin, 51 Clinton Ave., Bridgeport
9086	Indian, 43D995	Robertson Pop, Suffield
9087	Indian, 84R859	E. M. Chapman, R.F.D. 2, Westerly, E. I.
9088	Indian, '15	Sven Linvale, Ansonia
9090	Pope, 10998	Arthur Schmidlin, Sylvan Ave., Bridgeport
9091	Indian, 318	Chas. Blinn, Farmington
9092	Harley, L9685 K	Mrs. Evelyn Morehouse, Southport
9094	Smith, 7, '15, 3472	Joe Donard, 84 Lafayette, New Haven
9096	Smith, 2524, '15	Ray E. ewgeon, 130 South Cliff, Ansonia
9099	Excelsior, 26556	Edw. A. Cureau, 225 Parrott Ave., Bridgeport
9101	Harley, 3249E	T. C. Jessup, 94 Mechanic, Danielson
9102	Harley, 826A	J. R. Matyas, 991 Central Ave., Bridgeport
9104	Indian	C. L. Neilson, 44 William, Bridgeport
9110	Indian, 80E331	Chas. N. Sadler, 514 Elm, New Haven
9112	Indian, 73C088	M. Jeannin, 39 E. Clay, Waterbury
9116	Thor, 859	Wm. Schwichtenberg, 82 Nicoll, New Haven
9118	Pope, E1839	Clinton J. Converse, 565 Carroll Ave., Bridgeport
9119	Henderson, 1033	Allan A. Mackricie, 440 Yale Ave., Ansonia
9120	Excelsior, 3262	W. E. D. Stokes, 73 Elm, New Haven
9123	Excelsior, 51952	Jas. McAleese, 23 Poquonock Road, Groton
9124	Indian, 81G581	George S. Spencer, Deep River
9125	Indian, T261	Howard F. Bill, Litchfield
9126	Indian, 7, S1792, '15	Wm. B. Bristol, 62 Franklin, Ansonia
9127	Indian, 87E263	Thomas H. Detweiler, 205 Burnside Ave., East Hartford
9129	Indian, 70F409	Martin Demko, 15 Griswold, South Manchester
9130	Pope, 4498	Mike Cornetsky, 1003 Stanley, New Britain
9131	Excelsior, 7, 36927, '13	John C. Hart, 23 Congress, Hartford
9135	Excelsior, 19854	James Ryan, Collinsville
9137	Excelsior, T2395	Wm. A. Shaw, 140 Liberty, New York
9138	Indian, 42E690	Wm. R. Ferguson, 12 Jefferson Ave., Danbury
9139	Reading, 19616	Harry W. Budd, 808 Macon, Brooklyn, N. Y.
9141	Indian, 82G659	Wm. Adams, R. F. D. 7, Norwich
9142	Excelsior, 160925	Roy Underwood, North Stonington
9143	Indian, 20B817	Walter Griffith, R. F. D. 1, Norwich
9144	Thor, 2002	Fred Grillo, 84 Lee, Allingtown
9146	Indian, 20B776	Richard Hubbard, Warehouse Point
9147	Thor, 15W2806	Edw. Dohelstein, 1073 Madison Ave., Bridgeport
9149	Harley Davidson, 7622B	Chas. H. Smith, 23 Hawthorne Ave., Hartford
9150	Arrow	R. F. LaCroix, 637 Watertown Ave., Waterbury
9151	Excelsior, 358	Jos. Morrissey, 1252 R. R. Ave., Bridgeport
9152	Indian, 72F226	Alfred Stratton, 197 Broad, Windsor
9153	Indian, 6A51	Otos Lonopaski, 155 North Main, Terryville
9154	Harley, 1778 E. H.	P. A. Snyder, Purchase, New York
9155	Indian, 72F884	Jos. Colotti, 328 East 160th, New York
9156	Excelsior, 18777	Mae Gottschall, 1318 Stebbins Ave., Bronx, N. Y.
9158	Indian, 76E153	Tony Ianerone, 315 Hamilton, Bridgeport
9159	Harley, 6787K	Louie K. Hasko, 419 East 64th, New York
9160	Reading, 1492	Edw. S. Daniels, Easton
9161	Merkel, 1479	Paul A. Schumaker, 239 Wheeler Ave., Bridgeport
9162	Excelsior, 39532	Jos. E. Hafey, 263 West Ivy, New Haven
9164	Indian, A697	Chas. Hayden, 101 View, Bristol
9165	Indian, 8AG037	State Entomologist, New Haven
9166	M. M., 433	Wm. B. McDonnell, 752 Quinipiac Ave., New Haven
9167	Lynch, 38	Galtiani, Giovia, Forrest, New Canaan
9170	Harley, 4498K	Oscar Franz, 463 West 153rd, New York
9171	Indian, 80E323	H. C. Burkhardt, 86 Alex. Ave., Yonkers, N. Y.
9172	Excelsior, 12678	Arthur Lutes, 32 Shelton Road, Danbury
9174	Wagner, 7830-4	Horace Crammer, Galea Ferry
9175	Indian, 71V626	Leon Hendry, Y. M. C. A., Bridgeport
9177	Indian, 40V897	Chas. Baxter, Ridgefield
9178	Indian, T1800	Leonard B. Bevans, Ridgefield
9259	Indian 3A36	A. R. Brown, 13 Maple Ave., Williamant
9268	Indian, 71F644	Chas. S. Dayton, 55 Broad, Danielson
9269	Indian, 158	David Stone, 90 Prince, New Haven
9270	Excelsior, 51418	W. Zlytinewski, R.F.D., 2, Bridgeport

## MOTORCYCLES

3271	Indian, 75D025	Frederick Eccles, 43 Raymond, Stamford
3272	Harley Davidson, 10, 8896	Edw. Schweitzer, 56th St., Brooklyn, N. Y.
3273	Indian, 10	Iste Goldousky, 38 Pearl, Port Chester, N. Y.
3274	Emblem	W. H. Arns, 1650 Bushing Ave., Bronx, New York
3275	Excelsior, 42199	Fred Haselinger, 544 Leonard, Brooklyn, N. Y.
3277	Excelsior, 54199	Elmer T. LeBerthan, 2666 East 18th, Brooklyn, N. Y.
3278	Merkel, 3913	Wm. McLarty, 789 East 183rd St., New York City
3283	Thor, 7219	H. E. Rogers, Gullford
3284	Excelsior, 27024	George A. Small, 16 Tour Ave., Westville
3285	Indian, 21A447	Theo. B. Staack, 25 Lodon, Norwalk
3286	Indian, 40E242	Joe Shek, 524 Berkshire Ave., Bridgeport
3287	Excelsior, 50684	Edw. F. Mosel, Hotchkissville
3289	Indian, 10976	F. Lelzy, Willimantic
3290	Indian, 6732	Bruno Borovlak, Putnam
3295	Indian, 70G784, '15	August Tilquest, Seymour
3296	Excelsior, 75192	Francis J. Brennan, 179 South Main, South Norwalk
3297	M. M. 6262	Michael Mankin, 25 Caskel, New Haven
3299	Curtiss, 6094	Paul Anderson, 413 Middletown Ave., New Haven
3302	Thor, 4428	Jos. Kratky, Redding
3303	N. S. U.	Wilfred E. Levelllee, North Grosvenordale
3304	Excelsior, 50744	I. Frankel, 299 Poquonock, Bridgeport
3305	Harley Davidson, 7930B	Gust Mintz, Salisbury
3306	Pope, 530	Nels Lamp, 14 Davidson, Bridgeport
3307	Smith, 1, '15, 4066	S. T. Bottomley & Son, Jewett City
3310	Indian, 72G870	George H. Scaries, 115 Moore Ave., Mt. Kisco, N. Y.
3312	M. M. 186	Harry L. Nichols, Thomaston
3313	Indian, 21B363	James Debsee, 416 Colony, Wallingford
3315	Indian, 83F776	W. F. Sceery, 83 Wheeler, Winsted
3319	Indian, 97F896	Clarence B. Smith, Jr., 1446 President St., Brooklyn, N. Y.
3322	Indian	Richard Potvin, Moosup
3324	Indian	A. B. Lampert, 623 L. Brook Ave., Stratford
3328	Excelsior, 47750	W. P. Atwood, 1838 Stratford, Bridgeport
3329	M. M. 7627	Peter Liberty, 106 Lloyd, New Haven
3331	Indian, 6E00	Edw. Stepheny, 63 Triangle, Danbury
3332	Indian, 86F679	Harold Zettlers, rom, 21 New, Shelton
3333	Indian, 73D307	Jullus Boemm, Bridgeport, Box 65
3334	Indian, 20A136	Henry J. Shabort, 4 Division, Stamford



MB577c

Aug. 1915

# Connecticut Motor Vehicle Register

Official Publication

Published By THE STATE PUBLISHING CO., Hartford, Conn.

VOL. I, No. 1

AUGUST, 1915

PRICE, 25 CENTS



**MASTER**  
Extra Long  
\$1.25 Each



**MASTER**  
Model F designed especially for Ford Cars  
\$1.25 Each



**MASTER**  
Regular Length  
\$1.00 Each

Here's what makes the

## MASTER

the Quality Spark Plug of the World

MADE IN HARTFORD, CONN., U. S. A.

It has been adopted by the United States Government and is used extensively by the United States Navy Department.

Because The Master Spark Plug—  
—will not carbonize or short circuit—  
—will always fire even in an over-oiled cylinder—  
—will give a hotter, fatter spark than any other plug even on a weak circuit.

The Master will not leak compression.  
The core will not break, even under terrific heat, because ample provision is made for expansion and contraction.

The imported porcelain is the finest obtainable.  
The sparking points have less resistance than any other plugs, and therefore use less current, and—

—if it is ever necessary—  
—the Master can easily be taken apart, cleaned and reassembled without danger of injury—it is so very simple—yet heavy and substantial in construction.

The Master combines every merit required in a spark plug—with an utter absence of any faults.

If perfection has been reached in spark plug construction—

### THE MASTER IS PERFECTION

Our unqualified guarantee—

After using Master Spark Plugs for 30 days, if you are not entirely satisfied with your purchase, money will be refunded if requested, on return of plugs where purchased—

not only shows our confidence in the Master, but indicates our determination to stand back of every plug sold by us.

Every motorist should realize this fact—It is cheaper, both in money and in satisfaction, to install one set of Master Plugs than to be compelled to buy four or five sets of poor, cheap plugs during a season.

Retail prices—regular length—\$1.00 each, Extra long—\$1.25 each, Master Model F designed especially for Ford Cars—\$1.25 each.

To Dealers

Write us at once for our special proposition.

All Standard Threads Carried in Stock.

You can sell Quality Masters and make more money and give better service and satisfaction to your customers than you can by handling the "cheap plugs." Give your customers the plug they demand—they ask for the best—sell them the Master.

Hartford Machine Screw Co.

Mrs. Screw Machine Products—Master Spark Plugs  
Master Garage Pumps

506 Capitol Ave.

Established 1873

Hartford, Conn.



# AUTOMOBILE POLICIES

Issued by the Ætna Insurance Company, Hartford, Conn., covering against hazards of Fire, Theft and Transportation, are carefully written and exactly what is desired by every owner of an automobile

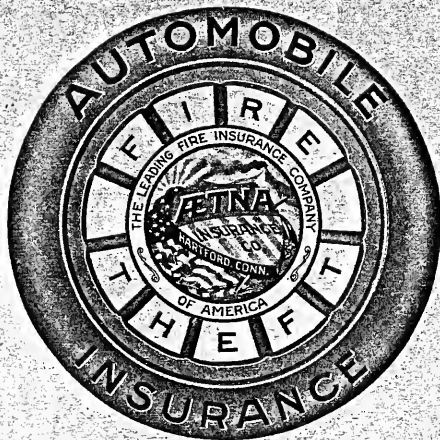

¶ The Ætna Insurance Company guarantees adequate indemnity to policy-holders in case of loss

¶ Ætna settlements are always just, liberal and prompt

¶ In the past 96 Years the Ætna has Paid Losses of over 144 Million Dollars

¶ The Ætna has Agents in all the principal cities, towns and villages of the United States and Canada

¶ Consult an Ætna Agent whenever you desire Fire, Marine, Tornado, Automobile, or Tourists' Baggage Insurance

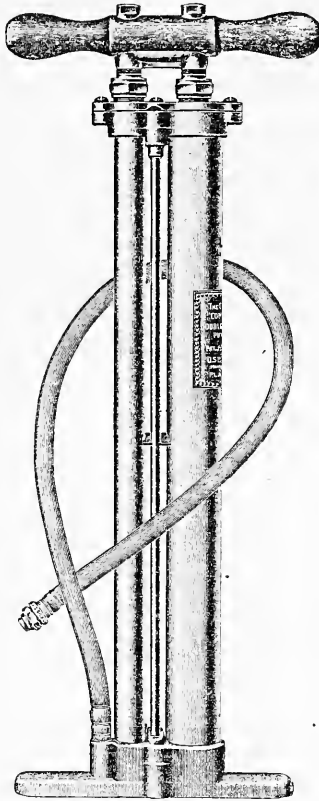

# THE CARVER

{ Compound  
{ Double-Acting



*Most Efficient, Dependable  
TIRE PUMP made*



\$6.00 from your dealer or  
prepaid on receipt of price

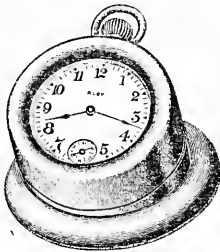

## Combination Reversible

FOR DESK OR AUTO

\$1.75 from your dealer or prepaid on  
receipt of price

The Osborne & Stephenson Mfg. Co., PLAINVILLE,  
CONN.

# Connecticut Motor Vehicle Register

## CONTENTS

Editorial . . . . .	Page 12
Road Bulletins . . . . .	" 4
Notes . . . . .	" 10
Another Sensation . . . . .	" 10
Comments . . . . .	" 8
Trips . . . . .	" 14
Pleasure Cars . . . . .	" 22
Commercial Cars . . . . .	" 92
Dealers . . . . .	" 97
Motoreycles . . . . .	" 98

## THE ADVERTISERS' ADVANTAGE

The advertisers who use the Connecticut Motor Vehicle Register are thoroughly reliable and representative, owing to the fact that this is a State publication, and only those who are reliable are admitted to these columns.

Advertisements in this Register are read by thousands throughout the State, and considerable confidence is placed in them, owing to the above conditions.

The advertisers are commended to the 30,000 motorists in Conn., because we feel certain that the care attending the acceptance of all our advertisements results in offering this vast army of automobile owners of Conn. only dependable articles guaranteed by responsible firms.

**The State Publishing Co.**

118 Asylum St.

HARTFORD, CONN.



## GRAYSTONE HOTEL

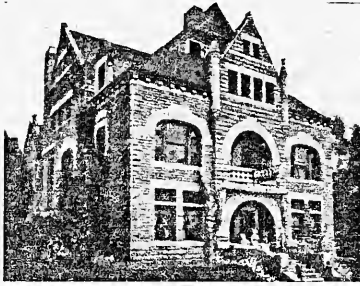

150 COLLEGE STREET  
PHONE 1076-3  
MIDDLETOWN, - CONN.

**HOTEL HARVEY**  
SOUND VIEW, - CONN.  
OPEN UNTIL OCT. 1ST  
ROBERT B. HARVEY, PROP.

## East Hartford Garage

ROAD CALLS ANSWERED DAY  
AND NIGHT

Supplies and Sundries  
always on hand

15 ORCHARD STREET

Telephone, Charter 102-2  
Night Call, Charter 102-3

Wm. Konopaska Wm. M. Saunders

## MAILING BUREAU

**MULTIGRAPHING** Form letters in typewriting reproduction.  
**ADDRESSOGRAPHING** Everything addressed or filled in accurately and rapidly, by self-feeding machines. Society and Club lists our specialty.  
**MAILING** Folding, enclosing, sealing, stamping and delivering all mailable matter.

WE MAIL advertising matter to **Connecticut Motor Vehicle Owners** classified as desired.

.NEW OWNERS added daily as registered, thus enabling us to reach them more quickly than any other medium.

YOU TELL US your wants, and let US TELL YOU what we can do.

**MARY L. SMITH**

*Public Stenographer and Instructor*

Room 6, Hartford Trust Co. Building, Hartford, Conn.

Telephone Charter 434

## ROAD BULLETINS

Work is being started on the bridge over the Sebethe River in the Town of Berlin on the Hartford-New Haven trunk line. Through traffic from New Haven for Hartford should turn sharp left at Berlin Center, following the car tracks to New Britain. This route is posted with a sign at this point, marked "Hartford via New Britain and Elmwood." Follow the car tracks to Stanley Street where there is a sign marked "Hartford," turn right onto Stanley Street, leaving the car tracks at this point, and continue straight through Stanley Street onto the concrete road recently finished on the New Britain-Hartford road. Continue on this road to Hartford through Elmwood.

Through traffic from Hartford to New Haven should go out New Britain Avenue through Elmwood to New Britain. Leave the car tracks in New Britain at Stanley Street, continuing through Stanley Street to South Main Street, bearing slightly to the left on South Main Street, following the car tracks from here to Berlin Center. Turn right at Berlin Center onto the trunk line for New Haven.

On the Hartford-Saybrook turnpike, the bridge is being reconstructed at Rocky Hill. Detour around this job is posted. Road absolutely closed to through travel.

The trunk line from Somers to Stafford Springs over Bald Mountain is under construction. The detour around this job is over dirt country road and is posted.

*Greenwich:* Cos Cob to Mianus Bridge; road closed, good detour provided.

*Mianus Bridge to Stamford Town Line:* Road closed, good detour provided.

*Norwalk:* East Avenue still under construction.

*Westport:* Work expected on part-section of Westport Hill in a very few days. Detour will be provided via Westport Station.

*Milford:* Milford turnpike section between present concrete road and Milford, closed; detour and watchman provided. In the near future we will send you correct information regarding this detour.

*Cheshire:* Concrete roads under construction; road closed; detour provided.

*Waterbury:* Thomaston Avenue absolutely closed to travel.

*Berlin Turnpike:* Road closed at Bridge near Brick yard. All traffic must detour thru New Britain. Road properly marked for detours.

*East Haven:* Short Beach road open for travel.

(Continued on page 6)

---

**WESTERLY**  
**R. I.**  
83-85 Main Street  
Phone 330  
47-3

---

**SMITH'S GARAGE**  
THE LARGEST GARAGE IN TOWN  
Full line of Tires and Supplies  
Machine and Repair work a Specialty

---

**WESTPORT**  
**CONN.**

---

**COMPO INN**  
Boston Post Road  
Open all the year 'round



Every judge of good lager takes pleasure in rendering a decision in favor of

**FISCHER'S EXPORT LAGER**

as the ideal home lager. Brewed from the very choicest materials by  
THE HUBERT FISCHER BREWERY, Hartford, Conn.

If purity, wholesomeness and the knowledge that your beer is made in a brewery where perfect sanitary conditions prevail count—as it surely must with you—then you may drink the products of the **Fischer Brewery** with an easy mind. Only the best ingredients find acceptance here—nothing short of perfect brewing passes inspection.

Let us send you a dozen assorted, packed in a convenient package and shipped anywhere.

## ROAD BULLETINS—Continued

*Bridgewater* — Southville road, road closed. Detour along parallel road on the west — in poor condition.

*Ridgefield* — Danbury road, road open from Ridgefield to Lockwood's Corner. Road closed from Lockwood's Corner to Bates' Corner on the Danbury-Norwalk Trunk Line. Detour about one mile in length from Lockwood's Corner to the Danbury-Norwalk Trunk Line on fair country road.

*Danbury* — Mill Plain and Brewster Road — open for travel and in good condition to the New York Line.

*New Milford* — Danbury road. Road closed on new location. Detour on the east along the old road to Lanesville Corner, then detour on the west for about one-half mile.

*Sherman* — Sherman Center construction work going on on the New Milford and Gaylordsville Road, but the roads are not closed.

*Southbury* — Southford road. Road open — construction work completed.

*Woodbury* — Nonewaug River Bridge on the Watertown road is now completed and the road is open, but the road surface is not completed.

*Woodbury* — Southbrook Bridge on the Southbury Road is under construction and the road is closed. Short detour on good gravel road on the east.

*Washington* — Woodville Bridge and Highway under construction and the old highway and bridge must still be used.

*Barkhamstead* — Barkhamstead-New Hartford road, from Station 45-0 to about Station 60-0. Detour is marked by roads to the north about one mile.

*Milford* — Detour for New Haven Turnpike (for south bound traffic). Turn from concrete post road at Fairlea Farm to right (barrier across road and watchman on duty), and follow road for about three thousand (3,000) feet to first road to left; continue along this road for about 3 miles, coming to a sharp turn to left, arriving on the Milford-Derby road; follow this road for about 2,000 feet to post road in Milford. (For north bound traffic.) Turn sharply to left where trolley tracks leave post road in Milford and after about 2,000 feet take Milford-Derby road to right; continue along this road for about 1,500 feet, then take right fork road; follow this road (Milford-Orange road) for about three-quarters of a mile; then take second fork to right again; continue along this road for about  $2\frac{1}{4}$  miles, then take sharp turn to right for about 3,000 feet to concrete post road. All turns on detour posted. Watchmen on duty night and day.

The new state road from Danbury west to the New York state line, through Mill Plain, is open to traffic. Fencing and cleaning up is all that remains to be done to complete this fine road. Grades have been cut down and corners cut off, and the road widened its entire length.

The new state road from Danbury to Ridgefield is rapidly nearing completion, one short but safe detour being all that is necessary at present. With this road completed Danbury will offer the motorist a choice of several all state road routes to New York City via Norwalk and the Boston Post road or via Ridgefield, Bedford, White Plains, Briarcliff, or any of the various Westchester County reservoir routes, or the Albany Post road from Tarrytown Down.

---

**WINDSOR  
CONN.**

**WINDSOR GARAGE**

A. H. EDDY, Proprietor

Repairing and Supplies

Agent for Goodyear and Firestone Tires

# CLAYTON'S GARAGE

SCHOOL STREET - - BRISTOL, CONN.

E. CLAYTON, Proprietor

Storage, Supplies, Repairs,

Bowser Gas Pump at Curb

Welding Station

Phone: House, 114-14; Garage, 172-12

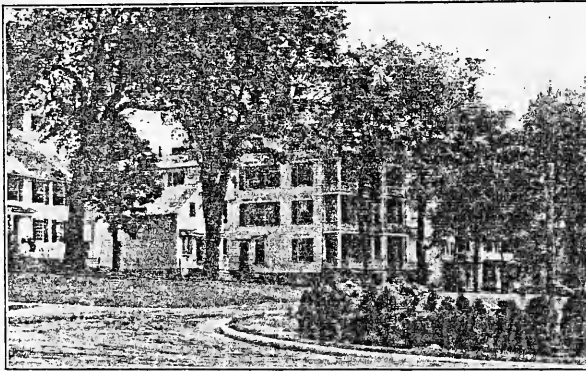

1782 OPEN ALL THE YEAR - 1915

## PHELPS TAVERN

LITCHFIELD,

CONNECTICUT

SPECIAL ATTENTION GIVEN TO TOURISTS  
GOLF COURSE WITHIN A TWO MINUTES  
WALK OF THE TAVERN

## STAR LOAN COMPANY

Money Loaned from \$1 up on Diamonds, Watches and Jewelry

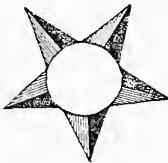

Unredeemed Pledges Sold at Special Prices

DIAMONDS BOUGHT AND SOLD

Room 8

Telephone Charter 189-4

3 ASYLUM STREET, Cor. Main, Hartford, Conn.

Ladies' Entrance

Open Evenings

## COMMENTS ON THE CONNECTICUT MOTOR VEHICLE REGISTER

A welcome arrival. It is the best Automobile Register to be found anywhere. — *Hartford Courant*.

Official state publication is big improvement over former issues. — *Bridgeport Telegram*.

Much that is of interest in the way of automobile statistics is contained in the Automobile Register. — *New Haven Times Leader*.

Book is well printed. — *Bridgeport Post*.

Complete Automobile Register is issued. Copies of important document received throughout the state. Creditable and valuable book of information. — *Manchester Herald*.

A valuable department of the book, and one which is sure to be appreciated, is an alphabetical list of owners, state laws, rules of the road, and city ordinances — *Seymour Record*.

A storehouse of valuable information, and a creditable and worthwhile book. — *Rockville Leader*.

The Register is well printed and reflects considerable credit on the publishers. — Unanimous opinion of the state press.

By the large number of inquiries we have had from automobile owners, I know they will appreciate receiving this book, which is by far the best and most complete I have seen issued by this or any other state. — A. F. Connor, Chief Clerk, Automobile Department.

We are in receipt of the Connecticut Automobile Register for which we thank you. We have looked it over and have to say that it is very complete, and will prove valuable to every automobile owner and user of the same. — A. H. Andrews, New Britain Chamber of Commerce.

The Register reached me this morning and I want to compliment you upon its make-up — Ward M. Cowles, Bridgeport.

Mr. Welton has turned your book over to me, as I look after that work, and I want to say that I think it is a very fine thing. — Anna Schaub, Secretary to the Vice-President of the Rutherford Rubber Company.

**NEW HAVEN**  
Carriage Company  
**NEW HAVEN**

Designers and Builders of  
**High-Grade Automobile Bodies**  
Painting and Repair Work  
of Superior Quality

67 Water Street

'Phone 3550

---

More Than 10,000 People

READ

# The Hartford Post

EVERY DAY

The Post has a larger percentage of unduplicated circulation than any other Hartford paper.

The Post leads in suburban circulation.

Advertisers who fail to use The Post deliberately neglect to cultivate the buying capacity of that part of the field which is reached by its government-sworn circulation of more than 10,000.

The Post is Hartford's popular paper. It gives all the news and gives it first. Its editorial opinions are broad-minded and progressive. It serves no interest but the people's.

READ

# The Hartford Post

## NOTES

### *Hartford, Conn.*

The city ordinance relating to automobiles coming to a stop when approaching a standing trolley car and remaining there until the car has started, has been repealed, and the state law will be rigidly enforced.

### *Middletown, Conn.*

The city ordinance regarding parking of cars on Main St., to wit, keeping them backed against the curb, is being strictly enforced.

## ANOTHER SENSATION.

Following close on the heels of previous announcements in regard to four-cylinder Overland and Willys-Knight models of unusual value, comes the latest announcement from the Willys-Overland Co. of a new six-cylinder seven-passenger car selling at the remarkable price of \$1145, f. o. b. factory.

This latest addition to the Overland family sets a new standard for six-cylinder values. The wheel base of this model is 125". The motor is the latest type of the en bloc design by the Continental Motor Mfg. Co. and shows from 45 to 50 Horse Power on test. It has high tension magneto guaranteeing a hot spark and, therefore, maximum power at all times. The car has 35" x 4½" tires all around with non-skids on the rear. It seats seven passengers with absolute comfort and with its long wheel base takes them over the road with the least possible fatigue. It has the very best grade of genuine hand-buffed leather upholstery with pockets in all doors. It is electrically lighted and started by the highest developed system obtainable and is equipped with one-man top, rain vision, ventilated type of wind-shield, built in, demountable rims with one extra rim, high grade magnetic speedometer, in fact is built and equipped throughout according to the highest standard of automobile design of the present time.

Deliveries on this model will begin in August and this addition to models previously announced will make the Overland line one of the most comprehensive turned out by any manufacturer.

It is said that further announcements will be made by the Willys-Overland Co. within the next few months and it will be interesting to note what their plans for the future may bring forth. Immense additions have just been completed at the Toledo plant, and other large buildings are now under construction which, when finished, will give the factory a production capacity of over six hundred cars per day. Even at the present time over four hundred cars are being turned out each day, but this has failed to satisfy the demands of dealers, whose sales throughout the country have increased over previous years by several hundred per cent. With such conditions existing, and with the knowledge we have of the rapid strides made in the industry by this Company, we must admit that Overland values and Overland service are worthy of investigation by the prospective buyer of a medium-priced car.



ENGRAVING AND STEEL DIE  
STAMPING

Stationery	Cards
Note Paper	Letter Heads
Announcements	Envelopes
Invitations	

PRINTING

Catalogs  
Blotters  
Booklets  
Store Cards  
Broadsides  
Window Cards  
Folders  
Stationery  
Envelope Stuffers  
Street Car Cards  
Mailing Pieces  
House Organs

ENVELOPES

Commercials  
Pays  
Baronial  
Coin  
Express  
Optical  
Policy  
Ticket  
Officials  
Bank  
Cards  
Comh  
Glove  
Outlook  
Scarf  
Visiting Card  
Drugs  
Bankers' Safety  
Catalog  
Counter  
Needle  
Photograph  
Souvenir  
Wedding

OFFICE SUPPLIES

Y & E Outfits, Supplies and Systems  
Irving-Pltt Outfits, Supplies and Systems  
Kalamazoo Outfits, Supplies and Systems

All Steel Safes  
Copy Presses  
Ink  
Scales  
Stamp Pads  
Cash Boxes  
Brief Cases  
Ink Wells  
Check Protectors  
Rubber Bands  
Index Tabs  
Diaries  
Hektographs  
Paper Weights  
Eyelets  
Pads  
Cap Papers  
Neostyles  
Mellink Safes  
Blank Books  
Chair Pads  
Tags  
Adhesives  
Pens  
Pen Holders  
Paper Clips  
Binding Straps  
Writing Sets  
Playing Cards  
Recipe Outfits  
Stamp Racks  
Punches  
Erasers  
Pins  
Toilet Paper  
Files  
Cuspidors  
Tracing Cloth  
Meminder Outfits  
Stationery  
Brass Desk Sets  
Labels  
Waste Baskets  
Pencils  
Pencil Sharpeners  
Paper Fasteners  
Fountain Pens  
Steel Signals  
Calendar Pads  
Sponges  
Typewriter Ribbons  
Typewriter Paper  
Carbon Paper  
Stenographers' Note  
Books  
Adding Machine Rolls  
Adhesive Tape

**The Plimpton Mfg. Co.**

Division  
United States Envelope Company

252 Pearl Street

Hartford, - - Conn.

This list shows the completeness of the service which The Plimpton Mfg. Co. offers you, as all the articles enumerated can be obtained in the various departments of the store and factory at 252 Pearl St., Hartford, Conn.

# Connecticut Motor Vehicle Register

Official Publication

PUBLISHED BY THE STATE PUBLISHING COMPANY  
118 Asylum Street Hartford, Connecticut

ALBERT M. SIMONS, President

ARTHUR FIFOOT, Sec'y and Treas.

The Connecticut Motor Vehicle Register is published bi-monthly as follows: February, April, June, August, October and December. Advertising forms close on the tenth day of the month preceding publication. Advertising rates on request. Single copies, 25 cents. Subscription price, 50 cents per year.

VOL. I.

HARTFORD, AUGUST, 1915

No. 1.

## EDITORIAL

The State Publishing Company takes pleasure in presenting its first bi-monthly edition of the Connecticut Motor Vehicle Register with the hope that the motorists of Connecticut will find it a useful compilation.

The policy of the publishers in the future will be to make this book more than a registration book, to wit: a book of valuable information, containing the registrations up to date, short trips about Connecticut and surrounding states, as well as changes in laws and city ordinances, information regarding highways, and such other useful information as may come to the attention of the publishers.

The future of the publication depends upon the assistance given the publishers by the automobilists, and we ask them to kindly send in their subscriptions as early as possible, and mention our name whenever and wherever they find it convenient to do so. This courtesy will be highly appreciated by the publishers.

We also invite the automobile public to make any suggestions regarding the publication that they deem advisable, with the assurance that the same will receive due and proper consideration, and will be highly appreciated.

The chief essential necessary to promote this work is the co-operation of the automobile public, and if you will do your share, the publishers will do everything in their power to make the Motor Vehicle Register better than any similar publication in the United States.

The signs that are placed on Central Row, Hartford, one of the restricted streets, while rather late, will be appreciated by automobilists from other cities of the State who visit the Capitol City. The experiment will, no doubt, lead the Police Department to follow the same course in all other restricted territory. It seems rather unjust to hale a stranger into the Police Court and charge him with the violation of a city ordinance of which he is entirely ignorant. While it is true that "Ignorance of the law is no excuse," we rather sympathize with the automobilists if they are compelled to study the various ordinances and restrictions throughout this commonwealth.

By giving the visiting automobilists courteous treatment, Hartford is bound to benefit, inasmuch as it will attract visitors, rather than drive them away.

It should be the aim of every city in the state to keep visiting autoists well informed of local restrictions, and for their benefit as well as that of pedestrians, enforce them strictly.

## DAZZLING HEADLIGHTS

It is difficult to find a paper these days that has no account of an automobile "accident" caused by the blinding headlights of some passing car. There is just one remedy for this annoyance and that is to drive up close to the side of the road, and stay there until the blinder goes by. It is against the law to shoot him, and, if you merely shoot the rays from your own lamps at him, that may make him run his car into yours. — *Hartford Courant*.

The above editorial is timely and deserving of due consideration. In these modern days of up-to-date equipments on motor cars it is an easy matter to dim one's headlights in passing a car on the road. The driver of a motor vehicle is under moral obligation, not alone to drivers of other cars, but to himself and his passengers to exert every effort towards avoiding accidents. A practice becomes a habit, and good habits are worthy of practice, so just try and dim your lights the next time you meet a passing automobile, and you will notice that in a short time your example will be followed and eventually adopted. The dimming of one's lights is a courteous and gentlemanly act, and we are positive that all automobilists are gentlemen. A word to the wise is sufficient.

---

## Clark's Tonneau Wind Shields

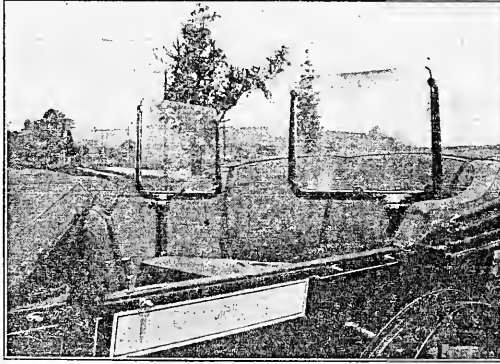

A Comfort and Courtesy to Family and Guests. Not in the way, Small and Effective, Neat Appearing. Installed Quickly, Disturbing Nothing. Protects from Excessive Wind Pressure, Dust, Insects, Mist and Fog.

MANUFACTURED BY

**A. N. CLARK & SON**

**Plainville, Conn.**

---

**TARIFFVILLE  
CONN.**

**TUNXIS HOUSE**  
CHARLES F. ADAMS, Proprietor  
Chicken and Steaks a Specialty

## Trip 1. A TRIP THROUGH THE BERKSHIRES

An exceedingly pleasant all-day trip can be enjoyed on any Sunday, by making a run up into the Berkshire Hills. The roads are practically all State Highway, and in good condition.

Leaving Hartford, we follow Main Street into Albany Avenue with trolley, until tracks turn to right, about two and one-half miles from City Hall, when we bear left on State road over Talcott Mountain, from the top of which a magnificent view may be obtained. Descending the mountain, we come into Avon, thence to Canton and New Hartford, a delightful spot. To the left on Main Street will be noticed Greenwoods Inn, a summer hotel, up-to-date in every detail. Maxfield's garage is on the right, where everything needed in an emergency can be found.

We then go on to Winsted, and near the green, shaded by beautiful trees, is the Park Hotel.

Still following the State road we reach Norfolk, one of the highest spots in Connecticut. During the height of the summer season, many tennis tournaments are held, and also concerts given at which many artists of national repute take part. During the festivities, the New Norfolk Inn, the Hillcrest, and private houses are crowded to capacity. The Wangum Garage has ample facilities for attending to the wants of the motorist.

Following the main road, we come to Canaan, the "Gateway of the Berkshires." This beautiful little town, nestling in the Litchfield Valley, surrounded by the beautiful Litchfield Hills, is a sight worth seeing. A splendid view of the surrounding country can be had from the spacious verandas of the Canfield.

Crossing the State line we reach Massachusetts, going through Ashley Falls, a beautiful village, whose marble quarries enjoy a wide reputation. The Maplewood Inn, an old-fashioned New England homestead, is located at the very entrance of this town.

(Continued on page 16)

---

## GREENWOODS INN

NEW HARTFORD, CONN.

Miss E. H. Sharswood

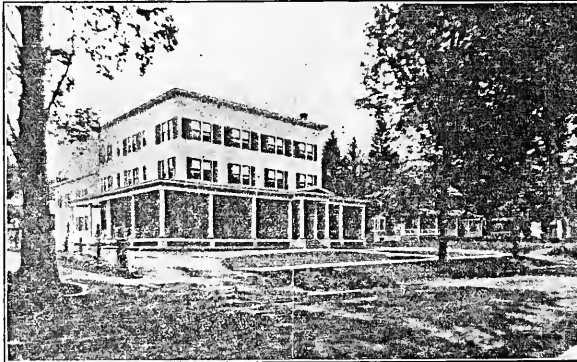

A Delightful place to spend week ends. Well lighted and ventilated rooms, with running water and private bath. Electric lights and telephone. Meals served at all hours, our specialty being our regular dinner for \$0.75.

Special accommodation for Automobilists.

# PARK HOTEL

Winsted, Connecticut

1000 feet above the sea; 26 miles from Hartford, State Road; a first-class family resort for summer and winter; catering to the Automobile Tourist; Garage connected. Home Cooking, the cleanest and best on the Berkshire route. No mosquitoes. \* No malaria. \* No liquors. *A week with us will cure that tired feeling.*

**RATES: Per Day, \$2.50 to \$3.50; Week, \$12 to \$18**

**Dinner, \$1.00**

**Storage of Car, 50 cents**

---

## CHARLES P. GRAY

DEALER IN

New and Second Hand

### Automobiles

Renting, Supplies, Oils, Greases, Tires, Tubes,  
Tanks, Sundries

SALESROOM AND GARAGE

Corner of Wheeler and High Streets

Telephone 434-2

WINSTED, CONNECTICUT

### A TRIP THROUGH THE BERKSHIRES (Continued)

A good State road leads through Sheffield into Great Barrington, the first county seat of Berkshire, which was incorporated as a town in 1761. From the center of this charming community, delightful walks radiate in every direction.

Ten miles southwest from Great Barrington is the Mount Everett State Reservation, of 700 acres. One of the quaint sights is the old colonial house of the poet, Bryant, built in 1759.

A cup of tea and a bite to eat can be had at the Berkshire Tea and Grill Room on Castle Street, Great Barrington. Gasolene and oil can be had at the Berkshire Garage on the same street.

At Stockbridge there are many beautiful summer homes. The Red Lion Inn and Heaton Hall are especially well equipped to take care of the tourist. Stockbridge is a town rich in historic lore. Here were the Stockbridge Indians, whose conclave beneath the great trees gave rise to the name of Council Grove, now the country estate of Charles S. Mellen. The old Indian burial ground with its monuments of native stone is a sight worth seeing.

Lenox, perhaps the best known resort for summer visitors, abounds in beautiful estates, and the Hotel Aspinwall, Curtis House, and the Grey House are filled with guests during the season. All tourists in the Berkshires always visit Lenox, owing to its manifold attractions. Nathaniel Hawthorne came to Lenox from Salem in 1750, and the three years which followed are designated as the productive period of his life. Here he wrote the "House of Seven Gables," "Tanglewood Tales" and other stories. The old courthouse, erected in 1715, is an object of especial interest. Then there is the "old white church on the hill" in whose tower is still ticking away the clock given by Fannie Kemble, a talented young woman, who was one of the first to become enamoured with the beauty of Lenox.

(Continued on page 18)

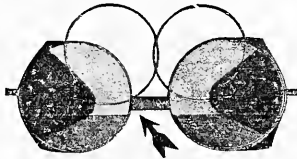

### ***MOTORISTS, ATTENTION!***

We make a specialty of the newest and most comfortable fitting goggles with clear or colored lenses, ground plain or according to your prescription. We duplicate your broken eyeglass lenses at short notice.

Before planning any long trips, talk with us about a Prism Binocular Field Glass. They will multiply the joys of motor-ing and increase your interest in outdoor life and sports.

Eastman Kodak Agency. 24-hour service on Developing and Printing Films. Artistic Work. Reasonable Prices.

### **THE HARVEY & LEWIS CO. OPTICIANS**

865 Main Street, Hartford, Conn.

661 Chapel St., New Haven, Conn. 331 Main St., Springfield, Mass.

Before entering "THE BERKSHIRES" stop at the gateway and see

Frank A. Baker, proprietor of

## THE CANFIELD

CANAAN, - - - - - CONN.

Newly re-modeled and furnished Rooms, single and en suite, with bath.

Special attention to Auto parties.

---

NAUGATUCK  
CONN.

Telephone 278-2

The Richardson Auto Co., Inc.,  
AGENTS FOR COLE CARS  
Supplies and Repairs

---

## MAPLEWOOD INN

ASHLEY FALLS, - - - - - MASS.

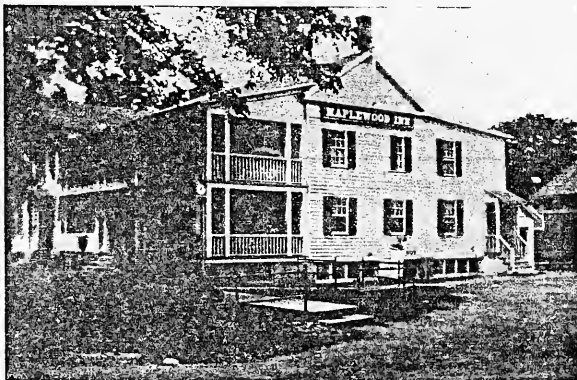

An old-fashioned New England Inn located in the Village of Ashley Falls—Southern Gate to the Berkshires—Modern Improvements, Pure Spring Water, Home Cooking, Cafe.

F. P. SMITH, Prop.

### A TRIP THROUGH THE BERKSHIRES (Continued)

Pittsfield is known practically all over the country, being the distributing point for the whole Berkshire territory. Many fine hotels are located here, among which might be mentioned The Wendell, The Maplewood, and The New American. The up-to-the-minute garage is Wood's Garage, on West Street. One of the beautiful sights in Pittsfield is its Country Club, the scene of Oliver Wendell Holmes' delightful story of "Elsie Venner." The present home of this club is one of the finest of all those in Berkshire County. The Berkshire Museum of Natural History and Art is another building that the tourist should not overlook. Its paintings, sculpture, natural history exhibit, collections of antique, bric-a-brac and curios from all over the world, are combined to make this institution one of great educational value. Another famous literary shrine is the Longfellow House, where in 1845 the poet wrote the "Old Clock on the Stairs," which is still ticking forth the years.

Leaving Pittsfield, the tourist returns to Lenox, thence to Lee, where a good meal can be obtained at the Greenock Inn, and anything needed for his car can be found at the Park or Hoskin's Garage. Lee is a town of about 4,000 inhabitants, in the Valley of the Housatonic, and has a landscape feature in a series of rocky heights running diagonally across the Valley from Laurel Lake on the west nearly to the mountains on the other side. An architectural feature of its buildings is the Congregational Church, its spire rising to a height of 185 feet, an object of admiration to all visitors.

After passing through East Lee, we keep on the State road, reaching the ascent of "Jacob's Ladder." We go over and descend through Bonnyrigg Four-Corners into Chester. The Riverside Inn located here is a select family and transient hotel.

Through Huntington, Russell, and Westfield, celebrated as the home of the Westfield Pure Food Company, then to West Springfield and Springfield, which is a transfer point for travelers North, South, East, and West.

Owing to its location, Springfield has a great many visitors, and to assist in furnishing the necessary accommodations, the modern Hotel Kimball, containing 350 rooms, was built a few years ago, so that with the Hotel Worthy, Cooley's Hotel and The Oaks, visitors can always be taken care of.

The Norcross-Cameron Company and the Stoddard Motor Car Company can take care of a large number of automobiles.

On the last part of our trip we follow the Connecticut River through Longmeadow, Thompsonville, Enfield, Warehouse Point, South Windsor, East Hartford, and across the beautiful stone bridge into Hartford.

(Continued on page 20)

---

**WINSTED  
CONN.**

**PARK HOTEL**  
A First-Class Family Resort Summer  
and Winter  
CATERING TO THE AUTOMOBILE TRADE

---

**WINSTED  
CONN.**

**HOTEL WINCHESTER**  
J. MARTIN SAUTER, Proprietor

---

**WATERBURY  
CONN.**

**Hodson's Hotel and Cafe**  
HODSON BROTHERS, Proprietors  
16-20 Exchange Place



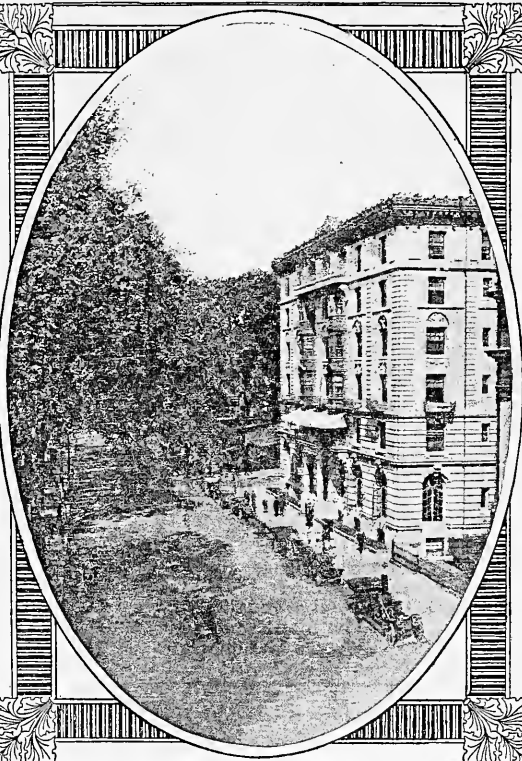

THE MOST ATTRACTIVE HOTEL IN NEW ENGLAND  
OPEN ALL THE YEAR ABSOLUTELY FIREPROOF

**THE ELTON**  
**WATERBURY, CONNECTICUT**

ALMON C. JUDD, PROPRIETOR

ON THE IDEAL TOUR IN THE SCENIC NAUGATUCK VALLEY

Beautifully Situated on "the Green" offers every attraction  
of the country combined with every advantage  
of a Metropolitan Hotel

EUROPEAN PLAN

Blue Book Route Itineraries from all principal sections of the country to  
Waterbury, the Touring Center of the East, free upon request.

A TRIP THROUGH THE BERKSHIRES (Continued)

HARTFORD, Conn., to PITTSFIELD, Mass., Returning by way of  
"Jacob's Ladder" and SPRINGFIELD, Mass.

<i>Miles</i>	<i>Total Distance, 158 miles</i>
0.0	HARTFORD, Main St. at City Hall. Go north up Main St. and Albany Ave., following State Road over Talcott Mountain into
9.4	AVON
13.0	CANTON
19.4	NEW HARTFORD, Greenwoods Inn Maxfield's Garage
26.2	WINSTED, Park Hotel Hotel Winchester Chas. P. Gray, Automobile Supplies
35.5	NORFOLK, New Norfolk Inn
42.9	CANAAN, Conn., The Canfield
45.1	ASHLEY FALLS, Maplewood Inn
49.1	SHEFFIELD
55.2	GREAT BARRINGTON, Berkshire Inn Berkshire Garage Easland's Garage
62.6	STOCKBRIDGE, Red Lion Inn Heaton Hall Parson's Garage
68.6	LENOX, Hotel Aspinwall Curtis Hotel Main St. Garage Morse Garage
75.2	PITTSFIELD, Hotel Wendell. The Maplewood Wood's Garage

---

**PITTSFIELD  
MASS.**

**WOOD'S GARAGE**  
J. E. WOOD, Proprietor  
Next to Wendell Hotel

---

**NEW HARTFORD  
CONN.**

**GREENWOODS INN**  
Auto Parties Invited  
MISS E. H. SHARSWOOD

---

**NEW HARTFORD  
CONN.**

**MAXFIELD BROTHERS**  
Automobiles and Supplies  
Tires and Oils

---

**NEW HARTFORD  
CONN.**

**NEW HARTFORD HOUSE**  
HARRY DONAHUE, Proprietor  
A Good Dinner for 50c  
Sunday Chicken Dinner at 75c per plate a Specialty

A TRIP THROUGH THE BERKSHIRES (Continued)

- Return to  
81.8 LENOX  
86.1 LEE, Greenock Inn  
Hoskin's Garage  
Park Garage  
88.1 EAST LEE, about six miles from here we go over "Jacob's  
Ladder" into  
99.1 BONNYRIGG, 4 Corners  
103.3 CHESTER, Riverside Inn  
110.2 HUNTINGTON  
114.2 RUSSELL  
122.4 WESTFIELD, Hotel Bismarck, Garage connection  
129.5 WEST SPRINGFIELD  
131.2 SPRINGFIELD, Hotel Kimball  
The Worthy  
Norcross-Cameron Co., 151 Bridge St.  
Stoddard Motor Car Co., 461 Worthington  
Street.  
136.0 LONGMEADOW, Mass.  
139.4 THOMPSONVILLE, Conn.  
140.6 ENFIELD  
144.8 WAREHOUSE POINT  
152.3 SO. WINDSOR  
156.4 EAST HARTFORD, East Hartford Garage  
158.1 HARTFORD

---

**NORFOLK  
CONN.**

**Wangum Inn and Garage**  
V. F. GIDMAN, Proprietor  
Special Attention to Motorists

---

**ASHLEY FALLS  
MASS.**

**MAPLEWOOD INN**  
F. P. SMITH, Proprietor  
An Old-Fashioned New England Inn

---

**CANAAN  
CONN.**

**THE CANFIELD**  
F. A. BAKER, Proprietor

---

**EAST GRANBY  
CONN.**

**NEWGATE LODGE**  
OPPOSITE OLD NEWGATE PRISON  
Steak and Chicken Dinners

---

**TORRINGTON  
CONN.**

**CONLEY'S INN**  
American and European Plans  
J. ALLEN WALKER, Proprietor

## Connecticut Pleasure Cars Registered to July 17th, 1915

4	Buick 22, 137644, '15	H. A. Meeks, 88 Main St., Meriden
21	Chandler 27, 6641, '16	W. D. Palmer, Meriden House, Meriden
36	Olds 48, 8267, '14	H. M. Steele, Stanley St., New Britain
67	Faize 29, —, '16	W. W. Lester, 161 Oxford St., Hartford
97	Packard 38, 76615, '15	Truman S. Lewis, 161 Woodlawn Terrace, Waterbury
100	Packard 48, 86561, '13	Truman S. Lewis, 161 Woodlawn Terrace, Waterbury
124	Cadillac 31, 14108, '15	Howard F. Emerson, 267 Wakaee Ave., Ansonia
178	Franklin 18, 1184, '09	Issac E. Wakeman, Riverside Ave., Saugatuck
200	Pierce Arrow 38, —, '16	Dwight Wheeler, 783 Noble Ave., Bridgeport
204	Knox 40, —, '11	F. A. Strong, 104 Washington St., Middletown
210	Loocomobile 32, 4245, '11	John H. Redgate, 1297 Park Ave., Bridgeport
216	Chevrolet 21, 11964, '16	Col. W. H. Talmadge, 241 Summer St., Stamford
228	Chandler 27, 4859, '16	Frederick A. Ellis, 2 Mott Ave., Norwalk
281	Stearns 22, 257, '15	Mrs. H. A. Smith, 639 Prospect Ave., Hartford
262	Cadillac 28, 61371, '11	Geo. P. McLean, Simsbury
267	Chandler 27, 4942, '15	J. C. Stanley, 534 Laurel Ave., Bridgeport
269	Peerless 48, —, '15	F. Swindells, 65 Elm St., Rockville
275	Stoddard 26, R-356, '11	Mrs. A. L. Rudd, 7 W. Coit St., New London
277	Loocomobile 48, 6043, '12	Frank Presbrey, William St., Norwalk
288	Cadillac 31, A13842, '15	Irving Watkinson, Colchester
377	Studebaker 19, 439980, '16	Dr. J. W. Thompson, 629 Warren St., Bridgeport
409	Cole 39, 27079, '16	Ernest W. Rankin, 304 Colorado Ave., Bridgeport
429	Reo 31, 489, '16	J. S. Tracy, Main St., Falls Village
489	Packard 38, 83291, '13	John M. Thayer, 32 Church St., Norwich
491	Overland 26, 1743, '12	Eli D. Weeks, Bantam
530	Reo 26, 56885, '14	C. H. Whistler, Lime Rock
689	Ford 22, 732248, '16	M. R. Laden, M. D., 11 Buckingham St., Hartford
647	Buick 28, 248, '13	Lizzie A. Zechile, R. F. D. No. 1, South Coventry
674	Stevens-Duryea 43, 25429, '12	Chas. F. Tristram, 5 East Wall St., Norwalk
600	Stevens-Duryea 36, —, '09-'10	Edwin W. Putnam, 183 Oxford St., Hartford
605	Stearns 28, 6080, '13	J. R. Montgomery, Windsor Locks
666	Pope Hartford 29, 5661, '10	H. L. Vaillant, 55 Wethersfield Ave., Hartford
667	Hudson 40, 52047, '13	Philip J. Onkey, 661 Iranistan Ave., Bridgeport
703	Cadillac 10, B444, '06	Dr. C. S. Wardwell, 196 Elm St., Stamford
706	Pope Hartford 35, A1266, '12	Mrs. J. W. B. Pritchard, South Coventry
710	Cadillac 26, 34872, '09	E. H. Robbins, 19 Raymond St., Hartford
780	Detroit 3, 4881, '13	Amy L. W. Slosson, 893 Clinton Ave., Bridgeport
756	Hudson 29, 82301, '15	F. A. Rolston, 75 W. Center St., South Manchester
886	Ford 22, 260317, '13	State of Conn., Capitol, Hartford
927	Buick 22, 736, '08	Fred M. Peasley, Cheshire
938	Packard 40, 13128, '10	Jos. V. Remppon, Jr., Greens Farms
990	Hudson 22, 2045, '10	D. C. Warren, Heublein Hotel, Hartford
1010	Indian 10, 8WS, '14	Leslie E. Young, 6 Jacques St., Moosup
1029	Marion 26, —, '11	Walter S. Schutz, 36 Pearl St., Hartford
1037	Paire 26, 12160, '13	Frank P. Tyler, 33 Pearl St., New Haven
1066	Stevens-Duryea 46, 30192, '14	Henry Newell, 33 Main St., Southington
1101	Buick 22, 139347, '16	Alice R. Pease, 1040 Prospect Ave., Hartford
1107	Peerless 29, 268, '15	H. C. Noble, 10 Lexington St., New Britain
1120	National 40, 2838, '12	John J. McFarland, Jr., 183 Lenox Ave., Bridgeport
1123	Peerless 48, 142115, '14	F. Swindells, 65 Elm St., Rockville
1160	Pierce Arrow 48, 12647, '15	E. L. Ropkins, 856 Prospect Ave., Hartford
1177	Buick 26, —, '13	Henry B. White, Greenwich
1231	Reo 31, 317, '16	Carlotta M. Rowley, 53 Main St., Hartford
1240	Ford 22, 688172, '16	D. B. Watson, 329 West Ave., Bridgeport
1267	Cadillac 32, 97690, '14	B. W. Ranney, 31 Burnside Ave., East Hartford
1268	Maxwell 26, 2748, '11	Gilbert A. Vincent, Kent
1279	Maxwell 20, 36672, '15	John J. Osborn, 128 Church St., New Haven
1280	Studebaker 19, 404648, '14	William J. Schitt, 19 Lowndes St., Wallingford
1323	Overland 30, 611295, '12	Herbert C. Parsons, 91 Vine St., Hartford
1327	Buick 22, 8649, '12	Wm. P. Stevens, Glastonbury
1609	Overland 27, 31229, '13	Geo. W. Warner, 439 Stratford Ave., Bridgeport
1514	Buick 29, 7686, '13	Wise and Uspon, 36 Pearl St., Hartford, Ct.
1528	Ford 22, 276491, '13	Rev. H. Piorrier, 181 Grove St., Torrington
1577	Packard 38, 76163, '16	H. H. Peck, The Elton, Waterbury
1609	Haynes 32, 4178, '13	Mrs. Edward Y. Haskell, 31 Bellevue Place, New London
1662	Krit 22, 103090, '14	Andrew L. Ohr, 27 So. Cherry St., Wallingford
1686	Ford 22, 662870, '16	Mrs. H. H. Whaples, Farmington
1738	Franklin 31, 21418, '15	Jas. F. Toole, 1161 Chapel St., New Haven
1786	Brush 6, 6336, '09	Lawrence P. Hade, 162 Winthrop Ave., New Haven
1862	Franklin 31, 21207, '15	H. K. W. Welch, 74 Forest St., Hartford
1917	Buick 22, 123356, '16	Dr. W. J. Riordan, 45 Church St., Wallingford
1967	Studebaker 19, 311195, '13	Herbert E. Walker, Main St., Long Hill
2083	Ford 22, 610245, '15	John Jay VanSchaack, 20 Sycamore Rd., Hartford
2176	Chalmers 32, —, '16	A. C. Turner, 266 Wakaee Ave., Ansonia
2180	Packard 38, 76090, '15	Henry E. Russell, 1001 Ocean Ave., New London
2216	Ford 22, 688297, '16	Chas. Engelke, 80 Leavenworth St., Waterbury
2228	Buick 33, 144011, '16	Percy H. Morgan, 65 Greenmanville Ave., Mystic
2244	Cadillac 32, 66911, '11	Raymond P. Wheeler, 31 North Beacon St., Hartford
2834	Ford 22, 719602, '16	Warner Miller Co., Railroad Ave., New Haven
2378	Pierce Arrow 38, 84410, '14	E. W. Preston, 31 Gilett St., Wallingford
2382	Ford 22, 728737, '16	E. M. Ripley, Farmington Ave., Unionville
2448	Pierce Arrow 48, 12760, '15	Wm. M. Titus, Kimball Hotel, Springfield, Mass.

THIS IS THE FIRST CONNECTICUT  
MOTOR VEHICLE REGISTER PUBLISHED.

\*\*\*\*

AS OF JULY 17, 1915, THERE WERE  
THE FOLLOWING REGISTRATIONS:

PLEASURE CARS.....28897

COMMERCIAL CARS.....3970

MOTORCYCLES.....3569

-----

1

1

# THE KNIGHT GARAGE, Inc.

249-263 George Street - New Haven, Conn.

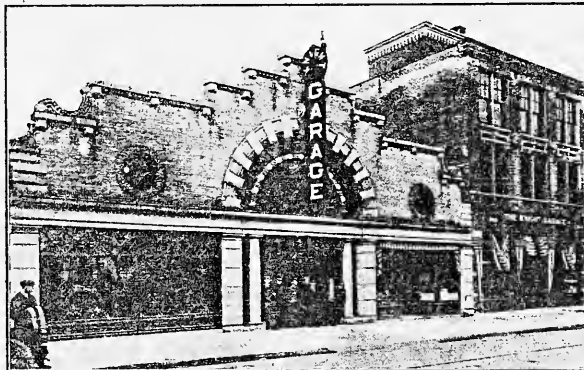

**STEWART-WARNER SERVICE STATION**  
STORAGE - REPAIRS - SUPPLIES

Two Blocks from Taft Hotel

---

**NEW HAVEN  
CONN.**

**KIRK'S GARAGE**

Same Block with Hotel Taft 219 Crown Street  
GARAGE AND SERVICE STATION

---

**STAMFORD  
CONN.**

**SMITH'S GARAGE**

Telephone, 1041 WEST PARK PLACE  
Storage, Supplies and Repairing

---

**GREENWICH  
CONN.**

**BULLARD'S GARAGE**

Agent for Buick Cars Repairs and Supplies  
Machine Work and Acetylene Welding a Specialty  
PHONES, 890 and 891

---

**OLD LYME  
CONN.**

**OLD LYME INN**

H. M. CAULKINS, Prop.  
Special Attention to Automobilists

---

**ANDOVER  
CONN.**

**C. PARKER STEARNS  
SERVICE STATION**

Kissel, Overland and Ford Cars

## A. E. Woodford, Automobile Insurance

### PLEASURE CARS

<p>2414 Chalmers 29, 29879, '14                  2478 Ford 22, 287516, '14                  2571 Ford 22, 754208, '15                  2573 Buick 22, 116847, '14                  2585 Studebaker 28, 61425, '15                  2605 Ford 22, 71873, '15                  2658 Paige 25, 18677, '15                  2705 Packard 20, 18228, '10                  2718 Ford 22, 219616, '13                  2810 Oakland 19, 37272, '15                  2826 Dodge 24, 12331, '15                  2890 Reo 27, 63783, '15                  2933 Buick 22, 139202, '15                  3068 Knox 45, 4893, '13                  3163 Maxwell 20, 26373, '15                  3226 Buick 25, ———, '11                  3260 Ford 22, 643636, '15                  3270 Studebaker 20, 72784, '12                  3313 Ford 22, 691894, '15                  3317 Ford 22, '18                  3334 Pierce Arrow 38, 33932, '13                  3345 Franklin 31, 21601, '15                  3394 Buick 15, 1454, '15                  3412 Paige 25, 18332, '15                  3458 Reo 31, 108E, '15                  3569 Ford 22, 689215, '15                  3573 Chalmers 29, 43776, '15                  3594 Ford 22, 166527, '13                  3667 Cadillac 31, 6896, '15                  3685 Dodge 24, 11046, '15                  3694 Maxwell 22, 509, '11                  3752 Reo 27, 69538, '15                  3780 Cadillac 32, 3247, '14,                  3783 Ford 22, 681050, '15                  3791 Premier 38, 651520, '15                  3826 Locomobile 32, 5471, '12                  3859 Locomobile 32, 487, '06                  3871 Olds 19, 88847, '15                  3896 Overland 29, 2202, '15                  4016 Pierce Arrow 48, 12872, '15                  4017 Cadillac 31, 10276, '15                  4022 Ford 22, 680082, '15                  4035 Ford 22, 636564, '15                  4059 Hudson 40, 56755, '14                  4122 Ford 22, 641711, '15                  4206 Buick 22, 3314, '13                  4213 Chevrolet 21, 3031, '11                  4271 Locomobile 48, 6285, '13                  4273 Ford 22, ———, '14                  4346 Hudson 29, 54932, '15                  4368 Cadillac 32, A742, '14                  4376 Overland 27, 2029, '16                  4418 Reo 27, 58179, '15                  4436 Cadillac 31, 14388, '15                  4509 Buick 22, 132336, '15                  4519 Allen 20, 4428, '15                  4520 Overland 29, 82364, '15                  4545 Ford 22, 648562, '15                  4594 Cadillac 31, 17243, '15                  4598 Reo 30, 602, '15                  4549 Overland 27, 18248, '15                  4705 Ford 22, 699232, '15                  4780 Moyer 32, 394, '15                  4802 Chalmers 29, 43999, '15                  4819 Cadillac 28, 5035, '10                  4830 Franklin 31, 16657, '14                  4858 Pierce Arrow 32, ———, '15                  4883 Maxwell 20, 23012, '15                  4901 Ford 22, 54549, '15                  5004 Pierce Arrow 48, 18154, '15                  5020 Cole 40, 10554, '13                  5024 Packard 48, 78374, '15                  5036 Metz 22, 84838, '15                  5073 Dodge 24, 11850, '15                  5149 Pope Hartford 36, 17125, '13                  5157 Cadillac 31, 14883, '15                  5163 Paige 29, 58609, '15                  5200 Buick 25, 3859, '12                  5219 Buick 22, 142962, '15                  5221 Overland 27, 14845, '15                  5323 Buick 22, 138456, '15                  5345 Ford 22, 63670, '15                  5385 Overland 27, 19054, '15                  5445 Interstate 19, 7516, '15                  5494 Buick 22, 137999, '15                  5579 Hupmobile 18, 56785, '15                  5687 Hudson 25, 17875, '12                  5688 Reo 27, 67236, '15                  5705 Ford 22, ———, '15                  5756 Olds 42, 83456, '14                  5750 King 24, 6380, '15</p>	<p>F. L. Wilson, 52 Pleasant St., Danbury                  Wm. R. Wilson, Ridgefield                  Wm. Gildersleeve, 613 Main St., Gildersleeve                  Winfield P. Dann, 372 Bishop St., New Haven                  Peter Tollerup, 51 Railroad Ave., Greenwich                  Russell Bailey, 316 Church St., Guilford                  Mrs. Garcia Phillips, Main St., South Coventry                  J. J. and Francis Ahern, 11 Chapel St., Hartford                  A. S. Kilborn, 147 Whitney St., Hartford                  Samuel Therrien, East Main St., Stafford Springs                  Dr. Geo. R. Miller, 51 Church St., Hartford                  E. K. Roberts, Jr., 137 Whitney St., Hartford                  Lancaster P. Clark, 135 Cables Ave., Waterbury                  W. C. Watson, M. D., 445 Stratford Ave., Bridgeport                  J. Howard Staub, M. D., 100 South St., Stamford                  Miss M. A. McConnell, 7 Clinton St., Hartford                  Walter G. Murphy, 275 Washington St., Hartford                  Clarence H. Miall, 57 Atwood St., Hartford                  D. L. Maitland, 36 Broad St., Middletown                  H. W. Ward, East Hampton                  H. H. Robinson, Clinton                  R. H. Blakeslee, 19 Gray St., Hartford                  John F. Rowland, 181 Maple St., New Britain                  B. C. DeWolfe, Rocky Hill                  Warren J. Belcher, Evergreen St., Hartford                  Robt. C. White, M. D., 180 Church St., Willimantic                  Milton S. Warren, Danielson                  Albert J. Williams, 128 Ogden St., Hartford                  H. C. Judd, 29 Highland St., Hartford                  Edwin H. Hills, Plainville                  Michael Coppili, 38 Belden St., Hartford                  J. D. Morrell, 14 Myrtle St., Hartford                  Griffin Newberger, Tob. Co., North Bloomfield                  Welles K. Rice, R. F. D. Bloomfield                  A. J. Roberts, 430 State St., Bridgeport                  Lyman M. Law, 14 Olive St., New Haven                  Lutz Swenson, 75 Livwood Ave., Bridgeport                  Geo. W. Putnam, 527 Campbell Ave., West Haven                  L. V. Walkley, Plantsville                  Gilbert Tullock, 379 Edgewood Ave., New Haven                  Wm. R. Bedford, 15 Sisson Ave., Hartford                  So. N. B. Tol. Co., 114 Court St., New Haven                  W. Raymond Griffin, Main St., Clinton                  Geo. F. Pullen, 55 Spencer Ave., Waterbury                  C. W. and E. J. Tryon, 153 Church St., Willimantic                  Wadhams Ice Cream Co., 187 John St., Hartford                  Mrs. Louis Anderson, 355 Chestnut St., Hartford                  Mrs. Rosa Malley, 317 Nichols St., Bridgeport                  Paul E. Salvatore, 45 Cherry St., Waterbury                  Carl W. Jones, 6 New Britain Ave., Waterbury                  Bishop and Rockwell, 173 Atlantic St., Stamford                  C. Wm. H. Cornely, Jr., 20 Crown St., Bridgeport                  F. B. Willard, M. D., 80 Church St., Hartford                  A. H. Bradley, 847 Asylum Ave., Hartford                  Richard L. Tarrant, 25 Slater Ave., Norwich                  J. C. Wilson, M. D., 103 Hartford Ave., Wethersfield                  Richard Davis, Middletown, Conn.                  E. L. Nickerson, 45 Cliff St., Norwich                  Gardner Greene, 3 Sachem Terrace, Norwich                  H. L. Mansfield, 51 Broad St., Middletown                  Dr. John C. Pierson, 412 Farmington Ave., Hartford                  Max Goldstein, 237-239 Central Ave., Norwich                  William J. Foster, 9 Reed St., South Norwalk                  Mary E. Parmelee, 137 Main St., Norwalk                  Harry E. Thompson, Stamford                  A. V. Lounsbury, 26 Chestnut St., West Haven                  Geo. C. Williams, Farmington                  Robt. G. Warren, 93 Court St., West Haven                  C. S. Mersick &amp; Co., 292 State St., New Haven                  Lewis B. Curtis, 250 Waldemere Ave., Bridgeport                  Jennie E. Gviatt, 1512 Park Ave., Bridgeport                  Elford P. Trowbridge, 258 Church St., New Haven                  Arthur L. Besset, Hartford                  W. J. Herron, 23 Hamilton St., South Manchester                  James Maher, 131 West Putnam Ave., Greenwich                  Louis I. Mason, 121 Fairview St., Willimantic                  Frank W. Simmons, 26 Atwater Ave., Derby                  Miss Clara Newman, 37 Canton St., Hartford                  Abe Geller, 55 3rd St., Seymour, Conn.                  Tracy Wildman, R. F. D. No. 25, Bethel                  John L. Mitchell, 5 Rockwell Ter., Norwich                  Ellsworth A. Hawthorne, 3093 Fairfield Ave., Bridgeport                  James J. McLinden, M. D., 858 N. Main St., Waterbury                  Wm. Tischler, 245 Clinton Ave., Bridgeport                  Theo. R. Parker, 134 Church St., Willimantic                  Henry G. Ridabock, 92 Bedford St., Stamford                  Nell E. Porter, Stratford                  Rev. R. H. Potter, 142 Washington St., Hartford                  James C. McCarthy, 17 South Hudson St., Hartford                  F. F. Stoddard, 82 Hobart St., New Haven                  Harry H. Walcott, Piedmont St., Waterbury</p>
--	--



# Hotel Cumberland

NEW YORK

Broadway at 54th Street

"Broadway" Cars  
from  
Grand Central Depot  
Official Hotel A. C. A.  
and A. A. A.  
Send for Booklet

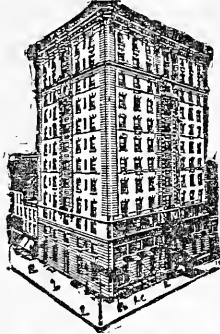

New and Fireproof

Strictly First-Class

Rates Reasonable

\$2.50 with bath

and up

## HARRY P. STIMSON

Formerly with Hotel Imperial

Headquarters for Automobilists

---

**MIDDLETOWN  
CONN.**

**HOTEL ARRIGONI**

Main and Liberty Streets

J. ACERBONI, Mgr.

---

**NEW BRITAIN  
CONN.**

Telephone 943-2

**MORRIN'S GARAGE**

200 East Main Street

Repairing, Storage and Supplies

Agent for Paige and Briscoe Cars

---

**MERIDEN  
CONN.**

**TERRILL'S**

Restaurant and Cafe

10 Colony Street

---

**SOUTHPORT  
CONN.**

**Bulkley's Auto Station**

Sundries and Supplies

Best Equipped Repair Shop Between New York  
and Boston

Telephone, 3-2 Fairfield

A. E. W. stands for insurance and service

PLEASURE CARS

5817 Maxwell 12, 3361, '09  
 5847 National 32, 11495, '15  
 5863 Lyons-Knight 32, 2007, '14  
 5914 Hupmobile 16, 11240, '14  
 5984 Columbia 3, 5929  
 5963 Kissel 31, 2535, '15  
 5015 Ford 22, 666807, '15  
 5063 Elmore 24, 2452, '08  
 6094 Hudson 29, 65282, '14  
 6135 Buick 22, 14184, '15  
 6191 Reo 25, 47172, '13  
 6250 Ford 22, —, '10  
 6255 Regal 28, 458, '13  
 6302 Ford 22, —, '12  
 6413 Ford Overland 27, 1980, '16  
 6485 Overland 29, 2048, '15  
 6460 Overland 27, 16375, '15  
 5479 Ford 22, 567008, '15  
 6491 Hudson 29, 84689, '15  
 6517 Ford 22, —, '15  
 6523 Ford 22, 178367, '13  
 6546 Reo 27, 68330, '15  
 6505 Hudson 29, 86519, '15  
 6510 Locomobile 32, 14610, '11  
 6549 Studebaker 19, 444621, '15  
 6593 Buick 32, 876, '12  
 5702 Dodge 24, 9908, '15  
 6715 Buick 22, 138526, '15  
 6739 Chalmers 43, 26834, '13  
 6758 Buick 33, 141587, '15  
 6852 Ford 22, 711823, '15  
 6879 Briscoe 15, 1492, '15  
 6943 Chandler 27, 5411, '15  
 6998 Empire 22, 405107, '15  
 7041 Ford 22, 32334, '10  
 7076 Columbia 32, 9371, '10  
 7098 Metz 22, 25824, '14  
 7106 Ford 22, 72851, '15  
 7120 Ford 22, 636849, '15  
 7134 Overland 27, 33805, '14  
 7148 Ford 22, 678687, '08  
 7158 Chalmers 2, 174125, '12  
 7182 Franklin 31, 21234, '15  
 7192 Ford 22, 7218, '10  
 7208 Thor 9, 187, '14  
 7249 Maxwell 16, 10167, '12  
 7275 Stevens-Duryea 44, —, '13  
 7277 Buick 22, 135614, '15  
 7286 Overland 25, 7174, '13  
 7312 Indian 7, —, '15  
 7317 Lewis 29, 1324, '15  
 7321 Ford 22, 621990, '15  
 7333 Overland 27, 2968, '15  
 7336 Ford 22, 388748, '14  
 7345 Ford 22, 681733, '15  
 7440 Stevens-Duryea 44, 26387, '14  
 7446 Ford 22, 683325, '15  
 7461 Courier 22, 460, '10  
 7478 Trumbull 13, 658, '15  
 7487 Reo 25, 47046, '13  
 7491 Buick 22, 6823, '14  
 7542 Ford 22, 665004, '15  
 7548 Jeffrey 38, 88632, '14  
 7562 Franklin 31, 15338, '12  
 7616 Ford 22, 581492, '15  
 7652 Franklin 31, 20610, '15  
 7654 Overland 27, 12674, '16  
 7797 Ford 22, 766831, '15  
 7807 Chandler 23, 5445, '15  
 7840 Ford 22, 60829, '12  
 7867 Ford 22, 658641, '15  
 7879 Ford 22, 110871, '13  
 7890 Cadillac 31, 7659, '15  
 7933 Maxwell 20, 26547, '15  
 7985 Scripps 13, 514, '15  
 7943 Ford 22, 660733, '15  
 7946 Overland 25, 8222, '15  
 8196 Franklin 31, 18645, '15  
 8174 Stevens-Duryea 36, 1206, '09  
 8180 Stearns 22, 2470, '15  
 8186 Cadillac 32, 67897, '17  
 8211 Ford 22, 719427, '15  
 8274 Chalmers 43, 25720, '13  
 8281 Cadillac 28, 142779, '10  
 8286 Ford 22, Special, '15  
 8308 Buick 22, 116214, '15  
 8318 Maxwell 28, 85120, '12  
 8330 DeTamble 28, 1859, '12  
 8339 Stevens-Duryea 44, —, '14  
 8341 Overland 27, 7625, '15  
 8363 Maxwell 28, 35601, '12

Wm. Pottinger, 11 France St., Barnside  
 Dr. C. L. Fischer, 52 Oak St., Hartford  
 A. E. Roberts, 29 Pleasant St., Bridgeport  
 Mrs. Annie Patterson, 270 Prospect Ave., Hartford  
 Electric Auto Station, 118 Church St., Hartford  
 Willis E. Terrill, 252 Court St., Middletown  
 The Pierson Eng. & Constr. Co., Main St., Hartford  
 Ralph Tuscano, 54 Market St., New Haven  
 Rocco Caporale, 884 New Britain Ave., Hartford  
 Mrs. Helen Robbins, Newfield Rd., Stamford  
 Jos. Merriam, 181 Washington St., Middletown  
 C. L. Briggs, 37 Penobscot St., Norwich  
 Burnett O. Weales, 127 South Main St., South Norwalk  
 Fred R. Ward, Woodmont  
 Arthur H. Porter, 94 Hull St., Bristol  
 Dr. H. L. Rose, Canaan  
 G. Y. Gaillard, 19 Edgehill Road, New Haven  
 Edw. J. Fitzgerald, 601 North High St., Middletown  
 C. E. Olney, Thompson  
 Chas. C. Frisbie, 690 Prospect St., Hartford  
 Helen Couch, 17 Prospect St., South Manchester  
 C. H. Truesdell, Killingly  
 Granville Whittlesey, 130 E. 67th St., New York, N. Y.  
 Edwin C. Ray, 128 Field Point Road, Greenwich  
 John Wahlquist, 1008 Boulevard, Middletown  
 Robert Rust, Pomfret Center  
 Wexler and Stein, 439 Arch St., New Britain  
 Holkins Palmer, Prospect St., Warehouse Point  
 Francis Atwater, 41 Dwight St., Hartford  
 John Geiselman, Jr., East Hartford  
 Harry A. Pownall, Stafford Springs  
 Addie A. Smith, Clinton  
 V. Chapdelaine, 165 Church St., Putnam  
 Heath Sutherland, 60 Tremon St., Hartford  
 Ralph H. Wiseman, 246 South Whitney St., Hartford  
 Robert H. Orr, Cortland Ave., Glenbrook  
 Kenneth E. Jillson, 59 Sargeant St., Hartford  
 Dr. Bruce S. Weaver, 219 Washington Terrace, Bridgeport  
 F. Winthrop Pyle, 179 Washington Terrace, Bridgeport  
 C. N. Payne, 610 Fairfield Ave., Bridgeport  
 Seymour Weed, West Main St., Catskill, N. Y.  
 Chas. G. Bohannon, 64 South Main St., South Norwalk  
 Dr. Bruce S. Weaver, Stamford Hospital, Stamford  
 Pierce N. Welch, 68 Huntington St., New Britain  
 Anna K. McKenies, Long Hill Road, Wallingford  
 Henry I. Werden, 95 Harriet St., Bridgeport  
 Joseph L. Vece, 831 Grand Ave., New Haven  
 Ruth A. Harding, 2051 North Ave., Bridgeport  
 A. R. Pratt, Pearl St., Clinton  
 E. C. Platt, Hawleyville  
 Chas. J. Velte, 4 Second Ave., Waterbury  
 John M. Toohy, 82 West Pearl St., New Britain  
 J. R. Warden, 5 St. John St., South Norwalk  
 Harry C. Warner, Main St., Safield  
 Frank L. Ford, 20 Windham St., Willimantic  
 Mrs. J. M. Wolf, Cedar Swamp Road, Rockville  
 J. M. and W. M. Smith, New Hartford  
 Chas. H. Sprague, 158 West Liberty St., Bridgeport  
 Geo. F. Wright, 28 Central Ave., East Hartford  
 Jane C. Wright, 586 Wood Ave., Bridgeport  
 N. A. Mortensen, 80 Farmington Ave., Hartford  
 F. L. Hutchins, Washington St., Norwich  
 Fred R. Parsells, Springdale  
 Mrs. Wendell R. Witter, North Woodstock  
 Herbert E. North, 101 Avon St., New Haven  
 H. O. Wilcox, Farmington  
 Mary C. Lane, 524 Chapel St., New Haven  
 John L. Purcell, 44 Annawan St., Hartford  
 Jas. C. Greenway, Greenwich  
 Edw. S. Mowry, 110 Lawn Ave., Middletown  
 Oliver H. Thrall, 35 Thomaston St., Hartford  
 John H. Conway, 471 West Ave., Bridgeport  
 Chas. E. Hall, Fairfield  
 Wm. Porter Jr., 69 Forest St., Hartford  
 Chas. R. Waterhouse, 74 Park St., New Haven  
 H. H. DeLoss, 202 John St., Bridgeport  
 I. D. Woodworth, East St., Suffield  
 Geo. W. Christoph, Warehouse Point  
 Theo. S. Rust, 113 E. Main St., Meriden  
 Raymond B. Thompson, Parsonage Road, Greenwich  
 John P. Morgan, 40 Chestnut Ave., Waterbury  
 E. W. Goodenough, 44 Leavenworth St., Waterbury  
 James T. Mitchell, 121 Broad St., Middletown  
 Andrew Chismar, 59 Madison Ave., Hartford  
 Fritz H. Bernhard, 719 Iranian Ave., Bridgeport  
 F. B. Rowe, 418 Main St., East Haven  
 Chas. A. E. Miller, 77 Winter St., Bridgeport  
 Title & Rich, 149 Asylum St., Hartford  
 W. S. R. Wake, 173 Euclid Ave., Waterbury  
 F. A. Wallace, 72 South Main St., Wallingford  
 E. L. Tanner, 78 Butler St., Bridgeport

# A. E. Woodford, Fire, Marine and Compensation Insurance

## PLEASURE CARS

8364	Reo 25, 87766, '12	Moses W. Terrill, Rockfall
8368	Chalmers 25, 304, '11	Alex. McCulloch, 256 Conn. Ave., New London
8378	Ford 22, 98276, '12	G. E. Richards, 265 Blake St., Westville
8380	Hudson 29, 81904, '14-15	Chas. F. Riesdorf, 153 North St., Willimantic
8382	Ford 22, 97, '09	Chas. Standenmeyer, Main St., Darien, Conn.
8386	Buick 22, 142258, '15	V. L. Mather, Elm St., Windsor Locks
8388	Overland 26, 22337, '12	Walter S. Palmer, Norwich
8422	Ford 22, 89059, '11	George Orr, 48 Oak Street, Southington
8450	Trumbull 29, 249, '14	Mrs. E. V. Sloan, 1717 State St., Bridgeport
8453	Ford 22, 88761, '11	Thos. E. Waters, 17 Harrison St., Danbury
8489	Reo 27, 54886, '14	Dr. E. M. Keene, Glastonbury
8496	Buick 25, '12	Wm. E. Lamphere, Jr., 6 Broadway, Mystic
8499	Ford 22, 622166, '15	Mack Roth, Highland Ave., South Norwalk
8527	Chevrolet 21, 9651, '15	J. H. Green, M. D., 148 North Main St., Waterbury
8604	Maxwell 25, 2171, '11	Samuel J. Plimpton, 115 Sigourney St., Hartford
8671	Stevens-Duryea 43, 22693, '12	Louis A. Unger, 56 Garfield Ave., Danbury
8689	DeTamble 26, 1228, '11	Ernest Ott, 99 Hill St., Shelton
8705	Buick 28, 947, '10	W. R. Stillman, Wait St., Hamden
8708	Hupmobile 16, 8806, '11	Evelyn K. West, Washington Depot
8723	Buick 25, 11971, '13	Wm. B. Meyer, 57 Ann St., Bridgeport
8734	Ford 22, 316318, '14	Edwin L. Stevens, Rowayton
8754	Ford 22, 147607, '13	M. J. Mulcahy, Walter Ave., West Hartford
8774	Overland 27, 10105, '15	Harry T. Mason, Watertown
8794	Reo 25, 46430, '13	Mrs. Alice Parrott, 684 Long Brook Ave., Stratford
8798	Overland 25, 591757, '12	Wm. E. Stanton, 7 Winsted Road, Torrington
8804	Cadillac 22, 11052, '12	Chas. E. Lamb, 70 Pearl St., Norwich
8836	Ford 22, 151311, '13	Chas. A. Hahberg, 310 Main St., Norwich
8837	Chalmers 38, 585, '13	William A. Tracy, South Cove
8846	Chalmers 28, 22244, '12	Morton P. Tibbals, 16 Wharf St., Milford
8854	Kissel 82, 7079, '12	Benj. F. Richards, 65 Main St., West Haven
8858	Olds 35, '09	D. W. Williams, 24 Monroe Street, New Britain
8875	Ford 22, 81676, '12	Horace P. Nichols, R. F. D. 4, Bridgeport
8889	Hupmobile 16, 29210, '13	John A. Walz, 468 Main St., Norwich
8893	Chalmers 29, 42122, '15	Paul F. Schuman, 244 Fairfield Ave., Hartford
8897	Buick 22, '13	C. E. Wood, 11 Main St., Southington
8901	Buick 22, 129654, '15	Frederick A. Morrell, 99 South Main St., Putnam
8912	Cadillac 31, 12787, '15	Louis M. Rosenbluth, 264 Dwight St., New Haven
8941	Buick 22, 19001, '10	A. B. Wood, 68 Farmington Ave., Hartford
8954	Maxwell 25, 77593, '12	Bernard S. Taylor, 172 White St., Danbury
9041	Ford 22, 22917, '14	Alfred R. Woodward, Jr., 68 Rockwood Ave., Ansonia
9059	Maxwell 12061, '11	The Wheeler & Howes Co., Congress St., Bridgeport
9063	Hudson 25, 160430, '12	J. Telford, 168 Willow St., Waterbury
9066	E. M. F. 25, 12222, '10	Walter E. Scofield, The Cove, Stamford
9068	Buick 22, 2449, '14	Frank G. Park, Noank, Conn.
9080	Buick 22, 791, '14	Edw. R. Smith, Byron Park, Ridgefield
9084	Ford 22, 19265, '10	Mrs. H. F. Walters, 1303 W. Chapel St., New Haven
9099	Dodge 24, 2110, '15	Geo. J. Lacourse, 110 South St., Bristol
9102	Chalmers 29, 48039, '15	Dr. F. M. Wilson, 834 Myrtle Ave., Bridgeport
9109	Ford 22, 35786, '14	Jerre Roy, 839 Main St., Torrington
9111	Packard 19, 11822, '10	Irving G. Rickey, 186 Sherman Ave., New Haven
9121	Cadillac 25, 94585, '09	Frank E. Plumb, 827 Lafayette St., Bridgeport
9137	E. M. F. 25, 19860, '11	Clarence B. Atkins, 42 Stewart St., Bristol
9187	Overland 25, 71696, '15	L. D. Curtis, 250 Waldemere Ave., Bridgeport
9211	Ford 22, 88916, '12	Ralph G. Richardson, 66 Sheffield St., Waterville
9249	Crow 25, 5756, '14	Walter E. Petrie, 196 Blatchley Ave., New Haven
9253	Stevens-Duryea 43, 25385, '11	A. U. Smith, Bridge St., Saugatuck
9341	Chalmers 40, 6825, '10	James H. Parish, 833 Humphrey St., New Haven
9342	Buick 25, 9174, '13	Ernest E. Parmelee, Guilford
9344	Imperial 22, 4756, '15	W. E. Wright, 611 Colorado Ave., Bridgeport
9346	Stearns 22, 203, '15	August Voigt, 153 West Main St., New Britain
9349	Cadillac 32, 87948, '13	Gail Q. Porter, 89 Migeon Ave., Torrington
9428	Palmer-Singer 38, '13	Wm. H. Ryan, 39 Fairfield Ave., South Norwalk
9432	Ford 22, 28125, '11	A. E. Wilkinson, 60 Martin Terrace, Bridgeport
9450	Locomobile 32, 2474, '09	James C. Wilson, Jr., Round Hill Road, Greenwich
9474	Cadillac 31, 8474, '15	S. H. Rundie, 374 Main St., Danbury
9496	Cadillac 28, 1014, '10	Mike Dubatsky, 188 Lewis St., Naugatuck
9505	Ford 22, 88540, '12	Edmund Tomson, 191 Maple St., Seymour
9534	Buick 22, 126963, '15	O. F. Monahan, Hotchkiss School, Lakeville
9540	Buick 22, 9645, '10	Chas. F. Roswell, Southbury
9541	Indian 7, 90F643, '14	Weed Chain Tire Grip Co., Conn. Ave., Bridgeport
9556	Paige 25, 15341, '14	F. J. Vail, Guilford
9585	Oakland 32, 4329, '10	W. E. Russell, 88 Trumbull Ave., Milford
9596	Franklin 28, 3306, '08	J. W. Whipple, Abington
9617	R. C. H. 16, 4590, '13	Edwin B. Yale, Colony St., Yalesville
9626	Cadillac 31, 18550, '15	R. T. Jones, South Willington
9629	Cadillac 29, '08	Isidoro Testori, Guilford
9633	Buick 22, 136621, '15	E. J. Leavenworth, 56 Elizabeth St., Derby
9644	Ford 22, 502866, '14	Andrew Mahan, Pouquonock
9658	Buick 22, 10912, '13	Richard A. Ray, 231 College St., Middletown
9685	Olds 19, 85938, '13	Louis F. Mignerey, 7 Granville Ave., Danbury
9701	Palmer-Singer 57, 6263, '12	Chas. F. Williams, Stonington
9702	Benham 33, 1073, '14	Chas. F. Williams, Stonington
9707	Studebaker 27, 109654, '13	John H. McArdle, Imperial Ave., Westport
9716	Regal 22, 6977, '13	G. D. Plancon, 915 E. Main St., Bridgeport
9720	Alpens 2, 8944, '18	E. L. Welch, Hamden
9759	Overland 27, 18612, '14	Victor W. Page, 4 Arnold Court, Bristol
9764	Chevrolet 21, 1221, '15	Max Warsbow, 120 Myrtle Ave., Bridgeport
9767	Cadillac 32, 57548, '11	G. L. Randall, 89 W. Town St., Norwichtown
9784	Reo 27, 60913, '14	Libbie Tanner, 85 Butler St., Meriden, Conn.
9790	Mitchell 33, 22750, '12	Wilbert Sanford, 1074 Noble Ave., Bridgeport
9835	Hudson 22, 2907, '11	Mrs. John Schott, 50 Leavenworth St., Waterbury

# A. E. Woodford, Public Liability and Surety Bonds

## PLEASURE CARS

9856	Buick 22, 7082, '13	D. C. Patterson, 819 Myrtle Ave., Bridgeport
9858	Buick 22, 19204, '10	Charles W. Reade, 846 Sherman Ave., New Haven
9860	Hudson 29, 31319, '15	Herman Pauli, 55 Sound View Dr., Greenwich
9870	Buick 22, 116488, '15	Chas. D. White, 248 Broadway, Norwich
9879	Cadillac 25, 17109, '09	J. L. Warner, Forestville
9881	Overland 25, _____, '18	Harry C. Post, 41 Euclid Ave., Waterbury
9901	Buick 22, 120, '11	E. A. Wallace G. Wallison, Southbury
9988	Mitchel 25, 61167, '15	E. A. Young, 119 Bedford St., Stamford
9986	Cadillac 82, 30819, '11	Wm. A. Pitcher, 184 Prospect St., Norwich
9996	Maxwell 16, 72, '07	Ebenezer Morgan, 60 E. Main St., Mystic
10002	Ford 22, 413870, '14	Richard L. Swain, 306 Golden Hill St., Bridgeport
10004	Stanley 20, _____, '10	F. J. Fitzgerald, Main St., Hazardville
10010	Cadillac 81, 139985, '15	Wm. J. O'Brien, 458 Main St., Stamford
10018	Oakland 25, 11026, '11	Stephen Rose, Mansfield
10038	Maxwell 28, 87921, '12	John M. Worth, Hoyt St., Springdale
10043	Cadillac 82, 39110, '12	Edw. E. Thomas, Smith St., New Canaan
10070	Reo 25, 92764, '11	H. E. Olmsted, Ensign St., Silver Lane
10071	Cadillac 10, 452, '07	Horace G. Wheeler, 58 West St., Seymour
10077	Firestone 27, 515, '11	Domenico Tramonte, 5 Charlotte St., Hartford
10096	Cadillac 82, 49021, '14	John A. Wood, 175 Vine St., Hartford
10104	Ford 22, 29548, '14	Frederick L. Carter, South Windsor
10117	Maxwell 20, 22036, '14	G. A. Stafstrom, 9 Glen Ridge, Waterbury
10119	Buick 22, _____, '14	Dr. F. W. Walsh, 25 Elm St., Rockville
10132	Ford 22, 110184, '12	Nathan B. Stone, 7 West Park Ave., New Haven
10149	Hudson 22, 3357, '11	H. B. Tolles, 19 William St., Ansonia
10181	Reo 9, 4334, '01	H. E. Tolles, 19 William St., Ansonia
10152	Buick 28, 817, '13	Geo. B. Wallis, 175 State St., Bridgeport
10200	Kenwill 40, 8, '09	Gordon Williams, Mt. Carmel
10203	Ford 22, 399659, '14	Henry M. Taylor, R. F. D. No. 19, Danbury
10215	Cadillac 82, 95856, '14	Geo. C. Pruton, 193 Broadway, Norwich
10219	Rambler 40, 20601, '10	Michael Quaka, 844 Pembroke St., Bridgeport
10260	Studebaker 19, 427312, '15	Chas. S. Nash, Ridgefield, Conn.
10284	Ford 22, 289744, _____	Chas. M. Potter, Guilford
10288	Stanley 10, 5428, '10	Homer C. Roberts, East Hartford
10333	Ford 22, 453858, '14	Francis J. Rice, 22 Griffin Ave., Danbury
10342	Overland 27, 5390, '14	Herbert E. Prentice, Mohegan Ave., New London
10350	Ford 22, 40888, '11	Chas. H. Warner, 82 Oak St., Naugatuck
10358	Chalmers 25, 23408, '12	Mrs. Henry Smith, Loomis St., Norwalk
10362	Hudson 22, 15229, '11	Timothy O'Donnell, Greenwood Road, Norfolk
10383	Marathon 19, 4297, '13	Bessie A. Shephard, 171 Lenox St., New Haven
10402	Ford 22, 183514, '18	Adolf Michaelis, 287 Pearl St., Torrington
10412	Buick 22, 137358, '16	Geo. H. Zink, Jr., 1021 Central Ave., Bridgeport
10426	Maxwell 20, 54000, '15	Ira C. Tucker, Chester, Conn.
10429	Metz 22, 26701, '14	Edward A. Stevens, 1223 Quinipiac Ave., Haven
10439	Packard 40, 10578, '10	Wm. Westerman, 400 North Main St., Ansonia
10448	Paige 22, 7909, '13	Robert C. Read, 21 Montgomery St., Danbury
10450	Buick 22, 8057, '10	Chas. Reynolds, 1-3-5 Hopsen Ave., Waterbury
10460	Little 19, 2524, '12	Henry W. Tyrrell, 25 Woodruff St., Hartford
10479	Stanley 10, 7024, '13	Albert E. Whitlister, 113 Woodland St., Bristol
10496	Franklin 31, 21138, '15	Aug. Soderholm, 453 Maplewood Ave., Bridgeport
10508	Olds 32, 57503, '09	D. W. Pepper, Sr., Treadwell Ave., New Milford
10520	Metz 22, 31537, '15	Wm. D. Tripp, Spring St., Windsor Locks
10545	Hudson 29, 83312, '15	A. E. Pickett, 38 Derby Ave., Seymour
10546	Reo 25, 234872, '11	R. E. Parsons, 765 Myrtle Ave., Bridgeport
10580	Columbia 38, 96176, '12	Timothy O'Rourke, 91 Scovill St., Waterbury
10598	Buick 25, 6558, '13	Geo. W. Seaton, 30 Kenilworth St., Waterbury
10613	Ford 22, 220325, '13	Geo. C. Siebert, 25 Autumn St., Bridgeport
10615	Cadillac 81, 17984, '15	Miss F. L. Olney, 117 Washington St., Hartford
10628	Cadillac 82, 61126, '13	Vincent T. Meany, 203 Main St., Danbury
10638	Atlas 24, 656, '09	Chas. T. Pierce, Riverside
10634	Ford 22, 398519, '14	Mrs. E. Blanche Wormwood, River St., Deep River
10647	Studebaker 19, 415223, '14	Anne Selleck, Westport
10658	Ford 22, 867962, '14	Hiram Slocum, 921 Madison Ave., Bridgeport
10678	Cadillac 28, 16979, '10	William Waldron, 140 Franklin Ave., Hartford
10713	Winton 48, 16662, '14	C. C. Snekeder, 90 Prospect St., Plantsville
10717	Overland 27, 107, '15	Mark Ryder, Hotel Gayden, New Haven
10788	Oakland 28, 430031, '14	Walter H. Robinson, 64 Elm St., Rockville
10792	Ford 22, 678175, '15	United Electric Light & Water Co., Waterbury
10806	Kissel 32, 15399, '14	Byron E. West, R. D., Burnside
10838	Ford 22, 658939, '15	Edward Tredennick, Coe Avenue, Meriden
10859	Buick 25, 12998, '13	Mrs. Nellie C. Flagg, 412 W. Main St., Waterbury
10870	Ford 22, 248561, '18	Chas. A. Hollister, 9 Clifton Ave., Waterbury
10909	Studebaker 19, 5423, '18	A. Pious, 83 De Forest Ave., Bridgeport
10916	Case 25, 23028, '14	Wm. Granoff, 130 Asylum St., New Haven
10927	E. M. F. 25, 40556, '12	Merritt W. Rundle, 885 Main St., Hartford
10928	Buick 28, 968, '11	W. A. Mattland, 400 Prospect St., Torrington
10948	Palmer-Singer 28, 8828, '09	H. L. Morehouse, 1285 Fairfield Ave., Bridgeport
10986	White 22, 17014, '13	Peter T. McNerney, 96 Gilbert Ave., New Haven
10988	Kissel 25, 16048, '15	Edward M. Yeomans, Andover
11016	Mitchell 28, 11716, '10	Claude N. Phillips, 294 Walnut St., Waterbury
11044	Ford 22, 180628, '12	Geo. W. Winslow, East Killingly
11051	Buick 22, 142476, '15	Mrs. Elizabeth B. Hitchcock, Greenwich
11076	Ford 22, 177988, '13	Geo. Heintz, 53 Center St., Willimantic
11080	Buick 22, 17239, '10	Delos W. Rich, Green St., Rockville
11098	Ford 22, 686413, '15	Wm. J. Mahen, 12 Ward St., Rockville
11097	Studebaker 29, 614188, '15	Smith Brothers, Beacon Falls
11102	Ford 22, 645288, '15	Dr. Chas. W. Roberts, 145 Vine St., Hartford
11128	Jackson 25, 18875, '18	Frank T. Preston, 46 Broad St., Danielson
11148	Marion 25, 6329, '12	Dr. H. J. Reilly, 89 Beacon St., Hartford
11162	Ford 22, 228879, '18	F. W. Wakefield, 82 Wakefield Ct., New Britain
11167	Ford 22, 526854, '14	Geo. S. Stratton, Main St., So. Meriden

# A. E. Woodford, Accident and Health Insurance

## PLEASURE CARS

11162	Mitchell 22, 22321, '12	Henry A. Gould, 69 Walnut St., New Britain
11166	Ford 22, 22321, '12	Chas. L. Smalley, Stepey Depot
11167	E. M. F. 25, 22725, '11	John E. Vaughn, 76 McKinley Ave., Norwich
11170	Herrf Brooks 82, —, '15	Geo. D. Roberts, 471 Stratford Ave., Bridgeport
11196	Mitchell 88, 24061, '12	F. M. Roscoe, Spruce St., Southport
11211	Jackson 82, 12230, '12	Geo. S. B. Leonard, Main St., Mystic
11212	Chalmers 22, 36815, '14	Jos. A. Noble, 150 Orange St., New Haven
11227	Kissel 81, 25124, '15	Silver Lane Fickle Co., Silver Lane
11248	Hudson 22, 6752, '10	W. J. Soudant, Main St., Collinsville
11251	Ford 22, 22856, '10	Arthur B. Russell, 66 Admiral St., New Haven
11272	Studebaker 19, 427500, '15	A. Lovenbein, 47 Allyn St., Hartford
11285	Chalmers 25, 28774, '11	Charles Cook, Collinsville
11318	Chalmers 28, 28769, '12	M. M. Paklin, 732 State St., New Haven
11820	Ford 22, 827669, '14	T. F. Walsh, 81 Eighth St., Derby
11321	Ford 22, 285080, '18	Edward B. Thomas, Smith St., New Canaan
11851	Ford 22, 680780, '15	Alice B. White, Clinton
11362	Pope Hartford 29, 15509, '13	Mystic Woolen Co., Old Mystic
11374	E. M. F. 25, 40241, '12	F. A. Wecke, Leroy Ave., Darien, Conn.
11880	Buick 22, 108247, '15	Linus Wood, Sound Beach
11835	E. M. F. 25, 22028, '11	E. W. Seeley, Roxbury
11898	Ford 22, 279673, '14	Louis E. Walker, 81 Floral Ave., No. Grosvenordale
11403	Chevrolet 21, 768, '14	Martin F. Tracy, 1825 Stratford Ave., Bridgeport
11409	Ford 22, 254165, '13	Elmer D. Recor, 285 High St., New Britain
11415	Detroit 18, 2090, '13	Geo. C. Neal, Evergreen Ave., Hamden
11416	Cadillac 25, 1232, '09	Wm. Fred Wood, Brookfield
11417	Buick 25, 471, '11	Geo. G. Whitmore, Maromas St., Middletown
11428	Hudson 25, 17997, '12	John H. Gregg, 68 Grand St., Suffield
11435	Studebaker 19, 410245, '14	S. Rieser, 81 Union St., Middletown
11447	Cadillac 32, 98146, '14	Mrs. W. G. Sumner, 240 Edwards St., New Haven
11454	Ford 22, 104688, '12	Geo. Rundel, 85 George St., Danbury
11457	Ford 22, 589020, '15	R. D. Martin, M. D., 1192 Broad St., Bridgeport
11475	Ford 22, 258626, '13	Lewis C. Woodruff, Washington
11491	Special 40, 1, '08	Casper D. Wallace, 178 Artic St., Bridgeport
11497	Ford 22, 303583, '14	Tracy B. Perkins, Killinworth, Madison
11501	Ford 22, 322268, '14	John P. Roche, Gaylordsville
11506	E. M. F. 25, 82640, '12	Walter R. Main, 323 Main St., West Haven
11508	Ford 22, 528222, '15	Burton W. Spencer, 53 Wilcox Ave., Meriden
11510	Reo 27, 56127, '15	LeRoy P. Tucker, 255 Summer St., Bristol
11518	Jeffrey 22, 45357, '15	Francis B. Scovill, Box 80, Higgansum
11519	Ford 22, 52147, '11	J. H. Tredinnick, 70 Stafford Ave., Forestville
11522	Ford 22, 181185, '12	Ernest I. Spoor, 129 Prospect St., Bristol
11523	Stanley 25, 6445, '12	Armand Schuppach, 150 Silver St., Waterbury
11551	Overland 25, 24830, '13	Walter Roberts, Silver Lane
11556	Dodge 24, —, '15	P. A. Suggre, Albany Ave., Hartford
11576	Overland 25, 15678, '15	C. H. Williams, 80 Main St., Thomaston
11584	Cole 43, 14856, '14	M. E. O'Sullivan, 8 Delay St., Danbury
11591	Overland 22, 611868, '15	Fiske Bros. Ref. Co., 24 State St., New York
11593	Ford 22, 698086, '11	Geo. W. Merwin, 22 Eld St., New Britain
11602	Saxon 19, 492, '15	C. Ames Merritt, 50 Lake Ave., Danbury
11610	Overland 27, 2162, '15	C. A. Seifert, Balls Pond, New Fairfield
11611	Fulmar 32, 8692, '13	Mrs. N. J. Nelson, 708 East St., New Britain
11617	Correjas 28, 1202, '12	Wm. T. Manning, 89 Ray St., Waterbury
11620	Buick 22, 8798, '09	S. B. Overlock, M. D., Pomfret
11630	Buick 22, 317594, '15	Herbert C. Welden, 122 Church St., Willimantic
11648	Ford 22, 482804, '15	Edwin Taylor Lumber Co., Charter Oak Ave., Hartford
11692	Ford 22, 183559, '13	D. C. Y. Moore, Johnson Block, So. Manchester
11722	Overland 27, 808292, '15	L. S. Miller, Sound Beach
11727	Corbin 32, —, '12	Howard A. Walker, Main St., Glastonbury
11741	Buick 22, 7712, '10	Niels P. Nielsen, 112 Admiral St., West Haven
11752	Reo 25, 33675, '13	C. Franklin Pierce, 1097 Chapel St., New Haven
11758	Staver 82, —, '13	George P. King, East St., Suffield
11765	Maxwell 25, 100773, '13	Seth L. Pierrepont, Ridgefield
11767	Stoddard 25, 880, '13	Oscar Noren, 71 Robert St., New Britain
11772	Ford 22, 360898, '14	Elsie M. Proppert, West Suffield
11779	Warren 22, 25, 926, '10	H. H. Tomlinson, Westville
11799	Buick 22, 14520, '14	Florence M. Vroman, Brookfield
11807	Locomobile 22, 450, '05	Howard Tryon, South Main St., So. Manchester
11821	Stanley 20, 4841, '09	Frank S. Platt, 1455 Chapel St., New Haven
11843	Studebaker 19, 430991, '15	R. L. Wilcox, 77 Buckingham St., Waterbury
11884	Buick 33, 128599, '15	Chas. A. Curtiss, Union St., Thomaston
11890	Ford 22, 154302, '12	Wheeler & Howes Co., Congress St., Bridgeport
11891	Cadillac 32, 91927, '14	M. B. Ryan, R. F. D. No. 2, Milford
11896	Ford 22, 560056, '15	Wm. J. Nixon, 145 Hoadley St., Naugatuck
11910	Hudson 29, 84574, '15	Rufus Todd, Ridgefield
11925	Buick 25, 1180, '12	Frank E. Ramsdell, West Thompson
11932	Ford 22, 270585, '13	E. H. O'Neill, R. F. D., Woodbury
11942	Ford 22, 210192, '13	Walter E. Fuller, 44 Waterbury St., Waterbury
11954	Cadillac 28, 21289, '10	Jacob Pechaski, R. F. D. No. 1, New Milford
11955	Mitchell 28, 15093, '10	Chas. W. Moyer, 51 Oak St., Southington
11957	Stanley 10, 6075, '11	Wm. Newbury, 18 Latham St., Croton
11971	Ford 22, 809940, '14	W. H. Prothero, 51 Greene Ave., Norwich
11972	Ford 22, 89048, '12	L. L. Turner, Cutlery Ave., South Meriden
11977	Stearns 45, 8248, '11	Ernest A. Zaugg, 78 Talcott Ave., Rockville
11980	Oakland 25, 5660, '12	Charles J. Rockwell, 87 Chestnut Ave., Danbury
11987	Flanders 20, 69384, '12	J. C. Thompson, R. F. D., Unionville
11996	National 24, 9171, '14	Ernest A. Zaugg, 78 Talcott Ave., Rockville
11998	Ford 22, 819, '11	Charles J. Rockwell, 87 Chestnut Ave., Danbury
12015	Reo 25, 88950, '12	J. C. Thompson, R. F. D., Unionville
12024	Ford 22, 02501, '12	H. M. Scribner, 259 Burnside Ave., East Hartford
12040	Mitchell 33, 5581, '12	Elliott M. Peck, Newtown
12054	Stanley 10, 6884, '12	D. B. Neth, 50 Elmwood Ave., Waterbury

## A. E. W. stands for prompt and satisfactory adjustments

### PLEASURE CARS

12068	Overland 19, 19480, '10	William Schmidt, 1188 Main St., Fairfield
12069	Metz 22, —, '16	Charles Trombly, Gardner St., Warehouse Point
12070	Ford 22, 69402, '16	C. N. Woodford, 284 Church St., Naugatuck
12071	Ford 22, 62070, '15	George H. Yutzler, Greenwood Road, Norfolk
12094	Buick 22, 22394, '10	Orlando Ransom, 24 North Park St., Rockville
12099	Ford 22, 632770, '15	C. W. and E. J. Tryon, 163 Church St., Willimantic
12164	Buick 22, 6307, '14	Theo. D. Marshall, Glasgow
12162	Maxwell 22, 42774, '16	Jas. A. Willinson, 93 Montauk Ave., New London
12171	Ford 22, 660676, '15	Arthur C. Thus, Washington
12178	Stevens-Duryea 36, 15037, '09	Geo. Wigglesworth, Naugatuck
12189	Ford 22, 60198, '11	Geo. Noble, 69 Rubber Ave., Naugatuck
12206	Marion 27, 36170, '12	Walter S. Torrance, D.D. St., 2 Valley View, Derby
12226	Overland 26, 611979, '11	Willis O. Perkins, R. F. D. 1, Litchfield
12228	Jackson 32, 7171, '10	T. J. Stone, 163 Mison Ave., Torrington
12229	Haynes 32, 4278, '12	Michael Walsh, R. F. D., Lakeville
12248	Buick 22, —, '10	Wm. E. Burke, Boston Post Road, Saybrook
12264	Cadillac 31, 9266, '16	Lucile E. Shelton, 166 Prospect Ave., Shelton
12268	Cadillac 32, 3313, '14	A. R. DeWolf, Grand St., Niantic
12271	Ford 22, 146642, '13	C. M. Taylor, State and Main Sts., New London
12273	Cadillac 31, 14205, '16	Frank B. Ricketson, Taftville
12319	Ford 22, 327228, '14	Wm. A. Traver, Main St., Plymouth
12324	Buick 22, 636, '13	Mrs. John C. Serre, 150 White St., Danbury
12326	Ford 22, 60766, '11	Geo. C. Ives, Litchfield
12326	Buick 22, 5759, '12	Earl T. Whiteman — R. A. Seger, Unionville
12336	Ford 22, 448221, '14	John J. Shanley, 27 Chestnut St., West Haven
12359	Overland 26, 10265, '12	Walter Turner, 431 Woodstock Ave., Putnam
12372	Chalmers 36, 46095, '16	W. F. White, Belle Haven, Greenwich
12374	Buick 22, —, '14	Thos. S. McGinley, 46 Jay St., New London
12382	Reo 27, 46557, '13	Annie Terry, 782 Norman St., Bridgeport
12388	Empire 19, 2286, '12	L. F. Slocum, 396 Sigourney St., Hartford
12393	Ford 22, 241, '13	Martin E. Broderick, 202 Enfield St., Thompsonville
12396	Ford 22, 658878, '13	W. B. Glover, Newtown
12398	Overland 26, 11113, '12	Frank E. Osborne, Warehouse Point
12405	Studebaker 29, 602612, '15	D. B. Dickinson, Main St., Cobalt
12410	Indian —, 563714, '13	Alva W. Plumb, 82 Elm St., New Britain
12422	Ford 22, 104612, '11	Jos. Von Tobel, 259 Prospect St., Torrington
12424	Cadillac 32, 71843, '12	Dr. W. S. Randall, 241 Coram Ave., Shelton
12429	Paige 22, 1802, '12	Frederick L. Tolles, 40 West Main St., Terryville
12430	Ford 22, 602736, '16	Adolf Eagle, 35 South Eagle St., Terryville
12436	White 22, 23042, '16	Samuel M. Prentiss, 23 Mason St., New London
12459	Chalmers 29, 44160, '16	Geo. Zunner, 186 High St., Bridgeport
12462	Ford 22, 90116, '12	Stanley D. Olmstead, Wilton
12466	E. M. F. 25, 10002, '10	Arthur T. Platt, 299 Nichols St., Bridgeport
12469	Metz 22, 24157, '13	James S. Wadhams, R. F. D. No. 1, Torrington
12479	Ford 22, 439132, '14	Geo. S. Parsons, Thompsonville
12497	Perry 28, 308, '10	John J. Ruess, 649 Houstonic Ave., Bridgeport
12500	Ford 22, —, '14	John J. Mehegan, 10 Congress St., Hartford
12606	Buick 32, 8180, '10	E. A. Pequinney, Gay St., Sharon
12623	Overland 26, 65481, '12	G. H. Roberts, 699 Washington St., Norwood, Mass.
12649	Buick 22, 1231, '12	Chas. M. Richmond, Noroton
12652	Locomobile 48, —, '12	The Gallagher Bldg. Co., 257 Courtland St., Bridgeport
12653	E. M. F. 26, 38146, '12	H. P. Mansfield, Ridgefield
12654	Buick 22, 122158, '16	F. W. Seymour, 34 Balmforth Ave., Danbury
12656	Ford 22, 699172, '16	Arthur T. Grosvenor, Abington
12656	Thomas Det. 46, 1764, '08	Albert J. Bahnsen, 1575 State St., New Haven
12657	Chevrolet 21, 987, '16	F. J. Dahill Co. Inc., 217 Water St., New Haven
12662	Packard 40, 16438, '10	Frank Miller, 540 Brooklawn Ave., Bridgeport
12664	Overland 26, 132062, '11	Geo. F. Winslow, 22 Windsor St., Meriden
12682	Corbin 36, 2066, '12	B. W. Whiteside, Belle Island, South Norwalk
12688	Maxwell 16, 6705, '08	C. C. Riggs, 276 South Main St., Wallingford
12690	Buick 25, 11311, '13	F. V. Phelan, 69 Oakland St., Manchester
12616	Overland 19, —, '11	Halvor S. Broadwell, Hartford
12621	Chalmers 45, 26896, '13	C. L. Penfield, 63 Randolph Ave., Meriden
12622	Stevens-Duryea 36, 12231, '09	Cornelius A. O'Connell, 69 Campbell Ave., W. Haven
12637	Metz 22, 18178, '12	Chas. L. Hohman, Georgetown
12638	Overland 26, 42923, '13	H. H. Tibken, 44 Pendleton St., New Haven
12642	Ford 22, 26479, '13	Frederick F. Scoville, Plainville
12663	Regal 22, 3667, '12	C. B. Platt, 372 Shelton Ave., New Haven
12663	Reo 26, 47628, '13	H. L. Walker, Main St., Portland
12666	Buick 22, 858, '10	Hollister Sage, 3 Oakville Ave., Waterbury
12667	Pope Hartford 25 —, '09	Henry M. Mousman, 26 Putnam St., Hartford
12678	Knox 49, 324, '12	Henry Weyand, 340 Piedmont St., Waterbury
12679	Studebaker 19, 305604, '13	Leila M. Smart, 24 Sison Ave., Hartford
12680	Ford 22, 439683, '14	Mrs. W. J. O'Brien, 60 North Main St., Windsor Locks
12686	Reo 25, 28665, '10	D. B. Niles, 78 Church St., Hartford
12688	Reo 27, 6293, '14	George K. Vernon, Rainbow
12693	Reo 18, 10951, '08	Warren H. Pepper, 362 Warren St., Bridgeport
12704	Ford 22, 126709, '12	Clarence T. Wilcox, 6 Longworth Ave., Middletown
12706	Overland 27, 32792, '14	Edward C. Williams, Salisbury
12709	Regal 22, 3369, '12	Mrs. Frank R. Young, 100 Garfield Ave., Danbury
12741	Buick 22, 160418, '10	Amos M. Paine, South Woodstock
12766	Overland 27, 60166, '12	Wm. A. Seide, State St., Westport
12769	Stanley 20, 6581, '12	Herbert A. Purrington, Pequabuck
12762	Caterac 25, 1096, '09	Wm. O'Brien, 136 Retreat Ave., Hartford
12765	Reo 27, 65194, '14	P. J. Wind, 186 Burnside Ave., Hartford
12783	Ford 22, 30482, '13	Jos. S. Ruffness, 122 Capen St., Hartford
12805	Pope Hartford 29, 15646, '18	Helen H. Rice, Pleasant Valley
12810	Pope Hartford 45, 12210, '12	A. L. Troup, 889 St. Ronan St., New Haven
12822	Ford 22, —, '10	Jos. F. Rastavsky, 219 Main St., Derby
12825	Overland 27, 16340, '16	Frederick W. Warsabe, Washington
12827	Ford 22, 367662, '14	Ward Potts, 96 Holabird Ave., Winsted

A. E. Woodford, Insurance, 803 Main St., Hartford, Conn.

PLEASURE CARS

12888	Ford 22, 91442, '12	W. W. Paddock, Cromwell
12889	Ford 22, 180680, '13	Jas. M. Preston, R. F. D., Broad Brook
12884	Jackson 32, 7789, '10	Gaetano Tiberio, Boardman
12889	Oakland 27, 9565, '12	Kolman Luria, 297 Main St., Ansonia
12860	Ford 22, 356006, '12	H. W. Vaughn, 146 Vine St., Bridgeport
12862	Maxwell 25, 2062, '11	Irvin N. Tibbels, Chatham
12874	Pratt 28, 1316, '11	C. V. Young, East Farms, Wallingford, Conn.
12876	Buick 22, 5098, '12	Geo. O. Wilcox, West Suffield
12887	Studebaker 19, 440185, '15	Jos. P. Kelly, Oak St., Windsor Locks
12889	Overland 27, 37668, '14	Mary L. Olmstead, Main St., Ridgefield
12897	Overland 25, 691092, '18	Fred A. Wilcox, 80 Blake St., Torrington
12908	Selden 36, 109V, '10	James M. Tomney, Stanwich Road, Greenwich
12917	Ford 22, 454344, '14	Elsie M. Potter, North Windham
12925	Ford 22, 300828, '14	Geo. E. T. Travis, 15 Orchard St., Danbury
12938	Cadillac 32, 35087, '12	Peter J. Plunkett, 21 Burton St., Hartford
12943	Ford 22, 399814, '14	Nicolai Yorgensen, 61 Elm St., Ansonia
12945	Overland 25, 14849, '15	C. F. Riecker, 51 Broad St., Plainville
12954	Ford 22, 310215, '13	Frank C. Rocowick, Rockfall
12967	Overland 28, 54629, '11	Terence S. McDermott, 1334 Chapel St., New Haven
12981	Locomobile 32, 6172, '11	Woodruff Leeming, Oenoke Ave., New Canaan
13006	Mercedes 32, 7862, '05	Edw. Shearson, Field Point Park, Greenwich
13014	Benz 20, 7651, '11	Grace N. Porter, 198 Dixwell Ave., New Haven
13018	Stoddard-Dayton 25, 3724, '10	Wm. E. Wesson, 56 Henry St., Stamford
13022	Buick 22, 180, '13	Edw. B. Wusterbarth, 46 Cook Ave., Meriden
13024	Ford 22, 71307, '12	Tracy, Robinson & Williams Co., 78 Asylum St., Hartford
13028	Ford 22, 15, '10	Chas. E. Martin, 56 Irving St., Hartford
13040	Ford 22, 155000, '13	Wallace N. Royden, 6 Read St., Milford
13042	Saxon 11, 3891, '16	Arthur Rochette, Main St., Chester
13054	Ford 22, 199631, '13	Augustus Boucar, Mansfield Center
13055	Maxwell 16, 11280, '11	Mrs. W. A. Parsons, 757 Main St., Winsted
13056	Oldsmobile 19, 72431, '15	C. G. Newberry, Watertord
13067	Maxwell 12, 1006, '09	Joe Wevira, 46 Rose St., Hartford
13069	Cadillac 32, 50099, '11	Frank N. Prior, South Windsor
13070	Buick 22, 9431, '14	Benj. H. Mead, Oak St., New Canaan
13084	Ford 22, 138446, '13	Jacob Rau, 825 Munson St., New Haven
13088	Cadillac 32, 52930, '11	Owen Martin, 26 Shultas Place, Hartford
13090	Ford 22, 71172, '15	Tony Pescador, Kent
13099	Ford 22, 230761, '13	Anna J. Frick, Kensington
13099	Ford 22, 280761, '13	Herbert E. White, 27 Maple St., New Britain
13109	Hudson 22, 9459, '11	Harry Caswell, Blythwood, Greenwich
13121	Ford 22, 146597, '13	Willard H. Woodard, Hazardville
13126	Chevrolet 21, 1164, '14	W. J. Trotter, 151 Main St., So. Manchester
13127	Ford 22, 164897, '13	Geo. G. Young, 462 Washington Ave., W. Haven
13136	Cadillac 32, 98859, '14	Geo. Frisavage, 131 Highland Ave., Waterbury
13147	Ford 22, 35424, '14	E. Lantow, 2 Prospect St., Stamford
13160	Packard 40, 21135, '12	Miss Anna F. Workman, 89 Prospect St., Torrington
13167	Ford 22, 300739, '13	Wm. B. Owens, Henry St., Greenwich
13155	Jackson 26, 13124, '12	F. R. Turkington, E. Morris
13185	Stanley 22, 4768, '10	Benjamin B. Robbins, 39 Main St., Bristol
13199	Ford 22, 250714, '13	Elias B. Falmer, Sharon
13202	Pope Hartford 36, 11130, '12	Jas O'Loughlin, 766 Main St., Hartford
13203	Ford 22, 227218, '13	McLeod C. Wilson, 1027 Farmington Ave., W. Hartford
13204	Buick 22, 10789, '10	Harry L. Prior, 194 Atlantic St., Stamford
13207	Maxwell 22, 1657, '10	Chas. A. Rossberg, 127 Oakland Ter., Hartford
13225	Buick 32, 6200, '10	L. F. Malby, 206 Cooke St., Waterbury
13229	Ford 22, 61498, '11	Clinton J. Morse, 21 Broad St., Plainville
13236	Ford 22, 189884, '13	Warren E. Mitchell, Southbury
13241	Columbia 28, 3220, '09	Mrs. E. M. Loomis, Granby
13243	Reo 25, 39298, '12	W. W. Thompson, Warehouse Point
13244	Ford 22, 681478, '15	Allyn J. Woodworth, 18 Grant Ave., Thompsonville
13257	Reo 25, '11	Dwight E. Newberry, South Windsor
13264	Ford 22, 180092, '13	John H. Wideon, Main St., Windsor Locks
13268	Maxwell 16, 10663, '11	A. C. Rowley, Riverton
13272	Moore 32, 7287, '13	Harriet J. Mudge, Washington Ave., North Haven
13274	Cadillac 32, 54995, '11	Irwin L. Mills, Collinsville
13277	Stutz 45, 1169, '13	Mrs. Harry A. Reynolds, 118 Elisworth Ave., New Haven
13293	Maxwell 22, 5933, '11	Franklin H. Mayberry, 841 Main St., East Hartford
13314	Ford 22, 88544, '12	Jas. H. Rowlow, 33 Phoenix Ave., Naugatuck
13318	Ford 22, 370111, '14	Fred A. Wilbur, 52 Church St., Middletown
13318	Overland 27, 8014979, '15	Chas. J. Paloezi, Tripp St., Rockville
13322	Metz 29, '13	Willia D. Vars, Saybrook Point
13326	Buick 22, 3903, '08	C. A. Olson, R. F. D. No. 2, Bridgeport
13332	Reo 27, 67921, '15	Chas. F. Shambo, 21 Union St., Torrington
13340	Locomobile 32, 3272, '10	H. E. Hotchkiss, 60 Prospect St., Torrington
13341	Overland 30, 611753, '12	E. A. Oakes, Jr., 613 Laurel Ave., Bridgeport
13344	Chevrolet 21, 8332, '14	Arthur Phillips, Farm Road, Darien
13360	Buick 22, 17156, '10	Evens O. Parsons, Newfield Road, Torrington
13362	Thomas 36, 7290, '07	Arthur S. Pease, Ellington
13386	Buick 22, 14201, '10	Engene Wells, North Main St., East Hampton
13389	Ford 22, 32963, '14	Geo. E. Post, 125 Linden St., New Haven
13395	Buick 25 3494, '12	Wm. H. Pickett, 733 North Main St., Waterbury
13396	Little 19, 712, '12	Mrs. Florence Williamson, 1439 Main St., Stratford
13415	Chalmers 29, 44310, '15	Lee C. Robens, 185 Oxford St., Hartford
13418	Reo 27, 67495, '14	Fred G. Firtion, Broad Brook
13421	Ford 22, 33236, '11	Emil W. T. Sund, 157 Chestnut St., New Britain
13427	Studebaker 20, 4B5480, '14	Albert E. Berry, 482 Park St., Ext. New Britain
13428	Buick 33, 139684, '15	John M. Wadhams, Torrington
13433	Studebaker 19, 811446, '13	Luther C. Skinner, Rockville
13444	Ford 22, 37079, '15	Clarence H. Jones, 59 Grove St., Bridgeport
13450	Ford 22, 399620, '14	J. W. Parvis, 54 Division St., Stamford
13458	Cadillac 32 36089, '12	Albert W. Mattoon, Hotel Duncan, New Haven

# A. E. Woodford, Automobile Insurance

## PLEASURE CARS

13469	Ford 22, '14,	S. B. Taylor, Unionville
13470	Ford 22, 192684, '18,	D. B. Gilbert, 305 School St., Putnam
13476	Ford 22, 227821, '13,	Louis Silvernail, 216 Garden St., Hartford
13480	Ford 22, 185871, '13,	J. Varjensky, Hartsville
13483	Reo 27, 68589, '15,	W. F. Viering, Collinsville
13486	Overland 26, 8521, '13,	Frank Vonasek, Willington
13490	Autocar 12, 9024, '07,	John H. Quinn, 18 S. Governor St., Hartford
13501	Buick 22, 126286, '15,	C. P. Viets, East Granby
13505	Buick 22, 8847, '14,	Russell B. Thompson, Unionville
13507	Cadillac 32, 64862, '12,	Clarence A. Peter, Danielson
13508	Buick 22, 2343, '13,	Albert J. Wilton, Eagle St., Waterbury
13513	Ford 22, 177872, '13,	L. F. Turner, Unionville
13540	Overland 26, 594691, '12,	Jas. T. Burgess, 182 Enfield St., Thompsonville
13553	Metz 22, 20270, '13,	Chas. Goodwin, Jr., 35 Laurel St., Hartford
13557	Overland 27, 44531, '14,	Clinton D. Hanover, Baker Ave., Groton
13564	Buick 26, 8592, '11,	Geo. N. Skinner, R. F. D., Rockville
13569	Locomobile 48, 6349, '13,	Richard H. Murphy, 244 Congress St., Bridgeport
13572	Ford 22, 420909, '14,	Chester Andrews, Simsbury
13589	Maxwell 16, 5349, '08,	J. E. Walker, Risefield
13591	Reo 25, 40680, '12,	Tallmadge Swift, 43 Cedar St., New Britain
13599	Overland 29, 82187, '15,	J. B. Sexton, 17 Forest St., Hartford
13604	Hudson 40, 60086, '13,	C. G. Taylor, Stamford Ave., New Canaan
13606	Ford 22, 56620, '11,	Chas. J. Weinz, N. Stamford Ave., Stamford
13627	Auburn 32, 5875, '10,	Iring M. Shaw, Waterville
13628	Ford 22, 5967, '12,	R. E. Squire, East Willington
13630	Ford 22, 697745, '16,	Geo. B. Slocum, 787 Cook St., Waterbury
13643	Buick 33, 14458, '16,	Max Robinovitch, Cliff St., Norwich
13645	Studebaker 27, 40544, '13,	Abraham Nitkin, 88 Winter St., Torrington
13676	Cadillac 32, 70046, '12,	Henry H. Pyle, 519 Norman St., Bridgeport
13678	Buick 28, 950, '11,	Philip W. Sebnabel, Jr., Mountainville Ave., Danbury
13682	Ford 22, 101709, '12,	John E. Whitman, 491 Jackson St. Willimantic
13684	Rambler 32, 34711, '13,	Frank J. Reiser, 27 Mountain St., Rockville
13694	Ford 22, 688991, '15,	Waterbury Clock Co., 31 Cherry Ave., Waterbury
13699	Ford 22, 688699, '15,	Chas. C. Adams, East Granby
13701	McFarland 38, 2024, '13,	Jos. P. Heavey, Suffield
13710	Ford 22, 311896, '14,	Geo. H. Maxfield, 84 Cedar St., New Haven
13712	Ford 22, 226323, '14,	A. C. Wylie, Lovellville
13718	Packard 40, 11103, '10,	Harriett A. Wardwell, Canoe Hill, New Canaan
13720	Ford 22, '12,	D. J. Watkins, 1417 Thomaston Ave., Waterville
13723	Reo 25, 44650, '13,	A. L. Sonesson, 10 Waverly Ave., Portland
13726	Ford 22, 322504, '14,	Jos. D. Stowe, Seftico
13734	Maxwell 28, 32938, '14,	John F. Mulcahy, Glastonbury
13736	Overland 27, 27609, '14,	Patrick T. O'Brien, 16 N. Second St., Meriden
13742	Paige 26, 18831, '15,	Jas. H. Webb, Hamden
13746	Chandler 27, 5410, '16,	Max Myers, 8 Vanderbilt Road, Hartford
13758	Reo 25, 50194, '14,	E. H. Rollins, Granby
13768	Overland 29, 478, '15,	W. B. Richardson, Jr., Lime Rock
13769	Oakland 27, 817, '12,	S. V. Osborn, Jr., 17 Milford Ave. Branford
13782	Ford 22, 100646, '12,	Chas. H. Marcy, 61 Madison St., Hartford
13784	Overland 26, 22787, '13,	Allen A. Chichester, 14 Division St., Danbury
13802	Buick 26, 10032, '12,	W. J. McNeil, 183 Plaza Ave., Waterbury
13803	Ford 22, 308635, '14,	Arthur J. Roberge, 54 Washington St., Wallingford
13814	Buick 22, 3487, '09,	W. L. Shelton, 187 Bassett St., New Britain
13816	Abbott Detroit 25, 2361, '12,	John E. Thompson, Main St., Warehouse Point
13821	Ford 22, 678633, '15,	H. D. Hannon, D.V.S., Darien
13827	Reo 22, 49430, '13,	Jas. F. Tobin, Windsor Locks
13828	Ford 22, 412825, '14,	Robert J. Shaw, Ellington
13849	Ford 22, 749841, '15,	Carlton E. Wheeler, 68 Lincoln Ave., New London
13853	DeTamble 28, 2633, '12,	Wm. P. Sullivan, Connecticut St., Glastonbury
13854	Studebaker 29, 506570, '15,	Kate E. Taylor, Westport
13857	Ford 22, 85963, '13,	Elbert A. Pond, 168 Vine St., Hartford
13859	Maxwell 28, 7767, '09,	A. D. Trotter, 89 Hillside Ave., Winsted
13879	Metz 22,	Mrs. Frank Morse, 47 Central Ave., East Hartford
13893	Oldsmobile 40, 614886, '13,	Francis T. Reeves, 37 Elmwood Ave., Waterbury
13897	Reo 27, 56203, '14,	John Tenner, Addison
13900	Ford 22, 666272, '15,	John A. Peters, Kent
13902	Ford 22, 264686, '13,	Mrs. John Palmer, 1 Main St., Warehouse Point
13904	Overland 26, 596765, '12,	B. F. O'Neill, 19 E. Liberty St., Waterbury
13912	Buick 25, 3194, '12,	Chas. H. Rogers, Moodus
13916	Ford 22, 710038, '15,	Laura H. Hills, 17 North St., Willimantic
13922	Jackson 36, 7060, '10,	Chas. J. Rhodes, 12 Gilbert St., East Hartford
13930	Buick 25, 3089, '12,	Peter Pierson, 71 Colman St., New London
13973	Cole 25, 1236, '12,	Robert H. Welles, 217 Montrose St., Branford
13976	Maxwell 16, LC7182, '08,	Mrs. Jas. O'Rourke, 263 Hawley Ave., Bridgeport
13982	Hupmobile 16, '12,	Wm. Williamson, 99 Babcock St., Hartford
13989	Rambler 32, 29218, '12,	Chas. D. Noyes, 18 Lincoln Ave., Norwich
13990	Mitchell 25, 6701, '10,	Henry B. Fenny, Waterbury
14011	Flanders 20, 20, '11,	Anton H. Schmitz, 204 Howard Ave., New Haven
14023	Columbia 38, 10036, '11,	Wm. P. Weisb, 3 New St., Shelton
14029	Ford 22, 637826, '15,	A. N. Potter, 146 Church St., Willimantic
14032	Overland 26, '12,	Edw. Williamson, M. D., High Ridge, Stamford
14033	Oakland 43, 620048, '14,	Mrs. Jane M. Wheeler, Lake Road, Danbury
14036	Reo 22, 479, '10,	Frank D. Redfield, Madison
14062	Ford 22, 629883, '15,	S. H. Rundle, 374 Main St., Danbury
14072	Case 25, 26994, '16,	W. A. Platt, 57 Broad St., Milford
14088	Stearns Knight 25, 8788, '12,	John P. Curry, Riverside
14099	Buick 25, 3929, '11,	Ranson Work, 89 Putnam Heights, Hartford
14106	Ford 22, 206541, '13,	Myron H. Tucker, Middlefield
14121	Kissel Kar 32, 16068, '14,	Edgar D. White, Andover
14159	Paige Detroit 25, 11289, '18,	S. M. Lane, 776 Windsor Ave., Hartford
14169	Overland 25, 3019, '11,	Julia H. Wadhams, West Goshen



# A. E. W. stands for insurance and service

## PLEASURE CARS

14178	Ford 22, 697773, '15,	Jas. T. Leonard, 20 Lee St., Wallingford
14186	Veile 32, 7834, '11,	Anton A. Spelmann, 247 Divinity St., Bristol
14189	Ford 22, 827498, '14,	Hart N. Sperry, 22 Prospect St., Milford
14190	Packard 48, 40697, '13,	Dr. A. N. Phillips, Glenbrook
14196	Packard 48, 78188, '15,	Dr. A. N. Phillips, Glenbrook
14204	Cadillac 32, 44446, '12,	Mary Stewart, Ridesdale
14210	Stutz 35, 1153, '13,	Robt. H. Nesbit, 71 Whitney Ave., New Haven
14212	Buick 25, 10775, '13,	E. Wm. Morgan, R. F. D. No. 2, Putnam
14222	Overland 27, 741, '12,	C. E. H. Whitlock, 154 Elm St., New Haven
14242	Stearns 48, 2066, '10,	E. S. Washburn, Ledger Road, South Beach
14243	Oakland 26, A1437, '10,	Wilfred White, 3 Norwich Ave., Taftville
14244	Cadillac 31, 12667, '15,	Wm. Riether, 37 Johnson St., Waterbury
14258	Packard 35, 35016, '13,	A. N. Williams, 34 Evergreen Ave., Hartford
14254	Reo 30, 479, '15,	Edson M. Peck, 141 Summer St., Bristol
14256	Metz 22, 15204, '12,	Edmund B. Greene, 10 Green St., Windsor
14258	Ford 22, 171819, '13,	L. E. Spencer, 85 West Main St., Plainville
14271	Hambler 32, 30806, '12,	Martin McGrath, East Windsor Hill
14273	Hudson 20, 30838, '13,	Max Susman, 438 Oak St., New Haven
14300	Cadillac 28, '10,	H. E. O. Montie, 18 Hartford Ave., South Manchester
14310	Ford 22, 478698, '14,	Lidor Cesnitis, 31 Bank St., Derby
14322	Lexington 29, 1076, '15,	G. D. L. Raymond, Maple Ave., Glenbrook
14325	Pope Hartford 36, 8127, '13,	W. J. Mulligan, 168 Pearl St., Thompsonville
14327	India 3, 80F016, '14,	Harold M. Robbins, East Thompson
14381	Reo 25, '11,	E. O. Springer, Hartford
14332	Kissel Kar 28, 3092, '12,	J. T. Needham, 364 Vine St., Hartford
14333	Maxwell 18, 9015, '10,	Desmond H. Wheeler, 782 Noble Ave., Bridgeport
14337	Ford 22, 63471, '13,	Chas. H. Miller, Lakeville
14344	Stanley 10, 5148, '10,	Robt. W. Williams, Peaceable St., Bristol
14345	Chalmers 38, 46266, '15,	Mrs. J. H. VanTassel, 2230 North Ave., Bridgeport
14347	Vim 14, 698, '14,	Chas. P. Thompson, 22 Elm St., New Haven
14355	Ford 22, 697768, '15,	Waterby Gas Lt. Co., Center and Leavenworth Sts., Waterbury
14387	Chalmers 24, 19433, '09,	John L. Mead, R. F. D. No. 60, Greenwald
14368	Cadillac 32, 64787, '12,	Ernest C. Russell, Niantic
14370	Buick 32, 2723, '09,	Rodney W. Rowell, 81 South St., Stamford
14372	Buick 22, 142291, '15,	M. A. Free Co., West Ave., Stamford
14388	Ford 22, 406536, '14,	Henry R. Ochs, Riverside Ave., Westport
14389	Mercedes 36, 11510, '11,	Mrs. H. F. Shormaker, Riverside
14396	Ford 22, 66918, '11,	N. M. Wright, East Hartford
14398	Maxwell 12, 3110, '10,	Tbos. J. Wylie, Southbury
14400	Studebaker 39, 310242, '13,	Morris Older, 47 Mahl Ave., Hartford
14403	Appeneer 32, 9556, '14,	John Vroom, Seaside Place, East Norwalk
14424	Buick 22, 17419, '10,	Hugh Mahon, 46 Park Row, Stamford
14434	Ford 22, '15,	Walter D. Millis, 156 Chestnut Ave., Waterbury
14436	Buick 22, 9592, '13,	V. S. Warren, Putnam Heights
14438	Knox 40, 3918, '11,	Homor E. Wood, South Coventry
14440	Flanders 20, 69541, '12,	Theo. M. Terry, 40 State St., Ansonia
14447	Reo 25, 45508, '13,	D. A. Wright, Smith Hill, Winsted
14454	Cadillac 32, 63064, '11,	John L. Duse, 25 Ridge St., Greenwich
14463	Ford 22, '12,	Elihu H. Plum, Westfield
14476	Buick 32, 2452, '11,	John E. Wentsch, Southbury
14481	Cadillac 28, '10,	J. C. Edwards, 35 Center St., West Haven
14483	Maxwell 15, 11791, '11,	L. P. Maples, Main St., East Hampton
14485	Pope Hartford 18, 198, '06,	C. F. Woodford, 68 Spring St., Windsor Locks
14498	Ford 22, 26717, '11,	A. M. Park, South Main St., East Hampton
14499	Ford 22, 118037, '12,	Seymour H. Wright, Fairview Ave., Groton
14503	Overland 22, 385783, '10,	Dwight D. Tracy, Brown Ave., Jewett City
14508	Studebaker 27, 106751, '13,	Louis A. Clapp, Palisado Ave., Windsor
14514	Ford 22, 118219, '12,	Arthur B. Roberts, Windham
14518	Studebaker 19, 439051, '15,	Frank J. Wales, Stepney Depot
14520	Cadillac 32, 80231, '13,	Maurice Wertheim, Cos Cob
14522	Ford 22, 678248, '15,	Chester E. Nichols, 838 Howard Ave., Bridgeport
14524	Krit 22, '13,	Geo. Roberts, Jr., Pepper Ridge, Stamford
14526	Ford 22, 84479, '12,	C. H. Rider, Vernon
14528	Abbott Detroit 32, 20463, '13,	Walter L. Merwin, 7 Pond Point, Milford
14530	Pierce Arrow 48, 7881, '11,	Phelps Montgomery, 21 Whitney Ave., New Haven
14536	Pope Hartford 29, 16279, '13,	A. H. Woodruff, 158 Wetmore Ave., Danbury
14538	Ford 22, 20491, '10,	Geo. Weber, 81 Fairfield Ave., Westbury
14547	Reo 22, 69634, '15,	Prentiss Tool & Supply Co., 145 Broadway, New York
14551	Ford 22, 18850, '10,	Harvey E. Walrath, 312 Washington St., New Britain
14552	Buick 22, 32, '11,	D. W. Pepper, Jr., 29 Isaac Place, Norwalk
14556	Metz 22, 28090, '14,	C. E. Olmsted, Newington
14558	Reo 25, '13,	S. Harris Warner, 199 Main St., Middletown
14564	Ford 22, 172259, '13,	Geo. C. Schreiber, 180 W. Center St., Manchester
14568	Overland 27, 79001, '14,	C. E. Marsh, New Milford
14569	E. M. F. 26, 27803, '12,	Jos. Pinsker, 246 Williams St., Middletown
14588	Overland 25, 16319, '12,	Francis McNamara, Norwich Town
14606	Ford 22, 367902, '14,	Axel J. Larson, 16 Cedar Hill Ave., New Haven
14614	Cutting 36, 2484, '12,	F. Perkins, Stafford Ave., Forestville
14618	Franklin 18, 7686, '10,	John A. Paine, 43 Broad St., Danielson
14624	Lozier 28, 93, '14,	F. J. Whitney, Fairfield
14636	Wescott 18, 1817, '16,	R. R. Mead, 943 Iramis Ave., Bridgeport
14642	Overland 27, 81099, '14,	W. F. Watrous, Chester
14687	Chalmers 25, 15132, '10,	E. O. R. McGuire, Olivia St., Derby
14697	E. M. F. 25, 12556, '11,	James McNiff, 12 Center St., Danbury
14701	Ford 22, 12482, '12,	John I. Ross, R. F. D. No. 2, Norwich
14703	Overland 22, 7133, '10,	John E. Smith, West Cornwall
14704	Cadillac 32, 8018, '15,	Wm. E. Peck, Baltic
14709	Ford 22, 686533, '15,	Myer Susnisky, 5 Stevens St., Danbury
14710	Ford 22, 231077, '13,	August E. Wallen, 256 Maple St., New Britain
14715	Kissel 32, 15540, '14,	Frank V. Mills, Palisado Ave., Windsor
14717	Buick 22, 136428, '15,	S. E. Sanford, Newtown

# A. E. Woodford, Fire, Marine and Compensation Insurance

## PLEASURE CARS

14719 Ford 22, 175968, '18,  
 14722 Maxwell 25, 33432, '15,  
 14724 Chalmers 26, 13286, '10,  
 14731 Cadillac 10, 273, '07,  
 14785 Mitchell 28, 14920, '10,  
 14740 Buick 26, 3846, '13,  
 14747 Haynes 29, 5980, '13,  
 14749 Ford 22, 367636, '14,  
 14750 Ford 22, 119769, '12,  
 14759 Stoddard Dayton 27, 93211, '12,  
 14763 Regal 22, '12,  
 14764 Cole 43, 14243, '13,  
 14765 Metz 22, '13,  
 14766 Hudson 40, 58707, '14,  
 14767 Ford 22, 109671, '12,  
 14768 Locomobile 48, 4851, '11,  
 14770 Maxwell 24, 4312, '11,  
 14790 Krit 22, 3458, '12,  
 14794 Overland 19, 2114, '11,  
 14814 Maxwell 16, 7900, '09,  
 14818 E. M. F. 25, 2887, '11,  
 14824 Staver 25, 380, '11,  
 14825 Overland 25, 512614, '11,  
 14826 Ford 22, 6047, '07,  
 14835 R. C. H. 16, 6745, '13,  
 14837 Maxwell 12, 5367, '10,  
 14839 Loco 22, 1760, '08,  
 14844 Ford 22, 171295, '13,  
 14854 Ford 22, '12,  
 14855 Loco 22, 9176, '08,  
 14861 Ford 22, 436859, '15,  
 14863 Mitchell 28, 12380, '10,  
 14864 Buick 32, 934, '12,  
 14868 Studbaker 19, 10658, '13,  
 14877 Ford 22, 184083, '13,  
 14885 Ford 22, 357745, '14,  
 14886 Maxwell 12, 99240, '12,  
 14890 Paige 25, 14909, '14,  
 14896 Buick 32, 761, '09,  
 14902 Columbia 28, 9168, '09,  
 14904 Oakland 25, 7034, '12,  
 14916 Locomobile 48, 5954, '12,  
 14930 Hudson 27, 35558, '13,  
 14955 Buick 22, 108528, '15,  
 14956 Reo 27, 68191, '15,  
 14959 Buick 22, 7732, '14,  
 12967 Flanders, 20, 50541, '11,  
 14908 Interstate 28, 595, '10,  
 14969 Buick 22, 15099, '13,  
 14971 Metz 22, 28349, '14,  
 14985 Locomobile 43, 9064, '15,  
 14995 Velle 32, 12291, '12,  
 15002 Ford 22, 336479, '13,  
 15003 Maxwell 22, 3460, '10,  
 15019 Buick 25, 4742, '13,  
 15023 Maxwell 12, 6001, '10,  
 15030 Maxwell 12, 7165, '10,  
 15031 Stevens Duryea 36, 50711, '10,  
 15048 Ford 22, 156319, '14,  
 15059 Locomobile 32, 1562, '07,  
 15063 Ford 22, '13,  
 15074 Cadillac 35, 97823, '14,  
 15075 Ford 22, 387971, '14,  
 15079 Ford 22, 661073, '15,  
 15084 Overland 27, 9642, '15,  
 15094 Ford 22, 81676, '12,  
 15101 Mitchell 22, 25266, '12,  
 15102 Ford 22, 59475, '11,  
 15103 Ford 22, '15,  
 15111 Rambler 40, 25695, '11,  
 15137 Maxwell 25, 280, '11,  
 15143 Studebaker 19, 306294, '13,  
 15156 Chalmers 25, 12216, '11,  
 15169 Chalmers 29, 42116, '15,  
 15175 Ford 22, 112305, '12,  
 15201 E. M. F. 25, 4213, '10,  
 15206 Pope Hartford 29, 5401, '09,  
 15218 Oakland 27, 8619, '12,  
 15224 Ford 22, '13,  
 15229 Jackson 32, 5160, '10,  
 15235 Chalmers 43, 24265, '12,  
 15236 Brush 6, 725, '10,  
 15235 Overland 28, 49280, '11,  
 15256 Ford 22, 835095, '15,  
 15258 Maxwell 25, 3855, '11,  
 15264 Ford 22, 288128, '13,  
 15269 Pierce Arrow 48, 9691, '12,  
 15278 Ford 22, 85178, '14,  
 15275 Chalmers 29, 38733, '14,  
 15281 Knox 40, 3886, '11,  
 15290 Stevens Duryea 54, 9016, '11,  
 Helen Robinson, 59 Sachem St., Norwich  
 Oberneber & Liebmann, 10 Wall St., Bridgeport  
 F. C. Smith, 47 Smith St., Danbury  
 E. F. Wakeley, Washington St., Milford  
 James Vita, 57 Prospect St., Winsted  
 Wm. H. Wilson, 52 N. Washington St., Plainville  
 A. W. Piper, 56 Murray St., New Britain  
 H. T. Weeks, Main St., Bantam  
 John Meier, Main St., Sharon  
 Geo. D. Wright, M. D., 15 Greenwood Ave., Bethel  
 Geo. S. McCormick, 877 Howard Ave., Danbury  
 Harry W. Walker, 789 Fay Ave., Bridgeport  
 Chas. Sanford, Redding Ridge  
 Herbert A. Mathewson, 52 West St., South Norwalk  
 John J. McEnerney, 300 Derby Ave., Derby  
 Henry R. Mallory, Greenwich  
 Geo. G. Spalding, Woodstock  
 Julius H. Morris, 144 Cove St., New Haven  
 C. V. Quinlan, 143 Hoagb Ave., Bridgeport  
 Wm. O'Rourke, 200 South Windham  
 Harold G. Membrez, 84 Stone St., Danbury  
 Guy Shaw, Simsbury  
 J. A. Turner, Hawleyville  
 William Otter, Durham  
 Christian Peterson, 4854 Main St., Bridgeport  
 S. F. Rowe, Rowley St., Winsted  
 John M. Sanzone, 185 Main St., Torrington  
 E. J. Sweet, 59 W. Main St., Stafford Springs  
 Edw. N. Reynolds, Stamford  
 Chas. Ratkay, 49 Peaceable St., Bristol  
 A. Wellington, 1865 Elm St., Stratford  
 Ernest W. Nelson, 23 Mount St., Hartford  
 Frank J. Stapleton, 745 N. Main St., Waterbury  
 Geo. H. Smith, 226 Fairmont Ave., New Haven  
 Dr. J. E. Pendleton, 63 Church St., Guilford  
 Chas. E. Hendrick, 8 Prospect Ave., Norwalk  
 Edgar A. Peet, New Milford  
 C. S. McHale, 42 W. Center St., Manchester  
 John M. Riley, 75 Laurel St., Waterbury  
 Jos. Sachs, 4 Cone St., Hartford  
 Josie L. Wolven, 483 Dixwell Ave., New Haven  
 J. H. Moll, 19 Forest St., Stamford  
 Lorren Willcox, Broad St., Meriden  
 Ivan F. Wilcox, Merrow  
 Mrs. John A. Ohlson, 614 N. Colony St., Meriden  
 Aaron Gordon, 3 Potter St., Danielson  
 Manuel J. Martin, 155 Ledyard St., Manchester  
 Stillman H. Rice, 102 Lombard St., New Haven  
 H. E. Stimets, 686 Quinipiac Ave., New Haven  
 Lewis Manchester, Barkhamsted  
 H. S. Taintor, Rowayton  
 Edgar M. Wheaton, Park St., Putnam  
 W. G. Roberts, 72 S. Oxford St., Hartford  
 James Toomer, 44 Arch St., Highwood  
 J. B. Thwing, 278 Oxford St., Hartford  
 Chas. E. Taintor, N. Main St., Winsted  
 Ernest E. Paulson, Mansfield Center  
 Chas. Crofut, Main St., Woodbury  
 Alvia P. McCoy, 99 Waterville Ave., Waterbury  
 Gustav Schwab, 56 E. 76th St., New York  
 Mrs. A. E. Pimm, 44 Freeman St., Hartford  
 Edw. A. Williams, 99 Livingston St., New Haven  
 Walter E. Rasey, 400 Whalley Ave., New Haven  
 Torrington Water Co., 67 Main St., Torrington  
 H. Albert Phillips, 84 Keeler St., Danbury  
 Mrs. W. C. Wall, 62 S. Burrill St., New Britain  
 John Renney, 634 Bostwick Ave., Bridgeport  
 Nicholas R. Morrison, 102 East Ave., New Canaan  
 The Silliman Haw. Co., 95 Main St., New Canaan  
 Cornelius J. Ryan, 18 W. Stratford Ave., Bridgeport  
 H. J. Roche, Suffield  
 David H. Petrie, 49 W. Town St., Milford  
 John J. McKiernan, 225 Kimberly Ave., New Haven  
 Edwin H. Rose, East Haddam  
 Wm. M. Stowe, 270 Madison Ave., Bridgeport  
 James E. Yates, 33 High St., Norwalk  
 Wm. Jas. Ross, 77 Franklin St., Danielson  
 Wm. Earl Russell, 52 North St., Danbury  
 Peter Christenson, 33 Benton St., Hartford  
 Fernando Wheeler, Stonington  
 Chas. C. Tyler, 768 Fairfield Ave., Bridgeport  
 E. H. Marsb, Mansfield Center  
 John H. Oberlander, Darien  
 E. A. Morehouse, Village St., Kent  
 Arthur G. Muzzy, 23 Prospect Place, Bristol  
 A. A. Olds, 252 North St., Danbury  
 E. W. King, 60 High St., Winsted  
 Rodney Procter, 116 E. 58th St., New York  
 J. Elmer Martin, 12 Franklin St., Thompsonville  
 I. F. Terry, 39 East St., Bethel

# A. E. Woodford, Public Liability and Surety Bonds

## PLEASURE CARS

15296 Ford 22, 196881, '18.  
 15298 Columbia 32, 9604, '10.  
 15805 Flanders 20, 70481, '12.  
 15806 DeTamble 28, 1826, '12.  
 15810 Ford 22, 259779, '18.  
 15811 Buick 25, 6576, '12.  
 15814 Waverly 4, 8418, '11.  
 15815 Reo 25, 82114, '11.  
 15816 Buick 22, 140125, '15.  
 15819 Hymobile 16, 8414, '10.  
 15825 Chalmers 28, 11943, '10.  
 15827 Fayette 43, 6635, '13.  
 15829 Maxwell 22, 2047, '11.  
 15859 Stearns 28, 6528, '12.  
 15851 Packard 40, 6159, '08.  
 15859 McCue 25, '10.  
 15871 Ford 22, 68821, '15.  
 15882 Ford 22, '11.  
 15884 Reo 26, 37262, '12.  
 15891 Havers 26, 56, '12.  
 15894 Pope Hartford 29, 649160, '09.  
 15897 Columbia 38, 96158, '12  
 15417 Hudson 22, 6406, '10.  
 15446 Ford 22, 322535, '14.  
 15456 Chalmers 33, 2486, '12.  
 15458 Ford 22, 664624, '15.  
 15464 Overland 25, 12457, '12.  
 15516 E. M. F. 25, 60418, '12.  
 15546 Haynes 29, 9619, '15.  
 15547 Ford 22, 687266, '15.  
 15553 Hudson 40, 59488, '15.  
 15564 Studebaker 19, 808995, '13.  
 15567 Reo 27, 68028, '15.  
 15574 Knox 40, 2287, '07.  
 15590 Overland 22, 1088, '10.  
 15591 Buick 22, —, '14  
 15600 Ford 22, 270801, '13.  
 15602 Renault 40, 35022, '14.  
 15603 Moon 29, 3512, '11.  
 15611 Reo 27, 55198, '14.  
 15619 Buick 33, 129664, '15.  
 15620 Cocin 32, 1507, '10.  
 15623 Buick 22, —, '14.  
 15628 Paige 22, 7671, '13.  
 15624 Overland 27, 101065, '12.  
 15625 Buick 22, 20806, '10.  
 15626 Ford 22, 17873, '15.  
 15646 Buick 32, 745, '12.  
 15649 Metz 22, 17673, '11.  
 15656 Buick 33, 129267, '16.  
 15664 Studebaker 19, 807831, '13.  
 15666 Oakland 27, 40494, '18.  
 15671 Ford 22, 697777, '15.  
 15682 Reo 27, 68299, '15.  
 15686 Packard 40, 20242, '12.  
 15701 Hudson 40, '13.  
 15709 Ford 22, 309788, '14.  
 15716 Ford 22, 130800, '12.  
 15734 Chalmers 28, 1060, '12.  
 15745 Ford 22, 250059, '13.  
 15748 Ford 22, 124929, '12.  
 15758 Cadillac 32, 70309, '12.  
 15759 Everett 25, '11.  
 15780 Cole 25, 2830, '11.  
 15789 Overland 27, 16918, '15.  
 15784 Reo 27, '15.  
 15831 Ford 22, 134410, '12.  
 15835 Cadillac 31, A11114, '15.  
 15844 Metz 22, 20765, '13.  
 15846 Hudson 27, 11079, '11.  
 15849 Buick 16, 44, '11.  
 15863 Ford 22, 282309, '13.  
 15865 Buick 22, 15753, '12.  
 15870 Ford 22, 18198, '13.  
 15871 Ford 22, 637102, '15.  
 15874 E. M. F. 25, 36487, '12.  
 15875 Ford 22, 6651, '10.  
 15881 Hudson 25, 16577, '12.  
 15886 Reo 31, '15.  
 15889 Ford 22, 432774, '14.  
 15897 Hudson 22, 8469, '11.  
 15904 Ford 22, 729861, '13.  
 15910 Cadillac 32, 59583, '11.  
 15917 Ford 22, 206630, '13.  
 15933 Ford 22, 218032, '13.  
 15942 Packard 40, 11840, '10.  
 15944 Pope Hartford 27, '08.  
 15945 Studebaker 27, 35, '13.  
 15947 Ford 22, 125447, '12.  
 15955 Overland 22, 385808, '09.  
 15958 Paige 22, 4860, '12.  
 Fred'k S. Moody, 38 4th St., Stamford  
 W. A. Smith, 604 State St., Bridgeport  
 Wm. E. Purdy, Souport  
 Darius B. Smith, Main St., Pine Meadow  
 Carl Rhodes, Burlington  
 J. Niedermeter, Beechmont Ave., Bridgeport  
 Alain C. White, Litchfield  
 Jarvis DePledge, Fairfield  
 R. W. McMullen, Canoe Hill, New Canaan  
 John Otte, Durham  
 Arthur L. Main, 202 Center St., West Haven  
 M. M. Olanoff, 32 North St., Waterbury  
 Harry D. Nobles, 19 Garvan St., East Hartford  
 D. B. Thompson, 591 Orange St., New Haven  
 Chas. F. Rockwell, 991 Broad St., Meriden  
 Alex Smith, 66 Laurel St., Hartford  
 Geo. J. Aylwin, 37 Brewer St., New Haven  
 Herman C. Stone, 16 Warner St., Hartford  
 Jos. W. Walsh, 255 Burnside Ave., East Hartford  
 M. J. Quinn, 250 Columbus Ave., New Haven  
 John Regis, Main St., Groesvenoride  
 Anna L. McLean, 215 Lincoln St., Waterbury  
 Edw. Palmer, Jr., Valley St. Greenwich  
 L. J. Phelps, Winsted  
 W. A. Watts, 109 Dwight St., New Haven  
 Milo P. Rindge, Boston St., Madison  
 Adam Schmidt, 6 N. Main St., S. Norwalk  
 Geo. S. Raymond, 17 Union Place, Norwalk  
 Harold G. Pond, Mohican Hotel, New London  
 Wm. Levy, M. D., W. Suffield  
 Annie F. Pomeroy, 86 Spring St., Windsor Locks  
 The Hubbel, Hall & Randall Co., Norwalk  
 Hamilton Rinde, M. D., State Hospital, Middletown  
 Frank A. Woodward, 1028 Townson Ave., New Haven  
 Eben J. Taylor, Partrick St., Norwalk  
 Meyer Welinsky, 43 Oak St., New Britain  
 Lincoln C. Smith, Roxbury  
 Miss Annie Stone, Ridgefield  
 Aaron H. Watson, 38 R. Ave., New Hartford  
 Melvin Wood, South Broad St., Danielson  
 Soren Petersen, 469 Howard Ave., New Haven  
 L. R. Rowley, West Simsbury  
 E. M. Shay, 15 Water Court, New London  
 Geo. H. Wilkinson, 37 Balmforth Ave., Danbury  
 Frank W. Schneider, Ridgefield  
 Mrs. Laura A. Webster, Thomaston  
 Adolf Parizek, West Willington  
 Wm. A. Ward, 29 High St., Clinton  
 Geo. H. Otis, 433 Prospect St., Torrington  
 Mrs. Edw. White, 63 Brooklyn St., Rockville  
 Chas. W. Platt, Bucks Hill, Waterbury  
 Jas. Stretch, 4 East Main St., Stafford Springs  
 C. Henry Briggs, Lebanon  
 Warner Bros., 101 Wolcott Road, Waterbury  
 Harry Alex, 364 Elm St., New Britain  
 F. D. Manell, Prospect Ave., Shelton  
 Fred Manning, Yantic  
 S. A. Shepard, 191 Vine St., Hartford  
 W. N. Pinney, Ellington  
 Edwin B. Stone, West Main St., Canaan  
 Philip J. Tucker, 190 Hawthorne St., Hartford  
 Chas. Roger Williams, 67 Wooster St., Shelton  
 C. S. Wightman, Silver Lane  
 C. E. Chibester, 21 Osborne St., Danbury  
 Mrs. Elizabeth McLean, 223 Cottage St., Bridgeport  
 H. D. Gwillim, 31 Stevens St., Bristol  
 E. M. Tomlinson, Main St., Stratford  
 L. Q. Raymond, School and Montauk, New London  
 Wm. G. Terry, 291 South Main St., Torrington  
 Mrs. Jennie F. Shepard, 70 Morris St., New Haven  
 Lawrence Sundgren, R. F. D. No. 1, Farmington  
 Mrs. Jos. F. Webber, Sandy Hook  
 Georgiana P. Monks, 11 Fairview St., New Britain  
 Chas. C. Mey, Eden Ave., Southington  
 Robt. E. Perdue, 74 S. Main St., S. Norwalk  
 Wm. H. Snell, Madison  
 Fred W. Scharf, 134 Union St., Rockville  
 A. C. Maynard, 453 Main St., West Haven  
 C. G. Benth, East Hampton  
 Kendall M. Pierce, 205 Main St., Bristol  
 Harry C. Washburn, 390 West Main St., Norwalk  
 Henry E. Fitts, 20 Marshall St., Hartford  
 Arthur R. Womrath, Southbury  
 H. S. Wagner, M. D., State Sanitorium, Hartford  
 H. Oden Morse, West St. Litchfield  
 C. Fred Waterman, Main St., Putnam  
 Jacob Wieder, 34 Magnolia St., Hartford  
 C. E. Persiani, Plantsville  
 L. A. St. John, 566 Blue Hills Ave., Hartford  
 Wm. L. Ravenscroft, Bantam  
 John McCarthy, 337 S. Main St., Torrington

## A. E. Woodford, Accident and Health Insurance

### PLEASURE CARS

16962	Firestone	Columbus 26,	1618-218, '10,	Lyman H. Merrill,	R. F. D. No. 1, Unionville
16963	Studebaker	19,	811447, '13,	Harry E. Walker,	1244 Broad St., Hartford
16966	Maxwell	14,	6010, '11,	Wm. F. Warner,	State St., Wethersfield
16968	Overland	28,	42298, '10,	Robt. B. Turney,	2287 Elm St., Stratford
16971	Reo	27,	59524, '14,	Albert A. Stone,	Main St., Oakville
16976	Cadillac	32,	76441, '13,	E. W. Packard,	89 Maple Ave., Greenwich
16977	E. M. F.	25,	26588, '11,	Jas. L. McEwan,	New Milford
16985	Ford	22,	'14,	John E. LeCey,	16 Benton St., Hartford
16990	Pierce	33,	35690, '16	State of Conn.,	Highway Department, Hartford
16996	Reo	27,	67841, '16,	H. E. Wetmore,	95 Capon St., Hartford
16923	Hupmobile	16,	10050, '13,	Mrs. A. W. Osterhoudt,	Prospect St., Suffield
16927	Corbin	32,	1649, '10,	Aaron Wittstein,	778 Seaview Ave., Bridgeport
16942	Metz	22,	'18,	Clifton E. Terrill,	Hotchiasville
16946	Buick	16,	2126, '11,	C. E. McCausland,	22 Brownell Ave., Hartford
16960	Cadillac	31,	163853, '16,	Howard S. Hart,	324 Hart St., New Britain
16962	Saxon	11,	9937, '15,	Norwood Rathborn,	Southport
16968	Flanders	20,	56488, '10,	Herman Quandt,	Cape Ann St., New London
16969	Hudson	40,	80621, '13,	H. S. Shelton,	1464 Fairfield Ave., Bridgeport
16994	Overland	19,	46230, '11,	Jas. S. Rae,	Talmadge Hill, New Canaan
16997	Overland	27,	12847, '14,	Arthur Wood,	Mooseup
16106	Cadillac	32,	94607, '14,	Estelle T. Shipway,	Noroton
16108	E. M. F.	25,	32934, '12,	Mrs. Mary C. Slater,	46 Locust St., Greenwich
16127	Mercury	22,	2323, '15,	Minnie L. Nichols,	586 Clinton Ave., Bridgeport
16132	Chevrolet	21,	N3356, '14,	Walter E. Wooster,	Prospect St., Waterbury
16133	Regal	22,	5611, '12,	Herbert S. Reynolds,	M. D., Main St., Clinton
16136	Metz	22,	20093, '13,	Louis M. Molinari,	36 N. Main St., Windsor Locks
16138	Buick	25,	549, '15,	John J. Russell,	130 Elm St., Putnam
16139	Chalmers	43,	25543, '13,	Dan Fullin,	8 Mignon Ave., Stratford
16152	Buick	22,	136340, '16,	Annie Peabody,	R. F. D. No. 2, Norwich
16163	Ford	22,	674866, '16,	Harold B. Woodward,	Main St., Terryville
16167	Stevens	Durra 24,	2625, '06,	C. W. Turner,	142 Hillside Ave., Shelton
16169	Ford	22,	115600, '12,	Sherman E. Mallett,	1129 Barnum Ave., Stratford
16168	Flanders	20,	60595, '11,	Wm. Pettigrew,	71 Union St., Rockville
16171	Maxwell	12,	293, '06,	Chas. E. Mollan,	1301 Wood Ave., Bridgeport
16178	Cole	28,	22170, '16,	Louis Oedell,	48 Elizabeth St., Waterbury
16179	Buick	22,	497, '13,	Louie B. Pierce,	58 Division St., Danbury
16186	Ford	22,	176, '13,	Geo. Mitchellson,	Bloomfield
16189	Studebaker	29,	6064168, '15,	Geo. B. Whitehead,	Greens Farms
16190	Haynes	437	6881, '16,	G. W. Wildin,	Hotel Taft, New Haven
16205	Overland	26,	16596, '13,	F. J. Pease,	King St., Enfield
1623	Buick	32,	54900, '10,	Elias K. White,	1 Vanamont St., Norwalk
16238	Ford	22,	28211, '10,	Frank L. Rowntree,	102 Ann St., Meriden
16261	Ford	22,	111816, '12,	D. N. Robinson,	Ridgefield
16277	Reo	25,	41113, '12,	Chas. W. Peabody,	R. F. D. No. 2, Waterford
16284	Ford	22,	729887, '15,	G. M. White Co.,	893 Farmington Ave., Hartford
16287	Regal	22,	377M, '13,	Jos. R. Wischek,	96 Whiting St., Waterbury
16301	Hupp	18,	56293, '16,	Jas. S. Pitkin,	155 Orange St., New Haven
16302	Ford	22,	649220, '16,	F. F. Potter,	337 Dixwell Ave., New Haven
16306	Ford	22,	160761, '12,	Mrs. Allen G. Peck,	Litchfield
16307	Mitchell	22,	23565, '12,	John R. Merrick,	R. F. D. No. 2, Branford
16316	Jackson	25,	13275, '11,	Elmer W. Ripple,	46 Walnut St., New Britain
16320	Overland	30,	61630, '12,	Wallace M. Tuttle,	Newfield St., Middletown
16323	Columbia	28,	9128, '09,	Geo. H. St. John,	64 Clark St., Hartford
16332	Maxwell	28,	4650, '11,	H. W. Plant,	Bell Island, S. Norwalk
16339	Cadillac	26	30050, '07,	Calvatore Adorno,	109 College St., Middletown
16365	Oldsmobile	19,	87072, '15,	T. Otte,	Strickland Ave., Cos Cob
16373	Locomobile	32,	2410, '11,	Ellery A. Wilcox,	Cornwall
16379	Buick	28,	810231, '10,	Wm. J. Millerick,	Rocky Hill
16392	Ford	22,	367806, '14,	Ernest Rommel,	Fairfield
16397	Maxwell	12,	1569, '10,	Eva C. Rogers,	25 William St., Westbury, R. I.
16423	Ford	22,	'15,	Alfred C. Tower,	5 Baldwin St., New Haven
16429	Ford	22,	63, '16,	Sven P. Johnson,	201 Hillside Ave., Naugatuck
16434	Knox	30	2202, '07,	Robt. L. Lyman,	41 Silver St., Middletown
16440	Metz	22,	17948, '12,	Eugene Williams,	Norfolk
16448	Sampson	25,	60360, '13,	Chas. H. Potter,	Woodstock
16449	Buick	22,	141864, '15,	Geo. M. Pyncheon,	Field Point, Greenwich
16458	Cadillac	25,	85642, '09,	Chas. E. Smith,	82 Wallins St., Winsted
16457	Hudson	43,	74079, '12,	E. H. Gaylord,	143 Holland Ave., Westport
16511	Pope	Hartford	44,	T. C. Perkins,	36 Pearl St., Hartford
16525	Buick	32,	4014, '10,	Abraham Wengrow,	30 Spring St., Danbury
16538	Ford	22,	2449, '06,	H. W. Perkins,	Meriden
16542	Studebaker	27,	109090, '13,	D. Putnam Brinley,	New Canaan
16550	Ford	22,	236101, '13,	Silas L. Wood,	Grand St., West Suffield
16564	Maxwell	20,	14768, '16,	Core E. Phelps,	307 Whitney Ave., Hamden
16576	Ford	22,	228832, '13,	Mrs. Nancy A. Phelps,	32 Daniels St., East Hartford
16580	Ford	22,	24319, '10,	Geo. Ruddiman,	Clinton
16582	Buick	25,	1842, '13,	Chas. B. Weed,	9 Querida St., Bridgeport
16590	Buick	22,	'12,	H. W. Rowe,	87 Cleveland St., New Britain
16598	Hupp	16,	9470, '14,	Thos. W. Murphy,	718 Union Ave., Bridgeport
16602	Maxwell	28,	6788, '11,	Francis J. O'Connor,	225 Wethersfield Ave., Hartford
16604	Rambler	32,	58985, '13,	Sarah A. Beardsley,	68 Harriet St., Bridgeport
16606	Franklin	25,	123700, '12,	Arthur Tourtelotte,	Oak Ave., Putnam
16608	Maxwell	16,	376 C, '07,	A. B. Wetberbee,	Mansfield Center
16642	Ford	22,	7089976, '15,	A. C. Bissell,	Main St., Suffield
16646	Buick	33,	141511, '15,	Geo. E. Pentecost, Jr.,	Tokenee, Darien
16654	Reo	27,	687, '15,	Philip H. Stevens,	63 Pratt St., Hartford
16670	Hupp	18,	56582, '15,	Harvey M. Ridabock,	60 Prospect St., Stamford
16689	Cadillac	32,	87908, '13,	Leon S. Silver,	14 Mahl Ave., Hartford
16700	Ford	22,	'10,	Jos. Newell,	Thomaston
16701	Maxwell	30,	22732, '15,	Mrs. Louise A. Pine,	Riversville Road, Glenville
16702	Overland	30,	612180, '12,	Edw. F. Weed,	Darien

# A. E. W. stands for prompt and satisfactory adjustments

## PLEASURE CARS

16707	E. M. F. 25, 4529, '10,	Wm. J. LaCount, Comstock Ave., South Norwalk
16720	Buick 22, 5611, '10,	A. E. Worden, 2 Orchard St., Greenwich
16745	Cadillac 32, 69140, '12,	W. F. Malloy, Strawberry Hill, Stamford
16747	Cadillac 32, 66437, '14,	Mrs. J. E. Spaulding, 8 Wetmore Ave., Winsted
16749	Excelsior 4, 54760, '14,	H. S. Wisdom, Holmes Ave., Glenbrook
16753	Lozier 36, 7990, '14,	John J. O'Neill, 122 Cook St., Waterbury
16756	Oldsmobile 32, 37515, '08,	Francis B. Perry, Southport
16766	Stevens Duryea 48, 25844, '12,	T. C. Millard, 9 Farview Ave., Danbury
16767	Cadillac 32, 66419, '12,	Wm. T. Marsh, Litchfield
16773	E. M. F. 25, 49678, '12,	Geo. Webster, Vernon Center, Rockville
16777	Ford 22, 19131, '10,	Jos. A. Rowley, Robertsville
16782	Overland 21, 12751, '16,	P. W. Robbins, 16 Charter Oak Place, Hartford
16819	Metz 22, 17170, '12,	Harry B. Stockbridge, East Morris
16812	Ford 22, 395650, '14,	Elisabeth R. Rechel, 300 W. 49th St., New York
16815	Buick 32, '11,	John P. Nielsen, 29 Preston St., Hartford
16816	Homemade 32, '06,	Robt. E. Wyant, 192 Livingston St., New Haven
16840	E. M. F. 25, 6417, '10,	Jason Tomlinson, 62 W. Main St., Terryville
16851	Buick 25, 804, '13,	Edith C. Vanbeck, Sunshine Valley Farm, Bethel
16852	Hupp 16, 48328, '14	Chas. F. Weed, 111 Prospect St., Stamford
16865	Buick 22, 137436, '15	W. J. Trieschman, 105 Wilson Ave., Torrington
16875	Warrent Det. 25, 756, '10	L. M. Nichols, Bristol
16881	Pierce Arrow 48, 6862, '12	Russell Perkins, Pomfret Center
16882	Pierce Arrow 38, 32930, '12	Russell Perkins, Pomfret Center
16885	Overland 25, 23022, '13	Rebecca C. Elliot, Pomfret
16890	Maxwell 28, 4324, '11	Frank H. Rose, Glastonbury
16898	Chevrolet 32, 10272, '15	A. E. Martell Co., 159 Devonshire St., Boston, Mass.
16917	Studebaker 19, 306691, '13	E. Winthrop Rossett, Washington
16927	Cadillac 32, 56870, '12	Edw. A. Winter, 819 Main St., Willimantic
16944	Ford 22, 148062, '12	Chas. H. Sweetser, 768 Main St., Norwich
16960	Overland 25, 19047, '15	Ernest N. Waite, 148 Hawthorn St., Hartford
16967	Ford 22, 192, '10	Rosa T. Weidlich, 20 King St., Hartford
16964	National 33, 3221, '14	Jas. P. Sullivan, 59 Lafayette St., New Britain
16975	Ford 22, 685692, '16	S. A. Griswold, Suffield
16980	Flanders 19, 69376, '14	Percy N. Payne, 66 Broad St., Meriden
16991	Ford 22, 119228, '12	Belle S. Richardson, 23 Judson Ave., New Haven
16998	Ford 22, 91, '08	Frank E. Sizer, 654 Burnside Ave., Burnside
16999	Maxwell 22, 545, '10	Dewitt C. Gilbert, 35 North St., Danbury
17000	Coe 32, 20011, '12	Geo. A. Putnam, 53 Preston St., Hartford
17019	Packard 26, 12329, '10	Elmer G. Thrall, 67 Lenox Ave., Bridgeport
17021	Rexal 22, 1442, '10	A. C. Weeks, Focunock Bridge
17030	Reo 25, 46236, '13	D. H. Ward, Trumbull
17038	Ford 22, 209845, '13	William Charnley, Wallup
17039	Little 25, 257, '13	Chas. M. Stark, Shippan Ave., Stamford
17052	Maxwell 16, 3877, '09	C. A. Warren, Berlin
17058	Maxwell 16, 9914, '12	Mrs. Mary J. Mead, 124 Havemeyer Place, Greenwich
17067	Corbin 32, 3063, '11	Albert E. Zacher, Vernon St., Forestville
17068	Studebaker 19, 410256, '14	H. J. N. Vile, 50 Lenox Place, New Britain
17073	Flanders 20, 56223, '12	Jos. E. Platt, 61 Baldwin St., Windsor
17075	Ford 22, 453664, '14	Ave. Elm, Danbury
17076	Buick 25, 33221, '11	H. L. Weed, Hope St., Springdale
17077	Welch 51, 665, '10	Chas. F. Kenworthy, 195 Piedmont St., Waterbury
17079	Ford 22, 22335, '11	Emil Mancke, 6 Douglas Ave., Middletown
17081	Jackson 35, —, '09	John V. Percec, East Cheshire
17085	Ford 22, 289927, '13	A. Lundeen, 78 May Ave., Naugatuck
17088	Overland 25, 692072, '13	A. Jarvis, 180 Providence St., Putnam
17089	Buick 22, 14969, '14	Jas. A. Wren, 55 Mott St., Ansonia
17090	Maxwell 20, 11454, '09	W. R. Hartigan, Burlington
17091	Buick 28, 964, '09	Thos. L. Tongway, 120 Standish St., Hartford
17096	Oakland 27, 41354, '13	Philip Cohen, 404 Main St., Ansonia
17097	Peugeot 34, 23184, '14	Geo. A. Helme, 36 W. 66th St., N. Y.
17100	Ford 22, 176475, '13	J. B. Tourtellotte, North Grosvenordale
17106	Paise Detroit 25, 18614, '15	Richard Sidenberg, Rock Ridge, Greenwich
17108	Pope Hartford 45, 12207, '12	Edw. D. Robbins, 408 St. Ronan St., New Haven
17112	Overland 25, 593217, '12	Fred W. Liefeld, 864 Broad St., Bridgeport
17119	Buick 16, '11	John White, Winsted
17124	Reo 27, 59488, '14	Tyler Jenkins, 100 Hopkins St., Hartford
17125	Overland 25, 33538, '14	Geo. F. Locke, R. F. D. No. 1, Putnam
17130	Oldsmobile 36, 62448, '10	H. E. Learned, Versailles
17131	E. M. F. 25, 43610, '12	Henry J. Lamborn, Glenbrook
17135	Ford 22, 761477, '15	Robert W. Weir, 74 North Main St., Manchester
17141	Ford 22, 152747, '13	Violet M. Smith, 36 Ridge St., Greenwich
17147	Pope 29, 5277, '09	Frank Diblaci, 16 Griggs St., Waterbury
17152	Hudson 22, 5225, '10	Wm. J. Leeney, 25 Roath St., Norwich
17156	American 22, 1912, X138	Jas. J. Murphy, 15 Walnut St., Westerly, R. I.
17161	Pope Hartford 29, 6518, '10	Jas. E. B. Lowell, 13 Elm St., Meriden
17165	Paise 25, 19180, '14,	Mrs. E. Watkins, Suffield
17188	Buick 32, 1782, '09	F. H. Parker, Vernon
17193	Ford 22, 637039, '15	Mrs. I. D. Weed, Noroton Heights
17194	Hupp, 16, 6899, '10	Chas. W. Smith, New Canaan
17195	Everitt 25, 34698, '12	L. A. Nichols, 243 Church St., Willimantic
17197	Brush 6, 16346, '10	N. N. Kovelevski, 395 New Britain Ave., Hartford
17200	Overland 26, 50395, '11	Kenneth Watrous, Grotton
17201	Ford 22, 47167, '11	C. C. Knowlton, 870 President St., Brooklyn, N. Y.
17203	Allen 20, 3701, '15	Ferdinand O. Goeben, 2 Wells Ave., East Hartford
17205	Studebaker 25, A34278, '12	Edw. D. Williams, 41 Freeman St., Hartford
17214	Buick 25, 8286, '12	Chas. H. Pearce, 137 Milbank Ave., Greenwich
17222	Ford 22, 63577, '12	Wm. T. Wilkinson, Walnut St., Mocsup
17223	Ford 22, 109082, '12	Mrs. C. A. Clements, 150 Main St., Terryville
17225	Kissel 37, 1892, '10	P. M. Stevens, 12 South 3rd St., Meriden
17233	Ford 22, 278440, '13	Clarence H. Beers, R. F. D., Washington
17250	Cadillac 2, 44042, '10	John J. Speirs, Black Hall

A. E. Woodford, Insurance, 803 Main St., Hartford, Conn.

PLEASURE CARS

17260 Jackson 25, 11822, '12 Henry G. Burdick, 11 Bolles St., Putnam  
 17277 Oakland 26, A4544, '11 Mrs. S. C. Wheeler, 43 Walnut St., Winsted  
 17284 Buick 32, 77, '12 Edw. R. Keenan, 448 Willow St., Waterbury  
 17286 Ford 22, 216476, '13 Peter Thomson, 103 Garvan St., East Hartford  
 17289 Ford 22, 57021, '15 Theo. F. Shumway, 324 Albany Ave., Avonville  
 17295 Studebaker 27, 104078, '13 W. S. & H. L. Pomeroy, Windsor Locks  
 17299 Rambler 32, 28963, '12 Hermann Weber, 35 Brown St., Hartford  
 17303 Overland 27, 11420, '15 Dr. F. B. Converse, West Willington  
 17306 Locomobile 48, 6684, '12 John P. Phelps, 440 Colorado Ave., Bridgeport  
 17308 Overland 26, 41652, '13 W. S. & H. L. Pomeroy, Windsor Locks  
 17310 Chalmers 29, 41652, '14 Reginald E. Stow, Main St., Cromwell  
 17319 Locomobile 32, 3350, '11 Jos. Cohn, 27 Throop Ave., Brooklyn, N. Y.  
 17323 Ford 22, 240158, '14 A. E. Burlison, 386 Fairfield Ave., Bridgeport  
 17326 Buick 22, 1357, '14 Jos. D. Hartnett, M. D., 442 Main St., Winsted  
 17328 Buick 25, 4489, '12 Merritt C. Phelps, 76 Church St., Hartford  
 17330 Knox 38, 2876, '09 C. E. Tibbetts, 180 Pearl St., Thompsonville  
 17331 Hupp, 16, 8526, '11 Mrs. E. W. Cohoon, Spring St., Collinsville  
 17336 Ford 22, 517388, '15 R. G. VonTobel, Torrington  
 17337 Mercer 22, 2326, '16 Cyril Crimmins, Noroton  
 17339 Ford 22, 316681, '14 Robt. E. Maher, 59 Hinsdale Ave., Winsted  
 17346 Stutz 36, 983, '13 W. E. Carroll, 60 Chestnut Ave., Waterbury  
 17347 Ford 22, 390214, '14 Jos. H. Wiesel, 11 Magnolia St., Hartford  
 17348 Hudson 27, 30293, '13 N. Burton Rogers, 37 Farview St., Danbury  
 17352 Jackson 32, 17983, '15 Ernest R. Warren, Danielson  
 17354 Ford 22, 407097, '14 Leonard D. Way, 100 Edgewood St., Hartford  
 17356 Simplex 38, 1382, '15 Seth L. Pierrepont, North St., Ridgefield  
 17359 Hudson 40, 59479, '15 W. A. Wintter, 313 Seaview Ave., Bridgeport  
 17361 Dodge 24, 9475, '16 Walter C. Mathewson, Westport  
 17380 Hudson 25, 21786, '12 O. C. Tew, Unionville  
 17385 Studebaker 25, 33450, '12 Chas. A. Voetsch, East Haddam  
 17387 Chalmers 25, 33074, '14 J. F. Reynolds, North Haven  
 17390 Buick 25, 67623, '16 A. C. Blanchette, 376 Windham Road, Willimantic  
 17426 Buick 22, 6617, '14 Smith M. Walter, Gaylordsville  
 17441 Columbia 28, M2981, '09 W. H. Wood, Silvermine Ave., Norwalk  
 17444 Courier 22, 4365, '12 C. A. Seifert, Balls Pond, Danbury  
 17446 Ford 22, 287000, '13 Annie Wernstein, Avon St., Hartford  
 17448 Ford 22, 23260, '13 J. D. Meyers, 53 Glen St., New Britain  
 17460 Kissel Kar 48, 4724, '14 Mrs. Mary A. Ryder, 33 Kimberly Ave., New Haven  
 17464 Pope Hartford 36, 8000, '11 S. Vogel, 18 Shutas Place, Hartford  
 17468 Reo 25, 31117, '11 B. Rappert, 99 Park St., Hartford  
 17486 Pierce 38, 31171, '11 Douglas C. Smyth, Belle Haven, Greenbush  
 17488 Ford 22, 720888, '15 Waterbury Gas Light Co., Waterbury  
 17470 Corbin 25, 638, '06 H. S. Skinner, 137 Pleasant St., New Britain  
 17491 Overland 27, 13370, '15 F. C. Poucher, River Road, Cos Cob  
 17492 Studebaker 29, 602602, '16 Walter A. Strant, Manchester  
 17500 Lexington 24, 2616, '15 Wm. E. Whelan, White St., Danbury  
 17504 Oakland 25, 7510, '12 Mrs. W. H. VanBuren, 202 Day St., New Haven  
 17516 Maxwell-Briscoe 25, 476, '11 Rowland H. Perkins, 321 Crystal Ave., New London  
 17529 Cadillac 32, A3166, '14 Eugenie Rothschild, Newfield Ave., Stamford  
 17553 Overland 27, 37054, '14 A. W. Tyler, Tylerville  
 17578 Overland 26, 530533, '12 A. E. Wells, West Simsbury  
 17596 Pope Hartford 29, 98450, '10 A. H. Sanford, 92 Harmony St., Bridgeport  
 17598 Overland 27, ---, '15 Wm. S. Waddy, 154 Vine St., Hartford  
 17607 Moon 32, ---, '11 J. S. Miller, West Simsbury  
 17619 Seiden 36, 35049, '10 Geo. W. Perry, 15 Providence St., Putnam  
 17627 Ford 22, 689423, '15 E. J. Neilan, 272 Conn. Ave., New London  
 17634 Jeffery 33, ---, '15 Chas. H. Curtis, Main St., Bristol  
 17645 Corbin 32, 1477, '12 D. J. Mullin, 70 Walnut St., New Britain  
 17653 Ford 22, 155831, '13 E. J. Spelman, Main St., Soufield  
 17665 Paige 22, 9874, '14 John L. McGetrick, 5 Triangle St., Danbury  
 17672 Buick 22, 6696, '13 Wm. Proctor, Oenoke Ave., New Canaan  
 17690 Maxwell 16, 1282, '11 T. F. Slater, Chester  
 17691 Ford 22, 4078, '10 W. R. Sherman, 570 Main St., Winsted  
 17692 Buick 32, 7729, '10 S. C. Starr, 40 Bellevue Place, New London  
 17694 Oakland 32, 4007, '10 Henry Schimmerling, 112 Washington Ave., New Haven  
 17706 Maxwell 20, 13046, '14 Walter P. Terry, Long Ridge, Stamford  
 17731 Paige Detroit 22, 9229, '14 Fred Quas, Hulls Hill, Danbury  
 17738 Ford 22, 119799, '13 George Costello, 74 Green St., New London  
 17740 Rambler 32, 34922, '13 Ruth E. McNeil, Litchfield  
 17766 Reo 25, 38569, '12 Josiah Wood, 66 Main St., Terryville  
 17761 Ford 22, 174771, '10 Jas. F. O'Leary, M. D. 35 Irving St., Hartford  
 17763 Metz 22, 16766, '12 R. J. Turner, 16 Brown St., Windsor  
 17764 Buick 22, 137393, '15 G. T. Tyler, Darien  
 17766 Ford 22, 629587, '15 United Elec. Light & Water Co., 107 West Main St., Waterbury  
 17774 Columbia 26, 9447, '11 William Olds & Co., 14 Victoria Road, Hartford  
 17780 Hupp, 18, 56744, '15 Mrs. A. R. White, 38 Savoy St., Bridgeport  
 17811 Reo 27, 54683, '14 J. S. Proper, 63 May St., Hartford  
 17820 Buick 16, 2053, '09 Alfred G. Mason, Broadway, Mt. Carmel  
 17821 Ford 22, 151445, '12 D. H. Reynolds, 328 Jefferson Ave., New London  
 17823 Ford 22, 254869, '13 Jerry R. Volpe, 609 Grand Ave., New Haven  
 17837 Corbin 36, 2040, '12 Geo. E. Soerz, Albany Place, Hartford  
 17839 Buick 22, 135395, '15 J. A. Reynolds, Koffram Road, Sound Beach  
 17843 Regal 32, 1209, '12 Oswald C. Street, Main St., Killingly  
 17864 Buick 32, ---, '10 Harry L. Perry, 784 Elm St., New Haven  
 17866 Metz 22, 30069, '14 Jas. H. Olcott, 9 Second Ave., Waterbury  
 17869 Ford 22, 654725, '16 Rev. Geo. D. Stanley, Grove St., Putnam  
 17874 E. M. T. 25, 5796, '10 Henry F. Marquardt, Westport  
 17878 Cadillac 31, A122665, '16 J. B. Tatem, Grove St., Putnam  
 17884 Buick 22, 141049, '15 Herbert Flansburgh, 482 Brewster St., Bridgeport  
 17948 Franklin 18, 7604, '10 Rollin D. Patchin, West Cheshire  
 17954 Buick 25, 4274, '12 Benjamin F. Palmer, West End Ave., Sound Beach

# A. E. Woodford, Automobile Insurance

## PLEASURE CARS

17962	Renault 32, 24654, '11	Wm. E. Swan, 7 Swan Ave., Seymour
17964	Cadillac 32, 68751, '12	Harry H. Smith, Pomfret
17970	R. C. H. 16, 13990, '12	Morway Ross, West Woodstock
17971	Maxwell 20, 184, '10	Leon Ryzner, Bridgeport
17976	Pierce Arrow 36, 30920, '10	M. O'Donnell, 26 Hilliard St., Manchester
17979	Pope Hartford 36, 8634, '11	Lnke V. Lockwood, Riverside
17987	Ford 22, 298854, '13	Jas. Quinn, 24 Norfolk St., Torrington
18003	Maxwell 32, '11	G. T. Scheck, 27 South Hudson St., Hartford
18015	Cadillac 32, 87078, '11	Dr. David D. Reidy, 350 Main St., Winsted
18021	Overland 25, 513007, '11	Robert J. Morrison, 5 Park Ave., Danbury
18024	Pullman 32, 21601, '10	H. T. Perkins, Milford
18046	Ford 22, 171316, '13	Frank H. Sneath, Main St., Farmington
18047	Reo 25, 43948, '13	Susan M. Roedelbronn, Killingly
18075	Buick 22, 5188, '13	Meriden Gas Light Co., 33 Colony St., Meriden
18088	Ford 22, 19890, '10	H. S. Wadsworth, 295 Camp St., Meriden
18092	Maxwell 16, 13939, '11	Walter I. Nichols, North Windham
18110	Rambler 32, '11	Felix Z. Zaglin, South Glastonbury
18112	Cadillac 32, 82419, '13	W. L. Whittimor, Willimantic
18125	Franklin 16, 461, '04	Alex McPhee, Southport
18144	Ford 22, 171862, '13	Emily C. Smith, 71 West St., South Norwalk
18151	Rambler 32, 7437, '14	Rufus H. Whittford, Canaan
18152	Stevens-Duryea 44, 5656C, '14	Vuono Construction Co., Main St., Stamford
18153	Metz 22, 15854, '12	F. W. Doolittle, 28 Edgewood Ave., Waterbury
18158	Studebaker 19, 808280, '13	Raymond Rislej, 342 Wethersfield Ave., Hartford
18159	Interstate 28, 2008, '10	Daniel F. W. Sherwood, 748 State St., Bridgeport
18173	Studebaker 19, 518971, '15	E. M. Wightman, 29 Russell St., New Britain
18174	Oldsmobile 19, 735631, '15	E. F. Shuster, 245 View St., New Haven
18176	Overland 25, 7551, '13	Fred Novogroski, 15 Grant Ave., Stafford Springs
18180	Little 19, 995, '12	Henry C. Wilson, 54 Chestnut St., Bethel
18182	Pope Hartford 28, 1382, '06	Wm. Rhein, 454 Whalley Ave., New Haven
18185	Buick 22, 2317, '14	Arthur B. Young, Main St., Salisbury
18188	Buick 16, 75988, '07	G. T. Scheck, 27 South Hudson St., Hartford
18189	Studebaker 19, 812395, '13	Alice G. Swindell, 44 Church St., Hartford
18195	Pope 29, 15019, '13	Chas. W. Lucas, 413 Prospect St., Torrington
18196	Maxwell 26, 2219, '13	Mrs. J. W. Patterson, 4 Spring St., Danielson
18198	Studebaker 29, 1427, '13	Thos. Gimmias, Norton
18199	Buick 25, 5080, '12	John Macauley, Banker Hill Ave., Waterbury
18201	Chalmers 25, 27772, '12	G. M. Stiles, Maplewood, Middletown
18202	Ford 22, 863586, '15	Herbert Massey, South Glastonbury
18209	Courier, 22192, '10	John V. O'Brien, 42 Ellsworth Ave., New Haven
18228	Jackson 32, 6762, '09	George W. Wilcox, Mystic
18234	Studebaker 25, 19593, '11	Gilbert P. Williams, 122 Pine St., East Port Chester
18235	Pierce Arrow 48, 9341, '12	S. B. Shoninger, Hotel Taft, New Haven
18238	Ford 22, 805515, '11	Ernest E. Rich, Higham
18242	Cadillac 25, 15413, '09	Thos. Sturges, West Cornwall
18243	Overland 27, 10775, '15	Mrs. Grace S. Tyson, Norwalk
18248	Ford 22, 176445, '13	F. H. Tows, Norwalk
18252	Ford 22, 623374, '15	Miss E. McCoy, 28 Center St., Waterbury
18261	Reo 27, 238297, '14	W. L. Pontecoco, Chapinville
18257	Pope Hartford 36, 7641, '11	Albert A. Shaw, 585 Windsor Ave., Hartford
18256	Metz 22, 26118, '14	Alfred Melbourne, 98 Melbourne St., Naugatuck
18325	Scripps Booth 13, C228, '15	H. G. Willard, Broad St., Waterbury
18334	Paige Detroit 22, 5100, '12	Sabin S. Russell, Killingly
18335	Waverly 3, 15297, '13	Wm. F. Pettibone, 889 Asylum Ave., Hartford
18338	Reo 25, 49123, '13	Fred A. Strohacker, Bunker Hill Ave., Waterbury
18339	Ford 22, 8716, '10	Jas. E. Nichols, Walnut Ave., East Hampton
18345	Overland 25, 21514, '13	John A. McIntyre, 585 Grand Ave., New Haven
18350	Stevens Duryea 45, 25582, '12	Jos. Pepe, Roseland Ave., Waterbury
18371	Cadillac 31, A10059, '15	A. E. Tweedy, Danbury
18373	E. M. F. 25, A29438, '11	Thos. J. Maher, Lockwood Ave., Sound Beach
18374	Chalmers Detroit 25, 15862, '10	Mrs. Richard Ramsay, West St., Litchfield
18382	Franklin 38, 144382, '12	Geo. O. Richards, 107 Main St., West Haven
18383	Empire 19, —, '11	Frank T. Wheeler, North Stonington
18385	Overland 26, 25075, '12	Jas. Robinson, Quinehaug
18388	Maxwell 38, 50847, '13	Geo. E. Wood, 191 Southington St., Plantsville
18399	Overland 27, 14656, '15	Mrs. G. Smith, Darien
18420	Ford 22, 238297, '14	Eugene O'Connell, Greenwood Road, Norfolk
18423	Buick 25, 7632, '13	Arthur F. Warner, Main St., Suffield
18428	Ford 22, 180455, '13	Chas. F. Taylor, Leonard Ave., Stamford
18456	Ford 22, 208480, '13	Wm. F. Watrous, Chester
18457	Cadillac 32, 89207, '13	Elisha W. McGuire, 16 Exchange Place, New York
18452	Ford 22, 193094, '13	Clifford Perry, Andover
18459	Flanders 20, 763774, '12	Floy Camistra, 129 Main St., Norwalk
18475	Maxwell 12, 4153, '09	Jas. A. Martin, 845 Main St., East Hartford
18478	Stevens-Duryea 24, 2909, '07	Mrs. Mary Royce, Highland Ave., Watertown
18494	Hupp 15, 11225, '11	Wm. H. Nott, 222 Conn. Ave., New London
18498	Buick 25, 16842, '12	S. D. Woodhouse, Wethersfield
18528	Ford 22, 797604, '15	Louis B. Wilson, 21 Johnston Ave., Willimantic
18529	Reo 25, 25283, '12	Abraham B. Kaplan, Railroad Ave., New Canaan
18537	Briscoe 16, 2750, '15	Albert F. Breitenstein, 46 Greenwood St., Southington
18540	Ford 22, 154519, '12	Leroy P. Smith, Old Colony Road, Meriden
18542	Ford 22, 86305, '14	Lewis W. Hurd, Ivoryton
18550	Cole 32, 6037, '12	C. G. Olson, 209 Hillside Ave., Naugatuck
18570	Buick 25, 8640, '13	M. J. Morgan, 95 Center St., Southington
18573	Ford 22, 71414, '15	Wm. J. Harper, 91 Grand Ave., New Haven
18577	Ford 22, 140517, '12	F. L. Peck, Watertown
18582	Buick 25, 1405, '11	Oscar W. Peterson, Putnam
18588	Pullman 32, 4825, '12	Alfred P. W. Seaman, Enokke Ave., New Canaan
18601	Pope Hartford 29, 15861, '13	Ray E. Tuxill, North Main St., Bridgeport
18609	Ford 22, 54667, '13	Oscar A. Thelin, 18 Monument St., Groton
18618	Lezier 29, A524, '14	John F. Nolan, 380 Maple Ave., Hartford

## A. E. W. stands for insurance and service

### PLEASURE CARS

18620	E. M. F. 25, 44304, '12	A. R. Wadsworth, Main St., Farmington
18644	Stoddard Dayton 35, 344K, '10	Owe F. Roberg, Haven Avon
18653	Ford 22, 181133, '13	Chas. Ryder, 1440 Stratford Ave., Bridgeport
18656	Cadillac 32, 72292, '12	Mary E. Stapleton, 20 Oak St., Norwich
18666	Chalmers 28, 23502, '12	Mrs. Clarence I. Finch, 11 Platt Ave., South Norwalk
18672	Hudson 29, 82417, '15	F. H. McGuire, 1602 Fairfield Ave., Bridgeport
18680	Buick 22, 4929, '14	Thos. J. Fritchard, Bank St., Stamford
18681	Olds 22, 8379, '09	Samuel Scofield, Wilton
18685	Hupmobile 16, 1693, '10	Clarence Rowe, 60 Prospect St., Torrington
18698	Ford 22, 41768, '11	Jos. Pucella, 122 Caroline St., Derby
18702	Buick 16, 1212, '11	Fred S. Peck, 11 Linwood Ave., New Britain
18707	E. M. F. 25, 351209, '11	Dr. L. J. Morin, 60 Renold St., Danverson
18726	Ford 22, 1782, '10	John J. Nally, 160 East Main St., Waterbury
18729	Chalmers 25, 16305, '11	L. F. Palceska, 36 School St., Waterbury
18737	Studebaker 29, 610198, '14	Kathryn F. Linley, 844 Main St., Bridgeport
18743	Ford 22, 481412, '14	Edw. Wellins, 27 Union St., New Britain
18744	Pope Hartford 36, 53866, '12	Geo. Orlova Co., Greenfield Hill, Fairfield
18751	Locomobile 43, 7081, '13	Sarah A. Armstrong, Belle Haven, Greenwich
18754	Chalmers 28, 32867, '13	A. C. Roberts, Lakeville
18756	Olds 25, 64535, '16	C. J. Radcliffe, 13 Chestnut St., Shelton
18766	Ford 22, 656195, '15	Samuel Roodner, 67 West St., South Norwalk
18775	Ford 22, 315848, '13	Frederick A. Wolfman, 749 Noble Ave., Bridgeport
18780	Cadillac 10, 10401, '06	Sheridan L. Roberts, R. F. D. No. 1, Middletown
18781	Regal 22, 3735, '12	Wm. J. Reid, Jr., Mansfield Ave., Darien
18790	Maxwell 16, 99127, '12	C. M. Snell, 41 Jefferson St., Danbury
18812	Hudson 29, 86189, '15	E. F. Lockwood, Mead Ave., Cos Cob
18813	E. M. F. 25, 34460, '12	Frank E. Wilson, Uncasville
18822	Buick 16, 14588, '10	W. A. Rice, 92 Lincoln St., New Britain
18832	Ford 22, 60738, '11	Clinton Schiedde, 149 Main St., South Manchester
18833	Buick 22, 10611, '14	Erwin E. Raymond, Shippin Point, Stamford
18844	Overland 27, 26500, '14	George M. Page, Kent
18852	Regal 25, 1280, '09	Frederick M. Wood, Riverside
18854	Ford 22, 682171, '15	Luke F. Woodworth, Main St., Thompsonville
18856	Buick 22, 140099, '15	W. Erayton Jones, 38 Quintard Terrace, Stamford
18866	Winton 28, 12392, '12	Rev. Wm. H. Redding, Bidwell St., Unionville
18868	Staver 32, 1929, '14	Geo. Weigold, Riverside Ave., Torrington
18873	Ford 22, 430509, '14	John Schwaller, 486 Harwinton Ave., Torrington
18879	Maxwell 12, 995, '11	Julius Schinn, 185 North St., New Britain
18884	Ford 22, 262928, '13	Mrs. F. S. Munn, 20 Tilton St., New Haven
18885	Ford 22, 308358, '14	Bruno Stempel, Wintrop St., Deep River
18893	Cole 26, 2905, '11	Lealie T. Warren, 186 Courtlant St., Bridgeport
18892	Ford 22, 404355, '14	Abner P. Lawton, Main St., Wethersfield
18908	Rambler 32, 92631, '13	McAlpine Bros., 2 Center St., Bridgeport
18911	Olds 36, 68067, '10	Jas. A. Church, 262 Sherman Ave., New Haven
18913	Peerless 38, 4552, '09	C. L. Hewitt, 30 Warren St., Norwich
18914	Locomobile 43, 7036, '13	F. S. Armstrong, Meads Point, Greenwich
18915	Peckard 48, 267, '12	Albert C. Hall, 181 Fairfield Ave., Stamford
18922	Overland 29, 41179, '10	Isaac Church, 58 Cove Ave., East Norve., East Norwalk
18925	Overland 25, 50023, '11	Allen W. Rathbun, 26 Front St., Noank
18926	King 25, 494, '13	David D. Rauh, 28 Fleetwood Ave., Bethel
18927	White 20, 5649, '08	John F. March, 2 Cliff Place, Norwich
18932	Franklin 31, 16586, '14	Allen Hammond, 105 Union St., Rockville
18935	Reo 25, 47781, '13	Frank Sackett, 39 Wetmore Ave., Winsted
18944	Ford 22, 40890, '12	Geo. L. Curtis, 120 Cedar St., New Haven
18945	Ford 22, 426055, '14	Lewis S. Brown, 78 Park Ave., Derby
18946	Cadillac 32, 73550, '12	H. Treanor, 15 Wolcott St., Waterbury
18948	Flanders 20, 73506, '12	Edw. W. Lee, Middletown
18949	Hupmobile 16, 6027, '11	Ernest Kiesel, 25 Division St., Stamford
18951	Hudson 22, 7136, '11	Frank E. Kay, 77 Elm St., Meriden
18953	Ford 22, 182244, '13	E. H. Cook, Andover
18959	Ford 22, 183956, '13	Chas. C. Gupitt, 935 Elm St., New Haven
18960	Knox 60, 4986, '13	John B. Kennedy, 261 Dwight St., New Haven
18962	Ford 22, 417815, '14	Max W. Kraus, Newfield Ave., Stamford
18964	Overland 25, 17837, '15	Frank J. Mitchell, 270 South Main St., Torrington
18965	Overland 27, 10477, '16	H. W. Leete, 6 Academy St., New Haven
18975	Ford 22, 403469, '14	Thos. W. Kelley, Main St., Ellington
18980	Ford 22, 217168, '13	Arnold P. Brown, Jewett City
18985	Stanley 10, 6090, '11	Harry W. Case, East Granby
18988	Studebaker 20, 70620, '12	Daisy Raymond, New Canaan
18993	Ford 22, 508154, '15	Albert Morrell, Devon
18994	Ford 22, —, '15	John Calandrillo, 540 Maple Ave., Hartford
18999	Cadillac 32, 2978, '14	Samuel S. Tulin, 199 Retreat Ave., Hartford
19000	Hudson 40, 58589, '15	Howard O. Pierson, 85 East Ave., Norwalk
19004	Cadillac 32, 8531, '14	Thos. P. Kinney, Colchester
19007	Ford 22, 230748, '13	Walter E. Victory, 191 Sixth St., Bridgeport
19008	Reo 25, 44506, '13	Louis Croll, 39 Hartford Ave., New Britain
19010	Regal 22, 300, '12	E. G. Fendrich, 213 State St., Bridgeport
19011	Reo 25, —, '13	Geo. E. Manchester, 171 Spender St., Winsted
19019	Pope Hartford 29, 1563, '13	Michael Kelly, 235 New Britain Ave., Hartford
19023	Cadillac 32, 11292, '12	Chas. E. Wheeler, 27 East Main St., Mystic
19025	Ford 22, 637087, '13	H. J. Douds, Florida St., Ridgefield
19026	Knox 40, 4101, '11	Arthur E. Allen, West Hartford
19027	Ford 22, —, '12	Harry W. Ryan, 72 Charter Oak, South Manchester
19030	Buick 22, 10973, '13	C. H. Welles, Main St., Stratford
19031	Ford 22, 445036, '14	Frederick W. Rux, Main St., Ridgefield
19032	Buick 33, 2056, '14	Theo. L. Cuyler, Jr., 175 South Oxford St., Brooklyn, N. Y.
19034	Ford 22, 648389, '15	E. J. Graham, 825 Washington St., Norwich
19039	Ford 22, 10293, '12	Geo. M. Malcolm, 184 Willow St., New Britain
19036	Ford 22, 212418, '12	Frank Scofield, 49 West Broad St., Stamford
19037	Maxwell 25, 80091, '12	F. J. Partcelli, South Kent
19038	Crawford 28, 420, '10	Arthur V. Sammis, 936 Judson Ave., Stratford



# A. E. Woodford, Fire, Marine and Compensation Insurance

## PLEASURE CARS

19040 Buick 22, 15753, '12  
 19045 Pierce Arrow 60, 66740, '13  
 19046 Michigan 28, 4860, '13  
 19047 Reo 18, 8591, '07  
 19048 Buick 20, 3752, '12  
 19049 Ford 22, —, '15  
 19051 Hudson 22, 2006, '10  
 19052 Hulson 22, 2113, '10  
 19054 Ford 3323, '11  
 19057 Maxwell 16, 5367, '07  
 19060 Haynes 28, 243, '13  
 19061 Reo 27, 66118, '15  
 19068 Marion 28, 1007, '10  
 19069 Ford 22, 04527, '12  
 19071 Krit 22, 2699, '12  
 19079 Ford 22, 26324, '13  
 19080 Buick 22, 135472, '15  
 19089 Buick 22, 110647, '15  
 19102 Overland 25, 20119, '12  
 19103 E. M. F. 25, 29206, '11  
 19109 Overland 25, 25168, '13  
 19118 Hudson 22, 6481, '10  
 19121 Ford 22, 23292, '13  
 19131 Buick 22, 9443, '13  
 19135 Overland 27, —, '14  
 19139 Buick 22, 3956, '14  
 19144 Paige 25, 18772, '15  
 19162 Saxon 11, 9860, '16  
 19155 Ford 22, 327632, '14  
 19156 Ford 22, 319536, '14  
 19169 Ford 22, 217942, '13  
 19170 Ford 22, 221554, '13  
 19177 Stanley 10, 3253, '06  
 19187 Overland 26, 7625, '15  
 19186 Metz 22, 29214, '14  
 19209 Ford 22, 47183, '13  
 19212 Cadillac 26, 34967, '09  
 19214 Buick 26, 935, '13  
 19249 Reo 25, 47413, '13  
 19250 Regal 25, 2382, '10  
 19263 Buick 32, 2565, '15  
 19264 Ford 22, 99234, '12  
 19281 Maxwell 12, 1869, '10  
 19293 Pope Hartford 29, 5147, '10  
 19307 Loco 43, 1264, '13  
 19313 Studebaker 29, 4650, '14  
 19319 Maxwell 25, 1173, '11  
 19320 Elmore 24, 1628, '07  
 19333 Brush 6, 2150, '10  
 19337 Courser 22, 98038, '12  
 19338 Hudson 27, 36449, '13  
 19342 Ford 22, 27005, '11  
 19352 Ford 22, 270780, '13  
 19361 Maxwell 25, —, '11  
 19362 Reo 25, 5841, '14  
 19364 Metz 22, 30230, '14  
 19409 E. M. F. 25, 305610, '12  
 19411 Cadillac 32, 61249, '13  
 19412 Mitchell 22, 22433, '12  
 19413 Ford 22, 612853, '14  
 19421 Buick 16, 295, '10  
 19468 Columbus 25, 856, '11  
 19478 Cadillac 32, 67861, '12  
 19491 Overland 29, 42274, '11  
 19492 Peerless 24, 100115, '05  
 19494 Hudson 29, 66876, '14  
 19495 Ford 22, 450, '07  
 19496 Packard 6, 63365, '14  
 19502 Thomas 72, 2288, '11  
 19513 Maxwell 25, 4023, '11  
 19516 Ford 22, 129848, '15  
 19518 Overland 25, 19116, '15  
 19519 Harley Davidson 8, 1354K, '15  
 19520 Maxwell 12, 5775, '10  
 19524 Reo 25, 5572, '12  
 19525 Ford 22, 357905, '14  
 19528 Stevens Doves 36, 15128, '09  
 19539 Overland 27, 2444, '15  
 19555 Ford 22, 678500, '15  
 19567 Jeffrey 22, 41639, '14  
 19571 E. M. F. 16, 29229, '10  
 19572 Ford 22, 439133, '14  
 19575 Knox 40, 3476, '12  
 19580 Buick 22, 20761, '10  
 19586 Peerless 38, 131037, '12  
 19587 R. C. H. 16, 6304, '13  
 19591 Maxwell 20, 4946, '14  
 19598 Ford 22, 308219, '14  
 19605 Ford 22, 208583, '13  
 19606 Studebaker 19, 440143, '15  
 19809 Ford 22, 689242, '15

Frederick Lauder, South Norwalk  
 Edmond Q. Trowbridge, Leetes Island  
 Ransom R. Smith, Main St., West Cornwall  
 Jos. H. Maguard, 24 Bullock St., Putnam  
 Morris Meyers, 383 Main St., Danbury  
 Samuel R. Chidsey, East Haven  
 Irving L. Haman, Norfolk  
 A. M. West, 926 Main St., Hartford  
 Mortimer C. Ogden, Rowayton  
 Chas. Gettenger, Westbrook  
 Louis A. Notkins, M. D., 704 Howard Ave., New Haven  
 J. Kruttschmidt, Oenoke Ave., New Canaan  
 Dorothy Webb, Lake Ave., Greenwich  
 Albert H. Perry, 623 Warren St., Bridgeport  
 Frederick H. Secler, 60 Poplar St., Bridgeport  
 J. L. Vining, 95 Pleasant St., New Britain  
 F. W. Lincoln, Maple Ave., Greenwich  
 Max Gordon Son Corp., Willow St., Norwich  
 E. K. Dean, Sharon  
 J. B. Fillion, Branchville  
 Wm. J. Roberts, Gaylordsville  
 Eugene S. Ailing, 171 Norton St., New Haven, Conn.  
 John D. Whiting, 291 Edwards St., New Haven  
 Grant Wheeler, 35 Colley St., Waterbury  
 Mrs. W. C. Welton, Cornwall Bridge  
 Louis J. Pearson, 100 High St., Ansonia  
 Mortimer Rogers, 7 Whitlock St., Danbury  
 Geo. S. Spencer, Moodus  
 Jacob Wahrek, Cottage St., New Hartford  
 F. Sturges, Jr., Fairfield  
 Mrs. Francis Mead, 235 White St., Danbury  
 Stephen V. Tingley, Stepany  
 Chas. B. Unkbach, 45 Hull St., Bristol  
 Jos. Petrillo, 37 Auburn St., New Haven  
 F. G. Sanford, Highland St., Stafford Springs  
 C. F. Plumb, 228 Walnut St., Winsted  
 Robert M. Wells, 27 Conn. Ave., Greenwich  
 Wm. H. Thompson, 39 East Center St., South Manchester  
 Richard C. Rich, 39 East Center St., South Manchester  
 Frederick G. Reif, 568 Brooks St., Bridgeport  
 John J. Price, Jr., 707 River St., Waterbury  
 F. A. Fickett, 5 Park Ave., Danbury  
 Agnes I. Parker, New Boston, Mass.  
 B. L. McCurk, 19 Sherman St., Hartford  
 Harry S. Pearsons, 210 Laurel St., Bridgeport  
 T. J. Hennessy, 42 Beers St., New Haven  
 E. F. Sullivan and Wm. Thomson, Bonnie Esme, Greenwich  
 Wm. Thomson, Eldred C. Offen, Ridgefield  
 Howard Thornton, Abington  
 H. F. McLellan, 173 Main St., Norwalk  
 R. F. Staats, Greenwich  
 Chas. H. Parker, South Coventry  
 Maurice Nolan, Sr., 52 Sherwood Place, Greenwich  
 Geo. Perwo, 21 Woodbine St., Hartford  
 Jos. Bodo, 25 Carter St., Danielson  
 Louis I. Reynolds, Stafford Springs  
 D. A. St. John, New Canaan  
 Orville Oddie, Jr., Riverside  
 Fred S. Porter, 945 Iranistan Ave., Bridgeport  
 Chas. J. Dempsey, East Bt., Berlin  
 E. C. Richardson, 28 Levesque St., Hartford  
 Hector West, 353 S. Main St., S. Manchester  
 Arthur H. Wilcox, 160 Macon St., Brooklyn, N. Y.  
 Jesse J. Hoagley, Colchester  
 Frank H. Pierce, Collinsville  
 John T. Chidsey, 242 Center St., Bristol  
 Ellis C. Stevens, Durham Center  
 Mary S. T. Eldridge, Norfolk  
 W. A. True, 404 Farmington Ave., Hartford  
 Theo. Olmstead, Wilton  
 Daniel E. Sullivan M. D. 88 S. Main St., S. Norwalk  
 Nelson J. Trench, Canton  
 Wm. Schulse, Round Hill, Greenwich  
 Robert Warwick, 286 Seaview Ave., Bridgeport  
 Geo. L. Warren, 181 Mansfield St., New Haven  
 P. Jos. Winters, 446 Third Ave., West Haven  
 W. B. Tubby, North St., Greenwich  
 W. J. Trieschman, 106 Wilson Ave., Torrington  
 Andrew Zitnay, 1103 Pembroke St., Bridgeport  
 Irving H. Peck, 20 Fairview Terrace, Derby  
 A. L. Schwartz, 337 Grandview Ave., Waterbury  
 Talcott T. Banning, Hamden  
 John G. Sipperlen, 83 6th Ave., Troy, N. Y.  
 Mrs. F. T. Ward, 39 Oak St., Meriden  
 Wm. P. Turner, Lakeville  
 Mary C. Wakeman, Southport  
 Chas. B. Sloane, Andover  
 Thos. J. Wylie, Southbury  
 Henry S. Woolley, 278 Willow St., Waterbury  
 J. D. Tyler, East St., Suffield  
 Kate A. Ryan, 130 Ashley St., Hartford

# A. E. Woodford, Accident and Health Insurance

## PLEASURE CARS

19612	Hupmobile 15, 9839, '11	Mrs. Wm. H. Risedorf, 135 Main St., Winsted
19619	Packard 26, 9514, '09	Wm. Valentine, 202 Maplewood Ave., Bridgeport
19621	Ford 22, 690063, '16	J. A. McCormack, 20 West St., West Hartford
19625	Buick 22, 141267, '16	Nathaniel Fisher & Co., 146 Duane St., New York
19636	Buick 22, 181842, '13	Wm. J. Schneider, 242 Davenport Ave., New Haven
19641	Ford 22, 700976, '16	Michael J. Sullivan, 77 W. Main St., Meriden
19667	Columbus 28, 1314, '12	L. G. Melberger, 61 Madison St., Hartford
19682	Ford 22, 274213, '10	F. H. Merrill, New Hartford
19687	Maxwell 16, 12752, '10	Max Miller, 120 Maple Ave., Hartford
19680	Buick 28, 1836, '11	Zehulon R. Robbins, 63 Cliff St., Norwich
19682	Ford 22, 417674, '14	F. L. Osgood, Norwich
19683	Pierce Arrow 48, 11278, '14	F. L. Osgood, Norwich
19687	Hupmobile 16, 31499, '13	Frank J. Whitmore, Main St., Gastonbury
19688	Overland 25, 28737, '13	Walter VanPatten Steiger, 203 Hazelwood Ave., Bridgeport
19694	Cadillac 32, 180, '14	Addie H. Strong, 476 Quinnipiac Ave., New Haven
19700	Cadillac 31, 12684, '16	Wm. A. Nelson, 236 N. Main St., Ansonia
19705	Franklin 28, 7034, '08	Alex. R. Schmall, 569 George St., New Haven
19708	Buick 16, 461, '16	John Packer, 1483 Pembroke St., Bridgeport
19713	Chalmers 26, 3302, '11	J. W. Purtilo, South, Gastonbury
19715	Stoddard Dayton 26, 360, '11	Chas. L. Pinney, Andover
19716	Buick 25, 5469, '13	Geo. Maynard, South Coventry
19721	Ford 22, 68626, '12	Chas. H. Barnes, 44 Robertson St., New Haven
19723	Overland 22, 326062, '10	A. E. Eubance, 51 Gilbert St., Waterbury
19732	Buick 22, 156138, '16	Eugene C. Worden, Silvermine, New Canaan
19734	Ford 22, 443082, '14	Jas. A. Furey, Bridge St., Warehouse Point
19738	Overland 19, 2668, '10	Willard M. Lane, 95 Newball St., New Haven
19740	Apperson 30, 1618, '10	Wm. F. Wells, 12 George St., Bridgeport
19742	Maxwell 22, 105659, '12	M. L. Powers, 19 Wetherfield Ave., Hartford
19743	Buick 16, 14B, '12	Walter C. Winton, 31 Lincoln Place, Bristol
19750	Corbin 32, 3198, '12	Ira B. Parker, 142 Main St., South Manchester
19751	Pierce Arrow 88, 25096, '16	Mrs. Fred H. Rose, West Hartford
19754	Cadillac 32, 97642, '14	Adrian VanSinderen, New Canaan
19756	Lozier 28, 1025, '14	Louis Schmidt, 72 West St., Danbury
19757	Locomobile 32, 4355, '12	Andrew J. Post, Jr., Sound Beach
19760	Ford 22, 17380, '10	Philip Phaneuf, 1 Oak St., Willimantic
19770	Winton 48, 111, '12	John J. Radley, Shippan Point, Stamford
19771	Overland 22, 27335, '15	John J. Radley, Shippan Point, Stamford
19776	Packard 38, 39389, '13	Wm. C. Ray, 100 Church St., New Haven
19788	Maxwell 25, 1221, '11	Fred E. Smith, 371 Hawthorne St., Derby
19794	Marion 25, 896, '11	Roy W. Olmsted, 428 Main St., Hartford
19798	Assembled 38, 111, '11	Ernest C. Toddlin, 214 New Litchfield St., Hartford
19819	Harley Davidson 9, 3265 K, '15	Albert J. F. Walker, 191 Greenwich Ave., Greenwich
19820	Ford 22, 648632, '16	Lowell J. Wilcox, Lebanon
19822	Studebaker 19, 44186, '15	Mrs. Gertrude Schuerer, 511 Union Ave., Bridgeport
19828	Ford 22, 685240, '15	Wood Mfg. Co., Sanford Ave., Fairfield
19827	Cadillac 32, 89205, '14	M. H. Nase, Main St., Ridgefield
19833	Ford 22, 303362, '14	Geo. E. Zimmerman, 33 Warren St., Norwich
19846	Metz 22, 21889, '13	C. B. Pilkington, 1720 Baldwin St., Waterbury
19846	Mitchell 48, 45033, '14	M. G. Ferry, Fairfield
19852	Overland 29, 2015, '15	Rev. John McCabe, North Main St., Hartford
19862	Maxwell 16, 9008, '09	E. M. Miller, Railroad St., New Milford
19868	Ford 22, 578172, '15	C. F. Rowland, Poquonnock Bridge
19866	Brush —, 1167, '14	Jonathan Wilde, 1406 Wood Ave., Bridgeport
19898	Ford 22, 419164, '14	Chas. A. Wurr, 135 Hallowek Ave., New Haven
19800	Studebaker 19, 5887, '13	F. W. Shelton, 214 Prospect St., Shelton
19807	Cadillac 10, —, '08	Levi S. Upton, Ashford
19821	Veie 32, 10814, '10	Paul Preusser, Cliff St., Norwalk
19827	Ford 22, 9526, '10	Herbert R. Wightman, Stafford
19839	Cadillac 32, 87900, '13	F. A. Morley, 142 Kenyon St., Hartford
19869	Buick 32, 439, '12	Wm. E. Eginton, 100 Cook Ave., Meriden
19868	Oakland 32, 4131, '10	Jas. A. O'Brien, 193 Clinton Ave., New Haven
19884	Ford 22, —, '13	Chas. Rubenbauer, 108 Standish St., Hartford
19886	Cadillac 25, 37046, '10	John Wisner, R. F. D. No. 1, Putnam
19890	Chalmers 28, 47656, '16	Chas. Spencer, 20 North St., Stamford
19891	Flanders 20, 102811F, '10	Wallace M. Burr, 1 North St., Stamford
19892	Ford 22, 300919, '14	Wm. H. Shields, Simsbury
20001	Ford 22, 183694, '13	John A. Bowman, 39 J. Allspaugh, West Haven
20004	Overland 25, 2792, '09	Lebanon Ave., Lebanon Ave., West Haven
20008	Chevrolet 22, 978, '15	Robt. J. Adams, 191 Summer St., Stamford
20013	Paige Detroit 26, 19085, '13	John P. Shields, Padanamam Road, Danbury
20014	Marmion 48, 315064, '15	Chas. T. Palmer, 681 Pequot Ave., New London
20017	Ford 22, 403240, '14	John H. Barrethour, 748 Main St., Winsted
20021	Mitchell 28, 49453, '13	Thos. Conitt, 229 Poplar St., East Hartford
20023	E. M. F. 20, '11, '11	Geo. P. Gilmore, 14 Broad St., Wethersfield
20024	Jeffery 21, 47703, '15	Thos. H. Hewitt, 60 Linden St., Waterbury
20025	Ford 22, 664179, '15	Geo. P. Brett, Fairfield
20027	E. M. F. 25, 1040, '10	Lucius D. Hayden, Essex
20028	National 38, 8096, '14	Eldridge LeB. Bridgman, Fox Hill, Norfolk
20031	Ford 22, 66020, '11	Mrs. Chas. F. Moore, 230 Mt. Pleasant St., Norwich
20033	Overland 27, 18926, '14	R. O. Snell, Moosup
20034	Overland 25, 353564, '10	Mrs. Mary Beaumont, Centertrook
20037	Little 19, 1262, '12	Alfred J. Vingoe, 5 Main St., East Hartford
20039	Buick 22, 1217, '12	Chas. B. Tuttle, 865 Iranistan Ave., Bridgeport
20040	Stevens Duryea 36, 16596, '10	Wesley E. Ives, 222 E. Main St., Meriden
20041	Overland 25, 421111, '11	Jas. W. Jardini, 154 Lamberton St., New Haven
20043	Panhard 30, 12924, '06	C. R. Irwin, D. Martin, Ridgefield
20046	Ford 22, 256230, '13	F. H. Langdon, Canaan
20048	Overland 25, 60106, '11	Floyd V. Booth, R. F. D. No. 7, Shelton
20049	Maxwell 28, 87310, '12	O. S. Stanley, 142 Main St., Norwalk
20050	Maxwell 12, 6028, '10	Arthur R. Halliers, East Hampton
20051	Kissel Kar 36, 20085, '14,	Jas. H. Brown, 105 Bedford St., Stamford

# A. E. W. stands for prompt and satisfactory adjustments

## PLEASURE CARS

20062 Mitchell 33, 22664, '12  
 20075 E. M. F. 26, 50632, '12  
 20064 Buick 2, 80719, '08  
 20066 Cadillac 32, 56488, '11  
 20057 Metz 22, 17162, '12  
 20080 Maxwell 28, 9070, '09  
 20082 Ford 22, 11282, '12  
 20064 Ford 22, 40716, '11  
 20085 Buick 22, 137701, '15  
 20087 Metz 22, 19503, '13  
 20088 Cadillac 26, 13806, '09  
 20070 Ford 22, 297086, '14  
 20071 Ford 22, 357322, '14  
 20078 DeTamble 28, —, '12  
 20075 Cadillac 32, A3807, '14  
 20077 Ohio 32, 1205, '11  
 20079 Thomas 43, 1311, '11  
 20081 Ford 22, 206012, '13  
 20090 Buick 22, 8711, '13  
 20091 Regal 22, 3522, '12  
 20092 Peerless 48, 1420473, '14  
 20093 Regal 27, 650, '11  
 20094 Marion 26, 3338, '13  
 20095 Ford 22, 162262, '13  
 20098 Maxwell 26, 751, '12  
 20099 Exeritz 26, A8611, '11  
 20101 Ford 22, 463790, '14, '10  
 20102 Paige 26, 10693, '13  
 20104 Buick 32, 1113, '09  
 20112 Indian 7, 95F385, '14  
 20114 Thomas Flyer 72, 808, '10  
 20116 Rambler 16, 10869, '08  
 20118 R. C. H. 16, 329, '12  
 20118 Hudson 40, 50421, '13  
 20119 Cadillac 32, 65740, '11  
 20121 Oakland 26, A3464, '12  
 20122 Hudson 40, 68714A, '14  
 20126 Chevrolet 21, 2354, '15  
 20129 Stanley 10, 3218, '09  
 20130 Ford 22, 104853, '12  
 20131 Buick 22, 1640, '11  
 20132 Ford 22, 237738, '13  
 20134 Ford 32, 620055, '15  
 20135 Harley Davidson 10, 1586K, '15  
 20136 Cadillac 10, 25649, '08  
 20138 Buick 16, 49261, '09  
 20139 Hupp 16, 2808, '12  
 20140 Ford 22, 1238, '09  
 20141 Maxwell 22, 6060, '10  
 20143 Ford 22, 11612, '10  
 20146 Packard 38, 63870, '14  
 20147 Pullman 32, —, '11  
 20148 National 40, —, '11  
 20164 Ford 22, 303681, '14  
 20156 Ford 22, 147257, '13  
 20157 Cadillac 32, 63811, '11  
 20159 Buick 22, 33, '11  
 20163 Hudson 27, 31041, '13  
 20167 Hudson 22, 7468, '11  
 20168 Packard 40, 21262, '12  
 20170 Buick 22, 6045, '11  
 20172 Metz 22, 27757, '14  
 20174 Stevens Duryea 64, 20178, '12  
 20176 Ford 22, 424009, '14  
 20177 Hudson 25, 16585, '12  
 20182 Buick 22, 7454, '15  
 20183 Cadillac 26, 30541, '09  
 20185 Reo 26, 7824, '10  
 20188 Ford 22, 251968, '13  
 20189 Flanders 30, 60361, '12  
 20190 Ford 22, 725246, '12  
 20191 Ford 22, 421590, '14  
 20193 Ford 22, 19142, '10  
 20195 Cadillac 28, 47468, '10  
 20197 Buick 22, 930, '10  
 20199 Brush 6, 6552, '12  
 20200 Buick 82, 765, '10  
 20204 Ford 22, —, '10  
 20206 Chevrolet 21, 662, '14  
 20207 Pullman 32, 4833, '10  
 20208 Marion 25, 3102, '13  
 20211 Ford 22, 277125, '14  
 20212 Overland 27, 585592, '14  
 20215 Buick 25, 700, '12  
 20216 Ford 22, 118811, '12  
 20217 Ford 22, 199072, '13  
 20219 Stanley 20, 6609, '12  
 20221 Cadillac 26, 85146, '13  
 20226 Flanders 26, 70873, '12  
 20227 Matheson 48, 830, '10  
 20228 Ford 22, 260617, '14

John T. Kent, 12 Riggs St., Ansonia  
 J. A. Keegan Co., 23 Church St., New Haven  
 Edw. W. Butler, Ridgefield  
 Daisy I. Atchison, 61 Watertown Ave., Waterbury  
 Almon E. Fuller, South St., Torrington  
 Stephen H. Wilcox, 105 Wooster St., Union City  
 Chas. O. Wedge, 614 North Church St., Naugatuck  
 C. R. Vining, Canton Center  
 Arthur S. Hardy, Woodstock  
 Jas. Sherman, Pomfret Center  
 John H. Post, Deep River  
 Geo. A. Cronic, 14 Compton St., New Haven  
 Lewis Z. Devaux, Sharon  
 K. A. Schaefer, 57 Ellsworth Ave., New Haven  
 J. C. Tabor, Willimantic  
 Wm. M. Hills, 62 Elliott St., Hartford  
 E. G. Stoddard, Prospect and E. Rock Rd., New Haven  
 Geo. R. VanBuren, Middlesex Ave., Chester  
 Edw. R. Kleemich, 753 Atlantic St., Stamford  
 Oscar Peck, Round Hill Road, Greenwich  
 Malcolm C. Ludlam, 11 W. 86th St., N. Y.  
 C. A. Washburn, 1264 Linden Ave., Stratford  
 Chas. Conna, Weston  
 Thos. C. Galpin, Hotchkissville  
 Mrs. Geo. W. Lyon, Sound Beach  
 Hugh Keenan, Cedar Crest, West Mystic  
 George E. Farrer, 4 Warwick St., New Haven  
 Wm. C. Kruser, 136 Main St., Torrington  
 Roger Backes, 117 Fair St., Wallingford  
 Geo. C. Canfield, Newtown  
 F. T. Novey, 93 Jefferson St., Bridgeport  
 Nelson I. Stewart, Waterford  
 Irving T. French, Jr., Ph. S., East Killingly  
 Martha T. McDonald, 80 Grassy Plain, Bethel  
 Edw. F. Didier, 3 Broad St., Torrington  
 Wm. H. Balke, 69 Putnam Ave., Whiteville  
 Edw. S. Meeker, 11 Westport Ave., Norwalk  
 Calvin Truesdale, Greenwich  
 Wm. L. Backus, 69 North Main St., Manchester  
 Gordon A. Gauchet, 88 Willow St., New Haven  
 Asa F. Fancher, 27 Wilton Ave., Newick  
 P. F. Murdock, Westbrook  
 E. F. Bates, R. F. D., Darien  
 Clarence Cooley, Killingly  
 Walter C. Brown, Warrenville  
 J. L. Kinney, 159 Elm St., Meriden  
 J. W. Granniss, 419 Washington Ave. West Haven  
 Tony Smith, R. F. D. No. 1, Sharon  
 Edw. J. Wallace, 48 Smith St., Derby  
 Richard G. Lawrence, 686 Main St., Winsted  
 Herbert L. Wheeler, 145 Laura St., Stamford  
 Wm. E. Parker, 1551 Fairfield Ave., Bridgeport  
 Jos. Petrelli, 25 Wooster Place, New Haven  
 John A. Chappuis, Warren  
 J. R. King, 110 Ann St., Meriden  
 John McCarthy, 44 Perry Ave., Shelton  
 E. J. Lounsbury, Hope St., Springdale  
 Jos. S. Huntington, Lyme  
 John Fisher, Sabine Farm, Greenwich  
 E. F. Bedford, GreensFarms  
 Geo. F. Redford, 410 Main St., Middletown  
 Timothy Sullivan, East St., Soufield  
 Chris. Richard, 534 Howard Ave., Bridgeport  
 Chas. Mosiman, Bantam  
 Mrs. Edw. Brower, 5 Westport Ave., Norwalk  
 John E. Clark, Woodstock  
 Oscar Olson, 136 Linwood St., Bridgeport  
 Chas. A. Wernsman, St., 32 Olivia St., Derby  
 Chas. A. Hallaway, Jr., Lime Rock  
 Hattie E. Sherwood, Riversville, Greenwich  
 Edmond Toscano, 66 Eastwood Ave., Waterbury  
 Eric Fredericksen, 25 Wakefield Ave., New Britain  
 Elmer C. Morgan, 24 High St., Winsted  
 Dr. Leroy A. Smith, Higgenum  
 Mrs. Chas. W. Emery, 184 R. B. Ave., Greenwich  
 John Flanagan, Johnson Lane, Middletown  
 Jas. H. Lockwood, 1002 Norman St., Bridgeport  
 Walter C. Eddy, 401 Lexington Ave., New Canaan  
 Jas. H. Ellerby, 337 Grove St., Waterbury  
 Harry D. Fitzgerald, 76 Bessick Ave., Bridgeport  
 Robt. H. Hubbell, 103 Vine St., Bridgeport  
 Florence St., North, Avon  
 H. O. Allen, Main St., Broadbrook  
 Henry Schmitz, Country Club Road, Waterbury  
 Frank E. Tillinghast, North Stonington  
 Chas. W. Granger, 7 Wilson Ave., Wilton  
 Geo. B. Goodwin, Torrington  
 Marshall C. Bacon, 969 Park Ave., N. Y.  
 Chas. R. Hanson, 336 Faquet Ave., New London  
 D. Vebromil, Franklin St., Saugatuck  
 John J. Loughlin, Prospect St., Oakville

A. E. Woodford, Insurance, 803 Main St., Hartford, Conn.

PLEASURE CARS

20233 Courier 22, 757, '10  
 20235 Ford 22, 734461, '15  
 20244 Cadillac 28, 32935, '11  
 20248 Ford 22, 648686, '15  
 20250 Indian 7  
 20252 Buick 22, 15792, '14  
 20264 Interstate 28, 1951, '10  
 20267 Ford 22, 356865, '14  
 20269 Jackson 25, 10122, '11  
 20271 Indian 1-10, 89F298, '14  
 20272 Regal 22, 3137, '11  
 20275 Ford 22, 9301, '10  
 20277 Overland 27, 34708, '14  
 20278 Pierce Arrow 48, 7674, '11  
 20279 Ford 22, 453316, '14  
 20283 Buick 32, 1227, '12  
 20284 Pierce Arrow 48, 12012, '14  
 20285 Buick 22, 132136, '15  
 20286 Stevens Duryes 36, 16403, '10  
 20293 Chevrolet 21, 10570, '15  
 20297 Ford 22, 303462, '14  
 20298 Paige Detroit 22, 2665, '12  
 20300 Stanley 10, 7114, '11  
 20301 Ford 22, 125568, '12  
 20303 Ford 22, 570662, '14  
 20304 Ford 22, 426031, '14  
 20305 Maxwell 15, 8532, '09  
 20306 Maxwell 12, 8514, '10  
 20307 Buick 22, 8817, '10  
 20310 Stoddard Dayton 25, 90512, '12  
 20311 Ford 22, 151177, '13  
 20314 Peeries 48, 142215, '14  
 20317 Buick 22, 9434, '13  
 20318 Pope Hartford 36, 8419, '11  
 20321 Buick 22, 10767, '10  
 20323 Stevens Duryes 24, —, '08  
 20325 Paige 25, 4767, '12  
 20327 Pullman 48, 11043, '12  
 20328 Pullman 44, 10036, '13  
 20330 Buick 22, 11289, '14  
 20331 Ford 22, 45373, '14  
 20332 Buick 25, 7433, '12  
 20333 Warren 25, B142, '10  
 20336 Ford 22, 24751, '14  
 20339 Ford 22, 2384, '10  
 20340 Ford 22, 370946, '14  
 20341 Pierce Arrow 48, 8465, '11  
 20342 Ford 22, 182629, '13  
 20345 Scripps Booth 13, C121, '15  
 20346 Dodge 24, 5532, '15  
 20347 Buick 22, 10880, '13  
 20348 Mitchell 22, 22743, '12  
 20351 Maxwell 12, 1918, '09  
 20352 Hulsan 22, 5150, '10  
 20356 Overland 22, 38551, '10  
 20361 Pope Hartford 29, M2421, '10  
 20363 Pope Hartford 36, 2591, '11  
 20366 Packard 40, 12249, '10  
 20367 Crane 45, 15, '12  
 20368 Flanders 20, 77131, '12  
 20369 Buick 22, 549100, '10  
 20370 Ford 22, 82700, '14  
 20374 Reo 25, 39734, '12  
 20375 Overland 30, 111465, '12  
 20376 Empire 22, 2225, '12  
 20377 Maxwell 20, 1192, '07  
 20378 Cadillac 32, 57862, '11  
 20379 Regal 22, 3156, '12  
 20380 Lozier 46, 2405, '11  
 20381 Rambler 32, 50431, '09  
 20382 Paterson 25, 833, '11  
 20385 Moon 28, —, '11  
 20388 Jackson 32, 8703, '10  
 20389 Ford 22, 143307, '12  
 20391 Hupp 16, 5142, '10  
 20392 E. M. F. 25, 47130, '12  
 20393 Ford 22, 31191, '11  
 20395 Buick 22, 10713, '14  
 20397 Overland 27, 4148, '14  
 20398 Ford 22, 367337, '14  
 20399 Cadillac 32, 92558, '14  
 20402 Buick 22, 12938, '14  
 20404 Overland 27, 601562, '12  
 20405 Cadillac 32, A4395, '14  
 20408 Overland 25, 6726, '13  
 20409 Caterer 31, 1400, '10  
 20410 Detroit 18, 1683, '13  
 20411 Ford 22, 464200, '14  
 20412 Ford 22, 367176, '14  
 20413 Buick 28, 201857, '13  
 20415 E. M. F. 25, 2784, '10

Harry A. Blakeslee, 474 Poplar St., New Haven  
 Clark Williams, Hawthorne Beach, Port Chester, N. Y.  
 Leroy E. Allen, North Woodstock  
 Dr. J. G. Ely, Hamburg  
 Milton S. Webster, 253 North Main St., Naugatuck  
 Jos. Southmayd, Coventry  
 Chas. A. Ockert, 275 State St., New Haven  
 Irving W. Stark, Lebanon  
 Nelson C. Smith, 128 Broadway, Walnut Beach, Milford  
 Stephen J. Willie, 64 Hansen Ave., Bridgeport  
 Russell A. Preston, 272 Fountain St., Westville  
 Mrs. Chas. N. Smith, Staffordville  
 John Rutherford, Addison  
 Martha E. Officer, 53 East Main St., Plainville  
 Charles Spahn and John Hofmann, Fairfield  
 F. A. Snaffer, 180 High St., Bristol  
 John Workman, 20 Mason St., Torrington  
 Cecil C. Hawley, Wells Place Stratford  
 Alice L. Wells, 893 Clinton Ave., Bridgeport  
 Mrs. Rita R. Brown, R. F. D. No. 5, Norwich  
 Elmer E. Wilcox, R. F. D. No. 1, Guilford  
 Geo. H. Howe, 20 Wadsworth St., S. Manchester  
 Harlan W. Woodford, Avon  
 Adelbert Russ, 23 Ash St., Wilimbury  
 Howard B. Stone, Main St., Kent  
 Juliette W. Landon, Main St., Salisbury  
 Jules Turcas, Lyme  
 Hobart D. Morris, Hotchkissville  
 Herman Michaels, 288 Hanover St., Meriden  
 Jas. Lathrop, Branford  
 Chas. M. Throop, 144 1/2 Main St., Bristol  
 F. L. Stiles, North Haven  
 Thos. M. Moran, Darien  
 Geo. A. Long, 32 Lorraine St., Hartford  
 A. M. Young, Washington St., Forestville  
 E. Martin Ogen, 193 Main St., S. Manchester  
 Herbert McCormick, 41 West Center St., Manchester  
 Geo. F. Herriman, Marshall R. Road, New Canaan  
 Geo. F. Herriman, Marshall R. Road, New Canaan  
 Geo. E. Reed, 306 W. 104th St., N. Y.  
 Robt. J. Sampson, 61 Stevens St., New Haven  
 C. H. Brown, Jr., 324 Summer St., Stamford  
 Julius Roode, 46 Summer St., Guilford  
 Wallace W. Clark, 289 North Main St., Winsted  
 Wm. Hallisey, Old Mystic  
 Frank F. Fowler, Lebanon  
 W. C. Smith, Bell Island, South Norwalk  
 Thos. E. Keenan, 228 Black Rock Ave., Bridgeport  
 A. P. and C. H. Anderson, Brook and Elm, Noank  
 W. L. Damon, 250 West Main St., New Britain  
 Geo. Biez, 90 Golden Hill St., Bridgeport  
 Andrew F. Oliver, 95 Hart St., New Britain  
 Waller F. Kinney, 60 Guilford St., Torrington  
 Jos. Lalch, 20 West Main St., Branford  
 Robt. A. Marcy, Meadow St., Litchfield  
 Mrs. R. E. Raymond, 215 Milbank Ave., Greenwich  
 Mrs. J. J. Alexandre, Nirvana, Stamford  
 Helen H. Jenkins, Norfolk  
 Helen H. Jenkins, Norfolk  
 Edw. S. Cooper, 22 Church St., Seymour  
 Dwight G. Phelps, Lake View, East Hampton  
 Henry W. Craft, 3104 Fairfield Ave., Bridgeport  
 Thos. F. Helferman, 30 Oak Ave., Torrington  
 Edith S. Ball, Salisbury  
 Arthur J. Duval, 90 Park St., Bristol  
 Alfred A. Warren, 247 Lewis St., Bridgeport  
 L. F. Smith, Lebanon  
 Henry G. Schnars, 27 Pierpont St., New Haven  
 Mrs. Harold Roberts, 279 Strawberry Hill, Stamford  
 W. F. Broughton, Sr., Cannon Square, Stonington  
 W. W. Viets, East Granby  
 H. W. Lake, 21 South Main St., Waterbury  
 Orrin A. Wilcox, 38 East Main St., Mystic  
 Jos. H. Blakeslee, 322 Olivia St., Derby  
 John P. Cudney, Canaan  
 David W. Stoddard, Bunker Hill Ave., Waterbury  
 Frank E. Clyde, Jr., Old Mystic  
 Frank W. Jerman, 276 Summer St., Stamford  
 Chas. F. Bronson, Topstone, Ridgefield  
 Fred L. Forbes, Washington Depot  
 Mrs. H. B. Clark, R. F. D. No. 32, New Canaan  
 Mrs. Catherine Irwin, 224 Prospect Ave., Shelton  
 Mrs. I. S. Coan, 209 Whalley Ave., New Haven  
 Mary A. Meaney, 795 Noble Ave., Bridgeport  
 Edw. L. Goos, 13 Patch St., Danbury  
 W. A. Stagg, Stratford  
 G. N. Lemaitre, 171 Providence St., Putnam  
 Frank Hedley, 96 Fanshaw Ave., Yonkers, N. Y.  
 B. W. Talbot, Moodus  
 Marshall J. Frink, Canterbury  
 Henry H. Scott, North Main St., Canaan

# A. E. Woodford, Automobile Insurance

## PLEASURE CARS

20417 Ford 22, 367758, '14  
 20419 Herreshof 18, —, '12  
 20421 Ford 22, 562379, '15  
 20422 Ford 22, 399286, '14  
 20423 Buick 22, 6378, '14  
 20425 Overland 25, 5911077, '12  
 20428 Buick 22, 1427, '11  
 20429 Stevens Duryea 44, 30139, '14  
 20431 Ford 22, 32373, '10  
 20432 Rambler 32, 16786, '07  
 20433 Chalmers 28, 31647, '13  
 20434 Buick 22, 14141, '14  
 20436 Locomobile 32, 5521, '12  
 20442 Cadillac 32, 97079, '14  
 20443 Maxwell 16, 176716, '12  
 20444 Overland 25, 19730, '15  
 20448 Studebaker 19, 439343, '15  
 20449 Simplex 53, —, '09  
 20450 Overland 25, 17276, '15  
 20451 Ford 22, 172186, '13  
 20452 Ford 22, 300884, '13  
 20453 Ford 22, 96598, '12  
 20454 Maxwell 16, 3558, '07  
 20455 Compound 12, 102, '05  
 20458 Ford 22, —, '14  
 20469 Cadillac 28, 41271, '10  
 20464 Stevens Duryea 36, 12359, '09  
 20466 Ford 22, 426581, '14  
 20467 Ford 22, 781713, '15  
 20469 Ford 22, 483376, '14  
 20470 E. M. F. 25, A41390, '12  
 20471 Rambler 32, 14229, '10  
 20472 Buick 22, 5345, '12  
 20475 Ford 22, 25445, '13  
 20477 Ford 22, 300716, '13  
 20480 Maxwell 16, 8661, '10  
 20482 Columbia 38, 9903, '11  
 20483 Metz 22, 14176, '12  
 20484 Sibley Curtis 18, R105278, '12  
 20498 Ford 22, 305525, '14  
 20498 Ford 22, 453410, '14  
 20499 Hupp 16, —, '10  
 20503 Franklin 16, —, '06  
 20505 Stevens Duryea 36, 16606, '10  
 20506 Mitchell 28, 20688, '12  
 20509 Ford 22, 256566, '13  
 20510 Hupp 16, 1631, '11  
 20512 Paige 25, 15754, '14  
 20513 Ford 22, 409708, '14  
 20514 Cadillac 32, 93418, '14  
 20516 Minerva 15, 7623, '10  
 20519 Hudson 29, 33712, '15  
 20520 Hupp 16, 1417, '10  
 20521 Reo 27, 53422, '14  
 20522 Pope Hartford 29, 6883, '10  
 20526 E. M. F. 25, 43683, '12  
 20527 Stevens-Duryea 45, 30044, '14  
 20528 Studebaker 19, —, '12  
 20529 Cutting 28, —, '10  
 20531 Ford 22, —, '13  
 20536 Ford 22, —, '11  
 20536 Kissel Kar 32, 5684, '13  
 20537 Ford 22, 5311, '11  
 20538 Simplex 38, 798, '12  
 20539 Ford 22, 705, '12  
 20543 Buick 32, 9829, '10  
 20545 Ford 22, 60837, '11  
 20546 Paige Detroit 22, 9310, '14  
 20549 Cadillac 32, 58536, '11  
 20551 Cadillac 25, 13807, '09  
 20552 Cadillac 32, 98871, '14  
 20554 Packard 40, 15312, '11  
 20556 Overland 22, 46985, '11  
 20557 Overland 25, 598642, '12  
 20560 Ford 16, F274, '06  
 20562 Ford 22, 706351, '15  
 20568 Ford 22, 357548, '14  
 20568 Pope Hartford 18, —, '07  
 20566 Hudson 29, 76916, '15  
 20567 Overland 27, 15340, '15  
 20571 Corbin 32, 1181, '09  
 20572 Overland 27, 34765, '14  
 20573 Ford 22, 53359, '14  
 20574 Overland 25, 421840, '11  
 20575 E. M. F. 25, 122676, '11  
 20576 Buick 16, 2501, '12  
 20579 Hupp 16, 8471, '11  
 20580 Cadillac 32, 33798, '11  
 20583 Studebaker 19, 309442, '13  
 20585 Maxwell 12, 1730, '09  
 20587 Metz 22, 19198, '13

Albert Gagenbin, 30 Maud St., Torrington  
 Fred Bauer, 135 Brown St., Hartford  
 Geo. B. Case, Norfolk  
 Cbas. B. Beeler, Cornwall Bridge  
 L. K. Prince, Hubbard Ave., Stamford  
 Chas. W. Morehouse, Prospect Ave., Darien  
 John C. Hicks, Leesville, East Hampton  
 W. L. Searles, Rowayton  
 S. A. Kovarevics, Ashford  
 H. W. Townsend, Ridgefield  
 W. D. Munson, Middlebury  
 Mary J. Rochford, 106 Whitney Ave., Hamden  
 Geo. Doubleday, Peaceable St., Ridgefield  
 Frederic H. Gavit, 57 Bank St., New London  
 G. A. Sutton, Berlin  
 Thos. B. Soule, Atlantic St., Stamford  
 Bennett J. Dickerman, Mt. Carmel  
 Alice D. Darr, Long Ridge, Stamford  
 Clarence W. Seymour, 1087 Asylum Ave., Hartford  
 Frank J. Tuttle, R. F. D. No. 1, Ellington  
 Hubert J. Tetro, West Simsbury  
 C. A. Price, Ellington  
 Geo. F. Ives, 101 West Wooster St., Danbury  
 Jos. Johnson, Barton Hill, East Hampton  
 N. O. Keyes, Farmington  
 Mary A. Allen, Warehouse Point  
 W. T. Arnold, 105 Elm St., Meriden  
 Henry E. Palmer, Mystic Road, Stonington  
 L. W. Keeney, Wilson  
 Geo. H. VanDeusen, Canaan  
 Wm. E. Roberts, 1589 Chapel St., New Haven  
 Henry E. Sentf, 123 Pine St., East Portchester  
 R. S. Bronson, 358 West Main St., Waterbury  
 Albert H. Parmelee, 4 Fairview St., Windsor Locks  
 Mrs. Wm. M. Smith, 128 Hubbard Hill, Stamford  
 J. S. Alexander, 54 Roosevelt St., Hartford  
 Robt. Barrett, 114 Wetmore Ave., Winsted  
 Amos T. Camp, Hawleyville  
 Louis F. Twining, 116 Ann St., Hartford  
 Harriet B. Hansel, 58 Niles St., Hartford  
 J. P. Winchell, Cornwall Bridge  
 Louis L. Valden, Ridgefield  
 Phillip Salvas, 129 Elm St., Putnam  
 E. E. Bostwick, M. D., New Milford  
 D. F. Ryne, 189 Main St., Bridgeport  
 Geo. Middlebrook, 853 5th Ave., N. Y.  
 C. W. Ely, Guilford  
 Chas. H. Voorhees, Riverside  
 Thos. J. Shaunessy, Greens Farms  
 Robt. N. Hird, 20 Maple St., Plainville  
 F. J. Middlebrook, 853 7th Ave., N. Y.  
 Philip N. Bliss, 85 West St., Danbury  
 Edw. C. Bailey, R. F. D. 1, Meriden  
 Wm. H. Gallagher, 314 South Main St., West Britain  
 W. W. Sherman, 272 South Main St., West Britain  
 Carl Strakosch, New Hartford  
 Jas. H. Bowker, Winthrop Hotel, Meriden  
 Bernard F. Lowe, 864 Windsor Ave., Hartford  
 Chas. A. Bradley, Woodbridge  
 J. H. Beecher, 160 High St., Bristol  
 Peter A. Gardner, 64 Arch St., Putnam  
 Ray L. Gilhack, 189 High St., Hartford  
 Geo. Jarvis, Crockett Ave., Rowayton  
 I. N. Phelps Stokes, Round Hill Road, Greenwich  
 Virgil E. Morse, 161 Oak Ave., Shelton  
 E. E. Wilson, 168 Buckingham St., Waterbury  
 Dwight Allyn, Chapinville  
 Harry H. Mills, 20 New St., Danbury  
 Gardiner Trowbridge, Noroton  
 Winthrop J. Prann, Centerbrook  
 Mrs. J. F. Ackerman, Greenwich  
 Arthur B. Lapsley, Brooklyn  
 Jos. W. Sherwood, Lincoln St., Forestville  
 Sydney Stokes, 616 Winthrop Ave., New Haven  
 C. Dwight Sharpe, 57 School St., Putnam  
 W. S. Jones, 9 Cliff St., Waterbury  
 Perlie Jude, 18 Fifth St., Ansonia  
 Carrie A. Clough, 327 Colony St., Meriden  
 W. F. Malloy, Strawberry Hill, Stamford  
 Samuel Devey, Sr., 31 Anson St., Derby  
 Frank M. Hendricks, 100 Libb St., New Haven  
 Milton Wieder, 21 Deerfield Ave., Hartford  
 Wm. R. Skinner, Waterford  
 John Saunders, 353 William St., New London  
 Lulu Scofield, Sound View Ave., Stamford  
 Eiret L. Stone, R. F. D. 7, Shelton  
 Peter J. Lintner, R. F. D. 1, Torrington  
 C. R. Curtis, Danbury  
 B. T. Noble, South Main St., Plantsville  
 W. L. Ingraham, 39 South Elm St., Wallingford  
 Wm. J. Cooper, 999 Stratford Ave., Bridgeport

# A. E. W. stands for insurance and service

## PLEASURE CARS

20590	Pope Hartford 30, 20133, '14	John Kennedy, 50 Albert St., Torrington
20691	Ford 22, 10916, '09	Mrs. T. B. Wilson, Darien
20697	Overland 26, 699707, '12	Clarence H. Eggleston, Main St., Sharon
20698	Grant 12, 178, '14	C. F. Wanger, Salisbury
20699	Ford 22, 700608, '16	Jose A. Menendez, Old Church, Greenwich
20600	Columbia 28, 8014, '07	W. J. Kinsella, 31 South Hudson St., Hartford
20603	Ford 22, 86300, '14	W. N. McKirdy, 706 Stanley St., New Britain
20607	Ford 22, 266970, '13	F. J. Stimson, Salisbury
20608	Faige 26, 16561, '14	Fred W. Kirkbride, Windsor
20609	Warren Detroit 26, —, '10	Edw. N. Harris, 121 Grand St., Middletown
20620	Cadillac 10, —, '06	Geo. H. Kelly, 81 Elm St., Winsted
20623	Regal 22, 6681, '14	Wilbur Sturges, Weston
20624	Reo 26, 46381, '13	Peter Levin, 28 Veteran St., Meriden
20625	Buick 22, 3750, '08	E. R. Stone, Main St., Southbury
20627	Ford 22, 363771, '14	Geo. W. Wallace, 64 W. 120th St., N. Y.
20628	Maxwell 12, 1860, '10	Jos. Gauthier, North Main St., Jewett City
20636	Maxwell 12, 620, '08	P. K. Pederson, South Windham
20639	Reo 25, 26327, '10	Mrs. A. P. Quinn, 260 North Litchfield St., Torrington
20640	Packard 48, 36462, '13	Jennie P. Holler, 121 White St., Danbury
20642	Ford 22, 16219, '10	G. R. Clinton, 46 River St., Torrington
20643	Ford 22, 403887, '14	Walter S. Hollister, High St., South Glastonbury
20644	Ford 22, 337676, '14	Sylvia S. Wright, 124 North Beacon St., Hartford
20645	Ford 22, 112803, '12	Edw. N. Goodwin, 173 Hough Ave., Bridgeport
20646	Chalmers 28, 32368, '13	A. O. Bierce, Sharon
20647	Rambler 40, 22889, '10	Wm. Eaton, Eaton Ave., Springdale
20648	Buick 26, 7826, '12	G. T. Pearson, 104 Church St., Hartford
20660	Overland 27, 732196, '14	Geo. L. Myers, 638 East Main St., Bridgeport
20661	Buick 22, 8097, '12	Herbert E. Nelson, South Woodstock
20662	Studebaker 29, 607668, '14	John P. O'Brien, Spring St., Windsor Locks
20655	Simplex 53, 1461, '14	Frank S. Gerrish, Mulberry Point, Guilford
20656	Ford 22, 678636, '16	Geo. F. McKeel, 527 Huntington Road, Bridgeport
20657	Maxwell 16, —, '09	Byron U. Hatfield, River St., Deep River
20658	Buick 22, 133717, '16	Harry T. Griswold, Perry St., Lyme
20659	Ford 22, 346634, '14	Agnes Deering, 34 Wolcott St., Torrington
20660	Ford 22, 426363, '14	Richard Heft, 92 Thompson St., New Haven
20661	Ford 22, 426364, '14	Frederick J. Lockyer, 634 Shelton Ave., New Haven
20662	Ford 22, 367476, '14	Jas. E. Dean, 480 Main St., Winsted
20666	Pope Hartford 29, 6013, '09	Chas. Danenhauer, 77 Glen St., West Haven
20670	Knox 40, 3295, '11	A. Drago, Hartford Turnpike Road, North Haven
20672	Pope Hartford 27, 2766, '08	Smith Bros., 660 Albany Ave., Hartford
20687	Ford 22, 8513, '10	Edw. M. Ayres, 178 Atlantic St., Stamford
20688	Stanley 20, 4998, '10	W. J. Littlehales, 99 Prospect St., New Britain
20687	Buick 32, 10806, '11	Patrick Dunn, 205 South Leonard St., Waterbury
20688	Ford 22, 360042, '14	Chas. F. Palmer, Ridgebury St., Danbury
20689	Buick 22, 2386, '14	Matthew Gallaicher, 90 Tower Hill Ave., Danbury
20691	Overland 26, 4050, '09	Daniel J. Markert, 85 Ledgestone Ave., Waterbury
20692	Studebaker 29, 601442, '16	J. T. Provitt, Elmcrest Terrace, Norwalk
20694	Olds 19, 86938, '15	Frederic Bill, Groton
20696	Buick 22, 2465, '15	Samuel Doughty, 31 Clinton St., Newark, N. J.
20696	Winton 48, 14326, '13	Samuel Doughty, 31 Clinton St., Newark, N. J.
20697	Pierce Arrow 48, 15007, '14	Geo. A. Weber, 71 Courtland Ave., Stamford
20698	Ford 22, 182264, '13	Franklin Hill, 449 North Main St., Wallingford
20699	Hudson 29, 85628, '16	Bruce M. Jenkins, Post Road, Noroton Heights
20701	Knox 32, 1726, '12	B. D. Pierce Jr. Co., 122 Bank St., Bridgeport
20709	Buick 22, 133317, '16	Geo. E. Marks, Marks Road, Sound Beach
20711	Ford 22, 64999, '11	Edw. P. Nichols, East Hampton
20713	Ford 22, 131658, '12	Mrs. L. H. Lord, Griswold
20714	Reo 27, 68216, '15	Est. of A. H. Abbe, 60 Vine St., New Britain
20716	Buick 22, 2086, '14	Stephen P. Perkins, 42 College St., New Haven
20717	Buick 22, 11231, '09	W. H. Corbett, 434 West Main St., Waterbury
20718	Locomobile 43, 7611, '13	Wm. A. Ross, Sharon
20719	Ford 22, 322677, '14	Jos. Kincaid, Jr., 281 William St., Middletown
20723	Overland 27, 41190, '15	Harry L. Smith, 8 Latham St., New London
20727	Overland 27, 39908, '14	W. H. Stafford, Clinton
20729	White 20, —, '10	Chas. J. Spaulding, 26 Lockwood St., Stamford
20732	Oakland 25, 3402, '11	E. H. Pettit, Clintonville
20733	Pierce Arrow 38, 32630, '12	Charles N. Lee, Farmington
20736	Faige 26, 18388, '14	H. G. Wheeler, 69 West St., Bridgeport
20738	Ford 22, 480683, '14	Richard J. Drew, 67 Crescent Ave., Bridgeport
20740	Alpena 27, 3636, '12	Geo. E. Bassett, North Haven
20741	Oakland 25, 5017, '11	Mrs. E. F. Bauer, 887 Park Ave., Bridgeport
20742	Cadillac 31, A13823, '15	Mrs. M. E. Allerdice, 801 Ocean Dr., New London
20744	Ford 22, 96722, '12	Geo. H. Crook, 196 Elizabeth St., Derby
20746	Cadillac 31, —, '16	Geo. P. Brett, Greenfield Hill, Fairfield
20748	Pope Hartford 27, 2856, '07	Wm. E. Anthony, Greenwich
20760	Pope Hartford 29, 20212, '14	W. A. Sickmund, 28 Daycocton Place, Torrington
20761	Ford 22, 397186, '14	Halph W. Strong, East Hampton
20762	Ford 22, 131808, '14	Thos. Woolley, 130 Cottage St., Meriden
20763	Oakland 25, A3996, '11	A. R. Evans, 80 Farrow's St., Putnam
20764	Ford 22, 6436, '07	Elmer E. Waite, R. F. D. 1, Mystic
20766	Buick 22, —, '10	B. S. Wandy, New Canaan
20768	Ford 22, 268913, '13	John A. McLain, 380 Atlantic St., Stamford
20769	Ford 22, 122657, '12	David G. Ragan, 288 Atlantic St., Stamford
20760	Overland 27, 40723, '14	Edw. L. Minor, Bethany
20762	Overland 27, 1609, '16	Jas. Dwyer, 335 Shelton Ave., New Haven
20764	E. M. F. 26, 12934, '11	D. R. Thomas, 108 Myrtle Ave., Stamford
20766	Krit 22, 2801, '12	Wm. A. Keeney, 27 Julius St., Hartford
20766	Trumbull 13, 25, '14	John Leahy, 9 Balmforth Ave., Danbury
20768	Metz 22, 16169, '12	Raymond M. Grant, High St., South Glastonbury
20769	Ford 22, 241602, '13	Leland P. Wilson, Windsor
20770	Little 19, 1646, '13	John J. Donovan, 19 Pythian Ave., Torrington

# A. E. Woodford, Fire, Marine and Compensation Insurance

## PLEASURE CARS

20771 Knox 30, 2618, '09  
 20772 Flanders 20, 7692B, '12  
 20773 Maxwell 16, 4776, '11  
 20782 Buick 11, 10845, '08  
 20787 Buick 22, 4420, '10  
 20791 Regal 25, 2183, '10  
 20792 Maxwell 16, 6124, '09  
 20793 Ford 22, 463300, '14  
 20794 Ford 22, 183988, '14  
 20796 Cadillac 35, 96111, '14  
 20796 Reo 25, 46044, '13  
 20797 Ford 22, 97804, '12  
 20799 Pope Hartford 25, ———  
 20801 Studebaker 26, 60972, '13  
 20803 Franklin 18, 7287, '09  
 20806 Ford 22, 678897, '15  
 20809 Ford 22, 463322, '14  
 20810 Cadillac 35, 96111, '14  
 20814 Daimler 20, 8635, '14  
 20816 Chalmers 25, 8128, '11  
 20816 Ford 22, 422058, '14  
 20818 Pope Hartford 25, 44606, '06  
 20819 Interstate 32, 1873, '10  
 20825 Ford 22, 27486, '10  
 20827 Cadillac 10, ———, '08  
 20829 Interstate 32, 3768, '10  
 20830 Buick 25, 8648, '12  
 20832 Ford 22, 110181, '12  
 20833 Stoddard Dayton 22, 167, '11  
 20834 Ford 22, 397762, '14  
 20835 Flanders 20, 62632, '11  
 20837 Pope Hartford 29, 6037, '09  
 20839 Flanders 20, 649160, '11  
 20840 Maxwell 22, 1603, '10  
 20841 Ford 22, ———, '12  
 20842 Metz 22, 20482, '12  
 20844 Buick 32, 7877, '10  
 20845 Elmore 24, 1717, '07  
 20850 Reo 27, 68703, '16  
 20851 Reo 18, 11538, '08  
 20852 Ford 22, 129029, '12  
 20854 Reo 26, 36688, '12  
 20856 Buick 22, 69622, '14  
 20857 Buick 22, 1311, '14  
 20858 Maxwell 20, 10222, '05  
 20861 Ford 22, 239671, '13  
 20864 Ford 22, 464364, '14  
 20864 Hudson 40, 85068, '13  
 20867 Frontenac 20, 84, '11  
 20871 Franklin 25, ———, '07  
 20874 Ford 22, ———, '13  
 20878 Hudson 25, 9272, '11  
 20880 Packard 40, 16391, '11  
 20884 Penn. 22, RT79, '11  
 20886 Buick 22, B3133, '14  
 20887 Ford 22, 426456, '14  
 20888 Ford 22, 221646, '13  
 20890 E. M. F. 25, 9757, '10  
 20891 Reo 25, 40139, '12  
 20893 Cadillac 32, 96823, '14  
 20895 Studebaker 19, 310671, '13  
 20896 Flanders 20, 61285, '10  
 20902 Ford 22, 404910, '14  
 20903 Paize Detroit 22, 3144, '12  
 20904 Pope Hartford 29, 2421, '10  
 20906 Ford 22, 468999, '14  
 20907 Knox 30, 4972, '11  
 20910 Marion 25, 3380, '12  
 20912 Ford 22, 585641, '15  
 20913 Stutz 36, A500, '12  
 20914 Chalmers 29, 40956, '14  
 20915 Oakland 27, 20484, '12  
 20917 Ford 22, 18320, '10  
 20919 Flanders 20, 63561, '12  
 20921 Ford 22, ———, '15  
 20922 Mitchem 25, 67439, '09  
 20925 Atlas 32, 1240, '11  
 20926 Ford 22, 402627, '14  
 20930 Ford 22, 670471, '15  
 20931 Ford 22, 40932, '11  
 20932 Ford 22, 21536, '10  
 20934 Buick 28, 2034, '10  
 20935 Houpt Rockwell 48, 4065, '12  
 20936 Pierce Arrow 66, 6443, '10  
 20939 Ford 22, 450320, '14  
 20941 Buick 25, 2526, '12  
 20944 Reo 26, 40908, '13  
 20946 Maxwell 12, 578, '09  
 20948 Buick 19, 7974, '13  
 20950 Ford 22, 164007, '13  
 20951 E. M. F. 26, 16615, '12

Harold F. Loomer, 4 Brown's Ave., Windsor  
 Hubert R. Smith, 100 Henry St., Bridgeport  
 Burton Bosworth, East Woodstock  
 A. E. Earl, 987 Main St., Hartford  
 Frederick W. Liebert, 196 Elm St., Stamford  
 Henry W. Leach, North Ave., Stratford  
 Philiza Courtesanche, North Grosvenordale  
 C. A. Beatty, Sherman  
 Arthur Marvin, 22 Beach St., Woodmont  
 Theo. Metzger, 652 Atlantic St., Stamford  
 Morgan & Humiston Co., 30 Prout St., New Haven  
 H. A. Littlehales, 382 West Main St., New Britain  
 Fred B. Simons, Westville  
 Walter V. Stapleton, 150 Arch St., Bridgeport  
 Louis H. Hall, New Canaan  
 A. N. Farnham, Crescent St., Westville  
 Timothy O'Neil, Mill Plain  
 R. Wesley Mill, Jr., 401 Ash St., Willimantic  
 Arthur H. Waterman, 1314 Alhermarle Road, Brooklyn, N. Y.  
 Chas. W. VanPelt, Main St., Portland  
 Aden A. Tillinghast, Danielson  
 Harry Phillips, 165 Greenwich Ave., Greenwich  
 Nettie M. Williams, Annawan Ave., Orange  
 Leon W. Cregg, Spencer Ave., Westbrook  
 Luigi Colavacchio, 72 New Park Ave., Hartford  
 Ernest C. Whitney, 80 Baldwin Ave., Waterbury  
 Marie L. Newman, Riverside  
 Frank H. Osborne, 427 Wood Ave., Bridgeport  
 Jos. E. Mazzasiane, 211 Portsea St., New Haven  
 Justus Hornkohl, 220 Elm St., New Britain  
 Howard P. Shepard, R. F. D. 18, Danbury  
 F. P. Brennan, Middletown  
 Henry C. Judd, 16 Gilbert St., West Haven  
 Thos. Bradley, 62 Franklin Ave., Norwalk  
 Timothy A. Fanning, 175 Kenyon St., Hartford  
 Richard Carlson, 66 Park Lane, New Milford  
 R. A. Smith, 28 Harborside Dr., Milford  
 Caroline Schneider, Branchville  
 Eva E. Forst, 548 Main St., Middletown  
 John S. Bates, 28 Camp St., Norwalk  
 Fannie W. Prior, 76 East Main St., Middletown  
 Vito A. Ciareglino, 461 Front St., Hartford  
 Andrew McLaughlin, 127 Central Ave., Norwich  
 Irving A. Griswold, 65 Adams St., Hartford  
 Almon R. Meister, Spring St., Noank  
 E. A. DiLune, Lakeville  
 Edw. Juan, Jr., Lake Ave., Greenwich  
 Thos. W. Joyce, 27 Tom Thumb St., Bridgeport  
 Harris J. Heyman, 83 Rose St., Danbury  
 W. N. Dunham, 600 Shuttle Meadow Ave., New Britain  
 R. Augustus Lawson, 111 Adelaide St., Hartford  
 Eugene J. Mignatt, 74 Capen St., Putnam  
 F. H. Lockwood, New Canaan  
 J. W. Parill, South Glastonbury  
 B. Frank Pollard, 111 West Main St., Plainville  
 Daniel L. Galpin, Plymouth  
 Edgar M. Smith, 176 Church St., Putnam  
 Chas. S. Johnson, 228 Washington St., Norwich  
 Herman F. Brackley, 180 Putnam St., Hartford  
 T. A. Green, 32 Center St., Danbury  
 Wm. C. Willson, 129 Sargeant St., Hartford  
 Geo. Griswold, Lyme  
 Rufus F. Stiles, 109 West Broad St., Westley, E. I.  
 Adelard Galipeau, 196 Enfield St., Thompsonville  
 Jos. Andrews, 60 West St., Danbury  
 Frederick R. Collin, Canaan  
 Chester R. Pense, Somers  
 H. F. Thomas, 691 Zion St., Hartford  
 John J. Conway, Willow St., Southport  
 Milton L. Frank, 48 East 80th St., N. Y.  
 J. K. Buckley, M. D., 88 East Main St., Mystic  
 S. Howard Bishop, Yantic  
 Seeley P. Birdsey, 23 Cooley Ave., Middletown  
 A. H. Scholle, Ridge St., Glenville  
 Wm. Anderson, 330 Trumbull St., Hartford  
 C. Henry Squires, 193 South Main St., South Manchester  
 Wm. A. Norton, 227 Broadway, Norwich  
 Daisy M. Carlton, Haddam  
 Wm. B. Morse, R. R. 2, Litchfield  
 Otto H. Hoffman, R. F. D. 2, Naugatuck  
 John Kerrigan, 41 Seaside Ave., Stamford  
 Ralph Bemont, Cutlery Ave., South Meriden  
 J. F. Wade, Jr., 24 Summer St., Bristol  
 R. A. C. Smith, 640 Park Ave., N. Y.  
 Howard I. Taylor, 383 Main St., South Manchester  
 Earl L. Hyde, 19 Court St., New Britain  
 W. E. Scott, Palmer House, W. Orange, N. J.  
 G. Lovel Coe, Ivoryton Heights  
 H. R. Mitchell, 10 Moss St., Westley, E. I.  
 Frank A. Bacon, 21 Oak St., Meriden  
 S. H. Hilliard, 147 Grove St., Stamford

# A. E. Woodford, Public Liability and Surety Bonds

## PLEASURE CARS

20952	Lexington 29, 1093, '15	Leon E. Moon, Falls Village
20958	Buick 22, 26624, '11	Chas. H. Hurlburt, Jr., 307 Williams St., New London
20959	Buick 32, 8637, '10	A. M. Caldwell, 622 Main St., Middletown
20961	Ford 22, 66970, '12	Wm. C. H. Moe, State St., Westport
20964	Allen 27, 2468, '14	Frank E. Hill, 398 Blohm St., West Haven
20966	Ford 22, 13, '13	J. L. Mitchell, South Britain
20968	Locomobile 48, 4867, '11	Myron I. Borg, 43 W. 7th St., N. Y.
20969	Pierce Arrow 48, 10480, '13	Richard D. Bricey, Seymour
20970	Ford 22, 170467, '13	Wm. B. Benjamin, Danbury
20971	Cadillac 32, 76956, '13	Fred M. Stein, 15 W. 76th St., N. Y.
20972	Buick 22, 6448, '10	C. A. Nordstrom, 16 Clear View Ave., West Hartford
20973	Overland 19, 45026, '11	M. D. Clesser, Devoll Ave., Woodport
20977	Reo 27, 69160, '15	Clifford L. Terrell, R. F. D., Cheshire
20978	Buick 28, 3191, '10	Sheldon W. Barber, 133 Hillside Ave., Waterbury
20981	Pope Hartford 29, 16474, '13	Anthony D. Nichols, New Canaan
20982	Hudson 29, 66144, '14	Wilson Potter, Forestville
20987	Buick 22, 8309, '14	Mrs. Chas. H. Dishrow, Norwalk
20988	Studebaker 29, 636608, '14	Frank P. Gallagher, 39 Main St., Danbury
20990	Cadillac 32, 66566, '12	Alfred Richards, 60 Mathewson St., Jewett City
20993	Ford 22, 43971, '14	Elbert C. Swan, 68 Hough Ave., Bridgeport
20996	Buick 22, 7690, '14	Frederick L. Dougal, St. 30 Riverside Ave., Torrington
20998	Ford 22, 160752, '12	C. P. Heinze, Box 57, Woodbury
20999	Buick 22, 21670, '10	Clarence B. Marshall, Farm Hill, Middletown
21005	White 22, 10812, '11	George J. Capewell, Jr., 969 Asylum Ave., Hartford
21007	Ford 22, 81168, '10	Irvin Eouaque, 156 Kensington Ave., Meriden
21009	Studebaker 40, 605763, '14	W. B. Noble, 15 Wells Ave., East Hartford
21012	Locomobile 48, 7474, '14	Geo. F. Butterworth, 83 East Ave., Norwalk
21013	Buick 22, 3222, '14	Mason Mannings, Willow St., Mystic
21016	Mitchell 28, 13, '10	Napoleon McClure, 122 New Park Ave., Hartford
21017	Mitchell 33, 25367, '13	Jas. S. Neal, Jas. S. Neal, Orange
21022	Packard 38, —, '14	E. I. Foote, 145 East Rock Road, New Haven
21026	Ford 22, 377726, '13	Mrs. T. H. Russell, 79 Trumbull St., New Haven
21027	Fearless 35, 5867, '10	Geo. M. Pynchon, Field Point, Greenwich
21029	Metz 22, 0198, '13	Christian Larsen, 2 North Main St., South Norwalk
21030	Buick 22, —, '10	Matthew Kaiker, Main St., Haddam
21031	Ford 22, 627506, '16	Mrs. Elsie H. Kilburn, Madison
21032	Simplex 63, 710, '11	Chas. A. Slosson, Riverside
21035	Autocar 28, 8068, '10	Edw. E. Bucklin, Mystic
21036	Regal 22, 8394, '14	Wm. H. Hoadley, 211 Montowall St., Branford
21037	Ford 22, 272250, '13	Roy Chappius, Warren
21038	Autocar 25, 8688, '07	Chas. Newton, 231 New Litchfield St., Torrington
21039	Ford 22, —, '11	W. Haywood Everett, Mill Plain Ave., Fairfield
21042	Ford 22, 195061, '13	Howard J. Hart, 94 Fairview St., Norwalk
21047	Abbott Detroit 32, 1688, '12	Arthur W. Sedgwick, 16 Pearl St., Middletown
21050	Locomobile 48, 7093, '13	Jas. W. White, Ledge Road, Sound Beach
21062	Buick 22, 18730, '10	Chas. W. Volkmann, 350 South Main St., Torrington
21063	Ford 22, 406941, '14	Edward Miller, R. F. D., Rockville
21055	Pone Hartford 29, 6445, '09	J. B. Gostz, 304 Maple Ave., Branford
21059	Overland 26, 4531, '13	Albert H. Whitman, 7 Chestnut St., Port Chester, N. Y.
21060	Marion 25, 35274, '13	Adolph A. Ruttiger, 74 Clinton Ave., New Haven
21064	Corbin 32, 662, '08	Arian P. Francis, Newington
21065	Cadillac 28, 44632, '10	W. A. Smith, Clinton St., South Manchester
21066	Stevens Duryea 24, —, '06	Bernard DeVincenti, 66 East Main St., Torrington
21067	Oldsmobile 32, —, '08	O. N. Prentiss, 55 Main St., Manchester
21068	Ford 22, —, '12	R. E. Jessup, Oak Lawn Road, Stamford
21069	Columbia 8086, '07	E. L. Demison, 46 Inlay St., Hartford
21070	Interstate 38, 6676, '13	Isabelle G. Broughel, 670 New Britain Ave., Hartford
21071	Rambler 40, —, '10	Northam Wright, Centerbrook
21072	Ford 22, —, '12	Claude A. Terrell, 10 Colony St., Meriden
21073	Chevrolet 21, 11864, '16	E. L. Glouskin, 272 Dwight St., New Haven
21075	Stevens Duryea 36, 18071, '10	John L. Gaffney, 54 Gaffney Place, Waterbury
21077	Ford 22, 10008, '12	B. Arthur Richards, 135 Meadow St., Winsted
21080	American 32, 6199, '12	Arthur E. Kammitz, 482 Franklin Ave., Hartford
21081	Buick 22, 17734, '10	Alfred F. Genest, 13 William St., Waterbury
21082	Faige 25, 36, '14	John A. Loomis, Windsor
21085	Ford 22, 19958, '10	Herbert M. Swinney, 21 Courtland St., Westery, R. I.
21086	Ford 22, 406057, '14	E. S. Bagley, Berlin
21087	Stanley 20, 3689, '08	H. P. Karnshaw, Franklin Terrace, Hyde Park, Mass.
21088	Auburn 25, 9038, '12	Mrs. Dora A. Gregory, Westville Ave., Danbury
21089	Hudson 40, 87050, '14	J. S. Gregory, Westville Ave., Danbury
21092	Franklin 28, 6610, '08	J. A. and J. F. Shea, 329 Whitefield St., Guilford
21094	Buick 22, 1615, '12	Walter Weston, 236 Oak St., Waterbury
21098	Jackson 32, 12454, '12	J. B. Reynolds, 46 Pacific St., Bridgeport
21100	Ford 22, 136377, '12	Wm. H. Cryne, 82 Wallace St., Westport
21101	Studebaker 29, 2027, '13	Jas. S. Turner, 1 Fairview Ave., Danbury
21111	Ford 22, —, '10	John T. Lennahan, 108 Trumbull St., Hartford
21112	DeLauney Belleville 48, 1106V, '09	A. N. Wiggins, 521 Park Ave., N. Y.
21115	Oakland 40, 8709, '13	Mary Rodofski, 21 Lyons St., New Haven
21116	Elmore 24, 9630, '06	Albert E. Mather, 514 Windsor Ave., Danbury
21117	Ford 22, 417891, '14	Hattie M. Davis, R. F. D. 57, Wilton
21119	Reo 10, —, '10	E. A. Matthews, 28 McLean St., Hartford
21120	Stevens Duryea 43, 22603, '11	Belle S. Linebush, 589 Laurel Ave., Bridgeport
21125	Hershehoff 18, '12	H. K. Young, 159 Ashley St., Hartford
21127	Cadillac 31, 10708, '15	F. J. Marion, Ocean Dr., Stamford
21128	Imperial 28, 3786, '14	L. R. Brewer, Main St., East Hartford
21129	Rambler 32, 29669, '12	Arthur F. Bormann, 150 Farran Ave., New Haven
21131	Scrapps Booth 18, 367, '15	Ebenezer Learned, 5 Huntington Place, New Haven
21133	Cadillac 28, 418, '14	Mary H. Klompke, Cheshire
21138	Overland 28, 42426, '11	Geo. Westerman, 372 South Main St., Torrington
21139	Chalmers 25, 4369, '11	J. M. Wilson, R. F. D. 62, Bridgeport
21140	Mitchell 28, 21194, '11	Wm. A. Borer, 9 Olive St., Bridgeport



# A. E. Woodford, Accident and Health Insurance

## PLEASURE CARS

21141	Loocomobile 32, 5552, '13	Thos. J. Murray, 252 Milbank Ave., Greenwich
21143	Pope Hartford 36, 11049, '12	Trout Brook Ice & Feed Co., Ann St., Hartford
21144	Maxwell 20, 14544, '15	Timothy Tucker, 423 Prospect Ave., Torrington
21145	Overland 26, 21648, '15	Robert Caldwell, 32 Oak St., Stamford
21147	Overland 26, 21648, '13	Ossias Wolfe, Maple St., Wethersfield
21148	Stanley 10, 4736, '10	Fred H. Simmons, 127 Spring St., New Haven
21149	Packard 48, 51016, '14	C. Fred Stead, 167 Coleman St., Bridgeport
21150	Packard 40, 11956, '10	W. D. Faris, Belle Haven, Greenwich
21151	Buick 22, 12855, '09	W. D. Faris, Belle Haven, Greenwich
21153	Pope Hartford 29, 20233, '14	Dennis Hogan, 52 Litchfield St., Torrington
21154	Ford 22, 42691, '14	Irving C. Eccleston, R. F. D. No. 5, Norwich
21156	Ford 22, 60289, '14	Frank Colt, Crocker House, New Haven
21157	Maxwell 25, 3012, '14	R. C. Cook, 69 Howe Ave., Shelton
21158	S. G. V. 22, 1057, '13	C. E. Griffing, 136 Deer Hill Ave., Danbury
21159	Chevrolet 22, 3620, '14	K. A. Darbie, 48 Broad St., Danbury
21161	Studebaker 25, 29830, '11	Jennette Gallup, Miosop
21164	Overland 27, 18872, '15	H. N. DuBois, Jr., 300 Park Place, Brooklyn, N. Y.
21166	Maxwell 38, 89664, '12	Francesco Costantino, 874 Grand Ave., New Haven
21168	Flanders 20, 73147, '12	F. E. Bartholomew, Lakeville
21169	Mercury 30, 75, '10	Jos. E. Bulkley, Rocky Hill
21170	Rambler 40, 23521, '10	Frederick F. Brown, 1314 Townsend Ave., New Haven
21171	Mitchell 22, 22942, '12	W. A. Lank, 28 Hanover St., Bridgeport
21172	Alpena 25, 32, '11	Harold R. Leeke, Hamden
21173	Maxwell 20, 41788, '15	W. M. Burdick, 58 Howard St., New London
21174	Oakland 25, 6995, '11	Wm. J. Satterlee, Danbury
21175	Maxwell 28, 2611, '10	Dwight Brinton, Falls Village
21177	Regal 22, 2536, '12	Chas. C. Haight, 204 Church St., Torrington
21177	Ford 22, 453898, '14	Stephen L. Case, Ashford
21180	Elmore 24, 1737, '07	Isaac H. Hutchinson, Litchfield
21181	Ford 22, 22, '13	Chas. E. Ives, Redding
21182	Cadillac 32, 99142, '14	Simon Brewster, Jewett City
21185	Saxon 11, 2692, '14	Miss Aida Barnes, 65 Court St., Middletown
21187	Maxwell 22, 4141, '10	E. H. Robinson, 16 Huntley Place, Hartford
21188	Ford 22, 45797, '11	Chauncey W. Watrous, Wells Ave., East Hampton
21190	Overland 22, 11851, '12	Otto Sica, Grant Ave., Hartford
21192	Ford 22, 127724, '12	Dr. Bennett A. Galpin, East Hampton
21193	Ford 22, 238026, '14	R. H. Schumann, Albany Ave., Hartford
21194	Buick 22, 136204, '15	Mabel D. W. Banning, Lyme
21195	Marion 26, 3418, '13	Rev. E. H. Wellman, East River
21200	Buick 22, 23110, '10	Geo. H. Phelps, 331 White St., Hartford
21201	Maxwell 12, 929, '09	Jas. H. Rabbitt, Main St., Scitico
21202	Dodge 24, 15, '15	Belle C. Tuttle, Wapping
21203	Reo 27, 59266, '15	Mrs. H. B. Ives, Canaan
21204	Cadillac 32, 55723, '11	Edgar S. Blair, 21 Barker Ave., Hartford
21206	Mitchell 206, 82584, '12	Jas. H. Day, Saybrook
21211	Ford 22, 426016, '14	F. C. Chevillot, Sharon
21212	Alco 36, 15, '09	Herbert Spencer Greims, Ridgefield
21213	Alco 53, 120001, '13	Mrs. Herbert Spencer Greims, Ridgefield
21220	Rambler 32, 98917, '09	Lester A. Bill, 66 Maple St., Danbury
21221	Haynes 43, 5600, '13	A. Cardiner Cooper, 51 North St., Greenwich
21223	Buick 22, 14925, '14	F. J. Danforth, Mirvana, Stamford
21224	Corbin 32, 773, '10	Isaac N. Banks, Bronson Ave., Southport
21228	Haynes 28, 2722, '11	Jos. Villano, 100 Portsea St., New Haven
21229	Flanders 20, 65682, '12	Paul Rehnbeger, Huntington
21230	Ford 22, 754582, '15	Richard E. Mylchreest, 44 Brainerd Ave., Middletown
21234	Ford 22, 152281, '13	Mary C. Hunt, 38 Cliff St., East Portchester
21235	Buick 25, 2156, '10	W. A. Cairns, 39 Pleasant St., Hartford
21238	Overland 30, 711594, '13	W. H. Pease, 175 East Main St., Bridgeport
21240	Ford 22, 264988, '13	Lawrence Benson, 49 Freeman St., Norwich
21241	Interstate 28, 833, '10	Max Frank, 295 East Main St., Bridgeport
21242	Corbin 36, 2098, '12	Estate of Fred'k Comstock, 1182 Main St., East Hartford
21247	Overland 25, 229, '13	John J. Horan, 81 Kensington Ht., Meriden
21248	Buick 22, 134268, '15	R. H. Barnes, 144 Broad St., Windsor
21250	Mitchell 33, 22654, '12	Alison A. Horsey, Hampton
21251	Ford 22, 36270, '11	Mr. and Mrs. Dwight Gray, 1160 Main St., Hartford
21252	Ford 22, 248060, '13	Geo. A. Bassett, Ridge Road, Hamden
21256	Pope Hartford 29, 6904, '10	Willis H. Austin, 146 White St., Danbury
21257	Chalmers 25, 2718, '11	Frederick S. Odell, 110 Westchester Place, Port Chester
21263	Buick 22, 5318, '14	Geo. T. Jackson, Washington
21265	Sears 13, 2668, '11	Hart L. Scramton, Main St., Madison
21266	Flanders 10, 63209, '12	Leonard A. Taylor, Brookfield
21267	Netz 22, 29520, '15	Frank H. Kamak, 15 Fairview St., Waterbury
21268	Paige 32, 15, '15	D. E. Taylor, M. D., 100 Water St., Stonington
21270	Ford 22, 15, '13	Leon M. Mitchell, 282 Willow St., Waterbury
21274	Ford 22, 15, '14	Frank H. Browning, Lebanon
21275	Ford 22, 130817, '12	Andrew Hanson, Tariffville
21277	Ford 22, 191608, '13	T. V. Kitcham, Curley Road, Stamford
21278	Overland 28, 56385, '12	John J. Lyons, Lake St., Miosop
21281	Buick 22, 12508, '10	Fred J. Euvrard, 92 1/2 Liberty St., Danbury
21282	Cadillac 10, 14297, '08	Assa J. Curtiss, Terryville
21283	Buick 22, 16566, '10	Richard W. Ellis, 79 Fleetwood Ave., Bethel
21288	Studebaker 19, 302408, '13	Ellen Callahan, 144 Berlin St., Southington
21289	Maxwell 28, 8901, '09	Chas. S. Miller, R. F. D. No. 1, Waterbury
21290	Ford 22, 15592, '13	Harvey Boice, 72 Millriver St., Stamford
21293	Ford 22, 111856, '12	Jeremiah W. Slater, New Canaan
21294	Buick 22, 1661, '12	Geo. W. Slater, 317 Broadway, New York, N. Y.
21295	Corbin 32, 3111, '11	Andrew J. Beal, 67 Revere St., Waterbury
21300	Paige 22, 8613, '11	Edward N. Dement, 25 South Marshall St., Hartford
21303	Ford 22, 16758, '10	James K. Young, 91 Myrtle St., Meriden
21305	Buick 25, 5638, '13	F. H. Woodruff & Sons, R. R. Ave., Milford
21309	Overland 25, 551, '09	T. J. Kelly, Davis St., Oakville

A. E. W. stands for prompt and satisfactory adjustments

PLEASURE CARS

21312	E. M. F. 26, 36688, '12	Peter Scavardo, R. F. D. 54, Chester
21313	Ford 22, 31566, '09	A. T. Hall, 141 Center St., West Haven
21314	Oakland 19, 82222, '14	J. Gustave Johnson, 161 Fairview St., New Britain
21318	Ford 22, 163929, '13	James E. Allen, 399 Central Ave., New Haven
21321	Oakland 27, 8267, '12	E. A. Lindquist, 6 Catherine St., Middletown
21322	Oldsmobile 22, 35650, '07	Michael P. Shea, 85 Perry St., New London
21326	Buick 25, 730, '12	Chas. A. Beard, New Milford
21332	Ranier 26, 829, '06	Chas. H. Conley, 3 Mott Ave., Norwalk
21336	Buick 22, 12913, '10	Henry J. Hartigan, 67 Hartford Ave., New Britain
21337	Ford 22, 270287, '13	John R. Lillendahl, Shippan Point, Stamford
21338	Maxwell 16, 3731, '09	Henry M. Blanchard, R. F. D. No. 1, Kirtland
21339	Corbin 26, 678, '07	Chas. H. Knapp, North St., Ridgefield
21340	Marion 28, 6640, '09	Wilmer N. Pratt, R. D. 6, Fairfield
21342	Ford 22, 16613, '10	John P. Hager, 859 East Main St., Torrington
21343	Elmore 26, 6091, '11	Wm. H. Booth, Mill Cor., Spring St., Naugatuck
21344	Ford 22, 123548, '12	Geo. W. Buell, Jefferson Hill, Litchfield
21346	Chevrolet 21, 4098, '14	W. R. Freeland, Torrington
21347	Ford 22, 111810, '12	Herbert Boughton, 308 Carlton Ave., Brooklyn, N. Y.
21352	Ford 22, 689114, '16	Fred D. Dimond, 129 Center St., Bethel
21353	Ford 22, —, '13	Jos. J. Sakol, 31 Hard St., New Haven
21358	Ford 22, 265577, '13	Mrs. Henry North, 673 Fairfield Ave., Bridgeport
21359	Overland 27, 32533, '14	The Conn. Co., New Haven
21360	Chalmers 26, 8191, '11	Clark W. Burnham, 446 Pleasant St., Willimantic
21362	Buick 16, 2336, '11	Edw. W. Kellogg, Avon
21364	Buick 22, 134028, '16	Elmer E. Shannon, M. D., Ivoryton
21366	Maxwell 22, 2329, '10	Rev. D. H. Talmadge, Windsorville
21367	Buick 33, 1107, '14	Anton Hak, West Willington
21370	Pierce Arrow 60, 6000, '07	Tyler L. Redfield, Round Hill Road, Greenwich
21371	Buick 22, 10064, '15	Tyler L. Redfield, Round Hill Road, Greenwich
21372	Franklin 31, 20736, '16	J. W. Lathrop, 19 Elm St., Mystic
21374	King 24, 2758, '15	W. F. Platt, Milford
21376	Ford 22, 44592, '12	John J. Wafer, 36 Capen St., Hartford
21377	Locomobile 48, 6484, '13	Fred A. Andrew, J. East, Sound Beach
21378	Brush 6, —, '10	Geo. W. Hotchkiss, 1044 Whalley Ave., New Haven
21380	Ford 22, 461519, '14	Frederick E. Pease, 78 Lenox St., Hartford
21381	Studebaker 27, 106102, '13	Chas. Kelley, 63 Main St., Plantsville
21382	Interstate 32, 2064, '10	A. H. Linley, Stratfield Road, Fairfield
21383	Buick 22, 122032, '16	Howard F. Nash, Main St., Ridgefield
21384	Ford 22, 197589, '13	W. L. Lamphere, Harrison's Landing, New London
21385	Ford 22, 404613, '14	C. A. Carlson, Gaylordsville
21386	Ford 22, 261948, '13	Chris F. Lawlor, Bucks Hill, Waterbury
21388	Chalmers 26, 8965, '11	Henry W. Pinner, Shandon, Sound Beach
21392	Overland 22, 47771, '11	E. B. St. John, Main St., Sharon
21394	Kissel 32, 7834, '13	Henry G. Phelps, R. F. D. Andover
21399	Ford 22, 464247, '14	Wallace M. Hart, West Cornwall
21400	Maxwell 28, 1316, '09	Frederick E. King, M. D., Bridge St., New Canaan
21402	Buick 22, 11402, '14	Almeda A. French, 224 Church St., Willimantic
21404	Maxwell 20, 22640, '15	Yoneo Arai, Riverside
21405	Stoddard Dayton 36, 2472, '08	F. W. Anderson, West Road, New Canaan
21408	Metz 22, 34049, '15	Mrs. L. F. Boothe, 93 Montauk Ave., New London
21410	Pierce Arrow 48, 11110, '13	Dr. P. H. Williams, Smiths Ridge, New Canaan
21411	Pope Hartford 29, 2421, '10	Mary W. Umberfield, King St., Port Chester, N. Y.
21413	Maxwell 28, 110106, '13	Walter H. Bishop, North Haven
21415	Ford 22, 94296, '12	Geo. N. Burnham, 306 Broad St., Windsor
21416	Reo 26, 69226, '14	Seard Bros., Wallingford
21420	Ford 22, 690021, '16	Geo. M. Burroughs, M. D., 5 Broad St., Danielson
21421	Studebaker 19, 631122, '12	Sam Gold, 69 Stevens St., New Haven
21422	Merced 30, 1439, '14	Mrs. Harriett L. Bronson, 1567 Chapel St., New Haven
21424	Overland 22, 2365, '11	Samuel Miller, 72 Elmwood Ave., Bridgeport
21428	Corbin 32, 869, '09	Alex Helein, 626 Church St., New Britain
21429	Columbus 25, 1070, '12	Raymond Burwell, 3 Main St., Winsted
21430	E. M. F. 26, —, '11	Howard I. Wakeman, R. F. D. No. 10, Fairfield
21431	Ford 22, 502450, '14	Carrie Mallory, R. F. D., Gaylordsville
21433	Studebaker 19, 406798, '14	155 Washington St., South Norwalk
21434	Overland 27, 1859, '14	C. Jackson, White, R. F. D., Cavanaugh, Main St., Suffield
21441	Winton 48, 11176, '13	T. F. Cavanaugh, Main St., Suffield
21442	Kissel 38, 6367, '13	Rosalind W. S. Robinson, 911 Fairfield Ave., Bridgeport
21443	Pope Hartford 27, 2910, '08	A. P. Russell, 271 Sherman Ave., New Haven
21444	Hupp 16, 2834, '11	F. W. Cooke, 176 Sargeant St., Hartford
21449	Metz 26, 28587, '14	Rufus Baldwin, West Main St., Branford
21450	Ford 22, 42914, '15	Orrin Scott, Center St., Middletown
21456	Hudson 29, 74131, '15	Miss Florence Johnson, Main St., Danielson
21457	Buick 16, 64, '07	Fletcher-Thompson, Inc., 1089 Broad St., Bridgeport
21458	Ford 22, 453546, '14	M. D. Stevens, 279 Whitland St., Guilford
21459	Overland 27, 35115, '14	Miss Harriett M. Richards, Prospect Road, Litchfield
21460	Overland 27, 39969, '14	Albert E. Holcomb, Windsor
21461	Staver 32, 1986, '13	Jacob Cohn, 23 Burton St., Hartford
21464	Buick 29, 3799, '13	John J. Williams, Canaan Road, Stratford
21467	Isotta Fraschini 40, 4684, '14	Gertrude G. Brown, 237 Washington St., Middletown
21469	Overland 27, 25987, '14	Mrs. H. J. Topping, Greenwich
21470	Haynes 28, 5363, '13	John Morrison, Dublin Road, Greenwich
21471	Norwalk 38, 4167, '13	Wesley T. Hull, 151 Maple St., New Britain
21473	Ford 22, 116316, '12	F. M. Rosengarten, 45 Highland St., Waterbury
21474	Maxwell 22, 5345, '11	Chas. J. Merceer, 146 Cedar St., Bridgeport
21475	Ford 22, 426459, '14	Everett H. Barlow, Westford
21476	Ford 22, 356868, '14	Clarence A. Munson, 100 Howe St., New Haven
21479	Packard 32, 2339, '06	Fayette Goss, 204 Summit St., Willimantic
21480	Ford 22, 41960, '14	Henry Gardiner, Millstone
21489	Metz 22, 27186, '14	Wm. E. Godfrey, 66 Franklin St., Danbury
21490	Ford 22, 453830, '14	Eric W. Benedict, 31 Marion Ave., Waterbury
		Edw. W. Lynch, 193 Maple St., New Haven

A. E. Woodford, Insurance, 803 Main St., Hartford, Conn.

PLEASURE CARS

21491	Overland 22, 851210, '10	Edw. L. Babb, 88 Case Ave., Winsted
21493	Stevens Duryea 26, —, '08	Fred J. Berger, North Main St., Bridgeport
21496	Metz 22, 31285, '15	Roht. H. Brown, King St., Port Chester, N. Y.
21498	Ford 22, 385062, '14	May Davis, 3 Darma Place, Milford
21499	Reo 18, 13775, '08	C. Tyler Landphare, 17 Monument St., Groton
21500	Pullman 26, 13-68, '13	Jas. H. State, 16 Wildman St., Danbury
21507	Ford 22, 12811, '12	Chas. S. Williams, 8 State St., New London
21508	Buick 25, 5316, '13	Raymond A. Burr, 89 Vine St., Hartford
21509	Studebaker 19, 216480, '13	Mrs. Emma E. Williams, 117 Black Rock Ave., E'port
21510	Lozier 36, 8043, '14	L. E. LaFetra, 118 51st St., New York
21518	Stevens Duryea 24, —, '06	Edgar L. Gregory, 29 High St., Norwich
21519	Cadillac 32, 64373, '11	Chas. M. Smith, East Hartford
21521	Cadillac 25, 15465, '09	A. F. Bidwell, Canton Center
21523	Cameron 19, 641, '07	The Fletcher Terry Co., Middle St., Forestville
21526	Buick 25, 1385, '11	Frank F. Russell, 103 Grove St., Putnam
21527	Selden 36, 35018, '10	Jas. J. Fitzpatrick, 1678 Fair Ave., Bridgeport
21528	Reo 18, 8434, '07-8	Frank C. Hue, Bethel
21530	Oldsmobile 19, 84115, '14	Mrs. F. A. Baker, Main St., Canaan
21532	Ford 22, 690974, '15	Percy K. Mattocks, Woodstock Valley
21533	Ford 22, 364067, '14	Julia C. Sullivan, R. F. D. No. 2, Norwich
21536	Reo 18, 1691, '05	Sidney Way, R. F. D. No. 2 1/2, Bethel
21537	Studebaker 19, 436754, '15	J. D. Lynch, Clinton
21541	Krit 22, 864, '10	Minnie B. Sellman, 97 Fairview Ave., Bridgeport
21546	Ford 22, 463833, '14	Otis C. Burnham, North Windham
21550	Pope Hartford 30, 20254, '14	F. E. Conine, 1239 Broadbridge Ave., Stratford
21556	Paige 25, 11630, '13	J. L. Doyle, 25 Washington St., New Britain
21556	Ford 22, 124010, '12	Geo. R. Eyrington, 11 Norton Place, Plainville
21557	Buick 22, —, '11	Arthur LeBeau, 41 West St., Bristol
21559	Cadillac 10, 20193, '07	Edgar C. Stockwell, 7 Andrews St., New Britain
21565	Studebaker 19, 410936, '14	M. C. K. Wood, Tremont St., Waterbury
21567	Buick 22, 111, '10	Emil Bergmann, East Glastonbury
21572	Brush 8, 8955, '10	Clarence Carver, Post Road, Cas Cob
21573	Ford 22, 11095, '12	Wm. F. Jost, Dodge Ave., East Haven
21575	Metz 22, 17400, '12	Burton Ostrander, 161 Main St., Winsted
21576	Ford 22, 35463, '11	Geo. W. Hungerford, 111 Meadow St., Winsted
21577	Ford 22, 437406, '14	Cornelius W. Macy, 560 Wood Ave., Bridgeport
21578	Ford 22, 685319, '15	R. G. Hutchinson, 99 Wheeler St., Waterville
21579	DeFamble 28, 1850, '11	C. V. Sewell, Laurel Beach, Milford
21581	Mercer 30, 431, '11	Lamont Dominick, Field Point, Greenwich
21582	Maxwell 16, —, '10	John P. Carver, Main St., Simsbury
21583	Packard 8, —, '14	A. B. Hepburn, 205 W. 7th St., N. Y.
21587	Reo 27, 57861, '14	Miles H. Aborn, Ellington
21588	Buick 32, 8665, '10	Charlie F. Roselle, Sharon
21591	Buick 16, —, '11	C. Freeman, St. Mary's Home, New Britain
21592	Ford 22, 17559, '14	Gustave Eisenhart, 588 East St., West Hartford
21594	Buick 22, 17551, '14	Edw. G. Blakert, Johnson Ave., Stratford
21595	Ford 22, 408430, '14	H. M. Burr, Lyme
21600	Mitchell 28, 31029, '13	W. E. Hatheway, 126 Park Ave., Bridgeport
21601	Ford 22, Special, '15	Dr. J. M. Keeney, 363 Fairfield Ave., Bridgeport
21602	Buick 28, 29, '08	W. B. Main, 19 Wooding St., Torrington
21606	Haynes 29, 10665, '15	A. G. Cooper, 61 North St., Greenwich
21607	Locomobile 22, 1617, '08	A. Martin and S. Pitcher, Nichols Ave., Stratford
21608	Franklin 43, 9163, '10	L. P. Brown, 3800 Broadway, N. Y.
21612	Reo 27, 69344, '14	Levy & Co., Hartford
21613	Ford 22, 751267, '15	C. V. Stone & Son, Inc., 137 South Main St., Middletown
21614	Overland 25, 421427, '10	F. W. Moore & C. E. Loucks, 43 Hotchkiss St., Torrington
21616	Maxwell 20, 4941, '14	Frederick W. Kimberly, Wilton
21618	Buick 25, 1035, '12	Judson L. Phelps, West Suffield
21619	Packard 48, 505544, '14	G. W. Peters, 305 Madison Ave., N. Y.
21623	Alco 36, 317, '10	Herbert Seville, Chapinville
21624	Cadillac 32, 89879, '14	B. E. Huss, 176 Washington St., Middletown
21625	Studebaker 19, —, '15	Jacob Paley, 20 North Ave. Ext., Bridgeport
21626	Haynes 28, 25061, '10	Willis W. Hodge, 79 Rowan St., Danbury
21629	E. M. F. 25, 12997, '10	Wm. Lacour, Walrus Beach Road, Milford
21632	Metz 22, 19826, '13	Frank H. Smith, Putnam
21633	Elmore 24, 2524, '08	John C. Tabor, Scotland
21636	Ford 22, 162201, '13	Fred C. Eberlin, West Mystic
21638	Hupp 18, 56369, '15	Otto Ludwig, 308 Edgewood St., Hartford
21639	Stevens Duryea 45, 30110, '15	Miss Julia L. Spring, 29 Thompson St., New Britain
21648	Ford 22, 137032, '12	Appleton Main, Preston
21651	Buick 28, 3712, '10	Chas. E. Alling, Jr., 705 George St., New Haven
21652	Overland 27, 79001, '14	Wm. H. Coleman, New Milford
21653	Buick 22, —, '10	Wm. H. Pond, Main St., Essex
21662	Overland 27, 39745, '14	Thos. A. Nash, 77 Town Hill Ave., Danbury
21666	Cadillac 31, 18837, '15,	Chas. Backes, 117 Fair St., Wallingford
21667	Reo 27, 56212, '14	Leroy M. Bennett, Prospect St., Hartford
21668	Hupp 15, 7749, '11	L. I. Goodwin, South St., Litchfield
21669	Ford 22, —, '08	Wm. T. Church, Ratley St., West Suffield
21673	Saxon 11, 2827, '14	L. Birdsey Parsons, Sunrise Bluff, Sandy Hook
21675	Packard 40, 21006, '12	M. H. Thompson, Norfolk
21676	Buick 22, —, '09	Geo. A. Allworth, 111 Cottage St., New Britain
21677	Studebaker 19, 41347, '14	W. Clement Kennedy, M. D., Main St., Newtown
21678	E. M. F. 25, 4089, '10	W. L. Sanford, R. F. D., Canaan
21680	Knox 40, 4332, '12	C. L. Kirschner, 114 Linden St., New Haven
21682	Buick 22, 2309, '12	J. E. Stuckey, 1 Elgin Ave., Bethel
21683	Buick 22, 549160, '10	Arthur D. Smith, Housatonic Ave., Milford
21684	Buick 22, 2695, '15	Amos C. Johnson, 160 Milne St., Bridgeport
21686	Ford 22, 10228, '10	Chesley H. Smith, 246 Liberty St., Meriden
21688	Buick 22, 3877, '09	Louis Rushow, 102 High St., Meriden
21689	Maxwell 22, 1823, '12	Taylor & Greenough Co., 356 Aylum St., Hartford
21690	Ford 22, 580019, '15	Esther L. Treat, 608 Whitney Ave., New Haven

# A. E. Woodford, Automobile Insurance

## PLEASURE CARS

21691 Chalmers 48, 26465, '13  
 21692 Ford 22, 384606, '14  
 21693 Ford 22, 622260, '15  
 21694 Regal 22, 2412, '12  
 21695 Mitchell 25, 4479, '09  
 21696 Ford 22, 1292, '07  
 21699 Cadillac 28, 41015, '10  
 21702 Haynes 28, 78, '07  
 21705 Ford 22, 85431, '12  
 21706 Studebaker 19, 409180, '14  
 21712 Overland 19, 1116, '09  
 21713 Stevens Durcea 24, —, '10  
 21714 Paterson 25, 730, '11  
 21715 Oakland 22, 7182, '12  
 21720 Buick 16, 79477, '09  
 21721 Minerva 28, 28103, '14  
 21722 Ford 22, 88349, '12  
 21723 E. M. F. 25, 17261, '10  
 21724 Stearns 32, 4135, '09  
 21725 Stearns 32, 4511, '11  
 21726 Jackson 27, 17020, '14  
 21727 Overland 25, 2241, '09  
 21731 Cadillac 32, 83971, '13  
 21732 Ford 22, 478063, '14  
 21733 Carnation 18, 325, '14  
 21738 Metz 22, 21921, '13  
 21739 Cadillac 32, 83643, '14  
 21744 Cadillac 32, A3627, '14  
 21745 Cadillac 31, A3078, '15  
 21748 Ford 22, 389564, '14  
 21749 Studebaker 29, 1543, '14  
 21752 Ford 22, 242486, '13  
 21755 Buick 25, 2446, '11  
 21757 Apperson 30, 1560, '10  
 21764 Overland 30, 27601, '13  
 21768 Stevens Durcea 36, 15274, '10  
 21770 Ford 22, 671026, '15  
 21771 Columbia 32, 9600, '10  
 21776 Flanders 20, 56005, '11  
 21778 Ford 22, 194274, '14  
 21779 Ford 22, 453863, '14  
 21780 Maxwell 22, 50586, '12  
 21785 Saxon 11, 725, '14  
 21786 Peerless 38, 618A, '09  
 21788 Buick 16, 86422, '08  
 21789 Buick 16, 549160, '08  
 21791 Ford 22, 363197, '14  
 21792 Knox 38, 2291, '14  
 21793 Maxwell 12, 4811, '10  
 21794 Maxwell 16, 76529, '12  
 21800 Ford 22, 71413, '13  
 21802 Cadillac 28, 15862, '10  
 21808 Ford 22, 16312, '10  
 21804 Ford 22, 34299, '11  
 21807 Ford 22, 208060, '13  
 21813 Stanley 20, 5390, '11  
 21814 Krit 22, —, '10  
 21815 Elmore 32, 3933, '10  
 21816 Maxwell 28, 18096, '13  
 21818 Stearns 32, 4594, '13  
 21819 Ford 22, 150961, '12  
 21824 Studebaker 19, 9668, '14  
 21825 Lancia 24, 1391, '13  
 21828 Ford 22, 458962, '14  
 21829 Elmore 24, 2209, '08  
 21830 Cadillac 10, 10890, '08  
 21831 Cadillac 26, 34660, '09  
 21832 Ford 22, 464473, '14  
 21833 Ford 22, 357695, '14  
 21835 Maxwell 25, 1A78783, '12  
 21837 Detroit 18, 1080, '13  
 21839 Ford 22, 402218, '14  
 21840 Buick 22, 1472, '09  
 21842 Buick 32, 6060, '08  
 21843 Oakland 25, 52258, '11  
 21846 Packard 32, 722, '06  
 21855 Pierce Arrow 48, 10716, '13  
 21856 Ford 22, 398949, '14  
 21858 Ford 22, 461124, '14  
 21864 Scripps Booth 13, —, '15  
 21866 Monroe 14, 621, '15  
 21870 Ford 22, 96708, '12  
 21871 Brush 5, —, '08  
 21872 Mitchell 28, 14738, '11  
 21873 Simplex 53, 5011631, '11  
 21874 Rambler 32, 32301, '13  
 21875 Studebaker 16, —, '10  
 21877 Metz 22, 29353, '14  
 21881 Flanders 20, 20402, '12  
 21882 Ford 22, 170417, '13  
 21888 Peerless 38, 141034, '13

P. M. D'Esopo, 91 Ann St., Hartford  
 Alfred E. Warwick, 254 Lafayette St., Bridgeport  
 Ray S. Lucas, New Haven  
 Mrs. Laura Dreifort, 183 Read St., Bridgeport  
 Thos. E. Holmes, 120 Dwight St., Waterville  
 Chas. L. Tooker, 79 N. Washington Ave., Bridgeport  
 Jas. A. Murray, 345 Howard Ave., New Haven  
 Chas. S. Bradley, Cherry Hill Road, Branford  
 Arthur N. Peck, 800 Burnside Ave., Burnside  
 Myron C. Knapp, R. F. D. No. 20, Danbury  
 Jas. E. Beardsley, 449 West Ave., Bridgeport  
 Ernest C. Buck, Maple St., Hazelville  
 Sidney R. Chichester, South Main St., New Canaan  
 P. F. Cornish, 1008 Whalley Ave., Westville  
 Leroy W. Hoffman, 222 Stratford Ave., Bridgeport  
 Edw. C. Hoyt, Five Oaks, Stamford  
 Chas. C. Ball, 19 Main St., Bristol  
 John A. Waldron, New Fairfield  
 Edw. C. Hoyt, Five Oaks, Stamford  
 Edw. C. Hoyt, Five Oaks, Stamford  
 Chas. E. Ives, West Cheshire  
 Jesse C. Hamilton, 95 Herral Ave., Bridgeport  
 Rollin S. Woodruff, 120 Dwight St., New Haven  
 E. P. Euvrard, Sharon  
 C. Henry Mayne, 13 Lincoln Ave., Westbury  
 Jas. M. Roy, 67 South View St., Waterbury  
 Mrs. A. V. McKiernan, 30 Franklin St., Meriden  
 A. A. H. Wiggin, 521 Park Ave., N. Y.  
 Dr. Kirby Dwight, 1045 Madison Ave., N. Y.  
 Thos. J. Riley, Hampton  
 J. L. Blackman, West Redding  
 Edwin S. Hodgman, The Stratfield, Bridgeport  
 A. W. Gruber, 131 Water St., Torrington  
 Wallace M. Lary, 1846 Main St., Bridgeport  
 Annabelle Robillard, 72 Walnut St., Waterbury  
 Michael McGlynn, Main St., Ridgefield  
 Chas. Miller, 32 Hillside Ave., Waterbury  
 Everett Raymond, Glenbrook Ave., Glenbrook  
 Harry S. Vail, Broad and River Sts., Norwalk  
 John T. Gough, Bridgewater  
 John M. Gaffrey, Westport  
 P. R. Martin, 888 Franklin Ave., Hartford  
 Jas. Jones, 22 Conn. Blvd., East Hartford  
 Richard A. Strong, Quaker Ridge Road, Greenwich  
 Richard A. Strong, Quaker Ridge Road, Greenwich  
 Samuel C. Carpenter, Ashford  
 Cornelia A. Husted, 57 Liberty St., Bridgeport  
 W. D. Payne, 320 Alden Ave., New Haven  
 Ernest L. Adams, Killingly  
 John W. Fritz, 173 King St., Stratford  
 Miss Bertha Hvolbeck, Riverville  
 Capt. John H. Gibbons, Beechiff, Avon  
 H. A. Beadle, Pomfret Center  
 E. W. Lassen, 45 Elliott St., New Haven  
 Geo. Doubleday, Ridgefield  
 A. H. Wilcox, 64 Pleasant St., Bristol  
 Jas. H. Hart, R. F. D. No. 13, Stratford  
 Edgar H. Beers, Brookfield  
 R. J. C. Wetherell, Suffield  
 Jos. P. Kennedy, 121 Waterville St., Waterbury  
 Carl M. Peterson, 63 Woodbine St., Hartford  
 W. H. Trusedale, Greenwich  
 W. H. Trusedale, Greenwich  
 F. H. Tows, Norfolk  
 D. No. 1, Lebanon  
 Wm. C. Blanchard, R. F. D. No. 1, Lebanon  
 Edgar A. Carrier, 30 Broadway, Colchester  
 Levi Dixon, 72 Franklin St., Stamford  
 C. P. Whitford, Sharon  
 John C. Churchill, Meriden St., Meriden  
 Frank D. Banks, Danbury  
 Mrs. Emma Knapp, 102 Washington Ave., Stamford  
 Helen H. Jenkins, Norfolk  
 L. J. Hamel, 24 Landry St., Bristol  
 Maurice D. Downie, Holbrook Lane, Ansonia  
 John N. Fitts, Storrs  
 I. N. Phelps Stokes, Round Hill Road, Greenwich  
 Lewis H. Lapham, South Ave., New Canaan  
 Fred H. Dobson, 201 Camp St., Torrington  
 Chas. A. Freeman, 5 Chase St., Westery, R. I.  
 Robt. R. Kintz, Hanover St., Meriden  
 Colornbo Pongetti, 371 Main, New Britain  
 Geo. H. Alcott, 287 Migeon Ave., Torrington  
 Rudolph Schneider, 554 Water St., Bridgeport  
 Mrs. T. Bernhard, 15 Elm St., Stamford  
 Gordon W. Burnham, North St., Litchfield  
 Mrs. Chas. E. Fay, 20 Hoyt St., Stamford  
 Mrs. Chas. E. Fay, 20 Hoyt St., Stamford  
 Albert H. Fairchild, Salisbury  
 Oscar W. Lindgren, 214 S. Water St., Ridgefield  
 Chas. Riedinger, Main St., Ridgefield  
 S. L. Selden, Greenwich

# A. E. Woodford, Public Liability and Surety Bonds

## PLEASURE CARS

21891	Reo 25, 31023, '11	Edw. C. Marsh, 407 Main St., Danbury
21892	Cadillac 26, 37122, '09	Henry A. Wolcott, New Britain Ave., West Hartford
21896	Ford 22, 25832, '13	Mary C. Jenner, East Center St., Manchester Green
21897	Thomas Detroit 36, 7408, '07	Burton J. Ellis, 406 Broad St., Meriden
21903	Metz 22, 21898, '13	Wm. Becker, New Preston
21904	Stevens Duryea 24, 2743, '07	Linus Baldwin, R. R. No. 2, Middletown
21905	Maxwell 25, 8412, '09	John W. Murphy, 89 West St., Danbury
21907	Buick 22, 27679, '10	Nelson L. Botteme, 1 Euclid Ave., Meriden
21910	Ford 22, 327695, '14	Clayton H. Dense, Chester
21912	Detroit 18, 1558, '13	Alice Wood, Main St., Darien
21914	Saxon 11, 2675, '14	Howard H. Bunce, R. F. D. No. 36, Berlin
21916	Locomobile 49, 6670, '13	Geo. Wilcox, Old Field Lane, Meriden
21918	Reo 25, 38218, '12	W. T. Goslee, Silver Lane
21924	Stevens Duryea 24, 2427, '06	Gerald L. W. Nash, Georgetown
21925	Pierce Arrow 36, 34790, '16	Rush Taggart, New Canaan
21929	Overland 25, 593216, '12	Mrs. P. R. Downes, 65 North St., Milford
21930	Buick 16, 1513, '11	Wm. J. Carroll, 4 Trinity St., Hartford
21931	Cadillac 32, 69078, '12	Katherine M. Moore, 23 Washington St., Norwich
21934	Ford 22, 453785, '14	Chas. C. Chenelle, 181 New Village St., Plainfield
21937	Mitchell 28, 246905, '11	Geo. T. Sperry, Marbledale
21939	Lozier 44, 885, '09	Henry Hornstetal, Torrington
21945	Reo 25, 28821, '10	Albert A. Gorham, R. F. D.
21946	Ford 22, 239630, '13	Wm. H. Harrison, Wallingford
21949	Oakland 27, 41280, '13	John E. Jones, 295 Main St., Norwalk
21950	Maxwell 26, 2141, '10	Chas. S. Thompson, Wooster St., Union City
21962	Buick 22, 117048, '15	Chas. F. Williams, 800 Lexington Av., N. Y.
21953	Compound 16, 164, '07	Chas. Gustafson, Colchester Turnpike, Portland
21954	Jackson 25, 12370, '12	Morris Kaplan, 478 William St., Bridgeport
21955	Ford 22, 39979, '14	Nathaniel W. Vanderhook, Sound Beach
21956	Chalmers Detroit 25, 16075, '10	J. C. Witter, 42 Main St., Danvers
21957	Stanley 20, 'F, '10	Lewis A. Osborn, Litchfield
21958	Hupp 16, 42266, '13	John F. Hackett, 123 Pearl St., Seymour
21960	Reo 25, 36994, '12	A. A. Twichell, 193 Campbell Ave., West Haven
21961	Chalmers 38, 34703, '14	Carol T. Vinal, 220 Washington St., Middletown
21963	Oakland 27, 20389, '15	Theodore J. Warner, West Haven
21964	Lozier 44, 886, '09	W. H. Tilton, 364 Whitney Ave., New Haven
21966	Overland 25, 2208, '10	Frank A. Oatis, 35 Well Ave., Danbury
21970	Corbin 32, 2064, '10	Geo. F. Fournier, 628 Main St., Winsted
21971	Oakland 25, 42966, '10	John Vattel, Dixwell Ave., Hamden
21974	Ford 22, 3252, '06	W. E. Kilborn, Sabin St., Putnam
21975	Maxwell 20, 11408, '07	John Spellman, North Main St., East Hampton
21980	Maxwell 28, 2885, '10	Arthur Taylor, 140 Winthrop St., New Britain
21982	Ford 22, 17447, '14	Lillian Walter, New Canaan
21988	Oakland 25, 11203, '13	Edith F. Pierce, 824 Park Ave., Bridgeport
21990	Empire 16, 529, '01	Frank Sammers, 112 Howe St., Shelton
21192	Pope Hartford 27, 1755, '08	John J. Roche, 866 East Main St., Meriden
21193	Winton 43, 9063, '10	C. R. Counter, Main St., Somers
22000	DeTamble 28, 1238, '11	L. H. Forbes, Forbes St., Burdette
22002	Maxwell 20, 38851, '15	Jos. D'Agostino, 1830 Main St., Bridgeport
22005	International 20, 216, '14	L. B. Whitcomb, Andover
22006	Ford 22, 606083, '16	Otto Stahl, 1193 Main St., Stamford
22007	Locomobile 48, 6013, '12	D. G. Tenney, North St., Greenwich
22008	Fiat 15, 1237, '10	Chester W. Bliss, 979 Pequot Ave., New London
22009	Buick 25, 5861, '12	Bennett S. Fenton, 41 Holmes Ave., Waterbury
22012	Pierce 36, 30039, '09	Chas. R. Hare, 246 Sisson Ave., Hartford
22015	Maxwell 28, 3008, '11	W. A. Farcels, Grove St., New Milford
22016	Cole 40, 10372, '13	Mrs. D. Thurston, 707 High St., Union City
22023	Chalmers 26, 947, '12	W. F. Maloney, 213 Division St., Ansonia
22025	Buick 22, 14691, '08	Fred H. Schuartz, Fairfield
22027	Detroit 18, 3719, '14	Annie V. Read, 57 Ralston Ave., Whiteville
22028	Reo 25, 39234, '12	F. N. Holey, 89 Willow St., Waterbury
22029	Ford 22, 453439, '14	Geo. H. Larke, 20 60th St., Derby
22030	Pullman 32, 2074, '09	Hanford G. Wilson, Huntington
22033	Chalmers 29, 39023, '15	Wm. T. Evans, Shippan Point, Stamford
22035	Loco. 32, 2056, '08	C. M. Brock, 1204 Whitney Ave., New Haven
22038	Mitchell 25, —, '08	Jos. G. Mess, 1710 Baldwin St., Waterbury
22040	Humphobile 16, —, '11	Thos. F. Sheeran, 186 Willow St., Waterbury
22041	Winton 48, 12597, '13	Geo. F. Miles, Pomfret
22042	Metz 22, —, '12	Clifford Williams, South Canterbury
22043	Chevrolet 21, 10737, '15	Dr. W. H. Andrus, 191 Oxford St., Hartford
22047	Ford 22, 1952, '08	Wm. S. Brainerd, Colchester
22050	Ford 22, 510030, '14	Irving T. Coleman, Rowayton
22051	Buick 22, —, '09	Harrison W. Chatterton, New Milford
22052	Apperson 36, 1039, '10	Thos. Richardson, 9 Concord St., Norwalk
22065	Hudson 22, 1481, '11	Chas. H. Quackenbush, 47 Lockwood Ave., Stamford
22066	Mercer 32, 1261, '13	Jno. A. Topping, Belle Haven, Greenwich
22067	Peerless 38, 121125, '12	Jno. A. Topping, Belle Haven, Greenwich
22068	Atlas 15, 658, '10	Edw. J. Lynch, 47 Pearl St., Thompsonville
22070	Locomobile 48, 5690, '12	Jesse Rosenthal, 47 Lafayette Place, Greenwich
22073	Franklin 31, 1852, '15	Edw. N. Joslin, 80 Front St., Putnam
22074	Ford 22, 463946, '14	Lewis W. Barber, 16 Orient St., Meriden
22076	Overland 27, 34722, '14	R. A. Sikes, Ellington
22077	Ford 22, 484073, '14	Thos. J. Coombs, 47 Main St., Waterfield
22078	Ohio 28, 7007, '14	Dr. C. L. Colton, 164 Sargeant St., Hartford
22080	Pope Hartford 29, 20271, '14	Jennie B. Skiff, Falls Village
22084	Stanley 10, 4605, '09-10	Bertha E. Tuttle, 3 West Park Race, Stamford
22085	Ford 22, 42949, '15	W. E. Walcott, 161 Banker Hill Ave., Waterbury
22086	Haupt 22, Lockwell 48, 4034, '10	F. S. Williams, 29 Court St., New Haven
22088	Ford 22, 661138, '15	Winthrop J. Prann, Centerbrook
22090	Groat 32, 2861, '09	S. C. Sperry, Jr., 215 Fountain St., New Haven
22091	Maxwell 20, 29786, '15	Winifred Saunders, Waterford

# A. E. Woodford, Accident and Health Insurance

## PLEASURE CARS

22098	Stanley 10, 6341, '10	M. D. Lardner, 156 Maple St., Bristol
22096	Maxwell 16, 76723, '12	Ralph H. Boardman, 231 Maple St., New Britain
22098	Flanders 20, 79386, '12	Wilfred Baines, 964 Hancock Ave., Bridgeport
22100	Ford 22, 146194, '12	W. L. Sizer, R. F. D., Sharon
22103	Ford 22, 622190, '12	Fred S. Robinson, 438 Hollister Ave., Bridgeport
22104	Chandler 27, 1041, '15	Clara Ellen Barnes, Stepany
22106	Hudson 40, 52023, '13	Chas. W. Page, Jr., 94 Westford St., New Britain
22108	Cadillac 10, 8837, '06,	Carmine Antonellis, 318 Franklin St., Norwich
22111	Pope Hartford 36, 7761, '11	Louis J. Korper, 138 Tremont St., Hartford
22114	Hudson 25, 21606, '12	Fred LeRan, Devon
22115	Maxwell 12, 9416, '09	Eugene S. Allen, Washington St., Westville
22116	Ford 22, 71492, '15	Leander Anthony, 112 North St., Williamantic
22117	Ford 22, —, '15	Walter B. Allen, 7 Beacon St., New Haven
22119	Ford 22, 868863, '14	Ellsworth Charter, Hazardville
22120	Ford 22, 717207, '14	Henry Jacobs, 441 Burnside Ave., East Hartford
22121	King 24, 1106, '13	Geo. F. Austin, 55 North St., Danbury
22122	Ford 22, 426664, '14	Marguerite S. Frost, High St., Thomaston
22123	Overland 25, 18687, '16	Olga Minotti, 418 Center St., Bridgeport
22125	Oakland 29, 490198, '15	Wm. D. Belden, Stanwick Road, Cos Cob
22129	Pope Hartford 27, 2824, '08	Thos. Kelly, 414 West Main St., Waterbury
22130	Ford 22, 187137, '12	Wm. S. Wright, New Milford
22131	Buick 22, 103643, '15	P. T. MacGown, M. D., 13 Pearl St., Mystic
22132	Ford 22, —, '06	Jos. A. Ward, 212 Pratt St., Meriden
22133	Overland 28, 64021, '12	Chas. E. Blizard, 517 Winchester Ave., New Haven
22134	Ford 22, —, '12	Richard Hanlon, 200 James St., New Haven
22136	Ford 22, 427878, '14	E. G. Burdett, 135 Meadow St., Winsted
22138	Ford 22, 278158, '14	Edw. P. Hazard, Sharon
22139	Cameron 24, 84, '10	Henry A. Studwell, Cold Spring Road, Stamford
22144	Ford 22, 694333, '15	Alfred H. Mulliken, West St., New Canaan
22150	Ford 22, 891848, '15	A. W. Stinep, 117 Winthrop St., New Britain
22151	Ford 22, 482521, '14	Clarence E. Jones, 370 Summer St., Stamford
22152	Studebaker 19, 204163, '12	Paul M. Butterwohler, 621 Farmington Ave., Hartford
22156	Packard 26, 9186, '09	Thos. F. Maher, 889 Orange St., New Haven
22159	Ford 22, 611908, '14	Grace M. Strohmeier, Belle Island, South Norwalk
22168	Veie 34, —, '14	F. M. Wilbraham, 266 Sarceant St., Hartford
22174	Ford 22, 64913, '11	Thos. C. Atwood, 483 Edgewood Ave., New Haven
22176	Brush 10, 17819, '12	Mrs. Ray Jensen, 55 Stevens St., New Haven
22179	Franklin 25, 4701, '07	John M. Ferrin, West Woodstock
22181	Oakland 25, 276371, '10	Chas. H. Bechler, 172 Bedford St., Stamford
22193	Mitchell 22, 22673, '12	DeRuyter Howland, 2336 Main St., Stratford
22194	Elmore 32, 6834, '12	Arthur H. Eaton, River St., Collinsville
22195	Ford 22, 754695, '15	Walter C. Jones, 102 Lawn Ave., Middletown
22197	Ford 22, 744495, '15	W. L. Cone, Millington
22198	Overland 27, 37072, '14	Morris H. Buck, 62 Clinton Ave., New Haven
22200	Buick 22, 23160, '11	Daniel J. Lay, Old Lyme
22201	Ford 22, 747866, '16	Jas. F. Kenny, 6 Pine St., Norwalk
22202	Ford 22, 462871, '14	M. T. Ahern, 55 Pearl St., Seymour
22204	Waverly 3, 6288, —, '15	Elizabeth Engelke, 60 Leavenworth St., Stamford
22205	Overland 26, 20320, '16	Hugo Ballin, Imperial Ave., Saugatuck
22212	Buick 22, 16865, '14	Mrs. Irving Bacheller, Riverside
22213	Ford 22, 139410, '12	Mrs. Howard S. Gilbert, 26 Elizabeth St., Bethel
22216	Chalmers 48, 1705, '13	Mrs. Mattie A. Carpenter, 46 Unes St., Norwich
22217	Overland 27, 71710, '14	E. B. Russell, Woodbridge
22219	White 28, —, '15	Percy R. Greist, 325 McKinley Ave., New Haven
22220	Ford 22, —, '15	J. M. Russell, 34 Frederick St., Naugatuck
22221	Ford 22, 205121, '13	Geo. Danby, 116 Henry St., Bridgeport
22222	Pope Hartford 30, 20244, '14	Jas. M. Evans, Imperial Ave., Westport
22223	Grout 36, 3379, '11	Geo. F. Briggerman, Milleville
22224	Ford 22, 464037, '14	H. R. Humphries, M. D., Canoe Hill, New Canaan
22227	Hudson 27, 37238, '13	Nellie E. Mathewson, 63 North St., Danbury
22229	Maxwell 28, 445, '11	John W. Thomason, Spring St., Devon, Milford
22230	E. M. F. 25, 26310, '12	James McNiff, 12 Center St., Danbury
22232	Regal 22, 2282, '12	Ed. C. Johnston, 150 Broad St., New London
22236	Palmer-Singer 38, 3013, '12	Chas. P. Williams, Stonington
22241	Ford 22, Special, '15	H. E. Bradley, 229 Thorne St., Bridgeport
22242	Ford 22, 402233, '14	H. H. Miner, C. Nichols
22244	Cadillac 32, 79804, '12	Gustav Schwab, Greenwich
22245	Reo 9, 9636, '08	Wm. A. Stewart, R. F. D., Norwalk
22246	Cadillac 32, 2377, '14	John Tannor, West St., New Canaan
22247	Ford 22, 41196, '14	W. H. Hitchcock, 154 Hillside Ave., New York
22250	Pierce Arrow 48, 8899, '11	Ethel M. Goodridge, Pomfret Center
22251	Merced 30, 1180, '13	Ethel M. Goodridge, Pomfret Center
22253	Renault 25, 16806, '10	Wm. H. Graham, Belle Haven, Greenwich
22254	Overland 28, 422645, '11	Leon L. Moore, 10 Riverside Ave., Torrington
22255	Oakland 32, 23871, '11	J. Howard Burr, 27 Montgomery St., Danbury
22259	Maxwell 12, 8627, '10	Daniel J. Commans, 80 North St., New Britain
22270	Lecommoile 48, 602, '12	Walter A. Burke, Shippan Point, Stamford
22273	Ford 22, 277462, '14	E. G. Emmons, West Morris
22275	Marmon 32, 211054, —	John M. Lynch, Maple Ave., New York
22276	Jackson 25, 8130, '10	John E. Dudley, Guilford
22277	Hudson 29, 75108, '14	Mrs. S. J. Thompson, 361 Main St., East Haven
22279	Overland 27, 60969, '12	John Gregson, 116 Broad St., Norwich
22282	Ford 22, 413976, '14	Ernest L. Conant, Smith Ridge Road, New Canaan
22285	Studebaker 20, 70377, '12	John P. Sherrons, Sunnyside Ave., Waterbury
22286	R. C. H. 16, 6402, '13	Theo. Smith, 16 Ann St., South Norwalk
22287	Cadillac 32, 72811, '11	Hermon Aaron, East Rock Ave., Norwalk
22288	Pathfinder 27, 1686, '14	H. Traiser & Co., Inc., 116 Merrimac St., Boston Mass.
22289	Hudson 40, 8394, '08	Fred Hirschhorn, 1029 2d Ave., New York
22293	Stanley 10, 8349, '08	John M. Whitney, 29 Russell St., South Manchester
22294	Cadillac 31, 10377, '15	Dr. T. M. Murray, Abington
22297	Maxwell 28, 8549, '10	Fredk J. Spencer, Rocky Hill

# A. E. W. stands for prompt and satisfactory adjustments

## PLEASURE CARS

22298	Ford 22, 173345, '13	Patrick Keefe, 351 South St., Bristol
22300	Buick 25, 2591, '12	Chas. H. Emily, Moodus
22302	Ford 22, 709464, '15	J. E. Dunbar, 670 Williams St., New London
22304	Ford 22, 426289, '14	Ada Barker, 131 Prince St., Wallingford
22308	Marion 25, 35352, '12	David Jenks, Belden Hill, Wilton
22311	Buick 22, 21190, '10	Israel Moorehouse, 46 Town Hill, Danbury
22312	Ford 22, 481871, '14	Louis D. Parkhurst, 312 Main St., Danielson
22313	Ford 22, 478334, '14	Anna L. Nevins, Jordan Village, Waterbury
22314	Grout 32, 3292, '10	Gilbert M. Clock, 41 Valley St., Westville
22316	Ford 22, 578159, '15	Fitzgerald Mfg. Co., Church St., Torrington
22316	Packard 36, 76554, '15	Alton Farrel, 87 State St., Ansonia
22317	Buick 22, 157583, '13	Samuel Thornhill, Brookfield Center
22318	Buick 22, 1641, '12	Geo. Fritts, Quaker Hill
22319	Maxwell 16, 7935, '07	R. H. Hollister, South Glastonbury
22320	Ford 22, Special, '10	Walter S. Spencer, 75 Harbor Ave., Bridgeport
22320	Cole 27, 9427, '13	W. R. Hudson, 4 West Main St., Waterbury
22331	Ford 22, 318268, '14	F. B. Post, Gilead
22332	Oakland 25, 52046, '11	Robt. H. Kelly, 112 Green St., New Haven
22334	Empire 19, 2326, '12	L. G. Hollings, 78 Wethersfield Ave., Hartford
22335	Ford 22, 267473, '14	J. Goldman, 80 Veteran St., Meriden
22338	Little 19, 610, '13	John F. Williams, 347 North Main St., Torrington
22342	Metz 22, 20287, '13	August Sfreddo, North St., Windsor Locks
22345	Ford 22, 65321, '12	Eli Blanchette, 186 Jackson St., Willimantic
22348	Buick 22, 123030, '14	Jas. T. Sweeney, 123 Spring St., Windsor Locks
22353	Ford 22, 277620, '13	Carl Haag, R. F. D. No. 1, Torrington
22355	E. M. F. 25, 34212, '12	Emil Gantard, 61 Highland Ave., Danbury
22356	Ford 22, 10139, '12	Howard Hoadley, Camden St., Milford
22360	Loco, 22, 343, '08	J. C. Cahall, Stratford
22364	Overland 23, 54402, '11	Carolina A. Hayes, 20 Elliott St., New Haven
22365	Ford 22, 714569, '15	Mrs. I. DeVer Warner, 225 Park Place, Bridgeport
22369	Hudson 25, 27605, '12	Maurice F. Friedman, 83 Linnen Ave., Bridgeport
22371	Ford 22, 237607, '12	R. H. Noble, 238 Burnside Ave., East Hartford
22372	Ford 22, 417712, '14	Mrs. John Garity, Bridge St., Suffield
22373	Cutting 28, —, '12	Andrew A. Condon, 246 Thomas St., West Haven
22374	Studebaker 19, 41078, '15	Wm. A. Hawes, Stamford Road, New Canaan
22376	Cadillac 10, 864, '08	Vincenzo Napolitano, 11 Thames St., Norwich
22377	Studebaker 20, —, '12	James J. Barker, 71 Whitmore St., Hartford
22382	Reo 9, 708, '05	Virgil E. Morse, 161 Oak Ave., Shelton
22386	Ford 22, 595799, '15	Simon Persky, 882 Howard Ave., New Haven
22389	E. M. F. 25, 37827, '12	Lucy M. Roberts, 39 Sport Hill, Bridgeport
22392	Hudson 27, 30903, '13	Minnie Southey, State St., Westport
22393	Oakland 25, 549160, '10	C. W. B. Smith, 159 McKinley St., Torrington
22398	Cole 22, 4223, '11	C. C. Knowlton, 370 President St., Brooklyn, N. Y.
22400	Buick 22, 9162, '10	R. L. Parker, Colt Park, Hartford
22405	Pierce Arrow 48, 6848, '09	Helen A. Thompson, Field Point Park, Greenwich
22409	Overland 27, 60739, '13	Percy M. Smith, 87 Howard Ave., New Haven
22413	American 25, 1067, '14	Lee W. Stanley, R. F. D. No. 43, Norwalk
22415	Chalmers 25, 2807, '11	Frank Kennedy, Gaylordsville
22418	Reo 27, 268, '11	Elmer J. Chatfield, 20 Chapel St., Waterville
22420	Maxwell 16, 2961, '07	Arthur M. Ostrout, East Hartford
22421	Ford 22, 689232, '15	Jas. F. O'Connor, 61 Oak St., Windsor Locks
22423	Ford 22, 327115, '14	Agnes Barron, Somers
22424	E. M. F. 25, 46827, '12	Richard Fadel, 276 Peck St., New Haven
22425	Pierce Arrow 48, 7259, '10	W. B. Dillon, 56 West Putnam St., Greenwich
22426	Reo 27, 67833, '15	Daniel Barron, Somers
22427	Ford 22, 220014, '13	Metelli-Reilly, Windsor Locks
22428	Maxwell 25, 100627, '12	Harry L. Hoffman, Old Lyme
22429	Ford 22, '15	Michael Twersky, 52 Round Hill St., Waterbury
22431	Ford 22, 719249, '15	Boris Stall, 14 Ashley St., Waterbury
22432	Metz 22, 29462, '14	Aug. J. Lochner, 277 Curtis Ave., Meriden
22433	Dodge 24, '15	John Sill, 24 Mansfield St., Hartford
22434	Ford 22, 451065, '14	Arthur E. Starks, Burnside
22437	Maxwell 22, 944, '10	F. Willard Smith, Andover
22440	Ford 22, 322068, '14	W. B. Bentley, R. F. D. No. 2, Seymour
22441	Buick 22, 143056, '15	John Doyle, 49 Bassett St., Ansonia
22442	Regal 25, 1057, '09	Wm. H. Broadgate, 53 Elizabeth St., New Haven
22443	Overland 25, 593773, '12	Jas. H. Dunne, 101 Goddard Ave., Bridgeport
22444	Studebaker 29, 501798, '15	Otis A. Wallace, 7 W. 92nd St., N. Y. City
22445	Ford 22, 98687, '12	Dr. F. C. Goldstein, 356 North Main St., Ansonia
22446	Ford 22, 415887, '14	John C. Barnard, Litchfield
22447	Ford 22, 250587, '13	Philius Dion, Merchants Ave., Taftville
22449	Stevens Duryea 44, 30012, '14	John B. Morris, Compo St., Saugatuck
22450	Buick 33, 139436, '15	Arthur E. Gale, 411 North Main St., Ansonia
22451	Moyer 22, 215, '12	Alonzo Buttery, R. F. D. Norwalk
22453	Ford 22, 709626, '15	Abraham LeWitt, M. D., 71 Windsor St., Hartford
22454	Henderson 27, 24, '13	Frederick W. Kasack, 601 Chapel St., New Haven
22455	Ford 22, 852488, '14	Peter Flynn, 320 Catherine St., Bridgeport
22456	Overland 25, 50434, '11	Albert S. Ludlam, Black Hall
22457	Olds 32, '15	Maurice R. Sheahan, Old Colony Road, Meriden
22458	Buick 22, 13738, '10	T. J. Crockett, Unionville
22459	Ford 22, 5121, '07	Frank B. Miller, Unionville
22460	Paige Detroit 25, '15	Robt. M. Reid, 73 Main St., Manchester
22462	Ford 22, 352683, '14	John J. Coffey, 61 Seymour St., Bridgeport
22464	Ford 22, 704587, '15	Arthur Hewitt, Rockville
22465	King 24, —, '15	Alfred Ruffles, Route 19, Danbury
22467	Jackson 32, 12448, '12	C. C. Young, 42 Reynolds St., Danielson
22468	Ford 22, 163770, '13	Russell W. Smith, 93 North St., Stamford
22469	Ford 22, 1473, '09	Chas. C. Appley, 40 New London Road, Mystic
22470	Overland 25, —, '12	Dwight N. Egleston, Sharon
22472	E. M. F. 25, 5292, '10	Arthur N. Bliven, Waterford
22474	Overland 27, 19841, '15	Henry Norman, 201 Laurel Hill Ave., Norwich

PLEASURE CARS

22475	Metz 22, '13	W. H. Bliven, Jr., 109 Canal St., Putnam
22478	Maxwell 22, 2318, '10	John L. Miner, Cornwall Ave., West Cornwall
22479	Franklin 16, 4729, '07	Herbert E. Winchell, 16 Rose St., Seymour
22481	Ford 22, —, '15	F. C. Bushnell Co., 221 Water St., New Haven
22482	Metz 22, 18508, '13	Walter H. Hull, 67 Blak St., Torrington
22484	Hudson 40, 61045, '13	E. T. Holmes, 6 North St., Greenwich
22486	Jackson 22, 6384, '09	Geo. H. Blake, Essex
22487	Olds 19, 65489, '15	James J. White, 675 North River St., Waterbury
22488	Chevrolet 25, 5402, '15	M. H. Donnelly, 281 South Main St., New Britain
22489	Columbia 26, 4292, '09	John Walker, 105 Conn. Blvd., Hartford
22490	Oakland 32, 3434, '10	Wm. S. Johnson, 50 Sumner St., Hartford
22491	Ford 22, 713475, '16	Thos. L. Butterfield, 652 Watertown Road, Waterbury
22492	Cadillac 32, A1719, '14	Hattie L. Aubrey, 102 Crown St., Meriden
22493	Ford 22, 637090, '15	E. W. Sages, Milford
22494	Ford 22, '16	John L. Ashe, 19 Pearl St., Waterbury
22496	Maxwell 28, 1074, '10	Albert Janson, Dayville
22496	Ford 22, 173484, '13	Wm. B. Miller, Cos Cob
22498	Ford 22, 14711, '11	Herbert H. Benjamin, R. F. D. No. 5, Norwich
22499	Schaet 42, 5688, '12	Raymond F. Strong, 138 North Main St., Rockland
22500	Studebaker 25, '11	Delbert Wilson, 78 Wallace St., Bridgeport
22501	Buick 16, 11400, '09	Louis Glinski, 166 Hamilton St., Hartford
22502	Premier 48, 2986, '12	The Edgewood, Greenwich
22503	Studebaker 25, 3639, '05	The Edgewood, Greenwich
22534	Ford 22, 732149, '15	L. A. Carriar, 146 Maple St., New Britain
22505	Dodge 24, 10070, '15	E. H. Fogs, 104 Whitney St., Hartford
22506	Ford 22, 16982, —	John Trowbridge, 114 Park St., Hartford
22508	Metz 21, 33551, '15	Walfred Lagerstrom, East Hampton
22510	Locomobile 40, 4514, —	Chas. M. Pincney, Brookfield Center
22511	Ford 22, 66428, '12	F. E. Willett, Queineburg
22512	Studebaker 19, 31367, '13	S. H. Parker, West Hartford
22513	Herrshoff 16, 116, '10	Mrs. Mary Estefamy, 67 Bassick Ave., Bridgeport
22514	Studebaker 20, 80676, '12	Mrs. J. J. Sullivan, 252 Thomas St., West Haven
22517	Rambler 32, 26681, '11	Warren Bros. Co., 16 Cannon St., Bridgeport
22518	Pierce Arrow 48, 7620, '10	Mrs. H. L. Thomas, Golf Lane, Ridgefield
22519	Ford 22, 757697, '15	Claus Gran, Woodstock
22520	Reo 27, 65789, '15	Herbert C. Anderson, Sterling
22521	Mitchell 32, 23732, '12	Geo. E. Taylor, Wilton
22523	Saxon 11, 2880, '14	J. Marie Evans, 100 Harral Ave., Bridgeport
22524	Ford 22, 252783, '13	Arthur Henson, Norwalk
22526	Ford 22, '16	Clarence D. Shannon, 110 Edna Ave., Bridgeport
22526	Ford 25, 30373, '14	Albert J. Graf, Monument St., Groton
22527	Ford 25, 713620, '16	Winfield S. Black, 76 John St., Bridgeport
22528	Buick 22, 142467, '15	Chas. R. Newton, 34 East Main St., Stafford Springs
22529	Cadillac 31, 14413, '15	D. E. Brinsmade, Shelton
22530	Ford 22, '16	Mrs. Ellen Loveridge, 2320 Fairfield Ave., Bridgeport
22532	Buick 22, 7061, '10	Clifford W. Hoxie, South Woodbury
22533	E. M. F. 25, A41774, '13	Waldo E. Bushnell, 99 Rockwell St., Winsted
22534	Autocar 11, '02	Geo. J. Simms, 67 Brightwood Ave., Torrington
22535	Locomobile 32, 3287, '10	J. A. Guillaume, Umpawaug Ridge, West Redding
22536	Ford 22, 180555, '10	A. C. Knapp, 2414 North Ave., Ridgefield
22537	Kissel Kar 31, 25163, '15	Henry Salzman, 11 Sherman Ave., New Britain
22538	Buick 22, 116349, '16	Theo. C. Visscher, 141 E. 40th St., N. Y.
22539	Columbia 32, 8716, '10	Henry B. Briggs, 21 Hartley Place, Hartford
22540	Ford 22, 81086, '12	John Hoffman, 14 Lewiston Ave., Willimantic
22541	Overland 25, 12739, '15	A. P. Dixca, Ridgefield
22543	Ford 22, 747754, '16	Gustav Schwab, Greenwich
22544	Buick 22, 100752, '15	E. W. Dolph, Essex
22545	Reo 27, 53590, '14	R. A. Morell, Warehouse Point
22546	Reo 27, 69653, '15	W. J. McGuire, 17 Olive St., Windsor Locks
22547	Pope 27, 61619, '07	Chas. C. Taft, 71 Pearl St., Hartford
22548	Overland 22, —, '11	Geo. L. Curtiss, Vermont St., Southington
22549	Chevrolet 30, 81, '13	Curtis R. Hatheway, Litchfield
22550	Stevens-Duryea 44, 8160, '16	W. H. Lyons, Thomaston
22551	Overland 27, 12224, '16	Geo. A. Leonard, 100 Cherry St., Waterbury
22552	Ford 22, 263767, —	Ray L. Lockwood, 225 Lewiston Ave., Willimantic
22554	Locomobile 48, 7331, '14	Mrs. D. G. Ambler, South St., Litchfield
22556	Chevrolet 21, 6229, '14	Walter E. Kies, 101 Broad St., Danielson
22557	Knox 32, 17650, '12	Herbert J. Stock, High School, Wallingford
22558	Cole 32, 4888, '11	McCarthy Bros., Bridgefield
22560	Ford 22, '15	Jos. Peck, 840 Beechwood Ave., Bridgeport
22561	Chalmers 28, 33094, '13	Dr. Alfred R. Starr, 125 East Ave., Norwalk
22562	Paige 25, 16903, '15	I. Koppkind, 1296 State St., New Haven
22563	Haynes 25, 3665, '10	D. DelW. Miller, 80 Greenwich Ave., Greenwich
22564	Buick 22, 100647, '15	Julius Plau, N. Washington Ave., Bridgeport
22565	Cadillac 32, 1916, '14	R. S. Atwood, 131 Ocean Ave., New London
22567	Maxwell 12, 3483, '10	Seth C. Gregory, Millport Ave., New Canaan
22568	Ford 22, 710095, '15	Geo. H. Hoxie, Benson St., Fairfield
22569	Ford 22, 134034, '13	Rev. H. Mac, Newington
22570	Chalmers 28, 32961, '13	G. F. Hendrie, Fairfield Ave., Stamford
22571	Ford 22, 664281, '15	Myron Spring, Bantam
22572	Buick 22, 108748, '15	Louis J. Brucette, 8 Peck St., Norwich
22573	Veier 32, 4040, '10	John N. McGarry, Benson St., Fairfield
22574	Packard 40, 8074, '09	John B. M. Mactaggart, 342 Beacon St., Boston
22575	Ford 22, 123635, '12	Walter Adams, New Canaan
22576	Ford 22, '15	Mrs. Grace L. Rice, 89 Admiral St., New Haven
22578	Ford 22, 723095, '15	T. W. Goodridge, 79 Seymour St., Waterbury
22579	Ford 22, 473241, '14	John E. Porzenheim, 25 Cottare Place, Waterbury
22581	Ford 22, 228499, '13	Kathryn L. Ames, R. F. D. No. 1, Portland
22582	Ford 22, '15	J. J. English, 51 Elliott Ct., New Haven
22584	Ford 22, 478432, '14	Marietta I. Rider, 35 Fairfield Ave., South Norwalk
22585	Motorette 10, '11	Bertha R. Smith, 15 Sessions St., Bristol



# A. E. Woodford, Automobile Insurance

## PLEASURE CARS

22567	Reo 25, 22587, '10	Ralph B. Carr, 89 Pine St., New Haven
22568	White 20, 8669, '12	E. D. Everett, 341 Norton St., New Haven
22569	Ford 22, 2827, '13	Herman T. Perry, 27 Congress Ave., New Haven
22570	Pope Hartford 36, 2591, '11	Mrs. L. A. Naylor, 278 East Ave., South Norwalk
22571	Ford 22, 527510, '14	Fred M. Smith, High St., Milford
22572	Palmer Sixton 38, 46456, '13	Chas. F. Williams, Stamford
22573	Brush 6, 7230, '10	Henry N. Holbrook, Pomfret Center
22574	Reo 18, 12519, '08	C. E. Larome, 225 Townsend Ave., New Haven
22575	Ford 22, 101980, '10	W. C. Ruby, West Willington
22576	Overland 27, 5200, '14	John J. Egan, 433 Poplar St., New Haven
22577	Ford 22, 453876, '14	F. Bleyer, Main St., New Haven
22578	Ford 22, 248638, '13	Newton J. Baldwin, Woodbridge
22579	Stevens Duryea 36, —, '09	Chas. O. Pierson, 36 Wallace St., West Haven
22580	Metz 9, 478, '10	Frank L. Collett, 487 Columbus Ave., New Haven
22581	Stevens Duryea 24, 52137, '06	Cornelius S. Dewey, 130 Elm St., Winsted
22582	Pullman 48, 2018, '13	Samuel Lloyd, M. D., Moosbrook Farm, New Canaan
22583	Michigan 28, 3891, '12	Poit Bros., Winthrop St., Torrington
22584	Buick 22, —, '10	John Nairn, 636 Park St., Bridgeport
22585	Ford 22, 22505, '10	Leon Seguin, 334 North Elm St., Torrington
22586	Franklin 16, 2682, '06	John H. Alexander, 631 Townsend Ave., New Haven
22587	Cadillac 28, 9162, '10	Gilbert O. Hall, Colchester
22588	Hudson 25, 27407, '12	Chas. M. Sperry, 656 Norman St., Bridgeport
22589	Ford 22, 5632, '12	Burt S. Chaffee, R. F. D. No. 1, Stafford Springs
22590	Reo 25, 50438, '14	James Butler, 20 Hough Ave., Bridgeport
22591	Lozier 51, 3121, '12	John H. Spencer, Westbrook
22592	Knox 40, 1170, '10	John E. Savage, 94 Park St., New Haven
22593	Stearns 46, 277, '07	H. J. Lowndes, 79 South Main St., South Norwalk
22594	Pratt 32, 3117, '13	C. F. Nichols, Easton
22595	Oldsmobile 10, 2187, '05	Iver C. Iverson, 998 Central Ave., Bridgeport
22596	Mercedes 32, 2112, '14	Andre W. Pearson, Round Hill Road, Greenwich
22597	Elmore 24, 2479, '08	Myron J. Pierce, South Britain
22598	Ford 22, 396654, '14	Nathaniel E. Bowen, Pomfret Center
22599	Saxon 14, 3670, '14	Merle G. Nichols, Madison
22600	Maxwell 12, 9645, '10	Penfield Giddings, East Granby
22601	Overland 28, 52721, '11	Wm. P. Walters, 144 Madison Ave., Bridgeport
22602	Buick 22, 1939, '08	John G. Tripland, 27 Broad St., Groton
22603	Saxon 14, 3355, '14	Clifford V. Thomas, 1530 State St., Bridgeport
22604	Maxwell 28, 1256, '11	Geo. F. Allen, 43 Stevens St., Danbury
22605	Stevens Duryea 36, 15412, '09	Jas. A. Geraty, 420 Main St., Winsted
22606	Ford 22, 577979, '15	Miss Victoria LeBlanc, R. F. D. No. 9, Norwich
22607	Ford 22, 366218, '14	Horace F. Poor, Eastern Point, Groton
22608	Overland 14, 5200, '14	Geo. O. Divine, 269 Elm St., West Haven
22609	Mitchell 25, —, '08	Mrs. Fred'k W. Kaye, 361 Sherman Ave., New Haven
22610	Overland 30, 2204, '13	Irving J. Avery, 140 Allen Place, Hartford
22611	Winton 48, 15514, '14	Mabel K. Fuller, Somers
22612	Ford 22, 3251, '10	H. F. Shipper, South Woodstock
22613	Baker 3, 1983, '12	Mrs. H. M. H. Miller, 28 South St., Stamford
22614	Ford 22, 224869, '13	Roy D. Gardner, Montville
22615	Flanders 20, 55592, '10	Albert E. Bailey, 1 Wilcox St., Wethersfield
22616	Cadillac 10, 22609, '07	John S. Wakeman, Cross Highway, Westport
22617	Metz 22, 10298, '13	Arthur H. Betch, R. F. D. No. 1, Thomaston
22618	Jackson 36, 5220, '09	H. W. Fagan, 41 South St., Danbury
22619	Marion 25, 35265, '12	Carl L. Grohmann, 268 Oxford St., Hartford
22620	Ford 22, 87590, '12	Matilda M. Barnes, Washington Ave., Westport
22621	Reo 25, 946, '11	Emmett A. Still, 71 Sixth St., Bridgeport
22622	Regal 22, 3388, '12	Louise C. Chapman, Saybrook
22623	Reo 18, 12239, '08	Ernest E. Damon, Milford
22624	Buick 22, 141090, '15	David Sitsisky, Windsor Locks
22625	Hudson 26, 24354, '12	Robt. VanStone, 2929 Fairfield Ave., Bridgeport
22626	Ford 22, 762396, '15	T. L. Chadbourne, Jr., Stanwich Road, Greenwich
22627	Hudson 29, 64578, '14	C. M. Dobbs, 389 Norton St., New Haven
22628	Ford 22, 123155, '12	Albert S. Terry, Ponus St., New Canaan
22629	Pope Hartford 36, M3608, '11	Homor C. Fox, 2926 Fairfield Ave., Bridgeport
22630	Ford 22, 478691, '14	C. O. Nichols, Southport
22631	Ford 22, 707045, '15	Fred W. Teft, 88 Mechanics St., Putnam
22632	Overland 25, 10048, '15	Herbert O. Clough, High St., Deep River
22633	Striaps Booth 13, C416, '15	E. Allan Wood, Stanwich Road, Greenwich
22634	Studebaker 19, 433950, '15	Peter Pelesh, 26 Clifton St., Waterbury
22635	Buick 22, 16568, '15	R. K. Stewart, 70 Bunker Hill Ave., Waterbury
22636	Ford 22, 417978, '14	Wm. W. Gaylord, 169 Albert St., Torrington
22637	S. G. V. 25, 297, '12	Lillian S. Holmes, Noroton
22638	Hudson 25, 27452, '12	Martha J. Grogory, Chestnut Hill Ave., Norwalk
22639	Hudson 23, 3787, '15	F. H. Woodruff, 8 Plymouth Place, Milford
22640	Auburn 32, 8641, '12	Thos. F. McGrath, 5 Center St., Danbury
22641	Ford 22, 535, '10	Jos. Seott, Pomfret Center
22642	Rambler 10, 680, '06	Wm. C. Kolb, 215 Front Ave., West Haven
22643	Ford 22, 94824, '15	Geo. E. Carr, 20 Prospect St., Terryville
22644	Hupp 16, 1465, '10	Lincoln P. Chapman, 291 North St., West Hartford
22645	Paige 25, 16566, '14	Louis Gigliotti, Fountain Place, Bethel
22646	Maxwell 12, 8350, '10	Melvin I. Bickford, Elliotts
22647	Ford 22, 85873, '12	Jas. F. Munson, North Haven
22648	Ford 22, 95524, '12	Geo. R. Orcutt, 16 Linden Place, Hartford
22649	Buick 22, —, '10	Chas. A. Deming, 821 East St., New Britain
22650	Ford 22, 220725, '13	Marion C. Sillery, 85 Idylwood Ave., Waterbury
22651	Oakland 19, 373436, '15	Geo. Lash, Darien
22652	Ford 22, 37839, '14	Geo. M. Corcoran, 101 Idylwood Ave., Waterbury
22653	Buick 22, 16100, '10	Cleveland Stannard, R. F. D. No. 2, Middletown
22654	Detroit 18, 2342, '13	Francis Deming, Berlin
22655	Ford 22, 5309, '08	Jas. Crooks, 121 North Main St., Buckland
22656	Goeth 38, 355, '13	John Boles, Jr., 90 Mason St., Greenwich
22657	Buick 16, 697, '10	Fred'k Stanford, Main St., Brooklyn

A. E. W. stands for insurance and service

PLEASURE CARS

22790	Studebaker 20, 76209, '12	Geo. H. Wilson, Avon
22800	Corbin 32, 444, '07	W. O. Peck, East Haddam
22802	Ford 22, 47721, '11	Albert M. Heck, Union
22808	Ford 22, 256537, '13	Sidney S. Platt, Spring St., Cheshire
22810	Chalmers 25, 4133, '11	Geo. M. Davis, 60 Field Ave., Hartford
22811	Metz 22, 28605, '14	R. F. No. 5, Norwich
22812	E. M. F. 26, 27879, '11	Anna B. Loomis, Windsor
22814	Corbin 36, 2046, '10	J. E. Martin, 100 West Main St., New Britain
22818	Ford 22, 5793, '11	Gust. Clauson, Mansfield Center
22821	Ford 22, 441083, '14	John Malloy, R. F. D. No. 5, Norwich
22822	Firestone Columbus 26, 344, '11	Robt. F. Hahn, 915 Broad St., Hartford
22824	Buick 22, 7613, '14	Mrs. Edw. O'Connell, 689 Main St., Winsted
22828	Case 32, 23066, '14	Jos. H. Lockwood, Boston Post Road, Old Saybrook
22830	Stoddard Dayton 28, 180, '10	Horace M. Smith, Greenwich
22832	Cole 28, 16607, '14	Edw. M. Welles, 141 East Ave., Norwalk
22838	Maxwell 22, —, '09	Wm. D. Reed, Shorelands, Sound Beach
22839	Krit 25, 7241, '13	Leroy Askam, Governors Ave., Milford
22840	Franklin 28, —, '09	E. L. Phelan, Ridgefield
22844	Ford 22, 478299, '14	G. Arthur Anderson, 212 Hills Ave., East Hartford
22846	Rauch & Lang 3, 1828B5, '15	H. M. H. Miller, 48 South St., Stamford
22848	Cadillac 32, 98190, '14	Archibald Torrance, Boswell Ave., Norwich
22849	Packard 48, 35998, '12	Gilbert Collins, 312 York St., Jersey City, N. J.
22853	Ford 22, 453865, '14	David J. Garrity, 23 Rector St., East Hartford
22854	Overland 25, —, '15	Louis Cohen, 387 Zion St., Hartford
22856	Overland 27, 10312, '14	J. M. Peck, 400 West St., Bristol
22857	Ford 22, 704142, '16	Wm. Garvin, South Manchester
22858	Maxwell 16, 6393, '08	Wm. Schulze, Round Hill, Greenwich
22859	Simplex 63, 5011678, '11	Netta L. Frank, 48 East 90th St., N. Y.
22860	Buick 16, 9666, '07	N. Marsh, 800 Colorado Ave., Bridgeport
22861	Interstate 32, 2292, '11	Wm. L. Allyn, Ledyard
22866	Pope Hartford 18, 924, '06	Chas. L. Lyon, Chester
22876	Buick 22, 11750, '16	L. E. Burnham, Hampton
22876	Mercer 32, 1276, '13	M. J. Quinn, Field Point Road, Greenwich
22879	Metz 22, 30490, '14	John W. Laird, 105 College St., New Haven
22880	R. C. H. 16, 6781, '13	Chas. A. Cannon, 79 Poplar St., Bridgeport
22881	Reo 27, 60628, '14	Calvin F. Harvey, Pleasant St., North Woodbury
22882	E. M. F. 23, 17610, '10	Thos. P. Cleary, 93 Ocean Ave., New London
22885	Ford 22, 1674, '08	John J. Hotaling, 62 Conn. Ave., Greenwich
22888	Stanley 10, 6605, '10	Arthur W. Ingraham, 6 N. School St., Manchester
22890	Ford 22, 685399, '15	Chas. D. West, 12 High St., Mocsop
22891	Stutz 28, 128354, '16	Jas. VanStone, 328 Park Ave., Bridgeport
22892	Cadillac 10, —, '06	W. W. Brinton, Main St., Burrville
22893	Buick 22, 102395, '15	R. W. Osborn, Ridgefield
22894	Maxwell 16, 9032, '09	John H. Paton, 1 Latham St., Mystic
22896	Trumbull 13, 830, '15	E. W. Dunning, 1181 Noble Ave., Bridgeport
22896	Buick 22, 100968, '15	Anna E. Daniels, Bethelton
22897	Ford 22, 482935, '14	E. J. O'Connell, 49 West Ave., South Norwalk
22900	Stanley 20, 3207, '07	Herbert E. Hale, Main St., South Manchester
22902	Reconstructed 32, —, '13	Edw. P. Nobbs, 763 Park Ave., Bridgeport
22906	Metz 22, 20308, '15	Geo. S. Edwards, 598 Dixwell Ave., Hartford
22907	Ford 22, 482764, '14	Cora S. Hill, 16 Boughton St., Danbury
22908	Abott Detroit 32, 5214, '12	E. E. Spicer, 18 Thames St., Groton
22911	Buick 25, 7075, '12	Elizabeth Northrop, Brookside Dr., Greenwich
22912	Fiat 20, 937, '08	E. R. Hollander, Butler's Island, Darien
22913	Marquette 40, 1105, '12	Robt H. McNall, 140 Field Point Road, Greenwich
22917	E. M. F. 25, 17721, '10	Norris Hatch, R. F. D. No. 64, Danbury
22931	Abott Detroit 27, —, '13	Alford W. Stacey, Patterson Ave., Stratford
22934	Ford 22, 278870, '13	Lillia B. Hyde, Old Church Road, Greenwich
22941	Stutz 36, 334, '13	Edgar J. Fellowes, West Redding
22944	Ford 22, 6068, '11	Mrs. Ida B. Evans, 37 Pawtucket St., Hartford
22946	Trumbull 13, 363, '14	Howard A. Johnson, 737 Myrtle Ave., Bridgeport
22947	Thomas 72, 296, '10	Alvin D. Higgins, 23 Pleasant St., Thompsonville
22948	Ford 22, 478587, '14	Paul Bultrems, 6 South Riverside St., Waterbury
22953	DeTamble 28, 1572, '12	E. E. Grimbaw, 118 N. Main St., Thomaston
22967	Cadillac 32, 35287, '11	Bethiah S. Brown, Main St., Old Mystic
22968	Berliet 36, 56840, '06	Robt. Scoville, Chapinville
22962	DeDion Bouton 28, 476E, '13	Robt. Scoville, Chapinville
22963	Alco 54, 35506, '08	Robt. Scoville, Chapinville
22966	Merger 30, 1434, '13	F. E. Lewis, Ridgefield
22968	Trumbull 13, 367, '14	Wm. Hague, Prospect Ave., Darien
22970	Ford 22, 56013, '11	C. K. Billings, 313 Humphrey St., New Haven
22972	Locomobile 48, 6464, '13	F. E. Lewis, Ridgefield
22974	Renault 44, 8938, '10	W. F. Lewis, Ridgefield
22976	Pope Hartford 28, 27393, '14	Herbert W. Hanan, Byron Shore, Port Chester, N. Y.
22977	Ford 22, 428270, '14	Frank S. Preston, 535 W. Bain St., New Britain
22979	Cadillac 28, 41378, '10	Albert Pausch, 168 W. Putnam Ave., Greenwich
22983	Peerless 60, 287963, '12	Capital Foundry Co., Francis Court, Hartford
22986	Regal 22, 803, '11	George E. Quinn, 53 Chapel St., East Hartford
22992	Ford 22, 482764, '14	Thos. F. Cavanaugh, Newtown
22993	Buick 22, 136854, '15	Jacob Walz, 1411 Main St., Bridgeport
22995	Austrian Daimler, 28, 1309, '13	M. F. Plant, Eastern Pt., Groton
22997	Ford 22, 432936, '14	Herman Meyer, Main St., South Coventry
22998	E. M. F. 25, 4478, '09	Walter L. Darling, 1052 Stratford Ave., Bridgeport
23002	Ford 22, 22635, '10	Alex. M. Purdy, M. D., 11 Gilbert Blk., Mystic
23004	Metz 22, 16627, '12	L. Arthur Sanford, 75 South St., Bristol
23007	Buick 22, 102630, '15	Mrs. Mary Harris, 795 Hancock Ave., Hartford
23010	Overland 25, 47780, '10	Wm. A. Preuss, E. Ridge, Ridgefield
23012	Ford 22, 478625, '14	Jas. F. Goodwin, 106 Newhall St., New Haven
23014	Metz 22, 16841, '12	Chas. H. McCutcheon, 34 High St., Thompsonville
23016	Pope 19, 3186, '10	L. C. Crocock, Harsco Ave., Terryville
23020	Metz 22, 23901, '15	M. W. Stevens, 68 Sylvan Ave., Wallingford

# A. E. Woodford, Fire, Marine and Compensation Insurance

## PLEASURE CARS

23023	Paige 26, 6965, '14	T. P. Hutchinson, 94 Willow St., Waterbury
23025	Paige 26, 16630, '14	Burton I. Tolles, 19 Willam St., Ansonia
23031	Pierce Arrow 48, 7892, '10	Daniel H. Morgan, Southport
23035	Maxwell 12, 8761, '10	Edwin J. Merritt, R. F. D. No. 28, Cos Cob
23042	Studebaker 20, 81880, '12	Fred'k L. Pratt, South Glensbury
23087	Buick 22, 101651, '15	Cornell Green, South Willington
23039	Ford 22, 721131, '16	Bernard T. Creegan, 2121 Spring St., New Haven
23041	Ford 22, 176886, '18	Jacob Shapiro, 1326 Stanley St., New Britain
23043	Paige Detroit 29, 65706, '15	Mrs. J. M. William, 285 Prospect St., Tomington
23049	Scott 50, 140	Geo. G. Scott, 1690 Iranistan Ave., Bridgeport
23052	Ford 22, 461122, '14	Harry B. Lewis, North Stonington
23054	Ford 22, Special, '15	Herbert D. Sherman, 964 Laurel Ave., Bridgeport
23056	Ford 22, 42532, '11	W. M. Wheeler, 106 North St., Danbury
23056	Metz 22, 73192, '14	R. H. Valentine, Stafford Springs
23057	Chalmers 29, 39015, '14	Mary Jackson, 664 Stillman St., Bridgeport
23059	Dodge 24, 10560, '16	Frank A. Rooke, Riverville Road, Glenville
23062	Ford 22, 314286, '14	Chas. Phelan, Milford
23056	Chalmers 26, 11718, '10	Geo. E. Johnson, East Hill, Collinsville
23070	Grant 12, 334, '14	Chauncey W. Hull, Fairfield
23071	Ford 22, 478624, '14	Jos. F. Daly, Woodrow St., Stamford
23076	Ford 22, 464192, '14	C. W. Brunner, Noroton Heights
23077	Ford 22, 802447, '14	Reuben J. Knapp, R. F. D. No. 20, Danbury
23079	Cadillac 32, 30318, '11	Addie E. Park, Sawyer Dist., Putnam
23084	Ford 22, 502458, '14	Howard C. Richardson, 5 Whaley St., Danbury
23088	Knox 40, 4320, '11	Fred T. Bradley, 651 Prospect St., New Haven
23089	Buick 12, 1914, '11	John U. Reed, 689 Main St., East Hartford
23090	Buick 26, 10399, '13	John O. Fox, Putnam
23091	Stanley 20, 6164, '11	Francis A. Sturtevant, West Hartford
23092	Ford 22, 717084, '15	Goodyear Tire & Rubber Co., Akron, Ohio
23094	Ford 22, 482805, '13	Wm. H. Carter, 62 Crown St., Hartford
23099	Maxwell 16, 5911, '08	Geo. B. Ganon, 15 Cleveland St., Danbury
23101	Ford 22, 428997, '15	J. W. Wilson, Main St., Mechanicville
23103	Ford 22, 241500, '13	John H. Bekker, 47 Woodbine St., Hartford
23105	Interstate 28, 703, '09	Lovell H. Page, 618 Winchester Ave., New Haven
23106	Regal 22, 1626, '11	Chas. J. Andrews, Baker Ave., Groton
23108	Chalmers 38, 56299, '14	David L. Gallup, 56 East Main St., Mystic
23111	Pope Hartford 34, 17088, '13	Stephen P. N. Rhoades, 139 College St., New Haven
23116	Saxon 11, 8344, '14	Fred'k A. Farrar, 169 Grove St., Bridgeport
23116	Hudson 29, 85771, '15	T. M. Cullinan, 116 Elmwood Place, Bridgeport
23117	Buick 28, —, '11	C. Harold DeKlyn, 4 Terrace Place, Danbury
23119	Ford 22, 639365, '12	Raymond L. Wood, 15 Merrill St., Westfield
23120	Metz 22, 16889, '12	Homer J. Poole, West Suffield
23121	Reo 26, 431, '10	Frank S. Bradley, 75 Church St., Branford
23122	Ford 22, 410796, '14	W. P. Birdy, 195 West St., Bristol
23124	Simplex 38, 1068, '18	Geo. A. Helme, 35 W. 56th St., N. Y.
23126	Trumbull 16, 169, '14	Elizabeth M. Jerome, 87 Westville
23131	Ford 22, 428808, '14	Evan Evans, New Preston
23132	Everitt 38, 6080, '12	A. H. Fillow, 87 West St., Danbury
23134	Overland 27, 31636, '16	Andrew Leuba, Watertord
23136	Ford 22, 48847, '14	Ralph S. Gregory, Cannon Station
23137	Studebaker 20, 78237, '12	C. D. Clark, 25 Lake St., Winsted
23138	Ford 22, 483129, '14	Marshall H. Griffin, Granby
23139	Ford 22, 463842, '14	Ethel Moriarty, 125 Valley St., Willimantic
23142	Ford 22, 483113, '14	A. M. Rogers, West Granby
23143	Pierce Arrow 48, 6938, '09	Richard Sidenberg, Rock Ridge, Greenwich
23150	Ford 22, 502651, '14	G. Fred Rockwell, 84 Pleasant St., Stamford
23157	Cadillac 32, 21767, '10	Fred'k C. Bishop, 726 George St., New Haven
23158	Penn 25, 44832, '11	Anthony Akalis, Bethlehem
23161	Ford 22, 478936, '14	Geo. W. Ludewig, 6 Columbus Ave., Meriden
23163	Ford 22, 478623, '14	W. E. Pattée, 135 Prince St., Wallingford
23164	Metz 22, 30750, '16	Norman Henry, Hazardville
23165	Ford 22, 379195, '14	Asa D. Cheney, 18 Chapman St., Putnam
23169	Trumbull 18, 850, '14	Edgar E. Linmer, Buckland St., Plantsville
23170	Paige Detroit 22, 608, '11	Elwyn T. Bradley, Woodbury
23180	Metz 22, —, '13	Wm. D. Fay, Abington
23182	Ford 22, 632447, '14	Fred O. Church, Barkhamsted
23184	Ford 22, 478858, '14	Hayden H. Adams, 220 Beach St., Bridgeport
23185	Overland 16, 15, '11	Thos. J. Bradstreet, Main St., Ansonia
23187	Hudson 29, 79402, '16	Matthew R. Malinowsky, 487 Main St., New Britain
23195	Hudson 27, 37084, '13	Mrs. Emma Murphy, Wilkes House, Waterbury
23209	Cadillac 28, '10	Mrs. M. L. Beckwith, Niantic
23219	Hupp 16, 12044, '14	Jos. F. Simpson, Westminster St., Hampton
23221	Pope Hartford 45, 12617, '13	Catharine A. Lowert, Colbrook
23224	Oakland 19, 371867, '16	Malcolm H. Bissell, 352 Temple St., New Haven
23225	Pope Hartford 36, '11	A. E. Purple, Moodus
23226	E. M. F. 25, 10701, '10	John C. Barrett, 561 New Britain Ave., Hartford
23227	Buick —, '08	Wm. C. Duff, Unionville
23230	Paige 26, 15870, '14	Mrs. H. Needham, Stafford Hotel, Stafford
23231	Oldsmobile 40, 65557, '11	D. Maher Sons, Sound Beach
23232	Ford 22, 170782, '13	John E. Wells, R. F. D., New Milford
23234	Buick 22, 63880, '15	Mrs. C. B. Foote, Rowayton
23238	Ford 22, 64862, '12	James Balmer, 40 North St., Stamford
23240	E. M. F. 25, A32879, '12	T. F. Brethaupt, 2220 R. R. Ave., Greenwich
23243	Ford 22, 637066, '16	Howard E. Chatfield, Skokorat St., Seymour
23244	Ford 22, 663390, '16	L. Sherwood Martin, Middle Turnpike, South Manchester
23246	Buick 22, 101983, '15	Geo. H. Nettleton, 670 Prospect St., New Britain
23247	Maxwell 20, —, '08	Wm. Haug, R. F. D. No. 28, Cos Cob
23253	Hudson 22, 933, '11	Patrick L. Lacey, 338 N. Elm St., Torrington
23256	Isotti Fraschini 42, 6618, '12	Wm. Ziegler, Jr., 527 5th Ave., N. Y.
23256	Metalurgique 40, 2133, —	Wm. Ziegler, Jr., 527 5th Ave., N. Y.
23257	Isotta Fraschini 27, 6601, '12	Wm. Ziegler, Jr., 527 5th Ave., N. Y.

# A. E. Woodford, Public Liability and Surety Bonds

## PLEASURE CARS

23258	Ford 22, 357890, '14	W. M. Tate, 71 Chestnut Ave., Waterbury
23259	Buick 22, 4778, '14	Jean C. Wright, Sound Beach
23266	Ford 22, 482871, '14	Wm. O. Goodman, Westbrook
23267	Hudson 25, 27638, '12	Mrs. W. C. Stone, Tokeneke Park, Rowayton
23270	Ford 22, 478876, '14	H. F. Hammond, 1010 W. Main St., Waterbury
23272	Chalmers 35, 36571, '14	Chas. Pettigrew, 59 Park Ave., Bridgeport
23274	Ford 22, 278590, '13	Chas. Pettigrew, Mary E. Weeks, Ashford
23276	Atlas 24, 552, '08	H. Gillian, Tyson Lane, Riverside
23277	Franklin 31, 18619, '14	Frank E. Fowler, 391 Edgewood St., New Haven
23278	Knox 40, 3209, '16	Arthur Munger, Guilford
23279	Ford 22, 480065, '14	F. H. Beadle, 425 Temple St., New Haven
23280	National 33, 11454, '15	Geo. Rowbottom, 233 Willow St., Waterbury
23282	Simplex 58, 848, '11	Wm. O. Goodman, Westbrook
23283	Stearns 46, 801, '09	K. S. Goodman, Westbrook
23284	Overland 27, 12746, '14	Wm. G. Vibberts, 84 High St., Hockanum
23285	Pope Hartford 18, —, '05	Geo. C. Birdseye, Huntington
23288	Ford 22, 40091, '11	Henrietta L. Raymond, W. Side Ave., Rowayton
23292	Hupp 16, 15632, '13	Ethel Z. Carhart, Greenwich
23295	Ford 22, 483172, '14	W. N. Decker, Railroad St., Canaan
23297	Jackson 22, 6013, '09	Wm. E. Crane, 79 Elm St., Ansonia
23298	Buick 23, E1239, '14	Louis L. Bassett, 140 Edwards St., New Haven
23301	Buick 22, 1518, '07	Payson Irwin, Sound View Ave., Stamford
23303	Jackson 32, 4013, '09	Archibald W. Davidson, 147 N. State St., Ansonia
23305	Packard 40, 20455, '11	Frank B. Brandegee, 264 Hempstead St., New London
23306	Ford 22, 491478, '11	Frank B. Brandegee, 264 Hempstead St., New London
23308	White 20, 7988, '10	Abner C. Bristol, 124 Hobart St., New Haven
23312	Ford 22, 602361, '14	C. E. Bristol, 761 Main St., Winsted
23314	Jackson 32, 5880, '09	H. C. Whitford, Old Mystic
23315	Ford 22, 686516, '15	Samuel Reid, Main St., Suffield
23318	Ford 22, 134336, '12	Anna P. Smith, 562 Pleasant St., Central Village
23323	Reo 27, 53492, '14	Wm. S. Ford, Washington Depot
23331	Studebaker 19, 303786, '13	Fred'k E. Callender, 43 Sargeant St., Hartford
23332	E. M. F. 25, 16230, '10	Otto DePierre, Jr., 8 Summit St., Norwalk
23335	Ford 22, 407657, '14	Frank L. Whedon, Madison
23339	Abbott Detroit 25, 729, '11	Martin Tellander, 1 Catherine St., Middletown
23341	Ford 22, 123552, '13	H. E. Mead, Winsted
23346	Overland 28, 7629, '10	F. Lester Waterbury, 12 Stanley Place, Stamford
23347	Autocar 12, 1745, '14	Anthony D. Martin, 22 New Haven Ave., Derby
23348	Ford 22, 728064, '15	S. L. Frear, Falls Village
23349	Buick 22, 107320, '—	Wallace Knox, Suffield
23353	Studebaker 29, 608525, '14	J. Russell Hatch, Danbury
23354	Ford 22, 268565, '13	Walter B. Allen, 220 Farmington Ave., Hartford
23359	Maxwell 22, 1827, '11	Darius J. Stevens, 63 Maple Ave., Danbury
23362	Pope 27, —, '07	E. R. Chapman, Sharon
23367	Fiat 46, 1428, '15	John H. Tyson, Riverside
23368	Isotta Fraschini 42, 3095, '07	S. G. Grillo, 649 Grand Ave., New Haven
23370	Ford 22, 478699, '14	Christian M. Newman, 825 Laurel Ave., Danbury
23378	Maxwell 25, 87012, '12	E. H. Towle, Windsor St., Waterbury
23386	Regal 22, 2990, '11	Mary Perilly, 131 River St., Waterbury
23388	Pope Hartford 36, 17142, '13	Anton Dzialo, 7½ Oak St., Hartford
23391	Metz 22, 29371, '15	Wm. Novey, 116 Fythian Ave., Torrington
23400	Stanley 10, 1475, '07	Kendall M. Buskey, 129 Grove St., Bristol
23401	Pope Hartford 27, 2137, '07	Wales L. DeBussy, 15 Cook Ave., Meriden
23404	Dodge 34, 54378, '—	Fred'k M. Brown, 42 Schuyler Ave., Stamford
23411	Brush 6, 17816, '12	Frank A. Davoll, 258 Capen St., Hartford
23415	Ford 22, 53572, '12	R. C. Waterman, 30 Clermont St., Hartford
23416	Saxon 11, 8618, '14	Margaret S. Platt, Madison
23419	Pierce Arrow 38, 34818, '15	Fred'k E. Reed, Thompson
23421	Locomobile 48, 4902, '11	Chas. F. Waterbury, 74 Bedford St., Stamford
23424	Ford 22, 416890, '14	Emma Hoelscher, Silvermine, Norwalk
23425	Overland 28, 42041, '10	C. D. Chunn, 3 Hendricken Place, Waterbury
23426	Ford 22, 502887, '14	Thos. P. Dwyer, 461 Coleman St., Bridgeport
23430	Overland 27, 802844, '14	E. A. Lasner, S. Main St., Winsted
23431	Ford 22, 695919, '15	W. W. Whitehill, West St., Litchfield
23432	E. M. F. 25, 1429, '10	John J. Hanlon, 15 Springwood Ave., Norwalk
23435	Studebaker 19, 802346, '13	Benj. I. Hart, 323 Wood Ave., Bridgeport
23436	Oakland 25, 7197, '12	Thos. F. Baxter, High St., Thomaston
23437	Saxon 19, —, '15	John Wikris, 217 Commerce St., New Haven
23445	Ford 22, 5814, '09	Herbert E. Scourse, Canton Center
23446	Cole 32, 1817, '12	Marie L. Massinger, 433 Golden Hill St., Bridgeport
23447	Ford 22, 689159, '15	Violet A. Alexandre, High Ridge Farm, Winsted
23448	Little 25, 121, '11	Jesse Spencer, Higanum
23454	Ford 22, 417891, '14	Louise Townsend, Sharon
23455	Buick 22, 1887, '07	H. B. Hale, 58 Wells St., East Hartford
23456	Stanley 10, 7701, '14	Wm. C. Russell, 545 Prospect Ave., Hartford
23459	Ford 22, 2965, '08	Omer Cooley, Staffordville
23461	Staver 32, 1853, '13	Geo. H. Hieck, 10 Chestnut St., Bethel
23463	Peerless 60, 2884, '11	N. Newlin Hooper, Storington
23467	National 38, 5342, '13	Amos Morin, 10 Reynolds St., Danbury
23474	Metz 22, 30738, '15	Winfred A. Carroll, East Killings
23475	Ford 22, 46490, '08	Fred E. Dudley, Stafford Springs
23476	Buick 22, 12328, '15	Alexander E. Reeves, Hunter Ave., Taverville
23477	Hudson 27, 25519, '13	Wm. H. Jennings, Maple St., Southport
23484	Pierce Arrow 38, 32007, '11	Clarence W. Bowen, Woodstock
23485	Winton 48, 14122, '14	Otto Stahl, 1193 Main St., Stamford
23488	Ford 22, 258276, '13	Mrs. O. D. Miner, S. Main St., South Manchester
23491	Ford 22, 152805, '13	Mrs. E. F. Leham, Bloomfield
23492	Corbin 35, 1700, '12	Frank Pinney, Walker St., South Manchester
23504	Maxwell 12, 4672, '10	Arthur A. Hargrave, 45 Sheridan St., Danbury
23506	Lion 32, 1200, '12	Norman W. Gehan, 63 High St., Hockanum
23507	Buick 22, —, '10	Jan. C. Doyle, 31 Bodwell St., Hartford

## A. E. Woodford, Accident and Health Insurance

### PLEASURE CARS

23509	Ford 22, 522545, '14	Chas. W. Losee, Maple St., Seicio
23522	Ford 22, 124986, '12	Geo. K. Ryan, 24 East Main St., Middletown
23525	Stevens Duryea 24, —, '08	Peter B. Riccardo, 26 Enfield St., Hartford
23530	Cadillac 32, 4094, '14	Myrtle R. Luddington, 1252 Chapel St., New Haven
23531	Hudson 25, 27447, '12	Joel Merchant, R. F. D. No. 54 Danbury
23534	Buick 22, 127000, '14	Wm. J. Graham, East Granby
23536	S. G. V. 22, 417, '13	Maurice Werthei, Cos Cob
23542	Buick 22, 7604, '09	Louis B. Tuttle, 144 Divinity St., Bristol
23543	Ford 22, 165346, '13	N. Dwight Platt, North St., Hartford
23547	Metz 22, 2387, '12	Wm. W. Cook, 69 Howe Ave., Shelton
23551	Ford 22, 605489, '14	Ralph E. Alfred, 20 Holabird Ave., Winsted
23552	Stoddard 25, 813, '12	Geo. J. Lines, Cornwall Ave., Cheshire
23553	Buick 22, 102404, '14	Carrie P. Sanger, 65 Alpine St., Bridgeport
23555	Chandler 27, 5535, '15	John H. Greenwood, 86 Sanford Ave., Bridgeport
23557	Allen Kingston 36, 133, '09	Jas. L. Benincasa, 25 Chapel St., Norwalk
23560	Oldsmobile 36, 67857, '10	Cornelius Tracy, 28 Chestnut Ave., Waterbury
23561	Overland 28, 42650, '10	John Andreani, 54 Lewis St., Torrington
23563	Buick 25, 7134, '13	Edwin R. Parks, 68 Edin Ave., Waterbury
23567	Overland 22, 386434, '10	Frank Reimdsdorf, 514 Main St., Southington
23568	Buick 16, 11398, '08	Mrs. Chas. Hutchins, 79 Sheffield St., Waterville
23569	Metz 22, 25354, '14	F. I. Bishon, South St., Bantam
23571	Ford 22, 478093, '14	Mrs. Carrie E. Neubauer, 52 High St., Bristol
23575	Jeffery 33, 83380, '14	H. A. Bristol, Collinsville
23579	Ford 22, 156473, '13	Mrs. P. S. Cadman, 189 Sigourney St., Hartford
23579	Ford 22, 16857, '11	Ernest R. Johnson, 34 Otis St., Hartford
23583	Regal 27, 2794, '12	O. C. Jennings, Fairfield
23585	Fiat 20, 30387, '11	Wm. C. Prentiss, 19 Clinton St., New Haven
23586	Maxwell 20, 422, '14	Chas. S. Megin, R. 3, Westville
23588	Ford 22, 482875, '14	Gideon H. Welch, 199 Prospect St., Torrington
23589	Moyer 32, 332, '14	Chas. H. Hawxhurst, 25 W. Main St., Norwalk
23598	Overland 27, 40718, '14	Walter C. Haack, R. F. D. No. 7, Norwich
23596	Cadillac 30, 4338, '05	Frank E. Burdick, 57 Bond St., Hartford
23597	Saginaw 11, —, '14	Louis T. Havee, 695 Atlantic St., Stamford
23598	Brush 6, 1203, '10	Hennequin Bros., 404 High St., Torrington
23599	Ford 22, —, '11	Lewis H. Calhoun, 22 Edison Ave., Waterbury
23600	Metz 27, 3037, '15	Ambrrose Sullivan, Montville
23601	Cadillac 25 61007, '11	Howard W. Cotton, Windsorville
23612	Buick 22, 16227, '10	Richard A. Storrs, Colchester
23623	Ford 22, 94292, '12	C. S. Mersick & Co., 232 State St., New Haven
23624	Ford 22, 726602, '15	Wm. A. Norton, 22 Broadway, Norwich
23625	Buick 33, 43949, '11	Mrs. Mary C. Moore, Belle Haven, Greenwich
23628	Pierce Arrow 48, 12659, '14	Miss K. Mullane, 875 Asylum Ave., Hartford
23632	Buick 25, 146713, '16	Ernest S. Johnson, 45 Hopsen Ave., Branford
23633	Regal 22, 3721, '12	Henry Ferro, Middle Quarter, Waterbury
23634	Ford 22, —, '12	Harold L. Reed, R. F. D. No. 20, Danbury
23635	Auto-car 25 —, '09	Ruel Hazen, Bantam
23639	Ford 22, 2892, '08	W. D. Baldwin, 25 Osborn St., Danbury
23641	Studebaker 29, 407918, '14	J. C. Linsor, Cornwall Bridge
23649	Ford 22, 562947, '14	L. H. Cleveland, 359 S. Main St., Torrington
23652	Dodge 22, 3338, '07	Wadsworth R. Lewis, Ridgefield
23654	Renault 42, 37803, '13	Geo. McHugh, 75 Tyler St., New Haven
23656	Ford 22, 430N, '11	R. D. Sterling, 19 E. 7th St., N. Y.
23657	Merced 30, 325, '11	Robt. McCormack, 237 Piedmont St., Waterbury
23659	Buick 22, 1827, '08	Chas. A. Perene, Montville
23661	Ford 22, 595640, '14	E. J. Stevens, Perry St., Rocky Hill
23664	Ford 22, 105123, '12	S. T. Thayer, 276 Dwight St., New Haven
23665	Buick 22, —, '15	Geo. L. Hildebrand, Palmer St., Norwich
23668	Cadillac 10, 549160, '04	Dr. Anna Jackson Ferris, 189 E. Main St., Meriden
23669	Ford 22, 118294, '12	John Warner, Sharon
23671	Ford 22, 274326, '13	Jas. M. Banks, South Manchester
23672	Jeffery 22, 45091, '14	Russell Waterbury, 32 Third St., Stamford
23678	Hudson 40, 67639, '13	Geo. A. Rogers, 74 Warren St., Stamford
23679	Locomobile 25, —, '07	Frank M. Adams, 38 Park St., Rockville
23680	Ford 22, 702210, '15	David F. Smith, Sharon
23685	Overland 25, 611963, '11	Wm. Neal, Mt. Carmel
23688	Chalmers 25, 10451, '11	Clarence D. Bristol, Brookfield
23690	Ford Hartford 27, 61878, '07	Mrs. Herbert C. Ferris, Huntington Road, Torrington
23692	Ford 22, 67885, '14	Mrs. I. R. Moshier, 245 Green Ave., Greenwich
23693	Maxwell 16, 99143, '12	John C. Jay, Pomfret
23694	Cadillac 31, A10692, '15	A. L. Willard, 168 Church St., Middletown
23697	DeLamble 28, 1389, '12	R. Indie Albaugh, Pleasant Valley
23698	Maxwell 12, 391, '10	Moses Tatro, Voluntown
23702	Maxwell 12, 2991, '09	F. L. Mead, 156 Derby Ave., New Haven
23706	Buick 22, 13106, '10	O. Q. Hathaway, 5 Bradley St., Bristol
23709	Ford 22, 27070, '10	Paul A. Brendel, 78 Butler Ave., Bridgeport
23711	Oakland 25, 1266, '10	Pericy A. Young, East Putnam Ave., Greenwich
23713	White 20, 6354, '08	Axel Johnson, Young St., East Hampton
23714	Ford 22, 351805, '15	Wm. J. Butler, R. F. D. No. 28, Cos Cob
23727	Ford 22, 161231, '13	Thos. Fish, 600 Beechwood Ave., Bridgeport
23733	Cadillac 25, 32738, '09	W. Franklin Sheldon, Wood St., Meriden
23734	E. M. F. 12, 2252, '11	Dr. Arthur M. Kane, 32 W. 48th St., Noroton
23736	Hudson 29, 78274, '14	F. T. Bedford, Greens Farms
23738	Packard 38, 54175, '14	Stuart H. Kyle, 56 Beaver St., Bethel
23749	Ford 22, 527118, '14	Alfred E. Phelon, 78 Westland St., Hartford
23754	Cadillac 30, 6354, '08	S. W. Bartholomew, Goshen
23755	Ford 22, 206717, '13	Arthur W. Francis, Stamford
23759	Locomobile 48, 7425, '14	John E. Moran, 324 Pequonnock St., Bridgeport
23761	Packard 40, 20663, '12	John DeMussy, Washington
23762	Ford 22, 3808, '12	Frank W. Kellogg, 83 Prospect St., Waterbury
23765	Pope Hartford 26, 15458, '13	Mrs. C. H. DeSilver, South St., Greenwich
23766	Pierce Arrow 38, 35356, '15	

## A. E. W. stands for prompt and satisfactory adjustments

### PLEASURE CARS

23773	Studebaker 19, 408425, '14	John Galvin, 100 Silver St., Meriden
23779	Overland 25, —, '08	J. T. Rogers, East Lyme
23781	Maxwell 20, 1718, '14	Archer C. Abbott, Wilton
23783	Arnburn 29, 12327, '15	Wm. W. Shaw, Riverside Ave., Riverside
23784	Metz 22, 29650, '14	W. G. Bradley, Oakville
23787	Mitchell 25, 4187, '08	Clayton Hodge, Burlington
23790	Ford 22, 163807, '13	Edw. B. Sturges, Southport
23798	Buick 22, 1174, '09	Geo. H. Foster, Oakville
23808	Ford 22, 297869, '13	Phebe J. Worden, R. F. D. No. 19, Danbury
23805	Hupp 18, 58040, '15	C. H. Young, Newfield Ave., Stamford
23806	Cole 24, 23229, '15	C. C. Knowlton, 870 President St., Brooklyn, N. Y.
23807	DeTamble 28, 1029, '11	Mrs. G. W. Canfield, 182 Elizabeth St., Derby
23814	Pope Hartford 36, 11885, '12	Margherite Taylor, Milford
23815	Buick 26, 482, '13	Chas. A. Ryan, Sharon
23816	Buick 32, 1378, '10	Frank J. Burr, Oneco
23818	Mitchell 32, —, '08	T. Howard Thompson, 13 Cross St., Middletown
23819	Overland 25, 597594, '12	Edmund Proulx, Hunters Ave., Taftville
23825	Hudson 22, 6415, '11	Louis W. Hitchcock, R. F. D. No. 2, Wallingford
23825	Chevrolet 21, —, '15	E. C. Rosmzk, 190 Main St., Wethersfield
23829	Ford 22, 254983, '14	Emily L. O'Neill, 254 Hanover St., Bridgeport
23834	Ford 22, 698201, '15	J. H. Sheehan, Huntington St., New London
23839	Overland 19, —, '10	E. P. Wall, Jr., 123 Main St., Torrington
23847	Austrian Daimler 27, 1337, '14	Robt. A. Lake, 12 Walnut St., Torrington
23848	Ford 22, 28059, '14	Chas. H. Nordrup, Hope St., Springdale
23849	Buick 22, 84927, '10	Frank T. Clark, Beacon Falls
23852	Ford 22, 22109, '10	Jas. Montgomery, Somersville
23856	Cutting 22, —, '11	Chas. Abbott, R. F. D. No. 20, Danbury
23861	Resal 22, —, '14	W. W. Foster, 351 Prosper Ave., Hartford
23864	Studebaker 19, 441706, '15	Mrs. W. C. Stone, 11 Balmforth Ave., Danbury
23867	Maxwell 20, 9701, '14	Irving C. Taylor, 654 Fairfield Ave., Bridgeport
23868	Ford 22, 170572, '13	Wm. H. Teed, 68 Ridgeview Ave., Greenwich
23869	Interstate 32, 51980, '11	Chas. H. Gilbert, 12 Lincoln Ave., Mystic
23873	Hudson 26, 11664, '12	J. E. Brooks, Old Saybrook
23874	Cole 25, 2311, '11	Jerome W. Schread, 34 Vine St., Bridgeport
23878	Chalmers 29, 40535, '14	Michael Kaminsky, 84 Booth St., New Britain
23882	Mitchell 25, 4781, '08	Mrs. H. O. Canfield, 283 Fairfield Ave., Bridgeport
23887	Packard 38, 75290, '14	Wm. E. Goldthwait, 25 Taylor St., Torrington
23888	Krit 22, 8642, '13	Herman E. Gill, 147 Ann St., Danbury
23891	Ford 22, 732209, '15	Chas. F. Stevens, 124 Union Ave., Bridgeport
23900	R. C. H. 16, 3556, '13	Wm. Lee Way, 69 North Main St., Bristol
23901	Ohio 28, 1165, '10	Fisk Rubber Co., of N. Y., 292 Asylum St., Hartford
23903	Overland 27, 15806, '16	Arbie Adams, South Canton
23904	Ford 22, 592385, '14	James N. Brown, Lyme
23907	Packard 38, 38862, '15	Simon Bennett, Glenbrook
23908	Buick 22, 117944, '15	Dennis Dun, 13 George St., Danbury
23916	Overland 27, 5448, '15	Gustave Raymond, Middle River, Danbury
23917	Overland 27, 69484, '14	John H. Wolthausen, 6 Park Ave., Danbury
23918	Overland 27, 69393, '15	Jos. B. Barnes, Branchville Road, Ridgefield
23921	Renault 25, 16102, '09	Eben S. Stevens, Quinebaug
23924	Pierce Arrow 38, 30758, '10	A. L. Ekwall, 163 Orchard St., Bridgeport
23931	Buifum 12, —, '06	Chas. C. Munger, Main St., Cheshire
23933	Studebaker 19, 311582, '12	Arthur R. Thompson, 1083 Farmington Ave., West Hartford
23939	Elmore 32, 5658, '11	Daniel E. Denison, 27 Pearl St., Mystic
23940	Flanders 20, 53606, '11	Albert VanLeuvan, Main St., Yalesville
23943	Ford 22, 525844, '14	Arthur N. Nash, 150 W. Broad St., Westery, R. I.
23945	Ford 22, 676988, '15	A. Chester Brown, 25 Lafayette St., Norwich
23951	Reading 40, 1033, '12	W. I. Lobdell, 217 Huntington Road, Stratford
23955	Ford 22, 568586, '14	Fred J. Pease, 187 Union Ave., Bridgeport
23960	Ford 22, 150080, '14	Daniel F. Sullivan, 468 Main St., Norwich
23961	Otto 28, 124, '11	Wm. E. Mott, Salisbury School, Salisbury
23969	Ford 22, 427826, '14	W. B. Skiff, 9 Beacon St., Hartford
23973	Allen 20, 4459, '15	Jas. C. Schanz, 228 Hop St., Springdale
23974	Penn 36, 260, '11	Geo. R. Baldwin, 16 Burtville Ave., Derby
23981	Interstate 32, 1835, '11	Jas. Howard, 62 Moss St., Westery, R. I.
23985	Overland 19, 19881, '11	Geo. R. Leggett, 141 Carlton Ave., Danbury
23987	Meyer 24, 365, '14	T. L. Chadbourne, Jr., Stanwich Road, Greenwich
23989	Pierce Arrow 38, 36396, '15	Geo. F. Volk, 195 Meadow St., New Haven
23994	Havers 33, 615, '12	Joel H. Reed, Stafford Springs
23995	Hudson 27, 81217, '15	Elliott F. Frazier, Clinton
23996	Studebaker 19, 430358, '15	Bertha Christman, Woodbury Road, Waterbury
23998	Ford 22, 392956, '14	Jerome E. Sage, 109 Edwards St., Hartford
24000	Cadillac 31, A11655, '15	Frank Umstatter, 463 Bunnell St., Bridgeport
24001	Ford 22, 453412, '14	C. S. VonBroek, 14 Hanrahan St., Stamford
24003	Autocar 12, —, '08	Patrick H. Grace, 56 East Clay St., Danbury
24004	Studebaker 20, 69652, '12	John J. McNamara, Enfield
24005	Peterson 25, 26317, '10	Karl A. Reiche, 80 Stearns St., Bristol
24007	Reo 25, 49949, '13	F. I. Peabody, Sharon
24008	Ford 22, 525809, '14	E. C. Jameson, Sharon
24011	Simplex 38, 969, '12	C. Jameson, Sharon
24013	Simplex 38, 939, '12	Frank W. Browning, R. F. D., Norwich
24015	Cadillac 28, 40185, '10	Michael Donovan, Wethersfield Ave., Hartford
24027	Ford 22, 179024, '13	Daniel T. Holbrook, 185 Wakelee Ave., Ansonia
24041	Maxwell 12, 5195, '10	Fritz W. Carlson, East Hampton
24042	Maxwell 12, 5195, '10	Geo. E. VomGal, 239 White St., Danbury
24043	Ford 22, 461055, '14	Tom T. Harvey, 202 Ivy St., New Haven
24044	Thomas 48, —, '08	Jas. Howard, Stonington
24045	Indian 10, 76P663, '14	John F. Donohue, Lakeville
24051	Ford 22, 483011, '14	Chas. I. Washburn, West Saybrook
24053	Maxwell 35, 18524, '14	Thos. E. Rourke, 55 Windsor Ave., Hartford
24060	Pope Hartford 29, 6688, '10	Henry O. Taylor, Chatham
24061	Stearns 28, 5102, '12	

A. E. Woodford, Insurance, 803 Main St., Hartford, Conn.

PLEASURE CARS

24062 Hudson 25, 17768, '12 Bert G. Thompson, 40 Silver St., Middletown  
 24063 Overland 27, 13067, '15 Geo. E. Comstock, 152 Easton Ave., Waterbury  
 24064 Baker 2, 1460, '16 '0 Raymond G. Keeney, 1071 Ocean Ave., New London  
 24066 Ford 22, 548346, '14 Mrs. H. B. Wightman, 86 Lafayette St., Norwich  
 24068 Ford 22, 156783, '13 Eugene L. Bartman, 90 Field St., Torrington  
 24071 Stevens Duryea 36, 226, '09 Antonio Pasquarella, R. F. D., Highwood  
 24072 Cutting 36, 1804, '12 Franklin Rumford, Padagansett Ave., Niantic  
 24085 Overland 12, 5380, '11 Henry O. Sarrell, North Westchester  
 24087 Ford 22, 656267, '15 Richard Whalen Jr., Emerson St., Hartford  
 24089 Flanders 20, 51341, '11 Daniel J. Mellilo, 170 Hamilton Ave., Greenwich  
 24092 Metz 22, '15 Frank W. Dunning, 108 Ann St., Hartford  
 24093 National 18, 331, '14 Neil Lorensen, Riverside St., Oakville  
 24095 Scripps Booth 13, C499, '15 Constance W. Perkins, Pomfret Center  
 24100 S. G. V. 22, 467, '12 Mrs. W. C. Hill, Belle Haven, Greenwich  
 24101 Stevens Duryea 24, 1771, '06 John W. Gallup, 155 Main St., Danielson  
 24102 Stanley 10, 3365, '11 E. G. Lewis, Plainfield  
 24103 Overland 27, 7308318, '15 Andrew P. Anderson, 23 Derby Ave., Derby  
 24104 Chalmers 25, 27918, '11 J. E. Reyburn, Fairfield  
 24106 Winton 48, 17661, '15 Richard B. Kelly, New Canaan  
 24108 Flanders 20, 65284, '12 Frank Krezer, Alexander Ave., Waterbury  
 24112 Autocar 12, 7499, '10 Harry W. Brown, Tolland Ave., Rockville  
 24113 Trumbull 13, 398, '14 Irvin M. Ford, 25 Walnut St., Willimantic  
 24114 Ford 22, 397767, '16 Lucius M. Knight, 8 Blinn St., East Hartford  
 24117 Overland 26, 697524, '13 Edwin E. Lathrop, Bozrah  
 24119 Buick 22, 115132, '15 Arsene Frappier, Jr., Main St., North Groseendale  
 24120 Packard 48, 503400, '14 Frank Pepe, 110 Cherry St., Waterbury  
 24122 Cadillac 32, 46516, '12 Louis W. Hill, 2400 North Ave., Bridgeport  
 24123 Buick 22, 104308, '14 Chas. Schuman, 129 Main St., Norwalk  
 24125 Metz 22, 502661, '10 Cutaway Harrow Co., Higganum  
 24126 Metz 22, '10 Beni. B. Banks, 12 West Ave., Stamford  
 24128 Buick 22, 104894, '15 Thos. D. Rochford, Hamden  
 24129 Ford 22, 544457, '14 Chas. H. B. Meade, Shippan Point, Stamford  
 24130 Buick 22, M66, '12 Stanley N. Ferry, 40 Locust Ave., Danbury  
 24133 Packard 40, 110959, '15 H. Durant Cheever, North St., Greenwich  
 24135 Hudson 22, 549150, 1909 Olaf Johnson, 38 Keeler St., Danbury  
 24137 Franklin 31, 21212, '16 Wm. B. Schubert, 891 Grand Ave., New Haven  
 24140 Ford 22, 6873, '09 John F. Kershaw, 10 Court St., Waterbury  
 24142 Hupp 16, 17871, '11 Chas. Lindquist, 23 Wakefield Court, New Britain  
 24143 Reo 25, 32600, '11 N. W. Blodgett, Main St., Canaan  
 24144 Maxwell 16, 75050, '12 Sam Phillips, 287 Main St., Hartford  
 24149 Moyer 28, 84, '12 John R. Harrison, Branford  
 24150 Locomobile 40 2226, '09 Vance Chearer, 283 Laurel Ave., Bridgeport  
 24155 Ford 22, 544153, '14 Louisa Geib, 180 Summer St., Stamford  
 24168 Ford 22, 844685, '14 T. C. White, 15 Gramercy Park, N. Y.  
 24169 Buick 25, 6577, '12 H. P. Townsend Mfg. Co., 8 Hoadley Place, Hartford  
 24161 Marion 26, 35217, '12 Archer Knowlton, 64 Hazel St., Hartford  
 24162 Buick 22, 19401, '11 Geo. L. Andrews, 108 Washington St., Hartford  
 24165 Pierce Arrow 48, 9825, '12 Ne. K. Parsons, 111 Standish St., Hartford  
 24166 Metz 22, 166656, '12 J. D. Odell, 426 Asylum St., Hartford  
 24169 Pierce Arrow 48, 8564, '11 A. Lander, 234 Whalley Ave., New Haven  
 24170 Studebaker 19, 429410, '15 W. L. Jodrie, 122 Shuitas Place, Hartford  
 24174 Pope 27, 3740, '09 Fred C. Chism, Westerford  
 24176 Elmore 24, 3488, '09 Carleton D. Bennett, 77 Allen Place, Hartford  
 24180 Ford 22, 42729, '13 T. M. Shaw, Granby  
 24181 Buick 22, 8502, '12 M. V. B. Dunham, R. F. D. No. 9, Fairfield  
 24182 Mitchell 28, 15165, '10 F. Clifford Davis, Main St., Danielson  
 24184 Indian 14, 767601, '14 H. Botsford, Greenfield Hill, Fairfield  
 24186 Cadillac 32, 57506, '11 L. Alexander 60 Beiden St., Hartford  
 24188 Buick 26, 146688, '16 Arthur J. Mason, 88 Sargeant St., Hartford  
 24191 Marion 26, 30109, '11 Samuel T. Childs, South Windham  
 24194 Brush 6, 2540, '08 Chas. A. K. Edwards, 38 South Park St., Willimantic  
 24198 Ford 22, 418326, '16 John C. Sadtler, 402 Golden Hill St., Bridgeport  
 24203 Overland 26, 4516, '15 Fitzgerald Mfg. Co., Railroad St., Torrington  
 24205 Chevrolet 21, N5064, '15 Wm. E. Smith, Main St., Southport  
 24206 Stanley 20, 7822, '16 Orville Oddie, Jr., Riverside  
 24208 Ford 22, 52970, '14 Geo. W. Morse, Main St., Chester  
 24210 Krit 22, 2106, '12 Ernest J. Wagner, 61 Webb St., Waterbury  
 24211 Ford 22, 526943, '14 Nancy H. Dorr, Enfield St., Thompsonville  
 24213 Dodge 24, 66856, '15 Henry E. Beebe, Ellington  
 24220 Overland 27, 807844, '15 G. A. Tuttle, 12 Crown St., Plainville  
 24222 Autocar 12, 1197, '07 Robt. W. Whelan, 411 Gregory St., Bridgeport  
 24225 Locomobile 32, 6436, '09 Thos. Fieldhouse, Genoa  
 24226 Brush 10, A2150, '12 Harvey B. Finkle, Salisbury  
 24228 Ford 22, 536808, '14 Wm. H. Havens, 47 Stevens St., New Haven  
 24229 Ford 22, 58998, '11 Chester E. Coleu, Chestnut Hill Road, Norwalk  
 24231 Ford 22, 417547, '14 Abe Lapias, 130 Davenport Ave., New Haven  
 24232 Chalmers 29, '15 Michael Cohen, 165 Crown St., Meriden  
 24239 Maxwell 38, 61404, '13 Ebba E. Wirgin, State St., Westport  
 24240 Krit 22, 1152, '14 Howard S. Hoyt, 79 Wordin Ave., Bridgeport  
 24241 Ford 22, 95465, '11 Constance M. Simonds, 234 Winthrop Ave., New Haven  
 24246 Knox 40, 4313, '14 Mrs. Elizabeth Kenedy, Shippan Point Ave., Stamford  
 24247 Hudson 29, 77646, '15 Minor Ives, Main St., South Meriden  
 24255 Stevens Duryea 24, 2758, '07 Henry L. Foote, Brookfield Center  
 24258 Buick 22, '10 Wm. F. Crossman, Bantam  
 24259 Ford 22, 626765, '14 Peter Kroha, Bethel  
 24262 Maxwell 22, 105371, '13 Chas. H. Scofield, R. F. D. No. 42, Norwalk  
 24263 Buick 26, 1625, '13 Geo. C. Stewart, 132 West Ave., Bridgeport  
 24271 Knox 38, 375, '09 Earl C. Fisher, Guilleville  
 24274 Buick 16, 257, '09 Stephen J. Hinman, 158 Willard St., Westville  
 24275 Studebaker 19, 438616, '15 Wm. J. Adams, Sunnyside Ave., Waterbury  
 24277 Jackson 25, 10216, '12

# A. E. Woodford, Automobile Insurance

## PLEASURE CARS

24279	Stutz 23, 103, '15	Laurence Perkins, Pomfret
24280	Regal 22, 9256, '16	Otto Vogt, Canaan
24282	Cole 40, 10465, '18	H. J. Lord, Monroe
24289	Ford 22, 24468E, '13	Ed. D. Fairbrother, Fairfield
24292	Ford 22, Special, 1915	R. J. McKenzie, 76 Grove St., Bridgeport
24293	Ford 22, 31649T, '14	Clark Stevens, 95 W. Broad St., Stamford
24297	Kine 24, 2558, '15	Lawrence L. Lewis, 558 Willow St., Waterbury
24298	Overland 25, 1471, '14	Nathan C. Dudley, R. F. D. No. 2, Guilford
24300	Chalmers 38, 37957, '14	J. P. T. Armstrong, Crocker House, New London
24304	Overland 25, 16630, '12	Hugh McLahay, 337 Howard Ave., New Haven
24306	Maxwell 20, 19745, '15	A. E. Hewitt, Lebanon
24308	Ford 22, 19109T, '15	Louis Luippold, 580 Dewey St., Bridgeport
24309	Overland 27, 805099, '15	Thos. Mangrove, Main St., New Hartford
24312	Peerless 60, 2888, '10	Mrs. R. M. Clark, Glen Elsinore, Pomfret Center
24320	Buick 32, —, '10	I. B. Bliss, 517 Main St., Stamford
24323	Saxon 19, 688, '16	Dr. E. E. Rowell, Jr., Atlantic St., Stamford
24326	Ford 22, 453860, '14	G. E. Brown, 12 Mott Ave., Norwalk
24330	Maxwell 22, 10635T, '13	Louis Harris, 74 North St., Milford
24337	Ford 22, 65250, '11	John L. Wetherwax, 41 Houston St., New Haven
24342	Stanley 10 5425, '10	Thos. D. Trio, 230 Willow St., Winsted
24343	Rep 27, 6286T, '14	W. W. Pollard, Pratt St., Hartford
24344	Buick 22, 311153, '14	John N. Munson, Main St., Woodbury
24347	Buick 32, 1364, '12	Harry F. Marsh, 70 Haxel St., Hartford
24348	Ford 22, 6539T, '11	W. C. Dreschler, 323 Valley St., Willimantic
24349	Buick 25, 13495, '13	Henry G. Sanford, 112 E. 64th St., N. Y.
24350	Metz 23, 30612, '14	Clarence W. Beckwith, Old Mystic
24351	Marion 25, 3380, '12	Leslie C. Hayes, Whitney Ave., Haddam
24352	Maxwell 16, 10982, '09	A. E. Henry, 533 South Main St., Waterbury
24353	Overland 22, 38763, '12	Bazil Vincent, Volunton
24355	Metz 22, 30256, '14	M. Eugene Smith, 242 Laurel Hill Ave., Norwich
24361	Pierce Arrow 38, 31782, '11	H. S. Keeney, 714 Adams St., Buckland
24364	Studebaker 20, 70415, '12	John E. Abbotts, 466 Hollister Ave., Bridgeport
24365	Buick 22, 1043, '12	Dave R. Conlon, Seiticco
24366	Locomobile 48, 6990, '13	R. C. McKinney, Belle Haven, Greenwich
24367	Ford 22, 75798E, '15	Jos. Thierer, Quadie St., Putnam
24368	Detroit 19, 636T, '15	Mrs. A. Gallup, Scotland
24375	Pope Hartford 27, —, '08	Ralph E. Jacques, North Main St., Thomaston
24381	Buick 25, 3303, '12	C. P. McKinnie, East Granby
24389	Maxwell 20, 19610, '15	Seymour L. Hollister, Cornwall Bridge
24394	Overland 25, 1638, '15	C. W. Perry, 769 East Main St., Meriden
24400	Elmore 32, 4562, '10	Frank S. Davis, R. F. D. No. 42, Norwalk
24403	Winton 48, 15449, '13	A. V. VanBuren, 163 East Rock Road, New Haven
24410	Knox 40, 4114, '10	D. E. Carroll, 50 Chestnut Ave., Waterbury
24413	Ford 22, '15	Samuel Yankov, 278 North Main St., Waterbury
24425	Stanley 20, 2250, '07	E. F. Casey, 147 Church St., Willimantic
24416	Cadillac 31, A15595, '15	Wilbur Peck, 10 Osborne St., Danbury
24419	Jeffery 22, 40345, '14	Emil A. Bussemy, Oakville
24422	Cadillac 32, 62474, '12	Alfred Hallett, New London
24425	Metz 9, 7172, '10	J. Alton Clark, 32 Johnson St., Ansonia
24432	Maxwell 16, AC772, '12	J. Howard Basy, 71 Edwards St., Hartford
24435	Ford 22, 33379T, '14	Hellen Aamonsen, East Hampton
24443	Dodge 24, 1374, '15	Franklin Schwoerer, New Preston
24447	Ford 22, —, '13	W. B. Mather, 38 Bliss St., Hartford
24448	White 43, 1859T, '13	T. B. Davis, North St., Greenwich
24449	Ford 22, 728108, '15	Lillian R. Savage, Orange
24453	Overland 27, 60146, '12	Lewis S. Harrison, North Guilford
24459	Regal 22, 6291, '13	Walter J. Sweet, 176 York St., New Haven
24460	Buick 22, 127258, '15	C. H. Scholey, 42 Graves Ave., Guilford
24462	Locomobile 48, 6681, '13	E. G. Veitor, Smith's Ridge, New Canaan
24463	Chevrolet 30, 12013, '14	Edw. J. Manning, 123 Sicutourney St., Hartford
24466	Ford 22, 322872, '14	Todd Rubber Co., 504 Bank St., New London
24473	Marion 25, M35218, '12	Edw. H. Thompson, 1280 Elm St., Stratford
24475	Ford 22, '15	Mrs. H. W. Cook, 236 Ashby St., Hartford
24477	Maxwell 20, 42593, '15	Mrs. F. V. Merski, 32 Lee Ave., Wallingford
24482	Oakland 19, 63714, '13	Thos. N. Gotis, Hotel Garde, Hartford
24483	Ford 22, 322376, '14	J. Howard Wakeman, Fairfield
24485	Maxwell 20, 1953, '14	H. L. Jakob, 158 Noble St., West Haven
24486	Overland 25, 591575, '12	Pet Smith, Moodus
24491	Maxwell 12, 27, '10	Sam Levin, 139 Maple Ave., Hartford
24496	Buick 22, 104064, '14	Caleb S. Fuller, 71 North St., Torrington
24499	Dodge 24, 11694, '15	Wm. Ward, 563 Main St., Hartford
24500	Locomobile 48, 8956, '14	F. Lewis, Ridgefield
24501	Metz 22, 22613, '13	Homer Summers, Woodbury
24505	Chalmers 25, 7067, '11	Paul T. Stubbs, 7 Crown St., Danbury
24507	Maxwell 22, 106256, '13	Gordon J. Ely, 244 Wooster St., New Britain
24508	Chalmers 38, 34560, '14	C. G. Cole, Greeley, Iowa
24513	Buick 22, 121200, '15	Alphonse B. Hyde, Gosherville
24514	Ford 22, 2198, '09	Leroy H. Sikes, Suffield
24515	Ford 22, 89514T, '14	Wm. A. Graves, 104 Mechanics St., Danbury
24518	Regal 32, 271, '12	A. Malaspina, 29 Osborne St., Danbury
24526	Columbia 28, 8772, '08	Frank Palmer, 131 Sound View Ave., Bridgeport
24530	Packard 40, 4080, '07	L. O. Peck, Reading, Rhode
24532	Buick 22, 303, '12	Louise S. McKay, 21 Seaview Ave., South Norwalk
24538	Overland 29, 418, '15	J. S. Kilbourne, 1785 Stanley St., New Britain
24546	Studebaker 19, 431722, '14	Jos. F. Frick, Field St., Naugatuck
24547	Maxwell 16, 11125, '08	Chas. Dudley, Woodbridge
24549	Burrows 9, 111, '14	R. E. Lackey, 17 Hillhouse Ave., New Haven
24554	Ford 22, 322536, '14	Oville H. Barnes, Center Hill
24557	Maxwell 28, 2235, '12	R. M. Larmore, 25 Lincoln Ave., Greenwich
24559	Metz 24, —, '15	Clayton E. Hunt, Columbia
24570	Overland 25, 6918902, '13	Wm. H. Lincoln, 30 John St., Willimantic



# A. E. W. stands for insurance and service

## PLEASURE CARS

- 24573 Reo 18, 2AA62, '09  
 24576 R. C. H. 16, 3631, '13  
 24578 Overland 22, 47433, '10  
 24683 Ford 22, 626818, '14  
 24688 Cadillac 32, A3296, '14  
 24689 Ford 22, 68689, '13  
 24694 Buick 26, 6061, '12  
 24697 Pope Hartford 36, 7888, '11  
 24606 Overland 25, 4614, '14  
 24608 Corbin 32, 3148, '12  
 24610 Ford 22, —, '11  
 24616 Moon 26, 8184, '13  
 24619 Regal 22, 7633, '14  
 24621 Ford 22, 278416, '13  
 24622 Ford 22, Special, '15  
 24626 Saxon 11, 2964, '14  
 24627 Ford 22, 203387, '13  
 24637 Stanley 10, —, '09  
 24638 Flanders 20, 62468, '10  
 24639 Overland 27, 18905, '14  
 24641 Mitchell 28, 16419, '11  
 24648 Buick 22, 14602B, '14  
 24649 Reo 27, 68763, '16  
 24652 Buick 22, 21123, '10  
 24658 Ford 22, 61223B, '16  
 24663 Ford 22, 416940, '14  
 24666 Buick 22, 466, '12  
 24667 Chalmers 28, 23316, '12  
 24668 Studebaker 29, 608416, '13  
 24671 Lancia 25, 1641, '14  
 24672 Pierce Arrow 48, 12936, '16  
 24677 Courier 22, 742, '10  
 24681 Reo 27, 52939, '14  
 24683 Buick 22, 17392, '10  
 24684 Hudson 22, 6494, '10  
 24685 Packard 48, 23652, '11  
 24687 Buick 22, 1616, '08  
 24693 Ford 22, 32923, '13  
 24695 Fiat 46, 31, '08  
 24697 Columbia 25, 549960, '07  
 24698 Autocar 12, —, '04  
 24700 Pierce Arrow 48, 12790, '15  
 24701 Ford 22, 160761, '12  
 24702 Regal 26, 295, '13  
 24703 Overland 30, 24703, '13  
 24709 Buick 12, 4263, '12  
 24711 Packard 40, 4887, '08  
 24714 Buick 26, 1086, '12  
 24718 Cadillac 32, 1011, '14  
 24719 Ford 22, 587208, '14  
 24725 Studebaker 19, 25A2166, '18  
 24728 Ford 22, 1650, '07  
 24730 Simplex 63, 1460, '14  
 24740 Overland 27, 808071, '15  
 24743 Ford 22, 97587, '12  
 24746 Chalmers 28, 12711, '13  
 24750 Empire 19, 2385, '12  
 24755 Cadillac 10, —, '—  
 24757 Hupmobile 16, 7948, '12  
 24762 Daimler 35, 1378, '13  
 24763 Ford 22, Special, '15  
 24766 Overland 27, 60695, '12  
 24767 Overland 22, 3888, '10  
 24772 Lancia 51, 4613, '05  
 24781 Buick 22, 3038, '11  
 24784 Cadillac 31, 15703, '15  
 24785 Fiat 42, 6246, '14  
 24792 Maxwell 16, 8441, '10  
 24793 Fiat 30, 6292, '12  
 24795 Staver 32, 1820, '14  
 24797 Packard 48, 35033, '13  
 24803 Ford 22, 450561, '14  
 24807 Hudson 22, 27543, '12  
 24808 Pierce Arrow 38, 33641, '13  
 24809 Chalmers 40, 6788, '10  
 24810 Winton 31, 20162, '15  
 24813 Pope Hartford 36, 2691, '11  
 24814 Elmore 24, 1702, '07  
 24819 Buick 22, 17726, '10  
 24820 Ford 22, 728811, '15  
 24824 Saxon 19, 1364, '16  
 24825 Maxwell 22, 8235, '10  
 24827 Stearns 46, 6346, '11  
 24831 Studebaker 19, 312785, '13  
 24832 Jackson 32, 9235, '10  
 24833 Oldsmobile 10, —, '09  
 24836 Cadillac 26, 63943, '09  
 24840 Buick 22, 2327, '08  
 24841 Hudson 33, 17808, '12  
 24845 E. M. F. 25, 1587, '09  
 24852 Rambler 40, 24170, '10
- Michael Simon, 86 Scranton St., New Haven  
 Wm. H. Wilson, Congress St., Fairfield  
 Bernard J. Dolan, 26 Worcester St., Bethel  
 Wilson G. Rowell, Chestnut St., Madison  
 D. D. Sutphen, Bushey Ridge, New Canaan  
 Mrs. Frances Farley, 48 Main St., Danbury  
 Abraham Cohen, Fine St., Forestville  
 Chas. W. Sherwood, Saybrook Point  
 F. S. Jackson, 2831 North Main St., Bridgeport  
 Royal W. Pinney, 116 Derby Ave., Derby  
 Geo. I. Stanleu, Buckingham St., Oakville  
 A. A. Collins, Wapping  
 Estella L. Atwood, Summit Ex., Wilimantic  
 Rinaldo Hoyle, East Thompson  
 E. W. Langdon, 345 Park Ave., Bridgeport  
 Joel Godfrey, Georgetown  
 Chas. DeBisschop, Hazardville  
 Geo. Murray, Tomfret  
 Patrick J. McDermott, Derby Ave., Orange  
 Jas. Churchward, Vanadis Park, Lakeville  
 J. H. Rylander, Woodruff St., Litchfield  
 B. W. Leonard, 60 Vauxhall St., New London  
 Chas. S. Peckham, Norwich  
 Fred Zander, 34 South St., Ansonia  
 Frank H. Alford, 26 Court St., New Britain  
 Mrs. D. V. B. Hegeman, Redding Ridge  
 Harry I. Phillips, 367 Whalley Ave., New Haven  
 C. R. Tiffany, 187 North Main St., Wallingford  
 N. P. Shapiro, 179 Wood Ave., Bridgeport  
 Guy R. McLane, New Canaan  
 Mrs. Mary K. Potter, 368 S. Main St., Wallingford  
 Wm. S. Hott, 23 Ann St., New Haven  
 Edw. L. Abel, 240 West Main St., Norwich  
 Chas. F. Hunderlach, Middlefield Road, Middletown  
 Delmar D. Austin, 421 Main St., Hartford  
 Jos. T. Fray, 1185 Central Ave., Bridgeport  
 Oscar Jensen, Banksville, N. Y.  
 Carrington Arnold, 3 Summit St., Flushing, N. Y.  
 August Fassar, 14 Baldwin St., New Haven  
 Louis Nedo, Windsor Locks  
 Wm. H. Fenn, 61 R. R. Ave., Greenwich  
 W. W. Kelchner, Sharon  
 Byron W. Hall, South Coventry  
 Wm. Pope, Mervin Ave., Milford  
 J. M. Burrall, 41 Church St., Waterbury  
 C. L. Dureau, 1234 Howard Ave., Bridgeport  
 Lily D. Wicks, Ashleigh, Thompson  
 John E. Gragan, 122 Broad St., Meriden  
 Wm. Colgate, North St., Litchfield  
 Alex. R. Lobmeyer, 131 Standish St., Hartford  
 Blanche L. Fitch, 31 Orchard St., Norwalk  
 Johanna Schmitz, Bidwell St., South Manchester  
 Dr. Alfred D. Mitterdorf, 830 Park Ave., New York  
 L. W. Beebe, Mohegan Ave., New London  
 E. Dana Willis, 35 Mansfield St., Hartford  
 John J. Flynn 9 5th St., Derby  
 W. H. Wright, Glastonbury  
 Hugh Graham, 4 Middle St., Waterbury  
 J. F. Lombardi, 21 Comstock St., Danbury  
 Philip L. Goodwin, 83 Woodland St., Hartford  
 Jesse C. Lund, 311 Cottage St., Bridgeport  
 Edmund C. Ellis, 28 Hough Ave., Bridgeport  
 Howard G. Stevens, M. D., New Preston  
 W. B. Thom, 82 Shore Ave., Groton  
 Frank G. Seymour, Railroad Ave., Ridgefield  
 Edw. B. Close, Rock Ridge, Greenwich  
 Robert Moore, New London  
 Wm. Zielinski, Grassy Hill, Orange  
 Robert Moore, New London  
 Geo. O. Wilcox, Church St., Yalesville  
 G. G. Foster, East Putnam Ave., Greenwich  
 Fred M. Smith, 15 W. 75th St., New York  
 Jesse Hoyt, New Canaan  
 Mrs. Jesse Hoyt, New Canaan  
 Mrs. Jesse Hoyt, New Canaan  
 Clarence W. Bell, Prospect Ave., Danbury  
 Frank E. Conine, 1239 Broadbridge Ave., Stratford  
 Willis O. DeForest, Wilton  
 Patric J. Bergin, 119 Center St., Shelton  
 D. Everett Hoxie, 127 W. Broad St., Westery, R. I.  
 L. Rosenfeld, 845 Howard Ave., New Haven  
 Mrs. Stephen Shimko, 12 Bouton St., Norwalk  
 Harold W. Douglas, Colton St., Farmington  
 Samuel Jarvis, 64 Franklin Ave., Norwalk  
 Edw. Ehehalt, 7 Wooster Place, New Haven  
 Herman W. Miller, Jr., 141 Curtiss St., New Britain  
 Wm. B. Hubbard, West Cornwall  
 Fred Hirst, Berlin  
 S. Frederic Taylor, Winfield St., East Norwalk  
 M. R. Marquand, 33 4th St., Stamford  
 J. Mark Ives, 8 Pleasant St., Danbury

A. E. Woodford, Fire, Marine and Compensation Insurance

PLEASURE CARS

24360	Stevens Duryea 24, —, '05	Paul Zehler, 317 Lincoln St., New Britain
24369	Dodge 24, 11961, '15	Clarence W. Wilson, 47 Woodbridge St., Manchester
24370	Chalmers 29, 38845, '14	Geo. L. Dennis, East Main St., Stafford Springs
24371	Buick 25, 7592, '13	Chas. D. Goodale, 389 Prospect St., Torrington
24374	Buick 32, 10093, '11	C. T. Bloomer, Chapinville
24375	Ford 22, 767307, '15	Arthur A. Chandler, North Grosvenordale
24380	Cole 25, 659, '10	Chas. S. Leavenworth, Hamden
24383	Buick 22, 14292, '10	C. P. Perrin, Stanwich Road, Cos Cob
24385	Ford 22, 736226, '15	Wm. E. Spear, 36 Lester St., Westerly, R. I.
24386	Ford 22, 689115, '15	Frederick Field, King St., Fort Chester, N. Y.
24388	Ford 22, 441026, '14	Chas. A. Moore, Canaan
24389	Studebaker 29, 15066, '15	Albert U. Lanfenger, 1860 Park Ave., Bridgeport
24905	Locomobile 43, 6192, '13	Frederic Mead, 118 East Putnam Ave., Greenwich
24906	Interstate 23, 1839, '10	Fred Donath, 63 Mechanic St., New Haven
24909	Overland 27, 18920, '16	Mrs. Robt. P. Strong, Whittlesay Ave., New Milford
24912	Hudson 40, 61566, '14	Peter Moller, Weed St., New Canaan
24913	Stutz 26, 2533, '15	Peter Moller, Weed St., New Canaan
24914	Cadillac 10, —, '08	Feitelberg & Klein, 60 Capen St., Hartford
24917	Buick 22, 1234, '14	Henry Hornbostel, Harwinton
24921	Ford 22, 2421, '07-08	A. H. Stevens, 400 9th St., Brooklyn, N. Y.
24923	Westinghouse 25, 318, '06	L. O. Fells, Bethel
24925	Buick 22, 22589, '10	Perley H. Thomas, 65 Maple Ave., Stamford
24927	Buick 22, 879, '08	Frank W. Coburn, 371 Hawthorne Ave., Derby
24928	Reo 25, 29328, '10	Mrs. W. Grobel, 38 Whalley Ave., New Haven
24931	Packard 48, 23009, '12	Seymour L. Husted, Jr., Litchfield
24933	Ford 22, 758, '09	H. A. Meyer, 99 Fairview Ave., Torrington
24939	Buick 22, 3490, '10	C. G. Reid, 570 New Britain Ave., Hartford
24941	Oakland 25, 3191, '10	Edwin F. Bates, New Hartford
24946	Locomobile 43, 9409, '15	Miss Theodora Bulkley, Southport
24948	Lozier 35, 7970, '14	O. A. Perry, Mansfield Center
24953	Autocar 12, 7371, '09	Lucy D. Brown, West Main St., North Stratford
24956	Regal 22, 916, 12	Edward Buscher, 574 Stillman St., Bridgeport
24957	Buick 22, —, '10	Mrs. R. C. Thompson, 54 First St., South Norwalk
24956	Knox 30, 2234, '07	Geo. S. Hawie, 40 River St., Bridgeport
24957	Ford 22, 185297, '13	Montie Summer St., South Manchester
24981	Maxwell 20, 11055, '05	F. William Coughlan, 69 Cherry St., Waterbury
24983	Cadillac 31, 16497, '15	L. A. Doherty, Ocean Drive W., Stamford
24990	Oakland 25, 8860, '11	Ralph L. Taylor, 331 Summer St., Stamford
24995	Maxwell 16, 11427, '10	Charlie Hughes, Farmington Ave., Unionville
24997	Cadillac 32, 9671, '14	L. Coburn, 687 New Britain Ave., New Haven
25000	Buick 22, 6595, '12	John A. DeRidder, 43 Barnard St., Hartford
25001	Corbin 32, 728, '07	F. H. Wilmor, 92 Warrenton Ave., Hartford
25012	Overland 25, 20631, '15	F. L. Bull, Kent
25013	Overland 25, 50633, '11	G. B. Hamlin, Sharon
25014	Lozier 35, 7795, '14	Wm. D. Tracy, Roxbury Road, Stamford
25016	Cadillac 31, 27004, '15	E. A. Simpson, 24 Girard Ave., Hartford
25017	Mercedes 30, 5942, '06	Howard Taylor, Portland
25020	Ford 22, 13341, '12	E. F. Lackman, R. F. D. No. 10, Fairfield
25023	Buick 22, 7397, '09	Jos. Howland Hunt, 133 East Putnam Ave., New Haven
25026	DeDietrich 16, 10217, '06-7	Stephen Carrouso, 305 W. 136th St., N. Y.
25027	Chalmers 25, 1835, '11	Jas. P. Doherty, 72 Brewster St., New Haven
25028	Brush 6, 1698, '06	Jay Champlin, 28 Wolcott Ave., Torrington
25029	Ford 22, 130836, '13	David W. Henry, R. F. D. No. 43, Norwalk
25030	Autocar 12, 7856, '08	Robert Pinchbeck, Redding
25042	Corbin 32, —, '11	Ed. Sunderland, Jr., 501 Burrett St., New Britain
25043	Brush 10, 12313, '11	Mrs. Wm. H. Rice, 25 Parmelee Ave., New Haven
25046	Rambler 32, 24218, '09	James M. Burke, 117 Spruce St., South Manchester
25055	Overland 27, —, '15	Willis M. Cook, Mt. Carmel
25057	Warren Detroit 24, —, '10	Geo. C. Schrader, 1303 Stratford Ave., Bridgeport
25059	Mitchell 28, 649160, '10	Chas. E. Stevens, Belle Island, South Norwalk
25060	Fiat 25, 35246, '14	J. A. Mitchell, West Lane, Ridgefield
25061	Hupmobile 18, 57631, '15	Wm. B. Booth, Warwick Ave., Stratford
25064	Garford 35, 125, '11	J. E. Hubinger, 827 Elm St., New Haven
25065	E. M. F. 25, —, '10	Jack W. Vollmer, M. D., 74 West Ave., South Norwalk
25072	Abbott 25, 780, '11	J. H. Degray, 203 Burnside Ave., East Hartford
25076	Buick 22, 16600, '10	Everett P. Lathrop, Bolten
25079	Rambler 20, 16044, '08	Geo. Wm. Howe, 16 East St., Bristol
25080	Ford 22, 2414, '09	C. H. Meier, Wilson
25081	Buick 32, 1129, '09	Rosine B. Root, Somers
25085	Metz 22, 18377, '13	Reginald C. Bogue, East Haddam
25088	Pierce Arrow 43, 13139, '15	W. F. Carrington, North Greenwich
25089	Scrapps Booth 13, 623, '11	Arthur C. Pomeroy, Walkack Point, Stamford
25098	Pope Hartford 36, 8599, '11	Jas. H. Clarkin, 118 N. Beacon St., Hartford
25099	Cadillac 31, 18222, '15	E. A. Hathaway, 142 Woodland St., Hartford
25105	Stanley 10, 3391, '08	Eric F. Hagman, Lane St., Kent
25109	Pierce Arrow 28, 31133, '08	Harry E. Enalmetz, 6 Prospect St., Bristol
25110	Overland 28, 42052, '10	Christopher Hand, 27 Maple Ave., Danbury
25115	Cadillac 32, 51778, '11	Mary J. Smiddy, 233 Montauk Ave., New London
25117	Sears Roebuck 13, 3081, '10	Chas. F. Allen, 30 Middletown Ave., New Haven
25118	Cedillac 10, 22077, '08	L. R. Hadsell, R. F. D. No. 2, Unionville
25119	Buick 22, 101, '11	Jas. R. May, 63 Montauk Ave., New London
25121	Chalmers 29, 42671, '15	N. M. Burtis, Stanwich Road, Cos Cob
25125	Buick 22, 80782, '09	Howard A. Tilly, 36 Bay View Ave., South Norwalk
25126	Overland 22, 38246, '10	C. D. Kilborne, Maple St., Bantam
25129	Oldsmobile 10, 325, '06	Geo. E. Bicknell, 119 Erianna St., Meriden
25130	Corbin 36, 2045, '11	W. D. Palmer, Meriden
25133	Kissel 38, 3620, '11	M. Schupack, 75 Hawkins St., New Britain
25138	Stearns 43, 8127, '14	Thos. Skelton Harrison, Pomfret
25139	Buick 22, 1287, '14	Thos. Skelton Harrison, Pomfret
25141	Ford 22, 74731, '15	F. F. Welch, Hartford Turnpike, New Britain
25141	Atlas 16, 59, '08	Geo. J. Hott, 68 Stevens St., New Haven

# A. E. Woodford, Public Liability and Surety Bonds

## PLEASURE CARS

25142 Ford 22, 119337, '12  
 25144 Cadillac 32, 45629, '12  
 25146 Cadillac 10, 649160, '06  
 25146 Reo 26, 36816, '12  
 25147 Ford 22, 726714, '15  
 25163 Simplex 53, 1406, '14  
 25164 Thomas 53, 1347, 1895  
 25167 Cadillac 21, 16041, '15  
 25169 E. M. F. 25, 42814, '12  
 25182 Ford 22, 92756, '14  
 25186 Metz 22, 19448, '13  
 25178 Loco. 46, 4888, '11  
 25174 Homemade 40, 1, '08  
 25177 Simplex 48, 1671, '15  
 25180 Ford 22, 774470, '16  
 25187 Maxwell 12, 8222, '09  
 25189 Buick 16, 2326, '11  
 25191 Packard 40, 7870, '07  
 25193 Ford 22, 17424, '11  
 25196 Ford 22, 722662, '16  
 25198 Pierce Arrow 38, 34701, '15  
 25200 E. M. F. 25, 649160, '10  
 25202 Ford 22, 890, '09-10  
 25204 Maxwell 22, 106697, '11  
 25206 Locomobile 40, 2026, '08  
 25212 Stearns 43, 8298, '13  
 25214 Chalmers 24, 10946, '09  
 25216 Mitchell 43, 99604, '13  
 25216 Ford 22, 729242, '16  
 25217 Mitchell 38, 66640, '16  
 25220 Ford 22, 186229, '13  
 25221 Ford 22, 726034, '16  
 25222 Marmon 32, 41116, '11  
 25229 Loco 43, 6805, '12  
 25230 Studebaker 29, 602634, '15  
 25234 Packard 38, 64393, '14  
 25236 Packard 38, 65162, '10  
 25243 Ford 22, 138430, '12  
 25244 Pope Hartford 27, —, '08  
 25251 E. M. F. 25, 26378, '11  
 25265 Ford 22, 12878, '10  
 25268 Overland 27, 2511, '14  
 25269 Fiat 46, 1636, '14  
 25270 Packard 40, 8197, '08  
 25274 Whiting 16, 1205, '11  
 25276 Hudson 32, 1029, '10  
 25277 Overland 30, 61123, '12  
 25280 Paterson 26, 791, '12  
 25289 Renault 22, 4567, '06  
 25290 Cadillac 32, 89120, '13  
 25293 Cadillac 32, 8287, '13  
 25294 Atlas 16, —, '07-08  
 25296 Overland 26, 0983, '12  
 25298 Buick 25, 146470, '16  
 25299 Simplex 53, 11649, '11  
 25302 Maxwell 16, 3790, '—  
 25303 Peerless 38, 4673, '09  
 25305 Olds 40, 71190, '12  
 25310 Overland 22, 3639, '10  
 25313 Ford 22, 397128, '14  
 25320 Paige 29, 67189, '15  
 25324 Cadillac 10, 4751, '07  
 25326 Buick 25, 3315, '13  
 25330 E. G. V., 1022, '13  
 25331 Reo 25, 43312, '13  
 25332 Renault 42, 8704, '07  
 25333 Renault 42, 3-542, '12  
 25334 Ford 22, 12345, '13  
 25336 Pierce Hartford 48, 7977, '10  
 25345 Maxwell 18, 12564, '12  
 25348 E. M. F. 25, 11659, '09  
 25362 Overland 27, 16684, '16  
 25354 Hupmobile 16, 48684, '14  
 25367 Buick 28, 269, '10  
 25359 Ford 22, —, '15  
 25361 Ford 22, 726278, '15  
 25362 Overland 22, 649160, '12  
 25363 Pope Hartford 27, 2835, '08  
 25365 Reo 18, 11637, '08  
 25376 Amplex 40, 646, '11  
 25376 Winton 43, 9447, '10  
 25378 Reo 18, 1101, '08  
 25379 Cadillac 10, 24739, '08  
 25383 Hudson 40, 60283, '13  
 25386 Ford 22, 402, '08  
 25388 Ford 22, 26860, '13  
 25394 Matheson 38, 1731, '13  
 25396 Overland 28, 65146, '12  
 25403 E. M. F. 30, 37810, '12  
 25405 Rambler 32, 81667, '13  
 25412 Ford 22, 721966, '16

Wm. B. Wheeler, Lakeville  
 Wm. R. Perry, 78 Church St., Hartford  
 Wm. H. Grover, West Willington  
 Gustav A. Rudloff, 474 West Main St., Meriden  
 Wm. B. Schubert, 801 Grand Ave., New Haven  
 J. A. Mitchell, West Lane, Ridgefield  
 Robt. G. Booth, 90 Bond St., Bridgeport  
 Nellie M. Leonard, South Main St., Jewett City  
 E. A. Barton, 2 West St., Simsbury  
 Arthur B. Hotchkiss, Morris  
 Mrs. Geo. Auger, R. F. D. No. 2, Bridgeport  
 Chas. Holt, Peacable St., Ridgefield  
 W. S. Mills, Nichols  
 Nicholas M. Pond, Gulf St., Milford  
 Frank T. Birdsall, 174 Cliff St., Naugatuck  
 D. L. Condon, South Britain  
 Lewis H. Lapham, New Canaan  
 Nina C. Gates, Old Saybrook  
 W. A. King, East St., Elmwood  
 F. S. Dennis, Norfolk  
 Dr. F. S. Dennis, Norfolk  
 Mrs. Geo. S. Hastings, 60 York Sq., New Haven  
 O. B. Tine, 76 Balmforth Ave., Danbury  
 P. C. Lounsbury, Ridgefield  
 Chauncey W. Hull, Fairfield  
 Jesse D. Crary, Alongshore, Mystic  
 Henry A. Taylor, Milford  
 Clifton L. Stone, Marion  
 Forest M. Rhodes, Thompson  
 E. N. Clarke, 182 West River St., Milford  
 Henry A. Walcott, New Britain Ave., West Hartford  
 Wm. S. Gray Jr., North St., Greenwich  
 Mrs. Wm. S. Gray, North St., Greenwich  
 Jeremiah J. Connor, 1293 Main St., Hartford  
 Philip L. Stomberg, Newfield St., Middletown  
 O. G. Arnarius, R. F. D., South Manchester  
 Leon W. Grant, 388 North Main St., Winsted  
 Tobias Brill, Torrington  
 J. Waterman Wilcox, East Main St., Mystic  
 Mrs. E. F. Riggs, Ocean Ave., New London  
 Kurt Allie, Bantam  
 Hudson I. Ritch, Bridgeport  
 Mrs. N. W. Allyn, 1231 Quinnipiac Ave., New Haven  
 Geo. T. Smith, Richmond Hill, New Canaan  
 Minnie H. Butt, 210 Glenwood Ave., New London  
 Frank E. Briggs, 248 W. 96th St., New York  
 Louis Monis Starr, R. F. D. No. 48, Ridgefield  
 Robt. B. Hemingway, Montewese  
 Jas. H. Foster, Portland  
 Henry P. McAuliffe, 668 Main, Stamford  
 Robert Butt, 210 Glenwood Ave., New London  
 Chas. H. Dann, Main St., Ridgefield  
 Chas. H. Simmons, Stonington  
 John K. Buckley, M. D., 58 E. Main St., Mystic  
 Chas. H. Stevens, Ridgefield  
 John Quinn, 288 Clinton Ave., Bridgeport  
 Thos. P. Rourke, 1660 Chapel St., New Haven  
 Lewis E. Canfield 369 Main St., Norwalk  
 Myron S. Falk, King St., Port Chester, N. Y.  
 Mrs. W. C. Hill, Otter Rock Drive, Greenwich  
 Alfred H. Mulliken, West St., New Canaan  
 Alfred H. Mulliken, West St., New Canaan  
 Alfred H. Mulliken, West St., New Canaan  
 Alfred H. Mulliken, West St., New Canaan  
 James Stokes, West Main St., New Canaan  
 Henry O'Hara, 2 Williams Place, Bridgeport  
 Rufus H. Buttery, Silvermine Ave., Norwalk  
 John DeMicheil & Bros., 65 High St., Torrington  
 A. Fonvert, 40 Rock Ridge Ave., Greenwich  
 Oscar P. Fowler, Moodus  
 Geo. T. Barrett, 346 Franklin Ave., Hartford  
 Katherine L. Benedict, 98 S. Main St., South Norwalk  
 James Larnett, Highland Ave., Torrington  
 P. J. Crowley, 30 North St., Bristol  
 Wm. H. Elliot, West St., Rockfall  
 Mrs. Addie M. Kenney, 108 Squire St., New London  
 Chas. Cuno, 64 South Vine St., Meriden  
 Lester H. Messenger, South Main St., New Canaan  
 Henry L. Eckard, 184 North St., Stamford  
 Wilberforce Sully, 376 Park Ave., N. Y.  
 Edw. K. Ryon, Winthrop St., Deep River  
 Mary Martin, Madison  
 Chas. L. Warner, 856 Seaview Ave., Bridgeport  
 Lawrence E. Breen, 59 Cherry St., Naugatuck  
 J. J. Brennan, 897 Lexington Ave., New Haven  
 E. E. Stevens, Clifton  
 Madeline D. Smith, Main St., Ridgefield

# A. E. Woodford, Accident and Health Insurance

## PLEASURE CARS

25413	Aleo 68, 1876, '12	Mrs. M. E. Mitchell, 17 Holman Ave., Waterbury
25415	Simplex 38, 1403, '14	Geo. F. Dominick, Sr., Field Point Park, Greenwich
25416	Flanders 38, 80079, '13	Louis P. Bach, Byron Shore, Port Chester, N. Y.
25418	Metz 22, 16664, '12	Geo. O. Beach, North Granby
25419	Mitchell 32, —, '08	Geo. O. Beach, North Granby
25428	Marion 26, 352, '11	Henry F. Stoll, 97 Fern St., Hartford
25430	Speedwell 40, 1030, '10	Major W. A. Mercer, 24 Channing St., New London
25431	Saxon 29, 1006, '15	Louis Wilhelm, 816 Chapel St., New London
25434	Ford 22, 78339, '15	Herman Aaron, East Rocks Ave., Norwich
25436	Cadillac 31, A15779, '15	Gas. D. Lynch, 836 Pequot Ave., New London
25437	Regal 25, 893, '09	A. J. Ladd, 49 W. Main St., Central Village
25439	Chalmer 25, 239, '11	S. H. Wheeler, Fairfield
25442	Hudson 22, 91935, '10	F. D. No. 55, Springfield
25443	Reo 25, 26574, '10	D. B. Richmond, Niantic
25445	Apperson 36, 1662, '10	Mrs. E. A. Eklund, 268 Seaview Ave., Bridgeport
25449	Oakland 32, 4195, '10	Geo. W. Stillman, Strawberry Hill, Norwalk
25450	Buick 22, 80760, '10	Gustaf Soderling, Mill St., East Berlin
25453	Locomobile 48, 4893, '11	W. P. Eno, Saugatuck
25454	Packard 26, 19073, '11	Wm. P. Eno, Saugatuck
25456	Stearns Knight 22, L580, '15	Anne S. Richardson, N. Salen Road, Ridgefield
25459	Regal 32, 269, '12	F. F. Murray, 784 Noble Ave., Bridgeport
25460	Cadillac 36, 72027, '12	M. J. Papp, West Road, Norfolk
25466	Pearless 38, 59907, '10	M. M. Kimball, Pomfret Center
25467	Flanders 20, 65333, '12	John Angevine, 235 Golden Hill St., Bridgeport
25468	Hudson 25, 8069, '11	Ernest A. Loveland, Furnace Ave., Stafford Springs
25490	Packard 40, 15716, '11	Frank Beauregard, Grovesendale
25491	Pierce Arrow 24, 20094, '09	F. S. Newcomb, 31 Vauxhall St., New London
25493	Oakland 27, 9552, '12	Stanton Higgins, 265 Winthrop Ave., New Haven
25496	Willis Knight 26, 125, '13	Samuel O. Edmonds, Sound Beach
25497	Cadillac 28, 42826, '10	Chas. A. Briggs, Jr., 259 Grandview Ave., Waterbury
25498	Ford 22, 712159, '15	F. J. Wessells, Strawberry Hill, Norwalk
25502	Hudson 22, 3757, '10	Gladys B. Farwell, Wellsview Ave., New Milford
25507	S. G. V. 22, 196, '11	F. H. Bedford, 193 Clinton Ave., Brooklyn, N. Y.
25509	Oldsmobile 10, 286, '02	Henry L. Bouton, R. F. D. No. 45, Ridgefield
25510	Saxon 11, 3617, '14	Ephraim M. Baldwin, Woodbridge
25518	Studebaker 30, 2500, '12	Abe M. Schuman, 17 Bedford St., Hartford
25520	Isotta Fraschini 30, 4656, '13	Alfred H. Mulliken, West St., New Canaan
25521	Overland 26, 28426, '13	John C. Lindstrom, Georgetown
25522	Packard 40, 6158, '08	E. F. O'Connor, 39 Washington St., South Norwalk
25523	Stearns 43, 8606, '14	C. J. Stein, 562 W. End Ave., N. Y.
25527	Oldsmobile 19, 726422, '15	Richmond Weed, 61 Sanford Ave., Flushing, N. Y.
25530	Pope Hartford 27, 2895, '08	Chas. Bener, R. F. D. No. 1, Southbury
25531	Buick 28, 3704, '10	Francis F. Young, Wallingford
25536	Locomobile 38, 6184, '13	C. Grinnell, Sound Beach
25537	Packard 40, 10237, '10	E. C. DeWitt, Greenwich
25539	Studebaker 19, 426978, '15	Otto Arnold 67 Glen St., New Britain
25544	Stevens Duryea 54, 20728, '12	F. E. Turner, Glenwood, Dr., Greenwich
25546	Ford 22, 256780, '13	Mrs. Calla V. Martin, 9 7th St., Derby
25549	Buick 16, 549160, '07	Edw. Hart Ursen, Tolland
25552	Hupp 16, 11123, '12	Lucius W. Hart, Neptune Ave., Madison
25553	Mitchell 43, 16392, '11	B. L. Armstrong, 33 Granite St., New London
25554	Paize Detroit 26, 16810, '14	E. L. Armstrong, 23 Granite St., New London
25555	Cadillac 31, A7624, '15	Wm. Green, 72 Macon St., Brooklyn, N. Y.
25556	Baker 2, 2980, —, '12	E. L. Armstrong, 33 Granite St., New London
25557	Detroit 5, 6437, '15	B. L. Armstrong, 33 Granite St., New London
25558	Detroit 3, 3524, '12	B. L. Armstrong, 33 Granite St., New London
25559	Baker 4, 8174, '13	B. L. Armstrong, 33 Granite St., New London
25562	Pierce Arrow 46, 8341, '11	Chas. W. Price, Indian Neck, Branford
25565	Ford 22, 63090, '12	W. L. Buckland, 4 Miner St., Manchester
25580	Ford 22, 410244, '14	John H. McNeely, 480 Boswell Ave., Norwich
25583	Overland 14, 549160, 1895	Andrew Puchala, Roxbury
25585	Hupp 16, —, '12	W. B. Cooper, Norfolk
25589	Locomobile 48, 4622, '10	Ralph Underhill, 38 Montgomery Place, Greenwich
25596	E. M. F. 25, 1767, '10	Lester J. Pratt, Main St., Plymouth
25598	Buick 22, 1698, '12	Melville A. Taff, Knickerbocker Ave., Springdale
25599	Flanders 38, 50226, '13	A. Luger, Leonard's Bridge
25602	Ford 22, 71718, '14	Theo. Wulp, New Rochelle, N. Y.
25603	Chalmers 38, 80353, '13	L. H. Rothschild, Newfield Ave., Stamford
25606	Mercedes 29, 801, '10	Mrs. E. M. Zeigler, Ridgefield
25607	Renault 37, 38495, '12	Mrs. E. M. Zeigler, Ridgefield
25608	Daimler 38, 9445, '12	Mrs. E. M. Zeigler, Ridgefield
25610	Mitchell 28, 21245, '11	Wilfred Smith, West Norwalk Ave., Danam
25611	Stearns Knight 43, 8030, '13	E. G. Snow, Jr., 80 Maiden Lane, N. Y.
25612	Ford 22, 705210, '15	Mrs. W. O. Soule, Soule St., Jewett City
25619	Ford 22, 164544, '13	Barber Tischer, 14 South St., Hartford
25620	Ford 22, 417302, '14	Chas. A. Palmer, R. F. D. No. 2, North Stonington
25623	Regal 22, 715, '12	Alex. Entwistle, Winsted
25626	Overland 29, 2374, '16	Wm. Schildknecht, 6 Woodland Ave., Stamford
25627	Autocar 12, 7711, '06	Edw. T. Liess, Seymour
25628	Brush 6, 15300, '12	Jos. Gauthier, N. Main St., Jewett City
25637	Ford 22, 14870, '12	W. H. Keene, North Wm., Danam
25643	Packard 48, 35620, '13	Herbert D. Kingsbury, Kent House, Greenwich
25644	Packard 40, 3800, '07	Michael Robstock, 956 Boston Ave., Bridgeport
25646	Ford 22, 252782, '14	Gas. B. Hayden, Sachem Head, Guilford
25648	Ford 22, 760905, '15	Maud H. Smith, Flying Point Road, Stony Creek
25652	Ford 22, 400129, '14	E. H. Norton, Roxbury
25652	Pope Hartford 29, 16679, '13	John Kelly, 234 N. Britain Ave., Hartford
25672	Chalmers 26, 2525, '12	Thos. H. Baldwin, 262 Washington St., Norwich
25676	Hudson 25, 27465, '12	John J. McLaughlin, 7 Central Ave., Milford
25679	Pope Hartford 29, 15389, '13	E. E. Curtis, Stafford Springs
25694	Ford 22, 751200, '15	Adam Harmel, Tulip St., Bristol

A. E. W. stands for prompt and satisfactory adjustments

PLEASURE CARS

25698	Overland 27, 881825, '16	Hugo Lijeroth, 499 Ocean Ave., New London
25703	Briscoe 15, _____, '15	Jennie Weinstein, 474 Grand St., Bridgeport
25718	Stevens Duryea 48, 22238, '10	Wm. T. Winttingham, The Bartram, Sharon
25714	Pierce Arrow 48, 10024, '12	G. R. Reed, Main St., Ridgefield
25717	E. M. F. 26, A85085, '12	C. B. Flemming, R. F. D. No. 27, Greenwich
25718	Ford 22, 163145, '13	Wm. P. Howard, Black Hall
25720	Buick 22, 76168, '09	Earle T. Brown, 556 Dixwell Ave., New Haven
25722	Overland 29, 2370, '15	Jas. Coulter, 51 Housatonic Ave., Bridgeport
25728	Ford 22, 717021, '15	Chas. H. Peck, Newtown
25733	Stearns 48, 8255, '18	J. B. McStea, Pequot Ave., New London
25743	Pierce Arrow 48, 8975, '11	Frank M. Taylor, Portland Road, Chatham
25745	Ford 22, 60348, '12	Edward Pitcher, Sharon
25749	Haynes 48, 55723, '13	Mrs. H. B. Chamberlain, Sharon
25756	Columbia 22, 43691, '06	R. B. Jacobs, 195 S. Whitney St., Hartford
25758	Overland 28, 54256, '11	Raymond N. Visel, Whitney Ave., Centerville
25771	Cadillac 81, 16214, '15	D. E. Thompson, 691 Orange St., New Haven
25772	Ford 22, 364662, '14	Lorenzo M. Pischia, New Canaan
25773	Scripps Booth 13, 610, '15	Schnyder Gillespie, 117 Prospect St., Stamford
25787	Buick 25, 3606, '12	Frank E. Newton, 689 Asylum St., Hartford
25793	Interstate 28, 1823, '10	Annie C. Gillespie, 455 Campbell Ave., West Haven
25794	Overland 29, 12260, '14	J. D. Shea, 163 Rubber Ave., Naugatuck
25797	Ford 22, 691044, '15	Frank H. Andrus, 55 Vine St., Hartford
25801	Buick 82, 6797, '10	Wm. H. Metcalf, 400 Orange St., New Haven
25808	Maxwell 20, _____, '07	W. A. Damon, 92 Pearl St., Hartford
25811	Buick 25, 3020, '12	Corben W. Baker, 180 E. Main St., Bridgeport
25815	Buick 22, 5781, '10	Daniel J. Gaudet, 43 Burns Ave., Torrington
25816	Cadillac 10, 8233, '07	Geo. W. Knapp, Comstock Hill, Norwalk
25821	Scripps Booth 13, C700, '15	Jas. N. Brown, Lyme
25823	Peerless 48, 142412, '14	Miss Caroline DeForest, Old Mystic Road, Stonington
25824	Chalmers 29, 44643, '15	H. M. Bradley, 113 New Haven Ave., Derby
25825	Buick 25, 8540, '13	W. C. McKinlock, Neptune Park, New London
25828	Ford 22, 700214, '15	Chas. J. Greenston, M. D., 85 E. Main St., Meriden
25829	Ford 22, 426304, '14	Edwin Codet, Hotel Manor, Stamford
25833	Pierce Arrow 60, 66443, '12	Edw. S. Harkness, Goshen Point, New London
25834	Geo 18, 1291, '05	Russell R. Wood, 82 Fythian Ave., Torrington
25835	Mitchell 28, R12447, '10	H. A. Bourqueux, Sandy Hook
25836	Hupp 16, 47977, '14	Emily L. Norrie, 521 Pequot Ave., New London
25837	Stoddard Dayton 27, 279, '11	J. George Hugo, M. D., 554 Ferry St., New Haven
25838	Metz 22, 17767, '12	Arthur M. Morgan, R. F. D. No. 6, Norwich
25848	Knox 30, _____, '08	Max Goldstein, Ellington
25851	Maxwell 21, 36592, '15	Albert Johnson, 820 Iranian Ave., Bridgeport
25855	Franklin 31, 13933, '15	C. H. Guild, South St., Milford
25862	Cadillac 32, A2736, '14	Edw. S. Harkness, Goshen Point, New London
25863	Daimler 10, 10459, '12	Edw. S. Harkness, Goshen Point, New London
25864	Metz 22, 22075, '13	W. Irwin Bates, West Cornwall
25865	Ford 22, 750689, '15	C. E. Johnson, 146 Easton Ave., Waterbury
25868	Overland 29, 401, '15	Chas. T. Root, Willton
25875	Ford 22, 3057, '12	Walter S. Marvin, Cornwall
25876	Buick 22, 18910, '10	Conrad Anderson, Rowayton
25882	Maxwell 12, 939, '09	W. H. Rice, East Windsor Hill
25884	Hupp 16, 2116, '10	L. W. Brown, 30 Collins St., Hartford
25896	Cadillac 22, 86463, '14	Dr. P. H. Williams, Smith Ridge, New Canaan
25903	Packard 40, 8783, '09	C. C. Pearson, Jr., 99 Old Church Road, Greenwich
25904	S. G. V. 25, 264, '11	C. C. Pearson, Jr., 99 Old Church Road, Greenwich
25906	Chalmers 29, 39342, '14	Jas. H. Ripley, Westbrook
25919	Pierce Arrow 50, 66645, '13	Chester C. Rumrill, Waterford
25920	Pierce Arrow 48, 8981, '11	Chester C. Rumrill, Waterford
25921	Pierce Arrow 48, 11446, '14	Chester C. Rumrill, Waterford
25923	Moyer 28, 150, '12	John S. Stull, 26 Concord St., South Norwalk
25926	Ford 22, 47484, '11	L. M. Ryman, 15 Young St., New Haven
25928	Dodge 24, 65668, '15	Miss F. E. Coffin, Salisbury
25932	Saxon 11, 3127, '14	Carl H. Hemming, 59 Houston St., New Haven
25937	Overland 25, 17690, '15	Howard Kochersperger, 463 Orange St., New Haven
25939	Stanley 10, 3862, '07	Geo. A. Zeidler, Scott Ave., Watertown
25941	Ford 22, 68085, '15	Wm. H. Cary, Smith Ridge, New Canaan
25945	Stearns 48, 8045, '13	Dr. Jas. F. McKernon, New Canaan
25949	Buick 22, 119424, '16	Cornell Woolley, Putnam Ave., Greenwich
25952	Cole 32, 6205, '12	Burns Co., 952 Main St., Bridgeport
25953	Cadillac 10, 22111, '07	Samuel Sloan, 2nd, Pequot Ave., Southport
25959	Columbia 28, _____, '08	Arthur J. Vinton, R. F. D. No. 2, Rockville
25963	Locomobile 48, 5032, '12	G. W. Butler, Shippan Point, Stamford
25974	Maxwell 12, L3692, '05	Alfred Tinari, 68 James St., New Haven
25987	Ford 22, Special, '15	Frank Kelly, Newtown
25986	Elmore 24, 1800, '07	Walter A. Fisher, 78 South Beacon St., Hartford
25993	Cadillac 32, 89297, '13	Wm. A. Downes, New Canaan
25999	Mitchell 33, '13	Jos. J. Kelly, 484 Orange St., New Haven
26010	Buick 25, 15792-2, '15	Alvin Nelson, 40 Bolivia St., Willimantic
26050	Maxwell 25, 1232, '11	Chris Demas, 291 Myrtle Ave., Bridgeport
26063	Ford 22, 89555, '12	Arthur H. Curtis, Monroe
26073	Jackson 60, 8436, '12	John L. Bernier, 1076 N. Main St., Waterbury
26086	Locomobile 40, 1996, '08	Walter V. Towle, New Preston
26096	Ford 22, 183724, '13	Daniel L. Parmelee, 1272 Dixwell Ave., New Haven
26131	Ford 22, 71763, '15	Annie S. Richardson, Salem Road, Ridgefield
26137	Imperva 27, 1484, '12	Margaret A. Cox, Brookfield
26139	Dodge 24, 13987, '15	A. P. Anderson, 115 Lincoln St., Hartford
26150	Pope Hartford 30, 15198, '13	Jas. Lee, Brookfield
26154	Pope Hartford 36, 17169, '13	Robt. L. Redfield, High St., Farmington
26156	Ford 22, 462104, '14	J. F. Bates, 882 Jefferson Ave., New London
26161	Maxwell 15, 93174, '12	J. A. Peterson, R. F. D. No. 7, Shelton
26165	Packard 38, 38240, '13	Jos. L. White, South Beach
26166	Regal 22, 427, '11	Mrs. Geo. W. Hill, Strawberry Hill, Stamford

A. E. Woodford, Insurance, 803 Main St., Hartford, Conn.

PLEASURE CARS

26168 Buick 22, 2889, '11  
 26171 Ford 22, 717030, '16  
 26178 Packard 88, 54469, '14  
 26180 Jackson 84, 14894, '13  
 26183 Studebaker 20, 302638, '12  
 26186 Peerless 48, 14211, '14  
 26187 Langdon 4, 11167, '16  
 26190 Studebaker 20, 204249, '12  
 26192 Maxwell 16, 8461, '09  
 26198 Everett 26, 8083, '11  
 26196 Stanley 20, 8769, '08  
 26198 Studebaker 19, 446630, '16  
 26199 Cadillac 81, A16797, '16  
 26208 Overland 27, 4324, '15  
 26206 Maxwell 38, 60348, '13  
 26210 Maxwell 16, 7674, '09  
 26211 Columbia 38, 96689, '13  
 26212 Oldsmobile 40, 71566, '12  
 26216 Pope Hartford 30, —, —  
 26226 Interstate 28, 2098, '09  
 26280 Chalmers 26, 4438, '11  
 26289 Hudson 40, 62026, '13  
 26242 Hupp 16, 9776, '10  
 26245 Pope Hartford 36, 11326, '12  
 26261 Overland 22, 384315, '10  
 26265 Reo 18, 1780, '06  
 26268 Metz 22, —, '13  
 26269 Simplex 68, 842, '12  
 26260 Fiat 20, 392, '03  
 26262 Wescott 19, 1297, '16  
 26266 Studebaker 19, 27163, '15  
 26271 Reo 9, 971, '06  
 26280 E. M. F. 25, 1397, '09  
 26286 Dodge 24, 12644, '16  
 26289 Peerless 29, EE360, '15  
 26299 Elmore 32, —, '06  
 26300 Ford 22, 805662, '15  
 26311 Olds 4, 8908, '08  
 26337 Locomobile 40, 8859, '10  
 26341 Hotchkiss 32, 210, '14  
 26345 Paige 29, 51434, '16  
 26347 Ford 22, 107600, '12  
 26360 Rainier 28, 1173, '06  
 26367 Ford 22, 60203, '11  
 26362 Packard 26, 19076, '10  
 26371 Orson 40, 26111, '11  
 26376 Autocar 28, A880, '08  
 26377 Reo 26, 33894, '11  
 26382 Packard 48, 60557, '13  
 26389 Haynes 28, 21, '06  
 26403 Ford 22, 413, '13  
 26408 Maxwell 28, 9492, '09  
 26414 Ford 22, 48762, '11  
 26419 Pope Hartford 30, —, '14  
 26426 Kewell 32, 1521, '09  
 26427 Cadillac 28, 23467, '10  
 26428 Ford 22, 769968, '16  
 26436 Marion 26, 45392, '12  
 26439 Chevrolet 21, 6198, '14  
 26463 Pierce Arrow 48, 7410, '11  
 26464 Winton 48, 10398, '11  
 26466 Elmore 24, —, '10  
 26466 Stearns 46, A2309, '11  
 26466 Ford 22, 798294, '16  
 26468 Maxwell 12, 3240, —  
 26472 Peerless 84, 3120, '07  
 26473 Pope 23, 2370, '10  
 26479 Fuller 22, 858, '10  
 26482 Oldsmobile 32, 61018, '07  
 26494 Packard 38, 64316, '14  
 26490 Paige 22, 1833, '12  
 26620 Atlas 40, 1099, '10  
 26621 Little Six 26, 15, '13  
 26622 E. G. V. 48, 3113, '10  
 26637 Overland 28, 421036, '10  
 26541 Buick 22, —, '11  
 26687 Packard 40, 3893, '07  
 26508 E. M. F. 25, 1398, '10  
 26672 Ford 22, 386086, '14  
 26576 Metz 22, 17867, '12  
 26685 Ford 22, 330713, '14  
 26569 Stearns 26, 2177, '11  
 26592 Loxier 26, 8604, '14  
 26596 Krit 22, 1207, '12  
 26608 Hudson 29, 78690, '14  
 26613 Mercedes 36, 11499, '11  
 26629 Chandler 27, 127, '14  
 26626 Columbia 32, —, '10  
 26629 Stanley 11, 4760, '09  
 26637 Delaunay Belleville 20, 1661, '09  
 26644 Ford 22, 769011, '15

T. B. Graham, 202 W. 108d St., N. Y.  
 Jas. S. Taylor, 46 Riverside Drive, Naugatuck  
 T. B. Allen, Sharon  
 Harry W. Babcock, Broad St., Stonington  
 Chas. Schneider, 828 Shelton Ave., New Haven  
 Mrs. Courland Ford, Pomfret Center  
 Woodruff Langdon, 867 Orchard St., New Haven  
 Grace Minor, Greenwich  
 Thos. H. Fair, 65 Beach St., New Haven  
 Frank N. Penoyer, 26 Maple Ave., Stamford  
 Mrs. Caliste Dufrene, Hoxie Hotel, Mystic  
 W. F. Osborn, Owenoke Park, Westport  
 Wm. H. Palmer, 386 Washington St., Norwich  
 Geo. H. Lord, Stafford  
 Bristol  
 Walter H. Arnold, 19 Spring St.,  
 A. E. Cochrane, Deep River  
 M. Schrenkeiren, Lake Ave., Greenwich  
 Martin L. Caine, 238 Main St., Naugatuck  
 Richard T. Kingsley, 4 Wethersfield Ave., Hartford  
 August F. Devoe, 22 Lyon St., New Haven  
 Frank Russo, 174 Hallett St., Bridgeport  
 Francis D. Martin, Governor St., Ridgefield  
 John Mould, Sound Beach  
 Lincoln Grant, Greenwich  
 Seth S. Lyon, 104 Franklin St., Danbury  
 B. N. Kirkham, 98 Plymouth St., New Haven  
 Fred Roberge, 26 Avon St., Stratford  
 Mrs. E. G. Morris, Sound Beach  
 Mrs. E. G. Morris, Sound Beach  
 Chas. L. Gaylord, 792 Colorado Ave., Bridgeport  
 R. D. Carter, Simsbury  
 W. S. Cogswell, Fairfield  
 G. Knapp, Springfield  
 F. C. Paffard, M. D., 238 Clinton St., Brooklyn, N. Y.  
 Mrs. Thos. R. Manners, Stonington  
 Wm. H. Smith, Clintonville  
 Mrs. Ida H. Warner, 9 Oregon St., New Haven  
 Friend Clinton, 106 Church St., Guilford  
 Walter A. Hughes, 809 Field Point Road, Greenwich  
 A. F. Jarvis, 21 Olcutt St., South Manchester  
 A. G. Hein, 160 Herkimer St., Brooklyn, N. Y.  
 R. P. Bingham, North Windham  
 Peter Benard, 506 Jane St., Bridgeport  
 Mrs. F. W. McDermott, Derby Ave., Orange  
 E. F. Riggs, Ocean Ave., New London  
 E. H. Peaslee, Laurel Way, Norfolk  
 Raymond B. Shelton, White Hills, Shelton  
 N. Petresky, Durham  
 Leonard Swain, Pomfret Center  
 Smith B. Blanchard, Bristol  
 Wm. I. Barber, Windsor  
 Mildred K. Scott, Cheshire  
 Elizabeth J. Teates, 63 Orange St., Hartford  
 Patrick Ragan, 372 Main St., Hartford  
 Morris Cohen, 58 Vernon St., New Haven  
 R. R. Seymour, 289 Fairfield Ave., Hartford  
 John F. Howard, 124 Derby Ave., Seymour  
 Fred A. Giorchino, 64 Woodward Ave., South Norwalk  
 Philip Puglisi, 238 Trumbull St., Hartford  
 Mrs. Jas. Campbell, Meads Point, Greenwich  
 Thos. Hovenden, Waterford  
 J. B. Fullerton, 74 Windham St., Willimantic  
 Wm. B. McCarthy, River St., Milford  
 Henry O. Taylor, Cobalt  
 Adam Blackert, Johnson Ave., Stamford  
 Geo. F. Miles, Pomfret Center  
 Frank A. Leddy, 473 Winthrop Ave., New Haven  
 Wm. H. Cady, East Putnam  
 Bernard A. Phillips, 618 Pembroke St., Bridgeport  
 Francis N. Noble, Norfolk  
 Cedric Powers, 28 Robbins Ave., New Britain  
 Geo. W. Putnam, 86 Washington St., New London  
 Geo. Griswold, 297 Main St., Middletown  
 Elizabeth O. Colt, Bridgeport  
 Tessie Disesa, 17 Woodward Ave., South Norwalk  
 Mrs. D. Joseph, Jerome Ave., Bristol  
 Jennie Greenblatt, Bostford  
 Henry W. LeMay, 284 Prospect St., Norwich  
 Philip Ebling, c/o C. A. Hatch Cottage, Stamford  
 Frank Roberts, Stratford  
 Mrs. Chas. W. Emery, 184 R. R. Ave., Greenwich  
 H. B. Carhart, Belle Haven, Greenwich  
 Wm. Havemeyer, Palmer Hill, Stamford  
 Mrs. Louise W. Hollman, Pine Orchard  
 L. G. Hollmann, Pine Orchard  
 A. T. Chester, Stanwich Road, Greenwich  
 John D. Crimmins, Central Ave., Noroton  
 Francis Guerrich, Stamford Ave., Stamford  
 Geo. J. Merrin, Pogonnock Ave., Windsor  
 Henry C. Storrs, 122 Clark St., Hartford  
 David W. Bucklin, North St., Litchfield  
 Wm. B. Kelly, 209 Columbus Ave., New Haven

## A. E. Woodford, Automobile Insurance

### PLEASURE CARS

26647	Chalmers 38, 36533, '14	Jeannette C. Giles, Langdon's Island, South Norwalk
26648	Cadillac 32, 62923, '12	E. S. Kilby, 86 Annawan St., Hartford
26650	Packard 48, 24280, '12	W. J. Dominick, Norfolk
26652	Cadillac 32, 93166, '14	F. A. Lund, Eastern Point, Groton
26653	Overland 26, 50171, '11	Samuel M. Pond, R. F. D. No. 2, Woodbury
26654	Locomobile 22, 987, '06	Robt. Donnelly, Church St., New Milford
26660	Ford 22, 460660, '14	G. H. Gillpatrick, Putnam
26664	Hotchkiss 64, 1602, '08	Francis L. Field, Southfield Point, Stamford
26665	Moyer 48, 279, '13	Wm. LaPine, 70 Rose St., Danbury
26666	Packard 40, 7702, '09	C. W. Peters, Greenwich
26672	Regal 26, 2176, '10	Wallace P. Volmer, 74 West Ave., South Norwalk
26681	Everitt 38, 6147, '12	B. Bidwell Phillips, 346 Prospect St., Torrington
26682	Cadillac 32, 99852, '14	John E. Longbottom, 102 High St., Milford
26689	Ford 22, 14, '14	E. B. Treat, Glastonbury
26693	Buick 22, B16983, '14	C. V. R. Cogswell, Rowayton
26709	Franklin 28, 3230, '08	E. C. Ranney, Redding
26724	Packard 48, 85827, '18	M. A. Cowing, Glenbrook
26725	Reo 26, 50025, '14	Geo. B. Mix, 271 Munson St., New Haven
26732	Locomobile 32, 10, '10	Michael J. Jordan, 1188 Main St., Bridgeport
26740	Packard 40, 16162, '11	Nath'l R. Bronson, 136 Grand St., Waterbury
26754	Chadwick 60, 261, '12	Fred'k K. Gaston, Bush Ave., Belle Haven, Greenwich
26756	Mercury 32, 1924, '14	Fred'k K. Gaston, Bush Ave., Greenwich
26758	Locomobile 48, 5777, '12	Fred'k K. Gaston, Bush Ave., Greenwich
26758	Locomobile 48, 7071, '13	Wm. H. Childs, Greenwich
26761	Maxwell 16, 11636, '10	P. H. Atwater, Cheshire
26765	Stearns 46, 987, '09	D. Smith Gage, Ridgefield
26774	Mercedes 40, 3186, '06	W. I. Walker, 27 Cedar St., N. Y.
26775	Simplex 68, 50155, '11	W. I. Walker, 27 Cedar St., N. Y.
26777	Reo 26, 27000, '10	H. W. Wright, 2809 Main St., Bridgeport
26780	Ford 22, 769086, '16	T. M. Murray, Abington
26793	E. M. F. 26, 549160, '10	A. J. Bostwick, Sharon
26794	Pope Hartford 90, 20178, '14	Howard C. Taylor, Pequot Ave., New London
26800	Mora 32, 10, '10	Conrad Gardner, Mapleton Ave., Suffield
26812	Maxwell 12, 2894, '07	Fred Nester, 55 N. Hoadley St., Naugatuck
26818	Ford 22, 759311, '15	State Entomologist Experiment Sta., New Haven
26821	Ford 22, 22560, '13	Eugene LaFrance, 28 Penn St., West Haven
26824	Lexington 29, 1039, '15	Martha R. Whiton, Uxien Ave., Stamford
26827	Firestone Columbus 25, 1079, '11	Stewart W. Reid, M. D., 28 Belden St., Hartford
26841	Chalmers 28, 22688, '12	Fred Griswold, West Gosben
26846	Ford 22, 330148, '14	Carlson Bros., 67 Capitol Ave., Bridgeport
26851	Thomas 72, 361, '12	Chas. W. Comstock, New London
26852	E. M. F. 26, 26939, '12	Carl Blenner, 631 Townsend Ave., New Haven
26853	Ford 22, 6626, '09	Ralph H. Cole, 83 Riverside Ave., Norwalk
26854	R. C. H. 16, 4902, '13	W. H. Brown, 171 Greenwich Ave., Greenwich
26855	Cadillac 32, 51141, '13	F. C. Walcott, Norfolk
26857	Packard 48, 23647, '12	Ambrose R. Adams, Kent House, Greenwich
26858	Pierce Arrow 48, 9975, '12	Harvey M. Hall, Weed St., New Canaan
26859	Thomas 40, 8191, '08	Frank R. Kimbley, Shore Road, Greenwich
26860	Regal 22, 7408, '14	John D. Cummins, Central Ave., Noroton
26861	Ford 22, 24773, '15	John D. Cummins, Central Ave., Noroton
26867	Columbia 28, 9166, '09	John H. Miller, 83 Prescott St., Torrington
26873	Chalmers 26, 27957, '12	Fred'k H. Dart, M. D., 61 Main St., Naianic
26876	Peerless 67, 2319, '10	E. W. Packard, 89 Maple Ave., Greenwich
26877	Hudson 29, 80790, '15	Marguerite Mahan, 1257 Dean St., Brooklyn, N. Y.
26889	Packard 40, 13182, '10	D. R. Richardson, 80 E. 51st St., N. Y.
26890	R. C. H. 16, 899, '12	Aubrey W. Jarvis, 15 Clairemont Ave., Norwich
26897	Simplex 38, 984, '12	H. P. Renshaw, Noroton
26898	Peugeot 8, 11805, '14	H. P. Renshaw, Noroton
26904	Ford 22, 524, '11	Irving W. Smith, 48 Wildwood Ave., Waterbury
26910	Maxwell 12, 9119, '09	Michael Ginsberg, 420 Church St., New Britain
26928	Packard 30, 10799, '10	Lewis F. Hull, 74 E. Main St., Torrington
26962	Detroit 22, 8216, '15	Enders & Abrams, 87 Greenwich Ave., Greenwich
26963	Lexington 24, 2518, '15	Mrs. C. D. Ryder, 35 Clark Hill Ave., Stamford
26965	Ford 22, 15, '15	Edwin W. Starkey, West Cheshire
26968	Buick 32, Special, '10	E. O. Butler, 180 Dwight St., New Haven
26982	Columbia 28, 108, '08	M. H. Hayes, Kent Ave., Suffield
26982	Ford 22, 322580, '14	Elisworth R. Davis, Wethersfield
26985	Studebaker 29, 616426, '15	Jos. Feinberg, 15 Deerfoot Ave., Hartford
27009	Locomobile 22, 468, '06	F. A. McGee, 931 Hancock Ave., Bridgeport
27012	Regal 22, '12	Dennis McMahon, 141 Crown St., Meriden
27014	Dodge 24, '16	H. B. Stedman, 533 Farmington Ave., Hartford
27015	Dodge 24, '16	S. H. Berry, 60 Oak St., Hartford
27016	Dodge 24, 150930, '15	George D. Chase, Farmington
27017	Overland 27, 839474, '16	Wm. Kashman, 120 North Oxford St., Hartford
27018	Buick 32, 3731, '10	J. W. Humphrey, Waterville
27019	Overland 28, 42042, '11	Louis Ponelet, 140 Dewey St., Bridgeport
27021	Paig 22, 6645, '14	Mrs. P. S. Maynard, 4 High St., Danbury
27022	Ford 22, 777636, '16	Samuel Karp, 986 Maplewood Ave., Bridgeport
27023	Regal 32, 247, '16	Anthony Sabas, 60 Jersey St., Ansonia
27024	Ford 22, 770330, '15	Morris Gans, 49 Colburn St., Ansonia
27026	Studebaker 19, 495500, '15	Harold S. Osborne, Farmington
27027	Ford 22, 766216, '16	Wm. W. Smith, East River
27028	Cadillac 32, 61021, '12	E. B. Curtiss, Bristol
27029	Buick 28, 267, '10	Mrs. H. E. Phelps, 327 E. Main St., Waterbury
27030	Paterson 28, 224, '11	Thos. F. Tracy, 1762 Seaview Ave., Bridgeport
27031	Maxwell 12, 3424, '10	John Scantling, New Hartford
27032	Overland 27, 9844, '16	S. F. Buzzee, Watertown
27033	Reo 31, 1894, '15	J. P. Wasilauckas, 820 Bank St., Waterbury
27034	Ford 22, 300898, '13	Henry E. Eames, New Milford
27036	Baker 3, 13874, '14	Agnes W. Hubbard, Greenwich
27037	Chevrolet 21, '15	Wm. T. Marchant, 10 Vanderbilt Road, Hartford

# A. E. W. stands for insurance and service

## PLEASURE CARS

27088	Briscoe 15, 2043, '15	Freeman E. Smith, Clinton
27089	Ford 22, '15	Edw. Postal, 400 Grand St., Bridgeport
27041	Ford 22, 774755, '15	Mrs. Alice Hunt, Niantic
27042	Ford 22, 796345, '15	George R. Bailey, Litchfield
27048	Ford 22, '15	C. S. Chapman, New Haven
27045	Overland 27, 7925, '16	Clement J. O'Connell, 760 State St., Bridgeport
27046	Ford 22, 142147, '13	F. A. Wright, 115 Elliott Place, Brooklyn, N. Y.
27048	Ford 22, '15	John Witolin, 260 Walnut St., Waterbury
27049	Ford 22, 769689, '15	George J. Sutherland, Huntington
27050	Ford 22, 686412, '15	Gilbert W. Finch, Indian Field Road, Greenwich
27051	Stevens-Duryea 47, 30002, '14	Benj. D. Riegel, Southport
27052	Maxwell 20, 41673, '15	Stephen Kvanecz, 112 West St., South Norwalk
27053	Ford 22, '15	Wm. Hackett, 123 Capitol Ave., Bridgeport
27054	Buick 22, 3511, '14	Caroline F. Healy, 327 North Ave., Bridgeport
27057	Ford 22, 122963, '14	F. V. McCoy, 283 Hillside Ave., Waterbury
27058	Maxwell 28, 891, '11	Wm. Berman, 207 Caroline St., Derby
27050	Autcar 12, 3265, '07	Lawrence A. Dillman, 13 First Ave., West Haven
27052	Overland 27, 9740, '16	E. B. Jacobs, Bloomfield
27064	Hudson 25, 10083, '11	F. H. Greenbaum, Greenwich
27066	Ford 22, 717500, '13	L. J. Moffitt, Scotland
27067	Reo 25, 7103, '13	Miss E. M. Bond, 225 Oenoke Ave., New Canaan
27068	Cole 32, 7944, '13	Ethel M. Dobbins, Springdale
27069	Ford 22, 221836, '13	I. F. B. Orr, 25 George St., West Haven
27070	Chalmers 23, 48192, '15	Wolcott C. Moss, Lyme
27071	Chalmers 23, 48192, '15	August L. Moss, Lyme
27072	Cadillac 31, 16368, '16	Mrs. Clifford Harmon, Indian Harbor, Greenwich
27074	Metz 22, 17064, '15	Lloyd Dykeman, Westport
27075	Maxwell 20, 41671, '15	Max Freedman, 473 Oak, New Haven
27076	E. M. F. 25, 9577, '12	Margaret Bender, Fairfield Beach
27077	Cadillac 31, 14465, '15	John Selden, New Hartford
27078	Ford 22, 259977, '13	Maurice G. Patterson, Greenwich
27081	Cadillac 32, 89538, '13	H. D. Graves, 13 May St., Hartford
27082	Metz 22, 15745, '12	Mary E. White, Box 37, Newington
27083	Overland 27, 9882, '16	W. H. Welch, Thomaston
27084	Trumbull 13, '14	James A. Campbell, 12 Locust St., South Manchester
27087	Elmore 25, '11	Jos. Donlon, 8 Grand St., Hartford
27088	Paige 22, 8593, '14	Alfonse D. Fera, 219 Zion St., Hartford
27090	Lion 32, 1013, '12	E. L. James, 299 West Ave., Bridgeport
27091	Ford 22, 778209, '15	Chester L. Hull, 244 Main St., Middletown
27092	Koebler 12, 1638, '14	J. C. Sheppard, South Woodstock
27093	Pope 29, 6064, '11	Bard & Judd, 27 Center St., New Milford
27094	Buick 22, 6087, '12	C. N. Wise, New Milford
27096	Ford 22, 726031, '15	Richard W. Ballard, 483 Summer St., Stamford
27097	Ford 22, 678674, '15	Wm. C. Goldsmith, Milford
27098	Ford 22, 767377, '15	George A. Wardinski, 82 Lincoln St., Hartford
27099	Ford 22, 793290, '15	George A. Simmons, 133 Hamilton St., Bristol
27100	Overland 27, 10553, '16	Chas. W. Holt, 8 Atwood St., Hartford
27102	Ford 22, 759038, '15	Dr. Clara Goldstein, 44 Ash St., Willimantic
27103	Ford 22, 459655, '14	James W. Boford, Bloomfield
27104	Stanley 20, 65590, '10	Willis H. Bacon, 51 Bellevue Ave., Bristol
27105	Ford 22, 227725, '13	Arthur W. Jacobs, 147 School St., Bristol
27106	American 44, 1461, '09	Hart Mfg. Co., 230 Hamilton St., Hartford
27107	Buick 32, 1987, '10	John Ghtna, 116 High St., New Haven
27109	Columbia 32, 98565, '11	George Rau, Burnside
27110	Ford 22, 644339, '15	Walter E. Rowley, 325 Jefferson St., New London
27111	Ford 22, '15	Mrs. Max Sena, 481 Putnam St., Bridgeport
27113	Chalmers 40, 1485, '10	S. N. Beckwith, R. F. D. 6, Fairfield
27114	Rambler 40, 23307, '10	Donald McIntosh, 64 Belden St., New London
27115	Ford 22, 221247, '14	Leon C. Fisher, Madison
27116	Ford 22, '15	Lund & Bjerklund, 115 Linwood Ave., Bridgeport
27119	Ford 22, 758562, '15	Lewis L. Parmelee, 10 Pease St., Thompsonville
27120	Stoddard Dayton 24, 341, '09	Ernest Anderson, Watertown
27121	Mitchell 25, 6403, '09	J. W. Munroe, 55 Cedar St., South Norwalk
27122	Ford 22, '15	Frank Balint, 472 Bostwick Ave., Bridgeport
27123	Moon 32, 7350, '12	Mrs. C. W. Burkle, 781 Chapel St., New Haven
27124	Ford 22, '15	John P. Lind, 160 Black Rock Ave., Bridgeport
27125	Ford 22, 770978, '15	Chas. W. Harrison, Essex
27126	Ford 22, 742460, '15	Dr. Jas. L. Moriarty, 45 Leavenworth, Waterbury
27127	Studebaker 19, 303214, '13	J. M. Bell, Salisbury
27129	Ford 22, 250650, '13	Chas. J. Emley, 331 Lenox St., New Haven
27131	Pierce 48, 13079, '15	H. F. Sinclair, Greenwich
27133	Ford 22, 72961, '13	John Walmsley, 82 High St., Middletown
27135	Pope 27, 2643, '07	Aaron Markoff, 2 Arthur St., New Haven
27136	Ford 22, 365094, '15	Henry Wenger, Stafford Springs
27137	Ford 22, 188297, '14	Wm. T. Slater, Unionville
27138	Reo 27, 68619, '15	Osborne Co., 759 Summer Ave., Newark, N. J.
27139	Ford 22, 759895, '15	J. F. Sarafino, M. D., 12 Village St., Hartford
27140	Oakland 19, 873901, '15	Chas. Schecter, 26 Elliott St., New Haven
27141	Packard 40, 10243, '10	Mrs. C. H. Dale, 950 Park Ave., New York
27142	Oakland 19, '15	J. Levie, 31 George St., New Haven
27143	Studebaker 19, 446001, '15	J. W. Moore, 1042 Noble Ave., Bridgeport
27144	Buick 25, 10560, '13	Wm. Engel, 68 May St., Hartford
27145	Overland 27, 9851, '16	C. E. Russell, 597 Arch St., New Britain
27146	Peerless 40, 5746, '12	A. F. Dolan, 124 Windsor Ave., Hartford
27147	Chevrolet 22, 11606, '15	D. A. Peters, 101 Winter St., New Britain
27148	Ford 22, 364275, '14	Max Sugenheim, East Berlin
27149	Ford 22, 579294, '15	G. F. Heublein, Hartford
27151	Ford 22, 172065, '13	Jos Numan, 9 Woodbridge St., Manchester
27152	Overland 25, 17677, '12	Nathaniel Cardano, Winsted
27153	Chandler 27, 7511, '15	Chas. G. Miller, No. Stamford Ave., Stamford
27154	Buick 22, 9097, '13	D. T. Donne, Essex



# A. E. Woodford, Fire, Marine and Compensation Insurance

## PLEASURE CARS

27166	Pierce 38, 33856, '13	E. H. Rhoades, Sharon
27166	Ford 22, '16	Chas. M. Murphy, 23 Leonard Ave., Waterbury
27167	Ford 22, 811499, '16	S. J. Bonney, 791 Baldwin St., Waterbury
27168	Ford 22, '15	Harry Freed, 275 Hamilton St., New Haven
27169	Hotchkiss 22, 2013, '11	C. A. Griscom, Meadow Lane, Greenwich
27160	Stevens-Duryea 36, '10	J. F. Brady, 1186 Stanley St., New Britain
27161	Hudson 40, 6026, '13	W. G. Parsons, Greenwich
27168	Ford 22, 303679, '13	Steve Csontos, 66 Hansen Ave., Bridgeport
27166	Ford 22, 726039, '15	Leslie G. Mills, R. F. D. 11, Westport
27166	Ford 22, 697746, '15	Edwin G. Comstock, Norwalk
27167	Maxwell 20, 37125, '16	Peter M. Kennedy, 69 Cottage St., Derby
27168	Overland 20, 9036, '16	Emma Donovan, 64 West Street, South Norwalk
27169	Studebaker 10, '10	John A. Eaton, 1328 Seaview Ave., Bridgeport
27170	Dolson 40, '08	Winchester R. A. Co., New Haven
27171	Overland 27, 38180, '16	Chas. Rutherford, Woodstock Valley
27172	Ford 22, 811499, '16	Frank C. Wheeler, Mystic
27173	Ford 22, 742620, '16	Wm. F. Deely, 63 Whitmore St., Hartford
27176	Olds 40, 73114, '11	Fred W. Tracy, 1150 Fairfield Ave., Bridgeport
27177	Overland 29, 2669, '16	C. E. Barber, 23 Pearl St., Norwich
27178	Oakland 26, 3827, '11	Alex McNab, 784 Fairfield Ave., Bridgeport
27182	Pope 29, 4348, '10	James M. Debowes, 87 Sylvan Ave., New Haven
27183	Ford 22, '15	Ashton C. Clarkson, New Canaan
27184	Studebaker 19, 39856, '16	Ashton C. Clarkson, New Canaan
27185	Cadillac 31, 13996, '16	Elon Bragg, East Main St., Branford
27186	E. M. F. 26, 6226, '16	Mrs. L. A. Washington, 28 Pleasant St., Stamford
27188	Ford 22, 424447, '10	Gustav A. Hartlett, Glenbrook
27189	Stoddard Dayton 36, 2968, '09	Jesse D. Roberts, 411 Windsor Ave., Hartford
27190	Ford 22, '07	Paul Nazlian, 1451 Broad St., Hartford
27191	Pope 27, '02	Chas. W. Whittelsey, 21 Ever St., New Haven
27192	Paige 29, 65666, '16	A. D. Hyde, 29 Salem St., Naugatuck
27193	Overland 27, 9892, '16	Benj. Levin, 203 Cook St., Waterbury
27194	E. M. F. 26, 20486, '11	R. E. Cushman, Shippan Point, Stamford
27196	Kissel 48, 20244	E. Isadore, East Hampton
27196	Ford 22, 788486, '16	Chas. T. Bard, 28 Lincoln Ave., Norwich
27197	Mitchell 28, 13778, '11	Wm. A. Gabler, Oxford
27199	Dodge 24, 66706, '16	Jas. S. Birden, 266 Capen St., Hartford
27200	Brush 6, 18046, '12	Ralph W. E. Carpenter, South Windham Road, Wilmantic
27201	Maxwell 22, 40469, '16	David R. Rogers, Wethersfield
27202	Ford 22, 130661, '13	W. L. Smith, 35 South St., Suffield
27203	Ford 22, 417707, '14	Fayette B. Clark, 660 Main St., Hartford
27204	Ford 22, 775628, '16	H. Hande, 16 Ruby St., New Haven
27206	Hupmobile 16, 8721, '12	J. L. Talcott, West Hartford
27206	Thomas 75, '10	Lewis Preist, Higganum
27207	Cadillac 26, 72119, '12	Edw. D. Ely, 249 Farmington Ave., Hartford
27208	Studebaker 27, 104796, '13	H. S. Collins, Dublin Road, Greenwich
27209	Pierce 48, 12668, '15	Adrian Jennings, Stamford
27210	Saxon 19, 458, '16	John L. Eliot, Clinton
27211	Ford 22, 702918, '16	Wakeman B. Hill, R. F. D. 10, Fairfield
27212	Ford 22, '15	E. J. Kelly Co., Torrington
27213	Packard 40, 10026, '10	Walter R. Chburn, Chaplin
27214	Aerocar 40, 6722, '07	Cornelius DuBois, New Canaan
27216	Rambler 32, 32524, '13	Frank C. Goodsell, Kent
27216	Ford 22, 769143, '16	Henry Hanauer, Riverton
27217	Cadillac 10, 649160, '08	Bertha Q. Middendorf, Sound Beach
27218	Packard 38, 75333, '16	Carroll J. Post, Jr., Norfolk
27219	Packard 40, 16516, '11	T. C. H. Moeller, Riverside
27220	Ford 22, 77226, '16	Warren S. Reynolds, 246 Beardsley St., Bridgeport
27221	Winton 36, '07	Mrs. Emilie Soborg, 8 Independence St., Milford
27222	Maxwell 28, 4868, '11	Chas. A. Rapp, WaterSide, Clinton
27223	Maxwell 12, 6488, '10	Emma Reynolds, 14 Waterville St., Waterbury
27224	Overland 27, 9320, '16	Lillian V. Dwyer, Woodbridge
27225	Ford 22, 736874, '16	Frank Fadl, 216 Elm St., New Britain
27226	R. C. H. 16, 865, '12	Vinton Freedley, Pomfret
27227	Locomobile 48, 4245, '13	Philip Guerrieri, 33 East Main, Torrington
27228	Ford 22, 796730, '15	Alfred DeBurs, Shippan Point, Stamford
27229	Stevens-Duryea 43, 25648, '12	J. B. Brooks, 40 Prospect St., Ansonia
27230	Rambler 32, 17124, '10	Carmine Antonellis, 318 Franklin St., Norwich
27231	Overland 26, 6910870, '12	Moses Stein, 349 Stourmev St., Hartford
27232	Cadillac 31, '15	M. H. Marlin, 911 Townsend Ave., New Haven
27233	Norwalk 38, 6586, '14	C. J. Bates, Chester
27234	Rambler 32, 25294, '11	O. F. Denton, 31 Putnam Ave., South Norwalk
27235	Dodge 24, '16	John G. Easton, St. Paul's School, Concord, N. H.
27236	Overland 27, 60483, '12	T. Y. Smith, Old Saybrook
27237	Overland 27, 8582, '16	Frank W. Palmer, 318 Summer St., Stamford
27238	Overland 27, 2738, '16	T. C. Christensen, 502 Russell St., New Haven
27239	Overland 26, 691820, '12	E. Idu Pontde Nemours Powder Co., Wilmington, Del.
27240	Charvolet 21, 112899, '16	Chas. E. Jarman, Burnside
27241	Wren Detroit 26, '11	G. W. E. Ritchie, Woodbridge
27242	Lancia 22, 69, '10	J. B. Getchell, 618 Williams St., New London
27243	Olds 19, 43666, '16	M. W. Alling, Jewett City
27244	Metz 24, 35666, '15	Jos. P. Jones, 70 Shelton Ave., New Haven
27245	Ford 22, 336472, '16	Mrs. C. L. Loran, West Mystic
27246	Packard 40, 7637, '09	Mrs. D. B. Denison, 759 George St., New Haven
27247	Stoddard-Dayton 30, 437, '11	T. L. Redfield, Greenwich
27248	Moline Knight 26, 4606, '15	H. and A. Williams, 241 Broadway, Norwich
27249	Scripps-Booth 13, 736, '15	Edw. B. Sturges, Southport
27250	Paige 29, '16	M. Jos. Sullivan, 71 West St., New London
27251	Overland 26, 593611, '13	John Ardell, R. F. D. 6, Fairfield
27252	Reo 18, 8407, '07	Mabelle M. Murphy, 190 Ellsworth Ave., New Haven
27253	Paige 26, 10970, '13	J. A. Greenwall, Stony Creek
27254	Chalmers 24, 10682, '09	

# A. E. Woodford, Public Liability and Surety Bonds

## PLEASURE CARS

27265	S. G. V. 22, 1640, '13	Madeline Gelshehan, Rock Ridge, Greenwich
27266	Ford 22, 776932, '16	Wells S. Wilcox, Pleasant St., Willimantic
27267	Overland 27, 8187, '16	Thos. L. Reilly, 33 Union St., Meriden
27268	Ford 22, 254860, '15	A. W. Millard, North Windham
27269	Ford 22, 239446, '14	John Zietkowski, 776 Shelton St., Bridgeport
27270	Dodge 24, 15804, '15	Edward Taylor, 88 Trumbull St., New Haven
27271	Flanders 20, 78741, '12	G. T. Bennett, 163 Main St., Hartford
27272	Buick 33, 120195, '15	Mrs. B. Ludorf, 206 Broad St., New Britain
27273	Corbin 36, '12	Alphonsus Collins, 207 Farren Ave., New Haven
27274	Overland 27, 18995, '15	Chas. R. Alioto, 219 York St., New Haven
27275	Ford 22, '13	Stanley Botsford, Stepany Depot
27276	Ford 22, 768392, '15	Recco Calc, 52 East Clay St., Waterbury
27277	Isotta 42, 155, '08	H. R. Kunhardt, 17 Battery Place, New York City
27278	Marion 26, 119, '11	Ansel Bidwell, Glastonbury
27279	Ford 22, 732004, '15	Gorton Mitchell Grozier Co., 67 Imlay St., Hartford
27280	Packard 45, 781359, '14	Mrs. J. A. Elwood, Ocean Ave., New London
27281	Chevrolet 21, 15156, '14	Wm. S. Kenyon, 830 Tower Ave., Hartford
27282	Ford 22, 162206, '13	Wm. O. Stowell, Jr., 36 Kensington Ave., Meriden
27283	Ford 22, 466, '09	E. W. Chagnon, 205 Sherman Ave., Meriden
27284	Ford 22, 260868, '14	Samuel Leime, 466 Oak St., New Haven
27285	Overland 27, 11673, '16	Henry Norton, Jr., 110 North Whiteley Ave., Wallingford
27286	Ford 22, 775633, '15	American Cement Co., 596 Windsor St., Hartford
27287	Stoddard Dayton 48, 94011, '12	J. Madigan, Sr., 31 Pleasant St., Hartford
27288	Overland 27, 81578, '16	Samuel G. Redshaw, 96 North Main St., Ansonia
27289	Buick 22, 11112, '10	Edward B. Manning, Litchfield
27290	Chevrolet 21, 21337, '15	John Dooling, Salisbury
27291	Cadillac 32, 78804, '13	Rev. Thomas Cooney, Naugatuck
27292	Maxwell 20, 33616, '15	Amidee Bernatchez, 3 North St., Waterbury
27293	Ford 22, 769220, '16	Carl D. Mearur, Bloomfield
27294	Pope 44, 8805, '15	Peter F. McAuly, 4 Douglas St., Hartford
27295	Studebaker 19, 445948, '15	A. G. Larson, 5 Richard St., Hartford
27296	Ford 22, 192401, '13	Frank M. Smith, 57 Central Ave., Naugatuck
27297	Chalmers 24, 6808, '12	Dominic Yanelli, 13 1/2 Wells St., Hartford
27298	Chalmers 40, 350, '12	Anthony Villanon, 128 Putnam St., New Haven
27299	Studebaker 19, 439889, '15	A. S. Pons, South St., Bristol
27300	Maxwell 12, 1417, '09	Howard Plummer, R. F. D. No. 2, Westbrook
27301	Overland 27, 14184, '15	Frederic C. B. Fiske, Winsted
27302	Ford 22, 698339, '15	Percy S. Mallett, 13 Monroe Place, Brooklyn, N. Y.
27303	Dodge 24, 56243, '16	Clinton W. Barlow, Greenwich
27304	Renault 44, 16260, '10	Violet Hyams, 58 Parkway, New London
27305	Ford 22, 11231, '12	Nathan Brand, Glasgow
27306	Maxwell 16, 1264, '09	Edward Hill, 78 Henry St., Stamford
27307	Franklin 25, 3586, '07	Wm. W. M. Lane, 628 Warren St., Bridgeport
27308	Hudson 40, 7495, '13	Herbert Omer, 11 South Beach
27309	Maxwell 20, 42568, '15	Mrs. F. V. Merski, 32 Lee Ave., Wallingford
27310	Buick 22, 11675, '10	Harold B. Bushnell, 997 Dixwell Ave., New Haven
27311	Ford 22, 742900, '14	E. G. Cormack, Waterbury Club, Waterbury
27312	Hershey 15, 241016, '10	C. A. Berlepech, Jr., 3 Rowan St., East Norwich
27313	DeTamble 28, 1301, '12	Frank Izzo, 133 Willard St., Bridgeport
27314	Reo 27, 44209, '13	Wm. M. Lybrand, South Norwalk
27315	Overland 27, 12185, '16	F. A. Parsons, 3101 North Main, Bridgeport
27316	Cadillac 31, 18162, '15	Edward A. Faust, Jewett City
27317	Overland 27, 10606, '15	Wm. J. Feeney, 82 Elm St., Stamford
27318	Maxwell 22, 105319, '11	M. L. DeMonte, 18 Coit St., Norwich
27319	Ford 22, 94476, '12	L. Senatro, 49 Liberty St., Hartford
27320	Hudson 29, 75717, '15	Francis Wladasz, New Britain
27321	Buick 22, 22291, '10	Austin Marotelli, 765 Broad St., Bridgeport
27322	Ford 22, '15	Chas. Collins, 418 Dewey St., Bridgeport
27323	Oakland 26, 1684, '10	A. W. H. Levsler, 170 Cannon St., Bridgeport
27324	Pierce 48, 12501, '14	George B. Smith, Madison
27325	Winton 31, 20491, '16	J. A. Moffett, Jr., Greenwich
27326	Ford 22, 106908, '12	Chas. White, 25 Spring St., Union City
27327	Ford 22, '15	Phelex Wielis, 61 Pardee St., New Haven
27328	Ford 22, 157177, '13	L. R. Phillips, Sound Beach
27329	Buick 22, 8007, '12	Walter A. Reilly, 172 Meadow St., Naugatuck
27330	Paige 22, 5876, '13	Samuel Paradi, 165 Franklin St., New Haven
27331	Ford 22, 769838, '15	C. B. Cass, 23 Harvard, East Hampton
27332	Trumbull 13, 1305, '15	Chas. C. Bruner, East Hampton
27333	Franklin 16, 3715, '06	Fletcher-Thompson Inc., 1089 Broad St., Bridgeport
27334	Ford 22, 761460, '16	Vito Venillo, 74 Adeline St., New Haven
27335	Columbia 28, 3905, '09	Killians Auto Livery, 117 Spring St., Fairfield
27336	Mercer 22, 2268C, '15	R. N. Hansell, Fairview Beach, Milford
27337	Marion 21, 5399, '15	O. B. Douglass, 388 Orange St., New Haven
27338	Pierce 48, 13189, '15	Chas. E. Williamson, Maple Ave., Darien
27339	Overland 27, 106599, '16	Miss Alice Foster, Hartford
27340	Ford 22, 729038, '15	Orcella W. Otis, Danbury
27341	Maxwell 12, 778	Frank Ambruso, 32 Central St., Ansonia
27342	E. M. F. 20, 207111, '12	O. A. Weeks, Elliotts
27343	Ford 22, 765648, '16	H. R. Long, 281 North Main St., West Hartford
27344	Allen 20, 4225, '15	J. S. Sutphen, Belle Haven, Greenwich
27345	Ford 22, 252486, '13	C. J. Halliday, 1104 Park St., Hartford
27346	Studebaker 29, 616720, '15	Ansonia M. Transportation Co., 18 Jersey, Ansonia
27347	Ford 22, 41825, '11	Dr. Oscar Schreck, 94 William St., New Haven
27348	Ford 22, 811475, '15	J. A. Fetter, Farmington
27349	Ford 22, 853015, '14	D. E. Blakeman, Oroonoco
27350	Ford 22, 810363, '15	H. C. Fleitmann, Noroton
27351	Reo 25, 4760, '12	Raymond E. Hackett, Bedford St., Stamford
27352	Healy 4, 267, '11	Anna M. Harkness, 1 East 49th St., New York City
27353	Ford 22, 808991, '15	J. W. Cochran, 273 Broad St., New London
27354	Cadillac 32, 76720, '12	C. F. Shallcross, 684 William St., New York
27355	Locomobile 40, 204, '08	Chas. Lisa, 482 Oak St., New Haven

# A. E. Woodford, Accident and Health Insurance

## PLEASURE CARS

27846	Overland 22, 48564, '11	Bernhardt Doehrer, 92 Carroll Ave., Bridgeport
27847	Home 9, 46279, '16	Marvin H. Hall, Hope St., Waterbury
27848	Winton 48, 9090, '12	Miss Lizzie Brown, 239 Seymour Road, Port Chester, N. Y.
27849	Buick 26, '18	Minnie Reinecke, 14 Myrtle Ave., Stamford
27850	Krit 22, 9461, '14	Otto G. Ost, 32 Putnam Ave., Meriden
27851	Ford 22, 46279, '16	J. S. Sutphen, 311 W. 72nd St., New York
27852	Nationals 40, 8408, '16	J. S. Sutphen, 311 W. 72nd St., New York
27853	Pope 29, 20005, '14	J. S. Sutphen, 311 W. 72nd St., New York
27854	Ford 22, '16	Angelo Alligra, 69 Ash St., Bridgeport
27855	Ford 22, 603606, '16	Harry Muir, Thomaston
27856	Penn. 22, '18	Mrs. S. C. Campbell, Norwalk
27857	Overland 27, 7926, '16	Felix Rometach, 80 Randall Ave., Bridgeport
27858	E. M. F. 26, 4660, '10	Wm. J. Thomas, 72 Third St., New Haven
27859	Saxon 11, 439, '18	Everett Winslow, East Lyme
27860	Scripts-Booth 13, '16	Alice M. Walsh, 132 Willow St., Waterbury
27861	Packard 40, 10264, '10	Edward Quintard, Greenwoods Road, Norfolk
27862	Regal 22, 6928, '13	Morris Buckman, 246 Cedar St., New Haven
27863	Hudson 22, 3228, '10	A. E. Frost, 126 Lenox Ave., Bridgeport
27864	Metz 22, 26341, '14	E. A. Steck, 426 Asylum St., Hartford
27865	Hudson 29, 10816, '16	S. H. Neelan, Merose
27866	Columbia 8, 6939, '10	Mrs. C. N. Knox, 57 Girard Ave., Hartford
27867	Overland 28, 22017, '11	John Sukowolsky, Bridgeport
27868	Buick 26, '16	George Kane, Putnam
27869	Hudson 29, 79068, '14	H. H. Sprague, 2 Balmforth St., Bridgeport
27870	Locomobile 48, 4945, '11	Edgar J. Phillips, 713 Steamboat Road, Bridgeport
27871	Reo 27, 65695, '16	E. B. Ackerman, 186 Gates Ave., Brooklyn, N. Y.
27872	Oakland 26, 1768, '10	T. W. Bartley, 9 Balmforth Ave., Danbury
27873	Stearns 22, 208, '16	Ralph Goddard, Madison
27874	Fanhart 29, 2666, '11	A. P. Ordway, Groton
27876	Packard 12, '06	Wm. M. Chandler, Saybrook
27876	Garford 43, 180, '13	J. V. B. Thayer, 26 Monroe Place, Brooklyn, N. Y.
27877	Autocar 12, 3481	A. J. Barnes, 72 First Ave., West Haven
27878	Ford 22, 19764, '13	Henry H. Beebe, R. F. D. No. 4, Waterford
27879	Ford 22, 7211, '11	Jacob Rosenwald, 41 Broad St., New Haven
27880	Metz 22, 19648, '13	Howard E. Hendryx, Northville
27881	Ford 22, 146043, '12	Thomas F. Barrett, 297 Black Rock Ave., Bridgeport
27882	Mitchell 28, 22216, '09	H. W. Button, Tracy
27883	Ford 22, 92824, '12	G. W. Hodges, Danbury
27884	Oakland 19, 360872, '14	Chas. A. Gaffney, 68 Pearl St., New Haven
27885	Mitchell 28, 17639, '11	Victor Pothier, 62 First Ave., West Haven
27886	Buick 22, '12	W. E. Louden, Riverside
27887	Packard 26, 302, '10	F. W. Wallis, Danbury
27888	Buick 22, 126139, '16	Geo. H. Thames, 16 Spring St., Stamford
27889	Herreshoff 18, 2631, '12	Clifford Comstock, South Norwalk
27890	Ford 22, 800215, '16	Edith C. Lane, Clinton
27891	Overland 28, 422914, '11	Zigman Mason, Darien
27892	Cadillac 48, 4478, '13	Arnold Bossis, Orange
27893	White 22, 10523, '11	Dr. J. N. Teeter, Norfolk
27894	Ford 22, '14	Conn. Tel. & Elec. Co., Meriden
27895	Stevens 36, 23802, '09	E. Q. Trowbridge, Leetes Island
27896	Hudson 29, 675, '10	Margery R. Burdge, 632 Washington Ave., West Haven
27897	Saxon 11, 1131, '14	Ellis H. Taylor, 48 Cove Ave., East Norwalk
27898	Pierce 38, 33041, '12	A. L. Jones, Litchfield
27899	Isota 30, 4690, '14	Chas. N. Brooks, 114 E. 66th St., N. Y.
27900	Packard 48, 78037, '16	Mrs. Henry M. Day, Greenwich
27901	Kissel 48, 4478, '13	W. S. Stafford, Ely Court, Greenwich
27902	Cadillac 31, 12883, '16	Jas. B. Goggin, 184 Main St., New Canaan
27903	Ford 22, 768275, '16	W. H. Nelson, West Suffield
27904	Hudson 40, 63778, '14	J. F. Street, Hampton
27905	Stevens-Duryea 43, 25328, '12	W. W. Skiddy
27906	Cadillac 32, 67639, '13	Wm. A. Pike, Stonington
27907	Fiat 26, 30124, '13	Mary G. Brown, Newtown
27908	Dodge 24, 15706, '16	George E. Cooke, Torrington
27909	Pope 36, 8119, '11	Tucker & Palmer, East Granby
27910	Ford 22, 360095, '16	C. Cook, East Granby
27911	Ford 22, 812847, '16	R. T. Pattison, 277 Main St., Middletown
27912	Maxwell 12, 8834, '11	Wm. Johnson, Sterling
27913	Locomobile 48, 10865, '16	P. M. Metz, 119 College St., New Haven
27914	Reo 27, 229, '10	Thomas F. Durne, 58 Center St., Waterbury
27915	Buick 26, 146369, '16	Mrs. F. J. Delaney, 4 Franklin St., Ansonia
27916	Ford 22, 770867, '16	M. E. Rogers, 128 Broad St., Plainville
27917	Olds 36, 68181, '08	F. W. Thompson, 9 Newtown Terrace, Norwalk
27918	Paige 26, 15429, '16	Joe. A. Haffey, 20 Lafayette St., New Britain
27919	Saxon 11, 6429, '16	Julian G. Tabor, 692 New Britain Ave., Hartford
27920	Maxwell 26, 1917, '10	Stephen Honchorik, 161 Sterling, Bridgeport
27921	Ford 22, 297869, '14	Fred C. Anderson, New Milford
27922	Stevens-Duryea 43, 22060, '11	Gottfried Carl Kallert, 647 Woodward Ave., New Haven
27923	Isotta 36, 6686, '14	Chas. M. Bakewell, 437 Humphrey St., New Haven
27924	Ford 22, '16	Wm. E. Brown, 102 Barnett St., Westville
27925	Overland 27, 11658, '16	Fred Gill, Shelton
27926	Overland 26, 17107, '13	Herman Brookoff, 106 Wall St., Torrington
27927	Maxwell 12, 789, '09	Mary L. Gustafson, Rocky Hill
27928	Marion 22, 3634, '12	Carrie B. Wenman, Shippan Point, Stamford
27929	Cadillac 32, 588899, '11	Chas. J. Murray, South Norwalk
27930	Maxwell 20, 416116, '16	Chas. J. Greer, New Milford
27931	Ford 22, 270832, '18	Joe. Dallerywater, 960 Batsin St., Waterbury
27932	Ford 22, 76393, '16	Elizabeth Wilhelm, 289 Wakelee Ave., Ansonia
27933	Overland 27, 12314, '15	Domenic Sinigalli, Bristol
27936	Pope 27, '08	Chas. L. Wright, Hamden
27936	Overland 27, 11086, '16	Mrs. Susan Hart, 33 Drew Place, Bridgeport
27937	Packard 40, 5302, '08	

A. E. W. stands for prompt and satisfactory adjustments

PLEASURE CARS

27438 Stevens 48, 86704, '12 Thomas J. Shaunnessy, Green's Farms  
 27439 Chalmers 29, 42752, '15 Robert F. Wagner, Irving St., Stamford  
 27440 Maxwell 20, 40173, '15 Peter Stafford, 1011 North Ave., Bridgeport  
 27441 Packard 38, 87769, '18 Clinton R. B. V. Billington, Noroton  
 27442 Carhart 32, 8195, '10 J. L. Herbert, Voluntown  
 27443 Reo 25, 84056, '11 Patrick Fleming Sons, 238 Hewett St., Bridgeport  
 27444 Studebaker 25, 18175, '12 Chas. E. Scofield, Rowayton  
 27445 Paice 25, 18706, '15 Leroy Collins, Danbury  
 27447 Pope 27, '08 J. B. Totten, North Stonington  
 27448 King 24, 4579, '15 F. A. Chaffee, 291 Harriet St., Bridgeport  
 27449 Studebaker 29, 503895, '15 V. F. Peterson, 50 Maple Ave., Windsor  
 27450 Reo 25, 47744, '13 Frank D. Tiel, Niantic  
 27451 Autocar 25, 5299, '11 Fred Ellgaard, West Hartford  
 27452 Stearns 46, 8317, '11 Ernest Bantly, 52 Walnut St., South Manchester  
 27453 Ford 22, 403871, '14 Wm. J. Maguire, South Manchester  
 27454 Stevens 24, 16113, '09 A. W. Green, 155 Collins St., Hartford  
 27455 Overland 28, 52139, '11 H. Krasnow, 187 Bellevue St., Hartford  
 27456 Cadillac 28, 42452, '10 Albert Gitlen, 47 Jackson St., Willimantic  
 27457 Locomobile 40, 0129, '09 George G. McLean, 187 Main St., Portland  
 27458 Overland 25, 812947, '15 Gertrude Bristol, 83 North St., Milford  
 27459 Marathon 17, 308, '12 P. B. Foster, 815 Whitney Ave., New Haven  
 27460 Paice 29, 57548, '15 Henry Royce, East Hampton  
 27461 Ford 22, 944, '08 Chas. Cheney, 8 Hartford Road, South Manchester  
 27462 Studebaker 29, 508022, '15 F. C. Root, 359 Burnside Ave., East Hartford  
 27463 Dodge 24, '15 Oscar Meinhold, South Manchester  
 27464 Stanley 10, 4582, '09 Celie Lombardi, 73 Fowse St., Ansonia  
 27465 Overland 27, 12313, '15 George Stanford, 81 College St., New Haven  
 27466 Hudson 25, 17968, '12 Harry E. Stoughton, South Windsor  
 27467 Metz 22, 25072, '14 Vito Padula, 25 York St., Hartford  
 27468 Jackson 32, 7225, '11 James Quagliaroli, Windsor Locks  
 27469 Oakland 19, 570871, '15 Mrs. W. A. Stedman, 308 Springfield Ave., Philadelphia, Pa.  
 27470 Ford 22, 769119, '15 Edw. J. Lewis, Springdale  
 27471 Oakland 25, 7460, '12 Margaret C. Cahill, 96 Liberty St., Meriden  
 27472 Scripps-Booth 13, 833, '15 Clifford L. Fease, 1176 Main St., Hartford  
 27473 Hudson 22, 4815, '11 Mrs. E. H. Hawkins, 295 Wethersfield Ave., Hartford  
 27474 Cadillac 31, 14559, '15 Mrs. H. A. Miller, 2 Collins St., Hartford  
 27475 Maxwell 22, 1378, '14 Arthur Schmalz, 41 Orchard St., Rockville  
 27476 Ford 22, 769430, '15 Samuel Goldman, Rockville  
 27477 Ford 22, 766439, '15 L. B. Ashland, 10 South St., Rockville  
 27478 Ford 22, 704587, '15 Miss Mattie Homer, Waterbury  
 27479 Corbin 40, 8081, '12 John F. Somers, 33 Lafayette St., Milford  
 27480 Ford 22, 685023, '15 Jas. H. Strong, Plainville  
 27481 Regal 27, 2054, '11 Albert Stroke, South Manchester  
 27482 Mitchell 33, 25214, '12 C. A. Hjerpe, 95 Witherston St., New Britain  
 27483 Ford 22, '15 Felix Starke, Deep River  
 27484 E. M. F. 25, 20561, '11 Stuart C. Kingsley, 91 Bassett St., New Britain  
 27485 Dodge 24, 1895, '15 J. W. Perkins, Windsor Locks  
 27486 Ford 22, 256114, '13 Jerome Hills, Bloomton, Hartford  
 27487 Studebaker 19, 489289, '15 Louis Battii, 296 Front St., Hartford  
 27488 Mitchell 28, 19272, '11 George H. Proctor, Warehouse Point  
 27489 Maxwell 28, 2833, '10 Matthew G. Ely, 310 W. 79th St., New York  
 27490 Buick 22, 10969, '14 Seth Fessenden, 63 Grove St., Stamford  
 27491 Ford 22, 769019, '15 Tony Gerace, East Center St., Wallingford  
 27492 Ford 22, 232764, '14 George A. Finn, Maher Ave., Greenwich  
 27493 Buick 22, 8001, '13 Miss M. E. Heaney, 605 Iranistan Ave., Bridgeport  
 27494 Ford 22, '15 Frank L. Himmel, 269 North Main, West Hartford  
 27495 Reo 25, '10 W. F. Askam, Milford  
 27496 Reo 18, 38807, '08 J. A. Whitehead, 160 Jackson Ave., Bridgeport  
 27497 Regal 25, 2582, '10 Thomas F. Fitzpatrick, Terryville  
 27498 Chalmers 40, 6818, '10 Hans J. Olesen, 435 Oak St., Hartford  
 27499 Ford 22, 433786, '14 E. J. Finley, Andover  
 27500 Reo 25, 44048, '13 Nathan Sartre, Chatham  
 27501 Ford 22, 57085, '11 George A. Peckham, Suffield  
 27502 Buick 22, 104995, '15 H. C. Lehrenkrauss, 299 Sterling Place, Brooklyn  
 27503 Packard 38, 75068, '15 George L. Merker, 193 Maplewood St., Bridgeport  
 27504 Studebaker 19, 102264, '14 F. W. Ahern, 220 N. St., Naugatuck  
 27505 Overland 27, 7180, '15 E. Landon, Forestville  
 27506 Ford 22, 113305, '13 August Thimler, 2 Union St., Manchester  
 27507 Maxwell 40, '08 Wm. W. Cox, 328 Lake Ave., Greenwich  
 27508 Mitchell 29, 60200, '15 George Ivemy, 25 Ashton St., Boston, Mass.  
 27509 Packard 40, 5735, '07 George D. Reed, Indian Harbor Yacht Club, Greenwich  
 27510 Winton 48, 12345, '12 Mrs. Daniel Runkly, Groton  
 27511 Scripps 18, 808, '15 Arthur H. Gates, Woodmont  
 27512 Paterson 19, 77902, '14 B. F. Mead, 328 Lake Ave., Greenwich  
 27513 Mitchell 29, 60215, '16 Edw. J. Coffey, 22 Williams Ave., Hartford  
 27514 Dodge 24, 16573, '15 Katherine D. Links, 234 Collins St., Hartford  
 27515 Overland 28, 40462, '10 Milo D. Bartholomew, Bantam  
 27516 Maxwell 20, 56955, '15 D. B. Floyd, Torrville  
 27517 Maxwell 20, 42462, '15 Edw. P. Rice, Granby  
 27518 Regal 22, '11 Carl Neumann, R. F. No. 69, Rocky Hill  
 27519 Chevrolet 21, 2944, '14 Helen W. Miller, Bloomfield  
 27520 Overland 27, 2669, '15 H. E. Barber, Rockville  
 27521 Brush 6, 15188, '11 Harold Cunningham, Ellhotts  
 27522 Overland 25, 8755, '10 Mike Basso, 207 Hollister Ave., Stratford  
 27523 Overland 27, 3611, '15 Jos. E. Aspinall, Oakville  
 27524 Buick 16, 17668, '10 Chas. Jacob, 627 St. Marks Ave., Brooklyn, N. Y.  
 27525 Cadillac 32, 62402, '18 J. H. Denison, Crescent Beach  
 27526 Locomobile 32, 2454, '10 Elizabeth Grady, 154 North Haven Ave., Danbury  
 27527 Locomobile 32, 5545, '12 M. F. McNeilly, 161 Greenwich Ave., Greenwich  
 27528 Stevens-Duryea 24, 1984, '07 Harry R. McKee, 194 Main, Danielson

A. E. Woodford, Insurance, 803 Main St., Hartford, Conn.

PLEASURE CARS

27629 E. M. F. 25, '12  
 27630 Ford 22, 766002, '15  
 27631 Buick 16, '07  
 27632 Ford 22, 761725, '15  
 27633 Ford 22, '15  
 27634 Stevens-Duryea 43, 25668, '12  
 27635 Studebaker 19, 445042, '15  
 27637 Ford 22, 802938, '14  
 27638 Ford 22, 111172, '12  
 27639 Ford 22, 769203, '15  
 27640 Ford 22, '15  
 27641 Chalmers 23, 47976, '15  
 27642 Cadillac 22, 87194, '13  
 27643 Olds 49, 70691, '11  
 27644 Buick 82, '09  
 27645 Hupp 15, 9004, '12  
 27646 Stearns 46, 5217, '10  
 27647 Brush 6, 2458, '12  
 27648 Ford 22, 750853, '15  
 27649 Pope 86, 11209, '12  
 27650 Ford 22, 642276, '12  
 27651 Maxwell 16, 76792, '12  
 27652 Maxwell 12, 44226, '10  
 27653 Chevrolet 21, 11902, '15  
 27654 Overland 27, 11558  
 27655 Ford 22, '15  
 27656 Ford 22, 523707, '15  
 27657 Overland 24, 11595, '15  
 27658 Cadillac 25, 30252, '07  
 27659 Dodge 24, 68243, '15  
 27660 Dodge 24, 6406, '14  
 27661 Ford 22, 41766, '14  
 27662 Ford 22, 768388, '15  
 27663 Ford 22, 811688, '15  
 27664 Packard 38, 75401, '15  
 27665 Dodge 24, 50380, '15  
 27666 Ford 22, 796568, '13  
 27667 Cadillac 32, 1776, '14  
 27668 Winton 48, 12647, '12  
 27669 Self Made 26,  
 27670 Fiat 30, 6117, '11  
 27671 Ford 22, 234605, '14  
 27672 Elmore 16, 549160, '07  
 27673 E. M. F. 25, 3924, '09  
 27674 Maxwell 26, 1233, '11  
 27675 Rainier 25, 301, '08  
 27676 Briscoe 16, 3945, '15  
 27677 Oakland 25, '11  
 27678 Stevens-Duryea 36, 1089, '08  
 27679 Ford 22, 61, '08  
 27680 Stevens-Duryea 24, 2451, '06  
 27681 Henderson 27, 400, '13  
 27682 Olds 32, 65727, '08  
 27683 Buick 22, 18697, '11  
 27684 Cadillac 31, 13427, '15  
 27685 Ford 22, 267522, '14  
 27686 Ford 22, 415609088, '15  
 27687 Chalmers 40, 6071, '09  
 27688 Pope 27, 2746, '07  
 27689 Hupp 15, 4418, '10  
 27690 Ford 22, 742603, '15  
 27691 Ford 22, 717035, '15  
 27692 Coe 9, 626 D, '14  
 27693 Cadillac 42, 200998, '12  
 27694 Buick 25, 445156, '15  
 27695 Maxwell 20, 2499, '14  
 27696 Buick 22, 115011, '15  
 27697 Stevens-Duryea 43, 22117, '10  
 27698 Stevens-Duryea 64, 20486, '11  
 27699 Cadillac 28, 17604, '10  
 27600 Ford 22, 763388, '15  
 27601 Ford 22, 763791, '15  
 27602 Ford 22, 763634, '15  
 27603 Ford 22, '15  
 27604 Ford 22, 772582, '15  
 27605 Ford 22, '14  
 27606 Ford 22, '15  
 27607 Oakland 25, 5707, '12  
 27608 Ford 22, 560482, '15  
 27609 Regal 22, 523N, '12  
 27610 Ford 22, 763915, '15  
 27611 Ford 22, 266896, '14  
 27612 Allen 28, 4525, '15  
 27613 Ford 22, 796491, '15  
 27614 Ford 22, 588209, '15  
 27615 Studebaker 19, 303871, '13  
 27616 Cadillac 25, 6272, '08  
 27617 Oakland 25, 5977, '12  
 27618 Chalmers 25, 14563, '10  
 27619 Reo 26, 63215, '14

S. B. Bartram, New Canaan  
 Jas. W. Brown, Lyme  
 L. H. Bartram, Sharon  
 Brown McL. Quackenbush, Darien  
 Isidor Rossinoff, 2008 Main St., Bridgeport  
 W. W. Herrick, Sharon  
 Mrs. C. P. Mendenhall, Litchfield  
 Chas. W. Beers, 1185 Noble Ave., Bridgeport  
 Henry C. Albrecht, Saybrook  
 Chas. W. Clarke, Milford  
 Chesham Farm, Middlebury  
 Chas. P. Kallmann, 187 Lindley St., Mystic  
 Georgianna E. Tower, 22 Franklin, South Norwalk  
 Mrs. L. C. Smith, Pine Orchard  
 Edward C. Gehrels, 67 Grassy Plain, Bethel  
 Walter Hochschild, 17 Aiden St., Mystic  
 E. McGovern, 125 Washington St., Hartford  
 D. S. Thinkham, 1 Broadway, Milford  
 Maurice Campbell, Wilton  
 K. B. Gillett, Collinsville  
 A. H. Livermore, York St., New Haven  
 H. J. Frost, 14 South St., Hartford  
 H. M. Steinholz, 517 New Britain Ave., Hartford  
 Steve Santo, Fairfield  
 Margaret W. Miner, 55 West Putnam, Greenwich  
 H. Q. Trowbridge, 100 Edgehill Road, New Haven  
 Samuel Albert, 53 Day St., New Haven  
 Walter H. Luther, Jr., Redding  
 H. B. Bannell, 15 Pond St., New Haven  
 Jos. Riccio, 13 Woodward Ave., South Norwalk  
 Howard E. Adt, Woodbridge  
 H. W. Hubert, 89 Homestead Ave., Hartford  
 Mrs. Geo. Scott, Havemeyer Place, Greenwich  
 Alfred G. Long, 55 Prospect St., Greenwich  
 Albert Rollinson, Attawangan  
 Mrs. McD. Hawkes, Ridgefield  
 Chas. H. Elmore, 248 Cook Ave., Meriden  
 Sherman E. Scoville, Burlington  
 John L. Romer, 320 W. 87th St., New York  
 F. J. D. Godnow, Norfolk  
 H. D. Hine, New Milford  
 Donald S. L. Lee, Greenwich  
 Wm. N. Packer, 120 Thames St., Groton  
 B. S. Knox, Plainville  
 W. J. Buckley, Cannon Station  
 Michael Ducis, 437 Main St., Bridgeport  
 Chas. F. Ottmer, 29 Garden St., Stamford  
 Jack Martin, 19 Cottage St., New York  
 Emma Griffin, 1129 Kossuth St., Bridgeport  
 Mrs. F. G. Smith, 90 Hillside Ave., Branford  
 Edward Bartram, 27 Summit Ave., South Norwalk  
 Geo. A. Wilkinson, 171 Read St., Bridgeport  
 Robert W. Ellingham, 252 Shore Front, Milford  
 Sam Nalevky, R. F. D. No. 16, Newtown  
 Wm. J. Shannon, 544 Main St., Stamford  
 C. F. Grannis, 125 Pine St., Waterbury  
 J. B. Stevenson, Fairfield  
 Antonia Vanacore, 21 Brown St., New Haven  
 Mary A. Dickens, 91 Thomas St., West Haven  
 Brown Machine Co., 205 Walnut St., Winsted  
 Edward Horch, 28 Town Hill Ave., Danbury  
 W. S. Trott, 409 Willow St., Waterbury  
 Mrs. Chas. Barnum, 126 North St., Danbury  
 Carrie W. Tristram, 22 Burrill St., South Norwalk  
 Edward H. Finlay, Lendale St., Danbury  
 Otto Seidner, Stonington  
 Jacob Engler, 71 Spar St., Torrington  
 American Pin Co., Waterbury  
 Jas. P. Peppers, 141 Dee Hill, Danbury  
 John Semon, 1399 Chapel St., New Haven  
 Samuel Sherhatus, 1358 Pembroke St., Bridgeport  
 Thomas Fimegan, Lakeville  
 Jas. R. Melvin, Salisbury  
 Dr. Thomas I. Shannon, Falls Village  
 Mary T. Hart, Lakeville  
 Edward E. Raynsford, Lakeville  
 B. E. Waitt, West Hartford  
 Mrs. T. L. Wilson, South Coventry  
 John Chonki, 90 Sheldon St., Hartford  
 H. M. Burr, Lyme  
 Mrs. D. Maggs, South Manchester  
 J. M. Metcalf, Tolland  
 Leo H. Morgan, Waterford  
 Louis E. Wassong, Southington  
 H. H. Hallaway, Falls Village  
 Worcester Salt Co., 71-73 Murray St., New York  
 J. H. Potts, 19 Madison St., New Britain  
 Albert P. Marsh, 74 Greenwood St., New Britain  
 Frank Murphy, Maple Ave., Oakville  
 Albert J. Naylor, Thompsonville  
 A. L. Weatherhead, 424 Pleasant St., Willimantic

# A. E. Woodford, Automobile Insurance

## PLEASURE CARS

27620	Buick 33, 156734, '16	Dellie G. Titcomb, 24 Charter Oak Ave., Hartford
27621	Ford 22, '15	Mary C. O'Brien, 738 Geo. P. St., New Haven
27622	Chalmers 29, 38938, '14	Mrs. H. C. Valentine, Rowayton
27623	Buick 32, 105962, '14	I. E. Raymond, Shippan Point, Stamford
27624	Packard 40, 16119, '11	Jas. L. Morgan, Brooklyn, New York
27625	Detroit 2, 3239, '11	Theo. Fiedemann, Elm Haven, Greenwich
27626	Overland 35, 1809, '13	Jennie Maiorano, 15 Washington, New Haven
27627	Cadillac 31, 6718, '15	H. U. DuBois, Jr., Sound Beach
27628	Westcott 29, 1616, '15	Annie E. McGrath, 749 Myrtle Ave., Bridgeport
27629	Ford 22, '15	Mrs. S. W. Irving, Lincoln St., Ext., New Britain
27630	Locomobile 42, 5903, '12	Bieber Bros., 16 Park St., Hartford
27631	Buick 16, 2443, '10	Ralph S. Poole, Ashford
27632	Ford 22, 789566, '15	Chas. Sheitelman, Bank St., Seymour
27633	Ford 22, 12712, '13	Lionel Kennedy, Thompsonville
27634	Ford 22, 769178, '15	Steve Chizanski, 8 Roosevelt St., Terryville
27635	Ford 22, 126446, '13	Wm. C. Clingan, 19 Burton St., Westville
27636	Buick 22, 9094, '14	Chas. H. Simmons, Stonington
27637	Stanley 20, 6590, '12	Josephine Craw, Rowayton
27638	Cadillac 32, 9162, '15	E. D. Pouch, Greenwich
27639	Renault 42, 27556, '11	G. O. May, Green's Farms
27640	Fiat 16, 13657, '11	G. O. May, Green's Farms
27641	Pierce 48, 8701, '10	Francis M. Willson, R. F. D. No. 29, Stamford
27642	Cadillac 32, 86538, '13	F. J. Redeman, 137 High St., Hartford
27643	Regal 22, '12	M. V. Baldwin, 15 Cabot St., Hartford
27644	Buick 29, 5603, '10	R. G. Robinson, R. F. D. No. 1, Seymour
27645	Buick 22, 8667, '10	F. A. Wheeler, 6 Mary St., Shelton
27646	Maxwell 12, 3568, '05	H. R. Cheney, Hulls Hill, Danbury
27647	Maxwell 25, 316, '10	J. M. Lovell, Sharon
27648	Ford 22, 426, '08	Harold A. Whelan, 188 Marion St., Bridgeport
27649	Moon 26, 8132, '13	Thomas F. Rae, 19 Mead St., New Canaan
27650	Ford 22, 164736, '13	J. M. Lay, Waterford
27651	Ford 22, 418, '10	Jacob Tichman, 988 State St., Bridgeport
27652	Ford 22, '15	Dr. M. F. Linquist, 129 Whalley Ave., New Haven
27653	Buick 22, 110466, '15	Humphrey Cornell Co., 1 Sparyard St., New London
27654	Ford 22, 817233, '16	Wm. T. Colbron, New Canaan
27655	Lyons 22, 46, '14	E. E. Cooke, Avon
27656	Ford 22, 570016, '14	Iron Ledge Quarry Co., 320 North Ave., Bridgeport
27657	Ford 22, 760018, '15	Mrs. J. R. Spencer, 287 Arctic St., Bridgeport
27658	Overland 28, 422637, '11	Arthur D. Garlick, 14 Catherine St., Waterbury
27659	Ford 22, 94547, '12	Mrs. R. A. Scott, Norfolk
27660	Packard 38, 86348, '15	Fred W. Cone, Middlefield
27661	Ford 22, 72340, '07	Nathan Friedman, 58 Golden Hill St., Bridgeport
27662	Ford 22, 331014, '14	Annie Burstein, 136 Sanford Ave., Bridgeport
27663	Ford 22, '15	Mary P. Crowley, 31 Clay St., New Haven
27664	Crow 25, 2677, '16	Seymour E. Brown, Roxbury
27665	Knox 30, 2309, '08	C. A. Hulten, 15 Robert St., New Britain
27666	Ford 22, '15	R. L. Richmond, R. F. D. No. 10, Fairfield
27667	Northern 9, '01	Wm. B. Mallory, 562 Ogden St., Bridgeport
27668	Maxwell 12, 1621, '09	Clarence T. Clyne, R. F. D. No. 1, Thomaston
27669	Packard 40, 16949, '11	Geo. Richards, Litchfield
27670	Ford 22, 6089, '07	Geo. E. Scoville, East Haddam
27671	Buick 22, 101514, '15	B. S. Hall, 84 Grove St., Shelton
27672	Buick 22, 138855, '15	Peter Duquette, Baltic
27673	Ford 22, 180656, '14	C. L. Delcampe, 146 Hillside Ave., Bridgeport
27674	Elmore 25, 5580, '11	Frank E. Brown, 47 Orange St., New Haven
27675	Ford 22, '15	Wm. Boelter, 569 Hawley Ave., Bridgeport
27676	Hudson 40, 57949, '14	David S. Bennet, New Canaan
27677	Studebaker 29, 504223, '16	L. L. Williams, Ft. Trumbull Beach, Milford
27678	Maxwell 20, 40139, '15	Jas. T. Brady, 110 Wheeler Ave., Bridgeport
27679	Ford 22, 763132, '15	F. A. Sherman, 92 Gilbert Ave., New Haven
27680	Scripps Booth 13, 952, '15	C. V. Vanderhoef, Greenwich
27681	Ford 22, 464419, '14	Walter Hinkel, Washington
27682	Chevrolet 21, 5034, '14	F. E. Warren, Danielson
27683	Rocket Schneider 25, 640, '06	Chas. A. Wernsman, 22 Olivia St., Derby
27684	Maxwell 20, 40221, '15	A. E. Andrews, 112 Summit St., Norwich
27685	Ford 22, 32672, '12	U. Toucault, 84 Center St., Wallingford
27686	Ford 22, 478234, '14	Wm. C. Baldwin, R. F. D. No. 60, New Canaan
27687	Buick 28, 530, '11	Jos. H. Cable, New Canaan Ave., Norwalk
27688	Overland 25, '11	Isadore Shernitz, 866 Grand Ave., New Haven
27689	Overland 27, 12840, '16	B. Kostin, 100 Capen St., Hartford
27690	Buick 22, 1813, '12	Jas. Kilgore, 74 Ellsworth St., Hartford
27691	Oakland 19, 350504, '15	E. H. Knox, Westport
27692	Ford 22, 1226, '15	James H. Fairchild, Rorerton
27693	Overland 27, 4108, '12	Chas. Segal, 45 Valley St., Bristol
27694	Buick 22, 7611, '09	A. J. Vinton, Belton
27695	Metz 22, 21913, '13	Wm. H. Redhead, R. F. D. No. 3, Southbridge, Mass.
27696	Oakland 29, 480368, '14	F. S. Bullock, Groton
27697	Olds 40, 614326, '13	F. F. Flagg, Sharon
27698	Ford 22, 766820, '16	Wm. Green, Madison
27699	Ford 22, 66453, '12	Harry Cromen, 44 Truman St., New Haven
27700	Hudson 25, 10528, '11	J. M. Dean, Jr., 63 Thompson Ave., Putnam
27701	Buick 22, 12409, '06	F. M. Smith, Darien
27702	Interstate 32, 2947, '11	H. M. Wienhusen, 96 Cedar Hill Ave., New Haven
27703	Peerless 34, 1024, '07	J. G. White, 284 East Putnam Ave., Greenwich
27704	Buick 32, 2257, '10	Roy Bullock, Cos. Cob
27705	Chalmers 25, 18642, '11	Wm. E. Whittle, East Killynly
27706	Holsman 12, 811, '08	C. G. Simons, Hazardville
27707	Buick 22, 623, '14	Daniel Greenwald, 23 Lispenard St., New York
27708	Ford 22, '15	Mrs. W. J. Thompson, Saybrook Point
27710	Chalmers 26, 772, '11	Wm. J. Fitzpatrick, 27 Chestnut St., Middletown

# A. E. W. stands for insurance and service

## PLEASURE CARS

27711	Fiat 50, 83, '06	P. S. Pearsall, Black Rock, Bridgeport
27712	Renault 15788, '09	P. S. Pearsall, Black Rock, Bridgeport
27713	Renault 68, 12906, '08	P. S. Pearsall, Black Rock, Bridgeport
27714	Hupp, 16, 2862, '09	Wm. L. Shea, Black Rock, Bridgeport
27715	Ford 22, 189286, '13	C. J. Emley, 331 Lenox St., New Haven
27716	Hudson 40, 51377, '13	E. J. Riley, 41 Olmsted St., East Hartford
27717	Reo 27, 79055, '15	Chas. H. Lynes, Meriden
27718	Chevrolet 21, 14284, '15	60 Franklin St., Meriden
27719	Maxwell 26, 129, '11	Frederick Reutter, Waterbury
27720	Allen 20, 4951, '15	Geo. F. Kane, 862 Sicoourney St., Hartford
27721	Buick 22, 14532, '16	F. G. Turner, 28 Durham Ave., Middletown
27722	Ford 22, 83676, '13	Todd Rubber Co., 95 Main St., Ansonia
27723	Ford 22, 672831, '15	Margaret Tompkins, Milford
27724	Packard 40, 20079, '12	Louis Mowbray, Riverside
27725	Overland 27, 12441, '16	Nelson E. Williams, Plainville
27726	Overland 26, 23639, '13	Harry H. Forbes, 198 Cove St., New Haven
27727	Baker 5, 2379, '10	Wm. B. Bartley, Woodmont
27728	Overland 27, 11942, '16	Mrs. C. E. Ingraham, 86 Stearns St., Bristol
27729	Buick 32, 2781, '10	Abraham I. Ostrofsky, Mansfield
27730	Regal 22, 1411, '13	Chas. H. Wilsie, 71 Rosette St., New Haven
27731	Ford 22, 180394, '13	Mills Hess Co., 61 W. Main St., Plainville
27732	Metz 22, 2680, '13	Mrs. M. A. Calman, Hotel Bond, Hartford
27733	Ford 22, 73288, '15	R. D. Gutelins, Bristol
27734	Buick 22, 341367, '15	Howard Bement, Colebrook
27735	Ford 22, 760487, '16	Gustav Nelson, 535 Zion St., Hartford
27736	Mitchell 28, 11042, '10	Jos. J. McVay, Belle Haven, Greenwich
27737	Saxon 11, 3450, '14	Wm. Proctor, 4 Park St., New Canaan
27738	Buick 26, 146466, '15	E. L. Marston, Byram Shore, Port Chester, N. Y.
27739	Ford 22, 608939, '15	E. D. Benedict, 19 Brewster St., Waterbury
27740	Metz 9, 7965, '11	A. C. Swan, East Haddam
27741	Buick 22, 14076, '10	Geo. C. Clauss, 23 Clarkson St., Ansonia
27742	Ford 22, 768978, '15	Edward F. Bailey, 35 Main St., New Canaan
27743	Cadillac 32, 2996, '14	John Wilkie, 22 Middle St., Waterbury
27744	Maxwell 16, '11	Elinor M. Hamilton, Westbrook
27745	Ford 22, 201178, '13	F. E. Mendes, 206 Hancock Ave., Brooklyn, N. Y.
27746	Hudson 29, 10072, '16	W. L. Marston, Sound Beach
27747	Chalmers 28, 33222, '13	Chas. Ferris, Stamford
27748	Oakland 45, 62037, '10	John T. Coloski, 425 Grand Ave., New Haven
27749	Stearns 46, 3180, '11	F. A. Friswell, 27 Franklin St., Norwich
27750	Ford 22, 434964, '14	D. F. Biedent, Ridgefield
27750	Studebaker 29, 602008, '15	E. Katz, 38 West Main St., Norwich
27751	Cadillac 32, 45339, '10	Bartlett-Wennersten, 418 South Main St., Waterbury
27752	Ford 22, 182668, '13	D. O. Allen, 122 Walnut St., Seymour
27753	Ford 22, 813056, '15	Thomas Maude, Derby Ave., Orange
27754	Ford 22, 608070, '15	Mrs. H. M. Ferriday, Bethlehem
27755	Cadillac 32, 89338, '13	Annie K. Lamb, Litchfield
27756	Packard 26, 36909, '13	Allard Trumbull, Litchfield
27757	Stevens Duryea 36, 16028, '09	C. B. Twining, 209 Cooke St., Waterbury
27758	Reo 27, 71769, '15	L. L. Borden, Lakeville
27759	Mercury 22, 2478, '16	E. W. Dillard, Edgewood, Greenwich
27760	Saxon 11, 11736, '15	Grant L. Gray, 615 Chapel St., New Haven
27761	Rambler 32, 250791, '11	C. W. Atwater, 99 Colony St., Meriden
27762	Ford 22, 1627, '10	Louis Myder, 177 Lake Ave., Greenwich
27763	Ford 22, 622189, '15	J. Filtra, 1 South St., New Haven
27764	Ford 22, '15	Hugh H. Hughes, Springdale
27765	Rainier 28, 769, '16	C. J. Johnson, 40 Rosedale St., Bridgeport
27766	Saxon 11, 12768, '16	Albert Johnson, 829 Iranistan, Bridgeport
27767	Stevens Duryea 36, 26180, '10	L. W. Leavenworth, Milford
27768	Overland 27, 1954, '16	I. Helfant, Norwalk
27769	Cadillac 26, 16978, '09	J. T. Young Boiler Co., Norwich
27770	Buick 22, 77347, '10	Mrs. A. A. Stevens, Higganum
27771	Ford 22, 774744, '15	Randall Palmer, Fitchville
27772	Ford 22, 407479, '15	P. P. Sperry, Jr., 892 Whalley Ave., Westville
27773	Studebaker 19, 434389, '15	Norbert Rosenthal, 87 Barnes St., Waterbury
27774	Ford 22, 76892, '10	Grace Fleischmann, Norfolk
27775	Packard 38, 54284, '14	Mrs. S. E. Furnald, Ridgefield
27776	Peerless 38, 2603, '09	Paul Bronson, Middlebury
27777	Olds 60, 74639, '13	E. L. Chamberlin, Woodstock
27778	Knox 511, '06	S. E. Rauch, Torrington
27779	Overland 25, 2196, '08	Lathrop Randolph, Greenwich
27780	Palmer Singer 28, 3931, '10	V. C. Brown, New London
27781	Renault 42, 1280, '12	M. E. Jaffe, R. F. D. No. 1, Colchester
27782	Maxwell 20, 42661, '16	M. E. Kemp, Field Pt., Greenwich
27783	Hudson 49, 88316, '15	Martin V. Kelley, Ledge Rd., Sound Beach
27784	Packard 36, 63178, '14	Harry K. Gaff, Burnside
27785	Ford 22, 418600, '14	Chas. E. Skirrow, Clinton
27786	Hudson 22, 1619, '10	F. A. Meachley, Wash. Ave., Stamford
27787	Ford 22, 89619, '13	Albert L. Askins, 48 Foote St., New Haven
27788	E. M. F. 26, 649160, '10	Addie I. Hyatt, 26 Stuart Ave., South Norwalk
27789	Ford 22, 789382, '16	J. P. Twitchell, Orange
27790	Buick 22, 16792, '13	John Von Melsen, 218 E. Broadway, Milford
27791	Studebaker 26, 3781, '10	Harriet Osborne, 881 Main St., Ansonia
27792	Maxwell 20, 41201, '15	Premier Mfg. Co., Sandy Hook
27793	Ford 22, 784122, '15	Henry F. Natsch, Ridgefield
27794	Cadillac 31, 16312, '15	F. C. Taylor, 33 Broad St., Stamford
27795	Ford 22, 447453, '16	Wm. E. Leiford, 76 New Britain Ave., Hartford
27796	Ford 22, 191305, '14	F. J. Weed, 29 Harrison St., Bristol
27797	Ford 22, 757184, '16	C. B. Lamb, 281 Sargeant St., Hartford
27798	Ford 22, 85831, '12	S. R. McBurney, 107 N. Beacon St., Hartford
27799	Overland 27, 12879, '16	Michael Kirminitis, 21 Congress Ave., Waterbury
27800	Overland 27, 12682, '16	

# A. E. Woodford, Fire, Marine and Compensation Insurance

## PLEASURE CARS

27801 Ford 22, 779643, '16,  
 27802 Franklin 31, 19744, '15,  
 27803 Jackson 32, 2912, '08,  
 27804 Buick 22, 107550, '15,  
 27806 Ford 22, 730207, '16,  
 27806 Ford 22, 213932, '16,  
 27807 Ford 22, 821262, '15,  
 27809 Hupp 16, 85743, '13,  
 27809 Chandler 27, 7921, '16,  
 27810 Overland 27, 13680, '15,  
 27811 Ford 22, '14,  
 27812 Cadillac 31, 18718, '15,  
 27813 Maxwell 20, '14,  
 27814 Maxwell 25, 2215, '14,  
 27816 Pratt 25, 5603, '15,  
 27816 Ford 22, 91348, '14,  
 27817 Ford 22, 754762, '15,  
 27818 Overland 27, 11917, '16,  
 27819 Studebaker 19, 441677, '15,  
 27820 Ford 22, 796496, '15,  
 27821 Ford 22, 759132, '15,  
 27822 Studebaker 20, 62086, '12,  
 27823 Ford 22, 417478, '14,  
 27824 Ford 22, 220081, '13,  
 27826 Ree 27, 56211, '14,  
 27826 Packard 25, 287, '11,  
 27827 Pope 15, 615, '06,  
 27828 Ford 22, 199034, '13,  
 27829 Ford 22, 789804, '15,  
 27830 Packard 38, 76426, '15,  
 27831 Buick 22, 3818, '08,  
 27832 Ford 22, 900942, '12,  
 27833 Saxon 11, 9361, '15,  
 27834 Ford 22, 760164, '16,  
 27835 Brust 6, 8499, '12,  
 27836 Ford 22, 79323, '15,  
 27837 Ford 22, 1608232, '15,  
 27838 Ford 22, 801275, '15,  
 27839 Cutting 28, 727, '10,  
 27840 Franklin 25, 3195, '16,  
 27841 Maxwell 22, 4138, '11,  
 27842 Chalmers 25, 720, '11,  
 27843 Rambler 32, 25396, '13,  
 27844 Ford 22, 686074, '15,  
 27845 Overland 25, '10,  
 27846 Hudson 29, 10924, '15,  
 27847 Buick 25, 145813, '16,  
 27848 Overland 19, 846, '08,  
 27849 Jackson 25, 5777, '10,  
 27850 Loco 43, 8736, '13,  
 27851 Packard 48, 78362, '15,  
 27852 Packard 40, 20034, '12,  
 27853 Overland 25, 7486, '15,  
 27854 Studebaker 29, 618277, '16,  
 27855 Buick 22, 16763, '12,  
 27856 Paige 29, '16,  
 27857 Mercer 30, '13,  
 27858 Ford 22, 796449, '16,  
 27859 Ree 25, 25972, '10,  
 27860 Chalmers 23, 48812, '15,  
 27861 Metz 22, 20674, '13,  
 27862 Pope 27, 2660, '07,  
 27863 Twiss 5, 1, '02,  
 27864 Metz 22, 2610, '16,  
 27865 Oakland 25, 7503, '12,  
 27866 Chalmers 38, 36126, '14,  
 27867 Olds 32, 55004, '07,  
 27868 Premier 32, 440, '10,  
 27869 Stearns 28 6107, '13,  
 27870 Pullman 32, '09,  
 27871 Sears 14, 3111, '12,  
 27872 National 38, 8234, '14,  
 27873 Pierce 48, 7814, '11,  
 27874 Overland 27, 12909, '16,  
 27875 Ford 22, 99876, '12,  
 27876 Overland 25, 11625, '13,  
 27877 Overland 27, 12860, '15,  
 27878 Overland 27, 3525, '16,  
 27879 Ford 22, '13,  
 27880 Cadillac 31, 18836, '15,  
 27881 Cadillac 31, 739, '15,  
 27882 Paige 25, 18995, '16,  
 27883 Cadillac 10, 95, '05,  
 27884 Mercer 28, 237, '11,  
 27885 Ford 22, 1654, '09,  
 27886 Buick 22, '10,  
 27887 Packard 48, 60764, '14,  
 27888 Maxwell 20, 41635, '16,  
 27889 Home Made 32, '10,  
 27890 Interstate 25, 1895, '11,  
 27891 Overland 27, 11636, '16,

Hartford Board of Water Comm., Hartford  
 Leo Delisle, Putnam  
 B. P. Johnson, 889 N. Main St., Torrington  
 H. Davidson, 17 Arch St., Waterbury  
 Henrietta Van Cleave  
 Jas. R. Melvin, Salisbury  
 Wm. R. Hubble, Falls Village  
 R. H. Bentley, 219 Ashley St., Hartford  
 R. M. Bissell, 361 Farmington Ave., Hartford  
 Wm. H. Hilton, 23 Sherman St., Hartford  
 W. D. Houston, 328 North Broad St., Elizabeth, N. J.  
 W. H. Scoville, 96 Wethersfield Ave., Hartford  
 T. E. Holmes, Waterford  
 Edward Hershowitz, 636 Howard Ave., New Haven  
 E. H. Backes, 198 Main St., Wallingford  
 B. A. Rhodes, 27 Sargeant St., Hartford  
 Mary L. Van Winkle, Litchfield  
 Arthur M. White, Guilford  
 D. N. Casse, West Hartford  
 Chas. C. Marsh, Cornwall  
 C. F. Brenn, Scotland  
 H. D. Lamson, 18 Adelaide St., Hartford  
 T. M. Phillips, 72 Conn. Blvd., East Hartford  
 W. T. Gillogby, 278 Thames St., Groton  
 T. J. Kelcher, 426 West St., Bristol  
 Mabel L. Nooney, 621 Broadview Terrace, Hartford  
 Mrs. Elsa Stendahl, North Ave., Stratford  
 Earle F. Ballou, 86 Clinton Ave., New Haven  
 Jacob Schaub, 16 Washington St., South Norwalk  
 Louise Fleischmann, Norfolk  
 Bernard Donlin, Saugatuck  
 Herbert H. Nodine, 601 Cooke St., Waterbury  
 Chas. P. Chipman, 183 Main St., Waterville, Me.  
 Nathan Spingeld, 179 Howard Ave., Bridgeport  
 E. E. Donovan, East Windsor Hill  
 Frank Griffith, 41 Carlton Ave., Bridgeport  
 Louis Harkabas, 1065 Barnum Ave., Bridgeport  
 Geo. W. Hubble, 269 East Putnam, Greenwich  
 Frank Mancuso, 89 Avon St., Hartford  
 Edw. Bellemore, 113 Adeline St., New Haven  
 Mrs. J. H. Havens, 116 Fairfield Ave., Bridgeport  
 Patrick Edgeworth, 19 Beardsley Lane, Bridgeport  
 Geo. H. Leete, R. F. D. No. 3, Wallingford  
 Dr. Martin Burke, 147 Lexington Ave., New York  
 John T. Cosgrove, 63 Wall St., New York  
 Louis J. Chamansky, 2170 Broadway, New York  
 Fred G. Bliss, 268 Laurel Hill, Norwalk  
 W. C. Gault, 48 4th St., Bridgeport  
 Jos. H. Facey, Springdale  
 C. E. Stevenson, Groton  
 P. S. Hill, Rock Ridge, Greenwich  
 P. S. Hill, Rock Ridge, Greenwich  
 P. S. Hill, Rock Ridge, Greenwich  
 F. K. Gaston, Jr., Bush Ave., Greenwich  
 Chauncey Gilbert, 27 Stevens St., Danbury  
 Edwin A. Fitch, Sound Beach  
 Ralph G. Farrell, 1211 Fairfield Ave., Bridgeport  
 Charles M. Leffingwell, 37 Mand St., Torrington  
 Geo. M. Borek, 282 Pratt St., Meriden  
 John J. Booth, Derby  
 E. A. Matthews, 28 McLean St., Hartford  
 F. W. Marshall, South Elm St., Wallingford  
 Rudolph Kube, 764 Quinipiac Ave., New Haven  
 Fred A. Munyan, Thompson  
 C. T. Drevess, 263 Broad St., Bridgeport  
 Edgar P. Ward, R. F. D. No. 2, Putnam  
 Willis Lockwood, R. F. No. 1, Southbury  
 M. C. Farrell, 883 Mill St., Waterbury  
 E. W. Orvis, Shippan Point, Stamford  
 F. A. Hoyt, 172 North St., Stamford  
 Mrs. A. C. Munson, 184 Thomas St., West Haven  
 Mrs. F. S. Dennis, Norfolk  
 Samuel Busch, Chapel St., New Haven  
 W. K. Denniston, 127 Dwight St., New Haven  
 Alex. Frankowski, 160 Prospect St., Union City  
 Albert H. Colton, 54 Hope St., Stamford  
 E. O. Wright, Goshen  
 Isabel C. Mackay, 6 Park Ave., Danbury  
 Wm. Radune, 83 Kensington Ave., New Britain  
 E. W. Hazen, Haddam  
 Chas. T. Davis, Middletown  
 Clara S. Spiers, Seymour  
 Jos. Achatz, Burnside  
 Henry Richards, 24 Sharon Ave., Torrington  
 Jos. Bruzey, 483 Main St., Stamford  
 Minnie M. Wight, 38 Willow St., Waterbury  
 Otto Gerda, Stamford  
 Alex. Semple, Norwalk  
 Barnett Bernstein, 418 Logan St., Bridgeport  
 H. I. Shapiro, 121 Essex St., Bridgeport  
 Capt. J. Luther, Broad St., New London



# A. E. Woodford, Public Liability and Surety Bonds

## PLEASURE CARS

27892 Overland 27, 12621, '16, C. H. Willis, Mystic  
 27893 Mitchell 28, 271, '09, M. Woichowski, Newtown  
 27894 Ford 22, 60410, '11, W. H. Haines, Seymour  
 27895 Ford 22, 63608, '15, Fred Kaltenbach, 20 Elm St., Thomaston  
 27896 Marion 25, 2025, '08, Edw. A. Slawson, Noroton Heights  
 27897 Flanders 20, 78417, '12, Abraham Goldman, 458 Washington Ave., New Haven  
 27898 Ford 22, 43669, '10, J. H. Spencer, East Canaan  
 27899 Mitchell 22, 1858, '10, J. Pate, J. Rutten, Monroe  
 27900 Ford 22, 474207, '14, H. M. Pollock, M. D. Norwich  
 27901 Ford 22, 441554, '14, Harold E. Burnham, 121 Albany Ave., Hartford  
 27902 Regal 18, 1425, '15, Chas. Stiner, East Haddam  
 27903 Olds 22, 66543, '09, Willis A. Mitchell, Waterbury  
 27904 Ford 22, 64273, '14, J. D. Wooster, 380 Prospect Ave., Hartford  
 27905 Ford 22, 765653, '14, C. G. Scoville, Norfolk  
 27906 Jackson 25, 4747, '10, Jacob Schaub, South Norwalk  
 27907 Studebaker 29, 410149, '14, R. J. Marsh, 717 East Court St., Wallingford  
 27908 Ford 22, 763141, '15, F. J. Sprague, Sharon  
 27910 Corbin 32, '08, C. J. Winzig, Elmwood  
 27911 Dodge 24, 17406, '15, John Tiebout, Jr., Rowayton  
 27912 Pierce 36, '10, Martin Donbrowski, 45 John St., Hartford  
 27913 Allen 48, 1074, '11, R. D. Bassette, 21 North Main St., West Hartford  
 27914 Ford 22, 73850, '11, M. Barry, Forestville  
 27915 Reo 31, 1787, '15, F. W. Terrill, Middlefield  
 27916 Maxwell 25, '12, Mrs. C. Scovill, New Britain  
 27917 Olds 36, 63706, '11, Chas. M. Bromer, 125 East Farm St., Waterbury  
 27918 Pierce 32, 4874, '16, Chas. L. Baldwin, Norfolk  
 27919 Pierce 48, 110556, '13, Chas. L. Baldwin, Norfolk  
 27920 Studebaker 20, 2500, '12, Walter J. Helm, 105 Babcock St., Hartford  
 27921 Pierce 48, '10, J. U. Toussignant, Simsbury  
 27922 Dodge 24, 17540, '15, Robert McFetridge, 180 New Britain Ave., Hartford  
 27923 Peerless 38, 5672, '10, Thomas Powers, 471 Pequot Ave., New London  
 27924 Overland 27, 13381, '15, John McGarry, State St., New London  
 27925 Pope 27, 1278, '08, Frank W. Kaeser, Elmwood  
 27926 Paige 29, 57497, '16, Wm. Bro Smith, Farmington Ave., Hartford  
 27927 Metz 9, 7387, '10, Gordon H. Champion, Clinton  
 27928 Everitt 26, 5482, '13, Mrs. G. R. Goodman, 826 Pine St., Bridgeport  
 27929 Buick 16, 549160, '07, Emile Commette, North Westchester  
 27930 Overland 27, 13018, '16, Tilden Gifford, Litchfield  
 27931 Autocar 26, '08, James T. Caser, Litchfield  
 27932 Saxon 11, 12837, '15, Bernard V. Riley, 6 Eye St., Waterbury  
 27933 Ford 22, 700572, '15, I. Felsler, Morris  
 27934 Maxwell 20, 17585, '15, E. W. Dreher, 202 Hobart St., Meriden  
 27935 Maxwell 20, 38986, '15, Lewis M. Crittiseinger, 24 Crescent St., Waterbury  
 27936 Ford 22, 76986, '15, Arnot Cooper, Hartford  
 27937 Overland 27, 12363, '15, Richard L. Peard, 102 Hartford Ave., Wethersfield  
 27938 Reo 25, 31676, '11, E. N. & W. L. Case, Simsbury Road, Avon  
 27939 Ford 22, 86862, '11, Howard H. Frisbie, 100 Willow St., Hartford  
 27941 Overland 25, 14645, '15, Wm. A. Carroll, 484 Park St., Hartford  
 27942 Dodge 24, 5811, '15, S. E. Herrup, 44 Main Ave., Hartford  
 27943 Stanley 10, 6260, '10, H. M. Shurbert, Windsor  
 27944 Olds 36, 63070, '11, Chas. B. Johnson, 496 Elm St., New Haven  
 27945 Ford 22, 635224, '14, N. H. White, Central Village  
 27946 Ford 22, '15, Kazys J. Belcamus, 285 Congress Ave., Waterbury  
 27947 Maxwell 28, 582, '10, Eli N. Baldwin, Jr., Shelton  
 27948 Ford 22, 478051, '14, J. R. Jackson, R. F. D. No. 1, Sharon  
 27949 Flanders 20, 64600, '12, Jos. M. Kelly, Deep River  
 27950 Overland 27, 12150, '15, 284 Fairfield Ave., Bridgeport  
 27951 Maxwell 12, 6955, Wm. N. Bronson, Roxbury  
 27952 E. M. F. 25, 4647, '10, Co-Operative Chemical Co., 25 Bedford Place, Stamford  
 27953 Ford 22, 750571, '15, Alice M. Hull, South Coventry  
 27954 Hudson 25, 17156, '12, Anthony Richards, 284 Lafayette St., Bridgeport  
 27955 Knox 38, 2997, '10, Walter Baczski, R. F. D. No. 2, Bridgeport  
 27956 Maxwell 22, '06, Percy G. Remsen, 98 Elizabeth St., Highwood  
 27957 Studebaker 29, 503849, '15, Mrs. Terry Condon, 17 Elm St., Ansonia  
 27958 Ford 22, 106998, '12, Anthony P. Fanizzi, 96 Lexington Ave., South Norwalk  
 27959 Ford 22, 809764, '15, Mrs. Waldo E. Atwell, Bethany  
 27960 Renault 30, 24698, '11, Wm. A. Clark, North St., Greenwich  
 27961 Ford 22, 120228, '12, Howard E. Knapp, 41 Riverside Ave., Norwalk  
 27962 Ford 22, '16, J. W. Lundahl and Geo. Sangster, Thomaston  
 27963 Ford 22, 86518, '11, Bertha M. Griffin, 2 Wellsville Ave., New Milford  
 27964 Ford 22, 81525, '15, Terrence F. Kelly, Fourth St., Derby  
 27965 Hupp, 16, 26628, '12, Clifford H. Frazier, 257 Crystal Ave., New London  
 27966 Mitchell 43, 549100, '10, F. G. Graves, Bethelhem  
 27967 Ford 22, 238421, '13, C. L. Gilbert, Unionville  
 27968 Ford 22, 1211, '08, Geo. E. Lockwood, Cos Cob  
 27969 Cadillac 10, '07, Frank G. Beebe, Niantic  
 27970 Buick 22, '10, F. W. Busk, Litchfield  
 27971 Hudson 22, '11, E. O. Dickinson, 50 State St., Hartford  
 27972 Garford 43, 102, '12, Jos. Peene, Jr., South Bethany  
 27973 Jackson 27, '15, Jacob A. Ruddy, South Norwalk  
 27974 Buick 22, 102197, '15, C. Robinson, New Haven  
 27975 Studebaker 29, 6E5358, '14, R. T. Spencer, 181 Berkeley Ave., Orange, N. J.  
 27976 Stevens 43, 22081, '10, R. T. Spencer, 181 Berkeley Ave., Orange, N. J.  
 27977 Overland 27, 831205, '15, E. C. Murdick, 123 North Main St., Torrington  
 27978 Buick 22, 5881, '08, Robert Macdonald, 107 West St., Seymour  
 27979 Ford 22, 308576, '14, Matthew Lamberg, 1192 State St., Bridgeport  
 27980 Paige 25, 14991, '14, I. L. Mayer, 150 Field Point Road, Greenwich  
 27981 Ford 22, 784149, '15, Stephen Moriarty, 81 Southfield Ave., Stamford  
 27982 Maxwell 22, 83879, '15, Emeline Fritchard, 462 Highland Ave., Waterbury  
 27983 Pierce 48, 8948, '11, Mary Norrie, 521 Pequot Ave., New London  
 27984 Ford 22, 453677, '14, F. S. Meara, 400 W. End Ave., New York

## A. E. Woodford, Accident and Health Insurance

### PLEASURE CARS

27985 Overland 30, 2577, '18.  
 27988 Ford 22, '12.  
 27987 Metz 22, 85765 '15.  
 27988 Moline 27, 2910, '15.  
 27989 Ford 22, 79342, '15.  
 27990 Looco 43, 6205, '18.  
 27991 Overland 27, 18615, '16.  
 27992 Overland 27, 12826, '16.  
 27993 Velsa 22, 8040, '15.  
 27994 Ford 22, 483124, '14.  
 27995 Maxwell 20, 38756, '15.  
 27996 Looco 40, 2272, '10.  
 27997 Rexal 15, 752, '15.  
 27998 E. M. F. 25, 29585, '12.  
 27999 Ford 22, '15.  
 28000 Cadillac 31, 18875, '15.  
 28001 Cadillac 28, 42384, '10.  
 28002 Winton 48, 15653, '14.  
 28003 Buick 22, 2792, '14.  
 28004 Ohio 32, 1529, '12.  
 28005 Moxul 8, '15.  
 28006 Overland 27, 18376, '16.  
 28007 Ford 22, 806027, '15.  
 28008 Buick 22, 21650, '10.  
 28009 Jackson 32, 12311, '12.  
 28010 Minerva 24, 13235, '12.  
 28011 Buick 22, 1722, '10.  
 28012 Stutz 35, 72812, '15.  
 28013 Michigan 28, 4849, '18.  
 28014 Haynes 29, 11565, '15.  
 28015 Ford 22, 22176, '15.  
 28016 Overland 27, 29413, '14.  
 28017 Paige 15, 327, '10.  
 28018 Cutting 22, 1053, '12.  
 28019 Ford 22, 77983, '15.  
 28020 Buick 22, 1592, '11.  
 28021 Selden 35, 1037, '11.  
 28022 Reo 25, 47729, '13.  
 28023 Autocar 12.  
 28024 Studebaker 29, 615663, '15.  
 28025 Hudson 29, 64725, '14.  
 28026 Overland 27, 5949, '15.  
 28027 Ford 22, 760278, '15.  
 28028 Overland 27, '16.  
 28029 Marion 25, 651, '11.  
 28030 DeTamble 28, 1574, '12.  
 28031 Buick 25, 145505, '15.  
 28032 Mitchell 25, 60215, '15.  
 28033 Ford 22, 995303, '15.  
 28034 Metz 22, 32942, '15.  
 28035 Chalmers 25, 1857, '10.  
 28037 Ford 22, 821669, '15.  
 28038 Ford 22, 794032, '15.  
 28039 Everitt 38, 6355, '12.  
 28040 Ford 22, 403203, '14.  
 28041 Ford 22, '15.  
 28042 Autocar 12, 7381, '06.  
 28043 Stevens 24, 439, '07.  
 28044 Columbia 27, 1451, '13.  
 28045 Ford 22, 806004, '15.  
 28046 Ford 22, 752844, '15.  
 28047 Cadillac 32, 77633, '13.  
 28048 Ford 22, 95100, '12.  
 28049 Ford 22, 700862, '15.  
 28050 Metz 22, 27094, '15.  
 28051 Cadillac 25, 30359, '09.  
 28052 Knox 38, 3050, '09.  
 28053 E. M. F. 25, 20173, '11.  
 28054 Vulcan 18, '14.  
 28055 Ford 22, 755191, '15.  
 28056 Orson 40, 2511, '11.  
 28057 Ford 22, 653145, '15.  
 28058 Ford 22, '15.  
 28059 Overland 25, 5804, '13.  
 28060 Chevrolet 21, 12422, '15.  
 28061 Reo 25, 28528, '11.  
 28062 Henderson 27, 2404, '13.  
 28063 Marion 21, 5503, '15.  
 28064 Hupp. 15, 11081, '12.  
 28065 Ford 22, '14.  
 28066 Chalmers 29, 42112, '15.  
 28067 Ford 22, 1090, '07.  
 28068 Paige 29, 57815, '15.  
 28069 Knox 40, 3316, '11.  
 28070 Pope 29, 64F9, '10.  
 28071 Buick 32, 3927, '10.  
 28072 Ford 22, 64265, '12.  
 28073 Pierce 38, 58504, '15.  
 28074 Paige 22, '11.  
 28075 Haynes 22, '12.  
 28076 Cole 25, 1167, '11.

Mrs. E. R. Brew, 6 Moss Ave., Danbury  
 Frank Schoen, 187 Hart St., New Britain  
 Harold H. Austin, 35 Maple St., Danielson  
 Wm. C. St. Clair, 40 Mead St., New Canaan  
 Andrew Taylor, Darien  
 C. R. Wyckoff, East River  
 B. Marcus, 95 South Ave., Hartford  
 Mrs. Geo. Polson, 20 Rockwell Ave., New Britain  
 Andrew Raleigh, 515 South Main  
 J. R. Davis, Wethersfield  
 Stephen Gladding, 84 Kenilworth St., Waterbury  
 Edmund J. Naylor, 367 South Main, Waterbury  
 Geo. S. Lane, New Milford  
 S. W. White, 181 Dwight St., New Britain  
 Rev. F. Bonforti, 22 Talcott St., Hartford  
 Grace L. Bailou, Garden St., Ansonia  
 Wm. H. Broadhead, Central Village  
 Chas. T. Bingham, Shippan Point, Stamford  
 Mrs. M. L. Brown, Barry Ave., Ridgefield  
 W. H. Webb, 14 Orchard St., Greenwich  
 Abel P. Randall, 4 Spring St., Westerly, R. I.  
 Mrs. F. B. Fowler, 41 Main St., Middletown  
 Mrs. C. E. Hard, R. F. D. No. 15, Newtown  
 Paul K. Voelxen, 182 Broad St., New London  
 Chas. H. Cowan, Jr., 1 Main St., Stonington  
 Ida M. Leslie, Sound Beach  
 Oswald P. Gunnarson, 53 Locust St., Greenwich  
 Helen A. Eustace, Shippan Point, Stamford  
 Dr. J. L. Gilmore, 335 Main St., West Haven  
 Mrs. E. L. Tuttle, 1250 Whitney Ave., Whiteville  
 Abel S. Alcott, Box 465, Waterbury  
 J. S. Griswold, Pocomock  
 R. H. Wilmot, West Main, West Chesire  
 Albert P. Barrows, Milford  
 E. W. Dewhirst, Madison Ave., Bridgeport  
 Samuel Sterling, North Main, Bridgeport  
 E. W. Clark, Hartford  
 John Secor, Gilbert Ave., Winsted  
 W. L. Upton, 333 Cook Ave., Meriden  
 Kathryn M. Ryder, 434 Edgewood Ave., New Haven  
 Samuel L. Deane, Sound Beach  
 A. W. Burrows, Bloomfield  
 Chas. D. Clark, Simsbury  
 J. P. Murphy, 1307 Park St., West Hartford  
 Henry T. Debie, 126 Eden Ave., Bridgeport  
 Edward Schoeck, R. F. D. No. 22, Waterbury  
 Andrew C. Roux, 95 Bridge St., Willimantic  
 Christian Patholm, 699 Broad St., Hartford  
 Geo. M. Sanders, 413 Main St., New Britain  
 E. H. Glazier, 15 Winthrop St., New Britain  
 Timothy O. Dwyer, Litchfield  
 Alice G. Baker, Riverton  
 Chas. C. Hart, Wethersfield  
 H. O. Cram, 530 Noble Ave., Bridgeport  
 John J. Harten, 255 Hawley Ave., Bridgeport  
 Chas. Zapperotti, 593 Water St., Bridgeport  
 F. B. Fiske, Westbrook  
 Maris Peccirilla, 159 Lafayette St., New Haven  
 A. E. Rosson, 77 Fruit St., New Haven  
 Fairfield Trans. Co., 49 White St., Danbury  
 Fairfield Trans. Co., 49 White St., Danbury  
 W. O. Buckley, 355 Windsor Ave., Hartford  
 Francis Surruce, 289 Bishop St., Waterbury  
 Harold F. Rogers, 88 Willow St., Waterbury  
 B. N. Kirkham, 98 Plymouth St., New Haven  
 Mrs. M. E. Sparre, Thompsonville  
 Stephen Iannucci, 138 St. John St., New Haven  
 Helen F. Whitford, Canaan  
 W. T. Wallace, East Canaan  
 Edward H. Peaslee, Norfolk  
 E. A. Markham, M. D. 19 Main, Durham  
 James Smith, R. F. D. No. 10, Fairfield  
 Ernest Nindeman, Madison  
 Frederick R. Teller, 118 E. Farm, Waterbury  
 John Hanley, Shelton  
 James D. Andres, 40 Union St., Waterbury  
 Jas. J. Peard, 38 Allen Place, Hartford  
 W. H. Hunciker, 107 Evergreen Ave., Hartford  
 A. M. Campbell, 23 Norfolk St., Hartford  
 E. T. Hubert, Somersville  
 John M. White, Darien  
 F. J. John, 957 Howard Ave., Bridgeport  
 Peter George, 48 Liberty St., Ansonia  
 Louise C. Danvers, Wethersfield  
 Leo Lescure, R. F. D. No. 21, Danbury  
 H. C. Rennard, 475 Franklin Ave., Hartford  
 J. A. Philbrick, Hillside Ave., Groton  
 Chas. E. Hart, Jr., 165 Grove St., Waterbury  
 James J. Donahue, 121 Adeline St., New Haven  
 Cope & Kiely, 1115 Park St., Hartford

# A. E. W. stands for prompt and satisfactory adjustments

## PLEASURE CARS

28078	Nyberg 27, 1708, '12,	Hugh R. Donahue, 92 Barclay St., New Haven
28079	Valie 32, 28260, '10,	Henry E. Habinger, Simsbury
28080	Silent 8, 8883, '15,	L. E. Holmes, Litchfield
28081	Stanley 20, 8039, '09,	E. M. Scranton, 489 Garden St., Hartford
28082	Studebaker 19, 440901, '15,	F. J. MacKenzie, 3043 North Main, Bridgeport
28083	Studebaker 29, 604210, '16,	Steve Zurilo, 221 Deacon St., Bridgeport
28084	Studebaker 19, 447068, '15,	Meyer Cohen, 136 Olive St., Derby
28086	Merced 22, 2419, '16,	A. W. Mather, Hotel Taft, New Haven
28086	Maxwell 20, 39688, '16,	Henry E. Lowe, 219 Grand Ave., New Haven
28087	Hupp Yeats 1, 414, '12	Miss K. S. Murphy, 644 Prospect Ave., Hartford
28088	Ford 22, 761589, '16,	Antonio Tommasetti, 146 N. Wash. Ave., Bridgeport
28089	Ford 22, 162680, '13	John E. Cook, 899 Hancock Ave., Bridgeport
28090	Ford 22, 189673, '13,	John E. Cook, 899 Hancock Ave., Bridgeport
28091	Allen 20, 4688, '15,	Lillian A. McKee, 32 Westland St., Hartford
28092	Overland 28, 62823, '11,	Hedwig Dickman, 118 Hart St., New Britain
28093	Ford 22, 327491, '14,	Horatio Willard, Madison
28094	Ford 22, 754195, '14,	Clark S. Walker, Newtown
28096	Buick 26, 146762, '16,	Mrs. F. F. Towne, Glenbrook Road, Stamford
28096	Oakland 27, 41648, '13,	J. S. Rubie, 198 Courtland St., Bridgeport
28097	Buick 22, 137758, '16,	Albert DeSilver, Dublin Rd., Greenwich
28098	Lester 61, 12,	J. L. Roe, Greenwich
28099	Ford 22, 806002, '16,	Horace A. Roff, 11 Stevens St., Danbury
28100	Overland 27, 13379, '16,	E. E. Rogers, 24 Granite St., New London
28101	Overland 27, 31322, '16,	W. A. Rockwell, 12 Fort St., Groton
28102	Studebaker 19, 437339, '15,	Geo. I. Seaman, South Branch
28103	Buick 22, 4266, '10,	A. A. Kingsley, 60 Ellsworth St., Hartford
28104	Packard 48, 60364, '13,	F. A. Searre, 83 Forest St., New Britain
28106	Ford 22, 736047, '16,	W. A. Cook, 366 Broad St., Windsor
28106	Corbin 28, 413, '07,	Jos. Mend, 293 Myrtle St., New Britain
28107	Studebaker 19, 311606, '13,	A. J. Reichenbach, Plantsville
28108	Maxwell 12, 4369, '10,	James Sarsfield, 337 West Main, Stamford
28109	Overland 22, 381168, '10,	Julian G. Bentley, Goshen
28110	Knox 30, 3606, '13,	Alex. Maxelian, Hazardville
28111	Metz 22, 10,	W. H. Redding, 28 Austin St., Westfield
28112	Ford 22, 396223, '14,	Geo. E. Beers, Ridgefield
28113	Ford 22, 766006, '15,	Thames Dyeing & Bleaching Co., New London
28114	Buick 22, 10278, '14,	Albert Tilt, Shippan Point, Stamford
28116	Studebaker 19, '16,	Inez E. Beers, Nichols
28116	Buick 32, '06,	Mrs. Ada Bender, 126 Pembroke St., Bridgeport
28117	Cadillac 32, 1619, '14,	Mrs. E. E. W. Adams, Westport
28118	Ford 22, 350049, '14,	Mrs. E. E. W. Adams, Westport
28119	Mobillette Woods 10, '15,	C. L. St. John, Norwalk
28120	Overland 20, '16,	Chas. Dumack, 16 Klock St., Meriden
28121	Kissel 28, 16391, '16,	M. A. Coan, 113 Canner St., New Haven
28122	Maxwell 20, '09,	Geo. R. Payne, 93 Rockwell St., New Britain
28123	White 30, 6407, '08,	Horace R. Gardner, 821 Ocean Ave., New London
28124	Ford 22, 76689, '15,	Angelo Bonomi, Sharon
28125	Studebaker 20, '11	J. H. Irons, 103 Capitol Ave., Hartford
28126	Ford 22, '16,	Standard Oil Co. of N. Y., South Norwalk
28127	Hupp 18, 87396, '16,	Robert G. Miller, Bloomfield
28128	Ford 22, 227025, '13,	Peter Hansen, 22 Ward St., Rockville
28129	Regal 22, 1236, '11,	A. B. Davis, Rockville
28130	Ford 22, 126674, '12,	W. P. Heidacker, 767 Main St., Hartford
28131	Corbin 32, 3088, '11,	J. F. McDonnell, 41 South 3rd St., Meriden
28132	Oakland 19, 381026, '16,	Edw. L. Richards, 79 Gilbe St., New Haven
28133	Krit 22, '11,	Clarence H. Clark, 210 Wettersfield Ave., Hartford
28135	Oakland 26, 6141, '12,	Clarence E. Ellis, Collinsville
28136	Ford 22, 32224, '14,	Stella V. Houghmaster, 12 Clinton St., Hartford
28137	Ford 22, '16,	Mrs. Agnes Hill, West Hartford
28138	Buick 16, 14669, '10,	D. J. Gilbert, 426 West Main, New Britain
28139	Ford 22, 230669, '14,	Ethel M. Cann, Rockfall
28140	Overland 27, 31096, '14,	Gustave F. Berr, Ellington
28141	Ford 22, 708321,	C. H. Moore, Stafford Springs
28142	Stanley 1026, '02,	M. A. Fine, 69 Ashley St., Hartford
28143	Chalmers 40, 2510, '11,	Walter Gould, 15 Pound St., Bristol
28144	Oakland 19, 380928, '16	Geo. A. Moore, 66 Dixwell Ave., New Haven
28146	Ford 22, 290626, '15,	R. D. Wilson, R. F. D. No. 2, Winsted
28146	Buick 22, 8222, '10,	R. E. Gilyard, 126 Skokorat St., Seymour
28147	Hudson 29, 12042, '16,	Chas. Friho, R. F. D. No. 18, Danbury
28148	Overland 27, 513208, '14,	J. H. Hale, Glastonbury
28149	Ford 22, 367442, '14,	E. R. Fisher, 70 Sachem St., Ansonia
28150	Mitchell 28, 17622, '11,	Raymond Donovan, 55 Andrew Ave., Naugatuck
28151	Columbia 38, 96581, '12,	P. C. Lounsbury, Ridgefield
28162	Cadillac 10, 649, '07,	A. T. Leonard, Passaic, N. J.
28163	Chalmers 29, 44891, '16,	Mathais Kurikka, Stonington
28154	Ford 22, 481960, '14,	Mrs. W. McMills, Greenwich
28156	Buick 22, 5806, '14,	Anna G. Chingan, Winsted
28156	Buick 33, 141447, '16,	H. W. Kingsbury, Madison
28167	Locomobile 48, 7478, '14,	Kenneth C. Falle, New Canaan
28168	Packard 26, 12470, '10,	Sarah C. Gaile, New Canaan
28159	Regal 22, 698, '12,	F. H. Bishop, 66 South St., Stamford
28160	Ford 22, 314796, '13,	Albert Wolfel, Springdale
28161	Ford 22, 831770, '16,	H. Harold B. Dakin, Sharon
28162	Alco 54, 786011, '13,	Edward S. Waterman, 93 Main St., Stamford
28163	Ford 22, '16,	Jennie Dugdale, Noroton
28164	Corbin 32, 3131, '11,	Lawrence Newman, Westbrook
28165	Chevrolet 80, 185, '14,	J. M. C. Johnson, 21 Colley St., Waterbury
28166	Overland 27, 8506, '16,	Harold B. Dakin, Sharon
28167	Ford 22, 426068, '14,	C. V. Mason, 94 South St., Bristol
28168	Packard 38, 29103, '14,	Mike Connors, 147 Hough Ave., Bridgeport
		Gertrude Dudley, Guilford
		T. Ruth Batchelor, Fine Orchard

A. E. Woodford, Insurance, 803 Main St., Hartford, Conn.

PLEASURE CARS

28169	Overland 27, 12620, '16,	E. G. Holmes, 568 Broad St., Meriden
28170	Chevrolet 21, 7125, '16,	Madeline Leonhard, Madison
28171	R. C. H. 16, 10449, '16,	Erland Sillanfo, Georgetown
28172	Maxwell 12, 6678, '09,	Wm. F. Paddock, 71 Tremont St., Bridgeport
28178	Hudson 29, 11865, '16,	J. P. Ramsey, 621 Laurel St., Bridgeport
28174	Locomobile 48, 10013, '15,	Loco. Co. of America
28175	Ford 22, '12,	Edgar C. Schuebler, Merrow
28176	Ford 22, 811695, '15,	Fred Scheidler, 4 Merwin St., Norwalk
28177	Ford 22, 792096, '16,	Nathan Rabinovitz, 64 Woodside Ave., Seymour
28178	Buick 22, 113276, '15,	D. M. Fuller, Long Hill
28179	Ford 22, 740727, '16,	E. E. Carrier, Middletown
28180	Peerless 40, 7098, '11,	Clifford S. Bowen, Eastford
28181	Rambler 32, 22826, '12,	Mrs. L. B. Button, Glasgow
28182	Atlas 32, 1219, '11,	Arthur Chambers, 185 Fairfield Ave., Bridgeport
28183	Ford 29, 819201, '15,	Leonard E. Goff, Higganum
28184	Chalmers 28, 30639, '13,	A. W. Comstock, Ivoryton
28185	Ford 22, 402, '08,	Harold Peck, 141 Washington St., South Norwalk
28186	Maxwell 12, 4501, '10,	J. L. Dunstan, Mansfield Center
28187	Winton 48, 12365, '12,	L. P. Feustman, Riverside
28188	Pierce 48, 12953, '15,	Margaret C. Post, Saybrook Point
28189	Chalmers 43, 35343, '13	J. C. Barden, 7 Chapin Place, Hartford
28190	Ford 22, 146670, '12,	Thomas O'Toole, Saybrook Point
28191	Ford 22, '15,	Abe Hillman, 866 Grand Ave., New Haven
28192	Reo 27, 8472, '16,	E. F. Kavanaugh, 91 South Main, Wallingford
28193	Ford 22, 369922, '14,	Mrs. F. A. Lennon, 11 Bissell St., S. Manchester
28194	Panhard 24, 21309, '10,	L. A. Ripley, Litchfield
28196	Apperson 32, 12162, '12,	M. K. Koslyn, 183 Humphrey St., New Haven
28198	Ford 22, 453797, '14,	Rink Noble, 1659 Quinipiac Ave., New Haven
28197	Cadillac 32, 2017, '14,	Edwin Blum, 44 W. 70th St., New York
28198	Buick 22, 12865, '10,	S. D. Bland, 128 Maple Ave., Hartford
28199	Ford 22, 792870, '15,	John Carlson, Haddam Neck
28200	Ford 22, 185669, '13	Eben Kimball, Collinsville
28201	Pope 29, '16,	F. R. Eldredge, 66 Grove Hill, New Britain
28202	Mercury 30, 610, '12,	Jack Tweed, Madison
28203	Stevens Duryea 36, 16130, '11,	Mrs. J. C. Bowron, Greenwich
28204	R. C. H. 16, 296, '12,	H. L. Crane, West Cornwall
28205	Interstate 28, 2261, '11,	Marietta T. Brothwell, R. F. D. No. 2, Bridgeport
28206	Pierce 40, 2058, '06,	Mrs. J. E. Reyburn, New London
28207	Ford 22, 797744, '15,	Porter E. Browne, Norwalk
28208	Maxwell 20, 32902, '14,	C. H. Mercer, Ansonia
28209	Saxon 11, 93, '14,	J. H. Vickers, 28 Stratfield Road, Bridgeport
28210	Ford 22, 761472, '15,	Bridgeport Business College, Bridgeport
28211	Hupp, 16, 41838, '14,	Mary Martin, Madison
28212	Buick 29, 145038, '15,	N. M. Terry, Lyme
28213	Ford 22, 45141, '11,	Earl A. Wells, 416 Park St., New Britain
28214	Hudson 29, 11569, '16,	H. A. Jennings, Greens Farms
28215	Cadillac 32, 70458, '12,	W. E. Tingley, 7 Broad St., Norwalk
28216	Locomobile 48, 6388, '13,	Thornton Woodbury, 233 Ocean Ave., New London
28217	Dodge 24, 87118, '15,	Mrs. E. C. Wills, Belle Haven, Greenwich
28218	Pierce 48, '12,	W. H. Wilson, Westbrook
28219	Madison 40, 1019, '15,	W. C. Edwards, Madison
28220	Oakland 27, 55357, '13,	J. J. Murphy, 34 York St., New Haven
28221	R. C. H. 16, 5681, '12,	J. A. Ruska, Norfolk
28222	Locomobile 48, 6988, '12,	E. Harlow, Norfolk
28223	Stoddard 25, 266, '11,	J. L. Grathwal, 938 Stratford Ave., Stratford
28224	Ford 22, 813173, '15,	Leslie F. Smith, Stamford
28225	Overland 26, 19479, '15,	Clifford T. Hotchkiss, Bantam
28226	Studebaker 19, 436520, '15,	Mary E. Crawford, New Milford
28227	Packard 40, '09,	Moritz F. Herman, Farmington Ave., Unionville
28228	Overland 25, 555153, '12,	J. E. Elliott, Wauresan
28229	Peerless 34, 3231, '09,	Frank Macker, South Norwalk
28230	Stearns 22, 668, '15,	F. A. Russ, Greenwich
28231	Reo 25, 30701, '11,	Lester H. Corey, Putnam
28232	Reo 31, 1200, '15,	Hiram J. Bissell, Lakeville
28233	Regal 27, 986, '12,	Millie French, Long Hill
28234	Palmer Singer 57, '11,	G. H. Joslin, Hamden
28235	Trumbull 13, 918, '15,	Mrs. C. A. Moore, Belle Haven, Greenwich
28236	Ford 22, '15,	Sam Paget, 157 Steuben St., Bridgeport
28237	Ford 22, 599681, '15,	Mildred Saver, East River
28238	Studebaker 29, 616701, '15,	H. J. Bickford, Winsted
28239	Ford 22, '15,	Frank Geraci, 155 Congress Ave., New Haven
28240	Ford 22, '16,	Geo. E. Loveday, 61 Avon St., New Haven
28241	Metz 22, 32054, '15,	E. N. Stratman, Cornwall Bridge
28242	Stevens 36, 16184, '11,	R. L. Rees, 324 West 88th St., New York
28243	Pierce 10, 8003,	C. H. Young, Black Hall
28244	Marmon 48, 1215044, '15,	J. W. Willys, Greenwich
28245	Willys Knight, 35, 18001, '13,	J. W. Willys, Greenwich
28246	Willys Knight 35, 83001, '15,	J. W. Willys, Greenwich
28247	Daimler 45, 12591, '14,	J. N. Willys, Greenwich
28248	Ford 22, 761451, '15,	P. R. Buxton, 176 Lake Ave., Greenwich
28249	Cadillac 10,	Jacob Wechsler, Jewett City
28250	Ford 22, 101632, '12,	E. N. Fardee, East River
28251	Krit 22, '10,	E. M. Young, 189 Ashley St., Hartford
28252	Trumbull 13, 1327, '14,	Otis Gardner, Groton
28253	Chandler 27, 2729, '15,	Mrs. H. W. Fuller, Twin Lakes
28254	Overland 22, 2277, '10,	Clarence E. Benjamin, Milford
28255	Ford 22, '15,	Charles F. Cannon, 106 Leslie St., New Britain
28256	Ford 22, 121712, '18,	R. S. Tuttle, Yaleville
28257	Ford 22, 778110, '15,	Frank Milo, 24 Cleveland Ave., Bridgeport
28258	Elmore 25, 7004, '12,	Carl Johnson, 111 Tremont St., Ansonia
28259	Ford 22, 761642, '15,	Wm. Reinhardt, New Canaan

# A. E. Woodford, Automobile Insurance

## PLEASURE CARS

28260 Stevens 24, 1324, '08,  
 28261 Haynes 26, 4217, '10,  
 28262 Pierce 48, 8535, '11,  
 28263 Dodge 24, 68100, '16,  
 28264 Chevrolet 22, 31915, '16,  
 28265 Ford 22, '14,  
 28266 Buick 26, 1611, '14,  
 28267 Overland 22, 38205, '10,  
 28268 Ford 12, '04,  
 28269 Ford 22, 662737, '16,  
 28270 Ford 22, '08,  
 28271 Cadillac 32, 88110, '13,  
 28272 Ford 22, 88766, '10,  
 28273 Rolls Royce 48, 1378, '10,  
 28274 Rolls Royce 48, 2014E, '12,  
 28275 Elmore 25, 7852, '12,  
 28276 Ford 22, 474206, '14,  
 28277 Ford 22, 794170, '16,  
 28278 Ford 22, 811700, '16,  
 28279 Overland 29, 82938, '16,  
 28280 Ford 22, 46078, '11,  
 28281 Overland 29, 14924, '14,  
 28282 Cadillac 32, 97922, '14,  
 28283 Oakland 25, 99021, '11,  
 28284 Cadillac 32, 78670, '13,  
 28285 Overland 27, 18649, '16,  
 28286 Selden 36, 85316, '10,  
 28287 Cadillac 32, 89370, '13,  
 28288 Buick 26, 147121, '16,  
 28289 Saxon 11, 12875, '16,  
 28290 Overland 26, 5910238, '12,  
 28291 Ford 22, 34367, '10,  
 28292 Ford 22, 4202, '15,  
 28293 White 25, 1976, '06,  
 28294 Mercer 30, 1195, '13,  
 28295 Ford 22, 388260, '14,  
 28296 Maxwell 20, 40177, '16,  
 28297 Reo 27, '15,  
 28298 Buick 22, 105578, '10,  
 28299 Saxon 11, 11864, '16,  
 28300 Ford 22, 648909, '16,  
 28301 Ford 22, 630866, '16,  
 28302 Rainer 26, 666, '10,  
 28303 Ford 22, 2036, '08,  
 28304 Maxwell 28, 1071, '10,  
 28305 Ford 22, '16,  
 28306 Renault 26, 17386, '09,  
 28307 Ford 22, 812263, '16,  
 28308 Peerless 40, 6570, '11,  
 28309 Maxwell 12, 2181, '06,  
 28310 Reo 10, 4608, '08,  
 28311 Ford 22, 530762, '14,  
 28312 Pope 36, 11814, '12,  
 28313 Lozier 36, 8490, '14,  
 28314 Cole 40, 10731, '13,  
 28315 Ford 22, 303831, '14,  
 28316 Chalmers 28, 23197, '12,  
 28317 Buick 25, 146801, '16,  
 28318 Allen 20, 4590, '16,  
 28319 Maxwell 28, 3848, '10,  
 28320 Studebaker 27, 104687, '13,  
 28321 Maxwell 22, 600, '11,  
 28322 Regal 32, 386, '12,  
 28323 Flanders 20, 52617, '11,  
 28324 Mitchell 28, 13148, '10,  
 28325 Trumbull 13, 431, '14,  
 28327 Overland 27, 3939, '16,  
 28328 Ford 22, '15,  
 28329 Rambler 32, '13,  
 28330 Ford 22, 2223, '10,  
 28332 Ford 22, 867576, '14,  
 28333 Ford 22, 308429, '14,  
 28338 Ford 22, 751468, '16,  
 28339 Stevens 43, 23087, '10,  
 28336 Ford 22, 628298, '14,  
 28337 S. G. V. 22, 1614, '14,  
 28337 Ford 22, 711819, '15,  
 28338 Ford 22, 733244, '16,  
 28339 Ford 22, 792090, '16,  
 28340 Mitchell 29, 60271, '16,  
 28341 Ford 22, 751529, '15,  
 28342 Ford 22, 84549, '12,  
 28343 Ford 22, 837741, '15,  
 28344 Paige 26, 11366, '13,  
 28345 Paige 29, 68095, '16,  
 28346 Autocar 12, 549160, 1895,  
 28347 Ford 22, 787750, '16,  
 28348 Buick 32, 6648, '10,  
 28349 Ford 22, 2120, '12,  
 28350 Premier 48, 2661, '10,  
 28351 Maxwell 12, 4146, '08,  
 Chas. H. Brown, Hfd. N. Y. Trans. Co., Hartford  
 Mike Maselli, 180 Lewis Ave., Meriden  
 Wm. E. Chabessey, 41 Ann St., Hartford  
 J. B. Macken, 1556 Thomaston Ave., Waterville  
 Henry J. Hastings, 24 Allen St., New Britain  
 Otto Miller, 41 Campfield Ave., Hartford  
 Wm. S. Lewis, 446 Huntington Road, Stamford  
 Olive Vertefeuille, Meriden  
 A. W. Clough, 425 N. Colony St., Middusap  
 H. S. Hyde, Norwalk  
 L. D. Bevans, 440 Berkshire Ave., Bridgeport  
 Stephen Caplin, East Hampton  
 Mrs. E. L. Sanderspree, Norwalk  
 Mrs. M. A. Fitzgerald, Litchfield  
 Mrs. M. A. Fitzgerald, Litchfield  
 Howard C. Brown, East Hampton  
 James Tanner, Hanover  
 Wm. Lord, Griswold  
 F. A. King, R. F. D. No. 8, Norwich  
 F. G. Hurley, 179 Colony St., Meriden  
 Chester B. Smith, 123 Hungerford St., Hartford  
 Antonio Longo, 832 Bank St., New London  
 J. E. Sterrett, Sound Beach  
 Chas. W. Johnson, Glenville  
 O. H. Van Norden, Greenwich  
 Geo. W. Shea, 155 Newhall St., New Haven  
 Peter Slater, R. F. D. No. 2, Waterbury  
 Amos Dickerman, 270 Alden Ave., New Haven  
 Ezekriel Shaler, Haddam  
 Louis Thibodean, 18 Galvin St., Waterbury  
 Mrs. R. E. Tyler, 34 West St., Seymour  
 Wm. Slocum, 96 Elm St., Bridgeport  
 Albert C. Sutterlin, 128 Whitelake Ave., Wallingford  
 Arthur Butcher, New Milford  
 L. H. Butt, 210 Glenwood Ave., New London  
 R. G. Biglow, Ocean Drive, Stamford  
 G. W. Main and Thompson, 22 Summer St., Torrington  
 Chas. H. Rounds, Sterling  
 W. H. Dickinson, Westville  
 J. A. Smith, Pine Orchard  
 L. G. Chappell, Montville  
 Nathan Goldberg, R. F. D. No. 2, Bridgeport  
 Chas. W. Hilldring, Wilton  
 F. J. King, Hazardville  
 J. J. Kimler, 83 Merritt St., New Haven  
 Edward Witkowski, 82 Colorado Ave., Bridgeport  
 Est. John Conley, 46 E. 1st St., New York  
 A. C. Henderson, 114 Bedford St., Hartford  
 W. H. Fisher, New Canaan  
 John Norbeck, 96 Columbia Ave., New Haven  
 D. C. Relyea, 25 Orchard St., Cos Cob  
 George W. Noyes, 1065 Ocean Ave., New London  
 Geo. W. Noyes, 1065 Ocean Ave., New London  
 Walter C. Noyes, Old Lyme  
 Lnellia A. Noyes, Old Lyme  
 A. F. Preston, 60 Park Place, Middletown  
 J. A. Reges, 96 Brook St., Torrington  
 T. E. Flynn, Plainfield  
 F. C. Brewer, Oakland Terrace, Hartford  
 Antonio Errant, 685 Orchard St., New Haven  
 S. Simovsky, 53 Bellevue St., Hartford  
 Victor J. Dauphinais, Rocky Hill  
 Jos. Banslabon, 272 Walnut St., Waterbury  
 F. E. Brown, 156 Barhour St., Hartford  
 J. W. Sunderland, Bridgeport  
 Wm. J. Anderson, Greenwich  
 J. B. Schwartz, 998 Hancock Ave., Bridgeport  
 Wilbur J. Wade, 608 Hawley Ave., Bridgeport  
 Benj. M. Zizkin, 49 Russell St., Hartford  
 W. A. Cann, 62 Riverstreet, New London  
 Geo. A. Stevens, New Preston  
 P. J. O'Connell, East Hampton  
 John R. Bradley, New Canaan  
 Ross O'Loughlin, 142 Converse Ave., Meriden  
 R. S. Masterton, 6 Mott Ave., Norwalk  
 Chas. S. Rice, 134 Otter Rock, Dr., Greenwich  
 R. E. Toucey, 289 Maple St., Bridgeport  
 H. Vogel, 84 Bank St., Seymour  
 Mayer Rogol, Bank St., Seymour  
 Morris Baumann, 106 Ward St., New Haven  
 Otto M. Goldsmith, New Canaan  
 G. W. Drakeley, Woodbury  
 Grace R. Parsons, New Preston  
 Mrs. W. S. Belmer, Enfield  
 Allen H. Reynolds, Essex  
 Jas. E. Sanford, Litchfield  
 L. A. Mason, Washington Depot  
 Christopher C. Ellis, 205 W. 121st St., N. Y.  
 Dorothy Koblenz, 184 Poquonock St., Bridgeport  
 A. L. Jennings, Deep River  
 Chas. Hoffman, 84 Fairmount St., Hartford

## A. E. W. stands for insurance and service

### PLEASURE CARS

28352	Ford 22, '12	Anthony Colonna, 91 Himnon St., Hartford
28353	Ford 22 754162, '16	Fairfield Trans. Co., 49 White St., Danbury
28354	Ford 22, 754188, '15	Fairfield Trans. Co., 49 White St., Danbury
28355	Winton 48, 32837, '13	Stefan Rapaby, 690 East Main St., Bridgeport
28356	Ford 22, 6102, '06	Elizabeth E. Sullivan, 860 Howard Ave., New Canaan
28357	Ford 22, '15	Antone Walye, 260 Howard Ave., Bridgeport
28368	Dodge 24, 68057, '16	Henry A. Studwell, Stamford
28369	Pope 23, 6100, '09	J. E. Tucker, 221 Congress St., Bridgeport
28370	Ford 22, 277102, '14	H. B. Stark, 26 Beacon St., Waterbury
28381	Berliet 36, '08	Mary A. Baker, 31 Henry St., New Haven
28362	Jackson 26, 11438, '12	Fred D. Clark, R. F. D. No. 1, N. Stonington
28363	Cadillac 10, 649160, '07	Wm. D. Burnham, Sharon
28364	Stevens 44, 50047, '14	C. S. DeForest, Lake View Ave., New Canaan
28366	Flanders 20, 52903, '10	Louis H. Huot, Shippan Ave., Stamford
28366	Hudson 40, 57863, '14	J. H. Colket, Sound Beach
28367	Knox 40, 4283, '11	Myrtle M. Sterling, Lyme
28368	Ford 22, '16	F. J. Papointe, Quaker Hill
28369	Twombly 11, 4832, '14	Robert C. Ream, Sound Beach
28370	Buick 22, 136580, '15	National Welding Co., 326 Dixwell Ave., New Haven
28371	Loocomobile 22, 1838, '07	Anna L. Daly, Noroton
28372	Pierce 48, 6673, '11	Lucy A. Maynard, 38 Thames St., New London
28373	Reo 25, 51769, '14	C. W. Nieman, Darien
28374	Ford 22, 453620, '14	Henry F. Fields, Waterbury
28375	Buick 22, 15876, '10	Frank H. Taylor, R. F. D. No. 2, Torrington
28376	Ford 22, 112535,	Mrs. E. S. Auckincloss, Darien
28377	Ford 22, 749140, '15	J. A. E. McClave, North Colebrook
28378	Reo 27, 64780, '15	F. G. Holmes, 49 Berlin Ave., Southington
28379	Ford 22, '08	F. F. Tompkins, 105 Atwater St., New Haven
28381	Ford 22, 452421, '14	A. Prevost, Deep River
28382	Buick 29, 146331, '15	Isabel Cowan, 134 Highland Ave., Waterbury
28383	Ford 22, 769681, '15	Anthony Borgelosky, 50 W. Porter St., Waterbury
28384	Buick 22, 3926, '13	E. A. Bass, 16 Hewlett St., Waterbury
28385	Hudson 29, 13970, '15	D. A. Hallock, 122 Derby Ave., Derby
28386	Oakland 25, 3040, '11	B. S. Thomas, New Milford
28387	Ford 22, 170606, '13	W. S. Litchford, Bush Ave., Greenwich
28388	Cadillac 32, 97730, '14	W. S. Litchford, Bush Ave., Greenwich
28389	Cadillac 32, 80309, '13	Alex. Lawrence, 465 Spruce St., Bridgeport
28390	Ford 22, 798765, '15	W. E. Goldsborough, 6 Nassau St., New York
28391	Mitchell 25, 60092, '16	Wm. Poskerich, 376 N. Main, Union City
28392	Hudson 27, 80187, '13	J. I. Thompson, 150 Church St., Meriden
28393	Touraine 35, 526, '11	Horace F. Doolittle, 68 Pleasant St., Meriden
28394	Stevens 36, 16494, '10	Wm. M. Bonynge, New Preston
28396	Ford 22, 813159, '15	Mrs. W. E. Buckley, 12 Terrace Place, Danbury
28396	Ford 22, 724124, '16	J. T. Conklin, 114 Walnut St., Waterbury
28397	Buick 32, 7931, '10	C. C. Chapman, Thames, Greenwich
28398	Farhard 30, 12185, '07	Jos. M. O'Connor, 223 York St., West Haven
28399	Corbin 32, 1408, '11	W. N. Boynton, 18 Wilford St., Branford
28400	Ford 22, 81071, '12	Mrs. Olaf Newlander, 423 Ridgefield Ave., Bridgeport
28401	Ford 22, '15	Omer Houle, North Grovesden Ave., Waterbury
28402	Rambler 25, 9553, '06	Harvey Danick, 50 Baldwin Ave., Waterbury
28403	Ford 48, 326, '08	Mae E. Beattie, 135 Edwards St., New Haven
28404	Empier 19, 1621, '10	Chas. Rowland, Georgetown
28405	Ford 22, 21052, '10	Elwood C. Sooy, 63 Circular Ave., Hamden
28406	Chalmers 25, '11	Florence L. Southack, Shippan Point, Stamford
28407	Mercedes 35, 68494, '07	E. A. Carlson, 332 Main St., New Britain
28408	Ford 22, 810217, '13	Henry S. Provost, 44 Main St., Stamford
28409	Ford 22, 453508, '14	I. N. Lyon, New Canaan
28410	National 38, 7477, '13	L. A. Welles, Madison
28411	Dodge 24, 12456, '16	H. W. Hubbard, Clinton
28412	Overland 27, 11386, '16	Edwin T. Nugent, 85 Shore Ave., Groton
28413	Pierce 48, 10515, '13	Frederick Troske, 310 Willow St., Waterbury
28414	Buick 22, 14377, '10	James H. Kenyon, 307 Wallace St., New Haven
28415	Regal 22, 1236, '12	John Egan, Jr., Oakville
28416	Ford 22, '13	Harry Zera, Suffield
28417	Buick 22, 5105, '14	Wm. E. O'Reilly, 16 Burbank St., South Norwalk
28418	Ford 22, 577191, '14	R. R. Searles, 66 South Burrill St., New Britain
28419	Ford 22, 813180, '15	Prospero Tommassoni, 231 Arch St., New Haven
28420	Ford 22, '15	E. S. Lovgrove, 1333 Iranistan Ave., Bridgeport
28421	Buick 26, 147095, '16	J. J. Fischer, 267 Laurel Ave., Bridgeport
28422	Buick 26, 147111, '16	Jos. Lentner, 26 Hansom St., Bridgeport
28423	Ford 22, '15	Jos. H. Hunt, 183 East Putnam Ave., Greenwich
28424	Orson 40, 25170, '12	C. F. Lindholm, 66 Maplewood Ave., Bridgeport
28425	Ford 22, 80671, '15	Thomas Gianella, 1327 State St., Bridgeport
28426	Ford 22, 796636, '15	Nathan London, 369 Main St., Bridgeport
28427	Ford 22, '16	Geo. S. Hamlin, Sharon
28428	Hudson 29, 81258, '14	H. J. Morse, Norfolk
28429	Cadillac 32, 11693, '14	John C. Rapson, South Meriden
28430	Maxwell 21, '15	D. H. Brown, Lake Ave., Greenwich
28431	Ford 22, '15	E. S. Cramer, Clinton
28432	Ford 22, 803641, '16	Jacob A. Aylor, 144 Main St., Norwalk
28433	Ford 22, 628289, '15	Frank Leone, 29 Commerce St., Bridgeport
28434	Ford 22, 806048, '15	Harris Hart Co., 95 Columbus St., New Haven
28435	Ford 22, '15	Sammuel Mead, North Ave., Rowayton
28436	Mora 32, 496, '12	Geo. P. Gabriel, 1241 Park St., Bridgeport
28437	Loocomobile 48, 4880, '11	S. A. Blakeman, Hawleyville
28438	Buick 28, 3696, '10	Harriet E. Adriance, Norfolk
28439	Stevens 49, 25244, '12	Harriet E. Adriance, Norfolk
28440	Ford 22, '13	J. W. Scoville, 164 Pearl St., Torrington
28441	Olds 36, 62048, '09	Mrs. Helena Holmes, 1184 North Main, Waterbury
28442	Stevens 36, 1821, '10	Wm. F. Jewell, R. F. D. No. 29, Stamford
28443	Buick 32, 8249, '09	

# A. E. Woodford, Fire, Marine and Compensation Insurance

## PLEASURE CARS

28444	Maxwell 20, 40719, '15	Walter Mohr, 554 Stratford Ave., Bridgeport
28445	Buick 16, 1252, '11	Mrs. Etta Daniels, Waterford
28446	Ford 22, 187116, '13	Walter F. Kelley, 20 Laurel Ave., Milford
28447	Reo 31, 590, '15	M. D. Stiles, 39 Primrose Ave., Mt. Vernon, N. Y.
28448	Pierce 48, 12313, '15	Mrs. Jas. A. Moffett, Elm Court, Greenwich
28449	Staver 14	T. G. Rowe, Whitehouse
28450	Jeffery 21, 47547, '15	J. B. Turner, Mott Ave., New London
28451	Cadillac 10, 42529, '07	Wilbur Lefeber, Norfolk
28452	Metz 22, 81851, '15	Wm. F. Griswold, Goshen
28453	Rear 12, 1544, '11	Chas. H. Marvin, R. F. D. No. 83, Stamford
28454	R. C. H. 16, 1236, '12	Fred Hummel, 46 North St., Seymour
28455	Apperson 43, 8114, '14	Chas. A. Russell, 258 Elmwood Ave., Providence
28456	Stearns 43, 8308, '18	Chas. A. Russell, 258 Elmwood Ave., Providence
28457	Palmer Sincer 48, 5037, '11	L. M. Palmer, Stamford
28458	Maxwell 20, 35383, '15	Mrs. E. E. Tuttle, Newfield St., Middletown
28459	Ford 22, 725283, '15	Gustave Rappeport, 465 Oak St., New Haven
28460	Buick 22, 421, '12	James J. Kiernan, 150 Madison Ave., Bridgeport
28461	Ford 22, 369894, '15	Fred Morine, 160 Curtis St., Naugatuck
28462	Vette 32, 12320, '11	John Schwing, 2221 North Ave., Bridgeport
28463	Chalmers 25, '12	R. A. Collins, 81 Wentworth St., Bridgeport
28464	Ford 22, '15	Geo. Gelbman, 62 Colorado Ave., Bridgeport
28465	Locomobile 43, 7018, '13	Jas. A. Farrell, South Norwalk
28466	Maxwell 22, 209, '08	Jos. Ambrose, 44 Roy St., East Haven
28467	Maxwell 25, 397, '11	J. E. Harburn, 16 Harper St., Hartford
28468	Ford 22, '15	Waterbury Ice Corporation, 37 Brook St., Waterbury
28469	Ford 22, 793879, '15	R. A. Leslie, 831 W. Grove St., Waterbury
28470	Buick 25, 147428, '16	F. J. Kirk, 55 Lenox St., Hartford
28471	Flanders 20, 208734, '12	Blue Arrow Garage, 107 Forest St., New Canaan
28472	Reo 25, 48462, '13	Frank A. Davis, Danieson
28473	Michigan 28, '13	Carl Talbot, 11 Chapel St., Hartford
28474	Overland 27, 15243, '15	Ruby E. Koenig, 103 Brown St., Hartford
28475	Buick 22, 15792, '14	Thomas Alex. Langford, Litchfield
28476	Ford 22, 831280, '15	Samuel Rochlin, 104 North St., Stamford
28477	Overland 27, 123880, '16	W. M. Mattie, Granby
28478	Ford 22, 778041, '15	Paul Kleineidam, 63 Ward St., Waterbury
28479	Ford 22, 332638, '14	A. C. Miller, Belle Haven, Greenwich
28480	Ford 22, 195744, '15	Toney Rafalovsic, 1 Central Ave., Bridgeport
28481	Buick 32, 6602, '12	Anthony D. Daly, 51 Walnut St., Stamford
28482	Maxwell 20, 333636, '15	Harry H. Barrows, Hamden
28484	Ford 22, 751527, '15	F. A. Atwood, Inc., 104 State St., New Haven
28485	Stearns 22, 328, '15	Fred Geiger, Eastern Point, Groton
28486	Buick 33, 10, '10	W. H. Parkins, 51 Central Ave., Naugatuck
28487	Pope 36, 7950, '11	Vincent Ferris, 136 Greene St., New Haven
28488	Dodge 24, 6405, '15	Agnes B. Knox, 220 Fairfield Ave., Hartford
28489	Oakland 19, 361846, '14	Jas. E. Nihill, 359 Washington Ave., Bridgeport
28490	Ford 22, 393922, '13	Arthur L. Mead, 60 Gold St., Fox Chester
28491	Locomobile 22, 908, '06	Issac E. Garvey, Chapinville
28492	Cadillac 32, 65188, '12	New Haven Coal Co., New Haven
28493	Ford 22, 784145, '15	Mrs. Melville Kelsey, Darien
28494	Overland 27, 152, '11	Mrs. V. E. Gilson, 141 Washington, Hartford
28495	Saxon 12, 7259, '15	Chas. F. Lincoln, Sterling
28496	Maxwell 22, 42575, '15	H. A. Chitterden, Granby
28497	Stevens Duryea 35, 12639, '08	Jos. T. Leddy, Wethersfield
28498	Pope 36, 12261, '12	Wolcott E. Lane, Old Lyme
28499	S. G. V. 25, 1085, '13	F. S. Male, Winsted
28500	Oakland 25, '10	Mrs. M. G. Alyn, Mystic
28501	Saxon 11, 2687, '14	Jas. R. Wood, Chester
28502	Trumbull 13, 200, '14	David F. Flaherty, 14 Ann St., South Norwalk
28503	Ford 22, 761834, '15	Mrs. Alice Coles, Glenville
28504	National 38, 7295, '13	H. N. Hempstead, Belle Haven, Greenwich
28505	Ford 22, 251262, '13	D. A. Doyle, 244 Grove St., Meriden
28506	Pope 44, 8805, '12	Jos. D. Cooney, 47 Main St., Winsted
28507	Halladay 25, 1529, '10	Henry Miller, South 3rd St., South Norwalk
28508	Maxwell 12, 3769, '07	R. W. Green, 566 Main St., Stamford
28509	Ford 22, 807327, '15	L. Reynolds, Greenwich
28510	Overland 28, 55660, '11	Wm. G. Happy, Ledge Beach, Sound Beach
28511	Ford 22, 432240, '14	Patrick J. Collins, Forestville
28512	Overland 17, 12078, '16	Wm. D. Acton, Morris
28513	Stoddard Dexton 27, 93147, '11	F. D. Cruisers, Greenwich
28514	Buick 33, 129274, '15	W. A. Burns, Hotel Griswold, Groton
28515	Oakland 32, 5987, '11	Edward J. Leonard, Capitol Ave., Hartford
28516	Oakland 32, 2342, '11	Matthew Dempsey, Canaan
28517	Marion 25, 3274, '11	H. P. MacDonald, Waterford
28518	Studebaker 27, 103027, '13	Abraham Vorel, Danbury
28519	Mitchell 25, 150, '09	Edwin A. Thompson, 94 Howard Ave., New London
28520	Rambler 32, 28805, '12	Patrick J. Maley, 335 East St., New Haven
28521	Ford 22, '12	Wm. Milford, 236 Park Terrace, Hartford
28522	Ford 22, 838986, '15	Henry D. Whitney, 74 Oxford St., Hartford
28523	Ford 22, 357543, '14	C. E. Bedell, 267 Sargeant St., Hartford
28524	Overland 28, 2927, '11	Mrs. Julia Demo, Waterbury
28525	Ford 22, 732094, '15	Angelo Muratari, Ansonia
28526	Dodge 24, 8965, '15	Harry B. Laidlaw, Groton
28527	Monarch 28, 2012, '13	G. P. White, 7 Crescent Terrace, South Norwalk
28528	E. M. F. 25, 35038, '12	Mrs. Henry W. Scovill, Woodbury Road, Watertown
28529	Overland 22, 386480, '10	Jacob Shapiro, 51 Summer St., Middletown
28530	Chimners 16, 45932, '15	A. J. Stone, Griswold Hotel, Groton
28531	Ford 22, 699332, '15	T. P. Mullen, 193 Park Terrace, Bridgeport
28532	Ford 22, 241404, '14	Mrs. F. C. Rasted, 44 Fourth St., Meriden
28533	Packard 40, 16389, '11	V. P. Gibney, Marina Park, West Bridgeport
28534	Ford 22, 833856, '15	Mrs. G. B. Maynard, East Lyme

# A. E. Woodford, Public Liability and Surety Bonds

## PLEASURE CARS

28635 Ford 22, 789770, '16  
 28636 Cadillac 32, 194, '11  
 28637 Olds 32, 475904, '10  
 28638 Ford 22, 750416, '16  
 28639 Cadillac 31, 17166, '16  
 28640 Maxwell 20, 30080, '16  
 28641 Ford 22, 831769, '16  
 28642 Standard 38, 148, '16  
 28643 Hudson 29, 12377, '16  
 28644 Dodge 24, 68279, '16  
 28645 Buick 22, 8468, '18  
 28646 Locomobile 48, 7087, '13  
 28647 Chalmers 40, 298, '10  
 28648 Maxwell 20, 11063, '07  
 28649 Buick 22, 1624, '12  
 28650 Palmer Singer 38, 4084, '12  
 28651 Little 19, 787, '12  
 28652 Ford 22, 783921, '16  
 28653 Cadillac 32, 25, '14  
 28654 Saxon 11, 12808, '16  
 28655 Kissell 38, 20069, '14  
 28656 Ford 22, 341809, '14  
 28657 Kissell 22, 15129, '14  
 28658 Overland 29, 2611, '16  
 28659 Overland 27, 8927, '14  
 28660 Paterson 29, 487, '10  
 28661 Ford 22, 211234, '13  
 28662 Fiat 42, 6183, '13  
 28663 Ford 22, '11  
 28664 Cadillac 32, 55685, '11  
 28665 Saxon 16, 207, '15  
 28666 Packard 40, 16442, '11  
 28667 Hupp 16, 13622, '12  
 28668 Paige 26, 14284, '14  
 28669 Ford 22, 644647, '14  
 28670 Buick 22, 9587, '09  
 28671 Ford 22, 311680, '16  
 28672 Ford 22, '16  
 28673 Ford 22, 800600, '15  
 28674 Ford 22, 756320, '16  
 28675 E. M. F. 25, 1895, '09  
 28676 Cadillac 32, 553267, '14  
 28677 Cadillac 32, 96064, '14  
 28678 Ohio 28, 1104, '11  
 28679 Cadillac 31, 18782, '16  
 28680 Mercer 30, 1970, '14  
 28681 E. M. F. 25, 13094, '10  
 28682 Chevrolet 21, 12674, '16  
 28683 Hupp 15, '11  
 28684 Packard 38, 76247, '15  
 28685 Buick 22, 2942, '12  
 28686 Olds 10, 8104  
 28687 Elmore 32, 4523, '10  
 28688 Brush 6, 13647, '12  
 28689 Maxwell 12, '09  
 28690 Chalmers 28, 12566, '11  
 28691 Overland 26, 12306, '12  
 28692 Ford 22, 1060, '06  
 28693 Hopt-Rockwell 48, 4014, '12  
 28694 Peerless 38, 1732, '12  
 28695 Ford 22, 789691, '15  
 28696 Regal 22, 3209, '12  
 28697 Chalmers 29, 43070, '14  
 28698 Dodge 24, 68022, '16  
 28699 Jackson 37, 5878, '10  
 28700 Ford 22, 62314, '13  
 28701 Ford 22, 808832, '15  
 28702 Ford 22, 808294, '15  
 28703 Locomobile 48, 6750, '12  
 28704 Ford 22, 196664, '13  
 28705 Pierce 48, 11126, '13  
 28706 Ford 22, '15  
 28707 Oakland 32, 2068, '09  
 28708 Buick 22, 7958, '10  
 28709 Ford 22, '15  
 28710 Ford 22, 232293, '13  
 28711 Regal 18, 947, '15  
 28712 Trumbull 13, 369, '14  
 28713 Winton 48, 11478, '12  
 28714 Ford 22, 806256, '15  
 28715 Peerless 38, 13101, '13  
 28716 Packard 48, 50946, '13  
 28717 Studebaker 27, 109016, '18  
 28718 Ford 22, '08  
 28719 Maxwell 16, 6314, '08  
 28720 Saxon 11, 13663, '16  
 28721 Mitchell 28, 7632, '09  
 28722 Packard 40, 7687, '09  
 28723 Ford 22, 614792, '14  
 28724 Lancia 22, 174, '10  
 28725 Overland 27, 14709, '15

Anna Doll, Park Road, Waterbury  
 Edmund Ashton, Linden Ave., Noroton Heights  
 Edw. J. Fletcher, South Coventry  
 Mrs. T. A. Lambeth, Southport  
 Fitch Provost, 286 Summer St., Stamford  
 Harry Jones, Greenwich  
 R. L. Gordon, Sound Beach  
 Arthur Merchant, 89 Lake Ave., Danbury  
 S. J. Kyle, 12 Riggs St., Ansonia  
 R. W. Rouse, 81 Forest St., Stratford  
 F. H. Reed, 219 Otter Rock, Greenwich  
 J. Kenneth M. Reed, 219 Otter Rock, Greenwich  
 W. R. Taylor, 272 South Main, Wallingford  
 Miss L. M. Hills, 863 South Main, Torrington  
 Mrs. M. F. Horton, R. F. D. No. 35, Westport  
 W. H. Curtis, 55 Warwick Ave., Stratford  
 Howard M. Hartsborne, New Canaan  
 Mrs. Peter Boyd, Groton  
 Austin N. Batesford, Watertown  
 The Howard Co., 250 Blvd., New Haven  
 Roderick B. Royce, 257 Cook Ave., Meriden  
 The Howard Co., 250 Blvd., New Haven  
 Stephen Galia, 1396 Fenbrook St., Bridgeport  
 O. H. Brodhead  
 J. Berger, 43 Sanford Ave., Bridgeport  
 D. A. Bothwell, 46 South Main, Jewett City  
 Mrs. W. W. Cummer, Greenwich  
 L. R. Moore, 15 Prescott St., Meriden  
 Wm. W. Pfafflin, R. F. D. No. 2, Winsted  
 Samuel Shail, 45 South St., Danbury  
 A. Daly, Indian Neck, Branford  
 W. A. Bissell, West Cornwall  
 A. B. Moran, Ridgfield Road, Wilton  
 Bessie L. Debose, New Canaan  
 F. A. Bouton, 91 Lockwood Ave., Stamford  
 Sarah O'Neill, Brooklyn  
 F. W. Lyon, Milford  
 Louis A. Kronholtz, 68 Forest St., Stamford  
 Ernest H. Johnson, 96 Greenfield Ave., Bridgeport  
 Geo. Pustello, 12 Grove St., New Canaan  
 Mary E. Robinson, 22 Westville Ave., Danbury  
 Hartford Rubber Works Co., Park St., Hartford  
 E. Carrazo, 142 Porter St., New Haven  
 Grace H. Chaffee, Woodmont  
 E. L. Bartlett, Pine Orchard  
 Chas. Meekensturn, East Haddam  
 R. S. Wildman, 830 Yale Ave., New Britain  
 J. W. Baldwin, Bantam  
 Albert B. Hilton, Port Chester, New York  
 Edith D. Smith, Darien  
 F. H. Numberg, 296 Laurel Hill Ave., Norwalk  
 A. H. Wilson, Southbury  
 Jas. T. Tucker, Milford  
 Henry Berzen, Unionville  
 Salvatore Altaris, 158 Wooster, New Haven  
 Dominick Longobardi, 51 Greene St., New Haven  
 Geo. L. Raymond, Waterford  
 C. P. Weldon, 11 High St., Bristol  
 Lester D. Wayne, 51 Church St., Greenwich  
 Jobu Ryden, Washington Depot  
 S. F. Brown, 33 Stevens St., Danbury  
 John B. Phillips, Woodmont  
 Chas. H. Porter, 284 Orange St., New Haven  
 Henry J. Kelley, A. J. Kelley, Williamantic  
 B. Stolha, 84 High St., Middletown  
 L. Lamberg, 1192 State St., Bridgeport  
 L. Lamberg, 1192 State St., Bridgeport  
 Dr. M. J. O'Connor, Stratford  
 B. S. Selleck, R. F. D. No. 45, Ridgfield  
 M. N. Judd, 92 Vine St., New Britain  
 M. Friedman, 178 East Main St., Bridgeport  
 Matthew J. Manpas, 216 North Main St., Wallingford  
 W. M. Mattson, Colebrook  
 Walter S. McAllister, Hotel Taft, New Haven  
 Acme Wire Co., 973 Dixwell Ave., New Haven  
 American Brass Co., Crane St., Waterbury  
 R. H. Arnault, 962 Walnut St., Stratford  
 B. A. Armstrong, 200 Hempstead Ave., Danbury  
 Martin Petrotitis, 161 Rubber Ave., Naugatuck  
 Josephine R. Little, Madison  
 Lucy J. Atwater, Grove Beach  
 Mrs. K. S. Wilbank, Greenwich  
 Frank D. Denison, 482 Windsor Ave., Hartford  
 Alonzo M. Greene, 815 Main St., New London  
 Geo. H. Taylor, Branford  
 Wm. I. Austin, Noroton Heights  
 Florence Montgomery, 2 Union Park, Norwalk  
 Davenport White, M. D., Westport  
 David E. Boles, Greenwich  
 R. K. Miller, Lakeville



# A. E. Woodford, Accident and Health Insurance

## PLEASURE CARS

28267 Reo 26, 67814, '15  
 28268 Ford 22, 769942, '15  
 28269 Stearns Knight 26, 6182, '12  
 28270 Simplex 38, 1356, '14  
 28271 Pierce 38, 33172, '12  
 28272 Ford 22, 400643, '14  
 28273 Maxwell 11, 2370, '08  
 28274 Flanders 20, 290729, '12  
 28275 Ford 22, 41144, '14  
 28276 Paige 29, 67686, '16  
 28277 Packard 48, 60689, '14  
 28278 Flanders 20, 600654, '10  
 28279 Buick 22, 12296, '09  
 28280 Autocar 28, —, '05  
 28281 Oakland 27, 8131, '12  
 28282 Aster 30, 506, '08  
 28283 Buick 22, 137411, '15  
 28284 Kissel 32, 7557, '13  
 28285 Ford 22, 123895, '12  
 28286 Chevrolet 21, 12467, '16  
 28287 Steves 36, 16189, '12  
 28288 Ford 22, 734090, '15  
 28289 Ford 22, 793854, '15  
 28290 Krit 22, 17982, '12  
 28291 Ford 22, 36979, '11  
 28292 Ford 22, 796282, '16  
 28293 Overland 30, 61461, '13  
 28294 Ford 22, —, '15  
 28295 Olds 19, 94971, '16  
 28296 Saxon 11, 13064, '15  
 28297 Saxon 19, 4898, '16  
 28298 Buick 33, 166906, '15  
 28299 Ford 22, 226058, '13  
 28300 Premier 22, —, '11  
 28301 Ford 22, 153817, '13  
 28302 Overland 27, 9071, '15  
 28303 Buick 22, 139236, '15  
 28304 Dodge 24, 7748, '15  
 28305 Pease 29, 5366, '09  
 28306 Olds 19, 86762, '15  
 28307 E. M. F. 26, 27113, '11  
 28308 Ford 22, 814114, '15  
 28309 Penn 28, 1311, '10  
 28310 Maxwell 12, 6708, '10  
 28311 Ford 22, 766924, '15  
 28312 Ford 22, 606815, '15  
 28313 Chalmers 28, 21814, '13  
 28314 Ford 22, 29072, '14  
 28315 Corbin 32, 3109, '12  
 28316 Maxwell 28, 7234, '09  
 28317 Lozier 31, 7309, '13  
 28318 Ford 22, 754200, '14  
 28319 Marion 25, 35158, '12  
 28320 Palmer 40, —, '11  
 28321 Atlas 16, 297, '09  
 28322 Metz 22, 19368, '13  
 28323 Metz 22, 30749, '15  
 28324 Ford 22, 814710, '15  
 28325 Ford 22, 806600, '15  
 28326 Ford 22, 132706, '13  
 28327 Simplex 38, 1149, '13  
 28328 Cole 28, 22644, '15  
 28329 Ford 22, 2551, '10  
 28330 Packard 48, 78061, '15  
 28331 Ford 22, 694442, '15  
 28332 Ford 22, 830054, '16  
 28333 Overland 27, 16738, '16  
 28334 Reo 26, 72849, '15  
 28335 Cadillac 32, 66137, '11  
 28336 Cadillac 31, 86, '09  
 28337 Stoddard 24, 86, '09  
 28338 Ford 22, 810899, '15  
 28339 Mitchell 43, —, '13  
 28340 Chalmers 43, 33899, '13  
 28341 Stanley 10, '10  
 28342 Ford 22, 472071, '14  
 28343 Cadillac 31, 18390, '16  
 28344 Overland 25, 81950, '11  
 28345 Knox 38, 146458, '09  
 28346 Ford 22, 217526, '13  
 28347 Ford 22, 162370, '13  
 28348 Ford 22, 830013, '16  
 28349 Ford 22, 98685, '15  
 28350 Ford 22, 82212, '14  
 28351 Interstate 32, 2242, '10  
 28352 Ford 22, 689056, '15  
 28353 Ford 22, 236182, '13  
 28354 Buick 25, 146458, '16  
 28355 Studebaker 27, 109327, '13  
 28356 Overland 26, 8437, '13  
 28357 Regal 22, 2488, '11

W. B. Wheatley, Brooklyn  
 Frank Wooster, Huntington  
 D. E. Ward, 1 Madison Ave., New York  
 Julie P. Redmond, Field Point Road, Greenwich  
 Julie P. Redmond, Field Point Road, Greenwich  
 Thomas F. Cronan, 240 Exchange St., New Haven  
 Saderquist Bros., 6 Ave. B, Stratford  
 Geo. K. Hooper, 11 Park Ave., Danbury  
 F. M. Brown, 45 Waterbury Ave., Bridgeport  
 W. H. Kellogg, 986 Quinipiac Ave., New Haven  
 Laura S. Ellwanger, Round Hill Road, Greenwich  
 Chas. Simoncini, Avon  
 Dr. J. W. Dawson, Yaleville  
 Jerome P. Secor, 20 Seymour Ave., Derby  
 Wm. L. Rae, 32 Main St., New London  
 Philip Massicotte, 249 River St., Waterbury  
 J. V. Irwin, New Canaan  
 Raffaele Frattini, 309 W. Water St., New Haven  
 Emma B. Fancher, Wakefield Blvd., Winsted  
 Miss M. G. Hickey, 471 Wash. St., New Haven  
 Peter A. Freige, 132 Jersey St., Ansonia  
 Mrs. John Hannah, Fort Chester, N. Y.  
 Harold V. Donlan, 28 Bright St., New Haven  
 L. D. Nash, 190 Main St., Short Beach  
 L. H. G. Briggs, 3 Glover Place, Middletown  
 Edw. F. McAloon, 182 Wash. St., New Britain  
 Christopher Kohl, Bristol  
 Marciano Stango, 19 Galvin St., Waterbury  
 Simeon Weisman, Fairfield Ave., Stamford  
 M. S. Clayton, Hotel Manor, Stamford  
 Richard S. Gray, 26 Whalley Ave., New Haven  
 C. Eiseman, 1520 East Main St., Bridgeport  
 Wm. E. Nettleton, 56 Whalley Ave., New Haven  
 Mrs. L. Kruger, 188 South Ave., Bridgeport  
 Fred Herb, 115 Cleveland St., Bridgeport  
 J. W. Kelly, Ledge Road, Sound Beach  
 Mrs. H. A. Bruno, High View Ave., Sound Beach  
 Edw. S. Travis, Fenwick  
 Jack Wetstone, Vernon  
 Louis Salzer, 154 Broad St., Hartford  
 John M. Bell, 134 North Main St., West Hartford  
 C. R. Scattergood, 209 Beacon St., Hartford  
 Wm. B. H. Glynn, New Canaan  
 Ernest E. Ventres, 46 Burnside Ave., East Hartford  
 Chas. L. Wetherbee, 22 Evergreen Ave., Middletown  
 Jos. Marks, 30 Robinson St., Providence, R. I.  
 W. C. Beekley, 439 Edgewood, Hartford  
 Clifford Shepard, Simsbury  
 E. C. Humphrey, 62 Church St., Hartford  
 Geo. L. Lamphere, R. F. D. No. 31, Mystic  
 Emil Pollak, 44 Willow St., Waterbury  
 R. S. Wheeler, Sandy Hook  
 Godfrey Grenier, 971 Park St., Hartford  
 Jacob Oberle, 163 Forbes Ave., New Haven  
 M. C. Opperman, 491 Columbus Ave., New Haven  
 Jos. Pepe, Waterbury  
 Frank Pepe, Waterbury  
 Mrs. H. B. Barnes, Washington  
 U. Harings, 177 Maple St., Naugatuck  
 Thomas Hewitt, 327 William St., Bridgeport  
 H. S. Thompson, Greenwich  
 Chas. E. Renshaw, 84 Walnut St., East Orange, N. J.  
 Leroy S. Brainard, Portland  
 E. R. Johnson, Riverside  
 Mrs. John Tucey, 2032 Main St., Bridgeport  
 Jacob Naam, Roxbury Station  
 Mrs. Robert Sullivan, Waterford  
 John Sachsenshauser, 29 Pearl St., Waterbury  
 Emil Schneider, Laurel Beach, Milford  
 Chas. R. Sherlock, 121 North St., Greenwich  
 F. D. Willis, 622 Savin Ave., West Haven  
 Jas. E. Stevens, 78 Cedar St., Seymour  
 Henry Behrens, 275 Garden St., Hartford  
 Clifford I. Stoddard, Woodbridge  
 Arnold G. Nichols, Wapping  
 H. V. Johnson, Winsted  
 J. A. Birge, 204 Coram Ave., Shelton  
 H. S. Bell, 16 Arch St., Norwalk  
 Wm. Proctor, Broad Brook  
 S. Fighlitt, 150 Pratt St., Meriden  
 M. A. Adams, Middletown  
 Werner Anderson, 954 Walnut St., Stratford  
 Elizabeth G. Bonner, 1001 1/2 Farmington Ave., Hartford  
 T. H. Bristol, 45 Walnut St., New Britain  
 Raffaele Vollaro, 15 Mimerca St., Derby  
 W. F. Peters, Cheshire  
 Sante Tari, 12 Brainard Place, South Manchester  
 Henry D. Colman, 11 Crescent Street, Middletown  
 Otto Burkhardt, 85 Black Rock Ave., New Britain  
 E. F. McCann, 150 West Center St., South Manchester  
 J. F. Atkins, Waterbury

# A. E. W. stands for prompt and satisfactory adjustments

## PLEASURE CARS

28717 Buick 32, 1873, '12  
 28718 Chevrolet 21, 5107, '14  
 28719 Geo 25, 40555, '12 Harry Gustafson, W. Olson, 11-13 Hackmatack St., South Manchester  
 28720 Rambler 32, 35037, '14 Walker & Pratt Mfg. Co., 31 Union St., Boston, Mass.  
 28721 Overland 27, 15529, '16 Jennie L. Alling, Kensington  
 28722 Chevrolet 21, 12256, '15 S. A. Cohen, 38 Dewey St., New Britain  
 28723 Chevrolet 21, 15729, '15 Dora C. Crum, East Granby  
 28724 Peerless 40, 6825, '12 B. R. Merwin, Kent House, Greenwich  
 28725 Ford 22, 793854, '15 F. P. Sheppard, 73 E. 4th St., Derby  
 28726 Corbin 36, 2017, '11 Peter Kobielas, 91 Franklin St., New Britain  
 28727 Ford 22, 763470, '15 Geo. Geobman, 62 Colorado Ave., Bridgeport  
 28728 Stanley 20, —, '15 C. E. Kellogg, 605 Tremont Ave., Westfield, Mass.  
 28729 R. C. H. 15, 4861, '13 M. Swanwick, Jr., Wilton  
 28730 Pierce 38, 32010, '11 S. K. Fuller, Neptune Park, New London  
 28731 Stoddard 36, 1907, '09 C. D. Bowes, 708 Steamboat Road, Greenwich  
 28732 Ford 22, —, '09 Chas. F. Deichman, Forestville  
 28733 Buick 22, 9530, '14 Conn. Training School for Feeble Minded, Lakeville  
 28734 Stevens 43, 25667, '12 S. W. Childs, Norfolk  
 28735 Trumbull 13, 335, '14 A. R. Deckerbo, 1421 Main St., Bridgeport  
 28736 Stevens 44, 26147, '13 Harry C. Beaver, Stamford  
 28737 Ford 22, 839338, '15 C. C. Latham, R. F. D., Groton  
 28738 Ford 22, 839311, '16 W. R. Darling, Salem  
 28739 Peerless 38, 6012, '12 W. H. Robey, Jr., Stonington  
 28740 Packard 38, 75562, '15 Eustace Conway, Ridgefield  
 28741 Winton 31, 3818, '15 T. B. DeVinne, Kent House, Greenwich  
 28742 Overland 27, 7512, '15 Miss Dorothy Webb, Lake Ave., Greenwich  
 28743 Ford 22, 678181, '15 Wm. M. Morton, Deep River  
 28744 Locomobile 32, 3069, '10 J. E. Weeks, New Canaan  
 28745 Stoddard 25, —, '08 J. E. Barlow, 228 Hill St., Waterbury  
 28746 Chevrolet 21, 543, '15 B. Carbone, Ridgefield  
 28747 Studebaker 19, 303920, '12 S. J. Warner, 1010 Chapel St., New Haven  
 28748 Renault 14, 1112, '08 Wm. Kauffer, 322 Ocean Ave., New London  
 28749 Cadillac 31, 16205, '15 E. H. Goldschmidt, 171 Field Point Road, Greenwich  
 28750 Buick 25, 148307, '15 F. C. Kusterer, 33 Edgewood Ave., New Haven  
 28751 Cadillac 32, 95050, '14 F. S. Bon, Riverside  
 28752 National 38, 5515, '13 R. T. French, 94 Washington Ave., Seymour  
 28753 Geo 27, 54763, '14 C. H. Pretsch, 600 Broad St., Hartford  
 28754 Ford 22, 7897DD, '15 C. H. C. H. Sierman, 552 Park St., Hartford  
 28755 Ford 22, 357534, '14 John H. Ziegler, 355 Gregory St., Bridgeport  
 28756 Ford 22, 137119, '12 Harry Plotkin, 35 Vernon St., New Haven  
 28757 E. M. F. 25, 110038, '11 F. T. Peach, 15 Kimberly Ave., East Haven  
 28758 Chalmers 23, 48800, '15 H. Wales Lines Co., 134 State St., Meriden  
 28759 Geo 27, 64939, '15 Asafat Chauchik, Ferrville  
 28760 Lambert 20, 1862, '08 S. A. Oliva, 61 Rose St., Danbury  
 28761 Ford 22, 766047, '15 Ely Court, North St., Greenwich  
 28762 Maxwell 20, 42577, '15 A. W. Hayles, Whitney Ave., Hamden  
 28763 Geo 27, 60382, '14 Louis House, Glastonbury  
 28764 Ford 22, 525759, '13 E. Gayton, Orangetown  
 28765 Ford 22, 525758, '13 Geo. J. McCormack, 573 Howard Ave., Bridgeport  
 28766 Allen 20, 3877, '15 R. C. Northam, 214 Oxford St., Hartford  
 28767 Oakland 28, 2312, '14 Harry Hoffman, 214 Dixwell Ave., New Haven  
 28768 Buick 22, 15792, '12 T. F. Cahill, 117 Benton St., Hartford  
 28769 Buick 25, 147601, '15 Mrs. J. C. Tracy, Yantic  
 28770 Paire 25, 16750, '15 David Sagall, 369 Main St., New Britain  
 28771 Ford 22, 839337, '15 E. J. O'Donnell, Willimantic  
 28772 Metz 24, 34207, '15 Richard J. Callahan, 46 Boulanger Ave., Hartford  
 28773 Ford 22, 43061, '11 Mrs. F. S. Raynor, 62 Southpoint, Thompsonville  
 28774 Ford 22, 351792, '14 P. F. Nielsen, South Windsor  
 28775 Maxwell 20, 26804, '15 Cleveland C. Lansing, Salisbury  
 28776 White 12, 1253, '07 G. A. Benner, 19 Brooks St., New London  
 28777 Ford 22, 622286, '15 Mrs. M. V. Kenyon, 80 Savin Ave., West Haven  
 28778 Ford 22, 152035, '12 David Layton, Bantam  
 28779 Ford 22, 717339, '15 H. C. Aborn, Sound Beach  
 28780 Franklin 28, 6351, '09 M. S. Burgess, 10 Wharf St., Milford  
 28781 Locomobile 32, 5483, '12 Ira W. Henry, Sound Beach  
 28782 Chevrolet 21, 42121, '15 W. P. Hardenbergh, Jr., Greenwich  
 28783 Ford 22, 82842, '15 Geo. S. James, 386 Putnam Ave., Brooklyn, N. Y.  
 28784 Ford 22, 811585, '15 Moses L. Aldrich, Putnam Heights  
 28785 Mitchell 28, 7162, '09 Fred E. Britton, 82 Fort St., East Norwalk  
 28786 Packard 48, 23763, '12 Edw. S. Bradford, 359 State St., Springfield  
 28787 Haynes 29, 12073, '15 W. B. Materson, Mott Ave., New London  
 28788 Metz 22, 20565, '13 Albert G. Meier, 100 Wood St., Waterbury  
 28789 Panhard Levasser 38, 27250, '13 A. P. Ordway, Groton  
 28790 Buick 32, 137, '12 Beni Harris, 87 Grove St., Stamford  
 28791 R. C. H. 16, —, '13 Eliot Keeser, William St., Portland  
 28792 Ford 25, 41875, '12 Chas. H. Limmer, Milldale  
 28793 Chandler 27, 7648, '15 Edward P. Vincent, Bloomfield  
 28794 Wm. R. Kaehrie, Ocean Ave., West Haven  
 28795 Ford 22, 69634, '11 Gustave C. Truhot, Cheshire  
 28796 Ford 22, 21100, '13 O. L. Willard, 240 Walnut St., Willimantic  
 28797 Chandler 27, 2911, '15 F. H. Niles, 405 W. Dist. Bank Bldg., Washington, D. C.  
 28800 Metz 24, 34484, '15 Herman Stratman, Cornwall Bridge  
 28801 Ford 22, 461667, '14 W. E. Wilson, Litchfield  
 28802 Buick 34, 462, '08 Earl B. Mead, Quinebaug  
 28803 Hupp 18, 84427, '15 Adelaide M. Hoops, East River  
 28804 Maxwell 16, 11993, '10 Sheldon Kuegel, 44 Prospect St., Greenwich  
 28805 Ford 22, 762838, '15 Katz & Kaufman, 9 Delay St., Danbury  
 28806 Buick 22, 249, '11 Edward F. Hurd, 477 Edgewood St., Hartford  
 28807 Overland 27, 16945, '15 J. J. Shepard, 255 Fountain St., Westville  
 28808 Locomobile 48, 5995, '12 Herman L. Logan, Milford  
 28809 Currier 22, 77, '11 John Haesche, 155 Cedar Hill Ave., New Haven

A. E. Woodford, Insurance, 803 Main St., Hartford, Conn.

PLEASURE CARS

28810	Cadillac 31, 8648, '15	C. L. Quaintance, 54 Gardner Ave., New London
28811	Packard 40, 15924, '11	Norbert Horn, 2441 7th Ave., New York
28812	Ford 22, 93956, '15	John B. Orr, Church Road Dist., Stonington
28813	Hudson 29, 12603, '16	John H. Fanton, 109 Deer Hill Ave., Danbury
28814	Chalmers 23, 49106, '15	E. P. Cronkhite, North St., Greenwich
28816	Overland 29, 2728, '16	Chas. T. Chapman, 1177 Broad St., Bridgeport
28818	Benz 38, 612, '12	Jos. A. Gahn, Shore Ave., New London
28817	Hudson 29, 12538, '16	Mrs. L. Ehrhardt, 468 Hollister Ave., Bridgeport
28818	Alco 42, 376, '12	H. H. Whitehouse, Clinton
28819	Ford 22, —, '11	Geo. M. Palmer, 111 Dykman St., Waterbury
28820	Chandler 27, —, '15	J. J. McCarthy, 81 Blue Hills Ave., Hartford
28821	Hupp 16, 3547, '12	F. R. Langdale, Orange
28822	Ford 22, 674673, '15	Jos. Kawieczki, Terryville
28824	Buick 22, 140386, '15	Morton L. Fearey, New Canaan
28825	Brush 6, 264, '09	Fred A. Holly, 23 Plattsville Ave., Norwalk
28826	Studebaker 18, 424375, '15	Lillian B. Hyde, Greenwich
28827	Alco 53, 1996011, '15	R. C. Nicholas, Darien
28828	Mercer 30, 1293, '13	R. C. Nicholas, Darien
28829	Hudson 29, 82162, '15	L. S. Bigelow, Mansfield Center
28830	Olds 32, —, '07	Wm. Zinell, 18 Wallace St., West Haven
28831	Pope 32, 9386, '06	Albert S. Symonds, 9 Home Ave., Meriden
28832	Saxon 19, 1846, '15	O. C. Kelsey, Stony Creek
28833	Stanley 20, 5776, '11	Henry L. Evans, Stony Creek
28834	Reo 31, 324, '15	Carl Limon, 127 South Colony St., Meriden
28838	Hupp 22, 60151, '16	Jas. S. Otis, 1709 Prairie Ave., Chicago, Ill.
28839	Hudson 22, —, '16	Helen B. Frederick, 40 Stanley St., New Haven
28840	Chalmers 24, 49026, '16	Pearl D. Dickerman, 45 Hobart St., New Haven
28841	Palmer 28, 452211, '11	Johnson & Terrell, East Morris
28842	Ford 22, 794305, '15	Henry J. Bristow, Westport
28843	Buick 32, —, '14	Geo. F. Anton, Vincennes St., Bridgeport
28844	Ford 22, 557765, '14	F. J. Morgan, 750 Orange St., New Haven
28845	Moon 33, 81005, '14	Edward Teal, 78 Yale St., Meriden
28846	Buick 26, 1566, '12	Geo. Wreckoff, East River
28847	Pierce 38, 34227, '14	Catherine A. Labhart, Seabright St., Bridgeport
28848	Velie 29, —, '15	Halsey W. Curtis, 3 Glen Ridge, Waterbury
28849	Buick 32, 8789, '12	Mrs. M. E. Evans, 107 Smith Ave., Norwich
28850	Overland 27, 17232, '16	P. Donnelly, 68 North Litchfield St., Torrington
28851	Nichigan 28, —, '12	Augustus Chapman, Colchester
28852	Cadillac 10, 23426, '07	P. C. Galpin, 200 Livingston St., New Haven
28853	Dodge 24, 68273, '15	C. H. Gaines, Cranby
28854	Maxwell 20, 29249, '15	F. G. Schwartz, East Hampton
28855	Pope 36, 7703, '11	Robert W. Mathison, 297 Main, Middletown
28856	Overland 27, 15973, '15	Louis A. Miller, 73 E. Pearl St., New Haven
28857	Buick 22, 3622, '12	F. J. Mackenzie, 3043 North Main St., Bridgeport
28858	Ford 22, —, '15	A. L. Hagler, 651 Pembroke St., Bridgeport
28859	Ford 22, —, '15	Gulf Refining Co., Pequot Ave., New London
28860	Ford 22, 831728, '15	E. C. Converse, North St., Greenwich
28861	Ford 22, 842569, '15	J. G. Baril, 43 Central Ave., Waterbury
28862	DeLamabe 28, —, '11	Wm. S. Bouton, 383 Dixwell Ave., New Haven
28863	Maxwell 20, 13574, '14	Peter Clark, Fairfield
28864	Cadillac 31, 16013, '16	D. J. Connell, Plainfield
28865	Overland 25, 26893, '13	Michael Vonick, 121 Carroll St., Bridgeport
28866	Home Made 25, —, '13	J. A. Rathbun, Colchester
28867	Ford 22, 234601, '13	Herman Schultz, Milford
28868	Case 32, 23250, '14	Fred A. King, Suffield
28869	Overland 25, 11891, '15	Walter R. Occupin, 60 Griswold St., New Britain
28870	Chevrolet 21, 77, '15	Mike Laulakian, 110 Winter St., New Haven
28871	Ford 22, —, '15	Clayton F. Davis, 19 Elm St., Naugatuck
28872	Olds 40, 19175, '12	Dexter L. Bishop Co., Meriden
28873	Ford 22, 751530, '15	Minnie S. Hyatt, 18 West Main St., Norwalk
28874	Ford 22, 627592, '15	J. J. Hanton, 60 Sperry St., Waterbury
28875	Stude. 20, 191, '12	H. Jerome Livermore, 1566 Blvd., West Hartford
28876	Ford 16, 1499, '08	E. A. Stiles, Lebanon
28877	Ford 22, 811666, '15	Paul F. Betz, 308 Norton St., New Haven
28878	Chevrolet 29, —, '13	James H. Bonney, 108 Blvd., Hartford
28879	Reo 22, 30937, '10	Fred E. Simowski, 75 Westfield Ave., Bridgeport
28880	Ford 22, 208161, '13	Henry Frickel, 57 Buckingham St., Hartford
28881	Metz 22, 2687, '12	Francis Goodwin, 103 Woodland St., Hartford
28882	Mercer 22, —, '15	Walter U. Soby, 30 Morris St., Hartford
28883	Dodge 24, 18063, '16	John F. Leonard, 53 Vine St., Waterbury
28884	Rambler 20, 16A10, '08	Jos. H. Thompson, 922 East Broadway, Stratford
28885	Overland 27, 17395, '16	Fred H. McLaughlin, Buckingham St., Hartford
28886	Ford 22, 157411, '13	John Coombs, 118 Benton St., Hartford
28887	Cadillac 32, —, '13	Wm. C. Steiner, 22 Glen St., New Britain
28888	Little 19, 856, '12	Jas. M. Farrell, 94 Maple St., New Britain
28889	Mitchell 33, 22775, '12	Geo. Black, 923 Broad St., Bridgeport
28890	Maxwell 22, —, '12	Mrs. John C. Clark, 264 Fountain St., Westville
28891	Loco 32, 2641, '09	J. M. Zuk, 52 Lasselie St., New Britain
28892	Ford 22, 1814568, '15	A. T. French, Collinsville
28893	Maxwell 28, 3855, '10	Elmer J. Peabody, Waterford
28894	Detroitler 22, 6388, '15	Samuel F. Ray, 14 Highland St., Moosup
28895	Overland 25, —, '13	Fred A. Skinner, Higganum
28896	Ford 22, 636963, '15	W. J. Culverwell, 88 Cedar St., Seymour
28897	Dodge 24, 65716, '16	

# Connecticut Commercial Cars

## Registered to July 17th, 1915

162	Thomas, ——— '04, 1000 lbs.	Frank Henguin, Coran Ave., Shelton
208	Studebaker, 439040, '15, 1500 lbs.	New Haven Dairy Co., 201 Hazel St., New Haven
213	Gramm, 111024, '12, 2000 lbs.	Charles O. Murphy, 220 Central Ave., Norwich
226	Locomobile, 1826, '08, 1000 lbs.	John F. Berger, N. Main St., Bridgeport
798	Garford, 264, '13, 6000 lbs.	Stamford Storage & Van Co., 283 Atlantic St., Stamford
814	Packard, 20559, '12, 500 lbs.	Henry E. Bishop, 274 Fairfield Ave., Bridgeport
805	Studebaker, 439998, '15, 1500 lbs.	Crouch & Plassmann, 760 Beechwood Ave., Bridgeport
892	Ford, 502483, '15, 1000 lbs.	Edgeed Castonguay, 18 Alden Ave., Thompstonville
926	Cadillac, 45185, '10, 1000 lbs.	Elmer H. Willis, 61 Orchard St., Rockville
1761	General Veh., 4198E5, '15, 2000 lbs.	Fowler & Hunting Co., 47 Ann St., Hartford
1770	Ford, 570918, '15, 750 lbs.	Clifford S. Dailey, 401 West St., Bristol
2498	Universal, 1207, '14, 3000 lbs.	H. T. Chapman, Saybrook Point
2674	Ford, 478365, '13, 500 lbs.	Emperial Laundry Co., Orchard & Goffe Sts., New Haven
3023	Ford, 662888, 1000 lbs.	P. S. Kennedy & Co., 73 Edwards St., Hartford
3031	Dart, 566, 1000 lbs.	Catherine Catone, E. Ramsdel St., Westville
3044	Columbia, 9308, '10	Cairns Wd. Working Co., 1 Village St., East Hartford
3045	Cadillac, 121, 1000 lbs.	W. S. Morris, Wethersfield
3057	Gramm, 102038, '10, 4000 lbs.	Walter A. Harris, Main St., Glastonbury
3068	Ford, 82394, '12, 750 lbs.	A. L. Bergmann, 168 Wethersfield Ave., Hartford
3082	Ford, 562298, '15, 750 lbs.	New Haven Dairy Co., 25 Walnut St., Hartford
3079	Modern, 413, '13, 1500 lbs.	Hartford Mattress Co., 8-10 Walnut St., Hartford
3083	Federal, 1088, '14, 3000 lbs.	Chas. L. Bottom, 31 Elm St., Windsor Locks
3109	Cadillac, '06, 800 lbs.	W. S. Richardson, 19 Wilcox St., Wethersfield
3118	Cadillac, 4091, '04, 1000 lbs.	C. L. Clark, Westbrook
3123	Ford, 568, '09, 750 lbs.	E. P. Backe, Rocky Hill
3128	White, 15257, '13, 10000 lbs.	New Britain Trap Rock Co., Stanley St., New Britain
3129	Buick, 537, '07, 500 lbs.	W. H. Frisbie, Washington Depot
3183	Premier, 1002 L, '07, 1000 lbs.	Peter N. Danbury
3138	Federal, 5021, '15, 7000 lbs.	Munsate & Pastine, 125 Middle St., Bridgeport
3139	Autoear, 5123, '05, 1000 lbs.	Albert E. Anthony, Mansfield Center
3144	Autoear, 1320W, '15, 3000 lbs.	Cudahy Packing Co., 508 State St., Bridgeport
3145	Ford, 572441, '15, 750 lbs.	F. L. Bradbury Co., 1165 Pembroke St., Bridgeport
3148	Ford, 121311, '12, 750 lbs.	F. Frederick F. Frederick, F. Bridgeport
3159	Studebaker, 437233, '15, 1500 lbs.	Jos. Carlson, 173 Millville Ave., Naugatuck
3181	Pierce, 8202, '15, 10000 lbs.	White Oak Crushed Stone Co., 131 Main, New Britain
3187	General Veh., 3205, '12, 2000 lbs.	Hartford Ice Cream Co., 380 Windsor St., Hartford
3198	Ford, 1535, '06, 400 lbs.	Herbert Keech, 32 Hutchins St., Danielson
3189	Locomobile, 2657, '08, 1000 lbs.	Nathan C. Herz, 118 Bank St., Bridgeport
3190	Atterbury, '12, 6000 lbs.	Ahern Bros., East Windsor Hill
3198	Ford, 211832, '13,	Chas. A. Sattig, Center St., Woodbridge
3194	Selden, 35388, '11, 1000 lbs.	Howard A. Steves, Academy Hill, Derby
3202	Buick, '12, 500 lbs.	Walter Wisniewski, 50 Slocum St., Norwalk
3211	Harley Davidson, T13440K, '15, 600 lbs.	John Lang, 288 Watertown Ave., Waterbury
3212	Reo, 1183, '12, 1600 lbs.	Bartholomew Praeli, Grove St., Windsor Lock
3213	Gen. Veh., 4236, '15, 2000 lbs.	Tracy Robinson & Williams, Hartford
3214	Peerless, 40414 A, '14, 8000 lbs.	Standard Oil Co., of N. Y., Bridgeport
3215	Ford, 570435, '15, 700 lbs.	Jos. St-Onge, 130 Jackson St., Willimantic
3217	Alden-Sampson, 253, '11, 10000 lbs.	Waterbury Ice Corp., 37 Brook St., Waterbury
3221	Flanders, 82409, '12, 800 lbs.	Domenico Gigliotti, 14 Railroad Ave., Danbury
3222	Dayton Wishart, 598, '12, 6000 lbs.	Spring Lake Co., 540 Campbell Ave., W. Haven
3226	Int. Harvester, 1150, '12, 1000 lbs.	Standard Feed Co., 1684 Main St., Bridgeport
3230	Overland, 4318, '10, 1000 lbs.	C. L. Roland L. Squire, Eastville
3239	Vim, 1745, '15, 1000 lbs.	Alexander Montesi, 33 Abbott Ave., Danbury
3242	Buick, 28336, '15, 2000 lbs.	Henry C. Heidroth, 46 High St., Stamford
3245	Mitchell, 13513, '10, 750 lbs.	Peck, Burkett Lumber Co., 30 Crosby St., Danbury
3247	Ford, 70086, '15, 750 lbs.	R. E. Weir & Son, 75 Main St., Stamford
3250	Ford, 700115, '15, 750 lbs.	C. L. Bill, 1088 Main St., Bridgeport
3252	Ford, 591500, '15, 750 lbs.	Henry Braskey & Sons, 25 Middle St., Bridgeport
3253	Ford, 637294, '15, 700 lbs.	J. W. McDonald, Denison Ave., Mystic
3256	Pope Hartford, 68, '12, 6000 lbs.	E. B. Hart Co., 486 Main St., Stamford
3258	Haupt Rockwell, 4063, '10, 1000 lbs.	Edw. Balf Co., 26 State St., Hartford
3264	Knox, '05, 900 lbs.	Louis J. Marchand, Norfolk
3267	Pope, 3, '10, 6000 lbs.	Charles H. Phelps, R. F. D. 10, Fairfield
3269	Ford, 149, '05, 1000 lbs.	Franklin E. Lyons, E. Windsor Hill
3270	Mitchell, 15017, '11, 1000 lbs.	Wesley E. Ives, 222 E. Main St., Meriden
3271	Packard, 70534, '15, 6000 lbs.	Harry F. Prentice, 23 Mechanics St., Putnam
3273	Republic, 684, '15, 3000 lbs.	B. F. Buckley, Jr., Southport
3275	G. M. C., 788, '15, 1000 lbs.	Geo. E. Dewey & Co., 335 Trumbull St., Hartford
3278	Reo, 845, '11, 1500 lbs.	Turney Bros. Co., Water St., Bridgeport
3282	Locomobile, 283, '06, 1400 lbs.	Heminway & Bartlett Silk Co., Watertown
3288	Pope Hartford, 2527, '06, 1000 lbs.	Nelson A. Alexander, Forestville
3289	Maxwell, 142, '05, 1000 lbs.	S. S. Denton, Maple Ave., Ridgefield
3290	Homemade, '12, 1000 lbs.	Lawrence Kling, 1001 Dixwell Ave., Highwood
3291	Universal, 1200, '14, 3000 lbs.	Richard Holzhausen, King St., Westport
3294	Buick, '13, 2000 lbs.	Giovanni Aievoli, 38 Fairfield Ave., Stamford
3296	Ford, 752866, '15, 1000 lbs.	Torrington Ice Co., 27 N. Elm St., Torrington
		John Stritzlaky, 191 Washington St., New Britain
		F. L. Bradbury Co., 1165 Pembroke St., Bridgeport

## COMMERCIAL CARS

3298	Knox, 2000z, '10, 3000 lbs.	Harry Gordon, 133 Franklin St., Meriden
3299	Pierce Arrow, 4477, '07, 2000 lbs.	T. L. Redfield, Round Hill Rd., Greenwich
3300	G. M. C. 7199, '15, 1500 lbs.	H. R. Bailey, Lake Ave., Danbury
3301	Matheson, 1382, '12, 2000 lbs.	C. A. Belanger, 8 Jencks St., E. Hartford
3302	Studebaker, 41661, '16, 2000 lbs.	J. J. Darcy, B. C. Sheley, 255 Main St., Hartford
3303	Studebaker, 41855, '16, 2000 lbs.	J. J. Darcy-B. C. Sheley, 255 Main St., Hartford
3306	Locomobile, 1621, '08, 1000 lbs.	Richard C. Webb, Greenwich Ave., Greenwich
3309	Kelly, 1828, '11, 4000 lbs.	Wallace L. Hale, Glastonbury
3310	Peerless, 719, '06, 1000 lbs.	C. P. Bradway, West Stafford
3312	Ford, '15, 1000 lbs.	W. S. Grant Grocery Co., 27 N. Britain Ave., Hartford
3327	Ford, 285, '11, 750 lbs.	E. A. Wilson, Newtown, Conn.
3329	Ford, 65622, '15, 800 lbs.	A. V. Barnes, Long Tree Farm, New Canaan
3330	Republic, 456, '15, 1500 lbs.	Charles R. Just, 177 Crown St., West Haven
3331	Overland, 16384, '12, 800 lbs.	Mrs. H. F. Shoemaker, Riverside
3334	Barker, 120, '15, 2000 lbs.	United Elec. Lt. & Water Co., 107 W. Main St., Waterbury
3340	Russel, 105, '11, 4000 lbs.	George N. Sterry, Merrow
3344	Pope Hartford, 5262, '09, 1000 lbs.	J. A. Littlefield, Belstone Ave., Westbrook
3347	Stoddard Dayton, 90041, '11, 1000 lbs.	Torrington Bldg. Co., 197 Water St., Torrington
3348	Ford, 656526, '15, 750 lbs.	Walter Stewart, Main St., New Canaan
3351	Flanders, 62368, '11, 800 lbs.	E. J. Brown Co., 117 Main St., New Canaan
3355	Buick, '10, 1200 lbs.	Herman C. Miller, Saybrook
3356	Battery (Genl. Veh. Co.) 3650D 5, 200,	Scovill Mfg. Co., 39 Mill St., Waterbury
3358	Franklin, 3651, '11, 2000 lbs.	Aug. Soderholm, 453 Maplewood Ave., Bridgeport
3369	Ford, 132695, '12, 700 lbs.	U. Haring, 177 Maple St., Naugatuck
3370	Ford, 691282, '15, 700 lbs.	The Latrobe Co., 308 Asylum St., Hartford
3371	Peerless, 1038, '06, 1200 lbs.	Saybrook Garage, Ferry St., Saybrook
3376	Ford, 362574, '14, 1000 lbs.	Wetters & Williams, Washington Depot
3376	Flanders, 200706, 12, 750 lbs.	E. E. Mathewson, 63 North St., Danbury
3378	Ford, 1617, '09, 750 lbs.	R. M. Dayton, 609 Lafayette St., Bridgeport
3381	Ford, 1394, '09, 500 lbs.	William Poole, E. High St. Ext., Wallingford
3382	Ford, 71242, '09, 1000 lbs.	Lyon & Grunman Co., Fairfield Ave. & Middle St., Bridgeport
3386	Ford, 678221, '15, 750 lbs.	August Schmeizer Co., 15 E. Main St., Meriden
3390	White, 23888, '15, 6000 lbs.	Gulf Refining Co., Stanley St., New Britain
3391	White, 5126, '07, 1400 lbs.	Paul T. Hotchkiss, Cheshire
3392	Ford, 712378, '15, 900 lbs.	Oakville Co., Waterbury
3393	Panhard, '06, 1000 lbs.	The Edgewood, Greenwich
3394	Reo, 3460, '14, 4000 lbs.	F. A. Davis, Danston
3396	Ford, '15, 1000 lbs.	Flyn & Power Co., 168 Fairfield Ave., Bridgeport
3396	White, 28387, '15, 6000 lbs.	Gulf Refining Co., Norwalk
3397	White, 20781, '15, 6000 lbs.	Gulf Refining Co., Danbury
3398	Ford, 71248, '15, 750 lbs.	D. J. Harrington, 125 Wetherfield Ave., Hartford
3399	White, 11685, '11, 1500 lbs.	James B. Moran, 239 Grand Ave., West Haven
3400	Ford, '15, 750 lbs.	Wadham Ice Cream Co., 157 John St., Bridgeport
3401	Flanders, 557, '10, 700 lbs.	Peter Vanech, Hotel Carlton, Stamford
3402	Cadillac, 57641, '11, 1000 lbs.	H. W. Allen, Montville
3403	Brockway, 126, '15, 1500 lbs.	Smith Tompkins Co., 96 Water St., Torrington
3411	Buick, 2273, '08, 800 lbs.	Julius Somp, 17 State St., Danbury
3412	Ford, 45767, '10, 600 lbs.	J. E. Scott, Grant St., Norfolk
3413	Reo, 30053, '11, 1000 lbs.	J. A. Hall, Woodmont
3419	Locomobile, 1959, '08, 2000 lbs.	Joe Perowski, Elsworth Ave., Milford
3428	Packard, 3337, '08, 6000 lbs.	Julius Deia, 735 Pembroke St., Bridgeport
3435	Buick, 443, '08, 1200 lbs.	E. S. VanWickel, W. End Ave., Sound Beach
3441	McIntire, 2786, '12, 2000 lbs.	Newton, Robertson & Co., Asylum St., Hartford
3448	Ford, 656010, '15, 800 lbs.	Mrs. M. A. Ryder, 33 Kimberly Ave., New Haven
3448	Buick, 5550, '10, 1000 lbs.	Brush Ridge Farm, New Canaan
3449	Saurer, '15, 10000 lbs.	Derby Sand & Gravel Co., 6 Elizabeth St., Derby
3454	Chase, 80, '12, 3000 lbs.	Geo. B. Clark & Co., 1057 Broad St., Bridgeport
3457	Corbin, 419, '07, 1000 lbs.	Joe Mund, 293 Myrtle St., New Britain
3460	Buick, 331, '10, 1000 lbs.	J. H. Flagler, North St., Greenwich
3470	Thomas, 129, '09, 1500 lbs.	Frederic E. Lewis, Ridgefield
3471	New Bristol, '05, 400 lbs.	A. E. Hare, Wolcott St., Bristol
3485	Mais, 166, '12, 3000 lbs.	Ellery P. Weeks, 470 Pleasant St., Willimantic
3487	General Veh. 4199, '15, 2000 lbs.	W. F. Griswold, Rocky Hill
3490	Buick, 143322, '15, 1500 lbs.	The Comstock-Cheney & Co., Main St., Ivoryton
3495	Winton, 1394, '05, 1000 lbs.	F. Howard Ensign, 4 Ensign St., Silver Lane
3498	Palmer Singer, 207, '14, 1600 lbs.	Green. Parcel Dely, 554 W. Putnam Ave., Greenwich
3504	Alco, B816, '12, 10000 lbs.	Edw. C. Nash, Westport
3505	Ford, '15, 500 lbs.	Annie B. Jennings, Fairfield Ave., Fairfield
3508	Ford, '12, 1000 lbs.	Bronson & Waters, Middlebury
3510	Maxwell, 3663, '10, 1000 lbs.	Pellegrino Sabini, 21 Pacific St., Stamford
3513	Ford, 531044, '07, 1000 lbs.	Thomas J. Kinnaer, 109 Clinton Ave., New Haven
3520	Stoddard Dayton 1539, '10, 1000 lbs.	Frank F. Long, Clintonville
3527	Mack, 255, '15, 4000 lbs.	H. Chesky, Hartford
3531	White, 26231, '16, 1500 lbs.	Norwich Gas & Elec. Dept., Norwich
3532	Packard, 13266, '10, 1200 lbs.	E. B. Lawrence, 84 South Ave., New Canaan
3536	Ford, 66662, '12, 750 lbs.	E. J. Abell, 168 Homestead Ave., Hartford
3537	Ford, 729154, '15, 800 lbs.	Wesley R. Fancher, 123 Grandview Ave., Waterbury
3538	Ford, 303359, '13, 800 lbs.	Wm. R. Perkins, 175 Broad St., Norwich
3539	Stoddard, 2425, '08, 1000 lbs.	Rose Adinolfi, 25 Russell St., Thompsonville
3551	Rapid, C18012, 2000 lbs.	James R. Wood, Chester
3552	Firestone, '13, 2000 lbs.	H. A. Garne, 105 Woodstock Ave., Putnam
3556	Mitchell, 7331, '09, 800 lbs.	T. H. Penders, 4 Prospect St., Ansonia
3557	Ford, 262773, '13, 1000 lbs.	Bert Nelson, 85 Carleton Ave., Bridgeport
3559	Buick, 21761, '09, 1500 lbs.	L. O. Peck, Bethel
3567	Rapid, 31707, '11, 2000 lbs.	American Coal Co., 596 Windsor St., Hartford
3577	Overland, 371053, '10, 1000 lbs.	F. J. Kaiser, Westport
3580	Locomobile, 899, '15, 6000 lbs.	Conn. State Highways Comm., Hartford
3589	Electric, 150265, 10000 lbs.	Trout Brook Ice & Feed Co., 48 Ann St., Hartford
3590	White, 62575, '14, 1500 lbs.	Arthur Chagnon, 172 Quindick St., Arctic, R. I.
3593	Buick, 1122, '12, 1500 lbs.	Walter A. Smith & Co., 569 State St., New London

## COMMERCIAL CARS

3606	Reo, 825, '11, 1500 lbs.	Geo. A. Howe, Marshall St., Winsted
3609	International, 1147, '12, 2000 lbs.	W. R. Smith, Thomaston
3617	Cadillac, 83775, '11, 1500 lbs.	Chester C. Rumrill, Waterford
3619	Buick, 26704, '09, 1000 lbs.	Chas. E. Stevens, Bell Island, So. Norwalk
3620	Elmore, 5012, '11, 800 lbs.	Oliver S. Todd, Clintonville
3622	Garford, 670506, '15, 6000 lbs.	Michael Noonan, 171 6th St., Bridgeport
3628	Ford, 653692, '15, 600 lbs.	Charles Reynolds, 1-3-5 S. Main St., Branford
3629	Stevens Duryea, 1754, '06, 1000 lbs.	F. A. Stoddard, Litchfield
3635	Victor, 222, '11, 5000 lbs.	Herman Schultz, Seaview Ave., Milford
3636	Ford, 728749, '15, 1000 lbs.	Peter Abbotson, Stony Creek
3646	Peelless, 5241, '10, 3000 lbs.	Edw. S. Harkness, Goshen Pt., New London
3652	Reo, H1400, '12, 1500 lbs.	W. A. Spaulding, Litchfield Rd., Norfolk
3665	Allen Kingston, 1017, '10, 1000 lbs.	Wm. LaPine, 8 Elm St., Danbury
3671	Little Giant, 725, '11, 1500 lbs.	F. W. Loomis, 91 S. Burritt St., New Britain
3673	Ford, 126428, '11, 700 lbs.	T. E. Sullivan, 190 Jackson St., Willimantic
3677	Electric, 1332, '05, 2000 lbs.	Diamond Ice Co., 1 Main St., Stamford
3678	Ford, 797614, '15, 750 lbs.	A. T. Miner, Williams St., New London
3679	Ford, 786851, '15, 750 lbs.	Arnold Rudd Co., 133 Bank St., New London
3680	Ford, 717023, '15, 750 lbs.	S. D. Keeler, Main St., Ridgefield
3685	Lozier, 49348, '09, 2000 lbs.	Ray Hamilton, Colebrook
3690	Nack, 3348, '15, 6000 lbs.	Antonio Pepe, 11 Wooster Pl., New Haven
3694	Chase, 262, '10, 2000 lbs.	Waterbury Wet Wash Co., 3-5-7 Rutledge St., Waterbury
3695	Buick, 43687, '15, 1500 lbs.	The Bradley Smith Co., 102 Hill St., New Haven
3696	Morgan, 215, '12, 10000 lbs.	Naugatuck Valley Ice Co., 421 Housatonic Ave., Bridgeport
3704	Federal, 3008, '15, 3000 lbs.	Huber Ice Cream Co., 800 Seaview St., New Haven
3702	Oldsmobile, 60568, '07, 1000 lbs.	T. F. Williams, 64 Platt St., Ansonia
3707	Federal, 240, '12, 2000 lbs.	Rock Spring Water Co., 413 John St., Bridgeport
3711	Dolson, 351, '07, 1000 lbs.	Harry B. Morton, Main St., Niantic
3722	Cadillac, 9174, '09, 700 lbs.	Harry W. Clark, 30 Hutchins St., Danielson
3724	Ford, 61294, '15, 750 lbs.	Benoit & Benoit, 219 Providence St., Stratford
3726	Ford 478878, '14, 750 lbs.	Geo. F. Comer, Stratford
3727	Buick, 128853, '15, 1500 lbs.	C. D. Clarke, 95 South Main, Torrington
3728	Buick, 143425, '15, 1500 lbs.	Max Block, 39 Walnut St., Thompsonville
3729	Ford, '15, 1000 lbs.	Hygienic Ice Co., 881 State St., New Haven
3730	Pope, 581, '15, 6000 lbs.	N. E. Brewing Co., 508 Windsor St., Stratford
3731	Ford, 750322, '15, 900 lbs.	John Tivas, Milford
3732	Ford, 751404, '15, 750 lbs.	Marsh Bros, Easton
3733	Ford, '10, 750 lbs.	Albert Wolf, 18 Francis Ave., Hartford
3734	Ford, 612968, '15, 500 lbs.	Henry Baer, East Haddam
3735	Columbia, 7927, '07, 1200 lbs.	C. A. Barrows, 111 Albany Ave., New Haven
3736	Loco, 897, '15, 6000 lbs.	State of Conn., Hartford
3738	Maxwell, '11, 1000 lbs.	M. H. Dunham, Canton
3739	Ford, '15, 700 lbs.	Shaheen Haddad, 44 Union St., Willimantic
3740	Ford, 2452, '08, 750 lbs.	E. J. Hart, 45 Colley St., Waterbury
3741	Rambler, 20494, '09, 1000 lbs.	V. F. Bignardi, 1781 East Main, Waterbury
3742	Loco, 900, '15, 2000 lbs.	Remington Arms & Amm. Co., Bridgeport
3743	Federal, 3064, '15, 3000 lbs.	Frisbie Pie Co., 363 Kossuth St., Bridgeport
3744	Mitchell, 6425, '09, 1000 lbs.	F. L. Jennings, Stratford
3745	Federal, 1321, '15, 3000 lbs.	Valley Oil Co., 20 Burr Ave., Middletown
3747	Packard, 14850, '13, 6000 lbs.	Tomb & Downs, Seymour
3748	Buick, 2871, '08, 500 lbs.	Henry Hofmann, Cromwell
3749	Ford, '15, 750 lbs.	Fleischman Co., Willimantic
3750	Brockway, 112, '15, 4000 lbs.	J. J. Smith, Middletown
3751	Federal, 820, '13, 2000 lbs.	J. M. Ford, 123 Woodland St., Bristol
3752	Ford, 479919, '14, 700 lbs.	Chas. H. Palmer, Columbia
3753	Cadillac, 21327, '10, 1000 lbs.	S. Adams Co., 921 Main St., Willimantic
3756	Columbia, 4697, 1000 lbs.	Peter F. O'Brien, 82 Hudson St., Hartford
3757	Ford, '15, 800 lbs.	H. W. Lewis, 154 Park St., West Haven
3758	International, 962, '13, 1000 lbs.	Whitford Supply Co., Canaan
3759	Stevens, 17612, '10, 1000 lbs.	Baker & Brown, 144 Dixwell Ave., New Haven
3760	Ford, '15, 750.	Paul L. Baer, 180 Dixwell Ave., New Haven
3761	Ford, 678622, '15, 1000 lbs.	Shartenberg-Robinson Co., Chapel St., New Haven
3762	Ford, 786766, '15, 750 lbs.	Mike Rheumey, 92 Truman St., New London
3763	Mitchell, 330, '09, 1000 lbs.	Butler Bros., 142 Poplar St., New Haven
3765	Ford, 82272, '15, 750 lbs.	Harry Dick & Bro., 76-78 White St., Danbury
3767	Stanley, 3760, '08, 1600 lbs.	Earle S. Gregory, Norwalk
3768	Reo, 4404, '15, 4000 lbs.	J. B. Kaufman, 27 Russell St., Hartford
3769	Ford, 775645, '15, 700 lbs.	So. N. E. Tel. Co., 114 Court, New Haven
3770	Ford, 775569, '15, 700 lbs.	So. N. E. Tel. Co., 114 Court St., New Haven
3771	Ford, '11, 750 lbs.	Smith Bros., 1215 Main St., Hartford
3772	Little Giant, 696, '13, 2000 lbs.	Thos. P. McInerney, Norwalk
3773	Ford, 427689, '14, 500 lbs.	Mrs. Robert Stevens, 188 West Thames St., Norwich
3774	Ford, 499, '08, 500 lbs.	I. K. Polley, 70 Fort St., East Norwalk
3775	Buick, 14955, '10, 500 lbs.	Hunt & Downs, Westport
3776	Ford, 221945, '14, 300 lbs.	George O. Strong, 94 Pross St., Willimantic
3777	Buick, 143427, '15, 1500 lbs.	F. J. Lunsbury, Springdale
3778	Stevens-Duryea, 2325, '07, 500 lbs.	Williams & Williams, Stamford
3779	Garford, 66187, '15, 3000 lbs.	Coe Brass Branch, Torrington
3780	Buick, 9616, '10, 700 lbs.	John Lango, 38 Pearl St., Seymour
3781	Ford, 743336, '15, 1000 lbs.	M. Hemingway & Sons, Watertown
3782	Ford, 717026, 500 lbs.	John Guinipero, Ridgefield
3784	Little Giant, '11, 1500 lbs.	Acker Merrall Condit Co., 129 Atlantic St., Stamford
3785	Buick, 143554, '15, 1500 lbs.	M. J. Ivers, East Hampton
3786	Barker, 122, '15, 1500 lbs.	United Elec. & Gas Co., Greenwich
3787	Buick, 6442, '09, 1000 lbs.	Charles H. Williams, Niantic
3788	Ford, 817219, '15, 800 lbs.	Millbrook Dairy Co., Middletown
3789	Ford, '13, 600 lbs.	Sarah W. Churchill, Rocky Hill
3790	Ford, '15, 900 lbs.	Robert G. Henry, 27 Hazel St., Hartford
3791	Ford, 463580, '14, 750 lbs.	Chas. J. Emley, 391 Lenox St., New Haven

COMMERCIAL CARS

3792	Studebaker, 442483, '15, 1500 lbs. z	Ansonia Motor Transp. Co., Ansonia
3793	Stander, 2770, '12, 600 lbs.	E. W. Mott, Berlin
3794	Mack, 8061, '15, 2000 lbs.	A. T. Lauriella, 118 Green Ave., Greenwich
3795	Ford, 765618, '15, 750 lbs.	Mitchell Dairy Co., 210 Grove St., Bridgeport
3796	Service, 1180, '15, 3000 lbs.	Thos. B. Ward, Branford
3797	Ford, 800161, '15, 750 lbs.	C. H. Klinek & Son, 115 Bank, New London
3798	G. M. C. 3113, '15, 3000 lbs.	Scoville Mfg. Co., 99 Mill St., Waterbury
3799	Ford, 748902, '15, 750 lbs.	Remington Arms & Amm. Co., Bridgeport
3800	Garford, 3883, '12, 3000 lbs.	P. H. Toner, 76 Elm St., Stamford
4801	Ford, 744967, '15, 1000 lbs.	John Cope, 1109 Park St., Hartford
3802	Buick, 128387, '15, 1500 lbs.	F. H. Bellem, 41 Johnson St., New Britain
3804	Ford, 76315, '15, 1000 lbs.	Musante & Pastine, 123 Middle St., Bridgeport
3805	Hewitt, 4030, '13, 2000 lbs.	S. A. Seranton, Madison
2806	Lozier, 818, '10, 1400 lbs.	M. E. Carroll, 89 Railroad Ave., Greenwich
3807	Ford, 809770, '15, 750 lbs.	F. F. Parmalee, 160 1-2 Main, So. Farms
3808	International, 1336, '10, 1200 lbs.	J. E. Siebert & Son, New Britain
3809	Cadillac, 8128, '09, 750 lbs.	L. B. Whipple, Somers
3810	Ford, 92314, '12, 600 lbs.	Mary Burkhard, Little River
3811	Ford, 717041, '15, 750 lbs.	F. B. Malkin, 8 Harriet St., Norwalk
3812	Rockwell, '10, 1500 lbs.	J. B. Maynard, 319 North Main, Bristol
3813	Ford, 40891, '11, 800 lbs.	Maplewood Nursery, Norwich
3814	Mitchell, '12, 1000 lbs.	John Muennich, Redding Ridge
3815	Ford, 801282, '15, 800 lbs.	Thomas Wilkes, 1201 Iranistan Ave., Bridgeport
3816	Automatic, 671, '15, 4000 lbs.	Winchester R. A. Co., New Haven
3817	Automatic, 672, '15, 4000 lbs.	Winchester R. A. Co., New Haven
3818	Cadillac, 2785, '11, 1200 lbs.	Dillman Bakery, Inc., 223 Admiral, Providence, R. I.
3819	Ford, 878678, '15, 1000 lbs.	Monarch Laundry, New Haven
3820	Ford, 262428, '13, 750 lbs.	M. Rosoff, 90 Park St., New Haven
3821	Saurer, 5667, '15, 10000 lbs.	Stamford Masons Supply Co., Stamford
3822	Mitchell, 5267, '09, 1000 lbs.	Chas. H. Randall, Long Hill
3823	Ford, 33886, '15, 800 lbs.	Armour & Co., 72 East St., New Britain
3824	Leco 492, '05, 1000 lbs.	Louis Balint, 465 Bestwick Ave., Bridgeport
3825	Ford, 396, '07, 750 lbs.	Wm. E. Rogers, Groton
3826	Pope, '06, 1000 lbs.	C. J. Carlson & Sons, 103 Hart St., New Britain
3827	Pierce, 3197, '07, 1000 lbs.	F. M. Willson, R. F. D. 23, Stamford
3828	Schacht, 1989, '12, 1000 lbs.	Albert Kapatos, West Haven
3829	Olds, 67890, '10, 1200 lbs.	Louis Bromberg, 54 Burton St., Waterbury
3830	Ford, 377960, '14, 1000 lbs.	A. C. Weeks, Poquonock Bridge
3831	Federal, 3116, '15, 3000 lbs.	H. J. Dellmuth, Milford
3832	Ford, 17638, '10, 1000 lbs.	G. G. Mead, New Preston
3833	Buick, 27830, '15, 1500 lbs.	William Bros. Mfg. Co., Glastonbury
3834	Ford, 766468, '15, 1000 lbs.	Buckley & Reardon, Hartford
2835	Garford, 67051, '15, 6000 lbs.	American Brass Co., 736 S. Main St., Waterbury
3836	Roeder, 1835, '11, 1600 lbs.	Tori Dehelo, Wallingford
3837	Mitchell, '07, 800 lbs.	Frank Dubie, Springdale
3838	Kelley, 3376, '15, 2000 lbs.	Conn. Fat Rend. & Pert. Co., 72 Elm, Stamford
3839	White, 22778, '15, 1500 lbs.	Jos. Lawrence Hosp., Montauk Ave., New London
3840	Ford, 775714, '15, 800 lbs.	Excelsior Laundry Co., 146 Hawkins St., Derby
3841	Reo, '11, 1500 lbs.	Boardman & Amundson, Lime Rock
3842	Overland, 19772, '16, 1000 lbs.	R. Dietzmann, 470 Main, Stamford
3843	Ford, '15, 750 lbs.	P. Lidofsky, Oakdale
3844	Mitchell, 3927, '12, 1000 lbs.	Stratford Lumber Co., Stratford
3845	Cadillac, 66509, '12,	R. F. Smith, 34 Lincoln Ave., Norwich
3846	Ford, 734126, '15, 750 lbs.	Fairchild Bros., R. F. D. 32, Danbury
3847	Ford, 765982, '15, 1000 lbs.	United Linen Supply Co., 62 Cannon St., Bridgeport
3848	Ford, 783135, '15, 750 lbs.	Louis Lavassa, Stony Creek
3849	Ford, 811653, '15, 700 lbs.	E. Bycle, Willimantic
3850	Pope, 598, '14, 6000 lbs.	O'Brien & Clough, 68 Trumbull St., Hartford
3851	Rainier, '09, 1000 lbs.	David Fialk, 168 Calhoun Ave., Bridgeport
3852	Overland, 985, '15, 1000 lbs.	W. H. Lyons, Thomaston
3853	Ford, 183726, '13, 750 lbs.	Chas. O. Waterbury, Stratford
3854	Federal, '15, 3000 lbs.	Hickey Bros. Railroad Sta., Bridgeport
3855	Ford, 734116, '15, 1000 lbs.	Crawford Laundry Co., 439 Fairfield Ave., Bridgeport
3856	Ford, 609519, '15	D. A. Scoppio, Terryville
3857	Federal, 1106, '13, 3000 lbs.	Clarence L. Bradley, 67 Ward St., Hartford
3858	Leco 2408, '10, 1500 lbs.	Peter Merritt, Rodwell Ave., Greenwich
3859	Buick, 895, '08, 1000 lbs.	Wike & Sundry, 108 French St., Bridgeport
3860	Ford, 155158, '13, 1000 lbs.	Chas. H. Pixley, 319 Conn. Ave., Bridgeport
3861	Queen, 106, '07, 1000 lbs.	Jacob C. Durner, Westport
3862	Ford, 82009, '15, 1000 lbs.	Friedman & Shapiro, 540 Water St., Bridgeport
3863	Pierce, 1791, '15, 10000 lbs.	A. Brazos & Sons, 66 Oak St., Middletown
3864	Elmore, 3105, '07, 1000 lbs.	F. B. Newton, Est., Plainville
3865	White, 29716, '15, 6000 lbs.	Gulf Refining Co., Pequot Ave., New London
3866	Ford, 352106, '14, 500 lbs.	W. H. Hawkhurst, Little River
3867	Ford, 759491, '15, 700 lbs.	S. N. E. Tel. Co., 114 Court St., New Haven
3868	Reo, 10010, '15, 1500 lbs.	A. J. Keeney, West Hartford
3869	White, '15, 6000 lbs.	Gulf Refining Co., 324 Railroad Hill St., Waterbury
3870	Ford, 810178, '15, 750 lbs.	Acker Merral Condit Co., 136 W. 42nd St., N. Y.
3871	Buick, '15, 1500 lbs.	Mary J. Stanley, New Britain
3872	Alco, 1165, '12, 7000 lbs.	Central Building Co., 58 Front St., Worcester
3873	Buick, 1, '08, 1400 lbs.	Mrs. S. N. Brown, Milford
3874	Sauer, 5981, '15, 10000 lbs.	Waterbury Sand & Gravel Co., 1898 Baldwin Ave., Waterbury
3875	Pierce, 8139, '16, 4000 lbs.	Winchester R. A. Co., New Haven
3876	Autocar, 666, '14, 3000 lbs.	Adams Express, New Haven
3877	Vim, 4160, '15, 1000 lbs.	Troy Laundry Co., 214 Crown St., New Haven
3878	Ford, 734118, '15, 750 lbs.	J. H. Fredman, Danbury
3879	Overland, 6728, '15, 800 lbs.	W. R. Smith, Bethlehem
3880	Pope, 3018, '10, 1500 lbs.	F. E. Bennet, Stamford
3881	Buick, 1355, '10, 1500 lbs.	F. E. Bennet, Stamford
3882	Ford, 5867, '09, 600 lbs.	W. H. Bachman, Danielson

## COMMERCIAL CARS

3883	Ford, 751587, '15, 750 lbs.	Thompson Mintie & Abbott, Waterbury
3884	Vim, 4392, '15, 800 lbs.	Liborio Arena & Bro., 456 Grand St., Stamford
3885	Pierce, 3128, '15, 3000 lbs.	R. N. Blakeley Co., 192 Meadow St., Waterbury
3886	Ford, 794321, '15, 900 lbs.	Henry W. Harris, West Main St., Clinton
3887	Buick, 549160, '10, 800 lbs.	Henry W. Harris, West Main St., Clinton
3888	Vim, 4355, '15, 1000 lbs.	Thos. F. Cary, Greenwich
3889	Cadillac, '06, 600 lbs.	R. L. Cramer, Highwood
3890	Maxwell, 12653, '08, 1000 lbs.	J. M. Benedict, Woodbury
3891	Stevens, 181, '08, 1000 lbs.	Manuel Curt, 1 Grand St., Stonington
3892	Vim, 4891, '15, 1000 lbs.	Berkwitz Bros., 700 Pacific Ave., Stamford
3893	Mack, 312, '15, 4000 lbs.	East End Lumber Co., 1874 Barnum Ave., Bridgeport
3894	Ford, 688855, '15, 750 lbs.	Ward Baking Co., East 143rd & So. Blvd., N. Y.
3895	Ford, 734149, '15, 1000 lbs.	H. F. Seip, 300 John St., Bridgeport
3896	Selden, 31137, '15, 4000 lbs.	J. C. Curtiss, 267 Main St., Ansonia
3897	Mack, '15, 4000 lbs.	S. H. Yudkin & Son, 93 Prince St., New Haven
3898	Buick, '05, 1000 lbs.	F. C. Erney, Norfolk
3899	Ford, 90027, '12, 750 lbs.	Simon M. Hugo, 631 Whalley Ave., New Haven
3900	Krebs, 160, '15, 1500 lbs.	Milton Hellman, 32 Gilbert St., New Haven
3901	Chalmers, 9314, '09, 750 lbs.	M. A. Durrschmidt, Derby
3902	Monroe, 1518, '15, 1000 lbs.	Goodyear Tire & Rubber Co., Hartford
3903	Ford, 786352, '15, 750 lbs.	S. J. Rueter & Sons, 104 State St., New London
3904	Saurer, 5511, '15, 10000 lbs.	R. M. Hall, 138 Chatham St., New Haven
3905	Ford, 778564, '15, 750 lbs.	Henry A. Stable, 21 Stanton St., Westbury, R. I.
3906	Stadebaker, 443295, '15, 1500 lbs.	East Shore Amusement Co., New Haven
3907	Ford, '15, 750 lbs.	Geo. L. McLellan, R. F. D. 4, Bridgeport
3908	Ford, 751639, '15, 750 lbs.	S. E. Peterson, 173 Witfield St., Guilford
3909	Kelly, 3479, '14, 3000 lbs.	Conn. Fat Rend. & Fert. Co., New Haven
3910	Ford, 809728, '15, 500 lbs.	Wm. C. Collins, Cromwell
3911	Federal, 2531, '15, 2000 lbs.	Andrew Christensen, Hartford
3912	Maxwell, 7653, '08, 500 lbs.	Wm. Buzaid, 112 Elm St., Danbury
3913	Buick, 1651, '08, 700 lbs.	Samuel Mead, North Ave., Rowayton
3914	Self Made, 1, '12, 1300 lbs.	Richard T. Celentano, 122 Amity Rd., Westville
3915	Federal, 5068, '15, 7000 lbs.	G. E. Willis, 164 East Center St., South Manchester
3916	Cadillac, 549150, '15, 500 lbs.	Carl Wisting, 2 Fairview Ave., Highwood
3917	Koehler, 2643, '15, 2000 lbs.	George W. Boughton, Norton
3918	2402, '15, 2000 lbs.	Jacob Levine, 373 Poquonock St., Bridgeport
3919	Pierce, 5392, '15, 10000 lbs.	A. H. Powell & Co., 45 Orange St., New Haven
3920	Home Made, 100 lbs.	C. G. Garrigue Machine Co., Bristol
3921	Little Giant, 1021, '13, 2000 lbs.	Stephen Novak, 45 E. Rte. 7, So. Norwalk
3922	Selden, 31114, '15, 4000 lbs.	Jacob Puzensky, Stepany
3923	Ford, 385349, '14, 1000 lbs.	Fleischmann Co., 117 Meadow St., New Haven
3924	Dart, 302L, '12, 1500 lbs.	W. F. Schmalzig, Port Chester, N. Y.
3925	Ford, '10, 800 lbs.	Thos. C. Frathers, Cos Cob
3926	Ford, '15, 750 lbs.	Geo. E. Loveday, 61 Avon St., New Haven
3927	Vim, 4580, '15, 1000 lbs.	Terrell Burnham and Torrey Co., Middlefield
3928	Crawford, 446, '10, 1000 lbs.	A. B. Gardner, 9 Rogers Ave., Milford
3929	Overland, 8891, '15, 800 lbs.	A. E. Rosenberg, 1123 Chapel St., New Haven
3930	Ford, '15, 1000 lbs.	Ridolfi and Barberini, 192 Middle St., Bridgeport
3931	Ford, 754189, '15, 500 lbs.	W. L. Hibbard, Ridgefield
3932	Kissell, 5361, '12, 10000 lbs.	The Howard Co., 250 Blvd., New Haven
3933	Kissell, 12035, '14, 7000 lbs.	The Howard Co., 250 Blvd., New Haven
3934	Kissell, 1292, '11, 2000 lbs.	The Howard Co., 250 Blvd., New Haven
3935	Buick, 138855, '15, 2000 lbs.	Wm. Horwitz, R. F. D. 10, Fairfield
3936	Ford, 751547, '15, 750 lbs.	John Jacobs, 115 Church St., Guilford
3937	White, 27127, '15, 3000 lbs.	So. N. E. Telephone Co., 114 Court St., New Haven
3938	Ford, 128728, '12, 1000 lbs.	C. A. Watson, Unionville
3939	Alden Sampson, 1822, '07, 10000 lbs.	Chase Rolling Mill Co., Waterbury
3940	International Harvester, 1000 lbs., '13	S. J. Parks, Trumbull
3941	Little Giant, 8177, '15, 2000 lbs.	Joseph A. Bowman, Portland
3942	Federal 5028, '15, 7000 lbs.	Weidmann Brewery Co., New Haven
3943	Ford 55645, '08, 500 lbs.	Emil W. Haight, Cos Cob
3944	Overland, 5364, '15, 800 lbs.	Paul Woloz, 9 Warren St., Stamford
3945	Ford, '12, 750 lbs.	John Gilligan, 13 Riverside St., Hartford
3946	Maxwell, 16250, '07, 500 lbs.	Jos. Saviano, Riverside
3947	Garford, 680513, '15, 10000 lbs.	American Brass Co., Ansonia
3948	Garford, 680609, '15, 10000 lbs.	American Brass Co., Ansonia
3949	Garford, 680508, '15, 1000 lbs.	American Brass Co., Ansonia
3950	Mais, 1711, '15, 3000 lbs.	J. M. Woolley, 611 Albany Ave., Hartford
3952	South Juergens, 662, '14, 6000 lbs.	City Garage Co., 23 Hoadley Place, Hartford
3953	South Juergens, 536, '15, 6000 lbs.	City Garage Co., 23 Hoadley Place, Hartford
3954	Federal, 3155, '15, 3000 lbs.	R. H. Woodruff, Guilford
3955	Ford, 791021, '15, 1000 lbs.	F. L. Bradbury Co., Bridgeport
3956	Thomas, 1019, '08, 2000 lbs.	Leon Hunt, Westport
3957	Cutting, 1640, 1000 lbs.	J. Berger, 970 East Main, Bridgeport
3958	E. M. F. 35579, '12, 1000 lbs.	James Ellert, 567 Front St., Hartford
3959	Ford, '15, 750 lbs.	E. P. Russo, Woodbridge
3960	Harvester, '12, 1000 lbs.	W. H. Scott Co., Terryville
3961	Buick, 6316, '10, 500 lbs.	R. G. Amberg, 4 Daniels St., Waterbury
3962	White, 29149, '15, 1500 lbs.	M. Hourigan, 35 Church St., Norwich
3963	Mack, 324, '15, 4000 lbs.	Standard Oil Co. of N. Y., Lewis St., New London
3964	Republic, 577, '15, 1500 lbs.	Otto Epstein, Inc., 34 Wells St., Hartford
3966	Little Giant, 928, '12, 2000 lbs.	E. Field, South St., Middletown
3965	Service, 1221, '15, 2000 lbs.	C. L. McLean, Wallingford
3967	International, 624, '09, 1000 lbs.	Henry Heinisch, 177 Glen St., New Britain
3968	Locomobile, 1614, '07, 1400 lbs.	Greenwich Parcel Delivery, Greenwich
3969	Mack, 8060, '15, 2000 lbs.	Lewis Linardis, 321 South Main St., Bridgeport
3970	Ford, 851546, '15, 750 lbs.	J. F. Daley, Branford



## Dealers

### Registered to July 17th, 1915

4	D	The A. C. Hine Co.	Pearl St., Hartford.	Conn.
22	D	M. J. Bliss,	67-71 Mulberry St., Hartford.	Conn.
53	D	Arthur Robitaille,	Front St., Putnam.	Conn.
63	D	E. G. Davis Co.,	Middletown.	Conn.
69	D	A. G. Cohen,	Main St., New Britain.	Conn.
75	D	Vaast Bros. Garage,	17 Chestnut St., So. Norwalk.	Conn.
76	D	Charles F. Perkins,	R. F. D. 1, Cornwall Bridge.	Conn.
81	D	I. F. Maxson,	54 High Street, Hartford.	Conn.
83	D	Stanley P. Rogers,	Preston Ave., Meriden.	Conn.
121	D	Palace Garage,	348 Trumbull St., Hartford.	Conn.
127	D	Fred A. Ellis,	Main St., Suffield.	Conn.
129	D	J. W. Gogarn,	1117 Chapel St., New Haven.	Conn.
162	D	Elbert N. Sipperley, 2d,	Indian Hill, Westport.	Conn.
273	D	The Hudson Garage Co.,	Main St., Stafford Springs.	Conn.

# Ford Owners, Stop Cranking

**THE PERFECTION  
AUTO STARTER  
is Strictly Mechanical.**

No springs, no winding and no upkeep expense.

It has no superior for

**SIMPLICITY    DURABILITY    EFFICIENCY  
ECONOMY                      SAFETY**

**PRICE, \$12.50**

**D. S. RICH**

64 ALLYN STREET

HARTFORD, CONN.

# Connecticut Motorcycles

## Registered to July 17th, 1915

23 Thor, A854  
 61 Excelsior, 4, 16259  
 64 Harley Davidson, 4491E  
 65 Indian 19371  
 139 Indian 7, 70F674  
 181 Marsh-Metz 8, 1198239  
 314 Excelsior, 40243  
 644 Henderson, 2177  
 709 Excelsior, 27713  
 730 Harley Davidson, EH2472  
 795 Indian 7, 71C112  
 992 Emblem 723025  
 1001 Indian 7,  
 1009 Harley Davidson, 9264H  
 1067 Merkel, 9810  
 1243 Armac,  
 1352 Indian, 42D324  
 1483 Indian 7, 70E875, '14  
 1515 Indian 7,  
 1614 Harley Davidson 1185E  
 1673 Dayton, O-6293  
 1700 Excelsior, 10975  
 1787 Indian 7, 76G806  
 1798 Pope, 1654,  
 1812 Smith 1, 18181, '15  
 1898 Indian, 80B405  
 2041 Harley Davidson 4, 3252 A  
 2192 Excelsior, 52581  
 2297 Excelsior, 1782  
 2372 Smith 1, 1187  
 2394 Excelsior, 42299  
 2408 Indian 7,  
 2415 Excelsior  
 2430 Harley Davidson  
 2433 Harley Davidson, 5645  
 2424 Excelsior, 5167  
 2448 Indian, 70E052  
 2449 Excelsior 7, 41937  
 2452 Indian, 74G969  
 2501 Indian, 71E680  
 2507 Reading-Stand 3, 783  
 2509 Merkel, 7812  
 2517 Indian 7, 89F413  
 2519 Indian, 47D431  
 2520 Indian, 73E045  
 2521 Indian 7, 78D574  
 2526 Harley Davidson 7757B  
 2527 Excelsior 4, 11895  
 2530 Merkel, —  
 2531 Indian, 21C157  
 2532 Thor, 10V1019  
 2533 Merkel 3, 2345  
 2539 Emblem, 4257  
 2541 Pope, 1838  
 2544 Emblem, 30119  
 2545 Excelsior, 12064  
 2547 Excelsior,  
 2550 Indian 7, 74G590  
 2556 Smith Wheel, 1 1-2, —  
 2559 Indian 7, 83E002  
 2563 Indian, 40E158  
 2567 Indian, 44E544  
 2568 Indian, 4DB366  
 2569 Excelsior, T3424  
 2570 Indian, 83E487  
 2571 Yale, 3499  
 2572 Henderson, 3504  
 2573 Pope, 905  
 2574 Merkel, U3523  
 2575 Indian, 89F457  
 2576 Racyele 4, 264  
 2577 Indian, 77F313  
 2578 Harley Davidson, 10189H  
 2579 Indian, 75D878,  
 2580 Indian, 40C30  
 2581 Indian, 2 4-1, 11470  
 2582 Indian 7, B70984

Fred M. Dupas, 163 Babcock St., Hartford  
 Geo. J. Hummel, 137 Clifford St., Bridgeport  
 Otto W. Werner, Wilson  
 E. J. Foley, Portland  
 Raynar Wermer, 157 Richards Pl., West Haven  
 P. Sanzero, Stony Creek  
 Louis Violante, 72 Booth St., Bridgeport  
 Steve Baruktarov, Cottage St., So. Manchester  
 P. J. Kriak, 834 Pembroke St., Bridgeport  
 Agostino D'Angelis, 248 George St., New Haven  
 Richey W. Addy, Chapel St., Yaleville  
 F. A. Ford, Jr., Wethersfield  
 Martin Skripkunas, 23 Spruce St., Hartford  
 Winfield Ross, Berlin  
 Edward E. Bailey, Warehouse Point  
 Lester Goodrich, 209 Stanley St., New Britain  
 Joe Digbello, Meriden  
 Paul Welch, 22 Cook St., Torrington  
 Axel Anderson, 86 Bunker Hill Rd., Waterbury  
 Augustus E. Racine, Jr., Brooklyn, Conn.  
 Gregory Mulka, 272 Sheldon St., Hartford  
 Emil Brayfield, 104 Williston St., Bridgeport  
 Albert Carocci, 309 W. Water St., New Haven  
 George L. Dunkelbelzer, 167 Main St., Hartford  
 Louis Ferrari, South Glastonbury  
 Henry F. Goetze, 144 Cedar Hill Ave., New Britain  
 Daniel Hayes, 51 Hackmatack St., So. Manchester  
 Jas. Rozzoni, 324 Spruce St., Bridgeport  
 Hector Herbour, Bucks Hills Road, Waterbury  
 S. A. Oliva, 61 Ross St., Danbury  
 Edward I. Ingraham, I.  
 Rudolph G. Hauschulz, 3 1-2 Elliott Pl., Hartford  
 Edw. Reinholdt, 76 Austin St., New Britain  
 E. Henrechon, 241 Sargeant St., Hartford  
 Aleck Larson, 39 Cherry St., New Britain  
 Raymond H. Clark, 60 North St., Merid  
 Archville Bourdios, 292 Bridge St., N. Grosvenordale  
 Clark R. Starr, R. F. D. 2, Waterford  
 Frederick R. McKinney, Tariffville  
 Wm. J. Bahlonka, 211 Bridgeport Ave., Shelton  
 John T. Jackson, 84 Highland Ave., Torrington  
 Peter E. Nielsen, 89 Hawthorne St., Hartford  
 N. O. Pigeon, Box 37, So. Willington  
 Alvin Hooker, 73 Beardsley St., Bridgeport  
 Wallace Hatch, 412 N. Main St., Ansonia  
 Frank Corrade, Railroad Ave., Centerbrook  
 Benj. P. Sanford, Salisbury  
 Frank Cleveland, Lakeville  
 Clifford R. Murray, Main St., Wethersfield  
 Llewellyn W. Reed, Rockville  
 Oscar F. Kraus, 125 Pleasant St., New Britain  
 Albert Redmer, 100 Capitol Ave., Hartford  
 John Fitzgerald, 232 Barbour St., Hartford  
 Herbert R. Becker, Redding Ridge  
 Hugh F. Gilbert, Harrison Ave., New Haven  
 Harry Marzer, Springdale  
 Albert P. Lee, 19 Audubon St., New Haven  
 F. J. Turner, 16 Brown Ave., Windsor  
 The Smedley Co., 266 State St., New Haven  
 Frank I. Cookson, 30 Terrace Ave., Waterbury  
 Octavien Peloquin, 51 Clinton Ave., Bridgeport  
 Harry G. Beckwith, Waterford  
 Ernest R. Johnson, 106 Sherman Ave., Meriden  
 Fred H. Proudfoot, 6 Ridge View Pl., Port Chester, N. Y.  
 E. L. King, Groton  
 S. Ragland, East Haven  
 Wallace N. Green, 324 Fairview Ave., Bridgeport  
 Wm. H. Meyers, Railroad St., Danielson  
 Michael Wittchen, 315 Pearl St., Hartford  
 Jas. B. Peck, Woodbridge  
 Albert Exley, R. F. D. 55, Norwich Town, Ct.  
 Walter Warland, Winsted  
 Richard J. Gray, Chapinville  
 M. H. Arzt, Broad Brook  
 Walter Andrews, 160 Huguenot St., New Rochelle, N. Y.  
 Walter Kingsland, Haddam  
 F. J. Larson, 137 Wilson St., Hartford

## MOTORCYCLES

2587 Excelsior, 52638  
 2588 Indian, 45E139  
 2589 Harley Davidson, 2827D  
 2590 Pope, 52913  
 2591 Indian, 70B225  
 2592 Indian, 2145H  
 2593 Excelsior, 49949  
 2595 Indian, 20A100  
 2596 Indian, 2654  
 2597 Indian, 77E294  
 2598 Henderson, 4836  
 2600 Merkel, 7216  
 2601 Excelsior 7, 36229  
 2602 Pierce, 563  
 2603 Excelsior, 27679  
 2604 Thor, 489  
 2605 Excelsior, 5056  
 2606 Merkel, 2657  
 2608 Excelsior 7, 59982  
 2616 Pierce 1063  
 2617 Excelsior, 42029  
 2623 Excelsior, 9245  
 2625 Excelsior, 36971,  
 2626 Indian, 86E004  
 2627 Indian, 60967  
 2630 Indian, 4A14  
 2633 Emblem, 48813  
 2634 Harley Davidson, L8812K  
 2635 Indian, 3 1-2, 10A284  
 2638 Indian, 21616  
 2638 Excelsior 7, 28174  
 2639 Harley Davidson 7, 3365H  
 2641 Excelsior, 78787  
 2642 Indian 7, 78E158  
 2646 Thor, 1171  
 2649 Indian, 760497  
 2649 Smith Wheel, 1 1-2,  
 2650 Indian, 80E660  
 2651 Marsh-Metz, 230  
 2652 Indian, 72C006  
 2655 Excelsior 7, 81377  
 2657 Excelsior, 7, T1496  
 2658 Merkel 6, 7408  
 2659 Indian 7, Special  
 2660 Indian, 81405  
 2661 Indian Side Car, 7, 80F372, '14  
 2664 Emblem, Special  
 2665 Excelsior, 44618  
 2680 Smith Wheel, 1 1-2, A3046  
 2681 Indian, —  
 2682 Harley Davidson, F12454H  
 2683 Excelsior, 40655  
 2686 Indian 7, 70E169  
 2690 Pope, 496  
 2692 Indian Side Car 7, 81G740  
 2693 Harley Davidson, 8240DG  
 2694 Indian, 7, 71D170  
 2698 Harley Davidson 1304E  
 2705 Indian, —7  
 2706 Indian, 47D121  
 2711 Indian 7, 71C314  
 2714 Indian, 20I765  
 2715 Thor, 1764  
 2716 Pope 4, 2677  
 2721 Indian, 42E596  
 2722 Harley Davidson, 838A,  
 2723 Indian, 82G689  
 2724 Excelsior 7, 65516  
 2725 Indian, 63F287  
 2728 Sears 9, 07593  
 2729 Sears 9, 07593  
 2731 Marsh-Metz, 1536  
 2733 Indian, 75D653  
 2734 Excelsior, 36863  
 2736 Excelsior, 62809  
 2743 Indian, 71C559  
 2744 Indian, 7, 86F876  
 2745 Indian, 41C559  
 2749 Pierce, 4587  
 2753 Excelsior, 1776  
 2759 Indian, 41529  
 2766 Indian 7, 82G371  
 2767 Excelsior,  
 2771 Indian, 22B578  
 2774 Indian, 81G663  
 2776 Reading-Standard, 40008  
 2788 Indian, 78D548  
 2789 Pope, 1408  
 John W. Miller, 28 Martin St., Hartford  
 Wellington H. Pease, Colebrook  
 Wright Hampson, 166 Triangle St., Danbury  
 Geo. Kelley, 23 Oak St., Windsor Locks  
 Irwin A. Smith, 193 Reservoir Ave., Bridgeport  
 Ernest B. Mason, 341 East 152nd St., N. Y. City  
 L. Delamates, 1690 Main, Bridgeport  
 Anthony Radosky, Bristol  
 Mills Bengston, New Britain  
 Arthur Rowland, Newington  
 J. J. Gillies, 463 Bainbridge St., Brooklyn, N. Y.  
 Raymond M. Wiley, 2 Hartford Ave., Wethersfield  
 John S. Weeks, Foxon St., East Haven  
 Jas. Martin, New Hartford  
 Chas. Edwards, Poplar St., New Milford  
 Julius Thomas, 674 Congress Ave., New Haven  
 Alden N. Johnson, 19 Howard St., Hartford  
 John Deckelman, Chester  
 Wm. A. Duckworth, 566 Howe Ave., Shelton  
 H. A. Bartram, Berlin  
 Madison Morehouse, Weston  
 A. W. Salsbury, 457 Broad St., Hartford  
 John Kovacs, 16 Bouton St., So. Norwalk  
 Oliver H. Bradley, R. F. D., Simsbury  
 Edwin Raymond, Middle River St., Danbury  
 Stev. Misorsky, 40 Orange St., New Britain  
 Nick Garbardelle, 40 Charter Oak, East Haven  
 Leo Muekle, 61 Oak St., Waterbury  
 Geo. Sanzero, Stony Creek  
 Ina R. Levick, 123 Putnam St., Hartford  
 Ray H. Benson, 17 Elm St., Hartford  
 Sam Kudla, 4 Union St., Hartford  
 Fred Grimm, Farm Hill, Middletown  
 Louis P. Dean, Box 162, Middletown  
 Sammel Stanquet, 35 Sheffield St., New Britain  
 Ira R. Levick, 123 Putnam St., Hartford  
 Emile Bourget, 740 Orchard St., New Haven  
 Herbert N. French, 201 Campbell Ave., West Haven  
 Oscar Bendtzen, Imperial Ave., Saugatuck  
 Domenico Gianeari, 326 S. Main St., Naugatuck  
 Elsworth Boek, No. Woodstock  
 Andrew Tomory, 251 Pine St., Bridgeport  
 Robert Kellogg, 19 Lake St., Middletown  
 Martin Ahrens, 32 Chapel St., Hartford  
 Ben Liebscher, 2061 Main St., Bridgeport  
 Prospero Boring, 58 Oak St., So. Manchester  
 Chas. L. Pierpont, R. F. D. 1, Waterbury  
 Arthur B. Gross, 938 Connecticut Ave., Bridgeport  
 LeRoy Fogg, Washington  
 Domenico DiBella, 27 Union Pl., Hartford  
 Stanley Moarsky, 26 Elm St., Hartford  
 Louis Barbary, 220 Main St., Branford  
 James Martoni, 138 Hamilton St., Bridgeport  
 Emil F. Larson, 157 Wilson St., Hartford  
 Frank Carlson, 34 Lester St., New London  
 Florence G. Bodley, 15 Youngs Ave., Thompsonville  
 Walter Dewsbury, 83 Burns Ave., Thompsonville  
 Fred C. Lueders, Forest Ave., Sound Beach  
 E. W. Bennett, 57 Trinity St., New Britain  
 Howard S. Ford, Hill St., Suffield  
 Louis H. Mills, 12 Huntley Pl., Hartford  
 Wm. Zehnder, 66 Freeman St., Bridgeport  
 Irving B. Johnson, Cutley Ave., So. Meriden  
 J. Alexander, 11 Hungerford St., Hartford  
 H. Warren Arnold, 1195 Main St., E. Hartford  
 Salvatore Rubera, 77 Hochkiss St., Meriden  
 M. J. Boland, 3 Lilley St., So. Manchester  
 Leo Fagan, 16 Eldridge St., So. Manchester  
 Thos. E. Larkin, 4 Oak St., So. Manchester  
 Louis M. Schadlich, Church St., Broad Brook  
 Geo. Spitz, 7 Springdale Ave., Meriden  
 P. A. Sawtelle, 322 Hanover St., Meriden  
 Harry S. Spencer, Brooklyn Conn.  
 Hollis A. Brown, R. D. 1, Waterford  
 Harry M. Fraser, 7 Spring St., So. Manchester  
 Cromwell H. Case, 85 Maple St., New Britain  
 Edwin C. Anderson, 640 East St., New Britain  
 Albert C. Sandstrom, 61 Harvard St., New Britain  
 Robert G. Mosley, 39 Race St., Bristol  
 E. B. Howell, 9 Lincoln St., New Haven  
 Arthur Simmons, Wallingford  
 Geo. M. Bueck, 219 Brewster St., Bridgeport  
 Frank Avignone, 290 Main St., Stamford  
 Harold Ball, N. Guilford  
 Arthur E. Bowers, East Berlin  
 Carl Anderson, 100 Austin St., New Britain  
 Clorindo Baulla, 157 Scovill St., Torrington  
 Edwin F. Rourick, 289 Franklin Ave., Hartford  
 Attilio D. Carani, 17 Morgan St., Hartford

## MOTORCYCLES

2790 Excelsior, 12, 78458  
 2798 Indian 7, 76F277  
 2804 Excelsior, T 1757  
 2806 Yale 7, 1621  
 2806 Indian 4, 44D205  
 2807 Indian Side Car, 7, 83E849  
 2809 Indian, 70C815  
 2813 Harley Davidson, 566BA  
 2815 Indian, 1333  
 2817 Harley Davidson, L10602K  
 2818 Excelsior, 40970  
 2824 Indian, 41C846  
 2832 Indian.  
 2836 Pope, 4,  
 2838 Marvel, 5, 1012  
 2842 Excelsior, 76485  
 2850 Indian, 87F895,  
 2859 Emblem 3,  
 2861 Anzani, 2005  
 2862 Harley Davidson, 4, 561A  
 2868 Indian.  
 2869 Marathon, 505-5  
 2878 Marsh-Metz,  
 2879 Indian, 41B729  
 2880 Harley Davidson, 4, 3777  
 2883 Pope 8, 615  
 2887 Indian, 40B345  
 2888 Indian, 6B33  
 2888 Indian, 5688  
 2891 Emblem 5, 10025  
 2893 Excelsior, 51050  
 2894 Excelsior 7, 78563  
 2895 Excelsior, 77553  
 2897 Thor, 957  
 2898 Indian.  
 2899 Harley Davidson, 1238K  
 2900 Harley Davidson, 69784 K,  
 2902 Marsh-Metz, 835  
 2903 Indian, 71772  
 2905 Indian, 2 3-4, 4C65  
 2906 Harley Davidson, 1923K  
 2907 Indian, 83C007  
 2913 Indian, 72D050  
 2917 Indian, 2 1-2  
 2918 Harley Davidson, 4, 1004A  
 2919 Indian, 7, 70E454  
 2923 Indian 7, 71C480  
 2927 Harley Davidson, 10737K  
 2937 Harley Davidson 8, 11925H  
 2938 Reading-Standard, 8095  
 2941 Excelsior, 12064  
 2946 Indian 7, 70533  
 2948 Excelsior 7, 62871  
 2949 Excelsior 7, 5-4283  
 2966 Eagle, 16, 01172  
 2967 Harley Davidson, 1701B  
 2968 Yale, 472  
 2969 Indian 5, 20B316  
 2972 Indian 45C355  
 2976 Pope 4, 3408  
 2979 Excelsior, 80202  
 2980 Indian, 82E559  
 2988 Excelsior 7, 50439  
 2990 Baxter (side car) 7, 42392  
 2992 Indian, A709  
 3001 Indian 7, 71F865  
 3003 Smith,  
 3005 Flying Merkel 7, 5391  
 3006 Indian, 92E805  
 3016 Indian, 79D600  
 3020 Indian 3,  
 3034 Harley Davidson, 7132K  
 3041 N. S. L., 6, 242290  
 3043 Excelsior, 78884  
 3044 Excelsior 4, 10997  
 3045 Indian 7, 78F506  
 3052 Harley Davidson, 3387K  
 3053 Indian, 6A9A  
 3055 Indian, 81E830  
 3060 Pope, 116  
 3064 Henderson, 8, 3303  
 3079 Excelsior, 9904  
 3080 Merkel, 6, 3888  
 3089 Indian, 79E392  
 3093 Excelsior, 7, 61339  
 3095 Indian, 84E236  
 3097 Harley Davidson, 5, 3322D  
 3098 Indian, 8, 20B961  
 3100 Indian 7, 74D143

Wm. Arthur Pehrson, Ridgefield  
 Maurice Holdridge, North Somers  
 Harry F. Gilbert, New Haven Ave, Derby  
 Andrew Kobiolo, 61 Hulbert St., New Britain  
 Thos. Hayden, Enfield  
 Geo. Lockshire, 116 Bison St., Waterbury  
 Clayton H. Nettleton, 330 Cook Ave., Meriden  
 Franklin M. Goodchild, 2615 Broadway, N. Y.  
 L. W. Dayton, Milford  
 E. M. Murray, 13 Franklin St. New Britain  
 E. Horace Hawthorne, 3003 Fairfield Ave., Bridgeport  
 John Bieher, Rockville  
 Harold S. Schwenk, Main St., So. Meriden  
 Daniel Sverlik, Easton  
 Lorenzo C. Finney, No. Mianus  
 Chas. Zimmerman, R. F. D. 4, Nichols  
 M. N. Kincaid, 364 Mansfield St., N. Haven  
 Aloysius Tersiler, Merline Ave., Elmwood  
 Jas. A. McAuliffe, 863 Main St., Hartford  
 Arthur H. Lathrop, Glastonbury  
 Frank E. Runge, 231 Colony St., Meriden  
 Harry A. Magnuson, Vernon St., Forestville  
 H. L. Gilbert, 123 Barbour St., Hartford  
 Frank Anton, 25 High St., Rockville  
 Gunman Sikstrom, 588 Union Ave., Bridgeport  
 T. D. Taylor, East Hampton  
 Harold Brook, E. Killingly  
 Horace Wm. Carne, Church St., Yaleville  
 Geo. Holloway, 114 Allen Pl., Hartford  
 Emerson L. Clarke, 162 W. River St., Milford  
 Carlo Rieugeni, 14 Oak St., Hartford  
 John Swanson, 252 Sargeant St., Hartford  
 Sam Crane, 177 Wethersfield Ave., Hartford  
 Edgar A. Child, 79 Oxford St., Hartford  
 Albert Hagstrom, 13 Hart St., New Britain  
 Frank Lawrence, 64 Church St., New Britain  
 John B. Healey, No. Woodstock  
 G. W. Hayden, 55 Lawrence St., Hartford  
 Leland T. Wood, Chester  
 Harold F. Krop, 354 Vine St., Hartford  
 S. S. Jones, Riverton  
 David Hultgren, 4 Johnson Ter. So. Manchester  
 Chas. Monte, Galford  
 Hubert Allgrim, 1-5 Griswold St., So. Manchester  
 Gladwin Parmelee, W. Cranby  
 Wm. F. Lannin, 72 Mechanic St., Danielson  
 Harvey D. Wilcox, 457 S. Main St., Torrington  
 Geo. W. Haskell, Stonington  
 H. Ison, 224 Patchen Ave., Brooklyn, N. Y.  
 Mike Maselli, 180 Lewis Ave., Meriden  
 Harry Marrer, Hope St., Springdale  
 Robert W. Luce, Seymour  
 Jos. C. Sturmer, No. Colony Rd., Meriden  
 Beryn Waitkauskay, 827 Bank St., Waterbury  
 Rollin Ives, 1 Dayton Pl., Meriden  
 Richard J. McInnis, 30 Alden St., Hartford  
 Jas. Jassie, 22 Walnut St., So. Manchester  
 Albert E. Conroy, 359 Main St., New Britain  
 Henry E. Bandelin, 287 Washington St., Bridgeport  
 Chas. Graystone, Wapping  
 Archie Jarvis, 21 Olcott St., So. Manchester  
 Chas. W. Dean, Middletown  
 Milo L. Palmer, Cos Cob  
 Harold A. Crane, Naubuc Ave., Glastonbury  
 C. D. Crane, 74 Barbour St., Hartford  
 Mike Garvin, 90 Lawlor St., New Britain  
 Frank W. Dell, So. Glastonbury  
 Wm. A. McKenna, 85 Belden St., New Britain  
 Geo. F. Moses, Winsted  
 Orion L. Noble, 12 Patterson St., Waterville  
 Clarence Smith, 8 Florence Ct., East Hartford  
 Harry J. Beers, Waterbury  
 Frank A. Ave., Hartford  
 Edmund Legacy, 18 Chapel St., Putnam  
 Tony Giardono, 196 Wallace St., New Haven  
 Louis G. Hitchcock, 10 Beach St., Winsted  
 Clive D. Crouch, 140 Main St., New London  
 Comengio Toleri, 58 West St., New Britain  
 Harris W. Langley, 60 Revere St., Waterbury  
 John L. Crabtree, 11 Cottage Green, Thompsonville  
 Clarence Lincoln, Warwick St., Middletown  
 J. J. Ryburn, 415 Lafayette St., Bridgeport  
 Elmer R. Knott, Granby  
 L. Manede, Ave F, Stratford  
 S. A. Ezequille, 168 North St., Stamford  
 Eugene J. Burns, 227 Dixwell Ave., New Haven  
 Jas. T. Cole, 106 Elm St., Hartford  
 Kenneth Ballard, 61 Vine St., Bridgeport  
 John F. Nixon, 148 Scott St., Naugatuck, Conn.

## MOTORCYCLES

3103 Excelsior, 7, 60905  
 3106 Excelsior, 36916  
 3106 Pope, 629  
 3107 Indian, 5, 3107  
 3108 Indian, 7, 74D902  
 3109 Indian, 72C194, 7  
 3113 DeLuxe, 12921  
 3116 Yale, 3, 4341  
 3117 Indian, 82G773  
 3121 Indian, 7, 87F057  
 3122 Excelsior, 77663  
 3134 Indian, 4, 41E305  
 3140 Yale, 4, 7068  
 3145 Smith, 3530, 15  
 3176 Indian, 4, 41E230  
 3179 Harley Davidson, 4, 4429E  
 3181 Harley Davidson, 10528K  
 3182 Thor, 1  
 3183 Yale, 7, 608  
 3184 Reading Standard, 5, S1073  
 3186 Indian, 7, 70D899  
 3187 Indian, 2, 6A43  
 3188 Curtis, 3, S1865  
 3189 Harley Davidson, 8, 6170E  
 3191 Merkel, 6553  
 3192 Excelsior, 44149  
 3193 Excelsior, 7, 27491  
 3194 Harley Davidson, 6304E  
 3195 Indian, 40B220  
 3196 Indian, 80D086  
 3197 Merkel, 2, A4388  
 3198 Indian, 8  
 3199 Smith, 1  
 3202 Harley Davidson, 2315  
 3203 Pullman, 7  
 3205 Excelsior, 7, 40098  
 3206 Harley Davidson, 10  
 3207 Indian, 7, 90F916  
 3208 Harley Davidson  
 3211 Indian, 81D440  
 3212 Indian, 5, 21A210  
 3213 Indian, 189066  
 3214 Pope Hartford, 1342  
 3215 Henderson, 14, 3080  
 3217 Merkel, 6246  
 3219 Indian, 2, 7B64  
 3220 Harley Davidson, 7, L8814K  
 3221 Harley Davidson, 2247E  
 3222 Indian, 6, 22E017  
 3223 Indian, 4, 20A629  
 3224 Schickel, 2  
 3225 Excelsior, 6, T3590  
 3227 Excelsior, 76381L  
 3228 Indian, 4, 48D994  
 3229 Indian, 4, 40E232  
 3230 Indian, 41B716  
 3232 Excelsior, 3, 9630  
 3233 Indian, 40B069  
 3234 Pope, 8, 319  
 3235 Excelsior, 7, T1259  
 3236 Indian, 7, 73027  
 3237 Pope, 1093  
 3239 Indian, 6, 1332A  
 3240 Pope, 1643  
 3241 Indian, 4, 45D629  
 3242 Miami, 2, Special  
 3243 Excelsior, 7, 48116  
 3245 Excelsior, 7  
 3247 Excelsior, 7, 78172  
 3249 Indian, G84  
 3250 Indian, 7, 70D847  
 3251 Indian, 92F681  
 3252 Smith, 1, 1412  
 3255 Excelsior, 7, Special  
 3258 Reading Stand., ?  
 3260 Thor, K54  
 3261 Indian, 7, 76G350  
 3262 Excelsior, 45163  
 3263 Merkel, 6, 3410  
 3264 Indian, ?  
 3265 Pope, 905  
 3267 Indian, 41D991  
 3276 Merkel, 1998  
 3276  
 3279 Harley Davidson, 11776K  
 3280 Merkel, 2188  
 3281 Indian, 40C811  
 3281 Dayton, 8, 5278  
 3283 Indian, 5, 21A211  
 3288 Excelsior, 6T

Earl Becker, Bethel  
 George Greenberg, 7 Arthur Pl., Hartford  
 Charles Killian, 246 Lawrence St., Hartford  
 Philip Diana, 297 Wallace St., New Haven  
 Gustave Howard, 30 Bissell St., So. Manchester  
 Frederick Lockshire, 14 Irving Pl., Waterbury  
 Lester A. Worthington, 212 Arch St., New Britain  
 Everett S. Brown, 119 Main St., West Haven  
 Harold W. Merrill, N. Stonington  
 Zgdmet Gedyewski, 46 Fardee St., Bristol  
 Ernest L. Jarvis, Newington Junction  
 Henry S. Young, Newtown  
 George E. Munson, 28 Hemingway Ave., East Haven  
 S. G. Brown, 119 Main St., Thompsonville  
 Farnholme, Stonington  
 Paul Zink, 24 Rocky Hill Ave., New Britain  
 John F. O'Connor, 85 Piny St., Hartford  
 Godtfred Jacobson, Forbes St., Burnside  
 W. E. Richardson, 36 Henry St., New Haven  
 Wm. A. Ratzenberger, 497 Bostwick Ave., Bridgeport  
 Walter Shuttleworth, Stamford  
 Truman Barnes, Clinton  
 John H. Taylor, 5 Nichols St., Seymour  
 Leon E. Soterston, 45 Sheldon Ter., New Haven  
 William E. Nielsen, 29 Kensington Ave., Meriden  
 Irwin B. Ogden, Green St., Springfield  
 Theo. H. Lund, Chester  
 Thomas Ahearn, Main St., Hazardville  
 Leslie N. Young, 320 Conn. Ave., New London  
 Joseph Kaminski, Moodus, Conn.  
 Michael Jarmine, 491 Grand Ave., Fair Haven  
 L. E. Putney, Stafford  
 S. Schwartz, 19 Dixwell Ave., New Haven  
 Michael Angelica, 11 Windsor St., Thompsonville  
 George D. Brown, 25 Fawcunock Rd., Groton  
 Edwin G. Mokins, 61 Charles St., New Haven  
 Joseph S. Murphy, 115 Greenwich Ave., Greenwich  
 Israel Goldstein, 73 Canton St., Hartford  
 120 Mill River St., New Haven  
 Merrill H. Leidy, Hope St., Springfield  
 86 S. Elm St., Waterbury  
 Charles G. Adcock, W. Side Ave., Rowayton  
 R. H. Allen, 714 E. Center St., Wallingford  
 R. C. Ormshee, 958 E. 16th St., New York City  
 Frank Richards, Huntley Ave., Hartford  
 Paul Diorio, 77 Hewitt St., Bridgeport  
 Albert W. Werle, Jr., 763 State St., New Haven  
 Wm. C. Morgan, 62 Harrison Ave., Hartford  
 Charles Baggiolini, 6 Terryville Ave., Bristol  
 Julius Mah, East River  
 John Siarniecki, 578 Atlantic St., Stamford  
 Arthur A. Walsh, 930 Howard Ave., Bridgeport  
 William Bally, Strawberry Hill Ave., Stamford  
 W. H. Loomis, Mapleton Ave., Suffield  
 Stanistaw Anwtew, Main St., Suffield  
 Mayro W. Miner, Cottage St., Unionville  
 Ovide F. Lavallee, 239 River St., Waterbury  
 Alex R. Campbell, Kent Ave., Suffield  
 Philip G. Russell, 162 Prospect St., New Haven  
 Harry G. Carlson, 1859 Fairfield Ave., Bridgeport  
 Daniel Q. Troy, 147 Elm St., Stamford  
 Ernest A. Holcomb, 649 Albany Ave., Hartford  
 Geo. Lawley, Wolcott St., Bristol  
 H. V. Richards, 6 Lancaster St., West Hartford  
 Fred W. Haversat, 9 Wood St., Seymour  
 Frederick W. Maxwell, 439 Fairfield Ave., Bridgeport  
 Victor Karist, 941 Wordin Ave., Bridgeport  
 John Czaezel, 64 Laurel Court, Bridgeport  
 Frank Patz, Kings Highway, Bridgeport  
 Joe Letwinos, West Hartford  
 Jason Walker, Spring St., Glastonbury  
 Sidney Langston, Park Ave., Bloomfield  
 John S. Cobb, Strawberry Hill, Stamford  
 Steve Rohozo, 34 Johnson St., Bridgeport  
 John S. Isaacs, 93 George St., New Haven  
 Edw. Cole, Jr., 323 Maple St., New Britain  
 Carl Hecker, 730 Tinton Ave., Bronx, N. Y.  
 Geo. Symington, 28 Parker St., S. Manchester  
 J. R. Down, 17 Lincoln St., Hartford  
 J. W. Veillette, 645 Main St., Hartford  
 W. G. Fenderson, Killingly  
 Robt. Pallesen, 67 Hunt St., Corona, L. I., N. Y.  
 Jas. G. Andrews, 173 Adelaide St., Hartford  
 Lucius C. Warner, 186 N. Britain Ave., Hartford  
 Giuseppe De Lucia, 230 Hamilton St., New Haven  
 Philip G. Ferber, Bruce Park, Greenwich  
 Isaac Rifkin, 28 Henry St., Stamford  
 James W. Cook, 764 Maplewood Ave., Bridgeport

## MOTORCYCLES

3300	Indian, 77G549, 7	Wm. E. Hancock, Swan Ave., Yalesville
3301	Indian, 7, 93F588	John Lygik, Moosup
3311	Excelsior, 9942	W. Avery Gallup, Norwich
3316	Indian, 6B83	L. A. O'Brien, 419 W. Main St., Meriden
3317	Reading Stand., 1263	Jas. J. Scott, Lamberg Rd., New Canaan
3320	Harley Davidson, 4, 5568	Chrochans Yested, Poquonnock
3321	Indian, 10A800	Wm. E. Szad, 74 John St., Hartford
3323	Indian, 42C749	David Whitman, Winsted
3325	Excelsior, 44379	Elmer Cogswell, 3 Mills St., Norwalk
3327	Excelsior, 50618	Bridgeport Dept. of Public Works, Bridgeport
3330	Yale, 4, 8220	Gaza Hudu, 93 Lexington Ave., So. Norwalk
3334	Indian, 84G360	35 Jos. Phil, West Suffield
3335	Excelsior, 4, ?	Sam Newberry, 50 Adams St., Buckland
3336	Marvel, 4, 1354	W. H. Sprague, Chaplin
3337	Excelsior, 39895	John Zupko, 3 Warwarme Ave., Hartford
3338	Indian, 10E012	Louis Ferro, 654 S. Main St., Waterbury
3339	Indian, 21C237	Clarke Reynolds, Main St., Fairfield
3340	Indian, 7, 51D770	William J. Gelinas, 101 Smith St., Putnam
3341	Harley Davidson, 210C	Daniel Conlin, 57 Elliott St., Hartford
3342	Harley Davidson, 11235H	International Textbook Co., Scranton, Pa.
3343	Excelsior, 37452	T. Tobiasson, 588 Union Ave., Bridgeport
3344	Excelsior, 7, 39892	Jos. J. Taren, Slate St., No. Haven
3345	Pope, 4, 23	John Zainks, Windsorville
3346	Excelsior, 26321	Ralph De Lapp, 562 Putnam St., Bridgeport
3347	Excelsior, 1982	Malcus Carlstrim, R. F. D., Bridgeport
3348	Pope, 2260	Ernest Hebel, Redding Ridge
3349	Marsh-Metz, 8, ?	Max Griesbeck, 823 Connecticut Ave., Bridgeport
3350	Indian, 2, 5B79	Jos. E. Hafner, 198 Beechmont Ave., Bridgeport
3351	Indian, 11, 86F447	Thos. J. Shea, 55 Suffield St., Windsor Locks
3352	Indian, 40F910	Ernest J. Bernier, R. F. D. Waterbury
3353	Indian, 21A210	William Mariano, 325 S. Main St., Naugatuck
3354	Excelsior, 85011	Ralph Lambardi, 173 Greenwood St., Waterbury
3355	Excelsior, ?	Ernest S. Blackman, R. F. D. Shelton
3356	Merkel, 4777	Frank Gafner, No. Granby
3357	Indian, 5583	William S. Batchelor, 789 William St., Bridgeport
3358	Indian, 93F067	Geo. M. Nichols, 692 Taylor Hall, New Haven
3359	Indian, 3488	H. E. Tourtelotte, 117 Wilson St., Hartford
3360	Excelsior, 7704	Harold J. Mackin, 208 Hurd Ave., Bridgeport
3361	Harley Davidson, 5970E	Henry Pickering, 105 Main St., Stafford Springs
3362	Thor, K1462	Frank G. Mayer, 126 Van Sheff, New Britain
3363	Harley Davidson, L10482K, 11	Emil Tanczyk, 1316 Stanley St., New Britain
3365	Indian, 70B173	Gus F. Hermann, 18 Barbour St., Hartford
3366	Indian, 84G121, 7	Wm. Iccomb, 46 Buckingham St., Hartford
3368	Pope, S695	William Brink, W. Morris
3369	Indian, 656	John Sepanski, 12 Canal St., New Haven
3372	Indian, 78G091	Robert B. McQueen, Wilton
3373	Harley Davidson, 12250K	A. J. Newton, Uncasville
3374	Indian, 7, 849011,	Chas. Donelley, 235 Center St., So. Manchester
3375	Indian, ?	David Sloan, 315 Pearl St., Hartford
3379	Indian, 78C329	Ludlow H. Kaeser, 7 Whiting St., Hartford
3380	Indian, T9942	Henry S. Redman, 93 Ingraham St., Bristol
3381	Harley Davidson, 10, T8472R	R. F. Worden & Sons, Inc.
3383	Indian, 72C628	Giuseppe Di Sarro, 236 Barbour St., Hartford
3387	Reading Stand., 3718	Philip Schnabel, Jr., R. F. D. Danbury
3388	Harley Davidson, 4, 12182K	Nelson J. Vetter, 31 Tilton St., New Haven
3389	Pope, 2308	Arthur H. Twelves, 1897 Thomaston Ave., Waterbury
3390	Greyhound, 10073	Otto K. Gura, R. F. D., Bridgeport
3391	Thor, AC677	Chas. Clickner, 495 Fairfield Ave., Bridgeport
3392	Indian, 20A658	G. F. Hyde, 765 Park St., Hartford
3393	Excelsior, ?	Edwin R. Belshaw, Hillcrest House, Killingly
3395	Harley Davidson, 10823K	Jos. Villiard, 54 John St., Bridgeport
3396	Indian, 72D623	Fred L. Rodman, Old Mystic
3397	Indian, 20A538	John Ehrhardt, So. Wethersfield
3398	Indian, 710890	Edwin H. Gorman, 105 Washington St., Forestville
3399	Harley Davidson, 13483M	Pietro Sacruman, 44 Pleasant St., E. Hartford
3400	Harley Davidson, 8, 2371L	N. J. Norde, 125 Clark St., Hartford
3401	Harley Davidson, 8	C. R. Bunnell, 80 Hopkins St., Hartford
3402	Smith, 1, 4045	Rex J. Godfrey, 156 Meriden Ave., Southington
3403	Indian, 70E338	Chester J. Randall, 161 Rockwell Ave., Naugatuck
3404	Pope, 3021	Fred B. Tucker, Grove St., Essex
3406	Excelsior, 7, 40596	Alex Marshall, Route 4, Bristol
3407	Smith, 1, 2512	L. Antonio Maturu, 119 Hill St., New Haven
3408	Pierce, 1764	G. Howard Andrus, 744 Whitney Ave., Whiteville
3410	Harley Davidson, Special	Geo. A. Knapp, 36 Washington Pl., Bridgeport
3411	Indian, 85E478	Frank Desisio, 47 Hallett St., Bridgeport
3412	Miami, 837	Frank Catalan, 234 Warren St., Bridgeport
3413	Excelsior, 45527	Wm. Olah, Honey Spot Rd., Stratford
3414	Indian, T1416	Harry C. Osborne, Georgetown
3415	Flanders, 2765	Frank P. Sprague, 1324 State St., New Haven
3416	Indian, 76, D495	Francis Jehan, 523 Winchester Ave., New Haven
3417	Indian, 79E836	Harry C. Olsen, Stratford
3418	Excelsior, 41824	Roy D. Doolittle, R. F. D. 3, Bethany
3419	Smith, 1, 8350	Benj. Bunderick, 98 Meadow St., New Haven
3420	Smith, 1, 2437	August Bunderick, 98 Meadow St., New Haven
3421	Indian, ?	Karl Heck, 33 High St., Seymour
3423	Indian, ?	John T. Harris Jr., 30 Forestville Ave., Plainville
3424	Pope, 1314	John Jopek, 24 Park St., Rockville
3425	Reading Standard 3883	Giacomo Gaspani, 350 Redhill Ave., New Britain
3426	Excelsior, 36871	Geo. Cadieux, 40 Elizabeth St., Derby
3427	Excelsior, 6282,	Carleton G. Borden, 33 Crescent St., Shelton

## MOTORCYCLES

3428 Indian, 42C440  
 3429 Indian, 70D302  
 3436 Indian, 45E344  
 3431 Smith, 1, 3950  
 3432 Indian 70D095  
 3434 Indian, 88E684,  
 3435 Smith, 1, 5  
 3436 Indian, 12C361  
 3437 Marathon, B5015  
 3438 Excelsior, 78788  
 3439 Smith 1, 4183  
 3441 Indian 20C661  
 3442 Henderson 3408  
 3443 Indian, 204  
 3444 Indian  
 3445 Emblem, 10015  
 3446 Pierce, 14496  
 3448 Yale, 6622  
 3449 Indian, 84G911  
 3450 Merkel, 2273  
 3452 Indian, 64A74  
 3453 Indian, 74E721  
 3454 Indian, 10192  
 3457 Harley Davidson, 913A  
 3458 Pope, 1765  
 3459 Harley Davidson, 7, 11785K  
 3460 Indian, 76G433  
 3461 Excelsior, 42348  
 3462 Indian, 7, 71E203  
 3463 Indian, Special  
 3464 Excelsior, 5147  
 3467 Indian, G537  
 3468 Indian, 10192  
 3469 Indian, 50G471  
 3471 Excelsior, T3261  
 3472 Indian, 40D674  
 3473 Indian, 76G421  
 3476 Indian 50G513  
 3477 Indian 11348,  
 3478 Steffy, 7859  
 3479 Pierce 2186  
 3480 Reading 1195  
 3481 Henderson 1733  
 3482 Indian 406923  
 3483 Thor 1012  
 3484 Harley 1296E  
 3485 Indian, 82E375  
 3485 Indian 82E375  
 3486 Home Made 1, 15  
 3487 Indian 79F831  
 3488 Indian, 82G550  
 3490 Indian, F3D580  
 3491 Harley Davidson 13070  
 3492 Pope 3014  
 3493 Indian 20B545  
 3494 Indian 7, 15  
 3495 Harley Davidson, 2278K  
 3496 Harley Davidson, 13066H  
 3497 Smith 1, 4034, 15  
 3498 Indian, 73G055  
 3499 Indian 21C400  
 3501 Excelsior 45274  
 3502 Indian 85F184  
 3503 Pope 3L02A7  
 3504 Schickel 163  
 3505 Excelsior 50212  
 3506 Reading A2225  
 3507 Yale 21247  
 3508 Pope 1561  
 3509 Pope, 456  
 3510 Indian 21B992  
 3511 Indian 44E135  
 3512 M. M. 372  
 3513 Excelsior  
 3514 Thor. U3042  
 3515 Smith, 1, 1257  
 3515 Indian 76S806  
 3516 M. M. 434  
 3517 Shaw, 5219  
 3518 Harley Davidson 7, T13362K, 15  
 3519 Indian 5498  
 3520 Harley Davidson 10, 9415J, 14  
 3521 Pope 1344  
 3522 Excelsior 7, 79435, 15  
 3523 Indian, 81R088  
 3526 Excelsior T3502  
 3527 Indian, 30, 77G605  
 3528 Excelsior 78810  
 3529 Thor 1572  
 Frank Meachen, R. F. D. Greenwich  
 A. L. Polley, 86 Maple St., Oneonta, N. Y.  
 Jas. J. Connors, 280 State St., Bridgeport  
 Frank H. Smith, 68 Lavin Av., Middletown  
 Benj. Parrett, 22 North 2nd St., Meriden  
 Eugene O. Potvin, Daggett St., Moosup  
 E. R. Richards, 91 Hubbard St., Winsted  
 Geo. F. Smith, 134 Union St., Rockville  
 D. R. Templeman, 17 South St., Bristol  
 Axel Phelps, Sta 9, Windsor  
 Jas. J. Wolfworth, 105 Rogers St., Branford  
 Stanley H. Griffin, 316 Bassett St., New Haven  
 Fred J. Wiggins, 194 Main St., Poughkeepsie, N. Y.  
 Frank Baumhann, 130 Springdale Ave., Meriden  
 Axel Pederson, 351 Clinton Ave., Bridgeport  
 Jos. Falasca, 67 School St., Yonkers, N. Y.  
 J. N. Barnett, 337 Main St., Middletown  
 Albert Platt, Mt. Carmel  
 M. E. Becker, 233 Market St., Hartford  
 Jos. L. Wilson, Kensington  
 Tony Kyvez, 243 Pratt St., Meriden  
 Phillip Hoffmann, Waterford  
 Setenio Andreone, 201 Springdale Ave., Meriden  
 Arthur Smith, 142 Franklin Ave., Hartford  
 Peter LeCompte, 931 Park St., Hartford  
 George Barnes, 138 Havemeyer St., Greenwich  
 Tracy B. Wariger, Jay St., Sharon  
 Chester L. Bartram, Sharon  
 Frank L. Doniganey, 477 Center St., Meriden  
 Charles Neustrom, 106 Evergreen St., Bridgeport  
 William L. Collins, 470 Hollister Ave., Bridgeport  
 J. Christopher, 41 Green St., Bridgeport  
 John Dalgleish, 468 Burnside Ave., E. Hartford  
 Charles H. Mosher, 858 Howard Ave., Bridgeport  
 Walter W. June, Ohio Ave., Norwalk  
 Herbert Copeland, Andover  
 Geo. J. Starr, 40 Bellevue Pl., New London  
 Morris D. Goffin, Shippam Point, Stamford  
 John Racost, Thompsonville  
 E. W. Cars, 38 School St., Norwich  
 Thomas J. Baker, 64 Glendale Ave., Bridgeport  
 Harold Finch, 1053 Jefferson Ave., Brooklyn, N. Y.  
 Wm. L. Steel, Shippam Ave., Stamford  
 Pascuale Simeone, Bridgeport  
 Peter Alsekewicz, 44 Orange St., New Britain  
 David Bowman, 225 Portsea St., New Haven  
 Richard Salford, 28 John St., Hartford  
 Louis Olozewski, 49 Railroad Ave., Bridgeport  
 Jos. E. Dunharm, 92 Elm St., Bristol  
 Stanley Banas, Greenwich  
 Harold H. Gernert, 900 Clinton Ave., Bridgeport  
 Jos. Drabeck, 5 North Water St., East Port Chester  
 O. Lamb, 96 High St., Mystic  
 L. S. Grant, East Windsor Hill  
 H. B. Lake, 197 High St., Hartford  
 E. J. Husted, 200 Starr St., New Haven  
 Peter Baro, 944 New Britain Ave., Elmwood  
 R. F. Harnett, Suffield  
 Chas. G. Swords, 688 Iranistan Ave., Bridgeport  
 Alfred Sonderegger, 437 Sylvan Ave., Waterbury  
 Harold J. Timmons, 236 Main St., Bridgeport  
 John Dossay, 172 Farrort Ave., Bridgeport  
 Thomas Doolan, 100 Cliff St., Bridgeport  
 E. E. Lucas, Sound Beach  
 Achille Bacchioci, Ridgefield  
 Frank Iannotti, 230 Hamilton St., New Haven  
 Albert E. Eaton, 27 Cooper St., Torrington  
 Fred Costes, 418 North Main St., Norwich  
 Harold Riley, 53 Dixwell Ave., New Haven  
 R. L. Hungerford, 55 Eden St., Waterbury  
 Chas. Boches, Wapping  
 Gustave Olson, 30 Belden St., New Britain  
 E. N. Peck, 7 Washington St., Plainville  
 Douglas White, 639 Dixwell Ave., New Haven  
 Geo. E. Faucett, 6 Strawberry Hill, Stamford  
 Albert Carocci, 309 W. Water St., New Haven  
 Thomas Dimock, Prospect St., Oakville  
 Clarence E. Hill, Groton  
 A. Werhitzik, New Haven  
 I. P. Simonsen, 379 Whalley Ave., New Haven  
 Jos. Kaufman, 455 Oak St., New Haven  
 John Mass, Southington  
 C. F. A. Blitz, 95 State St., Bridgeport  
 Albert Kandetzke, 285 Bunnell St., Bridgeport  
 Carl S. Christiansen, 1140 Park Ave., Bridgeport  
 Edward C. Sackmund, 367 Grandview Ave., Waterbury  
 P. E. Brady, 19 Stephenson Blvd., New Rochelle, N. Y.  
 Harry M. Hinkley, 11 Hungerford St., Hartford

## MOTORCYCLES

3580 Harley Davidson 13595H	John Strohecker, New Britain
3531 Smith 1, 1332	Jas. Lowther, Black Rock, Bridgeport
3532 Excelsior 51060	Jno. Kosolesky, East Windsor Hill
3533 Majestic 10, '10	E. A. Gilbert, 98 Bennett St., Bridgeport
3534 Indian, 9	Harry Watkins, 342 Sackett St., Brooklyn, N. Y.
3536 Iver-Johnson 234	P. H. Thurlow, 87 Nor. Ave., Taftville
3537 Yale 25435	Chas. R. Purdy, 307 Main St., Danbury
3538 Excelsior 49652	Andrew Court, 131 Harbor Ave., Norwalk
3539 Excelsior 49261	John Farrell, 90 Taft Ave., Bridgeport
3540 Excelsior 13137	John Fabrizio, Norwalk
3541 Excelsior 41223	Ernest Beaumont, 43 Burr Road, Bridgeport
3542 Smith, 1, '15	Albert E. Stone, 17 Upson Ave., Winsted
3543 M. M. 3167	R. E. Russell, 71 Thompson Ave., East Haven
3544 Indian 60B375	M. D. Simonzzi, Mechanicsville
3545 Excelsior 50748	A. I. Platt, 1158 Cap. Ave., Bridgeport
3546 Indian	Paul H. Harrison, Enfield
3547 Shaw	E. H. Van Zylstra, 291 South Main, Southington
3548 Harley Davidson 3794E	Andi Etteri, 227 North St., New Britain
3549 Harley Davidson 4263K	G. H. Bunnell, 94 Crown St., New Haven
3550 Indian 40C770	Jesse E. Caples, Hadlyme
3551 Indian 70D2000	J. P. McCann, 43 Clinton St., South Manchester
3552 Indian 74C268	Chas. A. Moody, New London
3553 Reliance 1,	C. J. Ougstem, 153 Standish St., Hartford
3555 Indian A623	Samuel Oser, 275 Cooke St., Waterbury
3556 Harley Davidson 13071K	Jos. Natorski, Danielson
3557 Harley Davidson 12845K	John Sobray, Danielson
3558 Harley Davidson 10, L14198K	Harry Brouette, Watertown
3559 Indian, 28653	Rudolph Petriet, 42 Chamber St., Waterbury
3560 Smith 1, 4377, '15	M. E. Shedd, 6 Linden Parkway, Norwich
3561 Indian, 42C801	Herbert Reed, Stratford
3562 Indian 3261	Albert Michelson, 107 Myrtle Ave., Stamford
3563 Indian, 2953	Wm. Roselli, Greenwich
3564 Merkel, 2332	Tori Folisci, 294 Main St., New Britain
3565 Indian	Henry O'Sullivan, Forestville
3566 Reading 149, '15	Peter Borelli, 269 N. Elm St., Torrington
3567 Indian	Oscar Salmon, Forestville
3568 Smith 1, 4483, '15	Fred Davidson, West Woodstock
3569 Harley Davidson, 847B	Edw. Slanetz, 64 Maple St., Hazardville

## Index to Advertisers

	Page		Page
Aetna Insurance Co. . . . .	2d cover	Morrin's Garage . . . . .	25
Bulkeley's Auto Station . . . . .	25	Newgate Lodge . . . . .	21
Canfield, The . . . . .	17	New Hartford House . . . . .	20
Clayton's Garage . . . . .	7	New Haven Carriage Co. . . . .	8
Clark & Son, A. N. . . . .	13	Osborne & Stephenson Mfg. Co. . . . .	1
Compo Inn . . . . .	4	Overland-Hartford Co. . . . .	Back cover
Conley's Inn . . . . .	21	Park Hotel . . . . .	15
East Hartford Garage . . . . .	3	Phelps' Tavern . . . . .	7
Fischer Brewery, The Hubert . . . . .	5	Plimpton Mfg. Co. . . . .	11
Gray, Chas. P. . . . .	15	Rich. D. S. . . . .	97
Graystone Hotel . . . . .	3	Richardson Auto Co., Inc. . . . .	17
Greenwoods Inn . . . . .	14	Smith, Mary L. . . . .	3
Hartford Machine Screw Co. . . . .	Front cover	Smith's Garage, Westery, R. I. . . . .	4
Hartford Post . . . . .	9	Smith's Garage, Stamford . . . . .	23
Harvey & Lewis Co. . . . .	16	Star Loan Co. . . . .	7
Hodson's Hotel and Cafe . . . . .	18	Terrill's Cafe and Restaurant . . . . .	25
Hotel Arrigoni . . . . .	25	Tunnix House . . . . .	13
Hotel Cumberland . . . . .	25	Wangum Inn and Garage . . . . .	21
Hotel Winchester . . . . .	18	Windsor Garage . . . . .	6
Maplewood Inn . . . . .	17	Woodford, A. E. . . . .	Over numerical List
Maxfield Brothers . . . . .	20	Wood's Garage . . . . .	20



We furnish complete lists  
of Automobile Owners registered in  
Connecticut by

**Counties**

**Cities**

**Towns**

We can  
supply you with lists of any make  
**CAR**  
registered anywhere  
in the State

FOR PRICES APPLY TO

**The State Publishing Company**

118 Asylum Street

HARTFORD,

CONNECTICUT

The

# Overland

Gives—

Biggest Automobile Value  
Most Complete Equipment

Model 83 Overland, 4 cyl.

**\$750**

ROADSTER, \$725

Model 84 Willys-Knight

**\$1095**

ROADSTER, \$1065

Model 86 Overland, 6 cyl.

**\$1145**

ALL PRICES F. O. B. FACTORY

ALSO OVERLAND DELIVERY CARS  
WILLYS-KNIGHT COUPES  
DETACHABLE LIMOUSINE TOPS

## The Overland-Hartford Co.

DISTRIBUTORS

Phone, Charter 8422

Corner HIGH AND ALLYN STS.

I. F. Maxson, Mgr.

HARTFORD, CONN.











