

3.8

CCCC

2005

2005 YEARBOOK

**CONSERVATIVE
CONGREGATIONAL
CHRISTIAN
CONFERENCE**

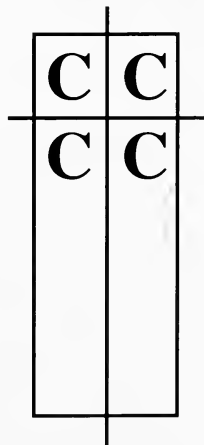



THE BIBLE -- We believe the Bible, consisting of the Old and New Testament, to be the only inspired, inerrant, infallible, authoritative Word of God written.

THE TRINITY -- We believe that there is one God, eternally existent in three persons: Father, Son, and Holy Ghost.

THE LORD JESUS CHRIST -- We believe in the deity of Christ, in His virgin birth, in His sinless life, in His miracles, in His vicarious and atoning death through His shed blood, in His bodily resurrection, in His ascension to the right hand of the Father, and in His personal return in power and glory.

REDEMPTION -- We believe that for salvation of lost and sinful man regeneration by the Holy Spirit is absolutely essential.

THE HOLY SPIRIT -- We believe in the present ministry of the Holy Spirit by Whose indwelling power and fullness the Christian is enabled to live a godly life in this present evil world.

THE RESURRECTION -- We believe in the resurrection of both the saved and the lost; they that are saved unto the resurrection of life, and they that are lost unto the resurrection of damnation.

SPIRITUAL UNITY -- We believe in the spiritual unity of all believers in Christ.



THE SOVEREIGNTY OF CHRIST

Head of the Church.
Lord of the Conscience.

THE UNITY OF CHRIST'S CHURCH

Redeemed by His death.
Empowered by His life.

THE LIBERTY OF CHRIST'S CHURCH

In the fear of God.
In the limits of Love.

THE URGENCY OF CHRIST'S CHURCH

To evangelize the world.
To edify the Believer.

-- TO GOD ALONE BE THE GLORY --

2005 Yearbook

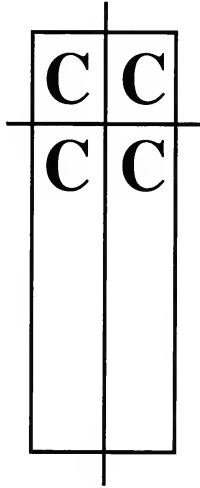

The
**CONSERVATIVE CONGREGATIONAL
CHRISTIAN CONFERENCE**

DIRECTORY
of the
Officers, Representatives, Committees,
Associations, Ministers and Churches

REPORTS
for the
Year Ending December 31, 2004

Note:
For e-mail addresses and websites
of individual members and churches,
see the Conference web site (www.cccusa.org)

The YEARBOOK is published annually and is sent to each member Church, credentialed member, Individual Lay Member, and Conference Benefactor.

Please send corrections and changes of information for the 2006 edition to the Conference Office at the address below.

Additional copies are available, at \$7.50 per copy plus postage. Contact the Conference Office at the address below if you are interested in more copies.

CCCC

7582 Currell Blvd., Suite #108, St. Paul, MN 55125

Tel: 651-739-1474; Fax: 651-739-0750

E-mail:

sagammon@cccusa.org

dmjohnson@cccusa.org

gmbriimmer@cccusa.org

Internet: www.cccusa.org

TABLE OF CONTENTS

CONFERENCE LEADERSHIP

| | |
|---|----|
| From the Conference President | 4 |
| Past Conference Ministers and Presidents | 5 |
| Officers | 6 |
| Board of Directors | 7 |
| Organizational Chart | 8 |
| Committee Members | 10 |
| Area Representatives and Regional Fellowships Map | 15 |
| Regional Minister and Area Representatives | 16 |
| Regional Fellowships | 19 |

CONFERENCE MEMBERS AND ASSOCIATES

| | |
|--|----|
| Ordained Ministers | 24 |
| Ordained Ministers (Associate Members) | 42 |
| Licensed Ministers | 44 |
| Licensed Ministers (Associate Members) | 50 |
| Commissioned Christian Workers | 51 |
| Students Under Conference Care | 53 |
| Lay Preachers | 54 |
| Lay Members from Non-Member Churches | 55 |
| Members Serving Overseas | 56 |
| Missionaries U.S./Canada | 56 |
| Armed Forces Chaplains | 58 |
| Armed Forces Reserve Chaplains | 58 |
| Industrial & Institutional Chaplains | 59 |

CONFERENCE REPORTS

| | |
|--|-----|
| Reports from Member Churches | 60 |
| Summary of Church Information | 106 |
| Giving from Non-Member Churches | 106 |
| Giving from Regional Fellowships | 106 |
| 2004 Auditor's Report | 107 |
| 2005 Budget | 117 |
| Conference Benefactors | 118 |

CONFERENCE STATEMENTS/DOCUMENTS

| | |
|--|-----|
| Constitution and By-Laws | 120 |
| The Nature of our Fellowship | 134 |
| Code of Ethics for Ministers | 135 |
| Code of Ethics for Churches | 136 |
| Statement on Ministerial Standing of Women | 137 |
| Racial Reconciliation | 138 |
| Statement Regarding the Charismatic Movement | 140 |
| Divorce and the Ministry | 141 |
| Homosexuals and the Christian Fellowship | 145 |
| Statement on Abortion | 146 |
| Statement on Euthanasia and Assisted Suicide | 148 |
| Statement on Pornography and Obscenity | 151 |

CONFERENCE INFORMATION

| | |
|-----------------------------------|-------------------|
| Annual Meetings | 154 |
| Conference Services Offered | 156 |
| FORESEE Publications | Inside back cover |



From the Conference President

On April 6, 1593, Henry Barrow and John Greenwood were hanged in London, and John Penry shared their fate on May 29th. Who were these men and why were they executed? They were young (Barrow about 43, Greenwood about 33, and Penry about 30), highly educated (all three attended Cambridge University, and Penry also graduated from Oxford), and devout followers of Jesus Christ. They believed that salvation came solely by grace through faith, that the Scriptures were the sole authority for faith and practice, and that each church was to consist of believers directly ruled by King Jesus. Seeking to be faithful to Christ, these men and others in England who shared their beliefs, formed churches outside of the estab-

lished state church. Obedience to Christ was their motivation, but the state viewed these “Separatists” as seditious agitators who had to be eliminated. The authorities hoped that killing these three prominent leaders would cause those who remained to see the error of their ways, and abandon their beliefs and practices. Their hopes were dashed. In spite of continued persecution, these early Congregationalists (the name they would eventually receive) would not surrender their beliefs. Whether the price was death, imprisonment, harassment, or exile, being true to the Lord was a price worth paying!

Following in the footsteps of those who have gone before us, the Conservative Congregational Christian Conference, consisting of churches, ministers, commissioned workers, lay preachers, and individual lay members, seeks to remain faithful and true to the Lord, no matter what the cost. In this pluralistic age, we are united in proclaiming that Christ is the way, the truth, and the life (John 14:6), and that salvation comes by grace through faith, the gift of God, unattainable by our efforts (Ephesians 2:8-9). We are united in our belief that the Bible is the only inspired, inerrant, infallible, authoritative Word of God written (II Timothy 3:16-17). We seek to conform our lives and our churches to its truth. We bring its truth to bear upon our culture without compromise. We are united in our belief that Christ directly rules over each church, that each church is to be guided by the Scriptures and led by the Holy Spirit, and that each church is directly accountable to the Lord. Jesus is our High Priest, and all the people of God are part of His royal priesthood (I Peter 2:9). It is our great joy to worship Him now and forevermore, to love and edify one another as members of His body the church, and to carry out the Great Commission to bring the Good News to all, both near and far.

We thank the Lord for our Conference. United in Christ, may the Lord lead us and empower us to faithfully serve Him in the twenty-first century!

To God alone the glory!
Rev. Nicholas G. Granitsas

PAST CONFERENCE MINISTERS AND PRESIDENTS

Executive Secretaries and Field Directors

1948-1949 Dr. Hilmer B. Sandine
1949-1951 Rev. Henry L. Schol
1952-1953 Rev. Edward G. Smith
1953-1955 Rev. Arthur A. Luther
1955-1959 Dr. Henri F.M. Pol

Missionaries at Large

1959-1965 Dr. Robert B. Dempsey
1965-1967 Rev. Richard O. Roberts
1967-1973 Rev. Samuel T. Hemberger

Conference Ministers

1973-1974 Rev. Willis E. Joiner
1974-1977 Rev. J. Bruce Ostien
1977-1981 Rev. Samuel T. Hemberger
1981-2003 Rev. Clifford R. Christensen

Past Conference Presidents

1948-1949 Dr. H. Ellis Lininger
1949-1950 Rev. Fred Williams
1950-1953 Rev. Arthur A. Luther
1953-1956 Rev. Edward G. Smith
1956-1959 Rev. Alfred Abrahamson
1959-1960 Rev. George Kirgiss
1960-1961 Dr. Henri Pol
1961-1964 Dr. Lloyd F. Dean
1964-1967 Rev. Samuel T. Hemberger
1967-1969 Dr. Raymond C. Ortlund
1969-1972 Rev. Wayne Hamilton
1972-1975 Rev. A. Barry Jones
1975-1978 Dr. James H. Blackstone, Jr
1978-1981 Rev. George S. Buhl
1981-1984 Rev. Bruce R. Brown
1984-1986 Rev. Lynn E. Scovil
1986-1987 Dr. Graeme C. Smith
1987-1990 Rev. Jay L. Warren
1990-1993 Mr. William V. Nygren
1993-1996 Rev. Donald A. Ehler
1996-1999 Rev. Clarence J. Schultz
1999-2002 Rev. Edward A. Whitman
2002-2004 Rev. Larry E. Scovil

CONFERENCE OFFICERS

President

Rev. Nicholas G. Granitsas
68 Eustis St
Revere MA 02151

2005 Term
(781) 284-4158

Vice-President

Rev. Dr. John R. Kimball
3657 Carolina Rd
Suffolk VA 23434

2005 Term
(757) 986-4096

Conference Minister

Rev. Dr. Stephen A. Gammon
8660 Jorgensen Ave S
Cottage Grove MN 55016

2003-2006 Term
(651) 739-1474

Controller

Mr. Orrin H. Bailey
4260 East Lake Road
Muskegon MI 49444

2003-2006 Term
(231) 733-4232

Recording Secretary

Rev. Peter Murdy
4 Plympton St
Middleboro MA 02346

2004-2007 Term
(508) 947-1881

Treasurer

Rev. Tay Kersey
8450 Eastwood Rd
Moundsview MN 55112

2004-2007 Term
(763) 784-6482

BOARD OF DIRECTORS

2002-2005 TERM

- Dr. K. Joshua Christiansen** (724) 588-0767
120 W Main St, Greenville PA 16125
- Mrs. Karlotta Shanahan** (603) 964-8500
P O Box 95, Rye Beach NH 03871
- Rev. James Wheeler** (860)693-6333
12A Country Lane, Collinsville CT 06019
- Rev. Alwyn York** (406)665-1047
709 N Cheyenne Ave, Hardin MT 59034

2003-2006 TERM

- Rev. Paul C. McPheeters** (781)321-1828
133 Floral Ave, Malden MA 02148
- Mr. Richard Trosak** (760)744-5052
1656 Rue De Valle, San Marcos CA 92057
- Mr. Gary Trump** (937)548-8795
1284 Highland Dr, Greenville OH 45331
- Rev. Laurence M. Wood** (248)549-5452
1852 Catalpa, Berkley MI 48072

2004-2007 TERM

- Mrs. Elizabeth Eklund** (860) 963-1030
59 Bradley Rd, Pomfret Center CT 06259
- Rev. Steven Felker** (607) 257-2846
212 Campbell Ave, Ithaca NY 14850
- Rev. Alvin Helms** (253) 581-4577
2736 Cambridge Dr, Steilacoom WA 98388
- Rev. Peter Parry** (216) 883-8572
17807 Rosecliff Rd, Cleveland OH 44119

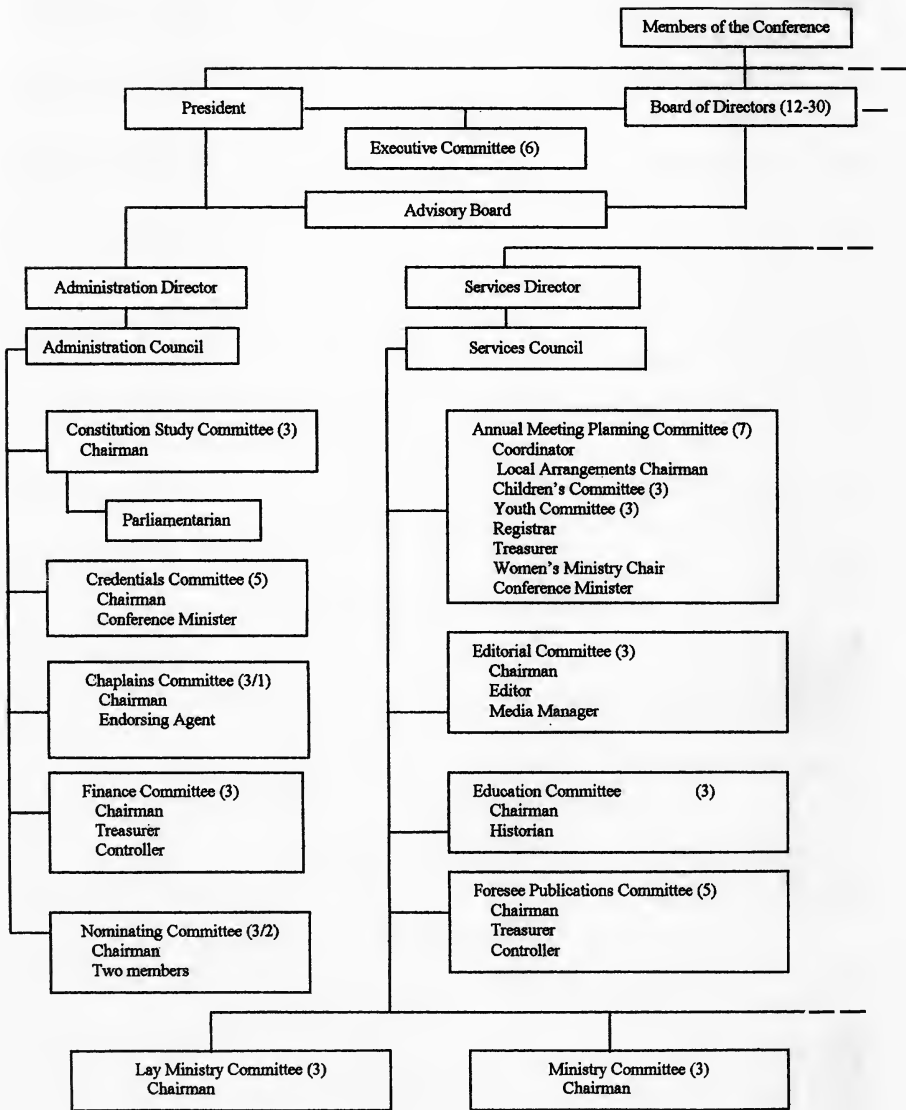

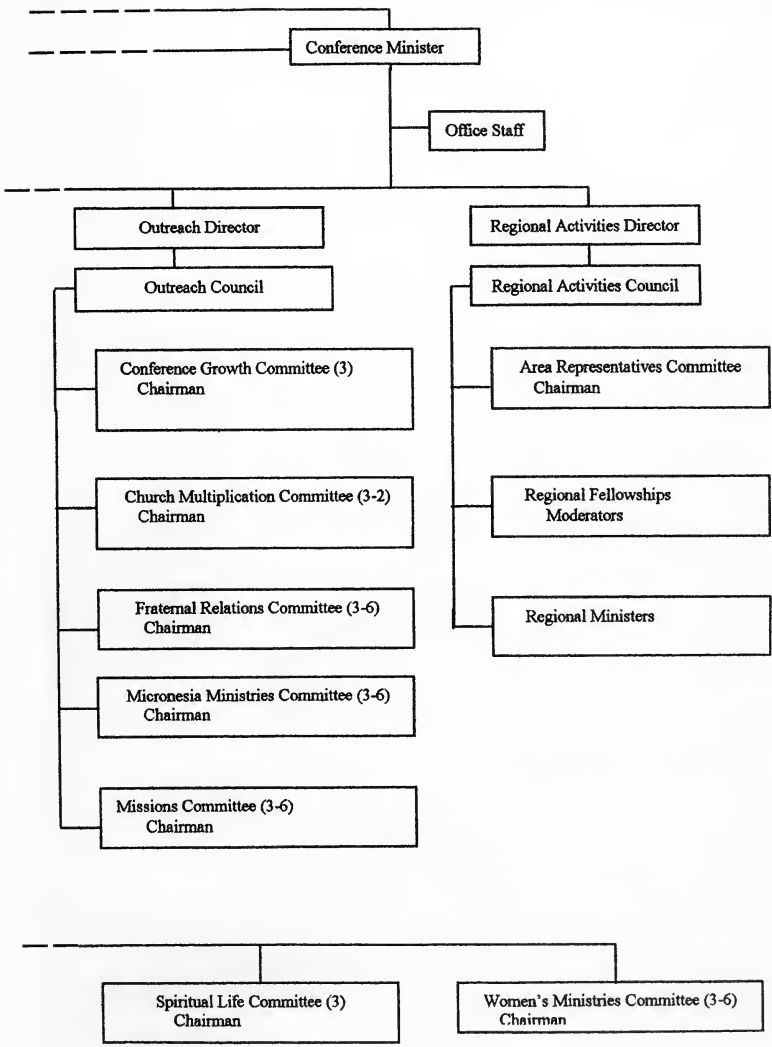

COMMITTEE MEMBERS

(*denotes committee chairman)

DEPARTMENT OF CONFERENCE ADMINISTRATION

Rev. Nicholas Granitsas - Director (ex-officio) (781)284-4158
68 Eustis St, Revere MA 02151

CREDENTIALS

***Clarence Schultz** (651)436-6021
1195 Manning Ave N, Lake Elmo MN 55042 2005

Derek Yoder (716)337-9811
P O Box 112, N Collins NY 14111 2006

Edward Whitman (603)664-9340
18 Manor View Dr, Raymond NH 03077 2006

Rod Wetzig (608)632-2543
1750 M St, Gering NE 69341 2007

James Gustafson (978)373-9606
25 Liberty St, Haverhill MA 01832 2007

Stephen Gammon (651)739-1474
8660 Jørgensen Ave. S, Cottage Grove MN, 55016 Ex-officio

CHAPLAINS

***Robert Leroe (Endorser)** (781)233-2663
Ten Fulton St, Saugus MA 01906

Don Eisenhauer (610)385-7551
207 Ivy Lane, Douglassville PA 09518 2005

Gary Eno (740)826-7502
143 W High St, New Concord OH 43762 2006

Bob Steinke (717)294-3993
906 S Foster Rd, Artemas PA 17211 2007

CONSTITUTION STUDY

***Steven Felker** (607)256-0965
212 Campbell Ave, Ithaca NY 14850 2005

Nelson Chamberlain (303)654-0447
2696 Kiowa Creek Dr, Brighton CO 80601 2006

David Boyanowski (401)723-6253
122 Oneida St, Pawtucket RI 02860 2007

FINANCE

***Jack Nygren** (651)731-2340
349 Woodduck Circle, Woodbury MN 55125 2005

Mark Tolodziecki (815)316-7851
2661 Dudley Dr, Rockford Il 61109 2006

FINANCE *continued*

Karen Sloat (760)772-8718
45505 Meadow Lake Dr, Indio CA 92201 2007

Orrin Bailey (Controller) (231)733-4232
4260 East Lake Rd, Muskegon MI 49444 Ex-officio

Tay Kersey (Treas) (763)784-6482
8450 Eastwood Rd, Moundsview MN 55112 Ex-officio

NOMINATING

***Mark Alvis** (845)343-5764
74 Wallkill Ave, Middletown NY 10940 2005

Garry Schick (320)573-2968
9880 20th St, Holdingford MN 56340 2006

Edward Whitman (603)664-7262
18 Manor View Dr, Raymond NH 03077 2007

Jerry Malone (509)235-4841
724 W 17th Ave, Spokane WA 99203 Apptd 2005

Robert Schroeder (708)534-9554
27953 S 88th Ave, Peotone IL 60468 Apptd 2005

DEPARTMENT OF CONFERENCE SERVICES

Rev. Stephen Burkett - Director (Apptd) (978)251-1261
17 Princeton St N, Chelmsford MA 01863

CONFERENCE EDUCATION

Scott D. Cleveland (207)989-4852
651 S Main St, Brewer ME 04412 2005

Paul Sorrentino (413)542-8149
9 Ward Ave, S Deerfield MA 01373 2006

***David Ballou** (845)795-2908
330 Willow Tree Rd, Milton NY 12547 2007

Milton K. Reimer (Historian) (701)947-5221
507 Central Ave, New Rockford ND 58356 Ex-officio

EDITORIAL

***Kenneth Winters** (508)867-7214
77 Ward St, N Brookfield MA 01535 2005

Douglas Aldrich (573)237-5688
4310 Highway E, New Haven MO 63068 2006

Brad Zinnecker (978)352-2022
11 Shepherd Ln, Epping NH 03042 2007

Bryan Burrell (Media Manager) (845)358-8429
468 Mountain View Ave, Valley Cottage NY 10989 Ex-officio 2005

Carol Wells (Editor) (612)987-4747
39 E Cty Rd C #209, Little Canada MN 55117 Ex-officio 2005

LAY MINISTRY

- *Alvin Helms** (253)584-4623
2736 Cambridge Dr, Steilacoom WA 98388 2005
- Lisa McIntosh** (248)332-4809
60 Hillsdale, Bloomfield MI 48302 2006
- Betty Mitchell** (248)288-0321
1920 Bonnie View Dr, Royal Oak MI 48073 2007

MINISTRY

- *Jay Warren** (812)867-6282
226 E Buena Vista, Evansville IN 47711 2005
- Phil Corr** (641)228-1505
106 Park Lane Dr., Charles City IA 50616 2006
- Douglas Tofteland** (406)628-7177
616 S 4th St, Laurel MT 59044 2007

PROGRAM

- Don Ehler** (Coordinator) (608)489-2492
Box 389, Hillsboro WI 54634 Ex-officio 2005
- Elden Smith** (05 Local Arr Ch) (215)723-4850
170 Church Rd, Telford PA 18969 Apptd 2005
- Diane Johnson** (Registrar) (651)739-1474
7582 Currell Blvd #108, Woodbury MN 55125 Ex-officio 2005
- Joshua Christiansen** (Youth) (724)588-0767
120 W Main St, Greenville PA 16125 2005
- Marcia Christiansen** (Youth) (724)588-0767
120 W Main St, Greenville PA 16125 2005
- Linda Covell** (Children's) (215)256-3199
195 Morwood Rd, Harleysville PA 19438 2005
- Ronald Hamilton** (06 Local Arr Chairman) (651)739-1427
3075 Leyland Trail, Woodbury MN 55125 Apptd

SPIRITUAL LIFE

- *Jerry Johnson** (626)814-4884
393 N Lake Ave, Pasadena CA 91101 2005
- LaRue Goetz** (701)258-7333
3816 Dominion St, Bismarck ND 58501 2006
- Mark Lybarger** (760)726-3880
1619 Corte Andante, Oceanside CA 92056 2007

WOMEN'S MINISTRIES

| | |
|--|---------------|
| *Liz Eklund | (860)963-1030 |
| 59 Bradley Rd, Pomfret Ctr CT 06259 | 2005 |
| Sandy Whitman | (603)664-7262 |
| 18 Manor View Dr, Raymond NH 03077 | 2005 |
| Kris Scovil | (970)356-0645 |
| 321 53rd Ave, Greeley CO 80634 | 2006 |
| Sue Witte | (815)235-8845 |
| 41 N Whistler Ave, Freeport IL 61032 | 2006 |
| Sandy Stewart | (320)845-4384 |
| 535 6th St #209, Avon MN 56310 | 2007 |
| Erna Webster | (207)967-2271 |
| 45 Whitten Hill Rd, Kennebunkport ME 04066 | 2007 |

DEPARTMENT OF CONFERENCE OUTREACH

| | |
|---|---------------|
| Rev. A. Barry Jones - Director (Apptd) | (760)729-0114 |
| 3760 Catalina Dr, Carlsbad CA 92008 | |

CONFERENCE GROWTH

| | |
|---|---------------|
| Gerald Sanders | (336)357-5519 |
| 2844 Beck's Church Rd, Lexington NC 27292 | 2005 |
| *Robert Strauch | (719)765-4503 |
| P O Box 368, Flagler CO 80815 | 2006 |
| Thomas Fisher | (828)524-5291 |
| 437 Nuthatch Lane, Franklin NC 28734 | 2007 |

CHURCH MULTIPLICATION

| | |
|--|---------------|
| Jim Hale | (518)583-3172 |
| 414 Goode St, Burmt Hills NY 12027 | 2005 |
| Paul McPheeters | (781)321-1828 |
| 133 Floral Ave, Malden MA 02148 | 2006 |
| *Ron Hamilton | (651)739-1427 |
| 3075 Leyland Trail, Woodbury MN 55125 | 2007 |
| Daniel Schauer | (651)450-0811 |
| P O Box 2547, Inver Grove Heights MN 55076 | Apptd |
| Stephen Sloat | (760)347-1229 |
| 45505 Meadow Lake Dr, Indio CA 92201 | Apptd |

FRATERNAL RELATIONS

| | |
|--------------------------------------|---------------|
| David Haberer | (718)471-6659 |
| 120 Gates Ave, Brooklyn NY 11238 | 2005 |
| Maurice Smith | (618)654-4241 |
| 2118 Broadway, Highland IL 62249 | 2006 |
| *Clifford Christensen | (320)356-9001 |
| P O Box 248, Avon MN 56310 | 2007 |
| J. Kirk van der Swaagh (NPRC) | (212)691-1770 |
| 119 Morton St #4B, New York NY 10014 | Ex-officio |

MISSIONS

| | |
|---|---------------|
| John Kimball | (757)986-4096 |
| 3657 Carolina Rd, Suffolk VA 23434 | 2005 |
| Thomas Curry | (847)546-1000 |
| 330 N Linden Dr, Round Lake IL 60073 | 2005 |
| John Bernard | (704)357-3355 |
| 220 Whitegrove Dr, Fort Mill SC 29715 | 2006 |
| Steven Oeffling | (970)353-5500 |
| 1525 - 43 Ave, Greeley CO 80634 | 2006 |
| Jeff Hancock | (781)321-1828 |
| 16 Gordon St, Malden MA 02148 | 2007 |
| *Clair Longuevan | (970)243-5949 |
| 2208 Dakota Dr, Grand Junction CO 81503 | 2007 |

MICRONESIA

| | |
|--|---------------|
| Max Vague | (760)729-2331 |
| 3812 Nutmeg Way, Oceanside CA 92057 | Apptd 2005 |
| Marilyn Wilber | (239)275-8483 |
| 8661 Flores Ct, Ft Myers FL 33907 | Apptd 2005 |
| *George Allen | (253)582-8773 |
| 1501 Euclid St, Steilacoom WA 98388 | Apptd 2006 |
| Dick Trosak | (760)744-5052 |
| 1656 Rue De Valle, San Marcos CA 92069 | Apptd 2006 |
| Marvin Eyler | (626)351-0508 |
| 1200 Leonard Ave, Pasadena CA 91107 | Apptd 2007 |
| Bob Wilber | (239)275-8483 |
| 8661 Flores Ct, Ft Myers FL 33907 | Apptd 2007 |

AREA REPRESENTATIVES MAP

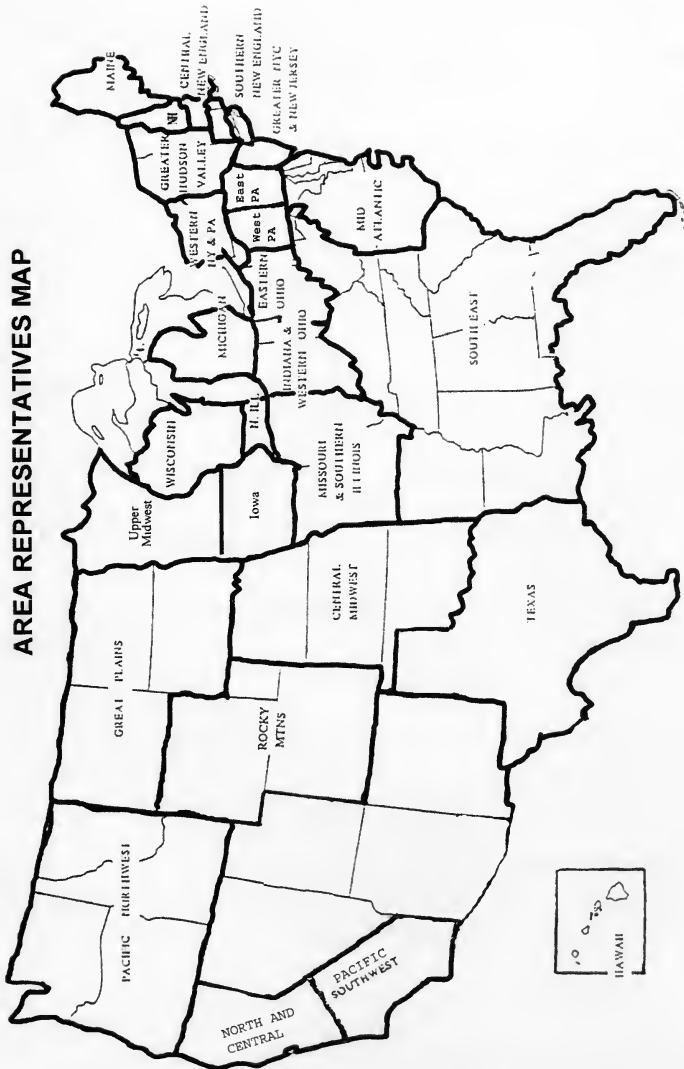

DEPARTMENT OF REGIONAL ACTIVITIES

REGIONAL MINISTER DIRECTOR

Rev. Carlton K. Walker

Apptd

NORTHEAST REGIONAL MINISTER

Rev. Carlton K. Walker

(518)346-3538

628 Pearse Road, Niskayuna NY 12309

AREA REPRESENTATIVES (*denotes chairman)

MAINE

Rev. Scott Cleveland

(207)989-7930

651 S Main St, Brewer ME 04412

NEW HAMPSHIRE

Rev. Terry Shanahan

(603)979-8519

P O Box 95, Rye Beach NH 03871

CENTRAL NEW ENGLAND

Rev. Kevin Leach

(978)363-2673

7 Chestnut Hill St, W Newbury MA 01875

SOUTHERN NEW ENGLAND

Rev. James Beesley

(860)423-7197

64 Oakwood Dr, Windham CT 06280

GREATER HUDSON VALLEY (Eastern NY, VT, & Western MA)

Rev. Tom Bridgman

(413)443-2575

1053 Williams St, Pittsfield MA 01201

GREATER NEW YORK CITY AND NEW JERSEY

Rev. Kirk van der Swaagh

(212)691-1770

119 Morton St. #4B, New York NY 10014

WESTERN NEW YORK AND PENNSYLVANIA

Rev. Gerald Haglund

(716)488-1921

135 Connecticut Ave, Jamestown NY 14701

EASTERN PENNSYLVANIA

Rev. Lenn Zeller

(610)326-3466

701 Glasgow St, Stowe PA 19464

WESTERN PENNSYLVANIA

Rev. Joel Kletzing

(814)224-4600

RR 2 Box 228, Martinsburg PA 16662

DEPARTMENT OF REGIONAL ACTIVITIES *continued*

MID ATLANTIC

Rev. Dr. John Kimball (757)986-4096
3657 Carolina Rd, Suffolk VA 23434

EASTERN OHIO

Rev. Peter Parry (216)883-8572
17807 Rosecliff Rd, Cleveland OH 44119

INDIANA AND WESTERN OHIO

Rev. Don Myers (937)548-7543
319 E Main St, Greenville OH 45331

MICHIGAN

***Rev. Larry Wood** (248)549-5452
1852 Catalpa, Berkley MI 48072

WISCONSIN

Rev. Douglas Livingston (262)673-6153
314 Church St, Hartford WI 53027

NORTHERN ILLINOIS

Dr. Richard Leonard (815)522-6151
P O Box 250, Kirkland IL 60146

SOUTHERN ILLINOIS, MISSOURI

Rev. Maurice Smith (618)654-4241
2118 Broadway, Highland IL 62249

SOUTHEAST

Rev. Chuck Horvath (423)461-8671
136 Milligan Ln, Johnson City TN 37601

TEXAS

Rev. Charles McCrillis (508)527-5708
205 Rainbow Dr #10594, Livingston TX 77399

IOWA

Rev. Tim Sir (563)547-2263
12361 345th Ave, Cresco IA 52136

UPPER MIDWEST

Rev. Garry Schick (320)573-2968
9886 20th St, Holdingford MN 56340

DEPARTMENT OF REGIONAL ACTIVITIES *continued*

CENTRAL MIDWEST

Rev. Larry Towne (316)722-8947
11305 Ponderosa, Wichita KS 67212

GREAT PLAINS

Dr. Milton Reimer (701)947-5221
507 Central Ave, New Rockford ND 58356

ROCKY MOUNTAINS

Rev. Nelson Chamberlain (303)654-0447
2696 Kiowa Creek Dr, Brighton CO 80601

PACIFIC NORTHWEST

Rev. George Allen (253)582-8773
1501 Euclid St, Steilacoom WA 98388

PACIFIC SOUTHWEST

Rev. A Barry Jones (760)729-0114
3760 Catalina Dr, Carlsbad CA 92008

CENTRAL AND NORTHERN CA

Rev. Ed Veldhuizen (559)843-2527
P O Box 307, Biola CA 93606

DEPARTMENT OF REGIONAL ACTIVITIES *continued*

MAINE ASSOCIATION OF CONGREGATIONAL CHRISTIAN AND COMMUNITY CHURCHES

Moderator: Mr. Andy Goodwin

HCR 67 Box 628, Dixfield ME 04224

Vice-Moderator: Rev. Scott Cleveland

651 Main St, Brewer ME 04412

Clerk: Rev Richard H. Freeman

9 Elm Street, Augusta ME 04330

Treasurer: Mrs. Lorna Hutchinson

HCR 67 Box 540, Dixfield ME 04224

Missions Coordinator: N/A

Committees:

Credentials/Placement: Rev. Lester Strout, Bill Landmesser, Rev. Phil Webster

Publications: Mrs. Leigh Butler, Mrs. Marion Foss, Mary Beal

**Home Missions/Church Outreach: Mr. Andy Goodwin, Rev. Warren Feustal,
Nancy Hutinson**

Women's Activities: Mrs. Betty Strout, Mrs. Ursula Thompson, Mary Pearson

NEW ENGLAND CONGREGATIONAL CHRISTIAN FELLOWSHIP

Moderator: Rev. Stephen L. Burkett

17 Princeton St, N Chelmsford MA 01863

Vice-Moderator: Rev. Timothy Dubeau

244 Hartford Rd, Salem CT 06420

Scribe: Rev. Andrew Gosnell

773 Main St, Ashby MA 01431

Treasurer: Rev. J Loring Carpenter

58 Country Hill Lane, Haverhill MA 01832

Editor: Vacant

Missions Coordinator: Vacant

GREATER HUDSON VALLEY CONGREGATIONAL FELLOWSHIP

Moderator: Rev. Ronald Sylvester

14 High Mills Scotch Bush Rd, Burnt Hills NY 12027

Vice-Moderator: Rev. James Hale

414 Goode St, Burnt Hills NY 12027

Secretary: Rev. Richard Chaffee

2366 Otisco Valley Rd, Marietta NY 13110

Treasurer: Rev. Jim Willard

35 Howe Rd., Berkshire NY 13736

Editor: Vacant

Missions Coordinator: Mr. Mo Hale

3409 Ridge Rd, Scotia NY 12302

DEPARTMENT OF REGIONAL ACTIVITIES *continued*

THE CONSERVATIVE CONGREGATIONAL COMMUNITY CHURCHES OF WESTERN NEW YORK AND PENNSYLVANIA

Moderator: Mr. Richard Hamilton

P O Box 86, Stockton NY 14784

Vice-Moderator: Lee O'Brien

2886 Scott Hill Rd, Kennedy NY 14747

Secretary-Treasurer: Mrs. Mickey Hamilton

P O Box 86, Stockton NY 14784

Assistant Secretary-Treasurer & Missions Coord: Mrs. Dorothy Hamilton

10 Green St, Lakewood NY 14750

Committees:

Youth: Dave & Yvone Hines, Todd Venman, Ernest Wiltsie

Children's Committee: Julie Minor, Melissa Stalter, Jean Vanstrom

Men's Activities: Don Moore, Lee O'Brien, Gordon Spiller

Women's Activities: Ruth Battaglia, Marilyn Lewis, Mary Alice Lundmark

Nominating: Richard Hamilton, Gerald Haglund, Lee O'Brien

Constitution Study: Richard Hamilton, John Littler, Donald Carlson

Fraternal Relations: Gerald Haglund

Missions Mobilizer: Dorothy Hamilton

EASTERN PENNSYLVANIA CONGREGATIONAL FELLOWSHIP

President: Rev. Lenn Zeller

701 Glasgow St, Stowe PA 19464

Vice-President: Rev. Elden Smith

171 Church Rd, Telford PA 18969

Secretary: Vacant

Missions Coordinator: Vacant

MID-ATLANTIC CONSERVATIVE CONGREGATIONAL CHRISTIAN REGIONAL FELLOWSHIP

Moderator: Richard Myers

P O Box 216, Youngsville NC 27596

Vice-Moderator: Sterling Brown

5621 Rivermill Cir, Portsmouth VA 23703

Scribe: Barbara Brown

5621 Rivermill Cir, Portsmouth VA 23703

Treasurer: David Gilbert

P O Box 127 Altamahaw NC 27202

Acting Missions Coordinator: Rev. John Kimball

DEPARTMENT OF REGIONAL ACTIVITIES *continued*

OHIO ASSOCIATION OF THE CONSERVATIVE CONGREGATIONAL CHRISTIAN CHURCHES

Moderator: Rev. John Hood

29 Green Valley Court, Howard OH 43028

Vice-Moderator: Rev. Gary Eno

154 West High Street, New Concord OH 43762

Secretary: Rev. Marshall Pierson,

208 E Auburn, Bellefontaine OH 43311

Treasurer: Rev. Dave Lippert

3620 Ruth Rd, Marion OH 43302

Missions Coordinator: Rev. Franklin Shannon

8883 Asbury Rd, Ravenna OH 44266

CONSERVATIVE CONGREGATIONAL CHRISTIAN CONFERENCE OF MICHIGAN

Moderator: Rev. Ken McGarvey

8236 M-32 West, Atlanta MI 48709

Vice-Moderator: Rev. Mike McDonald

P O Box 98, Bancroft MI 48414

Scribe: Jean Nagel

P O Box 672, Atlanta MI 49709

Treasurer: Rev. Tom Maher

P O Box 8, Honor MI 49640

THE CONSERVATIVE CONGREGATIONAL WISCONSIN FELLOWSHIP OF CONSERVATIVE CONGREGATIONAL CHRISTIAN CHURCHES

President: Rev. Philip Allen, Jr

1645 White Avenue, Beloit WI 53511

Vice-President: Rev. Marc Axelrod

Box 134, Potter WI 54160

Secretary: Mr. Andy Safranski

304 E Loos St, Hartford WI 53027

Treasurer: Rev. David Flegel

5710 N 33rd St, Milwaukee WI 53209

DEPARTMENT OF REGIONAL ACTIVITIES *continued*

NORTHERN ILLINOIS REGIONAL FELLOWSHIP OF THE CCCC

Moderator: Robert Schroeder

279535 88th Ave, Peotone IL 60468

Vice-Moderator: Vacant

Secretary: Thomas Curry

330 N Linden Dr, Roundlake Pk IL 60073

Treasurer: Robert Weseloh

12555 Highland Ave, Blue Island IL 60406

Missions Coordinator: Vacant

IOWA FELLOWSHIP OF CONSERVATIVE CONGREGATIONAL CHRISTIAN CONFERENCE

Moderator: Rev. Phil Corr

106 Park Lane Dr, Charles City IA 50616

Vice-Moderator: Rev. Ron Bartlett

PO Box 100, Parkersburg IA 50665

Secretary/ Treasurer: Rev. David Langer

215 2nd Ave NW, Buffalo Center IA 50424

UPPER MIDWEST CONGREGATIONAL FELLOWSHIP

Moderator: Rev. Randy Melhus

6451 Long Lake Rd, Makinen MN 55763

Vice-Moderator: Rev. Jerry Platz

P O Box 87, Mantorville, MN 55955

Secretary: Rev. Joan Tyvoll

N8254-110th St Box 12, Spring Valley WI 54767

Treasurer: Jack Weghorn

P O Box 116, Spring Valley, WI 54767

Editor: Sandy Stewart

P O Box 249, Avon, MN 55317

Registrar: Bonn Clayton

422 Santa Fe Circle, Chanhassen MN 55317

THE CENTRAL MIDWEST CONGREGATIONAL FELLOWSHIP

Moderator: Larry Towne

11305 Ponderosa, Wichita KS 67212

Scribe & Acting Treasurer: Rev. Steward Smith

308 Tenth St, PO Box 336, Milford, KS 66514

Treasurer: Vacant

DEPARTMENT OF REGIONAL ACTIVITIES *continued*

GREAT PLAINS CONGREGATIONAL FELLOWSHIP

Moderator: Rev. Corey Warner

212 Dakota St, Mott ND 58646

Vice-Moderator: Mr. Tim Privatsky

1119-13 St W, Dickinson ND 58601

Secretary: Rev. Ellis Ryherd

121 S Main St, Elgin ND 58533

Treasurer: Rev. Gary Wood

245 5th Ave W, Dickinson ND 58601

Missions Coordinator: Mr. and Mrs. Allen Kohl,

200 6th Ave NE, Elgin, ND 58533

Committees:

Credentials/Plcmnt: Rev. Bill Bradley; Mr. John Fanella; Rev. Al York

Nominating: Rev. Rick Loewen; Rev. Milt Reimer; Rev. Ellis Ryherd

ROCKY MOUNTAIN CONGREGATIONAL FELLOWSHIP

Moderator: Rev. Bob Strauch

P O Box 368, Flagler CO 80815

Vice-Moderator: Rev. Steve Oeffling

1525-43rd Ave., Greeley CO 80634

Secretary/Treasurer: Rev. Craig Conrad

742 Fulton St, Aurora CO 80010

Missions Coordinator: Vacant

Barnabas Missions Coordinator: Rev. Les Felker

11166 E Baltic Dr, Aurora CO 80014

Events Coordinator: Rev. Ken Fulton

433 N Wyndham Ave, Greeley CO 80634

PACIFIC NORTHWEST FELLOWSHIP OF THE CCCC

PACIFIC SOUTHWEST CONFERENCE OF THE CCCC

ORDAINED MINISTERS

(* = must attend an Annual Meeting and/or be ratified to be officially received)

| NAME | ADDRESS | TELEPHONE | PLACE OF SERVICE |
|---|---|--------------|-----------------------------------|
| Acord , Fred D (Dorothea) | 460 Spring Valley Dr, Divide CO 80814 | 719-687-9051 | Retired |
| Aho , Keijo I (Mary) | 9 Morton Street, Quincy MA 02169 | 617-472-8806 | Pstr: West Quincy Cong |
| Akin , Paul B (Nancy) | 31415 Pike 219, Clarksville MO 63336 | 573-242-3720 | Pstr: Maplewood Cong |
| Aldrich , Douglas F (Verna) | 4310 Highway E, New Haven MO 63068 | 573-237-5688 | Pstr: St James Evang |
| Alexanian , Joseph M (Esther) | 9709 Amanda Dr NE, Olympia WA 98516 | 360-456-5167 | Retired |
| Allen , George T (Helen) | 1501 Euclid St, Steilacoom WA 98388 | 253-582-8773 | Retired/Pstr Emeritus: Oberlin |
| Alles , Steven D (Burdie) | 2411 N 49th St, Milwaukee WI 53210 | 414-444-2098 | Pastoral Candidate |
| Alvis , Mark C (Cindy) | 74 Walkhill Ave, Middletown NY 10940 | 845-343-4944 | Pstr: First Congregational |
| Amstutz , Tillman F (Geraldine) | 825 Essex Parkway NW #108, Rochester MN 55901 | 507-529-0040 | Retired/Supply |
| Andersen , David C (Grace) | 239 Main St, Durham CT 06422 | 860-349-8421 | Pres: Mastermedia Int'l |
| Anderson , Gordon E (Geraldine) | 3376 Driftwood Road, Bemus Point NY 14712 | 716-386-2626 | Retired/Supply |
| Anderson , Gordon S (Erin) | 510 106th St S, Tacoma WA 98444 | 253-539-7087 | Chaplain: U.S. Army |
| Anderson , Herbert E (Sharon) | 1187 Naaman's Creek Road, Boothwyn PA 19061 | 610-459-9397 | Pstr: Snyder Ave Cong |
| Anderson , Raymond S (Elaine) | 1717 Piedmont Ave, Duluth MN 55811 | 218-733-0475 | Retired |
| Anderson , Richard J (Dorothy) | 521 Foothill Avenue, Sierra Madre CA 91024 | 626-355-3075 | Pstr: Sierra Madre Cong |
| Armstrong , Elmer C (Hazel) | 13505 E Broadway Ave #211, Spokane WA 99216 | 509-921-1004 | Retired |
| Astbury , Paul W (Julie) | 17 Gelston Rd, Sherman CT 06784 | 860-354-7557 | Pstr: Sherman Congregational |
| Avery , Gordon G (Marilyn) | P O Box 402, Wolfeboro NH 03894 | | Retired |
| Avery , Timothy G (Sheila) | 20 High St #1, Goffstown NH 03045 | 603-497-4181 | Pstr: Christ Community |
| Axelrod , Marc S (Jeanne) | 187 Riverdale St, Potter WI 54160 | 920-740-3386 | Pstr: Peace E & R Church |
| Baer , David A (Linda) | 124 West 64th St, Indianapolis IN | 317-809-0483 | Pres: OC Int'l |
| Baker , John E (Cynthia) | 5496 Loop 36, Aurora MN 55705 | 218-638-2620 | Retired |
| Baker , Robert W (Marlene) | P O Box 1013, Three Forks MT 59752 | 406-285-6968 | Retired |
| Baker , Scott (Martha) | 4457 Paisley St #B, MHASB ID 83648 | 208-832-1320 | Ch: USAF |
| Balentine , Peter J (Allison) | 14 Maplewood Dr Box 2068, Wolfeboro NH 03894 | 603-569-5955 | Assoc Pstr: First Cong of Ossipee |
| Ballard , LaMonte T (Susan) | 115 Autumnwood Ln, Davis Junction IL 61020 | 815-645-1510 | Rockford Rescue Mission |
| Ballou , David M (Lorrie) | 330 Willow Tree Rd, Milton NY 12547 | 845-795-5032 | Pstr: Lattintown Baptist |
| Bankster , William L (Alice) | 101 Amsterdam W Box 183, Hollandale MN 56045 | 507-889-4111 | Pstr: Conservative Cong |
| *Barke , Steve J (Renee) | 367 LaVeta Ave, Encinitas CA 92024 | 760-630-6474 | Pstr: Seaside Presby |
| Barker , Frederick T (Carol Ann) | 277 Main St, Derby VT 05829 | 802-766-4022 | Pstr: United Church of Derby |

ORDAINED MINISTERS

| NAME | ADDRESS | TELEPHONE | PLACE OF SERVICE |
|--|--|--------------|-----------------------------------|
| Barrows, Alden S (Virginia) | R. Bonifa Natale, 2049 C.P. 303, 15001-970 S.J. Rio Preto S.P. BRAZIL | - - - | Missy: Fellowship of Ind Missions |
| Bartlett, Ronald J (Carol) | P O Box 100, Parkersburg IA 50665 | 319-346-1318 | Pstr: First Cong Chr |
| Barwick, John C K (Karen) | 900 5th St E Box 183, Harvey ND 58341 | 701-324-2702 | Pstr: Wesley United Methodist |
| Bassette, Jeffrey D (Harmonie) | 8722 Naomi Ave, San Gabriel CA 91775 | 626-285-5778 | Pstr: HOPE Chr Fellowship |
| Beale, Gregory K (Dorinda) | 509 N Scott St, Wheaton IL 60187 | 630-682-4121 | Prof: Wheaton College |
| Beesley, James P (Ellie) | 64 Oakwood Dr, Windham CT 06280 | 860-423-1261 | Pstr: First Congregational |
| Benson, David V (Carolyn) | 910 Crestwood Dr, Santa Barbara CA 93105 | 805-687-3994 | Pres: Russia for Christ Inc |
| Bergstrom, Leonard R (Charmayn) | 615 S Alton Way, Denver CO 80231 | 303-364-6626 | Retired |
| Bernard, John G (Melinda) | 220 Whitegrove Dr, Fort Mill SC 29715 | 803-802-8731 | Missy: United World Mission |
| Bertolino, Paul A (Barbara) | 9609 Northcliffe Blvd Box 6772, Spring Hill FL 34611 | 352-688-6586 | Retired |
| Bingenheimer, Alfred F (June) | 407 Monroe Manor, Woodsfield OH 43793 | 740-472-2141 | Retired |
| Blair, Mark F (Dayna) | P O Box 101, Almaty 43, 480043 KAZAKHSTAN | - - - | Missy: Pioneers |
| Blood, Wesley D (Marjorie) | 4207 Lowe Rd, Toledo OH 43612 | 419-478-8325 | Pstr: Wellspring Ministry |
| Boehm, Henry (Jane) | 7102 Hwy 2 RR 1, Bass River NS B0M 1B0 CANADA | 902-647-2657 | Retired |
| Boehr, Ernest J (Barbara) | 1755 N Craig Avenue, Altadena CA 91001 | 626-798-9274 | Retired |
| Boland, John A (Virginia) | P O Box 5, Cedar Grove NC 27231 | 919-732-8578 | Pstr Emer: Mt Zion Chr |
| Bond, Arlan M (Mary) | 116 Shartlesville Rd, Bernville PA 19506 | 610-488-9623 | Retired/Interim Pstr |
| Boren, Edward W (Janet) | 6 Mattawa Circle, Orange MA 01364 | 978-544-2614 | Pstr: N Cong Ch of New Salem |
| Botha, Johannes M (Marian) | 6523 Evesham Cir #31, Citrus Heights CA 95621 | 916-723-7533 | Retired/English Pstr |
| Boyer, Brian S (Deborah) | 5 French Rd, Graterford PA 19427 | 610-287-4882 | Pstr: Lower Skippack Mennonite |
| Bradley, Bill A (Marlene) | P O Box 172, Glen Ullin ND 58631 | 701-348-9113 | Pstr: First Congregational |
| Bradshaw, Claude (Ted) L (Ruth) | 14722 22nd Ave NE, Shoreline WA 98155 | 206-522-1192 | Teacher: Short Term Missions |
| Brand, David C (Marilyn) | 18221 Nunda Rd, Howard OH 43028 | 740-599-6593 | Dir: DCB Communications |
| Branham, Homer R (Patricia) | 7453 E 89th Terr, Kansas City MO 64138 | 816-761-7162 | Ch: City Union Mission |
| Bricker, Jerry N (Mary Ellen) | 8 River St, Greenfield MA 01301 | 413-773-0424 | Pstr: Christ Church |
| Bridgman, Thomas E (Charleen) | 1053 Williams St, Pittsfield MA 01201 | 413-499-3040 | Pstr: Grace Church Cong |
| Brinkley, Michael L (Denise) | 2629 Lake Cohoon Rd, Suffolk VA 23434 | 575-539-2038 | Pstr: Eure Christian |
| Broughton, William T. Jr. (Susan) | 5893 Ausable Way, Centerville VA 20121 | 203-434-9065 | Bible Teacher: Ad Fontes Acad |
| Brown, Bruce R (Shirley) | 24 Launceston Rd Callington Cornwall PL17 7BS UK | 441579383515 | Pstr: Mustard Seed Evang Ch |

ORDAINED MINISTERS

| NAME | ADDRESS | TELEPHONE | PLACE OF SERVICE |
|---------------------------------|--|--------------|-------------------------------------|
| Brown, Dale H (Janet) | 1640 Q St, Gering NE 69341 | 308-436-7721 | Pstr: Salem Congregational |
| Browne, Eugene J | 411 Hanna Street, Logansport IN 46947 | 219-753-4852 | Retired |
| Buhl, George S (Barbara) | 5 Sunset Road, Kingston MA 02364 | 781-585-6134 | Retired/Pstr Emer Mayflower Cong |
| Burdick, James F (Frances) | 4752 Compass Dr, Bradenton FL 34208 | 941-741-8597 | Retired/Pre-sch Inspector: ACSI |
| Burkett, Stephen L (Donna) | 17 Princeton Street, N Chelmsford MA 01863 | 978-251-9329 | Pstr: Congregational Ch |
| Burnock, Robert E (Susan) | 3 Read St, Seekonk MA 02771 | 401-725-6324 | Pstr: Dartington Cong |
| Burr, Lawrence E (Ruth) | 27071 Glenariff Ln, San Juan Capistrano CA 92675 | 949-248-3819 | Retired |
| Burton, Sam W (Betsy) | 501 Anita St #52, Chula Vista CA 91911 | 619-427-1944 | Prof: S. CA Bible Coll Sem |
| Calhoun, Adele (Douglas) | 18 W 780 Ave Normandy E, Oak Brook IL 60523 | 630-241-0120 | Pstr Spiritual Formation: Christ Ch |
| Calhoun, Douglas A (Adele) | 18 W 780 Ave Normandy E, Oak Brook IL 60523 | 630-241-0120 | Pstr Missions: Christ Church |
| Call, William J (Peggy) | 5604 Stardust Dr, Durham NC 27712 | 919-471-5620 | Retired Missy |
| Camp, Ralph E (Betty) | 313 East D St, Lemore CA 93245 | 559-924-0627 | Dir: Lemore Fellowship House |
| Campbell, Sheryl E (Michael) | 515 4th St, Traer IA 50675 | 319-478-2558 | Pstr: Ripley UCC |
| Carlson, Dean W (Kathie) | PO Box 7644 Weltevreden Park 1715 SOUTH AFRICA | - - - | Missy: OC Int'l |
| Carmany, Stephen G (Connie) | 26500 S R 58, Wellington OH 44090 | 440-647-4847 | Pstr: United Ch of Huntington |
| Carpenter, J Loring (Mary Anne) | 58 Country Hill Ln, Haverhill MA 01832 | 978-373-2603 | The Carpenter's Horizon |
| Carr, Kenneth D (Priscilla) | 916 Britta Lane, Batavia IL 60510 | 630-761-4511 | Sr Pstr: Christ the King Ch |
| Carr, Lewis C (Mildred) | 341 Warren Street, Needham MA 02192 | 781-449-0697 | Retired/Staff: Goldberg Med Assoc |
| Carter, H Glenn (JoAnn) | 11 Griswold Street, Jericho VT 05465 | 802-899-2033 | Youth Pstr: Jericho Congr Chr |
| Carver, Eleazer (Mary Lou) | 10 Wells Ave, Salem NH 03079 | 603-898-7708 | Pstr: Faith Bible Chapel |
| Casperson, Michael J (Darlene) | 1805 Wyoming Ave, Superior WI 54880 | 715-398-0122 | Pstr: Hope Congregational |
| Chaffee, Richard D (Lois) | 2366 Otisco Valley Rd, Marietta NY 13110 | 315-636-8673 | Pstr: Amber Congregational |
| Chamberlain, Nelson R (Rosana) | 2696 Kiowa Creek Dr, Brighton CO 80601 | 303-659-3997 | Pstr: Zion Congregational |
| Chaney, William L (Marilyn) | 1662 Hunters Rest Lane, Cordova TN 38016 | 901-758-0901 | Prof: Crichton College |
| Chase, Timothy J (Sylvia) | 3783 Riceville Road, Machias NY 14101 | 716-353-8327 | Pstr: Calvary Community Chapel |
| Chiles, Patrick V (Linda) | P O Box 729, Chuuk FM 96942 | 691-330-5104 | Fraternal Worker: Micronesia |
| Christensen, Clifford R (Carol) | 944 Stratford Ln W, Burnsville MN 55337 | 952-808-0686 | Interim Pstr |
| Christiansen, K Joshua (Marcia) | 120 West Main, Greenville PA 16125 | 724-588-0767 | Pstr: Christ Community |
| Churchman, Noel A (Joyce) | 67 Wildark Cres, Kitchener ON N2N 3E9 CANADA | 519-742-9516 | CEO: Christian Horizons |
| Cleveland, Scott D (Marilyn) | 651 S Main St, Brewer ME 04412 | 207-989-4852 | Pstr: Second Congregational |

ORDAINED MINISTERS

| NAME | ADDRESS | TELEPHONE | PLACE OF SERVICE |
|---------------------------------|--|--------------|--|
| Clevesger, Hubert K (Melva) | 1059-8 Timber Creek Dr, Carmel IN 46032 | 317-844-3428 | Retired |
| Clewis, R Martin IV (Amanda) | 6035 Catlin Dr, Tampa FL 33647 | - - - | Ch Planter: Kyrgyzstan |
| Clifford, Thomas C (Ruth) | 4548 N Hwy CC, Couderay WI 54828 | 715-945-3278 | Retired |
| Cloutier, Robert A (Linda) | 30 Eastview Rd, Hopkinton MA 01748 | 508-435-4948 | Assoc Pstr: First Congregational |
| Cohagen, Charles F (Joanne) | 7536 Garden Lane, Portage MI 49002 | 269-323-0802 | Retired |
| Colaner, Robert L (Barbara) | 784 S Detroit St, Xenia OH 45385 | 937-372-5726 | Co-Prin: Dayton Chr Sch |
| Condron, James A (Valeria) | 29 S 5th St REAR, Duquesne PA 15110 | 412-466-4744 | Pstr: First Christian |
| Conrad, Craig C (Alison) | 742 Fulton St, Aurora CO 80010 | 303-367-5010 | Reconciliation Minis: ACCTS |
| Cook, Richard L (Charlotte) | 91 Main St Box 65, Blandford MA 01008 | 413-848-2052 | Pstr: First Cong Chr |
| Corr, D Philip (Karin) | 106 Park Lane Dr, Charles City IA 50616 | 641-228-1505 | Pstr: First Congregational |
| Correll, Larry A (Susan) | 1724 Crescent Dr, Beloit WI 53511 | 608-365-7322 | Exec Dir: Timothy Ministries |
| Coultas, Gilbert E (Mildred) | 4760 Hwy 13 West, Harrisburg IL 62946 | 618-252-4907 | Retired/Pstr: Buena Vista |
| Cox, Barry C (Janet) | P O Box 599, Camp Wood TX 78833 | 210-862-6188 | Retired |
| Cuffey, Kenneth H (Lori) | 1711 S Vine St, Urbana IL 61801 | 217-344-8218 | Pres/Prof: Urbana Theo Sem |
| Cunningham, John T (Jacqueline) | 13 Oswald Ave, Pittsfield MA 01201 | 413-499-0873 | Co-Pstr: New Lebanon Cong |
| Curry, Thomas A (Rhonda) | 330 N Linden Dr, Round Lake IL 60073 | 847-740-0900 | Pstr: Round Lake Community |
| Cuyler, John G (Carmel) | 301 Stearns Road, Mansfield CT 06250 | 860-456-3216 | Storrs Community |
| Dale, John T (Kathleen) | 207 Main St, Kingston MA 02364 | 781-582-1240 | Pstr: Mayflower Cong |
| Davis, Glenn E (Myrna) | 3260 W Western, Fresno CA 93722 | 559-275-6121 | Ch: Fresno County Jail |
| Davis, Robert E (Kimberly) | 10 Crescent St, Millers Falls MA 01349 | 413-659-3403 | Pstr: First Congregational |
| Dean, Lloyd F (Myrie) | 270 Cindy Ann Drive, East Greenwich RI 02818 | 401-885-6037 | Retired |
| Demolar, James M (Barbara) | 1318 CR 65, Evergreen CO 80439 | 303-674-5484 | Pstr: Bergen Park Church |
| De Souza, Francisco F (Eliane) | 1718 Sequoia Ct, Allentown PA 18104 | 610-336-9626 | Dir Personnel:Fellowship Int'l Mission |
| Devlin, Edward M (Patricia) | 235 E Palatine Rd #1A, Palatine IL 60067 | 847-202-4890 | Retired |
| Dewing, Donald G (Teleka) | 604 N Grandview Ave, Crandon WI 54520 | 715-478-2677 | Exec Dir: Midwest Indian Mission |
| Doll, Jeff L (Cheryl) | 3495 Harrison Ave, Hudsonville MI 49426 | 616-669-5722 | Interim Pstr: Cornerstone United Ref |
| Dollar, Harold E (Sharon) | 641 Panorama Drive, Grand Junction CO 81503 | 970-245-3157 | Retired |
| Dore, Daniel T (Ellen) | 161 County St, Attleboro MA 02703 | 508-226-5595 | Pstr: Bethany Village Fellowship |
| Dove, John F (Mary) | 13832 GAR Highway, Chardon OH 44024 | 440-286-4448 | Pstr: Hambden Congregational |
| Dubeau, Timothy B (Shirley) | 244 Hartford Rd, Salem CT 06420 | 860-859-1925 | Pstr: Congregational Ch of Salem |
| Durbin, L Edward (Lucinda) | 66 S Portage St, Westfield NY 14787 | 716-326-3042 | Itinerant Pstr |

ORDAINED MINISTERS

| NAME | ADDRESS | TELEPHONE | PLACE OF SERVICE |
|----------------------------------|---|--------------|------------------------------------|
| Eddy, Joshua F (Glenda) | 308 5th St N, New Salem ND 58563 | 701-843-7331 | Pstr: Peace Church |
| Ehler, Donald A (Darlene) | 620 High Avenue Box 389, Hillsboro WI 54634 | 608-489-2492 | Pstr: First Congregational |
| Eisenhauer, Donald B (Susan) | 207 Ivy Lane, Douglassville PA 19518 | 610-385-7551 | Ch: Pottstown VNA Hospice |
| Eisleay, David B (Mary Margaret) | 1888 W County Rd Y, Oshkosh WI 54904 | 920-232-7390 | Pstr: Community Baptist/Allenville |
| Eklund, John B (Liz) | 59 Bradley Rd, Pomfret Ctr CT 06259 | 860-963-1030 | Pstr: First Cong of Pomfret Ctr |
| Emery, Allan C (Lynnea) | 22 Valley Road, Needham MA 02492 | 781-444-6385 | Assoc Ed: Hendrickson Pub |
| Engle, John S (Julie) | Rt 101W Box 763, Peterborough NH 03458 | 603-924-6438 | Pstr: Trinity Evang Ch |
| Eno, Gary D (Janceen) | 154 West High Steet, New Concord OH 43762 | 740-826-7502 | Ch: Noble Correctional Inst |
| Erwtelman, Lion S (Elze) | PO Bx 35, 3990 DA Houten THE NETHERLANDS | 31306350981 | Messianic Rabbi: Beth Yeshua |
| Evans, Gary E (Wanda) | 4072 Clifton Ridge, Highland MI 48357 | 248-887-0133 | Pstr: Highland Congregational |
| Evans, Jeff G (Demaris) | 1925 Arlington Dr, Oshkosh WI 54904 | 920-235-0481 | Retired |
| Evans, Jeffrey F (Nancy) | 1830 N Ridge Rd, Perkasie PA 18944 | - - - | Pstr: Christ Ind Bible Ch |
| Eyler, Marvin L (Joan) | 1200 Leonard Ave, Pasadena CA 91107 | 626-351-0508 | Missy: OC International |
| Fahl, Kenneth E (Marietta) | 3381 W Overton Heights Dr, Tucson AZ 85742 | 520-744-7019 | Retired |
| Farinacci, James L (Sue) | 14 Collins Ave, Troy NY 12180 | 518-272-1044 | Co-Pstr: New Lebanon Cong |
| Faris, David E (Beverley) | 4384 F Daphne Ln, Murrells Inlet SC 29576 | 843-651-9573 | Interim Pastor Ministries |
| Faul, George G (Karen) | 50 Fieldstone Rd, Wolfeboro NH 03894 | 603-569-2969 | Pastoral Candidate |
| Felker, Lester G (Gloria) | 11166 E Baltic Dr, Aurora CO 80014-1070 | 303-696-1028 | Retired |
| Felker, Steven D (Gail) | 212 Campbell Ave, Ithaca NY 14850 | 607-256-0965 | Pstr: Christ Chapel |
| Feustel, Warren W (Helen) | 590 Main St P O Box 108, E Stoneham ME 04231 | 207-928-2961 | Pstr: Faith Community |
| Finney, Arthur R (June) | Rt 1 Box 452, Kamiah ID 83536 | 208-935-0213 | Retired/Supply Pstr |
| Fisher, G Thomas (Kathryn) | 437 Nuthatch Lane, Franklin NC 28734 | 828-524-5291 | Retired |
| Fitch, Norman E (Phyllis) | 95611 Stock Slough Rd, Coos Bay OR 97420 | 541-267-2991 | Retired |
| Fiegel, H David (Annie) | 5710 N 33rd St, Milwaukee WI 53209 | 414-466-5924 | Pstr: St Peter's UCC |
| Fly, F Lanier (Barbara) | 2063 Home's Lake Rd, Williamsburg VA 23185 | 757-258-4905 | Ch: Cumberland Hospital |
| Fowler, Stephen J | 174 Upper County Rd 2-11, Dennisport MA 02649 | 508-760-0526 | Retired |
| Frantz, Chester I (Marjorie) | 6618 Newman Rd, Waxham NC 28173 | 704-843-5572 | Retired Missy |
| Freeman, Richard H (Elaïne) | 9 Elm Street, Augusta ME 04332 | 207-622-9992 | Pstr: First Congregational |
| Fretwell, William A (Nyla) | P O Box 128, Northwood, ND 58267 | 701-587-6354 | Pstr: Comm Bible Chr |
| Fulton, Kenneth R (Jolene) | 433 N Wyndham Ave, Greeley CO 80634 | 970-353-2001 | |

ORDAINED MINISTERS

| NAME | ADDRESS | TELEPHONE | PLACE OF SERVICE |
|-------------------------------|---|--------------|------------------------------------|
| Gammon, Stephen A (Helen) | 8660 Jorgensen Ave S, Cottage Grove MN 55016 | 651-768-0167 | Conference Minister |
| Gardell, Gary A (Kimberly) | P O Box 400 Kolonia, Pohopet FM 96941 | 691-320-1700 | Fraternal Worker |
| Gauthier, Marc S (Christa) | 3324 N Henderson Way, Clarksville TN 37042 | 931-503-8225 | Chaplain: U S Army |
| Gay, Arthur E (Joann) | 3415 Skyway Drive, McHenry IL 60050 | 815-363-8702 | Retired |
| Gerhardt, Kenneth L (Sandra) | 47125 Merriam Rd, Wellington OH 44090 | 440-647-0376 | Pstr: Pittsfield Community |
| Gerry, Robert J (Dorothy) | 207-D South 6th Street, Alhambra CA 91801 | 626-293-1747 | Retired |
| Gieser, Charles K (Sally Jo) | 205 Highland Rd, Greenville NY 12083 | 518-966-4140 | Dir: Deerfoot Lodge |
| Gilbert, David B (Jo) | P O Box 127, Altmahaw, NC 27202 | 336-584-9473 | Pstr: Bethlehem Christian |
| Gillaspie, Donald P (Kim) | N9638 Hilltop Drive, East Troy WI 53120 | 262-594-3858 | Team Leader: Royal Servants Int'l |
| Gilmore, John L (Roberta) | P O Box 24064, Cincinnati OH 45224 | 513-522-3278 | Leader: Curious Christian Seminars |
| Goettsche, Bruce A (Margaret) | P O Box 493, LaHarpe IL 61450 | 217-659-3223 | Pstr: Union Ch of LaHarpe |
| Goetz, LaRue L (Barbara) | 3816 Dominion St, Bismarek ND 58503 | 701-258-7333 | Retired/Pres: Revival Prayer |
| Gosnell, Andrew C (Susan) | 773 Main St, Ashby MA 01431 | 978-386-7553 | Pulpit Supply |
| Gospodinsky, Edward G (Joy) | 163 Center Avenue, Plymouth PA 18651 | 570-779-9400 | Pstr: Pilgrim Congregational |
| Granger, Martin H (Jerrye) | 8134 Marcy Avenue, Springfield VA 22152 | 703-569-7944 | Pres: Faith in the Family Int'l |
| Granitsas, Nicholas G (Joan) | 68 Eustis Street, Revere MA 02151 | 781-289-6534 | Pstr: First Congregational |
| Green, L David (Karen) | 14 McKinley Avenue, Beverly MA 01915 | 978-927-8134 | Pstr: Cornerstone Church |
| Greene, Michael J (Carol) | 72A Montague Rd, Amherst MA 01002 | 413-549-2891 | Campus Staff: IVCF |
| Greer, Keith G (Bonnie) | 142 River Road, Carlisle MA 01741 | 978-369-8535 | Pstr: Carlisle Congregational |
| Griem, Bryan A (Gina) | 7665 Beckett St, Tujunga CA 91042 | 818-951-6781 | Pstr: Light On The Corner |
| Gruenler, Royce G (Grace) | 32 Homestead Circle, S Hamilton MA 01982 | 978-468-4556 | Retired |
| Gustafson, James W (Eleanor) | 25 Liberty Street, Haverhill MA 01832 | 978-373-9606 | Adjunct Prof. |
| Gwinn, William D (Colette) | 69-411 Ramon Rd #274, Cathedral City CA 92234 | 760-770-0786 | Ch: Outdoor Resort Chapel |
| Haberer, David E (Sharon) | 120 Gates Ave, Brooklyn NY 11238 | 718-783-2905 | Pstr: Community Bible Ch |
| Haglund, Gerald A (Jean) | 135 Connecticut Avenue, Jamestown NY 14701 | 716-664-6577 | Ch: Heritage Pk Health Care Ctr |
| Haines, Nevin A (Marjorie) | 25 MacAlester Rd, Pueblo CO 81001 | 719-542-2701 | Retired |
| Hale, James P (Carol) | 414 Goode Street, Burmt Hills NY 12027 | 518-885-6764 | Pstr: The Saratoga Chapel |
| Hall, Nathan R (Eileen) | 18 Pine Hill Rd, Westport MA 02790 | 508-636-8765 | Elder: Pacific Union Cong |
| Hall, Robert G (Jeannie) | 2232 Andrews Avenue, Bronx NY 10453 | 718-220-3652 | Co-Pstr: Bronx Household of Faith |
| Hall, R Wayne (Jennifer) | 4008 Ivey Vista Way, Oceanside CA 92057 | 760-966-0789 | Chaplain: U S Navy |

ORDAINED MINISTERS

| NAME | ADDRESS | TELEPHONE | PLACE OF SERVICE |
|--------------------------------------|---|--------------|-----------------------------------|
| Hamilton, Ronald E (Shirley) | 3075 Leyland Trail, Woodbury MN 55125 | 651-739-1754 | Pstr: Woodbury Community |
| Hancock, Jeffrey C (Heather) | 16 Gordon St, Malden MA 02148 | 781-397-1953 | Assoc Pstr: Forestdale Comm |
| Hanna, Robert J | 169 E 29th St, Holland MI 49423 | 616-392-6014 | Retired |
| Haqq, Emmanuel A (Jill) | 670 Federal St, Belchertown MA 01007 | 413-256-8059 | Pstr: Dwight Chapel |
| Hardy, Alan J (Ruth) | 101 E Main St P O Box 573, Treynor IA 51575 | 712-487-3122 | Pstr: Zion Congregational |
| Harris, Mark A (Teresa) | 518 Huffines Mill Rd, Reidsville NC 27320 | 336-951-2952 | Pstr: New Lebanon Cong Chr |
| Hawk, Robert W (Debra) | 11 Chandler St, Maynard MA 01754 | 978-897-6345 | Pstr: Mission Evang Cong |
| Heckeler, Kenneth C (Gail) | 42 Jennifer Rd, Scotia NY 12302 | 518-399-4110 | Pstr: Christ Comm |
| Heidel, Conrad (Kathryn) | 12624 Pagels Dr #226, Grand Blanc MI 48439 | 810-694-1621 | Retired |
| Heidemann, David F (Sylvia) | 307 Main P O Box 207, Monroe Center IL 61052 | 815-393-4240 | Pstr: Union Ch/Monroe Ctr |
| Heikkila, R Gary | 90 Ridgewood Ln #24, Gardner MA 01440 | 978-630-3493 | Interim Pstr: Elm St Cong Chr |
| Heil, Walter G (Rose) | 6004 Everett Hull Rd, Fowler OH 44418 | 330-772-1100 | Retired |
| Helms, Alvin L (Melodee) | 2736 Cambridge Dr, Sielacoom WA 98388 | 253-581-4577 | Pstr: Oberlin Congregational |
| Helton, Jerry W (Barbie) | 1744 E-Z St, Blairsville GA 30512 | 706-745-6707 | Pstr: House of Prayer |
| Henderson, William R (Gloria) | 208 E Main St P O Box 97, Chalmers IN 47929 | 219-984-5625 | Pstr: Chalmers Community |
| Hendrix, Olan (Elizabeth) | 231 Quail Haven Dr, Columbus OH 43235 | 614-436-5725 | Asst to Pres: Gr Comm Ministries |
| Herb, Richard P | 1932 Ance St, Strasburg CO 80136 | 303-622-6603 | Retired/Pulpit Supply |
| Hess, Robert S (Verna) | 95 North Rd P O Box 397, Walpole NH 03608 | 603-756-4022 | Ch: Hospice Partners |
| Hilborn, James A (Kathleen) | 4608 Highland Ave, Downers Grove IL 60515 | 630-963-7211 | Teacher: Greek Bible Institute |
| Hill, Robert H (Maria) | Antheon 10 Agia Paraskevi GR 153.42 GREECE | 210-6016-695 | |
| Hoaglander, Robert F | P O Box 540123, Waltham MA 02454 | 781-893-0636 | Pstr: Lakeview Congregational |
| Hollywood, James A (Patricia) | 14511 249th Ave SE, Monroe WA 98272 | 360-805-0341 | Chaplain: U S Navy Reserve |
| Holsberg, Karl (Robbie) | 4302 11th Ave E, Bradenton FL 34208-9021 | 941-744-5302 | Sr Chaplain: Pinellas County Jail |
| Holzmann, Theodore W (Diane) | An der Ziegelhuette 15, 86633 Neuburg GERMANY | - - - | Missy: TEAM |
| Hood, John D (Carol) | 29 Green Valley Ct, Howard OH 43028 | 740-392-8787 | Retired |
| Hoofnagle, Grant N (Tina) | 9 Violet Road, Peabody MA 01960 | 978-531-9472 | Pstr: South Congregational |
| Horn, David G (Cecilia) | One Howard Street, S Hamilton MA 01982 | 978-468-1992 | Dir: Shoemaker Ctr/GCTS |
| Horst, Edward H (Martha) | 8735 Aspen Circle, Parker CO 80134 | 303-693-8474 | Retired |
| Horvath, Charles M (Rebecca) | 136 Milligan St, Johnson City TN 37601 | 423-502-9997 | Ch:USAFR/Prof: Milligan Coll |
| Hudson, Henry T (Shirley) | 850 Brook Village Dr, Holland MI 49423 | 616-355-0552 | Retired/Pulpit Supply |

ORDAINED MINISTERS

| NAME | ADDRESS | TELEPHONE | PLACE OF SERVICE |
|--------------------------------------|---|--------------|----------------------------------|
| Hunter, Thomas (Marcia) | 21 Joelson Court, Albany NY 12209 | 518-459-1887 | Ch: Stratton VA Medical Ctr |
| Hutchcraft, Dale R (Cathy) | 703 Buffalo Hills St, Buffalo MN 55313 | 763-684-0595 | Interim Pstr: First Baptist |
| Ikedai, Russel M (Linda) | 10420 Stokes Avenue, Cupertino CA 95014 | 408-252-4691 | Dir: Emmanuel Ministries |
| Irwin, Grace L | 33 Glenwood Ave, Toronto ON M6P 3C7 CANADA | 416-769-3851 | Pstr Emeritus: Emmanuel Ch Evang |
| Isley, George A (Carol Jean) | 1912 Route 9, Stuyvesant NY 12173 | 518-799-6381 | Co-Pstr: Christian Community |
| Iwan, Edward L (Eleanor) | 1266 Colby Ave, Rock Hill SC 29732 | 803-329-6022 | Retired |
| Jackson, Jeremy C (Lucinda) | 317 Clarendon St, Syracuse NY 13210 | 315-471-4422 | Co-Pstr: Trinity Fellowship |
| James, Jesse W (Ellen) | 208 Pine Ave E Box 126, Upsala MN 56384-0126 | 320-573-2277 | Pstr Emeritus: Comm Country Ch |
| Jenkins, Bruce D (Joan) | 29595 Dutchman's Ln #206, Easton MD 21601 | 410-924-4308 | Chr School Teacher |
| Johnson, Jerry E (Angie) | 3952 E California Blvd, Pasadena CA 91107 | 626-449-4927 | Pstr Spiritual Enrichment: LACC |
| Johnson, Jon L (Cynthia) | 4576 Alabama Ave SW, Navarre OH 44662 | 330-832-9447 | Pstr: St. Paul's Community |
| Johnson, Lynda A (Martin) | 9500 Brunswick Circle, Bloomington MN 55438 | 612-998-7601 | Pstr: Church of Peace |
| Johnston, David B (Doris) | P O Box 413, Quechee VT 05059 | 802-296-6082 | Retired |
| Johnston, David L (Charlotte) | 22 Claire Terrace, Hamden CT 06514 | 203-248-3616 | Yale University |
| Johnston, Neil B (Denise) | 10401 Apache Dr, Waco TX 76712 | 254-666-2858 | PhD Student |
| Jones, A Barry (Christine) | 3760 Catalina Drive, Carlsbad CA 92008 | 760-729-0114 | Pres: Morning Star Messengers |
| Jones, Douglas M (Debbie) | 3715 Fifth Ave, Scottsbluff NE 69361 | 308-635-3343 | Pastoral Candidate |
| Jones, Gordon A (Katharine) | 26045 Amy Lane, Hemet CA 92544 | 951-929-9089 | Retired |
| Kallenberg, James D (Darlene) | 3481 S Fenton St K305, Denver CO 80227 | 303-989-4990 | Pastoral Candidate |
| Kangas, Paul D (Elaine) | 718 Desota Ave, Inverness FL 34452 | 352-637-6848 | Retired |
| Karl, Earl V (Judith) | 15111 Phillip Lee Rd, Chantilly VA 20151 | 703-378-7150 | Ch: Arlington Cty Detention Fac |
| Keasey, G Raymond (Elaine) | 1008 Grand Ave, Everett WA 98201 | 425-259-1846 | Retired |
| Keefer, Dayle F (Judith) | 3368 Fluvanna Ave Ext, Jamestown NY 14701 | 716-487-2255 | Pstr: Fluvanna Community |
| Keller, Thomas E (Marae) | 6828 Firestone Rd, Spencer OH 44275 | 330-648-9507 | Pstr: Christian Community |
| Kellogg, Duane (Ellen) | 3 Rogers Rd, Kittery ME 03904 | 207-439-2997 | Pstr: First Christian |
| Kemper, Kenneth S (Cheryl) | 41 Captain Lovewell Ln, Center Ossipee NH 03814 | 603-539-4855 | New England Cord/Network/Youth |
| Kersey, David P (Theresa) | 816 Elm St, Centralia WA 98531 | 360-736-2744 | Pstr: Curtis Bible Ch |
| Kersey, Tay E (Donna) | 8450 Eastwood Rd, Moundsview MN 55112 | 763-784-6482 | Retired |
| Klyk, Gerard K (Karen) | 3507 Bainbridge Blvd, Chesapeake VA 23324 | 757-543-3200 | Pstr: Rosemont Chr |

ORDAINED MINISTERS

| NAME | ADDRESS | TELEPHONE | PLACE OF SERVICE |
|--------------------------------|--|--------------|-----------------------------------|
| Kimball, John R (Kathryn) | 3657 Carolina Road, Suffolk VA 23434 | 757-986-2810 | Pstr: Cypress Chapel Christian |
| Kimberly, David R (Joanne) | 440 Tanya Ave NW, Massillon OH 44646 | 330-830-9223 | Pstr: Faith Community Fellowship |
| Kimble, Brian R (Judith) | 3967 E Schroon River Rd, Pottersville NY 12860 | 518-494-5020 | Pstr: First Congregational |
| King, George E (Susan) | 568 Valley View, Ventura CA 93003 | 805-644-1149 | Retired |
| Kirk, Gordon E (Patricia) | 393 N Lake Ave, Pasadena CA 91101 | 626-817-4802 | Sr Pstr: Lake Ave Cong |
| Klein, Albert O (Carol) | 3462-L-St, Sacramento CA 95816 | 916-455-1167 | Retired |
| Kletzing, Joel C (Nancy) | RR 2 Box 228, Martinsburg PA 16662 | 814-224-7546 | Pstr: Christ Church |
| Kletzing, S Dennis (Constance) | P O Box 43, Everson PA 15631 | 724-887-3155 | Pstr: Christ Reformed |
| Knighthon, Douglas W (Maja) | 5744 Eaglemount Cir, Lithia FL 33547 | 813-571-1411 | Chaplain: USAFR |
| Knoch, Carl W (Dorothy) | 2077 Vartikian Ave, Clovis CA 93611 | 559-298-6183 | Retired/Supply: Easterby Pres |
| Kohl, Manfred W (Barbara) | RR #1 Hubbards, NS B0J 1T0 CANADA | 902-228-2288 | Vice-Pres: Overseas Council |
| Koop, Scott A (Laura) | 3886 Althea Ln, Carlsbad CA 92008 | 760-434-3481 | Comm Pstr: Daybreak Comm Ch |
| Krason, David J (Feruza) | 7 Branfield Rd, Acton MA 0720 | 978-263-4263 | Church Planter: Uzbekistan |
| Kvistad, Kenneth A (Millicent) | 24, rue du Mont-Blanc, 1201 Geneva SWITZERLAND | - - - | Church Planter |
| Lacy, W Kennard (Betty) | 3238 McConnell Hwy, Charlotte MI 48813 | 517-645-0083 | Retired |
| Landes, Howard J (Wanda) | 11038 Madison Dr, Sun City AZ 85351 | 623-815-4855 | Retired |
| Langer, David A (Linda) | 215 2nd Ave NW, Buffalo Center IA 50424 | 641-562-2725 | Pstr: First Congregational |
| Lanning, Robert H (Lucille) | Box 210518, Bedford TX 76095 | 817-892-9754 | Director: Ripe Harvest Ministries |
| Lark, Roger K (Mary) | 4210 Dusk Lane, Oceanside CA 92056 | 760-726-6447 | Ch: Rancho Vista Retirement |
| Laubheimer, Richard H (Nancy) | 360 Crystal Lake Rd, Enfield NH 03748 | 603-632-9463 | Pstr: Union Ch of Enfield Ctr |
| Leach, Kevin M (Michelle) | 7 Chestnut Hill St, W Newbury MA 01985 | 978-363-2062 | Pstr: W Newbury Congregational |
| Lee, Guy M (Carol) | 922 Copper Stone Cir, Chesapeake VA 23320 | 757-549-7227 | Chaplain: U S Navy |
| Leonard, Richard C (Shirley) | P O Box 250, Kirkland IL 60146 | 815-522-6151 | Interim Pstr: Union Cong |
| Leroe, Robert G (Laura) | Ten Fulton St, Saugus MA 01906 | 781-558-1088 | Pstr: Cliftondale Cong |
| Lippert, David C (Janet) | 3620 Ruth Rd, Marion OH 43302 | 740-528-2457 | Pstr: Emmanuel Ref Ch |
| Little, Allen S (Marion) | 9361 Lake Plesant Rd, Clifford MI 48727 | 989-761-7328 | Retired |
| Littler, John W (Patricia) | 48 Taunton Pl, Buffalo NY 14216 | 716-874-6638 | Pstr: Grace Parkridge |
| Livingston, Douglas B (Judy) | 314 Church St, Hartford WI 53027 | 262-673-7808 | Pstr: First Congregational |
| Loewen, Rick J | P O Box 324, Hazen ND 58545 | 701-748-6576 | Pstr: New Bethel Cong |

ORDAINED MINISTERS

| NAME | ADDRESS | TELEPHONE | PLACE OF SERVICE |
|----------------------------------|---|--------------|------------------------------------|
| Long, Michael S (Laurel) | 313 North Mill Ct, Salem VA 24153 | 540-375-7665 | Pastoral Candidate |
| Longhurst, James F (Jean) | 29 Buhmaster Rd, Latham NY 12110 | | |
| Longuevan, Clair L (Mayann) | 2208 Dakota Drive, Grand Junction CO 81503 | 970-243-9596 | Dir: European Chr Mission |
| Lower, James M (Mildred) | 1091 Creekside Drive, Wheaton IL 60187 | 630-665-0246 | Retired |
| Lynch, Michael C (Catherine) | 9 Old Tadmuck Rd, Westford MA 01886 | 978-692-9921 | Pstr: Grace Community |
| Lyons, Christopher A (Constance) | 2853 Sumter Valley Circle, Henderson NV 89052 | 702-719-4434 | Pstr to Adults: South Hills Ch |
| MacRae, Wayne A (Kimberly) | 722 Launton Ct, Chesapeake VA 23322 | 757-410-4581 | Chaplain: U S Navy |
| Magin, Douglas R (Carol) | 1255 Skylark Drive, Troy OH 45373 | 937-339-2742 | Assoc Pstr: First Baptist |
| Magnussen, Reidar H (Connie) | 4539 Kitiwake Way, Oceanside CA 92057 | 760-433-7147 | Retired |
| Maher, Thomas L (Adele) | 10673 Riverside Dr Box 8, Honor MI 49640 | 231-325-4342 | Pstr: Honor Congregational |
| Maihack, Samuel P (Barbara) | 15731 Berea Dr, Odessa FL 33556 | 813-926-9893 | Area Rep: Navigators |
| Malanga, Micael (Jill) | 1321 Savdie Ave, Bowling Green OH 43402 | 419-352-1825 | Pstr: Emmanuel Congregational |
| Malone, Jerry E (Judy) | 724 W 17th Ave, Spokane WA 99203 | 509-455-7820 | Pstr: Cheney Community |
| Mandeville, Gayle D (Sylvia) | 510 Cedar St Box 102, Hickman NE 68372 | 402-792-2743 | Retired |
| Marston, Edward L (Leslie) | 420 Eastern Ave, Lynn MA 01902 | 781-598-8744 | Pstr: Bethany UCC |
| Martin, Robert E (Kathy) | 343 Point Au Roche Rd, Plattsburgh NY 12901 | 518-562-2197 | Retired |
| Mason, Warren E (Janice) | 89 Whitten Hill Rd, Kennebunkport ME 04046 | 207-967-8719 | Interim Pstr: Good Shepherd's Cove |
| Mathewson, James D (Cleta) | 1437 Ferndale Rd NW, Canton OH 44709 | 330-452-0381 | Pstr: Ch of the Master |
| Mathewson, Peter S (Sandra) | 105 S 6th St, Zanesville OH 43701 | 740-588-9605 | Pstr: First Baptist |
| McCosker, Michael T (Tina) | 17 Pond Rd, Hinsdale NH 03451 | 603-336-5706 | Pstr: N Hinsdale Community |
| McCrillis, Charles H (Nancy) | 205 Rambow Dr #10594, Livingston TX 77399 | 508-527-5708 | Retired |
| McCulley, Richard E (Carol) | 2253 W 120th St, Blue Island IL 60406 | 708-597-3822 | Pstr: Evangelical Community |
| McDowell, David P (Gloria) | 191 Chestnut Street, Florence MA 01062 | 413-584-4208 | Pstr: College Church |
| McDowell, T Michael (Lucinda) | 169 Garden St, Wetherswifiele Ct 06109 | 860-529-7175 | Asst Pstr: First Ch of Christ Cong |
| McGarvey, Kenneth D (Joy) | 8236 M-32 West, Atlanta MI 49709 | 989-785-5444 | Pstr: Big Rock Cong |
| McGinnis, Melvin R | 646 Kiantone Rd, Jamestown NY 14701 | 716-569-6610 | Pstr: Kiantone Cong |
| McKinley, David W (Linda) | 37 E 7th St, Lansdale PA 19446 | 215-412-5292 | Staff Pstr: Central Schwenkfelder |
| McManus, John W (Sharon) | 1 Mt View Drive, Paxton MA 01612 | 508-792-2323 | Retired |
| McPheeters, Paul C (Nancy) | 133 Floral Avenue, Malden MA 02148 | 781-321-5948 | Pstr: Forestdale Community |
| McPherson, John W (Pamela) | 2757 Horton Street, N Dighton MA 02764 | 508-252-9824 | Pstr: W Dighton Christian |
| Meckley, David M (PeggyAnne) | RR 1 Box 1057, Beavertown PA 17813 | 570-658-7441 | Pstr: Christ Ch of Beaver Springs |

ORDAINED MINISTERS

| NAME | ADDRESS | TELEPHONE | PLACE OF SERVICE |
|--------------------------------|---|--------------|------------------------------------|
| Meehan, Charles (Bob) F (Neva) | 402 9th Ave SW, Sidney MT 59270 | 406-488-1574 | Pstr: Ebenezer Congregational |
| Meekins, Luther M (Shirley) | 8800 Woodgate Dr, Boonville NY 13309 | 315-942-5309 | Retired |
| Meister, Alan J (Cathy) | 9 Richard Rd, Medway MA 02053 | 508-533-8336 | Co-Dir: Restoring Hope Minis |
| Melhus, Randall J (Tavia) | 6451 Long Lake Rd, Makinen MN 55763 | 218-744-3121 | Pstr: Palo Congregational |
| Melvin, David T (Victoria) | 144 Hayden Rowe St, Hopkinton MA 01748 | 508-435-0507 | Pstr: Comm Ch/W Medway |
| Mercer, Thomas G (Carol) | 2004 Code Star Dr, Raleigh, NC 27615 | 919-870-4468 | Pstr: Christ Covenant |
| Messerschmidt, Edwin D (Ruth) | 201 Marina Dr #814, Tuscaloosa AL 35406 | 205-366-0054 | Retired |
| Meter, Ted (Betty) | 2180 20th St, Gering NE 69341 | 308-436-1630 | Pstr: Hope Congregational |
| Meyers, Jeffrey A (Becky) | 200 Pine St P O Box 207, Cedarville MI 49719 | 906-484-2892 | Pstr: First Union |
| Midwood, David M (Louise) | 34 Liberty St, Salem NH 03079 | 603-898-1339 | Pres: VISION New England |
| Miles, Robert S (Becky) | 228 Mt Vista Dr, Lexington VA 24450 | 540-463-9804 | Pastoral Supply |
| Milner, Harold E (Barbara) | 60 Thoreau Rd, Plymouth MA 02360 | 508-746-8128 | Retired |
| Mitchiner, Thomas W (Elisa) | 312 Bluebeech Ln, Greenville NC 27834 | 252-758-3409 | Retired |
| Moehl, Eduard A (Dorothy) | Fischinger Str 12 Egringen-Kirchen79588 GERMANY | - - - | Missy: Overseas Crusades |
| Monk, Thomas E (Melody) | 227 S Hill Ave, Deland FL 32724 | 386-734-5542 | Missy: Eastern European Outreach |
| Moore, Bertram E (Lorraine) | 3868 Old Forge Road, Virginia Beach VA 23452 | 757-631-9760 | Retired |
| Moore, Gary L (Linda) | 79 Mill Rd, Chelmsford MA 01824 | 978-250-8440 | Pstr: Immanuel Church |
| Moore, Rick L (Nancy) | 3207-A Caisson Court, Dover NJ 07801 | 973-328-7994 | Chaplain: U S Army |
| Moravec, Joseph C (Joy) | 12508 Ridgeview Dr, Urbandale IA 50323 | 515-278-8892 | Assoc Prof: Mercy Coll/Health Serv |
| Morgan, David B (Ruth) | 31 Old Lakeview Terrace, Wolfeboro NH 03894 | 603-569-3922 | Pstr: First Congregational |
| Morgan, Steven R | 320A W California Blvd, Pasadena CA 91105 | 626-449-2082 | Pstr Adult Minis: Lake Ave Cong |
| Morin, Dale E (Penny) | 8729 W Mary Ann Dr, Peoria AZ 85382 | 623-561-6935 | Teacher: NW Chr School |
| Murdy, Peter W (Monica) | 4 Plympton St, Middleborough MA 02346 | 508-947-0303 | Pstr: First Congregational |
| Murray, Derek W (Sarah) | 2100 Dell Drive, Columbus, GA 31906 | 706-494-6992 | Chaplain: U.S. Army |
| Musser, Mark B (Joyce) | 41 St Nicholas Ave, Lake Grove NY 11755 | 631-981-7388 | Pstr: New Village Cong |
| Myers, Donald D (Dodie) | 319 E Main St, Greenville OH 45331 | 937-548-7543 | Retired |
| Myers, Richard L (Wendy) | 225 Beaver Ridge Dr, Youngsville NC 27596 | 919-554-9756 | Pstr: Oak Level Christian |
| Nagel, Carl F (Rose Marie) | 619 Sanchez Trail, Mercer PA 16137 | 724-475-4769 | Retired |
| Newman, Bruce E (Diane) | 15 Hillside Dr, Ballston Lake NY 12019 | 518-877-0786 | Pstr: Grace Chapel/Clifton Park |
| Newton, Willis H (Madeline) | 5128 Weymouth Way, Oceanside CA 92057 | 760-433-4125 | Retired |

ORDAINED MINISTERS

| NAME | ADDRESS | TELEPHONE | PLACE OF SERVICE |
|------------------------------|---|--------------|-----------------------------------|
| Nickel, Bruce L (Susan) | P O Box 61, McDonald KS 67745 | 785-538-2226 | Pastoral Supply |
| Noy, Robert A (Elsa) | 185 Main St, W Chelmsford MA 01863 | 978-251-4444 | Retired/Pulpit Supply |
| Nutter, Stuart C (Joan) | P O Box 792, New London NH 03257 | 603-526-9206 | Consultant: Transition Minis |
| O'Brien, David E (Sheryl) | 10414 Queensmead Circle, Charlotte NC 28273 | 704-583-1948 | Dir/Selection/Training: SimUSA |
| O'Guin, Jeffrey R (Kim) | 2426 Spicer Dr, Dayton OH 45431 | 937-429-2150 | Pstr/Evang & Worship: Mt Zion |
| O'Hara, Richard E (Marilyn) | 295 Main St Box 612, Derby VT 05829 | 802-766-2880 | Headmaster: United Chr Academy |
| O'Rear, Godfrey M (Doris) | 173 Shenandoah Dr, Fitzgerald GA 31750 | 229-423-8222 | Retired |
| Oeffling, Steven J (Karin) | 122 N 49 Ave Place, Greeley CO 80634 | 970-353-8929 | Missy: Global Missions Fellowship |
| Olmstead, P Michael (Anne) | 12 Wellwood Rd, Portland ME 04103 | 207-775-0079 | Assoc Pstr: First Baptist |
| Olson, Gaylund G (Janis) | P O Box 426 Thompson Falls MT 59873 | 406-827-4211 | Pstr: Community Congregational |
| Olsson, Karl (Ann) | P O Box 15665-QC, W Palm Beach FL 33416 | - - - | Sr Pstr: Quisqueya Chapel, Haiti |
| Orlemann, George H (Karen) | 87 St Rt 372, Cambridge NY 12816 | 518-677-8885 | Pstr: The Coila Church |
| Ortlund, Raymond C (Anne) | 601 Lido Park Dr 6E, Newport Beach CA 92663 | 949-675-8728 | Pres: Renewal Ministries |
| Pahl, Carroll E (Evelyn) | 404 N Division St, Union City OH 45390 | 937-968-3637 | Retired/Pstr: E Zion Comm |
| Pampeyan, Ted W (Linda) | 1796 Polnell Rd, Oak Harbor WA 98277 | 360-679-4445 | Dir: Leadership Renewal Ctr |
| Pape, William H (Dorothy) | 540 Ontario St, St Catharines ON L2N 7S2 CANADA | 905-938-5889 | Missy: TEAM |
| Parry, Peter R L (Ione) | 17807 Rosecliff Road, Cleveland OH 44119 | 216-692-1733 | Pstr: Jones Road Cong |
| Parsons, Frank W (Mary) | 17022 155th St SE, Monroe WA 98272 | 360-863-1411 | Exec. Dir: Open Bible Ministries |
| Pavelski, Arthur J (Mindy) | 4973 Timberlawn Ct, Greenville OH 45331 | 937-316-6064 | Pstr: First Cong Christian |
| Pelkey, Charles N (Lisa) | P O Box 566, Cedarville MI 49719 | 906-484-2737 | Minis Youth/Families: First Union |
| Penner, Steven D (Karen) | 203 W Liberty, Weiser ID 83672 | 208-414-3150 | Pstr: Weiser Community |
| Penrod, Robert F (Katie) | 410 Nace Rd, Troutville VA 24175 | 540-966-3574 | Retired |
| Peterson, Daniel L (Deborah) | 31 Pleasant St, Greenville OH 03048 | 603-878-1214 | Pstr: Greenville Community |
| Peterson, Dennis H (Marcia) | 6401 Lander Ln, Dayton OH 45459 | 937-433-2153 | Min of Pastoral Care: Mt Zion |
| Phagan, Robert J (Joyce) | 151 Loyola Rd, Woodstock CT 06281 | 860-974-3873 | Pstr: N Woodstock Cong |
| Pierce, Harvey L (Lorraine) | 420 Snipatuit Rd, Rochester MA 02770 | 508-763-2750 | Retired |
| Pierson, Marshall J (Julia) | 208 E Auburn Ave, Bellefontaine OH 43311 | 937-592-6387 | Pstr: Pilgrim Fellowship |
| Pinke, Bruce A (Carolyn) | BP 653 Abidjan 08, Cote d'Ivoire WEST AFRICA | - - - | Missy: WEC Int'l |
| Platz, Jerry G (Kathy) | P O Box 87, Mantorville MN 55955 | 507-635-5012 | Pstr: First Congregational |
| *Plumb, Ralph E (Ann) | 146 Citrus Ranch Rd, San Dimas CA 91773 | 909-519-2036 | Sr Partner: Global Comm Solutions |

ORDAINED MINISTERS

| NAME | ADDRESS | TELEPHONE | PLACE OF SERVICE |
|-----------------------------------|--|--------------|--------------------------------------|
| Pontius, R George (Marilyn) | 803 E Cascade Place, Spokane WA 99208 | 509-467-4946 | Retired/Interim Pstr: Bethel Baptist |
| Pote, Lawrence H (Beverly) | 302 Stuart Rd, Lockport IL 60441 | 815-838-5212 | Retired |
| Powell, Bernard L (Cheryl) | 6 Tamarack Lane, N Easton MA 02356 | 508-230-7302 | Pstr: Free Evang Fellowship |
| Priest, John T (Mary) | 134 Regent Dr, Los Gatos CA 95032 | 408-356-0540 | Retired |
| Pulliam, Daniel G (Maureen) | P O Box 596, Forest Grove OR 97116 | 503-357-7830 | Pres: Believers Dynamics |
| Radclyffe, Christopher S (Julie) | 345 Georgia Dr, Xenia OH 45385 | 937-372-3732 | Youth Pstr: Mt Zion |
| Radclyffe, Jack W (Patricia) | 20 Colonial Rd #1, Milford MA 01757 | 508-473-0677 | Assoc Pstr Youth: First Cong |
| Randall, William N (Avis) | 1800 Fenner Rd, Muskegon MI 49445 | 231-744-4765 | Ch: Muskegon Rescue Mission |
| Randlett, David D (Shawne) | 59 Franklin St, Laconia NH 03246 | 603-524-3760 | Pstr: Loudon Cong |
| Raymond, Lawrence "Sonny" (Julia) | 164 Montgomery Dr, Harleysville PA 19438 | 215-256-6859 | Pstr: Chaplin Congregational |
| Reimer, Milton K (Clarice) | 507 Central Ave, New Rockford ND 58356 | 701-947-5181 | Pstr: First Cong |
| Richter, Ernest H (Marilyn) | 707 Snapdragon St, Encinitas CA 92024 | 760-753-7317 | Retired |
| Ridge, Stephen E (Natalie) | P O Box 364, Derby NY 14047 | 716-947-0945 | Pstr: First Ch of Evans |
| Ritter, John K (Lana) | 2 Brookview Terr, Bedford NH 03110 | 603-488-1811 | Co-Pstr: Souhegan Cong |
| Roberts, Richard O (Margaret) | P O Box 232, Wheaton IL 60189 | 630-752-4122 | Pres: Int'l Awakening Ministries |
| Rodgers, Richard A (Kathleen) | Rt 1 Box 212, Wawoka OK 74884 | 405-257-3620 | Retired/Pulpit Supply |
| Rogers, Carl R (Nancy) | 324 16th St, Burlington CO 80807 | 719-346-7047 | Pstr: Hope Congregational |
| Rosen, Moishe (Ceil) | 90 Miraloma Dr, San Francisco CA 94127 | 415-661-2263 | Founder: Jews for Jesus |
| Ross, John L (Andrea) | 215 Diamond St, Ashland OH 44805 | 419-207-9034 | Pastoral Candidate |
| Ross, Phillip A (Stephanie) | 149 Spring St, Marietta OH 45750 | 740-376-9827 | Pulpit Supply |
| Rugg, Charles W (Mary) | 212 S Main St, Wellington OH 44090 | 440-647-6540 | Retired |
| Salo, James M (Liz) | 1443 W Stanley Rd, Mt Morris MI 48458 | 810-564-9648 | Pstr: Parry Congregational |
| Sanders, Gerald M (Kaye) | 2844 Beek's Ch Rd, Lexington NC 27292 | 336-357-5519 | Pstr: Beek's UCC |
| Santis, Vincent A (Louise) | 116 N Main St, Winsted CT 06098 | 860-379-7221 | Retired |
| Sawyer, John L (Coralie) | 1624 Hefton Ct, Siloam Springs AR 72761 | 479-524-0060 | Retired |
| Schaffer, David V (Ruth) | 48 Linden Avenue, Fairhaven MA 02719 | 508-999-2672 | Ch: Comm Chaplain Service |
| Schamko, Eugene (Ingrid) | 60 Red Cedar Rd, Woodstock Valley CT 06282 | 860-974-1956 | Assoc Pstr: Evang Covenant |
| Schauer, Daniel A (Marsha) | 7469 Borman Ave, Inver Grove Hts MN 55076 | 651-450-0150 | Pstr: New Heights Community |
| Schell, Lawrence A (Mariann) | 11 Webb St, Middleton MA 01949 | 978-304-1090 | Pstr: Middleton Cong |
| Schiek, Garrick R (Bridget) | 9886 20th St, Holdingford MN 56340 | 320-573-2968 | Pstr: Community Country |
| Schroeder, Robert E (Patricia) | 27953 S 88th Ave, Peotone IL 60468 | 708-534-9554 | Retired/Interim Pstr: Zion Church |

ORDAINED MINISTERS

| NAME | ADDRESS | TELEPHONE | PLACE OF SERVICE |
|---------------------------------------|--|--------------|--------------------------------------|
| Schultz, Clarence J (Martti) | 1179 Manning Ave N, Lake Elmo MN 55042 | 651-436-6165 | Pstr: St Lucas Community |
| Schultz, Samuel J (June) | 11501 Oakmont Ct, Ft Myers FL 33908 | 239-267-0186 | Retired |
| Scott, Raymond L (Anne) | 9924 Vixen Lane, Huntersville NC 28078 | 704-987-0327 | Pstr Emeritus: Christ Community |
| Scovill, Lynn E (Shirley) | 1807 Oregon Street, Oshkosh WI 54902 | 920-231-5382 | Prayer Minis: Oshkosh Community |
| Sebastian, Stephen J (Nancy) | 4302 Crowne Springs Dr #100, Louisville KY 40241 | 502-327-8530 | Pastoral Candidate |
| Shanahan, Terry H (Karlotta) | Box 95, Rye Beach NH 03871 | 603-964-8500 | Pstr: Nottingham Cong Chr |
| Shannon, Franklin J (Virginia) | 8883 Asbury Road, Ravenna OH 44266 | 330-297-9360 | Pres: Cooperative Int'l Studies |
| Shay, Kenneth D (Marion) | 1454 Elizabeth St, Pasadena CA 91104 | 626-296-3173 | Dir: Chinese Foundation Minis |
| Shepard, Mark F (Linda) | 34 Center Street, N Easton MA 02356 | 508-238-3213 | Pres: Leadership Journey |
| Shultz, Joe H (Darlene) | 2921 E Lincoln, Wichita KS 67211 | 316-687-6839 | Exec Dir: Campus Living Assoc |
| Shuman, Loren A (Mary Ann) | 1693 Slater, Dorr MI 49323 | 616-681-2737 | Pastoral Candidate |
| Sidmore, Paul F (Marcia) | 61 Centre Street, Danvers, MA 01923 | 978-777-5126 | Prof: Gordon College |
| Siff, Leonard F (Dorothea) | P O Box 234, Romney IN 47981 | --- | Retired |
| Silvoso, Edgar E (Ruth) | 5864 Assisi Ct, San Jose CA 95138 | 408-350-1660 | Pres: Harvest Evangelism |
| Simo, Warner B (Joyce) | 620 Creek Ct, Colorado Springs CO 80916 | 719-637-3918 | Counsellor/Minis: New Life Church |
| Simone, Mark A (Kathy) | 43 Paw Paw Lake Dr, Chagrin Falls OH 44022 | 440-338-3792 | Assoc Pstr: The Federated Ch |
| Sipprell, Gene R (Lois) | 17582 Pavelka Dr, Eden Prairie MN 55346 | 952-937-1191 | Ch: Presbyterian Services |
| Sir, Timothy M (Kimberly) | 12361 345th Ave, Cresco IA 52136 | 563-547-1731 | Pstr: First Congregational |
| Slater, David B (Jennifer) | P O Box 213, Auberry CA 93602 | 559-855-4078 | Pstr: Auberry Community |
| Sloat, Stephen B (Karen) | 45505 Meadow Lake Dr, Indio CA 92201 | 760-772-8718 | Pstr: Coachella Valley Chr |
| Smith, Charles L (June) | 33 Twelfth Street, Providence RI 02906 | 401-453-0713 | Retired/Interim Pastor |
| Smith, Elden A (Carol) | 170 Church Rd, Telford PA 18969 | 215-723-4524 | Pstr: Christ Reformed |
| Smith, Gene M (Gwen) | 3901-C Park Circle Dr, Carmichael CA 95608 | 916-944-1202 | Retired |
| Smith, Maurice R (Teresa) | 2118 Broadway, Highland IL 62249 | 618-651-1057 | Pstr: First Congregational |
| Smith, Steward J (Ladana) | 308 Tenth St Box 336, Milford KS 66514 | 785-463-5393 | Pstr: Milford Congregational |
| Smith, Walter F (Betty) | 10964 St Rt 37, Lisbon NY 13658 | 315-388-4116 | Pstr: First Cong UCC |
| Snider, Harry R (Yvonne) | P O Box 394, Speculator NY 12164 | 518-548-5104 | Pstr: N Country Bible Fellowship |
| Snyder, Warren D (Mary) | 2000 Langham Ln, Raleigh NC 27615 | 919-848-6893 | Retired |
| Sorrentino, Paul V (Karen) | 9 Ward Ave, S Deerfield MA 01373 | 413-665-4436 | IVCF Staff: Amherst College |
| Souders, Thomas G (Beryl) | 1295 Wright Rd, Quakertown PA 18951 | 215-538-0895 | Retired/ Interim Pstr: Emmanuel E.C. |

ORDAINED MINISTERS

| NAME | ADDRESS | TELEPHONE | PLACE OF SERVICE |
|-------------------------------|--|--------------|--|
| Sparks, John D (Sarita) | 3637 E D Ave, Kalamazoo MI 49009 | 616-552-9622 | Pstr: Haven Reformed |
| Spiegel, Robert B (Mardi) | 123 East End Rd, Yona Guam 96915 | 671-789-6902 | Pstr: Bayview Baptist |
| Spiller, R Gordon (Cheryl) | 8663 Church St Box 217, Portland NY 14769 | 716-792-4433 | Pstr: Portland Congregational |
| Spray, Howard A (Jami) | 1707 Pleasant Hill-Liberty Rd, Liberty NC 27298 | 336-376-3453 | Pstr: Pleasant Hill Christian |
| Stanton, Robert A (Lisa) | 4020 58th Ave N, St Petersburg FL 33714 | 727-526-2345 | Teacher: Keswick Chr |
| Staples, John A (Christa) | 2334 Inglewood Court, South Bend IN 46616 | 219-287-3092 | Pstr: New Life Chr Fellowship |
| Steinke, Robert E (Millie) | 906 S Foster Rd, Artemas PA 17211 | 717-294-3993 | Dir/Pstr Care: Frederick Memorial Hosp |
| Sterling, David B (Judy) | 5236 Crestwood Drive, Harrisburg PA | 717-651-7704 | Retired |
| Stevenson, Bruce (Lisa) | 9905 Mallory Dr, Frisco TX 75034 | 972-335-0532 | Pstr Worship/Music:Stonebriar Com |
| Stewart, Ronald L (Sandra) | 258 1st St SE P O Box 249, Avon MN 56310 | 320-845-4384 | |
| Stiles, Dean A (Emilie) | 79 High St, Berlin NH 03570 | 603-752-6215 | Pstr: Jefferson Chr/First Baptist |
| Stock, Sunny L (John) | 572 Berne Drive, Schuylkill Haven PA 17972 | 570-385-3078 | Pstr: First Congregational |
| Stoll, John H (Irma) | 1618 Amy Lane, Minneapolis MN 55430 | 763-561-3168 | Retired/Exec Dir: A.S.K. Inc. |
| | 9946 Palmeras Dr, Sun City AZ 85373 | 623-933-4498 | October - April |
| Strauch, Robert W (Karen) | 625 Navajo Box 368, Flagler CO 80815 | 719-765-4503 | Pstr: Arriba/Flagler Congregational |
| Stroble, K Lawrence (Lynne) | 3534 Pamona Dr, Dayton OH 45440 | 937-429-5411 | Sr Pstr: Mt Zion Church |
| Strout, M Lester (Betty) | 1050 W Main St, Dover Foxcroft ME 04426 | 207-564-7398 | Retired |
| Svensden, John N (Susie) | 518 E Oak Ave, El Segundo CA 90245 | 310-322-2769 | Pstr: First Baptist |
| Swetland, Kenneth L (Anne) | 9 Savoy Rd, S Hamilton MA 01982 | 978-468-3225 | Prof Minis/Campus Ch:GCTS |
| Sylvester, Ronald E (Paula) | 14 High Mills Scotch Bush Rd, Burnt Hills NY 12027 | 518-384-1294 | Pstr: East Glenville Community |
| Tamte, Kenneth R (Mary Lou) | 28063 Oak Ln, Bonita Springs FL 34135 | 239-992-8859 | Retired |
| Tanaka, Royce M (Terri) | 1497 Hopkins St #2D, Berkeley CA 94702 | 510-525-7189 | Assoc Pstr: Berkeley Cov |
| Taylor, Charles J (Edna) | 104 S Main St #21, Belfast NY 14711 | 585-365-2875 | Retired |
| Taylor, George B (Viola) | 33 Abel's Way, Marion MA 02738 | 508-748-2178 | Retired |
| Taylor, Harmon R (Margo) | P O Box 12, Newtonville NY 12128 | 518-220-9735 | Int'l Dir: HRT Ministries Inc |
| Thiessen, Floyd R (Lovella) | P O Box 115, Lipscomb TX 79056 | 806-852-4302 | Retired |
| Thompson, Robert R (Alice) | 22400 109th St, Long Prairie MN 56347 | 320-732-3662 | Missy: Brazil Inland Mission |
| Tiner, Timothy C (Mary Lou) | Westgasse 89-b Gerasdorf bei wien A-2201 AUSTRIA | --- | Missy: World Mission Fellowship |
| Toffeland, Douglas L (Brenda) | 616 S 4th St, Laurel MT 59044 | 406-628-7044 | Pstr: First Congregational |
| Tolodziecki, Mark A (Sheri) | 2640 NC 14, Reidsville, NC 27320 | 336-349-7878 | Pstr: First Cong Christian |

ORDAINED MINISTERS

| NAME | ADDRESS | TELEPHONE | PLACE OF SERVICE |
|----------------------------------|---|--------------|--------------------------------------|
| Tolson, Robert A (Debra) | 720 Deuel St, Fort Morgan CO 80701 | 970-867-7419 | Pstr: Immanuel Evangelical |
| Toms, Paul E (Eva) | 184 Andre Drive, Arroyo Grande CA 93420 | 805-481-7095 | Retired |
| Towne, Larry E (Jennifer) | 11305 Ponderosa, Wichita KS 67212 | 316-773-4754 | Pstr: West Towne Baptist |
| Townsend, Norman J (Kelly) | 82 Brookfield Circle, Framingham MA 01701 | 508-877-5059 | Pstr: Somerville Comm Baptist |
| Townsend-Anderson, Rich (Diane) | 10700 Ziegler Dr, Brooklyn Pk MN 55443 | 763-323-7640 | Pastoral Supply |
| Tyvoll, Joan E (Steven) | N8254-110th St, Spring Valley WI 54767 | 715-772-3345 | Co-Pstr: Spring Valley Cong |
| Tyvoll, Steven B (Joan) | N8254-110th St, Spring Valley WI 54767 | 715-772-3345 | Co-Pstr: Spring Valley Cong |
| Unger, Stephen D (Linda) | 38 Old Coach Rd, E Setauket NY 11733 | 631-751-8184 | Dir Ch Servs/Univ Hosp/Ch:FB1 |
| Vague, R Maxwell (Anne) | 3812 Nutmeg Way, Oceanside CA 92057 | 760-439-1006 | Pstr/Cong Care: Carlsbad Comm |
| Vance, Robert I (Sang-ae) | 1258 Sudden Valley, Bellingham WA 98226 | 360-738-2437 | Dir: Dir Youth:Laurel Comm Baptist |
| Van der Swaagh, J Kirk (Barbara) | 119 Morton St #4B, New York NY 10014 | 212-255-7612 | Pstr: Neighborhood Ch/Greenwich Vill |
| Van Dette, Eugene (Carol) | 2556 Hemlock Rd, Eden NY 14057 | 716-992-2364 | Deacon: First Congregational Ch |
| Van Vorst, Leslie (Judy) | 173 Elswick St, Leitchhardt NSW 2040 AUSTRALIA | - - - | Pstr: Leitchhardt Cong |
| Vaughan, Charles R (Sharon) | 170 McEdward Hills Drive, Reidsville NC 27320 | 336-349-6531 | Pstr: Kallam Grove Chr |
| Veldhuizen, Edward G (Janice) | 4783 N 5th P O Box 307, Biola CA 93606 | 559-843-2114 | Sr Pstr: Biola Congregational |
| Venman, Todd E (Dawn) | 8 Swede Hill Rd, Russell PA 16345 | 814-757-5850 | Pstr: Wiltstie Community |
| VerBurg, Robert B (Patricia) | 11237 Daneswood Dr, Arcadia CA 91006 | 626-442-8823 | Pstr: Wading River Cong. |
| Vibert, Peter J (Marian) | 49 Highview Dr, Wading River NY 11792 | 631-929-4594 | Interim Pstr: First Christian |
| Vieth, Henry A (Elaine) | 1421 5th St, Fairbury NE 68352 | 402-729-4045 | |
| Wade, Scott T (Lois) | 19 Wesleyan St, Shrewsbury MA 01545 | 508-842-9947 | Pstr: Union Congregational |
| Walker, Carlton K (Gay) | 628 Pearse Road, Niskayuna NY 12309 | 518-346-3538 | NE Regional Minister |
| Warner, Corey L (Sarah) | 602 3rd St E, Mott ND 58646 | 701-824-3300 | Sr Pstr: Zoar Cong |
| Warren, Jay L (Sherryll) | 226 E Buena Vista, Evansville IN 47711 | 812-425-0304 | Pstr: Northside Congregational |
| Watanabe, Nobuo (Yoshie) | 3-15-20 Asahimachi Machida-City, Tokyo 194-0023 JAPAN | - - - | Assoc Pstr: Tokyo Horizon Chapel |
| Watson, James H (Kristin) | 48 Mt Hope Terrace, N Attleboro MA 02760 | 508-643-2672 | Pstr: Twin Rivers Community |
| Way, Doris A | 530 Christie Street, Toronto ON M6G 3C8 CANADA | 416-656-5347 | Pstr: Crawford St Cong Ch |
| Weber, Darrell D (Marjorie) | 117 W White St, Millstadt IL 62260 | 618-476-1778 | Pstr: Zion UCC |
| Webster, Philip E (Erna) | 45 Whitten Hill Rd, Kennebunkport ME 04046 | 207-967-2271 | Area Dir: Int'l Students Inc |
| Weeks, Douglas W (Janeen) | 149 Hopper Rd, Syracuse NY 13207 | 315-469-2011 | |

ORDAINED MINISTERS

| NAME | ADDRESS | TELEPHONE | PLACE OF SERVICE |
|------------------------------|--|--------------|------------------------------------|
| Weidler, Joseph H (Susan) | 10 Ross Rd, Ogdensburg NY 13669 | 315-393-2429 | Ch: Riverview Correctional Fac |
| Weiss, Donald F (Sally Anne) | 180 Bridge Road, Florence MA 01062 | 413-584-3272 | Assoc Psstr: College Church |
| Wells, David F (Jane) | 9 Whipple Road, S Hamilton MA 01982 | 978-468-1985 | Prof of Theology: GCTS |
| Wentzel, Larry T | 105 N 12th St, Quincy IL 62301 | 217-222-3346 | Psstr: First Union Cong |
| Wenz, Robert T (Suellen) | 9946 Red Sage Dr, Colorado Springs CO 80920 | 719-268-8218 | V.P. Nat'l Minis: NAE |
| Wetzig, Avery (Bertha) | 607 N Prospect Ave #111, Grandon WI 54520 | 715-478-2131 | Retired |
| Wetzig, Rod E (Linda) | 1750 M St, Gering NE 69341 | 308-436-5525 | Psstr: Plymouth Congregational |
| Wheeler, James S (Judy) | 12A Country Lane, Canton CT 06019 | 860-693-6010 | Psstr: Collinsville Congregational |
| White, Bruce A | 8796 N 565 E Linden IN 47955 | 765-794-4407 | Psstr: Boyleston Baptist |
| Whitley, Harvey L (Doris) | 65 Grande Isle Dr #327, Wakefield RI 02879 | 401-789-2546 | Pastoral Candidate |
| Whitman, Edward A (Sandra) | 18 Manor View Dr, Raymond NH 03077 | 603-664-7262 | Interim Psstr/Consultant |
| Wiebe, Richard D (Helen) | 10-3535 McCulloch Rd, Kelowna BC V1W 4R8 | 250-861-9060 | Retired |
| Willard, James T (Karen) | 35 Howe Rd, Berkshire NY 13736 | 607-657-8039 | Psstr: First Congregational |
| Williams, David A | 143 Columbia Ave, Palmerton PA 18071 | 610-393-0863 | Psstr: St First UCC |
| Williams, David G (Deborah) | 826 State St, Lima OH 45805 | 419-222-6646 | Psstr: First Evang & Reformed |
| Williams, Donald A (Erlene) | 1315 Branson Dr, Graham NC 27253 | 336-227-8551 | Retired |
| Williams, H Drake (Andrea) | 307 South 4th St, N Wales PA 19454 | 215-616-0588 | Assoc Psstr: Central Schwenkfelder |
| Willoughby, E Ward (Claire) | 22712 Tretheway, Acampo CA 95220 | Retired | Retired |
| Wilson, Rex D (Janet) | 1801 Timberlane Ln NE, Grand Rapids MI 49505 | 616-364-1759 | Retired/Psstr Assistant |
| Winston, John C (Lorraine) | 9 rue du Cas Rouge, 78270 Limetz-villez FRANCE | --- | Retired |
| Winters, Kenneth G (Connie) | 77 Ward St, N Brookfield MA 01535 | 508-867-0446 | Assoc Psstr: First Cong |
| *Wise, Donald L (Linda) | RR2 Box 2055, McClure PA 17841 | 570-658-6175 | Psstr: Mt Bethel UCC |
| Wittstruck, Robert L (Pam) | Box H, Kulm ND 58456 | 701-647-2708 | Psstr: First Cong Kulm |
| Wolfe, John D (Lucia) | 41 Main St Box 92 Goshen MA 01032 | 413-268-7427 | Psstr: Goshen Cong |
| Wood, Gary L (Louise) | 245 5th Ave W, Dickinson ND 58601 | 701-225-3211 | NA Dir: New Hope Uganda Minis |
| Wood, George L (Laura) | 536 Fremont Ave, S Pasadena CA 91030 | 626-403-1984 | Missy: Go Ye Fellowship |
| Wood, Laurence M (Susan) | 1852 Catalpa, Berkeley MI 48072 | 248-549-5452 | Psstr: Emmanuel Bethel Church |
| Woodmansee, Karl E (Roberta) | 1701 Taxville Rd #6A, York PA 17404 | 717-792-6356 | Retired |
| Woodrell, Michael D (Linda) | 903 S Demaree St, Visalia CA 93274 | 559-622-9550 | Pastoral Candidate |
| Woods, James L (Linda) | 2615-B Pecan Knoll, Bryan TX 77802 | 409-774-3786 | Pastoral Candidate |

ORDAINED MINISTERS

| NAME | ADDRESS | TELEPHONE | PLACE OF SERVICE |
|------------------------------|---|--------------|------------------------------------|
| Wright, James E (Dawn) | 700 Chautauqua Blvd, Valley City ND 58072 | 701-845-4673 | Retired |
| Wyatt, Alan L (Joan) | 140 Vine Street, Oregon City OR 97045 | 503-655-3075 | Retired |
| Wyatt, David P (Shirley) | 3203 Statesville Rd, Watertown TN 37184 | 615-286-2042 | Retired |
| York, Alwyn L (Linda) | 709 N Cheyenne Ave, Hardin MT 59034 | 406-665-8456 | Pstr: Christ E & R |
| *Yost, Douglas R (Marsha) | 106 Indiana Ave, Vermillion OH 44089 | 440-967-0466 | Dir.Acct Serv: Ch of the Open Door |
| Zagorski, Daniel J (Shirley) | 335 Clemens Rd, Harleysville PA 19438 | 215-256-4313 | Deacon/CE Dir: Souderton Brethren |
| Zaretsky, Tuvya (Ellen) | 2653 32nd St, Santa Monica CA 90405 | 310-443-9553 | Dir: Jews for Jesus |
| Zartman, Ronald R (Lois) | P O Box 828, Grandville MI 49468 | 616-538-2369 | Pstr: Crystal Creek Comm |
| Zeller, Lenn L (Janeen) | 701 Glasgow St, Stowe PA 19464 | 610-970-7863 | Pstr: St. Paul's Church |
| Zick, Bert | Box 478, Floral City FL 34436 | 352-793-1840 | Retired |
| Zimmerman, Edmund (Linda) | 2648 16th Ave, Greeley CO 80631 | 970-378-8725 | |

ORDAINED MINISTERS - (Associate Members)

| NAME | ADDRESS | TELEPHONE | PLACE OF SERVICE |
|--|--|--|---|
| Anderson, Brian D (Geraldine) Antisdale, Wilbur J (Bess) | 65 Primrose Lane, Aliso Viejo CA 92656 11009 176 Circle NE, Redwood WA 98052 | 949-362-1325 425-869-1032 | Sr Psr: Lake Hills Community Retired |
| Bayles, Robert B (Eleanor) Bodie, Darryl A (Cynthia) | P O Box 610, Brockville ON K6V 5V8 CANADA 6636 Hunt Road, Pleasant Garden NC 27313 | 613-345-5523 336-674-1333 | Retired Sr Psr: The Fellowship |
| Cadwell, Henry W (Martha) Crites, Gary J (Mary Ann) | 1125 E Locust Apt B, Lancaster OH 43130 Willow Bridge Dr #70, Durham NC 27707 | 740-653-2457 919-419-1499 | Retired/Visit Psr: United Brethren PhD Candidate: Duke University |
| DeOrtio, Anthony R (Janet) DeVries, Howard C (Marlene) | 21439 Birchwood Street, Farmington MI 48336 3 St James Ct, Whitinsville MA 01588 | 248-473-1488 508-234-0979 | Clinical Psychologist Psr/Visitation: Pleasant St Chr Ref |
| Erwin, John R (Dell) | 13727 Taylorstown Rd, Leesburg VA 20176 | 703-777-2044 | Staff: Salvation Army |
| Fadel, Allen P (Jane) Freeman, Robert E (Kerry) Friedly, Donald E (Janet) Futrell, James B (Tess) | 2332 Panama St, Boise ID 83705 23 Whispering Willow Ct, Azusa CA 91702 3811 Oliver Ave, Annandale VA 22003 5399 Brainard Drive, Dayton OH 45440 | 208-343-5911 626-812-0209 703-256-3811 937-439-5485 | Retired Assoc Provost: Fuller Theo Sem Psr Emeritus: Ch of Northern Virginia Pastoral Care: Fairhaven Church |
| Gabel, Wallace P (Joyce) Goodrich, Ronald L (Grace) | 8911 SW 192nd Ct Rd, Dunnellon FL 34432 34300 Lantern Bay Dr #25, Dana Point CA 92629 | 352-465-1238 949-496-8936 | Retired Retired |
| Heeren, Roger D (Elizabeth) Hemberger, Samuel T (Anna) Holmes, Douglas L (Carla) | 103 Tamara Ct, Georgetown TX 78628 401 N Constitution Dr #423, Aurora IL 60506 710 130th St, Latimer IA 50452 | 512-868-2007 630-906-6495 641-866-6993 | Exec Dir: Georgetown Caregivers Retired Psr: Sovereign Grace |
| Jones, Paul R (Gloria) | 1565 Grimes Ave, Urbana OH 43078 | 937-484-6901 | Retired/Supply Pastor |
| Kadiri, Bola O (Janet) Kirms, Frederick O (Marilyn) | 7431 Drexel Rd, Philadelphia PA 19151 1073 Seven Lakes N, West End NC 27376 | 215-871-0179 910-673-9355 | Pulpit Supply Retired |
| Lucht, Gary C (Marilyn) | 2116 Camino Dr, Escondido CA 92026 | 760-747-3301 | Pastoral Supply |
| McCurdy, John G (Clara) McKay, Robert T (Mary) Miller, Joel P (Christina) | 20246 Barton Rd, Meadville PA 16335 2323 Haven Ave, Ocean City NJ 08226 463 Vintage Dr, Turlock CA 95382 | 814-724-4077 609-398-0842 209-656-6612 | Psr: Barton Rd United Brethren Retired/Visit Psr: First Presb Rector: St Francis Episcopal |

ORDAINED MINISTERS - (Associate Members)

| NAME | ADDRESS | TELEPHONE | PLACE OF SERVICE |
|-----------------------------------|---|--------------|--|
| Noordmans, Philip J (Teresa) | 4186 Huntington Dr, Traverse City MI 49686 | 231-938-3225 | Minister of Ed: Faith Reformed Ch |
| O'Neill, Wesley (Kathryn) | 45 Frederick Rd, Glenville NY 12302 | 518-394-4546 | Assoc Pstr: First Presbyterian |
| Ray, Donald (Gene) | 251 E Morrell, Otsego MI 49078 | 269-694-6488 | Pstr: First Congregational |
| Revlett, C Brett (Terri) | 3575 Valley Rd Box 233, Liberty Corner NJ 07938 | 908-647-7628 | Pstr: Evang Fellowship Chapel |
| Rybak, Frank (Verda) | 1101 Broadway Apt #1, E McKeesport PA 15035 | 412-824-9512 | Retired |
| Smith, David V (Leigh) | 22 Freeborn St, St.Albans VT 05478 | 802-527-8242 | Pstr: CrossConnection Minis |
| Svendsen, Charles J T (Catherine) | 2367 Holliston Ave, Altadena CA 91001 | 626-483-6128 | Interim Pstr: Pacific Palisades Presby |
| Topping, John R (Pat) | 217 Shoal Creek, Williamsburg VA 23188 | 757-229-2980 | Retired |
| Tufts, Lester E (Ruby) | 111 Budnick Rd P O Box 328, Nelliston NY 13410 | 518-993-5032 | Retired |
| Vriesen, Victor G (Betty) | 118 Smith Dr, Blue Earth MN 56013 | 507-526-5756 | Retired |
| Wilber, Robert H (Marilyn) | 8661 Flores Ct, Ft Myers FL 33907 | 239-275-8483 | Assoc Pstr: Christ Comm |
| Woodmansee, Karl E | 1701 Taxville Rd #6A, York PA 17404 | 717-792-6356 | Retired |
| Woodward, David B (Betty) | 626 W Washington St, Alhambra CA 91801 | 626-308-9112 | Retired |

LICENSED MINISTERS

(* = must attend an Annual Meeting and/or be ratified to be officially received)

| NAME | ADDRESS | TELEPHONE | PLACE OF SERVICE |
|-------------------------------|--|--------------|------------------------------------|
| Adema, Bartell (Arlene) | 1849A S 6th Avenue, Monrovia CA 91016 | 626-447-0078 | Retired |
| Allen, Daniel R (Christy) | 17 Whittier St, Haverhill MA 01830 | 978-373-9308 | Pstr: People's Evangelical |
| Allen, Philip (Jean) | 1645 White Ave, Beloit WI 53511 | 608-365-4144 | Pstr: Daystar Christian Fellowship |
| +Allison, Robert W (Robin) | 249 Rydle Rd, Mt. Pleasant PA 15666 | 724-547-4465 | Pstr: Harvest Comm/Bullskin Twp |
| *+Anderson, Peter D (Sharon) | 1 Old Pump Rd, Jericho VT 05465 | 802-899-3178 | Sr Pstr: Jericho Congregational |
| +Armstrong, David J (Deborah) | 15 Meadow Rd, Chester VT 05143 | 802-875-1899 | Pstr: Congregational Ch |
| Baird, Kevin (Betsy) | 227 Linden St, Hamilton NY 01982 | 978-468-1940 | Youth Pstr: First Cong/Hamilton |
| Balta, William B (Devon) | 286 C R 405, S Westerlo NY 12083 | 518-966-8102 | Pstr: S Westerlo Cong Chr |
| Barletta, Robert E (Sherry) | 9294 Lakeview Dr, Foley AL 36535 | 251-971-6844 | Church Planter |
| Bekowies, David P (Cherilene) | 736 Elane Way, Benicia CA 94510 | 707-745-2009 | Exec Pstr: First Baptist Benicia |
| Biddick, Dan B (Barbara) | 3099 Hawks Haven Trail, DeForest WI 53532 | 608-846-9309 | Retired |
| Bird, Jack H (Carol) | 183 Mountain Ave, Revere MA 02151 | 781-286-1906 | Ch: Chelsea Soldiers' Home |
| Boer, Kevin N (Cindy) | 1249 Grandview Rd, Vista CA 92084 | 760-726-3357 | N Cty Area Dir: San Diego YFC |
| Bosch, Roger D (Lilli) | 3301 Brookridge Rd, Duarte CA 91010 | 626-303-1957 | Assoc Pstr/Missions/Evang: LACC |
| Breiner, Shirley M (Charles) | 79 Summer Valley Rd, Orwigsburg PA 17961 | 570-366-2568 | Pstr: St. John's |
| +Brewer, John H (Elaine) | 721 Salnave Rd, Cheney, WA 99004 | 509-235-4050 | Chaplain: Sacred Heart Med Ctr |
| +Brown, Daniel W (Carol) | 4 Central Ave, S Hadley MA 01075 | 413-533-5513 | Pstr: Stony Brook Comm |
| Bruno, Randy R (Kelly) | 115 Colony Pointe, Fayetteville GA 30215 | 678-817-9088 | Exec Dir:Worldwide Discp Assoc |
| Bryant, David (Robyne) | 63 Ferndale Dr, Berkeley Hts NJ 07922 | 908-771-0146 | Pres: Proclaim Hope! |
| Burkey, Robert W (Mary) | Box 19, New Ringgold PA 17960 | 570-943-2901 | Asst Pstr: St John's |
| Burrell, Bryan R (Lucy) | 468 Mountain View Ave, Valley Cottage NY 10989 | 845-358-8140 | Pstr: Community Bible |
| Cardamone, Joseph (Wendy) | 52 Whitcomb Dr, Lancaster MA 01523 | 978-365-5058 | Pstr: Evang Congregational |
| Carter, Richard S (Patton) | 4 Carr Ave P O Box 644, Ashland NH 03217 | 603-968-3771 | Pastoral Candidate/Supply |
| Cataldo, Luis A (Jill) | 1296 Barclay Hill, Charlottesville VA 22901 | 434-975-4601 | |
| +Colegrove, Jonathan A (Jama) | 154 Robindale Dr, Kensington CT 06037 | 860-324-9738 | Dir: Musicom Ministries Inc |
| Culver, Robert P (Lynn) | 1813 E Ramble Ct, Decatur GA 30033 | 404-633-6956 | Pres: InterFace Ministries |
| Curran, P Daniel (Margee) | 106 Appalachian Dr, Martinez CA 94553 | 925-256-7940 | Dir: Campus Crusade/Berkeley |
| Currie, Matthew P (Naomi) | 736 Chestnut St, Escondido CA 92025 | 760-738-2638 | Pulpit Supply |
| Dowling, Mark W (Holly) | 5 Oakridge Circle, Easthampton MA 01027 | 413-527-9555 | Ch: Springfield Rescue Mission |
| Drovdahl, Robert R (Joy) | 1415 NW 202nd Lane, Shoreline WA 98177 | 206-542-9594 | Prof: Seattle Pacific University |

LICENSED MINISTERS

| NAME | ADDRESS | TELEPHONE | PLACE OF SERVICE |
|---------------------------------------|--|--------------|------------------------------------|
| Drury, Corrinne M | 701 Penn Ave Box 1449, Ft Washington PA 19034 | 215-654-0885 | Retired |
| Dudka, Stanley J (Nancy) | 58301 Peach Rd, South Bend IN 46619 | 574-287-1255 | Assoc Psr: New Life Chr Fellowship |
| Durgin, John M (Nina) | 81 Hyley St, Thomaston ME 04861 | 207-354-3565 | Psr/CEO: Penobscot Bay Mimis |
| Earl, Wayne E (Lori) | PO Box 475, Manomet MA 02345 | 781-267-5956 | Missy: France |
| Egan, Bob J (Ann) | 10 William St, Sanford ME 04073 | 207-459-4982 | Retired |
| Eikenberry, David M (Vicky) | 43 Woodview Dr, Muskegon MI 49442 | 231-773-6207 | Youth Psr: Olivet Evang Free |
| Engel, Addie (Dee) Mae | 1050 E Ramon Rd #87, Palm Springs CA 92264 | 760-320-4974 | Children's Psr: Yucaipa Chr |
| Fanella, John J (Cheryl) | 112 3rd Ave NW, Beulah ND 58523 | 701-873-5848 | Psr: Beulah Cong |
| Farb, Ronald C (Diana) | 3017 S Pecatonica Rd Bx 23, Seward IL 61077 | 815-247-9180 | Psr: Seward Cong |
| Farr, William A (Sjana) | 604 S Park Ave, Crandon WI 54520 | 715-478-2051 | Psr: Praise Chapel Community |
| Felts, Jerry L (Rosemarie) | 2350 N 650 E, Lagro IN 46941 | 260-782-8901 | Psr: Andrews Ch/Brethren |
| Ferguson, William R | 208 Main St, Groveland MA 01834 | 978-521-1904 | Chaplain: Landmark School |
| Fernihough, James D (Bobbie) | 1665 Browns Rd, Marietta OH 45750 | 740-374-7305 | Psr: St Johns Evang |
| Ford, Matthew B (Marcia) | 255 Grapevine Rd, Wenham MA 01984 | 978-867-4902 | Youth/Worship: Pilgrim Church |
| Fowler, Ed (Jody) | 1804 NW 3rd Court, Battleground WA 98604 | 360-258-1051 | Home Bible Studies: New Heights |
| Gage, Julius W | 1412 Larch Lane, Cusick WA 99119 | 509-445-0505 | Psr: First Congregational |
| Gillis, Ronald B | 8 Harlow St Suite 2B, Bangor ME 04401 | 207-478-1298 | Retired/Supply |
| +Glidden, Michael W (Rhonda) | 61 Pheasant Rd, Saco ME 04072 | 207-282-0458 | Psr: Good Shepherd's Cove |
| Goddard, Clinton P (Constance) | 268 Reef Run Rd, Pawleys Island SC 29585 | 843-235-2883 | Pres: North Haiti Mission |
| Green, Theron E | 10741 Edgewater Rd, Tomah WI 54660 | 608-372-6489 | Retired |
| Greene, Joseph R (Wendi) | 401 Daniel Shays Hwy, New Salem MA 01355 | 978-544-8685 | Psr: Central Cong/New Salem |
| Griess, Andrew S (Janae) | 1928 Ave B, Scottsbluff NE 69361 | 308-635-7865 | Youth/CE Dir: Zion Evang |
| Griffith, Jeffery S (Lisa) | Basteckeho 6/2547 Prague 5,155000 CZECH REPUBLIC | --- | TEAM |
| Grinnell, John D (Irene) | 620-112th St SE SP 132, Everett WA 98208 | 425-355-4840 | Psr: Lowell Community |
| Hamilton, Richard J (Margaret) | 4550 W Railroad Ave Box 86, Stockton NY 14784 | 716-595-2364 | Psr: Stockton Community |
| Hartman, Jon E (Sara) | 180 Sands St P O Box 974, Alvarado MN 56710 | 218-965-4514 | Psr: Alvarado Baptist |
| Haupt, Richard C (Allegra) | 36 Valley View Circle, Amherst MA 01002 | 413-256-4151 | Dir: Campus Crusade for Christ |
| +Hinckley, Kenneth J (Linda) | RR 2 Box 4100, Dixfield ME 04224 | 207-562-7470 | Psr: Dixfield Common Baptist |
| Hodge, Robert V (Darlene) | 8182 Carpenter Rd, Angora MN 55703 | 218-254-5681 | Psr: Ashawa Chapel |

LICENSED MINISTERS

| NAME | ADDRESS | TELEPHONE | PLACE OF SERVICE |
|-------------------------------|---|--------------|---------------------------------------|
| +Hogan, Daniel J (Beth) | 11 Potosi St, Dorchester MA 02122 | 617-265-8428 | Pstr: Mercy Chapel |
| Holton, Jeffrey L (Carrie) | 2919 Garland St, Erie PA 16506 | 814-835-0735 | Youth Pstr: Church of the Cross |
| Hugenberger, Gordon P (Jane) | 3 Park St 7th Floor, Boston MA 02108 | 617-523-3383 | Sr Pstr: Park Street Church |
| Jackson, Barbara A (David) | 706 Chamberlain Dr, Marietta OH 45750 | 740-373-3163 | Co-Pstr: Putnam Congregational |
| Jackson, David C (Barbara) | 706 Chamberlain Dr, Marietta OH 45750 | 740-373-3163 | Co-Pstr: Putnam Congregational |
| Jokiman, J Bob (Cynthia) | 604 S Park Rose Ave, Monrovia CA 91016 | 626-303-6575 | Pstr: Gereja Kristen Indonesia |
| *Judd, Thomas C (Rachel) | 107 Fneley Ave Apt U-8, Louisville KY 40207 | 502-894-4405 | Assoc Pstr: New Cut Rd Baptist |
| Kaden, David A (Jacqueline) | 19 Railroad Ave, Beverly MA 01915 | 978-921-2494 | Pstr: Christian Union |
| *Kaminski, Matthew (Carol) | 23 Lemon St, Salem MA 01970 | 978-745-0703 | Pstr: Salem Comm |
| Kim, Tomi H (Walter) | 48 Autumn St, Malden MA 02148 | 781-388-7739 | Minis Adult Ed: Park Street |
| Kinabrew, Bruce D (Denise) | 1956 E Birkhead, Fresno CA 93720 | 559-434-6065 | Pastoral Candidate |
| Kirgiss, Mark W (Crystal) | 2407 Cibuta Ct, W Lafayette IN 47906 | 765-567-0066 | Area Dir II: Gr Lafayette Young Life |
| Kissling, Gerold M (Bonnie) | 418 S Maple Ave Box 19, Maple Rapids MI 48853 | 989-682-4360 | Pstr: Maple Rapids Cong Chr |
| Kuthe, Charles B (Erin) | 10763 E Greenway Rd, Scottsdale AZ 85255 | 480-419-8493 | Student |
| Lewis, Edward (Nancy) | 864 Curve St, Carlisle MA 01741 | 978-318-0876 | Retired |
| +Link, Ralph C (Shirley) | 153 Keck Road, Sarver PA 16055 | 724-352-1103 | Retired |
| Lohry, Richard A (Jacklyn) | 9181 Pihlaja Rd, Angora MN 55703 | 218-666-2685 | Pstr: Sand Lake Chapel |
| Lowe, Grant M (Sandi) | 36 Coolidge Ave, Peabody MA 01960 | 978-531-4160 | Pstr: Second Congregational |
| Lybarger, Mark (Sonya) | 1619 Corte Andante, Oceanside CA 92056 | 760-806-9921 | Pstr/Adult Minis: New Community |
| Madden, Kelly A (Andrea) | 81 Old Cart Rd, S Hamilton MA 01982 | 978-468-7288 | Campus Crusade for Christ |
| Maxfield, Delbert C (Terry) | 1372 Bluebird Dr, Bailey CO 80421 | 303-838-1797 | Pres Emer: Denver Rescue Mission |
| McConnell, Jason R (Jennifer) | 5414 Mam St Box 84, Franklin VT 05457 | 802-285-6435 | Pstr: Franklin United Ch |
| McCurdy, Ted B | 134 S Main St, Seabrook NH 03874 | 603-474-5205 | Pstr: Rand Memorial |
| McDaid, Raymond J (Julie) | 4 Burke St, Salem MA 01970 | 978-745-1990 | Asst Pstr: South Cong |
| McDonald, Edward W (Donna) | 11 Oakhurst Ave, Ipswich MA 01938 | 978-412-7716 | Asst Asst Pstr: Cliffondale Cong |
| McDonald, Timothy D (Raquel) | P O Box 2762, Hagatna GUAM 96932 | 671-477-7090 | Asst Dir: Christian Servicemen's Ctr |
| McLaughlin, Stephen P (Lisa) | 9510 Jeffries Rd, Huron OH 44836 | 419-433-6353 | Pstr: Milan Friends Ch |
| Miller, Steven E (Lydia) | 245 Township Rd 391, Sullivan OH 44880 | 419-736-3420 | Youth Pstr: Homerville Grace Brethren |
| Monaco, Gregory A (Gayle) | 611 Sleeping Meadow Ln, Bethlehem GA 30620 | 770-586-5464 | Asst Field Dir: S Region YFC |

LICENSED MINISTERS

| NAME | ADDRESS | TELEPHONE | PLACE OF SERVICE |
|--|---|--|---|
| Newland, Jack L (Susan) Nilson, Frank G (Lois) | 24875 Quarry Rd, Wellington, OH 44090 15 Bungay Road, Mansfield MA 02048 | 440-864-7536 508-339-8383 | Retired Retired |
| Ogilvie, George E (Dorothy) Olson, Bradley W (Lori) | 1547 Dodge Ave, Waukegan, IL 60085 624 S Greenwood Ave, Park Ridge IL 60068 | 847-623-2110 847-275-9886 | Volunteer Ch: Victory Mem Hosp Psychologist: Arlington Center |
| +Palmer, Jonathan S (Sonya) +Park, Jae Won (Myeoneet) Parrino, Rudolfo P (Rosalie) Pendleton, Brian A (Anne) Perkins, Kristopher G (Laura) | 102 Cove Point Dr, Suffolk VA 23434 639 S Commonwealth Ave 1211, Los Angeles CA 9005 26536 Morena Dr, Mission Viejo CA 92691 9 Otis St, Mansfield MA 02048 3 Park St, Boston MA 02108 | 757-934-8969 213-384-9292 949-348-3848 508-669-9940 617-723-7468 | Sr Psstr: Bethlehem Christian Psstr: First Cong Retired Psstr: First Christian Family Psstr: Park Street Ch |
| Potter, Cecil A (Alice) Privratsky, Tim (DelRae) Rapp, Bruce (Polly) Raymond, John A (Edith) Reimer, Raymond L (Betty) | 5808 Winding Way, Auburn CA 95602 1119-13 St West, Dickson ND 58601 417 Myrtle St Box 596, Aurelia IA 51005 668 E Teal Circle, Fresno CA 93720 260 Carina Dr, Santa Rosa CA 95401 | 701-483-1625 712-434-5980 559-434-1311 707-528-8962 | Retired Assoc Psstr: Evang Bible Psstr: First Cong Exec Assoc: Hope Now for Youth |
| Repko, Dennis D (Carolyn) Ritter, Lana K (John) Robel, Todd T (Sheryl) Rogers, Jerry W (Judi) Rose, Roland L | 725 S Los Robles Ave, Pasadena CA 91106 2 Brookview Terr, Bedford NH 03110 410 Charles Ave, New Kensington PA 15068 139 Grant St Box 732, Grantsville MD 21536 Apartado Postal #56, Teran Tuxtla Gutierrez Chiapas C.P. 29052 MEXICO | 626-706-9843 603-488-1811 724-335-9299 301-895-5256 - - - | Int'l Dir: Navigators Co-Psstr: Southegan Cong Psstr: Redeemer Congregational Psstr: St Johns UCC Reg Coord: Tecate Mission |
| Ross, Thomas J (Eunice) Rubio, George R (Debbie) Ryherd, Kevin E (Melissa) | 152 West Center Rd, W Stockbridge MA 01266 7955 E Ave, Hesperia CA 92345 1240 Lake Susan Hills Dr, Chanhassen MN 55317 | 413-232-0254 760-956-1804 952-361-6499 | Elder: Grace Church Psstr: Sunrise Chr Fellowship Psstr: Minnewashta Church |
| +Sailer, Donathan P (Karie) Sargent, Timothy C (Bobbie) Sartori, T J (Sara) Scharf, Steven J (Dawn) +Schutz, Samuel R (Virginia) | 636 West Ln, Auburn AL 36830 175 Donahue Rd Box 148, East Barre VT 05649 393 S Main St, Hopedale MA 01747 W1365 Center Drive, Brownsville WI 53006 25 Berrywood Ln, S Hamilton MA 01982 | 334-887-2834 802-479-3134 508-473-0327 920-269-4109 978-468-2063 | Supply/Student Psstr: E Barre Cong Church Psstr: Community Bible Chapel Psstr: Calvary Bible Prof Evang/Minis: GCTS |
| Seites, Mark A (Marilyn) Seiver, David J (Gail) | 3011 Monte Bella Pl, Franklin TN 37067 5133 Carol, Gurnee IL 60031 | 615-790-7679 847-662-0346 | Missy: WIN |

LICENSED MINISTERS

| NAME | ADDRESS | TELEPHONE | PLACE OF SERVICE |
|------------------------------------|---|--------------|----------------------------------|
| Sherwood, Christopher | 1 Park St, Boston MA 02108 | 617-523-3383 | Asst Pstr: Park Street |
| Shively, Elizabeth (Todd) | 14 Upland Rd, Somerville MA 02144 | 617-628-7241 | Minis Adult Ed: Park Street |
| Sideropoulos, Henry P (Rhea) | 1771 E Orange Grove Blvd, Pasadena CA 91104 | 626-794-0772 | Sr Pstr: Agape Christian |
| +Smethers, Steven B (Patricia) | 7488 N Brown Rd, Columbia City IN 46725 | 260-799-5757 | CEO: United Chr Minis Inst. Ltd |
| Smith, Barbara-Joan (Carl) | 121 Turkey Roost Rd, Monroe CT 06468 | 203-261-0365 | Retired |
| Smith, Carl N (Barbara-Joan) | 121 Turkey Roost Rd, Monroe CT 06468 | 203-261-0365 | Pstr: Reformation Fellowship |
| Smith, Gene B (Myrtle) | 313 - 235th St, Osceola WI 54020 | 715-294-2023 | Retired |
| Smith, H Mario (Bonny) | 171 Archer, Blackfoot, ID 83221 | 208-782-1030 | Pstr: Rockland Congregational |
| *Smith, Roland D (Deborah) | 77 Singing Cedar Rd, Orwell VT 05760 | 802-948-2057 | Pstr: First Baptist |
| Spangler, Raymond H (Jill) | 373 Bingham Rd, Marlboro NY 12542 | 845-236-7144 | Pstr: Chapel Hill Bible |
| Stillman, Eric D (Michele) | 23 Sand Hill Rd, Windsor CT 06095 | 860-285-0426 | Assoc Pstr: Wintonbury Baptist |
| Stoner, Thomas S (Carrie) | 10 Homestead Circle, S Hamilton MA 01982 | 978-468-1112 | Headmaster: Covenant Chr School |
| +Street, J Patrick (Diane) | 715 Bethlehem Rd W, Prospect OH 43342 | 740-726-2942 | Pstr: Salem Evang |
| Surjadajaja, Stefanus (Johana) | 48 S Lincoln St, Redlands CA 92374 | 909-798-4613 | Pstr: Indonesian Ch of Christ |
| Swanson, Thor D (Karin) | 2410 E Solway St, Sioux City IA 51104 | 712-277-8721 | Supply Pstr/Missy Candidate |
| Szymczak, David J (Desiree) | 50538 Parian Ave, South Bend IN 46637 | 574-271-1143 | Young Adult Minis: New Life Chr |
| Tague, Matthew J O (Kelli) | 1561 Green Oak Rd, Vista CA 92081 | 760-889-6488 | Pstr: Rancho del Rey |
| Tanyer, Raymond L (Sheryl) | 2035 Lake View Rd, Lake View NY 14085 | 716-627-2383 | Pstr:Lake View Cong |
| Teeter, Bryan K (Virginia) | 13 Saratoga Ave PO Box 308, Round Lake NY 12151 | 518-899-6308 | Dir Student Minis: Grace Chapel |
| Thompson, Richard S (Christine) | 7603 Lakedge Ct, Hudson OH 44236 | 330-650-1581 | Ch: Cuyahoga Valley Chr Academy |
| Thornblade, C Nicholas (Katherine) | 3937 North Rd, Castleton VT 05735 | 802-273-2667 | Pulpit Supply |
| *Tickner, David G (Christina) | 1410 Indiana Ave, S Pasadena CA 91030 | 323-255-1276 | Elder: Sierra Madre Cong |
| Van Kirk, T Charles (Diane) | P O Box 1270, Running Springs CA 92382 | 909-867-4962 | Sr Pstr: Rim of the World Comm |
| Walker, Dean A (Rebecca) | 206 East Main, Garfield WA 99130 | 509-635-1439 | Pstr: Garfield Christian |
| Wanamaker, Paul N (Kathleen) | 217 Old Taunton Ave, Norton MA 02766 | 508-285-5525 | Pstr: Evang Cong/Easton |
| Weibley, Steven J (Deborah) | 44 Parkerville Rd, Chelmsford MA 01824 | 978-250-1267 | Assoc Pstr: Carlisle Cong |
| Welch, Ronald T (Lindy) | 2738 W 22 St Dr, Greeley CO 80634 | 970-506-9909 | Staff: St Paul's Cong |
| Wellendorf, David S (Carol) | 535 S 4th St, Forest City IA 50436 | 641-585-5685 | Pstr: First Cong/New Life Fellow |

LICENSED MINISTERS

| NAME | ADDRESS | TELEPHONE | PLACE OF SERVICE |
|---|---|--|---|
| White, Bruce L +Wiley, Stanley E (Janice) | 290 Killdeer Isl Rd, Webster MA 01570 427 St Louis Ave, Egg Harbor City NJ 08215 | 508-873-6428 609-804-9680 | Pstr: Hanover Cong Interim Pstr: Brigantine Bible Ch |
| Wilson, Gerald F (Eva) Witham, Robert E (Bonnie) Woodward, John S Wyatt, Thomas R (Sharon) | 4629 South Drive W, Fort Worth TX 76132 2717 Tavern Way, Glen Allen VA 23060 46 2nd Ave, Fort Kent ME 04743 740 Bascsdale Ave, Whittier CA 90601 | 817-346-7553 804-266-5814 207-834-2747 626-968-8748 | Retired Pstr: Bethlehem Congregational Pstr: Christ Congregational Minis/Dir: Wings of Healing Radio |
| Yoder, Derek S (Alice) Young, Martin S (Sandra) | 2052 School St Box 112, North Collins NY 14111 42 Alpine St, Somerville MA 02144 | 716-337-4303 617-501-8004 | Pstr: First Congregational Chaplain Candidate |
| Zinnecker, Bradford J (Wendy) +Zufall, Kevin L (Dina) | 11 Shepherd Lane, Epping NH 03042 80 Attawanhood Trail, Amston CT 06231 | 603-679-1125 860-228-1790 | Assoc Pstr: Byfield Parish Pstr: First Cong/Hebron |

LICENSED MINISTERS - (Associate Members)

| NAME | ADDRESS | TELEPHONE | PLACE OF SERVICE |
|--------------------------------------|---|--------------|--------------------------------------|
| Barnhill, Terry (Ardith) | 256 S Kaweah Ave, Exeter CA 93221 | 559-592-4562 | |
| Blackmon, Daniel M (Sandra) | 8312 Nathanael Greene Ln, Charlotte NC 28227 | 704-569-7990 | Church Planter |
| Broberg, Roger W (Nancy) | 65 Lynwood Rd, Storrs CT 06268 | 860-429-6061 | Retired /Pulpit Supply |
| +Dake, L David (Nancy) | 116 High St, Lodi OH 44254 | 330-948-2650 | Sr Pstr: First Congregational |
| Hedlund, Gerald L | 2828 Concord St, Traverse City MI 49686 | - - - | Retired |
| Ivens, Christopher M (Becky) | 7193 Artisan Cir, Roseville CA 95678 | 916-773-1838 | Middle Sch Dir: Valley Springs Presb |
| Larson, Toby G (Cynthia) | 96 Shelton Shop Rd, Stafford VA 22554 | 540-288-3100 | Church Planter |
| Libby, Calvin A (Lois) | 250 Libby Avenue, Gorham ME 04038 | 207-839-3060 | Retired |
| Logelin, R Orlando (Marcy) | 11925 Tiffany Lane, Eden Prairie MN 55344 | 952-943-1039 | Sr Dir: N Heights Lutheran |
| Pringle, Terry L (Janice) | P O Box 46, New Matamoras OH 45767 | 740-865-3567 | Pstr: First Presbyterian |
| Schools, David R (Janan) | 44 West Peenpack Trail, Sparrow Bush NY 12780 | 845-858-7881 | Pstr: Grace Fellowship |
| +Schultz, Kenneth R | 1029 Sanford St, Vermilion OH 44089 | 440-967-6279 | |
| +Stage, Christopher D (Karen) | 252 Chester St Box 22, Chester NH 03036 | 603-887-3426 | Sr Pstr: First Baptist/Salem |
| Swart, Jon M (Annette) | RR 2 Box 2747, Russell PA 16345 | 814-757-5716 | Pstr: Cable Hollow Ch |
| Taylor, Michael A (Yvonne) | 7308 Redd St, Falls Church VA 22043 | 703-752-1097 | Ch: Fairfax Hosp/Home Church |
| Tyner, Max R (Marjorie) | 1695 Lantana Circle, New Braunfels TX 78130 | 830-625-0442 | Retired |
| Walker, David H (Isabel) | 1 Red Fawn Ct, Henderson NV 89074 | 702-617-3816 | |
| Whinery, J Mark (Linda) | 244 Falls Ave Wabash IN 46992 | 260-563-7100 | Pstr: Andrews UMC |

COMMISSIONED CHRISTIAN WORKERS

(* = must attend an Annual Meeting and/or be ratified to be officially received)

| NAME | ADDRESS | TELEPHONE | PLACE OF SERVICE |
|--------------------------------|--|--------------|--------------------------------------|
| Adamson, Anne V (Joel) | 23101 Moulton Pkwy #107, Laguna Hills CA | 949-951-9696 | Missy: Frontiers |
| Adamson, Joel W (Anne) | 23101 Moulton Pkwy #107, Laguna Hills CA | 949-951-9696 | Missy: Frontiers |
| Battaglia, Ruth M (Anthony) | 10580 Swamp Rd, Fredonia NY 14063 | 716-679-4021 | Missionary |
| Blair, Dayna Ann M (Mark) | PO Box 101, Almaty 43, 480043 KAZAKHSTAN | - - - | Teacher: Tien Schan School/KECS |
| Chiles, Linda D (Patrick) | P O Box 729, Chuuk FM 96942 | 691-330-5104 | Fraternal Worker: Micronesia |
| Collins, Malcolm B (Barbara) | 4130 James Ave N, Minneapolis MN 55412 | 612-521-4331 | Missy: Twin Cities |
| Eckheart, Brian K (Jeleta) | 38 Rushbrooke Close, High Wycombe, HP13 7QW UK | - - - | Missy: Dir of Operations - Frontiers |
| Eckheart, Jeleta (Brian) | 38 Rushbrooke Close, High Wycombe, HP13 7QW UK | - - - | Missy: Dir/Communications-Frontiers |
| Filsinger, Gilberto (Helen) | C.P. 29, 16.100-970 Aracatuba SP BRAZIL | - - - | Missy: Fellowship of Int'l Mission |
| Filsinger, Helen R (Gilberto) | C.P. 29, 16.100-970 Aracatuba SP BRAZIL | - - - | Missy: Fellowship of Int'l Mission |
| Gardell, Kimberly A (Gary) | PO Box 400 Kolonia, Pohnpei, FM 96941 | 691-320-1700 | Fraternal Worker |
| Gilmore, Christine M (Timothy) | PO Box 1414 Mwanza Tanzania | - - - | Missy: Bible Translator |
| Gilmore, Timothy S (Christine) | PO Box 1414 Mwanza Tanzania | - - - | Missy: Bible Translator |
| Gleason, Evelyn W (Fred) | 6583 Warren Dr P O Box 136, Pine AZ 85544 | 928-476-2116 | Retired |
| Gleason, Fred D (Evelyn) | 6583 Warren Dr P O Box 136, Pine AZ 85544 | 928-476-2116 | Retired |
| Goddard, Jean | 6423 Fellowship Cr Apt N, Waxham NC 28173 | 704-843-7122 | Missy: JAARS |
| Ham, Kaarina A | 17 Murray Rd, Ashburnham MA 01430 | 978-827-4704 | Missy: Yerevan, Armenia |
| *Klaus, Betty J (Harold) | 12301 WER 66, Greeley CO 80631 | 970-686-2224 | Director: Visitation |
| *Klaus, Harold L (Betty) | 12301 WER 66, Greeley CO 80631 | 970-686-2224 | Director: Visitation |
| McAndrew, Toni L | El Salvador | - - - | Missy: Chr Sch for Deaf |
| McManus, Sharon A (John) | 1 Mt View Dr, Paxton MA 01612 | 508-792-2323 | Missy: Heritage Bible Chapel |
| Monk, Melody J (Thomas) | 227 S Hill Ave, Deland FL 32724 | 386-734-5542 | Missy: Eastern European Outreach |
| Moore, Diane E | 1640 E Mountain St, Pasadena CA 91104 | 626-794-0855 | Missy: Philippines |
| Muller, Ann K (Jay) | 941 Keystone, River Forest IL 60305 | 708-366-1886 | Missy: Frontiers |
| Muller, Jay W (Ann) | 941 Keystone, River Forest IL 60305 | 708-366-1886 | Missy: Frontiers |

COMMISSIONED CHRISTIAN WORKERS

| NAME | ADDRESS | TELEPHONE | PLACE OF SERVICE |
|--------------------------------|--|--------------|--------------------------------------|
| *Nice, Scott L (Catharina) | 52 Diamond St, Souderton PA 18964 | 215-723-0846 | Youth: Christ Reformed |
| Olsson, Ann (Karl) | P O Box 15665-QC, W Palm Beach FL 33416 | - - - | Quisqueya Chapel, Haiti |
| Pica, Lillian R | Via Rossini, 22, 41026 Pavullo (MO) ITALY | - - - | Missy: WEC Int'l |
| *Ramsden, Phyllis L (David) | 312 Old Homestead Hwy, Richmond NH 03470 | 603-239-6682 | Parish Nurse Coord |
| Richardson, Stephen L (Arlene) | 9636 Worthington Ridge Rd, Orlando FL 32829 | 407-277-0037 | U.S. Dir: Pioneers |
| Robertson, John L (Karen) | Dalat School Tanjung Bunga Penang 11200 MALAYSIA | - - - | ESL Coord: Dalat Int'l School |
| Robertson, Karen C (John) | Dalat School Tanjung Bunga Penang 11200 MALAYSIA | - - - | Teacher: Dalat Int'l School |
| Rupp, Douglas A (Connie) | 2600 Donna Dr, Gering NE 69361 | 308-436-3909 | Asst Pstr: Gering Zion Church |
| Schmidt, Dieter A (Shelley) | 1096-3 Yamaguchi Tokorozawa Saitama 359-1145 JAPAN | - - - | Ch Planting: OMF Int'l |
| Shay, Marion E (Kenneth) | 1454 Elizabeth St, Pasadena CA 91104 | 626-296-3173 | Chinese Foundation Ministries |
| Stanton, Lisa (Robert) | 4020 58th Ave N, St Petersburg FL 33714 | 727-526-2345 | |
| Tanner, Bruce E (Sandra) | Com. Nicroesti, Jud. Galati ROMANIA | - - - | Pres: Tanner Romania Mission |
| Tanner, Sandra K (Bruce) | Com. Nicroesti, Jud. Galati ROMANIA | - - - | Tanner Romania Mission |
| Waltz, Carolyn H (Nate) | PO Box 248 Waxhaw NC 28173 | 704-843-8051 | Missy: Wycliffe Bible Translators |
| Webster, Erna I (Philip) | 45 Whitten Hill Rd, Kennebunkport ME 04046 | 207-967-2271 | Campus Minister: Int'l Students Inc |
| Weigel, Nancy J | 545 N Holliston Ave #1 Pasadena, CA 91106 | 626-793-4966 | Missy: Ripe For Harvest |
| *Wessman, James (Stephanie) | 29 Almogan, Modiin 71700 ISRAEL | - - - | Missy: Operation Mobilization |
| *Wessman, Stephanie (James) | 29 Almogan, Modiin 71700 ISRAEL | - - - | Missy: Operation Mobilization |
| Wutke, Dayna M | P O Box 154, Belmopan Belize, CENTRAL AMERICA | - - - | Missy: Global Outreach |
| Xavier, Robert F (Beth) | 501 Village Green Pkwy #2, Bradenton FL 34209 | 941-761-9115 | Pres: Set Free Youth/Family Ministry |

STUDENTS UNDER CONFERENCE CARE

| NAME | ADDRESS | TELEPHONE | PLACE OF SERVICE |
|---|---|--------------|------------------------------------|
| Bacon , John Otis II | Macon GA | - - - | Seminary Student |
| *Bentley , John W (Molly) | P O Box 314, Georgetown MA 01833 | 978-352-4976 | Student: GCTS |
| Clark , Charles A (Jacqueline) | 41 Lexington Ave, Bradford MA 01835 | 978-373-5779 | Student: GCTS |
| Coley , William L | 132 Essex St #66B, S Hamilton MA 01982 | 978-473-9605 | Student: GCTS |
| Cos , Christine M | 132 Essex St #57A, S Hamilton MA 01982 | 978-468-3695 | Student: GCTS |
| Dirbaba , Aboma B | 130 Essex Street, S. Hamilton MA 01982 | 978-646-4504 | Bible Study Leader: Park Street Ch |
| Forsberg , Justin M | 153 Tree St, Philadelphia PA 19148 | 267-971-0385 | Student: Reformed Episcopal Sem |
| Marion , Larry G (Cara) | 3821 45th Ave SW Seattle, WA 98116 | 206-932-2671 | Ch Candidate: Wash Army Nat Guard |
| Mathewson , Jonathan E (Pennie) | 1309 Lawrence Rd NE, Canton OH 44705 | 330-456-5448 | Director: YLSC |
| Palmer , Christine (David) | 6650 Spring Arbor Dr, Mason OH 45040 | 513-398-2213 | PhD Cand: Hebrew Union College |
| Palmer , David (Christine) | 6650 Spring Arbor Dr, Mason OH 45040 | 513-398-2213 | PhD Cand: Hebrew Union College |
| Petter , Donna L (Thomas) | 3349 Mississauga Rd #32 ON L5L 1J 7 CANADA | 905-820-9070 | Student: University of Toronto |
| Petter , Thomas D (Donna) | 3349 Mississauga Rd #32 ON L5L 1J 7 CANADA | 905-820-9070 | Student: University of Toronto |
| Roehrig , Kristalynn (Fritz) | 50 Big Diamond Rd Box 524, Minersville PA 17954 | 570-544-6092 | Student: Capella University |
| Sidmore , Nathanael S (Jennifer) | 2 Berry St #4, Danvers MA 01923 | 978-774-4156 | Ch Plant Team: Salem Comm |
| Witmer , Stephen E | Corpus Christi College, Cambridge CB2 1RH England | - - - | Student: Univ of Cambridge |

LAY PREACHERS

| NAME | ADDRESS | TELEPHONE |
|---|---|--------------|
| Abrahamson, Robert A (Dorothy) | 2315 Banks Ave #328, Superior WI 54880 | 715-394-3555 |
| Boonzaayer, Karel H (Maria) | 1620 N 9th St, Kalamazoo MI 49009 | 269-375-5432 |
| Boyanowski, David M (Barbara) | 122 Oneida St, Pawtucket RI 02860 | 401-723-6253 |
| Burkhalter, Richard L (Margaret) | 1155 Dune Meadows Dr, Porter IN 46304 | 219-926-9992 |
| Downing, Everett G (Ellen) | Pine Hill Rd Box 31, Wilmot Flat NH 03287 | 603-526-9481 |
| Gruhlke, Theodore E | 7060 S Oakland Rd, Superior WI 64880 | 715-399-2437 |
| Haney, Sharon L (William) | 810 Ceder Creek Rd Box 164, Ione WA 99139 | 509-442-3763 |
| LaPoint, David M (Patricia) | 5995 Skeleton Bridge Rd, Oshkosh WI 54904 | 920-582-4730 |
| *Marchant, Barry J (Jean) | 5710 Olinger Blvd, Edina MN 55436 | 952-920-9300 |
| Nystrom, H Dale (Ida Mae) | 7593 22nd St NE, New Rockford ND 58356 | 701-947-5583 |
| Stalter, Melissa G (Robert) | 8626 Church St, Portland NY 14769 | 716-792-7299 |
| Tift, Charles M (Martha) | 25 Fir Circle, Babbitt MN 55706 | 218-827-3117 |

LAY MEMBERS FROM NON-MEMBER CHURCHES

Braun, Beverly A 623 Stevens St, Steilacoom WA 98388
Farwell, George 91 Sunset Lake Rd, Benson VT 05743
Gregerson, Gene Box 384, LaPointe WI 54850
Hamilton, Dorothy 15 Green St, Lakewood NY 14750
Johnson, Diane 6847 MacBeth Ct, Woodbury MN 55125
Kurtz, James E Box 239, Peru IL 61354
Mathewson, Robert A 5 Northwest Drive, Somers CT 06071
Maurer, Raetia 913 S Prospect St, Marion OH 43302
McRoberts, John G 206 E Sixth Street, Mishawaka IN 46544
Pinke, Doris 50 Liberty Way #1, Palm Harbor FL 34684
Roberts, Cynthia L P O Box 154, Huntington MA 01050
Scovil, Kris 321 53rd Ave, Greeley CO 80634
Shannon, Kathy 1709 W Phoenix Pl, Broken Arrow OK 74011
Tatem, Stewart & Gladys Box 205, Eastford CT 06242
Watts, Lois W 20 Lamplighter Lane, S Easton MA 02375
Williams, David A 3616 Bellaire Dr N, Fort Worth TX 76109

ASSOCIATE LAY MEMBERS FROM NON-MEMBER CHURCHES

Pierce, Leslie & Ann 5220 E 105th St S, Tulsa OK 74137

MEMBERS SERVING OVERSEAS

(* on furlough)

| | | |
|-----------------------|-----------------|---------------------------------|
| Dayna Ann Blair | Kazakhstan | Pioneers |
| Mark F. Blair | Kazakhstan | Pioneers |
| Bruce R. Brown | United Kingdom | Global Outreach Mission |
| Dean W. Carlson | South Africa | OC International |
| Brian Eckheart | United Kingdom | Frontiers |
| Jeleta Eckheart | United Kingdom | Frontiers |
| Jeffrey F. Evans | Honduras | Union Christian Church |
| Gilberto Filsinger | Brazil | Fellowship of Int'l Mission |
| Helen Filsinger | Brazil | Fellowship of Int'l Mission |
| Christine M. Gilmore | East Africa | Wycliffe Bible Translators |
| Timothy S. Gilmore | East Africa | Wycliffe Bible Translators |
| *Jeffery S. Griffith | Czech Republic | TEAM |
| *Kaarina A. Ham | Russia | Youth for Christ |
| Robert Hill | Greece | Greek Bible Institute |
| *Theodore W. Holzmann | Germany | TEAM Church Planter |
| *David J. Krason | Switzerland | BEE International |
| Toni L. McAndrew | El Salvador | Latin America Mission |
| Eduard Moehl | Germany | OC Crusades |
| *Diane Moore | Philippines | Wycliffe Bible Translators |
| Ann Olsson | Haiti | Quisqueya Chapel |
| Karl Olsson | Haiti | Quisqueya Chapel |
| Lillian R. Pica | Italy | WEC International |
| Bruce A. Pinke | West Africa | WEC International |
| John L. Robertson | Malaysia | NICS |
| Karen C. Robertson | Malaysia | NICS |
| Roland L. Rose | Mexico | Tecate Mission |
| Dieter A. Schmidt | Japan | Overseers Missionary Fellowship |
| Bruce Tanner | Romania | Tanner Romania Mission |
| Sandra Tanner | Romania | Tanner Romania Mission |
| Timothy Tiner | Austria | World Missions Fellowship |
| Leslie Van Vorst | Australia | Leichhardt Cong |
| *Carolyn Waltz | Colombia | Wycliffe Bible Translators |
| James J. Wessman | Israel | Operation Mobilization |
| Stephanie Wessman | Israel | Operation Mobilization |
| Dayna Wutke | Central America | Global Outreach |

MEMBER MISSIONARIES BASED IN THE USA & CANADA

| | | |
|--------------------|------------------|---------------------------|
| Anne V. Adamson | Laguna Hills CA | Frontiers |
| Joel W. Adamson | Laguna Hills CA | Frontiers |
| David Andersen | Durham CT | MasterMedia Int'l |
| David A. Baer | Indianapolis IN | OC International |
| Alden Barrows | Hudson MI | Fellowship Int'l Missions |
| Ruth Battaglia | Fredonia NY | |
| David Benson | Santa Barbara CA | Russia for Christ |
| John G. Bernard | Fort Mill SC | United World Mission |
| Kevin Boer | Vista CA | Youth for Christ |
| Claude L. Bradshaw | Shoreline WA | |
| David Bryant | Berkeley Htgs NJ | PROCLAIM HOPE! |
| Ralph Camp | Lemoore CA | Lemoore Fellowship House |
| Patrick V. Chiles | Chuuk Micronesia | Fraternal Worker |
| Linda Chiles | Chuuk Micronesia | Fraternal Worker |
| Noel Churchman | Kitchener Canada | Christian Horizons |
| Hurbert Clevenger | Carmel IN | OMS International Inc |
| Richard Clewis | Tampa FL | Pioneers |
| Malcolm Collins | Minneapolis MN | AIM/CCCC/Somalis |
| Larry A. Correll | Beloit WI | Timothy Ministries |
| Robert Culver | Decatur GA | Interface Ministries |
| Dan Curran | Martinez CA | Campus Crusade for Christ |

MEMBER MISSIONARIES BASED IN THE USA & CANADA *continued*

| | | |
|-----------------------|---------------------|-------------------------------|
| de Souza, Francisco | Allentown PA | Fellowship Int'l Missions |
| Donald Dewing | Crandon WI | Midwest Indian Mission |
| Wayne E. Earl | Manomet MA | Missy to Europe |
| John Erwin | Charlottesville VA | Salvation Army |
| Marvin Eyler | Pasadena CA | OC International |
| Gary Gardell | Pohnpei, Micronesia | Fraternal Workers |
| Kim Gardell | Pohnpei, Micronesia | Fraternal Workers |
| Clinton P. Goddard | Pawleys Island SC | N Haiti Mission |
| LaRue Goetz | Bismarck ND | Revival Prayer Fellowship |
| Martin Granger | Springfield VA | Faith in the Family Int'l |
| Michael J. Greene | Amherst MA | InterVarsity |
| Olan Hendrix | Powell OH | Great Commission Ministries |
| Karl Holsberg | Bradenton FL | Good News Jail Ministries |
| David L. Johnston | Hamden CT | Yale University |
| A. Barry Jones | Carlsbad CA | Morning Star Messengers |
| Mark W. Kirgiss | Detroit Lakes MN | Young Life |
| Manfred Kohl | Nova Scotia Canada | Overseas Council |
| Robert Lanning | Bedford TX | Ripe Harvest Ministries |
| Clair L. Longuevan | Grand Junction CO | European Christian Mission |
| Kelly A. Madden | S Hamilton MA | Campus Crusade For Christ |
| Samuel Maihack | Odessa FL | Navigators |
| Jonathan E. Mathewson | Canton OH | Young Life |
| Delbert C. Maxfield | Bailey CO | Denver Rescue Mission |
| Timothy D. McDonald | Hagatna Guam | Christian Servicemen's Ctr |
| Gregory Monaco | Bethlehem GA | Youth for Christ |
| Melody Monk | DeLand FL | E European |
| Thomas Monk | DeLand FL | E European |
| Ann Muller | River Forest IL | Frontiers |
| Jay Muller | River Forest IL | Frontiers |
| David O'Brien | Charlotte NC | SIM |
| Steven Oeffling | Greeley CO | Global Missions Fellowship |
| Raymond Ortlund | Newport Beach CA | Renewal Ministries |
| William Pape | Ontario Canada | TEAM |
| Ralph Plumb | San Dimas CA | Global Comm Solutions |
| Daniel Pulliam | Forest Grove OR | Believer's Dynamics |
| John A. Raymond | Fresno, CA | Hope Now for Youth |
| Dennis Repko | Pasadena CA | Navigators |
| Stephen Richardson | Orlando FL | Pioneers |
| Moishe Rosen | San Francisco CA | Jews for Jesus |
| David J. Seiver | Gurnee IL | World In Need |
| Franklin Shannon | Ravenna OH | Cooperative Int'l Studies |
| Kenneth Shay | Pasadena CA | Chinese Foundation Ministries |
| Marion Shay | Pasadena CA | Chinese Foundation Ministries |
| Joe Shultz | Wichita KS | Campus Living Association |
| Edgar Silvano | San Jose CA | Harvest Evangelism Inc. |
| Paul V. Sorrentino | S Deerfield MA | InterVarsity |
| John Stoll | Minneapolis MN | ASK Inc |
| Erna I. Webster | Kennebunkport ME | Int'l Students Inc |
| Philip E. Webster | Kennebunkport ME | Int'l Students Inc |
| Nancy Weigel | Pasadena CA | LIFE Ministries |
| Gary L. Wood | Dickinson ND | New Hope Uganda Ministry |
| Robert Xavier | Bradenton FL | Set Free Ministry/Family |
| Tuvya Zaretsky | Los Angeles CA | Jews for Jesus |

ARMED FORCES CHAPLAINS (*denotes Endorsing Agent)

| | | |
|---------------------------|-------------------|----------------|
| Scott Baker | Mountain Home ID | U.S. Air Force |
| Lester Felker (Retired) | Aurora CO | U.S. Air Force |
| F. Lanier Fly (Retired) | Newport News VA | U.S. Army |
| Marc Gauthier | Clarkville TN | U.S. Army |
| R. Wayne Hall | Oceanside CA | U.S. Navy |
| Guy Lee | Chesapeake VA | U.S. Navy |
| *Robert Leroe (Retired) | Saugus MA | U.S. Army |
| Wayne MacRae | Chesapeake VA | U.S. Navy |
| Jerry Malone (Retired) | Spokane WA | U.S. Army |
| Rick Moore | Dover NJ | U.S. Army |
| Derek W. Murray | Columbus GA | U.S. Army |
| Warner Simo (Retired) | Colrdo Springs CO | U.S. Army |
| Larry Towne (Retired) | Wichita KS | U.S. Air Force |
| Kenneth Winters (Retired) | N Brookfield MA | U.S. Navy |

ARMED FORCES RESERVE CHAPLAINS

| | | |
|---------------------|--------------------|------------------|
| Kenneth Carr | Wheaton IL | U.S. Air Force |
| Stephen Gammon | Cottage Grove MN | U.S. Navy |
| Alan J. Hardy | Council Bluffs IA | Army Nat'l Guard |
| James A. Hollywood | Monroe WA | U.S. Navy |
| Charles M. Horvath | Johnson City TN | U.S. Air Force |
| Douglas W. Knighton | Lithia IL | U.S. Air Force |
| David A. Langer | Buffalo Center IA | U.S. Army |
| Larry G. Marion | Tacoma WA | Army Nat'l Guard |
| Steven Morgan | Pasadena CA | U.S. Navy |
| Stephen Sloat | Indio CA | U.S. Navy |
| David Smith | St. Albans VT | Army Nat'l Guard |
| James Woods | College Station TX | U.S. Army |

If interested in the Chaplaincy program, contact the CCCC *Endorsing Agent, Robert Leroe.*

INDUSTRIAL AND INSTITUTIONAL CHAPLAINS

David Ballou
Jack Bird
John Brewer
Homer Branham
Steve Burkett
Ralph Camp
Gilbert E. Coultas
Glenn Davis
Mark Dowling
Donald B. Eisenhower
Gary Eno
David B. Eisley
John Erwin
Steven D. Felker
William Ferguson
Lanny Fly
William Gwinn
Gerald Haglund
James A. Hilborn
Thomas Hunter
Earl V. Karl
Roger Lark
Gayle D. Mandeville
David Midwood
William Randall
James Salo
David V. Schaffer
Gene R. Sipprell
Elden Smith
Paul Sorrentino
Robert Steinke
Michael A. Taylor
Richard Thompson
Steve Unger
Joseph H. Weidler
Richard D. Wiebe

Milton NY
South Boston MA
Cheney WA
Kansas City MO
Chelmsford MA
Lemoore CA
Harrisburg IL
Fresno CA
Easthampton MA
Douglassville PA
Caldwell OH
Oshkosh WI
Charlottesville VA
Ithaca NY
Groveland MA
Williamsburg VA
Cathedral City CA
Jamestown NY
Downers Grove IL
Albany NY
Chantilly VA
Oceanside CA
Hickman NE
Salem NH
Muskegon MI
Mt Morris MI
Fairhaven MA
Eden Prairie MN
Telford PA
Amhurst MA
Artemas PA
Falls Church VA
Hudson OH
E Setauket NY
Ogdensburg NY
Kelowna BC

Milton Fire Department
Chelsea Soldiers Home
Sacred Heart Medical Center
City Union Mission
Chelmsford Fire Department
Lemoore Fellowship Home
HMC
Fresno County Jail
Springfield Rescue Mission
Pottstown VNA Hospice
Noble Correctional Institute
Winnebago County Office
Salvation Army
Cayuga Heights Fire Dept
Landmark School
Cumberland Hospital
Outdoor Resorts Chapel
Heritage Pk Health Care Ctr
Hospice Partners
Stratton VA Medical Ctr
Good News Jail
Rancho Vista Retirement
Lincoln Police Dept
Middleton Prison
Muskegon Rescue Mission
MI State Police
Community Chap Service
Presby Home & Services
Good Will Association
InterVarsity
Frederick Memorial Hosp
Fairfax Hosp
Cuyahoga Valley Chr
University Medical Ctr & FBI
Riverview Correctional Facility
Kelowna General Hosp

**REPORT FROM MEMBER CHURCHES
FOR THE YEAR ENDING DECEMBER 31, 2004**

EXPLANATIONS

- | | | |
|---|---|---|
| (1) Info based on prev. rpt (2) Assistant Pastor (3) Minister of Chr. Ed. (4) Minister of Visitation (5) Minister to Students | (6) Minister to Jr/Sr Youth (7) Minister Emeritus (8) Director of Devlpmnt (*) Member Pastor (14) Minister of Music (15) Teaching Pastor | (11) Executive Pastor (12) Business Admin. (16) Minister to Lay Ministries (17) Counseling Pastor (18) Children's Director (19) Missions Director (20) Women's Ministries (21) Associate (22) Interim (23) Co-Pastor (24) Pastoral Care (25) Other Staff |
|---|---|---|

| Church | Pastor | Year Org | Year Join | Ch Mem | AM Att | SS Att | Optg. Exp | CCCC Giving | Missy Giving | Bldg/Cap Exp. |
|---|--|---------------------|----------------------|-------------------|-------------------|-------------------|----------------------|------------------------|-------------------------|--------------------------|
| CANADA | | | | | | | | | | |
| Keswick Christian 2 Old Homestead Rd Bx 35 Keswick ON L4P 3E1 905-476-4548 Fax 905-989-1493 | Randy Dixon 49 Chartwell Cr Keswick ON L4P 3N8 905-989-2097 | 1821 | 1966 | 82 | 170 | 70 | 150,000 | --- | 23,000 | --- |
| Stouffville Mem Chr 6528 Main St Stouffville ON L4A 5Z4 905-640-9030 | James Amy 6528 Main St Stouffville ON L4A 4Y8 | 1842 | 1965 | 22 | 27 | 10 | 34,000 | --- | 1,200 | --- |
| Crawford St Cong Chr 629 Crawford St (1) Toronto ON M6G 3K1 416-535-7700 | Doris A Way* 530 Christie St Toronto ON M6G 3C8 416-656-5347 | 1936 | 1965 | 87 | 45 | 8 | 46,202 | --- | 3,500 | 8,500 |
| Emmanuel Ch (Evang) 6 Lessard Ave Toronto ON M6S 1X5 416-762-6361 | C Mark Steinacher 502-G Grey St Brantford ON N3S 7L4 519-752-7969 | 1953 | 1966 | 10 | 22 | -- | 25,000 | --- | --- | --- |

| Church | Pastor | Year Org | Year Join | Ch Mem | AM Att | SS Att | Optg. Exp | CCCC Giving | Missy Giving | Bldg/Cap Exp. |
|--|--|-------------|--------------|-----------|-----------|-----------|--------------|----------------|-----------------|------------------|
| CALIFORNIA | | | | | | | | | | |
| Greek Evangelical 715 Anoakia Lane Arcadia CA 91006 626-798-3667 | John Manousaridis 1764 Brigden Road Pasadena CA 91104 626-798-3667 | 2001 | 2003 | 34 | 35 | 6 | 55,000 | --- | 3600 | --- |
| Biola Congregational P O Box 307 Biola CA 93606 559-843-2527 Fax 559-843-2527 | Ed Veldhuizen* P O Box 307 Biola CA 93606 559-843-2114 | 1919 | 1993 | 348 | 100 | 60 | 119,000 | 2,500 | 15,000 | 5,000 |
| Carlsbad Community 3175 Harding Street Carlsbad CA 92008 760-729-2331 Fax 760-729-2492 | Charles Youngkin 1401 Avocado Rd Oceanside, Ca 92054 Phil Hoyer (14) David Burns(25) Douglas Bosler (25) Brian Lord (5) Nate Chiles (6) R Maxwell Vague (21) | 1926 | 1971 | 824 | 783 | 286 | 1,101,117 | 2,650 | 225,205 | 384,841 |
| Cong Christian (1) 2400 W Temple St. Los Angeles 90026 213-383-4321 | | 1888 | 1965 | 50 | 70 | 50 | 61,440 | 180 | 10,020 | --- |
| First Congregational P O Box 518 Maricopa 93252 | Rick Francis 1939 S Real Rd Bakersfield 93309 661-472-3721 | 1908 | 1995 | 4 | 14 | -- | 10,000 | --- | 1,000 | --- |
| Agape Christian (1) 2540 E Orange Grve Blvd Pasadena 91107 626-796-5225 Fax 796-796-5225 | Henry Sideropoulos* 1771 E Orange Grove Pasadena 91104 626-794-0772 Simon Reeve-Parker | 1981 | 1983 | 94 | 125 | 35 | 164,777 | --- | 15,000 | --- |

| Church | Pastor | Year Org Join | Ch Mem | AM Att | SS Att | Optg- Exp | CCCC Giving | Missy Giving | Bldg/Cap Exp. |
|--|--|--|-----------|-----------|-----------|--------------|----------------|-----------------|------------------|
| CALIFORNIA continued | | | | | | | | | |
| Lake Avenue Cong 393 North Lake Ave Pasadena 91101 626-795-7221 Fax 626-795-8950 | Gordon Kirk* 11 W Las Flores Arcadia 91006 | 1896 1963 | 3,634 | 4,128 | 2,180 | 1,500,000 | 500 | 800,000 | 200,000 |
| | Andy Bales (8) Roger Bosch (10) Gwen Cram (18) Ron Hammer (17) Joon Han (5) Mark Howell (16) Betty Ann Hughes(18) Kohar Jarlekian (13) Jerry Johnson (9) Jeff Jones (12) Dave Koser (24) | Jeff Mattesick (5) Bill Mead (24) Dena Mohr (6) Steve Morgan (25) Chuck Olson (11) Tim Osborn (9) Jeff Otero (14) Mark Portis (14) Jorge Sanchez (25) Scott White (19) John Wilson (6) | | | | | | | |
| First Congregational 100 N Acacia Ave Ripon 95366 209-599-3361 | Randall Radic 137 N Elm Ave Ripon 95366 209-599-8447 | 1917 1978 | 30 | 30 | 4 | 45,900 | 200 | --- | --- |
| Bethany Cong 556 N Hope Ave Santa Barbara 93110 805-687-1115 Fax 805-563-8060 | David Graham 341 Via El Cuadro Santa Barbara 93110 805-571-1854 | 1913 1979 | 74 | 120 | 25 | 160,000 | 600 | 15,000 | --- |
| New Comm Ch/Vista 165 Eucalyptus Ave Vista 92084 760-726-3880 Fax 760-726-3890 | Charles Ivans 3572 Hatfield Cir Oceanside 92056 Dale Jagers (6) Mark Lybarger (9) Barbara Workman (12) | 1926 1963 | 422 | 378 | 226 | 653,354 | --- | 83,680 | 62,257 |

| Church | Pastor | Year Org | Year Join | Ch Mem | AM Att | SS Att | Optg. Exp | CCCC Giving | Missy Giving | Bldg/Cap Exp. |
|--|---|-------------|--------------|-----------|-----------|-----------|--------------|----------------|-----------------|------------------|
| CALIFORNIA continued | | | | | | | | | | |
| Plymouth Cong 12058 Beverly Blvd Whittier 90601 562-692-1228 Fax 562-695-2335 | | 1894 | 1984 | 201 | 200 | 75 | 327,000 | 400 | 40,000 | 19,000 |
| COLORADO | | | | | | | | | | |
| Congregational Ch P O Box 132 Arriba 80804 719-768-3382 | Bob Strauch* 625 Navajo Ave Flagler 80815 719-765-4585 | 1895 | 1999 | 38 | 17 | --- | 17,750 | 275 | 600 | 500 |
| Hope Congregational 40981 County Rd GG Bethune 80805 719-346-8007 Mailing Address - 325 16th Street Burlington 80807 | Carl Rogers* 325 16th St Burlington 80807 719-346-7047 | 1912 | 1989 | 76 | 60 | 35 | 48,000 | 371 | 9,000 | 3,200 |
| Zion Congregational 401 S 27th Ave Bx 159 Brighton 80601 303-654-0447 Fax 303-637-0302 | | 1922 | 1981 | 185 | 100 | 20 | 42,732 | 750 | 9,600 | 3,600 |
| First Cong Eaton/Ault 325 2nd St Eaton 80615 970-454-2481 Fax 970-454-3603 | Jerry Stark (22) | 1992 | 1998 | 260 | 110 | 40 | 200,00 | 1,000 | 20,000 | --- |
| First Congregational 625 Navajo Ave Bx 368 Flagler 80815 719-765-4503 | Bob Strauch* Box 368 Flagler 80815 719-765-4503 | 1888 | 1995 | 120 | 100 | 30 | 84,300 | --- | 7,600 | 17,700 |

| Church | Pastor | Year Org | Year Join | Ch Mem | AM Att | SS Att | Optg. Exp | C CCC Giving | Missy Giving | Bldg/Cap Exp. |
|---|---|-------------|--------------|-----------|-----------|-----------|--------------|-----------------|-----------------|------------------|
| COLORADO continued | | | | | | | | | | |
| Immanuel Evangelical 318 W Seventh Ave Ft Morgan 80701 970-867-5937 | Robert Tolson* 720 Deuel St Ft Morgan 80701 970-867-7419 | 1916 | 1986 | 177 | 95 | 75 | 68,541 | 500 | 12,867 | --- |
| St. Paul's Cong 1525 43rd Ave Greeley 80634 970-353-5500 Fax 970-353-6260 | | 1905 | 1981 | 360 | 280 | 100 | 344,300 | 1,000 | 61,200 | --- |
| Christ Congregational 1240 Francis St Longmont 80501 | | 1923 | 1998 | 73 | 32 | 7 | 49,240 | 820 | 1,345 | --- |
| CONNECTICUT | | | | | | | | | | |
| Westford Cong 368 Westford Hill Rd Ashford 06278 860-429-5942 | | 1765 | 1988 | 39 | 66 | 29 | 44,375 | 100 | 3,198 | --- |
| Westminster Cong 395 Westminster Rd Canterbury 06331 860-546-9752 | David Gladden 395 Westminster Rd Canterbury 06331 860-546-9752 | 1770 | 1969 | 15 | --- | --- | --- | 25 | --- | --- |
| Collinsville Cong 7 South Street Canton 06019 860-693-6333 Fax 860-693-6305 | James S. Wheeler* 12A Country Lane Canton 06022 860-693-6010 Susan Wittmer (14) | 1821 | 1995 | 101 | 140 | 45 | 237,994 | 3,350 | 40,850 | --- |
| Chaplin Cong 43 Chaplin Street Chaplin 06235 860-455-9708 | Robert Beckwith 89 Arvidson Rd Woodstock 06281 860-928-3471 | 1810 | 1988 | 53 | 36 | 30 | 56,300 | 300 | 11,013 | 8,200 |

| Church | Pastor | Year Org | Year Join | Ch Mem | AM Att | SS Att | Optg. Exp | CCCC Giving | Missy Giving | Bldg/Cap Exp. |
|---|---|-------------|--------------|-----------|-----------|-----------|--------------|----------------|-----------------|------------------|
| CONNECTICUT continued | | | | | | | | | | |
| First Cong of Hebron 1 Main St Box 141 Hebron 06248 860-228-3011 Fax 860-228-1650 | Norman Swensen(22) 141 Krapf Rd Ashford 06278 860-429-8859 | 1716 | 1999 | 135 | 60 | 10 | 84,500 | 450 | 13,000 | 18,400 |
| First Cong/Pomfret 13 Church Rd Bx 297 Pomfret 06259 860-928-7381 | John Eklund* 59 Bradley Rd Pomfret 06259 860-963-1030 | 1715 | 2004 | --- | --- | --- | 1,000 | --- | --- | --- |
| The Sherman Ch 6 Church Rd Sherman 06784 860-354-6114 Fax 860-350-5151 | Paul W. Asbury* 17 Gelston Rd Sherman 06784 860-354-7557 | 1744 | 2004 | 264 | 100 | 20 | 166,241 | 400 | 26,418 | --- |
| Staffordville Cong (1) P O Box 237 Staffordville 06077 860-684-4059 | Thomas Darling* P O Box 146 Staffordville 06077 860-684-3726 | 1858 | 1993 | 43 | 40 | 20 | 22,240 | --- | 994 | --- |
| HAWAII | | | | | | | | | | |
| Waipuna Chapel (1) 17 Omaopio Rd Kula 96790 808-878-6343 Fax 808-876-0508 | Donn Anderson 72 Kai-Nana Pl Kula 96790 808-876-1567 Tim Walsh (12) | 1982 | 1993 | 85 | 112 | 50 | 169,241 | --- | 76,208 | 160,937 |
| Lihue First Ch (1) 2844 Puaiki St Lihue Kauai 96766 808-245-2274 | Gaylord K Williams (2) | 1810 | 1966 | 20 | -- | -- | --- | 100 | --- | --- |

| Church | Pastor | Year Org | Year Join | Ch Mem | AM Att | SS Att | Optg. Exp | C.C.C. Giving | Missy Giving | Bldg/Cap Exp. |
|--|---|-------------|--------------|-----------|-----------|-----------|--------------|------------------|-----------------|------------------|
| IDAHO United Ch of Kellogg 525 W Cameron Kellogg 83837 208-786-8801 Fax 208-786-8801 | Art Fleming 407 W Riverside Kellogg 83837 208-784-9800 | 1957 | 1992 | 305 | 95 | --- | 98,000 | 1,300 | 9,600 | --- |
| Ebenezer Cong Bx 14 121 N 2nd St W Paul 83347 208-438-5657 | Vince Frank P O Box 14 Paul 83347 208-438-5657 | 1937 | 1975 | 118 | 160 | 105 | 119,200 | 200 | 53,000 | 5,000 |
| Community Cong 521 Albeni Rd Bx 429 Priest River 83856 208-448-2115 | John Denney 298 Jachetta Rd. Priest River 83856 208-448-0452 | 1901 | 1983 | 109 | 110 | 20 | 81,653 | 320 | 16,953 | 4,627 |
| Rockland First Cong (1) P O Box 406 Rockland 83271 | H Mario Smith* P O Box 406 Rockland 83271 208-782-1030 | 1913 | 1998 | 24 | 20 | --- | 3,500 | --- | 300 | --- |
| ILLINOIS Evangelical Comm 2237 W 120th St Blue Island 60406 708-385-3989 | Richard McCulley* 2253 W 120th St Blue Island 60406 708-597-3822 | 1923 | 1993 | 118 | 49 | 7 | 92,000 | 1,600 | 10,000 | --- |
| Zion Church 4292 W Stephenson St Rd Freeport 61032 815-232-3334 Fax 815-232-3334 | | 1862 | 1975 | 152 | 80 | 45 | 63,000 | --- | 20,000 | --- |
| Congregational Chr 473 Big Stone Rd Grand Chain 62941 618-634-2398 | Ivan Judd 275 Christian Ln Hardin KY 42048 270-354-6335 | 1886 | 1979 | 30 | 18 | 14 | 18,717 | 100 | 500 | --- |

| Church | Pastor | Year Org | Year Join | Ch Mem | AM Att | SS Att | Optg. Exp | CCCC Giving | Missy Giving | Bldg/Cap Exp. |
|--|--|-------------|--------------|-----------|-----------|-----------|--------------|----------------|-----------------|------------------|
| ILLINOIS continued | | | | | | | | | | |
| First Congregational 801 Washington Bx 272 Highland 62249-0272 618-654-4241 Fax 618-654-8342 | Maurice Smith* 2118 Broadway Highland 62249 | 1848 | 1973 | 250 | 148 | 50 | 108,461 | 1,700 | 21,000 | 44,247 |
| Union Ch of LaHarpe 107 N Center Box 493 LaHarpe 61450 217-659-7784 | Bruce Goettsche* PO Box 493 LaHarpe 61450 | 1925 | 2002 | 205 | 215 | 80 | 136,000 | 643 | 17,000 | --- |
| Homer Cong 14832 163rd Street Lockport 60491 815-838-1416 | Lawrence H Pote* 14832 163rd Street Lockport 60491 815-838-5212 | 1833 | 1971 | 121 | 69 | 57 | 101,674 | 180 | 12,693 | --- |
| Union Ch/Monroe Ctr 307 Main Box 207 Monroe Center 61052 815-393-4240 | Bruce Jenkins* 309 Main St Bx 101 Monroe Ctr 61052 815-393-3486 | 1915 | 1963 | 21 | 29 | 17 | 35,997 | 75 | 9617 | --- |
| Union Congregational 405 West State St North Aurora 60542 630-897-0013 Fax 630-897-0009 | Mark Alvis* | 1981 | 279 | 102 | 48 | 145,272 | 1,350 | 15,350 | --- | --- |
| Round Lake Comm 217 Goodnow Blvd Round Lake 60073 847-546-1000 | Thomas Curry* 330 N Linden Dr Round Lk Pk 60073 847-740-0900 | 1932 | 1995 | 160 | 75 | 60 | 90,000 | 250 | 6,500 | --- |
| Seward Cong 3017 S Pecatonica Rd P O Box 104 Seward 61077 815-247-8612 | Ronald Farb | 1841 | 1999 | 317 | 110 | 50 | 86,650 | 760 | 6,600 | 21,500 |

| Church | Pastor | Year Org | Year Join | Ch Mem | AM Att | SS Att | Optg. Exp | CCCC Giving | Missy Giving | Bldg/Cap Exp. |
|--|--|-------------|--------------|-----------|-----------|-----------|--------------|----------------|-----------------|------------------|
| ILLINOIS continued | | | | | | | | | | |
| Union Church Box 99 Villa Ridge 62996 618-747-2404 | Larry Buckles 600 2nd St. Tammis 62988 | 1929 | 1960 | 133 | 30 | 10 | 35,000 | 350 | 3,500 | 5,000 |
| IOWA | | | | | | | | | | |
| First Congregational 500 Main St Box 111 Aurelia 51005 712-434-5694 Fax 712-434-2053 | Bruce Rapp 417 Myrtle St Bx 596 Aurelia 51005 712-434-5980 | 1883 | 1999 | 97 | 57 | 7 | 35,054 | 250 | 333 | --- |
| First Congregational 201 Second St NW Buffalo Center 50424 641-562-2601 | David Langer* 215 2nd Ave NW Buffalo Ctr 50424 641-562-2725 | 1892 | 1964 | 133 | 120 | 48 | 10,608 | --- | 10,608 | 57,049 |
| First Congregational 130 3rd Ave E Box 235 Cresco 52136 563-547-2263 | Tim Sir* 12361 345th Ave Cresco 52136 563-547-1731 | 1856 | 1997 | 50 | 115 | 90 | 90,549 | 100 | 14,159 | 51,455 |
| Zion Evang & Reform 760 W 8th St. Garner 50438 641-923-3152 | | 1889 | 2004 | 288 | 164 | 50 | 99,000 | --- | 13,000 | --- |
| Newburg-Chester 15212 Newcomer Ave Grinnell 50112 641-498-7897 | Russell Wentling (22) | 1880 | 2000 | 157 | 64 | 40 | 55,650 | 1,600 | 10,682 | --- |
| First Congregational 3rd & Bethel Box 100 Parkersburg 50665 319-346-1373 | Ron Bartlett 504 Bethel Parkersburg 50665 319-346-1318 | 1869 | 1967 | 340 | 245 | 119 | 95,865 | 1,470 | 29,871 | 4,123 |

| Church | Pastor | Year Org | Year Join | Ch Mem | AM Att | SS Att | Optg. Exp | CCCC Giving | Missy Giving | Bldg/Cap Exp. |
|---|--|-------------|--------------|-----------|-----------|-----------|--------------|----------------|-----------------|------------------|
| IOWA continued Zion Congregational 1003 E Main St Bx 577 Treyvor IA 51575 712-487-3289 | Alan Hardy* | 1901 | 2002 | 320 | 149 | 70 | --- | 600 | --- | --- |
| KANSAS First Congregational 326 W 12th Ave Emporia 66801 620-342-6854 Fax 620-342-687 | Chad Poland 1020 Walnut Emporia 66801 620-343-3204 | 1857 | 1998 | 246 | 133 | 25 | 142,300 | 250 | 6,500 | --- |
| Milford Cong 101 Barry Box 308 Milford 66514 785-463-5403 Fax 785-463-5885 | Steward Smith* Box 336 Milford 66514 785-463-5393 | 1868 | 1985 | 36 | 45 | 8 | 41,066 | 150 | 3,150 | --- |
| MAINE Second Cong 607 S Main St Brewer 04412 207-989-7930 | Scott D Cleveland* 651 S Main St Brewer 04412 207-989-7930 | 1843 | 2001 | 74 | 67 | 43 | 92,171 | 350 | 4,500 | --- |
| Carthage Union 672 Carthage Rd Carthage 04224 207-585-2749 Fax 207-562-8563 | | 1882 | 1984 | 8 | 9 | 8 | 11,318 | --- | 730 | --- |
| Good Shepherd's Cove PO Bx 1313 Kennebunk 04043 | Warren Mason* 89 Whitten Hill Rd Kennebunkport 04046 207-967-7819 | 2003 | 2004 | 8 | --- | --- | --- | 100 | --- | --- |

| Church | Pastor | Year Org Join | Ch Mem | AM Att | SS Att | Optg. Exp | CCCC Giving | Missy Giving | Bldg/Cap Exp. |
|--|--|---------------------|-----------|-----------|-----------|--------------|----------------|-----------------|------------------|
| MAINE continued | | | | | | | | | |
| First Parish Cong PO Box 157 Lebanon 04027 207-457-1053 | | 1765 2000 | 48 | 20 | 8 | 10,715 | --- | 1,465 | 3,000 |
| Limington Cong PO Box 305 Limington 04049 207-637-2061 Fax 207-637-2022 | D Leonard Gulstrom | 1789 1965 | 34 | 75 | 20 | 100,000 | --- | 13,000 | 25,000 |
| Faith Community PO Box L Lovell 04051 207-925-1149 | Warren Feustel* P O Box 108 E Stoneham 04231 207-928-2961 | 1987 1988 | 17 | 11 | 5 | 15,140 | 330 | 2,330 | --- |
| First Cong of Pittston US Rt 27 & Arnold Rd Pittston 04345 207-582-1617 Mailing Address - RR 4 Box 6720 Gardiner 04345 | Richard H Freeman* 9 Elm St Augusta 04330 | 1812 1983 | 30 | 35 | 10 | 39,515 | 200 | 1,315 | 9,011 |
| Manset Union 192 Seawall Rd SW Harbor 04679 Mailing Address - 336 Seawall Rd SW Harbor 04679 207-479-1307 | Jeff Cucci 336 Seawall Rd SW Harbor 04679 | 1954 2002 | 13 | -- | -- | ---- | ---- | ---- | ---- |
| SW Harbor Cong High Road P O Box 727 SW Harbor 04679 207-244-5487 | J. Blake Brown P O Box 727 SW Harbor 04679 | 1792 1997 | 59 | 46 | 15 | 79,217 | 1,850 | 6790 | --- |

| Church | Pastor | Year Org Join | Ch Mem | AM Att | SS Att | Optg. Exp | CCCC Giving | Missy Giving | Bldg/Cap Exp. |
|---|---|---------------------|-----------|-----------|-----------|--------------|----------------|-----------------|------------------|
| MASSACHUSETTS | | | | | | | | | |
| Peoples Evang Cong 56 S Main St Box 120 Ashburnham 01430 978-827-4010 | Dan Allen* 17 Whittier St Haverhill 01830 978-373-9308 | 1890 1969 | 83 | 60 | 24 | 80,759 | 900 | 8,076 | --- |
| Cornerstone Church 14 McKinley Ave Beverly 01915 978-927-8134 | L David Green* 14 McKinley Ave Beverly 01915 978-927-8134 | 1986 1993 | 19 | 30 | --- | 34,500 | 600 | 16,800 | --- |
| Pilgrim Church 300 Cabot St Beverly 01915 978-922-5526 | Leslie McKinney | 1987 2001 | 39 | 60 | 35 | 54,280 | 150 | 8,260 | 1,500 |
| Christ Community (1) P O Box 487 Blackstone 01504 508-883-7885 | Denis Hardy P O Box 487 Blackstone 01504 | 1822 1996 | 36 | 35 | 30 | 39,638 | 900 | 5,536 | --- |
| First Congregational Main Street Box 65 Blandford 01008 413-848-2052 | Richard Cook* 91 Main St Box 65 Blandford 01008 413-848-2052 | 1735 1984 | 49 | 45 | 30 | 41,248 | --- | 4,574 | --- |
| Park Street Church 1 Park Street Boston 02108 617-523-3383 Fax 617-523-0263 | Gordon Hugenberger* 1 Park Street Boston 02108 617-523-3383 Stuart DeLorme (25) Tom Dewey (12) Casely Essamuah (19) Daniel Harrell (21) Toni Kim (25) Cathy Maxfield (5) | 1809 1960 | 1,207 | 1,350 | --- | 2,300,000 | 3,000 | 1,500,000 | --- |
| | Tammy Mcleod (5) Kristopher Perkins (18) Chris Sherwood (2) Elizabeth Shively (3) Eva Ting (19) Daniel Verrengia (24) | | | | | | | | |

| Church | Pastor | Year Org | Year Join | Ch Mem | AM Att | SS Att | Optg. Exp | CCCC Giving | Missy Giving | Bldg/Cap Exp. |
|---|---|-------------|--------------|-----------|-----------|-----------|--------------|----------------|-----------------|------------------|
| MASSACHUSETTS continued | | | | | | | | | | |
| First Church Cong 4 Georgetown Rd Boxford 01921 978-887-8157 Fax 978-887-6677 | Douglas K. Stuart 132 Topsfield Rd Boxford 01921 978-646-4095 Richard Norwood Michael Williams | 1702 | 1986 | 306 | 260 | 130 | 355,000 | --- | 110,000 | --- |
| Carlisle Cong 147 School St Box 191 Carlisle 01741 978-369-7830 | Keith G Greer* 142 River Road Carlisle 01741 978-369-8535 Steven Weibley (21) | 1781 | 1958 | 124 | 157 | 80 | 230,710 | 550 | 44,150 | 3,074,000 |
| Immanuel Church 301 Boston Rd Chelmsford 01824 978-256-6463 | Gary Moore* 79 Mill Rd Chelmsford 01824 978-250-8440 | 1895 | 2003 | 125 | 395 | 250 | --- | --- | --- | --- |
| Second Cong 289 Main St Box 492 E Douglas 01516 508-476-7030 | William Broderick PO Box 957 Douglas 01516 | 1834 | 2001 | 161 | 65 | 45 | 85,000 | 100 | 6,400 | 44,800 |
| Elm Street Cong 264 Elm St Fitchburg 01420 978-342-4257 | Stephen Mayo 276 Elm St Fitchburg 01420 | 1895 | 2004 | 90 | 60 | 20 | 75,000 | 200 | 4,000 | --- |
| Mission St Cong 15 Mission St Gardner 01440 978-632-4415 | Dana Witty 33 Shelter St Orange 01364 978-544-3666 | 1894 | 1970 | 45 | 35 | 12 | 23,000 | 568 | 3,820 | --- |

| Church | Pastor | Year Org | Year Join | Ch Mem | AM Att | SS Att | Optg. Exp | CCCC Giving | Missy Giving | Bldg/Cap Exp. |
|--|---|-------------|--------------|-----------|-----------|-----------|--------------|----------------|-----------------|------------------|
| MASSACHUSETTS continued | | | | | | | | | | |
| Orthodox Cong 1120 Washington St Gloucester 01930 978-283-2345 Fax 978-282-7851 | Floyd Grace 16 Butternut Lane Gloucester 01930 978-283-6328 Peter L Aberle(21) | 1830 | 1966 | 254 | 190 | 75 | 190,000 | 250 | 50,000 | --- |
| West Congregational 767 Broadway Haverhill 01832 978-373-3034 | Dale J Brown 767 Broadway Haverhill 01832 978-373-3034 Richard Lescarbeau Christopher T Ziegler Joyce Edwards Carol Ann Coates | 1735 | 1963 | 243 | 500 | 300 | 600,000 | --- | 49,826 | 117,393 |
| Comm Bible Chapel Rt 140 & Hartford Ave Hopdale 01747 508-473-2901 Mailing Address - 393 S Main St Hopdale 01747 | T J Sartori* 393 S Main St Hopdale 01747 508-473-0324 | 1916 | 1995 | 15 | 40 | 10 | 27,489 | 275 | 3,901 | --- |
| Mayflower Cong 207 Main Street Kingston 02364 781-585-3167 | Wayne Earl*(22) PO Box 34 Medway MA 02053 508-533-6499 | 1828 | 1959 | 77 | 75 | 20 | 103,971 | 1,426 | 24,408 | --- |
| Evang Cong 793 Main St Box 413 Lancaster 01523 978-365-6259 Fax 978-365-5782 | Joseph Cardamone* 52 Whitcomb Dr Lancaster 01523 978-365-6259 | 1839 | 1993 | 169 | 99 | 30 | 107,420 | 500 | 37,822 | 31,133 |

| Church | Pastor | Year Org Join | Ch Mem | AM Att | SS Att | Optg. Exp | CCC Giving | Missy Giving | Bldg/Cap Exp. |
|--|--|---------------------|-----------|-----------|-----------|--------------|---------------|-----------------|------------------|
| MASSACHUSETTS continued | | | | | | | | | |
| Forestdale Comm 235 Forest St Malden 02148 781-321-1828 | Paul C McPheeters* 133 Floral Ave Malden 02148 781-321-5948 Jeff Hancock (21) Matthew Kruse (25) | 1934 1999 | 120 | 130 | 60 | 140,000 | --- | 21,500 | --- |
| First Christian 13 Otis Street Mansfield 02048 508-339-8259 | Robert Bartetta* 1980 Horton St North Dighton 02764 508-669-9940 | 1831 1960 | 110 | 46 | 37 | 47,718 | 2,176 | 10,631 | 8,622 |
| Mission Evang Cong 19 Walnut Street Maynard 01754 978-897-4682 | Robert W Hawk* 11 Chandler St Maynard 01754 978-897-6345 | 1906 1971 | 33 | 30 | 20 | 27,488 | 720 | --- | --- |
| Comm Ch/W Medway 193 Main St Medway 02053 508-533-7032 Fax 508-533-1985 | David T. Melvin 144 Hayden Rowe St Hoptinton 01748 508-435-0507 Micheal Manske (6) Ronald Sainio (14) | 1750 1995 | 300 | 325 | 120 | 497,000 | --- | 105,000 | --- |
| Medway Village (1) 170 Village St Medway 02053 508-533-6401 Fax 508-533-6451 | Wayne Earl*(22) | 1838 1962 | 122 | 150 | 80 | 160,000 | 500 | 50,000 | 38,000 |
| Mendon Community 4 Harrington St Mendon 01756 508-473-9030 | James Vitello 106 East St Whitinsville 01588 508-234-4114 | 1987 1995 | 19 | 30 | 9 | 41,220 | 100 | 3454 | --- |

| Church | Pastor | Year Org | Year Join | Ch Mem | AM Att | SS Att | Optg. Exp | CCCC Giving | Missy Giving | Bldg/Cap Exp. |
|--|---|-------------|--------------|-----------|-----------|-----------|--------------|----------------|-----------------|------------------|
| MASSACHUSETTS continued | | | | | | | | | | |
| Central Cong 2 Webster St Middleboro 02346 | Bruce D.M. Smith 4 Gibbs Rd Middleboro 02346 508-946-6214 | 1847 | 2004 | 40 | 50 | 16 | 130,000 | --- | 980 | --- |
| First Congregational 6 Plympton St Middleboro 02346 508-947-1881 Fax 508-947-1881 | Peter W Murdy* 4 Plympton St Middleboro 02346 508-947-0303 | 1694 | 1993 | 168 | 180 | 75 | 144,100 | 650 | 44,152 | --- |
| First Congregational 19 Bridge St Millers Falls 01349 413-659-3430 | Robert E Davis* 19 Bridge St Millers Falls 01349 413-659-3430 | 1868 | 1993 | 62 | 75 | 45 | 108,385 | --- | 17,350 | --- |
| North Cong/New Salem 60 Elm Street New Salem 01355 978-544-6324 | Edward W Boren* 6 Mattawa Circle Orange 01364 978-544-2614 | 1902 | 1963 | 99 | 85 | 45 | 78,033 | --- | 15,960 | 20,000 |
| Greek Evangelical 1115 Centre Street Newton Centre 02459 617-332-0978 Fax 617-332-0194 | Kostas Emmanouilidis | 1963 | 1965 | 99 | 175 | 48 | 218,000 | 300 | 5,000 | 18,000 |
| First Congregational(1) 144 N Main St N Brookfield 01535 508-867-8428 | David Libby 33 Smith Hanson Rd N Brookfield 01535 508-867-3195 Sharon Combs (3) | 1750 | 1992 | 194 | 150 | 100 | 134,870 | 1,700 | 14,000 | 2,000 |

| Church | Pastor | Year Org Join | Ch Mem | AM Att | SS Att | Optg. Exp | CCCC Giving | Missy Giving | Bldg/Cap Exp. |
|---|---|---------------------|-----------|-----------|-----------|--------------|----------------|-----------------|------------------|
| MASSACHUSETTS continued | | | | | | | | | |
| Congregational Ch 15 Princeton St Bx 128 N Chelmsford 01863 978-251-1261 Fax 978-251-1261 | Stephen Burkett* 17 Princeton St N Chelmsford 01863 978-251-9329 | 1821 1980 | 240 | 95 | 55 | 118,911 | 1,100 | 6,200 | --- |
| West Dighton Chr 2767 Horton Street North Dighton 02764 508-252-9066 | John McPherson* 2757 Horton Street N Dighton 02764 508-252-9066 | 1772 1988 | 66 | 130 | 100 | 99,900 | 600 | 14,650 | 5,951 |
| Second Cong (1) 12 Maple Street Peabody 01960 978-531-0477 | Grant Lowe* 36 Coolidge Ave Peabody 01960 978-531-0477 | 1874 1976 | 80 | 125 | --- | 110,000 | 1,000 | 30,000 | --- |
| South Cong(1) 60 Prospect St Peabody 01960 978-531-1964 | Grant Hoofmagle* 9 Violet Rd Peabody 01960 978-531-1964 | 1711 1996 | 167 | 125 | --- | 197,895 | 200 | 19,790 | --- |
| Grace Church Cong 1055 William St (1) Pittsfield 01201 413-443-2575 | Thomas E Bridgman* 1053 William St Pittsfield 01201 413-499-3040 | 1959 1960 | 38 | 78 | 52 | 63,300 | 1,100 | 7,000 | --- |
| First Congregational 230 Beach Street Revere 02151 781-284-4158 Fax 781-284-1580 | Nicholas Granitissas* 68 Eustis Street Revere 02151 781-289-6534 | 1828 1969 | 137 | 190 | 85 | 213,851 | 2,200 | 33,824 | 18,150 |
| Cliffondale Cong 50 Essex St Saugus 01906 781-233-2663 | Robert G Leroe* 10 Felton St Saugus 01906 781-558-1088 | 1888 1992 | 294 | 115 | 70 | 122,203 | 2,400 | 2,500 | --- |

| Church | Pastor | Year Org | Year Join | Ch Mem | AM Att | SS Att | Optg. Exp | CCCC Giving | Missy Giving | Bldg/Cap Exp. |
|---|---|-------------|--------------|-----------|-----------|-----------|--------------|----------------|-----------------|------------------|
| MASSACHUSETTS continued | | | | | | | | | | |
| Evang Congregational 351 Depot St Box 52 South Easton 02375 508-238-3161 | Paul Wanamaker* 217 Old Taunton Ave Norton 02766 508-285-5525 | 1713 | 1966 | 70 | 50 | 40 | 55,900 | 600 | 16,000 | --- |
| Union Cong 86 Main St Rt 122A P O Box 43 South Grafton 01560 508-839-9944 | Scott T Wade* 16 Wesleyan St Shrewsbury 01545 508-842-9947 | 1895 | 1979 | 28 | 15 | 2 | 20,950 | 200 | 781 | 1,850 |
| W Newbury Cong(1) 308 Main St Box 176 W Newbury 01985 978-363-2673 | Kevin Leach* P O Box 176 W Newbury 01985 Luanna Cavallaro (6) | 1698 | 1993 | 221 | 80 | 26 | 496,369 | 832 | 25,512 | 109,000 |
| Ward Hill Church 63 L St Box 8177 Ward Hill 01835 978-374-8026 | Alex Burgess 34 M Street Ward Hill 01835 978-374-0663 | 1893 | 1989 | 21 | 30 | 20 | 25,805 | 250 | 4,099 | --- |
| Pacific Union Cong 526 Old City Rd Bx N-206 Westport 02790 508-636-5280 | Nathan Hall* 18 Pine Hill Rd Westport 02790 508-636-8765 | 1855 | 2000 | 79 | 65 | 37 | 76,533 | 1,400 | 9,742 | --- |
| MICHIGAN | | | | | | | | | | |
| Big Rock Cong 8258 M-32 West Atlanta 49709 989-785-2062 | Ken McGarvey* 8236 M32 Atlanta 49709 989-785-5444 | 1887 | 1985 | 144 | 170 | 38 | 167,000 | 1,500 | 16,000 | --- |
| First Congregational 217 S Shiawassee Bx98 Bancroft 48414 989-634-5724 | Michael McDonald 203 Shiawassee Bx 116 Bancroft 48414 989-634-5724 | 1880 | 1971 | 62 | 60 | 20 | 83,167 | 250 | 10,208 | --- |

| Church | Pastor | Year Org | Year Join | Ch Mem | AM Att | SS Att | Optg. Exp | C.C.C. Giving | Missy Giving | Bldg/Cap Exp. |
|--|---|-------------|--------------|-----------|-----------|-----------|--------------|------------------|-----------------|------------------|
| MICHIGAN continued Olivet Congregational (1) 4284 Lake Street Bridgman 49106 616-465-5922 | | 1879 | 1971 | 165 | --- | -- | --- | --- | --- | --- |
| First Congregational (1) 73893 Lake St Box 86 Covert 49043 | Duane Jones 31640 CR 681 Bangor 49013 269-427-7431 | 1870 | 1988 | 29 | 31 | 6 | 24,286 | --- | 905 | 10,468 |
| Eureka Christian 2619 E Maple Rapids Rd Eureka 48833 989-224-7709 Fax 989-224-7709 | Robert Dittmer 1008 Hamshire Dr St. Johns 48879 989-224-7333 | 1855 | 1971 | 175 | 113 | 56 | 105,600 | --- | 3,200 | 25,500 |
| Calvary Community 1201 W 12th Street Flint 48507 810-232-8137 Fax: 810-232-0548 | William Amato 5440 Glenway Dr Brighton 48116 | 1962 | 1983 | 120 | 60 | 12 | 85,000 | 100 | 3,500 | 14,750 |
| Cross Church (1) 6325 Calkins Road Flint 48532 810-733-3471 Fax 810-733-3327 | Steven Leinbach 926 Birchwood Flushing 810-487-0817 Ryan Wood (6) | 1956 | 1973 | 103 | 175 | 40 | 80,000 | --- | 15,000 | --- |
| Grandville-Jenison Cong 3900 Henry SW Grandville 49418 616-534-5552 Fax 616-534-2137 | Gordon Negan 3900 Henry St SW Grandville 49418 616-534-5552 David Bryon (6) | 1838 | 1995 | 100 | 65 | 12 | 101,000 | 500 | 5,212 | --- |

| Church | Pastor | Year Org | Year Join | Ch Mem | AM Att | SS Att | Optg. Exp | CCCC Giving | Missy Giving | Bldg/Cap Exp. |
|---|--|-------------|--------------|-----------|-----------|-----------|--------------|----------------|-----------------|------------------|
| MICHIGAN continued | | | | | | | | | | |
| Highland Cong 1605 N Hickory Ridge Rd Highland 48357 248-887-1515 Fax 248-887-5366 | Gary E Evans* 4072 Clifton Ridge Highland 48357 248-887-0133 | 1884 | 1982 | 119 | 121 | 30 | 146,402 | 750 | 21,425 | 6,654 |
| Honor Cong 10959 Main St Box 8 Honor 49640 231-325-3282 | Thomas L Maher* P O Box 8 Honor 49640 231-325-4342 | 1895 | 1979 | 88 | 89 | 38 | 56,122 | 700 | 13,500 | --- |
| First Congregational 119 Exchange St Bx 431 Lawrence 49064 616-674-8042 | John Hill 56955 Lucas Rd Marcellus 49067 616-244-8591 | 1837 | 1979 | 19 | 11 | 10 | 6,700 | --- | 150 | --- |
| Congregational Chr(1) 410 S Maple Box 19 Maple Rapids 48853 989-682-4165 | Jerry Kissling* 418 S Maple Bx 19 Maple Rapids 48853 989-682-4360 | 1858 | 1980 | 98 | 149 | 47 | 137,000 | 450 | 15,000 | --- |
| Marion Community 303 E Main St Bx 190 Marion 49665 231-775-5395 | Robert C Wertz 423 E Harris St Cadillac 49601 231-775-5395 | 1977 | 1978 | 17 | 15 | -- | 8,250 | --- | 300 | 200 |
| First Congregational 23680 Front Ave Bx 98 Mattawan 49071 616-668-3263 269-668-4569 | Jonathan Lam 8161 S 24th St Kalamazoo 49048 269-323-2776 | 1867 | 1993 | 150 | 110 | 60 | 91,793 | 500 | 19,369 | --- |
| Maybee Bible (1) 7786 Short Street Maybee 48159 313-587-2484 | | 1878 | 1971 | 158 | --- | -- | --- | --- | --- | --- |

| Church | Pastor | Year Org | Year Join | Ch Mem | AM Att | SS Att | Optg. Exp | C.C.C.C Giving | Missy Giving | Bldg/Cap Exp. |
|---|---|-------------|--------------|-----------|-----------|-----------|--------------|-------------------|-----------------|------------------|
| MICHIGAN continued | | | | | | | | | | |
| Orchard View Cong 2175 E Marquette Ave Muskegon 49442 231-773-5300 Fax 231-773-7230 | Daniel Rudd 1321 Moulton Ave N Muskegon 49445 231-719-2594 | 1891 | 1962 | 190 | 210 | 75 | 188,350 | 750 | 21,285 | 33,940 |
| First Congregational 58801 Main Bx 48039 New Haven 48048 586-749-9857 | Jack Dundas 539231 Ferris Clinton Twp 48030 586-468-2924 | 1868 | 1964 | 83 | 46 | 9 | 72,093 | 1,100 | 9,325 | 2,000 |
| Congregational Chr 130 E Second St Bx 468 Perry 48872 517-625-6106 | Jim Salo 1443 W Stanley Rd Mt Morris 48458 810-564-9648 | 1879 | 1960 | 57 | 50 | -- | 42,250 | 1,300 | 2,886 | 5,000 |
| Emmanuel Bethel 4000 Normandy Rd Royal Oak 48073 248-549-5452 Fax 248-549-5454 | Laurence M Wood* 1852 Catalpa Berkley 48072 248-548-2870 | 1874 | 1999 | 190 | 71 | 48 | 197,951 | 2,132 | 8,924 | 4,756 |
| First Congregational(1) 14786 Lincoln Ave Bx 75 Thompsonville 49683 231-378-4103 | Richard C Stoddard 660 Denton Ave Frankfort 49635 231-352-7242 | 1892 | 1979 | 43 | 35 | -- | 27,742 | 50 | 1,985 | --- |
| MINNESOTA Palo Congregational 5530 Loop 36 Aurora 55705 218-638-2902 | Randy Melhus* 6451 Longlake Rd Makinen 55763 218-744-3121 | 1926 | 1971 | 224 | 77 | 27 | 43,400 | 1,600 | 10,500 | 2,700 |

| Church | Pastor | Year Org Join | Ch Mem | AM Att | SS Att | Optg. Exp | CCCC Giving | Missy Giving | Bldg/Cap Exp. |
|--|---|---------------------|-----------|-----------|-----------|--------------|----------------|-----------------|------------------|
| MINNESOTA continued Avon Community 204 N Avon Ave Bx 248 Avon 56310 320-356-9001 Fax 320-356-7202 | Cliff Christensen*(22) Box 348 Avon 56310 | 1988 1988 | 69 | 128 | -- | 186,000 | 550 | 20,500 | --- |
| Sand Lake Chapel 9038 Biss Road Britt 55710 218-741-1899 | Richard Lohry* 9181 Philaja Rd Angora 55703 218-666-2685 | 1940 1970 | 178 | 80 | 21 | 20,900 | 811 | 3,600 | 1,000 |
| Brownton Cong (1) 127 Fifth Ave N Brownton 55312 Mailing Address - c/o Sheila Evanson P O Box 58 Stewart 55385 | Donald Martin 725 Goebel St SW Hutchinson 55350 320-587-3464 | 1875 1999 | 34 | 30 | 12 | 15,949 | 150 | 125 | --- |
| Ashawa Chapel P O Box 423 Cook 55723 218-254-5681 | Robert Hodge* 8182 Carpenter Rd Angora 55703 218-254-5681 | 1986 1991 | 16 | 23 | -- | 3,550 | 50 | 3,700 | 3,60 |
| Wooddale Church 6630 Shady Oak Rd Eden Prairie 55344 952-944-6300 Fax 952-944-6711 | Leith Anderson Jim Bauman (18) Tom Bell (24) Geoff Bohleen(25) Daniel Collison (14) Tom Correll (19) Brian Doten (25) Chad Erlenborn (25) Heather Flies (6) | 1945 2003 | 2610 | 4,502 | 1,880 | 5,800,000 | --- | 2,000,000 | 1,500,000 |

| Church | Pastor | Year Org | Year Join | Ch Mem | AM Att | SS Att | Optg. Exp | CCCC Giving | Missy Giving | Bldg/Cap Exp. |
|---|---|-------------|--------------|-----------|-----------|-----------|--------------|----------------|-----------------|------------------|
| MINNESOTA continued | | | | | | | | | | |
| Colonial Ch of Edina 6200 Colonial Way Edina 55436 952-925-2711 Fax 952-925-1591 | Richard E. Nye (22) 6200 Colonial Way Edina 55436 Ivy Beckwith Karen Hartz Gary Klingsporn | 1946 | 1993 | 2,396 | 900 | 200 | 1,750,000 | 500 | 375,000 | 45,000 |
| First Cong of Garvin Grant & 2nd St(1) Garvin 56132 507-746-4567 Mailing Address - 2142 221st S Tracy 56175 | Edsel Miller 225 9th St Tracy 56175 507-629-3482 | 1891 | 1998 | 54 | 27 | 20 | 24,554 | 500 | 2,500 | 3,849 |
| Community Country 9948 20th St Holdingford 56340 320-573-2968 | Garrick Schick* 9848 20th St Holdingford 56340 320-573-2968 Jesse James (7) | 1897 | 1970 | 77 | 68 | 25 | 76,000 | 1,600 | 26,000 | --- |
| Cons Congregational Box 183 Hollandale 56045 507-889-4111 | William Bankester* Box 183 Hollandale 56045 507-889-4111 | 1927 | 1946 | 37 | 22 | 20 | 18,200 | --- | 800 | 5,400 |
| St John's Church 13372 Nature Ave Hutchinson 55350 320-864-6188 | Robert Taylor 7525 Mariner Drive Maple Grove 55311 763-420-6800 | 1865 | 2000 | 105 | 53 | 14 | 23,640 | 370 | 2,306 | 20,575 |
| New Heights Comm P O Box 2547 Inver Grove Hghts 55076 651-450-0811 | Dan Schauer* 7469 Borman Ave Inver Grove Hghts 55076 651-450-0150 | 2004 | 2004 | 19 | --- | -- | --- | --- | --- | --- |

| Church | Pastor | Year Org | Year Join | Ch Mem | AM Att | SS Att | Optg. Exp | CCCC Giving | Missy Giving | Bldg/Cap Exp. |
|--|---|-------------|--------------|-----------|-----------|-----------|--------------|----------------|-----------------|------------------|
| MINNESOTA continued | | | | | | | | | | |
| St Lucas Community 1195 Manning Ave N Lake Elmo 55042 651-4336-6021 Fax 651-436-6165 | Clarence Schultz* 1179 Manning Ave N Lake Elmo 55042 651-436-6165 | 1872 | 1997 | 122 | 70 | 15 | 79,000 | 200 | 8,000 | 300,000 |
| First Congregational (1) 515 Walnut St Box 87 Mantorville 55955 507-635-3044 | Jerry Platz* 311 W 6th St Box 87 Mantorville 55955 507-635-5012 | 1858 | 1963 | 117 | 60 | 30 | 70,931 | 900 | 8,450 | 10,800 |
| Church of Peace 424 Franklin St Bx 308 Norwood 55368 952-467-3946 Fax 952-467-3964 | Lynda Johnson* 9500 Brunswick Cir Bloomington 55438 | 1896 | 1994 | 179 | 80 | 10 | 98,000 | 1,200 | 1,800 | 6,000 |
| Minnewashta Church 26710 West 62nd St Shorewood 55331 952-474-8995 Fax 952-474-8995 | Kevin Ryherd* 1240 Lk Susan Hills Dr Chanhassen 55317 952-361-6499 | 1907 | 1999 | 179 | 66 | 20 | 162,650 | 833 | 5,612 | 56,150 |
| Woodbury Community 2975 Pioneer Dr Woodbury 55125 651-739-1427 Fax 651-501-0473 | Ronald Hamilton* 3075 Leyland Trail Woodbury 55125 651-739-1754 | 1978 | 1978 | 145 | 221 | 120 | 249,100 | 600 | 24,700 | 20,000 |
| MISSOURI Maplewood Cong (1) 1517 McCausland Ave St Louis 63117 314-781-2261 | Paul Akin* 31416 Pike 219 Clarksville 63336 573-242-3720 | 1893 | 1980 | 22 | 20 | 4 | 63,410 | --- | 7,909 | --- |

| Church | Pastor | Year Org | Year Join | Ch Mem | AM Att | SS Att | Optg. Exp | CCCC Giving | Missy Giving | Bldg/Cap Exp. |
|--|--|-------------|--------------|-----------|-----------|-----------|--------------|----------------|-----------------|------------------|
| MONTANA | | | | | | | | | | |
| Christ Evang & Reformed 703 N Cheyenne Bx 314 Hardin 59034 406-665-1047 | Alwyn York* 709 N Cheyenne Ave Hardin 59034 406-665-8456 | 1917 | 1996 | 181 | 65 | 29 | 58,336 | 900 | 3,360 | --- |
| First Congregational 506 S 5th St Box 995 Laurel 59044 406-628-7177 | Douglas Tofield* 616 S 4th St Laurel 59044 406-628-7044 | 1908 | 1994 | 277 | 160 | 100 | 133,500 | 1,050 | 5,000 | --- |
| Ebenezer Cong 118 4th Avenue NW Sidney 59270 406-433-2654 | Charles Meehan* 402 9th Ave SW Sidney 59270 406-488-1574 | 1918 | 1984 | 89 | 75 | 33 | 52,494 | 1,157 | 4479 | 4,020 |
| Community Cong 704 Preston Ave Bx 426 Thompson Falls 59873 406-827-3706 | Gaylund Olson* 315 Jefferson St Thompson Falls 59872 406-827-3706 | 1905 | 1998 | 125 | 75 | 15 | 82,000 | 800 | 6,600 | --- |
| NEBRASKA | | | | | | | | | | |
| Hope Congregational 634 Ave A Box 628 Bayard 69334 308-586-1771 | Ted Meter* 2180 20th St Gering 69341 308-436-1630 | 1917 | 1967 | 151 | 60 | 15 | 46,500 | 120 | 5,000 | --- |
| First Congregational 207 West Morris Clarks 68628 308-548-2502 | Ralph Supernaw 403 W Barton Clarks 68628 308-548-2167 | 1878 | 1962 | 49 | 20 | 7 | 27,900 | 400 | 2,500 | --- |
| Zion Cong (1) 84487-550 Ave Norfolk 68701 402-371-5072 | Carmelo Franco 715 S 4th Norfolk 68701 | 1906 | 1970 | 37 | 40 | -- | 12,000 | --- | 200 | 3,000 |

| Church | Pastor | Year Org | Year Join | Ch Mem | AM Att | SS Att | Optg. Exp | CCCC Giving | Missy Giving | Bldg/Cap Exp. |
|---|---|-------------|--------------|-----------|-----------|-----------|--------------|----------------|-----------------|------------------|
| NEBRASKA continued | | | | | | | | | | |
| Emmanuel Cong 301 W 40th St Bx906 Scottsbluff 69361 308-632-4545 Fax 308-632-6274 | John Adams (22) 210245 M St Gering 69341 308-436-0569 | 1910 | 1980 | 226 | 120 | 20 | 164,860 | 750 | 7,400 | 39,300 |
| Plymouth Cong P O Box 924 Scottsbluff 69363 308-632-2543 | Rod E. Wetzig* 1750 M St Gering 69341 308-436-5525 | 1926 | 1998 | 81 | 65 | 20 | 87,545 | 1,045 | --- | 12,250 |
| Salem Congregational 2001 7th Ave Bx 498 Scottsbluff, NE 69363 308-632-4748 Fax 308-632-6015 | Dale Brown* 1640 Q St Gering 69341 308-436-7721 Carol Amateis (3) | 1928 | 1993 | 419 | 165 | 40 | 174,000 | 889 | 7,615 | --- |
| Zion Evangelical 3617 Fifth Avenue Scottsbluff 69361 308-632-8125 Fax 308-632-6558 | Amos Harris (22) Andy Griess (6) Dewey Brothers (2) | 1914 | 1976 | 689 | 450 | 240 | 250,000 | 533 | 60,000 | 185,000 |
| NEW HAMPSHIRE First Congregational 219 St Rt 9 Barrington 03825 603-664-9340 Fax 603-664-7196 | Ed Whitman* Scott Littlefield | 1755 | 2000 | 117 | 95 | 30 | 130,097 | 500 | 13,650 | 35,985 |
| Chichester Cong 153 Main St Chichester 03258 603-798-4220 | David W Bezanson 55 Runnells Rd Concord 03301 603-715-2403 | 1791 | 1988 | 96 | 125 | 100 | 191,407 | 500 | 21,673 | --- |

| Church | Pastor | Year Org | Year Join | Ch Mem | AM Att | SS Att | Optg. Exp | CCCC Giving | Missy Giving | Bldg/Cap Exp. |
|--|---|-------------|--------------|-----------|-----------|-----------|--------------|----------------|-----------------|------------------|
| NEW HAMPSHIRE continued | | | | | | | | | | |
| Loudon Cong P O Box 7034 Loudon 03307 603-783-9478 | David D Randlett* 59 Franklin St Laconia 03246 603-524-3760 | 1789 | 2003 | 55 | 50 | 13 | 60,540 | --- | --- | --- |
| Liberty Chapel Cong PO Box 175(1) Milton Mills 03852 207-477-2974 | | 2000 | 2001 | 45 | 25 | 6 | 9,000 | 350 | 600 | 7,000 |
| New Ipswich Cong 156 Main St Box 141 New Ipswich 03071 603-878-1327 Fax 603-878-4931 | Stuart Nutter*(22) P O Box 792 New London 03253 603-526-9206 | 1750 | 1997 | 198 | 120 | 46 | 210,068 | 850 | 15,700 | 13,700 |
| Nottingham Cong 34 Raymond Rd Rt 156 Nottingham 03290 603-679-8519 Fax 603-964-8500 | Terry Shanahan* P O Box 95 Rye Beach 03871 603-964-8500 | 1974 | 1996 | 72 | 69 | 28 | 70,000 | 1,100 | 6,000 | 5,000 |
| Trinity Evangelical Box 763 Rt 101W Peterborough 03458 603-924-6438 Fax 603-924-6763 | John Engle* 37 Neenan St Peterborough 03458 | 1981 | 1984 | 123 | 130 | 80 | 172,607 | 890 | 33,600 | --- |
| Rand Memorial Cong 134 S Main St Box 537 Seabrook 03874 603-474-2703 | Ted McCurdy* 134 S Main St Seabrook 03874 603-474-5205 | 1867 | 1981 | 140 | 40 | 25 | 52,747 | 400 | 2,332 | --- |

| Church | Pastor | Year Org | Year Join | Ch Mem | AM Att | SS Att | Optg. Exp | C CCC Giving | Missy Giving | Bldg/Cap Exp. |
|---|--|-------------|--------------|-----------|-----------|-----------|--------------|-----------------|-----------------|------------------|
| NEW HAMPSHIRE continued | | | | | | | | | | |
| First Christian N Main Street Box 681 Wolfeboro 03894 603-569-4272 Fax 603-569-3671 | Arnold H Olsen (22) | 1812 | 1981 | 156 | 240 | 80 | 211,000 | 700 | 18,900 | --- |
| NEW YORK | | | | | | | | | | |
| First Congregational Main St Box 196 Berkshire 13736 607-657-2677 | James T Willard Sr* 35 Howe Rd Berkshire 13736 607-657-8039 | 1833 | 1986 | 96 | 100 | 40 | 69,466 | 1325 | 11,106 | 15,117 |
| S Beme Cong Chr 101 Church Rd(1) Berne 12023 518-872-9239 Fax 518-872-1038 | David Lyon 112 Church Rd Berne 12023 | 1854 | 1999 | 55 | 42 | 7 | 30,679 | 500 | 5,442 | 1,906 |
| Bronx Household of Faith 2235 University Ave Bronx 10453 718-933-6332 | Robert Hall*(23) 2232 Andrews Ave Bronx 10453 718-220-3652 Jack Roberts (23) 2235 University Ave Bronx 10453 718-733-0416 | 1971 | 1981 | 42 | 85 | 50 | 93,627 | 760 | 11,500 | 14,952 |
| South Bronx Comm 685 Elton Avenue Bronx 10455 718-292-5729 | Miguel A Ortiz 484 Pennyfield Ave Bronx 10465 917-495-7052 | 1957 | 1961 | 6 | 5 | 5 | 2,210 | 50 | 550 | 10,584 |

| Church | Pastor | Year Org | Year Join | Ch Mem | AM Att | SS Att | Optg. Exp | CCCC Giving | Missy Giving | Bldg/Cap Exp. |
|---|---|-------------|--------------|-----------|-----------|-----------|--------------|----------------|-----------------|------------------|
| NEW YORK continued | | | | | | | | | | |
| Grace Parkridge 75 Hewitt Ave Buffalo 14215 716-833-4234 | John W Littler* 48 Taunton Pl Buffalo 14216 716-874-6638 | 1924 | 2002 | 75 | 50 | 20 | 87,000 | --- | 2,000 | --- |
| The Associate Cong of Cambridge 93 St Rt 372 Cambridge 12816 518-677-8101 | George H Orlemann* 87 St Rt 372 Cambridge 12816 518-677-8101 | 1785 | 1988 | 77 | 115 | 63 | 98,147 | 1,500 | 25,681 | 10,404 |
| Bennett's Creek Bible Rt 248 (1) Canisto 14823-9801 607-225-4688 Mailing Address - 1766 Cemetery Hill Rd Rexville 14877 | Richard B Johnson 1766 Cemetery Hill Rd Rexville 14877 607-225-4688 | 1972 | 1992 | 37 | 80 | 45 | 58,000 | 50 | 9,700 | --- |
| Medway Cong Chr 1324 Rt 26 Bx 48 Climax 12042 518-731-8867 | Dennis Gardner | 1832 | 2002 | 48 | 45 | 15 | 31,560 | 300 | 10,618 | 23,477 |
| First Congregational Box 28 (1) Ellington 14732 716-386-2626 | Keith Terrill 215 Barrows St Jamestown 14701 716-664-9858 | 1828 | 1995 | 61 | 35 | 20 | 23,074 | 400 | 3,598 | 45,000 |
| East Glensville Comm 335 Saratoga Road Glensville 12302 518-399-3151 Fax 518-399-0302 | Ronald E Sylvester* 14 High Mills Rd Burnt Hills 12302 518-384-1294 Joe Kenyon (6) Phil Sears (21) | 1945 | 1963 | 288 | 315 | 160 | 390,000 | 2,700 | 85,440 | 579,000 |

| Church | Pastor | Year Org | Year Join | Ch Mem | AM Att | SS Att | Optg. Exp | C C C C Giving | Missy Giving | Bldg/Cap Exp. |
|---|---|-------------|--------------|-----------|-----------|-----------|--------------|-------------------|-----------------|------------------|
| NEW YORK continued First Congregational of Morristown (1) 524 Sand St Rd Hammond 13646 315-375-4016 | David Shepherd | 1827 | 1949 | 60 | 60 | 25 | 24,307 | --- | 5,944 | --- |
| Community Bible 340 Doughty Blvd Inwood 11096 Mailing Address - 120 Gates Ave Brooklyn 11238 | David E Haberer* 120 Gates Ave Brooklyn 11238 | 1946 | 1975 | 30 | 35 | 17 | 65,000 | --- | 300 | --- |
| Fluvanna Community(1) 3363 Fluvanna Ave Ext Jamestown 14701 716-484-0553 Fax 716-664-5033 | Dayle F. Keefer 3368 Fluvanna Ave Ext Jamestown 14701 716-487-2255 Richard Keefer (2) Mark Swanson (6) | 1834 | 1959 | 319 | 450 | 188 | 240,000 | 1,220 | 33,000 | --- |
| Kiantone Cong (1) 646 Kiantone Rd Jamestown 14701 716-569-2210 | Mel McGinnis* 716-569-6610 | 1815 | 1959 | 170 | 87 | 45 | 63,560 | 950 | 6,900 | 5,000 |
| New Covenant Comm 27 N Market St Johnstown 12095 518-762-9758 | Robert S Seelow 27 N Market St Johnstown 12095 518-762-7265 | 1785 | 1985 | 17 | 25 | -- | 8,000 | 1,400 | 200 | 2,500 |
| Clarks Corners Comm 1 Gospel Lane(1) Kennedy 14747 716-267-3122 | Lee O'Brien 947 Ivory Rd Frewsburg 14738 716-569-2640 | 1956 | 1983 | 148 | 125 | 100 | 70,000 | 100 | 15,914 | --- |

| Church | Pastor | Year Org | Year Join | Ch Mem | AM Att | SS Att | Optg. Exp | CCCC Giving | Missy Giving | Bldg/Cap Exp. |
|--|---|-------------|--------------|-----------|-----------|-----------|--------------|----------------|-----------------|------------------|
| NEW YORK continued Lake View Cong (1) 2043 Lake View Rd Bx 6 Lake View 14085 716-627-5978 | Ray Tanyer* | 1891 | 1967 | 61 | 65 | 25 | 47,831 | 275 | 4,064 | 5,366 |
| Saratoga Chapel 2769 Rt 9 Malta 12020 518-583-3172 Mailing Address - 51 Saratoga Dr Scotia 12302 | James Hale* 414 Goode St Burnt Hills 12027 518-885-6764 | 1989 | 1997 | 40 | 44 | 11 | 85,700 | 1,280 | 85,700 | 12,700 |
| Amber Cong 2366 Otisco Valley Rd Marietta 13110 315-636-8843 | Richard D Chaffee* 2366 Otisco Valley Rd Marietta 13110 315-636-8673 | 1824 | 1997 | 148 | 80 | 47 | 77,110 | 845 | 7,010 | 38,000 |
| First Congregational 35 East Main Street Middletown 10940 845-343-5764 Fax 845-343-3024 | | 1785 | 1978 | 178 | 75 | 40 | 140,447 | 1,600 | 11,750 | 51,971 |
| First Congregational 42 Liberty St WH Newburgh 12550 845-561-3302 | George Palmer 42 Liberty St Newburgh 12550 845-561-3302 | 1890 | 1986 | 62 | 40 | 9 | 338,000 | 200 | 1,000 | --- |

| Church | Pastor | Year Org | Year Join | Ch Mem | AM Att | SS Att | Optg. Exp | CCCC Giving | Missy Giving | Bldg/Cap Exp. |
|--|---|-------------|--------------|-----------|-----------|-----------|--------------|----------------|-----------------|------------------|
| NEW YORK continued | | | | | | | | | | |
| New Lebanon Cong 589 Rt 20 Box 432 Pittsfield MA 01201 New Lebanon 12125 518-794-7973 | John Cunningham*(23) Oswald Ave Pittsfield MA 01201 413-499-0873 James Farinacci*(23) 14 Collins Ave Troy 12180 518-272-1044 | 1772 | 1984 | 53 | 40 | 30 | 73,502 | 1,428 | 12,439 | 6,783 |
| Neighborhood Ch/ Greenwich Village 269 Bleecker Street New York 10014 212-691-1770 Fax 212-741-2386 | J Kirk van der Swaagh* 119 Morton St #4B New York 10014 212-691-1770 | 1973 | 1992 | 28 | 60 | 10 | 111,000 | 1,750 | 3,600 | 2,800 |
| First Congregational 10385 Main Street North Collins 14111 716-337-9811 | Derek Yoder* 2052 School St N Collins 14111 716-337-4303 | 1817 | 1949 | 67 | 50 | 40 | 82,547 | 350 | 10,584 | - - - |
| Portland Cong (1) 8649 Church St Bx 217 Portland 14769 716-792-4433 Fax 716-792-6750 | R Gordon Spiller* P O Box 217 Portland 14769 716-792-4433 | 1818 | 1979 | 135 | 79 | 25 | 90,100 | 300 | 13,314 | 10,184 |
| Christ Community 2674 Hamburg St Schenectady 12303 518-356-9807 | Kenneth Heckeler* 42 Jennifer Rd Schenectady 12302 518-399-4110 | 1976 | 1979 | 41 | 29 | 12 | 29,450 | 4,563 | 7,558 | - - - |

| Church | Pastor | Year Org | Year Join | Ch Mem | AM Att | SS Att | Optg. Exp | CCCC Giving | Missy Giving | Bldg/Cap Exp. |
|---|---|-------------|--------------|-----------|-----------|-----------|--------------|----------------|-----------------|------------------|
| NEW YORK continued | | | | | | | | | | |
| Congregational Chr 282 C R 405 S Westerlo 12083 518-966-5094 | William Balta* 286 C R 405 S Westerlo 12083 518-966-8102 | 1825 | 1987 | 54 | 75 | 60 | 91,494 | 750 | 9,150 | --- |
| N Country Bible Fellowship P O Box 441 Speculator 12164 518-548-5777 | Harry R. Snider P O Box 394 Rt 8 Speculator 12164 518-548-7104 | 2000 | 2001 | 59 | 65 | -- | 65,766 | 975 | 7,765 | 2,908 |
| Trinity Fellowship 317 Clarendon St Syracuse 13210 315-471-4422 | Jeremy Jackson*(23) 317 Clarendon St Syracuse 13210 315-471-4422 Stefan Matzal (23) | 1978 | 1993 | 73 | 190 | 95 | 107,000 | 900 | 19,000 | 13,000 |
| Community Bible 470 Mt View Ave(1) Valley Cottage 10989 845-358-8429 Fax 914-818-3712 | Bryan Burrell* 468 Mt View Ave Valley Cottage 10989 845-358-8140 | 1901 | 1972 | 55 | 62 | 45 | 89,900 | 650 | 7,612 | 7,270 |
| NORTH CAROLINA | | | | | | | | | | |
| Pleasant Union Comm 2635 Pleasant Union Rd Denton 27239 336-241-2568 | Gary B. Phaup P O Bx 607 High Point 27261 336-841-5368 | 1890 | 2004 | 33 | 28 | 20 | 23,570 | 200 | 1,100 | 5,720 |
| Bethlehem Christian (1) 3625 Altamahaw Ch St Elon 27244 336-584-8939 | David B Gilbert* P O Box 127 Altamahaw 27202 336-584-9473 | 1832 | 1994 | 405 | 180 | 105 | 153,143 | 1,000 | 16,408 | --- |

| Church | Pastor | Year Org | Year Join | Ch Mem | AM Att | SS Att | Optg. Exp | CCCC Giving | Missy Giving | Bldg/Cap Exp. |
|---|--|-------------|--------------|-----------|-----------|-----------|--------------|----------------|-----------------|------------------|
| NORTH CAROLINA continued | | | | | | | | | | |
| Mt Zion Christian 3210 Mt Zion Ch Rd Mebane 27302 919-563-3665 | Rick Webster P O Box 784 Mebane 27302 336-578-4088 | 1832 | 1984 | 170 | 84 | 35 | 67,000 | 2,650 | 10,138 | 24,602 |
| NORTH DAKOTA | | | | | | | | | | |
| Beulah Cong 116 Third Ave NW Beulah 58523 701-873-4308 | John Fanella* 112 3rd Ave NW Beulah 58523 701-873-5848 | 1917 | 1992 | 207 | 110 | 50 | 67,902 | 300 | 4,179 | 6,000 |
| Evangelical Bible (1) 2891 5th Ave West Dickinson 58601 701-227-1464 Fax 701-227-1464 | Rick Stevens 940 5th St W Dickinson 58601 701-225-7189 Tim Privratsky (21) | 1975 | 1975 | 74 | 150 | 46 | 166,700 | 1,500 | 16,700 | --- |
| Hope Cons Cong 400 W Park Box 237 Elgin 58533 701-584-2835 | Ellis Ryherd 122 S Main Elgin 58533 701-584-2376 | 1916 | 1979 | 64 | 50 | 15 | 29,544 | 225 | 3,625 | --- |
| Evangelical Cong c/o 803 W Ash Ave Glen Ullin 58631 | Bill Bradley PO Box 172 Glen Ullin 58631 701-348-9113 | 1925 | 1969 | 28 | 35 | 3 | 20,115 | 150 | 2,065 | 6,000 |
| New Bethel Cong P O Box 715 Hazen 58545 701-748-2436 | Rick Loewen* 1206 Bluegrass Ln Hazen 58545 701-748-6576 | 1904 | 1995 | 24 | 30 | 22 | 52,400 | --- | 5,245 | 31,400 |

| Church | Pastor | Year Org Join | Ch Mem | AM Att | SS Att | Optg. Exp | CCCC Giving | Missy Giving | Bldg/Cap Exp. |
|--|---|---------------------|-----------|-----------|-----------|--------------|----------------|-----------------|------------------|
| NORTH DAKOTA continued | | | | | | | | | |
| First Congregational(1) P O Box H Kulm 58456 701-647-2708 | Robert Wittstruck* | 1896 2000 | 100 | 80 | 45 | 60,000 | 200 | 12,000 | --- |
| Zoar Congregational 212 Dakota Street Mott 58646 701-824-2014 | Corey Warner* 602 3rd St E Mott 58646 701-824-3300 | 1924 1967 | 85 | 57 | 24 | 45,000 | 360 | 4,500 | --- |
| First Congregational 503 Central Avenue New Rockford 58356 701-947-5221 | Milton Reimer* 507 Central Ave New Rockford 58356 701-947-5181 | 1884 1978 | 61 | 36 | 18 | 16,731 | 100 | 5,382 | --- |
| Zion Cons Cong(1) 402 Main St Box 141 Turtle Lake 58575 701-448-2897 | Dave Schnose 119 W Central Ave Bismarek 58401-1636 | 1914 1965 | 9 | 8 | -- | 3,703 | 100 | 600 | 4303 |
| OHIO | | | | | | | | | |
| Mt Zion Church 22 S Fairfield Rd Beavercreek 45440 937-426-0814 Fax 937-426-2854 | K Lawrence Strohle* 3534 Pamona Dr Beavercreek 45440 937-429-5411 Paul Blend (3) Jeff O'Guin (10) Dennis Peterson (24) Chris Radcliffe (6) | 1845 1992 | 917 | 505 | 157 | 1,247,000 | 4,800 | 196,423 | --- |
| Community Bible (1) 18146 Westville-Harrisburg Beloit 44609 330-938-6201 | Rod Doran 18110 US Rt 62 Beloit 44609 330-938-6991 | 1862 1963 | 246 | 165 | 75 | 57,830 | --- | 12,000 | 10,000 |

| Church | Pastor | Year Org | Year Join | Ch Mem | AM Att | SS Att | Optg. Exp | C CCC Giving | Missy Giving | Bldg/Cap Exp. |
|---|--|-------------|--------------|-----------|-----------|-----------|--------------|-----------------|-----------------|------------------|
| OHIO continued | | | | | | | | | | |
| Hambden Cong 13840 GAR Hwy Chardon 44024 440-286-4369 | John F Dove* 13832 GAR Hwy Chardon 44024 440-286-4448 | 1809 | 1971 | 88 | 105 | 35 | 125,000 | 400 | 10,800 | 36,000 |
| Jones Road Cong 8000 Jones Road Cleveland 44105 216-883-8572 | Peter R L Parry* 17807 Rosecliff Cleveland 44190 216-602-1733 | 1885 | 2003 | 81 | 38 | 25 | 10,035 | 300 | 1,720 | --- |
| David's House (1) Box 67167 Cuyahoga Falls 44222 330-922-4871 | Richard W Skoff 349 Lindenwood Ave Akron 44301 216-724-1903 | 1983 | 1984 | 30 | -- | -- | --- | --- | --- | --- |
| Wildwood Chapel 5400 Hein Avenue SE East Canton 44730 Mailing Address - P O Box 201 Robertsville 44670 | Simon Horn 311 Commonwealth Ave NE Massillon 44646 330-705-3555 | 1870 | 1987 | 40 | 40 | 12 | 15,360 | 61 | 1,200 | 1,600 |
| First Christian(1) 632 S Main St Franklin 45005 937-746-6559 | Jamie Renner 425 Renwood Place Springboro 45066 | 1804 | 1996 | 130 | 60 | 30 | 34,800 | 250 | 800 | 12,800 |
| First Cong Chr 115 W Fifth Street Greenville 45331 937-548-3575 Fax 937-548-3951 | Arthur PavelSKI* 4973 Timberlawn Ct Greenville 45331 937-316-6064 | 1833 | 1992 | 384 | 134 | 37 | 180,509 | 3,266 | 18,050 | --- |

| Church | Pastor | Year Org | Year Join | Ch Mem | AM Att | SS Att | Optg. Exp | CCCC Giving | Missy Giving | Bldg/Cap Exp. |
|--|---|-------------|--------------|-----------|-----------|-----------|--------------|----------------|-----------------|------------------|
| OHIO continued | | | | | | | | | | |
| First Evang & Reformed 320 W Wayne St (1) Lima 45801 419-222-6700 Fax 419-222-8965 | | 1863 | 2002 | 223 | 135 | 50 | 31,536 | 1,000 | 3,924 | 2,700 |
| First Congregational 114 Church Street Lodi 44254 330-948-1109 | David Dake* 203 Church St Lodi 44254 | 1817 | 1994 | 59 | 64 | 33 | 44,686 | 506 | 4,514 | 2,719 |
| Putnam Cong 707 Masonic Park Rd Marietta 45750 740-374-7274 | David & Barbara Jackson* 706 Chamberlain Dr Marietta 45750 740-373-3163 | 1901 | 1983 | 98 | 75 | 25 | 80,866 | 450 | 9,000 | 5,800 |
| Salem Evangelical 232 E Church St Marion 43302 740-387-7560 Fax 740-223-2861 | J. Patrick Street* 715 Bethlehem Dr W Prospect 43342 | 1841 | 2004 | 7 | 50 | 25 | 100,260 | 200 | --- | --- |
| St James Ch at Cross Roads(1) 11491 Elton St SW Navarre 44662 330-879-2849 | William C Andrick 10064 Southwyck Ave NW N Canton 44720 330-497-3189 | 1826 | 2000 | 72 | 55 | 18 | 24,341 | 691 | 5,228 | 12,765 |
| E Oberlin Comm (1) 43709 Oberlin-Elyria Rd7 Oberlin 44074 440-774-3443 | Frank Radcliff 137 Willow Ln N Ridgeville 44039 440-353-9596 | 1929 | 2000 | 55 | 65 | 30 | 39,308 | --- | 3,930 | 3,920 |

| Church | Pastor | Year Org | Year Join | Ch Mem | AM Att | SS Att | Optg. Exp | CCCC Giving | Missy Giving | Bldg/Cap Exp. |
|--|--|-------------|--------------|-----------|-----------|-----------|--------------|----------------|-----------------|------------------|
| OHIO continued | | | | | | | | | | |
| Parkman Cong 18265 Madison Rd Bx 655 Parkman 44080 440-548-4829 Fax 440-548-4814 | Rod Edwards 16620 Old State Rd Middlefield 44062 440-548-2798 | 1823 | 1995 | 237 | 123 | 58 | 132,270 | 1,316 | 14,545 | 51,953 |
| Christ Memorial 18256 Lincoln SE Robertsville 44670 330-862-2004 | E Jeffrey Lord Bx156 E Canton 44730 330-488-9332 | 1876 | 1980 | 277 | 115 | 66 | 95,700 | 400 | 27,350 | 6,000 |
| St Paul's Ch Trail Run 43936 Joe Frobish Rd Sardis 43946 740-865-3589 | | 1838 | 1996 | 100 | 48 | 20 | 44,390 | 1,200 | 3,521 | 3,604 |
| Ganges Community 5478 Ganges 5 Pts Rd Shelby 44875 419-896-2728 | Joe Kunz 5478 Ganges 5 Pts Rd Shelby 44875 419-896-2728 | 1840 | 1992 | 62 | 26 | 14 | 36,288 | 138 | 1,819 | 6,927 |
| Vermilion E & R 752 Grand St Vermilion 44089 440-967-3559 Fax 216-803-5668 | | 1852 | 1993 | 257 | 130 | 61 | 217,557 | 509 | 43,622 | 4,941 |
| West Milton UCC (1) 108 S Main St Box 250 W Milton 45383 937-698-6615 | Roger L Stine 106 S Main St W Milton 45383 937-890-6173 | 1848 | 1992 | 405 | 150 | 55 | 140,563 | --- | 19,600 | --- |

| Church | Pastor | Year Org | Year Join | Ch Mem | AM Att | SS Att | Optg. Exp | CCCC Giving | Missy Giving | Bldg/Cap Exp. |
|--|---|-------------|--------------|-----------|-----------|-----------|--------------|----------------|-----------------|------------------|
| OHIO continued | | | | | | | | | | |
| First Cong of Wayne (1) 3291 Rt 322 Williamsfield 44093 | | 1816 | 1972 | 138 | 38 | 12 | 1,500 | --- | --- | 300 |
| Williamsfield Chr Fwp 7739 Stanhope- Kelloggsville Rd Williamsfield 44093 | William Dismukes 7739 Stanhope Rd Williamsfield 44093 440-293-7664 | 1816 | 1955 | 17 | 15 | -- | 3,783 | 100 | 1,110 | --- |
| PENNSYLVANIA | | | | | | | | | | |
| Christ Community 120 W Main Greenville 16125 724-588-0767 | K. Joshua Christiansen* 120 W Main Greenville 16125 724-588-0767 | 1837 | 1998 | 78 | 55 | 35 | 72,283 | 475 | 11,551 | 4,404 |
| Redeemer Cong New Kensington Mailing Address - PO Box 17079 Pittsburgh 15235 | Todd Robel* 410 Charles Ave New Kensington 15068 724-335-2731 | 1995 | 1997 | 8 | 26 | 26 | 47,092 | --- | --- | --- |
| Covenant Comm (1) 4211 Chestnut St Philadelphia 19104 215-222-5653 Mailing Address - 15 South 43rd Street Philadelphia 19104 | Larry H Falcon 15 South 43rd St Philadelphia 19104 | 1974 | 1973 | 38 | 60 | 25 | --- | --- | --- | --- |
| St Mark's Church (1) 525 Welsh Rd Philadelphia 19115 215-464-5115 | | 1876 | 1999 | 104 | 41 | 20 | 55,000 | 600 | 3,000 | 25,000 |

| Church | Pastor | Year Org | Year Join | Ch Mem | AM Att | SS Att | Optg. Exp | CCCC Giving | Missy Giving | Bldg/Cap Exp. |
|---|--|-------------|--------------|-----------|-----------|-----------|--------------|----------------|-----------------|------------------|
| PENNSYLVANIA continued | | | | | | | | | | |
| Snyder Ave Cong 300 Snyder Avenue Philadelphia 19148 215-334-8383 | Herbert E Anderson* 1187 Naaman's Crk Rd Boothwyn 19061 610-459-9397 | 1896 | 1964 | 143 | 30 | 12 | 33,900 | 390 | --- | --- |
| Pilgrim Cong 163 Center Avenue Plymouth 18651 570-779-9400 | Ed Gospodinsky* 163 Center Avenue Plymouth 18651 570-779-9400 | 1884 | 1965 | 140 | 50 | 25 | 53,000 | 200 | 1,600 | --- |
| St. John's Church 36 Penn St Box 6 Port Clinton 19549 | Shirley M Breiner* 79 Summer Valley Rd Orwigsburg 17961 570-366-2568 | 1868 | 2000 | 113 | 40 | 30 | 27,268 | 600 | --- | 18,000 |
| Cong Ch/ W Warren RR 2 Rome 18837 717-395-3781 Mailing Address - c/o L Pendleton RR1 Box 597 Warren Center 18851 | David Pitcher (22) RR 1 1322 Abell Rd Little Meadows 18830 570-395-3114 | 1888 | 1992 | 62 | 51 | 20 | 14,100 | 216 | 3,000 | 2,000 |
| St Paul Cong(1) RR 1 Box 172 Rural Valley 16249 724-783-7838 | Tim Lewis (22) RD 3 Box 197 A Kittanning 16201 | 1850 | 1999 | 105 | 101 | 70 | 58,540 | 1,055 | 6,000 | 31,000 |
| Wiltie Community(1) 8 Swede Hill Rd Russell 16365 814-757-8206 | Todd E Venman* 65 Swede Hill Rd Russell 16345 814-757-5850 | 1893 | 1965 | 43 | 70 | 25 | 37,000 | 490 | 3,789 | 4,500 |

| Church | Pastor | Year Org | Year Join | Ch Mem | AM Att | SS Att | Optg. Exp | CCCC Giving | Missy Giving | Bldg/Cap Exp. |
|--|--|-------------|--------------|-----------|-----------|-----------|--------------|----------------|-----------------|------------------|
| PENNSYLVANIA continued | | | | | | | | | | |
| St Paul's Church 653 Glasgow St Stowe 19464 610-326-3466 Fax 610-326-3729 | Lenn Zeller* 701 Glasgow St Stowe 19464 610-970-7863 | 1886 | 1995 | 282 | 82 | 45 | 94,000 | 1,400 | 11,000 | 40,575 |
| Christ Reformed/Indian Cr 171 Church Road Telford 18969 215-723-7338 Fax 215-723-4850 | Elden Smith* 170 Church Rd Telford 18969 215-723-4524 | 1746 | 1994 | 412 | 175 | 95 | 273,520 | 4,342 | 53,250 | --- |
| Buck Valley Christian 2281 Harmonia Rd(1) Warfordsburg 17267 717-294-3940 | | 1871 | 1992 | 89 | 70 | 60 | 41,000 | 400 | 23,832 | 4,900 |
| Good News Comm (1) 615 Conewango Ave Warren 16365 814-723-7365 | James O Rucks RD 1 Box 144 Pittsfield 16350 814-489-7757 | 1980 | 1983 | 25 | 35 | 15 | 12,869 | --- | 3,800 | 7,664 |
| St Peter's Reformed 314-320 E Grandview Zelienople 16063 724-452-8120 Fax 724-452-8897 | James R. Bertoni 111 Wyndmere Dr Cranberry Twp 16066 724-742-0190 | 1858 | 1999 | 603 | 250 | 115 | 150,000 | 3,601 | 62,000 | 24,185 |
| RHODE ISLAND | | | | | | | | | | |
| Darlington Cong 685 Central Avenue Pawtucket 02861 401-725-6324 | Robert E Burnock* 3 Read Street Seekonk 02771 508-761-7239 | 1908 | 1969 | 128 | 110 | 60 | 96,000 | 900 | 15,900 | --- |

| Church | Pastor | Year Org | Year Join | Ch Mem | AM Att | SS Att | Optg. Exp | CCCC Giving | Missy Giving | Bldg/Cap Exp. |
|---|--|-------------|--------------|-----------|-----------|-----------|--------------|----------------|-----------------|------------------|
| TEXAS | | | | | | | | | | |
| St John Cong RR 1 Box 33 Follett 79034 806-653-4491 | M D Methvin 509 S Young Follett 79034 806-653-2219 | 1925 | 1973 | 21 | 28 | 18 | 25,000 | --- | 3,153 | 10,000 |
| VERMONT | | | | | | | | | | |
| Congregational Ch PO Box 55 Bridport 05734 802-758-2227 | Tim Franklin PO Box 55 Bridport 05734 802-758-2227 | 1790 | 1983 | 66 | 72 | 35 | 88,360 | 711 | 5,485 | 33,000 |
| Congregational Ch P O Box 462 Chester 05143 802-875-3382 | David Armstrong* 15 Meadow Rd Chester 05143 802-875-1899 | 1773 | 2004 | 55 | 40 | 15 | 85,858 | --- | 7,652 | 15,981 |
| First Congregational 159 S Main St(1) Danby 05739 802-293-5401 | Lawrence Switzer 155 Dorr Dr #4 Rutland 05701 802-747-4450 | 1869 | 1992 | 55 | 18 | -- | 10,000 | 100 | 500 | --- |
| Franklin United (1) PO Box 84 Franklin 05457 802-285-6425 | Jason McConnell* 5414 Main St Franklin 05457 | 1827 | 2003 | 125 | 50 | 25 | 46,000 | 1,000 | 2,800 | 22,000 |
| Hope Community c/o 855 Main St Greensboro 05842 802-533-2547 | Ernest Machia, Jr 855 Main St Greensboro 05842 802-533-7124 | 2000 | 2003 | 35 | 43 | 21 | 37,572 | 608 | 8,172 | 4,737 |

| Church | Pastor | Year Org | Year Join | Ch Mem | AM Att | SS Att | Optg. Exp | CCCC Giving | Missy Giving | Bldg/Cap Exp. |
|---|--|-------------|--------------|-----------|-----------|-----------|--------------|----------------|-----------------|------------------|
| VERMONT continued Jacksonville Community P O Box 256 Jacksonville 05342 802-368-7626 | Douglas LaPlante | 1947 | 2003 | 25 | 20 | -- | 9,000 | --- | 1,700 | 4,500 |
| Congregational Ch (1) Rt 100 Lowell 05847 | | 1842 | 1998 | 54 | 30 | 5 | 11,740 | --- | 823 | --- |
| VIRGINIA Bethlehem Cong(1) 10501 Pole Run Road Disputanta 23842 804-861-0834 Fax 804-474-0023 | Rob Witham 2717 Tavern Way Glen Allen 23060 804-266-5814 | 1896 | 1969 | 89 | 45 | 19 | 42,000 | 500 | 4,000 | --- |
| Mt Lebanon Cong 1030 Comertown Rd Shenandoah 22849 540-652-3356 | James B Martin Sr P O Box 154 Elkton 22827 540-298-1420 | 1877 | 2002 | 88 | 65 | 70 | --- | 1,150 | --- | --- |
| Cypress Chapel Chr 1891 Cypress Chapel Rd Suffolk 23434 757-986-4096 Fax 757-986-4994 | John R Kimball* 3657 Carolina Rd Suffolk 23434 757-986-2810 | 1750 | 1993 | 436 | 120 | 85 | 166,971 | 800 | 50,450 | 5,000 |
| WASHINGTON Lowell Community 5218 S 2nd Box 2985 Everett 98203 425-252-5386 | John Grinnell* 620-112th St SE #132 Everett 98205 | 1889 | 1991 | 15 | 20 | -- | 24,348 | 50 | 2,450 | --- |

| Church | Pastor | Year Org | Year Join | Ch Mem | AM Att | SS Att | Optg. Exp | CCCC Giving | Missy Giving | Bldg/Cap Exp. |
|---|--|-------------|--------------|-----------|-----------|-----------|--------------|----------------|-----------------|------------------|
| WASHINGTON continued | | | | | | | | | | |
| Garfield Christian 3rd & Union Box 307 Garfield 99130 | Dean Walker* | 1889 | 1986 | 28 | 45 | 12 | 26,000 | 400 | 2,600 | --- |
| First Congregational P O Box 693 Ione 99139 509-442-4700 | Michelle Lopes | 1910 | 1986 | 28 | 18 | 4 | 6,562 | 120 | 450 | 729 |
| Lincoln Hgts Cong 3527 E 29th Ave Spokane 99223 509-534-7821 | Garry L Oliver 4020 E 32nd Ave Spokane 99223 | 1911 | 2003 | 61 | 47 | 5 | 54,367 | 294 | 4,444 | 15,325 |
| WISCONSIN | | | | | | | | | | |
| Praise Chapel Comm Prospect & Maple Bx 364 Crandon 54520 715-478-2051 | William Farr* 604 S Park Ave Crandon 54520 715-478-2051 | 1943 | 1973 | 76 | 113 | 21 | 45,843 | 50 | 4,707 | 57,439 |
| First Congregational 108 Branch St Hartford 53027 262-673-6153 Fax 262-613-6153 | Douglas Livingston* 314 Church Street Hartford 53027 262-673-7808 | 1847 | 1992 | 36 | 60 | -- | 87,700 | 955 | 13,000 | --- |
| First Congregational 620 High Ave Box 389 Hillsboro 54634 608-489-2492 Fax 608-489-3516 | Donald A Ehler* Box 389 Hillsboro 54634 608-489-2492 | 1891 | 1978 | 300 | 185 | 125 | 91,000 | 100 | 5,000 | 25,000 |

| Church | Pastor | Year Org | Year Join | Ch Mem | AM Att | SS Att | Optg. Exp | C CCC Giving | Missy Giving | Bldg/Cap Exp. |
|---|---|-------------|--------------|-----------|-----------|-----------|--------------|-----------------|-----------------|------------------|
| WISCONSIN continued | | | | | | | | | | |
| Community Baptist 6629 Hilltop Rd Oshkosh 54904 920-836-2491 | David Easley* 1888 W Cty Rd Y Oshkosh 54904 920-232-7390 | 1848 | 2003 | 70 | 100 | 50 | 58,872 | 300 | 5,228 | --- |
| Plymouth Cong (1) 1325 Georgia Street Oshkosh 54902 920-231-8231 Fax 920-231-8243 | Richard Hopkins 1770 Arlington Dr Oshkosh 54904 920-236-0699 | 1849 | 1949 | 292 | 235 | 150 | 189,205 | 1,450 | 79,200 | 57,600 |
| Pine River Cong County Rds E & H Pine River 54965 Mailing Address - P O Box 156 Pine River 54965 | Rod Chapman E2529 Birch Lane Waupaca 54981 | 1857 | 1993 | 37 | 36 | -- | 21,603 | 200 | 8,372 | --- |
| Lima Union Cong(1) 8877 Cty Hwy D North Platteville 53818 608-348-8023 | Rich Schwendinger 6313 Mt Zion Road Lancaster 53813 603-558-5766 | 1904 | 1960 | 82 | 25 | 8 | 6,225 | 150 | 300 | 15,850 |
| First Congregational (1) W7759 Oak St Shiocton 54170 920-986-3965 | Michael T Isbill 920-986-3965 | 1875 | 1971 | 97 | 80 | 37 | 64,935 | --- | 13,560 | 9,145 |
| First Cong of Leon 20752 St Hwy 27 Sparta 54656 608-269-5595 Fax 608-269-8305 | Richard Abernathy 19667 St Hwy 27 Sparta 54656 608-269-8502 | 1860 | 1960 | 95 | 60 | 30 | 41,409 | 500 | 4,100 | --- |

| Church | Pastor | Year Org | Year Join | Ch Mem | AM Att | SS Att | Optg. Exp | CCCC Giving | Missy Giving | Bldg/Cap Exp. |
|---|---|-------------|--------------|-----------|-----------|-----------|--------------|----------------|-----------------|------------------|
| WISCONSIN continued | | | | | | | | | | |
| Congregational Ch W 217 S 3rd St Bx 416 Spring Valley 54767 715-778-4333 | Joan Tyvoll*(23) Steven Tyvoll*(23) P O Box 12 Spring Valley 54767 715-772-3345 | 1893 | 1970 | 106 | 59 | 25 | 70,650 | 1,000 | 5,660 | 23,869 |
| Hope Congregational 1827 Wyoming Ave Superior 54880 715-394-9363 Fax 715-394-5631 | Michael Casperson* 1805 Wyoming Ave Superior 54880 715-398-0122 | 1891 | 1952 | 68 | 60 | 15 | 64,900 | 400 | 2,640 | 300 |
| Faith Congregational 502 Enderby St Box 22 Wilton 54670 608-435-6104 | Gordon Elliott P O Box 11 Wilton 54670 608-435-6778 | 1895 | 1983 | 69 | 50 | 30 | 45,835 | 750 | 2,500 | 6,288 |

SUMMARY OF CHURCH INFORMATION

| | |
|------------------------------------|--------------|
| Total Churches | 272 |
| Total Membership of CCCC Churches | 42,725 |
| Average Morning Worship Attendance | 132 |
| Average Sunday School Attendance | 52 |
| Total Giving to Local Expenses | \$45,972,350 |
| Total Giving to CCCC | \$185,185 |
| Total Giving to Missions | \$8,459,095 |
| Total Giving to Building Funds | \$5,363,613 |

CCCC GIVING FROM NON-MEMBER CHURCHES

| | |
|---|---------|
| Anderson Congregational Church, Karnak IL | 500 |
| Zion's Spies, Reading PA | 1,509 |
| First Baptist Church, Fair Haven VT | 50 |
| Arena Congregational, Arena WI | 25 |
| Total | \$2,084 |

GIVING FROM REGIONAL FELLOWSHIPS

| | |
|--|---------|
| Greater Hudson Valley Congregational Fellowship | 1,500 |
| Great Plains Fellowship | 738 |
| Maine Association of Congregational Christian & Community Chs | 300 |
| Michigan 4C Conference | 300 |
| Mid-Atlantic CCCC Regional | 408 |
| N Illinois Fellowship/CCC | 100 |
| Ohio Association of CCCC | 700 |
| Total | \$4,046 |

SANDS, LEE AND ANDERSON, LTD.
CERTIFIED PUBLIC ACCOUNTANTS
Five East County Road B, Suite One
Saint Paul, Minnesota 55117

ELWYN H. SANDS, C.P.A.
GERALD I. LEE, C.P.A.
DARRELL J. ANDERSON, C.P.A.
WALTER D. HONEBRINK, C.P.A.
ROBERT G. LEE, C.P.A.
THEODORE J. LUKIN, C.P.A.

Telephone: (651) 489-1393
Fax: (651) 489-1396
E-mail: info@slaltd.com

INDEPENDENT AUDITORS' REPORT

To the Board of Directors
of Conservative Congregational Christian Conference
St. Paul, Minnesota

We have audited the accompanying statement of financial position of the Conservative Congregational Christian Conference (a non-profit organization) as of December 31, 2004, and the related statements of activities, functional expenses, and cash flows for the year then ended. These financial statements are the responsibility of the Conference's management. Our responsibility is to express an opinion on these financial statements based on our audit.

We conducted our audit in accordance with United States generally accepted auditing standards. Those standards require that we plan and perform the audit to obtain reasonable assurance about whether the financial statements are free of material misstatement. An audit includes examining on a test basis, evidence supporting the amounts and disclosures in the financial statements. An audit also includes assessing the accounting principles used and significant estimates made by management, as well as evaluating the overall financial statement presentation. We believe that our audit provides a reasonable basis for our opinion.

In our opinion, the financial statements referred to above present fairly, in all material respects, the financial position of the Conservative Congregational Christian Conference as of December 31, 2004, and the changes in its net assets and its cash flows for the year then ended in conformity with United States generally accepted accounting principles.

Sands, Lee and Anderson, LTD

St. Paul, Minnesota
March 17, 2005

Conservative Congregational Christian Conference

STATEMENT OF FINANCIAL POSITION

DECEMBER 31, 2004

| <u>ASSETS</u> | |
|-----------------------------------|------------------|
| Cash on Hand and in Banks | \$151,075 |
| Certificates of Deposit | 274,126 |
| Receivables | 3,626 |
| Inventory | 8,701 |
| Prepaid Expenses | 13,290 |
| Prepaid Insurance | 1,464 |
| Property and Equipment - net | 80,668 |
| Total Assets | <u>\$532,950</u> |
| <u>LIABILITIES AND NET ASSETS</u> | |
| <u>Liabilities</u> | |
| Accounts Payable | \$ 4,208 |
| Withheld Payroll Taxes | <u>2,166</u> |
| Total Liabilities | 6,374 |
| <u>Net Assets</u> | |
| Unrestricted | |
| Operations | 45,341 |
| Equity in Property and Equipment | <u>80,668</u> |
| Total Unrestricted | 126,009 |
| Temporarily Restricted | <u>400,567</u> |
| Total Net Assets | 526,576 |
| Total Liabilities and Net Assets | <u>\$532,950</u> |

The accompanying notes are an integral part of these financial statements.

Conservative Congregational Christian Conference

STATEMENT OF ACTIVITIES
YEAR ENDED DECEMBER 31, 2004

| | <u>Unrestricted</u> | <u>Temporarily Restricted</u> | <u>Total</u> |
|---|---------------------|-----------------------------------|------------------|
| <u>Support and Revenue</u> | | | |
| Contributions: | | | |
| Churches | \$149,582 | | \$149,582 |
| Minister's Memberships and Gifts | 76,758 | | 76,758 |
| Lay Gifts | 6,035 | | 6,035 |
| Other | 28,380 | | 28,380 |
| Program Contributions | | \$ 369,325 | 369,325 |
| Annual Meeting Revenue | 53,113 | | 53,113 |
| Conference Emergency | 9,233 | | 9,233 |
| Sales of Books and Materials - Forsee Publications | 83,751 | | 83,751 |
| Interest Income | 3,268 | | 3,268 |
| Net Assets Released from Restrictions through Satisfaction of Program Requirements | <u>327,266</u> | <u>(327,266)</u> | <u>-</u> |
| Total Support and Revenue | 737,386 | 42,059 | 779,445 |
| <u>Expenses</u> | | | |
| Program Services: | | | |
| General Programs | 248,860 | | 248,860 |
| Special Programs | 327,265 | | 327,265 |
| Forsee Publications | 93,758 | | 93,758 |
| Support Services: | | | |
| General and Administrative | <u>69,687</u> | <u> </u> | <u>69,687</u> |
| Total Expenses | 739,570 | - | 739,570 |
| Increase (Decrease) in Net Assets | <u>(2,184)</u> | <u>42,059</u> | <u>39,875</u> |
| Net Assets, Beginning of Year | 128,193 | 358,508 | 486,701 |
| Net Assets, End of Year | <u>\$126,009</u> | <u>\$ 400,567</u> | <u>\$526,576</u> |

The accompanying notes are an integral part of these financial statements.

STATEMENT OF FUNCTIONAL EXPENSES

YEAR ENDED DECEMBER 31, 2004

| | <u>Program Services</u> | | | <u>Support</u> | <u>Totals</u> |
|-----------------------------------|-------------------------|-----------------|---------------------|-----------------------|---------------|
| | <u>General</u> | <u>Special</u> | <u>Forsee</u> | <u>Services</u> | |
| | <u>Programs</u> | <u>Programs</u> | <u>Publications</u> | <u>General and</u> | |
| | | | | <u>Administrative</u> | |
| Staff Support: | | | | | |
| Salary and Allowances | \$ 42,655 | | | \$ 2,245 | \$ 44,900 |
| Housing - Rent | <u>23,940</u> | | | <u>1,260</u> | <u>25,200</u> |
| Total Staff Support | 66,595 | | | 3,505 | 70,100 |
| Cost of Books and Materials Sold | | | \$64,278 | | 64,278 |
| Travel | 20,374 | | 22 | 5,070 | 25,466 |
| Office Facilities: | | | | | |
| Association Fees | | | | 11,411 | 11,411 |
| Telephone | 2,704 | | | 901 | 3,605 |
| Other | | | | <u>5,781</u> | <u>5,781</u> |
| Total Office Facilities | 2,704 | | | 18,093 | 20,797 |
| Office Operations: | | | | | |
| Salaries | 51,216 | | 13,200 | 17,072 | 81,488 |
| Printing | 1,316 | | | 146 | 1,462 |
| Supplies | 5,285 | | 808 | 587 | 6,680 |
| Postage and Shipping | 10,210 | | 8,960 | 2,552 | 21,722 |
| Other | | | <u>520</u> | <u>3,393</u> | <u>3,913</u> |
| Total Office Operations | 68,027 | | 23,488 | 23,750 | 115,265 |
| Board and Committee Expenses: | | | | | |
| Board and Council Meetings | 866 | | | 3,465 | 4,331 |
| Committee Expenses | 6,036 | | | | 6,036 |
| Professional Services | | | 5,970 | 6,000 | 11,970 |
| Emergency Fund Repayment | | | | <u>3,334</u> | <u>3,334</u> |
| Total Board and Committee Expense | 6,902 | | 5,970 | 12,799 | 25,671 |
| Publications: | | | | | |
| Forsee | 10,061 | | | | 10,061 |
| Yearbook | <u>5,411</u> | | | | <u>5,411</u> |
| Total Publications | 15,472 | | | | 15,472 |

Conservative Congregational Christian Conference

STATEMENT OF FUNCTIONAL EXPENSES (Continued)

YEAR ENDED DECEMBER 31, 2004

| | <u>Program Services</u> | | | <u>Support</u> | <u>Totals</u> |
|--|-------------------------|------------------|-----------------|-----------------------|------------------|
| | <u>General</u> | <u>Special</u> | <u>Forsee</u> | <u>Services</u> | |
| | <u>Programs</u> | <u>Programs</u> | <u>Publi-</u> | <u>General and</u> | |
| | | | <u>cations</u> | <u>Administrative</u> | |
| Contributions: | | | | | |
| NAE Chaplaincy | 1,000 | | | | 1,000 |
| NAE | 1,000 | | | | 1,000 |
| WECF | 700 | | | | 700 |
| Other | <u>1,153</u> | | | | <u>1,153</u> |
| Total Contributions | 3,853 | | | | 3,853 |
| Special Programs: | | | | | |
| Annual Meeting | 53,344 | | | | 53,344 |
| Area Reps Meetings | 2,839 | | | | 2,839 |
| Conference Emergency | 8,750 | | | | 8,750 |
| Micronesia Mission | | \$201,157 | | | 201,157 |
| Contributions and Other | | <u>126,108</u> | | | <u>126,108</u> |
| Total Special Programs | <u>64,933</u> | <u>327,265</u> | | | <u>392,198</u> |
| Totals Before Depreciation | 248,860 | 327,265 | 93,758 | 63,217 | 733,100 |
| Depreciation of Building and Equipment | | | | 6,470 | 6,470 |
| Total Expenses | <u>\$248,860</u> | <u>\$327,265</u> | <u>\$93,758</u> | <u>\$69,687</u> | <u>\$739,570</u> |

The accompanying notes are an integral part of these financial statements.

Conservative Congregational Christian Conference

STATEMENT OF CASH FLOWS
YEAR ENDED DECEMBER 31, 2004

CASH USED IN OPERATING ACTIVITIES

| | |
|---|---------------|
| Increase in net assets | \$ 39,875 |
| Adjustments to reconcile increase in net assets to cash provided by operations: | |
| Depreciation and amortization | 6,470 |
| (Increase) Decrease in: | |
| Receivables | 1,224 |
| Inventory | 8,453 |
| Prepaid expenses | 2,957 |
| Increase (Decrease) in: | |
| Accounts payable | (284) |
| Accrued payroll expenses | 80 |
| Net Cash Provided By Operating Activities | <u>58,775</u> |

CASH USED IN INVESTING ACTIVITIES

| | |
|---|------------------|
| Purchase of property and equipment | (7,262) |
| Purchase certificates of deposit | <u>(2,007)</u> |
| Total Cash Used In Investing Activities | (9,269) |
| Increase in Cash | <u>49,506</u> |
| Cash, Beginning of Year | 101,569 |
| Cash, End of Year | <u>\$151,075</u> |

The accompanying notes are an integral part of these financial statements.

NOTES TO FINANCIAL STATEMENTS

1. Nature of Organization

The Conservative Congregational Christian Conference (the Conference) is an association of congregationally governed churches to assist those churches by promoting their worship, extending their fellowship, encouraging their witness, and facilitating cooperation and to preserve and promote Scriptural principles of local church autonomy and the freedom of the believer in Christ. The Conference also provides literature to the churches through the ministry of Forsee Publications.

The Conference is exempt from income tax under Section 501(c)(3) of the U.S. Internal Revenue Code and comparable state law, and contributions to it are tax deductible within the limitations prescribed by the Code. The conference has been classified as a publicly supported organization that is not a private foundation under Section 509(a) of the Code.

2. Significant Accounting Policies

Basis of Accounting

The financial statements of the Conference have been prepared using the accrual basis of accounting. The preparation of financial statements in accordance with United States generally accepted accounting principles requires management to make estimates and assumptions that affect certain reported amounts and disclosures. Accordingly, actual results could differ from these estimates. The more significant accounting policies are summarized below.

Fund Accounting

The accounts of the Conference are maintained in accordance with the principles of fund accounting. Under fund accounting, resources for various purposes are classified for accounting and reporting purposes into funds established according to their nature and purpose. Separate accounts are maintained for each fund; however, in the accompanying financial statements, funds have been combined and presented for the Conference as a whole in accordance with the provisions of Statement of Financial Accounting Standards No. 117, "Financial Statements of Not-for-Profit Organizations." Under SFAS 117, the Conference is required to report information regarding its financial position and activities according to three classes of net assets: unrestricted net assets, temporarily restricted net assets, and permanently restricted net assets.

Inventory

Forsee Publications maintains an inventory of books and other materials it purchases for resale. Inventories are stated at the lower of cost or market on a first-in, first-out basis.

Property and Equipment

Property and equipment is recorded at cost and depreciated over the estimated useful lives of the individual depreciable assets using the straight line method.

Maintenance, repairs and minor renewals are charged to expense while major renewals and betterments are capitalized.

NOTES TO FINANCIAL STATEMENTS (Continued)

Summary of Significant Accounting Policies (Continued)

Contributions

Contributions received are recorded as unrestricted, temporarily restricted, or permanently restricted support, depending on the existence and/or nature of any donor restrictions.

Gifts of cash and other assets are reported as restricted support if they are received with donor stipulations that limit the use of the donated assets. When a restriction expires, that is, when a stipulated time restriction ends or a purpose restriction is accomplished, temporarily restricted net assets are reclassified to unrestricted net assets and reported in the statement of activities as net assets released from restrictions.

Donated Services

No amounts have been reflected in the financial statements for donated services. The Conference pays for most services requiring specific expertise.

Allocated Expenses

Expenses by function have been allocated among program and supporting services classifications on the basis of estimates made by the Conference's management.

3. Office Facilities

In 1983 the Conference purchased an office condominium located in St. Paul, Minnesota at a total cost of \$151,268.00. This property is currently being used by the Conference as its headquarters. The purchase price was funded entirely through contributions and required no additional financing.

4. Inventory

Inventory at December 31, 2004 is comprised primarily of books and educational materials with a cost of \$8,701.

5. Property, Equipment and Accumulated Depreciation

Property, equipment and accumulated depreciation are as follows as of December 31, 2004:

| | |
|-----------------------------------|------------------|
| Asset Cost: | |
| Building - Office Condominium | \$151,268 |
| Furniture, Fixtures and Equipment | <u>53,953</u> |
| Total | 205,221 |
| Less accumulated depreciation | 124,553 |
| Property and Equipment - Net | <u>\$ 80,668</u> |
| Depreciation Expense: | |
| Building - Office Condominium | \$ 3,782 |
| Furniture, Fixtures and Equipment | <u>2,688</u> |
| Total | <u>\$ 6,470</u> |

NOTES TO FINANCIAL STATEMENTS (Continued)

6. Calvary Trust (C.E.C.C.)

The Conference entered into a merger agreement with Calvary Evangelical Congregational Church (C.E.C.C.) effective December 16, 1991, whereby all assets of Calvary were transferred to the Conservative Congregational Christian Conference. These assets are to be held in trust by the Conference. As of December 31, 2004, certificates of deposit include \$146,351 attributable to the Calvary Trust. The annual earnings are reported as temporarily restricted income and are distributed to certain beneficiaries in accordance with provisions of the agreement.

7. Off-Balance Sheet Risk

The Conference maintains its cash balances at Mainstreet Bank, St. Paul, MN and Wells Fargo Bank Minnesota, St. Paul, MN. At December 31, 2004 it had \$196,570 in excess of federally insured limits for deposits. The possibility of loss exists if a bank holding excess deposits were to fail.

8. Unrestricted Net Assets

Included in unrestricted net assets are fund accounts established by the Board of Directors for special purposes. Following is a summary of those accounts for the year ended December 31, 2004:

| | Balance <u>1/1/04</u> | <u>Receipts</u> | <u>Disbursements</u> | Balance <u>12/31/04</u> |
|---------------------------|---------------------------|---------------------------|---------------------------|----------------------------|
| Annual Meeting Fund | \$11,420.05 | \$ 53,112.72(1&2) | \$ 53,343.72(3) | \$11,189.05 |
| Annual Meeting Reserve | 3,876.34 | - | - | 3,876.34 |
| Area Reps Meeting Accrual | (366.10) | 2,160.00(1) | 2,839.01 | (1,045.11) |
| Conference Emergency Fund | 18,088.31 | 9,233.68(1) | 8,750.00 | 18,571.99 |
| Finance Committee Reserve | 437.69 | - | - | 437.69 |
| Totals | <u>\$33,456.29</u> | <u>\$64,506.40</u> | <u>\$64,932.73</u> | <u>\$33,029.96</u> |

- (1) Includes transfer from general operating fund of \$8,437.85.
- (2) Includes transfer from special program funds of \$889.76.
- (3) Includes transfer to general operating fund of \$12,322.24

NOTES TO FINANCIAL STATEMENTS (Continued)

9. Temporarily Restricted Net Assets

Following is a summary of temporarily restricted net assets available for the following purposes as of December 31, 2004 and their current year activity:

| | Balance 1/1/04 | Receipts | Disbursements | Balance 12/31/04 |
|------------------------------------|---------------------|---------------------|---------------------|---------------------|
| Church Multiplication | \$ 39,490.81 | \$ 9,113.05 | \$ 7,405.89 | \$ 41,197.97 |
| Designated Gifts | - | 5,200.00 | 5,200.00 | - |
| Scholarship Fund | 38,910.32 | 7,237.15 | 3,820.00 | 42,327.47 |
| Calvary Trust (C.E.C.C.) | 141,000.00 | - | - | 141,000.00 |
| Calvary Trust Interest | 7,492.40 | 4,844.39 | 6,985.75(1) | 5,351.04 |
| Cornerstone Corps | 4,694.58 | 6,974.80 | 5,134.00 | 6,535.38 |
| World Relief | 2,106.16 | 9,508.50 | 11,614.66 | - |
| Mission Fund | 4,908.03 | - | - | 4,908.03 |
| Ministerial Emergency Fund | 10,088.13 | 227.00 | - | 10,315.13 |
| Micronesia Mission Fund | (607.34) | 34,178.68 | 34,762.29 | (1,190.95) |
| Micronesia - Chiles | 39,316.23 | 70,218.26 | 70,909.44(1) (2) | 38,625.05 |
| Micronesia Furlough - Chiles | 5,000.03 | 5,000.04(1) | 8,647.88(2) | 1,352.19 |
| Micronesia - Gardell | 25,901.32 | 58,163.32 | 53,337.56(1) | 30,727.08 |
| Micronesia Furlough - Gardell | 1,000.00 | 3,118.96(1) | 3,563.34(2) | 555.62 |
| Micronesia Administrative | - | 8,400.40 | 8,400.40(3) | - |
| Micronesia Special Projects | 840.94 | 17,138.95 | 21,536.45 | (3,556.56) |
| Congregational Studies Fund | - | 1,200.00 | - | 1,200.00 |
| Conference Relief | 9,914.86 | 1,056.29 | - | 10,971.15 |
| History Book | - | 471.38(4) | 471.38(3) | - |
| Benefits Clearing Account | 9,565.75 | 18,460.21 | 23,948.19(3) | 4,077.77 |
| Wagner Gift Annuity Trust | 8,112.93 | 425.41 | 8,188.58 | 349.76 |
| Capital Gifts | - | 47,048.48 | - | 47,048.48 |
| Women's Project Fund | 10.00 | - | 10.00 | - |
| Regional Representative | 1,512.23 | 57,728.03 | 47,997.64 | 11,242.62 |
| WECF - Scholarship | 3,041.00 | 1,659.00 | 3,041.00 | 1,659.00 |
| Benefits Clearing & Administrative | - | 336.70 | 336.70 | - |
| Mizpah Scholarship | 904.00 | 875.00 | 1,404.00 | 375.00 |
| Ralph Jackman Scholarship | 5,305.28 | 128.67 | - | 5,433.95 |
| Bulgaria Church | - | 62.00 | - | 62.00 |
| Diane Lepior | - | 550.00 | 550.00 | - |
| Totals | \$358,507.66 | \$369,324.67 | \$327,265.15 | \$400,567.18 |

- (1) Includes interfund transfers of \$8,166.50.
(2) Includes transfers to unrestricted funds of \$889.76
(3) Includes transfer to operating fund of \$6,751.56.
(4) Includes transfer from operating fund of \$89.98.

2005 CONFERENCE BUDGET

RECEIPTS

| | |
|----------------------------|-----------|
| Churches | \$179,275 |
| Ministers | 73,000 |
| Laymen | 9,000 |
| Foresee Publications | 0 |
| Other | 19,000 |
| NE Regional Minister..... | 57,365 |

TOTAL RECEIPTS **\$337,640**

EXPENSES

CONFERENCE MINISTER

| | |
|------------------------|-----------------|
| Salary | \$33,915 |
| Medical Benefits | 6,000 |
| Annuity | 6,600 |
| Housing | 26,460 |
| TOTAL | \$72,975 |

NE REGIONAL MINISTER

(includes salary, benefits)

TOTAL **\$50,365**

TRAVEL

| | |
|----------------------------|-----------------|
| Conference Minister | 10,000 |
| NE Regional Minister | 7,000 |
| Other Officers | 5,000 |
| TOTAL | \$22,000 |

OFFICE EXPENSES

| | |
|-----------------------------------|------------------|
| Association Fees | 11,000 |
| Utilities | 750 |
| Telephone | 4,000 |
| Equipment Maintenance | 6,000 |
| NE Regional Expenses | 4,800 |
| Printing | 1,600 |
| Supplies | 4,000 |
| Postage | 13,000 |
| Salaries | 92,500 |
| Other | 4,000 |
| Repayment to Emergency Fund | 3,000 |
| TOTAL | \$144,650 |

BOARD & COMMITTEE EXPENSES

| | |
|-----------------------------|-----------------|
| Council Meetings | 4,000 |
| Audit/Legal Fees | 12,000 |
| Other | 800 |
| Area Representatives | 6,000 |
| Credentials Committee | 2,000 |
| Other Committees | 2,400 |
| TOTAL | \$27,200 |

PUBLICATIONS

| | |
|--------------------|-----------------|
| Yearbook | 6,000 |
| Foresee | 10,000 |
| Other | 1,000 |
| TOTAL | \$17,000 |

CONTRIBUTIONS

| | |
|---|----------------|
| NAE | 750 |
| NAE Chaplaincy | 900 |
| NCMAF | 200 |
| WECF | 1,000 |
| Nat'l Pro Life Religious Council | 500 |
| Cong Library & Historical Society | 100 |
| TOTAL | \$3,450 |

TOTAL EXPENSES **\$337,640**

CONFERENCE BENEFACTORS

| | |
|--------------------------------|------------------|
| Andrick, Mr. & Mrs. William C. | N Canton OH |
| Barnes, Mr. & Mrs. Bob | Grinnell IA |
| Bailey, Mr. & Mrs. Orrin H. | Muskegon MI |
| Berdan, Mrs. Maurine | Bayard NE |
| Bethards, Mrs. Elsie | Cobden IL |
| Bishel, Mr. & Mrs. Don | Madera CA |
| Braun, Mr. & Mrs. Russell | Steilacoom WA |
| Brock, Mr. & Mrs. Wayne | Garvin MN |
| Cissel, Mr. & Mrs. John | Lynnfield MA |
| Crossman, Mr. & Mrs. Thomas AH | Lee Hall VA |
| Dayley, Dale | Dickinson ND |
| DeMaire, Mrs. Allegra | New Haven MI |
| DeVinney, Mrs. CoraEllen | New Baltimore MI |
| Eakins, Lauraine | Spring Valley WI |
| Eggert, Marietta | Round Lake IL |
| Eichorn, Mr. & Mrs. Gene | Scottsbluff NE |
| Farwell, Mr. & Mrs. George | Benson VT |
| Fegler, Mr. & Mrs. Walter L. | Gering NE |
| Fricke, Mr. & Mrs. Boyd | Freeport IL |
| Gaiser, Mr. & Mrs. James M. | Carlsbad CA |
| Graham, Jeanette | Highland IL |
| Hamilton, Mrs. Dorothy | Lakewood NY |
| Hemberger, Anna | Aurora IL |
| Henegar, Mr. & Mrs. Thomas | New Haven MI |
| Jesse, Mr. & Mrs. Kenneth B. | St. Paul MN |
| Johnson, Diane M. | Woodbury MN |
| Johnson, Rodric C. | Bradford ME |
| Kendrick, Mr. & Mrs. Millard | Embarrass MN |
| Kirchmeier, Mr. & Mrs. Dennis | Beulah ND |
| Konsor, Mr. & Mrs. Gary | Avon MN |
| Kuhn, Mr. & Mrs. William H. | Central City NE |
| Levin, Bethel | St. Paul MN |
| Livingston, Joni G. | Sioux Falls SD |
| Lyon, Mr. E. Paul | Highland IL |

CONFERENCE BENEFACTORS *continued*

| | |
|---------------------------------|-----------------|
| Mathewson, Mr. & Mrs. Robert A. | Somers CT |
| Matook, Mr. & Mrs. John | S Hamilton MA |
| Maurer, Mr. & Mrs. Thomas | Marion OH |
| Mitchell, Mr. & Mrs. John R. | Royal Oak MI |
| Mollett, Mr. & Mrs. David | Highland IL |
| Myhre, Ethel | New Rockford ND |
| | |
| Nelson, Sandy | Woodbury MN |
| Nesselroad, Mr. & Mrs. James | Makinen MN |
| Nygren, Mr. & Mrs. Jack D. | Woodbury MN |
| | |
| Pare, Mr. & Mrs. Norman | Georgetown MA |
| Pinke, Mrs. Doris | Palm Harbor FL |
| Potts, Leona | Mott ND |
| | |
| Reever, Mr. & Mrs. Kenneth P. | Hopedale MA |
| Roberts, Cynthia | Huntington MA |
| Ross, Mr. & Mrs. Edward | Atlanta MI |
| | |
| Schlager, Mr. & Mrs. Kenneth | Mitchell NE |
| Schneider, Mr. & Mrs. Phillip | Palmyra WI |
| Scott, Mr. & Mrs. Lawrence | Mendon MA |
| Scovil, Rev. & Mrs. Larry | Greeley CO |
| Shervy, Mrs. Mildred | Naperville IL |
| Stahl, Mr. & Mrs. Donald | Britt MN |
| Stahl, Mr. & Mrs. Raymond | Britt MN |
| Stevens, Rev. & Mrs. Rick | Dickinson ND |
| Stine, Mr. & Mrs. Jack C. | Freeport IL |
| Sturgis, Lisa M. | Winthrop MA |
| Swift, Mr. & Mrs. David | Glencoe MN |
| | |
| Taylor, Rev. Richard H. | Providence RI |
| Tompkins, Mrs. Jane E. | Clifton Park NY |
| Toole, Mr. & Mrs. Ross | Britt MN |
| Trosak, Mr. & Mrs. Richard | San Marcos CA |
| Troxell, Mr. & Mrs. Gary G. | Oshkosh WI |
| | |
| Van Blarcom, Stephen | Pittsfield MA |
| | |
| Wagner, Mrs. Violet K. | Turtle Lake ND |
| Warga, Mr. & Mrs. Raymond J. | Holdingford MN |
| Watts, Lois | S Easton MA |
| Wiebe, Mr. & Mrs. Jeffrey | Clearwater FL |
| Williams, Mr. David A. | Fort Worth TX |
| Yaghoobian, Mrs. Josephine | Pawtucket RI |

CONSTITUTION AND BY-LAWS OF THE CONSERVATIVE CONGREGATIONAL CHRISTIAN CONFERENCE

(Revised 2004)

PREAMBLE

In gratitude to Almighty God for the gift of salvation through our Lord Jesus Christ; and believing that, to the glory of God, the task of the church of Jesus Christ is three-fold, i.e., the worship of God, the edification of the saints, and the evangelization of the world; and believing further that there is a definite need among congregationally governed churches of historic Biblical persuasion for an association to assist them in the performance of said task: We therefore as autonomous churches declaring our unqualified belief in the entire Word of God written, humbly invoking the guidance of the Holy Spirit, have covenanted together to form such an association.

Article I - Name

The name of this organization shall be: THE CONSERVATIVE CONGREGATIONAL CHRISTIAN CONFERENCE, hereinafter called the Conference.

Article II - Purpose

1. To promote the worship of God in our churches.
2. To deepen and extend the fellowship of our churches.
3. To encourage a steadfast, Biblical witness by our churches.
4. To facilitate cooperation and counsel among our churches with regard to evangelism, edification, Christian education, stewardship, missions, church extension, Christian action, women's and men's fellowships, youth activities, the pastoral ministry, and other related concerns.
5. To preserve and promote the Scriptural principles of the autonomy of the local church and the freedom of the believer in Christ.

Article III - Statement of Faith

1. We believe the Bible consisting of the Old and New Testament, to be the only inspired, inerrant, infallible, authoritative Word of God written.
2. We believe that there is one God, eternally existent in three persons: Father, Son and Holy Spirit.
3. We believe in the deity of Christ, in His virgin birth, in His sinless life, in His miracles, in His vicarious and atoning death through His shed blood, in His bodily resurrection, in His ascension to the right hand of the Father, and in His personal return in power and glory.
4. We believe that for salvation of lost and sinful man regeneration by the Holy Spirit is absolutely essential.
5. We believe in the present ministry of the Holy Spirit by Whose indwelling power and fullness the Christian is enabled to live a godly life in this present evil world.
6. We believe in the resurrection of both the saved and the lost; they that are saved unto the resurrection of life and they that are lost unto the resurrection of damnation.
7. We believe in the spiritual unity of all believers in Christ.

Article IV - Statement of Polity

1. We believe that Jesus Christ is the Head of His body, the Church universal, and of each local church.
2. We believe that each local church is in itself a complete church, and therefore autonomous and possesses all rights and responsibilities of the church by the Holy Spirit as set forth in the Holy Scriptures.
3. We believe that Jesus Christ exercises His authority in each local church by the Holy Spirit and through the Holy Scriptures.
4. We believe that each local church is ultimately answerable only to Jesus Christ, and not to any association, conference, council, synod or any other ecclesiastical body.
5. We believe that it is proper and beneficial for each local church to seek fellowship and counsel of other such local churches.

Article V - Membership

1. Membership in this Conference shall be attained by the voluntary association of churches, ministers or individual lay members who find themselves in full accord with the Statement of Faith and Statement of Polity (Articles III,IV) of this Constitution, and with the general principles of this Conference as set forth in the Constitution and By-laws. Conference membership, whether of church, minister or lay members, may be subject to review by the ensuing Annual Meeting of the Conference. Ministerial membership shall be accorded on the basis of the approved ministerial standards of the Conference, as set forth in the By-laws of this Constitution. Churches are not necessarily barred from membership because of other affiliations so long as they adhere to the Statement of Faith and the Statement of Polity and the workings of the Conference. Individual Lay Membership may be held only by members of congregationally governed churches which are not members of this Conference. In the event that a non-member church joins this Conference, the individual lay membership of any of its members ceases.
2. A church, minister or individual lay member may withdraw from membership in this Conference at any time by its or his* own action, and will be removed from the membership when written notice of such action is given to the Chairman of the Credentials Committee.
3. A church, minister or individual lay member may be dismissed from membership in this Conference for continued inactivity, at the decision of the Credentials Committee and the ratification of the Conference.
4. In the event that there is received a written statement that a member church, minister or individual lay member has departed from the standards of faith and practice set forth in this Constitution and By-laws or in the Code of Ethics for Ministers and Churches, the Credentials Committee shall make a careful investigation of the matter. If the charge appears to the Committee to be justified and is received in accordance with I Timothy 5:19 from at least two or three witnesses, the Committee shall report the matter to the Conference for appropriate action. The right to appeal to the Conference by the party accused is presupposed.

Article VI - Associated Relationships

1. The Conservative Congregational Christian Conference encourages the forming of local fellowships, conferences or associations of churches and ministers who are in accordance with Article V, Section 1 of the Constitution and who are in sympathy with the Statements of Faith and Polity of this Conference.
2. Fellowships, conferences, or associations, whether state or area, may be recognized in this associated relationship upon request to and approval by the Credentials Committee. Such action will be subject to review by the ensuing Annual Meeting of the Conference.
3. Recognition by the Conference does not bestow membership in this Conference upon churches or ministers of the respective groups. Churches, ministers, or individual lay members may attain voluntary membership according to Article V - Membership, of this Constitution.

*All gender references, except for those pertaining to the Diety, are generic and refer to both males and females unless otherwise indicated.

4. Fellowships, conferences or associations, recognized by this Conference, will be represented in the Conference business meetings by the delegates of their member churches which are also members of this Conference.

Article VII - Meetings

1. ANNUAL MEETING. There shall be an Annual Meeting of the Conference at such time and place as determined by the Executive Committee, unless the same are specifically designated by the Annual Meeting of the previous year.

2. SPECIAL MEETINGS. These may be called at the direction of the Executive Committee, or upon written request of members representing one-fifth of the total membership of the Conference.

3. REPRESENTATION. Churches becoming members of the Conference shall be entitled to representation at various meetings of the Conference by the pastors and two lay delegates who shall be members of that local church for the first 100 members or fraction thereof and thereafter one delegate who is a member of that local church for each 500 members or fraction thereof.

Voting privileges at Conference meetings shall also be extended to ministerial members who are without a charge, to individual lay members of the Conference, with the understanding that not more than one lay member from any non-member church shall be entitled to vote, and to all Conference Officers and members of the Board of Directors.

4. PROCEDURE. The guide for parliamentary procedure in all meetings shall be Robert's Rules of Order, Revised, in all cases not covered by special rules of this Constitution and By-laws.

Article VIII - Board of Directors

1. The business of the Conference shall be conducted and the property of the Conference shall be managed by a Board of Directors, numbering not fewer than twelve nor more than thirty members, and shall include the elected officers of the Conference. The initial Board having been elected in three equal groups, for one year, for two years, and three years, respectively, one-third of the membership of the Board of Directors (exclusively of the Conference Officers named in Article VIII who are ex-officio members of the Board with full voting rights) shall be elected annually for a term of three years in future Annual Meetings of the Conference. No Board member may be elected to two full consecutive terms without a minimum of a one year lapse, after which eligibility will be restored. No Board member, elected to that position, may serve concurrently as a Conference officer. In the election of Board members, consideration shall be given to geographic representation and to representation from the Conference committees.

2. The Board of Directors shall establish an Executive Committee, to consist of the officers of the Conference. The Board may delegate to the Executive Committee such of its powers and authority as may be deemed necessary for the proper functioning of the Conference.

3. The Board of Directors shall fill any vacancy arising among the officers of the Conference, the Committees or in the Board itself, until the next Annual Meeting of the Conference at which time the Conference shall fill the vacancy for the unexpired term.

4. The Board of Directors shall appoint annually an Endorsing Agent for Military Chaplains who shall represent the Conference on the Chaplaincy Commission of the National Association of Evangelicals. All military endorsements are subject to review of the Board of Directors.

5. The Board of Directors shall establish Foresee Publications as the Christian Education supply and publication arm of the Conference; such operation to be under the direction of the Board of Directors.

6. Any action of the Board of Directors may be subject to review and ratification by the Conference at its Annual Meeting or any special meeting.

Article IX - Officers

1. The elected officers of this Conference shall be:

A. A President, a Vice-President, a Recording Secretary, a Conference Minister, a Treasurer and a Controller.

B. The term of office for each of the above officers shall be three years, and for the duration of their tenure they shall be ex-officio members of the Conference Board of Directors with full voting rights.

C. The terms of the President and the Vice-President shall expire simultaneously; the following year the terms of the Conference Minister and the Controller shall expire; and the third year the terms of the Recording Secretary and the Treasurer shall expire.

D. The office of the Conference President and the Conference Vice-President shall be limited to one term, but following a one year lapse, their eligibility for re-election shall be restored. No Conference officer, except for the Conference Minister, may serve more than nine consecutive years in Conference offices without a lapse of at least one year between those offices.

2. The duly elected officers of the Conference shall hold their office until their successors are chosen and installed in their stead which shall be at the Annual Meeting at which they are elected.

3. If for any reason an officer chooses to resign, a letter of resignation shall be directed to the President, who in turn shall call it to the attention of the Board of Directors, which Board will have the power to accept such a resignation between the meetings of the Conference. This procedure shall also be followed if any members of the Board of Directors choose to resign. In the event that the President resigns, the letter of resignation shall be directed to the Conference Minister, who shall present it to the Board of Directors for action.

Article X-Incorporation

This revised Constitution and By-laws shall become the Constitution and By-laws of the Corporation established under the Constitution and By-laws replaced by this instrument.

Article XI-By-Laws

The Conference shall adopt such By-laws as it shall deem appropriate and necessary for the operation of the Conference. The By-laws shall provide for the manner of amendment thereof.

Article XII-Amendments

Amendments to this Constitution shall be proposed in writing by submitting the same to the Recording Secretary at the Annual Meeting preceding their consideration for adoption. These amendments shall be read to the Annual Meeting and copies of the same shall be mailed as soon as possible after the Annual Meeting at which they are first proposed to each of the Conference members (churches, ministers, and individual lay members). A two-thirds favorable vote of the delegates duly elected, and of others entitled to vote (See Article VII, paragraph 3), shall be required for adoption; and the orderly numbering, lettering, capitalization and spelling of the Articles shall be cared for by the Constitution Study Committee.

Article XIII- Dissolution

No part of the net earnings or other assets of this Conference shall ever inure to the benefit of any donor, member, or officer of this Conference, or of any private individual. No donor, member, individual committee, associate or affiliate member or officer of this Conference shall be entitled to be a recipient in the distribution of any assets of this Conference upon dissolution. Any assets of said Conference must be distributed or given to one or more organizations recognized by the Internal Revenue Service as one organized exclusively for religious, charitable, scientific, literary, or educational purposes.

BY-LAWS

I - Board of Directors

1. The **Board of Directors**, numbering not fewer than twelve nor more than thirty members, and including the elected officers of the Conference, shall be responsible to conduct the business of the Conference and manage the property of the Conference. Regular meetings of the Board of Directors shall be held at such times and place as shall be determined by the Board, but not less than once a year. Special meetings of the Board may be called by the Conference President on one month's notice to each Board member. Such meetings may be also called by the Conference Minister in like manner upon written request of any five members of the Board. A business quorum shall be any majority of the members of the Board. They shall keep written minutes of each meeting, which are to be made available to the Conference upon request.
2. An **Executive Committee** shall be established by the Board of Directors, which will consist of the officers of the Conference: the Conference Minister, the President, the Vice-President, the Recording Secretary, the Treasurer and the Controller. Because of their responsibilities they are ex-officio members of the Administration Council. The Board may delegate to the Executive Committee such of its powers and authority as may be deemed necessary for the proper functioning of the Conference.
3. An **Advisory Board** of past Presidents of the Conference and past Conference Ministers shall be granted voice representation at any and all Board meetings but without the right to vote.
4. The **Board of Directors** or the Executive Committee may appoint in addition to the offices provided for in the Constitution such assistant secretaries, assistant treasurers and other subordinate officers and agents as may be deemed necessary. Such appointed officers shall hold office for the terms of, and exercise the powers and perform the duties assigned to them by the action of the appointing body. They are not, however, members of the Executive Committee.
5. The **Board of Directors** may employ or cause to be employed such other persons as the needs of the Conference may require. Such persons shall generally serve under the Conference Minister.

II - Officers

1. The **Conference Minister** shall be the Executive Director and Pastor of the Conference. He shall promote and represent the Conference to both members and non-members, in order to accomplish the purpose of the Conference as stated in Article II, Sections 1-5 of the Constitution. He shall be responsible for the functioning of all councils and committees, and shall appoint the Director of Conference Services, the Director of Conference Outreach, and the Director of Conference Regional Activities. He shall have an advisory relationship with the various regional fellowships associated with the Conference. He shall conduct the official correspondence of the Conference, and shall give notice of all meetings of the members and of the Conference committees.

He shall be responsible for the registration for the Annual Meeting. He shall maintain an official record of the Conference membership and have custody of the Conference seal which he shall apply with his signature to any documents requiring it when authorized by the Board of Directors, Executive Committee or the President. He shall receive and process all money received by the Conference according to procedures developed in conjunction with the Treasurer and the Finance Committee. He shall perform such other duties as may be prescribed by the Board of Directors, the Executive Committee or the President under whose supervision he shall be.

2. The **President** shall be the Chairman of the Board of Directors and the Executive Committee, and shall preside at all their meetings, as well as at the meeting of the Conference as a whole. He may, with the consent of the Board of Directors, delegate to other elected officers of the Conference such presidential authority and power as may be deemed necessary and appropriate to facilitate Conference operations. He shall, under authority of the Board of Directors, have general oversight over the ministry of the Conference. The President's specific area of responsibility pertains to the Conference Administration of which he is the Director.

3. The **Vice-President** shall, in the absence of the President, perform the duties and functions of his office, and in addition thereto such other duties as the Board of Directors may from time to time prescribe.

4. The **Recording Secretary**, or a temporary substitute, shall attend all meetings of the Board of Directors and of the Conference and cause to be recorded all the votes and minutes of all proceedings in a book to be kept for that purpose. He shall perform all such other duties as may be prescribed by the Board of Directors or the Executive Committee.

5. The **Treasurer** shall have custody of the corporate funds and securities of the Conference, and shall cause the same to be kept in a safe deposit box as directed by the Board of Directors. He shall cause to be kept full and accurate accounts of receipts and disbursements in books belonging to the Conference, and shall deposit all monies and other valuable effects in the name of and credit of the Conference, in repositories indicated by the Board of Directors. The Board of Directors are to see that the Treasurer's books be audited annually by an approved certified public accountant, the report of which will be made directly to the Board of Directors and be made available to the Conference membership. The Treasurer shall be an ex-officio member of the Annual Meeting Planning Committee.

6. The **Controller** shall approve the expenditures of all monies in accordance with the adopted budget. He shall assist the Treasurer in the preparation of the budget for presentation to the Board of Directors at the Annual Meeting. He shall make such recommendations to the Board of Directors for the handling of funds that he deems necessary for proper stewardship.

III - Ministries

1. The Conference is organized under four ministry divisions, each with a director, a council, and respective committees. The four areas are: Administration, Services, Outreach, and Regional Activities. The Chairman of each Committee shall be appointed by the Board of Directors. The Committees, while subject to the Board of Directors, shall function under the supervision of the Conference Minister. The Board of Directors shall appoint such other Committees as deemed necessary.

A. A pastor of a member church, who does not hold his standing in the Conference, may serve on any committee, with the exception of the Credentials Committee, as long as he is pastor of a member church. If he ceases his relationship to a member church, he is automatically dropped from the Committee membership, unless he is called to another member church. He may not be elected to the Board or a Conference office.

B. Associate members may serve on any committee with the exception of the Credentials Committee. They may not be elected to the Board, a Conference office, or appointed to Committee chairmanship.

C. Each Committee shall prepare a written report of progress to be presented at the Annual Meeting of the Conference and at such other times as the Board of Directors shall request it.

2. The **Conference Administration** ministry focuses on constitutional study, credentialing of members, Conference finances and the nominating process.

A. The **Conference Administration Director** shall be the President of the Conference. He shall chair the Administration Council and shall oversee and liaison with the chairmen of the committees making up that Council.

B. The **Administration Council** shall be made up of its Director, the members of the Executive Committee and the chairmen of each of the following committees: Constitution Study Committee, Credentials Committee, Chaplains Committee, Finance Committee and Nominating Committee. The purpose of the Council is to provide administrative support and credentialing to the Conference churches and individual members.

C. A **Constitution Study Committee** of three shall be elected by the Conference on a rotating basis for three-year terms. This Committee shall annually review the Constitution and By-laws, offer for consideration any appropriate revisions or amendments, and take necessary procedural steps to bring them before the Conference. This Committee shall study also the constitutional problems for local churches at the request of

the same, and recommend suggestions for improving the constitution thereof. The Committee shall appoint the Parliamentarian for the Annual Meeting.

D. A Credentials Committee of five shall be appointed by the Board of Directors on a rotating basis for three year terms; the Conference Minister shall be an exofficio member of this Committee without vote. This Committee shall have the following duties:

1) The Committee shall receive and review all applications for membership in the Conference. In making such a review, the Committee shall make every reasonable effort to investigate and interview all individuals making application to the Conference. The investigation should include, if at all possible, a personal interview by a member of the Committee or by a Board member, or by a member of the Conference, if the first two are impractical. They shall either approve or disapprove the application, or refer it to the Board of Directors for review. In the event of approval, the Committee has power to grant membership subject to approval by the next Annual Meeting of the Conference.

2) The Committee shall take action with regard to requests for transferal or dismissal, such action being subject to approval by the next Annual Meeting of the Conference except where dismissal has been requested by the party in question.

3) All applications for membership, transfer, or dismissal, either approved or disapproved by the Committee and all such applications then in process are to be listed and circulated by the Committee to the entire membership of the Conference not less than thirty days before the Annual Meeting. Only those so listed and circulated shall be presented to the Annual Meeting for ratification.

4) The Committee shall have the power to renew ministerial licenses granted by the Conference upon application by the licensee.

5) The Committee shall have the power to receive applications from prospective students who wish to prepare themselves for some form of the Gospel ministry and who desire to come under Conference Care. Such action will be subject to approval by the Conference at the Annual Meeting.

6) The Committee, through the Endorsing Agent for Military Chaplains, shall report to the Board of Directors regarding the endorsement of any ministerial member seeking to enter the military chaplaincy.

7) The Committee shall make an annual review of the ministerial activities of those with full memberships or licenses to determine the current outreach of the Conference and the propriety of continued ministerial status of the members.

8) The Committee shall make a careful investigation of those cases where discipline may be necessary as ordered by the Constitution (Article V, Sections 3-4).

E. A Chaplains Committee of four, shall be appointed by the Board of Directors to serve on a rotating basis for three year terms. The chairman of the Committee shall be the Endorsing Agent for Conference Chaplains and shall be appointed annually by the Board of Directors. The Committee shall be concerned with the support and spiritual well-being of all currently assigned Conference chaplains and their families. They shall assist the Conference in the recruitment, processing and endorsing of new chaplains. Their work shall be supportive and advisory with all action subject to the approval of the Conference Minister, the Credentials Committee and/or the Board of Directors.

F. A Finance Committee of three shall be elected by the Conference on a rotating basis for three-year terms. In addition, the Treasurer and Controller shall serve as ex-officio members of this Committee. This Committee shall devise ways and means of providing for the financial needs of the Conference, and shall make such financial needs known to the constituency. They shall be the Conference's Auditing Committee.

G. A Nominating Committee of five, two appointed by the Board of Directors and three to be elected by the Conference, shall serve on a rotating basis for three year terms. This Committee shall provide a slate of candidates for the various offices and committees with the exception of the first term of a new Conference Minister who shall be nominated by a special search committee appointed and instructed by the Board of

Directors for that purpose. This Committee shall submit a preliminary slate of nominations to the Conference Minister who shall publish the slate to all Conference members and churches no less than thirty days in advance of the Annual Meeting.

3. The **Conference Services** ministry focuses on education, publication, ministry support and spiritual life within the Conference.

A. The **Conference Services Director** shall be appointed by the Conference Minister and shall serve for a one year term. He shall chair the Services Council and shall oversee and liaison with the chairmen of the committees making up that Council.

B. The **Services Council** shall be made up of its Director and the chairmen of each of the following committees: Annual Meeting Planning Committee, Education Committee, Editorial Committee, Foresee Publications Committee, Ministry Committee, Spiritual Life Committee and Women's Ministries Committee. The purpose of the Council is to provide support services to those involved in local ministries throughout the Conference.

C. An **Annual Meeting Planning Committee** of ten shall be under the supervision of the Board of Directors. The Board shall appoint an Annual Meeting Coordinator for a three year term who shall serve as Chairman of the Committee. In addition the Board shall appoint three other members, one of whom shall serve as Local Arrangements Chairman, one as Registrar, and one as Local Arrangements Chairman for the following Annual Meeting. The Conference minister, the Treasurer, the Chairman of the Education Committee and the Chairman of the Women's Ministries Committee shall all be ex-officio members. The Committee shall also receive assistance from its two auxiliary committees whose chairmen shall be members of the Planning Committee.

1) A **Children's Committee** of three shall be appointed by the Board for each Annual Meeting. This Committee shall be responsible to provide meaningful activities and nursery care for children twelve and under during the Annual Meeting sessions. The chairman of the Committee shall be a member of the Program Committee.

2) A **Youth Committee** of three shall be appointed by the Board for each Annual Meeting. This Committee shall plan for annual youth sessions concurrent to the Annual Meeting and for such other Conference-wide youth activities that may be feasible. The chairman of the Committee shall be a member of the Program Committee.

D. An **Education Committee** of three shall be elected by the Conference on a rotating basis for three-year terms. This Committee shall make available a continuing education program for member ministers serving our churches who are in need of additional training. It shall encourage the mentoring of less experienced ministers by those who are more experienced and mature. The Committee shall seek to promote a better understanding of Congregationalism in general within the Conference. This Committee shall administer the Conference Care program, including the scholarship fund. The Committee shall, upon request, make recommendations as to theological schools, Bible colleges or other accredited institutions and render such other counsel and assistance as is necessary. The Board shall appoint an Historian for a three-year term to be an ex-officio member of this Committee. The Historian shall assure that the Conference office is a repository for materials of historical interest, maintain an historical account of the Conference from its inception, and promote an interest in the churches in the details of their own histories and anniversaries. The Chairman of the Education Committee shall be an ex-officio member of the Annual Meeting Planning Committee.

E. An **Editorial Committee** of three shall be elected by the Conference on a rotating basis for three-year terms. This Committee shall publish a Conference Yearbook annually, a Conference Periodical, informational brochures and other necessary and desired literature. The Board shall appoint both an Editor and a Media Manager, each for a three-year term, to be ex-officio members of this Committee.

F. A **Foresee Publications Committee** of five shall be appointed to serve rotating terms of three years. The Conference Minister shall appoint three members and the Board of Directors shall appoint one member to serve as Treasurer and another as

Controller. The Committee shall oversee the operation of Foresee Publications which exists to serve and to promote the Conference by providing churches and individuals with published materials and distinctive Conference items.

G. A Lay Ministry Committee of three shall be elected by the Conference on a rotating basis for three-year terms. This Committee shall have the goal of encouraging, equipping, and enhancing lay ministry in our Conference and its churches. This goal will be pursued by developing and distributing lay ministry resource material, by providing consultation services to local churches interested in or engaged in lay ministry and by keeping the important role of lay ministry in our churches, both small and large, before the Conference.

H. A Ministry Committee of three shall be elected by the Conference on a rotating basis for three-year terms. This Committee shall be concerned with the general well being of our member ministers, encouraging their participation in such things as opportunities for personal growth and spiritual nurture, mentoring and continuing education, and sound health terms.

I. A Spiritual Life Committee of three shall be elected by the Conference on a rotating basis for three-year terms. This Committee shall promote the spiritual life of the Conference by encouraging the practice of spiritual disciplines that contribute to dynamic Christian living. The Committee shall publish the Conference Prayer Calendar and other items they deem appropriate.

J. A Women's Ministries Committee of a minimum of three and maximum of six shall be elected by the Conference on a rotating basis for three-year terms. This Committee shall seek to promote the growth and spiritual welfare of the women of the Conference through the planning of the Annual Meeting Ladies' Luncheon and special sessions, through enlisting the assistance of regional resource people, and through a yearly outreach project. The Committee will seek to provide avenues for publications, correspondence, information for ideas and programs, and adequate funding for its own separate budget through contributions from women's groups and individuals. The purpose of this Committee shall be to unify in Christ, encourage, strengthen, network, and minister to the needs of the women in member and other churches. The Chairman of the Women's Ministries Committee shall be an ex-officio member of the Annual Meeting Planning Committee.

4. **The Conference Outreach** ministry focuses on Conference growth, fraternal relations and missions.

A. The Conference Outreach Director shall be appointed by the Conference Minister and shall serve for a one year term. He shall chair the Outreach Council and shall oversee and liaison with the chairman of the committees making up that Council.

B. The Outreach Council shall be made up of its Director and the chairmen of each of the following committees: Conference Growth Committee, Church Multiplication Committee, Fraternal Relations Committee, Micronesia Ministries Committee, and Missions Committee. The purpose of the Council is to encourage local Conference ministries to be involved in efforts that impact the world for Christ.

C. A Conference Growth Committee of three shall be elected by the Conference on a rotating basis for three-year terms. This Committee shall encourage and stimulate the growth of the Conference as a whole by providing the Conference constituency with information concerning needy churches to whom assistance and counsel would be helpful. The Committee shall seek to interest non-affiliated congregationally governed churches in Conference membership and shall also administer the Conference Relief Fund and the Cornerstone Corps.

D. A Church Multiplication Committee of five, three to be elected by the Conference and two to be appointed by the Board of Directors, shall serve on a rotating basis for three year terms. The Committee shall promote church multiplication in the Conference and oversee the establishment of new churches. The Committee shall administer the Church Multiplication Fund.

E. A Fraternal Relations Committee of three shall be elected by the Conference on a rotating basis for three year terms. This Committee shall carry on discussions and

relations with other like-minded bodies in this country and throughout the world.

F. A **Micronesia Ministries Committee** of a minimum of three and a maximum of six shall be appointed by the Board of Directors on a rotating basis for three year terms. This Committee shall have the responsibility for the planning and promoting of the Brother to Brother ministry in cooperation with the Congregational Churches of Micronesia.

G. A **Missions Committee** of a minimum of three and a maximum of six shall be appointed by the Board of Directors. This Committee shall encourage and stimulate missionary interests in the local churches by assisting in the development of local missionary programs as requested, by suggesting special missionary projects to the Conference such as a united offering for world relief, and by encouraging the prayer and financial support of our member missionaries.

5. The **Conference Regional Activities** ministry focuses on communication and pastoral support throughout the Conference.

A. The **Conference Regional Activities Director** shall be appointed by the Conference Minister and shall serve for a one year term. He shall chair the Regional Activities Council and shall oversee and liaison with the Regional Ministers, the Area Representatives and all the Regional Fellowships.

B. The **Regional Activities Council** shall be made up of its Director and the Regional Ministers, the Chairman of the Area Representatives, and the Moderators of all the Regional Fellowships. The purpose of the Council is to provide a consistent line of communication and support between the national office and the local churches.

C. **Regional Ministers** may be hired or appointed by the Board of Directors for three year terms to serve within specific geographic areas and to work with the Area Representatives in those areas. The Regional Minister shall serve under the direction of the Conference Minister and in consultation with the Regional Activities Director. They shall be considered members of the Conference staff as regional assistants to the Conference Minister.

D. A **Committee of Area Representatives**, the number to be determined by the Board, shall be appointed by the Conference Minister for one year terms. The duties of the Committee shall consist of acting in the capacity of regional assistants to the Conference Minister. Each member shall be assigned a specific area of the country and be responsible for promoting, encouraging, and overseeing the work of the Conference in that area. The Committee shall serve under the direction of the Conference Minister.

E. **Regional Fellowships**, which shall be self-governing, whether state or area, are encouraged by the Conference. Those that have been recognized and approved by the Credentials Committee shall be represented in Conference business meetings by the delegates of their member churches that are also members of the Conference. They shall also be represented on the Regional Activities Council by their respective Moderators.

VII - Standards and Membership for Ministry

1. General Membership Information

A. A person who applies to this Conference as an Ordained Minister, Licensed Minister, Commissioned Christian Worker, student under Conference Care or Lay Preacher shall be required to provide a one-time application fee of an amount determined by the Board of Directors.

B. Full standing for Ministers and Commissioned Christian Workers shall require their attendance at an Annual Meeting.

C. For applicants seeking Ordained Ministerial standing and having no previous relationship with this Conference, a one-year waiting period shall be required. The Credentials Committee may grant a ministerial license in the meantime.

D. Prospective candidates for the ministry, the mission field, and other areas of service are encouraged to apply for Conference Care Membership.

E. Full standing for Ordained Ministers, Licensed Ministers, Commissioned Christian

Workers, and students under Conference Care requires that they be a person of Christian character and conduct, evidencing a consistent personal testimony of Christian experience, expressing a godly motivation for seeking this standing, demonstrating knowledge of the Bible and Christian theology and have membership in a congregationally governed church.

F. Only an Associate Membership may be granted to those having their credentials and/or other membership in a non-congregationally governed body. This Associate Membership will carry with it all the privileges of the Conference with the exception of holding office, serving on the Board of Directors or Credentials Committee, a committee chairmanship, and voting.

G. Membership cards for Ordained Ministers, Licensed Ministers, Commissioned Christian Workers and Lay Preachers shall be issued annually on a calendar year basis following the return of the annual questionnaire and a gift of any amount to the financial support of the Conference. Refusal to contribute in this way to the financial support of the Conference for a period of two consecutive years will result in a review by the Credentials Committee and in dismissal should it be shown to be warranted.

Ordained Ministers, Licensed Ministers, Commissioned Christian Workers and Lay Preachers who are inactive in the Conference for a period of two years, during which time they do not answer Conference or regional correspondence or questionnaires; do not attend any Conference or regional meetings; and do not make any contact whatever with this Conference, shall be contacted if at all possible by the Credentials Committee to ascertain their interest in the Conference. If there is no response or no interest indicated, the names of such members may be recommended for removal from Conference membership by the Credentials Committee at the Annual Meeting.

H. Ordained Ministers, Licensed Ministers, and Commissioned Christian Workers who for a period of two or more years (during one year for Licensed Ministers) fail to exercise the functions of the ministry for reasons other than disability or retirement and who pursue secular employment with no apparent effort to serve as a pastor or in some capacity as a minister (i.e. beyond those activities ordinarily done by laymen) shall be questioned by the Credentials Committee as to the propriety of their continued standing as a minister or a Commissioned Christian Worker. If such persons persist in the neglect of their ministry and refuse to resign from Conference standing unless there are extenuating circumstances, the Credentials Committee may recommend, to any Annual Meeting of the Conference, removal of their membership status or transferal to Individual Lay Membership within the Conference. The right to request reinstatement upon a return to proper ministry is presumed.

2. Ordained Ministerial Membership

A. A Ministerial standing in this Conference shall require:

(1) A minimum academic attainment of a diploma from an accredited Bible institute or the equivalent in formal education or Christian service. However, this Conference considers seminary training to be desirable.

(2) A vocational call to a specific place of service that involves the ministry of the Word.

(3) Acceptable ordination to the Christian ministry, as determined by the Credentials Committee.

(4) Reception into membership in the Conference in the manner provided by the Constitution (Article V).

B. Good and regular standing of ministers shall indicate that they do hold Conference membership and are not under disciplinary penalty as a result of charges against them.

3. Licensed Ministerial Membership

A. Ministerial license to preach conferring authority to perform the regular functions of parish ministry, including the solemnization of marriages where legally permissible, shall be granted by the Conference upon recommendation by the Credentials Committee and shall expire with the closing date of the ensuing Annual Meeting of the Confer-

ence. Such license is renewable at the discretion of the Credentials Committee upon application to its chairman at least thirty days before expiration of the license.

B. A Licensed Ministerial standing in this Conference shall require:

(1) A minimum academic attainment of a diploma from an accredited Bible institute or the equivalent education or Christian service. However, this Conference considers seminary training to be desirable.

(2) A call to a particular place of service that involves the ministry of the Word.

(3) Reception into membership in the Conference in the manner provided by the Constitution (Article V).

C. Licensed Ministerial standing shall be recognized as valid as long as the licensee is actively engaged in an appropriate form of ministry.

D. Under special circumstances, a student in seminary may be granted Licensed Ministerial standing while performing the functions of a parish ministry.

E. Licensed Ministerial standing is normally the first step to ordination and Ordained Ministerial standing. A license should be held for one year before seeking ordination.

4. Commissioned Christian Worker Membership

A. Persons who have been commissioned into a Christian vocation such as a missionary, tentmaking worker, mission executive or support worker, an editor of a Christian periodical, a director of Christian education, a director of evangelism, a minister of music, or those who give service within Christian non-profit agencies as a teacher, doctor, nurse, or social worker may be received into Conference membership as a Commissioned Christian Worker.

B. Commissioned Christian Worker standing in the Conference shall require:

(1) A competency in the chosen professional field, on-the-job experience may be considered as equivalency for formal training in certain cases.

(2) Acceptable commissioning by a local church into a particular Christian vocation, as determined by the Credentials Committee.

(3) An engagement or formal invitation to a particular position.

(4) Reception into membership in the Conference in the manner provided by the Constitution (Article V).

(5) Since commissioning is to a particular vocation, if there is a change in vocation, there must be a recommissioning. If there is a change in church membership, then the new church must endorse the commissioning.

C. Persons called to such Christian vocation other than the ordained ministry and who are received into the Conference as Commissioned Christian Workers are entitled to all the rights and privileges of the Conference. This status does not grant authority to perform the regular functions of parish ministry, including the solemnization of marriages.

D. The Commission shall be recognized as valid as long as the Commissioned Christian Worker is actively engaged in the form of specific service to which he was commissioned.

5. Conference Care Membership

A. Prospective candidates for the ministry, the mission field, and other areas of service such as Christian education, church administration, ministry of music and similar areas, may be received under Conference Care for guidance in preparation. Under such care the enrollee will study the Conference Study Course. The enrollee shall have an annual personal conference with a member of the Credentials Committee or with some Conference representative appointed by them. A person who has been received under Conference Care is considered a member of the Conference under Conference Care and is entitled to vote at all Annual Meetings and special meetings of the Conference. His vote does not necessarily have to be included in the delegation from his home church, if that

church is a member of the Conference.

B. Conference Care standing may be granted to candidates from foreign countries who are resident, and only for so long as they are resident, for study in the United States of America.

6. Lay Preacher Membership

A. The Conference shall provide for the status of Lay Preacher upon the application of an individual to the Credentials Committee and shall be available only to lay members of the Conference. Such status shall be granted for the purpose of recognizing an active lay witness of an individual, but it shall not include the privileges of Licensed Ministerial standing such as authority granted by the Conference to perform the regular functions of a pastorate including the solemnization of marriages, and officiating at funerals, baptisms/dedications, and the Lord's Supper.

B. The status of Lay Preacher for the individual shall expire with the closing date of the ensuing Annual Meeting of the Conference and be renewable at the discretion of the Credentials Committee upon application at least thirty days before the expiration of such status.

7. Individual Lay Membership

A. This membership shall be granted to members of congregationally governed churches which are not members of this Conference. Such Individual Lay Members shall be granted the full privilege of Conference membership in accord with the Constitution (Article V, Sections 1-4 and Article VII, Section 3).

B. An Associate Lay Membership may be granted to individuals who are members of non-congregationally governed churches which will carry with it all the privileges of Associate status (By-law VII, Section 1,f.).

8. Unprocessed Applications

Churches, ministers, or individual lay members from non-member churches, whose applications for membership have been processed too late to be circulated to the entire Conference membership before the Annual Meeting, or whose applications are still in process, may be given the right to speak from the floor and/or the right to vote at the said Annual Meeting, by a majority vote of the assembled delegates.

V. Ordination to the Christian Ministry

1. Ordination to the ministry shall be by a local church, after examination by a council called by said church.

2. A candidate for ordination to the Christian ministry and subsequent ministerial membership in this Conference will be expected to have a life which is bearing the fruit of the Spirit, and which is marked by deep spirituality and the best of ethical practices. The candidate may be disqualified by any habits or practices in his life which do not glorify God in his body which belongs to God, or which might cause any brother in Christ to stumble.

3. Every candidate for ordination is encouraged to first apply for Ministerial License.

4. This Conference recommends that any local church which calls an unordained person to its pastorate who does not hold a Ministerial License from this Conference allow a trial period of one year before proceeding with his ordination.

VI. Finance

There is to be no per-capita assessment or apportionment levied by this Conference upon the member churches or ministers. The churches and ministers are expected to assume voluntarily a share in the financial responsibility of the Conference. This does not preclude fees for services such as an application fee.

VII. Conference Records

All records of Conference business in the hands of Conference officials are the property of the Conference, contents of which must be made available to authorized Conference officials upon request, and which must be delivered to the Conference upon termination of the service of officials.

VIII. Seal

The seal of the Conference in use at the time of this Constitutional revision shall continue as the official seal of the Conference, and shall be used by having the same, or a facsimile thereof, impressed or affixed, or reproduced otherwise.

IX. Fiscal Year

The fiscal year of the Conference shall be from January 1 to December 31.

X. Amendments

These By-laws may be amended by the affirmative vote of two-thirds of the Conference members present and voting at an Annual Meeting or special meeting of the Conference, provided that in writing thirty days notice of the substance of proposed amendments to the By-laws be given to all members of the Conference. Upon adoption of amendments, the orderly numbering, lettering, capitalization and spelling of the By-laws shall be cared for by the Constitution Study Committee.

THE NATURE OF OUR FELLOWSHIP

STATEMENT

To include as brothers and sisters those with greatly diverse convictions in certain theological areas is not a weakness but a strength and in harmony with Biblical truths. The architects of the Congregational Way labored for the freedom to be ruled by God. This means that Jesus Christ alone is head of the Church and Lord of the conscience. He directs His Church through Scripture, speaking in this manner to officers and individual members.

This freedom requires an environment of unity and liberty, cultivated in the context of honestly differing theological viewpoints. Thus we must seek continually to maintain a true balance. To this end, we recognize that as Congregational Christians we do not have to agree on everything to achieve Biblical respect and spiritual health. In the spirit of Acts 15, we seek to promote maximum freedom for the rule of God in our churches. This is the merit of the Congregational conscience.

We do not claim that the theological breadth of our Conference today is a precise extension of all the doctrines of the Savoy Declaration of 1658. But we do consider it significant that Browne's "Statement of Congregational Principles" antedates Savoy by 76 years and that the latter was itself a modification of the Westminster Confession including a more flexible view of the role of creeds. According to these historic Congregational principles, each church is complete in itself and independent from every other. Thus, there is no appeal from the decisions of the local church.

Consequently, we believe that the Biblical fellowship offered by us today meets a need for fellowship among congregationally governed churches and is the outgrowth of the Congregational principles of 300 years ago. If those principles are seen as Biblical, then our current relationships deserve the name Congregational, for they appeal to the same ecclesiology. And, how relevant this is: we offer real freedom at a time when it is being lost almost everywhere else.

There is freedom in the CCCC today to believe and practice the strictest Reformed theology of our early fathers, as well as other essentially Christian theology which differs in certain ways from the Reformation perspective. Should either be denied in a forced unity, contrary to the ecclesiology of the original founders, we would no longer be fully Congregational.

CONCLUSION

Today we are faced with lawlessness and legalism not only in our society but in many Christian churches. To maintain both freedom and unity is difficult, but worthwhile. The task of being a true Congregationalist was never easy but always a source of blessing.

CODE OF ETHICS FOR MINISTERS

In My Own Life

I will always devote time to seeking the will of God through reading the Scriptures and prayer.

I will endeavor to keep myself physically and emotionally fit.

I will seek in all ways to be Christlike in my attitude and conduct.

I will seek mutual accountability and spiritual friendship with fellow Christians for personal encouragement and nurture in order to ensure faithfulness to my calling as a steadfast follower and competent servant of my Lord Jesus Christ.

In Relationship to My Family

I will consider each member of my immediate family as precious gifts from God, and will carefully, lovingly and responsibly meet their needs as a sacred obligation before Him.

I will give spiritual leadership in my home.

I will be faithful and loyal to my family members, loving them as Jesus Christ loves His Church.

In Relationship to the Church

I will remember that I am called to lead, but also to serve.

I will never violate a confidence given to me.

I will be diligent in my duties as pastor, never lazy, but with God as my judge and my Shepherd.

I will be Biblical in my preaching, presenting the whole counsel of God, speaking the truth in love.

I will strive to introduce people to Christ, and to build His Church.

I will consider my call to the church a sacred responsibility and stand by the decision.

I will seek the unity of the church and resist any attempts to divide.

In Relationship to Other Ministers

I will be a brother in Christ to my fellow ministers.

I will not seek to build my church at the expense of another church, nor my ego at the expense of another minister.

I will not speak uncharitably of either my predecessor or my successor.

I will refrain from pastoral contacts with former parishioners except with the knowledge of the present pastor.

In Relationship to the Conference

I will participate in the larger fellowship of the Conservative Congregational Christian Conference, and seek to support through prayer and action its aims and objectives.

In Relationship to the Community

I will seek to be responsible in my personal finances.

I will seek to build a positive relationship with the community without sacrificing my ministry to the church.

CODE OF ETHICS FOR CHURCHES

The Christian Church is the Body of Christ and is destined to be His Bride. Inasmuch as every local church is an expression of the whole Body it is needful for her to be committed to vigilance in all of her relationships:

In Relationship to Christ

Believing that Jesus Christ is the Head of the Church...

We will honor and exalt Him in all of our relationships and ministries. We will keep ourselves free from all policies and practices which might tend to mar the beauty of the Bride of Christ.

In Relationship to Fellow-Members

Believing that the local church is an expression of the family of God...

We will promote unity among the members of the congregation, resisting all jealousy, rivalry, self-seeking and division which would disturb that unity.

We will "... make every effort to do what leads to peace and to mutual edification." (Romans 14:19)

In Relationship to Other Churches

Believing that the Church is a universal body...

We will attempt to maintain honorable relationships with other churches in the community.

In Relationship to the Community

Believing that the witness of the church in the community affects the ministry of that church to the community and reflects on Christ, the Head of the Church...

We will endeavor to keep our dealings with agencies, businesses and individuals in the community honest and above reproach.

In Relationship to the Conference

Believing that our membership in the Conservative Congregational Christian Conference is not only a privilege but also involves responsibility...

We will fulfill our fellowship, ministry and financial obligations to the Conference to the best of our ability.

We will uphold the doctrines and principles of the Conference.

In Relationship to the Pastor and Other leaders of the Church

Believing that the pastor and other spiritual leaders are shepherds of Christ's flock...

We will love, honor and submit to them as they, by example and word, watch over our souls.

We will support the pastor financially so that he may be able to meet his obligations without bringing reproach upon himself or us.

We will not allow anything among us that would undermine the pastor's ministry or rob him of the confidence of the church and the community.

We will endeavor to respond to all criticism dealing with the pastor, other spiritual leaders, or their families in an honorable manner, not tolerating subversive or clandestine meetings.

Whenever legitimate criticism or charges against anyone arise, we will follow Scriptural direction for church discipline, always with a desire for reconciliation and restoration and always making use of the cloak of love.

STATEMENT REGARDING MINISTERIAL STANDING OF WOMEN

The Conservative Congregational Christian Conference affirms certain doctrines and principles as basic to its existence and, therefore, non-negotiable in its practice. Among these are its commitment to the full Divine inspiration and authority of the Bible; the autonomous polity of our local churches; and the importance of maintaining unity without denying diversity. Each of these three affirmations has been considered as vital to our position with regard to the ministerial standing of women in our Conference.

A significant amount of study has been done by evangelicals on this subject in recent years. It appears evident to us that Christians, equally committed to the authority of Holy Scripture, may disagree on whether or not the Scriptures allow for the ordination of women. We recognize that some defenders of women's ordination do so upon principles which sacrifice Biblical authority. We in no way support such efforts. We affirm that persons who are firmly committed to the authority of God's Word, though they differ in their interpretations of the Word on this subject, are welcome to hold their convictions with clear conscience within our fellowship.

No church, within our Conference, is required to teach and practice a viewpoint, with regard to ordaining women, which is against the conviction of that particular assembly. Each congregation ordains whom it freely chooses, thus preserving its own autonomy. Whoever is duly ordained in a local church, whether male or female, may apply to the CCCC Credentials Committee and, if qualified, be recognized as ordained. This should not be understood as Conference approval nor disapproval of the ordination of women, but rather as recognition of the conscientious action of an autonomous congregation.

We urge, in this issue as in others, that members of the Conference relate to one another in a spirit of love and unity. Members are not asked to compromise their own convictions, but are asked to respect the right of others, who are also devoted to the Head of the Church and to His Word, to hold their own convictions as well.

RACIAL RECONCILIATION

Preamble

“After this I looked and there before me was a great multitude that no one could count, from every nation, tribe, people and language, standing before the throne and in front of the Lamb” (Revelation 7:9). The Conservative Congregational Christian Conference (CCCC) embraces this glorious hope of all the people of God, which is the Church of Jesus Christ.

Christ’s desire is for “those who will believe in me...that all of them may be one, Father, just as you are in me and I am in you” (John 17:20,21). The Good Shepherd expressed His compassionate desire for His Church when He said, “I have other sheep that are not of this flock, I must bring them also. They too will listen to my voice, and there shall be one flock and one shepherd.” (John 10:16)

The need for worldwide racial reconciliation is great. The sins of prejudice, bigotry, racism and ethnocentrism in all their sinful manifestations exist both individually and institutionally. The lethal combination of prejudice plus power creates racial discrimination in all its depravity. The solution is found only in the atoning death of Jesus Christ and His Church, whom He calls to be ambassadors of reconciliation in the world (II Corinthians 5:15-21; Galatians 3:28).

Moreover, Congregationalists have historically been courageous in speaking out against the godless practice of racism. For example, nineteenth century abolitionist Lewis Tappan, a Congregationalist layman, declared: “Abolitionism is a belief that American slavery is a crime against man and a sin against God...it is a duty to do all we lawfully and scripturally can for its overthrow.” We are called to the same kind of Biblical courage today! Christ’s call to reconciliation between brothers and sisters will require courage and obedience (Matthew 5:23,24).

Scriptural Considerations

God’s written Word declared that all people are sinners by nature; and given the opportunity, sinners by choice (Romans 5:12-21; 3:9-12). This common sinful rebellion has estranged us from our Creator; and no effort of our own is able to reconcile us to our God, who alone is the giver of eternal life (John 3:16-18; Titus 3:5). God, in His gracious mercy and love, sent His only Son, Jesus Christ, to die on the cross in payment for our sins (Romans 5:6-8). All who repent and believe in Him have been born again and are thus forgiven and have gained the right to be called God’s children (John 1:12). In this gracious action, those who were once at enmity with God have been reconciled to Him (Acts 3:19-26; Romans 5:9-11; 8:12-17; II Corinthians 5:14-21).

Sin not only separates us from God; it also divides us from one another. As such, we understand racial and ethnic enmity as a tragic expression of universal human sinfulness (Galatians 5:19-21). Yet, we must affirm that just as we are dependent upon God for our creation and redemption, so He alone is the source of all peace, reconciliation, and fellowship between people. The apostle Paul teaches that the cross of Christ has taken away the “enmity” and the “middle wall of partition” between Jew and Gentile believers (Ephesians 2:14,15). This includes removal of the historical barriers to God’s saving grace, as well as the enmity which had previously existed between these disparate groups (Ephesians 2:11-22. Cf. John 4:1-42; Romans 11:12-21; I John 4:7-11).

This is a very challenging and transforming truth. It exposes the sinful attitudes

and prejudices that human beings have toward peoples not like themselves. The Acts of the Apostles traces the achievements and struggles of those called to testify to the Gospel truth that God, in His grace, “shows no partiality” (Acts 10:9-48; 15:1-21; 28:25-29. Cf. Matthew 28:19). This same grace proved a stumbling block for Peter as illustrated when Paul rebuked him for withdrawing from the fellowship of his Gentile brethren (Galatians 2:11-12).

Implementation

Therefore, the CCCC is committed to responding to Christ’s desire for unity among His disciples as expressed in John 17:22 and by reflecting the diversity of the Bride of Christ depicted in Revelation 7:9. To give substance to this commitment requires a continuous, concerted effort. Therefore the CCCC will pursue the following strategies and goals.

1. We will renounce and decry the sins of prejudice, bigotry, racism and ethnocentrism in all their sinful manifestations, individually and institutionally. We affirm there is one human race, and so any arbitrary attributing of particular status based upon color, culture or other characteristics is contrary to the grace of God demonstrated in His making “the two one new man.” When individuals or societies act upon such false distinctions, they perpetuate the sin of racism.
2. The CCCC recognizes the need to evangelize the entire spectrum of American culture, including the fastest growing segment of our population in our urban centers. Our Conference is called to serve all people groups whether in cities, towns, villages, Indian reservations or temporary quarters that house migrant farm workers. Therefore, we will identify, call and support gifted persons to:
 - a. Recruit seminarians into Conference Care who are called to serve in urban settings and among minority people groups upon graduation.
 - b. Seek to bring unaffiliated urban and other churches into the Conference.
 - c. Facilitate networking between urban churches and Conference ministries.
 - d. Stimulate church multiplication in urban and other areas, specifically reaching out to minority communities.
3. We will schedule workshops at our Annual Meetings that address urban multicultural ministry issues.

In these ways, we believe the Conference will be reaching out in the spirit of the Great Commission in order to make disciples of ALL nations.

STATEMENT REGARDING THE CHARISMATIC MOVEMENT

PREAMBLE

Frequently, the Board of Directors is asked questions regarding the position of the CCCC with respect to the Charismatic Movement and particularly the matter of glossolalia.

The Conference as a body would find it difficult, because of our congregational structure, to make a definitive policy statement. However, the Board of Directors wishes to present this simple statement as a product of its thinking and with the desire that the "Unity of the body" be maintained.

ASTATEMENT

It is our conviction that the plain teaching of the New Testament is that the more spectacular sign gifts, i.e., tongues, healings and miracles, needed some degree of order that would prevent their indiscriminate use (I Cor. 14:40). It appears that the Apostle Paul taught that the more spectacular gifts were secondary to those that instructed believers in faith and morals and that evangelized non-Christians (I Cor. 12:28-31). Tongue speaking was certainly not forbidden (I Cor. 14:39), but intelligent exposition of the Word of God, along with instruction in faith and duty was definitely superior.

Therefore, we desire that in the life of our Conference there be neither evangelism on behalf of the spectacular gifts nor forbidding thereof. So that there be no confusion relating to our position, we give the following examples:

- a. To use either the Annual Meeting or regional gatherings for the promoting of these spectacular gifts is not in order as it will engender division.
- b. To use either the Annual Meeting or regional gatherings as platforms to antagonize members by denouncing these gifts is also out of order.

"That there should be no schisms in the body; but that the members should have the same care one for another." (I Cor. 12:25).

CONCLUSION

We respect those who hold to the view that the sign gifts were withdrawn when the canon of Scripture was closed. We also respect those who hold that these same gifts are still among us today. However, we are firm in our belief that messages received by means of these gifts are not equal to the revelation of God in Holy Scripture.

POLICY AND GUIDELINES FOR THE CREDENTIALS COMMITTEE REGARDING MINISTERS WHO ARE DIVORCED

I. STATEMENT OF THE ISSUE

The presence of divorce in American life today together with the increasing incidence of divorce among the clergy confronts our Conference, and particularly our Credentials Committee, with the issue of ministers who have been divorced being granted admission and continued standing in the Conference. It is necessary, therefore, to set forth policy guidelines for the consideration of divorce situations.

A. SANCTITY OF MARRIAGE

It is an accepted fact in our Conference that the Scriptures are the standard by which guidelines should be determined. In this light the sanctity of marriage cannot be overemphasized. When asked His view on divorce, Jesus replied, "Haven't you read that at the beginning the Creator 'made them male and female' and said, 'For this reason a man will... be united to his wife and the two will become one flesh?' So they are no longer two but one. Therefore what God has joined together, let not man separate." (Matthew 19:4, Genesis 2:24) God instituted marriage. It is not subject to the changing norms of society. God designed marriage to be a permanent union of a man and woman by which they are made one. God did not allow for divorce in his design. Marriage is a total commitment of two people to one another for life. It is a covenant of companionship.

In the light of Proverbs 2:17 and Malachi 2:14, marriage is a covenant relationship before God, and the breaking of a covenant of whatever kind is wrong. Sin is involved in every divorce. According to Malachi 2:16 God hates divorce. That is not to say that God hates people who are divorced, nor is it to say that everyone who is divorced is guilty of the sin that resulted in divorce. Some people are divorced by their mates against their will and in spite of their efforts toward preservation of the marriage. This raises the question whether divorce per se disqualifies a minister from continued standing in or acceptance into membership in the Conference.

B. SANCTITY OF THE MINISTRY

Even though it might be allowed that divorce in itself may not eliminate a man from the ministry, it must be remembered that, in the light of Scripture the sanctity of the office of the ministry and the example of the minister cannot be overemphasized. Paul wrote to Timothy, "If a man desire the office of a bishop, he desireth a good work. A bishop then must be blameless..." (I Timothy 3:1-2). The sacred nature of the office is emphasized by Paul when he says in I Corinthians 4:1, "Let a man so account of us, as of the ministers of Christ, and the stewards of the mysteries of God." To Titus he wrote, "A bishop must be blameless, as the steward of God; not selfwilled, not soon angry, not given to wine, no striker, not greedy of filthy lucre; but a lover of hospitality, a lover of good men, sober, just, holy, temperate, holding fast the faithful word as he hath been taught..." (Titus 1:7-9). In other words, the life of a minister must be exemplary in every way because of the high office which he represents, "in all

things showing himself a pattern of good works.” (Titus 2:7)

Peter admonishes ministers to “feed the flock... taking oversight thereof ... not ... as lords over God’s heritage, but being examples to the flock.” (I Peter 5:2,3), and Paul reminds ministers that “we are ambassadors for Christ,” standing in Christ’s stead. Because of the sanctity and high calling of the ministry, therefore, and because it places the minister before the Church and the world as a pattern of what Christian living should be, the divorce of a minister is an extremely serious matter. Even though the minister himself may be innocent of wrongdoing, his divorce can have disastrous and far reaching effects on his congregation and his future ministry.

II. UNITY WITH DIVERSITY IN THE INTERPRETATION OF SCRIPTURE

At this point we must recognize that, within the unity of our Conference, there is diversity. We are united in our conviction that the Bible is God’s Word and our ultimate authority, but there are areas of Biblical interpretation where our understanding differs. For example, we all accept the sovereignty of God but we have differences of understanding how God’s sovereignty relates to man’s freedom and responsibility. Likewise we unite in expecting the return of our Lord but we differ as to the sequence of events associated with His sure return. The same can be said regarding the charismatic gifts and the place of women in the ministry. In the same manner we agree on the evil of divorce but we do not all understand the teaching of Jesus and other Scriptures on divorce in exactly the same way.

A. UNEQUIVOCAL DISQUALIFICATION

There are members of our Conference who are strong in their conviction that any minister who is divorced for whatever reason is thereby disqualified to serve in the ministry and should not have standing as a minister of the Conference nor be pastor of a church. Paul’s words, “The overseer (minister) must be above reproach, the husband of but one wife..” (I Timothy 3:2), are understood as requiring the disqualification of a divorced minister. The situation is compounded if the minister has married the second time. The teaching of Jesus in Luke 16:18, Matthew 5:31,32 and Matthew 19:1-9 is taken by some to mean that, while divorce is wrong, an exception is allowed in the case of fornication, but the exception does not leave the innocent party free to serve in the ministry or to remarry.

B. FORGIVENESS AND RECONCILIATION

Some members of the Conference, however, hold other considerations, which they believe are also valid in the light of the Bible. For example, there is the principle of God’s forgiveness and restoration. What shall we say of the man who was divorced before his conversion to Christ when he was made a new creature in Christ? If he had been guilty of sexual sin before becoming a Christian he would not thereby be ineligible for a call from God to the ministry. Paul was guilty of murder and blasphemy before his conversion but God forgave him and made him a minister. There are men who have been saved out of a life of immorality and debauchery who have become able ministers of the Gospel. Is the breaking of the marriage covenant a greater sin than pre-marital promiscuity? When God forgives sin He casts them behind His back (Isaiah 38:17). He casts them into the depths of the sea (Micah 7:19). He remembers them no more (Jeremiah 31:34), and He removes them as far as the east is from

the west (Psalm 103:12). God forgives the sins we confess and cleanses us from all unrighteousness (1 John 1:9). Some members of our Conference would say, "Yes, God does forgive and forget, but the divorced minister still should not serve in the public office of the ministry." Other members of the Conference would say, "When God forgives the truly penitent sinner; whatever the sin, he wipes the slate clean. Should we continue to call the man unclean and unworthy of service if God has pardoned him and made him clean? Is there any reason why God's assurances of forgiveness should apply to every other sin except divorce? Divorce is not the unpardonable sin."

C. RELEASE FROM THE MARRIAGE COVENANT

Consider also the case of the minister who has not been guilty of disruption of his marriage by unchristian attitudes and conduct which have driven his wife to seek divorce, and who has made every effort toward reconciliation and the saving of his marriage. If his wife persists in "putting him away" by divorce, he is in no way guilty of violating God's law. If both he and his wife are Christians, he should remain unmarried and continue to seek reconciliation according to 1 Corinthians 7:11. If he fails to do so, his eligibility to continue in the ministry is severely damaged if not destroyed.

If, however, the wife has proven herself to be an unbeliever in the above situation, according to 1 Corinthians 7:15 the minister "is not bound," and if he is not bound, he is free. He has been released from the marriage covenant. There is a parallel to this in Romans 7:2,3 where Paul declares that a woman is "bound to her husband as long as he is alive... But if he dies, she is released from the law and is not an adulteress though she marries another man." In Romans 7 the death of the husband terminates the marriage and in 1 Corinthians 7 the willful departure of the unbeliever terminates the marriage. The sense of 1 Corinthians 7 appears to be that a person who has sincerely sought to preserve a marriage but has been divorced contrary to his will and effort toward reconciliation is a free person. In such a case it is a valid conclusion of some that a minister should not be penalized and prevented from serving in the ministry solely because he has been divorced. Some ministers in such cases have continued to enjoy the blessing of God on their ministry.

D. LAWFUL - BUT NOT EXPEDIENT

Having said all this, we need to recognize that the traumatic experience of going through a divorce and the possible attitudes of a minister's present and future congregations may quite possibly make it very difficult, if not actually impossible, to carry on an effective ministry. The minister, the congregation and the Credentials Committee will do well to consider that while, in the view of many members of our Conference, it may be lawful for a divorced minister to continue to serve in the ministry, it might not be expedient. He might better devote his talents, training and experience to some service for the Lord other than the pulpit and pastoral ministry, such as writing, counseling or administration.

III. CONFERENCE RESPONSIBILITY

In the light of the above considerations, we must keep in mind that the Conference does not speak for the local church or for the individual minister or member of the Conference.

A. DETERMINATION BY THE LOCAL CONGREGATION

Every church determines for itself what its practice shall be regarding divorce. Every church has complete freedom and responsibility to make sure that the minister it calls to lead the congregation shall be in harmony with its own standards regarding divorce. In making referrals to churches seeking ministers, the Conference office shall always provide the full resume and record of a minister including his marital status. Churches may differ in their views of divorce, but we are bound together in our Conference by our common commitment to the heart essentials of our Christian faith as stated in our Articles of Faith.

B. ACCEPTANCE OF THE VARIOUS BIBLICAL INTERPRETATIONS

The views of our ministers vary in some areas other than the cardinal truths set forth in our constitution. In those areas where we differ the conscience of the individual minister is not compromised by the position expressed by the Conference in such areas as eschatology, the charismatic movement, women's part in the ministry, divorce, or any other area. On the other hand, the Conference and the Credentials Committee must recognize that born-again Bible-believing, evangelical Christians and ministers within the Conference will have differing convictions which they derive from their understanding of Scripture. We must make allowance for such varying convictions and make a place for the brother whose views differ from our own as long as he does not deny the fundamental truths of the Bible. We must also be careful not to impose the convictions of any one man, church or segment of the Conference on any minister, church or the Conference as a whole. In Christian love we must accept one another and respect the privacy of everyone's conscience before God.

C. OBLIGATION OF THE CREDENTIALS COMMITTEE

Finally, let it be said that the Credentials Committee is under obligation to exercise extreme care in considering the divorce of a minister of the Conference or one who is applying for membership. The Committee's actions must proceed prayerfully with compassion toward the individual and with due regard to the high standards of the ministry set forth in Scripture.

All who experience divorce shall enter a period of review. Unrepentant persons causing the dissolution of their marriage will be dismissed from ministerial membership in a manner consistent with the CCCC constitution and by-laws.

Other ministers shall have their credentialed status suspended for a period of review, the length of which is determined by the Credentials Committee. I Timothy 5:22 gives caution regarding the hasty laying on of hands, a principle which should not only apply to the novice or those who newly apply for CCCC standing, but also to those who experience divorce while pursuing an active ministry within our fellowship. In taking this approach, we recognize that Conference actions do not bind a local church in its decision to continue a pastoral relationship with a divorced minister.

After this review period, the Credentials Committee will, upon request, examine or re-examine the general trends of ministerial personal fitness as outlined in I Timothy 3:1-7. Personal references from those who know the individual's current home situation will be sought. If the individual is "well thought of by outsiders" then his credentials would be returned as a positive endorsement. It is believed that such a vouching process would prove to be both a source of encouragement for the individual and a source of confidence for churches that may consider this individual as a prospective candidate for pastoral office.

HOMOSEXUALS AND THE CHRISTIAN FELLOWSHIP

Our aim in the following statement is to combine theological thinking and Biblical commitment with contemporary understanding and compassionate pastoral concern.

1. God in His Holy Word plainly condemns the practice of homosexuality as an abomination in His sight (Leviticus 18:22), as a degrading and unnatural passion (Romans 1:26,27), as one that brings grave consequences in this life, and as a sin that, if persisted in, will exclude one from the Kingdom of God (I Corinthians 6:9,10).

Therefore, neither individual Christians, nor ministers of the Word of God, nor congregations of the Lord Jesus Christ, may take away from or lessen God's prohibition of and warnings against the practice of homosexuality.

Neither may they individually or collectively as responsible citizens in a free society, urge or concede that the State should give special protection or approval to this practice, or promote it as a matter of personal taste, free choice, or "sexual orientation." Homosexuals are not entitled to special treatment under the law. That would be tantamount to rewarding evil.

2. The Apostle Paul testifies that those once involved in homosexuality were among those who were washed, sanctified, and justified in the name of the Lord Jesus Christ (I Corinthians 6:11).

Therefore, individual Christians, ministers and congregations, understanding that all human beings are sinners, and that as Christians we have received God's mercy while helpless, ungodly and hostile to God (Romans 3:23;5:6,10), must warn against homosexual practices as from the mouth of the Lord (Ezekiel 3:17), and, at the same time proclaim forgiveness, cleansing, restoration, and power for godly living for all who repent and believe the Gospel (John 1:12;3:16; Romans 1:16; I Corinthians 6:11; Philippians 2:13).

We specifically renounce any unbiblical prejudice against persons who are homosexual simply because of their orientation, which is just one particular form of the same sinful orientation we all have. But we do believe that every expression of that orientation is sinful, just as every expression of adulterous desire is sinful, and we believe that all practicing adulterers and homosexuals should be called to repentance.

3. God desires that all mankind repent and come to a knowledge of the truth and be saved (II Peter 3:9; I Timothy 2:4).

Therefore, individual Christians, ministers and congregations, will compassionately and in love, proclaim the Good News of forgiveness and the admonition to go and sin no more (John 8:11) to those once involved in homosexual practices, admitting such into fellowship after confession of faith and evidence of repentance, as with all those who have sinned grievously in other ways (I Corinthians 6:11). We counsel those homosexuals who do not experience full healing and reorientation to remain celibate, trusting the Holy Spirit to give a joyous and fruitful existence as is promised to believers who cannot experience marriage (Isaiah 56:3-5). Jesus repeats this promise (Matthew 19:12).

STATEMENT ON ABORTION

PREAMBLE

Christians affirm that human yearning for reality and meaning can be satisfied only by the knowledge of and a relationship with a personal God who alone can change human nature and liberate from the bondage of self-indulgence¹. Human worth is a consequence of being made by and in the image of a personal God² - who is sovereign over history and places us within the framework of God's continual acts in history.³

The dominant philosophy of this age opposes this world and life view and asserts the dignity and worth of people and their capacity for self-realization through reason apart from the supernatural and sovereign involvement of a personal God.⁴

Clear lines of confrontation between these two opposing faiths are not always easily discerned by the Christian community, both individually and corporately. Cultural conditioning, ignorance of God's revealed will and sin all mitigate against a clear perception of many ethical and moral issues. Nevertheless, we affirm the authority and witness of God's revelation in Scripture and the heritage of Church history regarding the dignity and sanctity of all human life and oppose anything that would blur or lessen its value.⁵

We humbly recognize the complex presuppositions, realities and implications of ethical/moral decision-making and confess our own sinful silence in failing to act where the lines of conflict are obvious.⁶ We accept the challenge to confront the pragmatism of this age and seek to move away from past indifferences and the subtle seductive power of this age.⁷ We, therefore, affirm that abortion on demand for reasons such as personal convenience, social adjustment, economic advantage, genetic defect, or physical malformation is morally wrong.⁸

STATEMENT

We believe that all human life is a gift from God and is therefore sacred.⁹ The Lord has created all life sacred and cherishes all lives: including all those which have been marked by the effects of the fall of nature, resulting in physical and mental abnormalities.¹⁰ We believe that God has told us, in Scripture, what our attitude should be towards the unborn.¹¹ Specific blessings have been conferred upon unborn infants, pre-eminently in the incarnation of Jesus Christ.¹² Scripture clearly states that God provided penalties for actions which result in the death of the unborn.¹³ The fetus is not a growth or piece of tissue in the mother's body, nor even a potential human being, but a human life who, though not yet mature, is growing into the fullness of the humanity it already possesses.¹⁴ The humanness of the fetus is confirmed by modern medical science. From the moment of conception a unique genetic code distinct from both parents is established, sex is determined and the only requirements for development into an adult human being are time and nutrition.

Thus, we affirm that the moral issue of abortion is more than a question of the freedom of a woman to control the reproductive functions of her body. It is a question of moral responsibility involving at least two human beings at different stages of maturity. Abortion transcends issues of personal, economic and social convenience or compassion. No woman gives birth to herself. She gives birth to a child that is a distinct body and personality from herself. Consequently, even if we agree that every woman has a right to do with her own body as she sees

fit,¹⁵ we cannot conclude that she therefore has the right to take the life of her child. However, in the rare situation when the life of the unborn child mortally threatens the equal life of the mother, the mother is not required to sacrifice her life.¹⁶

We believe that the Church is commissioned to declare and demonstrate this high regard for human life, the reality and complexity of the sinful human condition and God's forgiveness through grace and the redemptive work of Jesus Christ.¹⁷ The community of Christian believers furnishes the context out of which this declaration and demonstration grow.¹⁸ It is the responsibility of the Church to insist that society not adopt a policy that would deny the sanctity of human life and lead people to take life lightly. The Church must advocate the protection of the freedom of those who cannot protect themselves. The Church must therefore seek to protect the unborn child's freedom to live.¹⁹ In addition, Christians must reach out to those who are confronted with the crisis for which abortion seems a solution with the offer of a Biblical alternative, providing the practical care and compassion needed.²⁰

CONCLUSION

The Gospel of Jesus Christ is the only adequate answer to the terrible spiritual, moral and social dilemma confronting the society that legalizes abortion and the parents contemplating abortion. Christians are called to live in active tension with culture, neither becoming complacent toward evil nor proponents of it but promoting the truth of God's revelation.²¹ The current state of affairs in our society compels Christians to share in the responsibility for the tragedy upon us, to promote justice and propagate the promises of grace.²² Christians have a responsibility to be involved in the legislative process of our democratic society for the purpose of guarding the freedom of the unborn. The Church also has the obligation to educate its own constituents and society itself concerning the complex issues surrounding abortion and equip people with a Biblical alternative.²⁴ God has commissioned the Church to experience and express the redemption that is available in Christ Jesus. Therefore, it is precisely to those who are in trouble and despair that the Church has to present the message of forgiveness and redemption. Even those who have sinned must be sheltered by Christian love and assured that no one is beyond the scope of God's forgiveness.²⁵ The Church must also create alternatives and share the burden of caring for the lives of those brought into the world under difficult circumstances.²⁶ May God's grace and wisdom prevail as we seek to work for an end to abortion.

INDEX OF SCRIPTURE REFERENCES

- | | |
|--|--|
| (1.) Phil. 3:8-11; 1 Cor. 6:9-11 | (14.) Job 10:8a,10-12 |
| (2.) Ps. 139:14; Gen. 1:26,21 | (15.) 1 Cor. 6:13b,19,20 |
| (3.) Job 38:4; Is.9:6,7; 11:1-9; 46:9,10; Ps. 72:1-11; 2 Pet. 3:11-14 | (16.) Ex. 22:2,3; Jn. 15:12,13 |
| (4.) Gen. 4:11,12; Rom. 1:18-32; 1 Cor. 1:18-20; 2:14 | (17.) Ps. 32:1,2; Rom. 5:1,6-11 |
| (5.) Prov. 14:34; 29:18; Mt. 28:18,20 | (18.) 1 Jn. 3:11-22 |
| (6.) Prov. 24:11,12 | (19.) Mt. 25:40,45; 28:18-20; |
| (7.) Eph. 2:2; 2 Cor. 4:3,4 | (20.) Jas.1:27; 2:14-17; Ps. 106:3 Prov. 24:11,12; Amos 5:15,24 |
| (8.) Ex. 20:13 | (21.) Mt. 5:10-16; Heb. 11:36-38 |
| (9.) Ps. 127:3; 139:13-16 | (22.) Gen 1:28a; Mt. 28:18-20; Mk. 16:15 |
| (10.) Ex. 4:11; Jn.9:1-3 | (23.) 1 Tim. 1:8-11 |
| (11.) Ex. 21:22,23 (NIV) | (24.) Hos. 4:1-6 |
| (12.) Jer. 1:5; Lk. 1:15; Gal. 1:15; Mt. 1:20 | (25.) 1 Jn. 1:9; Mk. 3:28 |
| (13.) Ex. 21:22-25 | (26.) Jas. 1:27; 2:14-17; 1 Jn. 3:17 |

STATEMENT REGARDING EUTHANASIA AND ASSISTED SUICIDE

Reason for this Statement

The Conservative Congregational Christian Conference has consistently affirmed that all human life is a gift from God and is therefore sacred. This principle applies to life from the moment of conception to the moment of death. Modern society is increasingly faced with questions regarding individual autonomy in relation to both how people choose to live and how they choose to die. We of the Conservative Congregational Christian Conference believe that God's written Word teaches principles which provide clear guidance in making decisions about life and death. We maintain that the continuum of life, from conception to the moment of death, should be lived in obedience to God's Holy Word.

Definition of Terms

1. Euthanasia literally means "good death", derived from the Greek "eu" (good) and "thanatos" (death). Euthanasia is generally considered in two distinct forms:

- a. *Active* Euthanasia is generally defined as the intentional bringing about of an easy and painless death to a person suffering from an incurable or painful disease. Active euthanasia is the direct and intentional killing of one human being by another as a deliberate act of commission.
- b. *Passive* Euthanasia is generally defined as the cessation or withholding of the employment of extraordinary measures which would artificially prolong physical life when there is believed to be irrefutable evidence that life without such measures cannot long continue. Passive euthanasia may be considered an act of omission by refusing to sustain life through technology or by other means.

2. Assisted Suicide is generally defined as the intentional intervention by any individual with the intent to produce the death of another individual; in this context, often considered for the purpose of relieving pain and suffering.

3. Physician Assisted Suicide is generally defined as a physician offering assistance with the intended purpose of either hastening death or terminating a person's life through the actions involved in one or both of the following roles:

- a. providing information about how to commit suicide in an effective manner;
- b. providing the means necessary for an effective suicide; which may include writing a prescription for a lethal amount of medication, providing moral support for an individual's decision to commit suicide, supervising the actual suicide, and helping the individual carry out the necessary physical actions to effectively complete the suicide.

Biblical and Theological Considerations

1. *Man as the Image of God*: Man was created in the image of God, and was given dominion over the earth as the representative of God's sovereign rule over all creation (Genesis 1:26-28). As the image of God, man has the design and

capacity for unique fellowship with the Triune God and with his fellow man (John 17:20-24; 2 Corinthians 13:14). Man bears the responsibility as God's image to reflect His holy nature (1 Peter 1:15,16). Man as God's image deserves to be respected, valued, and loved; and so God commands, "You shall love your neighbor as yourself" (Leviticus 19:18, Mark 12:28-34). Anyone who willfully injures or destroys God's image without His explicit sanction demonstrates a lack of love and reverence for God Himself.

2. *The Image of God and the Intentional Destruction of Human Life:* The fact that God still values sinful man as the bearer of His image is revealed in His abhorrence of the murder of Abel by Cain (Genesis 4:9-11), and in His statement to Noah following the great flood: "Whoever sheds man's blood, by man his blood shall be shed; for in the image of God He made man" (Genesis 9:6). The Sixth Commandment states, "You shall not murder" (Exodus 20:13). Scripture sanctions the destruction of human life only under the following circumstances: when the governmental authority acts to resist and punish evil (Genesis 9:6; Romans 13:1-5), or when it is unintentional or accidental (as may occur in self-defense or to protect the lives of others: see Numbers 35:9-12; Deuteronomy 19:1-6; Joshua 20:1-6; Luke 22:38). There are no other Bible based sanctions for permitting the intentional destruction of human life.

3. *The Body as the Temple of the Holy Spirit:* The Apostle Paul wrote the following about Christians in First Corinthians:
Or do you not know that your body is the temple of the Holy Spirit who is in you, whom you have from God, *and that you are not your own?*
For you were bought at a price; therefore glorify God in your body (1 Corinthians 6:19,20; cf. Romans 8:9-11).

This passage teaches that our bodies are God's temple and possession, and we are therefore responsible to Him to be good stewards of our bodies. This truth refutes the popular concept held by many that they have an autonomous right to do as they wish with their own bodies: such thinking is a rejection of God's declared purposes for our bodies as revealed in Scripture; and, as such, is an expression of sinful rebellion against our Creator.

4. *Suffering and Death for the Christian:* Death was the consequence for man's sin (Romans 6:23); but the Good News is that, "God so loved the world that He gave His one and only Son, that whoever believes in Him should not perish but have everlasting life" (John 3:16). The death and resurrection of Jesus Christ have given believers ultimate victory over death (1 Corinthians 15). Because of the wonderful glimpse of resurrection life in Revelation chapters 21 and 22, it is only natural that Christians will at times long for the release which death will bring from the sorrows and suffering of this world (2 Corinthians 5:1-8; Philippians 1:19-26). Scripture, however, teaches that some suffering is a normal part of preparing believers for eternity. Suffering is part of the cross which God has ordained that Christians should bear for the sake of growth in faith and Christian character (Luke 14:27; James 1:2-4; 1 Peter 1:3-9).

There is no spiritual benefit from needless physical suffering; to the contrary, the church is called to continue in Christ's ministry of relief to those who are suffering (Psalm 72:12-14; James 5:13-15). Christians should encourage medical intervention which relieves physical pain and suffering in order that we may maintain our ability to witness to the grace of the Lord Jesus Christ (Matthew 5:13-16; 1 Corinthians 6:12). If pain is not completely eliminated, Christians

should see this as an opportunity to share in the sufferings of Christ; knowing that He has promised His faithful presence with them (Psalm 23:4; John 16:33; Philippians 3:10,11). Sharing in the fellowship of Christ's sufferings precedes sharing in the fellowship of His resurrection.

Application of Biblical Principles

1. *Life Support and Active Euthanasia*: Modern technology has placed before Christians the option of artificial life support. God has given man the intelligence to develop technologies which save physical life; and prolonging this mortal life is praiseworthy if it provides additional opportunity to glorify God in ministry (Philippians 1:19-26). If a physical condition of progressive deterioration develops from which there is no medical hope of recovery and which has not been healed through intercessory prayer, there is no theological reason to prolong life artificially using modern technology. The determination to discontinue (or not to initiate) artificial life-support should be made only after thorough medical and pastoral consultation. There is a profound difference between allowing a person to die comfortably without life-prolonging measures, and actively causing the person's death ("active euthanasia"; whether by suicide, assisted suicide, or so-called "mercy-killing" by someone else). Although the motive of wanting to end suffering may seem reasonable enough, the practice of active euthanasia is an irreversible decision made by fallible humans at a time of great vulnerability. Active euthanasia sinfully destroys the temple and image of God. Instead, Christians need to follow the precedent of Holy Scripture and historic church tradition, and leave the timing of death in the hands of God.

2. *Compassion and Hope*: Both caregivers and those suffering from a life-threatening illness may experience physical, emotional, and/or spiritual pain when faced with a prolonged dying process, especially if there is any amount of unrelieved suffering present. Artificial life support has the potential for extending such suffering; and for this reason, people should make their explicit wishes known through available legal documents (such as Living Wills and Advance Directives for Health care). Christians should encourage the use of appropriate palliative and comfort measures for those faced with incurable life-threatening conditions: people skilled in pain and symptom control can do much to relieve physical suffering in most cases (organizations such as hospice may provide invaluable help in these efforts). Christians should remember that the temporary "sufferings of this present time are not worthy to be compared with the glory which shall be revealed in us" (Romans 8:18; cf. 2 Corinthians 4:16-18).

Conclusion

We of the Conservative Congregational Christian Conference hereby:

1. Encourage all efforts to relieve unnecessary pain and suffering utilizing whatever appropriate measures are available, while always remaining obedient to God's Holy Word, and with the intent to affirm the sanctity of human life as created in the image of God;
2. Encourage our membership to make their explicit wishes known through available legal documents;
3. Oppose all efforts to condone or practice any form of Active Euthanasia and Assisted Suicide;
4. Encourage local churches and individual believers in their responsibility to support patients and their families in biblical decision-making as well as

POSITION PAPER ON PORNOGRAPHY AND OBSCENITY

The Conservative Congregational Christian Conference is aware of the widespread and harmful influence which pornography increasingly is having on our country. It has become clear to us that we can no longer remain idle while promoters of pornography contribute to the decline of the morals of society by advocating a lifestyle which is contrary to Biblical teaching, is harmful to the family, and is ultimately destructive to individuals.

The word pornography is derived from two Greek words: *porne* which means "harlot," and *graphein* which means "to write." Originally, then, pornography referred to "the writing of harlots" (*pornographos*). Today it refers to any explicit depictions of erotic behavior (as in pictures, photographs, writings, or books) which are intended to cause sexual excitement.

Pornography has its roots in the abuse of sexual expression. The New Testament makes it abundantly clear that a cardinal vice of the pagan world was impurity and immorality. The Apostle Paul pays special attention to the sinful behavior characteristic of the Gentile world, particularly the sins of immorality and homosexuality (Romans 1:24-27). Sexual sins head up a list of sins which characterized a world that had sunk deep into the depravity of the flesh and of the spirit: the most fundamental sin being the rejection of God and His righteous ways (Romans 1:21,25,28,32). Today, in our secular and humanistic society, the Biblically condemned forms of sexual immorality are not only tolerated but openly promoted as "alternate life styles" which should be accepted.

Standing in sharp contrast are the Scriptures which condemn fornication (Eph. 5:3; Col. 3:5), adultery (Lev. 20:10; Rom. 1:24), incest (Lev. 18:6; I Cor. 5:1), homosexuality (Lev. 20:13; Rom. 1:24), bestiality (Lev. 18:23), and prostitution (Lev. 19:29; Eph. 5:5). Also the Old Testament makes it clear that the presence of evil sexual practices was a major cause for God's judgment upon Sodom and Gomorrah (Gen. 19:5,13). Scripture tells us "it is God's will that you should be sanctified; that you should avoid sexual immorality; that each of you should learn to control his own body in a way that is holy and honorable, not in passionate lust like the heathen, who do not know God..." (I Thess. 4:3-5).

Pornography is one form of depraved man's insistence on explicit sexual activity. Pornography is known to visually depict, and by inference, to approve and encourage, most if not all of the earlier mentioned forms of sexual immorality. Pornography is especially degrading to women since most pornography involves the use of women in subordinate and degrading roles for the purpose of sexual exploitation. In many cases it fosters the mentality which considers women as only objects which exist to gratify the selfish and sometimes sadistic desires of men. Pornography is a form of profound hostility toward women.

In recent years, pornography has moved rapidly beyond adult scenes involving nudity and heterosexual intercourse to scenes which depict homosexuality, bestiality, and group sex orgies. Perhaps even worse is its exploitation of children. Our sensitivities are outraged at the degrading roles which children are called upon to perform. Often the result is permanent emotional damage to the child, and in some cases, death by murder. Today, "Kiddie Porn" is a fast growing and profitable segment of the pornography industry. Its focus is on

children at an early or pre-adolescent age. For the sake of these children, this outrageous exploitation must stop.

Less explicit, but with the potential to be just as morally harmful, are the activities of our film and television industries. Too often the Judeo-Christian values which call for sexual faithfulness to one partner in marriage are either ignored or distorted. Too often the media seems determined to present adultery, incest, prostitution, and in some cases, homosexuality, as the normal way of life. The positive portrayal of Christians is also a missing ingredient in an industry which often claims to simply reflect that which is social reality or that which the public wants.

Through the use of “soft core” pornography, the television and film industries promote sexual values which are blatantly anti-Christian. Furthermore, many of the life-styles and values which are modeled on the screen work against the traditional community values of society. Media values are often in direct contradiction to those life styles and values which are modeled and proclaimed in the Scriptures as examples of holy living. Such holy living is pleasing to God and healthy for us.

We are deeply alarmed at the spread of all levels of pornography as modern technology is utilized. With the rise in popularity of cable television, video cassette recording, “dial-a-porn”, and personal computers, the distribution of pornography is made even easier. As an industry, it is now a multibillion dollar business and is often linked to organized crime. This expanded access means increased availability in our homes to both adults and unsupervised children.

Those who indulge in pornography also may become victims as they experience a need for escalation. Much research indicates that pornography is both seductive and addictive. It desensitizes the viewer and creates an appetite for even more sexually explicit material. This addiction can happen to anyone who regularly opens himself to pornography’s influence. Other documentation shows that pornography in some cases is linked to violence in sex related crimes such as rape or child abuse. This kind of perverted sexual activity is the result of a society which has come to believe that sex is simply another natural appetite and that it should be satisfied regardless of its manner of satisfaction.

It is time for Christians to wage war on pornography. Churches and individual Christians can no longer remain silent. We must call individuals to repentance by rebuking their sin and we must speak prophetically of God’s certain judgment upon a society which tolerates such activity. It is time to insist on legislation and firm enforcement of laws which would prohibit those few who would seek to make financial gain by exploiting the fallen nature of mankind. “Righteousness exalts a nation, but sin is a reproach to any people” (Prov. 14:34).

We call on the President of the United States, the Department of Justice, the Postal Service, and all proper authorities to enforce those laws and statutes which already exist against sexually explicit material. We call on local Christians and local churches to become involved in their individual communities. We take note that the Supreme Court has ruled that pornography is not protected by the First Amendment and that obscenity shall be determined by local community standards. Thus, it is that we believe this evil can be reduced, controlled, or eliminated if we the people and our elected officials refuse to tolerate its presence in our local communities.

In recognition of our obligation to uphold the righteousness of God, and recognizing that evil often exists because Christians too often remain silent, we, the Conservative Congregational Christian Conference, therefore:

ADOPT this position statement condemning pornography;

COMMIT ourselves to do everything we can to work toward the elimination of pornography in our society;

PLEDGE OURSELVES

- to reaffirm those scriptural principles which promote human dignity,
 - to protect our families from sexual exploitation,
 - to provide healthy roles for the expression of human sexuality,
 - to pray that God will grant national repentance, to forgive our sin, and to deliver us from our national obsession with all forms of sexual behavior which deviate from His revealed will.
-

ANNUAL MEETINGS

- 1948 Chicago, Illinois North Shore Church
 1949 Chicago, Illinois Central Park Congregational Church
- 1950** Milwaukee, Wisconsin Finnish Lutheran Congregational Church
 1951 No meeting
 1952 Chicago, Illinois Salem Evangelical Free Church
 1953 Wheaton, Illinois College Church of Christ
 1954 Chicago, Illinois Central Park Congregational Church
1955 Oshkosh, Wisconsin Plymouth Congregational Church
 1956 St. Paul, Minnesota University Avenue Congregational Church
 1957 W. Williamsfield, Ohio W. Williamsfield Congregational
 1958 Portland, Oregon Staub Memorial Congregational Church
 1959 Argos, Indiana Argos Congregational Christian Church
- 1960** North Collins, New York First Congregational Church
 1961 Carlisle, Massachusetts Carlisle Congregational Church
 1962 Oshkosh, Wisconsin Plymouth Congregational Church
 1963 Lima, Ohio Calvary Church, Conservative Congregational
 1964 Mobridge, South Dakota Conservative Congregational Church
1965 Scotia, New York East Glenville Community Church
 1966 Pasadena, California Lake Avenue Congregational Church
 1967 Buffalo Center, Iowa First Congregational Church
 1968 Boston, Massachusetts Park Street Church
 1969 Wheaton, Illinois The College Church
- 1970** Vista, California Community Church of Vista
 1971 Wheaton, Illinois Wheaton College
 1972 Wenham, Massachusetts Gordon College
 1973 St. Paul, Minnesota Northwestern College
 1974 Portland, Oregon Multnomah School of the Bible
1975 Grand Rapids, Michigan Calvin College
 1976 Cape May, New Jersey Cape May Bible College
 1977 Ripon, Wisconsin Ripon College
 1978 San Diego, California Point Loma College
 1979 Grand Rapids, Michigan Calvin College
- 1980** Waterloo, Ontario University of Waterloo
 1981 Superior, Wisconsin University of Wisconsin
 1982 Estes Park, Colorado YMCA of the Rockies
 1983 St. Paul, Minnesota Bethel College
 1984 Wenham, Massachusetts Gordon College
1985 Green Lake, Wisconsin Green Lake Center
 1986 San Diego, California Point Loma College
 1987 Grand Rapids, Michigan Calvin College
 1988 Houghton, New York Houghton College
 1989 Wheaton, Illinois Wheaton College

ANNUAL MEETINGS continued

| | | |
|-------------|---------------------------------|---------------------------------|
| 1990 | Estes Park, Colorado | YMCA of the Rockies |
| 1991 | Grand Rapids, Michigan | Calvin College |
| 1992 | Wenham, Massachusetts | Gordon College |
| 1993 | Rochester, Minnesota | Kahler Hotel |
| 1994 | San Diego, California | Town and Country Hotel |
| 1995 | Tulsa, Oklahoma | Adam's Mark Hotel |
| 1996 | Dayton, Ohio | University of Dayton |
| 1997 | Greeley, Colorado | University of Northern Colorado |
| 1998 | Minneapolis, Minnesota | Regal Minneapolis Hotel |
| 1999 | Sturbridge, Massachusetts | Sturbridge Conference Center |
| 2000 | Green Lake, Wisconsin | Green Lake Conference Center |
| 2001 | Spokane, Washington | DoubleTree Hotel |
| 2002 | Lansing, Michigan | Holiday Inn - Lansing West |
| 2003 | Virginia Beach, Virginia | Founders Inn |
| 2004 | Sioux Falls, South Dakota | Sheraton Sioux Falls Hotel |
| 2005 | Harrisburg, Pennsylvania | Radisson Penn Harris Hotel |

SERVICES OFFERED BY THE CONFERENCE

IDENTIFICATION

With evangelical and theologically conservative
Congregational Christian and Evangelical and Reformed churches

PLACEMENT

Assistance to churches seeking a new pastor

RETIREMENT AND MEDICAL INSURANCE BENEFITS

Individual retirement plans for ministers and Christian Workers
Individual health insurance plans

Agent - Dan Quinn - 1-877-842-4453

ANNUAL MEETINGS

For Conference business, instruction, inspiration and fellowship
with member churches, ministers and lay leaders

AREA FELLOWSHIP

Meetings and activities throughout the U.S.

CHURCH MULTIPLICATION

Cooperation in beginning new, Gospel-preaching churches

FINANCIAL AID TO STRUGGLING CHURCHES

In their building and improvement programs through Cornerstone Corps

EMERGENCY PASTORAL AID

In times of acute financial need

EMERGENCY CHURCH RELIEF

In times of flood, fire, earthquake, and storm

ENDORSEMENT OF QUALIFIED MINISTERS

To serve in the Armed Forces as chaplains

BI-MONTHLY MAILING OF FORESEE

To all member CCCC churches, ministers, and lay people

JOINT MISSIONS EFFORT

In areas of mutual concern

WORLD FELLOWSHIP

With Evangelical Congregationalists in other countries through the
World Evangelical Congregational Fellowship

SCHOLARSHIPS

For qualifying students under Conference Care

COOPERATION

With the Congregational Library and Congregational Historical Society

Notes

Notes

Notes

Notes

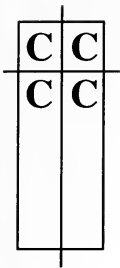

Foresee PUBLICATIONS

The Literature ministry of the CCCC
Gayle Brimmer, Office Manager
7582 Currell Blvd., Suite # 108, St. Paul, MN 55125
Phone 651- 739-1474 Fax 651- 739-0750
email: gmbbrimmer@cccusa.org

And whatever you do or say, let it be as a representative of the Lord Jesus, all the while giving thanks through him to God the Father: Col. 3:17

Congregational Publications Such as

*The Cambridge Platform and Savoy Declaration of Faith with Scripture Text
The Congregational Way of Life
Congregationalism in America
Roots, Stem, and Flowers
There Are Day Modern Pilgrims
New Life in Christ
Modern Day Pilgrims (CCCC History) – hard/soft cover*

Conference Items

*Personalized Church Signs with CCCC logo (24 x 30, 16 gauge,
baked on enamel)
CCCC Church Membership Certificates
CCCC Lapel Pin
CCCC Coffee Mug*

CCCC Apparel

*CCCC Logo Polo Golf short sleeve shirts - Men's & Women's
CCCC Logo Denim long sleeve
Call for sizes and colors*

NEW CCCC ONLINE BOOK STORE

*Please visit us at
ccc.spreadtheword.com*

**CONSERVATIVE
CONGREGATIONAL
CHRISTIAN
CONFERENCE**

57th Annual Meeting
**Radisson Penn Harris Hotel
& Convention Center**
Harrisburg, Pennsylvania
July 25-28, 2005

58th Annual Meeting
Best Western Kelly Inn
St. Cloud, Minnesota
July 17-20, 2006

Write or call for program and registration information.
Conservative Congregational Christian Conference
7582 Currell Blvd., #108, St. Paul, MN 55125
Phone: 651-739-1474 Fax: 651-739-0750
email: dmjohnson@cccusa.org