

# CORNUCOPIA

1965











# *CORNUCOPIA*

*DELAWARE VALLEY  
DOYLESTOWN*

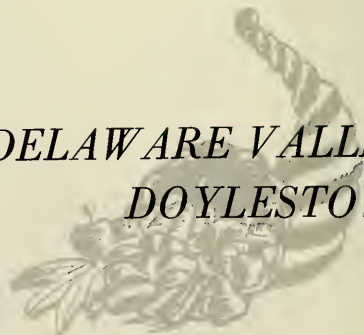



1965

*COLLEGE*  
*PA.*

EDITORS

Peter F. Gerity  
Robert M. Sauer

BUSINESS MGR.

Thomas R. Hawk

ADVISOR

Harold E. Snyder



## *We Dedicate . . .*

this yearbook to Ned A. Linta.

Our association with you in these last four years has taught us a manifold lesson. This lesson is not academic in nature.

It is, however, both practical and philosophical. Yours is a lesson by which we discover a spirit of life and selfless dedication to an ideal and to those associated with that ideal.

For many of us these four years will terminate our formal education.

However, the lesson which you have given us shall continue to be that assuring force by which we will attain the goals toward which we strive.

NED A. LINTA  
Director of Athletics









DELAWARE VALLEY COLLEGE OF SCIENCE AND AGRICULTURE  
DOYLESTOWN, PENNSYLVANIA

JAMES WORK  
PRESIDENT

To the Members of the Class of 1965

During your years at the College, you have seen many improvements in our facilities, a great expansion in our physical plant, and a broadening and strengthening of our academic program. You have been with us during our most critical period--the period of our evaluation by the Middle States Association of Colleges and Secondary Schools. You have shared with us our great joy on the occasion of our accreditation by this authority. You have in fact been a part of what will go down on the records as the greatest growth period in the history of the College, both academically and physically.

I am sure that this wonderful experience has imbued within you an intense feeling of accomplishment, and will inspire you to continue to support your Alma Mater and to dedicate yourselves to the numberless things which you may do for the benefit of those who follow you.

I can say without any hesitation or equivocation that the future of the College rests with its graduates.

May you go through life in peace, in happiness and in dignity.

Sincerely,

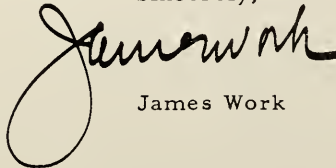
A handwritten signature in black ink, reading "James Work". The signature is written in a cursive style with a large, looping initial "J".

James Work

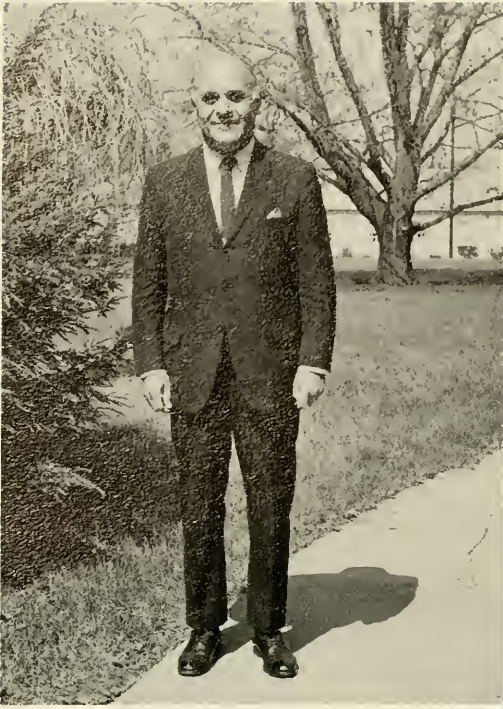

Morris H. Goldman  
*Chairman*

*Board*



David Levin

Leon L. Berkowitz

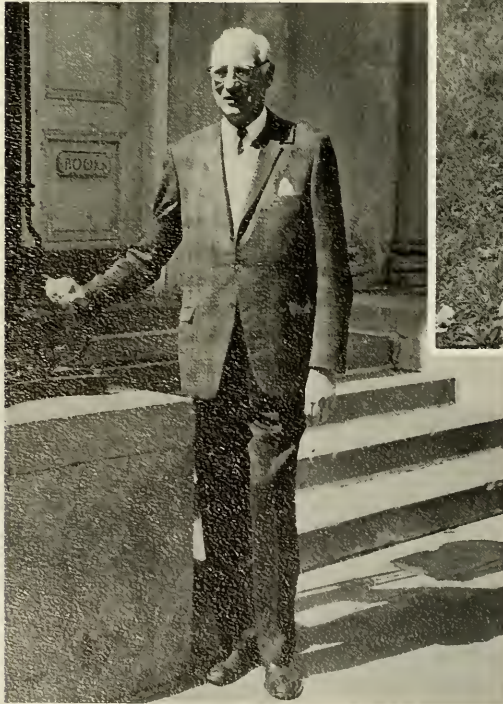

Mr. William M. Adler  
 Mr. Sydney K. Allman, Jr.  
 Mr. Gustave C. Ballenber  
 Mr. Herbert Barness  
 Mr. Leon L. Berkowitz  
 Mr. Frank G. Binswanger  
 Dr. Boris Blai  
 Miss Pearl S. Buck  
 Mr. David Burpee  
 Mr. W. Atlee Burpee, III  
 Mr. Samuel Cooke  
 Mr. Benjamin Goldberg  
 Mr. Samuel M. Golden  
 Mr. Morris H. Goldman  
 Dr. Lester M. Goldsmith  
 Mr. George C. Gray  
 Mr. Albert M. Greenfield  
 Mrs. Julian A. Hillman

Mr. Julius Klein  
 Mr. Charles Kline  
 Dr. Bertram W. Korn  
 Mr. Joseph L. Krauskopf  
 Mr. Manfred R. Krauskopf  
 Mr. Al Paul Lefton  
 Mr. David Levin  
 Mr. Merwin Lewis  
 Mr. Samuel P. Mandell  
 Mr. Sydney J. Markovitz  
 Mr. William H. Merz  
 Mr. Abe Miller  
 Dr. Selig J. Miller  
 Dr. John P. Milligan  
 Dr. Ira J. Mills  
 Mr. William A. Reiter  
 Mr. Lee J. Robinson  
 Mr. Leon Rosenbaum

Mr. Fred L. Rosenbloom  
 Mr. Edward Rosewater  
 Mr. Walter M. Rosskam  
 Dr. Bernard B. Rotko  
 Mr. Matthew B. Rudolfer  
 Mr. Morris W. Satinsky  
 Mr. Philip S. Seltzer  
 Hon. Harry Shapiro  
 Mr. Louis Silverstein  
 Mr. Isaac Stern  
 Sen. Israel Stiefel  
 Mr. Maurice L. Strauss  
 Mr. Fred H. Weigle  
 Mr. Matthew B. Weinstein  
 Mr. Morris Wolf, Esq.  
 Dr. James Work  
 Dr. Sydney L. Wright  
 Mr. William H. Yerkes, Jr.

# of Directors

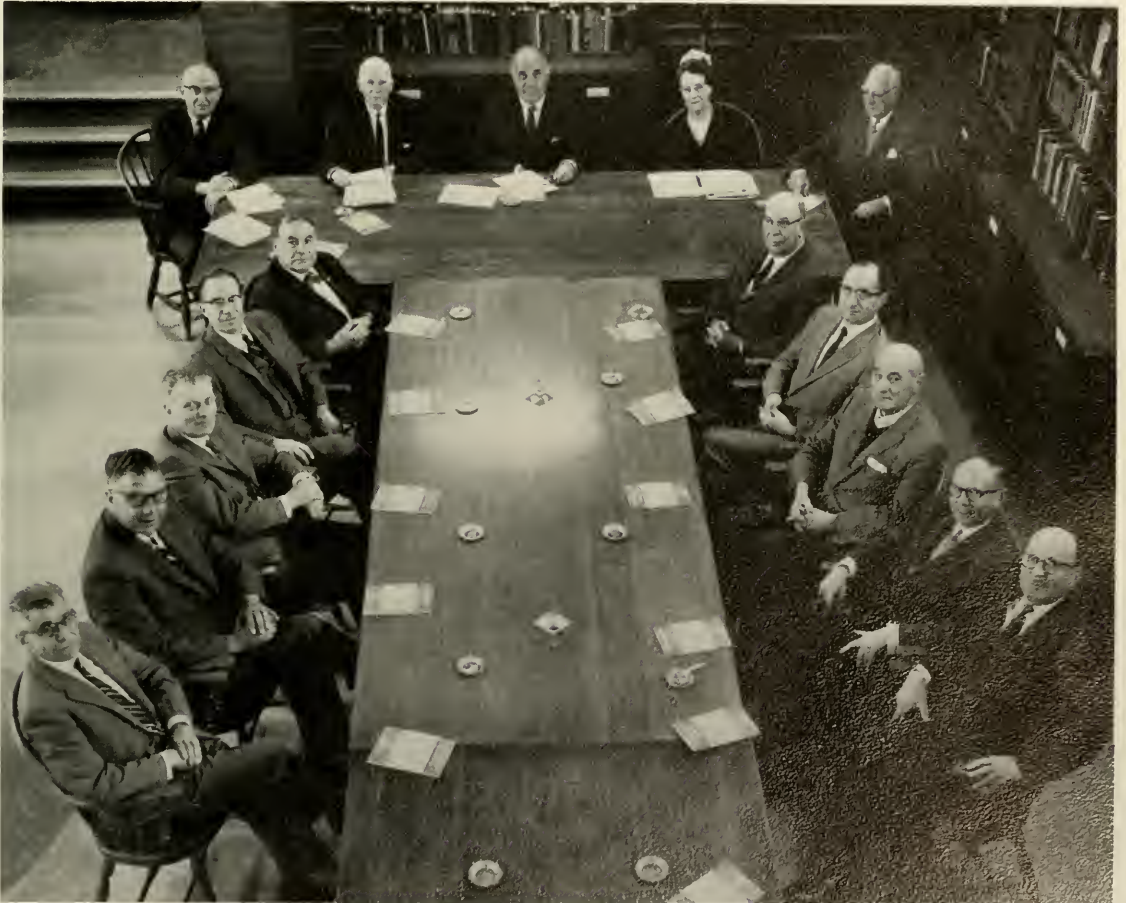







GEORGE E. TURNER  
B.S., M.S., Ph.D.  
Dean



BOYD W. GHERING, B.S., M.S.  
Chairman, Evening Division



DONALD M. MEYER,  
B.S., M.S., Ed.D.  
Dean of Students



JOSEPH E. FULCOLY, B.S.  
Assistant Dean of Students



OSKAR H. LARSSON, B.S., M.Ed.  
Registrar and Ass't Director of  
Admissions

*Adminis*





DANIEL I. MILLER  
Business Manager



HAROLD E. SNYDER  
Director of Development



ELSIE M. BELFIELD  
Secretary of the  
Corporation



JEAN H. SMITH  
Administrative Assistant



GEORGE W. ROBINSON  
Ass't Treasurer and Comptroller

ration



Mrs. F. Lutz  
Mrs. K. Geraci  
Mrs. A. Bricklemeyer



Miss M. Burleigh  
Mrs. H. Christ  
Mrs. A. Raught



Mrs. M. Moore  
Mrs. E. Albers  
Mrs. E. Rogers



Mr. G. Angeny, Mrs. E. Brucker, Mrs. M. Melcher, Mr. C. Thomas



Mrs. S. Harkins, Mrs. B. Lindsey, Mrs. A. Ward, Mrs. B. Verabel



MRS. J. KEUNECKE  
Supervisor of Housing



MRS. E. POTTS  
Nurse



Maintenance



Mrs. E. Molesworth, Mrs. C. Mitchell, Mrs. E. Repak, Miss C. Milheim, Miss P. Reid, Mrs. M. Blood, Mr. W. Blood



*One shall sing no mass.  
One shall sing no mourning prayer.  
Nothing shall be asked;  
Nothing shall be done,  
On the day of my death.*

— Heine

**Henry Schmieder  
1892 — 1964**



*FACULTY*

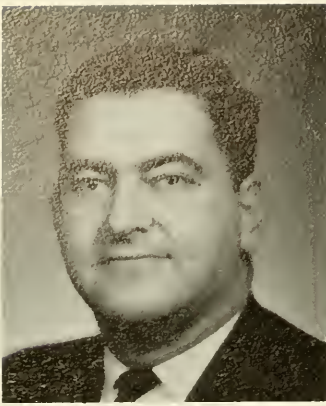

Mr. Lionel M. Adelson  
Associate Professor of  
Biology



Dr. William F. Anderson  
Professor of Poultry  
Pathology



Mr. John C. Barnes  
Assistant Professor of  
Food Industry



Mr. Clinton R. Blackmon  
Associate Professor of  
Plant Science



Mr. Fredric S. Blau  
Professor of Landscape Design



Dr. Arthur Brown  
Associate Professor of  
Dairy Husbandry



Dr. Paul R. Bowen  
Professor of Biology



Dr. David Blumenfield  
Assistant Professor of  
Horticulture



Mrs. Helen C. Buckman  
Director of Glee Club



Mrs. Claire S. Brown  
Special Instructor in Music



Mr. Ronald C. Deering  
Assistant Professor  
of Biology



Mr. H. W. Craver  
Assistant Professor of  
Physical Education



Mr. Charles C. Conover  
Senior Bacteriology,  
Instructor in Poultry  
Pathology



Dr. Jesse Elson  
Professor of  
Chemistry



Mr. James E. Diamond  
Assistant Instructor in Agriculture





Dr. Joshua Feldstein  
Associate Professor of  
Horticulture



Mr. Reginald D. Forbes  
Associate Professor of  
English



Mr. Byron W. Fraser  
Assistant Professor of  
Food Industry



Dr. Ellery W. French  
Assistant Professor of  
Biology



Mr. Joseph E. Fulcoy Jr.



Mr. Boyd W. Ghering  
Assistant Professor of  
Agronomy



Mr. Frank Grau  
Instructor in  
Floriculture

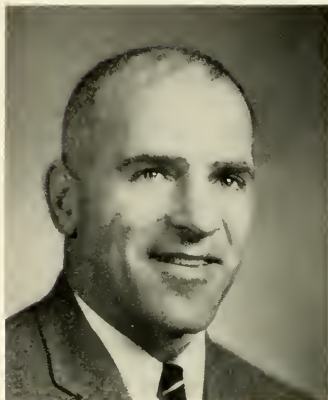

Dr. Peter Glick Jr.  
Professor of Political  
Science



Mr. Allan C. Hartley  
Assistant Professor of  
Mathematics and Physics



Mrs. Johanna Keunecke  
Supervisor of Housing



Dr. Silas D. Lewis  
Associate Professor of Biology



Dr. Robert S. Orr  
Assistant Professor of  
Chemistry



Mr. James H. Popham  
Assistant Professor  
of Mathematics



Dr. Tibor Pelle  
Professor of Animal  
Husbandry

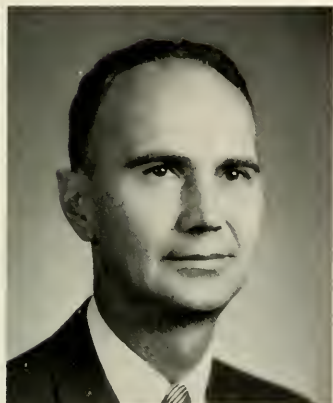

Dr. Julian Prudeanu  
Associate Professor of  
Agronomy



Mrs. Edith M. Prudeanu  
Special Instructor  
in German



Mr. Chester W. Raught  
Instructor in Dairy Husbandry



Mr. Harold E. Snyder  
Associate Professor  
of Business Administration



Mr. Charles W. Roberts  
Instructor in English



Mr. Abraham Rellis  
Instructor in  
Floriculture



Mr. John W. Taylor  
Associate Professor  
of Physics



Mr. Clarence B. Steinberg  
Assistant Professor of English



Mr. Gilbert S. Trelawny  
Assistant Professor of  
Microbiology

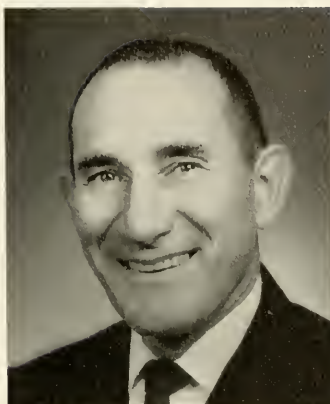

Mr. Richard S. Warga



Mr. Fred T. Wolford  
Instructor in  
Agricultural Mechanics



Mr. J. Dale Yoder  
Instructor in General  
Studies

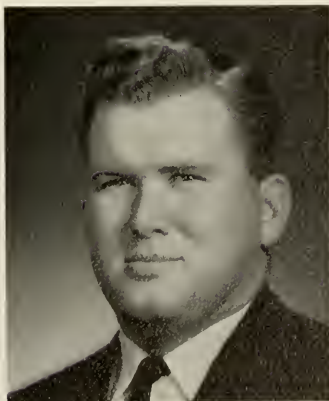

Mr. Douglas L. York  
Special Instructor in English



JAMES WORK HALL



# *SENIORS*



DONALD RAYMOND ABB

"Don"

Brooklyn, New York

Biology

Science Society 1, 2, 3, 4; Animal Husbandry Club 1; Contemporary Club 3, 4; A-Day Representative 3; Glee Club 2, 3; Intramurals: Volleyball 1, 2, 3, 4. "Don't panic" . . . A weight lifter.

*"A sound mind in a sound body."*

—Locke

FREDERIC GEOFFREY ALBERT

"Fred"

Philadelphia, Pennsylvania

Ornamental Horticulture

Ornamental Horticultural Society 1, 2, 3, 4; Band 1; Intramurals: Softball 2; Sports: Golf 1; CORNUCOPIA. "Nice! . . . "Hi!" . . . An art exhibitor. "O-Gay"

*"There is nothing more certain than that every man would be a wit if he could."*

—Addison

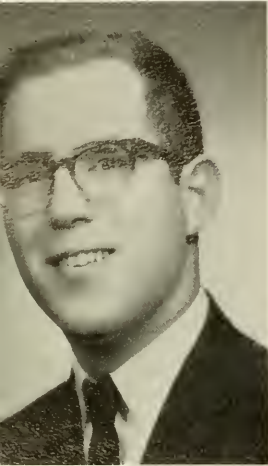

JOHN ERNEST ALBRECHT

"Dwarf"

Cheltenham, Pennsylvania

Animal Husbandry

Animal Husbandry Club 1, 2, 3, 4. Program Chairman 3, President 4; A-Day Committee 1; Glee Club 1, 2, 3, 4, Vice President 3; Delta Tau Alpha 3, 4; A-Day Champion Sheep Showman 3; Intramurals: Football 2, 3, 4, Bowling 2, 3, 4, Softball 3, 4; Sports: Wrestling 1, Track 1, Bowling 3. "But I wanted to study" . . . Farm House Co-chairman . . . Breakfast Club.

*"But where is the boy who looks after the sheep? He's under the haystack fast asleep."*

—Anonymous

ADOLFO LUIS AMORIN

"Latin Lover"

Cajamarca, Peru

Dairy Husbandry

Dairy Society 1, 2, 3, 4; Cleaner 4; Farm Show 4; Intramurals: Volleyball 2, 4, Track 1, 4, Basketball 2, 4. Sports: Tennis 3, Track 1. "Lima Bean" . . . "See That Chick" . . . "Momina Mia" . . . Latin Bandit.

*"He who loves not his country can love nothing"*

—Johnson



ALLEN STANLEY ANDREWS

"Buck"

Long Valley, New Jersey

Dairy Husbandry

Dairy Society 1, 2, 3, 4, President 4; Inter-Club Council 4; Delta Tau Alpha; Dairy Judging Team 3; A-Day Committee 4; Sports: Wrestling 1, 2, 4; Farm Show 4. "Co-Chairman of Farm House" . . . Breakfast Club . . . "Hey, let's go for a couple."

*"His Brow is set with honest sweat."*

—Longfellow

RICHARD HENRY BAUGHN III

"Dick"

Media, Pennsylvania

Horticulture

Horticultural Society 1, 2, 3, 4; Varsity Club 1, 2, 3, 4; Intramurals: Softball 1, 2, 3, 4, Student Director 4; Sports: Football 1, 2, 3, 4, Basketball 1, 2, 3, 4, Track 1, 2. "Boots" . . . "Proprietor of the Gym" . . . "Big Deep"

*"Popularity? It is glory's Small Change."*

—Hugo

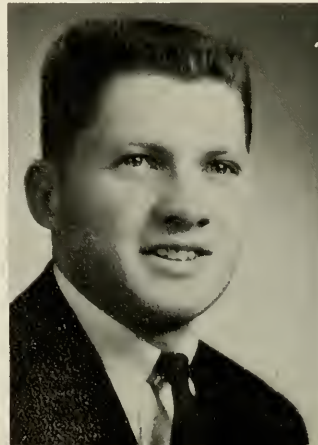



JOSEPH JAMES BEITZ

"Bromo"

Edison, Pennsylvania  
*Ornamental Horticulture*

Ornamental Horticultural Society 1, 2, 3, 4; Delta Tau Alpha, President 1; Flower Judging Team 2, 3, 4. "Hi-Hope to see you in the spring".

*"Though nothing can bring back the hour of splendor in the grass, of glory in the flower."*

—Wordsworth

JEFFERY PHILIP BERGER

"Jeff"

Pittstown, New Jersey  
*Dairy Husbandry*

Dairy Society 1, 2, 3, 4, Secretary-Treasurer 3, 4; Farm Show 1; Glee Club 1, 2; A-Day Committee 2, 3, 4, Publicity Chairman 3, Co-chairman 4; Delta Tau Alpha; Dairy Judging Team 3; Class Secretary 3, 4; A-Day Champion Dairy Showman 2, 3; "Oow-Oow-Oow-Oow"

*"Seriousness shows itself more majestic when laughter leads the way."*

—Heine

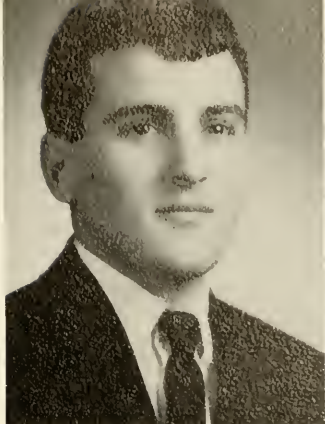

KARL ROLAND BERGNER

"Rols"

Springfield, Pennsylvania  
*Agronomy*

Agronomy Club 1, 2, 3, 4; Soil Conservation Society 3, 4; Glee Club 1; Intramurals: Football 1, 2, 3, 4, Volleyball 1, 2, 3, 4, Basketball 1, 2, 3, 4, Softball 1, 2, 3, 4; Sports: Track 1, 2, 3, 4; Band 1, 2, 3, 4, President 4; Delta Tau Alpha. "Sure, can't quite figure it out!"

*"Without music life would be a mistake."*

—Nietzsche

EDGAR GEORGE BROWN III

"E-George"

Glenside, Pennsylvania  
*Biology*

Science Society 1, 2, 3, 4, Secretary 4; Glee Club 1, 2, 3, 4; Intramurals: Volleyball 1. "Such is life in the large city of Doyleburg"

*"Nature and books belong to the eyes that see them."*

—Emerson



DANIEL JAMES CANTLIFFE

"Danny"

River Edge, New Jersey  
*Horticulture*

Horticultural Society 2, 3, 4, Secretary-Treasurer 4; Agronomy Club 1; Soil Conservation Society 3, 4; Class Treasurer 2, 3, 4; Delta Tau Alpha, Vice-President; A-Day Champion Horticulture 2, 3; "It's go-home Day"

*"Business? It's quite simple. It's other people's money."*

—Dumas

RICHARD ANGELO CHICKILLO

"Chick"

Philadelphia, Pennsylvania

Horticultural Society 1, 2, 3, 4, Vice-President 3, President 4; Varsity Club 2, 3, 4, President 4; A-Day Committee 4, Champion 2, 3; Intramurals: Bowling 1, 2, 3, 4, Softball 1, 2, 3, 4; Sports: Football 1, 2, 3, 4.

*"Old age comes on suddenly . . ."*

—Rahal

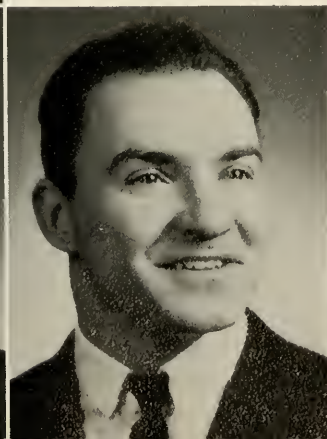

MICHAEL R. CHUDKOWSKI

"Ski"

Sayreville, New Jersey

Biology

Science Society 2, 3, 1. Intramural Representative 4; Intramurals: Football 2, 3, 1. Basketball 2, 3, 4. Volleyball 2, 3, 1. Softball 2, 3, 1; Sports: Golf 3, 1. "Are you sure?"

"Thoughts that often lie too deep for tears"

—Wordsworth

GLENN EUGENE COMPTON

"Comp"

Salt-burg, Pennsylvania

Horticulture

Horticultural Society 2, 3, 1; Animal Husbandry Club 1; Intramurals: Bowling 3, 1; CORNUCOPIA. "Sack out time"

"Life is the best thing we can make out of it."

—Curtis

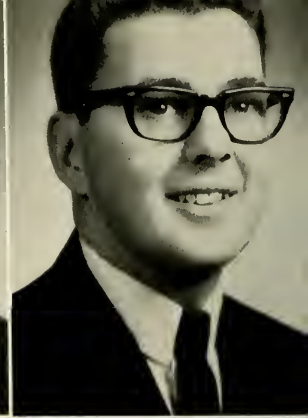

LOUIS F. COPPENS

"Lou"

New Hope, New Jersey

Horticulture

Horticultural Society 1; Varsity Club 1, 2, 3, 4; Sports: Cross Country 1, 2, 3, 1. Track 1, 2, 3, 1; "What?"

"If I should lose, let me stand by the side of the road and cheer as the winners go by."

—Braley

WILLIAM SUTER CROUSHORE

"Crusher"

Ruffsedale, Pennsylvania

Animal Husbandry

Animal Husbandry Club 1, 2, 3, 4, A-Day Representative 3, Vice-President 4; A-Day Committee 3. Animal Husbandry Judging Team 1. Farm Show 2, 3, 4; Intramurals: Bowling 3, 1. Football 4; Sports: Wrestling 1. "I have to lose some weight."

"He who has reason and good sense at his command needs few of the arts of the orator."

—Goethe

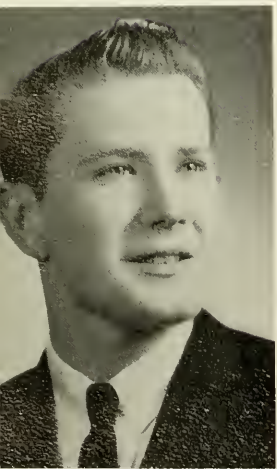
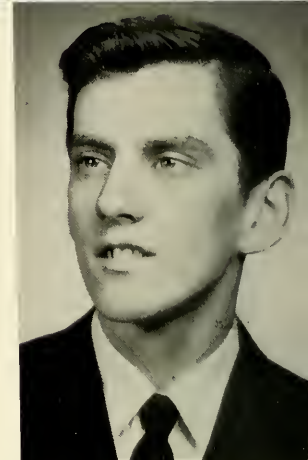

RAYMOND JOSEPH CSEPI

"Ray"

North Brunswick, New Jersey

Animal Husbandry

Animal Husbandry Club 1; Science Society 4; Circle K Club 4; Contemporary Club 4; Photography Club 4; Gleaner 4; Intramurals: Volleyball 2; Sports: Football 1, 2, Track 1, 2. "I can't go, I have to study" "Why is that?"

"Theirs not to reason why, theirs but to do or die."

—Tennyson

WILLIAM THOMAS CURREY

"Top Cat"

Chester, Pennsylvania

Agronomy

Agronomy Club 2, 3, 4. Recording Secretary 3; Soil Conservation Society 3, 4, President 3, 4; Delta Tau Alpha; A-Day Committee 3, 4; "Agros Nomos"

"It's not the earth the meek inherit, it's the dirt."

—Lerner

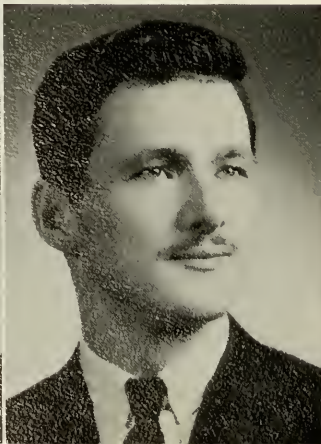

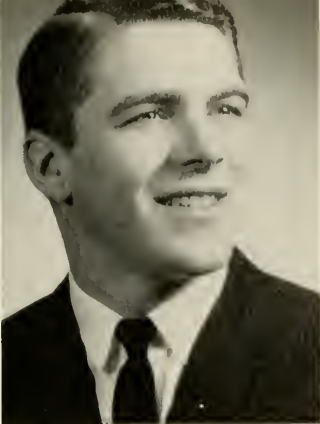

WILLIAM J. DERBY

"Bill"

King of Prussia, Pennsylvania

Chemistry

Science Society 4; Intramurals: Football 1; Sports: Football 1.

*"Though this be madness, yet there is method in 't."*

—Shakespeare

ANDREW ROBERT DUDAS

"Dudi"

Fairview, Pennsylvania

Horticulture

Horticultural Society 1, 2, 3, 4; Contemporary Club 2, 3; Intramurals: Basketball 1, 2, 3, 4, Bowling 1, 2, Softball 2, 3, 4, Volleyball 2, 3, 4; Sports: Baseball 1. "Sure."

*"He bids the ruddy cup go round, till sense and sorrow both are drowned."*

—Scott

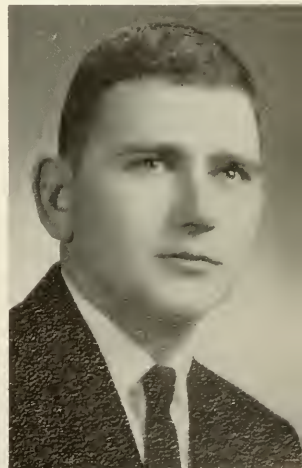

JOHN STERRETT DUNN JR.

"Jay"

Audubon, New Jersey

Agronomy

Agronomy Club 1, 2, 3, 4, Treasurer 2, President 3, 4; Soil Conservation Society 3, 4; A-Day Committee 3, 4; Delta Tau Alpha; Prom Committee Chairman; Intramurals: Football 1, 2, 3, Softball 1, 2, 3, 4, Volleyball 1, 2, 3, 4. "Let's Go."

*"Nothing great was ever achieved without enthusiasm."*

—Emerson

PETER FRANCIS GERITY

"Jerity"

New Providence, New Jersey

Animal Husbandry

Animal Husbandry Club 2, 3, 4; Dairy Society 1; Delta Tau Alpha; Senior Class President; Student Court Prosecutor; Student Government 4; CO-EDITOR CORNUCOPIA. "You're kidding; right?"

*"By the work one knows the workmen."*

—La Fontaine



RONALD HOWELL DALRYMPLE

"Dal"

Plainfield, New Jersey

Animal Husbandry

Animal Husbandry Club 1, 2, 3, 4; Delta Tau Alpha; Farm Show 4; Animal Husbandry Judging Team 4; CORNUCOPIA, Intramurals: Basketball 1, Volleyball 1, 4; Sports: Track 1; "Hideaway" . . . Breakfast Club . . . "Umph" . . . "Let's go to the Diner, Pete."

*"One Life; A little gleam of time between two eternities."*

—Carlyle

DONALD ALLISON DAY

"Don"

Upper Darby, Pennsylvania

Animal Husbandry

Animal Husbandry Club 1, 2, 3, 4; Intramural Representative 3, 4; Student Government Representative 1, 3, 4; Student Court Judge 4; Farm Show 1; Intramurals: Basketball 2, 3, 4; Football 1, 2, 3, 4; Softball 1, 2, 3, 4; Sports: Wrestling 1, 2, 3, 4, Captain 1, 2, 3, 4; Baseball 2, 3, 4, Captain 4. "This is true" . . . "That's Close."

*"A brave man may fall but cannot yield."*

—Aristotle

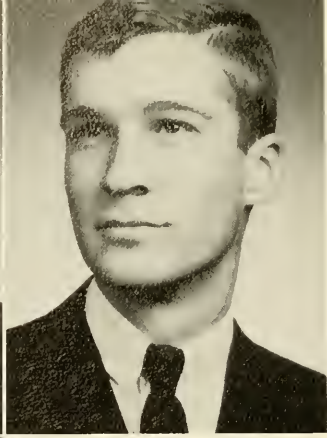
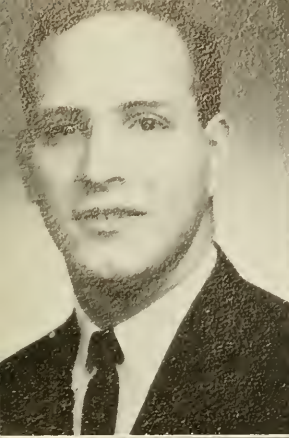

**RICHARD ALAN GLASER**

"Glase"

New York City, New York

*Ornamental Horticulture*

Ornamental Horticultural Society 1, 2, 3, 4; Photography Club 3, 4; Furrow 2, 3; Gleaner 2, 3, 4; Band 1; CORNUCOPIA LAYOUT EDITOR. "Never put off till tomorrow what you can put off till the day after".

*"A mighty maze! But not without a plan."*

—Pope

**ERNEST ROBERT GOMMEL**

"Bob"

New Britain, Pennsylvania

*Chemistry*

Science Society 2, 3, 4; Sports: Cross Country 1. . . . Married . . . "Yes, I love my mother-in-law."

*"I light my candles from their torches."*

—Burton

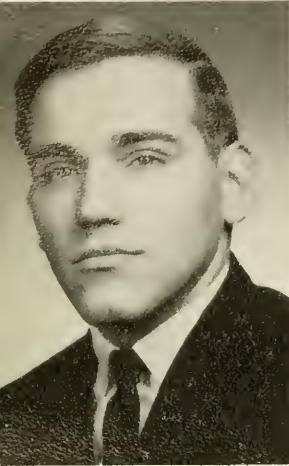

**DENNIS STEPHEN GURAL**

"Denny"

Saddle Brook, New Jersey

*Food Industry*

Food Industry Club 1, 2, 3, 4, Intramural Representative 2, Vice-President 3; Furrow 3; Student Government 1, 2, 3, 4, Treasurer 1; A-Day Champion Food Industry 2, Reserve 3; Intramurals: Football 2, 3, 4, Volleyball 2, 3, 4, Softball 2, 3, 1; Sports: Football 1, Track 3. "You've got to be kidding me" . . . "Huh!!" . . . Farm House.

*"The world is governed too much"*

—Anonymous

**JAMES PHILIP HARNER**

"Jim"

Oldwick, New Jersey

*Dairy Husbandry*

Dairy Society 1, 2, 3, 4, Vice-President 3; Varsity Club 2, 3, 4, Treasurer 3; Delta Tau Alpha, Secretary; CORNUCOPIA SPORTS EDITOR; Intramurals: Softball 2, 3, 4; Sports: Football 1, 2, Wrestling 1, 2; "Right!!" . . . "Goin' to Washington?" "Farm House."

*"Iron hand in a velvet glove."*

—Charles V

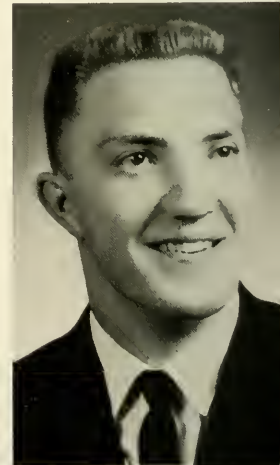

**JOHN CHARLES HARRISON**

"John"

Stockton, New Jersey

*Dairy Husbandry*

Dairy Society 1, 2, 3, 4; Delta Tau Alpha; "J.C.H." "Waiter" Bee Keeper.

*"He that hath knowledge spareth his words."*

—Bible

**JAMES LAWRENCE HARTEIS**

"The Turtle"

Ebensburg, Pennsylvania

*Dairy Husbandry*

Dairy Society 1, 2, 3, 3, Secretary-Treasurer 2; Glee Club 1; Varsity Club 2, 3, 4; A-Day Dairy Champion 1, Reserve 2; Dairy Judging Team 3; Delta Tau Alpha; Class President 1, 2, 3; Student Government 1, 2, 3, 4, Vice-President 3, President 4; Intramurals: Volleyball 1, 2, Basketball 1, 2, 3, Softball 1, 2, 3, 4, Wrestling 4; Sports: Football 1, 2, 3. "All in favor say aye" "You know what I mean."

*"Honor, truth, and manhood, these are the things that stand."*

—Olson

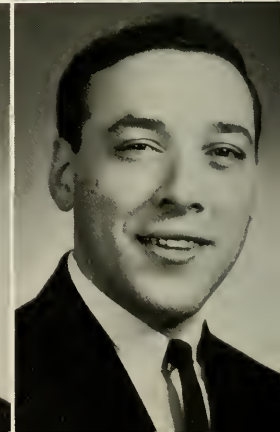
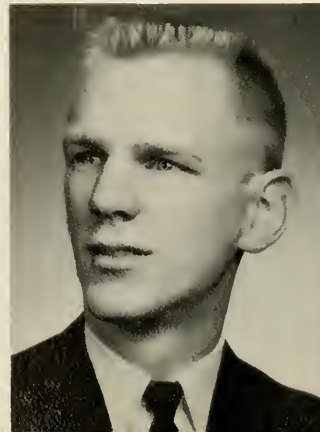

THOMAS R. HAWK  
"Bird"

Andalusia, Pennsylvania  
*Ornamental Horticulture*

Ornamental Horticultural Society 1, 2, 3, 4, A-Day Representative 3, Reserve 2, Grand 2, Reserve Grand 3, A-Day Committee 3; Intramurals: Volleyball 1, 2, 4, Track 2, Softball 1, 2, 3, 4, Bowling 1; Sports: Wrestling 1; Furrow Business Manager 3; Gleaner Publisher 1, Gleaner Business Manager 3; CORNUCOPIA BUSINESS MANAGER; "Goldwater in '61"

"*Thou wast not born for death, immortal bird.*"  
—Keats

FRANKLIN LEWIS HIST

"Frank"  
Glenn Mills, Pennsylvania  
*Agronomy*

Agronomy Club 1, 2, 3, 4; Soil Conservation Society 3, 4, A-Day Representative; Intramurals: Softball 2, 3, 4, Volleyball 3, 4, Football 3, Bowling 3, Badminton 2; Agronomy Club Chauffeur; "Just ask me how much I care."

"*Why so pale and wan, fond lover?*"  
—Suckling

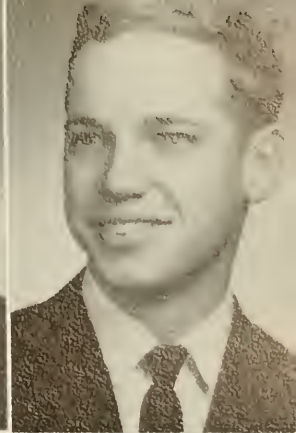

JAMES M. HOAGLAND

"Hoagy"  
Berkeley Heights, New Jersey  
*Dairy Husbandry*

Dairy Society 1, 2, 3, 4; Intramurals: Bowling 1, 2, 3, 4, Softball 1, 2, 3, 4, Football 2, Volleyball 1, 2, 3, 4, Basketball 1, 2, 3; Student Government 3, 4, Secretary 4; Delta Tau Alpha; CORNUCOPIA ACTIVITIES EDITOR; Prom Committee; "No, I'm going to Jersey this weekend." "My car broke down again . . ." "Hey, Kav, can I use the Jeep?"

"*I am a part of all that I have met.*"  
—Tennyson

MERWIN H. HORNER JR.

"Mer"  
Salem, New Jersey  
*Dairy Husbandry*

Dairy Society 1, 2, 3, 4, Intramural Representative 4; A-Day 1, 2, 3, 4; Intramurals: Football 2, 3, 4, Softball 1, 2, 3, 4, Basketball 3, Track 2, 3, 4, Volleyball 3, 4, Bowling 4; Farm Show 4; CORNUCOPIA TYPING EDITOR.

"*Man is the only animal that blushes, or needs to.*"  
—Twain



FREDERICK WILLIAM HOTCHKISS

"Hotch"  
Springboro, Pennsylvania  
*Dairy Husbandry*

Dairy Society 1, 2, 3, 4; Glee Club 1, 2, 3, 4; CORNUCOPIA; Intramurals: Basketball 1, 2, 3, Volleyball 1, 2, 3, 4, Horseshoes 1, 2, 3, 4, Horseshoe Champion 1; Farm Show 4, Farm House 3, 4. "Too bad, you lose": Anyone hungry?; "You guys here again?"

"*Money is like Manure—good only when spread around.*"

—Sandburg

JOHN C. HOWELL JR.

"John"  
Sparta, New Jersey  
*Horticulture Club*

Horticultural Society 2, 3, 4; Intramurals: Bowling 2, Volleyball 2, 3.

"*Wedding is destiny and hanging likewise.*"  
—Heywood

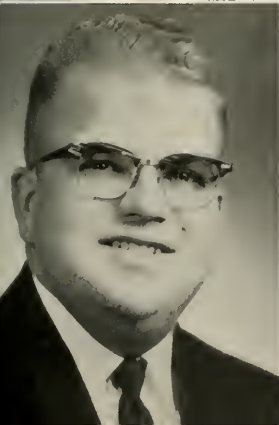

**BRUCE EDWARD HOWELLS**

"Cousin Brucee"

Ellwood City, Pennsylvania  
*Ornamental Horticulture*

Ornamental Horticultural Society 1, 2, 3, 4; Lambda Tau Alpha; Intramurals: Football 1, 2, 3, 4, Volleyball 1, 2, 3, 4; Sports: Track 1; Pool 1, 2, 3, 4; "Hell's Fire."

*"Remember the Alamo."*

—Sherman

**THOMAS E. KAVANAGH**

"Kav"

Sharon, Pennsylvania  
*Dairy Husbandry*

Dairy Society 1, 2, 3, 4; Soil Conservation 4; Intramurals: Football 2, 3, 4, Basketball 3, 4, Track 3, 4, Volleyball 1, 2, 3, 4, Bowling 4; Sports: Football 1, Basketball JV 1, 2; DVC Beekeeper 4; Farm Show 4; Bristol 1, Farm House 2, 3, 4; CORNUCOPIA STAFF "OK, Daddy." "No, I've got to study." "Who's got the jeep?"

*"The most wasted day of all is that on which we have not laughed."*

—Chamfort



**DALE ARTHUR KINNEY**

"Dale"

Little York, New Jersey  
*Agronomy*

Agronomy Club 1, 2, 3, 4, Intramural Representative 3, 4; Soil Conservation Society 3, 4; Dairy Society 1; Intramurals: Basketball 1, 2, 3, 4, Volleyball 2, 3, 4, Football 2, 3, 4, Softball 1, 2, 3, 4, Bowling 3; Prom Committee. "You wanna bet?"

*"Let whatever you are and whatever you do, grow out a firm root of truth and a strong soil of reality."*

—Blackie

**RALPH CORWIN KNESTRICK**

"Cor"

Amity, Pennsylvania  
*Dairy Husbandry*

Dairy Husbandry 1, 2, 3, 4; Intramurals: Football 1, 2, 3, 4, Basketball 1, 2, 3, 4, Softball 1, 2, 3, 4; Judging Team 3; Farm Show 4; Delta Tau Alpha; CORNUCOPIA STAFF. "Operator — Indiana please" "Maynard's Brother"

*"A man with God is always in the majority."*

—Knox

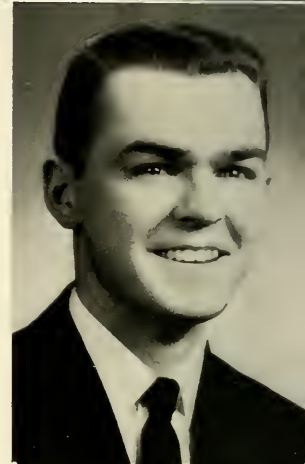

**WILLIAM LAUREN KRONEN**

"Bill"

Tarentum, Pennsylvania  
*Animal Husbandry*

Animal Husbandry Club 1, 2, 3, 4; Glee Club 1, 2, 3, 4, Vice-President 3; Gleaner 3, 4; Furrow 3; A-Day Committee 2, 3, 4, Program Chairman 3, Chairman 4; Farm Show 2, 3, 4; Intercollegiate Livestock Judging 4; "Dr. Pelle, you know I never speed . . . OK I'll stay under 70."

*"The friendly cow of red and white, I love with all my heart."*

—Stevenson

**PAUL ANDREW KATAWSKI**

"Bear"

South River, New Jersey  
*Horticulture*

Horticultural Society 2, 3, 4; Intramurals: Football 2, 3, 4, Softball 2, 3, 4;

*"Time is but the stream I go fishing in."*

—Thoreau

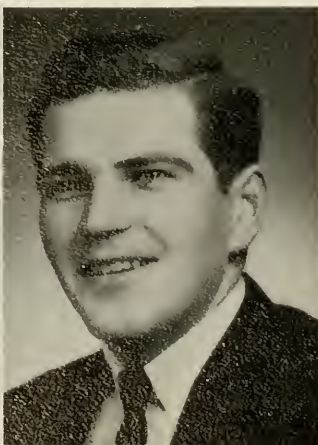



EDWARD LEE LINDEMANN

"Eddie"

Levittown, Pennsylvania  
*Ornamental Horticulture*

Ornamental Horticulture Society 1, 2, 3, 4; Circle-K Club  
1, 2; Cleaner 3, 4; CORNUCOPIA ART EDITOR; "Hi  
Guys — That's bad."

"He who has art in his life can never be entirely lost."  
—Gabrilowitsch

JOHN O. MAGNUS

"Jack"

River Edge, New Jersey  
*Agronomy*

Agronomy Club 1, 2, 3, 4, Secretary 2, Vice-President 3, 4;  
Soil Conservation Society 3, 4; Band 1; Poultry Club 1;  
Intramurals: Bowling 1, Volleyball 2, 3, 4, Football 2, 3, 4;  
Farm House 3, 4; "Let's Go Home"

"Good-bye, proud world! I'm going home."  
—Emerson

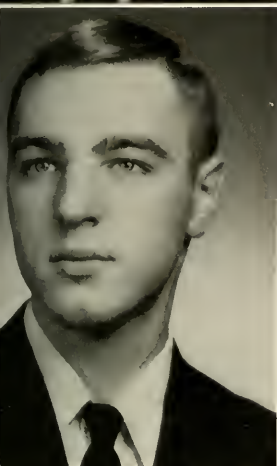

DONALD JOEL MAKUS

"Gray Ghost"

Clifton, New Jersey  
*Horticulture*

Horticultural Society 1, 2, 3, 4; Intramurals: Volleyball  
1, 2, 3, 4; Basketball 2, 3, 4; Sports: Basketball JV 1, 2;  
A-Day Committee 1; "Baby-Doll", "Easy way out." "Yum-  
my-Goodies." "Hort moves ahead." "Where's Candy?" . . .

"If you raise one ghost, you will have the churchyard  
in motion."

—Dutch Proverb

ROBERT BRUCE MASON

"Bob"

Scotch Plains, New Jersey  
*Chemistry*

Food Industry Club 2; Science Society 3, 4, Vice-President 4.

"Philosophy is the microscope of thought."

—Hugo



THOMPSON BOWER McMILLEN

"Tom"

Loysville, Pennsylvania  
*Dairy Husbandry*

Dairy Society 1, 2, 3, 4; Band 1, 2, 3, 4; Soil Conserva-  
tion Society 2, 3, 4; Varsity Club 4; A-Day Committee  
3; Farm Show 1; Intramurals: Football 1, 2, 3, 4, Volley-  
ball 3, 4, Track 2, 3, 4, Basketball 1, 2, 3, 4, Intramural  
Council 3. "Come on, Gang, let's go!"

"The drums and fifes, how sweetly they did play."  
—Harrigan

WILLIAM JOHN McNAUGHTON JR.

"Bill"

Haddonfield, New Jersey  
*Ornamental Horticulture*

Ornamental Horticultural Society 1, 2, 3, 4; Intramurals:  
Volleyball 1, 2, Football 3, 4; "Hi"

"Times are changed with him who marries."  
—R. L. Stevenson

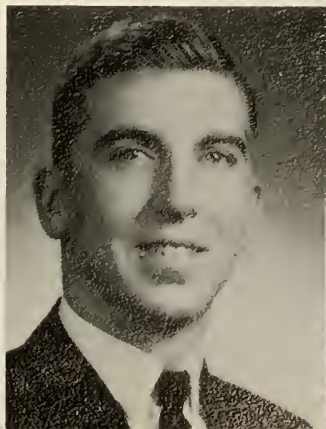

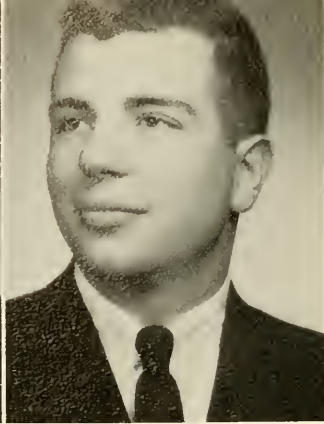

**JAMES EDGAR MIDDLETON**

"Jim"

Waldorf, Maryland

*Agronomy*

Agronomy Club 2, 3, 4; Glee Club 2, 3, 4; Soil Conservation Society 3, 4, Public Relations Officer 3; Intramurals: Softball 1, 2, Volleyball 1, 2; Delta Tau Alpha. "Yall Yankee Dutchman."

*"Beware that your Northern Laurels do not change to Southern Willows."*

—Lee

**JEFFERY JAMES MORELOCK**

"Jeff"

Millington, New Jersey

*Animal Husbandry*

Animal Husbandry Club 1, 2, 3, 4, Treasurer 4; Soil Conservation Society 3, 4, Treasurer 3, 4; Intramurals: Bowling 3, 4, Volleyball 1, 2; Delta Tau Alpha.

*"Went out to milk and didn't know how, I milked the goat instead of the cow."*

—Anon

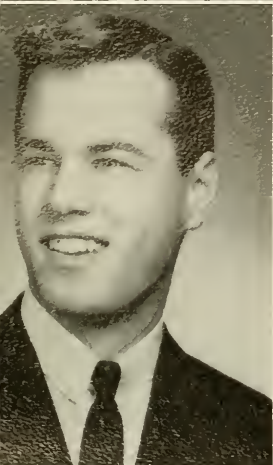

**JOHN DOUGLAS MORROW**

"Jack"

Easton, Pennsylvania

*Agronomy*

Agronomy Club 1, 2, 3, 4, Program Chairman 4; Dairy Society 1; Soil Conservation Club 4; Farm House 3, 4; Ed's 1, 2, 3, 4, "Too Bad."

*"Boots! Saddle! to horse and away!"*

—Browning

**MICHAEL RICHARD MULDOWNNEY**

"Mike"

Tenafly, New Jersey

*Food Industry*

Food Industry Club 1, 2, 3, 4, A-Day Representative 3; Varsity Club 4; Intramurals: Bowling 1, 2, Softball 2, Volleyball 3, 4; A-Day Committee 3, 4, Publicity Chairman 4; Furrow 3; Student Store 3, 4, Manager 4; Sports' Statistician 3, 4; CORNUCOPIA STAFF. "Huh, Huh, I'll be there."

*"I will await the dawn."*

—Bible



**RALPH JAMES MURPHY**

"Rat"

West Point, Pennsylvania

*Ornamental Horticulture*

Ornamental Horticultural Society 1, 2, 3, 4; Varsity Club 1, 2, 3, 4; Intramurals: Football 2, 3, 4; Sports: Cross Country 1, 2, 4, Track 1, 2, 4; "O-Gayyy; Hi; See you in the spring."

*"If you want to get somewhere you must run at least twice as fast."*

—Dodges

**RONALD ANDREW MUZYK**

"Ron"

Trenton, New Jersey

*Food Industry*

Food Industry Club 2, 3, 4; Jazz Concert Committee 2. "What's your opinion?"

*"The merit of originality is not novelty; it is sincerity."*

—Carlyle

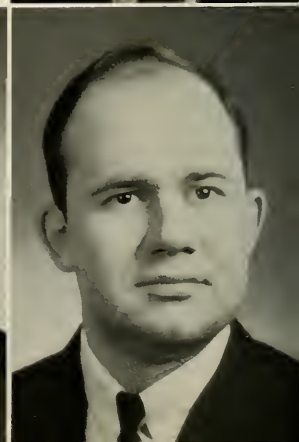



DENNIS MYRONIUK

"Moon"

Bronx, New York

Ornamental Horticulture

Ornamental Horticulture Society 1, 2, 3, 4; Glee Club 1, 2; Intramurals: Softball 1; CORNUCOPIA. "Nice, Quite nice."

"For every inch that is not fool is rogue."

—Dryden

ROBERT AUSTIN NASH

"Bob"

Chester, Pennsylvania

Biology

Science Society 3, 1; Glee Club 2, 3; Intramurals; Basketball 1, 2, 3, 4; "C'mon guys, Ron really does love me."

"I will be as harsh as truth and as uncompromising as justice."

—Garrison



ALBERT J. NEIMANN

"Albert Dear"

Roselle Park, New Jersey

Animal Husbandry

Animal Husbandry Club 2, 3, 4; Ornamental Horticulture 1; Intramurals: Bowling 3, 4; "I want to go home."

"The best laid schemes o'mice and men."

—Burns

MILES EDWARD NEIVERT

"Miles"

Yonkers, New York

Animal Husbandry

Animal Husbandry Club 2, 3, 4, Judging Team 4; Intramurals: Basketball 2, 3, 4, Football 2, 3, 4, Volleyball 2, 3; Farm House 2, 3, 4. "Hey let's have a meeting."

"A killing tongue and a quiet sword."

—Shakespeare



MARVIN OLINSKY

"Marv"

Trenton, New Jersey

Horticulture

Horticultural Society 3; Circle K Club; Gleaner Editor 4; Square Dance Caller. "Married life is great."

"Talk happiness, the world is sad enough."

—Wilcox

FRANCIS JOSEPH O'SULLIVAN

"Sully"

Leonia, New Jersey

Horticulture

Horticultural Society 2, 3, 4; Ornamental Horticultural Society 1; Varsity Club 3, 4; Intramurals; Volleyball 3, 4, Softball 3, 4; Sports: JV Basketball 1, Varsity Basketball 3, Golf 2. "Really guys I'm not going home this weekend."

"My one claim to originality among Irishmen is that I have never made a speech."

—Moore

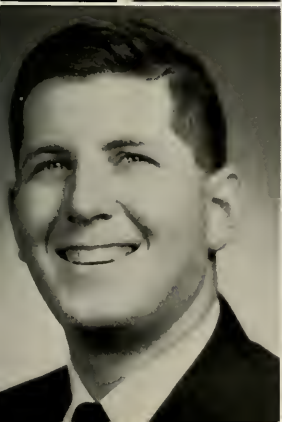

MICHAEL ROOP PARKES

"Mike"

Wayne, New Jersey

Food Industry

Food Industry Club 1, 2, 3, 4. Secretary 4; Glee Club 1, 2, 3, 4. President 4; Band 1; A-Day Food Industry Grand Champion; Intramurals: Volleyball 1, 2, 3; Softball 1, 2, Basketball 1; CORNUCOPIA BUSINESS STAFF. "I've gotta psych it out."

"One truth is clear: Whatever is, is right."

—Pope

ROGER KEITH PRICE

"Fox"

Leonia, New Jersey

Chemistry

Science Society 1, 2, 3, 4; Glee Club 1, 2, 3, 4; Band 1; A-Day Log sawing champ 3; Intramurals: Volleyball 3, Softball 3, 4, Basketball 3, 4; Sports: Football 1, Baseball 2; Student Store 4; "It's all relative."

"It is the wise head that makes the still tongue."

—Lucas

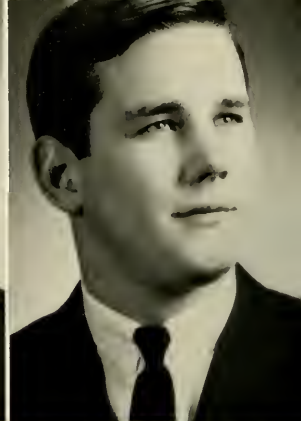

JAMES BRUCE ROGERS

"Jim"

Fort Lee, New Jersey

Chemistry

Science Club 1, 2; Intramurals: Football 1, 2;

"Natural curiosity, the mother of science."

—Singer

CHARLES JOHN ROTH

"Charlie"

East Paterson, New Jersey

Ornamental Horticulture

Ornamental Horticultural Society 1, 2, 3, 4; Varsity Club 1, 2, 3, 4; Intramurals: Basketball 1, 2, 3, 4; Football 2, 3; Sports: Wrestling 1, 2, 3, 4, Football 1. "O-Gayyy"

"I do not understand, I pause, I examine."

—Montaigne

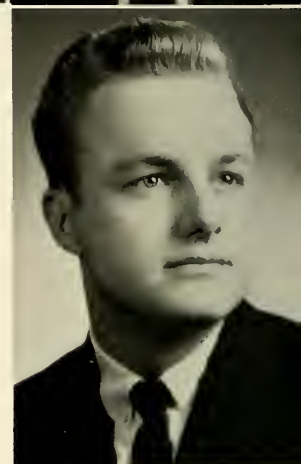
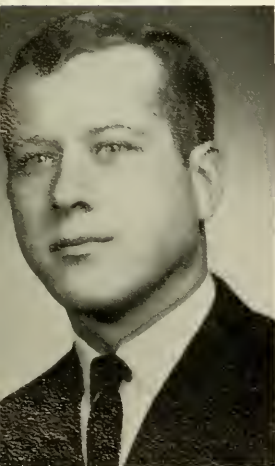

ROBERT MICHAEL SAUER

"Milk Toast"

Sayville, New York

Dairy Husbandry

Dairy Society 1, 2, 3, 4; Intramurals: Football 1, 3, 4, Volleyball 3, 4, Basketball 2, 3, Softball 2, 3, 4; Vice-President of class 3, 4; Farm Show 4; CO-EDITOR OF CORNUCOPIA; "Sorry Guys. Chief's Orders."

"... Full of Sound and Fury ..."

—Shakespeare

BRONSON CRAWFORD SCHAFER

"Shaf"

Pittsburgh, Pennsylvania

Biology

Science Society 1, 2, 3, 4; Intramurals: Football 2, 3, 4, Softball 2, 3, 4, Volleyball 2, 3, 4; "Nah-I can't go, I've got to write a letter."

"Beware the fury of a patient man."

—Dryden

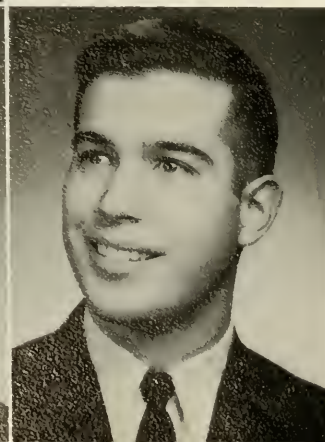

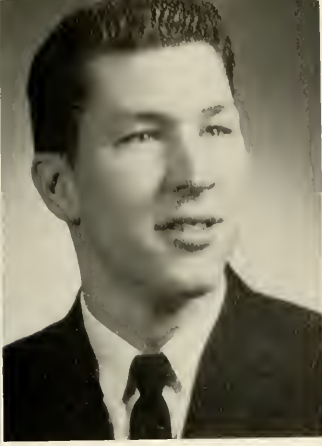

ANTHONY FRANKLIN SCHIRO

"Tony"

Lodi, New Jersey

Biology

Science Society 1, 2, 3, 4; Animal Husbandry Club 1; Science A-Day Representative 2; A-Day Committee 2, 3, 4; Secretary-Treasurer 3, 4; Intramurals: Volleyball 1; Sports-Wrestling Manager 1, 2.

"Nothing is achieved before it is attempted."

—Sidney

MICHAEL F. SCHMIDT

"Mike"

Levittown, Pennsylvania

Animal Husbandry

Animal Husbandry Club 2, 3, 4; Intramurals: Volleyball 2, 3, 4; Basketball 2, 3, 4; Football 2, 3, 4; Softball 2, 3, 4; Circle K Club 1; Band 1; "Ease up, Guys." "Hi, Guys."

"Hail! Hail! The gang's all here."

—Estrom



RICHARD WILLIAM SCOTT

"Scotty"

Newton, Massachusetts

Dairy Husbandry

Dairy Society 1, 2, 3, 4; Intramurals: Basketball 2, 3, 4, Volleyball 2; Sports: Basketball 1, Track 1; "Hey, Jack!" "Hey, Kav.. Where's the jeep?"

"Who writes poetry imbibes honey from the poisoned lips of life."

—Benét

CHRISTOPHER HUGH SHELLY

"Skelly"

Ambler, Pennsylvania

Ornamental Horticulture

Ornamental Horticultural Society 1, 2, 3, 4; Sports: Golf 1, 2, 3, 4; Pool 1, 2, 3, 4; Delta Tau Alpha: "Hi" "You want to bet?"

"There is more to life than increasing its speed."

—Mohandas Gandhi



ROBERT ALLAN SILLS

"Misty"

Parsippany, New Jersey

Animal Husbandry

Animal Husbandry Club 1, 2, 3, 4, Secretary 3, A-Day Committee 2, Champion Beef 2; Intramurals: Football 3, 4, Volleyball 3, 4, Softball 2, 4, Basketball 3, 4; Sports: Golf 3; Farm Show 2, 3, 4; CORNUCOPIA; Skier, "Hey, Dwarf." "Hey, Loddy Loddy Lo."

"All animals are equal but some animals are more equal than others."

—Orwell

WILLIAM DON SMELA

"Bill"

Washington Crossing, Pennsylvania

Biology

Science Society 3; "Mud, Mud, Mud:"

"To strive, to seek, to find, and not to yield."

—Tennyson



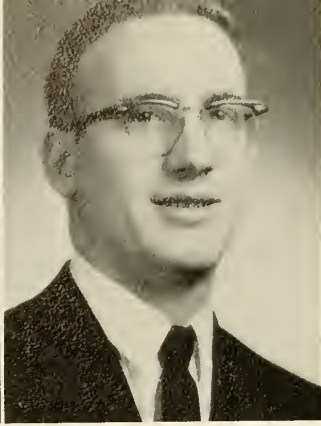

DENNIS H. SMITH

"Denny"

Doylestown, Pennsylvania  
*Ornamental Horticulture*

Ornamental Horticultural Society 2, 3, 4; Intramurals: Football 2, 3, 4, Track 2, Basketball 3, 4, Softball 2, 3, 4; Sports: Wrestling: Flower Judging Team 1; CORNUCOPIA: "Cross"

*"The Smith, a mighty man is he."*

—Longfellow

RONALD HILTON SMITH

"Smitty"

Riverton, New Jersey  
*Food Industry*

Food Industry Club 1, 2, 3, 4; Photography Club 1, 2, 3, 4, Vice President 1, President 4; A-Day Photography Grand Champion 1, 2, 3; A-Day Committee 4; Intramurals: Volleyball 3; Cleaner and Furrow Photography Editor 1, 2, 3; CORNUCOPIA: "Tell Barney I'm taking pictures."

*"He sudden if a thing comes in his head."*

—Shakespeare



RICHARD JOHN SNYDER

"Spider"

Easton, Pennsylvania  
*Ornamental Horticulture*

Ornamental Horticultural Society 1, 2, 3, 4; Intramurals: Football 2, 3, 4, Volleyball 3, 4; Delta Tau Alpha; Business Manager of Cleaner and Furrow; Student Government 3, 4; Class Treasurer 2. "See ya Monday."

*"There is no substitute for hand work."*

—Edison

ANTHONY MARTIN SPINELLI

"Tony"

Narberth, Pennsylvania  
*Ornamental Horticulture*

Ornamental Horticulture Society 1, 2, 3, 4, Secretary 3, President 4, A-Day Committee 3; Delta Tau Alpha; Cleaner 3, 4; "Hey, Guys! I have it figured out."

*"Whatever is worth doing at all, is worth doing well."*

—Stanhope



WILLIAM FREDERICK STOCK

"Sticky"

Philadelphia, Pennsylvania  
*Animal Husbandry*

Animal Husbandry Club 1, 2, 3, 4; Cleaner 3, 4; CORNUCOPIA "Bananas!!!!"

*"Let thy words be few"*

—Bible

FRANCIS JOSEPH SZY

"Frank"

Hellertown, Pennsylvania  
*Ornamental Horticulture*

Ornamental Horticultural Society 2, 3, 4; Glee Club 1; Sports: Track 1; Delta Tau Alpha;

*"Behind a frowning providence he hides a shining face."*

—Cowpen



GEORGE ALAN TIEFENTHALER

"Worm"

Ambler, Pennsylvania  
*Ornamental Horticulture*

Ornamental Horticultural Society 1, 2, 3, 4; Varsity Club 2, 3, 4; Intramurals: Football 2, 3, Volleyball 2, 3, Softball 2, 3, 4; Sports: Basketball 1, 2, 3, 4, Golf 1, 2, 3, 4; "O-Gayyy" "Hi" "See you in the spring"

*"The invisible worm that flies in the night."*

—Blake

WADE PHILIP TRAVIS

"Billy Wade"

Elmhurst, Pennsylvania  
*Dairy Husbandry*

Dairy Society 1, 2, 3, 4; Glee Club 1, 2, 3, 4, A-Day Representative 4; A-Day Committee 4; Intramurals: Volleyball 3, 4, Basketball, Softball 2, 3, 4; Football 2, 3; Sports: Basketball 1, 2, 3; Farm Show 4; "Hi Jack." "I know a ghost." "Where are you Fred?" "Who's buying the next round Fred?"

*"I can drink with him that wears a hood."*

—Stevenson



JOSÉ CIRILO TRELLES

"Jose"

Cuzco, Peru, South America  
*Animal Husbandry*

Animal Husbandry Club 4;

*"I were better to be eaten to death with rust than to be scoured to nothing with perpetual motion."*

—Shakespeare

NEIL JOSHUA VINCENT

"Daddy Rabbit"

Salem, New Jersey  
*Horticulture*

Horticultural Society 2, 3, 4; Intramurals: Football 2, 3, 4, Softball 2, 3, 4, Basketball 2, 3, 4, Track 3; Delta Tau Alpha: "Well, You can't win them all."

*"All thoughts of a turtle are turtles, and of a rabbit, rabbits?"*

—Emerson



MICHAEL F. WALLRAPP

"Wally"

Wantagh, New York  
*Food Industry*

Food Industry Club 1, 2, 3, 4, President 4; A-Day Committee 4; Intramurals: Football 2, 3, 4, Softball 1, 2, 3, 4, Volleyball 3, 4; Interclub Council 4; "I give up, what?" "I'll never tell."

*"Fools rush in where angels fear to tread."*

—Pope

OWEN STUART WEISLOW

"OH"

Philadelphia Pennsylvania  
*Biology*

Science Society 3, 4; "This is ridiculous!"

*"Talk to him of Jacob's Ladder, and he would ask the number of the steps."*

—Jerrold

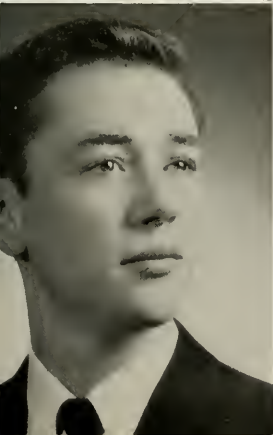



STUART JOEL WILK

"Stu"

Clifton, New Jersey

Biology

Science Society 1, 2, 3, 4, Secretary 2; Intramurals: Football 1, 2, 3, 4, Volleyball 1, 2, 3, Basketball 1, 2, 3, 4, Softball 1, 2, 3, 4; "You must be kidding me"

*"Heat not a furnace for your joe so but that it do singe yourself."*

—Shakespeare



EDWARD A. WOODS

"Twig"

Lansdale, Pennsylvania

Food Industry

Food Industry Club 1, 2, 3, 4; Sports: Cross Country 1;

*"Just as a twig is bent the tree's inclined."*

—Pope

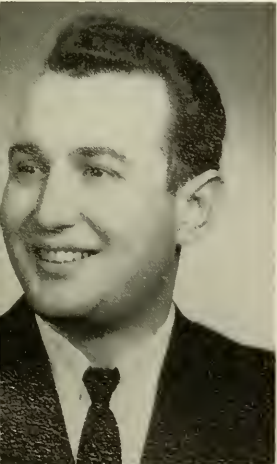

TERRY LEE WUESCHINSKI

"Whiz"

York, Pennsylvania

Agronomy

Agronomy Club 2, 3, 4; Soil Conservation Society 3, 4, Vice President 3, 4, A-Day representative 2, 3, 4; A-Day Committee 3; Glee Club 3, 4; Varsity Club 2, 3, 4, Vice-President 2, 3, 4; Sports: Football 2, 3, Golf 2, 3, 4; Intramurals: Volleyball 4, Basketball 2, 3, 4; Delta Tau Alpha; "Gee-Zoocy"

*"Showed him the gentlemen an' scholar."*

—Burns



MELVIN IRA WILSON

"Willy"

Clifton, New Jersey

Chemistry

Science Club 1, 2, 3, 4; Intramurals: Football 1, 2, 3, 4, Basketball 1, 2, 3, Bowling 1, Volleyball 1, 2, Softball 3; "It's party time" "Bottoms up"

*"God send thee good ale enough, whether it be new or old."*

—Stevenson



ANDREW STEPHEN ZONAY JR.

"Andy"

Bethlehem, Pennsylvania

Food Industry

Food Industry Club 1, 2, 3, 4, Secretary 2; Glee Club 1; Student Government 2.

*"I hear in the chamber above me, the patter of little feet."*

—Longfellow



RICHARD JOHN WIRA

"Rich"

Edison, New Jersey

Biology

Science Society 1, 2, 3, 4; Circle K Club 3, 4; Photography Club 1; Animal Husbandry Club 1;

*"Life is far too important a thing to talk seriously about."*

—Wilde

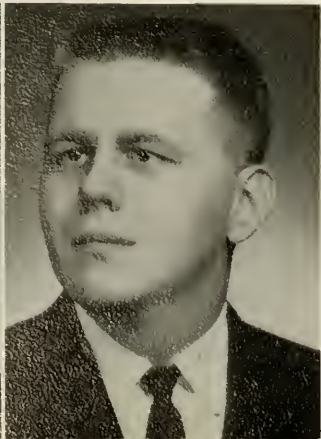

HEMAN JOHN WITMER

"Harry"

Bayonne, New Jersey

Biology

Science Society 1, 2, 3, 4, Secretary-Treasurer 3, President 4; Intramurals: Football 1, Volleyball 1; "This is typical."

*"Nothing succeeds like success."*

—Dumas

# *In Memoriam*

EDWARD NONNEMACHER



“Large was his bounty, and his soul sincere;  
Heaven did a recompense as largely send:  
He gave to Misery (all he had), a tear,  
He gained from Heaven (’twas all he  
wished) a friend.”

—Gray



*President*  
Peter Gerity



*Advisor*  
Clarence Steinberg



*Vice President*  
Robert Sauer



*Secretary*  
Jeffrey Berger

*Senior  
Class  
Officers*



*Treasurer*  
Daniel Cantliffe







*UNDERCLASSMEN*



*First Row, L-R:* R. Becker, R. Alioto, S. Crossley, G. Mahaffey, B. Rainear, J. Hazelton, M. Mikulaninel, B. Gratz, R. Koch, A. Schantz.  
*Second Row, L-R:* R. Roedel, J. Thomas, J. Vaneschak, S. Huffman, S. Berger, A. Attick, R. Bakley, R. Bohl, T. Mulle.  
*Third Row, L-R:* R. Zelle, D. Renner, J. Frecon, G. Handwerk, P. Jurchak, L. Edwards, D. Johnson, C. Dennys, A. Kenter, D. Shaffer.  
*Fourth Row, L-R:* J. Castleman, L. Clayton, D. Schultz, R. Lichenwalner, R. Koes, D. Breiner, R. Buzen, M. Mowrer, W. Keppler, J. Hansen.



**OFFICERS:** *L-R:* Richard Bohl—Treasurer, Richard Koes—Vice President, Thomas Speakman—President, Stephen Fisher—Secretary

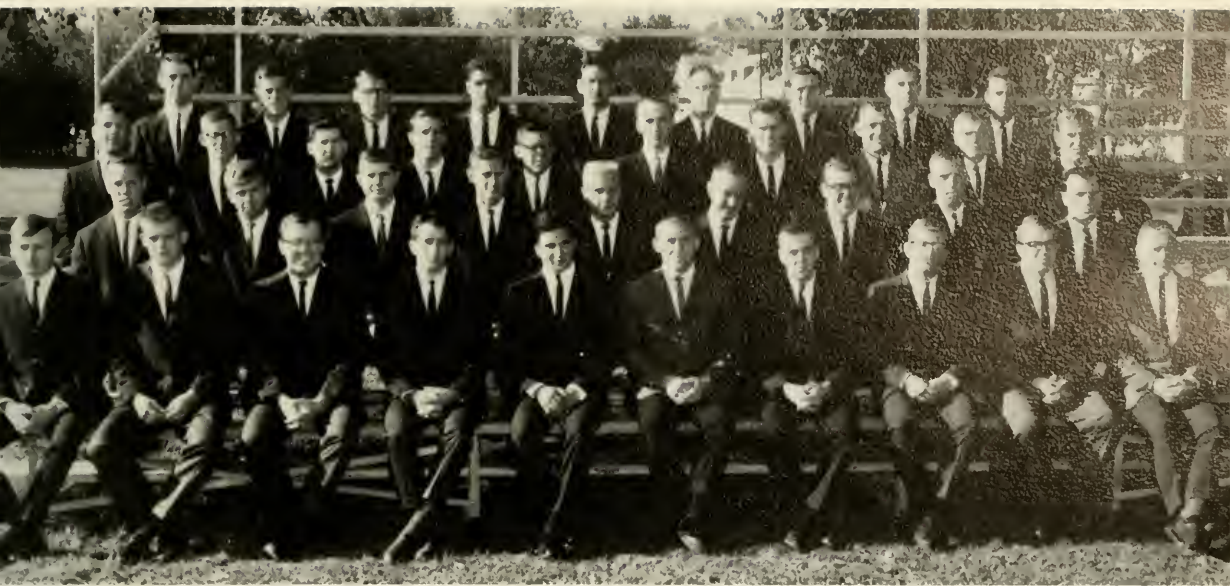

*First Row, L-R: R. Flowers, T. Speakman, J. Regrut, J. Sazma, J. Grande, J. Stonack, T. Pfeiffer, C. Dotterweich, C. Suloff, C. Gembe.  
Second Row, L-R: J. Rupell, R. Huddy, A. Bronnenkant, R. McMullan, E. Hoek, H. McCarter, S. Fisher, L. Maurer, M. Kaminsky.  
Third Row, L-R: J. Paulding, J. Holznagel, M. Sanders, G. Shisler, L. Ciani, R. Funt, T. Grygo, G. Eisele, C. Elstrodt, J. Vlazny.  
Fourth Row, L-R: J. Thomas, R. Zeek, W. Klementisz, R. Heil, A. Anderson, J. Prickett, D. Smith, L. Wagner, M. Novin.*

# 1966

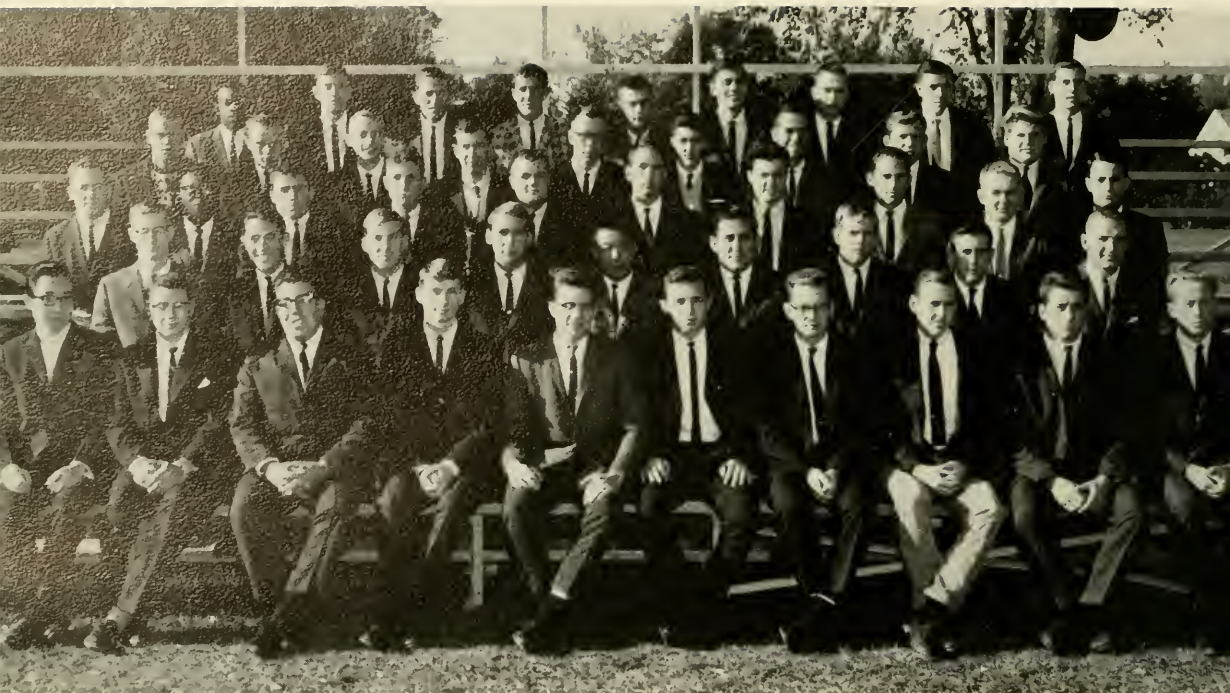

*1st Row, L-R:* Kwong Y. Tso, Newton Meeker, Anthony Bertino, Michael Kachur, David Benner, Gary Brubaker, Fred Hofsaess, William Fitzsimmons, Gustav Steneck, Alan Shimp  
*2nd Row, L-R:* T. William Singleton, J. Christopher Shaffer, Michael P. Walton, M. Charles McKiernan, Chung C. Huang, Manuel R. Rodriguez, Robert Kirk, Robert Copper, David Washko  
*3rd Row, L-R:* William Mitchell, Mwangi Maganjo, James Norci, John Speckhals, Andre Miller, Curt Munson, Glenn Stinson, Robert Taylor, James Williams, Han-Jolyon Lammers  
*4th Row, L-R:* Austin Moore, William Eick, Walter Simmons, Barry Smith, George Steele, George Weisel, William Buckman, John Kimmett, Paul Quintavalle  
*5th Row, L-R:* Ira Walker, Richard Geerken, Hohn Bunger, Robert McClelland, Richard Haldeman, Alexander Young, Robert Kirkwood, Ronald Morosky, W. Thomas Brown

# 1967



*1st Row, L-R:* John Schueller, Leslie K. Young Jr., Wayne Russo, George Corless, John Keyser, Robert Kufta, James Kerr Jr., Arleigh Chisnell, Terry Unsled, Clifford Grube  
*2nd Row, L-R:* Edwin J. Toth, David J. Cramer, Dale Breneman, Roy Van Teyens, Douglas B. Christie, Walt Kenworthy, Tony Keen, Paul Vetreno, Dave Spinella  
*3rd Row, L-R:* Robert Bayda, James Gianaris, Brian Fischer, Lane Davis, Gary Rosenblatt, James Morley, Jonathan Greene, Joel Martin, Richard Dunning, Garwood Hoagland  
*4th Row, L-R:* Charles Rynd Jr., Peter Reiter, Russell Albright, Paul Heller, John Olson, John Langwick, David Peck, Robert Cameron, Hohn McCaffrey  
*5th Row, L-R:* Otis A. Armstrong Jr., A. William Dietze, Bill Gerlach, Randall Nunemaker, Edward Funkhouser, Bruce Hanthorne, Peter Clark



**OFFICERS:** *L-R* James Williams—Secretary, William Mitchell—Vice President, David Spinella—President, Edward Funkhouser—Treasurer, Peter Clark—Historian



*First Row, L-R:* A. Zwaaf, R. Eberle, D. Landis, R. Hollowbush, T. Patti, N. Semeniuk, R. Hawkins, S. Hawryszczuk, B. Robbins, T. Collins, R. Whitman, T. Gray.

*Second Row, L-R:* M. Trazzera, W. Dougherty, T. Robertson, R. Cusanno, R. Felton, F. Vitelli, V. Jenkes, F. Ritter, T. Reardon, D. Fishel, T. Blew, S. Torok.

*Third Row, L-R:* J. Norek, R. James, J. Franchella, G. Rich, E. Furman, D. Dobrowolski, R. Kelly, D. Hayman, D. Yedinak, H. Almen, W. Winner, S. Iglar, D. Gensemer.

*Fourth Row, L-R:* J. Medeiros, K. Mountz, R. Mock, D. Beebe, R. Potter, L. Wellings, C. Bahnck, R. Kaname, N. Ulrich, F. Cope, E. Swetnick, C. Huber.

*Fifth Row, L-R:* B. Grubb, B. Goldan, T. Elam, V. Tanzola, R. Connolly, L. Corbett, G. Taylor, T. O'Connor, C. Schwacke, R. Niemczyk, C. Harris, T. Belcher, P. Butterbaugh.

*Sixth Row, L-R:* T. Kaercher, M. Knestrick, M. Mann, R. Pisciotta, L. Hoover, C. Belden, B. Hoopes, E. Rose, R. Mullen, W. Manns, P. Tirsbier, S. Simmons.

*Seventh Row, L-R:* E. Carlson, P. Loughlin, E. Prout, J. Hawk, R. Golden, J. Colson, D. Dodson, W. Straub, R. Clymer, M. Troutman, R. Jarvis, J. Brodzik, D. Korbobo.

*Eighth Row, L-R:* G. Borden, R. Manganiello, R. Dormuth, R. Kanteyens, W. Dunscombe, K. Keim, S. Battershell, J. Sylvanovich, D. Lloyd, T. Lewis, R. Smith, B. Blithe, P. Cooney, F. Fischer.

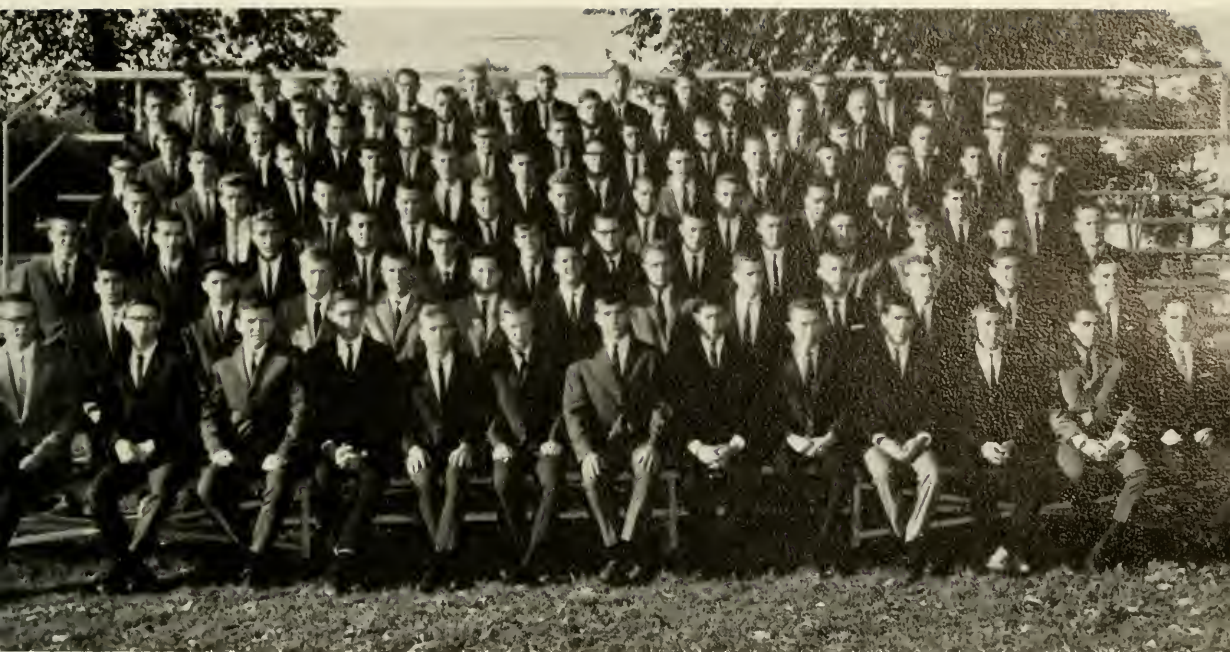

*First Row, L-R:* C. Byrd, S. Wood, E. Conseur, W. Litton, L. Whitesell, F. Melpolder, A. Rushnock, M. Glaser, R. O'Brien, M. Gurbarg, R. Totten, R. Tuckman, K. Moyer.  
*Second Row, L-R:* J. Cassara, C. Gansky, D. Pyle, C. Sinner, S. Neivert, D. Noble, R. Yourgalite, G. Tradewell, J. Conroy, R. Kline, P. Kiry, G. Harteis.  
*Third Row, L-R:* R. Dyer, J. Gray, J. Friend, V. Kalina, N. Mrozicki, D. Brewer, J. Irwin, C. Zehuder, J. Traino, C. Patterson, S. Bevan, J. Thompson, A. Weizavich.  
*Fourth Row, L-R:* R. Scott, R. Cambell, W. Tynner, D. Brockley, W. Curry, D. Treat, M. Brown, S. Zehner, J. Bilotti, D. Adam, B. Umbemhower, D. Burd.  
*Fifth Row, L-R:* K. Deitrich, J. Hayes, M. Worcester, G. La Presta, J. Waters, J. Garvey, J. Hochbaum, R. Funt, L. Bull, H. Rice, N. Kohut, L. Polito, S. Baluch.  
*Sixth Row, L-R:* R. Kalmbacher, W. Bobb, J. Gebhardt, W. Dumont, B. Jenny, F. McGovern, J. Flemer, L. Yeager, W. Edmunds, R. Hershberger, H. Powell, W. Dougherty.  
*Seventh Row, L-R:* R. Peiffer, W. Lockridge, W. Oppenheimer, J. Maccrate, J. Neiss, R. Julius, B. Bross, J. Elias, W. Endriss, H. Walsh, W. McNamara, R. Fausak, F. Corbin.  
*Eighth Row, L-R:* G. Jerrell, R. Fusting, B. Galvin, J. Predpelski, R. Kerr, E. Johnson, D. Reifsnyder, R. Kowalik, C. Cortelyou, D. Craig, R. Hasselbauer, R. Smolinski.

# 1968







## CLUBS



*First Row, L-R:* J. Schueller, G. Hoagland, A. Schantz, L. Maurer, S. Crossley, C. Suloff, T. Blew, J. Piegrut, S. Torok, T. Pheifer.  
*Second Row, L-R:* L. Edwards, W. Simmons, C. Munson, J. Rupell, T. Wueschinski, J. Middleton, T. Currey, B. Kalmbacher, D. Washko, S. Fisher.  
*Third Row, L-R:* R. Haldeman, R. Lichtenwalner, D. Breiner, D. Kinney, F. Hist, J. Morrow, J. Magnus, R. Bergner, J. Dunn, P. Jurchak, G. Handwerk.



**OFFICERS:** *First Row, L-R:* Lucien Maurer, Sam Crossley, Charles Suloff, Tom Pheifer.  
*Second Row: L-R:* Jay Rupell, Dale Kinney, Jack Magnus, John Dunn.



*Agronomy*

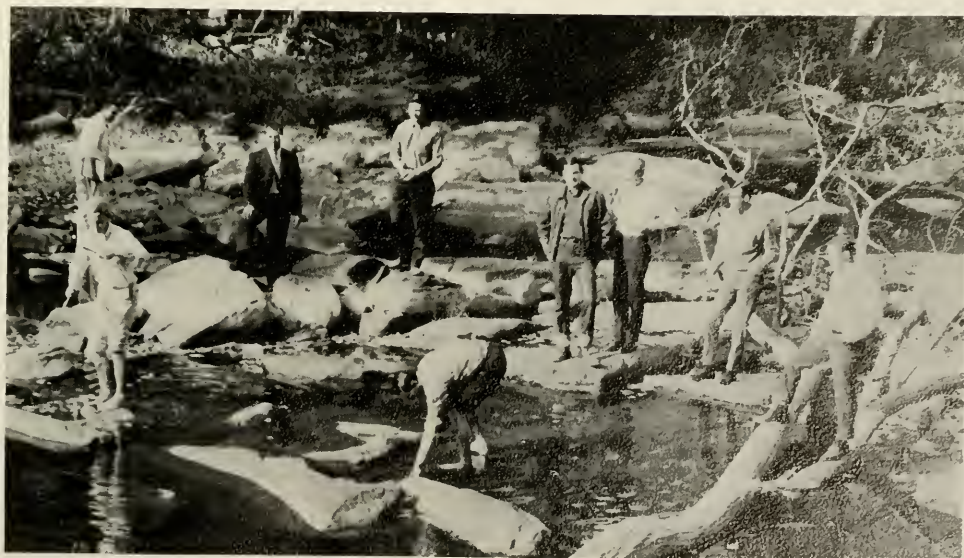

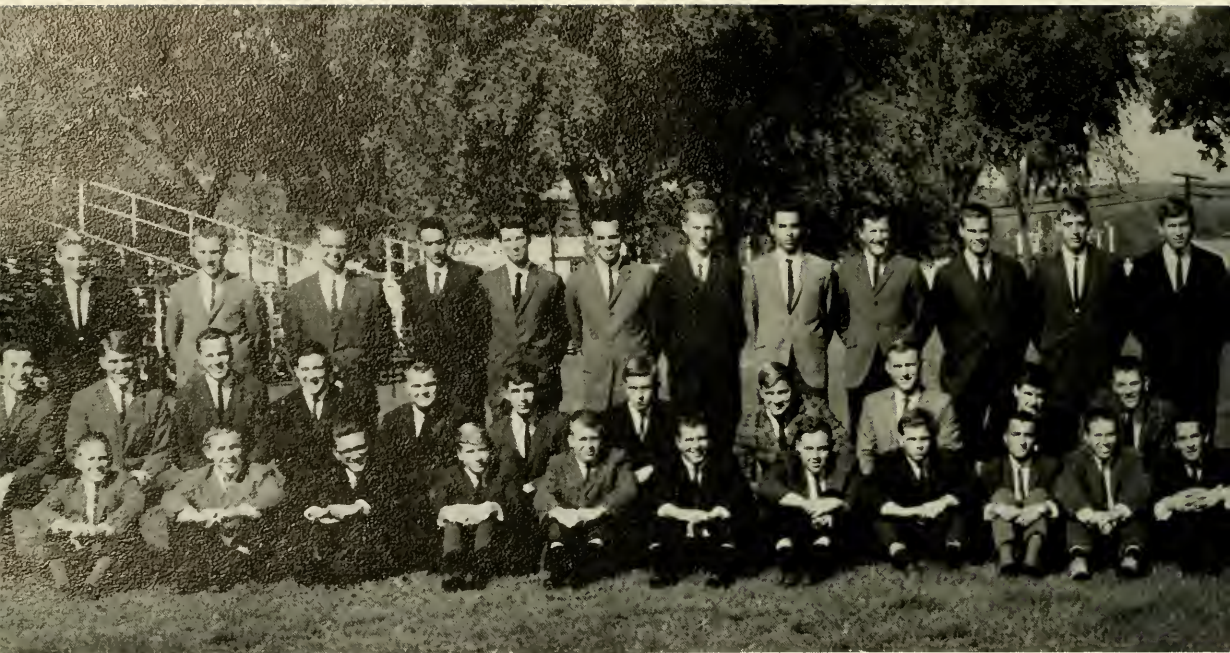

*First Row, L-R:* C. Gembe, J. Stonack, A. Chisnell, L. Whitesell, G. Corless, J. Morelock, T. Elam, T. Reardon, R. Alioto, P. Gerity, J. Trelles.  
*Second Row, L-R:* A. Bills, D. Day, W. Mitchell, R. Capper, A. Miller, F. Cope, R. Scott, J. Githens, J. Eisele, E. Rose, R. Mullen.  
*Third Row, L-R:* N. Kohut, H. Walsh, R. Dalrymple, D. Shaffer, E. Swetnick, W. Buckman, D. Reifsnyder, M. Novin, M. Neivert, R. Fusting, O. Armstrong, J. Kimmitt.

## *Animal*

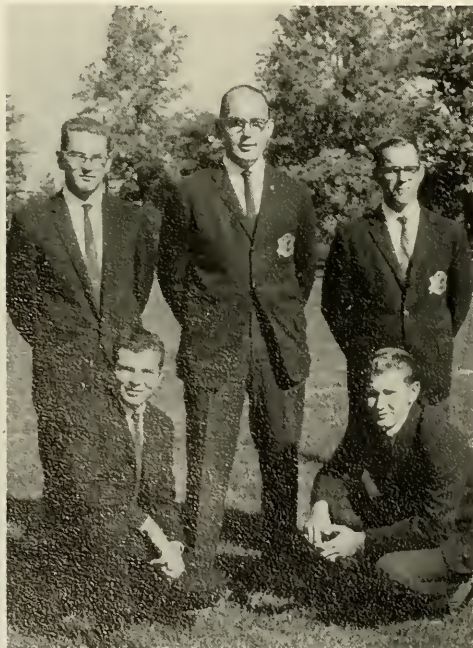

*OFFICERS: 1st Row, L-R:* Jeffrey Morelock, William Croushore  
*2nd Row, L-R:* Frederick Hofsaess, David Schultz, John Albrecht



Dr. Tibor Pelle,  
*Advisor.*



*First Row, L-R:* J. Albrecht, B. Croushore, F. Hofsaess, A. Neimann, G. Brubaker, L. Bull, G. Steneck, S. Fisher, R. Dyer, P. Heller, R. Albright.  
*Second Row, L-R:* D. Noble, W. Stock, R. Clements, R. Funt, M. Worcester, S. Huffman, R. Bohl, J. Vlazny, L. Wagner, C. Dennys, A. Kenter.  
*Third Row, L-R:* J. Bunger, K. Cortelyou, R. Hasselbauer, W. Kronen, R. Lichtenwalner, D. Schultz, M. Hansen, D. Craig, W. Dunscombe, B. Blithe, B. Sills.

## Husbandry



**ANIMAL HUSBANDRY JUDGING TEAM**  
*Kneeling, L-R:* C. Gembe, J. Albrecht, B. Croushore, D. Day.  
*Standing, L-R:* M. Neiverl, W. Kronen, M. Hansen, R. Clements, R. Dalrymple.





First Row, L-R: D. Scovell, J. Martin, R. Dunning, C. Grube, J. Hoagland, A. Andrews, A. Amarin, R. Attick, F. Hotchkiss, F. McGovern, J. Berger, R. Hoover.  
 Second Row, L-R: C. Knestrück, J. Harteis, R. Sauer, J. Harner, G. Steele, W. Traviss, R. Scott, B. Hoopes, M. Horner, T. Kavanagh, J. Eisele, T. McMillen, R. Mock, D. Peck, J. Harrison, P. Reiter, W. Tyner, C. Rynd, W. Eick.

## Dairy

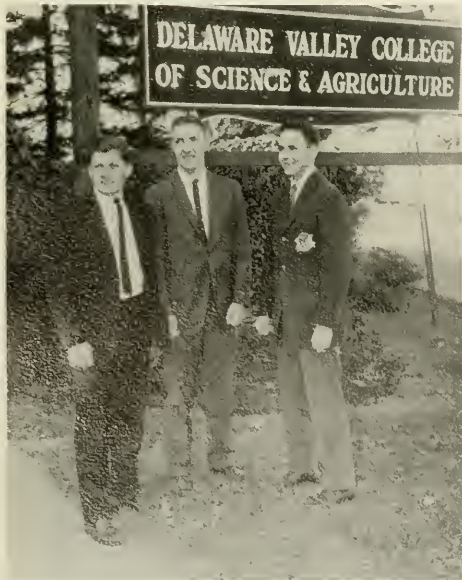

L-R: Allen Andrews, President; J. Harner, Vice-President; Jeffrey Berger, Secretary-Treasurer.





*Husbandry*



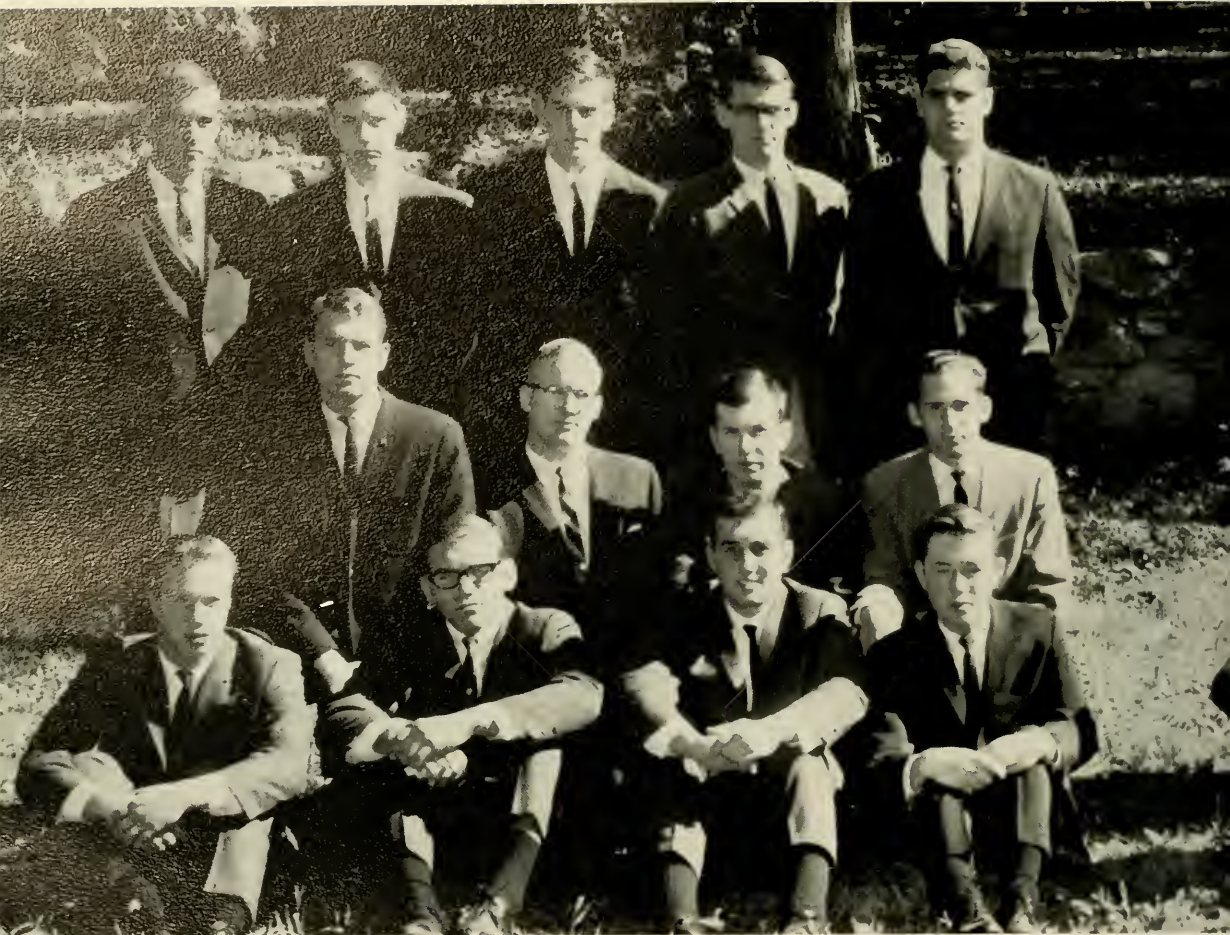

*First Row, L-R: R. Koch, D. Gural, V. Kalina, M. Wallrapp.  
 Second Row, L-R: J. Paulding, R. Smith, B. Smith, R. Taylor.  
 Third Row, L-R: M. Muldowney, R. Gold, R. Zeek, W. Klementisz, R. Heil.*



**OFFICERS:** *1st Row, L-R: Michael Wallrapp, Michael Mikulaninec  
 2nd Row, L-R: Robert Pras, William Klementisz, Michael Parkes, Dennis Gural*



**Dr. George E. Turner**





*First Row, L-R: M. Parkes, B. Fitzsimmons, M. Mikulaninec, J. Szama, S. Liner.  
Second Row, L-R: C. Stinson, L. Ciani, R. Muzyk, M. Sanders, L. Hoover.  
Third Row, L-R: R. Ceerken, M. Neivert, A. Zonay, R. Pras, E. Woods.*

## *Food Industry*



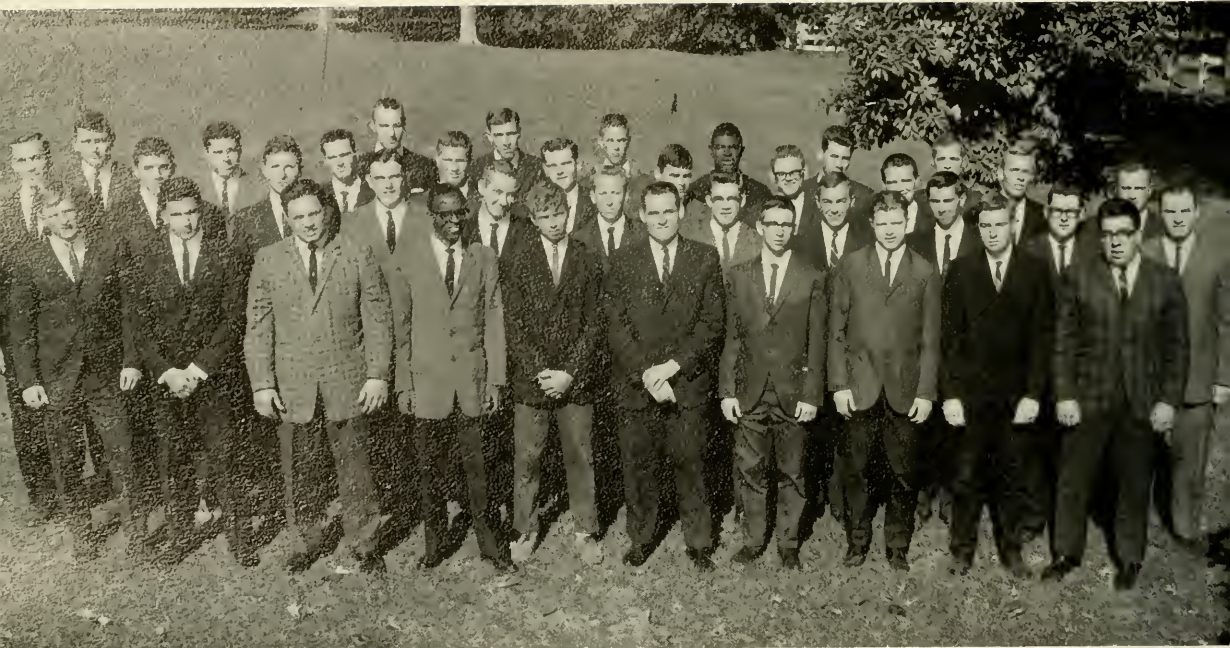

*First Row, L-R: G. Dotterweich, J. Grande, W. Russo, M. Maganjo, R. Huddy, R. Dilks, S. Wood, R. Potter, R. Scott, T. Bertino.  
Second Row, L-R: J. Thomas, J. Norci, J. Speckhals, R. Funt, H. McCarter, A. Shimp, D. Benner, W. Winner, D. Cramer, G. Compton, R. Chickillo.  
Third Row, L-R: A. Dudas, D. Caniliffe, F. O'Sullivan, J. Frecon, P. Kutawski, J. Vaneschak, E. Funkhouser, R. Bakley, J. Loucks, P. Gant.  
Fourth Row, L-R: D. Makus, R. Morosky, M. Mowrer, R. Baughn, J. Howell, N. Vincent.*



## *Horticulture*



OFFICERS: 1st Row, L-R: John Thomas, Henry McCarter, 2nd Row, L-R: Daniel Cantliffe, Richard Chickillo.



Dr. Joshua Feldstein  
Dr. David Blumenfield

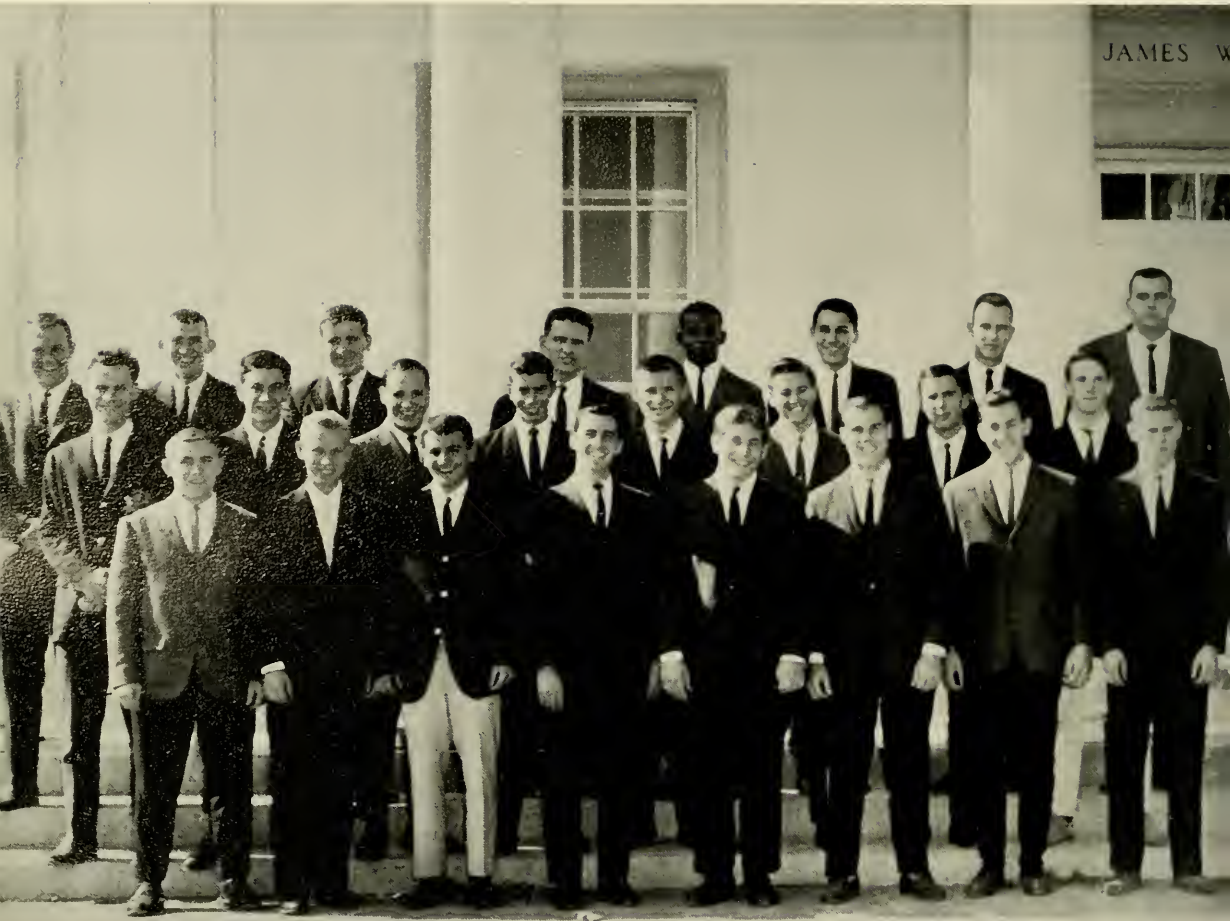

*First Row, L-R: J. Stonack, E. Lindemann, J. Beitz, B. Gratz, F. Albert, R. Snyder, G. Rosenblatt, R. McMullan.  
Second Row, L-R: T. Grygo, R. Glaser, D. Myroniuk, J. Flemer, H. Rice, J. Morley, B. Fischer, G. Shisler.  
Third Row, L-R: D. Smith, G. Tiefenthaler, D. Smith, A. Anderson, I. Walker, R. Manganiello, R. Kirkwood, F. Fischer, Jr.*

*Ornam  
Hortic*



*First Row, L-R:* C. Elstrodt, D. Brenneman, A. Spinelli, F. Szy, B. Rainear, J. Traino, S. Mauger.  
*Second Row, L-R:* R. Roedel, T. Speakman, J. Holznagel, J. Eisele, R. Mozzer, J. Gianaris, G. Weisel, R. Van Teyens.  
*Third Row, L-R:* P. Cooney, B. Howells, R. Nunemaker, W. Jones, C. Shelly, R. Kerr, T. Hawk, C. Roth.

*ental*  
*ulture*



*First Row, L-R:* R. Becker, J. Jon, A. Schiro, P. Kling, M. Poleck.  
*Second Row, L-R:* N. Lulka, W. Kenworthy, J. Cassara, L. Polito, S. Neivert, R. Wira, G. Bishop.  
*Third Row, L-R:* J. Castleman, H. Witmer, R. Nash, W. Keppler, S. Wilk, L. Clayton, E. Brown.

Sci



Lionel M. Adelson

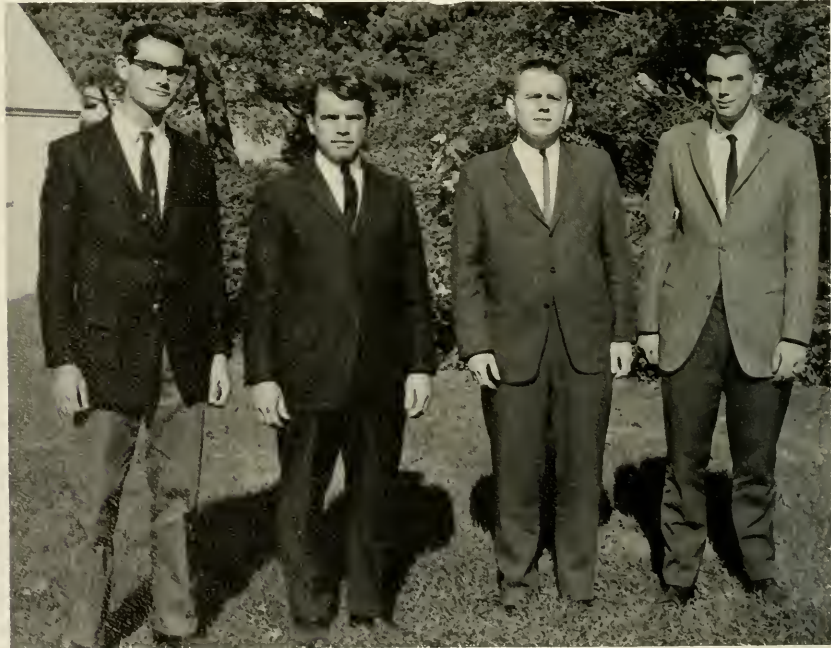

OFFICERS: L-R: Robert Zelley, Robert Mason, Heman Witmer, Edgar Brown

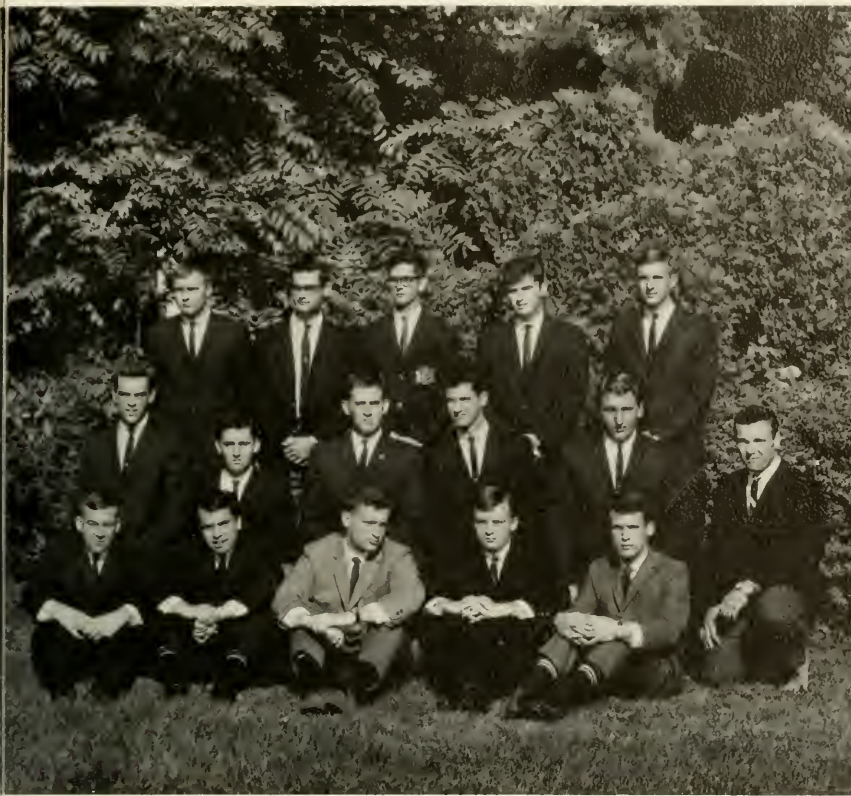

*First Row, L-R: B. Cusanno, R. Mason, D. Abb, R. Flowers, R. Kufta.  
Second Row, L-R: R. Klinger, J. McCaffrey, R. Csepi, R. Field, J. Friend, D. Brockley.  
Third Row, L-R: W. Dietze, A. Zelley, B. Hawthorne, E. Odenwald, A. Auwarter.*

ence

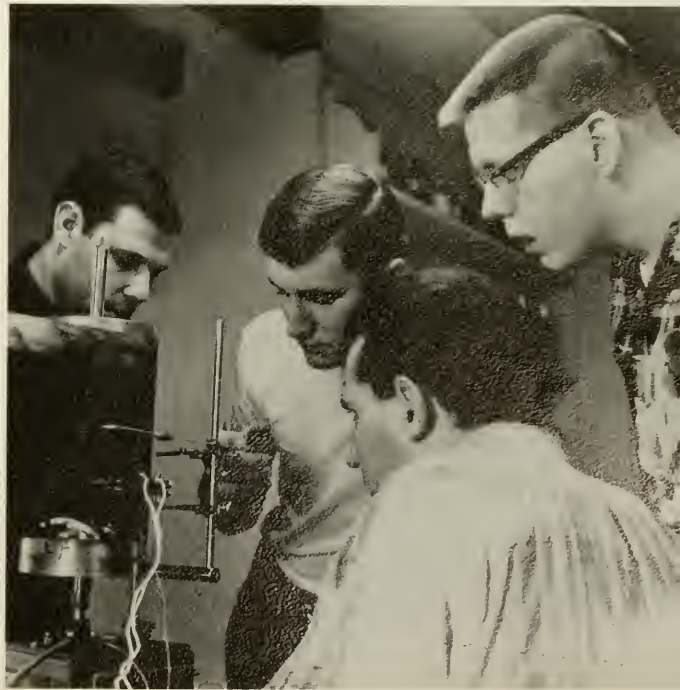

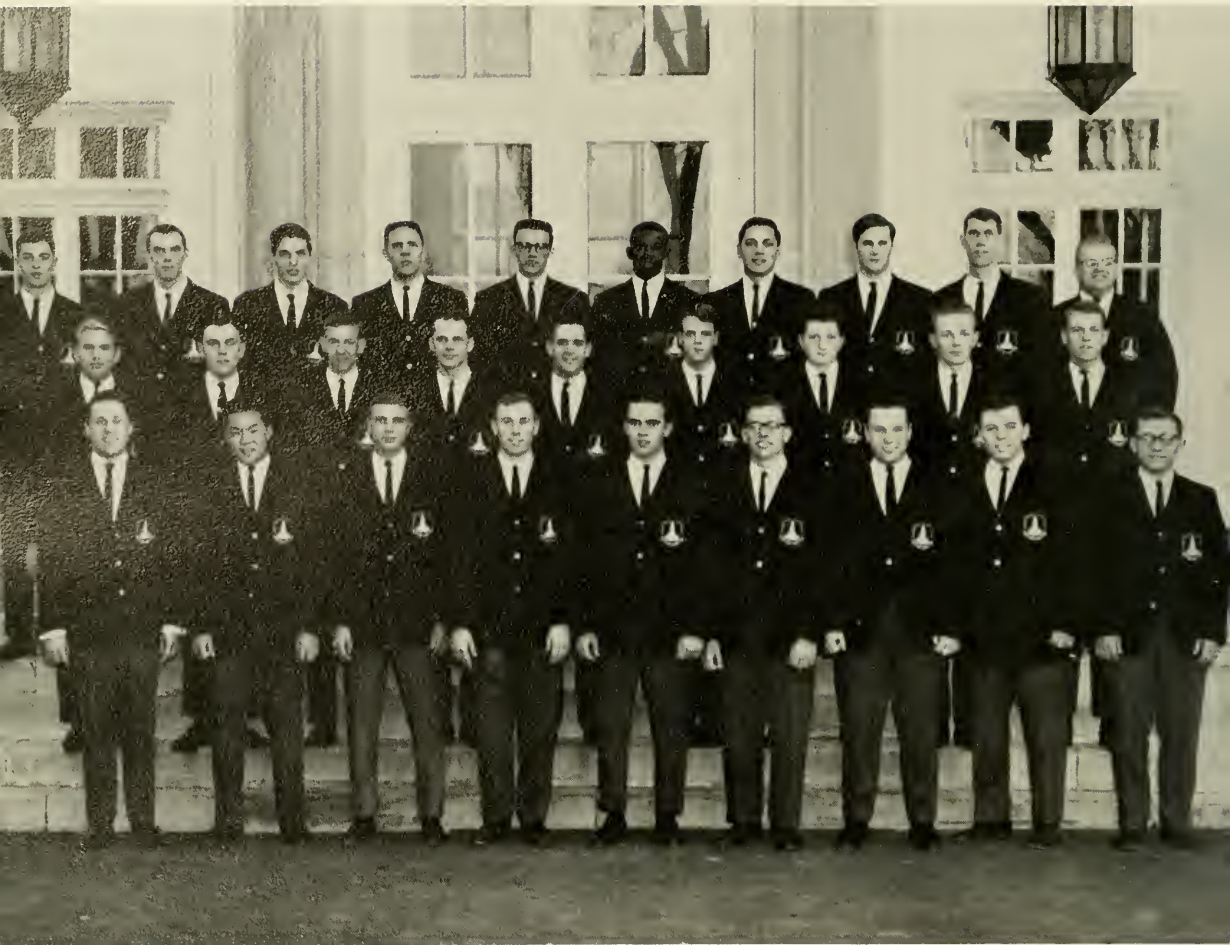

*First Row, L-R: R. Whitman, C. Huang, R. Van Tyens, R. Zeiner, J. Medeiros, T. Blew, D. Brockley, E. Consur, A. Chisnell.  
Second Row, L-R: W. Bobb, R. Funt, W. Tyner, L. Bull, M. Parkes, E. Swetnick, S. Neivert, J. Williams, J. Paulding, Jr.  
Third Row, L-R: W. Kronen, E. Brown, M. Troutman, W. Traviss, D. Breiner, I. Walker, A. Young, R. Price, R. Smith, F. Hotchkiss.*

## *Glee-Club*



# Band



First Row, L-R: R. Mock, B. Endriss, D. Washko, T. Unsold, C. Zehnder, M. Saunders, H. McCarter, R. Funt.  
Second Row, L-R: M. Knestrick, R. Kirk, W. Bobb, R. Funt, K. Mountz, B. Hawkins, D. Weiser.  
Third Row, L-R: W. Woods, B. Hanthorne, M. Mower, C. Steele, M. Troutman, T. McMillen, S. Huffman, R. Bergner.



*Furrow:*

L-R: B. Rainear, P. Kling, M. Poleck, R. Snyder, S. Fisher, C. Elstrodt, B. Fischer, A. Tucke, W. Klementisz, R. Lichtenwalner.



*Gleaner:*

First Row, L-R: J. Greene, G. Brubaker, A. Tucke, T. Hawk, H. McCarter, A. Spinelli, R. Snyder.  
 Second Row, L-R: E. Lindemann, B. Gratz, R. Glaser, E. Rose, R. Koes, W. Jones, R. Csepi, A. Amorin.

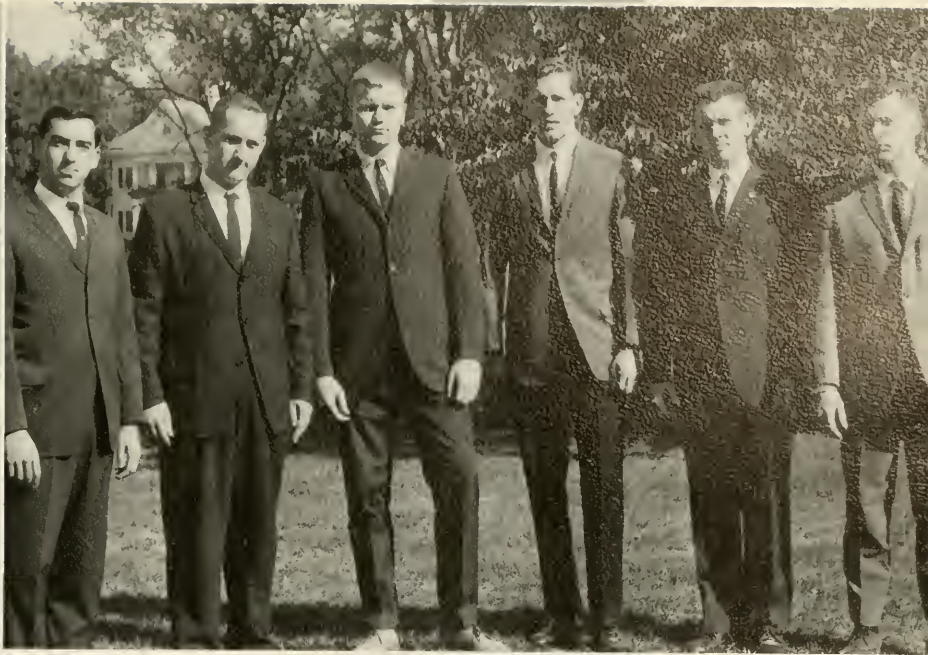

*L-R: B. Gratz, H. McCarter, W. Dietze, J. Bunger, R. Csepi, D. Abb*

*C  
o  
n  
t  
e  
m  
p  
o  
r  
a  
r  
y  
  
C  
l  
u  
b*



*OFFICERS: L-R: Barry Gratz, Mr. R. D. Forbes, Advisor, William Dietze*

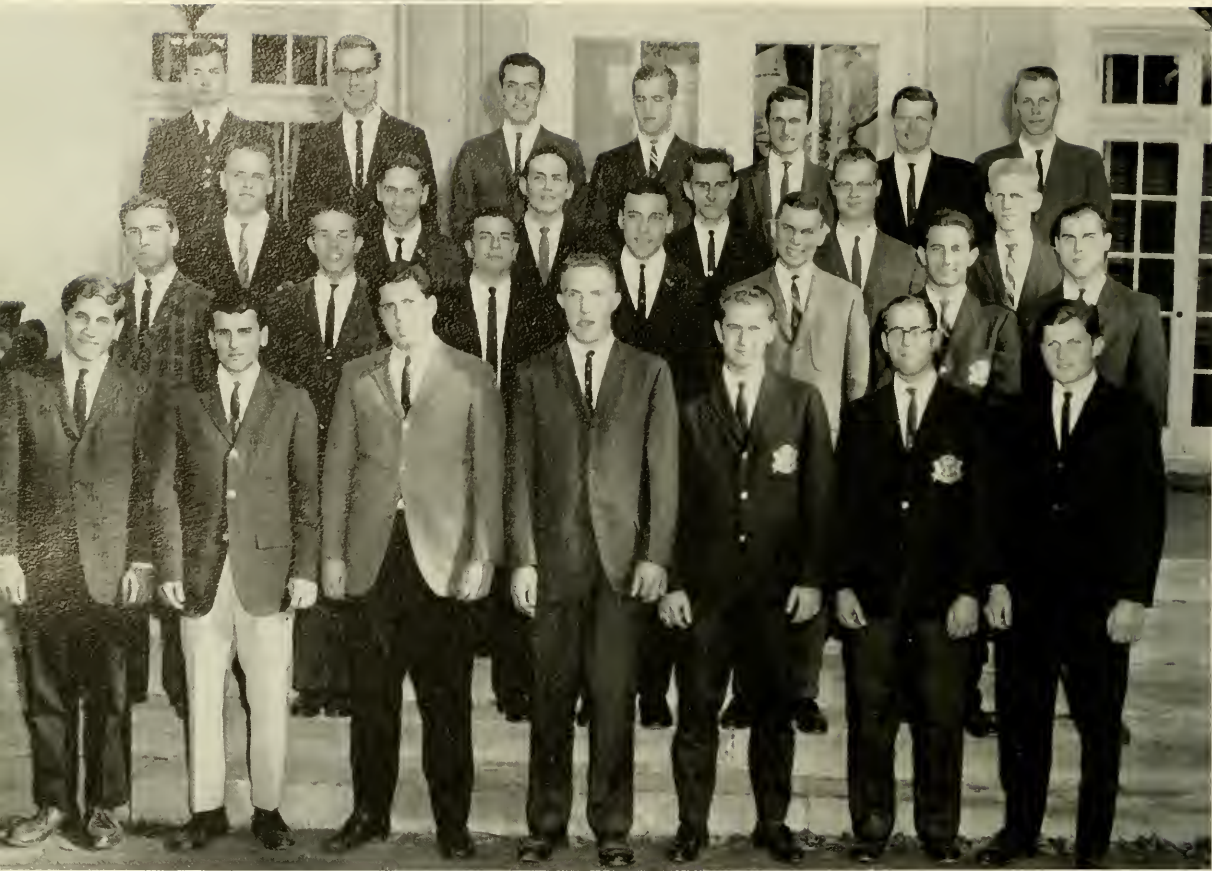

*First Row, L-R: A. Albert, J. Beitz, D. Cantliffe, J. Harner, W. Croushore, J. Albrecht, A. Andrews.  
Second Row, L-R: F. Szy, P. Gerity, J. Morelock, J. Harteis, T. Wueschinski, A. Spinelli, R. Snyder.  
Third Row, L-R: R. Sauer, J. Hoagland, J. Berger, C. Knestrick, R. Dalrymple, J. Harrison.  
Fourth Row, L-R: R. Bergner, B. Howells, J. Dunn, N. Vincent, T. Currey, J. Middleton, C. Shelly.*

## *Delta Tau Alpha*

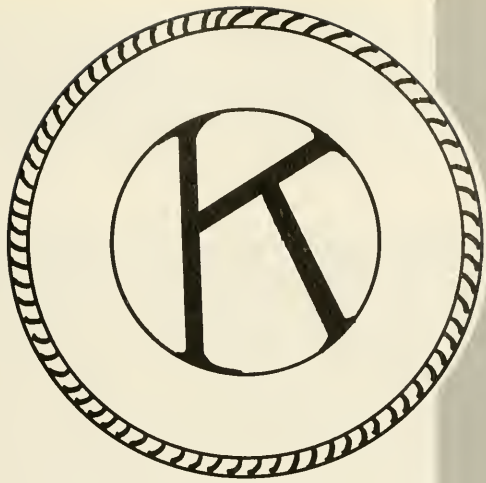

L-R: T. Pheiffer, R. Becker, W. Winner, D. Cramer, R. Bakley, R. Hoover, J. Eisele, J Paulding, R. Zeek, J. Thomas, D. Peck, J. Morley, J. Thomas, R. Csepi, E. Hoek, R Funt, R. Wira, B. Gratz, J. Szama, G. Dotterweich.





*L-R:* Mr. Ned A. Linta, Richard Baughn, Dale Kinney, William Klementisz, Merwin Horner, Jerry Frecon, Donald Day, Mauger Scott.

*Intramural  
Council*

# Varsity Club

L-R: R. Geerken, R. Baughn, M. Novin, T. McMillen, F. O'Sullivan, G. Shisler, J. Rupell, L. Edwards, J. Vaneschak, G. Brubaker, D. Day, C. Suloff, G. Mahaffey, A. Dotterweich, G. Corless, J. Keyser, D. Scovell, J. Harteis, J. Gianaris, J. Speckhals, P. Quintavalle, C. Roth, W. Klementisz, I. Walker, D. Demott, T. Brown.



Mr. Ned A. Linta



OFFICERS, Center, Rich Chickillo, Art Tucke, James Harner, Terry Wueselinski.



*L-R: K. Tso, P. Kiry, R. Kline, R. O'Brien, B. Gratz, R. Smith, R. Glaser, R. Csepi, D. Peck, L. Drukovskis.*



*L-R: Barry Gratz, Ron Smith.*

*P  
h  
o  
t  
o  
g  
r  
a  
p  
h  
y  
C  
l  
u  
b*



S  
o  
c  
i  
a  
l  
C  
o  
n  
s  
e  
r  
v  
a  
t  
i  
o  
n  
S  
o  
c  
i  
e  
t  
y



OFFICERS: 1st Row, L-R: Charles Suloff, Jeffrey Morelock, Sam Iuffinan  
2nd Row, L-R: Thomas Currey, John Morrow, Frank Hist, Terry Wueschinski



First Row, L-R: T. Currey, A. Schantz, L. Maurer, J. Regrut, C. Suloff, J. Schueller, T. Blew, S. Torok, J. Morelock.  
Second Row, L-R: P. Kutawski, T. Kavanagh, S. Huffman, D. Shaffer, G. Weisel, D. Washko, J. Olson, J. Middleton, R. Van Teyens, T. Wueschinski.  
Third Row, L-R: D. Breiner, R. Bergner, D. Kinney, J. Magnus, J. Morrow, F. Hist, T. McMillen, R. Koes, J. Dunn, D. Cantliffe.



*First Row, L-R: L. Maurer, R. Kirk, M. Wallrapp, A. Andrews, J. Aibrecht, S. Crossley, A. Schiro, C. Gembe.  
 Second Row, L-R: D. Abb, J. Berger, J. Dunn, M. Muldowney, R. Smith, R. Chickillo.  
 Third Row, L-R: D. Makus, W. Traviss, W. Kronen, R. Pras, F. Hist, J. Thomas, T. Currey, M. Parkes, L. Ciani, E. Hoek.*



**OFFICERS: L-R: Anthony Schiro,  
 Edward Hoek, Jeffrey Berger,  
 Michael Muldowney, William  
 Kronen.**

"A  
 -  
 D  
 Com Day"  
 m  
 i  
 t  
 t  
 e  
 e

*I  
n  
t  
e  
r  
c  
l  
u  
b  
C  
o  
u  
n  
c  
i  
l*



*1st Row, L-R: Michael Wallrapp, John Alhrecht, Anthony Spinelli, Allen Andrews  
2nd Row, L-R: Richard Snyder, Edward Hoek, John Dunn, Thomas Currey, Richard Chickillo.*

# *Student*



Faculty Adviser — Dr. P. Glick



Administrative Adviser — Mr. J. Fulcoly

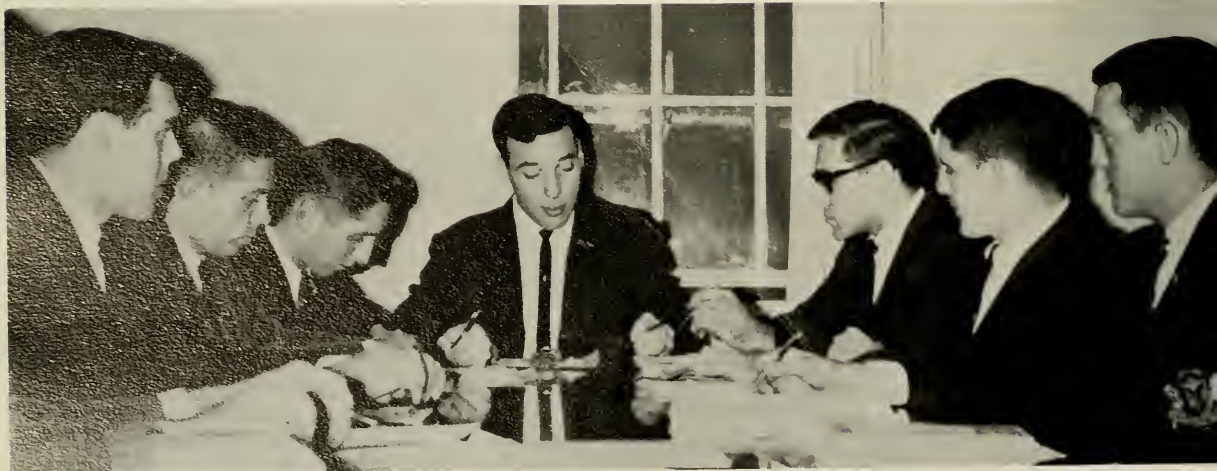



## *Government*



*Third Row, L-R: John Bunger, Thomas Speakman, Samuel Huffman, Donald Day, James Harteis.  
Second Row, L-R: Dennis Gural, James Hoagland, Edward Hoek, Richard Snyder, David Washko.  
Third Row, L-R: Peter Gerity, Samuel Crossley, Gary Brubaker, Charles Suloff, David Spinella.*





*S*

*P*

*O*

*R*

*T*

*S*

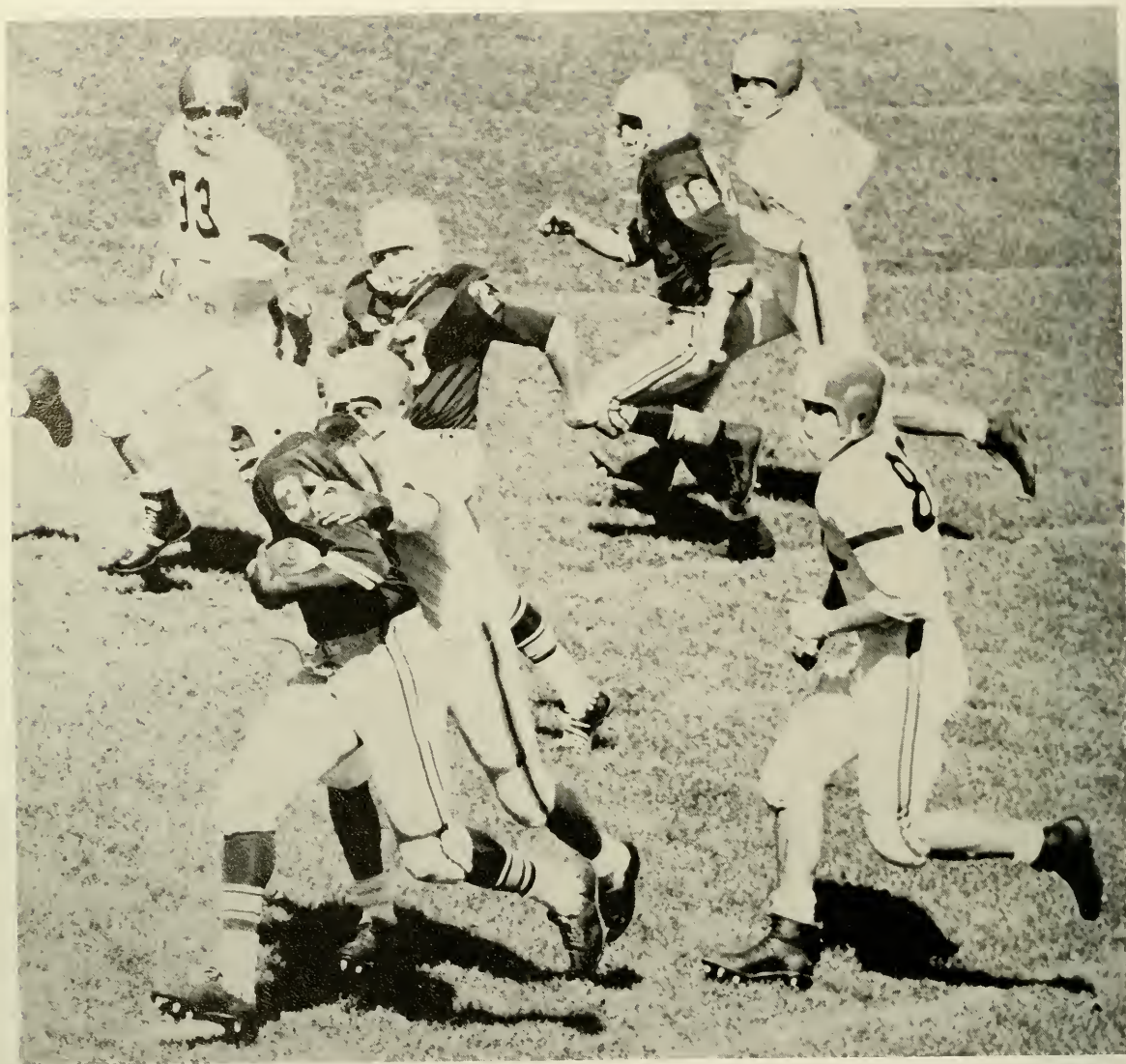

*Football*  
*1964*





Front Row (L-R): Mgr. John Martin, Richard V. Kelly, Vincent G. Ficca, Gregory A. Palmerio, Francis A. Vitelli, Vincent J. Tanzola, Joseph F. Franchella, Jay W. Isbrecht, Michael A. Trazera.  
 Second Row: Backfield Coach Robert Schweid, John N. Vaneschak, Gary D. Shisler, Gary E. Ulrich, Richard A. Chickillo, Captain Richard H. Baughn, William H. Cottrell, Richard F. DeMott, David H. R. Johnson, Leigh Edwards, Head Coach H. W. "Bill" Craver.  
 Third Row: End Coach Arthur Davies, Patrick B. Hawes, William J. Mitchell, Paul F. Caravella, Kenneth Kolodziej, Paul C. Quintavalle, George A. Berse, David R. Markle, George M. Trenblay, Henry C. Wetzel, Line Coach Douglas York.  
 Fourth Row: Bruce E. Gover, Dennis R. Dobrowolski, Gilbert E. Taylor, David G. Spinella, William R. Hartman, Wayne S. Russo, David T. Hayman, Stephen F. Battershell.  
 Fifth Row: John Waters, Gregory N. Rich, Robert A. Connolly, Joseph B. Predpelski, Richard H. Richardson, Clifford W. Schwacke, Bernard A. Bross, Thomas D. O'Connor, Lloyd G. Corbett.



Ulrich circles the end

#### 1964 FOOTBALL RECORD

|       |                                   | AGGIES | OPP. |
|-------|-----------------------------------|--------|------|
| 9/19  | Millersville State College        | 7      | 21   |
| 9/26  | Moravian College                  | 6      | 28   |
| 10/3  | Haverford College                 | 14     | 8    |
| 10/17 | Albright College                  | 0      | 35   |
| 10/24 | Drexel Institute of<br>Technology | 0      | 39   |
| 10/31 | Gallaudet College                 | 18     | 8    |
| 11/7  | Wilkes College                    | 21     | 13   |
| 11/14 | C. W. Post College                | 13     | 27   |

This was a starting year for a NEW Aggie football team. There is a promising future in sight as the new coaching staff exploits the player's potentials. The bulwark for the coming gridiron season will be the members of the class of '68 under the watchful eyes of head coach William Craver and his staff.

During the past season, seventeen new records were set against a schedule dominated by the always tough Middle Atlantic Conference teams. As the college continues to expand its enrollment, it will also expand its sports competition to include the toughest teams in this area.

Our thanks to the team's leaders, Captain Richard Baughn and Dick Chickillo.



*Captain and Senior Halfback*

Richard Baughn

*Senior Fullback*

Richard Chickillo

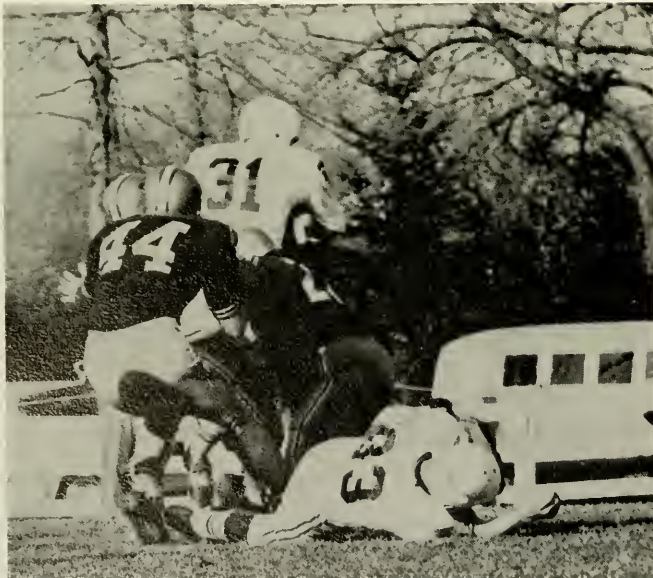

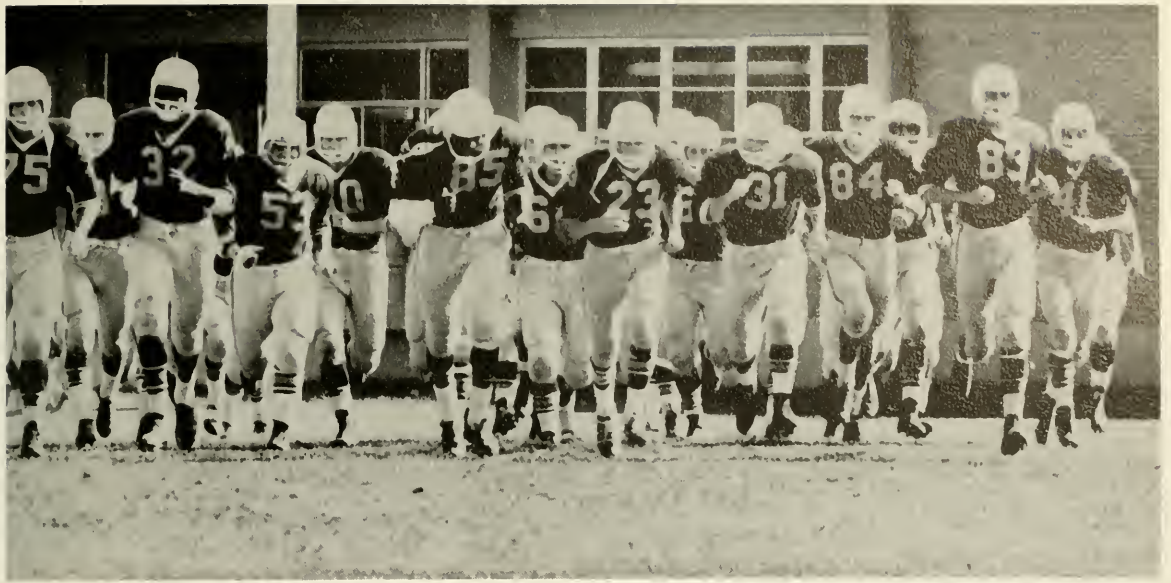

The team taking the field.



A concerned sideline



Baughn breaks through

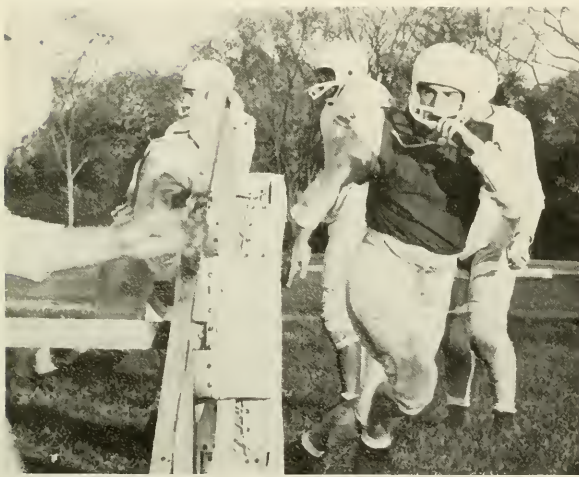

Hit that sled!

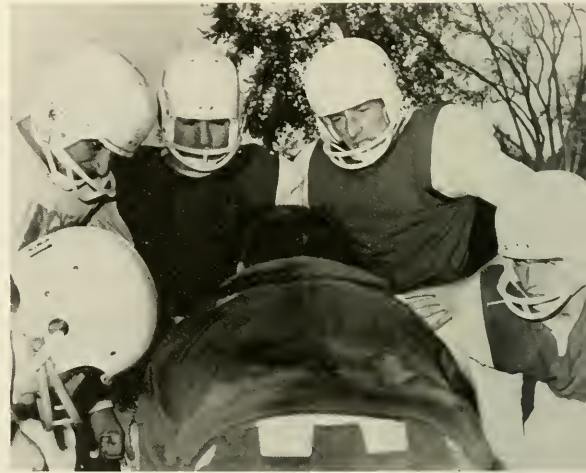

Practice huddle



Practice under the lights

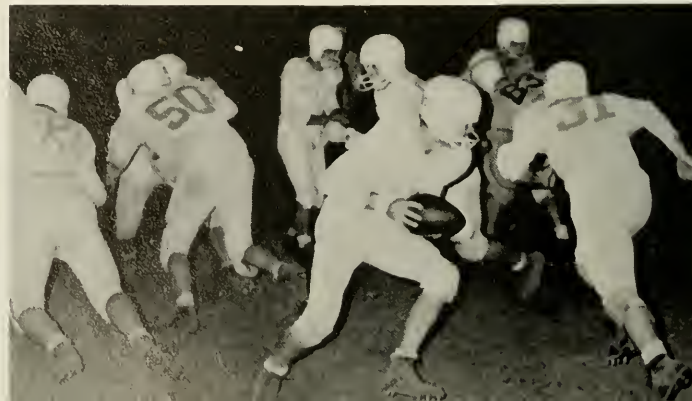

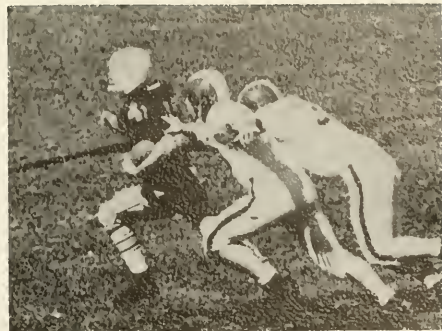
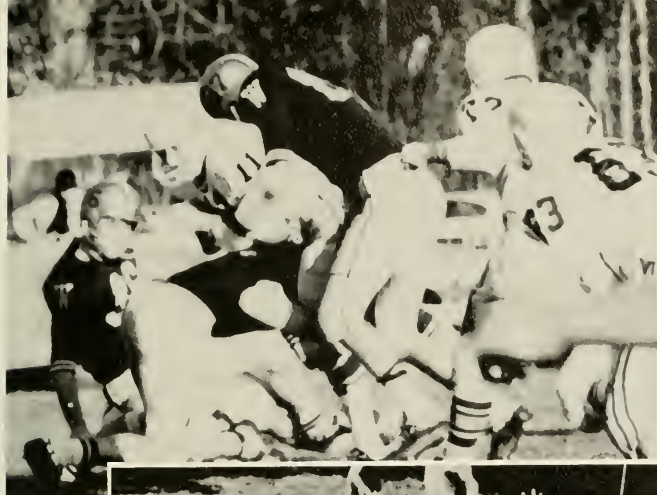

Franchella breaks loose



Point after touchdown

Baughn takes the handoff

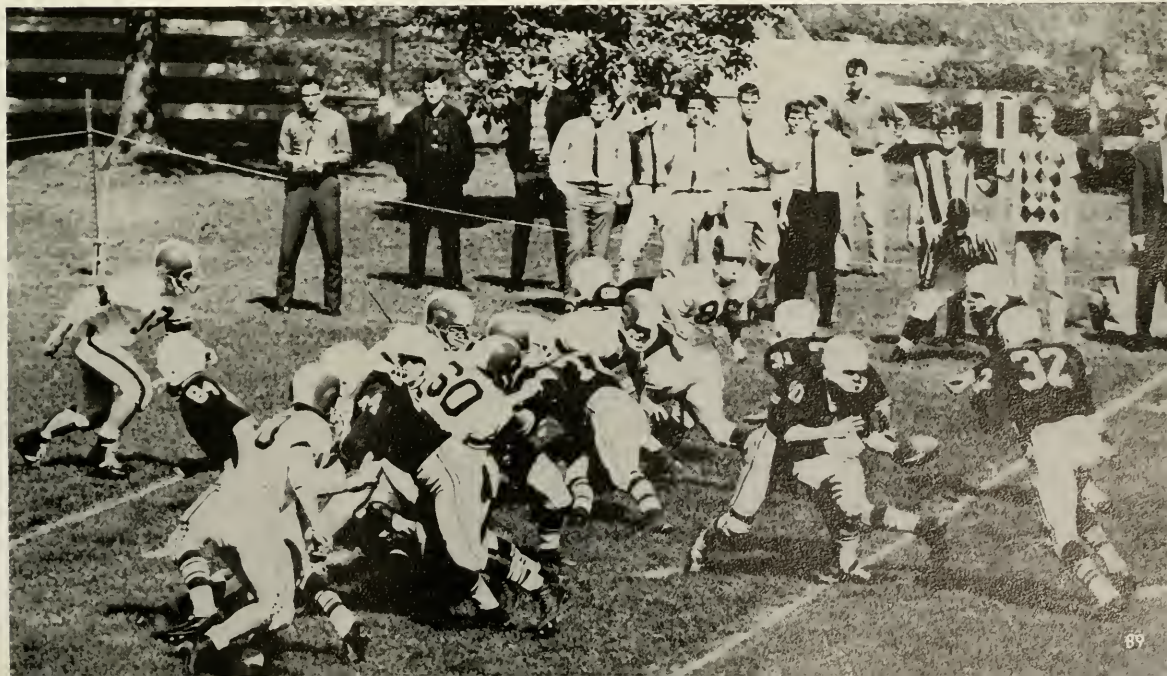



## Cross Country

### CROSS COUNTRY 1965

|       | AGGIES                            | OPP.  |
|-------|-----------------------------------|-------|
| 9/25  | Cheyney State                     | 19 44 |
| 10/3  | Philadelphia Textile              | 16 44 |
| 10/7  | Lebanon Valley                    | 31 27 |
| 10/15 | Eastern Baptist                   | 18 43 |
| 10/17 | Kings College                     | 20 35 |
| 10/17 | Albright College                  | 18 41 |
| 10/24 | Lincoln University                | 21 36 |
| 10/28 | Franklin & Marshall               | 20 36 |
| 10/28 | Moravian College                  | 16 46 |
| 11/6  | Penna. Military College           | 32 25 |
| 11/6  | Washington College                | 17 44 |
| 11/7  | Susquehanna University            | 21 34 |
| 11/10 | Delaware Valley Conference Champs |       |
| 11/14 | NCAA College Championships 18th.  |       |

### CROSS COUNTRY

This year's Cross-Country Team faced stiff competition. With much spirit and zeal, the barriers ended up with a 10-2 record.

Two high lights of the season were: winning the second annual Delaware Valley Conference, and placing 18th in the National Collegiate Athletic Association College Cross-Country Championship at Chicago, Illinois.

The Cross-Country Team displayed strength and spirit throughout the season.



Ira Walker

Jim and Lou  
Dave Scovell

Jim Murphy



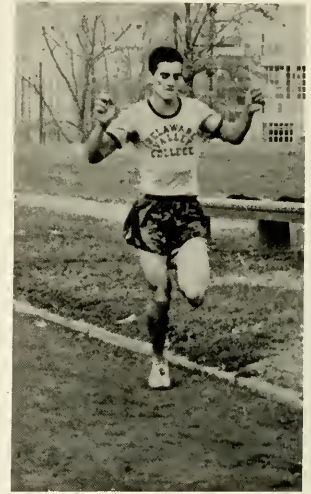

#### LOU COPPENS

Lou Coppens led the team as captain in high fashion giving them a goal to strive for. He accumulated 43 firsts, 3 seconds, and 1 third in 47 meets. He also broke the Delaware Valley course record six times in his four years on the team. He set records at Glassboro, Millersville, Susquehanna, Lehanon Valley, Washington College, Eastern Baptist, and Lincoln University.

Lou was the Delaware Valley Conference Champion for the past two years.

The team proving itself in the East, received the chance to participate in the National Collegiate Athletic Association championship. In the college division Lou placed 10th in a field of 170 runners, competing on the four mile course. This resulted in an invitation to compete in the NCAA University Division at East Lansing, Michigan.

On a windy, cold, snowy day at Michigan State University, Lou finished 41st out of 180 runners in the University Division and first in the College Division. This singles him out as one of the top cross country runners in the country.

#### JIM MURPHY

Jim was a very important asset to the cross-country team. His collegiate record consisted of 5 firsts, 19 seconds, and 5 thirds for 34 meets.

As the team's number two runner, he consistently broke through packs of opposing runners to cross the finish line in record time. His competitive spirit inspired his fellow runners to their record breaking season.





With the advent of a new Varsity Basketball coach, Mr. Allan Hartley, the Aggies turned in their most impressive record since 1951.

The team was led by captain George Tiefenthaler, assisted by senior Dick Baughn. This combination was augmented by six promising freshmen. With more experience, the team should be able to hold their own against stiff competition.

### SCHEDULE

| DATE  | COLLEGE                     | DATE | COLLEGE                    |
|-------|-----------------------------|------|----------------------------|
| 12/1  | Phila. College of Bible     | 1/16 | Wilkes College             |
| 12/2  | Ursinus College             | 1/27 | Lycoming College           |
| 12/6  | Drexel Institute            | 2/2  | Moravian College           |
| 12/7  | Alumni                      | 2/4  | Rutgers of S. J.           |
| 12/8  | Phila. College of Pharmacy  | 2/6  | King's College             |
| 12/12 | Eastern Baptist College     | 2/9  | Phila. College of Bible    |
| 12/16 | Haverford College           | 2/11 | Lincoln University         |
| 12/19 | Fairleigh Dickinson College | 2/19 | Phila. College of Pharmacy |
| 1/6   | Lincoln University          | 2/20 | Monmouth College           |
| 1/9   | Rutgers of S. J.            | 2/23 | Eastern Baptist College    |
|       |                             | 2/27 | Penna. Military College    |



Coach Allan Hartley

## Basketball



*L to R:* First Row: Head Coach Allan Hartley, Richard DeMott, Raymond Thompson, George Tiefenthaler, Richard Baughn, Richard Geerkin, Manager Robert Fausak.

Second Row: Assistant Coach Robert L. Schweid, John Cunningham, Ronald Kowalik, Glenn Jerrell, Thomas Brown, Thomas Lewis, David Yedinak, Manager John Echstine, Jr.

Third Row: David Benner, Otis Armstrong, John Slate, Peter Cooney, John Norek, Edward Furman.

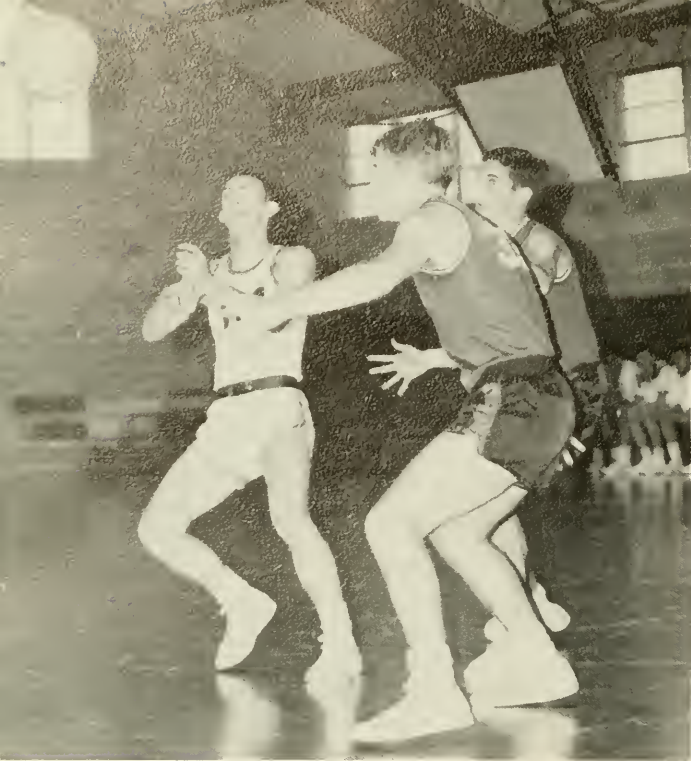

"Worm" sends a pass on its way



Team Captain George Tiefenthaler

Rich Baughn grabs the rebound



Senior Richard Baughn





Above and below Glenn Jerrell, a promising frosh, shows his form



Tom Lewis puts it up



Frosh Ron Kowalik



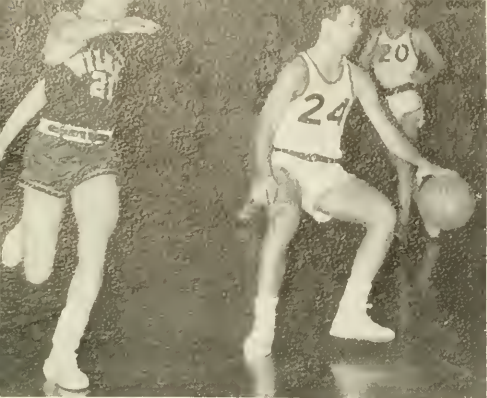

John Cunningham dribbles against Wilkes



The jump



"T.B." gets the rebound

"Is that a girl beside me?"



"Boots" scores two for the Aggies



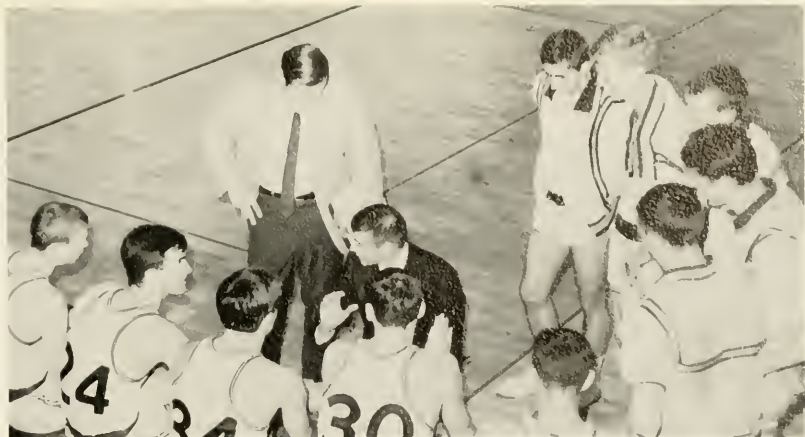

"Chalk talk" during a time out

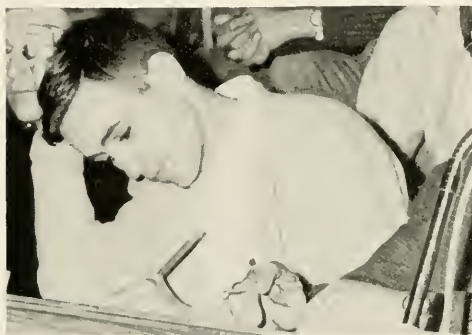

Statistics — statistics . . .



Hey watch your elbow

"Worm" on the fast break



Tom Lewis shoots against Wilkes

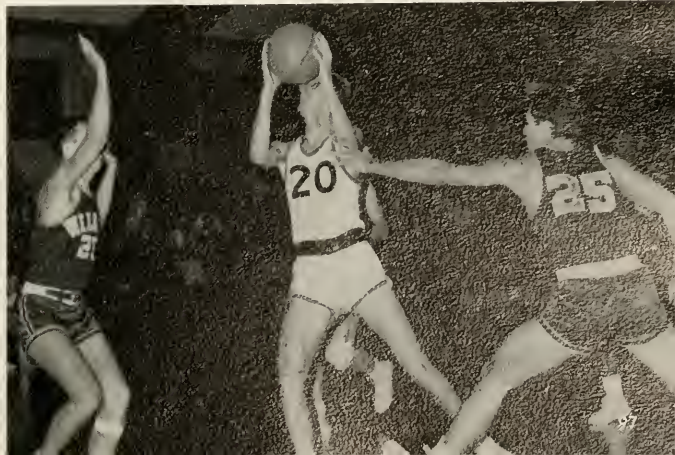

# Wrestling

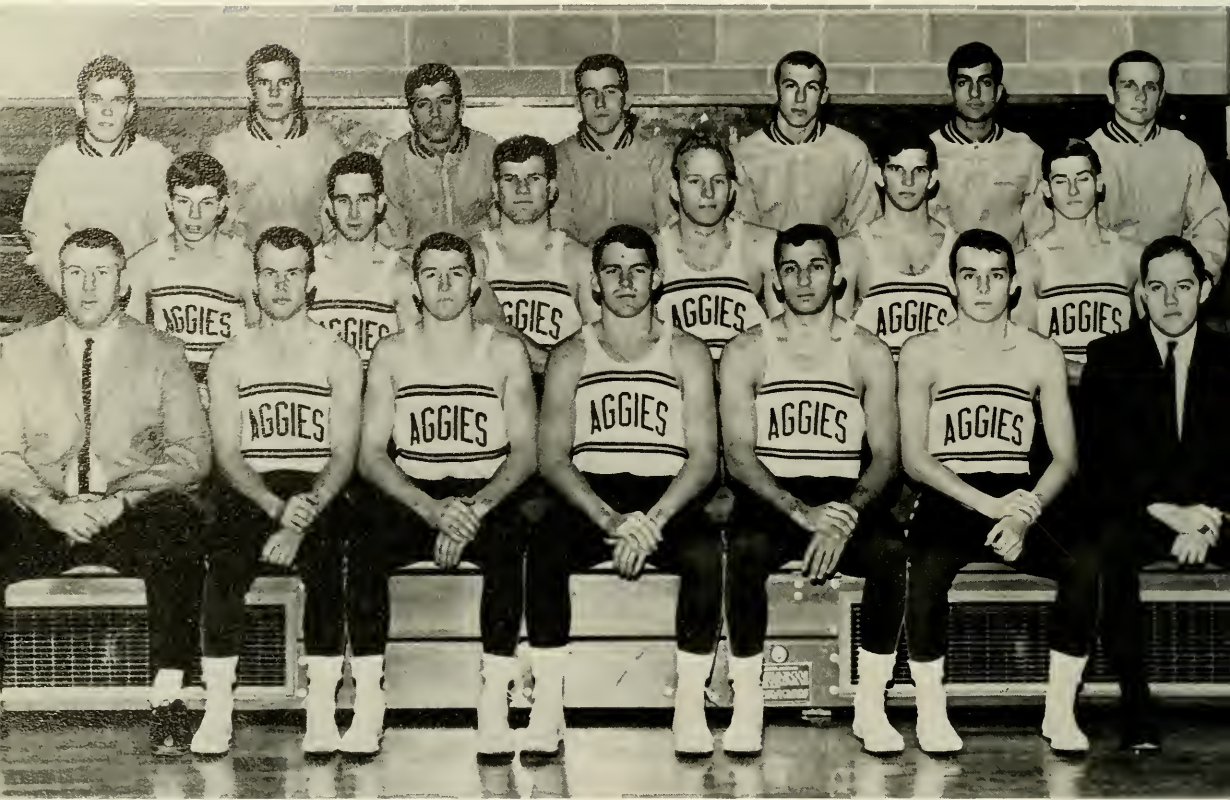

1st Row, L-R: Head Wrestling Coach H. W. (Bill) Craver, George Corless '67, Charles Suloff '66, Captain Donald Day '65, William Hartman '67, Manager Thomas Elam '68.  
 2nd Row, L-R: John R. Eberle '68, Kermit S. Moyer '68, Bruce Gover '68, David Johnson '66, John A. Hawk '68, Robert E. Felton '68.  
 3rd Row, L-R: Albert J. Muscle, Jr. '66, Donald C. Noble '68, James Norci '67, Robert Capper '67, Edward Floretti '68, Richard Piscotti '68, James Kerr '67.

## SCHEDULE

Under guidance of head coach, Bill Craver, the Aggie wrestling team went through a rebuilding year. The team was led by outstanding senior, Captain Don Day. DELVAL looks forward to a good season with a promising underclassman squad returning.

The season's record was 3-5 with impressive wins over Fairleigh Dickinson and Philadelphia College of Bible.

|       |                         |
|-------|-------------------------|
| 12/9  | Lycoming College        |
| 12/18 | Wilkes College          |
| 1/8   | Lincoln University      |
| 1/14  | Fairleigh Dickinson     |
| 1/27  | Moravian College        |
| 2/6   | Hofstra University      |
| 2/13  | Phila. College of Bible |
| 2/20  | Monmouth College        |

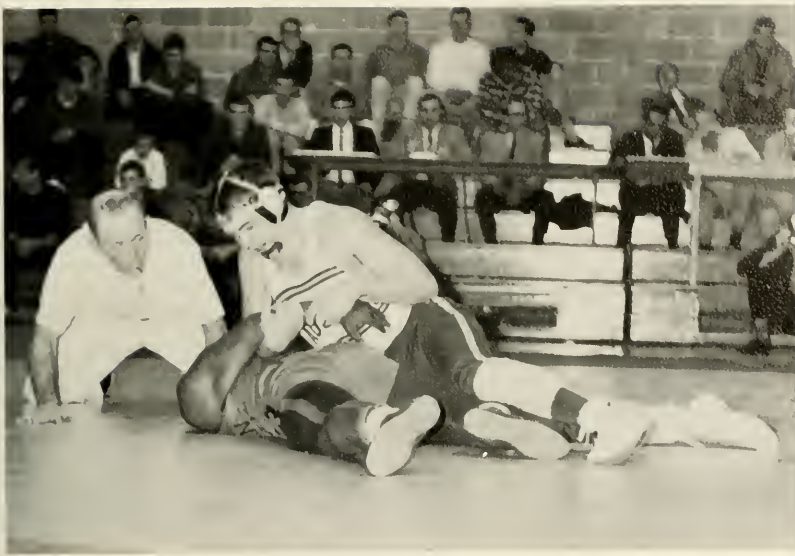

Don't bend it past 90 degrees, Donny

Captain Donald Day





Things could be worse



The spider

"I'll flip you for it"

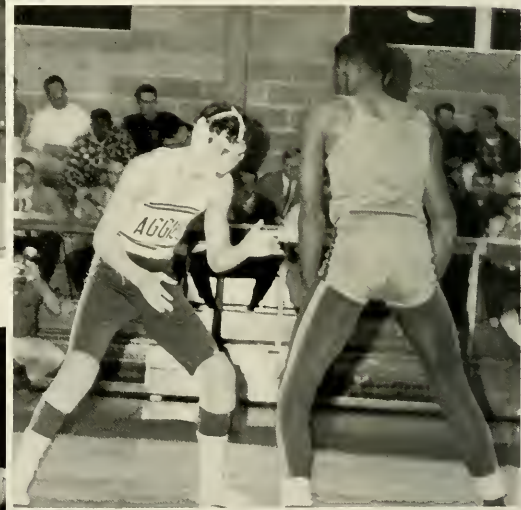

Watch his middle

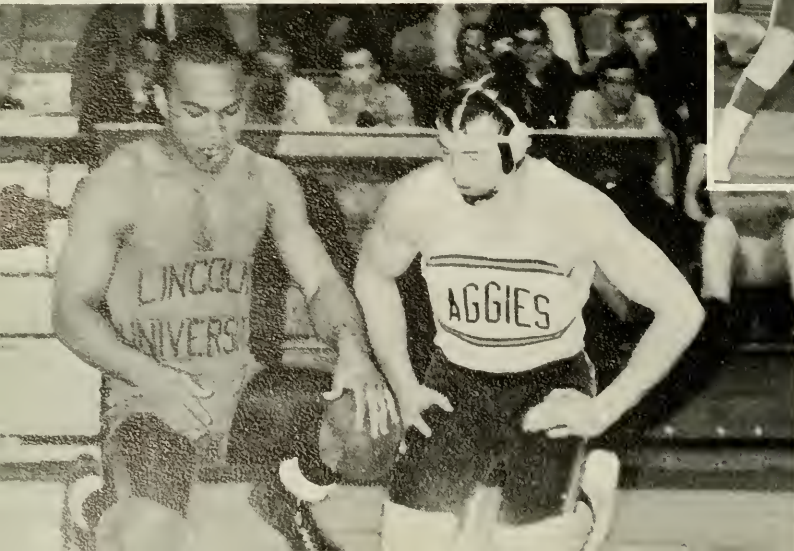



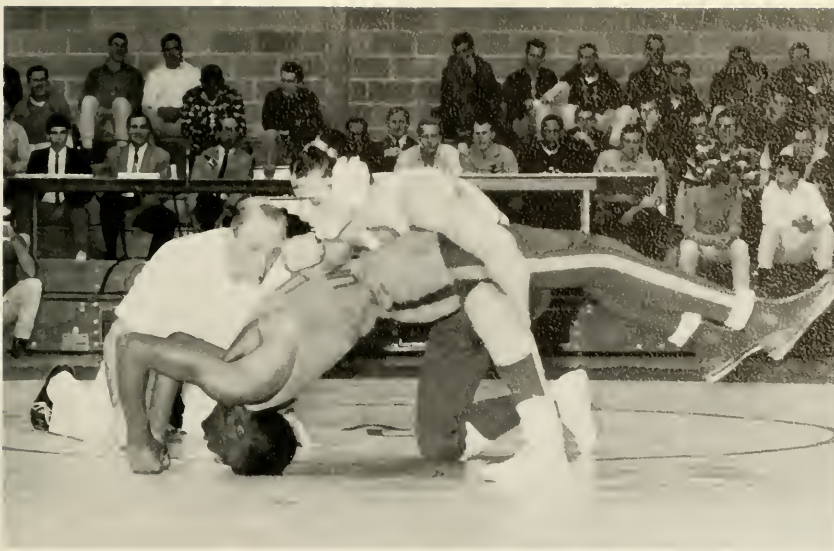

A near pin

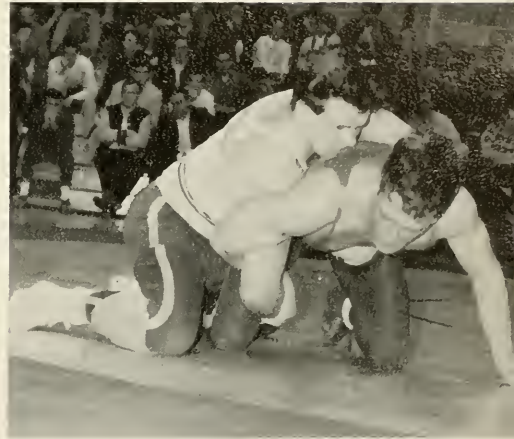

Going after riding time  
"To love the game beyond the prize"



Reverse — two points

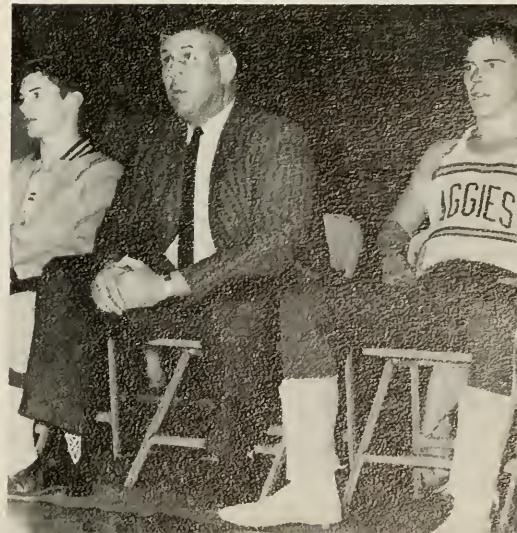



1964 TRACK  
 Lycoming College  
 Millersville State  
 Albright College  
 Susquehanna University  
 Kutztown State  
 Lincoln University

# Track



First Row, L-R: C. Fisher, R. Bergner, C. Hofmann, R. Carrol, W. Cottrell, L. Coppens, E. Hamm.  
 Second Row, L-R: G. Shisler, L. Marsh, W. Klementisz, R. DeMott, J. Fetherman, R. Lichtenwalner, A. Dotterweich, S. Liner, Coach Ned A. Linta.  
 Third Row, L-R: T. Johnson, J. Gianaris, J. Bungler, I. Walker, R. Field, C. Rynd, J. Morley.



"Rols" lets the discus fly

The "Aggie" Track team faced one of the toughest schedules of any team representing our college in inter-collegiate competition. Nevertheless, in 1964 they were able to obtain impressive wins over Lycoming and Lincoln University. The team was led by Captain Lou Coppens, undefeated distance runner. Other standouts include senior, Roland Bergner and junior Bill Cottrell in field events, Gus Dotterweich and Gary Shisler in pole vault, Chuck Rynd in the 440, and Jim Gianaris in the hurdles.

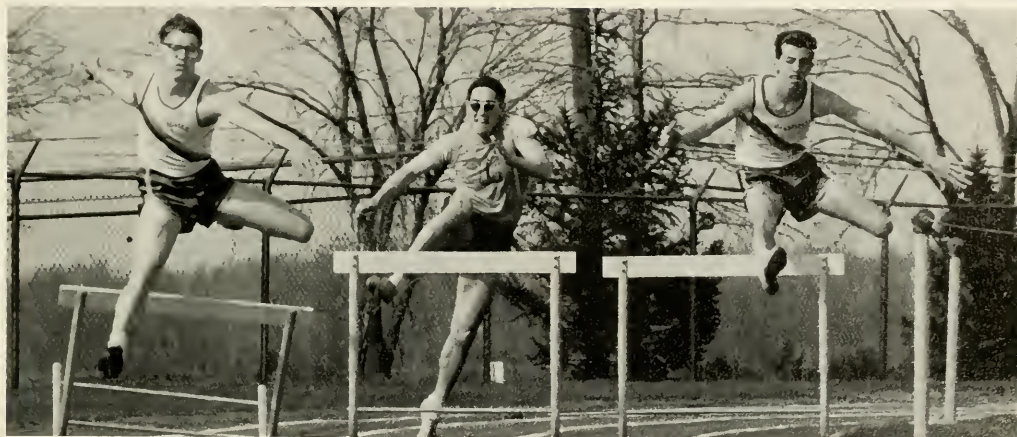
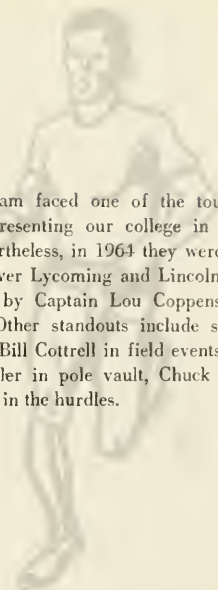

AGGIES hurdle their way to victory



Does it hurt here?



Contemplating the throw

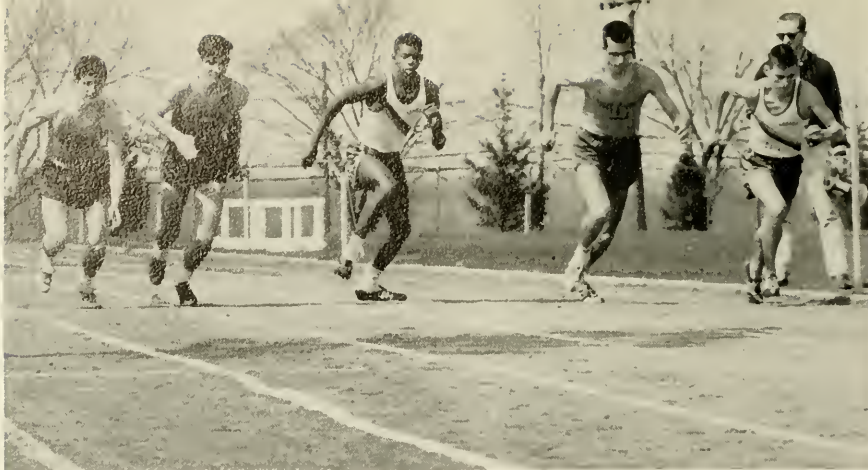

Four to go!



Only at the beginning  
are they close



This is the way it's done

The Relay

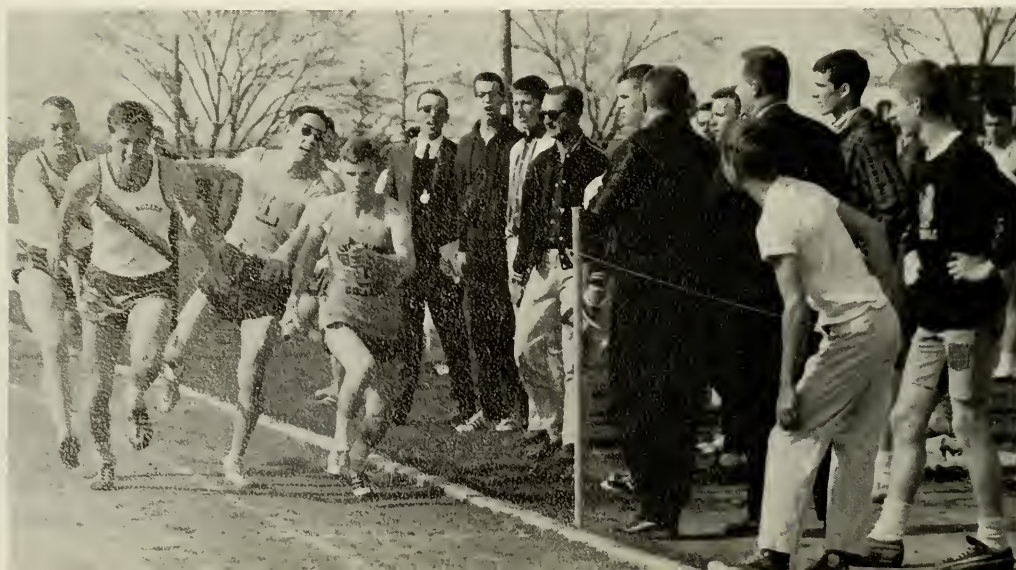



The finish



At the top



1964 Captain Dick Carrol



"Damn Sports Cars"



"MY-Y-Y-Y FOOT"



Proper form



Chris lets the shot go



Third and last try



Another first for Lou



## Baseball 1964

### SCHEDULE

|                                     | AGGIES OPP. |    |                                     | AGGIES OPP. |    |
|-------------------------------------|-------------|----|-------------------------------------|-------------|----|
| 4/1 Philadelphia College of Bible   | 5           | 6  | 4/25 Kutztown State College         | 0           | 4  |
| 4/11 Eastern Baptist College        | 6           | 15 | 4/27 Philadelphia Col. of Bible     | 9           | 10 |
| 4/16 Phila. Col. of Pharmacy & Sci. | 6           | 2  | 5/5 Lincoln University              | 4           | 7  |
| 4/17 Glassboro State                | 2           | 13 | 5/9 Lincoln University              | 5           | 4  |
| 4/23 Eastern Baptist College        | 0           | 4  | 5/13 Phila. Col. of Pharmacy & Sci. | 15          | 5  |
| 4/25 Kutztown State College         | 1           | 11 |                                     |             |    |



*First Row, L-R: E. Taggart, J. Gall, D. Goss, D. Boyd, R. Wagner, Coach Douglas York.  
 Second Row, L-R: G. Ulrich, L. Edwards, D. Day, T. McMillen, E. Collins.  
 Third Row, L-R: R. Schaumloeffel, C. Mahaffey, R. Albright, A. Bills, W. Hartman.  
 Fourth Row, L-R: J. Vaneschak, A. Law, D. Spinella, W. Mitchell.*



Tom McMillen leads off first



Coach York and Captain Goss





What's the score, Ned?



John gets tough



Tom gets a free pass

Don beats the throw





The bench



Play at the plate

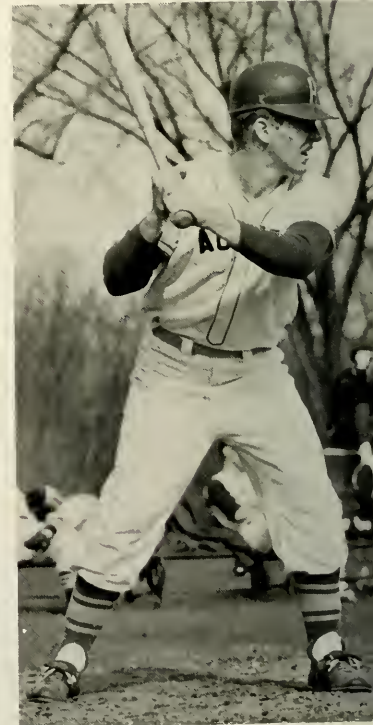

Captain elect, Don Day



L-R: Christopher Shelley, Robert Sills, Arthur Tucke, Richard Carroll, Michael Chudkowski.

Captain Art Tucke takes a break



## *Golf Team*

The golf team maintained its dominance over their Conference foes by retaining the Delaware Valley Conference Championship at the Warrington Country Club. Captain Art Tucke, Terry Wueschinski, and Mark Novin led the team throughout the season with assistance from newcomers Chris Shelley, Bob Sills, and Mike Chudkowski.

In winning three matches out of seven, the team established records in Low Gross in the Conference Championships and Low Medal at the home Warrington Country Club course.

|   |                  |   |               |
|---|------------------|---|---------------|
| W | Rutgers of S. J. | L | Kings College |
| L | P.M.C.           | W | Kutztown      |
| W | Cheyney          | L | Susquehanna   |
| L | Glassboro        |   |               |

1964 Delaware Valley Conference Championship



Not as good as we'll have after the match!



Bob chips up



Mike pitches home

Before the Del Val Conference Match





Dick studies the chip



I can taste those meat ball sandwiches



What am I doing here???



Keep your head down, Art



How many holes ahead "Ter?"

## SCHEDULE

| DATE | COLLEGE                 |
|------|-------------------------|
| 4/13 | Millersville State      |
| 4/17 | Glassboro State         |
| 4/18 | Rutgers of S. J.        |
| 4/23 | Eastern Baptist         |
| 4/25 | Drexel Tech             |
| 4/27 | Cheyney State           |
| 5/5  | Lincoln University      |
| 5/11 | Susquehanna University  |
| 5/13 | Penna. Military College |

## Tennis

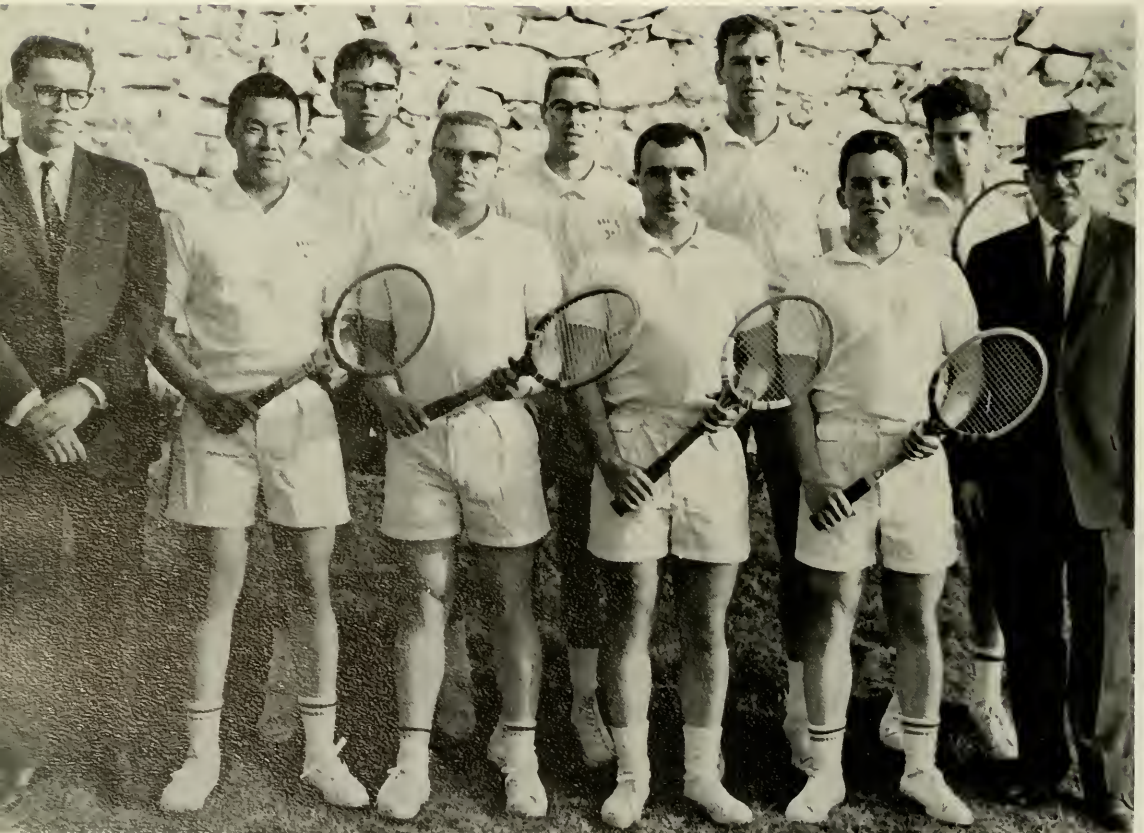

1st Row, L-R: Leonard A. Ciani, Jr. '66, Chung C. Huang '67, Captain Peter R. Bard '64, John Bayliss '64, Albert J. Muscle, Jr. '66, Coach Arthur Brown.  
2nd Row, L-R: John F. Speckhals '67, Lloyd W. Rotherham '64, Hilary E. Zich '66, Michael Price '65.



Pete Bard shows his form

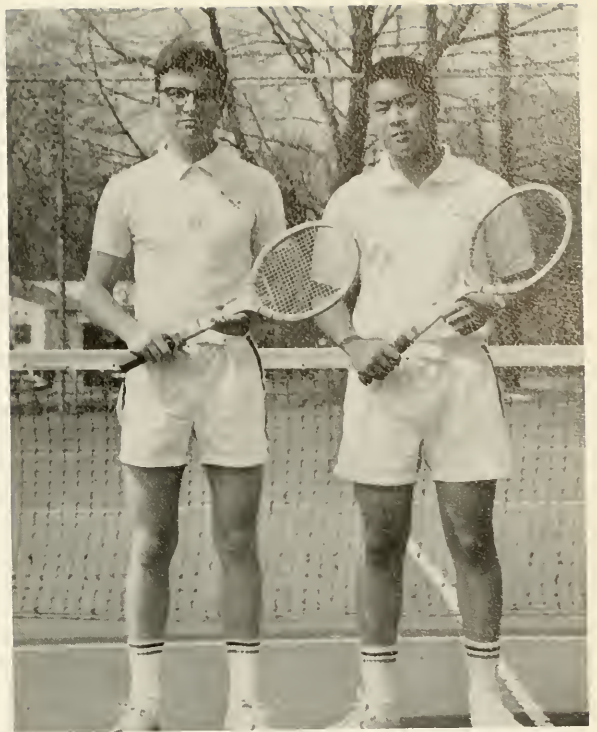

John Spreckhals and Chung C. Huang

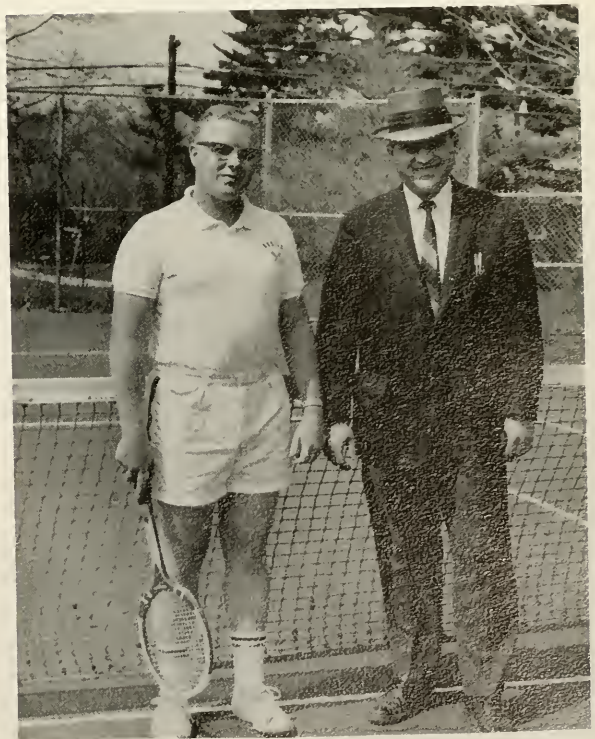

Captain Pete Bard and Coach Arthur Brown

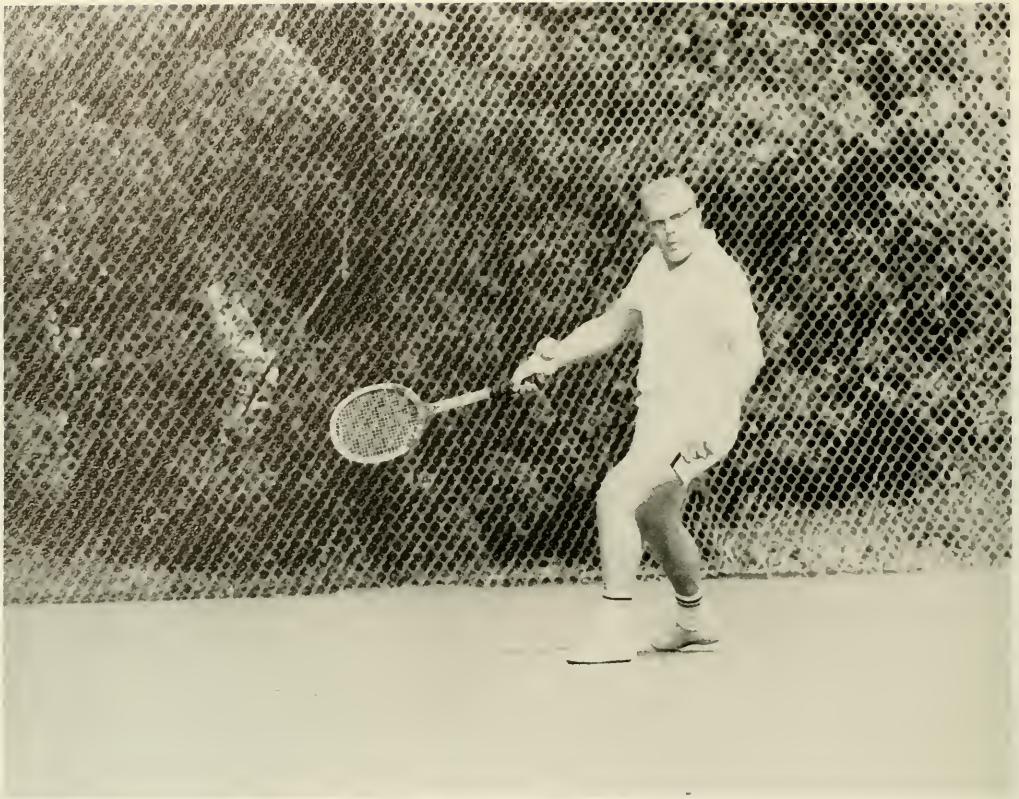

Keep your eye on the ball Pete!



Chung makes a difficult backhand

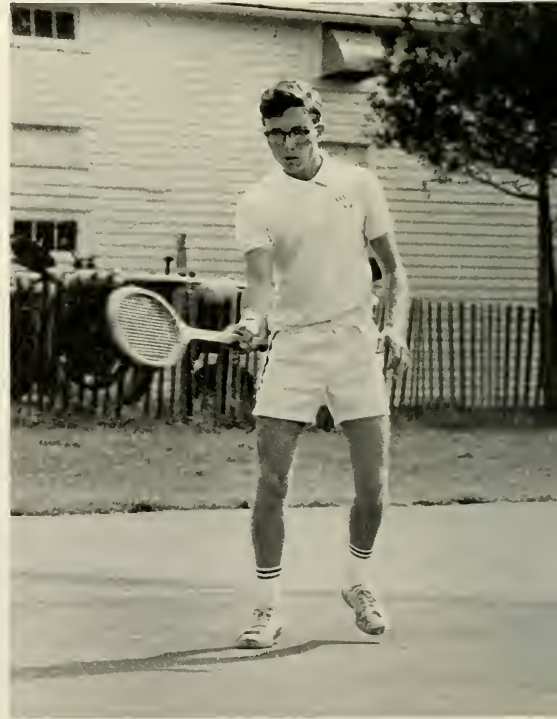

It's all in the timing John!





*Intramurals*



Dairy team sweeps end against O.H.



Fourth and eight  
Spectators



Might as well, we have nothing to lose



"Umph"



Ready set, ready hike



I'm in the clear



Good hands?





Look, I've got the gun!

Who's in the best shape



"Cousin' Brucie" tosses the shot





That's high enough!

The start of the relay



The Dairy Society track team



Front line defense



What goes up must come down



Volleyball A-Go-Go

All the way "Hoag"



One more crack about my hat and I'll take my ball home





"Give me a bushel basket, boys"



"Over the basket, over the rim, over the backboard and out of the gym."



So she finally got on to an intramural team!!

Well! She WAS on the team

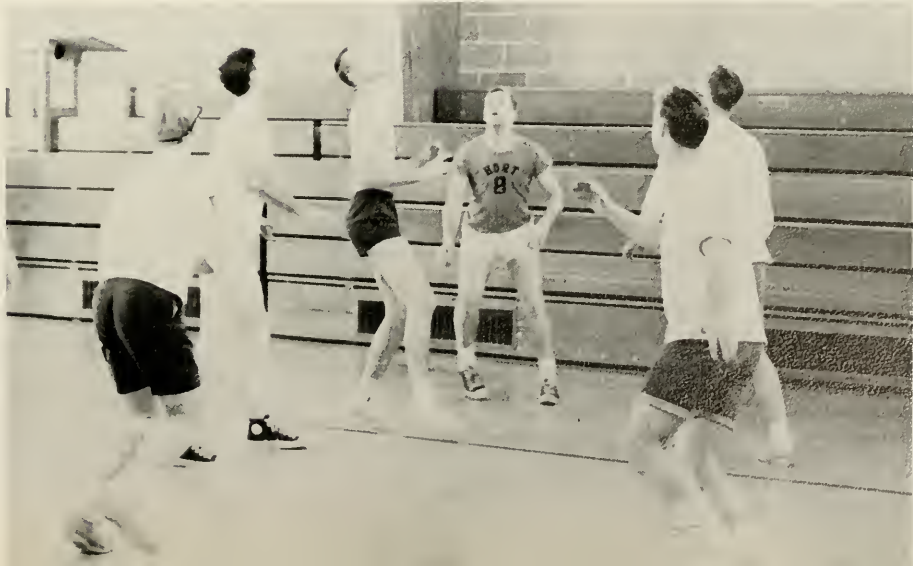



Corwin shows determination plus

"Wish I may, wish I might"



Throw to the plate





The Animal Husbandry Bowling Team

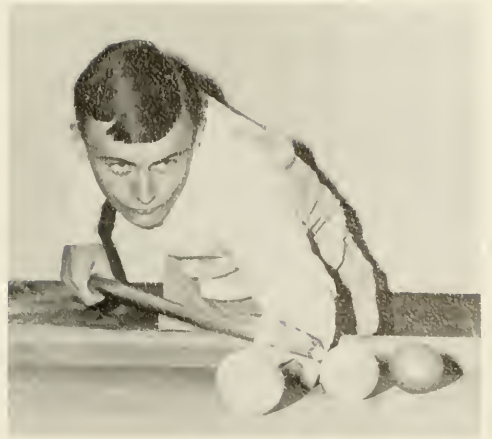

Dick Flowers angles in

"Buck" and Mike toss the foot irons

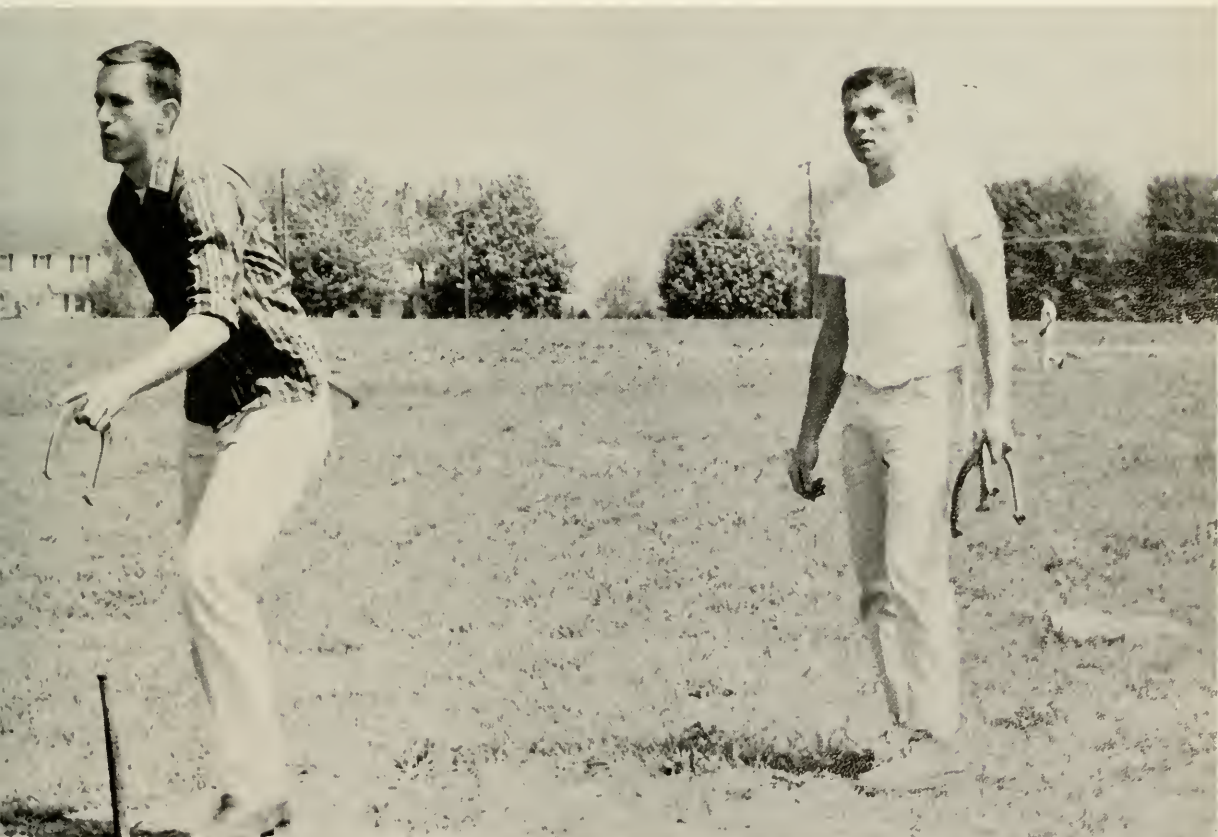



# *College*

## *Mood and Atmosphere*







*A-Day*



The beginning



Pound it home Fred

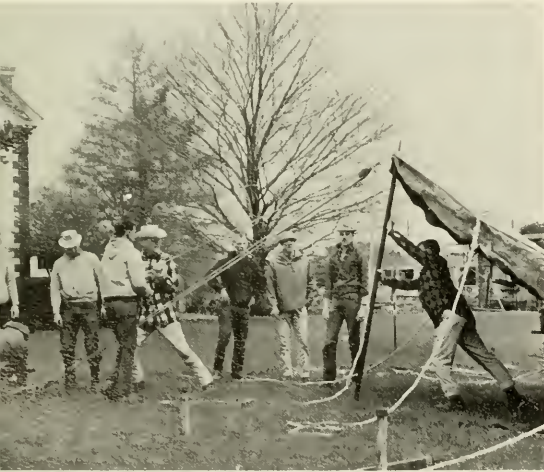

Raisin' the Big Top



It's not as permanent as the one made in December



Your best face forward



The work crew



Things begin to take shape



I know it's here somewhere

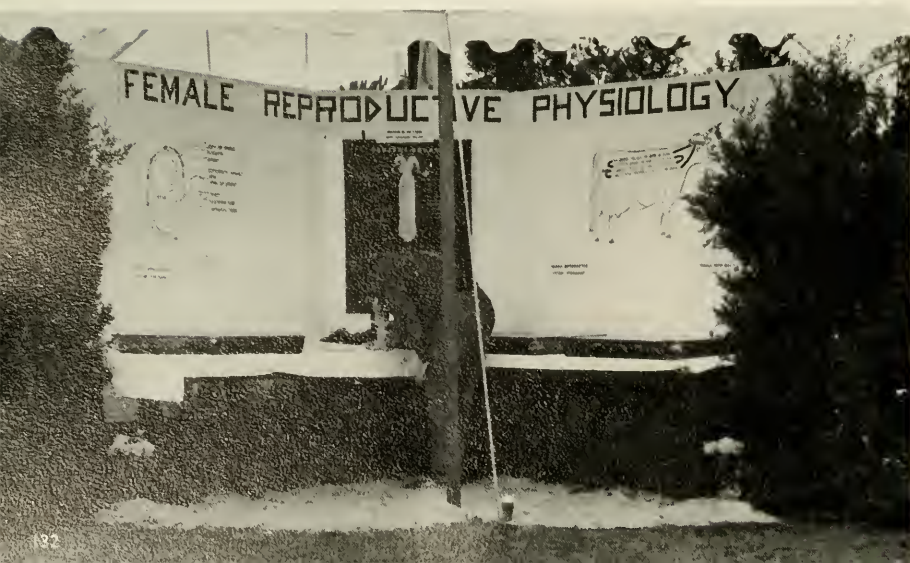







The Dairy Boys' show for champion



A tense moment



Choosing the beef champion



Dr. J. Nichols presents Grand Champion Trophy to Jeff Berger



Bob Sills receives Champion Beef Trophy from Prof. H. Purdy



John Albrecht and Dr. T. Merritt with the Champion Sheep

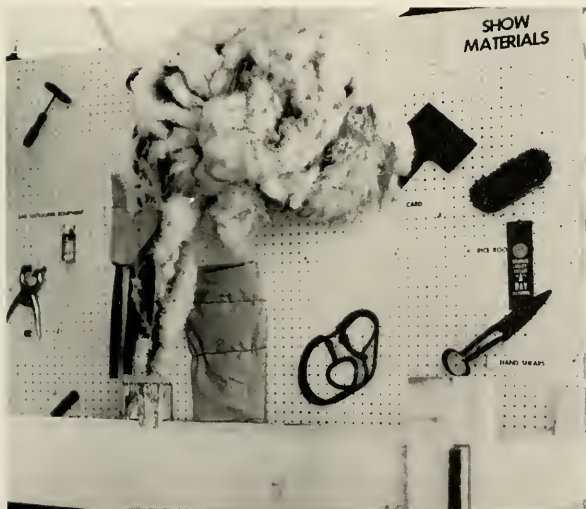

The Animal Husbandry class exhibit



"Double, double toil and trouble"



No William Tell needed here!



The winning Hort. exhibit



"Crooked Plants"



In the land of the "Jolly Green Giant"





O.H. boys set up for A-Day



It's going to be a long night



The Bird Cage??

"When it rains it pours"

Jack puts the final touches on





Dr. Elson discusses a principle

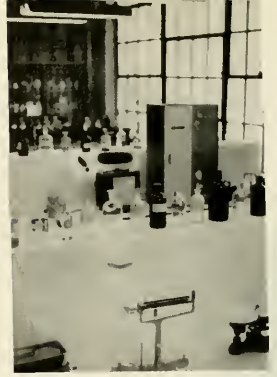

Chem. Lab. for A-Day



Mike and Twig set up their A-Day project

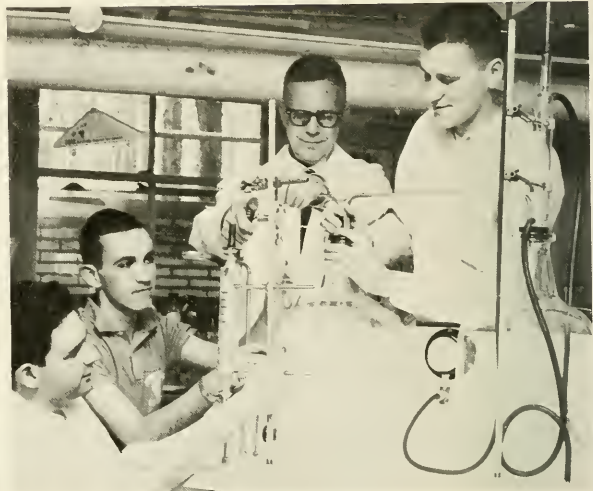

Here goes nothing

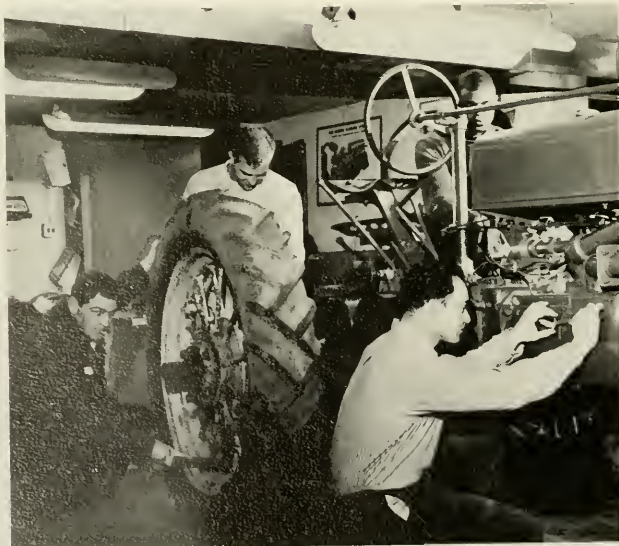

Maybe if we cut the exhaust pipe off . . .



Some of the men behind A-Day



Contestants for A-Day Queen



The A-Day Queen

*The Dedication of*



*James Work Hall*





"Posie pushin'"



The bearded one

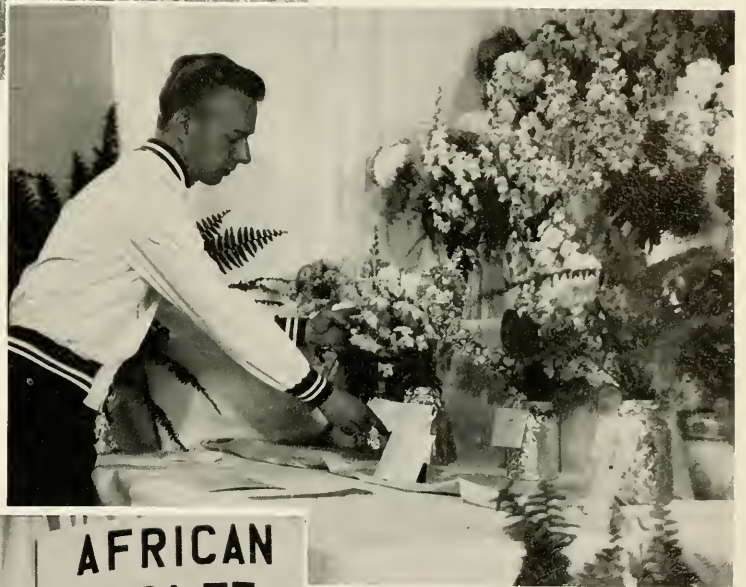

"... and step three says ..."



The Flower of the hour



The refreshment stand



"Mis'ser, Mis'ser Currey"



Show 'em how Tom



Hey Jim, don't let Roger do all the work



"Make like a shepherd and get the flock out of here"



"That's all folks"



## *ACTIVITIES*

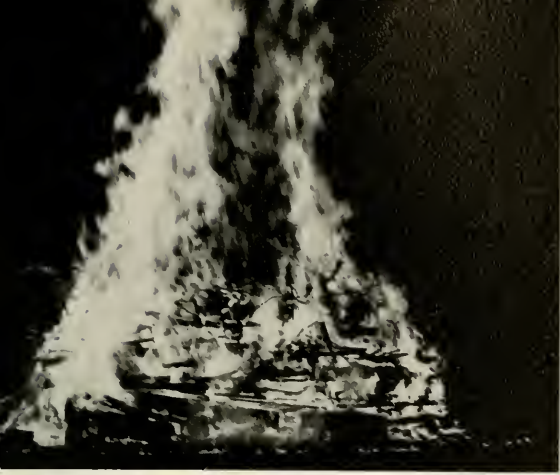

Sophomore, sophomore burning bright the freshman bonfire in the night



"BUTTON FROSH"!! "Beat..."



What O. H. can do A. H. and D. H. can do better



"Buck" and John make the blades turn



Dr. Work discusses dance preparation with the students



"That little ole wine maker"



Let go, you can't tie that to my backboard



"Maria" I hope Burpee doesn't recognize this tree





Magnificent Maynard and his golden horn



Count Basie and his band



The "Count" in person



The Chessmen



Three Pence and a Yen at the "Hootenanny"



"I ain't gonna eat this..."



"But I tell you guys, I'm not ticklish"



"The Great Debate"

Not so far to the "right" boys



"When in doubt, sack out!!"



"I've got a bluebird on my shoulder"





"The blooming idiots"



They just said, "No hot plates"



Dr. Brown thought we should throw a little more feed to them!



Turn back fellows the mail is not out yet!  
"Thoughts that do often lie too deep for tears"  
—Wordsworth





It was cold, rainy and dismal. Hardly the type of day conducive to the pleasant commencement of our careers at Delaware Valley College. If we thought this day was any indication of what the next four years would hold in store, most of us, surely, would have turned around and gone home. But being naive, and inexperienced in the ways of the academic world we stood faithfully in lines which led us to the registration desk where we were engulfed in a sea of registration cards. We were officially signed in—we had passed our “Fail-Safe.”

As if this was not enough in one day we were beset by a myriad of pre-semester examinations. Before we were given a break, classes started and with classes also began the freshman nemesis, customs.

If nothing else, our period of customs was creative. We can list to our credits two bonfires and Lake Archer. Both of which were (literally) built by hand. Naturally being the class of 1965 we set out early to establish high standards and break records. We began by erecting a larger and more massive bonfire than any which preceded. In the course of events, we proud freshmen found it necessary to protect our beautiful mountain of wood. None of us will ever forget the sound of “Hoagy’s” bugle summoning us to protect our bonfire.

Events, both frustrating and comical, broke the dull routine of chemistry, zoology and Freshman composition; Paul Kessler and his used cars, the Holocaust at Farm Four, the cook out behind Elson Hall, and the panty raid. Somehow that ill-fated episode did not turn out quite as planned.

Our Holland Holiday was a beautiful success. The many hours of planning and work proved to be very worthwhile. Surprisingly, the windmill worked well all night.

Perhaps the most unsuccessful of our freshman ventures came in the form of our infamous riot. Days of planning and hours of anxious preparation culminated in a brilliant display of courage, determination and chaos—that lasted for all of three and a half glorious minutes.

At times things got rough, frustration and tension mounted, but no matter how black the situation appeared, when our marks were failing and our hearts down trodden and only two weeks before finals, we could always thank “Josh” for saying, “don’t worry there is still ample time.”

The freshman year terminated with Summer Practicum. Here we were exposed to all forms of practical experience. At any time during the month of June in 1962 one could expect to see Ullman Hall floating down Alumni Lane on a river of foam to the clink of ten thousand “dead soldiers”.

# History

During that summer of 1962 the College was given Accreditation and accepted as a member by the Middle States Association of Colleges and Secondary Schools. This was not only a milestone in the history of the College but also a great tribute to the efforts of the administration and staff who made it possible.

The fall of 1962 found us back on campus after a summer vacation which we all felt ended too soon. As sophomores we immediately plunged ourselves into the hardy exercising of our newly acquired power over the freshmen as the administrators of "customs." With a hearty "Button Frosh" we led "our" freshmen through a tumultuous period which ended in the revival of the tug of war.

It was about this time that we were exposed to Mr. Schmieder. It didn't take very long for us to realize how little we new about *everything*.

The first concert to be held at Delaware Valley College was ours. It was our concept, and our achievement. Maynard Ferguson and his Orchestra put on a spectacular jazz concert. It must be stated that we gained a lot more from this concert than financial success; we learned organization, responsibility, and the meaning of the word "panic." (Thank you Mr. Steinberg.) This venture proved to be such a phenomenal success that it has become a tradition carried out annually by the members of the sophomore class.

We went into our second A-Day with more knowledge and experience than we had the previous year, and our class made an excellent showing in all fields.

Of course no discussion of our sophomore year would be complete without mentioning the big "65" that was painted on the water tower, "Eh, Kav?"

In our junior year we seemed to be more "settled down." There was more emphasis on study and less on "gipping." Many of us became more involved in the various clubs and activities on campus. The Yearbook and Prom Committees were organized in the anticipation of our forthcoming senior year. The year, however, was not without its lighter moments; any number of insanities could be expected at any moment. During the January snow storms the second floors of Cooke and Barness Halls were the scene of mass practice of such summer sports as swimming and diving, and the snowball fight between the juniors and freshmen left one of our warriors limping for several days. The administration passed a law prohibiting the use of exotic wallpaper and once again some of us were left facing "bare" walls. Of course, there were some planned activities too, our "Roaring Twenties" dance, one of the more unusual of our endeavors, and the Hootenanny provided the social highlights of the year.

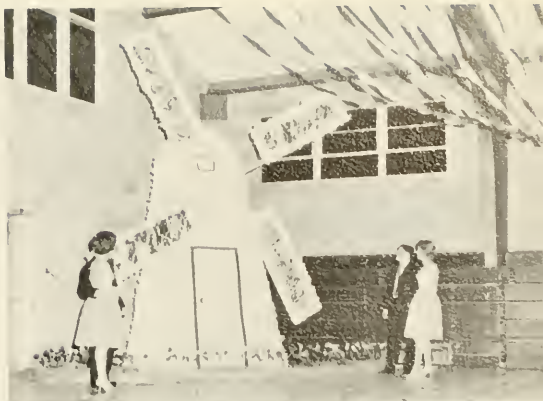



We moved into Work Hall. Unfortunately, the building was not yet in a state of total readiness; the magnificent new structure seemed infallible until seven forty-five on that morning of the first class of the school year.

Our senior year saw the answer to many of our prayers arrive in too few numbers.

Preparation for the Yearbook and Prom were well under way by the beginning of the semester and the students eagerly awaited the coming of the "caterer." Most of our time was spent in serious study and in the contemplation of our future endeavors. By May most of us were infected with the senior "jitters."

As we approach graduation let us look to our left and to our right as we realize the truths which were set before us four years ago.

"Though nothing can bring back the hour  
Of splendor in the grass, of glory in the  
flower;  
We will grieve not, rather find  
Strength in what remains behind;"

—Wordsworth



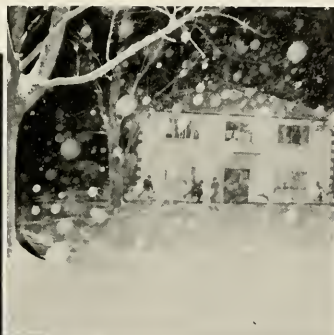



Co-editors Peter Gerity and Robert Sauer

# 1965 *Cornucopia* Staff



*While writing this message we were filled with feelings of regret and anticipation. We cannot help but feel regret at the soon-to-come separation of well established friendships.*

*Now, we look to the future with some anxiety, but are filled with confidence instilled in us over the past four years.*

*It would not be appropriate for us to leave without expressing our deepest gratitude to the entire staff of the 1965 Cornucopia and to all who aided us in the presentation of this book.*

## THE EDITORS



Business Staff, left to right: Michael Parks, Jeffrey Morelock, Business Manager Thomas Hawk, Dennis Smith.



Sports Committee James Harner editor and Thomas Kavanagh

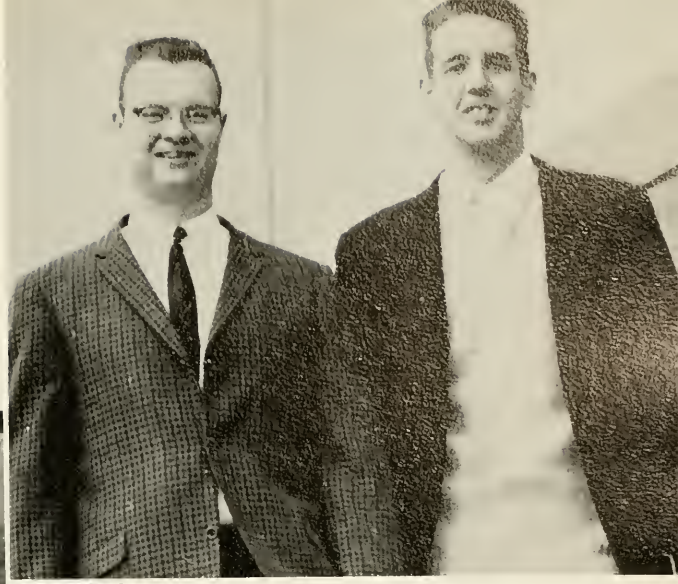

Captions Comm. Ronald Dalrymple and editor Robert Sills



Layout Committee Fred Hotchkiss, Richard Glaser editor and Corwin Knestrick



James Hoagland, Activities Editor



Ronald Smith, Photography Editor



Merwin Horner, Typing Editor



## Class Adviser

### Clarence B. Steinberg

*"I do not choose to be a common man. It is my right to be uncommon—if I can. I seek opportunity—not security. I do not wish to be a kept citizen, humbled and dulled by having the state look after me. I want to take the calculated risk: to dream and to build, to fail and to succeed. I refuse to barter incentive for a dole. I prefer the challenges of life to the guaranteed existence; the thrill of fulfillment to the stale calm of utopia. I will not trade freedom for beneficence nor my dignity for a handout. I will never cower before any master nor bend to any threat. It is my heritage to stand erect, proud and unafraid; to think and act for myself, enjoy the benefit of my creations and to face the world boldly and say, this I have done . . ."*

—Dean Alfange



# Seniors

|                            |  |
|----------------------------|--|
| ABB, DONALD RAYMOND        | 2232 Brigham St., Brooklyn, N.Y.                                 |
| ALBERT, FREDERICK G.       | 201 Trent Road, Philadelphia, Pa.                                |
| ALBRECHT, JOHN E.          | 115 Dewey Road, Cheltenham, Pa.                                  |
| AMORIN, ADOLFO L.          | Averida San Martin #151 Orrantidel del Mar-Sanesidor, Lima, Peru |
| ANDREWS, ALLEN S.          | West Mill Road, Long Valley, N.J.                                |
| BAUGHN, III, RICHARD H.    | 421 N. Olive St., Media, Pa.                                     |
| BETZ, JOSEPH J.            | P.O. Box #16, Edison, Pa.  |
| BERGER, P. JEFFREY         | R.D., Pittstown, N.J.  |
| BERGNER, K. ROLAND         | 413 Thomson Ave., Springfield, Pa.                               |
| BROWN, III, EDGAR G.       | 120 Stanley Ave., Glenside, Pa.                                  |
| CANTLIFFE, DANIEL J.       | 219 Manning Ave., River Edge, N.J.                               |
| CHICKILLO, RICHARD A.      | 3454 Frankford Ave., Phila., Pa.                                 |
| CHUDKOWSKI, MICHAEL R.     | 588 Main St., Sayreville, N.J.                                   |
| CLEMENTS, ROBERT J.        | Box 309, Bethel Rd., Boothwyn, Pa.                               |
| COMPTON, GLENN E.          | R.D. #1, Box 46, Clarksburg, Pa.                                 |
| COPPENS, LOUIS F.          | 257 Ridge Rd., New Hope, Pa.                                     |
| CRAIG, CHRISTOPHER         | Providence Road, Newtown Sq., Pa.                                |
| CROUSHORE, WILLIAM S.      | R.D. #3, Ruffsdale, Pa.  |
| CSEPI, RAYMOND J.          | 13 McAuliffe Dr., No. Brunswick, N.J.                            |
| CURREY, JR., W. THOMAS     | 800 Birney Hwy., Chester, Pa.                                    |
| DALRYMPLE, RONALD H.       | Mt. Horeb Rd., Warren Township, N.J.                             |
| DAY, DONALD A.             | 151 Turner Ave., Drexel Hill, Pa.                                |
| DERBY, WILLIAM J.          | 110 Brownlie Rd., King of Prussia, Pa.                           |
| DUDAS, ANDREW R.           | R.D. #2, Fairview, Pa.   |
| DUNN, JOHN S.              | 36 S. Davis Ave., Audubon, N.J.                                  |
| GERITY, PETER F.           | 70 Commonwealth Ave., New Providence, N.J.                       |
| GLASER, RICHARD A.         | 1387 Jesup Ave., New York, N.Y.                                  |
| GOMMEL, ERNEST R.          | North Garden Apts., Dorestown, Pa.                               |
| GURAL, DENNIS S.           | 228 Le Gregni, Saddle Brook, N.J.                                |
| HARRISON, JOHN C.          | R.D. #1, Stockton, N.J.  |
| HARNER, JAMES P.           | Box 45, Oldwick, N.J.  |
| HARTEIS, JAMES L.          | R.D. #1, Ebensberg, Pa.  |
| HAWK, THOMAS R.            | 953 Walnut Ave., Andalusia, Pa.                                  |
| HENDZEL, JOHN J.           | 504 Seventh Ave., Carnegie, Pa.                                  |
| HIST, LEWIS F.             | Box 79 R.D. #2, Glen Mills, Pa.                                  |
| HOAGLAND, JAMES M.         | Headquarters European Exchange System APO 245, N.Y., N.Y.        |
| HORNER, MERWIN H.          | R.D. #3, Salem, N.J.   |
| HOTCHKISS, FREDERICK WM.   | R.D. #1, Springboro, Pa.   |
| HOWELL, JOHN C., JR.       | 12 Hillside Road, Sparta, N.J.                                   |
| HOWELLS, BRUCE E.          | R.D. #2, Ellwood City, Pa.                                       |
| JONES, WILLIAM M.          | 9A N. Main St., East Hampton, N.Y.                               |
| KAVANAUGH, THOMAS E.       | 655 Woodlawn Dr., Sharon, Pa.                                    |
| KINNEY, DALE A.            | Main St., Little York, N.J.                                      |
| KNESTRICK, RALPH C.        | R.D. #1, Amity, Pa.  |
| KRONEN, WILLIAM L.         | R.D. #1, Box 283, Tarentum, Pa.                                  |
| KUTAWSKI, PAUL A.          | 5 David St., South River, N.J.                                   |
| LEWANDOSKI, THOMAS J.      | 35 Mack St., Plains, Pa.   |
| LINDEMANN, EDWARD L.       | 6 Shelter Lane, Levittown, Pa.                                   |
| McMILLEN, THOMPSON B.      | Andersonburg Rd., Loysville, Pa.                                 |
| McNAUGHTON, WILLIAM J. JR. | Kresson Rd., Haddonfield, N.J.                                   |
| MAGNUS, JOHN               | 693 Center Ave., River Edge, N.J.                                |
| MAKUS, DONALD J.           | 137 Elmwood Dr., Clifton, N.J.                                   |
| MASON, ROBERT B.           | 143 W. State St., Doylestown, Pa.                                |
| MIDDLETON, JAMES E.        | Box 96, Waldorf, Md.   |
| MORELOCK, JEFFERY J.       | Basking Ridge Road., Millington, N.J.                            |
| MORROW, JOHN D.            | 2413 Lawnhurst Ave., Easton, Pa.                                 |
| MULDOWNEY, MICHAEL R.      | 62 Downey Dr., Tenafly, N.J.                                     |
| MURPHY, RALPH J.           | Main St., West Point, Pa.  |
| MYRONUIK, DENNIS           | 423 E. 139th St., Brooklyn, N.Y.                                 |
| NASH, ROBERT A.            | 500 E. 24th St., Chester, Pa.                                    |
| NEIMANN, ALBERT            | 446 East Clay Ave., Roselle Park, N.J.                           |
| NEIVERT, MILES E.          | 16 Westwood Road, Yonkers, N.Y.                                  |
| OLINSKY, MARVIN            | 165 Joan Terrace, Trenton, N.J.                                  |
| O'SULLIVAN, FRANCIS J.     | 109 Wood Terrace, Leonia, N.J.                                   |
| PARKES, MICHAEL R.         | 16 Maple Lane, Wayne, N.J.                                       |
| PRAS, ROBERT               | R.D. #1, Mendham, N.J.   |

|                         |  |
|-------------------------|--|
| PRICE, ROGER K.         | 110 Ames Ave., Leonia, N.J.                |
| PRICE, MICHAEL G.       | Walter Road, R.D. #2, Chalfont, Pa.        |
| ROGERS, JAMES B.        | 432 Stillwell Ave., Fort Lee, N.J.         |
| ROTH, CHARLES J.        | 557 River Drive, East Paterson, N.J.       |
| SAUER, ROBERT M.        | 51 Greene Ave., Sayville, N.Y.             |
| SCHAFFER, BRONSON C.    | 391 Anawanda Ave., Pittsburgh, Pa.         |
| SCHMIDT, MICHAEL F.     | 37 Sumner Lane, Levittown, Pa.             |
| SCOTT, RICHARD W.       | 18 Chestnut Terrace, Newton, Mass.         |
| SCHIRO, ANTHONY F.      | 27 Mitchell St., Lodi, N.J.                |
| SILLS, ROBERT A.        | 27 Ferncliff Rd., Morris Plains, N.J.      |
| SMELA, WILLIAM D.       | North River Road, New Hope, Pa.            |
| SMITH, H. DENNIS        | 667 S. Chubb Drive, Doylestown, Pa.        |
| SMITH, RONALD H.        | 129 Elm Ave., Riverton, N.J.               |
| SNYDER, RICHARD         | 2655 Northwood Ave., Easton, Pa.           |
| SPINELLI, ANTHONY M.    | 15 Elmwood Ave., Narberth, Pa.             |
| STANFORD, EDWARD A.     | Herman Road, Horsham, Pa.                  |
| STOCK, WILLIAM F.       | 8562 Glen Campbell Road, Philadelphia, Pa. |
| SZY, FRANCIS J.         | R.D. #1, Hellertown, Pa.                   |
| THOMPSON, RAYMOND J.    | 512 Aroor Road, Yeadon, Pa.                |
| TIEFENTHALER, GEORGE A. | Johns Lane, Ambler, Pa.                    |
| TRAVISS, WADE P.        | R.D. #2, Moscow, Pa.                       |
| TRELLIS, JOSE           | Arequipe Ave. 908, Lima, Peru              |
| VINCENT, NEIL           | 229 Johnson St., Salem, N. J.              |
| WALLRAPP, MICHAEL F.    | 2919 Ardsley Road, Wantagh, N.Y.           |
| WEISLOW, OWEN S.        | 129 E. Durham St., Philadelphia, Pa.       |
| WILK, STUART J.         | 183 Rutherford Blvd., Clifton, N.J.        |
| WILSON, MELVYN I.       | 62 Rollins Ave., Clifton, N.J.             |
| WIRA, RICHARD J.        | Liddle Ave., Fords, N.J.                   |
| WITMER, HEMAN J.        | 131 W. 54th St., Bayonne, N.J.             |
| WOODS, EDWARD A.        | 310 Greenwood, Lansdale, Pa.               |
| WUESCHINSKI, TERRY L.   | 322 Springdale Ave., York, Pa.             |
| ZONAY, JR. ANDREW S.    | 317 E. Broad St., Bethlehem, Pa.           |

## Underclassmen

|                          |   |      |
|--------------------------|---|------|
| ADAM, DAVID D.           | Box 162, R.D. #1, Shoemakersville, Pa.  | 1968 |
| ALBRIGHT, RUSSELL C.     | 343 N. Bridge St., Christiana, Pa.      | 1967 |
| ALIOTO, RONALD L.        | 5516 Willows Ave., Philadelphia, Pa.    | 1966 |
| ALMEN, HOWARD A.         | 125 Jefferson Ave., Greenbrook, N.J.    | 1962 |
| ANDERSON, ALFRED R.      | 30 Knickerbock Rd., Closter, N.J.       | 1966 |
| ARMSTRONG, JR., OTIS A.  | Center St., Hanover, Mass.              | 1967 |
| ATTICK, ROBERT F.        | 7120 Elk St., Harrisburg, Pa.           | 1966 |
| AUWARTER, ALAN G.        | 131 Oakwood Drive, Wayne, N.J.          | 1967 |
| BAHNCK, CARL             | Box 71, Revere, Pa.                     | 1968 |
| BAKLEY, RICHARD E.       | 506 Fern Ave., Magnolia, N.J.           | 1966 |
| BALUCH, STEVE J.         | R.D. #1, Box 70, Perryopolis, Pa.       | 1968 |
| BATTERSHELL, STEPHEN F.  | 55 Palm Lane, Levittown, Pa.            | 1968 |
| BAUSHER, MICHAEL G.      | Box 239, Somerdale Rd., Blackwood, N.J. | 1968 |
| BAYDA, ROBERT C.         | 333 Madison Ave., Nazareth, Pa.         | 1967 |
| BECKER, RICHARD S.       | 21 Swathmore Rd., Linden, N.J.          | 1966 |
| BELCHER, WALLACE E., III | 305 Bryn Mawr Ave., Bala Cynwyd, Pa.    | 1968 |
| BELDEN, CHARLES P.       | Gilead Rd., Hebron, Conn.               | 1968 |
| BENNER, DAVID L.         | R.D. #1, Fairfield, Pa.                 | 1967 |
| BERGER, SCOTT            | 1365 St. Nicholas Ave., N.Y.            | 1966 |
| BERSE, GEORGE A.         | 745 Summit Ave., Westfield, N.J.        | 1967 |
| BERTINO, ANTHONY J.      | 507 White Horse Pike, Hammonton, N.J.   | 1967 |
| BEVAN, STEPHEN A.        | 128 Bala Abe., Oreland, Pa.             | 1968 |
| BILLS, ARTHUR P., JR.    | 10 Wren Ave., Hauppauge, N.Y.           | 1967 |
| BILOTTI, JOSEPH J.       | 126 Clover Circle, Southampton, Pa.     | 1967 |
| BISHOP, EDWIN G.         | Box 217, R.D. #1, Perkasio, Pa.         | 1966 |
| BLEW, JR. THEODORE G.    | R.D. #1, Emmaus, Pa.                    | 1968 |
| BLITHE, BARRY R.         | 201 Central Ave., Primos, Pa.           | 1968 |
| BOBB, WALTER H.          | 124 Signal Road, Drexel Hill, Pa.       | 1968 |
| BOHL, RICHARD A.         | 12 Highland Ave., Millington, N.J.      | 1966 |
| BORDEN, GUY K.           | Main Street, Jacobstown, N.J.           | 1968 |
| BOWMAN, ELWOOD W.        | Box 202, Plumsteadville, Pa.            | 1966 |
| BRAY, DAVID R.           | 515 Kingston Road, Utica, N.Y.          | 1967 |
| BREINER, DONALD M.       | 20 Woodland Rd., Wyomissing, Pa.        | 1966 |

|                          |  |      |
|--------------------------|--|------|
| BRENNEMAN, DALE R.       | R.D. #1, Box 411, Natrona Hgts, Pa.      | 1967 |
| BREWER, DAVID R.         | 9120 Pannier Rd., Pittsburgh, Pa.        | 1968 |
| BROCKLEY, DONALD B.      | 513 Locust St., Columbia, Pa.            | 1968 |
| BRODZIK, JOSEPH A.       | 252 Maple Ter., No. Plainfield, N.J.     | 1968 |
| BRONNENKANT, ALAN A.     | 352 Langley Ave., W. Hempstead, N.Y.     | 1966 |
| BROSS, BERNARD P.        | 93 Norman Dr., Ramsey, N.J.              | 1968 |
| BROWN, MICHAEL A.        | 7 Eggleston Lane, Old Greenwich, Conn.   | 1968 |
| BROWN, W. THOMAS         | 49 Smithfield Rd., Waldwick, N.J.        | 1967 |
| BRUBAKER, GARRY L.       | R.D. #2, Brockway, Pa.                   | 1967 |
| BUCKMAN, WILLIAM H.      | Eggle Road, R.D. #2, Newtown, Pa.        | 1967 |
| BULLOCK, JEROME J.       | Contention Lane, Berwyn, Pa.             | 1966 |
| BUNGER, JOHN R.          | 811 Foster St., Philadelphia, Pa.        | 1967 |
| BURD, DENNIS L.          | Munson, Pa.                              | 1968 |
| BUTTERBAUGH, PAUL A.     | 387 Aspen St., Middletown, Pa.           | 1968 |
| BUZEN, RICHARD L.        | 218 Dickson Circle, East Williston, N.Y. | 1966 |
| BYRD, CHARLES G.         | Lyndell Rd., Downingtown, Pa.            | 1968 |
| CAMERSON, ROBERT A.      | 165 Sheridan Ave., Johnstown, Pa.        | 1967 |
| CAMPBELL, RICHARD W.     | 10 Linden Ave., Rutledge, Pa.            | 1968 |
| CAPPER, ROBERT T.        | 201 Summit St., Edwardsville, Pa.        | 1967 |
| CARAVELLA, PAUL F.       | 1097 Leesville Ave., Rahway, N.J.        | 1967 |
| CARLSEN, HARRY E.        | 12 Burnham Rd., Old Bridge, N.J.         | 1967 |
| CARLSON, EDWIN C.        | 17 McKinley St., Rowayton, Conn.         | 1968 |
| CASHMAN, HAROLD E.       | 337 Corinthian Ave., Hatboro, Pa.        | 1966 |
| CASSARA, JAMES A.        | 133 Eastern Ave., Somerville, N.J.       | 1968 |
| CASTLEMAN, JOHN A.       | Brass Castle Rd., Washington, N.J.       | 1966 |
| CHISNELL, ARLEIGH C.     | Dibbon Glad, Pa.                         | 1967 |
| CHRISTIE, DOUGLAS B.     | 820 Summit Ave., Franklin Lakes, N.J.    | 1967 |
| CLARK, PETER D.          | R.D. #2, Box 56, Neshanic Station, N.J.  | 1967 |
| CLAYTON, LLOYD K.        | 1436 Lakewood Rd., Toms River, N.J.      | 1966 |
| CLYMER, FREDRIC R.       | Box 323, Denison, Iowa                   | 1968 |
| COLLINS, EDWARD T.       | Box 206, Kennett Square, Pa.             | 1966 |
| COLLINS, THOMAS W., JR.  | 64 Prospect St., Dover, N.J.             | 1968 |
| COLLOM, WILLIAM S.       | 818 Woodland Dr., Lansdale, Pa.          | 1968 |
| GOLSON, JOHN R.          | Colson Rd., Jullica Hill, N.J.           | 1968 |
| COLT, JOHN E.            | 6 Winthrop St., Norwalk, Conn.           | 1967 |
| CONNOLLY, ROBERT A.      | Oxford, R.D., N.J.                       | 1968 |
| CONROY, JAMES J.         | 116 Lincoln Rd., Hempstead, N.Y.         | 1968 |
| CONSEUR, EDWARD D.       | 7008 Brous Ave., Phila. 15, Pa.          | 1968 |
| COOK, WILLIAM A.         | 40 Radnor Drive, Newtown Sq., Pa.        | 1968 |
| COONEY, PETER M.         | 807 Wayne Ave., Reading, Pa.             | 1968 |
| COPE, FREDERICK O.       | 442 S. Main St., Red Lion, Pa.           | 1968 |
| COPELY, DUANE G.         | Box 103, Hope, N.J.                      | 1968 |
| CIANI, JR., LEONARD A.   | 111 2nd St., Wood Ridge, N.J.            | 1966 |
| CORBETT, LLOYD G.        | 71 Power Rd., Waterbury, Conn.           | 1968 |
| CORLESS, GEORGE G.       | Reno St., Ext., Rochester, Pa.           | 1967 |
| COTTRELL, WM. H.         | 911 Flower St., Chester, Pa.             | 1966 |
| CORBIN, FRANK C.         | Old Jummer Rd., Allison Park, Pa.        | 1968 |
| CORTELYOU, CLIFFORD H.   | R.D. #1, Princeton, N.J.                 | 1968 |
| CRAIG, DOUGLAS M.        | 1005 W. High St., Haddon Hts., N.J.      | 1968 |
| CRAMER, DAVID J.         | Perkins Lane, Beverly, N.J.              | 1967 |
| CROSSLEY, III, SAMUEL M. | R.D. #1, Box 188, Marysville, Pa.        | 1966 |
| CUNNINGHAM, JOHN H.      | 326 Mt. Vernon St., Lansdale, Pa.        | 1968 |
| CURRY WM. M.             | 235 Cedar Ave., Horsham, Pa.             | 1968 |
| CUSANNO, ROBERT P.       | 35 Elm Lane, Levittown, Pa.              | 1968 |
| DAVIS, ATHOL L.          | 63 Wiggins St., Princeton, N.J.          | 1967 |
| DeBARI, MARIO, JR.       | 1417 Main St., Glastonbury, Conn.        | 1966 |
| DeMOTT, RICHARD F.       | 2506 So. Church St., Allentown, Pa.      | 1966 |
| DENNYS, CHARLES D.       | 32 Winding Lane, Feasterville, Pa.       | 1966 |
| DERSTEIN, WALLACE G.     | 51 Orvilla Road, Lansdale, Pa.           | 1966 |
| DIETRICH, KENNETH G.     | 22 Philadelphia Ave., Shillington, Pa.   | 1968 |
| DIETZE, A. WM.           | R.D. #2, Stockton, N.J.                  | 1967 |
| DILKS, ROBERT L.         | 260 E. High St., Glassboro, N.J.         | 1967 |
| DOBROWOLSKI, DENNIS R.   | 3846 Gonshohocken Ave., Phila., Pa.      | 1968 |
| DODSON, DARL             | 116 Blough Rd., Fairless Hills, Pa.      | 1968 |
| DOLAN, KEVIN E.          | 41-50 78th Street, Elmhurst, N.Y.        | 1966 |
| DOLINSKY, DENNIS WM.     | 237 Wyandotte Rd., Fairless Hills, Pa.   | 1966 |
| DORMUTH, RICHARD W.      | 1229 Bruce Rd., Oreland, Pa.             | 1968 |
| DOTTERWEICH, A.          | 134 Garside Ave., Wayne, N.J.            | 1966 |
| DOUGHTERY, WM. J.        | N. Delsea Drive, Franklinville, N.J.     | 1968 |
| DOUGHTERY, WM. M.        | 16 E. Floral Ave., Pleasantville, N.J.   | 1968 |
| DRUKOVSKIS, LIAMONIS     | 136 W. 168th Street, N.Y.                | 1966 |

|                            |  |      |
|----------------------------|--|------|
| DUMONT, WADE               | 161 Jacksonville Rd., Lincoln Park, N.J.     | 1968 |
| DUNING, RICHARD            | 17 Pine Ave., Pelham, N.Y.                   | 1967 |
| DUNSCOMBE, WM. E.          | 14 W. Drive, Livingston, N.J.                | 1968 |
| DYER, ROY C.               | 870 N. Pollard St., Arlington, Va.           | 1968 |
| EBERLE, JON R.             | Ferry Road, R.D. #1, Doylestown, Pa.         | 1968 |
| ECKSTINE, J. P.            | Spring Lane, Yardley, Pa.                    | 1968 |
| EDWARDS, ADDISON L.        | 201 Forest Hill Drive, Absecon, N.J.         | 1966 |
| EICK, WM.                  | Columbia Cross Roads, R.D. #3, Bradford, Pa. | 1967 |
| EISELE, GERHARD J.         | 1219 Friendship St., Phila., Pa.             | 1966 |
| ELAM, THOMAS D.            | 7261 Githens Ave., Pennsauken, N.J.          | 1968 |
| ELIAS, JAMES E.            | 239-7th Ave., Bethlehem, Pa.                 | 1968 |
| ELSTRODT, CHARLES J.       | 1172 Hollywood Ter., York, Pa.               | 1966 |
| EDMUNDS, WM. J.            | Zieglerville Rd., Spring Mount, Pa.          | 1968 |
| ENDRISS, WM. C.            | 29 Butler Blvd., Bayville, N.J.              | 1968 |
| FAUSAK, ROBERT E.          | 50 Reservoir Ave., Jersey, N.J.              | 1968 |
| FELTON, ROBERT E.          | 312 Berkshire Rd., Fairless Hills, Pa.       | 1968 |
| FERGUSON, THOMAS W.        | 35 Hancock St., Lansdale, Pa.                | 1966 |
| FERRARIO, REMY J.          | 128 18th Ave., Scranton, Pa.                 | 1966 |
| FETHERMAN, JOHN G.         | Shawnee-on-Del, Pa.                          | 1966 |
| FICCA, VINCENT G.          | 3-17 Summit Ave., Fairlawn, N.J.             | 1968 |
| FIELD, ROBERT D.           | 129 Wright Ave., Pleasantville, N.J.         | 1967 |
| FIORETTI                   | 142 Canterbury Road, Fairless Hills, Pa.     | 1968 |
| FISHER, STEVE F.           | R.D. #1, Oley, Pa.                           | 1966 |
| FISHEL, DOUGLAS G.         | 1317 Rogers Road, Bristol, Pa.               | 1966 |
| FISCHER, BRIAN H.          | West Broadway and Ave. C, Haledon, N.J.      | 1967 |
| FITZGERALD, RICHARD A.     | 108 S. Midway Ave., Feasterville, Pa.        | 1967 |
| FITZSIMMONS, WILLIAM J.    | 8 Dunnder Drive, Summit, N.J.                | 1967 |
| FLEMER, JOHN H.            | Box 126 Holmdel, N.J.                        | 1968 |
| FLOWERS, RICHARD A.        | 2667 Northampton St., Easton, Pa.            | 1966 |
| FRANCHELLA, JOSEPH F., JR. | 16 S. James St., Wilkes-Barre, Pa.           | 1968 |
| FRECON, JERRY L.           | R.D. #3, Boyertown, Pa.                      | 1966 |
| FRIEMAN, ALAN R.           | 1501 Juniper Road., Elkins Park, Pa.         | 1967 |
| FRIEND, JOHN W.            | R.D. #1, Box 197 Marianna, Pa.               | 1968 |
| FUNKHOUSER, EDWARD A.      | R.D. #1, Box, 197 Marianna, Pa.              | 1968 |
| FUNT, RICHARD C.           | R.D. #1, Biglerville, Pa.                    | 1968 |
| FUNT, RONALD E.            | R.D. #1, Biglerville, Pa.                    | 1966 |
| FURMAN, EDWARD T.          | 177 Strayer St., Johnston, Pa.               | 1968 |
| FUSTING, RICHARD M.        | 4328 N. Charles St., Baltimore, Md.          | 1968 |
| GALVIN, BARRY F.           | 2 Quay Road, Levittown, Pa.                  | 1968 |
| GANSKY, CARL H.            | 229 Walnut Hill Lane, Havertown, Pa.         | 1968 |
| GANT, PAUL N.              | R.D. #1, Glassboro, N.J.                     | 1967 |
| GARVEY, JOE D.             | 2401 Ruby Drive, Harrisburg, Pa.             | 1968 |
| CEBHARDT, JACK E.          | R.D. #3, Nazareth, Pa.                       | 1968 |
| GEERKEN, RICHARD G.        | 51 Brighton Rd., Worcester, N.Y.             | 1967 |
| GEMBE, CHARLES L.          | R.D. #2, Yorks Springs, Pa.                  | 1966 |
| GENSEMER, DONALD J.        | 706 Linwood St., New Cumberland, Pa.         | 1968 |
| GERLACH, WM.               | 1731 Florida St., Westfield, N.J.            | 1967 |
| GIANARIS, JAMES G.         | 98 Manor Lane, Willingboro, N.J.             | 1967 |
| GITHENS, JONATHAN E.       | 208 Tenth Ave., Haddon Heights, N.J.         | 1967 |
| GLASER, MARK J.            | 1158 E. 1-4th St., Brooklyn N.Y.             | 1968 |
| GOLD, ROBERT A.            | 660 Morton Ave., Franklin Square, N.W.       | 1968 |
| GOLDAN, BARRY K.           | 1 Batesway, Westfield, N.J.                  | 1968 |
| GOVER, BRUCE E.            | 90 Welles St., Forty Fort, Pa.               | 1968 |
| GRANDE, JOHN A.            | 21 Reed St., Edison, N.J.                    | 1966 |
| GRATZ, BARRY J.            | 5871 Upland Way, Phila., Pa.                 | 1966 |
| GRAY, JOHN C.              | Box 57, Dublin, Pa.                          | 1968 |
| GRAY, TERENCE J.           | Box 57, Dublin, Pa.                          | 1968 |
| GRAY, HOWARD D.            | Frontier Road, Dublin, Pa.                   | 1966 |
| GREENE, JOATHAN H.         | 106 N. Vendome Ave., Margate, N.J.           | 1967 |
| GREENSTEIN, RICHARD L.     | 2123 Hartel St., Phila., Pa.                 | 1966 |
| GREGORY, THOMAS M.         | 2899 Street Road, Neshaminy, Pa.             | 1967 |
| GRUBE, CLIFFORD N.         | Barker Road, Wyncote, Pa.                    | 1967 |
| GRUBB, BARRY J.            | R.D. #1, Hellertown, Pa.                     | 1968 |
| GRYGO, THOMAS W.           | 1916 Mountain Top Rd., Somerville, N.J.      | 1966 |
| GURBARG, MICHAEL           | 583 Alburger St., Phila., Pa.                | 1968 |
| HALDEMAN, RICHARD S.       | Box 107 A, Pittstown, N.J.                   | 1967 |
| HANDWERK, GENE E.          | R. I, Germanville, Pa.                       | 1966 |
| HANSEN, JOHN L.            | 155 Harrison Ave., Highland Park, N.J.       | 1966 |
| HAPP, JOHN M.              | Matthews Ave., New Britain, Pa.              | 1968 |
| HANTHORNE, BRUCE           | 150 Old York Road, Chalfont, Pa.             | 1967 |
| HARRIS, CHARLES L.         | 124 Lafayette St., Haddonfield, N.J.         | 1968 |

|                        |  |      |
|------------------------|--|------|
| HARTEIS, GERALD J.     | R.D. #1, Ebensberg, Pa.                                  | 1968 |
| HASSELBAUER, ROBERT C. | 67-F New England Ave., Summit, N.J.                      | 1968 |
| HAWES, PATRICK B.      | 278 Washington Ave., Pleasantville, N.Y.                 | 1967 |
| HAWK, JOHN A.          | 25 E. Washington St., Stewartsville, N.J.                | 1968 |
| HAWKINS, RAYMOND D.    | Worthington Mill Rd., Ivyland, Pa.                       | 1968 |
| HAWRYSHCZUK, STANLEY   | 4913 N. 12th St., Phila., Pa.                            | 1968 |
| HAYES, JAMES H.        | Box 267 Montgomery Ave., Kulpsville, Pa.                 | 1968 |
| HAYES, JOSEPH E.       | 2391 Riverside Terrace, Manasquan, N.J.                  | 1968 |
| HAYMAN, DAVID T.       | 15 Wilkshire Road, R.D. #3, Doylestown, Pa.              | 1968 |
| HAZELTON, JAMES E.     | St. Luke's Ave., Gladstone, N.J.                         | 1966 |
| HELLER, PAUL           | 2157 Ocean Ave., Brooklyn, N.Y.                          | 1967 |
| HEIL, RONALD F.        | 32 Cathedral Ave., Nutley, N.J.                          | 1966 |
| HENTOSH, DAVID D.      | 7127 Woolston St., Phila., Pa.                           | 1967 |
| HERTIAGE, HOWARD R.    | Harrisonville Road, Richwood, N.J.                       | 1968 |
| HERSHBERGER, RODNEY L. | R.D. #1, Everett, Pa.                                    | 1968 |
| HOAGLAND, GARWOOD R.   | R.D. #1, Catawissa, Pa.                                  | 1967 |
| HOCHBAUM, JEFFREY      | R.D. #12, Box 7, Frenchtown, N.J.                        | 1968 |
| HOJCE, DONALD R.       | R.D. #2, Pine Grove, Pa.                                 | 1967 |
| HOEK, EDWARD G.        | 117 E. Westfield Ave., Roselle Park, N.J.                | 1966 |
| HOFSAESS, FRED R.      | 197 Chipmunk Hill, Mountainside, N.J.                    | 1967 |
| HOLLOWBUSH, RANDY A.   | Fleetwood, R.D. #1, Pa.                                  | 1968 |
| HOLZNAGEL, JON A.      | 109 Maruth Drive, Pittsburgh, Pa.                        | 1966 |
| HOOPE, CALVIN B., JR.  | Walnut Run Road, Landenberg, Pa.                         | 1968 |
| HOOVER, ROBERT E.      | R.D. #1, Box 13, Patton, Pa.                             | 1966 |
| HOOVER, LEON R.        | 2035 West High, Haddon Heights, N.J.                     | 1968 |
| HUANG, CHUNG C.        | 100 LaSalle St., New York City, N.Y.                     | 1967 |
| HUBER, CHARLES F.      | 8 Sycamore Rd., Levittown, Pa.                           | 1968 |
| HUDDY, RONALD L.       | R.D. #1, Clover Drive, Fairview, Pa.                     | 1966 |
| HUFFMAN, SAMUEL J.     | Stoner Drive, R.D. #1, Middletown, Pa.                   | 1966 |
| HUGHES, JOHN A.        | 271 E. Butler Ave., New Britain, Pa.                     | 1966 |
| HUNT, DOUGLAS R.       | 482 Fairmount Ave., Chatham, N.J.                        | 1966 |
| IGLER, SCOTT T.        | 81 Church St., New Milford, Pa.                          | 1968 |
| IRWIN, JOHN E.         | 300 Deanhurst Ave., Camp Hill, Pa.                       | 1968 |
| ISBRECHT, JAY WM.      | 1034 Seward Ave., Westfield, N.J.                        | 1968 |
| IVES, RICHARD T.       | 720 Pebble Hill Road, Doylestown, Pa.                    | 1967 |
| JAMES, RICHARD A.      | 368 Chestnut, Kingston, Pa.                              | 1968 |
| JANSON, JOHN J.        | 213 N. Lancaster Ave., Margate, N.J.                     | 1967 |
| JANSON, STEPHEN A.     | 600 W. Brigantine Ave., Brigantine, N.J.                 | 1968 |
| JARVIS, RICHARD H.     | 412 Avondale, Haddonfield, N.J.                          | 1968 |
| JENKES, VAUGHN A.      | 13 Reynold St., Pittston, Pa.                            | 1968 |
| JENNY, BRUCE F.        | 526 Riverview Road, Pompton Lakes, N.J.                  | 1968 |
| JERRELL, GLENN D.      | 2021 Wheaton Ave., Millville, N.J.                       | 1968 |
| JOHNSON, DAVID H. R.   | 112 Jefferson St., So. Braintree, Mass.                  | 1966 |
| JOHNSON, EDWARD L.     | 31 Birch St., Wilkes-Barre, Pa.                          | 1968 |
| JOHNSON, NELSON A.     | 29 Northfield Road, Fairfield, Conn.                     | 1966 |
| JOHNSON, THOMAS J.     | 201 Carl Mackley Apt., "M" and Bristol Sts., Phila., Pa. | 1967 |
| JON, JEFFRY            | 321 Fairlamb Ave., Havertown, Pa.                        | 1967 |
| JOSEPONIS, WILLIAM A.  | 176 Yale St., Roslyn Heights, N.Y.                       | 1967 |
| JULIUS, ROBERT G.      | 1468 Eden Road, Lancaster, Pa.                           | 1968 |
| JUNSCH, JOHN W.        | 9810 Fort Hamilton Pkwy., Brooklyn, N.Y.                 | 1967 |
| JURCHAK, PHILIP        | R.D. #1, Pittston, Pa.                                   | 1966 |
| KACHUR, MICHAEL E.     | 4425 Florida Ave., Newtown Sq., Pa.                      | 1967 |
| KAERCHER, TIMOTHY R.   | Rt. #20, Bethlehem, Pa.                                  | 1967 |
| KALINA, VICTOR E.      | 334 Levinsohn Pl., Englewood, N.J.                       | 1968 |
| KALMBACHER, ROBERT S.  | Fairview Rd., R.D. #1, Chadds Ford, Pa.                  | 1968 |
| KAMINSKY, MELVIN M.    | 1547 River Road, Teaneck, N.J.                           | 1966 |
| KANAME, ROY T.         | 2550 Church Road, Glenside, Pa.                          | 1968 |
| KAUFMAN, CHARLES M.    | Hollow Road, Skillman, N.J.                              | 1967 |
| KEEN, GEORGE A.        | 235 W. Pine St., Georgetown, Delaware                    | 1967 |
| KEIM, KEVIN L.         | 115 Stewart St., Kearney, N.J.                           | 1968 |
| KELLY, RICHARD V.      | 3562 Queen St., Philadelphia 29, Pa.                     | 1968 |
| KENTER, ALAN L.        | 828 Madison Ave., Plainfield, N.J.                       | 1966 |
| KENWORTHY, WALTER J.   | 205 Green Brier Lane, Havertown, Pa.                     | 1967 |
| KEPPLER, WALTER G.     | 814 Huntingdon Pike, Hollywood, Pa.                      | 1966 |
| KERR, ROBERT F.        | 5 Yarmouth Lane, Media, Pa.                              | 1968 |
| KERR, JAMES M.         | 2832 Sandyford, Phila., Pa.                              | 1967 |
| KEYSER, BRUCE G.       | 320 Twining Road, Oreland, Pa.                           | 1967 |
| KEYSER, JOHN W.        | R.D. #2, Parkesburg, Pa.                                 | 1967 |
| KIMMETT, JOHN A.       | 56 Mohr Ave., Bloomfield, N.J.                           | 1967 |

|                             |   |      |
|-----------------------------|---|------|
| KIRK, ROBERT                | Upper Stump Road, Chalfont, Pa.               | 1967 |
| KIRKWOOD, ROBERT W.         | 1070 Trooper Road, Norristown, Pa.            | 1967 |
| KIRY, PAUL R.               | 4615 "A" St., Philadelphia 20, Pa.            | 1968 |
| KLEMENTISZ, L. WILLIAM, JR. | 101 East Spruce St., Perkasie, Pa.            | 1966 |
| KLINE, RICHARD M.           | R.D. #1, Mt. Wolf, Pa.                        | 1968 |
| KLINGER, ROBERT A.          | 468 Granite Terrace, Springfield, Pa.         | 1967 |
| KLING, PAUL JOHN            | 7536 Brookfield Road, Phila., Pa.             | 1966 |
| KNESTRICK, MAYNARD L.       | Box 212, R.D. #1, Amity, Pa.                  | 1968 |
| KOES, RICHARD M.            | 617 Hooven St., Duryea, Pa.                   | 1966 |
| KOCH, RICHARD A.            | 338 MacFarland Drive, Pittsburgh, Pa.         | 1966 |
| KOHUT, NICHOLAS J.          | 259 Thompsonville Rd., McMurry, N.J.          | 1968 |
| KOLODZIEJ, KENNETH J.       | 20 Birkshire Road, Trenton, N.J.              | 1966 |
| KORBOBO, DAVID B.           | 61 Main St., Bloomsbury, N.J.                 | 1968 |
| KOSAK, JOSEPH A.            | 240 Union St., Doylestown, Pa.                | 1967 |
| KOWALIK, RONALD S.          | 74 Washington St., Harrison, N.J.             | 1968 |
| KRUPNICK, STEPHEN B.        | 6638 Souder St., Phila., Pa.                  | 1968 |
| KUFTA, ROBERT J.            | 215 Booton Ave., Booton, N.J.                 | 1967 |
| LAMMERS, HAN-JOLYON         | Brinton Lake Road, R.D. #5, West Chester, Pa. | 1967 |
| LANDIS, DAVID T.            | 1283 Cloverly Road, Warminster, Pa.           | 1968 |
| LANGWICK, JOHN J.           | 60 S. Manheim Blvd., New Paltz, N.J.          | 1967 |
| LaPRESTA, GERHARDT M.       | 6 Ridgley St., Mt. Holly, N.J.                | 1968 |
| LAW, ANDREW                 | 77 Westfield Ave., Elizabeth, N.J.            | 1967 |
| LEBRET, GEORGE W.           | 31 Spruce St., Cranford, N.J.                 | 1968 |
| LEE, WOO BONG               | 101 2KA Simoon-10, Chong-ro, Ku, Korea        | 1966 |
| LEWIS, THOMAS J.            | 2737 Clearbrook Blvd., York, Pa.              | 1968 |
| LICHTENWALNER, RICHARD E.   | Trexlerstown, Pa.                             | 1966 |
| LINER, STANLEY I.           | 214 Auburn St., Auburndale 66, Mass.          | 1966 |
| LITTON, WILLIAM G.          | R.D. #1, Phillipsburg, N.J.                   | 1968 |
| LLOYD, DONALD E.            | R.D. #1, Newville, Pa.                        | 1968 |
| LOCKRIDGE, C. WILLIAM       | 353 Center Ave., Runnemere, N.J.              | 1968 |
| LOUCKS, JAMES W.            | 177 Spring Road, Scotia, N.Y.                 | 1967 |
| LOUGHLIN, PATRICK W.        | 5233 N. Mascher St., Phila., Pa.              | 1968 |
| LULKA, NICHOLAS             | Box 10, 5th Ave., Estell Manor, N.J.          | 1967 |
| MacCRATE, JAMES R.          | 20 Ridge Drive, Huntington State, N.Y.        | 1968 |
| MAGANJO, MWANGI             | Gathanga Village, Fort Hall, Kenya            | 1967 |
| MAHAFFEY, GEORGE S.         | 178 Maple Blvd., Pawling, N.Y.                | 1966 |
| MANNS, WILLIAN T.           | 57 Lorgan Road, New Hope, Pa.                 | 1968 |
| MANNS, CHARLES J.           | 57 Lorgan Road, New Hope, Pa.                 | 1968 |
| MANN, MICHAEL E.            | 2 Woodbine Road, Kendall Park, N.J.           | 1968 |
| MANGANIELLO, RICHARD N.     | 10 Lewis Drive, Randolph, Mass.               | 1968 |
| MARINO, GAETANO J.          | 234 Oxford Circle, Norristown, Pa.            | 1966 |
| MARKE, DAVID R.             | 5720 Wissahickon Ave., Phila., Pa.            | 1967 |
| MARSH, LARRY C.             | 567 Harold Ave., Johnstown, Pa.               | 1967 |
| MARTIN, JOEL W.             | 1056 Seneca Ave., Ridgewood, N.J.             | 1967 |
| MARTIN, JOHN M.             | 1429 Olive Street, Scranton, Pa.              | 1968 |
| MAUGER, SCOTT W.            | R.D., Box 241, Woodbine, N.J.                 | 1966 |
| MAURER, LUCIEN G.           | 602 Country Club Lane, Havertown, Pa.         | 1966 |
| McCARTER, HENRY E.          | 2014 Ford Road, Bristol, Pa.                  | 1966 |
| McCAFFREY, JOHN F.          | 16 Coral Lane, Clifton, N.J.                  | 1967 |
| McCLELLAND, ROBERT W.       | 141 Myrtle St., Girard, Pa.                   | 1967 |
| McGOVERN, ROBERT J.         | 1839 Lower State Road, Chalfont, Pa.          | 1966 |
| McGOVERN, FRANCIS           | 64 North St., Bloomsburg, N.J.                | 1968 |
| McDUELL, CORDELIA G.        | 1651 Wyoming St., Phila., Pa.                 | 1967 |
| McKIERNAN, MILTON C.        | 2007 Hartel St., Phila., Pa.                  | 1967 |
| McLAIN, GLENN E.            | 4 Ellison Ave., West Orange, N.J.             | 1966 |
| McNAMARA, WILLIAN J.        | 132 Carlton Ave., Jersey City, N.J.           | 1968 |
| McNAUGHTON, JAMES           | Kresson Road, Cherry Hill, N.J.               | 1968 |
| MEDEIROS, JOSEPH W.         | 16 E. Mulberry Ave., Pleasantville, N.J.      | 1967 |
| MEEKER, NEWTON              | 1 Bromley Drive, West Orange, N.J.            | 1967 |
| MELPOLDER, FRANK F.         | 208 Engle Drive, Wallingford, Pa.             | 1968 |
| MELLOR, FREDRICK A.         | #7 DeCou Drive, Morrisville, Pa.              | 1968 |
| MIKULANINEC, MICHAEL        | 109 Church St., Mahwah, N.J.                  | 1966 |
| MILLER, ANDRE D.            | R.D. #2, Airville, Pa.                        | 1967 |
| MILLER, GEORGE L.           | 558 Moreland Drive, Pittsburgh, Pa.           | 1966 |
| MILLER, WILLIAM F.          | Box 76, Holicong, Pa.                         | 1968 |
| MILLER, WILLIAM G.          | 109 Lakeview Dr., Cannonsburg, Pa.            | 1967 |
| MITCHELL, WILLIAM J.        | 319 Rural Ave., Chester, Pa.                  | 1967 |
| MOCK, ROBERT K.             | 415 Washington St., Royersford, Pa.           | 1968 |
| MORLEY, JAMES L.            | Box 64, Newtown, Pa.                          | 1967 |

|                         |   |      |
|-------------------------|---|------|
| MOROSKY, RONALD W.      | 505 Privet Rd., Horsham, Pa.            | 1967 |
| MORRISON, MURDOCK K.    | Erwinna, Pa.                            | 1966 |
| MOORE, AUSTIN J.        | Route 37, Lebanon, Conn.                | 1967 |
| MOUNTZ, KEITH           | 131 East Ruth St., Robeson, Pa.         | 1968 |
| MOYER, KERMIT S.        | Box 56, R.D. #1, Harleysville, Pa.      | 1968 |
| MOWBRER, MARK C.        | 106 Bolling Circle, Chadds Ford, Pa.    | 1966 |
| MOZZER, RAYMOND T.      | 983 Main St., Manchester, Conn.         | 1968 |
| MROZICKE, NORMAN M.     | R.D. #1, Lambertville, N.J.             | 1968 |
| MULLEN, RAYMOND A.      | 206 Cosman St., Westwood, N.J.          | 1968 |
| MULLE, ANTHONY H.       | 86-50 164th St., Jamaica, N.Y.          | 1966 |
| MUSCLE, ALBERT J.       | 24 North 7th St., Highland Park, N.J.   | 1966 |
| MUZYK, RONALD A.        | 231 Ellis Ave., Trenton, N.J.           | 1966 |
| MUNSON, CURT            | 5 Quackenbush Land, Park Ridge, N.J.    | 1967 |
| MYERS, CLARENCE G.      | Chalfont, R.D. #1, Pa.                  | 1966 |
| NIEMCZYK, RICHARD E.    | 519 Longwood Ave., Bound Brook, N.J.    | 1968 |
| NEISS, JOHN A.          | 17 Michael Drive, Metucken, N.J.        | 1968 |
| NAGGIE, ALAN R.         | 223 So. Main St., North East, Md.       | 1966 |
| NEIVERT, STUART L.      | 16 Westwood Road, Yonkers, N.Y.         | 1968 |
| NOBLE, DONALD D.        | Box 639, R.D. #2, Murrysville, Pa.      | 1968 |
| NORCL, JAMES J.         | Box 187 Stewartville, R.D. #1, N.J.     | 1967 |
| NOREK, JOHN R.          | 255 George St., South Amboy, N.J.       | 1968 |
| NUNEMAKER, RANDALLK     | 2422 Davis Ave., Alexandria, Va.        | 1967 |
| NOVIN, MARK A.          | Lakeside Apts., Melrose Park, Pa.       | 1966 |
| ODENWALD, EDWARD J.     | New Oxford, R.D. #1, Pa.                | 1966 |
| O'BRIEN, ROBERT C.      | 421 N. Lafayette St., Morrisville, Pa.  | 1968 |
| O'CONNOR, THOMAS D.     | 2459 Youngstown Road, Ransomville, N.Y. | 1968 |
| OLSON, JOHN W.          | Old Stirling Road, Plainfield, N.J.     | 1967 |
| OPPENHEIMER, WAYNE R.   | Skyline Trail, Chester, Mass.           | 1968 |
| PALMERIO, GREG A.       | 620 Melvin Road, Telford, Pa.           | 1968 |
| PALERMO, DENIS J.       | 1201 Bethlehem Pike, Ambler, Pa.        | 1967 |
| PATTERSON, CHARLES P.   | 14087 Worthington Rd., Phila., Pa.      | 1968 |
| PATTI, THOMAS S.        | 543 Elder Ave., Phillipsburg, N.J.      | 1968 |
| PAULDING, JOHN H.       | 6 Eisenhower Drive, Malvern, Pa.        | 1966 |
| PECK, DAVID O.          | Box 90, Schuylerville, N.Y.             | 1967 |
| PETTERUTI, WILLIAM      | One Vine St., Waldwick, N.J.            | 1968 |
| PEIFFER, RANDEL A.      | R.D. #2, Box 308, Ligonier, Pa.         | 1968 |
| PETERSON, LYNN S.       | 103 Mohawk Trail, Medford Lakes, N.J.   | 1967 |
| PHEIFFER, THOMAS R.     | Academy St., Oxford, N.J.               | 1966 |
| PINKERTON, ROBERT C.    | 45 Mary St., Doylestown, Pa.            | 1967 |
| PISCIOTTA, RICHARD J.   | 208 Columbia St., Highland Park, N.J.   | 1968 |
| POLECK, MICHAEL A.      | 223 Booth St., Chester, Pa.             | 1966 |
| POLITES, LOUIS          | 304 Clearbrook St., Lansdowne, Pa.      | 1967 |
| POLITO, LOUIS D.        | 1020 Fitzwater St., Phila., Pa.         | 1968 |
| POTTER, RAYMOND H.      | 112 Prospect St., E. Stroudsburg, Pa.   | 1968 |
| POWELL, HENRY O.        | 72 Tilbury Road, Salem, N.J.            | 1968 |
| PREDPELSKI, JOSEPH B.   | 1458 Mr. Ephraim Ave., Camden, N.J.     | 1968 |
| PRICKETT, JOHN H.       | 70 Willow Ave., N. Plainfield, N.J.     | 1966 |
| PROUT, EDWARD H.        | 172 Russell Drive, Southampton, Pa.     | 1968 |
| PYLE, DONALD W.         | 2906 Harrison St., Wall, N.J.           | 1968 |
| QUINTAVALLE, PAUL C.    | Limkirk Pike, Prospectville, Pa.        | 1967 |
| RAINEAR, BENJAMIN F.    | 511 Salem-Quinton Rd., Salem, N.J.      | 1966 |
| READ, PETER L.          | 412 West Ave., Jenkintown, Pa.          | 1967 |
| REARDON, TODD M.        | R.F.D. #3, Box 41, Mineral, Va.         | 1968 |
| REID, JOHN A.           | Carversville Rd., Carversville, Pa.     | 1966 |
| REIFSNYDER, DAVID A.    | 207 Harvard Blvd., Reading, Pa.         | 1968 |
| REITER, PETER L.        | 706 West State St., Coopersburg, Pa.    | 1967 |
| REGRUT, JOHN M.         | 311 Front St., W. Easton, Pa.           | 1966 |
| REICH, HANAN            | 215 Central Ave., Lakewood, N.J.        | 1966 |
| REICHNER, CHARLES F.    | 118 Woodland Road, Wyncote, Pa.         | 1968 |
| RENNER, DALE A.         | M.R. #1, Souderton, Pa.                 | 1966 |
| REUTER, GEORGE JR.      | Aura Road, Richwood, N.J.               | 1966 |
| RICE, HERBERT E.        | 13986 Benner Drive, Novelty, Ohio       | 1968 |
| RICH, GREGORY J.        | The Driftway, Byram, Conn.              | 1968 |
| RICHARDSON, RICHARD H.  | 277 Galvan Place, Bergenfield, N.J.     | 1968 |
| RITTER, FLOYD P.        | Indian Run Rd., Avondale, Pa.           | 1968 |
| ROBERTSON, THOMAS G.    | Marsh St., Harper, Liberia              | 1968 |
| ROBBINS, III, BURTON S. | Box 96, Dorchester, N.J.                | 1968 |
| RODRIQUEZ, MANUEL       | Box 19, San Felipe, Venezuela           | 1967 |



|                          |  |         |
|--------------------------|--|---------|
| ROEDEL, RICHARD R.       | Star Route #2, Doylestown, Pa.                           | 1966    |
| ROSE, EDWARD L.          | 10 Woodhill Dr., Maplewood, N.J.                         | 1968    |
| ROSENBLATT, GARY         | 70 Midland Blvd., Maplewood, N.J.                        | 1967    |
| RUPELL, JAY K.           | R.D. # 2, Washington, N.J.                               | 1966    |
| RUSHNOCK, ARTHUR J.      | 222 Ave. A, Latrobe, Pa.                                 | 1968    |
| RUSSO, WAYNE S.          | Mt. Pleasant Ave., Ambler, Pa.                           | 1967    |
| RYND, CHARLES E., JR.    | 347 S. St. Marys St., St. Marys, Pa.                     | 1967    |
| SANDERS, MELVIN          | 8-09 Harrison Dr., Fairlawn, N.J.                        | 1966    |
| SAZAMA, JAMES M.         | 378 North Rd., Hampden, Mass.                            | 1966    |
| SCHAUMLOEFFEL, ROBERT J. | 517 Grier Ave., Elizabeth, N.J.                          | 1967    |
| SCHUELLER, JOHN P.       | 5448 Hulmeville Rd., Cornwell Heights, Pa.               | 1967    |
| SCHIAZZA, JOSEPH F.      | 32 N. Diamond St., Clifton Hts., Pa.                     | 1968    |
| SCHANTZ, ARLAND H.       | R.D. #1, Zionville, Pa.,                                 | 1966    |
| SCHMOLKE, WILLIAM H.     | 27 Wilkshire Rd., Doyletown, Pa.                         | 1968    |
| SCHULTZ, DAVID C.        | R.D. #2, Easton, Pa.                                     | 1966    |
| SCOTT, RICHARD EARL      | 182 Salem Road, Union, N.J.                              | 1968    |
| SCOVELL, DAVID L.        | 5 Marion Court, Trenton, N.J.                            | 1966    |
| SCHWARTZ, RAFAEL         | 162-01 Powells Cove Blvd., Flushing, N.Y.                | 1966    |
| SCHWACKE, CLIFFORD W.    | 928 N. Washington St., Greenbrook, N.J.                  | 1968    |
| SELLERS, GEORGE E.       | 5701 Green Pond Rd., Easton, Pa.                         | 1967    |
| SEMENUK, NICHOLAS B.     | 281 Caldwell Ave., Paterson, N.J.                        | 1968    |
| SERVICE, ROBERT S.       | 4th and Jones Ave., West Point, Pa.                      | 1968    |
| SHAEFFER, J. CHRISTOPHER | 632 Sandy Ridge Rd., Doylestown, Pa.                     | 1967    |
| SHAFFER, RICHARD T.      | 1407 Old Beulah Rd., Pittsburgh, Pa.                     | 1966    |
| SHANNON, RUSSELL S.      | 2411 Cedar Lane, Drexel Hill, Pa.                        | 1966    |
| SHIMP, ALAN W.           | R.D. #2, Canton, N.J.                                    | 1967    |
| SHISLER, GARY D.         | Llewelyn Rd., Chester Hts., Pa.                          | 1966    |
| SINGLETON, T. WILLIAM    | 144 Susquehanna, Lansdale, Pa.                           | 1967    |
| SIMMONS, P. WALTER       | R.D. #2, Colledgeville, Pa.                              | 1967    |
| SIMMONS, SAMUEL M.       | R.D. #1, Mechanicsburg, Pa.                              | 1967    |
| SIMPKINS, GERALD W.      | Cedar Lane, Burlington, N.J.                             | 1968    |
| SINNER, CARL WM.         | R.D. #1, Williamsport, Pa.                               | 1968    |
| SIVEL, RICHARD F.        | P.O. Box 37, Penns Park, Pa.                             | Special |
| SLATE, JON L.            | Chestnut Hill, Lebanon, Conn.                            | 1967    |
| SMOLINSKI, ROBERT H.     | 846 Tabor Rd., Morris Plains, N.J.                       | 1968    |
| SMITH, DARRY R.          | 1820 Park St., Harrisburg, Pa.                           | 1967    |
| SMITH, DUNCAN G.         | 320 S. Braddock Ave., Pittsburgh, Pa.                    | 1966    |
| SMITH, RICHARD G.        | Star Route 2, Shippensburg, Pa.                          | 1968    |
| SPEAKMAN, THOMAS W.      | 19 Milton Drive, Yardley, Pa.                            | 1966    |
| SPECKHALS, JOHN F.       | 410 Sheffield Drive, Wallingford, Pa.                    | 1967    |
| SPEAR, RODGER T.         | New Britain Road, R.D. #3, Doylestown, Pa.               | 1966    |
| SPINELLA, DAVID G.       | Landing Rd., Waterford, N.J.                             | 1967    |
| SPRUNG, PAUL W.          | 760 E. 10th St., Brooklyn, N.Y.                          | 1967    |
| STEELE, GEORGE B.        | Pocopson, Pa.  | 1967    |
| STENECK, GUSTAV B.       | 121 Engle St., Tenafly, N.J.                             | 1967    |
| STINSON, GLENN K.        | 2222 Wharton Road, Glenside, Pa.                         | 1967    |
| STOCKBRIDGE, DAVID A.    | Dugway Road, Clinton, N.Y.                               | 1967    |
| STONACK, JOHN M.         | 18 Harvard Rd., Cranford, N.J.                           | 1966    |
| STOTSENBURGH, THOMAS     | 530 North St., Doylestown, Pa.                           | 1967    |
| STRAUB, WESLEY E.        | 3055 S. 44th St., North Wales, Pa.                       | 1968    |
| SULOFF, CHARLES E.       | R.F.D. #2, Mt. Joy, Pa.                                  | 1966    |
| SWETNICK, EDWARD S.      | 27 Jane Drive, Englewood Cliffs, N.J.                    | 1968    |
| SYLVANOVICH, JOSEPH A.   | 213 Cedar St., Exeter, Pa.                               | 1968    |
| TANZOLA, VINCENT J.      | 64 Elm Lane, Levittown, Pa.                              | 1968    |
| TAYLOR, GEORGE R.        | 3rd Ave. Shore Rd., Cape May Court House, Cape May, N.J. | 1967    |
| TAYLOR, E. GILBERT       | Hacklebarney Rd., Long Valley, N.J.                      | 1968    |
| TEMPLETON, ROBERT C.     | 2650 N. 9th St., Phila., Pa.                             | 1967    |
| THOMAS, JOHN A.          | 79 Norton Ave., Dallas, Pa.                              | 1966    |
| THOMAS, JAMES E.         | Box 461 Belvidere, N.J.                                  | 1966    |
| THOMPSON, JOHN F.        | R.D. #1, Wyalusing, Pa.                                  | 1968    |
| TIRSBEIR, PAUL W.        | 1926 W. Broad St., Scotch Plains, N.J.                   | 1968    |
| TOROK, STEVE A.          | Fowlers Mills, Chadon, Ohio                              | 1968    |
| TOTH, EDWIN J.           | 8 West Main St., Newville, Pa.                           | 1967    |
| TOTTEN, RONALD V.        | Ellisdale Rd., Allentown, N.J.                           | 1968    |
| TRAINO, JOHN T.          | 246 Church St., Moorestown, N.J.                         | 1968    |
| TRADEWELL, GEORGE E.     | Derstine Rd., Hatfield, Pa.                              | 1968    |
| TRAZZERA, MICHAEL A.     | 1736 Ritner St., Phila., Pa.                             | 1968    |
| TREAT, DAVID W.          | 113 Crooked Billet Rd., Hatboro, Pa.                     | 1968    |
| TREMBLAY, GEORGE M.      | 214 Jefferson Ave., Horsham, Pa.                         | 1967    |
| TROUTMAN, MARTIN F.      | Womelsdorf, Route 1, Pa.                                 |         |
| TSO, KWONG Y.            | 3115 Broadway, N.Y., N.Y.                                | 1967    |

|                            |   |      |
|----------------------------|---|------|
| TUCKE, ARTHUR L.           | 141 Gass Road, Pittsburgh, Pa.          | 1966 |
| TUCKMAN, RICHARD N.        | 101 Elderberry Drive, Levittown, Pa.    | 1968 |
| TUTTLE, GEORGE G.          | Sheridan Ave., Vineland, N.J.           | 1968 |
| TYNER, WILLIAM E.          | 563 Bradford Ave., Neshaminy, Pa.       | 1968 |
| ULRICH, GARY E.            | 721 S. 29th St., Harrisburg, Pa.        | 1966 |
| ULRICH, NORMAN A.          | 306 W. Park Ave., Langhorne, Pa.        | 1968 |
| UMBENHOWER, BARRY L.       | 1112 Fern Ave., Reading, Pa.            | 1968 |
| UNSELD, TERRY J.           | R.D. #1, Lake City, Pa.                 | 1967 |
| URNER, DAVID L.            | 12 Main St., Trappe, Pa.                | 1967 |
| VALDES, RICARDO            | Calle 39A #22-23 Bogota, Columbia, S.A. | 1967 |
| VANESCHAK, JOHN N.         | 136 Brace St., Perth Amboy, N.J.        | 1966 |
| VAN TEYENS, ROGER          | 657 Stonetown Road, Ringwood, N.J.      | 1968 |
| VAN TEYENS, ROY            | 136 Second Ave., Little Falls, N.J.     | 1967 |
| VETRENO, PAUL W.           | 417 Lake Road, Wyckoff, N.J.            | 1967 |
| VITELLI, FRANCIS A.        | Ramey Road, Middlesex, N.J.             | 1968 |
| VLAZNY, JOHN R.            | 3743 Burns Road, Huntingdon Valley, Pa. | 1966 |
| WAGNER, LEE A.             | 4715 Freemansburg Ave., Easton, Pa.     | 1966 |
| WALKER, IRA                | 99 Troop Ave., New Brunswick, N.J.      | 1967 |
| WALSH, HARRY S.            | 60 Petunia, Willingboro, N.J.           | 1968 |
| WALTON, MICHEAL P.         | 1133 Beechwood Ave., Lansdale, Pa.      | 1967 |
| WASHKO, DAVID E.           | 10 Canoebirch Road, Levittown, Pa.      | 1967 |
| WATERS, JOHN J.            | 1427 Cleveland, Woodbury, N.J.          | 1968 |
| WATKINSON, JAMES L.        | 200 Arbor St., Cranford, N.J.           | 1967 |
| WEISEL, GEORGE W.          | R.R. 1, Box 237, Perkasie, Pa.          | 1967 |
| WEISER, DONALD J.          | 120 3rd St., Feasterville, Pa.          | 1967 |
| WELLINGS, LAWRENCE E.      | Kinterville, R.D. #1, Pa.               | 1968 |
| WETZEL, HENRY C.           | 22 Browning, Merchantville, N.J.        | 1967 |
| WHITESSELL, LARRY          | 2 Shady Road, Camp Hill, Pa.            | 1968 |
| WHITMAN, ROBERT F.         | 160 Main St., Linfield, Pa.             | 1968 |
| WIEZAVICH, ANTHONY G.      | R.D. #4, Tunkhannock, Pa.               | 1968 |
| WILFINGER, WILLIAM W.      | R.D. #1, Center Valley, Pa.             | 1967 |
| WILLIAM, JAMES W.          | 40 Meadow Lane, Levittown, Pa.          | 1967 |
| WINNER, WAYNE M.           | Centerton Road, Moorestown, N.J.        | 1968 |
| WOLFE, MARK A.             | 273 South St., Northampton, Mass.       | 1967 |
| WOOD, STEPHEN J.           | 630 Pomona, Haddonfield, N.J.           | 1968 |
| WOODS, WALTER E.           | R.D. #1, Perkiomenville, Pa.            | 1966 |
| WORCESTER, MARK C.         | 530 Ryders Lane, E. Brunswick, N.J.     | 1968 |
| YEAGER, LEO A.             | 211 N. Haverford Ave., Margate, N.J.    | 1968 |
| YEDINAK, DAVE A.           | Cedar Drive, New Britain, Pa.           | 1968 |
| YOUNG, ALEX R.             | 139 Sycamore Ave., Livingston, N.J.     | 1967 |
| YOURGALITE, RAY A.         | 40 Pancoast Ave., Green Ridge, Pa.      | 1968 |
| YOUNG, LESLIE K.           | 613 Fountain St., Phila, Pa.            | 1967 |
| ZACCHEO, VINCENT J.        | 4109-11st St., Long Island City, N.Y.   | 1966 |
| ZEEK, ROBERT A.            | Mac-Spar Drive, Dover, N.J.             | 1966 |
| ZEHNER, PIERCE S.          | Nescopeck, R.D. #1, Pa.                 | 1968 |
| ZEHNDER, CHARLES H.        | Perry Highway, Wexford, Pa.             | 1968 |
| ZEINER, RONALD N.          | 307 N. 7th St., Harrisburg, Pa.         | 1967 |
| ZELLEY, ROBERT A.          | Springfield Road, Wrightstown, N.J.     | 1966 |
| ZICH, HILARY E.            | 8 N.Y. Ave., Flemington, N.J.           | 1966 |
| ZWAFF, ALLAN M.            | 14 Blackwell Ave., Hopewell, N.J.       | 1968 |
| ANDERSON, KIRK EDWARD      | 229 Sherman St., Perth Amboy, N.J.      |      |
| BEIL, THOMAS A.            | 3623 Jacksenwald Ave., Reading, Pa.     |      |
| BLOCK, ROBERT PAUL         | 1117 Rock Creek Dr., Wyncote, Pa.       |      |
| BRUGGER, ROBERT A.         | "Stone Hedge" R.D. #3, Quakertown, Pa.  |      |
| FERLAUTO, DAVID A.         | R.D. #2, Box 190, Perkasie, Pa.         |      |
| GEIGER III, GEORGE ANDREW  | 868 Hollywood Circle, Willingsport, Pa. |      |
| GLUCK, ETHAN DAVID         | 225 Howard, Elberon, N.J.               |      |
| GREENBERG, RICHARD S.      | 7753 Green Valley Rd., Wyncote, Pa.     |      |
| GRISCOM, RICHARD ARTHUR    | R.D. #1, Salem, N.J.                    |      |
| HARTMAN, JERRY H.          | 9-04 Dewey Pl., Fairlawn, N.J.          |      |
| HILLMAN, RICHARD           | Wood St., Mahopac, N.Y.                 |      |
| IRWIN, LOUIS RANDOLPH      | 2404 Longview Dr., Coatsville, Pa.      |      |
| MacNAIR, TERRY ALAN        | Chalfont, Pa.                           |      |
| McCORRY, ROBERT JOSEPH     | Woodland Dr., Brewster, N.J.            |      |
| McNUN, RICHARD HUNT        | 102 Oakview Dr., Lexington, Va.         |      |
| MURRAY III, ALBERT FRANCIS | 400 Hillbrook Lane, Washington, D.C.    |      |
| RINGWALD, JOHN C.          | 62 Stuart Ave., Malvern, N.Y.           |      |
| ROTH, RONALK GEORGE        | 174 Mershel St., Feasterville, Pa.      |      |
| SANTANGELO, CHARLES JAMES  | 347 E. Main St., Norristown, Pa.        |      |
| VALVO, JACQUELINE A.       | 26 Pleasant Lane, Levittown, Pa.        |      |
| VARANO, WILLIAM JOSEPH     | 147 Rod Street, Tamajua, Pa.            |      |
| WEISSER, JOANNE CHRISTINE  | Knapp Rd., R.D. #1, Lansdale, Pa.       |      |

## ALUMNI PATRONS

Charles Abrams '16  
Gary F. Barrick '64  
Joseph Berman '24  
Ely Bernhard  
Elivin Bilsky  
Allan H. Blitz '28  
Harold Bloom '28  
Mitchell Brauman '23  
Alex Burchuk  
Benjamin Bush '33  
Arthur A. Camer '17  
William G. Clancy '50  
Mr. George Cotrell  
E. Walter Coward Jr. '58  
Martin Coyne  
Robert H. Denlinger  
Mr. and Mrs. Michael Dobrowolski  
Memory of Sylvan D. Einstein  
Joe Factor '20  
James K. Fee  
Baron C. Feldmar  
Lewis I. Fox  
Charles Garment '34  
Herbert Goldich  
Nathan Golub '17  
Jack Goodman '31  
Jack Gross '21  
Samuel L. Miller  
Harry M. Harris

M. Peter Hoffman '63  
Mr. Robert A. Hoffner '64  
Raymond Hoppage '64  
Henry G. Kelty  
Elmer Klein, M.D.  
Curtis W. Loser '43  
H. Ralph Lovett  
Joseph Liebernick  
Ronald Liggett '60  
James Lipari '53  
Jack Malkin '23  
Irving H. Marcus  
Peter Matcovich '34  
Kenneth B. Mayer '25  
Herbert M. Meyers '34  
Sidney J. Michael, V.M.D.  
Ira Mills  
Mr. Nathan Moser '32  
Jerry Mulnick '61  
T. A. Napier '64  
M. B. Novin  
Keith S. Peterson  
Chester W. Raught  
Jack Robbins '19  
Sheldon Rosenmarin  
Leon Rosenzweig '29  
Louis M. Rubinoff  
Michael Sampson

Bernard M. Savage  
Michael J. Scheier  
Frank Scheirer '51  
Benjamin Schnell '38  
Mr. and Mrs. Leonard Gordon  
Seigel and Family '58  
J. Edward Seipp  
Jeffery Serotkin  
Thomas J. Sexton Jr. '64  
William Shechter  
Irving Smith  
George P. Smith '32  
Richard E. Stein  
Max King Steinberg '28  
Issac Stern  
Richard Strimel  
Richard D. Swackhamer  
Leon J. Thompson '64  
Mr. Frank E. Torning  
Herman B. Trichon  
Fred H. Weigle '14  
Jacob Weiner '32  
Harry Weissman '29  
William B. Welling Jr.  
John W. Wolford '34  
Morris Wolfson  
Jack Zelanko '22

## SENIOR PARENTS PATRONS

Mr. and Mrs. Walter Abb  
Mr. and Mrs. John Albrecht  
Mr. and Mrs. Samuel Albert  
Mr. and Mrs. Louis R. Amarin  
Mr. and Mrs. W. G. Andrews

Mr. and Mrs. Stanley Andrews  
Mr. and Mrs. Edger G. Brown Jr.  
Mr. and Mrs. Albert S. Cantliffe  
Helen and Rocco Chickillo  
Mr. and Mrs. George Croushore

Mr. and Mrs. W. Thomas Currey  
 Mr. and Mrs. Howell W. Dalrymple  
 Mr. and Mrs. John S. Dunn Sr.  
 Mr. and Mrs. Francis R. Gerity  
 Mr. and Mrs. Ernest Gommel  
 Mr. and Mrs. Stephen Gural  
 Mr. and Mrs. George B. Harner  
 Mr. and Mrs. William B. Hawk  
 Mr. and Mrs. Merwin H. Horner  
 Mr. and Mrs. Neil Hotchkiss  
 Mr. and Mrs. Edward J. Kavanagh  
 Mr. and Mrs. Arthur Kinney  
 Mr. and Mrs. Francis J. Kronen  
 Mr. and Mrs. Edward Lindemann  
 Mr. and Mrs. Bruce F. Mason  
 Mr. and Mrs. Leo Middleton  
 Mr. and Mrs. James Morelock  
 Mr. and Mrs. Douglas Morrow  
 Mr. and Mrs. James X. Muldowney  
 Mr. and Mrs. R. Myroniuk  
 Mr. and Mrs. B. B. Neivert  
 Mr. and Mrs. Abe E. Olinsky  
 Frank and Marcella O'Sullivan  
 Mr. and Mrs. Melvin M. Sauer  
 Mr. and Mrs. John Scott  
 Mr. George Shelly  
 Mr. and Mrs. Robert Sills  
 Dr. and Mrs. Manning B. Smith  
 Mr. and Mrs. Floyd C. Smith  
 Mrs. Florence Snyder  
 Mr. and Mrs. Anthony M. Spinelli  
 Mr. and Mrs. E. Arthur Stanford  
 Mr. and Mrs. William Stock III  
 Mr. and Mrs. Robert Traviss  
 Mrs. Anna B. Vincent  
 Mr. and Mrs. Frank Wallrapp  
 Mr. and Mrs. Charles Wilk  
 Mr. and Mrs. Harry Wilson  
 Mr. and Mrs. R. Witmer Sr.  
 Mr. and Mrs. Andrew S. Zonay Sr.

## BUSINESS PATRONS

Bargers Chicken House  
 Bob's Barber Shop  
 Carroll's Jewelers  
 Continental Coffee Co.  
 Country Side Inn  
 Don Sands Shoes  
 Doylestown Body Works  
 Doylestown Hobby Shop

Doylestown Lumber and Millwork Co.  
 Doylestown Taylor  
 George W. Coulton & Sons  
 Herbert Leathermans Market  
 Histands Drive-In Barber Shop  
 J. Harold Kelly  
 Keystone Motors  
 Landes Chevron  
 Maddox Photography Studio

Media Lawn Equipment  
 National Sugar Refining Co.  
 Penn Jersey Auto Stores  
 Trenton China Pottery Co. Inc.  
 Ugite Gas Inc.  
 Volk Tire Corp.  
 Warrington Motel  
 Water Wheel Inn

# PARENT PATRONS OF UNDERCLASSMEN

Mr. and Mrs. H. V. Almen  
Mr. and Mrs. Alfred O. Anderson  
Fred C. Auwarter  
Mr. and Mrs. George S. Bakley  
Mr. and Mrs. Steve W. Baluch  
Mr. and Mrs. Paul J. Bayda  
Mr. and Mrs. Leon R. Becker  
Mr. and Mrs. Lloyd E. Benner  
Mr. and Mrs. E. C. Bevan  
Col. and Mrs. Arthur P. Bills  
Mr. and Mrs. Theodore G. Blew Sr.  
Capt. and Mrs. William W. Blood  
Mr. and Mrs. Norman J. Bohl Jr.  
Mr. and Mrs. Kenneth Borden  
Mrs. Ralph C. Brenneman  
Dr. and Mrs. C. R. Brockley  
Joseph A. Brodzik Sr.  
Mr. and Mrs. F. Bronnenkant  
Mr. and Mrs. Bernard Bross Jr.  
Mr. and Mrs. John Brubaker  
Mr. L. H. Bull  
Mr. Arthur Buzen  
Mr. and Mrs. Charles Q. Byrd  
Mr. and Mrs. Paul Caravella  
Mr. and Mrs. H. E. Carlsen  
Mr. and Mrs. Edwin W. Carlson  
Mr. and Mrs. Harold E. Cashman  
Mr. and Mrs. James Cassara  
Mr. and Mrs. Charles Chisnell  
Mr. and Mrs. Leonard A. Ciani  
Charles Clark and Family  
Mr. and Mrs. E. T. Collins Jr.  
Mr. and Mrs. James J. Conroy Jr.  
Mr. Raymond R. Conseur

Mr. and Mrs. John F. Cooney  
Mr. and Mrs. Frank Corbin  
Mr. and Mrs. H. R. Craig  
Mr. and Mrs. Arno Dietze  
Mrs. Robert Dilks  
John E. Dodson  
Mr. and Mrs. C. S. Donner  
Mr. and Mrs. August Dotterweich  
Mr. and Mrs. E. C. Dougherty  
Mr. and Mrs. Wm. E. Dynscombe  
Mr. and Mrs. Delbert M. Elam  
Mr. and Mrs. Charles H. Elstrodt  
Mr. and Mrs. Remy Ferrario  
Mr. and Mrs. Edward Fioretti  
Mr. and Mrs. Howard L. Flowers  
Herman Frieman, M.D.  
Dr. and Mrs. William H. Fusting  
Mr. and Mrs. Sterling S. Funt  
Mr. and Mrs. Sterling S. Funt  
Hilda R. Gansky  
Mr. and Mrs. Joe V. Garvey  
Mr. and Mrs. J. E. Gebhardt  
Frederick and Ella Geerken  
Mr. and Mrs. Irving Glaser  
Mr. and Mrs. Daniel Gold  
Mr. and Mrs. Henry Gold  
Mr. and Mrs. John B. Gray  
Mr. and Mrs. George S. Greene  
Herman A. Hasselbauer  
Mr. and Mrs. George B. Hawes  
Mr. and Mrs. Henry A. Hawk  
Mr. and Mrs. W. E. Hayes

Mr. and Mrs. A. S. Hazelton  
 Mr. and Mrs. W. D. Hegeman  
 Mr. and Mrs. Delbert Hoagland  
 Mr. and Mrs. W. H. Hoek  
 Mr. and Mrs. W. E. Holznagel Sr.  
 Mr. and Mrs. Calvin B. Hoopes Sr.  
 Mr. and Mrs. Harry Hoover  
 Mr. and Mrs. John C. Howell  
 Mr. and Mrs. Po-Wen Huang  
 Mr. and Mrs. Samuel Huffman Sr.  
 Mr. and Mrs. John Isbrecht  
 Mr. and Mrs. Hillard C. Jarvis  
 William Jerrell Sr.  
 Mr. and Mrs. Frederick O. Jenny  
 Mr. and Mrs. Carl W. R. Johnson Sr.  
 Mr. and Mrs. E. L. Johnson  
 Mr. and Mrs. A. C. Johnson  
 Mr. and Mrs. A. Joseponis  
 Mr. and Mrs. Frederic S. Julius Sr.  
 Milton Kalina and Family  
 Mr. and Mrs. R. N. Kalmbacher  
 Sadie Kaminsky  
 Joseph Kelly  
 Mr. and Mrs. Walter Keppler  
 Mr. and Mrs. James M. Kerr Sr.  
 Mr. and Mrs. E. G. Keyser  
 J. Lawrence Keyser Jr.  
 Mr. and Mrs. Walter Kirkwood  
 Mr. and Mrs. Frank Kiry  
 Mr. and Mrs. John Koes  
 Mr. and Mrs. Nicholas Kohut  
 Mrs. Virginia A. Korbobo  
 Mr. and Mrs. Jacob Kuffa  
 Mr. and Mrs. George Langwich  
 Mr. and Mrs. Leon Lewis  
 B. Elizabeth Lloyd  
 Mr. and Mrs. William Lockridge  
 Mr. and Mrs. Paul Lulka  
 Rev. and Mrs. R. B. MacDonald  
 Mr. and Mrs. Sam Mahaffey  
 Mr. and Mrs. N. Manganiello  
 Mr. and Mrs. John M. Martin  
 Mrs. Aron Martin  
 Mr. and Mrs. Paul S. Mauer  
 Mr. and Mrs. Frank McCarter  
 Mr. and Mrs. James McKiernan  
 Mr. and Mrs. J. Peter McNamara  
 Atty. Lindley McClelland  
 Mr. and Mrs. W. N. Meeker  
 Marie M. Mellor  
 Mr. and Mrs. Frank W. Melpolder  
 Mr. and Mrs. John Mikulaninec  
 Murdock and Mary Morrison  
 Mr. and Mrs. Robert F. Mowrer  
 Dr. and Mrs. Raymond R. Mozzer  
 Mr. and Mrs. Raymond A. Mullen  
 Mr. and Mrs. Curt P. Munson  
 Mr. and Mrs. Albert Muscle  
 Mr. and Mrs. Albert J. Neimann  
 Mr. and Mrs. Leon K. Niemczyk  
 Mr. and Mrs. B. B. Neivert  
 Mr. and Mrs. James J. Norci Sr.  
 Mr. and Mrs. John J. Numemaker  
 Mr. and Mrs. Cornelius N. O'Brien  
 Helen Odenwald  
 C. M. Palmerio  
 Mr. and Mrs. Donald W. Peterson  
 Mrs. Emma E. Peiffer  
 Mr. and Mrs. Richard J. Pisciotta Sr.  
 Elizabeth Polito

|                                     |                                      |
|-------------------------------------|--------------------------------------|
| Mr. and Mrs. Norman Potter          | Mr. and Mrs. James Thomas            |
| Dr. and Mrs. John A. Prickett       | Robert and Helen Tirsbier            |
| Mr. and Mrs. Hercules Quintavalle   | Mr. and Mrs. George Tradewell Sr.    |
| Mr. and Mrs. C. Fraser Reichner     | Mr. and Mrs. John Traino             |
| Mr. and Mrs. Robert B. Reifsnyder   | Mr. and Mrs. Michael A. Trazzera     |
| Mr. and Mrs. George Renner          | Arthur F. Tucke                      |
| Mr. and Mrs. George Reuter          | Mr. and Mrs. Colton M. Tuttle        |
| Mr. and Mrs. H. A. Rich             | Mr. and Mrs. Donald F. Tyner         |
| Mr. and Mrs. Seymour Rose           | Mr. and Mrs. Atlee Umbenhower        |
| Mr. and Mrs. Joseph M. Rupell       | Mr. and Mrs. Francis J. Unseld       |
| Mr. and Mrs. Murray Sanders         | Mr. and Mrs. N. Van Teyens           |
| Lt. Col. and Mrs. Herbert E. Sarver | Mr. and Mrs. Herman Van Teyens       |
| Mr. and Mrs. Edward Schaumloeffel   | P. Van Reisen                        |
| Mr. and Mrs. Charles F. Schultz Jr. | Mr. and Mrs. Lawrence N. Watkinson   |
| Mr. and Mrs. N. Schwartz            | Mr. and Mrs. Paul E. Walton          |
| Mr. and Mrs. George Scovell         | Mr. and Mrs. George W. Weisel        |
| Mr. and Mrs. George E. Sellers Jr.  | Mr. and Mrs. Henry C. Wetzel         |
| Mr. and Mrs. W. C. Service Jr.      | Mr. and Mrs. Lester J. Wilson        |
| Mr. and Mrs. Sanford B. Shaffer     | Mr. and Mrs. Maurice B. Winner       |
| Mr. and Mrs. Carl W. Sinner         | Mr. and Mrs. B. Conley Worcester Jr. |
| Mr. and Mrs. H. Glenn Smith         | Mr. and Mrs. G. Yedinak              |
| Mr. and Mrs. Henry Smolinski        | Mr. and Mrs. Leslie K. Young         |
| Mr. and Mrs. L. D. Speakman         | Clara Young                          |
| Mr. and Mrs. Samuel Spinella        | Mr. and Mrs. Vincent Zaccheo         |
| Mr. and Mrs. Manuel Sprung          | Mr. and Mrs. P. Stanley Zehner       |
| Mr. and Mrs. George Steele          | Mr. and Mrs. Charles H. Zehnider     |
| Mr. and Mrs. Wm. J. Stinson         | Mr. and Mrs. Robert P. Zelley        |
| Mr. and Mrs. John Stonach           | Mr. and Mrs. M. A. Zwaaf             |

# BOOSTERS

Barry Umbenhower  
James W. Williams  
Robert Hoover  
Fran and Jeff  
Jay Norek  
Tony  
Edward Swetnick  
Laimonis Drukovskis  
Bob Sills  
Bob Mock  
Wade Traviss  
"Dal"  
Keith Mountz  
Dave Stockbridge  
Connie  
David Bray  
John  
Roger Van Teyens  
Steve Torok  
Curt Munson  
Archie Cherie  
Jim Jeanne  
Dennis and MaryAnn  
Dennis and Mary Ann  
E. George Brown III  
Mike and Debbie  
Tom Muldowney  
Katie Muldowney

Mike Muldowney  
Ann Muldowney  
Randy Hollowbush  
Scott Iglar  
Tom O'Conner  
Richard Jarvis  
Bob Clements  
Lucien Maurer  
Martin Troutman  
Bob Fausak and Bill Endriss  
M.E.N. Extraordinary  
John Thompson  
Jack and Judy  
Leroy Bull  
Bronson and Martha  
Mr. and Mrs. Michael Schmidt  
Doris and Bob  
Nick Semeniuk  
Jeff Morelock  
Jim Dandy Holsteins  
Dan and Beth  
Bill Joseponis  
Steve  
David Spinella  
Jay and Rosemary  
Bob Whitman  
Ed and Janet  
Ed Carlson

Mystic Maid  
Co-Chairman of Farmhouse  
Tom Lewandoski  
Bruce Jenny  
Vic Kalina  
Mel Sanders  
Gill Taylor  
Leon Hoover  
Steve Battershell  
Gerhardt M. LaPresta  
Thompson McMillan  
Mr. and Mrs. Henry Boheim  
Gene Fisher  
David B. Korbobo  
Paris—208 Cooke  
Mr. and Mrs. James Haines  
Dr. and Mrs. F. T. Cope  
Robert J. Kuffa  
Tom and Nancy  
Lloyd K. Clayton  
Mike Bausher  
Vince and Gail  
B-z-z-z-z-z-z  
Heman Witmer  
Bill Croushore  
Floyd Ritter  
Joe  
Roy Van Teyens



|                              |                                |                              |
|------------------------------|--------------------------------|------------------------------|
| Pam and Ron                  | Joe Hayes                      | I'm minus one dollar         |
| Bill Eick                    | Steve "114"                    | Dennis Burd                  |
| George Corless               | "11"                           | Corwin and Maynard Knestrick |
| Burt S. Robbins III          | Scotty and Judy                | Fred Hotchkiss '65           |
| George Tiefenthaler          | Dave Scovell                   | My Girl Gail—R. G.           |
| Corwin and Gretta            | Merane Farm                    | Dave Schultz                 |
| E. Lee Lindemann             | Richard Funt                   | Randel Peiffer               |
| Mike and Diann               | Herbert E. A. Rice III         | Jerry Frecon                 |
| Vaugan Jenkes                | Al Neimann                     | Kevin Dolan                  |
| Charles E. Suloff            | Jose' C. Trelles               | Stonacks Poly Pony           |
| Rodney Hershberger           | Gail is the Greatest           | Mwangi Maganjo               |
| Robert Connolly              | Mark 214                       | Leslie K. Young Jr.          |
| Charles Huber                | Bob Kalmbacher                 | Tiny Joe and Sue             |
| Joe Predpelski               | 214-215 Cooke                  | Barclay Hoopes               |
| Ronald Kowalir               | Mr. and Mrs. Shaffer           | Randy Nunemaker              |
| Charles H. Zehnder Jr.       | Robert McClelland              | Rock-A-Wood Holsteins        |
| John Harrison                | James Hazelton                 | Gerald Simpkins              |
| Sophs are Creeps             | Billy and Nancy                | Sam Huffman                  |
| "Skip" 22                    | Cassie and Jay                 | Mr. and Mrs. M. Slember      |
| "The Roomates" 15 Wolfson    | Terry Unsel                    | Mr. and Mrs. Karl W. Bergner |
| Roland Bergner               | Jim and Monica                 | Jim and Alberta              |
| Dennis and Ellen             | Louis and Fred                 | "I Have Faith"               |
| Jay and Arland               | Lois and Fred                  |                              |
| Phil and Gene                | Don Gensemer Jr.               |                              |
| Co-Chairman of the Farmhouse | Mr. and Mrs. William Wilfinger |                              |



## STAN BOWERS

Home of  
Botany  
"500"  
Clothing

19 North Main St.

Doylestown, Pa.

Compliments  
of  
**MERIN  
STUDIOS**

## NOGRADI BROS.

AUTO BODY AND GLASS SHOP  
290 Union St. Doylestown, Pa.  
348-4908

Compliments  
of  
**FRATERS  
ELECTRIC  
SERVICE**  
Doylestown, Pa.

A  
Note of Thanks  
to

Compliments  
of  
**TAYLOR  
PUBLISHING CO.**

**JOHN  
URIAN**



### THE FARM HOUSE

Pizza—Sandwices—Platters

Your Favorite Beverages

Next to the Doylestown Shopping Center

WRECK REPAIRING

PAINTING

24 Hour Towing Service

### GRAF-RYMDEIKA AUTO BODY, INC.

713 Easton Rd., Cross Keys, Doylestown, Pa.

Night Phone   Perkasie 257-9146  
                  Dublin 249-3692

Day Phone  
Doylestown 348-3748

### SYLVAN POOLS, INC.

Doylestown, Pa.

Largest Swimming Pool Builders

East of the Rockies

Meeting the Student's  
Needs Through Effective  
Government

## THE 64-65 STUDENT GOVERNMENT

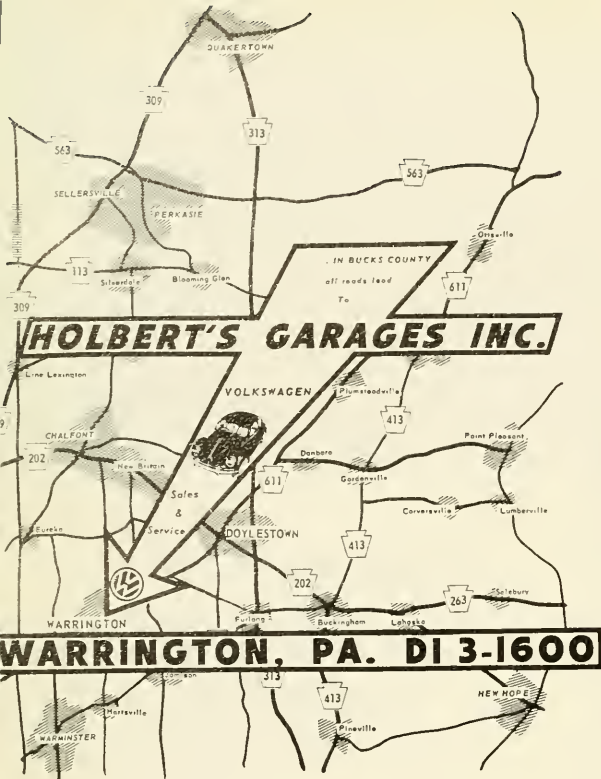

## J. CARROL MOLLOY

Realtor—Insurance

Doylestown, Pa.

30 S. Main St.

348-3558

BURPEE

SEEDS

GROW

The Burpee Seed Catalog, America's leading vegetable and flower seed catalog, is published in January. The Burpee Bulb Catalog is published in August. Either of these complete and authoritative catalogs will be sent *free* on request.

When you grow flowers or vegetables for resale you will want Burpee's Blue List containing special prices for commercial growers.

## W. ATLEE BURPEE CO.

Philadelphia, Pa.

Clinton, Iowa

Riverside, Calif.

Mercantile Press, Inc.



Printers

Photo-Offset Lithography

1427 Ridge Avenue

Philadelphia 30, Pa.

S. EDWARD RUDLEY

POplar 5-1901

things go  
better  
with  
**Coke**

TRADE-MARK ®

Compliments of  
**MERZ-BROWN CO.**

2020 Chestnut St.

Phila., Pa. 19103





---

THE  
ORNAMENTAL HORTICULTURE  
SOCIETY

---

Compliments of the  
**DELAWARE VALLEY COLLEGE**  
**GLEE CLUB**

**AMERICAN SOCIETY**  
**OF AGRONOMY**  
Delaware Valley Chapter

The  
Best  
at  
Its  
Best

**ED'S DINER**

Franklin and State St.  
Doylestown, Pa.

## BILL'S SHELL SERVICE

Route 202 and Lafayette Street  
Doylestown, Pa.  
348-2800

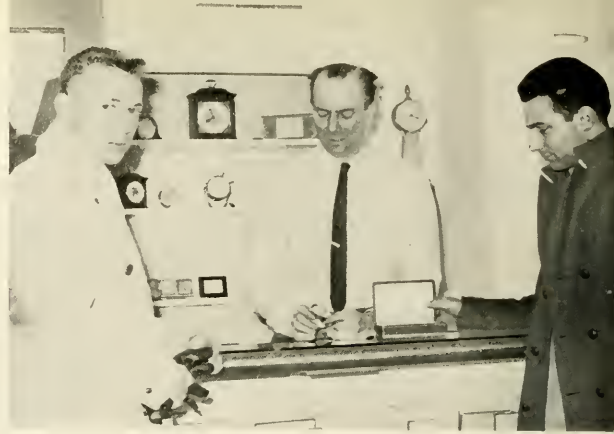

## KERSHNER'S PHARMACY

Joseph H. Kershner, Ph.G.  
348-4666 Doylestown, Pa.

## ROGER W. KRAUT

JEWELERS  
WATCH—CLOCK—JEWELRY  
REPAIRING  
31 W. State St. Doylestown, Pa.

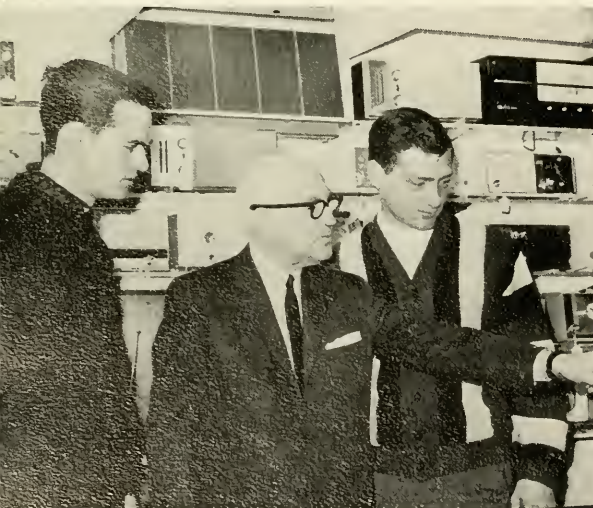

## RUDOLPH'S ARMY & NAVY STORE

HEADQUARTERS  
FOR

Work and Dress Clothing; Shoes  
Footwear, Camping Equipment  
348-5230 Main and Oakland Streets  
Doylestown, Pa.

S & H GREEN STAMPS

## PEARLMAN'S

R.C.A. T.V. Record Players  
Musical Instruments  
34 S. Main St. Doylestown, Pa.

## BAR-M-DRIVE IN

Rt. 202, 1 Mile E. Doylestown  
STEAKS SHAKES PIZZA  
Take Out Service Call 348-5844

**ANIMAL HUSBANDRY  
CLUB**



A 2<sup>nd</sup> Member

**NATIONAL BLOCK  
AND  
BRIDLE CLUB**

DELAWARE VALLEY COLLEGE

Compliments of  
**ROBERT H. LIPPINCOTT**



INSURANCE  
APPRAISALS

Phone: Fillmore 8-5012  
16 West State Street  
Doylestown, Pa.

DELAWARE VALLEY COLLEGE

CHAPTER  
**SOIL CONSERVATION  
SOCIETY  
OF AMERICA**



**D.V.C. STUDENT STORE**

W. J. NYCE'S



### SHOE STORE

"The Home of Nice Footwear"

West and State St.—Doylestown, Pa.

### KENNY'S NEWS AGENCY

Books . . . Magazines  
Newspapers

17 W. State St.

Doylestown, Pa.

### GARDY'S

Books • Stationery • Printing

Main and State Street

Doylestown, Pa.

TELEPHONE: 348-5284



Washing—Lube

### SMITH'S MOBIL SERVICE STATION

W. E. SMITH  
Prop.

Phone FIL 8-9389  
Nite 345-9817

## THE CLASS OF 1966

Congratulates  
the Class  
of  
1965

Compliments  
ELY'S CLOTHIERS

Doylestown, Pa.



"OUT, OUT . . .



. . . DAMNED SPOT!"

—SHAKESPEARE

The Class of '67

Would Like to  
Congratulate  
the Class of '65

Compliments of  
**DELAWARE VALLEY COLLEGE  
BAND**

Marching      Symphonic      Concert

**NYCE PLANING MILL CO.**

Everything to Build Anything

N. Franklin Street  
Doylestown, Pa.

PHONE 348-3576

SCIENCE  
On the Move

THE  
DELAWARE VALLEY COLLEGE  
SCIENCE SOCIETY

CONTI'S  
CROSS KEYS INN  
Doylestown, Pa.

"She'll Always Remember 'A'-Day."



1965 "A"-DAY  
COMMITTEE

Congratulations  
to the  
CLASS OF 1965

The

**Gleaner**

**STYER'S NURSERIES**

Is prepared to serve you  
with Ornamental Plants and Landscape  
Service. Call one of our Delaware  
Valley graduates, Norman Hedrick  
and Alan Berry.

Tel: GLobe 9-2400  
SYcamore 8-6644  
Concordville, Pa.

**DIEGES & CLUST**

Manufacturing Jewelers

One Wynnewood Rd.  
Wynnewood, Pa.

Rings; Pins; Medals; Charms  
Trophies

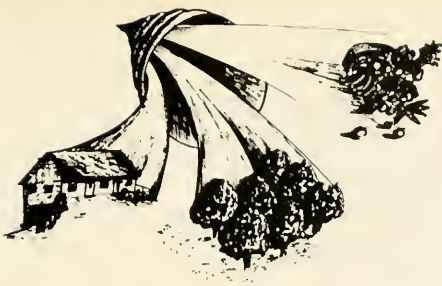

**Compliments of the  
HORTICULTURE SOCIETY**

Best wishes to the Graduating Class. Compliments of Samuel M. Golden, Class of '22 and President of The Amburgo Company, Inc., Phila., Pa. Plants: Hope, Indiana, Fresno, California.

**CEDAR LANE  
FARM**

J. Seward Johnson, Owner—Oldwick, New Jersey  
Leon Snyder, Manager George Harner, Herdsman  
**OUR PROVEN SIRE PROGRAM**

At Cedar Lane our policy is to use only the highest quality plus-proven sires we can find. Our program has included generous use of OSBORNDALÉ IVANHOE (GM-E) and we feel fortunate in having 25 of his daughters—12 in milk. Recent reports indicate that 229 daughters of Ivanhoe average 14,880 3.86 574 with an increase of 779 lbs. M and 37 lbs. F over their dams. He has 9 "Excellent" offspring.

**Here Is How Our Herd Rates**

**OUR PRODUCTION**

15,342 4.1% 635

**OUR HERD INCLUDES**

4 "Ex"-7 "VG" & 19 "GP"

Herd CALF VACC.—CERT.—ACC.

**Congratulations  
and  
Best Wishes**

Alice  
Mary B  
Virginia  
Vi  
Flossie

Marlis  
Helen  
Marge  
Freddy

Marion  
Jean  
Judy  
John  
Beverly

**ED'S DINER**

# DELAWARE VALLEY COLLEGE ALUMNI ASSOCIATION NFS ALUMNI FOUNDATION

Join in extending congratulations and best wishes to the Class of 1965. We look forward to your cooperation in support of your Alma Mater and your continued interest in this association.

The purpose of the Foundation is to be of assistance to our Alma Mater. Each college graduate is invited to participate in the accomplishment of these aims. Annual dues are \$5.00, Life Membership is \$125.00.



THE  
CLASS  
OF  
1968

Compliments of the



PHOTOGRAPHY CLUB

Serving  
Publications and Student  
Needs

Pres. R. H. SMITH '65







