

COUNTY PLATS

1908

T.1N.R.4E.



3

RIDGE SCHOOL DISTRICT

CANAL ROAD DISTRICT

TRAPPERS ROAD DISTRICT

S. 15. H.C.

T1N R5E

PETERSON SCHOOL DISTRICT

541. born + Jan 1880
Gen. A. Green 150-300

CALAVEAS ROAD DISTRICT

See page 3.

INDEPENDENT

SCHOOL DISTRICT

415 acres

Minnie Ottman 1 Ac. \$10 =

KINGSTON SCHOOL DISTRICT

O'NEAL ROAD DISTRICT

TULARE ROAD DISTRICT

FAIRFIELD SCHOOL DISTRICT



KINGSTON SCHOOL DISTRICT

ISLAND SCHOOL DISTRICT

See 10 SE,

J. N. + E. W. S. Woods

21020

T1NR6E

CALAVERAS ROAD DISTRICT



INDEPENDENT SCHOOL DISTRICT

STOCKTON

SOUTH SCHOOL DISTRICT

GRANT

WEBER

CASTRO ROAD DISTRICT

FRENCH CAMP SCHOOL DISTRICT

TULARE ROAD DISTRICT

FAIRCHILD SCHOOL DISTRICT

ONEAL ROAD DISTRICT

ROAD DISTRICT

ROAD DISTRICT

ROAD DISTRICT

ROAD DISTRICT

ROAD DISTRICT

ROAD DISTRICT

ROAD DISTRICT

ROAD DISTRICT

ROAD DISTRICT

ROAD DISTRICT

ROAD DISTRICT

ROAD DISTRICT

ROAD DISTRICT

ROAD DISTRICT

ROAD DISTRICT

ROAD DISTRICT

ROAD DISTRICT

ROAD DISTRICT

ROAD DISTRICT

ROAD DISTRICT

ROAD DISTRICT

T1N R7E

Mrs. E. Chapin
145-160

CHARTVILLE
SCHOOL DISTRICT

Part 215 ac
Sec 21 N 7 E
S. Bolliger
4470-215
SLOUGH

MORMON
158
A.D. Stetzner
3160

P.E. Bollinger et al.
3840
600

Mrs. A.S. Wright
3860
J.E. Russell
965
F.E. Russell
1250

614, 600
619

MT. CARMEL
SCHOOL DISTRICT

M. Barry
3075-550
August E. Muentzer
8090-1200
8090

M. Minahan
10673
2730-100
A.E. Muentzer
1355

M. S. Martin
159
Bank
Mrs. T. Corey
1025
CO. Lodge
420 K of P.
1025
M.S. Martin
1045
400

E. J. Buck et al
8140
A.B. Stetzner
2045
2000

E. J. Buck et al
3385
3890
1000
152
129

H. A. Conrad
5480
600
M.A. Schrieber et al.
3865
1300
157

J. B. Meagher
4100-160
V-60
M.J. Conrad et al.
2050
619

B. Weirhauser
2050
A. Weirhauser
4020
200
Andrew
17825
3500
BURNHAM

COLLEGEVILLE
SCHOOL DISTRICT

AT & S. F. RY. CO.

WEBER
GRANT

ONEAL
ROAD DISTRICT

Part 191 ac
Sec 60 N 7 E
J. Stone
4890-1300

A.E. Rialley
4045-400

Dra W. Ladd
4070
1400

Earle & Fraull
3960

A.B. Stetzner
3685
50

E. J. Buck et al
3385
3890
1000

H. A. Conrad
5480
600

M.A. Schrieber et al.
3865
1300
157

Mrs. E. J. Taylor
1820-1500
Theo Sprangler
170
J.V. Sprangler
1535
60

M. Early
3995
200

Mrs. L. Humphrey
4000
1500

M. D. W. Kaller
4000
800

H. A. Conrad
5480
600

M.J. Conrad et al.
2050
619

M.A. Schrieber et al.
3865
1300
157

J.H. Smith Jr.
1540-300
70
Jane Baker
1320
A. Baker
770

N. A. Smith
4095
500

C.E.F. French
4050

Mrs. L. Humphrey
4100

B. Weirhauser
2050

A. Weirhauser
4020
200

Andrew
17825
3500
BURNHAM

A. G. Salmon
4095-200

M.S. Whaley
4020
900

H. A. Conrad
4020
500

A. Weirhauser
4020
200

A. Weirhauser
4020
200

Andrew
17825
3500
BURNHAM

WEBER
SCHOOL DISTRICT

219, 19 N 7 E

Joseph Grant
B. Newlon

41, 19 N 7 E

497, 19 N 7 E

621, 19 N 7 E

616, 19 N 7 E

325, 19 N 7 E

614, 19 N 7 E

T1N.R.8E

EVERETT
SCHOOL DISTRICT

CHARTVILLE
SCHOOL DISTRICT

MT. CARMEL
SCHOOL DISTRICT

SHADY GROVE
SCHOOL DISTRICT

FARMINGTON
ROAD DISTRICT

DENT
ROAD DISTRICT

WHEATLAND
SCHOOL DISTRICT

WILDWOOD
SCHOOL DISTRICT

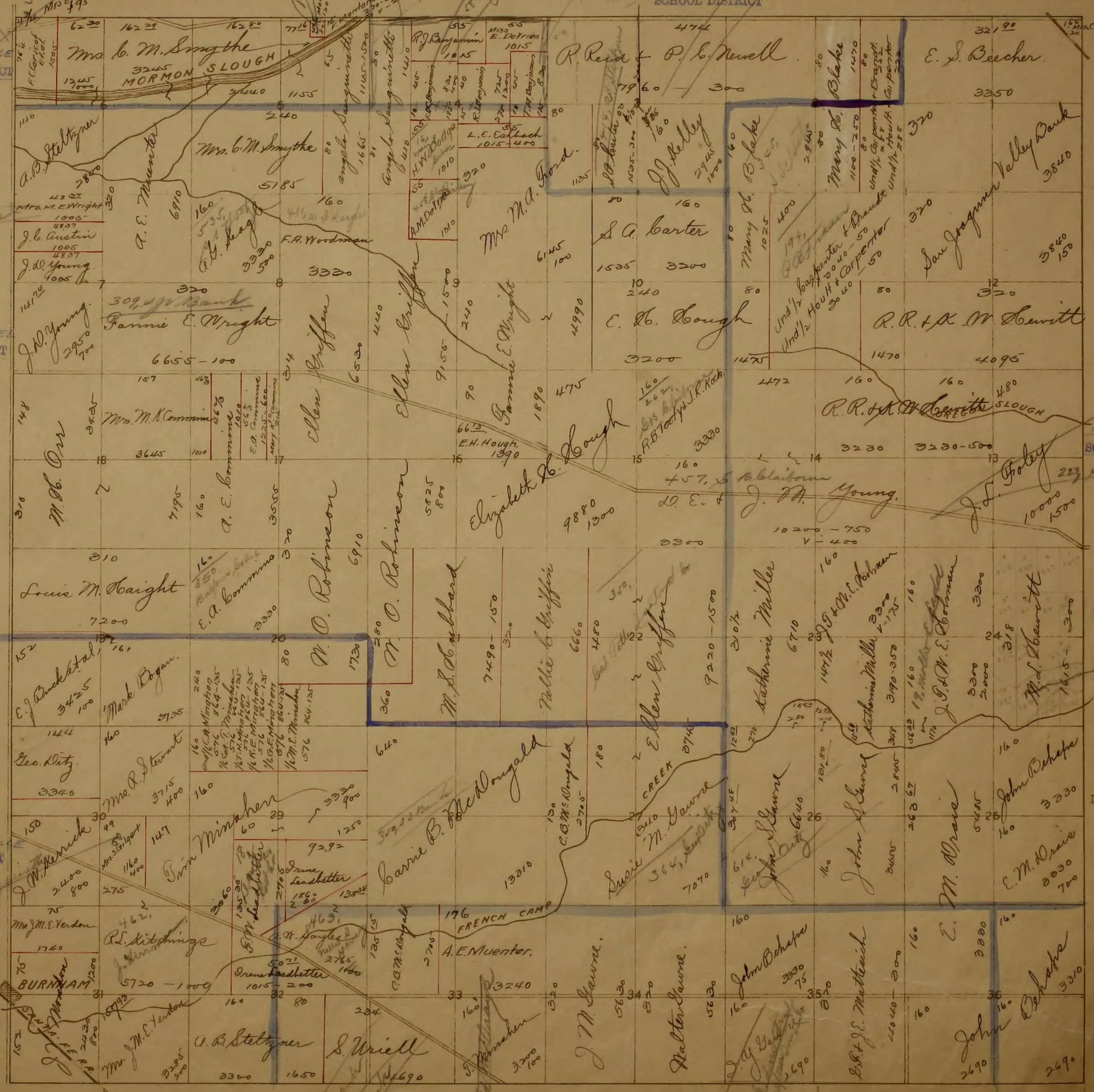

583 Mrs. Natrons
Mrs. E. Chapin
1245
1000

490 Mrs. E. Wright
1005
4837

5200 J. M. Kerrick
2400
800

157 Mrs. J. M. C. Tondore
3225
300

117.0 Mrs. A. M. A. A. A.
519.0 Mrs. A. M. A. A. A.

160 Mrs. C. M. Smythe
20

495 Mrs. P. A. Smith

248
441
345

233 J. H. H. H.

T2N R4E



DUNBAR SCHOOL DISTRICT

CALAVERAS ROAD DISTRICT

ONEAL ROAD DISTRICT

T.2N.R.5E



O'NEAL ROAD DISTRICT

PETERSON SCHOOL DISTRICT

ELKHORN SCHOOL DISTRICT

CALAVERAS ROAD DISTRICT

PETERSON SCHOOL DISTRICT

ELKHORN
SCHOOL DISTRICT

T.2N.R.6E

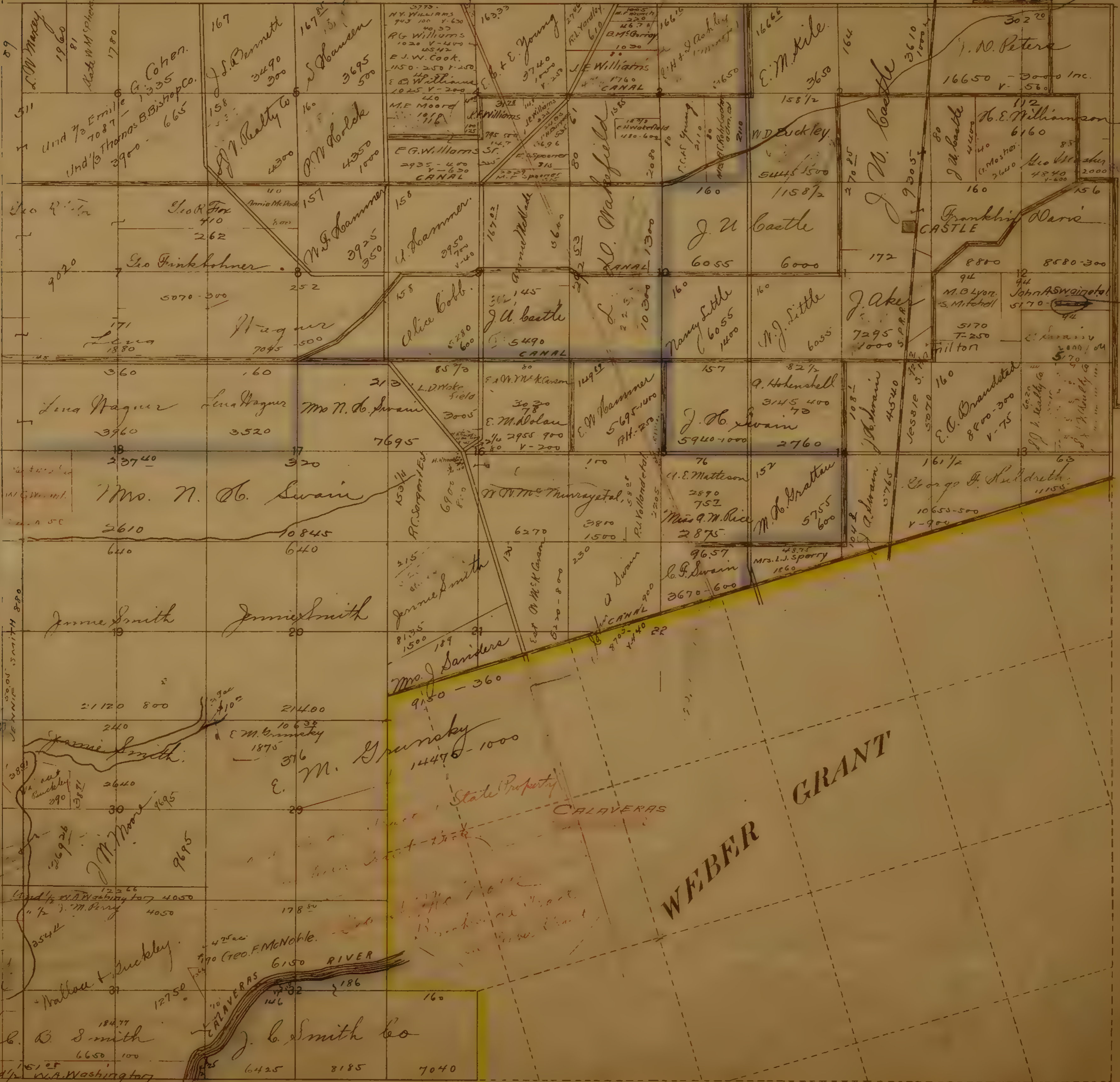

DAVID
SCHOOL DISTRICT

and 1907

L.J. 1911

SCHOOL DISTRICT

37-38

538

52, 20, 1

161 25

1/2 J.M. Perry

2645

Shipping list for the boat

Oct 31	307
Oct 24	355
Oct 16	357 ✓
Oct 10	357 ✓
Oct 3	455
Sept 26	455
Sept 19	457 ✓
Sept 12	534 ✓
Sept 5	537 ✓
Aug 28	539 ✓
Aug 21	539 ✓
Aug 14	539 ✓
Aug 7	539 ✓

T3N.R4E

SCHOOL DISTRICT

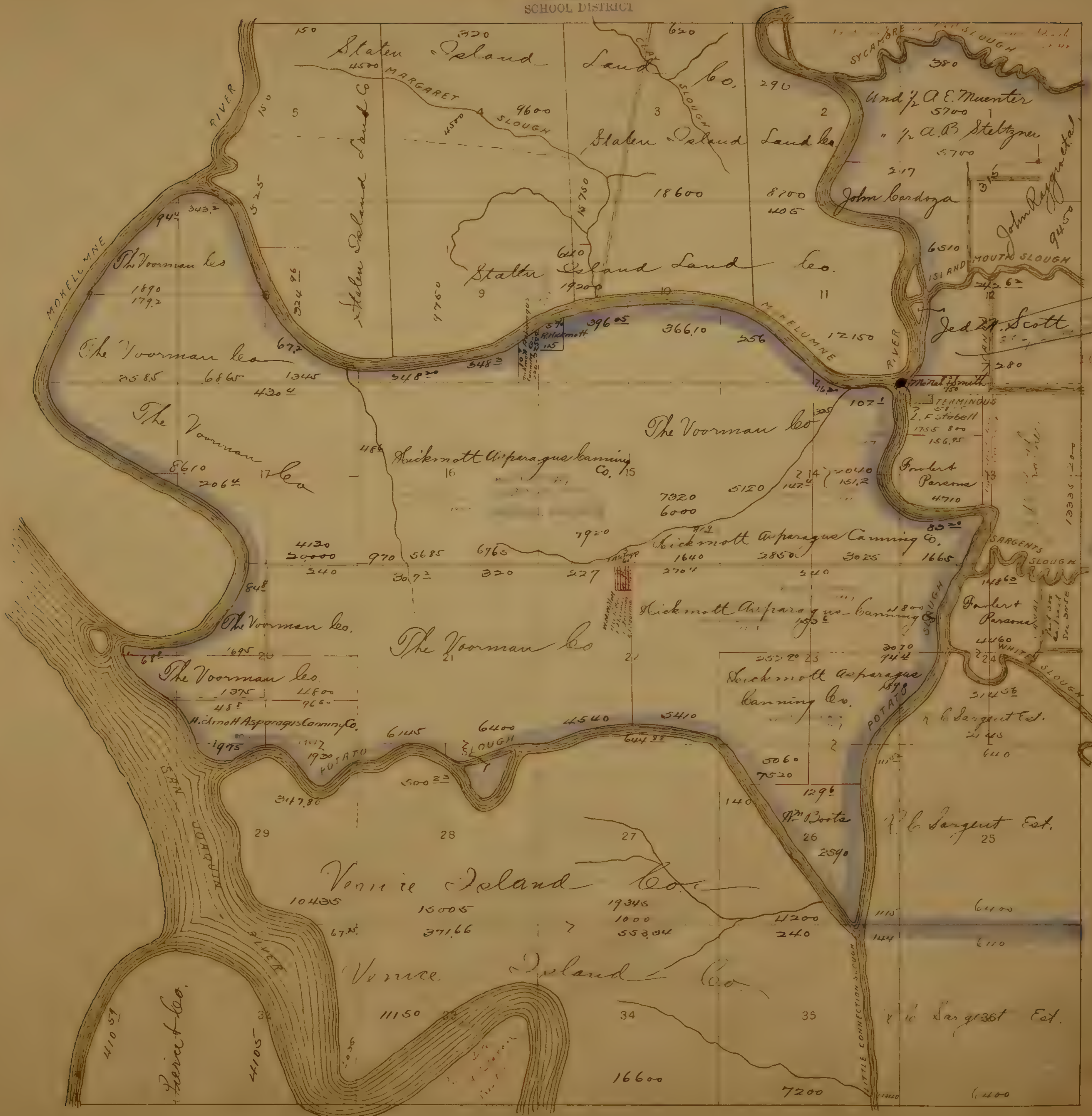

DUNBAR
SCHOOL DISTRICT

T3N.R5E

JURNEK SCHOOL DISTRICT

AVCA SCHOOL DISTRICT



SCHOOL DISTRICT

UNION

SCHOOL DISTRICT

SCHOOL DISTRICT

ELKHORN

Part 65047 ac tract Sec 24 N5E
 Charles A. Kelly
 10405-600

Y. Lutzner
 2530-250
 V-824

W.G.D. Vries
 1080-150
 V-870

J. M. Pacy
 1010-150
 V-870

165-07
 John Keller
 3570-1200
 V-11200
 214-115

Part 5000 ac tract Sec 24 N4E
 E. M. Grunsky
 13000-465

W. H. Tredway
 3375

Rebecca
 200

E. R. Mason
 1130

J. V. Leer
 550

W. H. Tredway
 1805-500

M. M. White
 1600

a.c. White
 1600

W. H. White
 1760

Mrs. J. W. Bisher
 1760

L. B. White
 160

L. B. White
 160

L. B. White
 1760

NE 1/4 T3N R6E



B. A. Towne
5960

Mrs. C. E. Gerard
13290

Mary Lawrence
12825
2500
4V-3700
R.H. 100

Mrs. E. Gerard
5360 V-1400

F.B. Mills
2115-600
V-2020

A.G. Taylor
1520
25

Mrs. C. S. Kincaid
1520-500

Mrs. M. L. Barron
1520

Mrs. E. C. Huber
7710
800
V-1770

A.G. Taylor
1520
25

Mrs. M. L. Barron
1520

Margaret Jane Fox
7930-600

S. A. Gillingham
4925 1500

Mrs. Ann Loutchme
11850
150
TV-235

Mrs. A. B. Taylor
2600
V-40

C. D. Powell
1000

Mrs. Ann Loutchme
11850
150
TV-235

Mrs. M. E. Watson
1095-350
V-250

Mrs. Edith M. Huntley
4895-300
V-1350

Mrs. Ann Loutchme
11850
150
TV-235

John W. Ende
4895

John W. Ende
4895

Mrs. Ann Loutchme
11850
150
TV-235

Mrs. L. B. Hines
4320
80

Mrs. L. B. Hines
4320
80

Mrs. Ann Loutchme
11850
150
TV-235

John W. Ende
4320-2500

John W. Ende
4320-2500

Mrs. Ann Loutchme
11850
150
TV-235

Emanuel Handel
2615-400
V-540

Emanuel Handel
2615-400
V-540

Mrs. Ann Loutchme
11850
150
TV-235

John Yardley
1800

John Yardley
1800

Mrs. Ann Loutchme
11850
150
TV-235

H. E. Rathbun
675

H. E. Rathbun
675

Mrs. Ann Loutchme
11850
150
TV-235

LODI PLAT BOOK
ADDITIONS
Lodi Plat Book

City Limits

50 TOWN PLAT
Book

SCHOOL DISTRICT

ELKHORN
CITY DISTRICT

SCHOOL DISTRICT

SCHOOL DISTRICT

SCHOOL DISTRICT

SCHOOL DISTRICT

TURNER
SCHOOL DISTRICT

N.W. 1/4 T.3N.R.6E

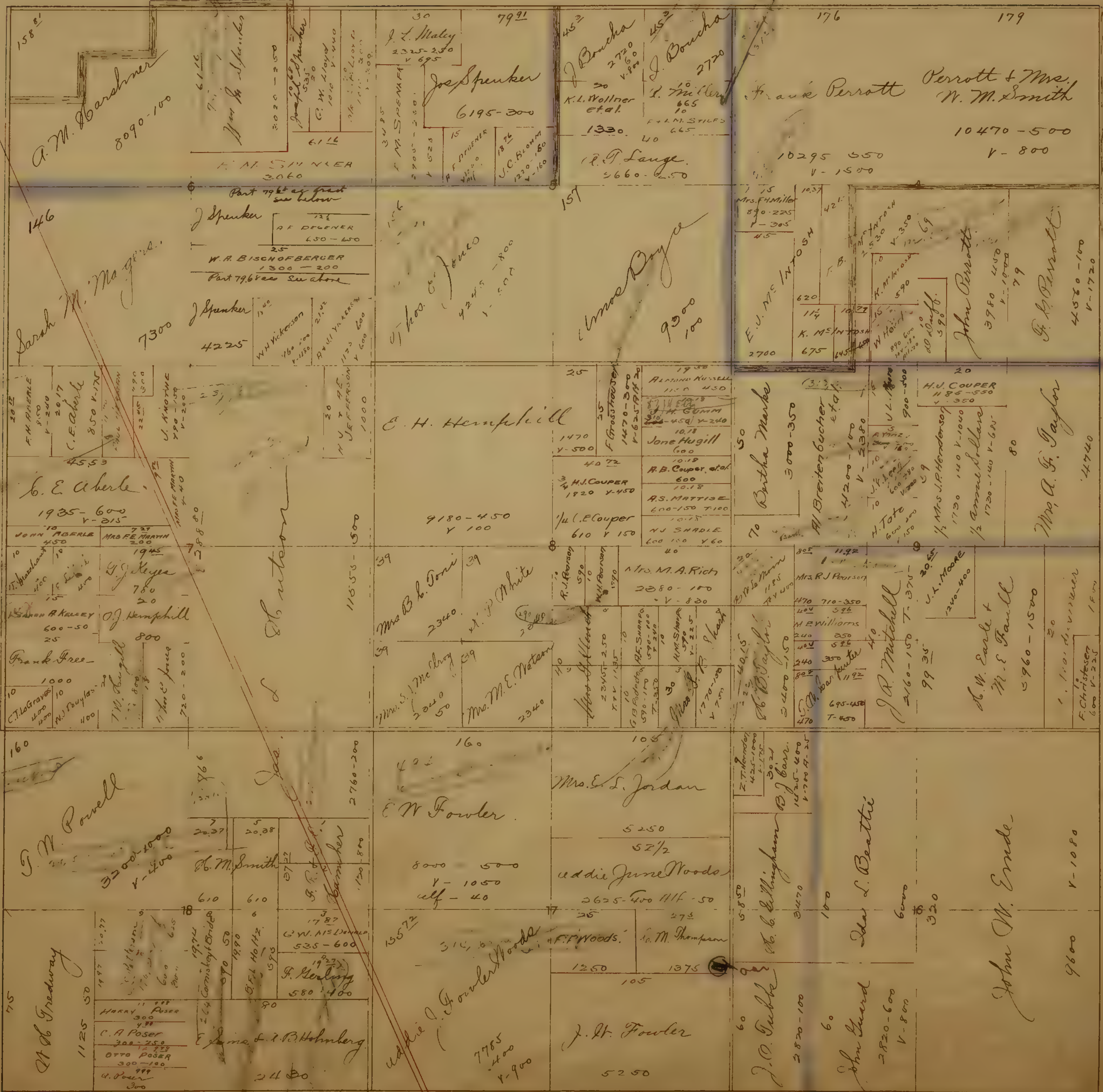

ELKHORN
ROAD DISTRICT

SE 1/4 T.3N.R.6E.

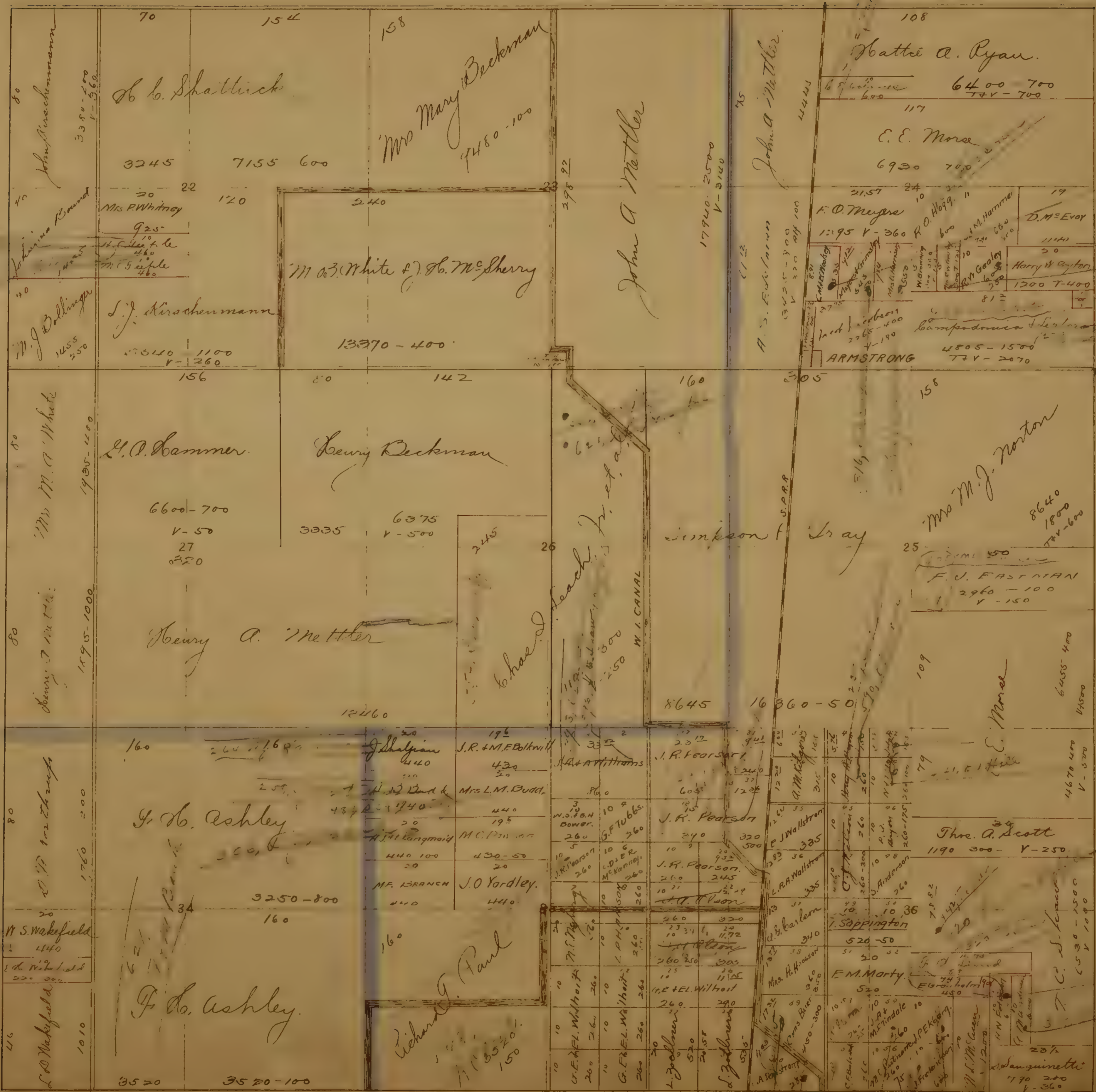

WE CAN
L DISTRICT

315, 150

S.W. 1/4 T.3N.R.6E

35 W. S. Broadway 575 1996 O. M. Smith 600 600	40 S. V. Broadway 410 600 David Stettman 800 440	308 33 J. H. Fowler 6785-400		40 L. Glasgow 1400 40 N. C. Thorpe 1400	20 K. A. Thorpe 700 20 D. B. Thorpe 700	60 2100 60 2100 21 160	80 John Bruchmann 3080-1100
160 David Stettman 3200 80 1215	Emma Lewis & A. B. Hohberg 4855-300	20 147 Henry Beckman 2940 200 15438	160 Johanna Brown 3520-250	L. J. Wagner 3805.50		40 Johanna Brown 1535	40 M. J. Bollinger 1535
820 David Stettman 4130-600 1-750 30 316	160 E. Buckberger 5175-500	26 465 F. L. Kilian 120 R. G. Allison 172 360-125 FR. + M. BROWN 15 FR. + M. T. BROWN 270	J. W. Ende 3085-100 3083	80 Mrs M. E. Thorpe 1690-200	40 Geo. F. Skye 850-150	79 Mrs M. A. White 1125-500	115
160 David Stettman 163	160 E. Buckberger	A. B. Steltzner 6565-200		79 Geo. Skye 1520 100	79 City 1520	79 Sutaw Weber 1125-500	80 Henry O. W. White 1895-2700 V-1183
300 Thomas F. Waller 4320 450 Mrs. A. Hopkins 290 650	315 A. B. Steltzner 6710 500 32 310	A. B. Steltzner 6710 500 32 310		30833 S. Hansen 1740	H. C. Beckman 8445		78 L. P. Northrup 1715
80 L. W. Maxey 910 80 K. W. Pherson 910 160 Anna M. Farnsworth 1760	80 L. W. Maxey 910 80 K. W. Pherson 910 160 Anna M. Farnsworth 1760	Joseph Spenker 6545-1500		79 S. Hansen 1740	H. C. Beckman 8445		20 W. S. Wakelind 440 V-200 860 1/2 h. land 220
							446 L. B. Wakelind 1010

HENDERSON SCHOOL DISTRICT

ELKHORN ROAD DISTRICT

ELKHORN DISTRICT

NE 1/4 T3N R7E

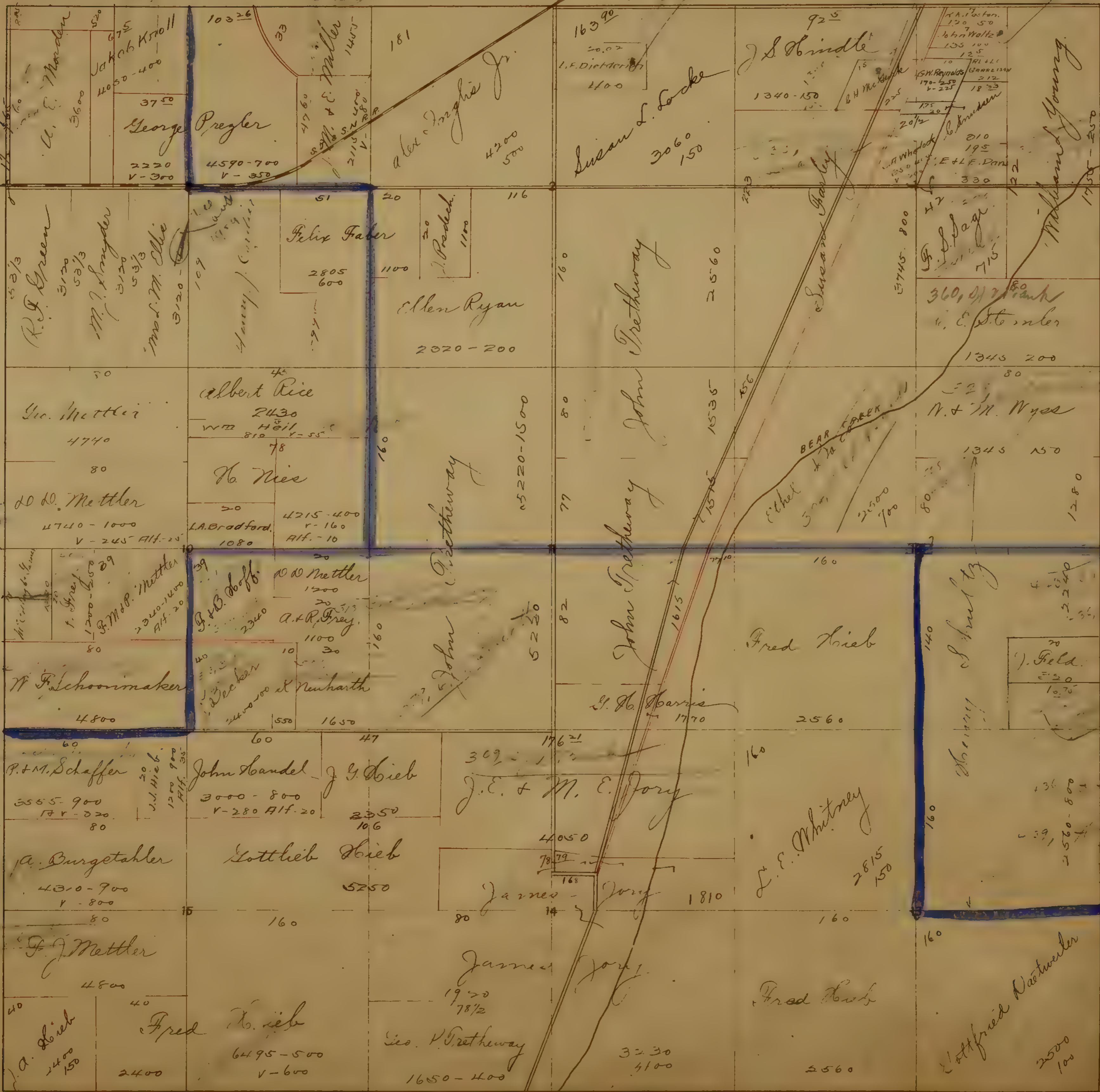

~~Handwritten title or header, possibly "1"~~

118	Handwritten text	276 v
27	Handwritten text	348 v
27	Handwritten text	318 v
74	Handwritten text	354 v
10	Handwritten text	342 v
	Handwritten text	399 v
	Handwritten text	399 v
	Handwritten text	399 v
	Handwritten text	403 v
	Handwritten text	403 v
	Handwritten text	403 v
	Handwritten text	500 v
	Handwritten text	513 v
	Handwritten text	500 v
	Handwritten text	500 v
	Handwritten text	500 v

NW 1/4 T3N R7E

Lovella

Houston



J.M. Dougherty
Mrs. AR. Wotley

340

340

3670

524

31

420

SCHOOL DISTRICT

E. MURPHY

SE 1/4 T.3N.R.7E

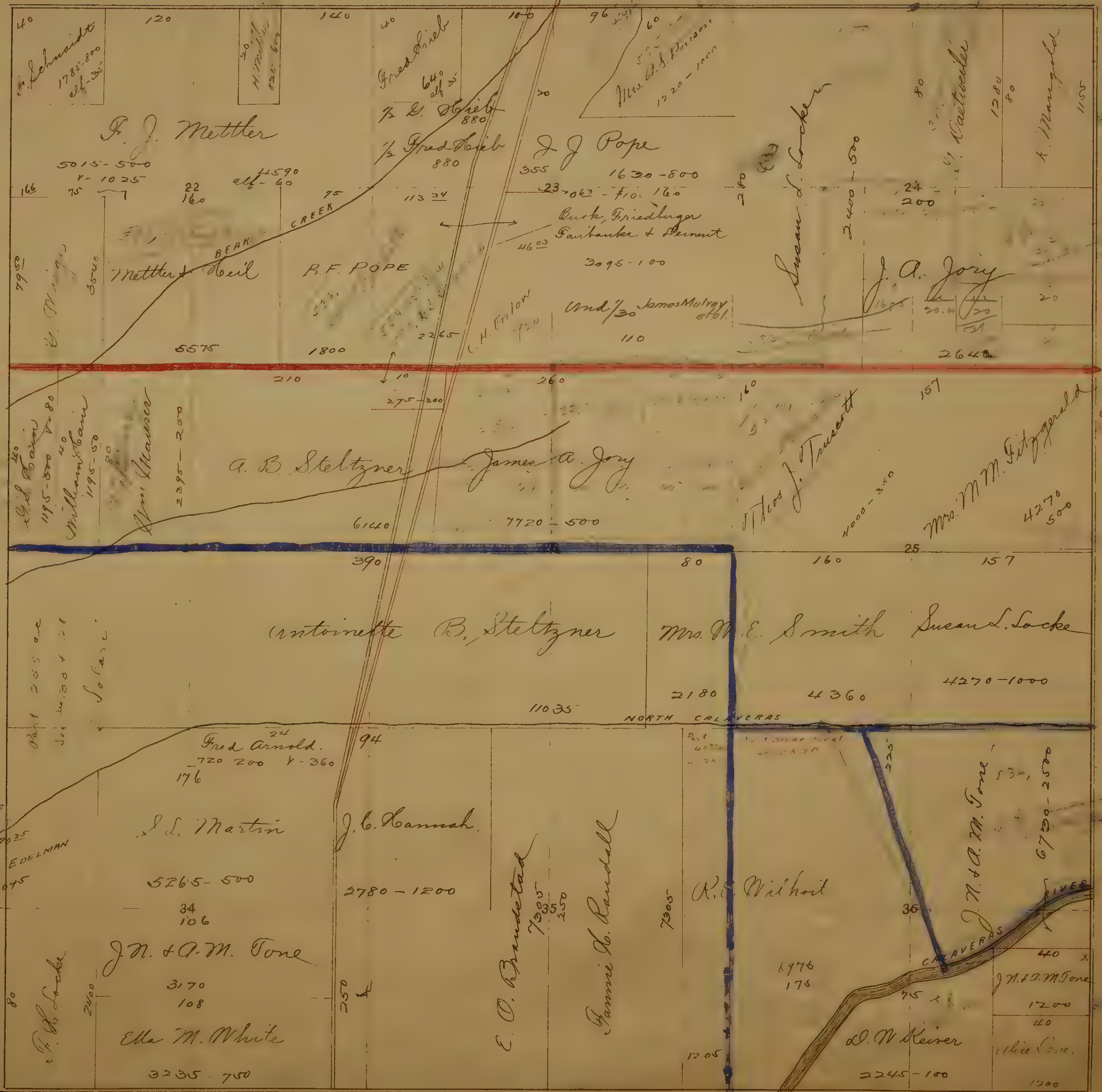

Schmidt
1785-800
elf 35

H. H. ...
825-600

Fred Schieb
640
elf 35

Mrs. D.S. ...
1220-1000

F. J. Mettler

1/2 E. Schieb
880

J. J. Pope
1630-800

A. Mangold
1155

5015-500
r-1025

11590
elf-60

Ruck, Friedberger
Farbanker & Summit

Susan L. Locke

2400-500

J. A. Jory

V. Winger
7950

Mettler Soil

R. F. POPE

3095-100

Und 1/30 James Mulvey
etal.

5575

1800

110

2640

Ed. ...
1195-500 to 80

William ...
1195-50

Am. ...

2395-2500

A. B. Steltzner

James A. Jory

Thomas J. ...

Mrs. M. M. Fitzgerald

6140

7720-500

4000-350

4270
500

Part 205 ac
Solara

Antoinette B. Steltzner

Mrs. M. E. Smith

Susan L. Locke

390

80

160

25

157

11025

NORTH CALAVERAS

2180

4360

4270-1000

A.S. Edelman
2075

Fred Arnold
720 200 Y-360
176

94

J. L. Martin

J. C. Hannah

5265-500

2780-1200

34
106

J. N. & A. M. Tone

3170
108

E. O. Brandstad
7305
335
250

Fannie H. Randall

7305

R. E. Wilhoit

8476
175

J. N. & A. M. Tone

6750-2500

F. W. Locke

Elma M. White

3235-750

D. W. Keiser

2245-100

J. N. & A. M. Tone

40 x

1200

40

Elma ...

1200

CALAVERAS
SCHOOL DISTRICT

CALAVERAS

ELLIOTT
ROAD DISTRICT

HARRISON GROVE

MOORE
SCHOOL DISTRICT

SCHOOL DISTRICT

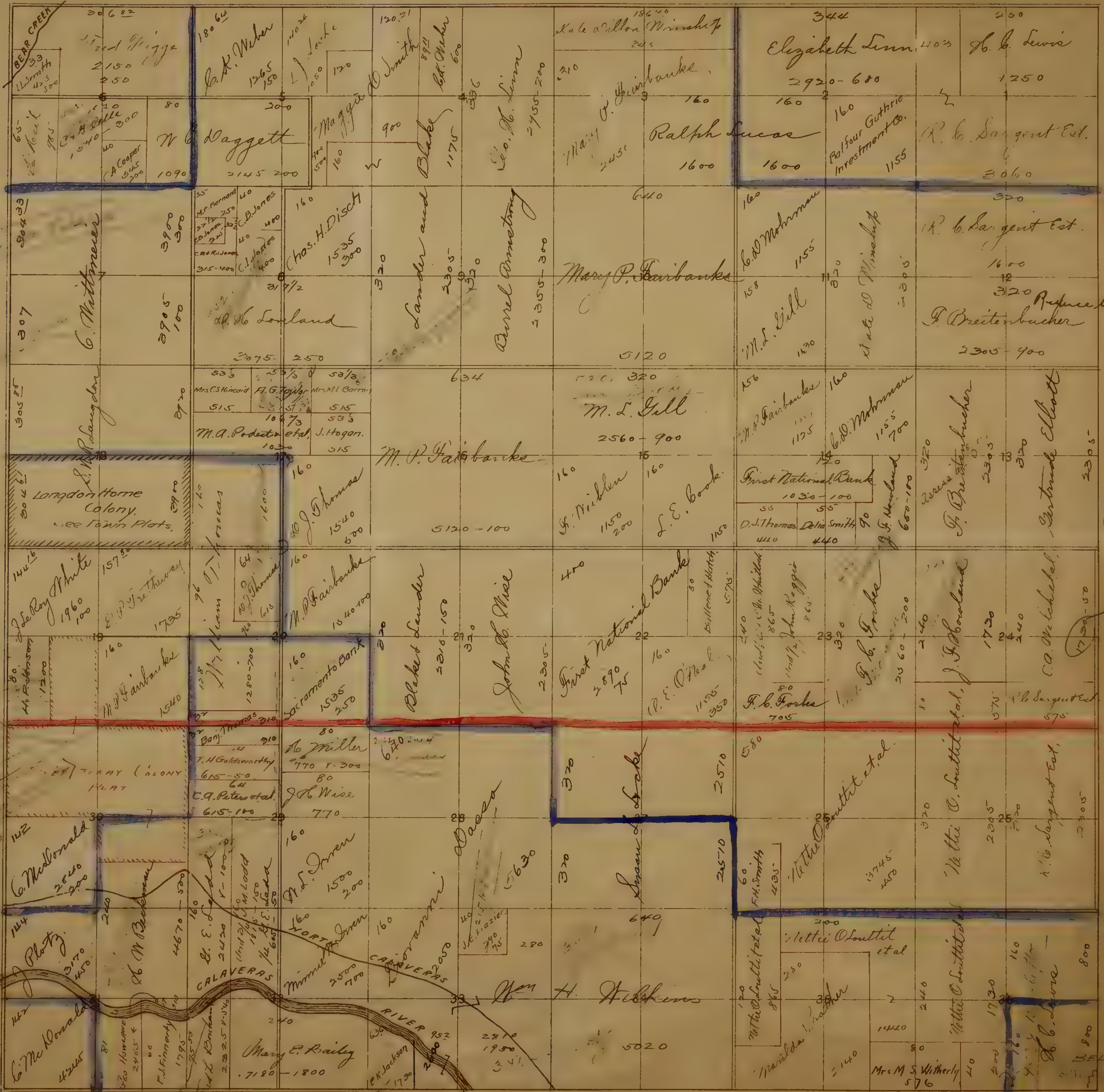

HARMONY GROVE SCHOOL DISTRICT

MADISON SCHOOL DISTRICT

MOORE SCHOOL DISTRICT

BRANDT

ELLIOTT

LINDEN

BELLO

BEAR CREEK

London Home Colony
see Town Plots

TRAY COLONY
PLAT

CALAVERAS

CALAVERAS RIVER

Co. McDonald
4225

Co. McDonald
2540
200

DeRoy White
1960
100

C. Wittmerer

W. Smith
425
500

W. H. White
2150
250

W. C. Daggett
2145
200

C. Wittmerer
3905
100

C. Wittmerer
3905
100

C. Wittmerer
3905
100

C. Wittmerer
3905
100

DeRoy White
1960
100

M. P. Fairbanks
1540
100

M. P. Fairbanks
1540
100

Co. McDonald
2540
200

Co. McDonald
2540
200

Co. McDonald
2540
200

E. K. Weber
1265
150

W. C. Daggett
2145
200

Chas. H. Disch
1535
300

Chas. H. Disch
1535
300

M. A. Podesta et al.
1030
515

J. J. Thomas
1540
100

M. P. Fairbanks
1540
100

M. P. Fairbanks
1540
100

M. P. Fairbanks
1540
100

M. P. Fairbanks
1540
100

M. P. Fairbanks
1540
100

M. P. Fairbanks
1540
100

L. Locke
120
120

M. P. Fairbanks
1540
100

Chas. H. Disch
1535
300

Chas. H. Disch
1535
300

M. A. Podesta et al.
1030
515

J. J. Thomas
1540
100

M. P. Fairbanks
1540
100

M. P. Fairbanks
1540
100

M. P. Fairbanks
1540
100

M. P. Fairbanks
1540
100

M. P. Fairbanks
1540
100

M. P. Fairbanks
1540
100

W. H. White
2150
250

W. C. Daggett
2145
200

Chas. H. Disch
1535
300

Chas. H. Disch
1535
300

M. A. Podesta et al.
1030
515

J. J. Thomas
1540
100

M. P. Fairbanks
1540
100

M. P. Fairbanks
1540
100

M. P. Fairbanks
1540
100

M. P. Fairbanks
1540
100

M. P. Fairbanks
1540
100

M. P. Fairbanks
1540
100

E. K. Weber
1265
150

W. C. Daggett
2145
200

Chas. H. Disch
1535
300

Chas. H. Disch
1535
300

M. A. Podesta et al.
1030
515

J. J. Thomas
1540
100

M. P. Fairbanks
1540
100

M. P. Fairbanks
1540
100

M. P. Fairbanks
1540
100

M. P. Fairbanks
1540
100

M. P. Fairbanks
1540
100

M. P. Fairbanks
1540
100

W. H. White
2150
250

W. C. Daggett
2145
200

Chas. H. Disch
1535
300

Chas. H. Disch
1535
300

M. A. Podesta et al.
1030
515

J. J. Thomas
1540
100

M. P. Fairbanks
1540
100

M. P. Fairbanks
1540
100

M. P. Fairbanks
1540
100

M. P. Fairbanks
1540
100

M. P. Fairbanks
1540
100

M. P. Fairbanks
1540
100

W. H. White
2150
250

W. C. Daggett
2145
200

Chas. H. Disch
1535
300

Chas. H. Disch
1535
300

M. A. Podesta et al.
1030
515

J. J. Thomas
1540
100

M. P. Fairbanks
1540
100

M. P. Fairbanks
1540
100

M. P. Fairbanks
1540
100

M. P. Fairbanks
1540
100

M. P. Fairbanks
1540
100

M. P. Fairbanks
1540
100

W. H. White
2150
250

W. C. Daggett
2145
200

Chas. H. Disch
1535
300

Chas. H. Disch
1535
300

M. A. Podesta et al.
1030
515

J. J. Thomas
1540
100

M. P. Fairbanks
1540
100

M. P. Fairbanks
1540
100

M. P. Fairbanks
1540
100

M. P. Fairbanks
1540
100

M. P. Fairbanks
1540
100

M. P. Fairbanks
1540
100

W. H. White
2150
250

W. C. Daggett
2145
200

Chas. H. Disch
1535
300

Chas. H. Disch
1535
300

M. A. Podesta et al.
1030
515

J. J. Thomas
1540
100

M. P. Fairbanks
1540
100

M. P. Fairbanks
1540
100

M. P. Fairbanks
1540
100

M. P. Fairbanks
1540
100

M. P. Fairbanks
1540
100

M. P. Fairbanks
1540
100

W. H. White
2150
250

W. C. Daggett
2145
200

Chas. H. Disch
1535
300

Chas. H. Disch
1535
300

M. A. Podesta et al.
1030
515

J. J. Thomas
1540
100

M. P. Fairbanks
1540
100

M. P. Fairbanks
1540
100

M. P. Fairbanks
1540
100

M. P. Fairbanks
1540
100

M. P. Fairbanks
1540
100

M. P. Fairbanks
1540
100

TANR 4E

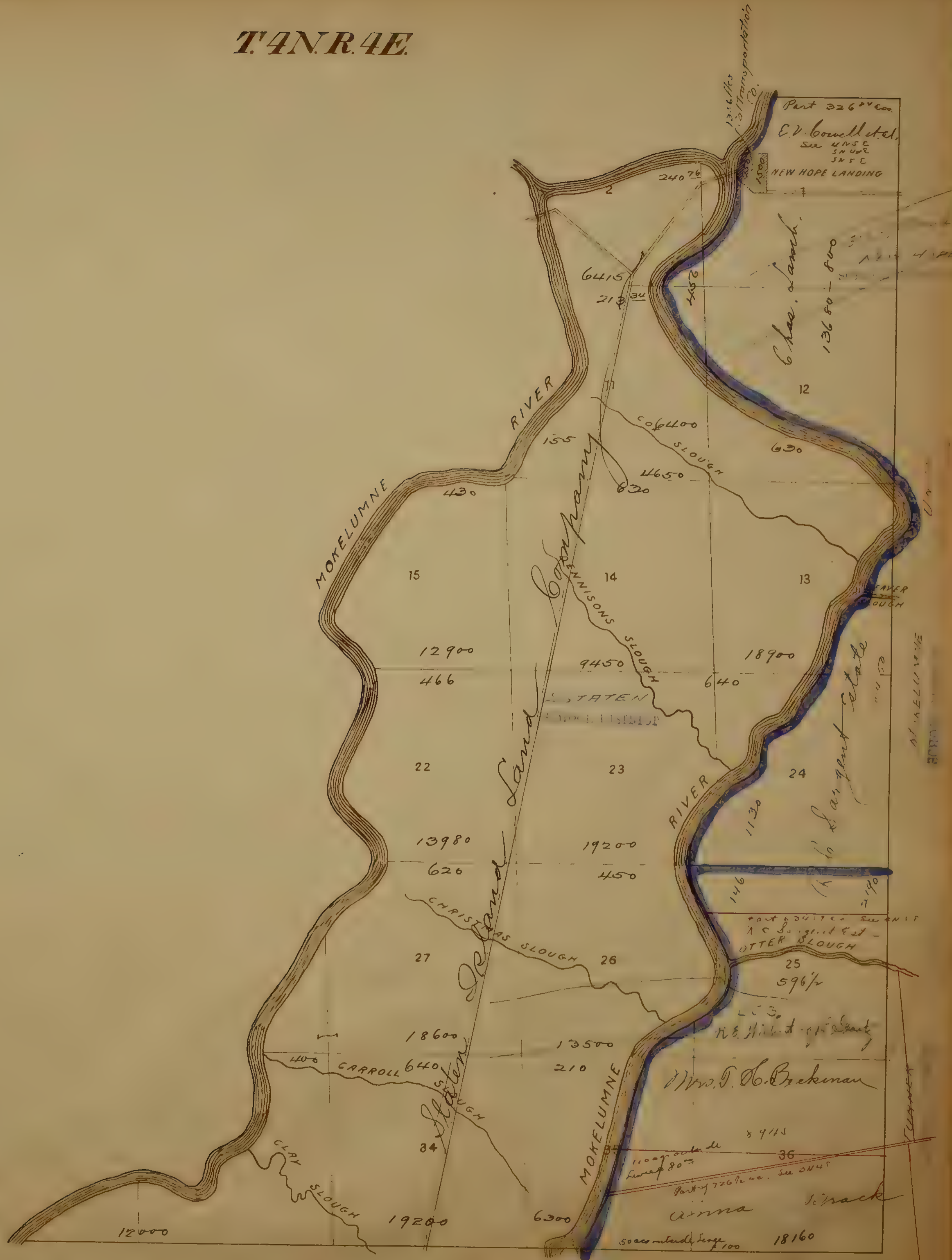

T4NR5E

NEW HOPE SCHOOL DISTRICT



TOWN 4

NE 1/4 T4N R6E



WOODS SCHOOL DISTRICT

LIBERTY ROAD DISTRICT

LIBERTY ROAD DISTRICT

HOUSTON

NW 1/4 T. 4 N. R. 6 E



LIBERTY

LIBERTY SCHOOL DISTRICT

LAKHORN

FRANKLIN SCHOOL DISTRICT

WOODS SCHOOL DISTRICT

Part of Sec. 6
Thompson's Sec. 6
See Sec. 3

(C. & A. Surg.)
80
1215

L. J. Bender
80
1215 1-600

Thompson Folgerbo.
6330
V-1800

C. Williams et al.
1600
S. E. & M. Lesing
1600
J. B. & M. J. Strickland
500
1-520
3160
1-520

Est. N. S. De Vries
4840
160
17
160
2/3 Robt Boyce
1555
2/3 Emma Boyce
3115

J. P. Stockler
46.65
1400
46.65
1400
E. M. Grunsky.
4210
071
365, 500, 2600
550
C. G. Williams et al.

Mrs. Caroline McCauley
1900
38
16
67
80
E. M. Grunsky.
365
1230
1470

SE 1/4 T4N R6E



WOODS SCHOOL DISTRICT

HOUSTON

LIFEY

ELKHORN

194
426

607

SALE 7

NE 1/4 T. 4 N. R. 7 E.

ELLIOTT

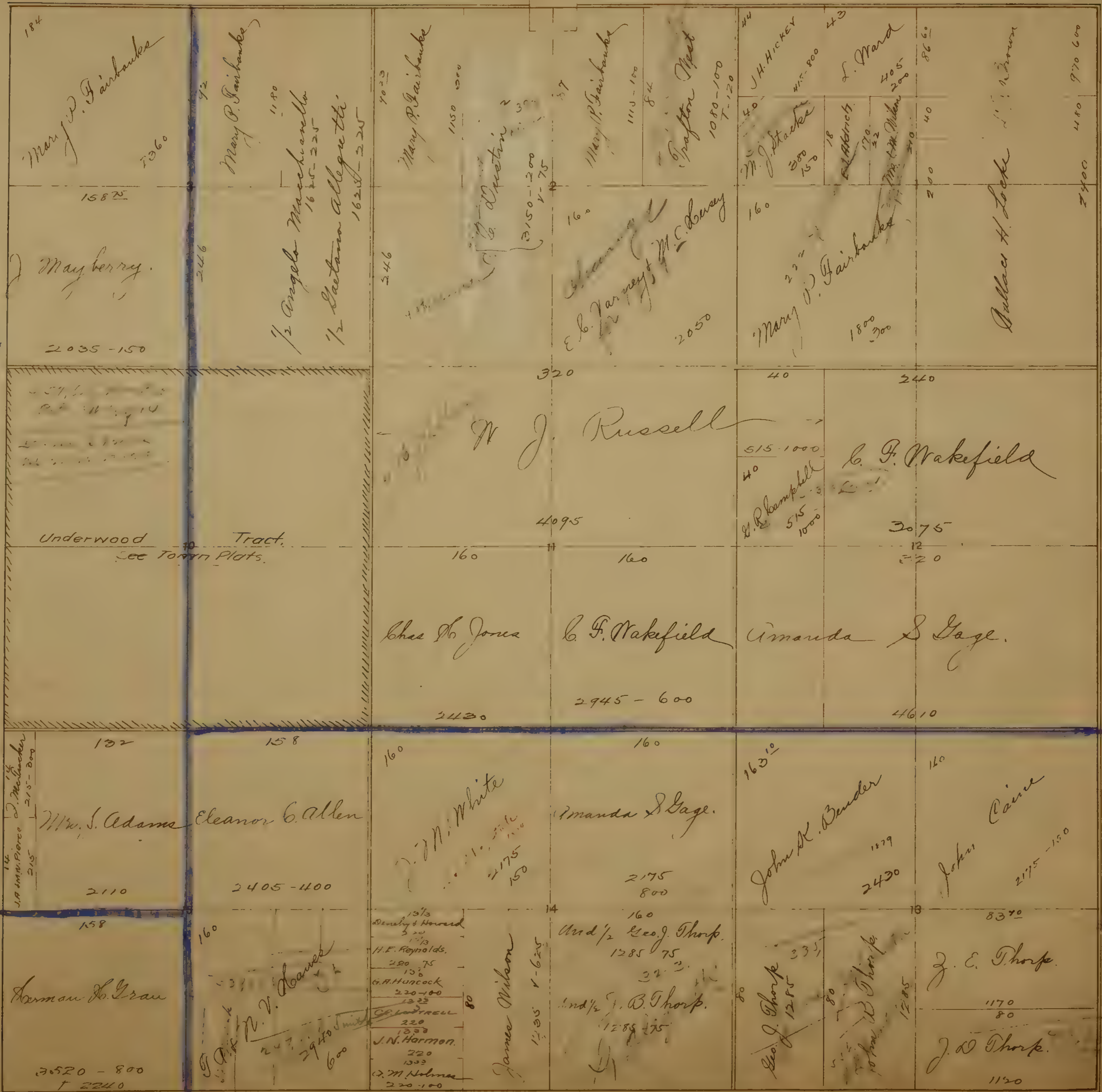

TELEGRAPH ROAD DISTRICT

ELLIOTT ROAD DISTRICT

ELLIOTT ROAD DISTRICT

BRUNSWICK

INVELLA

NW 1/4 T. 4 N. R. 7 E.

<p>22 J. Quiggle 290-100 2532 W. B. Sawyer 330 V-640 40 C. Osterman 515 40 O. Weiser 515-150 156 E. L. Kenefick et al. 2000 80 B. F. Woodson 1240-500 80 J. B. Woodson 1240-150 V-135 80 Mrs. M. J. Mc Court 1240-150 80 J. W. Woodson 1240 150</p>	<p>177 21 J. M. Kenefick 1285 40 Edward Knapfina 515 40 Jacob Schmidt 515-100 V-300 40 Mrs R. T. Holman 40 Frank C. Roudolph 515 80 W. H. H. NIOS 1080 150 ELIZABETH CARTER 2090 160 Mrs. M. A. Smithson 1945 400 M. J. Peck 1600-200 V-1110 N. H. Smithson 1220 600 1770 1770 1570 H. A. E. Schmitz 600 M. C. Carter 600 W. H. Lorenz 450 V-300 15 H. Bechtold 480 25 15 Harry Bender 450-200 20 J. M. Hollenstein 600 150</p>	<p>100 44 J. M. Kenefick 1285 40 Edward Knapfina 515 40 Jacob Schmidt 515-100 V-300 40 Mrs R. T. Holman 40 Frank C. Roudolph 515 80 W. H. H. NIOS 1080 150 ELIZABETH CARTER 2090 160 Mrs. M. A. Smithson 1945 400 M. J. Peck 1600-200 V-1110 N. H. Smithson 1220 600 1770 1770 1570 H. A. E. Schmitz 600 M. C. Carter 600 W. H. Lorenz 450 V-300 15 H. Bechtold 480 25 15 Harry Bender 450-200 20 J. M. Hollenstein 600 150</p>	<p>180 J. W. Angrave 3600 5305 160 Susan Bonnell 2050 400 Don Ray 2430 350 160 J. B. Smithson 1215-300 V-200 590 64 Mrs. M. J. Shultz 1265 160 Charles Ray 2420 350 Isadore Bunting 2415</p>	<p>239 M. P. Baker 300 O. Baker 300-150 92 Mary P. Baker 1180 Rosina Baker 3110-100 160 4 158 25 J. W. Angrave 2050 2035 158 160 J. E. Wilkinson 2420 1000 V-425 2035 500 V-900 157 Isadore Bunting 2415</p>
<p>359 Mary L. L. L. 200 25 46 M. J. Peck 1600-200 V-1110 N. H. Smithson 1220 600 1770 1770 1570 H. A. E. Schmitz 600 M. C. Carter 600 W. H. Lorenz 450 V-300 15 H. Bechtold 480 25 15 Harry Bender 450-200 20 J. M. Hollenstein 600 150</p>	<p>300 F. F. Sahant 9000 M. C. Rempel 2220-600 74 A. L. White 2205-200 78 C. R. R. R. 2190-600 V-950 16 Isadore Bunting 480 120 O. R. HARRISON 3215-600 16 Mrs. J. J. Emelie 11250-200</p>	<p>297 48 Isadore Bunting 5950 24 Isadore Bunting 480 120 O. R. HARRISON 3215-600 16 Mrs. J. J. Emelie 11250-200</p>	<p>297 48 Isadore Bunting 5950 24 Isadore Bunting 480 120 O. R. HARRISON 3215-600 16 Mrs. J. J. Emelie 11250-200</p>	<p>297 48 Isadore Bunting 5950 24 Isadore Bunting 480 120 O. R. HARRISON 3215-600 16 Mrs. J. J. Emelie 11250-200</p>

530

LIBERTY

39

37

359

HOUSTON

TELEGRAPH

LAYELLA

SE 1/4 T4N R7E



377

Larella
SCHOOL DISTRICT

ELKHORN

436
436

TIME

ELLIOTT

BRUNSWICK

LOCKEFORD

LOCKEFORD

Progressive
10090 8130 1009

S.W. 1/4 T. 4N. R. 7E.

36
37
38
39
40
41
42
43
44
45
46
47
48
49
50
51
52
53
54
55
56
57
58
59
60
61
62
63
64
65
66
67
68
69
70
71
72
73
74
75
76
77
78
79
80
81
82
83
84
85
86
87
88
89
90
91
92
93
94
95
96
97
98
99
100



LAVELLA SCHOOL DISTRICT

Ac. 125 J. Utterback
Mrs. O.P. Richardson

10th 1909 13th St. Land

P. PINE

515

T4NR9E

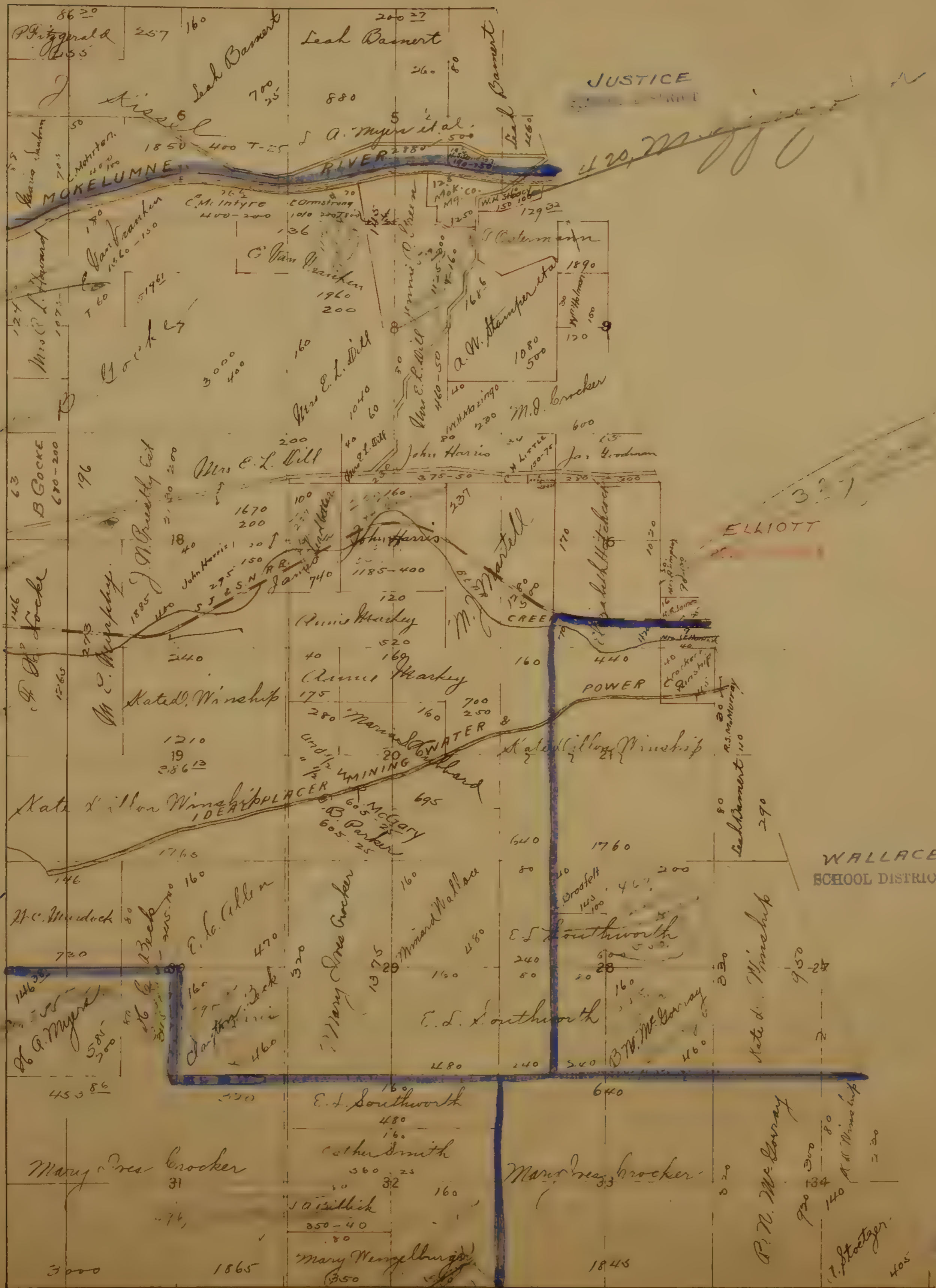

WASHINGTON SCHOOL DISTRICT

WALLACE SCHOOL DISTRICT

JUSTICE

ELLIOTT

EDITH MAIN

BARNETT

PAID

4-11

3-7

453 86

Mary Ann Crocker 31

Cather Smith 32

Mary Ann Crocker 33

A. Myers 580

H. C. Woodcock 730

146

1210

19

28613

1765

1210

196

146

1210

196

146

1210

196

146

1210

196

146

1210

196

146

1210

196

146

1210

196

146

1210

196

146

1210

196

146

1210

196

146

1210

196

146

1210

196

146

1210

196

146

1210

196

146

1210

196

146

1210

196

146

1210

196

146

1210

196

146

1210

196

146

1210

196

146

1210

196

146

1210

196

146

1210

196

146

1210

196

146

1210

196

146

1210

196

146

1210

196

146

1210

196

146

1210

196

146

1210

196

146

1210

196

146

1210

196

146

1210

196

146

1210

196

146

1210

196

146

1210

196

146

1210

196

146

1210

196

146

1210

196

146

1210

196

146

1210

196

146

1210

196

146

1210

196

146

1210

196

146

1210

196

146

1210

196

146

1210

196

146

1210

196

146

1210

196

146

1210

196

146

1210

196

146

1210

196

146

1210

196

146

1210

196

146

1210

196

146

1210

196

146

1210

196

146

1210

196

146

1210

196

146

1210

196

146

1210

196

146

1210

196

146

1210

196

146

1210

196

146

1210

196

146

1210

196

146

1210

196

146

1210

196

146

1210

196

146

1210

196

146

1210

196

146

1210

196

146

1210

196

146

1210

196

146

1210

196

146

1210

196

146

1210

196

146

1210

196

146

1210

196

146

1210

196

146

1210

196

146

1210

196

146

1210

196

146

1210

196

146

1210

196

146

1210

196

146

1210

196

146

1210

196

146

1210

196

146

1210

196

146

1210

196

146

1210

196

146

1210

196

146

1210

196

146

1210

196

T.5N R.7E

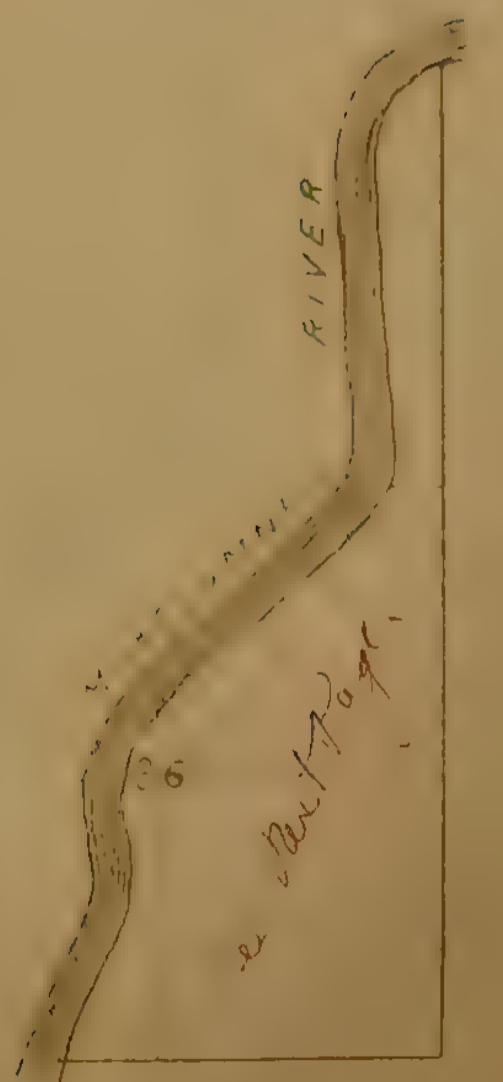

T5NR6E



TENNESSEE

DRY CREEK SCHOOL DISTRICT

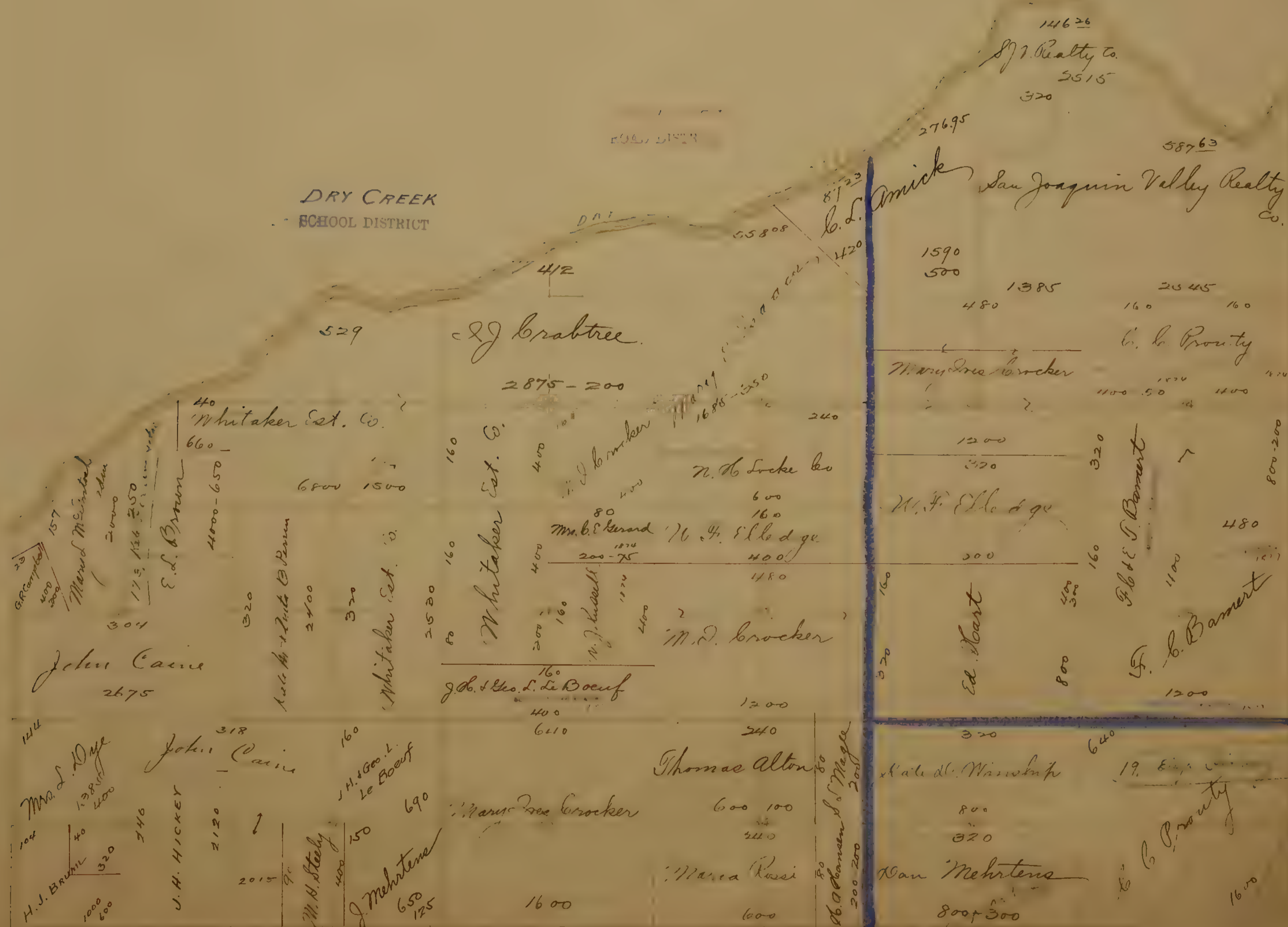

HUTSON

JUSTICE

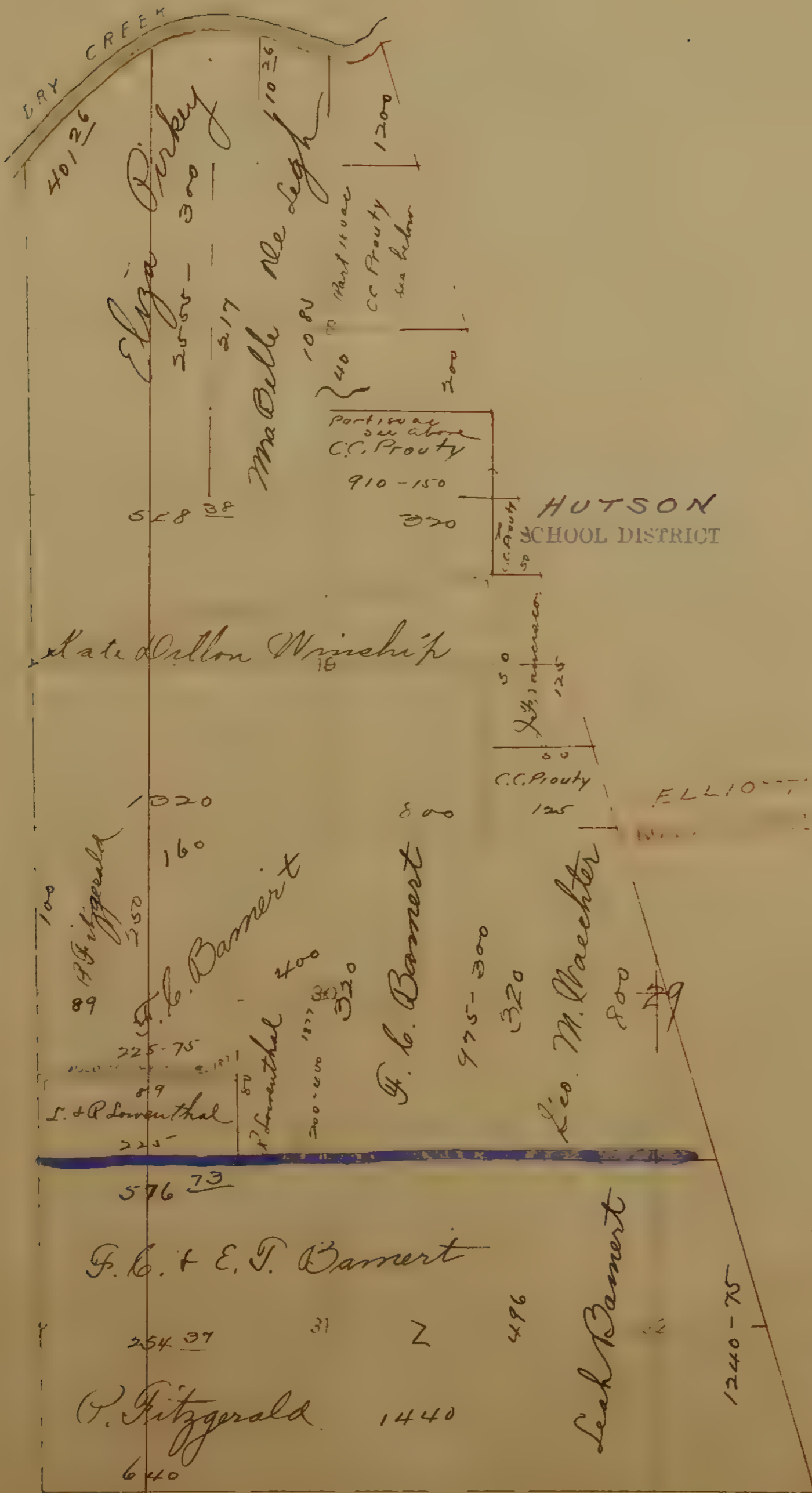

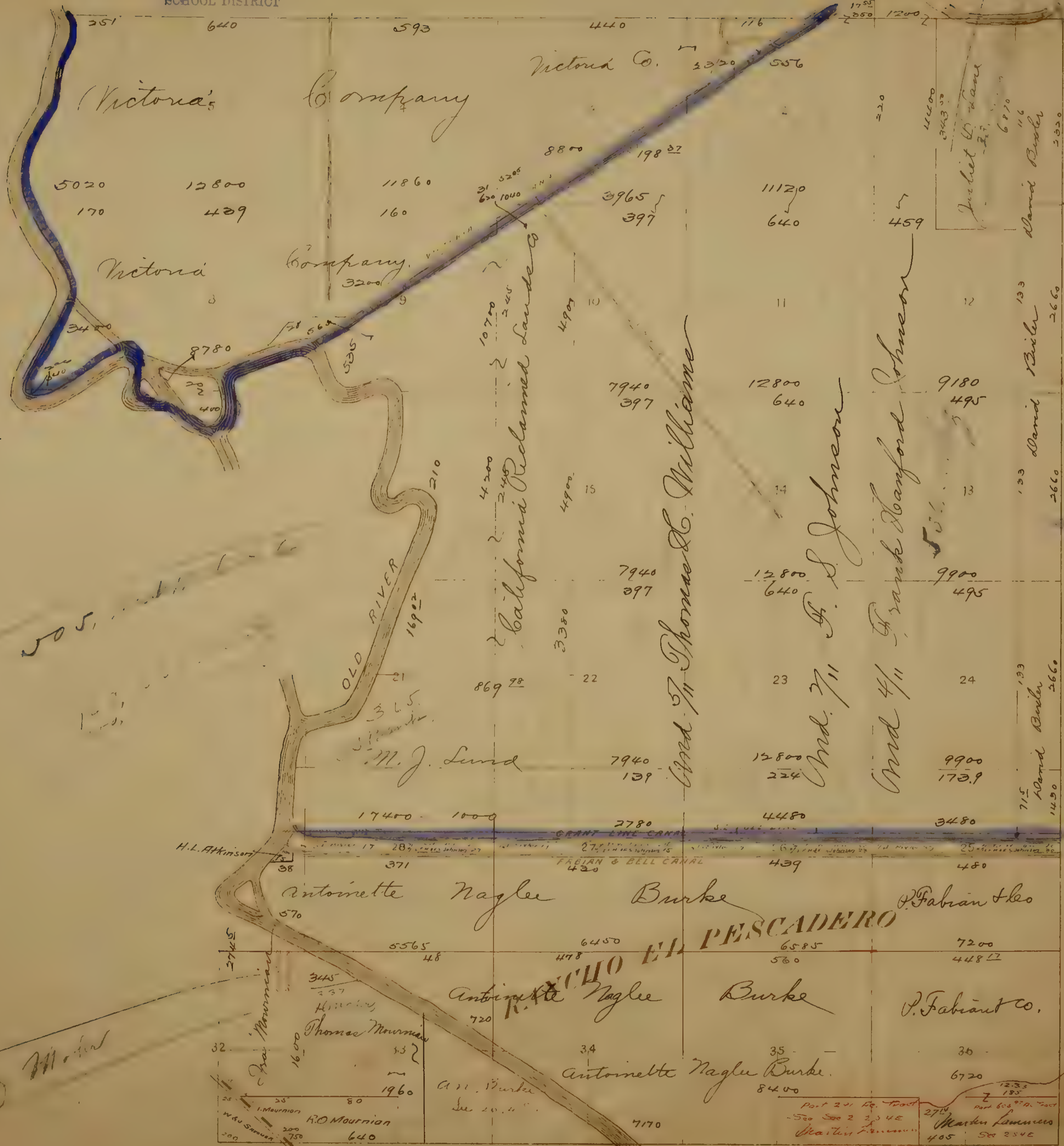

Victoria's Company

Victoria Company

California Reclaimed Lands Co

M. J. Lund

Antoinette Naglee

Burke

P. Fabian & Co

Antoinette Naglee

Burke

P. Fabian & Co.

Antoinette Naglee Burke

Henry M. ...

R. O. Mourner

Part 201 Eq. Trust - See Sec 2 234E Martin Summers 405 SX 234E

TULARE ISLAND

NAGLEE SCHOOL DISTRICT

T1S.R5E

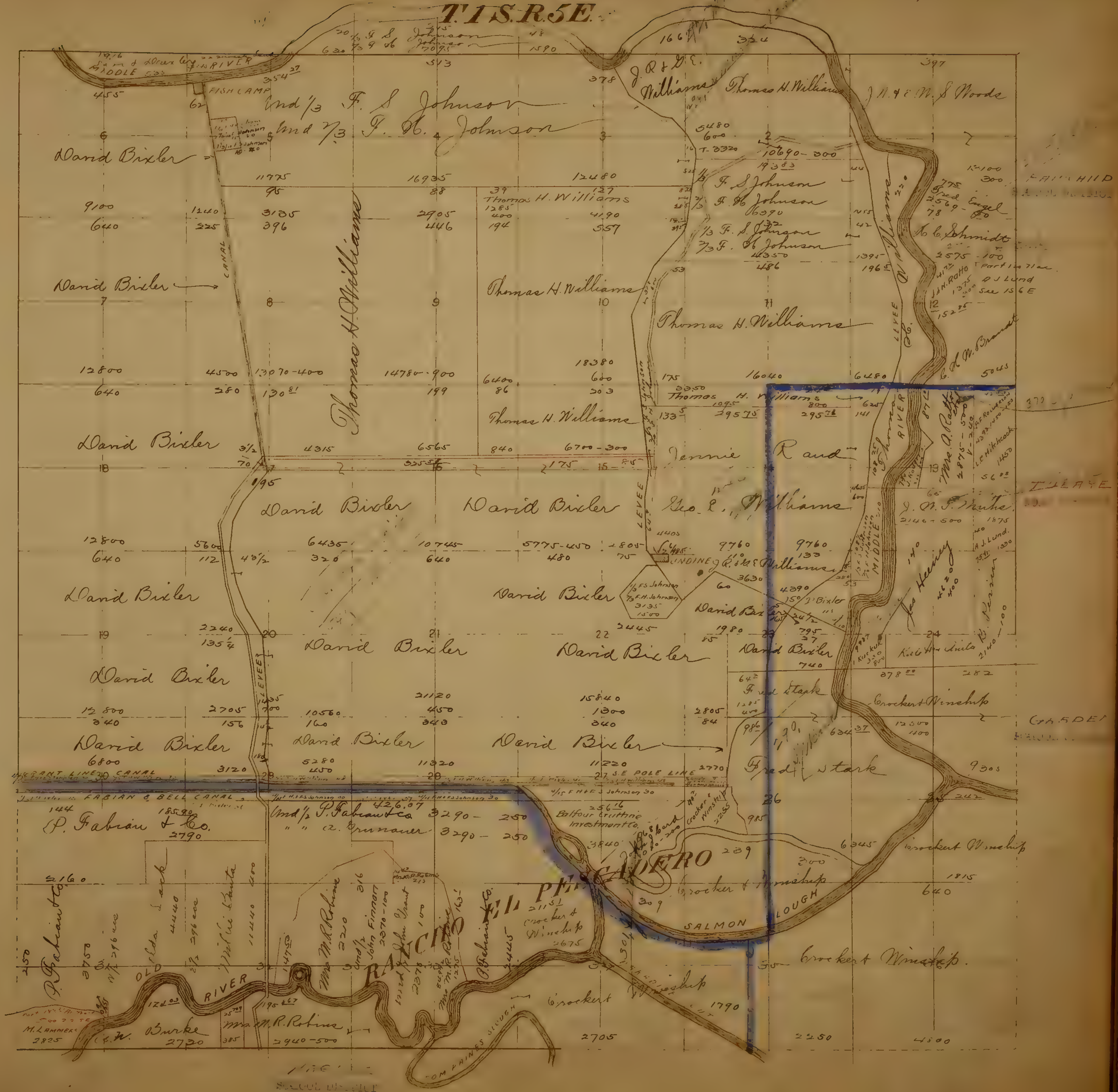

T1SR6E



FAIRCHILD SCHOOL DISTRICT

TULARE

GARDEN

MOSSDALE

TULARE

GRANT

WEBBER

FRENCH CAMP

CASTORIA

UNION

J. W. & C. M. & Woods
150 65
400

J. W. & C. M. & Woods
12421
3980-1000
4115

E. DeLeon
4435-100
353 75
1820 156 65

Crockett Winship
10440
1400

Crockett Winship
13200
400
300

Crockett Winship
1500
640
478

Gunstyt Lund
6670
200
John Secrest
2465-600

J. W. & C. M. & Woods
12421
3980-1000
4115

J. W. & C. M. & Woods
12421
3980-1000
4115

Crockett Winship
10440
1400

Crockett Winship
13200
400
300

Crockett Winship
1500
640
478

W. B. Mathews et al
10560
44800
Mrs Marie Ott Cooper
1070 2640 2400

C. O. W. Brandtz
10550-1500
80 170
John Bowman Martin Bowman
2640-600 3000-1000

C. O. W. Brandtz
10550-1500
80 170
John Bowman Martin Bowman
2640-600 3000-1000

John C. Thompson Edm.
2510 5375-500 2050
477

W. B. Mathews
11885-500
21

J. C. Kerlach
1070

W. B. Mathews et al
10560
44800
Mrs Marie Ott Cooper
1070 2640 2400

C. O. W. Brandtz
10550-1500
80 170
John Bowman Martin Bowman
2640-600 3000-1000

C. O. W. Brandtz
10550-1500
80 170
John Bowman Martin Bowman
2640-600 3000-1000

John C. Thompson Edm.
2510 5375-500 2050
477

W. B. Mathews
11885-500
21

J. C. Kerlach
1070

W. B. Mathews et al
10560
44800
Mrs Marie Ott Cooper
1070 2640 2400

C. O. W. Brandtz
10550-1500
80 170
John Bowman Martin Bowman
2640-600 3000-1000

C. O. W. Brandtz
10550-1500
80 170
John Bowman Martin Bowman
2640-600 3000-1000

John C. Thompson Edm.
2510 5375-500 2050
477

W. B. Mathews
11885-500
21

J. C. Kerlach
1070

NE 1/4 T1 S R 7 E

COLLEGEVILLE
SCHOOL DISTRICT

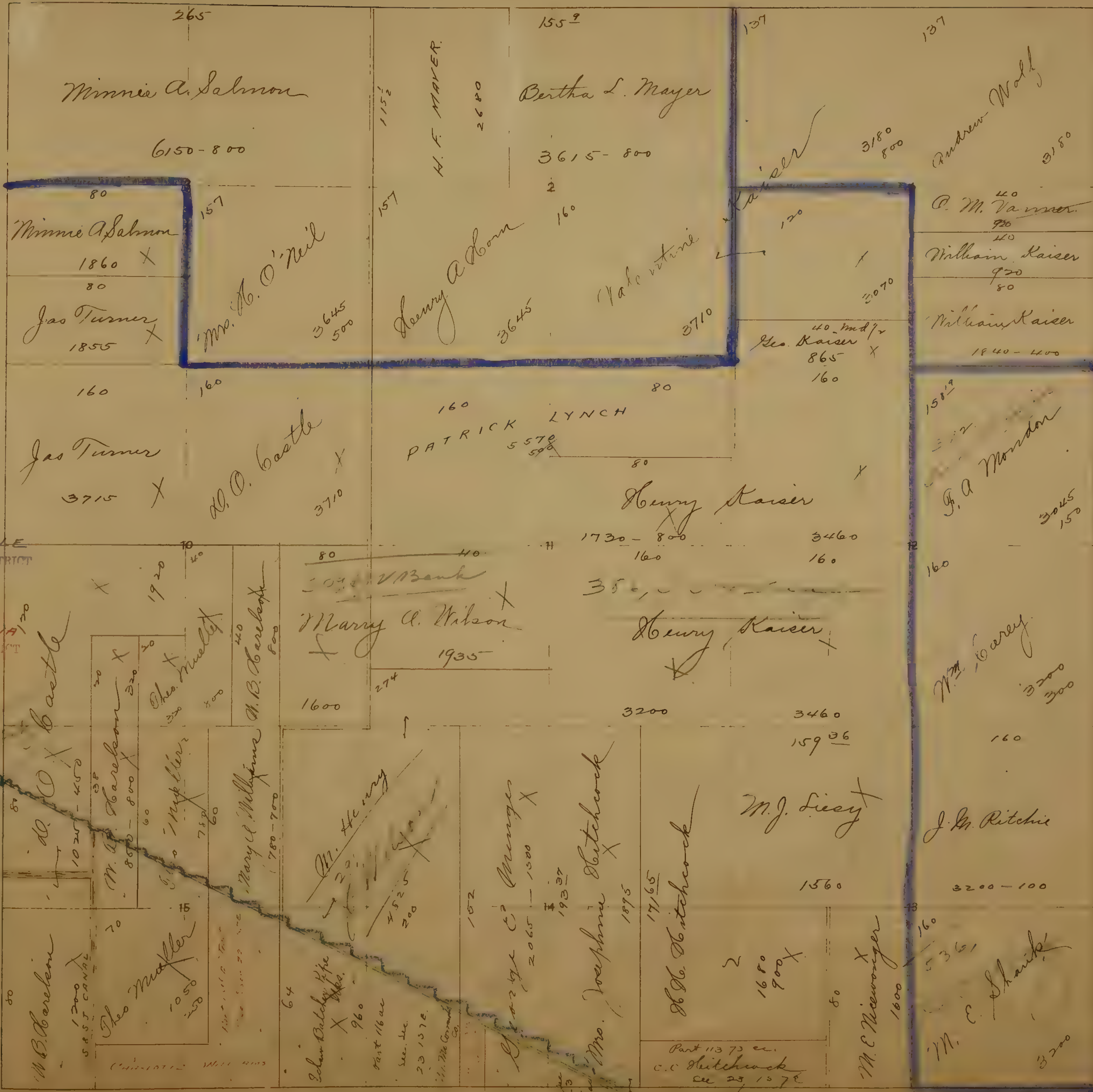

CASTLE
SCHOOL DISTRICT

CASTORIA
SCHOOL DISTRICT

WILDWOOD
SCHOOL DISTRICT

NW 1/4 T1 S. R7E.

WEBER GRANT

CASTLE SCHOOL DISTRICT

UNION SCHOOL DISTRICT



10. 332 ✓
 11. 201 ✓
 12. 213 ✓
 13. 230 ✓
 14. 200 ✓
 15. 295 ✓
 16. 304 ✓
 17. 320 ✓
 18. 302 ✓
 19. 335 ✓
 20. 300 ✓
 21. 300 ✓
 22. 357 ✓
 23. 390 ✓
 24. 320 ✓
 25. 372 ✓
 26. 400 ✓
 27. 400 ✓
 28. 400 ✓
 29. 400 ✓
 30. 436 ✓
 31. 400 ✓
 32. 496 ✓
 33. 502 ✓
 34. 516 ✓
 35. 506 ✓
 36. 500 ✓
 37. 500 ✓
 38. 500 ✓
 39. 500 ✓



S.W. 1/4 T. 1 S. R. 7 E.



CASTLE

SUMMER HOME

CASTORIA

1

54

314

52

+

327, 206
L. E. Chandler
1245-100
Walter Le Roy Chandler
+ 600-450
+ Temple & Biggma
+ Fred A. Temple
+ O. E. Anderson
+ H. Wayland
+ C. B. Hudson
+ E. G. Palmer
+ F. O'Donnell & R. Getters

1445
Southernner
2790
+
277
+
Edward Reynolds
+
4155
1500
+
10150
30
158
+
Fred A. Temple
+
1520
+
J. F. Costello
+
603

P. M. Brockman
+
1165
+
10150
30
158
+
Fred A. Temple
+
1520
+
J. F. Costello
+
603

405
+
Fred A. Temple
+
1520
+
J. F. Costello
+
603

A. E. Remington + Joanna Headland
+
4425
31
160
+
Mimi A. Salmon
+
1000
+
1445
+
786 Miller
+
2175
150

786 Miller
+
2175
150
+
1445
+
Mimi A. Salmon
+
1000
+
1445

327, 206
L. E. Chandler
1245-100
Walter Le Roy Chandler
+ 600-450
+ Temple & Biggma
+ Fred A. Temple
+ O. E. Anderson
+ H. Wayland
+ C. B. Hudson
+ E. G. Palmer
+ F. O'Donnell & R. Getters

40
+
A. B. Rogers
+
4155
1500
+
10150
30
158
+
Fred A. Temple
+
1520
+
J. F. Costello
+
603

David R. Reynolds
+
1825-1200
+
1825
+
E. Powers
+
900
+
A. E. Remington + Joanna Headland
+
4425
31
160
+
Mimi A. Salmon
+
1000
+
1445
+
786 Miller
+
2175
150

Mimi A. Salmon
+
1000
+
1445
+
786 Miller
+
2175
150

L. E. Chandler
1245-100
Walter Le Roy Chandler
+ 600-450
+ Temple & Biggma
+ Fred A. Temple
+ O. E. Anderson
+ H. Wayland
+ C. B. Hudson
+ E. G. Palmer
+ F. O'Donnell & R. Getters

Mrs. G. Y. Bonnell
+
1385
+
1825
+
E. Powers
+
900
+
A. E. Remington + Joanna Headland
+
4425
31
160
+
Mimi A. Salmon
+
1000
+
1445
+
786 Miller
+
2175
150

Joshua Bonnell
+
1200
+
E. Powers
+
900
+
A. E. Remington + Joanna Headland
+
4425
31
160
+
Mimi A. Salmon
+
1000
+
1445
+
786 Miller
+
2175
150

Joshua Bonnell
+
1200
+
E. Powers
+
900
+
A. E. Remington + Joanna Headland
+
4425
31
160
+
Mimi A. Salmon
+
1000
+
1445
+
786 Miller
+
2175
150

b. R. & E. Corkins
+ 1050 600
90
Mrs. E. D. Bair
+
1350
+
1825
+
E. Powers
+
900
+
A. E. Remington + Joanna Headland
+
4425
31
160
+
Mimi A. Salmon
+
1000
+
1445
+
786 Miller
+
2175
150

Mrs. E. D. Bair
+
1350
+
1825
+
E. Powers
+
900
+
A. E. Remington + Joanna Headland
+
4425
31
160
+
Mimi A. Salmon
+
1000
+
1445
+
786 Miller
+
2175
150

Joshua Bonnell
+
1200
+
E. Powers
+
900
+
A. E. Remington + Joanna Headland
+
4425
31
160
+
Mimi A. Salmon
+
1000
+
1445
+
786 Miller
+
2175
150

Joshua Bonnell
+
1200
+
E. Powers
+
900
+
A. E. Remington + Joanna Headland
+
4425
31
160
+
Mimi A. Salmon
+
1000
+
1445
+
786 Miller
+
2175
150

E. J. Bair
+
2385
150
Mrs. L. F. McKenzie
+
2320
600
+
1825
+
E. Powers
+
900
+
A. E. Remington + Joanna Headland
+
4425
31
160
+
Mimi A. Salmon
+
1000
+
1445
+
786 Miller
+
2175
150

Mrs. L. F. McKenzie
+
2320
600
+
1825
+
E. Powers
+
900
+
A. E. Remington + Joanna Headland
+
4425
31
160
+
Mimi A. Salmon
+
1000
+
1445
+
786 Miller
+
2175
150

Joshua Bonnell
+
1200
+
E. Powers
+
900
+
A. E. Remington + Joanna Headland
+
4425
31
160
+
Mimi A. Salmon
+
1000
+
1445
+
786 Miller
+
2175
150

Joshua Bonnell
+
1200
+
E. Powers
+
900
+
A. E. Remington + Joanna Headland
+
4425
31
160
+
Mimi A. Salmon
+
1000
+
1445
+
786 Miller
+
2175
150

W. B. Bareleon
+
2100
+
1825
+
E. Powers
+
900
+
A. E. Remington + Joanna Headland
+
4425
31
160
+
Mimi A. Salmon
+
1000
+
1445
+
786 Miller
+
2175
150

W. B. Bareleon
+
2100
+
1825
+
E. Powers
+
900
+
A. E. Remington + Joanna Headland
+
4425
31
160
+
Mimi A. Salmon
+
1000
+
1445
+
786 Miller
+
2175
150

Joshua Bonnell
+
1200
+
E. Powers
+
900
+
A. E. Remington + Joanna Headland
+
4425
31
160
+
Mimi A. Salmon
+
1000
+
1445
+
786 Miller
+
2175
150

Joshua Bonnell
+
1200
+
E. Powers
+
900
+
A. E. Remington + Joanna Headland
+
4425
31
160
+
Mimi A. Salmon
+
1000
+
1445
+
786 Miller
+
2175
150

W. B. Bareleon
+
2100
+
1825
+
E. Powers
+
900
+
A. E. Remington + Joanna Headland
+
4425
31
160
+
Mimi A. Salmon
+
1000
+
1445
+
786 Miller
+
2175
150

W. B. Bareleon
+
2100
+
1825
+
E. Powers
+
900
+
A. E. Remington + Joanna Headland
+
4425
31
160
+
Mimi A. Salmon
+
1000
+
1445
+
786 Miller
+
2175
150

Joshua Bonnell
+
1200
+
E. Powers
+
900
+
A. E. Remington + Joanna Headland
+
4425
31
160
+
Mimi A. Salmon
+
1000
+
1445
+
786 Miller
+
2175
150

Joshua Bonnell
+
1200
+
E. Powers
+
900
+
A. E. Remington + Joanna Headland
+
4425
31
160
+
Mimi A. Salmon
+
1000
+
1445
+
786 Miller
+
2175
150

S.W. 1/4 T. 1 S. R. 9 E.

FOUR TREE SCHOOL DISTRICT

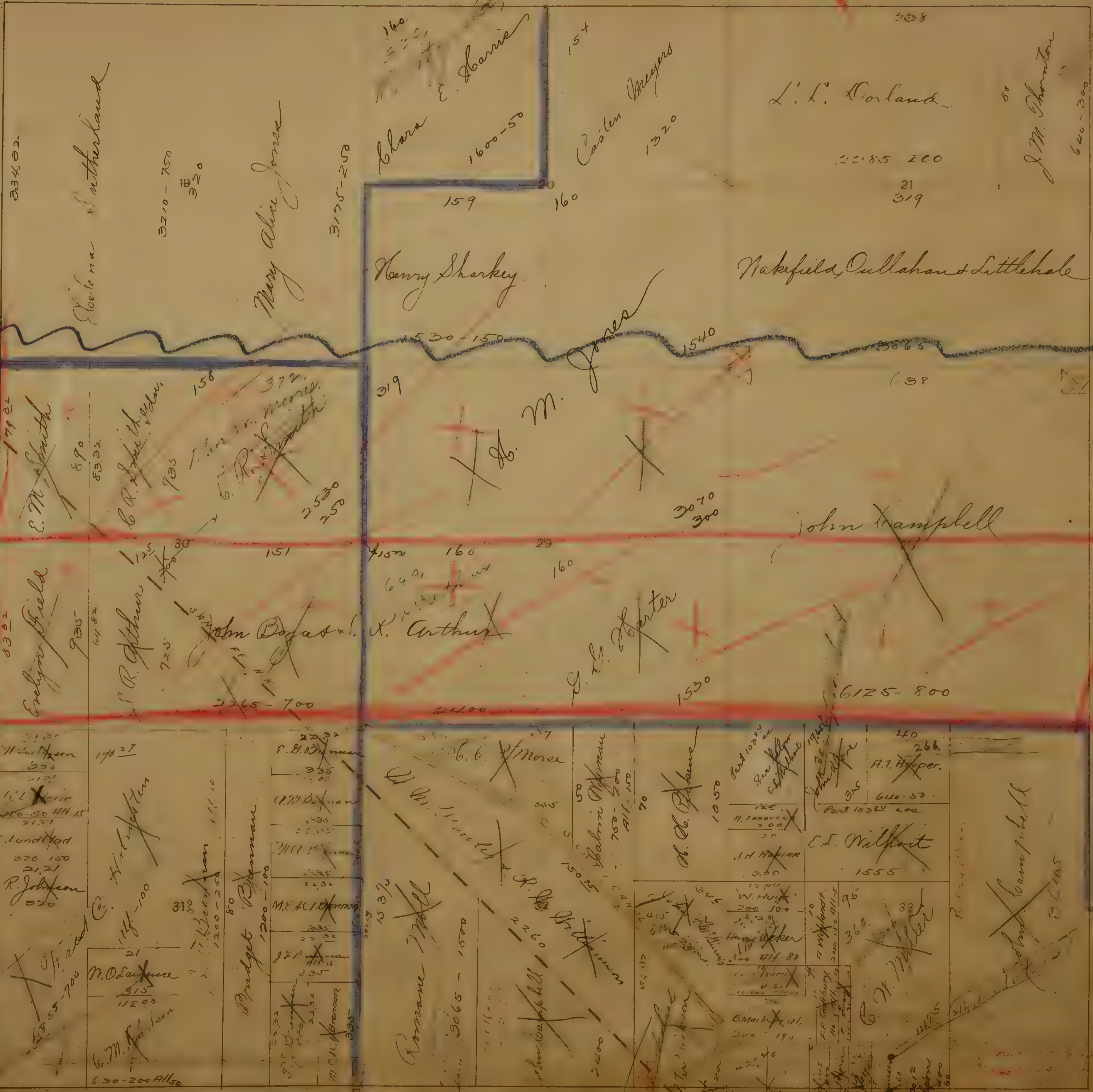

LONE TREE

DENT

VAN ALLEN

54

25

T2S.R4E.

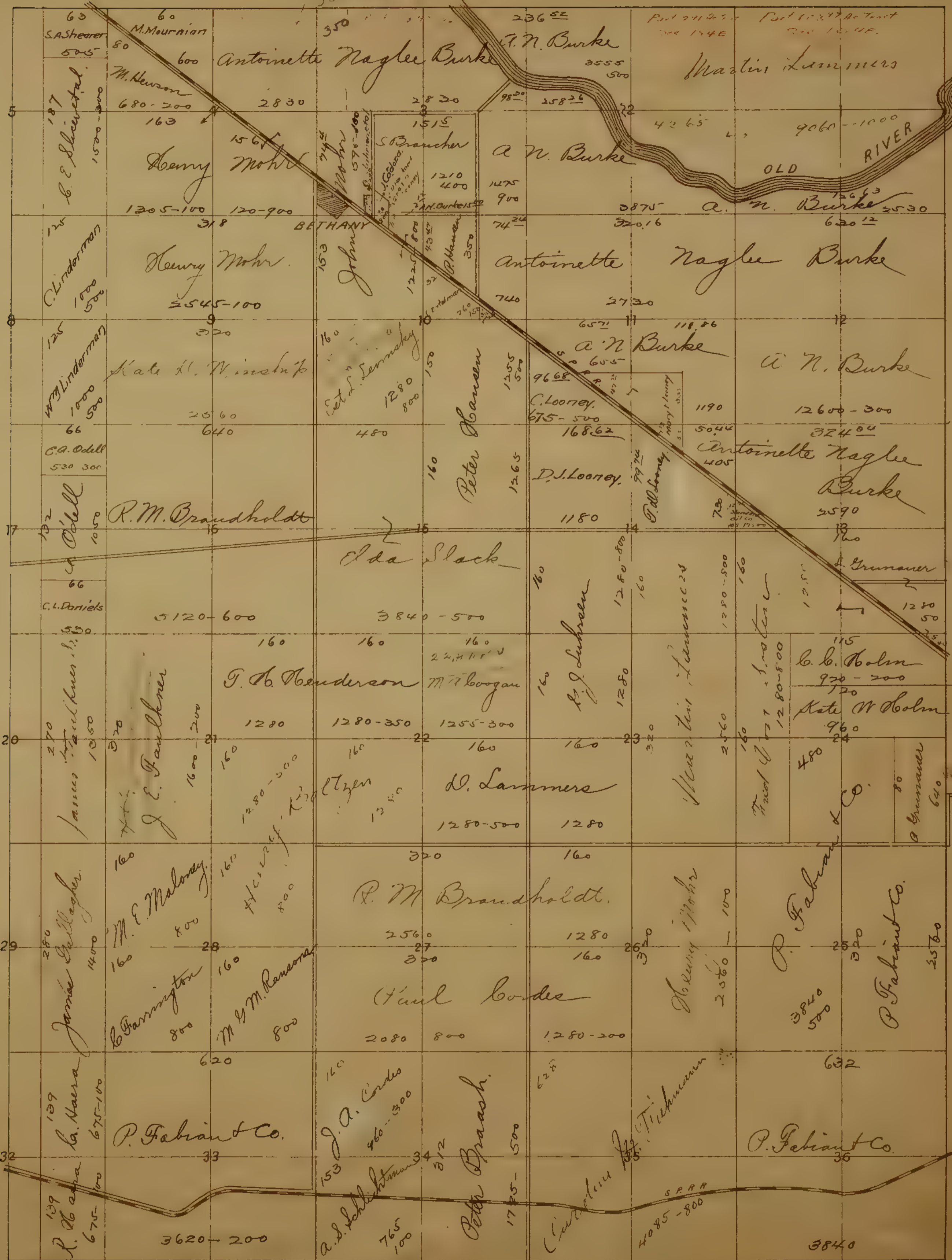

LAMMERSVILLE



456,

11

S.W. 1/4 T. 2 S. R. 7 E.

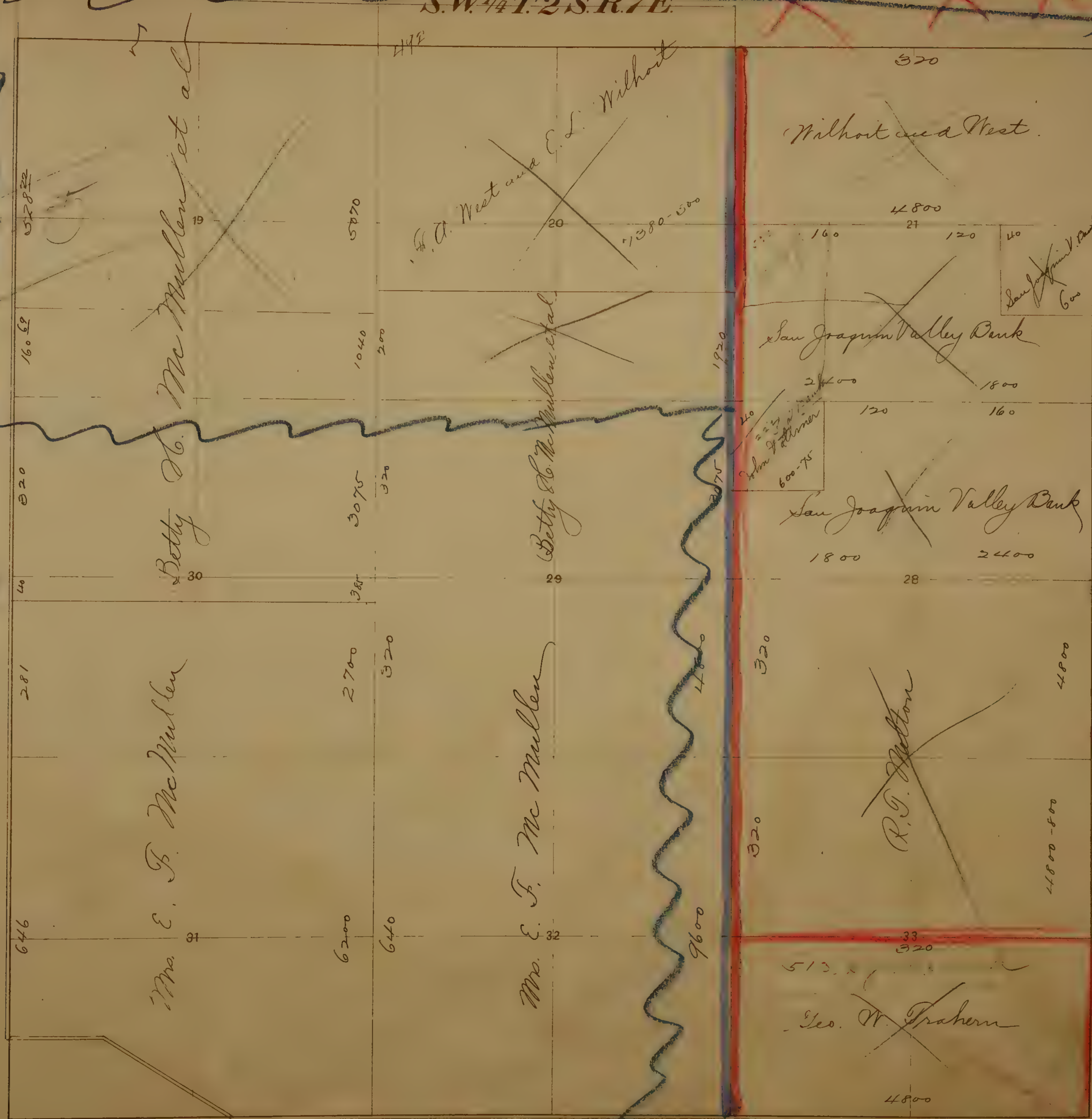

RUSTIC

CASTORIA ROAD DISTRICT

SAN JOAQUIN

D.S.

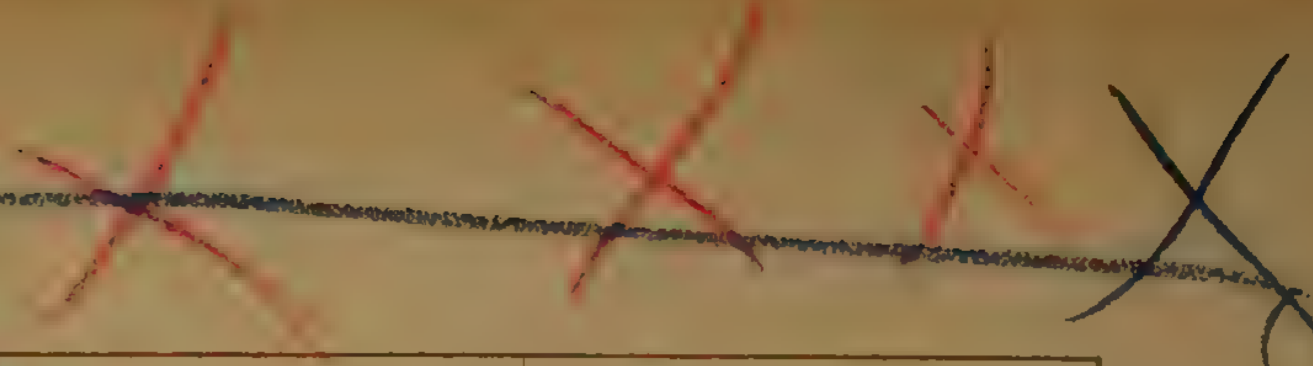

Betty & C. McMullen et al.

Mrs. E. F. McMullen

Mrs. E. F. McMullen

Betty & C. McMullen et al.

W. A. West and E. L. Wilhoit

Wilhoit and West

San Joaquin Valley Bank

San Joaquin Valley Bank

R. G. Patton

Geo. W. Graham

San Joaquin Bank
600

John Graham
600-75

52822

160 62

320

40

281

646

5470

1040

3075

2700

6200

200

320

320

640

20

29

32

1380-500

1920

375

4800

9600

320

4800

2400

1800

320

320

33

320

4800

21

1800

2400

40

160

1800

44800

41800-800

513

T3S R5E

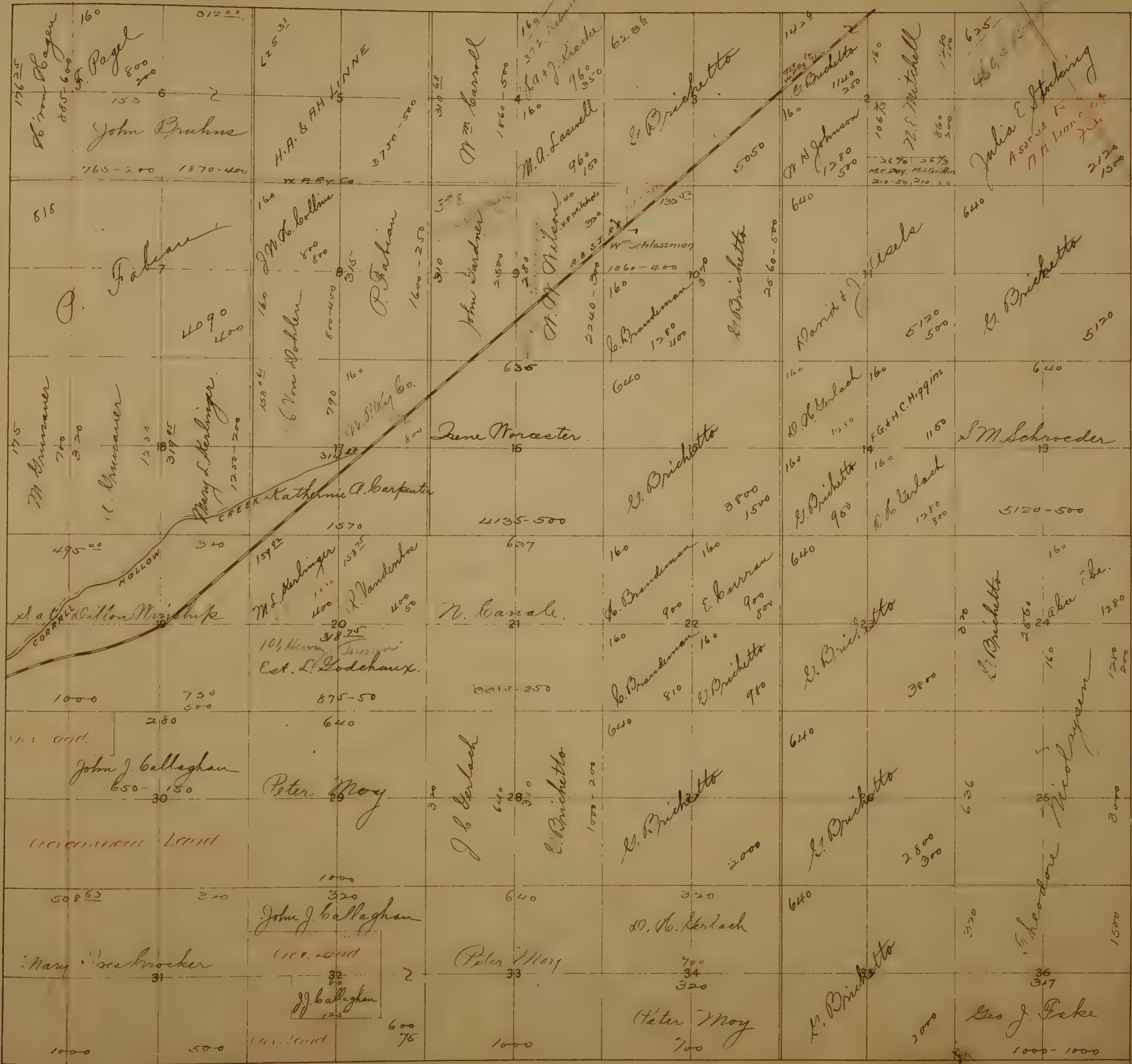

TULARE

JEFFERSON

T. 5 S. R. 7 W.

RUSTIC
SCHOOL DISTRICT

CASTORIA
SCHOOL DISTRICT

SAN JOAQUIN
SCHOOL DISTRICT

DENT
ROAD DISTRICT

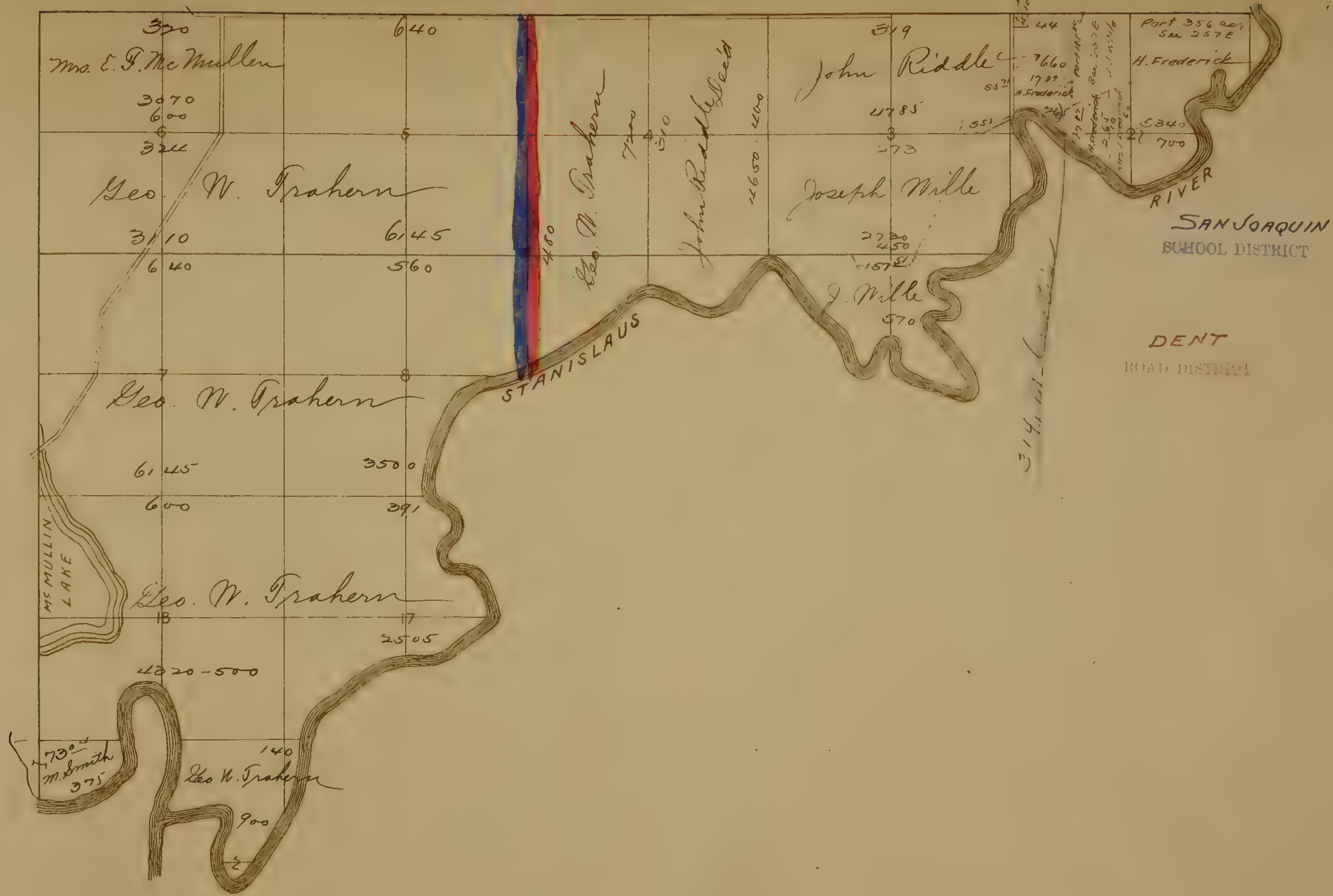

T. & S. R. & E.

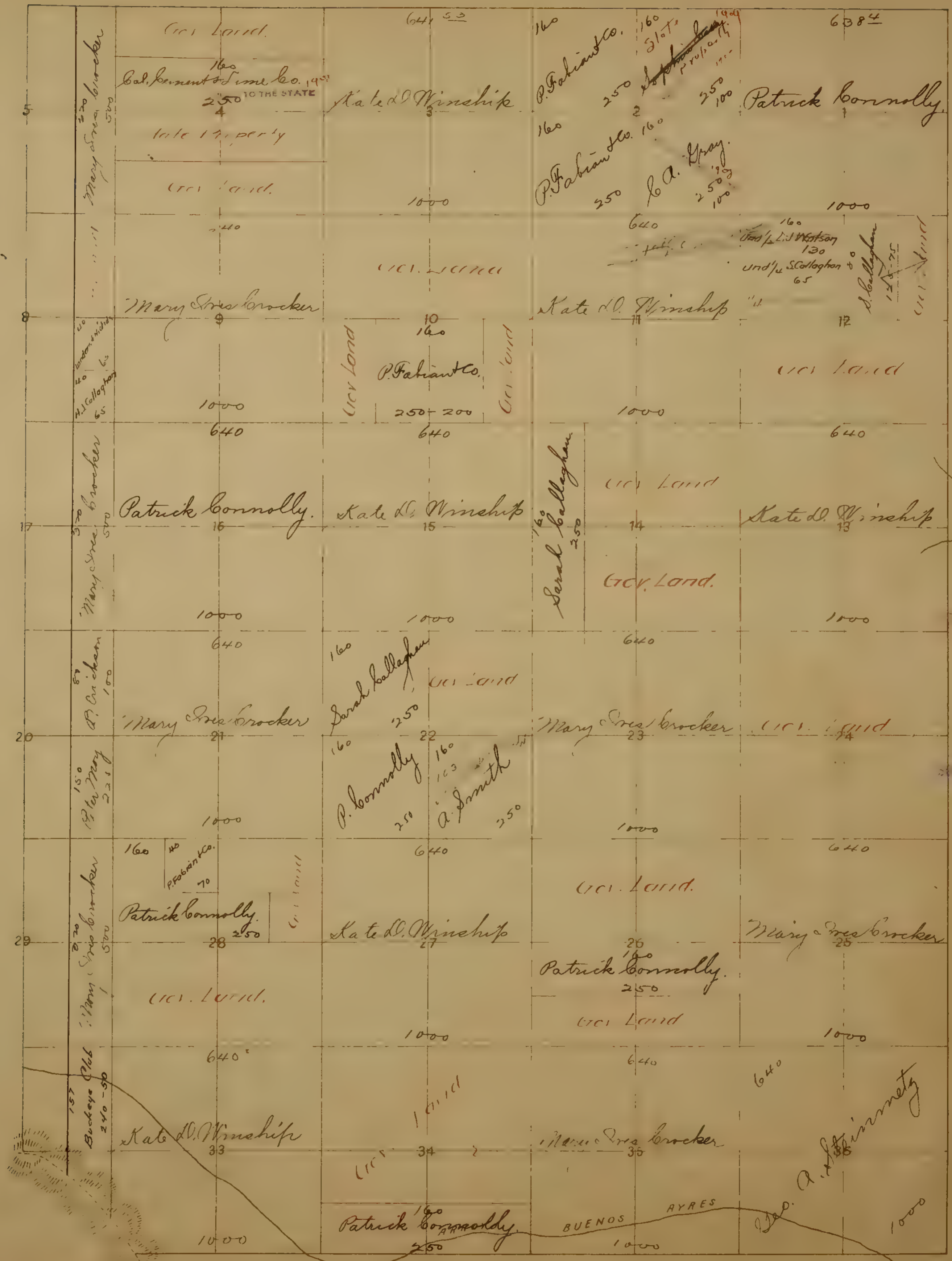

T. 5 S. R. 4 E.

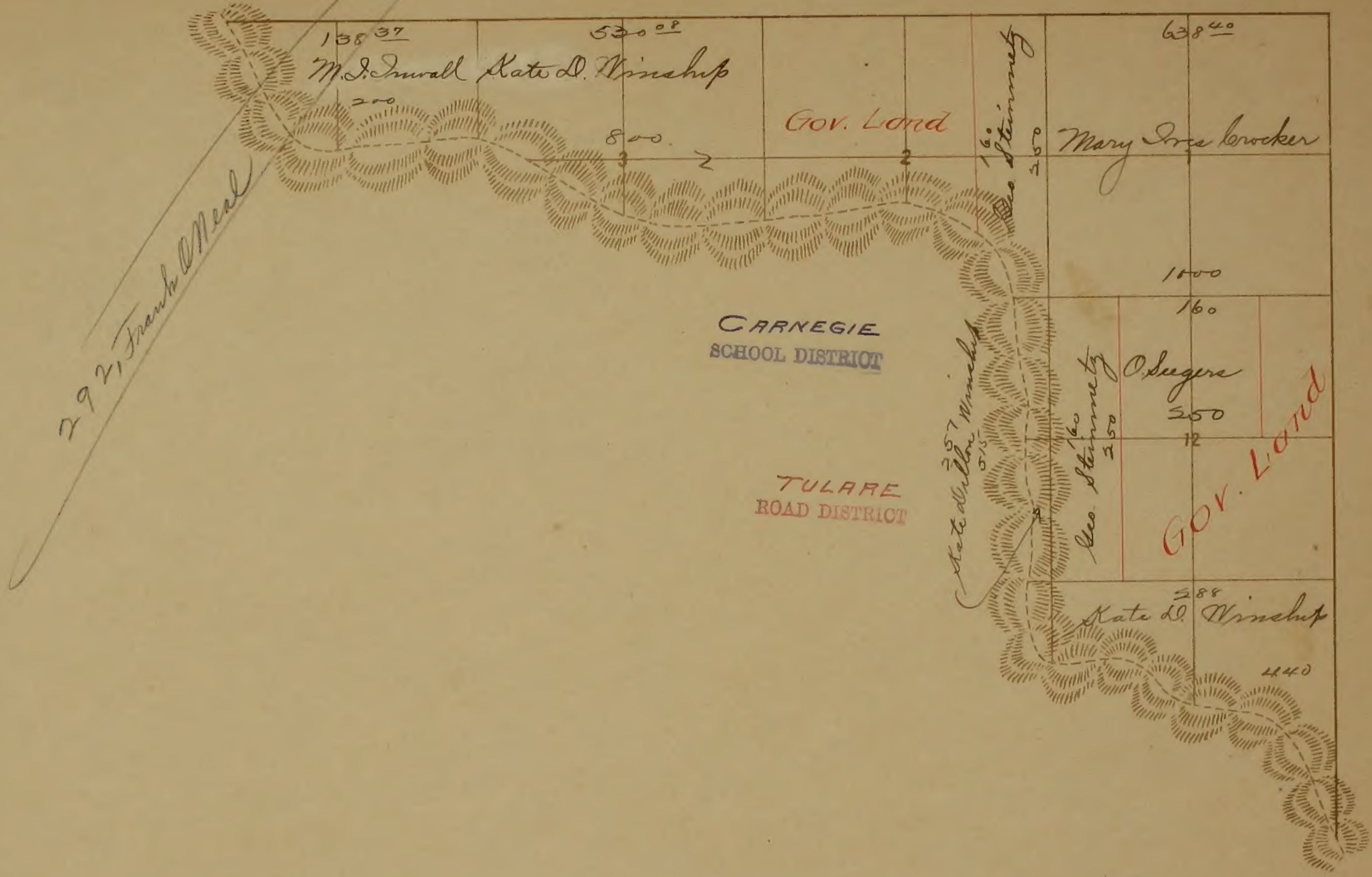



Tr. by Deegan Dec
1909

JEFFERSON
SCHOOL DISTRICT

TULARE
ROAD DISTRICT

MT BOARDMAN

From Col. Stuart pg 16
Ripon ✓
Manteca ✓
Arlanta ✓
Morant ✓
A. V. Stuart ✓
1/2 Manteca ✓
Ripon ✓
Escalon ✓
Huntly ✓

COUNTY PLATS

1908