

COUNTY PLATS
1909

E

Faint handwritten notes

1957
1958
1959
1960
1961
1962
1963
1964
1965
1966

1966. x-356. 032

CALIFORNIA
ROAD DISTRICT

11NR6E

STOCKTON

GRANT

WEBER

CASTORIA
ROAD DISTRICT

French Camp



T1NR8E

Everett

SCHOOL DISTRICT

Chartville

SCHOOL DISTRICT

Smythe

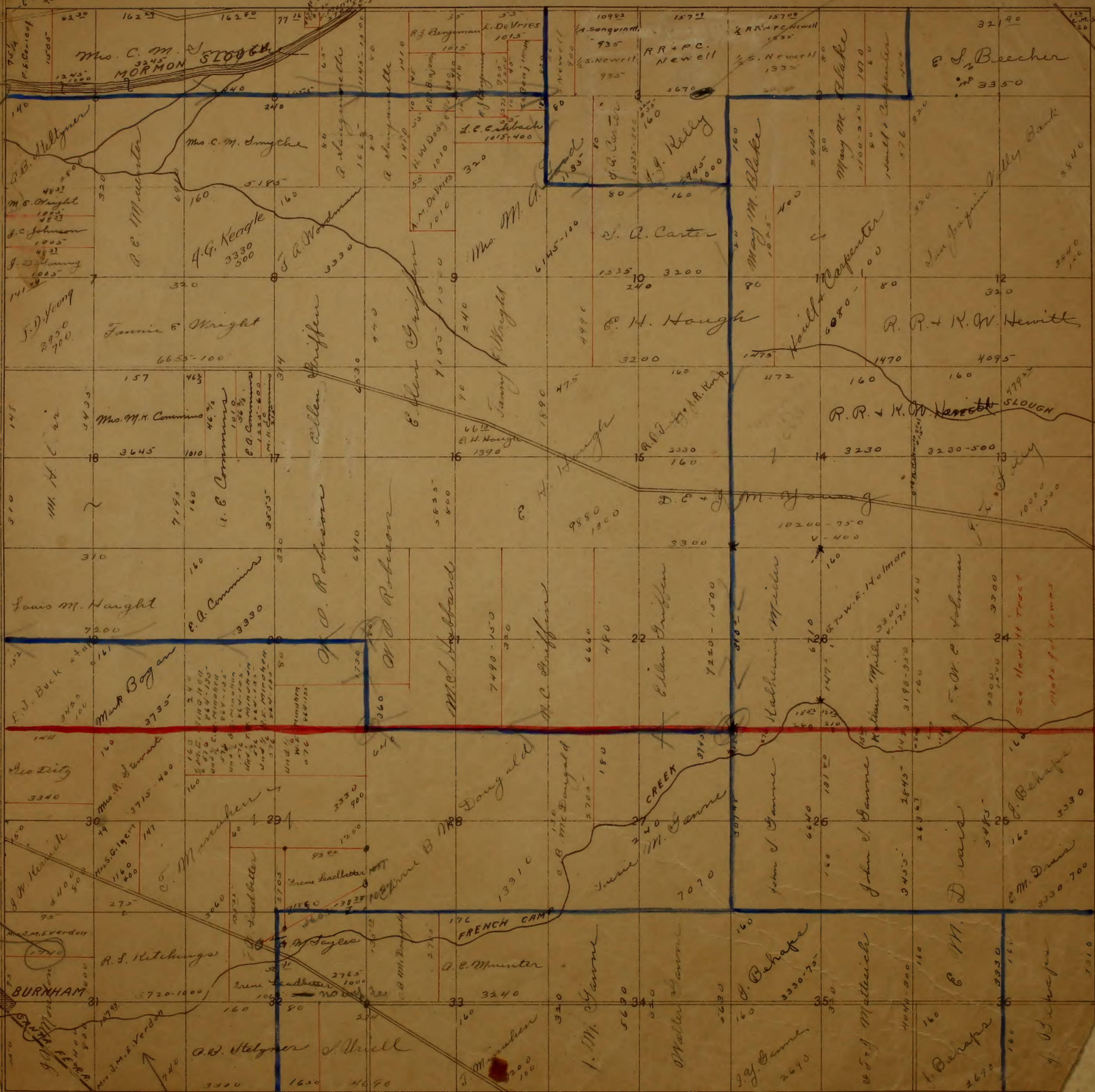

Shady Grove
SCHOOL DISTRICT

FIRMINGTON
ROAD DISTRICT

DENT
ROAD DISTRICT

Collegedale
SCHOOL DISTRICT

Wildwood
SCHOOL DISTRICT

BURNHAM

SLAUGHTER

For
Aspen site
10/10/00

T.2N.R.6E



ELK HORN
TOWNSHIP

Lincoln
SCHOOL DISTRICT

CALAVERAS
ROAD DISTRICT

WEBER
GRANT

Und 3/8 Emelie & Cohen
7087-1335
Thomas B. Bishop C.
8900-665

Geo. R. Fox

Sena Wagner

Sena Wagner

Mrs. M. H. Swain

Vernie Smith

Jennie Smith

J. C. Smith & Co.

J. G. Bennett
3490-300

M. F. Hamman

Wagner

Mrs. M. H. Swain

Vernie Smith

E. M. Grunsky

J. C. Smith & Co.

M. Williams
R. G. Williams
E. W. Cook
E. D. Williams

J. U. Castle

J. U. Castle

Mrs. M. H. Swain

Vernie Smith

E. M. Grunsky

J. C. Smith & Co.

J. E. Williams
CANAL

J. U. Castle

J. U. Castle

Mrs. M. H. Swain

Vernie Smith

E. M. Grunsky

J. C. Smith & Co.

G. H. Ashley
(Mirrors)
3650

J. U. Castle

Mary Little

J. H. Swain

Vernie Smith

E. M. Grunsky

J. C. Smith & Co.

G. M. Nile
3650

J. U. Castle

J. U. Castle

Mrs. M. H. Swain

Vernie Smith

E. M. Grunsky

J. C. Smith & Co.

J. F. Peters
16650-3000-560

J. U. Castle

J. U. Castle

Mrs. M. H. Swain

Vernie Smith

E. M. Grunsky

J. C. Smith & Co.

T2N.R.7E

Colaveras
SCHOOL DISTRICT



Davis
SCHOOL DISTRICT

Madison
SCHOOL DISTRICT

Delphi
SCHOOL DISTRICT

Chartvi
SCHOOL DISTRICT

WEBER
GRANT

CALAVERAS
ROAD DISTRICT

Glennwood
SCHOOL DISTRICT

T2N R8E

Linden



Madison

Del.

CHARTVILLE
SUGAR CAMP

PETERS

EASTERN HEIGHTS
SUGAR CAMP TOWNSHIP

T2NR9E

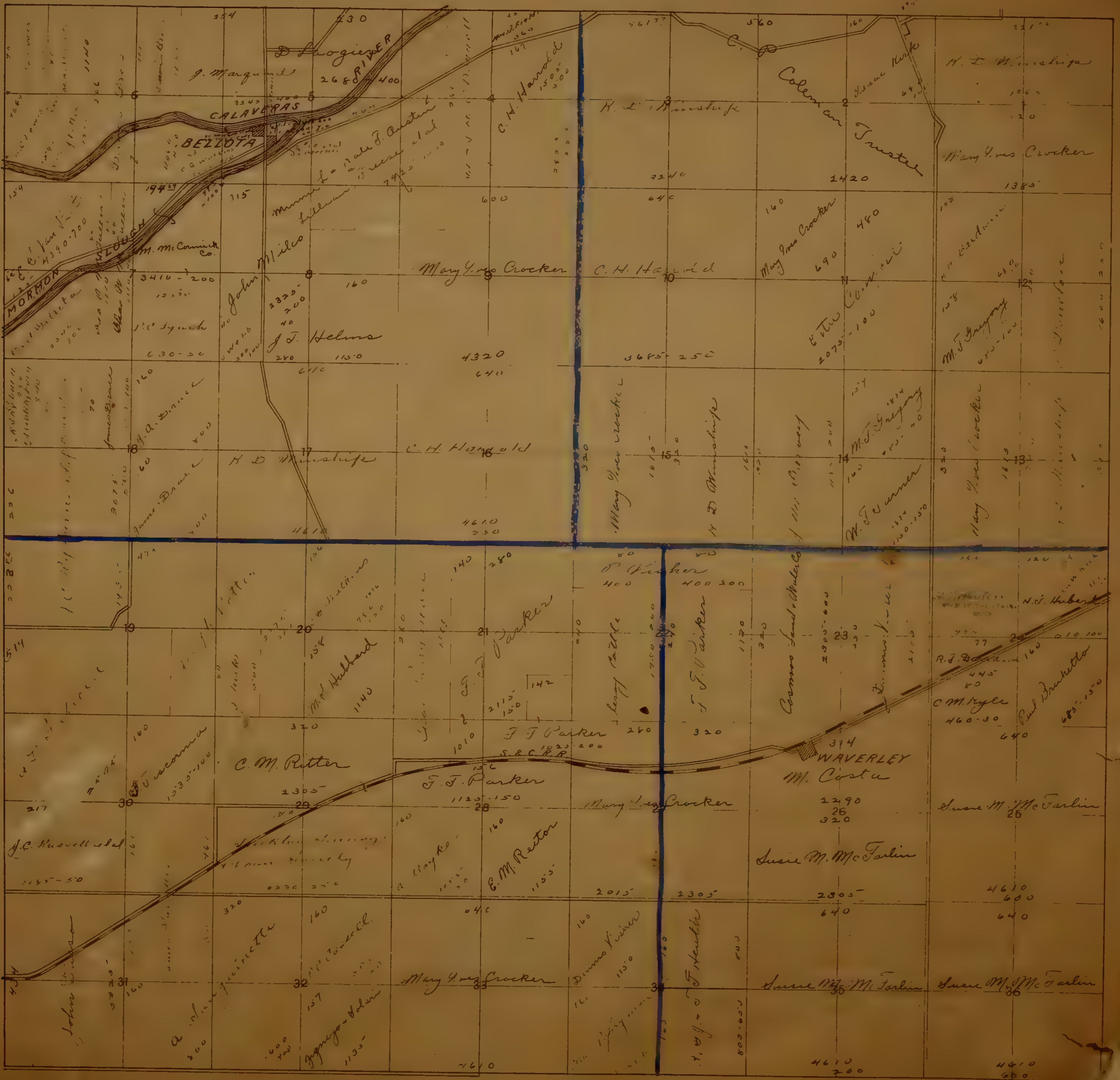

BELLOTA

Down

EVER

STATEN T.3N.R.4E.



TURNE

L. S. ...

...

TENNINOUS

Handwritten notes in the bottom left corner, possibly a list of measurements or a legend.

Handwritten number 'x-356.03' at the bottom right corner.

T3N R5E

TURNER

TURNER

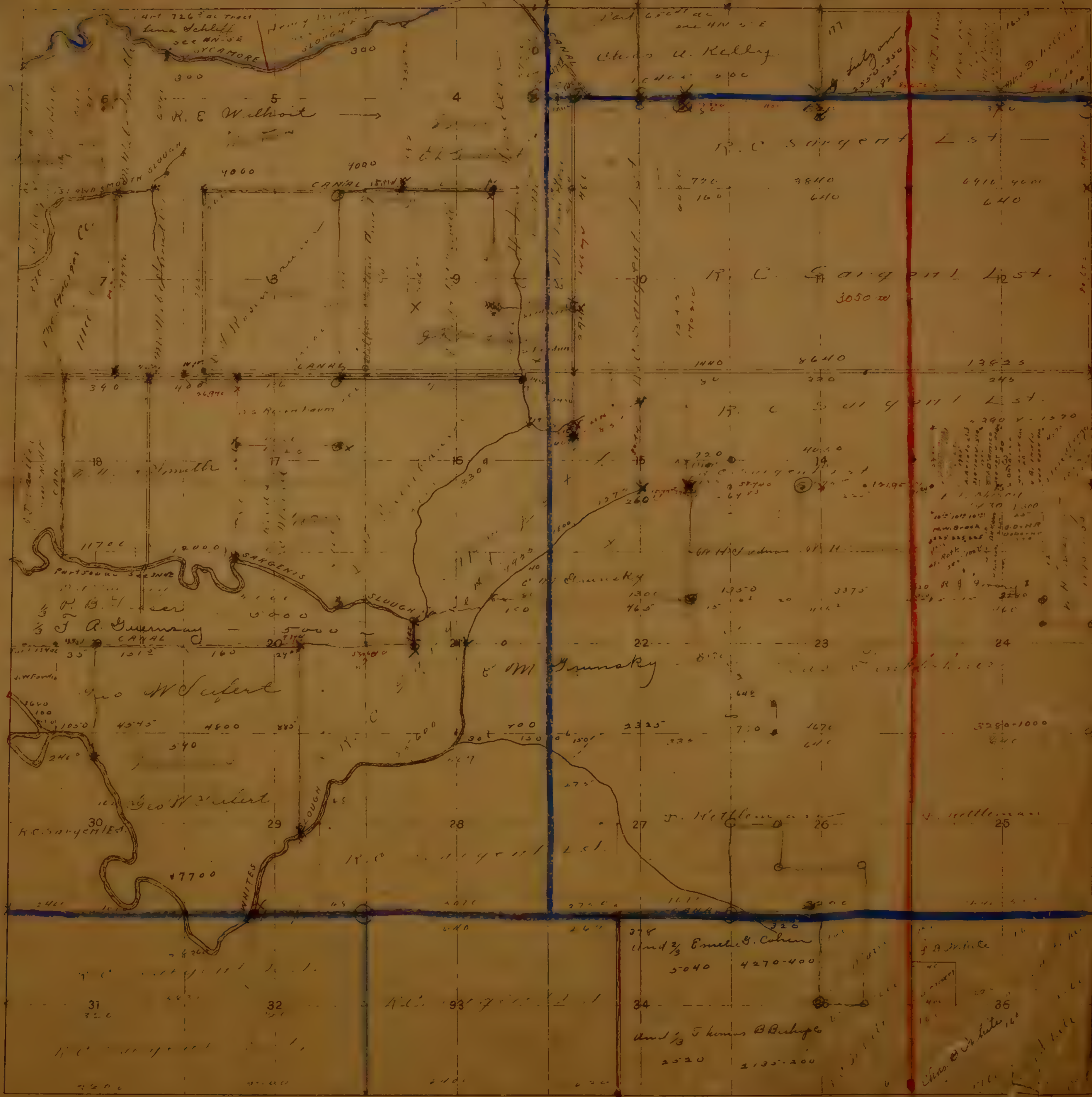

TERMINOUS

UNION ROAD DISTRICT

DUNBAR

FINNORN

RO. I

1874
1875
1876

1874
1875
1876

Handwritten notes and calculations in the bottom right corner:

1/3 of 5040 = 1680
 1680 + 2520 = 4200
 4200 - 400 = 3800
 3800 - 200 = 3600

Other notes include "1/3 of 5040" and "2520".

NE 1/4 T.3N R.6E



Woods

SALEM

ROAD

HENDERSON SCHOOL DISTRICT

B. B. Towne

C. E. Gerard

Mrs. E. E. Wheeler

LODI AND ADDITIONS

Mrs. J. E. Jones

S. P. Cullingham

Mrs. A. S. Taylor

Mrs. Edith McMantry

Mrs. R. Hines

Harvey Wickman

John W. Comde

B. Handic

N. C. Shattuck

H. C. Shattuck

M. J. Burchell

M. J. Burchell

SE 1/4 T3N R6E



HENDLASON

ROAD DISTRICT

LIVE OAK

ELKHORN

SE 1/4 T3N R7E



ROAD DISTRICT

ROAD DISTRICT

TORAY COLONY

CALAVERAS
SCHOOL DISTRICT

MODISCA

NW 1/4 T3N R7E

<p>G.A. Farmer 1875-1900 30</p> <p>C. Gacher 1720-900 V-200</p> <p>J. Crossman 18 1875</p> <p>H.A.L. Volbricht 1875</p>	<p>EDDLEMAN TRACT</p> <p>H.T. Moson 850 15</p> <p>H. Baumbach 1230 15</p> <p>D. Riley 1230</p> <p>J.V. Owens 750-250 34</p> <p>H.B. Barkis 2370-400 T.V. 695</p> <p>S.F.S. S.N.R.P.</p>			<p>LAKE Cany</p> <p>M.C. Dow 720-300</p> <p>Peter Joens 6155-1600 V-1900 A-30</p>	<p>ACTIPUN 400-500 40</p> <p>Luther Mills 1874</p> <p>AC CUSH 1875-1880 1875</p>
<p>LIVE OAK COLONY</p>	<p>J.N. Pope 4880-1500 V-1200 A-70</p> <p>H.M. Smith 475-250 V-375</p>	<p>B. Phillips 1200-300 VY-388</p> <p>J.C. Theden</p> <p>M. Handlin 4460-700 V-1200</p>	<p>Mrs. B. Green 316 V-500</p> <p>1086</p>		
<p>Mrs. Belle Shaw 1235-150 V-320 275</p> <p>H. & M. Muehl 2475-250 V-635 2448</p> <p>H. & J. Perrin 2150-50 T-600 2495</p> <p>H. Ridley 2150-150 V-7-590 20</p> <p>J.R. Hale 2265-700 200</p>	<p>E.M. Curry 3000 V-920</p> <p>Mrs. Ed. Pope 1200-900 V-450</p> <p>M.C. Eisler 1500 V-400</p> <p>C.M. Curry 3150-1900</p>	<p>O. Sklund 1400-650</p> <p>A. Fecklenburg 2200-500 V-160</p>	<p>Evo. Mettler 990-200 20</p> <p>C. Ruess 990-200 V-200 15</p> <p>Mary Murphy 740</p> <p>Mrs. A.V. Eddleman 1800-200 V-150 20</p>		
<p>Wm. Gerten 1200 20</p>	<p>R. Risley 1890-1000 20</p> <p>W.M. Whitaker</p> <p>W. Wood 2600-400 V-340</p> <p>W. Wood 2600-400 V-340</p>	<p>C.E. Sparr 1090</p> <p>A. Boothold 295-400 V-775 20</p> <p>F.E. Hosmer 1175-200 V-200 A-25</p> <p>A. Fecklenburg 2200-500 V-160</p>	<p>Wm. Gerten 1200 20</p> <p>J. Gerten 1300-900 300 V-220</p> <p>Mrs. Gerten 1200 20</p> <p>L. Heileman 1700-1100 20</p>		
<p>D. McHadden 1030-100 V-260 10</p> <p>H.M. Smith 1030-100 V-260 10</p> <p>J.E. Morris 690 10</p> <p>L.W. Dye 600 10</p>	<p>H.L. Wallace 760-700 10</p> <p>J.M. Meier 690-50 10</p> <p>R.M. Reason 690-200 V-60 10-10</p> <p>S.A. Booth 640-75 V-90 10</p> <p>J.L. Hatten 100 10</p> <p>J. Touant 690 10</p>	<p>D. Wafer 1185-100 20</p> <p>J.C. Messing</p> <p>H.B. Keller 990-200 20</p> <p>E. Goppert 908 V-180 10</p>	<p>A. Littworth 600 10</p> <p>C.D. Whitney 750-200 V-200 10</p> <p>C.H. Stone 400-200 V-200 10</p> <p>North Howard 1170-200 V-270 10</p>		
<p>C.G. Elliott 3375-720 T-750</p>	<p>S.A. Harnay 1175</p> <p>J.C. Wells 1175-200-300</p>	<p>H.C. Miller 1570 20</p>	<p>John G. Lusk 4700-900 V-7-200 70</p> <p>John G. Lusk 4700-900 V-7-200 70</p>		

SALEM

ELKHORN ROAD DISTRICT

LIVE OAK

13

4174
100

How to...

474

NE 1/4 T3N R7E

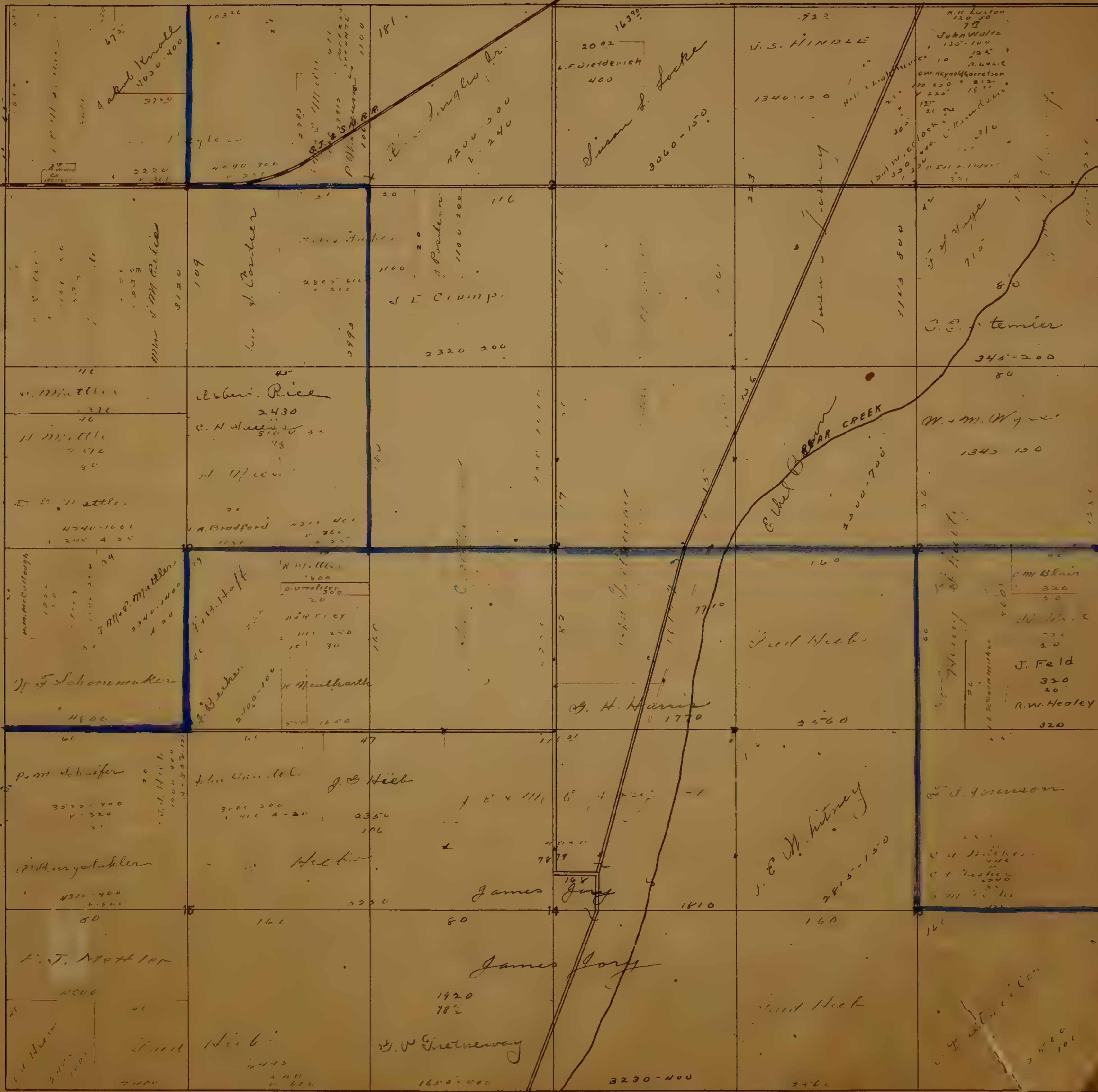

ALPINE

LOCKEFORD

ROAD DISTRICT

GRANT

HARMONY GROVE

Handwritten notes in the bottom left corner.

T4N.R5E

ROAD DISTRICT

New Hope

UNION ROAD DISTRICT



1910
1911
1912

SE 1/4 T4N R6E



WOODS

HOUSTON

ROAD DISTRICT

ELKHORN ROAD DISTRICT

SALEM

NE 1/4 T4N R7E

ELLIOTT

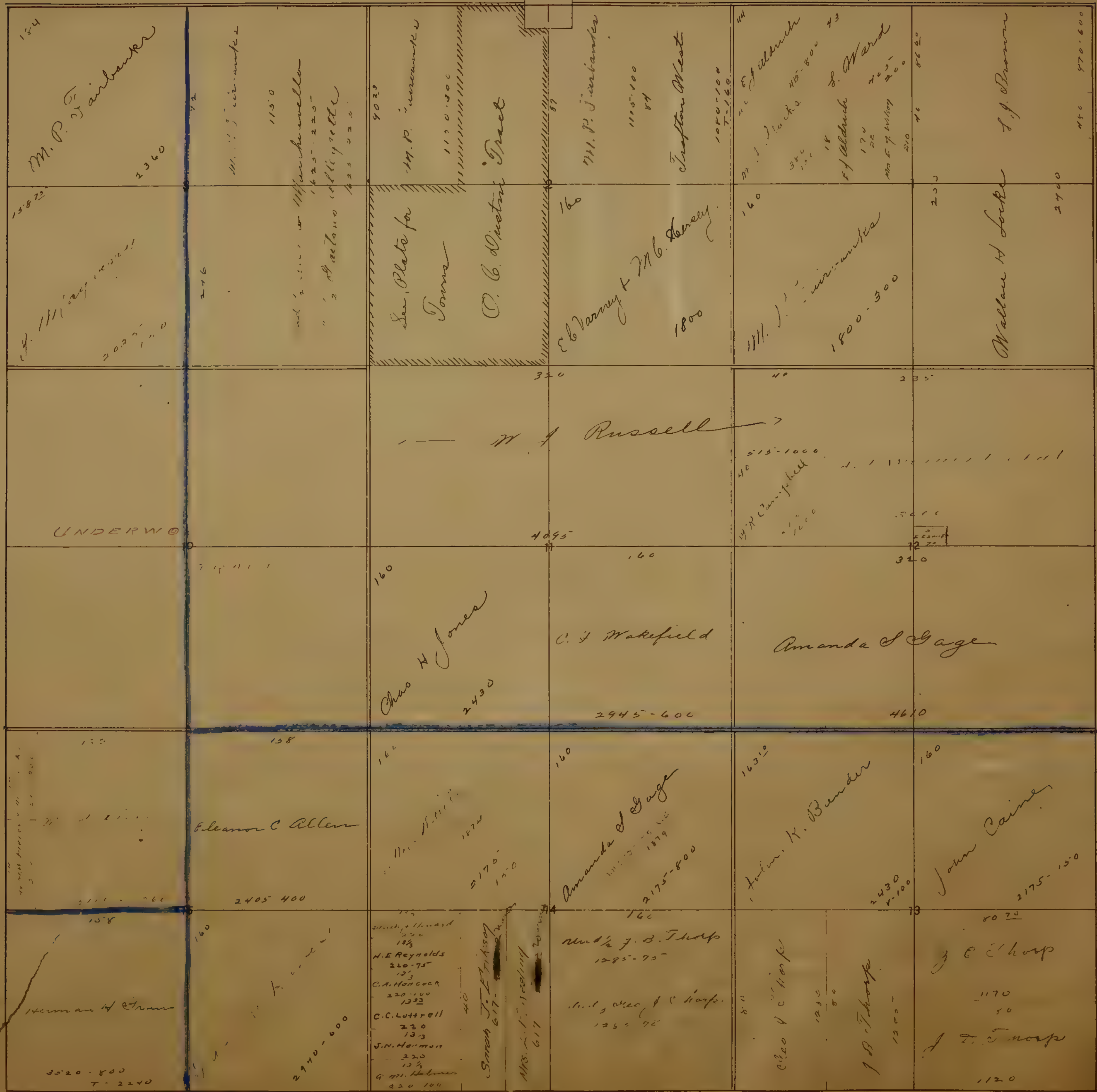

TELEGRAPH

ELLIOTT SCHOOL DISTRICT

ELLIOTT SCHOOL DISTRICT

LAVELLA

LAVENSWICK

SE 1/4 T4N R7E



ROAD DISTRICT

BRUNSWICK

LAVELLA

LOCKHORN ROAD DISTRICT

ALPINE

LOCKEFORD

LOCKEFORD

TANRSE



DRY CREEK
ECCRE

BRUNOW
SCH. 11

Loch Creek
ECCRE

JUSTICE

ELLIPT
ROAD DISTRICT

ATHEN

BRANDT

499.2
641.7
397.7

T4NR9E



JUSTICE

ELIOTT ROAD DISTRICT

WALLACE

WASHINGTON

BALD MOUNTAIN SCHOOL DISTRICT

BRANDT

T.5N.R.4E.

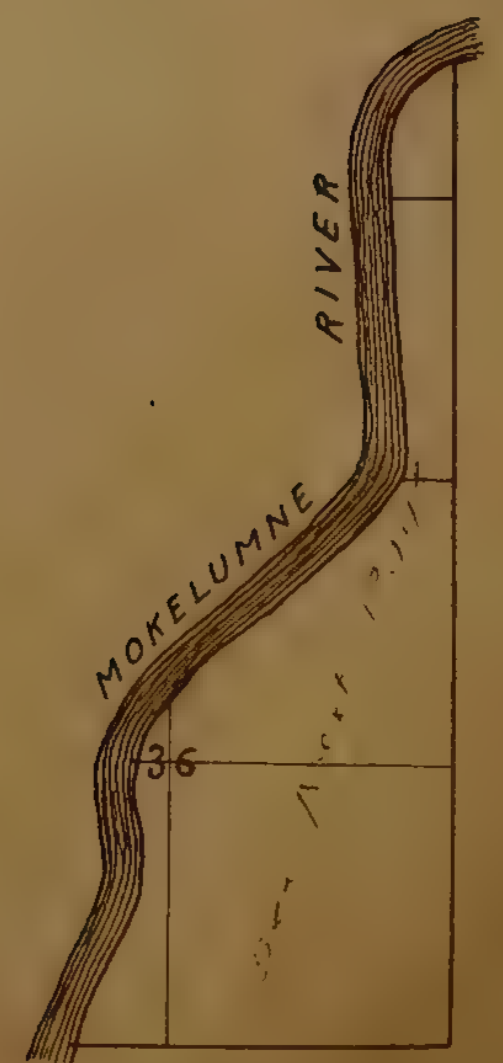

T.5N.R.5E.

56m
1320



1175
1175
1175

NEW HOPE

3105
3450
4100
3850

2600
460
2180
2688
508

460
235
84
2640
1005

T.5N.R.6E.

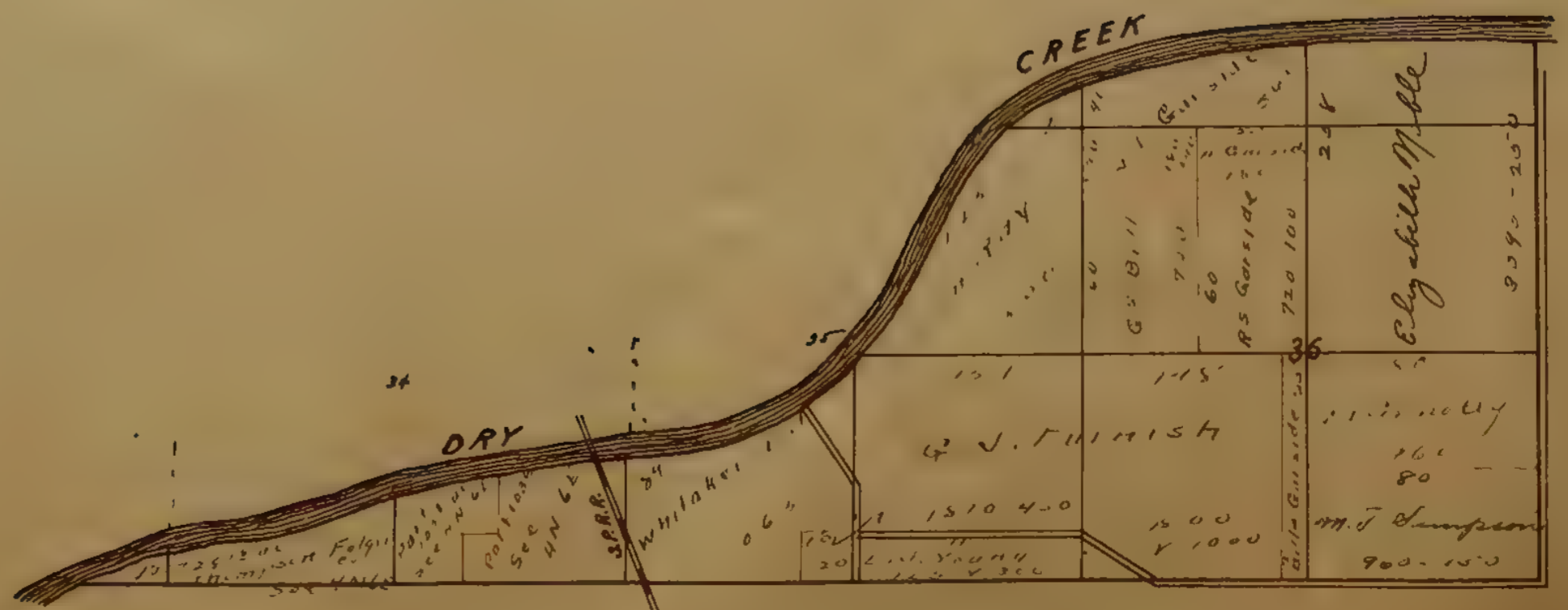

T.5N.R.7E.

10.50
29
39.20

LIBERTY ROAD DISTRICT

ELLIOTT ROAD DISTRICT



T.5N.R.8E



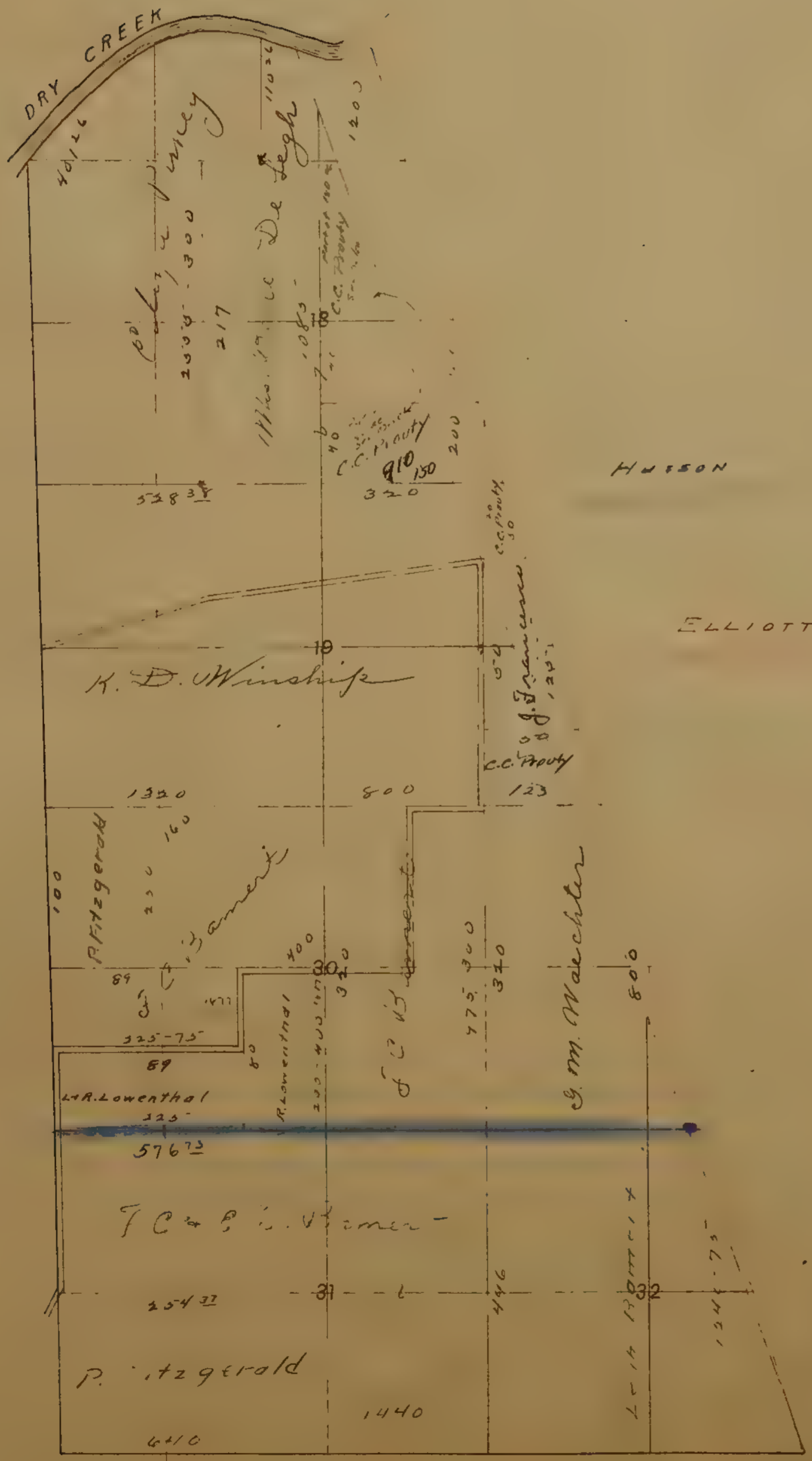

SCHOOL DISTRICT



TULARE ROAD DISTRICT

NAGLE

T1 S. R. 5 E.

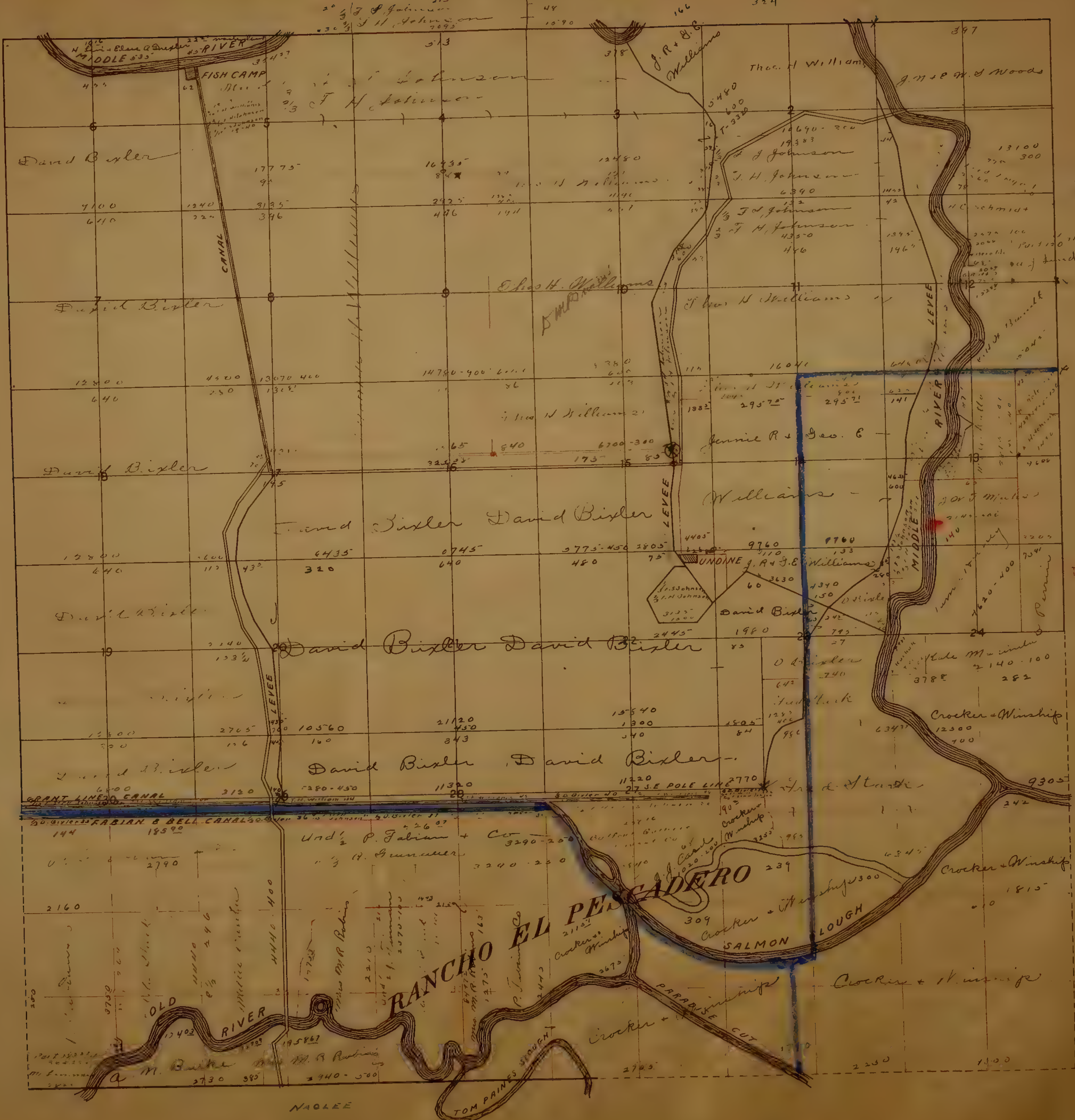

MIDDLE RIVER
FISH CAMP
FISH LEVEE

David Bixler

David Bixler

David Bixler

David Bixler

David Bixler

GRANT LINE CANAL
FABIAN & BELL CANALS

OLD RIVER
MIDDLE RIVER

RANCHO EL PESCADERO

TOM PAINE'S STAGE

J. R. & B. Williams

Thos. H. Williams

J. H. Johnson

J. H. Johnson

J. H. Johnson

J. H. Johnson

Jennie R. & Geo. E. Williams

UNDONE J. R. & B. Williams

David Bixler

David Bixler

SE POLE LINE

UNDONE J. R. & B. Williams

Crocker + Winship

Crocker + Winship

Crocker + Winship

J. M. & R. Woods

J. M. & R. Woods

J. M. & R. Woods

J. M. & R. Woods

J. M. & R. Woods

J. M. & R. Woods

J. M. & R. Woods

J. M. & R. Woods

J. M. & R. Woods

J. M. & R. Woods

J. M. & R. Woods

J. M. & R. Woods

J. M. & R. Woods

J. M. & R. Woods

1011

1011

1011

1011

A. M. Burke

NAGLEE

PARADISE CUT

SALMON LOUGH

Crocker + Winship

Crocker + Winship

Crocker + Winship

T1 S. R. 6 E.

FAIRCHILD

TULARE ROAD DISTRICT

GARDNER

GRANT

WEBER

ROAD DISTRICT

UNION



Low, etc.
2830/10

N.W. 1/4 T. 1 S. R. 7 E.

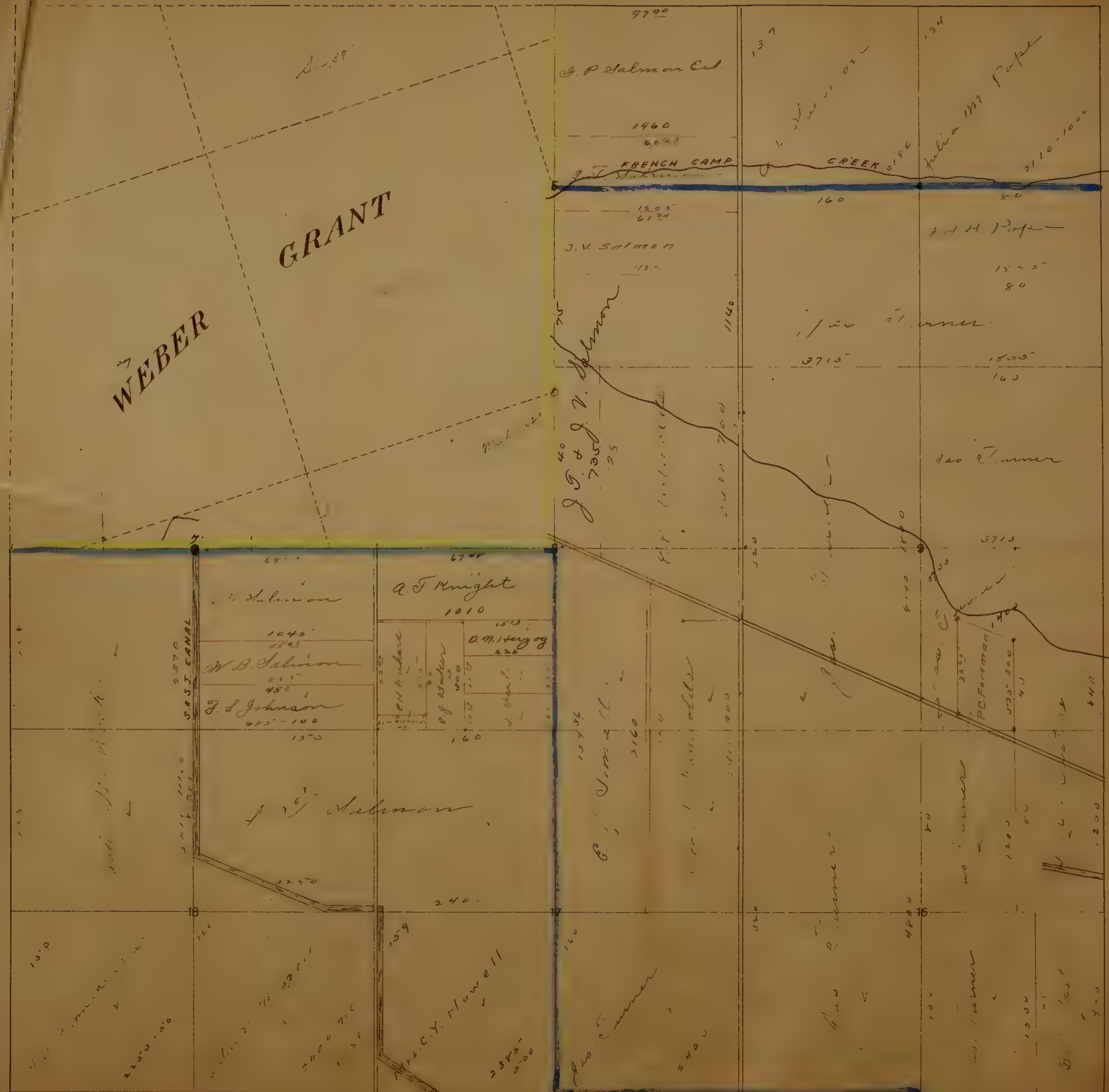

WEBER
GRANT

C.P. Salmon
1960
FRENCH CAMP CREEK
J.V. Salmon
J.P. & V. Salmon
Pope

A.F. Knight
1010
W.B. Salmon
F.L. Johnson
J.P. Salmon

O.M. Hargog
D. M. Turner
P.C. Foreman

P. J. Turner
Mrs. C.Y. Howell
J. H. Pope
D. M. Turner
J. H. Pope

CASTORIA
ROAD DISTRICT

Union
SCHOOL DISTRICT

Handwritten notes and scribbles in the bottom left corner, including the number '2350-50' and other illegible markings.

NE 1/4 T1 S. R7E

COLLEGEVILLE

WILLOWOOD

CASTLE

CASTORIA ROAD DISTRICT

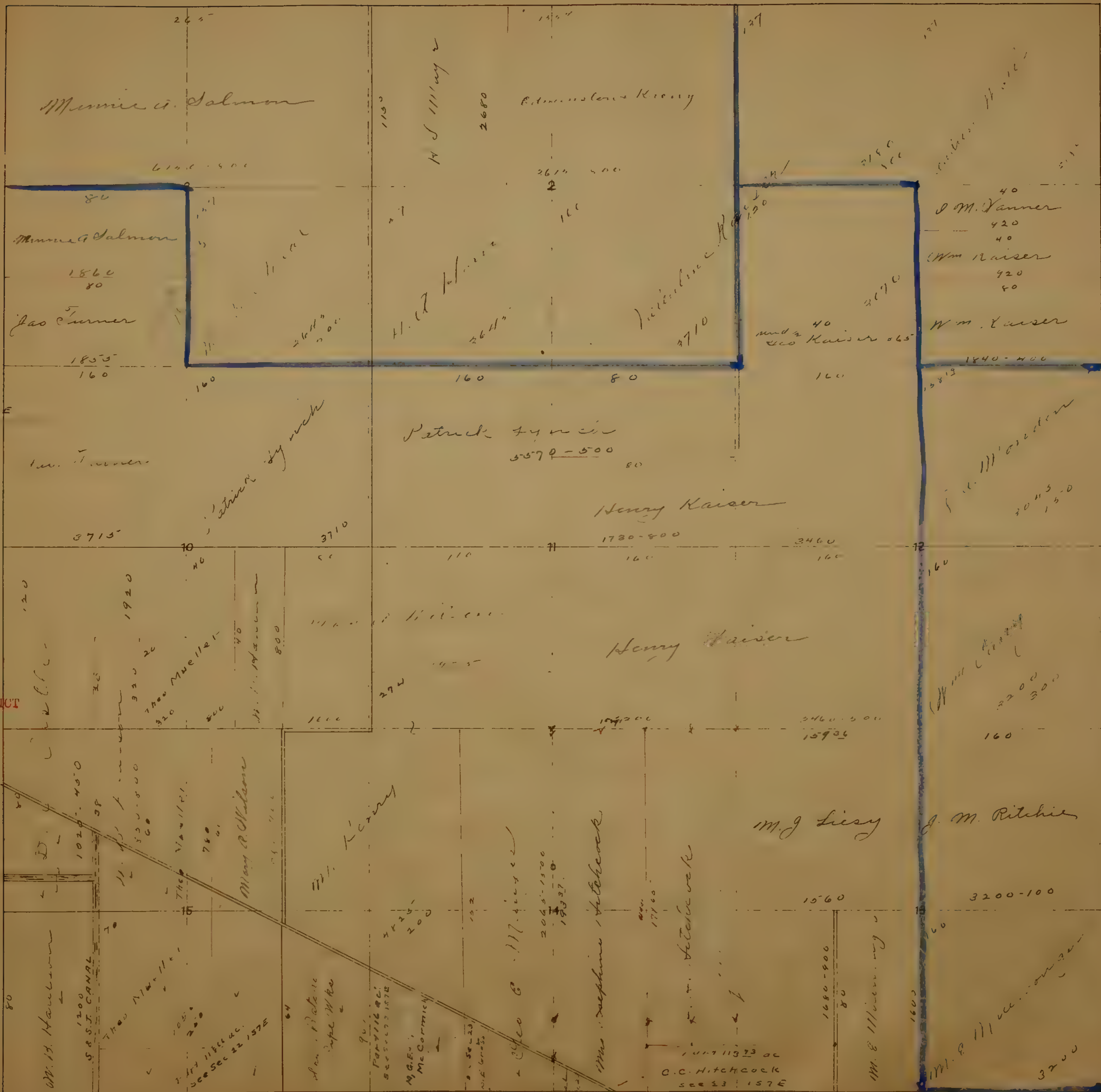

S.W. 1/4 T. 1 S. R. 7 E.



UNION

CASTLE

SUMMER HOME

ROAD DISTRICT

CHULA

SE 1/4 T. 1 S. R. 7 E.



SUMMER HOME

ZINC HOUSE
CLOOL DISTRICT

ROAD DISTRICT

539.2
800.5
539.7

T1S R8E

COLLEGEVILLE

WHEATLAND SCHOOL DISTRICT



WILDWOOD SCHOOL

FOUR TREE

ROAD DISTRICT

ZINC HOUSE SCHOOL DISTRICT

VAN ALLEN

N.W. 1/4 T. 1 S. R. 9 E.

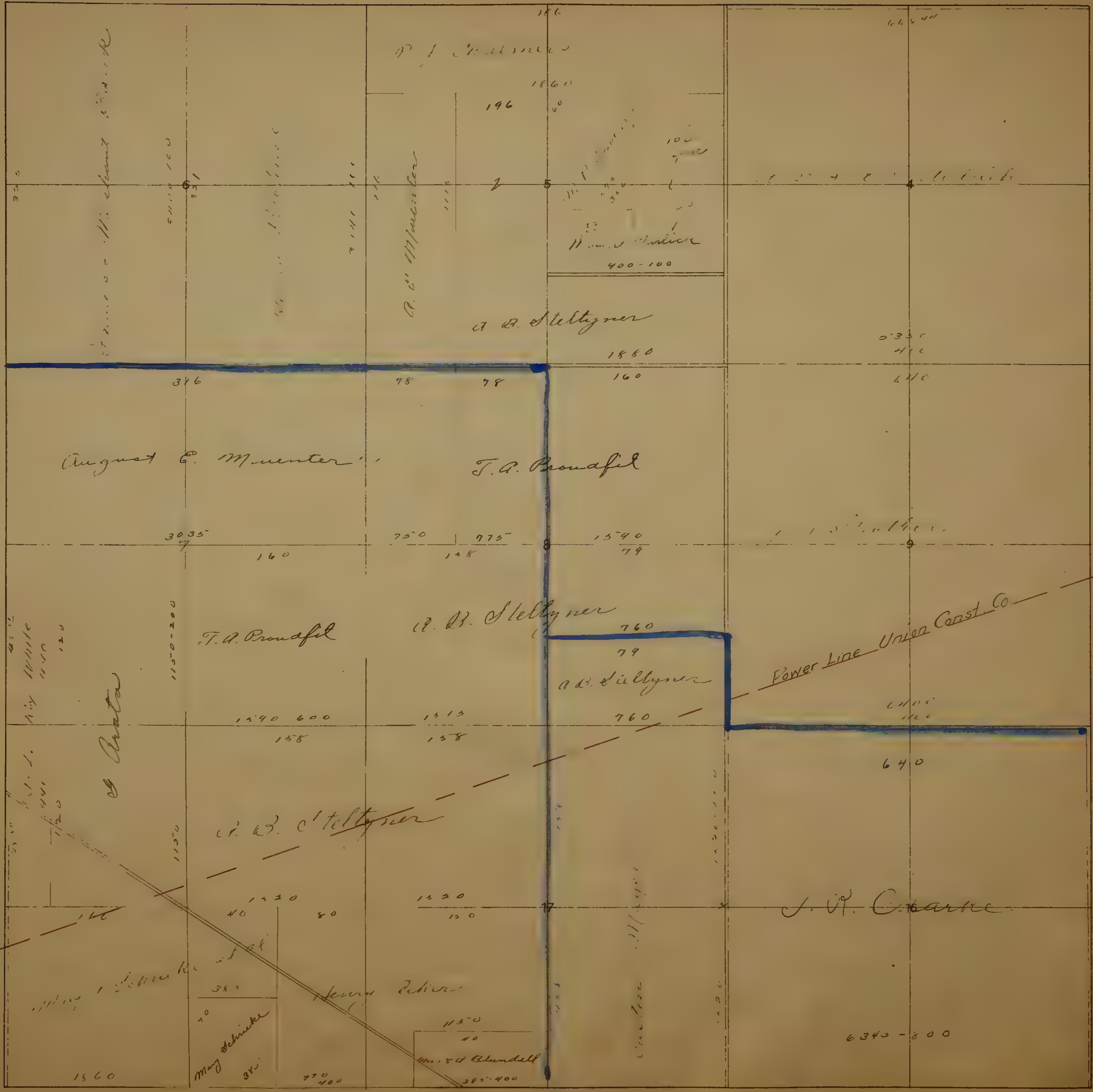

NE 1/4 T. 1 S. R. 9 E.

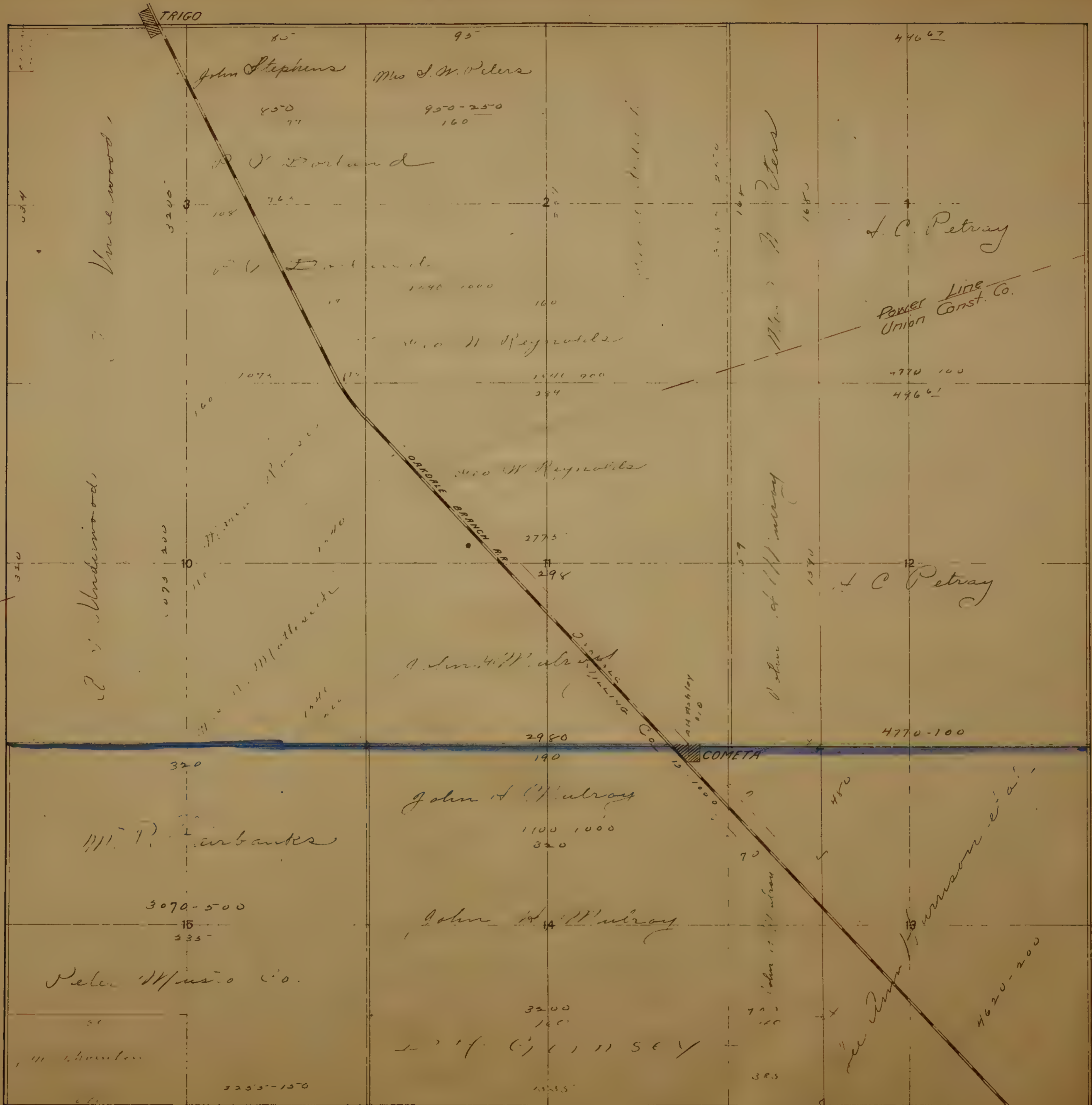

SE 1/4 T 1 S R 9 E

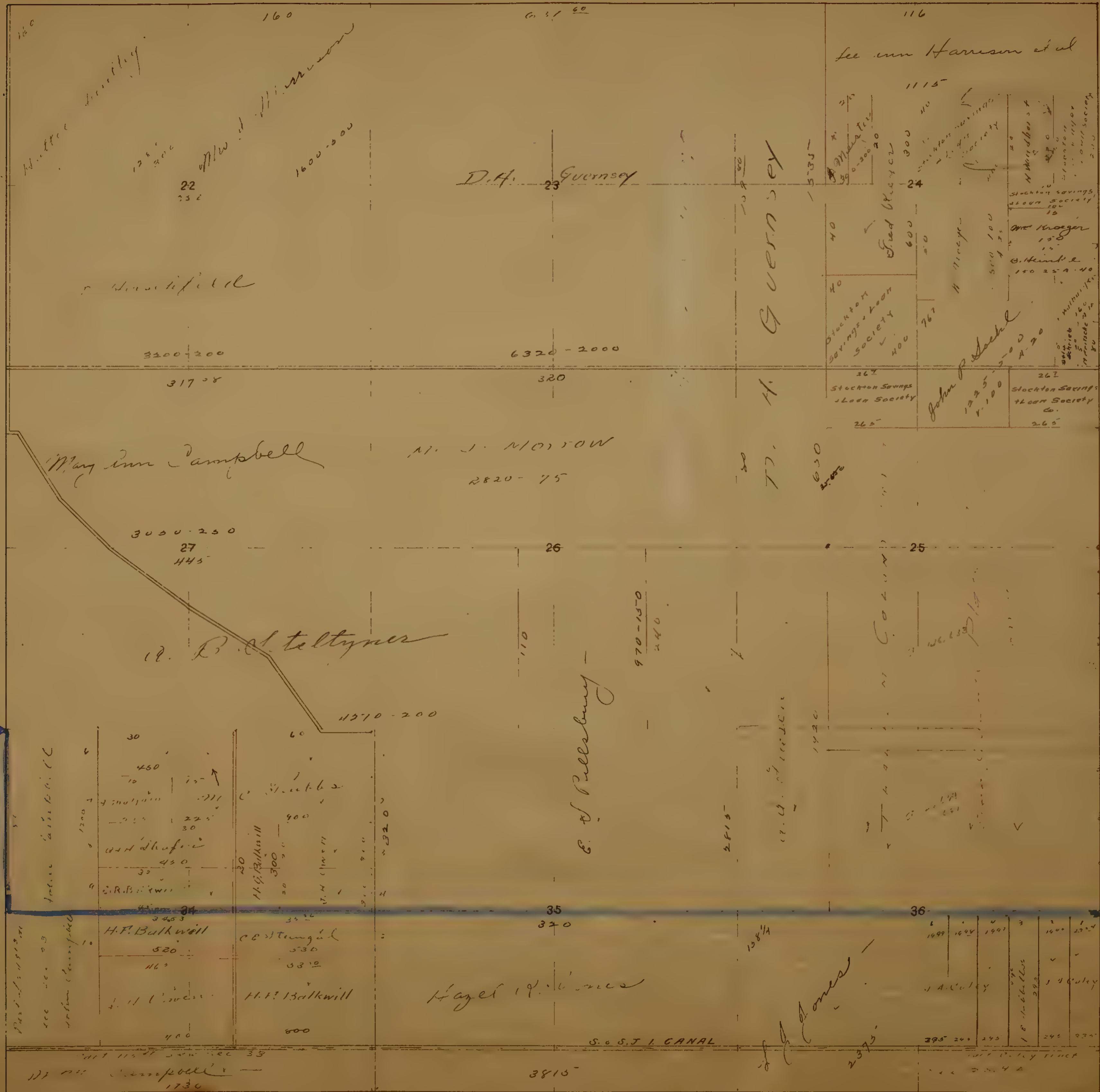

T. 2 S. R. 4 E.

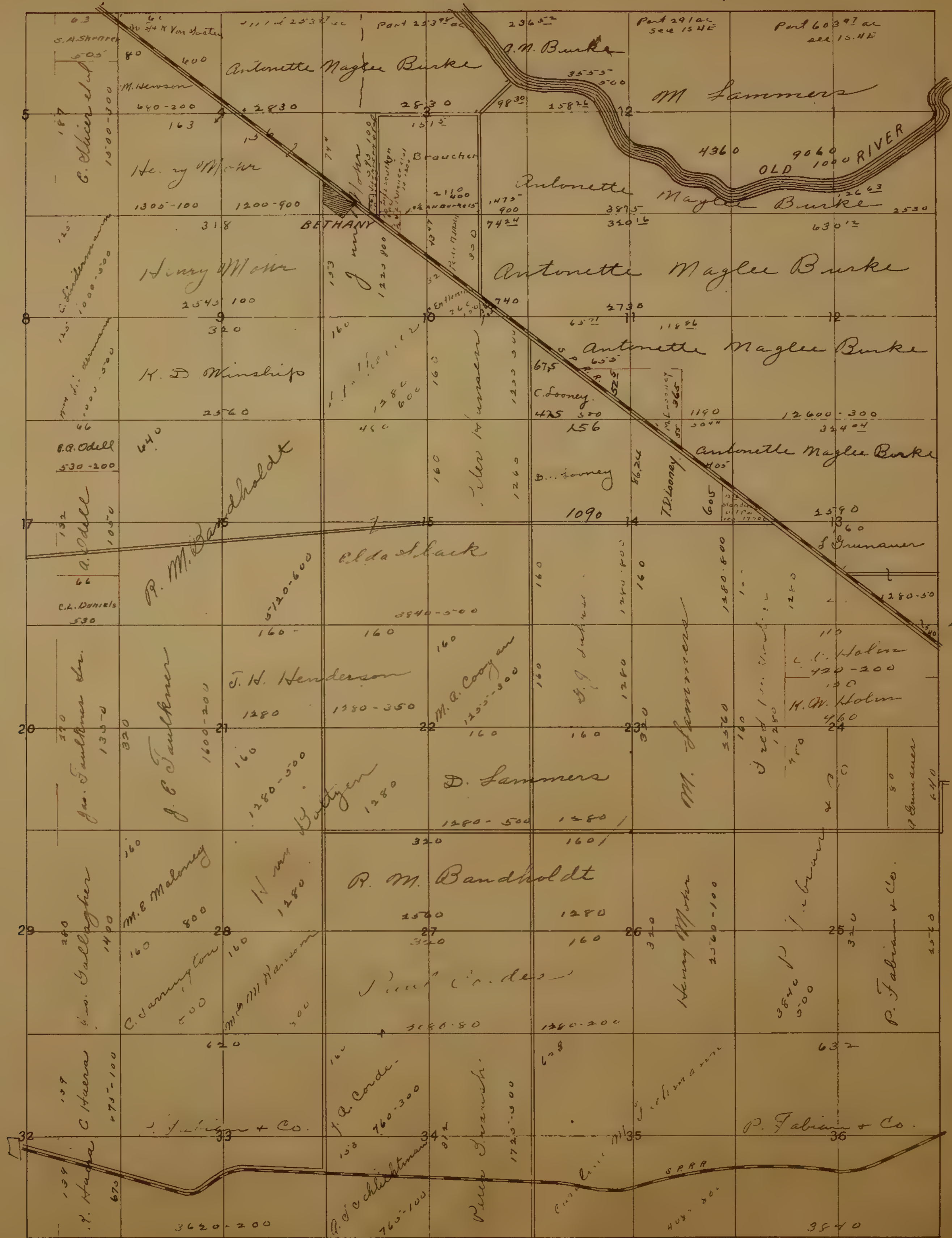

1780 W. L. S. S. S.	100 100 J. C. CHRISMAN 30 2 A. W. Mullen 20 A. H. Fairhill 80 20 20 20 C. A. Douglas 10 C. M. D. W. 75-400	100 100 J. C. CHRISMAN 30 2 A. W. Mullen 20 A. H. Fairhill 80 20 20 20 C. A. Douglas 10 C. M. D. W. 75-400	100 100 J. C. CHRISMAN 30 2 A. W. Mullen 20 A. H. Fairhill 80 20 20 20 C. A. Douglas 10 C. M. D. W. 75-400	100 100 J. C. CHRISMAN 30 2 A. W. Mullen 20 A. H. Fairhill 80 20 20 20 C. A. Douglas 10 C. M. D. W. 75-400	100 100 J. C. CHRISMAN 30 2 A. W. Mullen 20 A. H. Fairhill 80 20 20 20 C. A. Douglas 10 C. M. D. W. 75-400	100 100 J. C. CHRISMAN 30 2 A. W. Mullen 20 A. H. Fairhill 80 20 20 20 C. A. Douglas 10 C. M. D. W. 75-400	J. J. ... H. J. L. S. U. I. I. 75- Thomas Gilchrist 55-50 75-2000
	100 100 J. C. CHRISMAN 30 2 A. W. Mullen 20 A. H. Fairhill 80 20 20 20 C. A. Douglas 10 C. M. D. W. 75-400						100 100 J. C. CHRISMAN 30 2 A. W. Mullen 20 A. H. Fairhill 80 20 20 20 C. A. Douglas 10 C. M. D. W. 75-400

NAGLE

T.2S.R.5E.

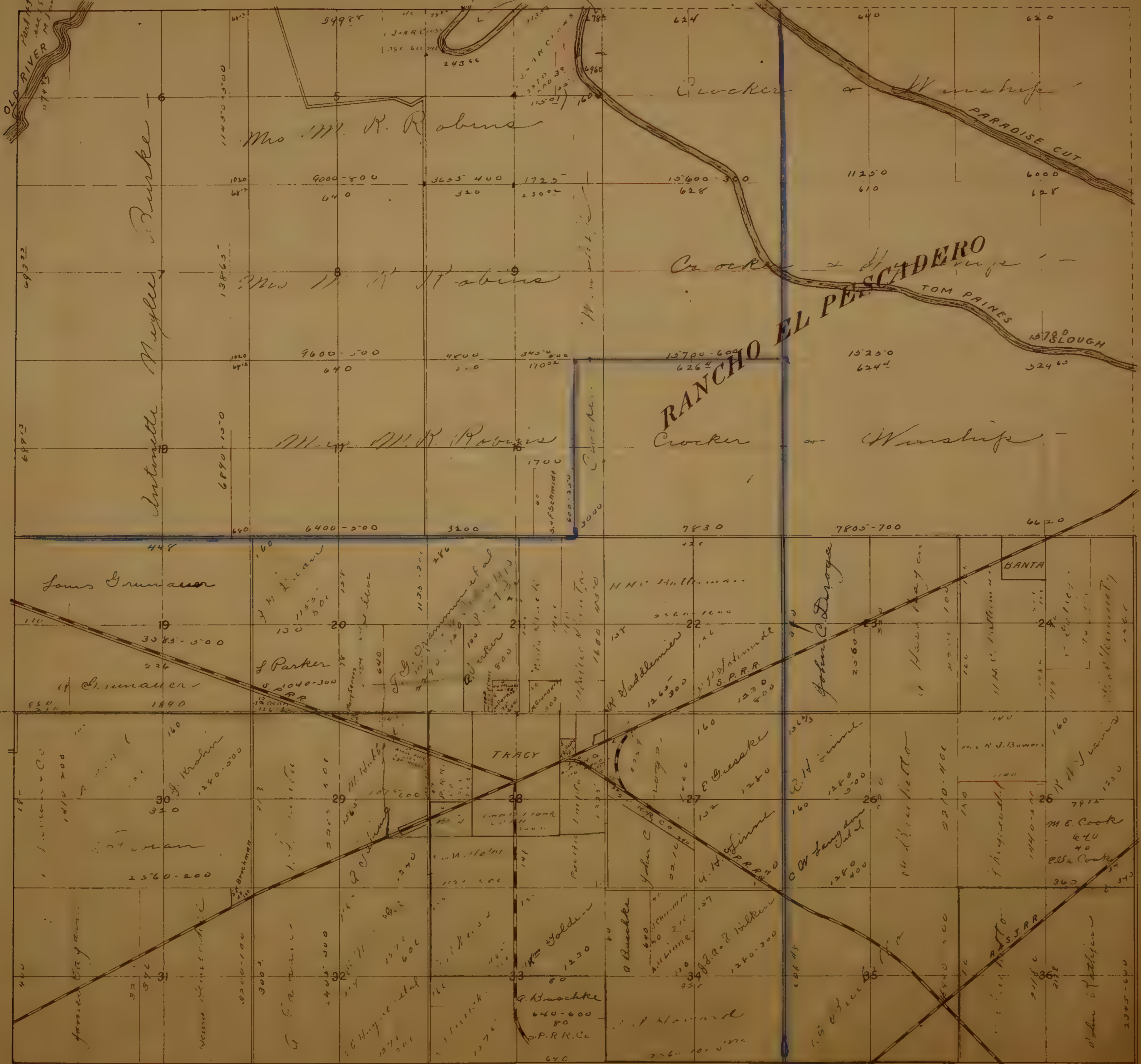

Intonette Mygale Burke

Mrs. M. R. Robins

Mrs. M. R. Robins

Mrs. M. R. Robins

Louis Grunauer

J. Grunauer

J. Grunauer

James C. Dreyer

RANCHO EL PEÑASCADERO

TRACY

TULARE

WILLOW
SCHOOL DISTRICT

TULARE ROAD DISTRICT

TULARE ROAD DISTRICT

VALLEY

TULARE



NW 1/4 T. 2 S. R. 7 E

UNION SCHOOL DISTRICT

Union Const. Co. Power Line

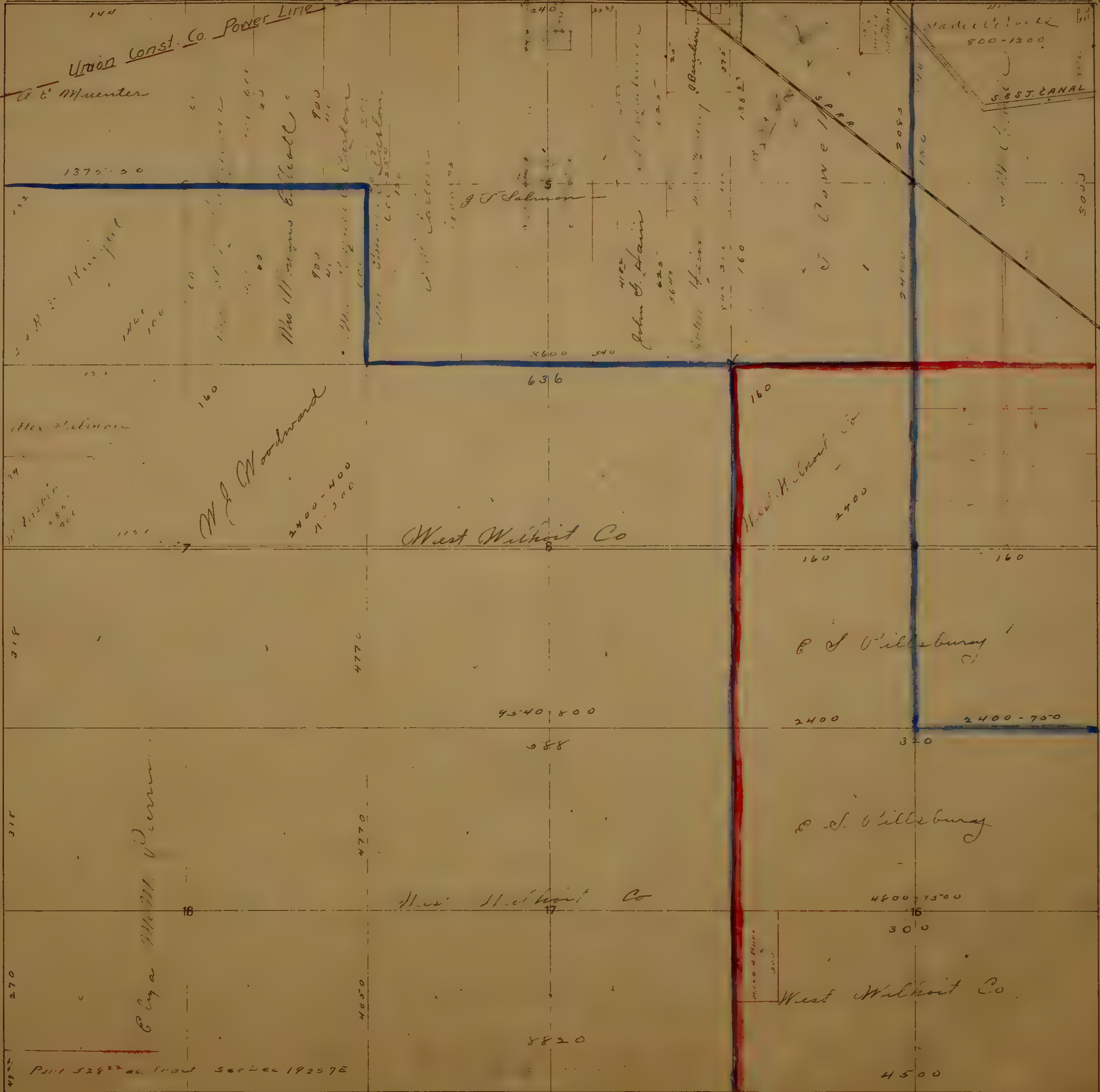

CASTORIA ROAD DISTRICT

CALLA

WEST ROAD DISTRICT

RUSTIC SCHOOL DISTRICT

S. B. J.

S. B. J.

N. 1/4 T. 2 S. R. 7 E.

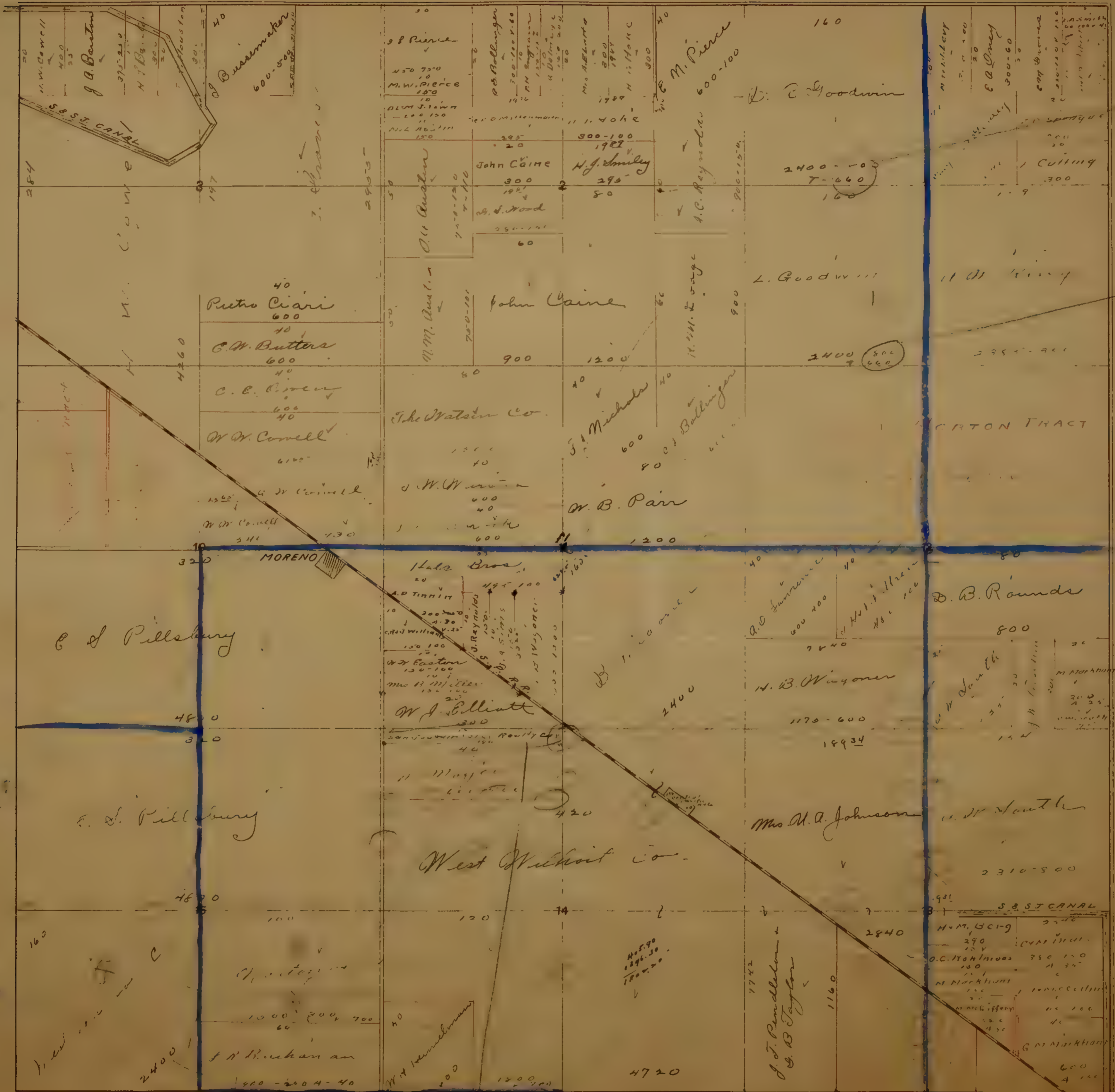

CALLA SCHOOL DISTRICT

IN HOUSE SCHOOL DISTRICT

ROAD DISTRICT

HIPON

WESTON

Handwritten notes in the top right corner, including '1/2 acre' and '1/4 acre'.

Handwritten notes on the left side, including 'See map' and 'S. 1/4'.

Handwritten notes at the bottom left, including '1/2 acre' and '1/4 acre'.

Handwritten notes at the bottom center, including '1/2 acre' and '1/4 acre'.

Handwritten notes at the bottom center, including '1/2 acre' and '1/4 acre'.

Handwritten notes at the bottom right, including '1/2 acre' and '1/4 acre'.

S.W. 1/4 T.2 S.R.7E.

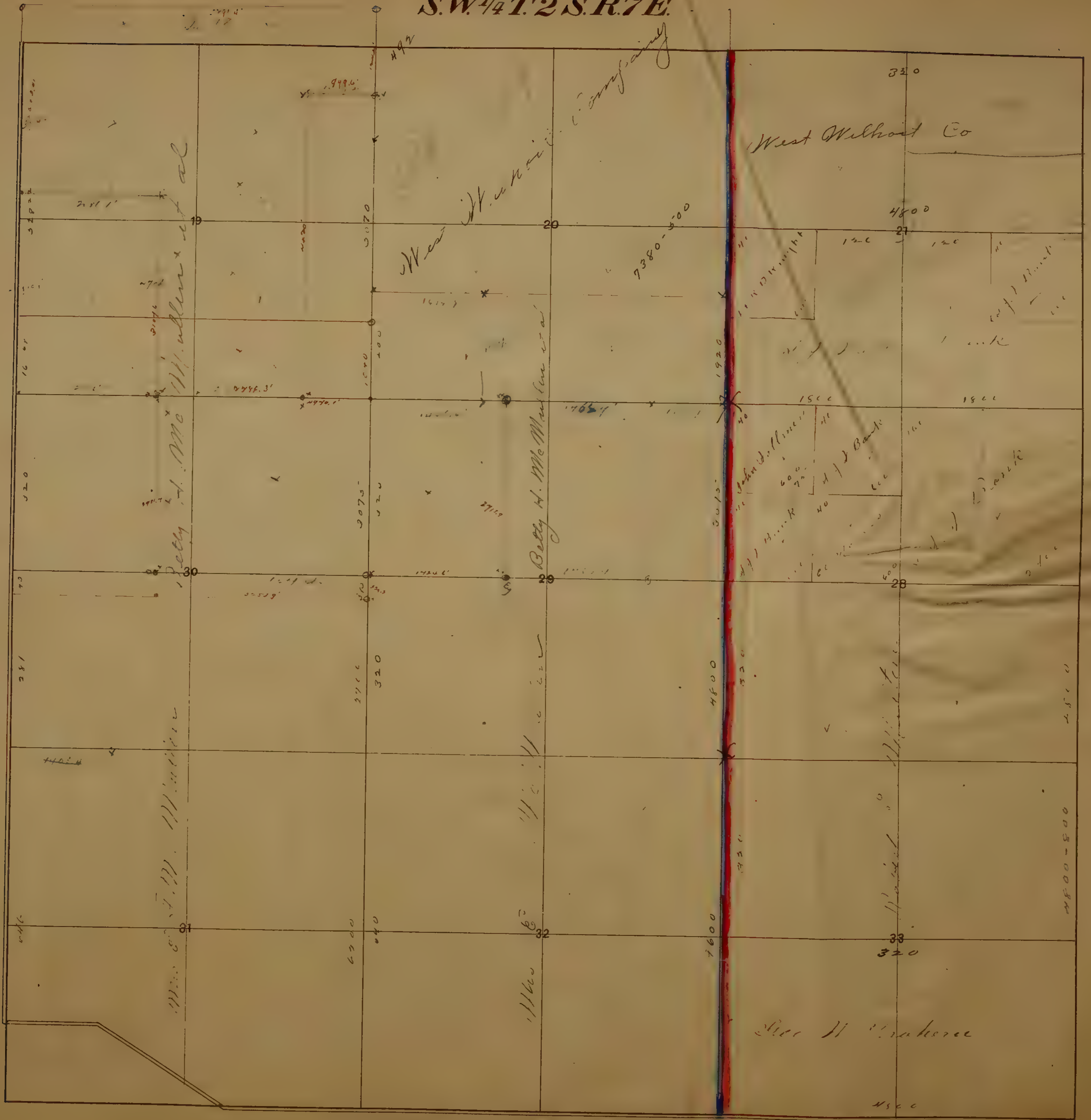

RUSTIC SCHOOL DISTRICT

UTAH ROAD DISTRICT

WEST ROAD DISTRICT

West Hill Co

West Hill Co

Betsy H. McManis

West Hill Co

West Hill Co

*1870
1871
1872*

*1870
1871
1872*

*1870
1871
1872*

*1870
1871
1872*

*1870
1871
1872*

SE 1/4 T. 2 S. R. 7 E.

WESTON
JULY 11

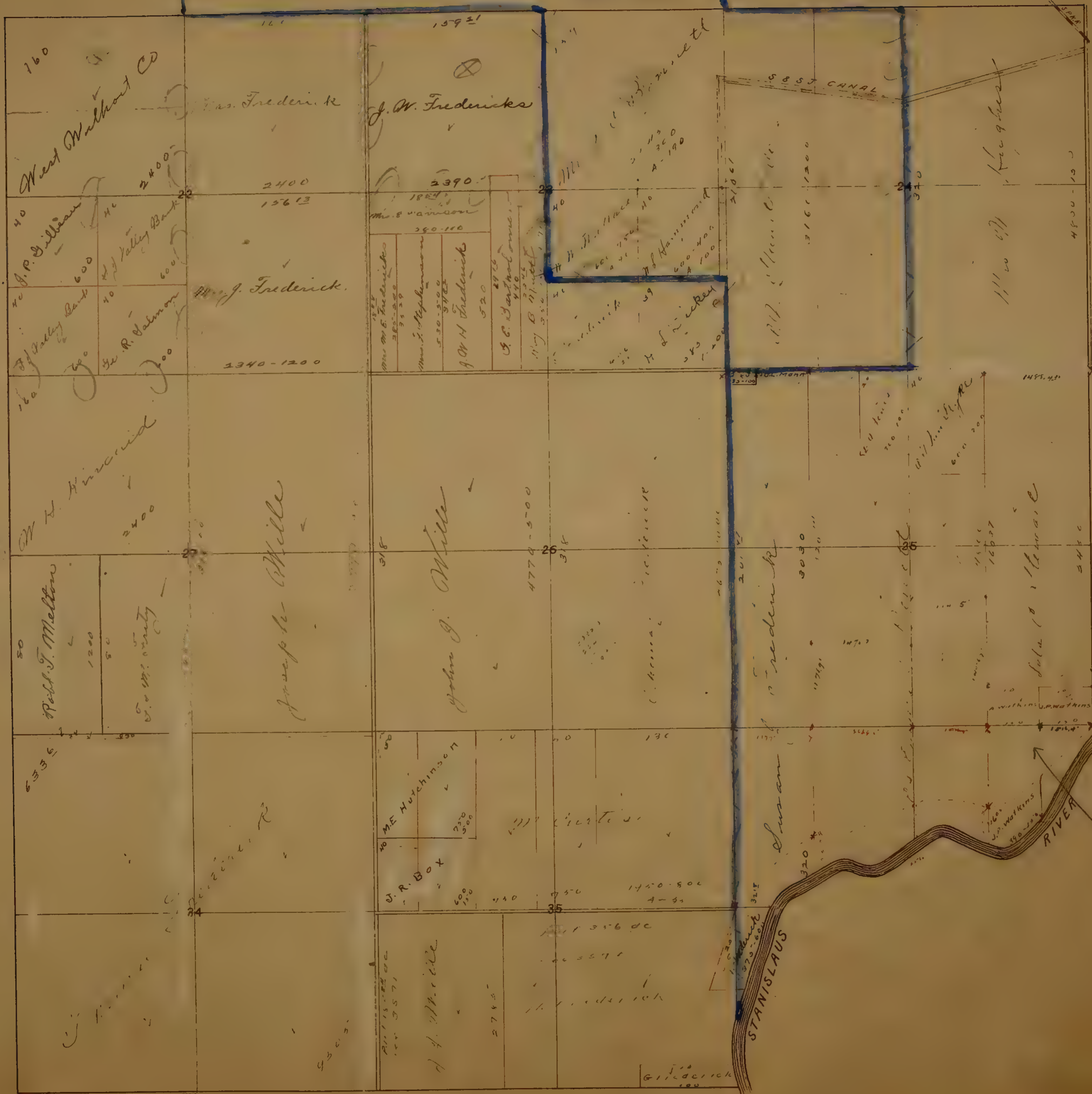

West
S

SAN RAFAEL
SCHOOL

ROAD DISTRICT

1910

1742
1742
1742

1797

T2S.R8E

ZINC HOUSE

VAN AL



HIRON

T 2 S. R. 9 E.

ESCALON

VAN ALLEN

HINLER



DENT
ROAD DISTRICT

1881
66
24
97
68
107

1874
149
99
37
36

2050
1872
1088

T.3S.R.4E

JEFFERSON

TULARE ROAD DISTRICT

CANAL

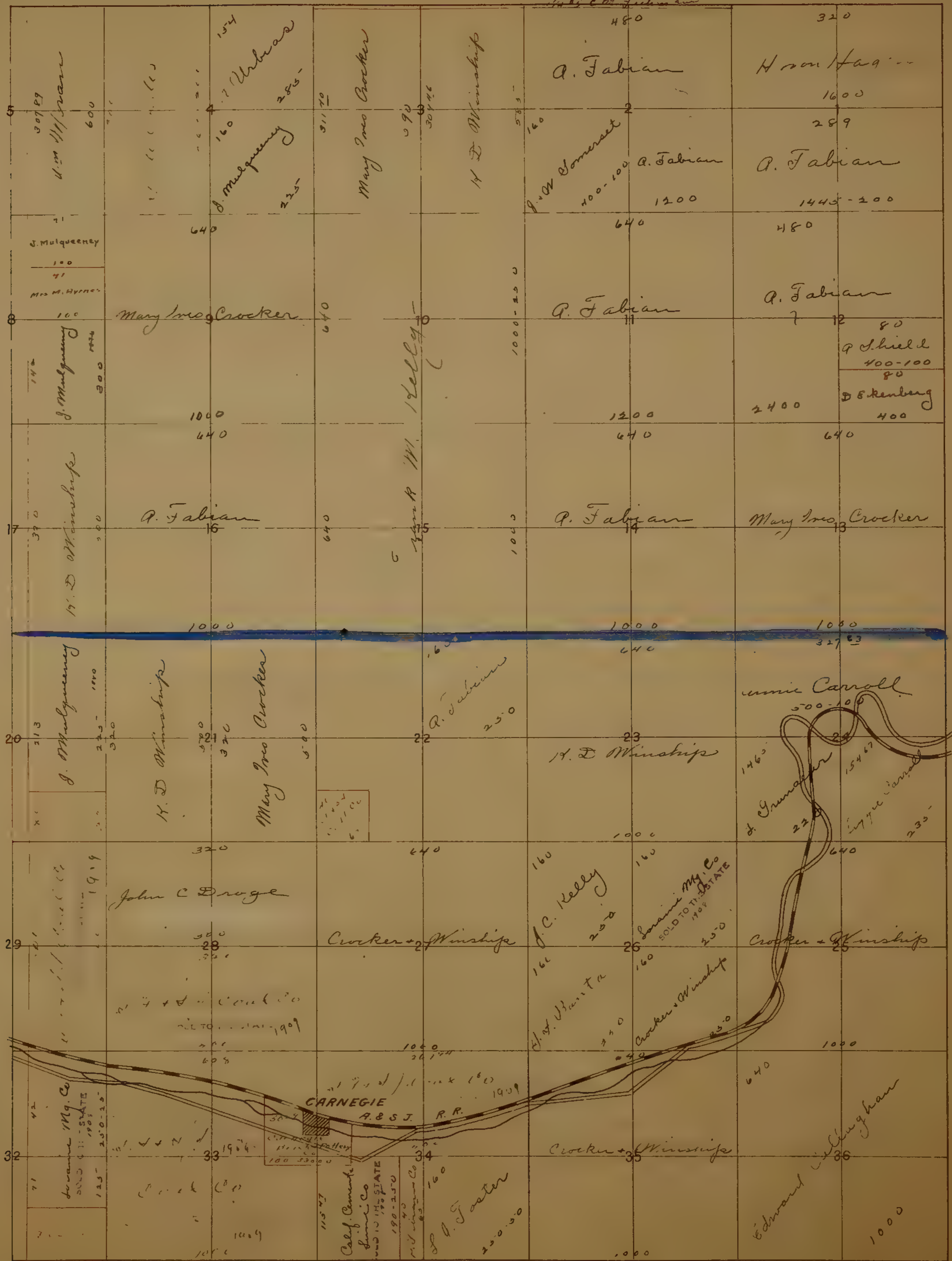

T.3S.R.6E



NEW JERUSALEM SCHOOL DISTRICT

TULARE ROAD DISTRICT

MUSTIC SCHOOL DISTRICT

CASTORIA ROAD DISTRICT

RISING SUN SCHOOL DISTRICT

RANCHO EL PESCADERO

VERNALIS

Henry Fisk

John Ratzjen

Mrs. E. J. Peterman

Wm. H. Hark

Wm. E. Peterman

Wm. E. Peterman

Wm. E. Peterman

Wm. E. Peterman

Wm. E. Peterman

Wm. E. Peterman

Wm. E. Peterman

C. F. Kelley

Susan Ebe

C. F. Kelley

Susan Ebe

Wm. Mackenby

Rebecca Olson

Wm. Mackenby

Rebecca Olson

H. D. Winship

Rebecca Olson

H. Hester

H. Hester

Wm. E. Peterman

Wm. E. Peterman

Wm. E. Peterman

Wm. E. Peterman

Wm. E. Peterman

Wm. E. Peterman

Wm. E. Peterman

Wm. E. Peterman

Wm. E. Peterman

Wm. E. Peterman

Wm. E. Peterman

Wm. E. Peterman

Wm. E. Peterman

Wm. E. Peterman

Wm. E. Peterman

Wm. E. Peterman

Wm. E. Peterman

Wm. E. Peterman

Wm. E. Peterman

Wm. E. Peterman

Wm. E. Peterman

Wm. E. Peterman

Wm. E. Peterman

Wm. E. Peterman

Wm. E. Peterman

Wm. E. Peterman

Wm. E. Peterman

Wm. E. Peterman

Wm. E. Peterman

Wm. E. Peterman

Wm. E. Peterman

Wm. E. Peterman

Wm. E. Peterman

Wm. E. Peterman

Wm. E. Peterman

Wm. E. Peterman

Wm. E. Peterman

Wm. E. Peterman

Wm. E. Peterman

Wm. E. Peterman

Wm. E. Peterman

Wm. E. Peterman

Wm. E. Peterman

Wm. E. Peterman

Wm. E. Peterman

Wm. E. Peterman

Wm. E. Peterman

Wm. E. Peterman

Wm. E. Peterman

Wm. E. Peterman

Wm. E. Peterman

Wm. E. Peterman

Wm. E. Peterman

Wm. E. Peterman

Wm. E. Peterman

Wm. E. Peterman

Wm. E. Peterman

Wm. E. Peterman

Wm. E. Peterman

Wm. E. Peterman

Wm. E. Peterman

Wm. E. Peterman

Wm. E. Peterman

Wm. E. Peterman

Wm. E. Peterman

Wm. E. Peterman

Wm. E. Peterman

Wm. E. Peterman

Wm. E. Peterman

Wm. E. Peterman

Wm. E. Peterman

Wm. E. Peterman

Wm. E. Peterman

Wm. E. Peterman

Wm. E. Peterman

Wm. E. Peterman

Wm. E. Peterman

Wm. E. Peterman

Wm. E. Peterman

Wm. E. Peterman

Wm. E. Peterman

Wm. E. Peterman

Wm. E. Peterman

Wm. E. Peterman

Wm. E. Peterman

Wm. E. Peterman

Wm. E. Peterman

Wm. E. Peterman

Wm. E. Peterman

Wm. E. Peterman

Wm. E. Peterman

Wm. E. Peterman

Wm. E. Peterman

Wm. E. Peterman

Wm. E. Peterman

Wm. E. Peterman

Wm. E. Peterman

Wm. E. Peterman

Wm. E. Peterman

Wm. E. Peterman

Wm. E. Peterman

Wm. E. Peterman

Wm. E. Peterman

Wm. E. Peterman

Wm. E. Peterman

Wm. E. Peterman

Wm. E. Peterman

Wm. E. Peterman

Wm. E. Peterman

Wm. E. Peterman

Wm. E. Peterman

Wm. E. Peterman

Wm. E. Peterman

Wm. E. Peterman

Wm. E. Peterman

Wm. E. Peterman

Wm. E. Peterman

Wm. E. Peterman

Wm. E. Peterman

Wm. E. Peterman

Wm. E. Peterman

Wm. E. Peterman

Wm. E. Peterman

Wm. E. Peterman

Wm. E. Peterman

Wm. E. Peterman

Wm. E. Peterman

Wm. E. Peterman

Wm. E. Peterman

Wm. E. Peterman

Wm. E. Peterman

Wm. E. Peterman

200

T.3S. R.7E.

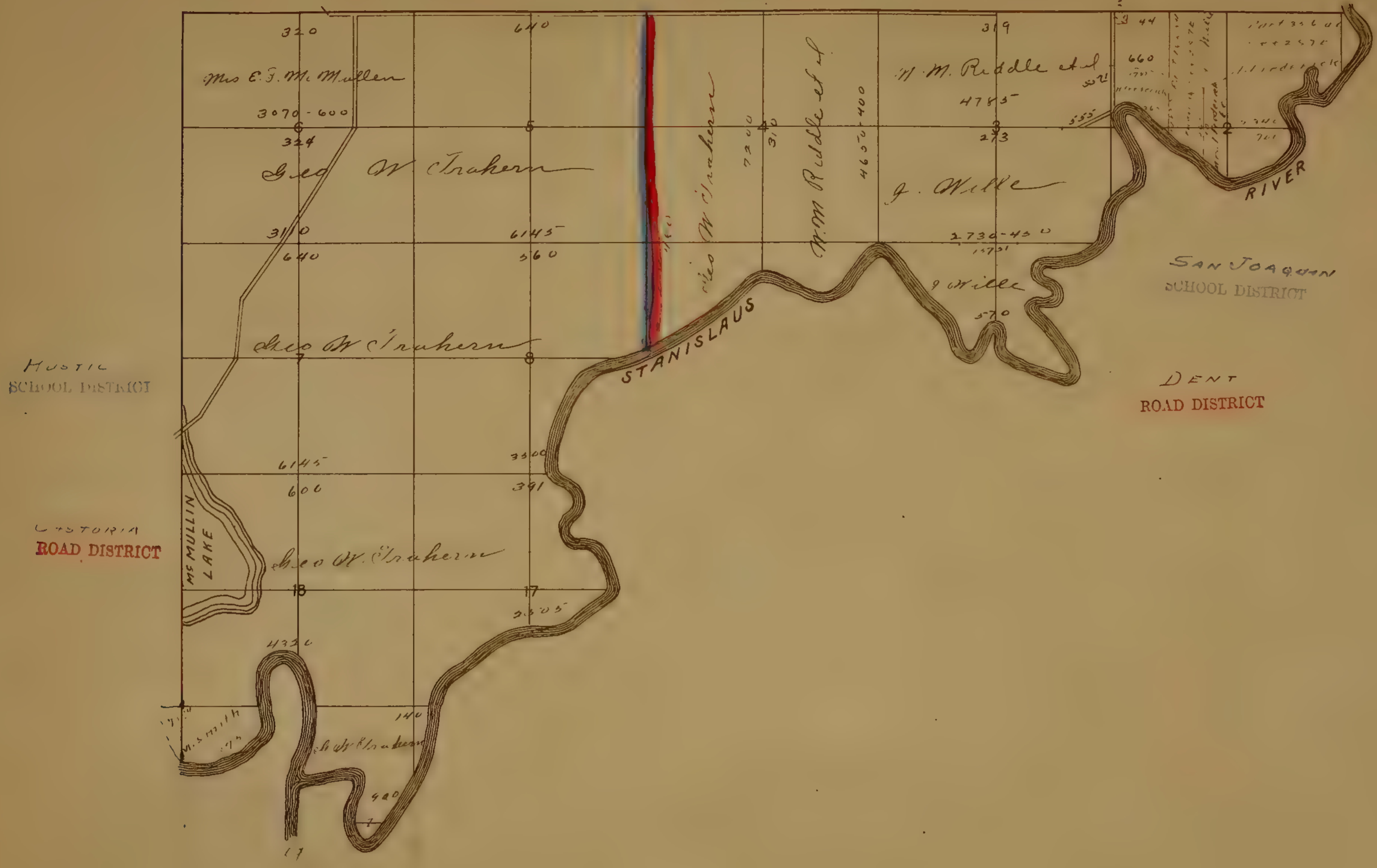

T4S.R4E

			641 ³³	160	160	688 ⁴
	Mary Mrs Crocker	140 1994 SOLD Calif Cement + Lime Co 250		P. J. Shan + Co 250	P. M. Miller 250	Patrick Connolly
		Gov. Land	K. D. Winship	160	100	
			1000	P. J. Shan + Co 250	C. R. Gray 175 250-100	1000
		640		640		160 Und L. J. Watson 180 Und S. Callaghan 65
	Mary Mrs Crocker			K. D. Winship		12 S. Callaghan 145-75 Gov Land
			10 160			
			P. J. Shan + Co			
		1000	250-200		1000	
		640	640			640
	Mary Mrs Crocker	Patrick Connolly		S. Callaghan 160 250		K. D. Winship 13
			K. D. Winship			
		1000	1000			1000
		640			640	
			160			
	Mary Mrs Crocker		S. Callaghan			
		21	250		Mary Mrs Crocker	24
			160	160		
		1000	250	A. Smith 250		
		160	640			640
	Mary Mrs Crocker	Patrick Connolly 250				Mary Mrs Crocker
		28	27		26 160	25
	Mary Mrs Crocker		K. D. Winship		Patrick Connolly 250	
			1000			1000
		640			640	640
	Buckeye Club		K. D. Winship		Mary Mrs Crocker	
			33		35	
				34		
			160			
		1000	Patrick Connolly		BUENOS AYRES	1000
			250		1000	

6/27/20

TULARE ROAD DISTRICT

CARNEGIE



Yes a community

T4S.R5E

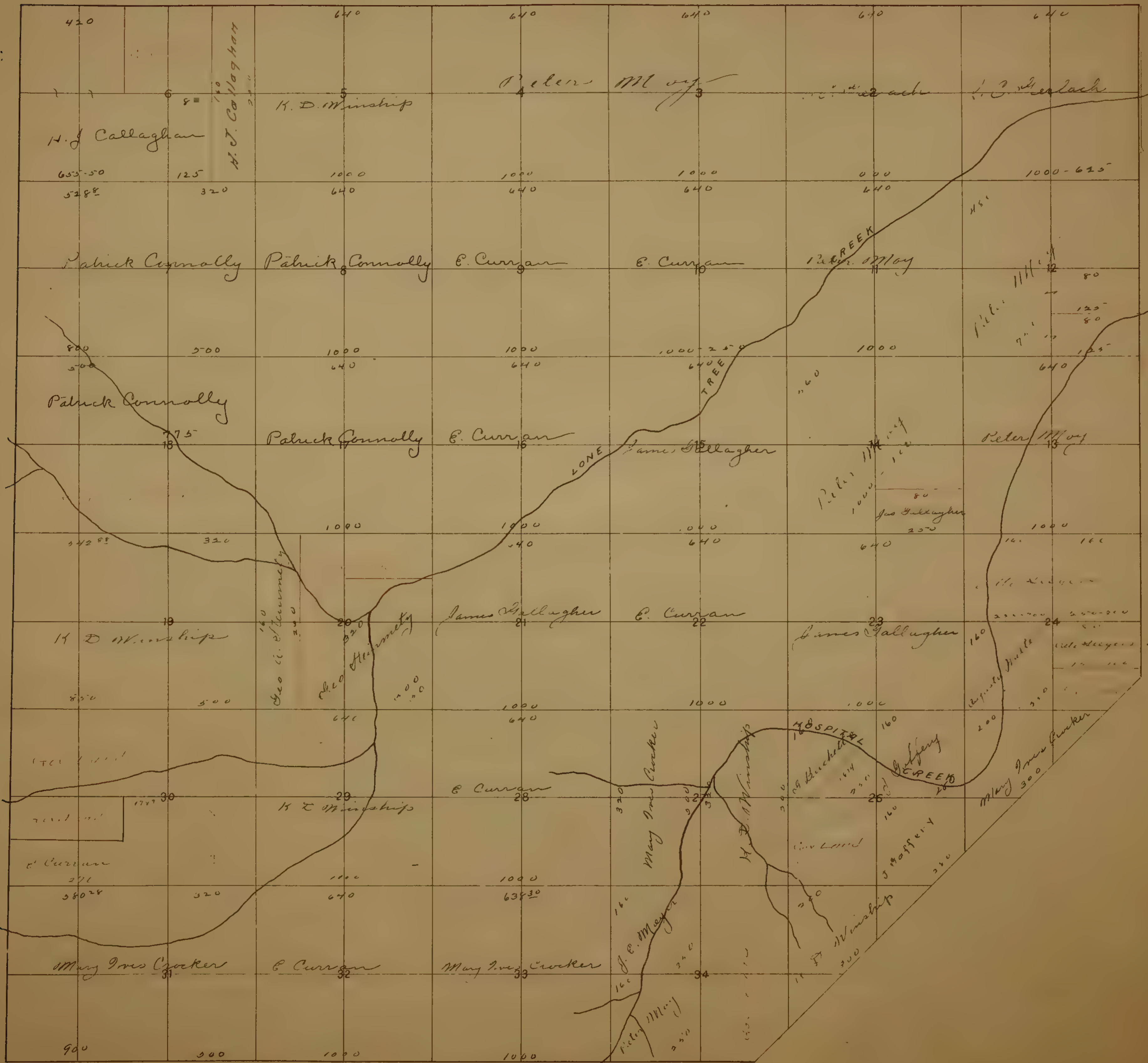

T4S.R6E



T.5S. R.5E.



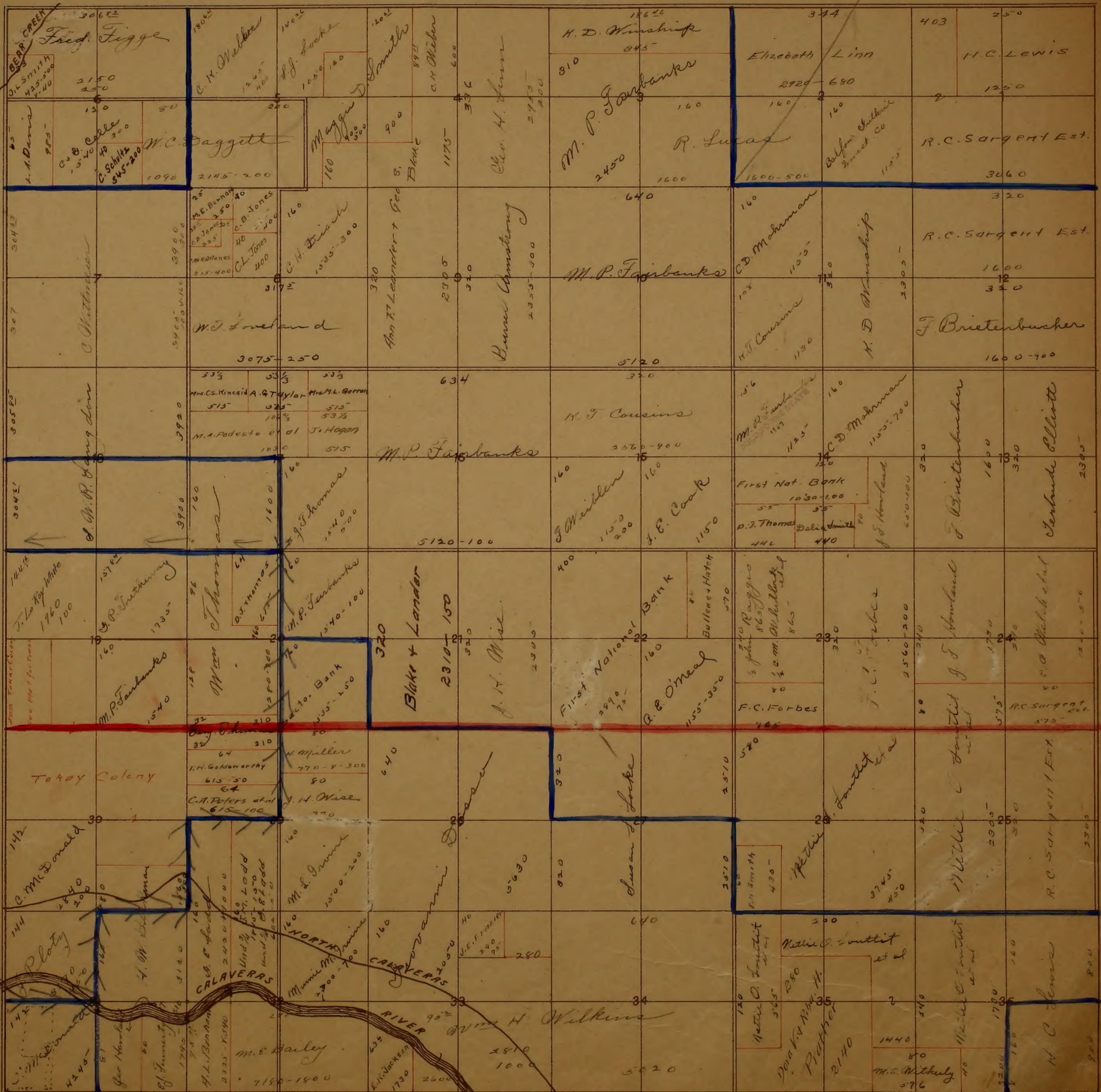

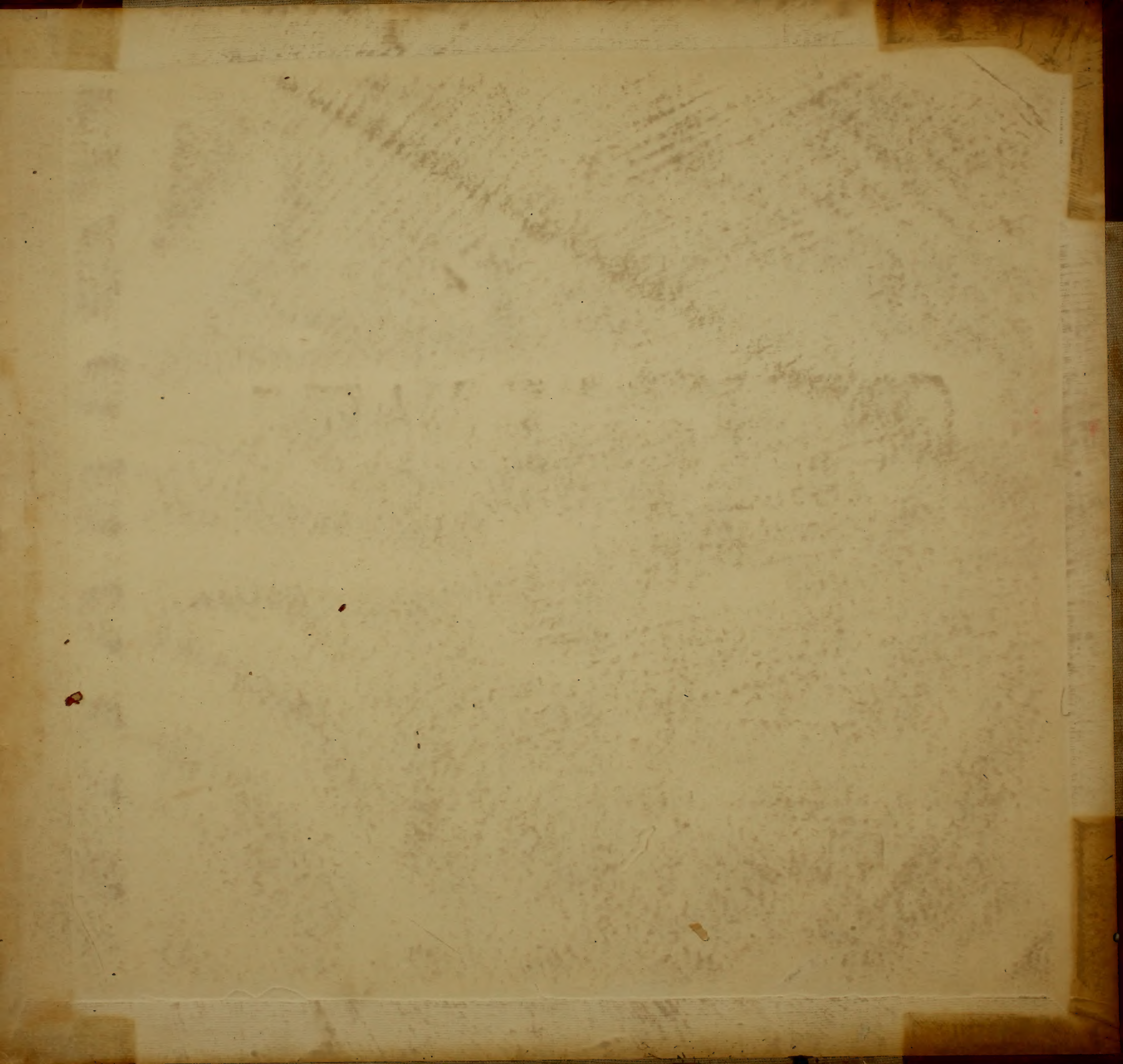

COUNTY PLATS
1909