

F 459
.C8 I4
Copy 1

You'll Like Covington



Suspension Bridge connecting Covington, Ky.
and Cincinnati, Ohio

You'll Like Covington

Mr. Manufacturer:

Covington offers you, among other advantages, exemption from taxation on raw materials for five years; factory sites with shipping facilities at 40 to 60 cents per square foot; an abundance of skilled and unskilled labor; soft, pure water at 7½ cents per hundred cubic gallons; natural gas at 15 cents per thousand cubic feet; steam coal at \$1.75 to \$2.00 per ton; electricity at 6 cents per k.w. hours; good railroad facilities, especially so to the new coal and iron district of the South; direct railroad to Panama Canal Ports; miles of river front, with nine-foot stage all year 'round; eleven strong banks and trust companies, with a national reputation for stability plus progressiveness; *no Covington Bank, national or state, has ever been forced to close its doors.* The great West Virginia and southern coal, iron and timber fields, which are right at our doors; a market of over ten millions of people within second day delivery shipping radius.

Mr. Citizen:

Covington offers you a good home at moderate cost; 26 solid, substantial Building and Loan Associations and 5 Savings Banks and Trust Companies who will aid you to finance the building of your home. Splendid schools, public and parochial; low tax rate; good street car service; stores and markets whose prices are proverbially low; magnificent public library; churches of all denominations; healthful climate; cheap fuel, both coal and natural gas; over 550 acres of public parks and playgrounds; clean, orderly theaters and amusement resorts; the best and purest of water; hospitable neighbors:

Mr. Manufacturer, Mr. Citizen, you'll like Covington.

We'll be glad to give you further information or answer any question regarding our city.

INDUSTRIAL CLUB OF COVINGTON, KY.

Industrial club of Covington, Ky.

COVINGTON
KENTUCKY
SEEN THROUGH
THE CAMERA

F459
.C8I4

The Stewart Iron Works Co.

CINCINNATI, OHIO

MAIN OFFICE AND FACTORY LOCATED IN COVINGTON, KY.

MANUFACTURERS OF



JAILS * PRISONS * STEEL CELLS * LOCK-UPS
LAWN FURNITURE, ETC.

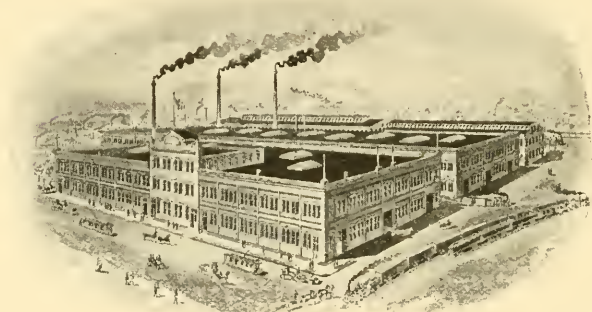

MAIN OFFICE AND FACTORY

Largest Manufacturers of Iron Fence in the World



WAREHOUSES

By transfer

FEB 5 1916

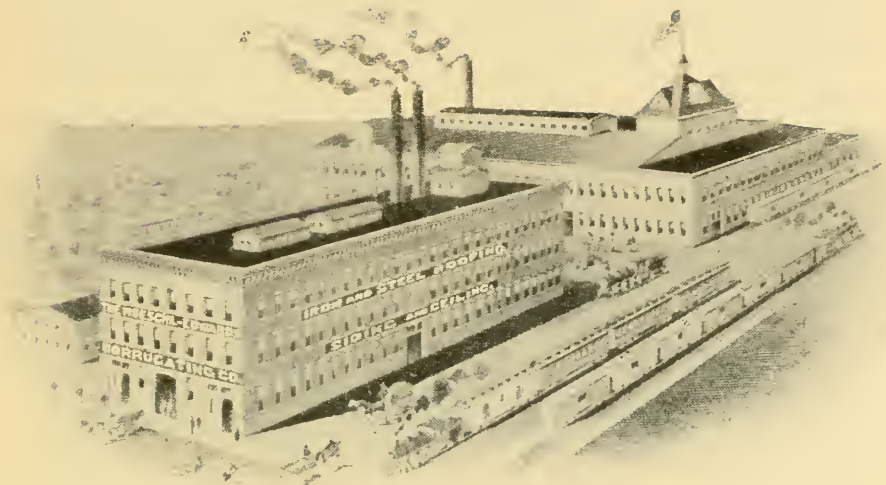

THE MOESCHL-EDWARDS CORRUGATING CO.

Eight to Ninth Streets, C. & O. and L. & N. Railroads
Covington, Kentucky

MANUFACTURERS OF

Iron and Steel Roofing, Sidings and Ceilings

Eaves Trough, Conductor Pipe and
Metal Shingles

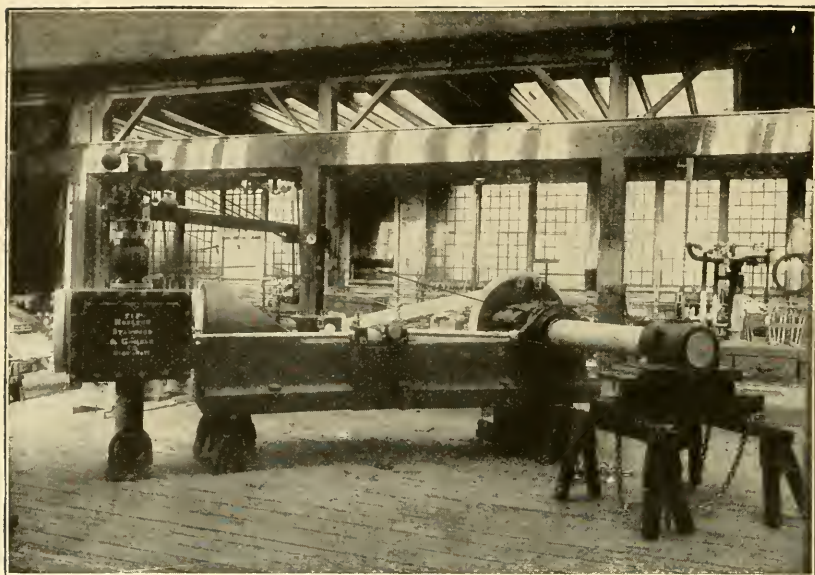

Engine Shop—Heavy Duty Engine on Assembling Floor.



Boiler Shop - Looking North in Central Bay.

The Houston, Stanwood & Gamble Co.

Engines—Throttling, Automatic and Four Valve.

Boilers—Horizontal, Tubular and Portable; Feed Water Heaters.



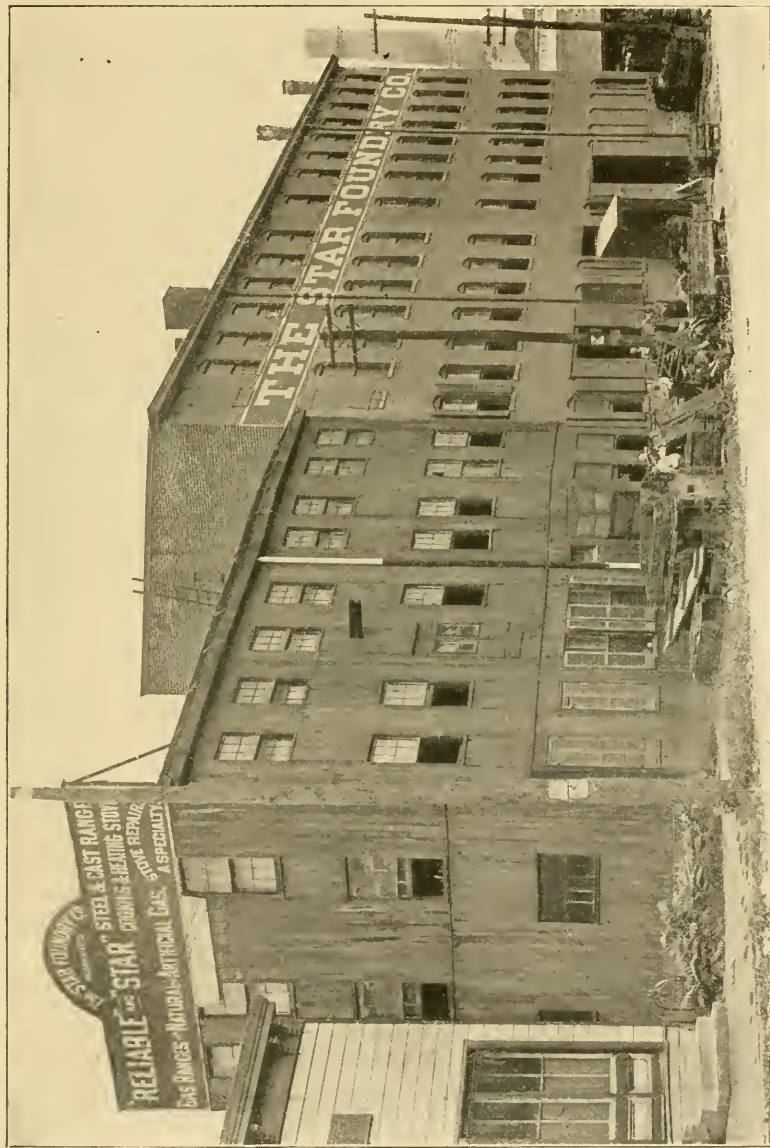

The Star Foundry Company (Incorporated)

221 - 231 Main Street, COVINGTON, KY.

Manufacturers of the Famous "Reliable" Line of Stoves and Ranges for Coal, Wood or Gas. Founders of Light and Heavy Castings

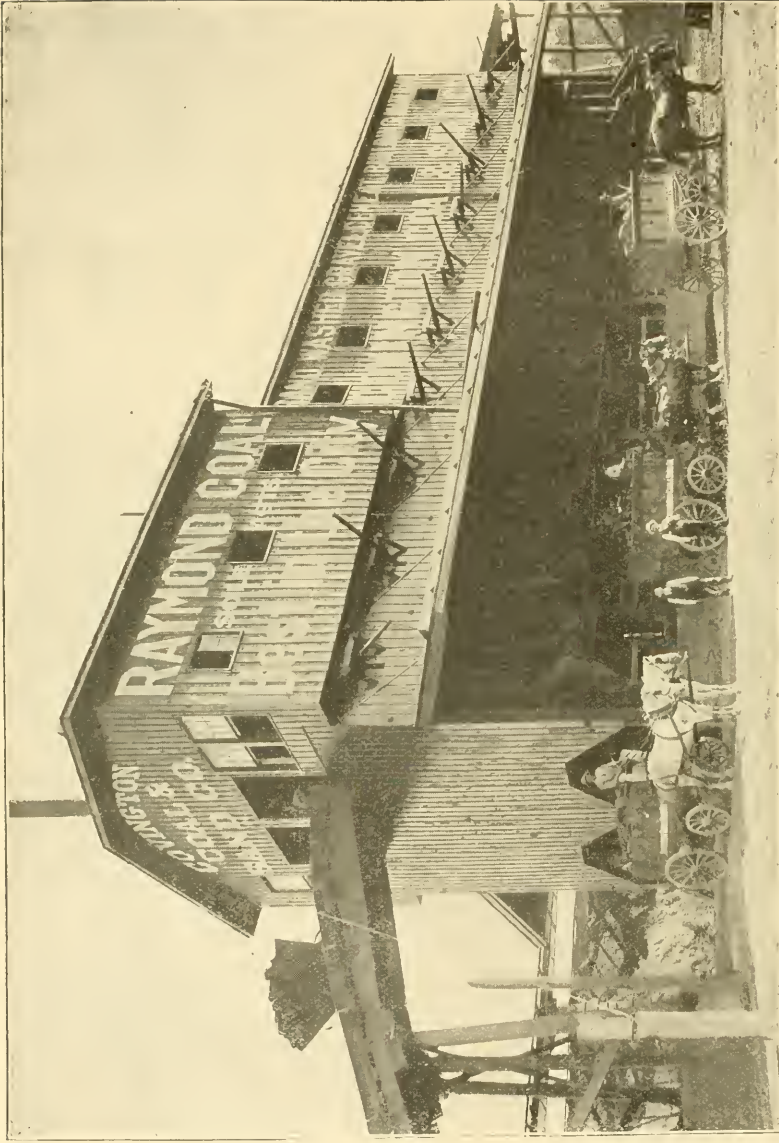

ELEVATOR
13th Street and
Licking River
Phone, South 35

Covington Coal and Sand Co.

WHOLESALE AND RETAIL

SOLE AGENTS FOR RAYMOND CITY COAL—COMES BY RIVER

ALL KINDS OF COAL AND BUILDING MATERIAL

MAIN OFFICE
509 and 511
Madison Avenue
Phone, South 75

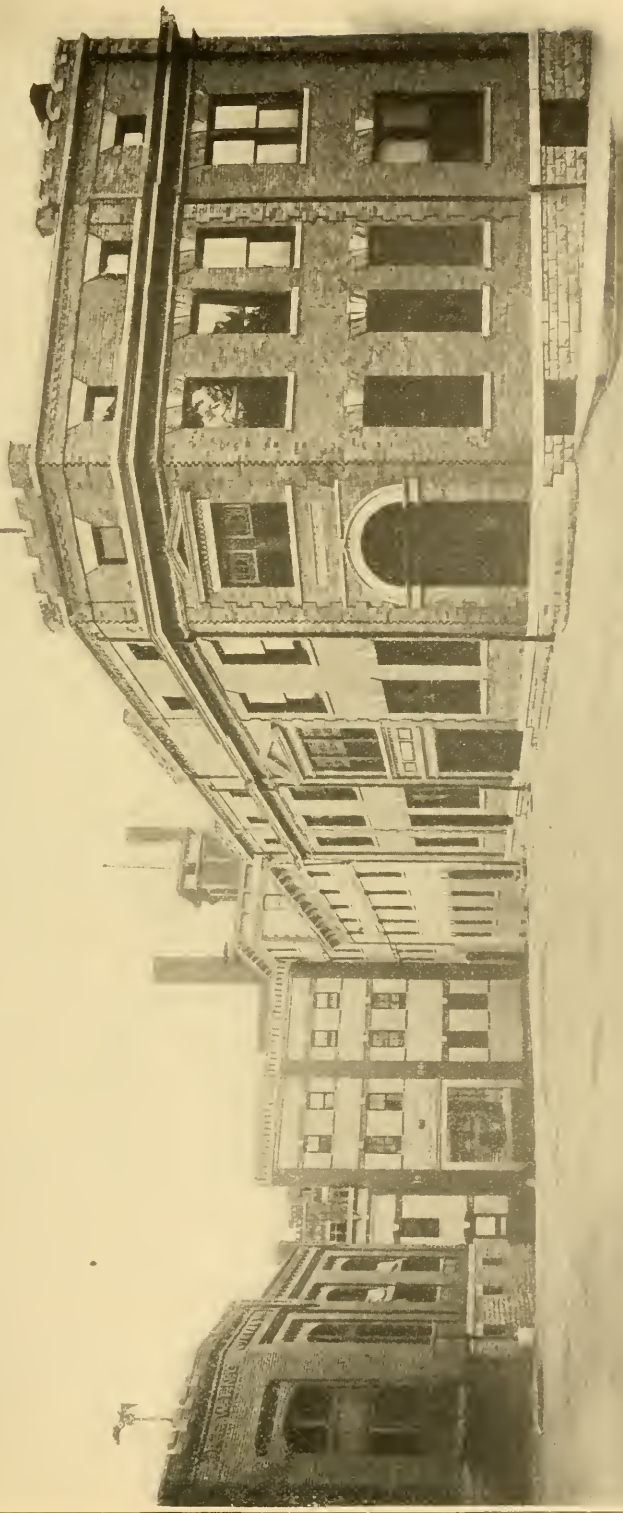

The Bavarian Brewing Company — Brewers of "Riedlin's Select" Beer



The Orene Parker Co.

DISTILLERS

OLD MAID WHISKEY—BOURBON AND RYE



Philipp Jung Brewing Company

SUCCESSOR TO "BRENNER"

Brewers of Fine Lager and Bottled Beers



NEW \$150,000 Y. M. C. A. BUILDING (in course of erection)



PUBLIC HIGH SCHOOL BUILDING, COVINGTON, KY.



HICKEY'S SHOE STORE
THE HOME OF GOOD SHOES

MADISON AVENUE, COVINGTON



CARNEGIE LIBRARY, COVINGTON, KY.



THE DAN COHEN COMPANY
SHOES



HIGHLAND CEMETERY



B. H. THOMAN, President

E. L. PIECK, Vice-President

F. H. HUGENBERG, Sec'y & Treas.

THE PEOPLE'S SAVINGS BANK AND TRUST COMPANY

Inc. Capital, \$150,000.00

Surplus and Undivided Profits, \$26,065.18



CENTRAL SAVINGS BANK AND TRUST COMPANY

Capital Stock, \$60,000.00

JOHN H. SCHULTE, President

A. J. CRAIG, Vice-President

F. J. HERMES, Sec'y-Treasurer



The First National Bank

Covington, Kentucky

Capital, \$600,000 ♣ UNITED STATES DEPOSITORY ♣ Surplus, \$120,000

ESTABLISHED 1865

E. S. LEE, President

R. C. STEWART, Vice-President

BEN. A. ADAMS, Vice-President

B. BRAMLAGE, Cashier

J. B. THEISSEN, Ass't Cashier

H. T. REINKE, Ass't Cashier



The German National Bank

OF COVINGTON, KY.

Organized 1871

JAMES C. ERNST, Pres. T. S. HAMILTON, V.-Pres. GEO. E. ENGEL, V.-Pres. H. P. COLVILLE, Cashier

Capital Stock, \$350,000.00 Surplus Fund, \$100,000.00

Depository of the United States and County of Kenton

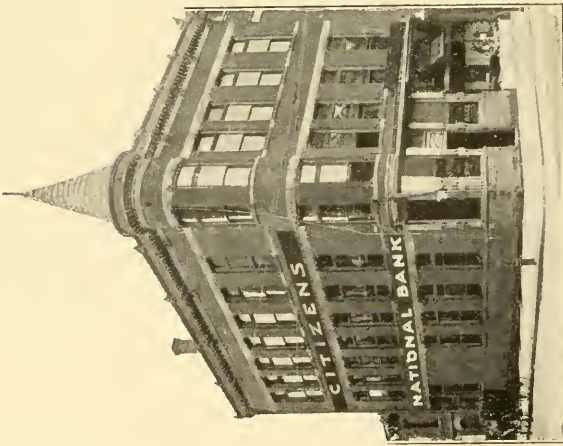

THE CITIZENS NATIONAL BANK

Organized 1890

Henry Feltman, President. Joseph Feltman, Vice-President
 Bernard J. Linnemann, Cashier

Capital Stock	\$200,000.00
Surplus and Undivided Profits	\$120,000.00
Deposits over	\$1,000,000.00

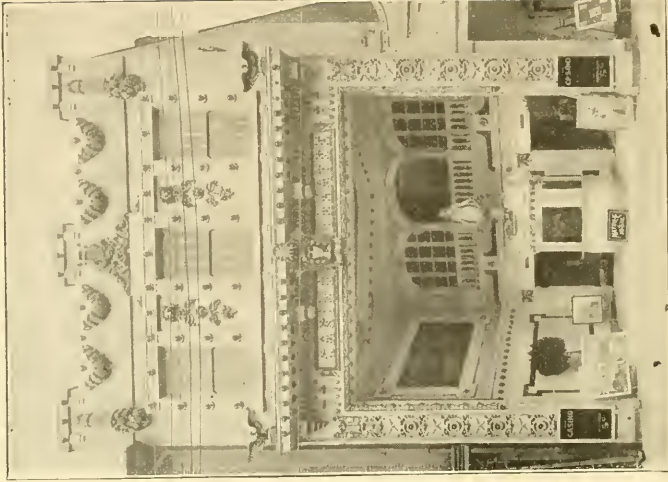

THE CASINO THEATRE

Pike Street, near Madison

H. Eilerman & Sons

Men's and Boys' Outfitters

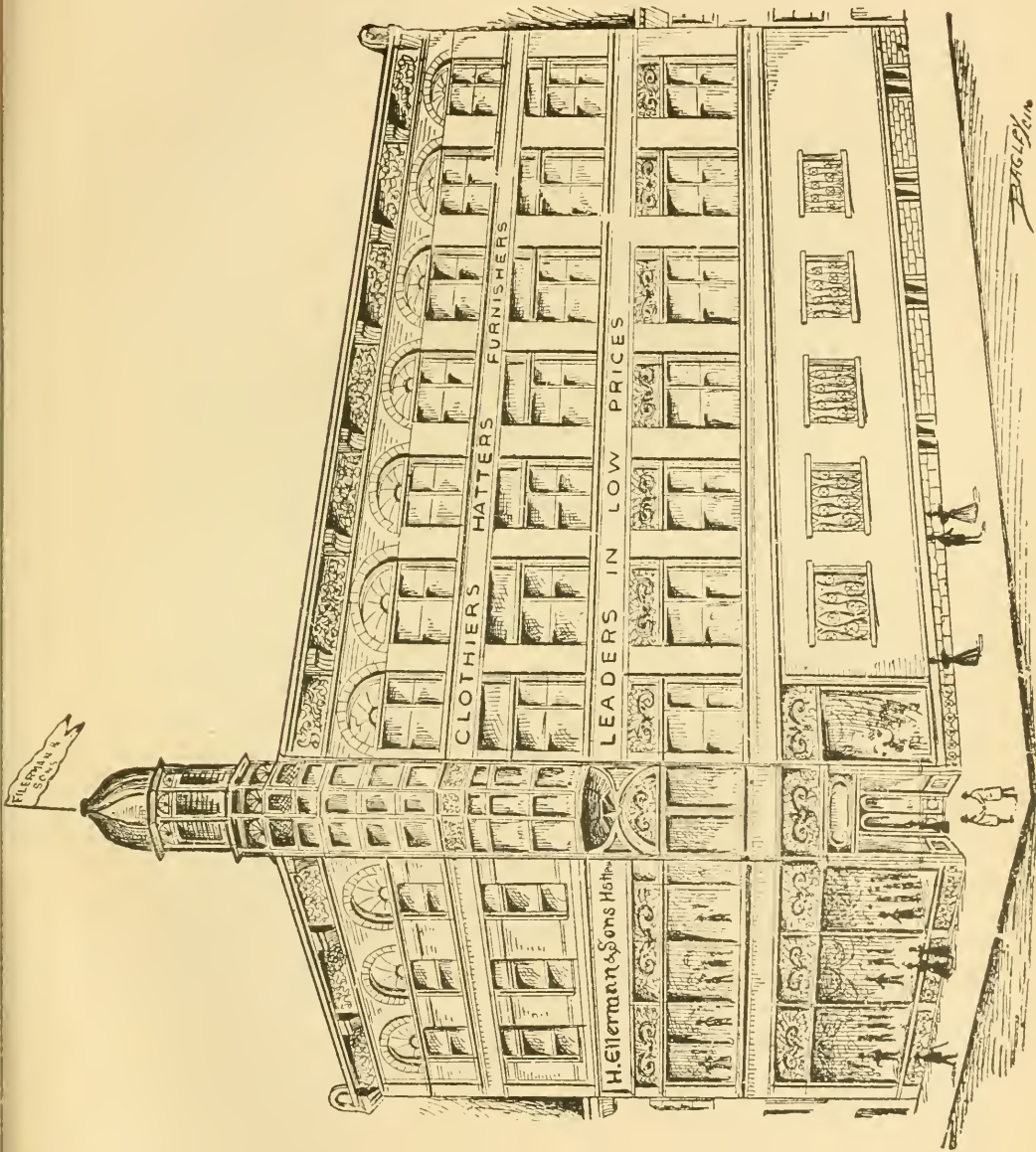

Covington, Ky.

Newport, Ky.

Lima, Ohio

"THE COPPIN BUILDING"
Home of The Industrial Club



Northern Kentucky's Greatest
Department Store and Office Building



LOUIS MARX & BROS.

Home Outfitters

516, 518, 520 and 522 Madison Avenue

COVINGTON, KY.

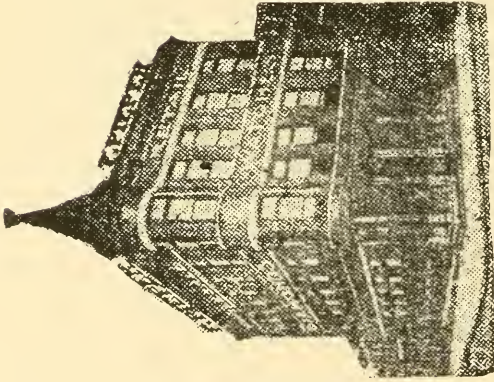

F P I E P E R

Established 1868

JEWELER AND OPTICIAN

COVINGTON, KY.

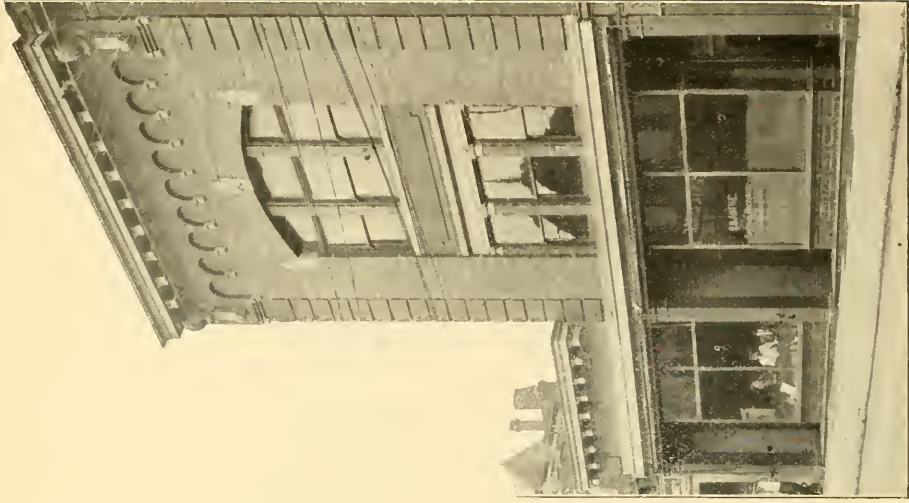

F. D. ANTHE

**Manufacturer of Special Woodworking Cutters
for Planing Mills and Furniture Manufacturers**

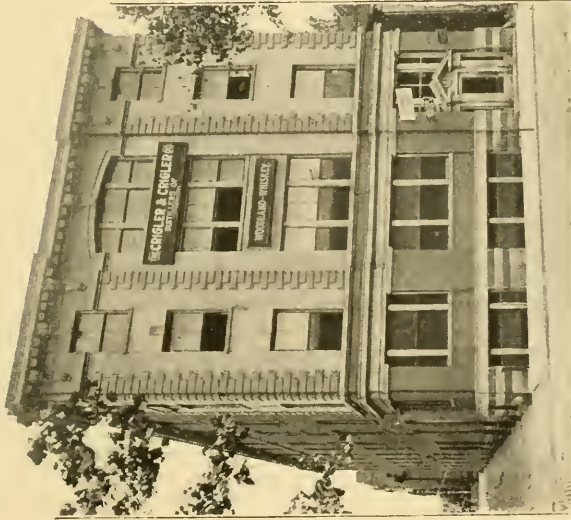

THE CRIGLER & CRIGLER CO.
DISTILLERS
WOODLAND WHISKEY

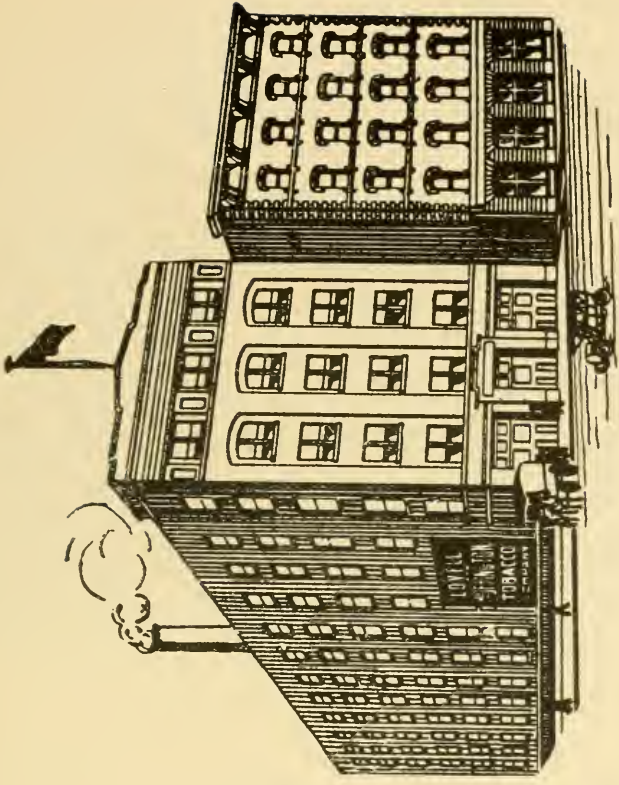

LOVELL & BUFFINGTON TOBACCO COMPANY
Oldest and Largest Independent Tobacco Factory in the United States
MANUFACTURERS OF
FOUNTAIN FINE CUT
BULL DOG TWIST
And Other Brands
BULL DOG CUT PLUG
WHITE SEAL LONG CUT



THE MOSER BROS. CO., INC.

*One of the Largest Independent Tin Tobacco Tag Manufacturers
in the Country*



TYPICAL KENTUCKY ROADS



Phoenix Manufacturing Co., Covington, Ky.

The Factory where That GOOD FURNITURE is Made—None Better!

Parlor, Library and Work Tables, Music Cabinets, House Desks, China Cases
To Dealers Only



Veith & Zweigart—Building Lumber

S. W. Corner Madison and Grand Aves., COVINGTON, KY.



THE CONSUMERS ICE MFG. & COLD STORAGE CO.
Daily Capacity 125 Tons



ONE OF COVINGTON'S MODERN PUBLIC SCHOOLS

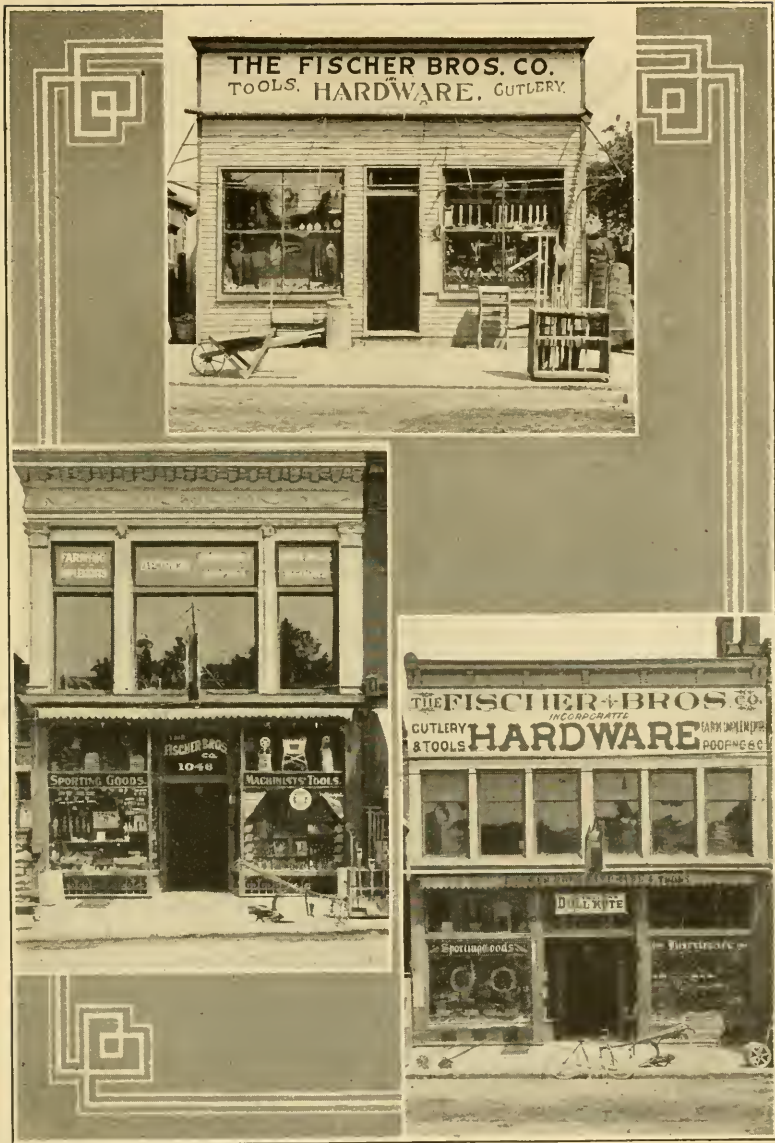

The Fischer Brothers Co.

Hardware, Farm Implements

Electrical Contractors

STOVES

Electrical Supplies

COVINGTON ❧ NEWPORT ❧ LATONIA



THE COLONIAL THEATRE
MADISON AVENUE, BETWEEN FOURTH AND FIFTH



KENTON COUNTY INFIRMARY



The Schroetter Realty Co.

Recently incorporated by H. A. Schroetter
one of the leading Real Estate and Insur-
ance firms, located at ❀ ❀ ❀ ❀ ❀

No. 432 Madison Avenue, in Odd Fellows' Temple

Covington Facts

in Tabloid

Population 55,000, mostly Americans, Germans and Irish.

Territorial area 4.81 miles.

Covington showed a greater percentage in population from 1900 to 1910 than any other Kentucky city. 60 to 65 per cent of the workmen own their homes. There are no slums in Covington—no places where people are crowded for air.

Covington is the second largest city of Kentucky—"just across the bridge from Cincinnati;" it is within a short distance of both the center of population and the center of manufacturing; a circle with a radius of 700 miles embraces 70 per cent of the population of the United States.

Covington has three railroads, reaching north, east, south and west; also trap car service with roads having Cincinnati terminals.

Covington has 50 miles of macadam, 13 miles of brick and 3½ miles of asphalt streets; 54 miles of sewer; owns and operates its own water works and garbage crematory; has 39 public, parochial and private schools, kindergartens and business colleges.

Covington has over 550 acres of public parks and playgrounds; 50 churches representing all denominations; 307 societies, associations and unions; 30 miles of street car lines; eleven banks and trust companies with combined paid-up capital of \$1,645,000; combined surplus and undivided profits, \$532,700; combined deposits, \$6,749,000.



Post Office and Custom House,
Covington, Ky.

Enjoys the unique distinction of being the only Post Office and Federal Building in the United States built within the appropriation.

LIBRARY OF CONGRESS

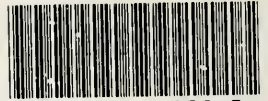

0 014 571 166 6



CITY BUILDING,