

CRAFTSMANSHIP

N
582
.L7
A8
1960c

LOS ANGELES COUNTY MUSEUM OF ART



5 0715 01179884 2

B-947
c.2

CRAFTSMANSHIP

LOS ANGELES COUNTY MUSEUM/EXPOSITION PARK

JANUARY 6TH THROUGH FEBRUARY 7TH, 1960

LOS ANGELES COUNTY MUSEUM

Jean Delacour, *Director*

Charles F. Gehring, *Assistant Director*

BOARD of GOVERNORS

William T. Sesnon, Jr.
President

Ed N. Harrison
First Vice President

Mrs. Rudolph S. Liebig
Second Vice President

William J. Sheffler
Secretary

Edward W. Carter

C. V. Duff

John Jewett Garland

David W. Hearst

Roger W. Jessup

Joseph B. Koepfli

Charles O. Matcham

J. R. Pemberton

Norton Simon

Maynard J. Toll

Dr. Rufus B. von KleinSmid

STAFF of THE ART DIVISION

Richard F. Brown

James H. Elliott

Ebria Feinblatt

Stefania P. Holt

Eugene I. Holt

George Kuwayama

Gregor Norman-Wilcox

William Osmun

Frances Roberts Nugent

Chief Curator, the Art Division

Assistant Chief Curator

Curator of Prints and Drawings

Curator of Costumes
and Textiles

Assistant Curator, Costumes
and Textiles

Curator of Oriental Art

Curator of Decorative Art

Curator, Administrative
Assistant

Instructor in Art

SOUTHERN CALIFORNIA DESIGNER- CRAFTSMEN

CHAIRMAN

C. Brooke Morris

VICE CHAIRMAN

F. Carlton Ball

CORRESPONDING SECRETARY

Duval Eliot

RECORDING SECRETARY

Norwood Teague

TREASURER

Lee Barkley

GOVERNING BOARD

Ceramics

Laura F. Andreson

Tom Ferreira

Enamels

Arthur E. Harvey

Betje Howell

Mosaics

Dextra Frankel

Jewelry & Silversmithing

Jay Louthian

Hudson Roysher

Weaving

Dorothea M. Hulse

Miscellaneous Crafts

Bernard Kester

Mary Jane Leland

FOREWORD

First presented in February 1958, the exhibition *Craftsmanship* now has its second biennial showing, co-sponsored by the Southern California Designer-Craftsmen. In competition open to all craftsmen within a 125-mile radius, the work of 101 entrants was selected by an earnest and discriminating jury, who took quality of design and craftsmanship as their touchstone. Such was the level of work submitted that nearly one-third of the entries won acceptance by the jury.

The Museum takes privilege in presenting this second collection, all of it produced since the *Craftsmanship* exhibition of two years ago. Two enterprises scheduled for all week-end afternoons during the show will bring the exhibiting craftsmen into active participation — a series of ten demonstration-lectures covering a variety of crafts, and a Sales Bazaar, the latter staffed by S.C.D.C. members and all proceeds going to the craftsmen themselves.

Affectionate acknowledgments go to the Designer-Craftsmen's patient and most able exhibition chairman, Dextra Frankel. And to the selflessly devoted members of her committee, our grateful respects: William Enking, for design and installation of the show; Bernard Kester, Tom Ferreira and Ray Hein for assistance in installing; Bernard Kester and Laura Andreson, for arranging the demonstration-lectures; Lee Barkley, for planning the Sales Bazaar; Jay Lothian, in charge of entries; Mary Jane Leland, for records and publicity; Joseph H. Krause, for design of the prospectus, invitations and catalogue; Richard A. Petrie and Henry A. Evjenth, for photographs; and these for assistance at the jurying: Lee Barkley, Tom Ferreira, Charles Frankel, Bernard Kester, Mary Jane Leland, Brooke Morris and Norwood Teague.

Warm appreciation is expressed to our three jurors, with an added debt to Max Sullivan, who returned to lecture at the opening preview. A great contribution is made by those furnishing the ten demonstration-lectures. To the Southern California Designer-Craftsmen and to The Museum Association, our thanks for funds graciously given. And particular thanks to Brugger Fine Arts, who made their premises available for the assembly, jurying and dispersal of all material.

Within our Museum family, friendly help was given by George F. Brauer who made most of the photographs, as selected by the jury; John R. Quinn our designer-printer; the ladies of the Art Office; and our willing staff of carpenters and electricians, preparators and helpers.

—*Gregor Norman-Wilcox*

STATEMENT OF THE JURY:

The Jury for the second biennial exhibition of craftwork was greatly impressed by the large number of objects of high quality submitted for this important showing. For the most part, the entries were worthy of consideration piece by piece. The sum total effect of final judging brought the jurors to the unanimous conclusion that this exhibition makes a positive statement as to the place and direction of contemporary crafts in the Southern California area.

The largest number of entries was in ceramics which attests to the popularity of this medium. The seeming ease with which a potter produces

a large number of pieces compared to the output of a cabinet maker or silversmith, does not in any way assure quality. And yet without question, the work in ceramics showed the widest range and greatest strength in design and execution.

On the other end of the scale, the work in metal was disappointing. True silversmithing, flatware or raised, was non-existent, and even the jewelry, while often well-executed, lacked that necessary affinity between the jewel and the setting.

In printed textiles there were some sensitive designs, but in woven textiles there were very few pieces that stood the test of the jurors except for rugs which were rich in texture and well-conceived as to final use.

There were several panels in various media which, regardless of size, might best be called architectural pieces, and of these, enamels and mosaics were noteworthy. In a somewhat related medium, the work in colored glass reflected a deep interest in color experimentation in transparencies.

Since work in practically all media was submitted, the exhibition reveals the very great diversity in the crafts. Many objects reflect the hours of painstaking labor expended and not always with the best results since some of the finest work, both in design and craftsmanship, is found in the most simply conceived and most directly executed pieces.

The jury is grateful for the opportunity to have considered so many fine works and wishes to share their conviction as to the future of the crafts and their excitement over this second biennial showing.

Sam Maloof – Alta Loma, California

Max Sullivan – Portland, Oregon

Jackson Woolley – San Diego, California



SAM MALOOF

MAX SULLIVAN

JACKSON WOOLLEY

CATALOGUE

Sales Bazaar: Any craftsman whose work is accepted in the exhibit will be entitled to participate in a Museum sales bazaar Saturdays and Sundays, during the run of the exhibition.

All works are for sale except those marked NFS. The Museum does not conduct sales or charge commission.

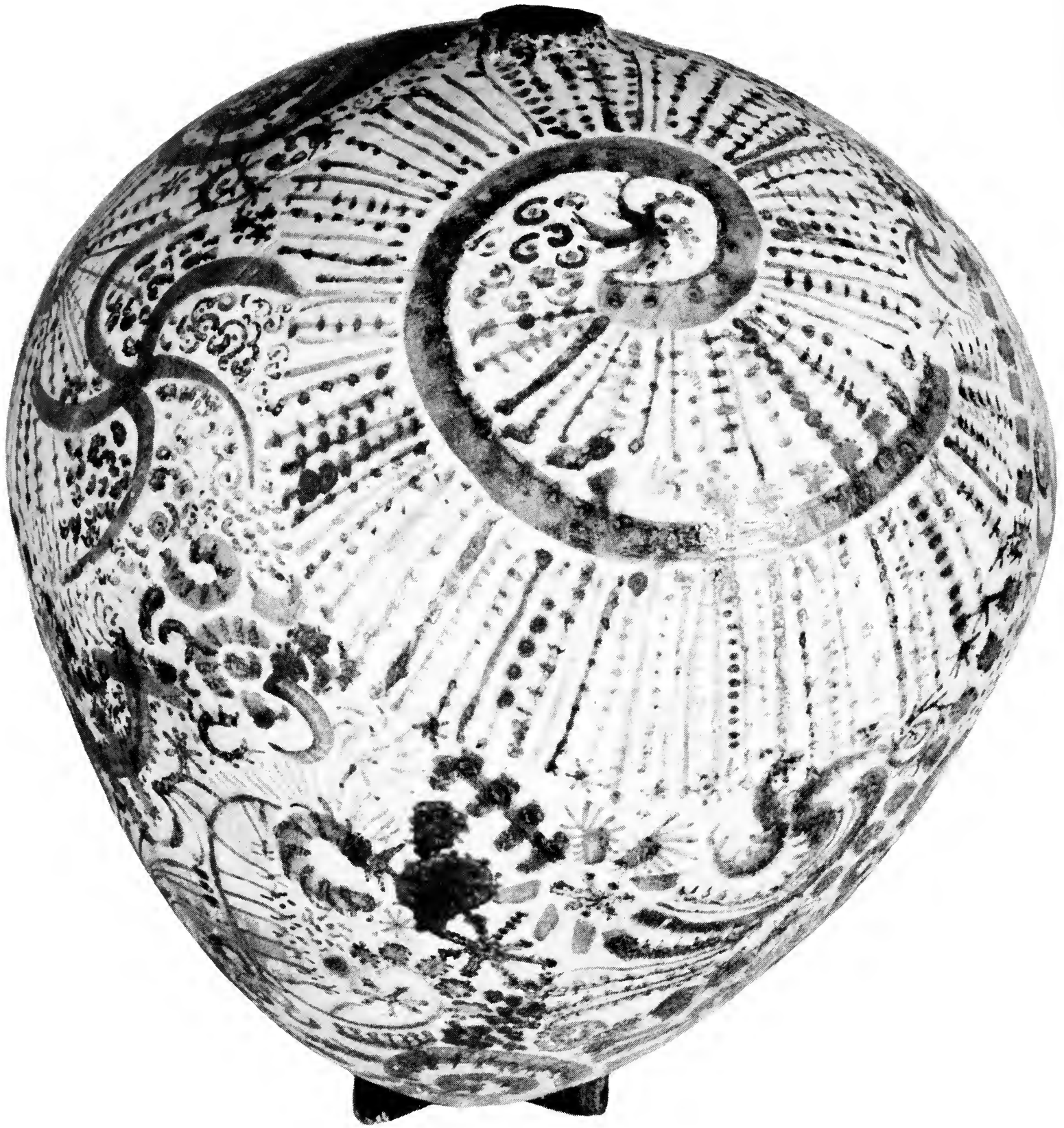

HENRY T. TAKEMOTO 153. Clay pot, 32" high

ARTHUR ADAIR

11695 Jewel Lane, Garden Grove

- 1. Silk fabric, silk-screen, 3 yds. NFS

ALICIA ADLER

1438 North Kenter Avenue, Los Angeles 49

- 2. "Kangaroo," terracotta sculpture, 22" high \$20.00
- 3. Figure, terracotta sculpture, 9" high \$50.00
- 4. Owl vase, terracotta, 8" high \$10.00

MEL ANDERSON

420 South Juanita, Redondo Beach

- 5. Round bottle, stoneware, 12½" high NFS
- 6. Planter, stoneware, 11" high \$40.00
- 7. Bottle, stoneware, 22" high \$35.00

***LAURA ANDRESON**

1950 North Edgemont, Los Angeles 27

- 8. Bowl, porcelain, 7¾" diam. \$12.00
- 9. Vase, stoneware, 9" high \$16.00

CHARLOTTE G. ARNOLD

1611 Greenbrier Road, Long Beach 15

- 10. Covered jar, stoneware, 11½" high \$20.00

RALPH BACERRA

3911 Fernwood Avenue, Los Angeles 27

- 11. Covered jar, iron decoration, 20½" high \$50.00

WILLIAM PAUL BAKER

3025 Glenhurst Avenue, Los Angeles 39

- 12. "The Isolationist," yarn-stitch fabric, 23½" x 40½" . . \$100.00

***F. CARLTON BALL**

9911 Calmada, Whittier

- 13. Vase, stoneware, 40" high \$250.00
- 14. Bowl, stoneware, 24" diam. \$200.00

PHIL BARKDULL

3257 Primera Avenue, Hollywood 28

- 15. Covered jar, 12" high \$35.00

***LEE BARKLEY**

31872 8th Avenue, South Laguna

- 16. Rya rug, fur and wool, 6 x 4 feet \$400.00

*Indicates a member of the Southern California Designer-Craftsmen

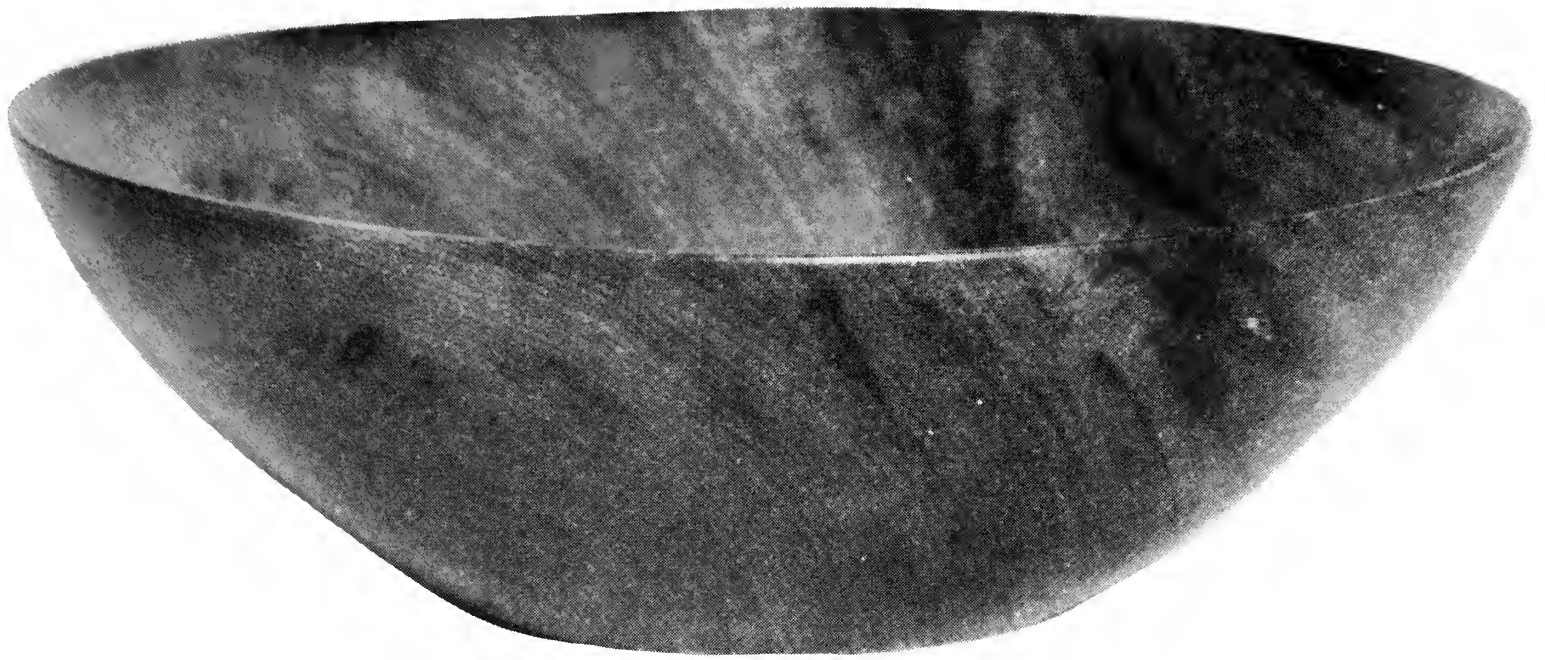

*LAWRENCE M. RASMUSSEN, JR. 136. Turned bowl, myrtle wood, 6" diam.



*NORWOOD TEAGUE 156. Mexican rosewood salad servers

JAMES P. BARNES

3031 Lecil Street, Riverside

17. Ceramic vase, 7" high NFS

EDITH L. B'ELISCU

2894 Orange, Riverside

18. Laminated-fused glass panel, 19" x 21½" \$75.00

VICTOR BRACKE

108 Dunlap Street, Bakersfield

19. Covered jar, earthenware, 12½" high \$25.00

ROBERT W. BROWN

550 Mesa Lila Road, Glendale 8

20. "Europa and the Bull," glass, 15½" x 20" \$75.00

***JEAN BUCKLEY**

7811½ Melrose Avenue, Los Angeles 46

21. "Ben, the Dog," stoneware, 16" high \$350.00

DOROTHY CANNON

12518 Ventura, Studio City

22. Head, glass and plastic panel, 27" x 20" \$250.00

23. Butterflies, glass and plastic panel, 13" x 30" \$200.00

NOEL CARAWAN

1320 Pacific Avenue, Venice

24. "Birds in Trees," double-faced tile grille, 81" x 43" \$300.00

WARREN D. COHANTZ

8229 Allott Avenue, Van Nuys

25. Ring, cast gold with topaz NFS

***RAUL ANGULO CORONEL**

8704 Melrose Avenue, Los Angeles 46

26. Flat bowl, stoneware, 21" diam. \$150.00

27. Vase, stoneware, 12½" high \$45.00

28. Bottle, stoneware, 12" high \$65.00

***DAVID B. CRESSEY**

1314 Pacific Avenue, Venice

29. Relief panel, concrete, 44" x 30" \$125.00

ROGER DARRICARRERE

1937 San Fernando Road, Los Angeles

- 30a. Stained glass panel, 5 x 5 feet \$1,500.00

- 30b. Pair stained glass panels, total 18" x 12 feet \$750.00



*LAURA ANDRESON 9. Vase, stoneware, 9" high

DORA De LARIOS

2057 Venice Boulevard, Los Angeles 6

- 31. Thrown sculpture, ceramic, 29" high\$125.00
- 32. Thrown sculpture, ceramic, 17" high\$150.00

ROBERT DITTMER

226 Brooks Avenue, Claremont

- 33. Vase, blue-white-gold, stoneware, 16" high\$25.00
- 34. Covered jar, stoneware, 7" high\$20.00
- 35. Stained glass window panel, 14" x 6"\$50.00

AMY DONALDSON

4363 Trias Street, San Diego 3

- 36. Teapot, grey stoneware, 7" high\$16.00

HENRY A. EVJENTH

3215 Karen Avenue, Long Beach 8

- 37. Silver necklace\$100.00

JOHN FASSBINDER

938 Olanosa Avenue, Claremont

38. Square bottle, stoneware, 20" high\$40.00

***THOMAS FERREIRA**

3131 Roxanne Avenue, Long Beach

39. Monk's head, stoneware, 11½" high\$50.00

40. White vase, stoneware, 12½" high\$35.00

CAROLE FORCE

801 Hilgard Avenue, Los Angeles 24

41. Orange silk-screened cotton, 5 yds.NFS

***DEXTRA and CHARLES FRANKEL**

444 Cabrillo Terrace, Corona del Mar

42. "Summer Thistles," mosaic and cloisonné, 30" x 19" ..\$350.00

43. "Dynamis," enamel relief, 48" x 32"\$1,200.00

***DEXTRA FRANKEL**

444 Cabrillo Terrace, Corona del Mar

44. "Moonsun," enamel plate, 8" diam.\$30.00

45. "Cat," cloisonné panel, 8½" x 10¼"NFS

HAL F. FROMHOLD

80 Bennett, Long Beach 3

46. Lug-handled ceramic vase, 22" high\$75.00

47. "Dancing Pots," ceramic, group 12" x 16"\$250.00

ROBERT L. GLOVER, JR.

2401 Wilshire Boulevard, Los Angeles 57

48. Ceramic tile relief, 24" x 30"\$200.00

49. Cylinder-slab construction, ceramic, 17" high\$30.00

ALLAN D. GOLDSTEIN

3718 Sunset Boulevard, Los Angeles

50. Enamel plaque, 14½" x 11"\$90.00

JOHN HARDING

716 Rosecrans Avenue, Manhattan Beach

51. Leaf-patterned bowl, stoneware, 8" high\$25.00

52. Compote, stoneware, 11" diam.\$30.00

RAY HEIN

531 Aliso Avenue, Newport Beach

53. Gold and silver ring, revolving interband\$75.00

54. Cufflinks, gold and silver with niello\$35.00

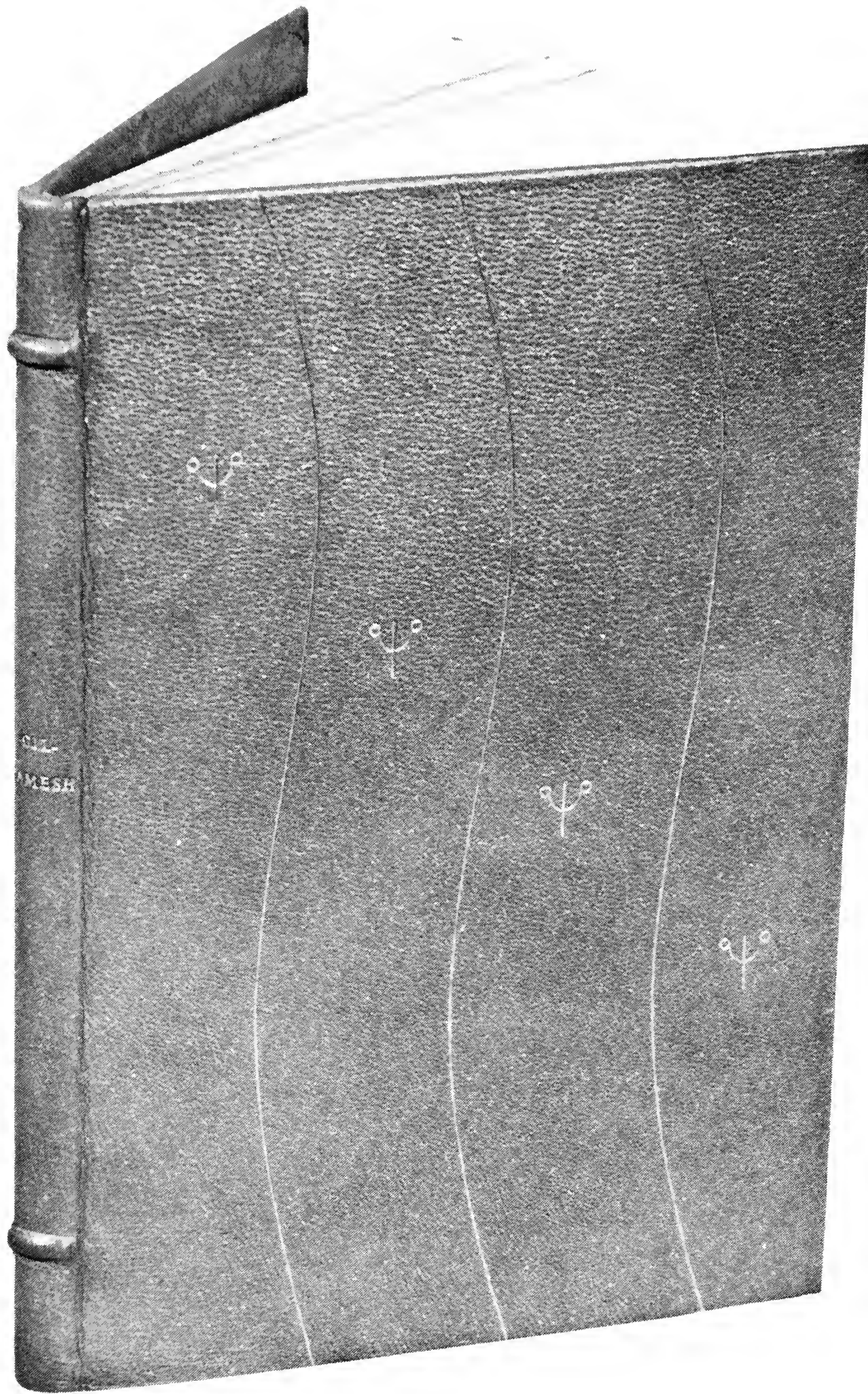

*MARGARET LECKY 87. Bookbinding, leather, "Gilgamesh"

***VIVIKA HEINO**

3204 South Hoover, Los Angeles 7

- 55. Five-spouted bottle, reduction glaze, 6½" high\$30.00
- 56. Rough bottle, greenish glaze, 4½" high\$12.00
- 57. Tiny bowl, rust iron decoration, 3½" diam.\$8.00

***OTTO HEINO**

3204 South Hoover, Los Angeles 7

- 58. White bottle, 18" high\$75.00
- 59. Faceted bowl, 14" diam.\$45.00
- 60. Bowl, sgraffito fish, 7" diam.\$20.00

***DENNISON C. HERRING**

539 West Ash, Fullerton

- 61. Jar, stoneware, 7½" highNFS

MARCEL HOESSLY

4949 Sierra Villa Drive, Los Angeles 41

- 62. Panel, sculptured terracotta wall tiles, 5 x 2 feet ..\$3.50 sq. ft.

***DOROTHEA M. HULSE**

517½ North Robertson, Los Angeles 48

- 63. Blanket, mohair, 80" x 52"NFS

GRAHAM HUMPHREY

1830 Colby Avenue, Los Angeles 25

- 64. Coating fabric, wool and linen, 3⅓ yds.\$12.00 yd.
- 65. Hand-woven place mat\$3.00

JOHN HUNTINGTON

10515 Wellworth Avenue, Los Angeles 24

- 66. Planter, ceramic, 18" high\$45.00
- 67. Vase, 14" high\$25.00

SHELDON KAGANOFF

620 East 6th Street, Claremont

- 68. Compote, stoneware, 10" diam.\$12.00
- 69. Bottle, stoneware, 28" high\$15.00
- 70. Vase, stoneware, 18" high\$15.00

MARY M. KAWAGUCHI

1345 South Longwood Avenue, Los Angeles 19

- 71. Wool suiting, 4 yds.NFS

CLYDE KELLY

942 Uclan Drive, Burbank

- 72. Closed form, ceramic, 22" high\$40.00

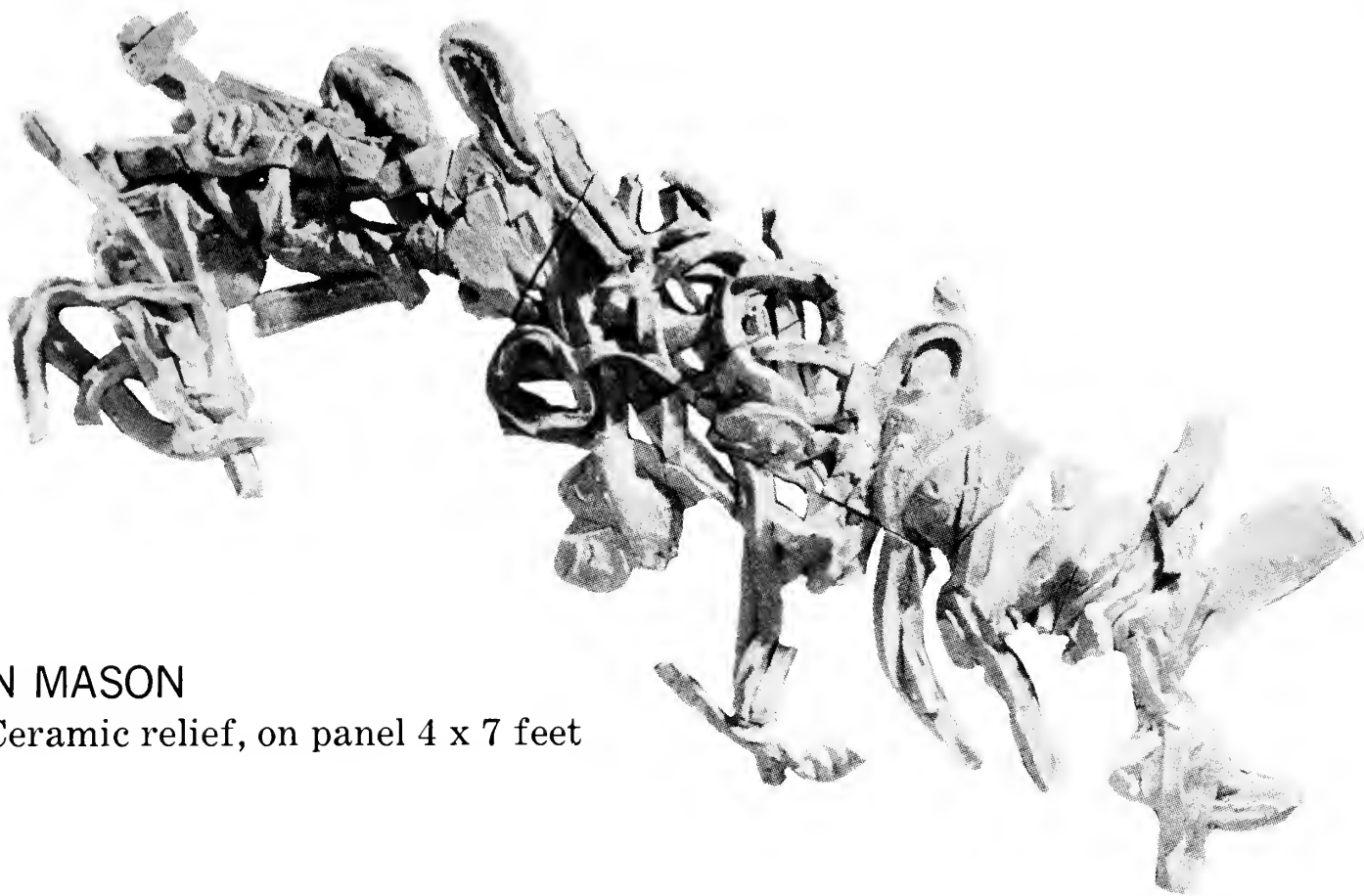

JOHN MASON

110. Ceramic relief, on panel 4 x 7 feet

***BERNARD KESTER**

1407 North Willow Street, Compton 2

- 73. Printed textile, silk, 3 yds. \$12.50 yd.
- 74. Printed textile, silk, 3 yds. \$12.50 yd.
- 75. Printed textile, orlon, 3 yds. \$12.50 yd.
- 76. Triangular footed pot, stoneware, 10½" diam. \$30.00
- 77. Flat-sided pot, stoneware, 12" high \$30.00
- 78. Footed pot, stoneware, 12½" high \$30.00

MARIA KIPP

3425 West First Street, Los Angeles 4

- 79. Handloomed drapery, 3 yds. NFS

GERY KNODEL

1946 West 78th Street, Los Angeles 47

- 80. "Modulation in Red," screen-print on cotton, 3 yds. \$12.50 yd.
- 81. "Anemone," screen-print on cotton, 3 yds. \$12.50 yd.

***HOSHIKO KUSUDO**

1692 Kenilworth Avenue, Pasadena

- 82. Fish plaque, ceramic, 10" x 12¼" \$35.00

DOUG LAWRIE

Scripps College, 427½ Yale, Claremont

- 83. Pot, stoneware, 40" high \$50.00
- 84. Many-spouted pot, stoneware, 24" high \$60.00
- 85. Pot, stoneware, 10" high \$35.00

*MARGARET LECKY

2309 West 23rd Street, Los Angeles 18

- 86. Bookbinding, leather, "Noyes Flood" NFS
- 87. Bookbinding, leather, "Gilgamesh" NFS

LORRAINE LEE

1253 La Jolla Rancho Road, La Jolla

- 88. Sculptured pot, reduction fired, stoneware, 20" high . . . \$125.00
- 89. Sculptured pot, reduction fired, stoneware, 16" high . . . \$75.00
- 90. Wheel-thrown urn, reduction fired, stoneware, 18" high . \$55.00

*MARY JANE LELAND

4401 San Andreas, Los Angeles 65

- 91. "Poppy Pods," hand-printed fabric, linen, 6½ yds. . . \$15.00 yd.
- 92. "Aura Pods," hand-printed fabric, silk, 3 yds. \$10.00 yd.
- 93. "Zinnias," enameled dish, 5½" diam. NFS
- 94. "Road Weeds," enamel, framed, 7" NFS

VICKI LITTLEJOHN

813 West 28th Street, Los Angeles 7

- 95. Tall bottle, stoneware, 39" high \$150.00
- 96. Joined vases, stoneware, 9" high \$50.00

MARTHA LONGENECKER

9100 Kegonsa, La Mesa

- 97. Iron-red bottle, stoneware, 7" high \$20.00
- 98. Brown-banded bowl, stoneware, 6½" diam. \$9.00

MARG LORING

3726 Du Pont Street, San Diego 6

- 99. Garden sculpture, stoneware, 36" high \$85.00
- 100. Vase, stoneware, 17" high \$35.00

*JAY LOUTHIAN

7811½ Melrose Avenue, Los Angeles 46

- 101. Gold ring with diamonds \$500.00

*ELIZABETH MADLEY

725 Fremont Avenue, South Pasadena

- 102. Tray, antique gold/green enamel, 8½" diam. NFS
- 103. Tray, enamel, 8½" diam. NFS

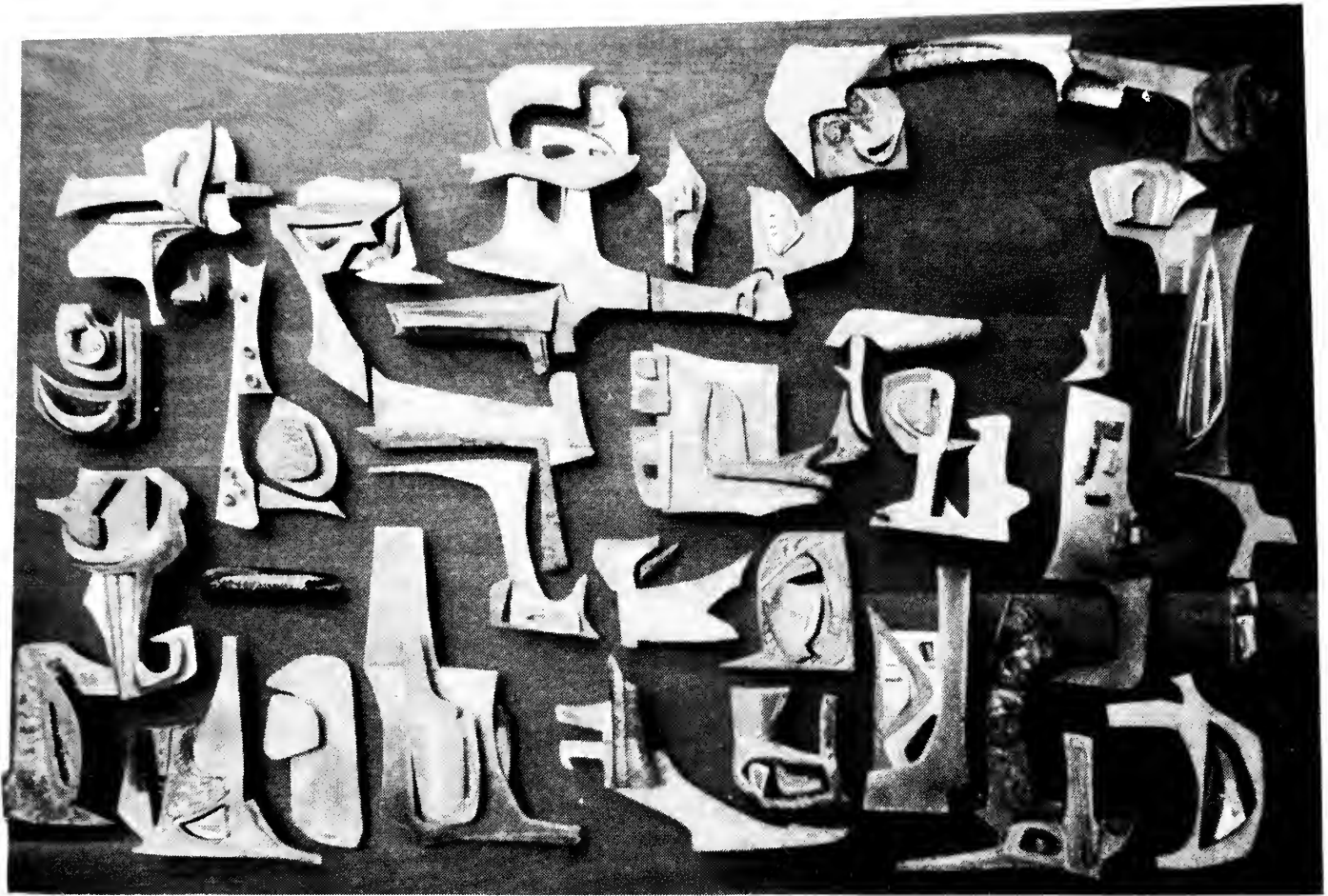

*DEXTRA and CHARLES FRANKEL 43. "Dynamis," enamel relief, 48" x 32"

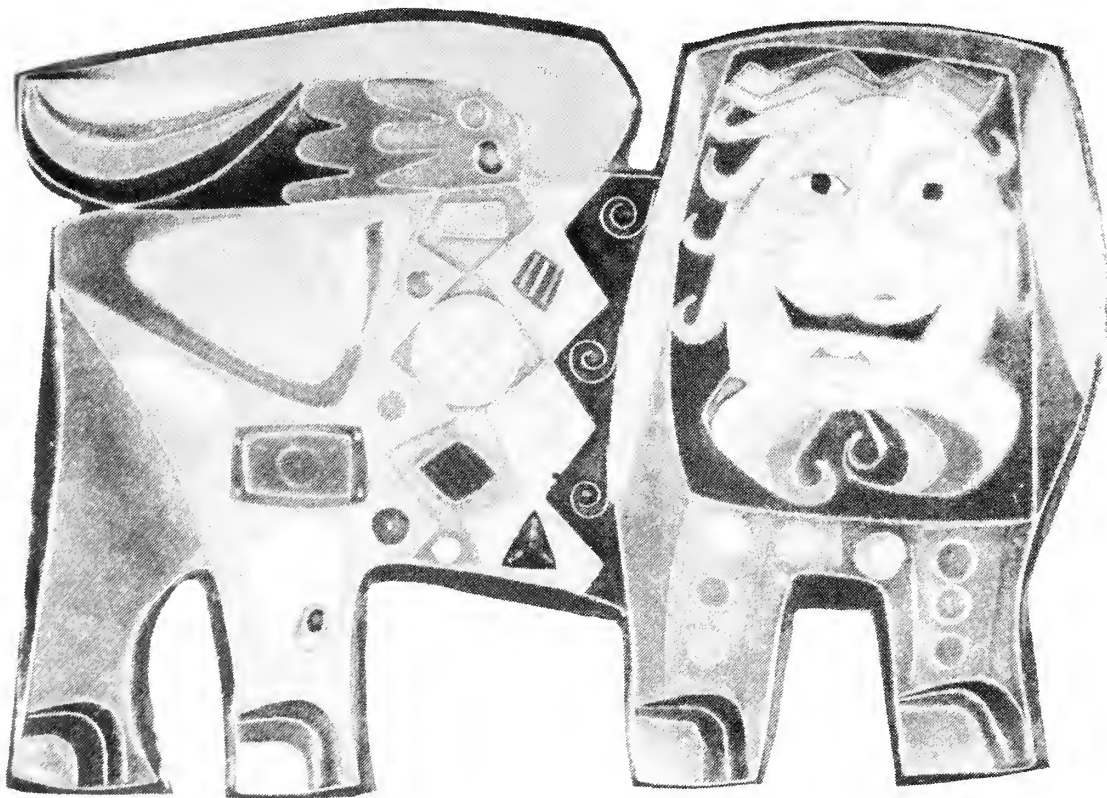

ALLAN D. GOLDSTEIN 50. Enamel plaque, 14½" x 11"

BONNIE JEAN MALCOLM

13228 South Blodgett Avenue, Downey

104. "Spring Stream," mosaic, 21" x 15".....\$50.00

SAM MALOOF

9553 Highland Avenue, Alta Loma

105. Chair, 32" high\$160.00
106. Table, 24" high\$150.00
107. Cabinet, length 60"\$425.00

JERRY MARTIN

3421 Duke, Claremont

108. Bowl, stoneware, 16" diam.\$25.00
109. Bowl, stoneware, 5½" diam.\$3.50

JOHN MASON

2101 Glendale Boulevard, Los Angeles 39

110. Ceramic relief, on panel 4 x 7 feet.....\$400.00

***ROBERT MAXWELL**

1830 12th Street, Santa Monica

111. Lamp base, stoneware, 29" high\$50.00

RUTH O. McMAHON

13830 Erwin Street, Van Nuys

112. Footed bottle, ceramic, 5" highNFS
113. White bottle, ceramic, 3½" highNFS
114. Green-glazed bottle, ceramic, 3" diam.NFS

TOM McMILLIN

8535 Burnet Avenue, San Fernando

115. Large ceramic bottle, raw buff clay, 36" high.....\$100.00

***FRANCIS McNELLIS**

2532 West Olive, Fullerton

116. Vase, stoneware, 16" high\$18.00
117. Bottle, stoneware, 13" high\$20.00

***BROOKE MORRIS**

334 North Avenue 52, Los Angeles 42

118. Silver ring with smoky quartzNFS

DOUGLAS MORYL

3529 Tilden Avenue, Los Angeles 34

119. Animal, vermilion wood, length 5¾"\$20.00
120. Animal, walnut, length 5"\$20.00
121. Animal with horns, length 6".....\$35.00

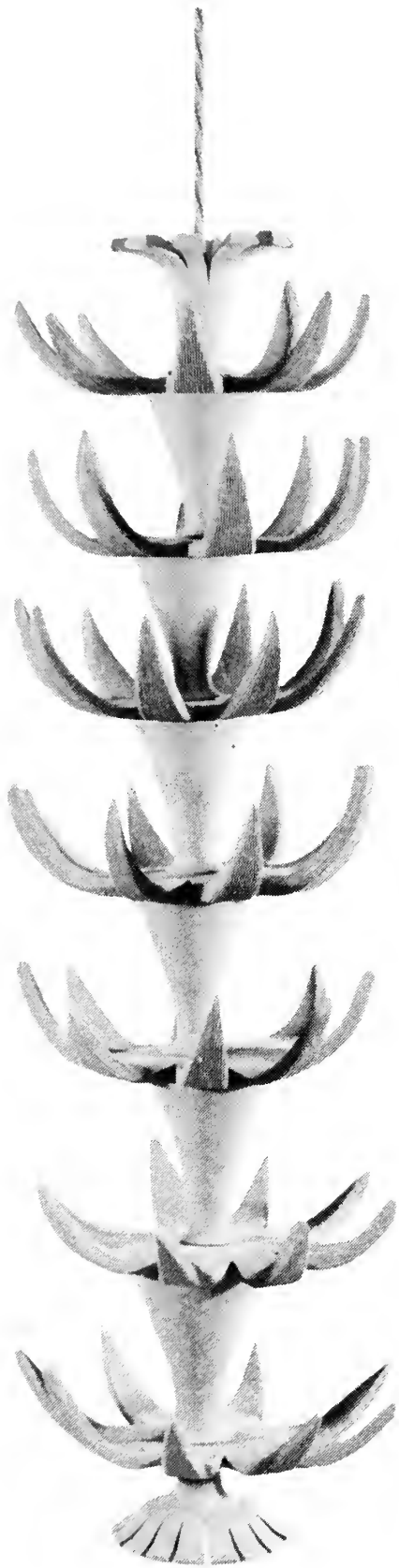

MARG LORING
99. Garden sculpture, stoneware, 36" high



DORA De LARIOS
31. Thrown sculpture, ceramic, 29" high

M. & E. NEIL

1631 South Pacific, Sunset Beach

- 122. Pile carpet, wool, 6 x 1 feet\$100.00
- 123. Painted fabric, cotton, 3 yds.\$20.00

BETTY NEWKIRK

1654 La Mancha Drive, San Diego

- 124. Bottle, stoneware, 8½" high\$15.00
- 125. Bottle, stoneware, 9½" high\$20.00

***BELLE OSIPOW**

3019 Surry Street, Los Angeles 27

- 126. "Through the Shadows," enamel panel, 18½" x 14".....NFS

FRANK R. PAPWORTH

3776 Pioneer Place, San Diego 3

- 127. Fruit bowl, stoneware, 16" diam.\$35.00

SUSAN PETERSON

820 Milan Avenue, South Pasadena

- 128. Bottle, ceramic, 7" high\$12.00
- 129. Pitcher, ceramic, 10" high\$18.00

POLIA PILLIN

6151 Barrows Drive, Los Angeles

- 130. Three Figures, ceramic plate, 13¼" diam.....\$75.00
- 131. Girl with Cats, ceramic panel, 10½" x 16".....\$200.00

SVETOZAR RADAKOVICH

1025 Arcadia Road, Encinitas

- 132. Gold pin with cultured pearl\$325.00
- 133. Ear rings, gold with cultured pearl\$115.00
- 134. Gold pin with turquoise\$200.00

ROBERT W. RAMSEY

1302 Ocean Boulevard, Seal Beach

- 135. Bottle, stoneware, 12½" high.....\$25.00

***LAWRENCE M. RASMUSSEN, JR.**

4737 35th Street, San Diego 16

- 136. Turned bowl, myrtle wood, 6" diam.....NFS
- 137. Turned bowl, teak, 7" diam.NFS

FRANK ROHLOFF

2046 East Foothill Boulevard, Pasadena

- 138. Chess table, wood with plastic, 30" square.....\$399.00

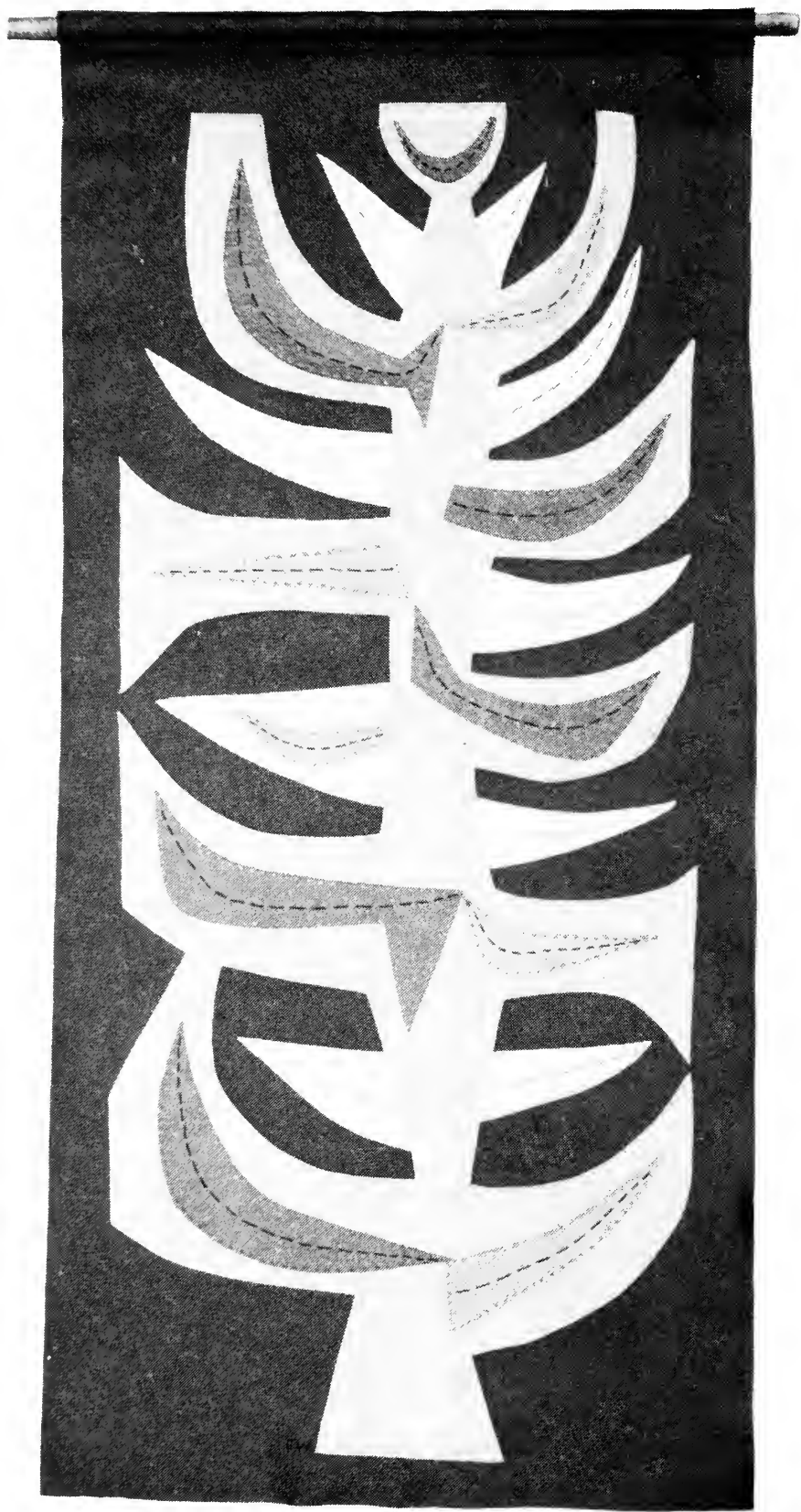

*ELLAMARIE WOOLLEY
168. "Espalier," felt wall hanging, 46" x 21"



MARIA KIPP
79. Handloomed drapery, 3 yds.

***KAYLA SELZER**

241 South Palm Drive, Beverly Hills

- 139. "Family," mosaic panel, 4 x 3 feet \$150.00
- 140. "Personage," stoneware sculpture, 26" high \$250.00
- 141. "Mother and Child," stoneware sculpture, 21" high . . \$175.00
- 142. "Acton," stoneware sculpture, 29" high \$200.00

JUDITH J. SMITH

135 31st Street, Hermosa Beach

- 143. "Kaleidoscope," silk-screened cotton, 4 yds. NFS

PAUL E. SOLDNER

Scripps College, Claremont

- 144. Floor vase, ceramic, 53" high \$150.00
- 145. Floor vase, ceramic, 48" high NFS
- 146. Bottle, ceramic, 16" high NFS

STEFANI SOSIN

1030 North King's Road, Los Angeles

- 147. Horse, ceramic, length 16" NFS

***CLIFF STEWART**

3055 Somerset Drive, Los Angeles 16

- 148. Jar, ceramic, 13" high \$22.50

JIM STRAWDER

1416 North Gordon, Hollywood 28

- 149. "Barren Tree," oil on glass, panel 18" x 48" \$200.00

AIKO TAKEMOTO

1734 Barry Avenue, Los Angeles

- 150. Bottle, stoneware, 9" high NFS
- 151. Bottle, stoneware, 6" high \$10.00

HENRY T. TAKEMOTO

2401 Wilshire Boulevard, Los Angeles 57

- 152. Clay pot, 29" high \$175.00
- 153. Clay pot, 32" high \$250.00

***NORWOOD TEAGUE**

34 Sweetbay Road, Portugese Bend

- 154. Philippine tindalo dish, 4½" diam. NFS
- 155. Brazillian rosewood dish, 5" diam. \$30.00
- 156. Mexican rosewood salad servers \$20.00

JOHN W. THOMAS

520 West Burnett Street, Long Beach

- 157. Floor piece, wool, 3 x 6 feet \$200.00

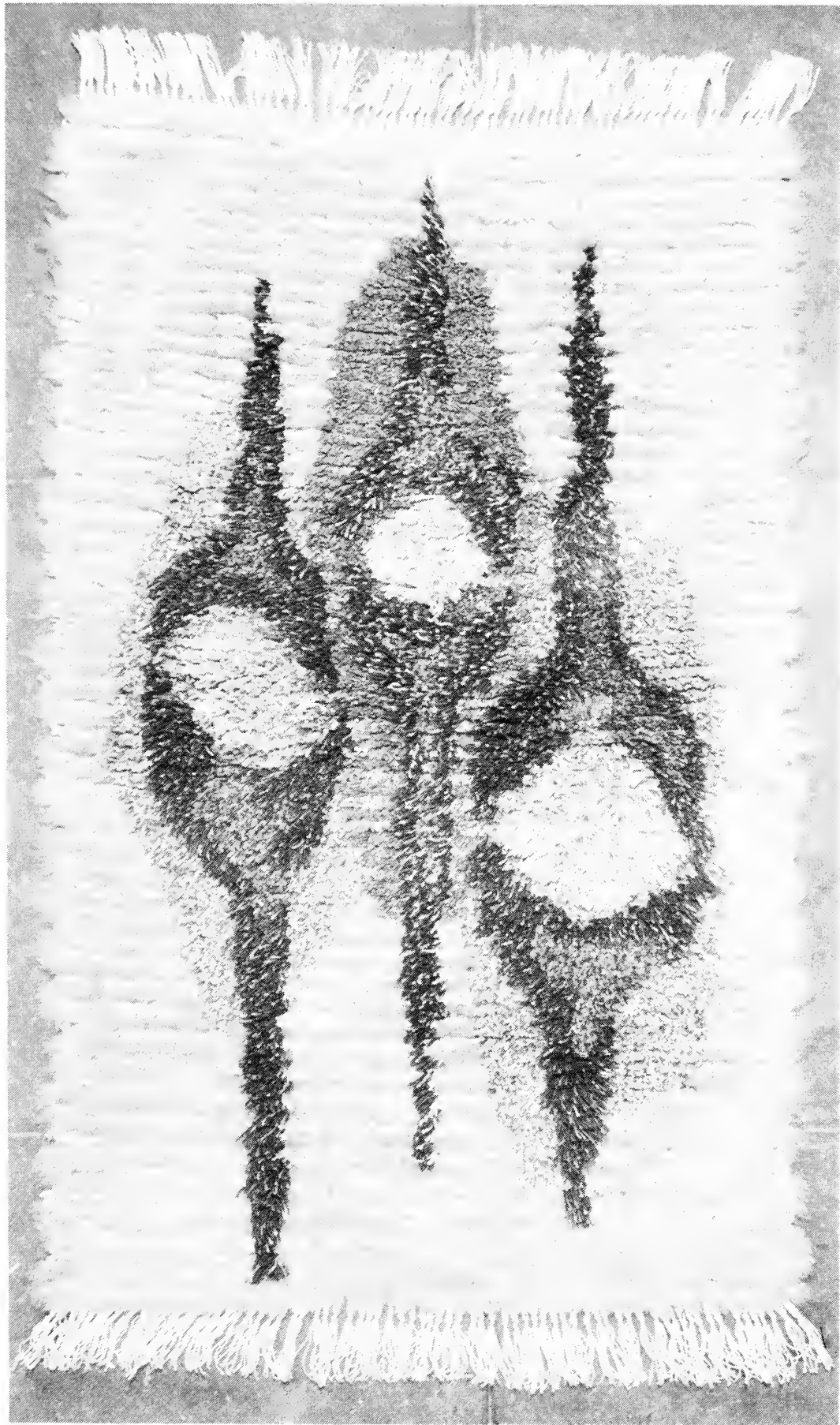

*LEE BARKLEY 16. Rya rug, fur and wool, 6 x 4 feet



WARREN D. COHANTZ 25. Ring, cast gold with topaz

ROBERT G. TROUT

10063 Flora Vista, Bellflower

- 158. Cufflinks, silver with ebony\$15.00
- 159. Silver necklace with pendantNFS

NANCY ANN VIAULT

11981 Foxboro Drive, Los Angeles 49

- 160. Jar with lid, stoneware, 8½" high.....NFS
- 161. Jar with lid, stoneware, 10" high.....NFS

MARCUS VILLAGRAN

2414 Echo Park Avenue, Los Angeles 26

- 162. Footed bottle, stoneware, 8" high.....NFS

NED B. WESTOVER

454 Entrada Drive, Santa Monica

- 163. Deep salad bowl, teak, 13" diam.\$100.00
- 164. Salad servers, teak\$10.00
- 165. Bowl, rosewood, 14" diam.\$200.00

***ELLAMARIE WOOLLEY**

969 Albion Street, San Diego 6

- 166. "Elevation," enamel, panel 18" x 36"\$180.00
- 167. Bowl, enamel, 6½" diam.\$17.50
- 168. "Espalier," felt wall hanging, 46" x 21".....\$60.00

***JACKSON WOOLLEY**

969 Albion Street, San Diego 6

- 169. "Fragmentary," enamel, 10½" x 22½"NFS
- 170. "Sylvan," enamel panel, 6" x 4".....NFS



ROBERT G. TROUT 159. Silver necklace with pendant

HENRY S. YAMADA

2033 Newport Avenue, Pasadena

171. Ceramic planter, 13½" high \$40.00
172. Pendant, silver and plastic \$30.00

SAORI YAMADA

345 South Kenmore, Los Angeles 5

173. "Woman," batic fabric, panel 4½ x 3 feet \$200.00

TOM YAMASAKI

1753 Butler Avenue, Los Angeles 25

174. Pile rug, wool yarn, 58" x 42" \$350.00

***WARD YOURY**

1820 Snowden Avenue, Long Beach 15

175. Bowl, stoneware, 8" diam. \$15.00

1,000 copies were printed for
the LOS ANGELES COUNTY MUSEUM
by the Toyo Printing Co.
with typography by A.C.C.
and design by J. H. Krause

Los Angeles, California
January, 1960

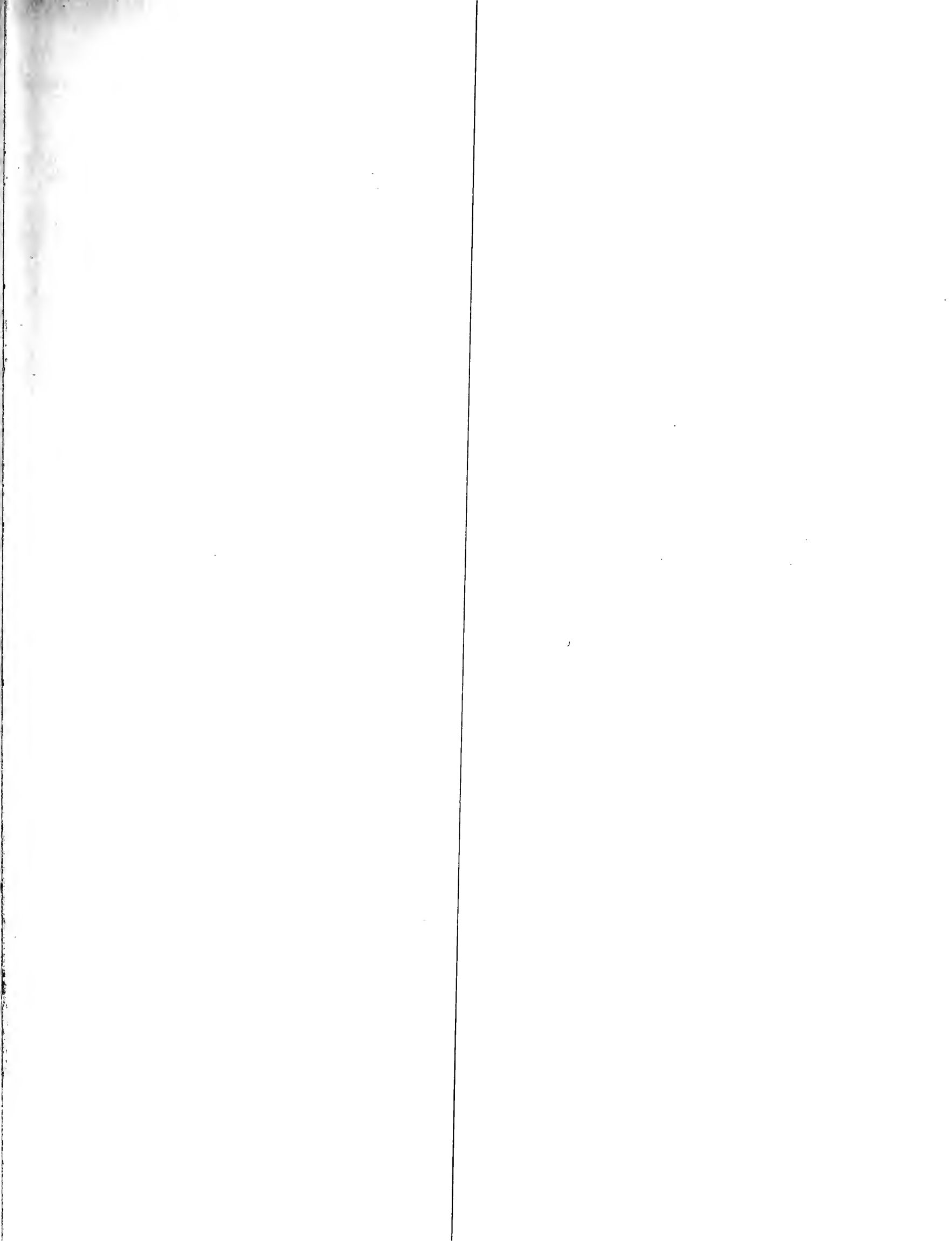

B-9477.

c. 2