



# SAUNDERS'

## MEDICAL HAND-ATLASES.



THE series of books included under this title are authorized translations into English of the world-famous

### **Lehmann Medicinische Handatlanten,**

which for **scientific accuracy, pictorial beauty, compactness, and cheapness** surpass any similar volumes ever published.

Each volume contains from **50 to 100 colored plates**, besides numerous illustrations in the text. The colored plates have been executed by the most skilful German lithographers, in some cases more than twenty impressions being required to obtain the desired result. Each plate is accompanied by a full and appropriate **description**, and each book contains a condensed but adequate **outline of the subject** to which it is devoted.

QR

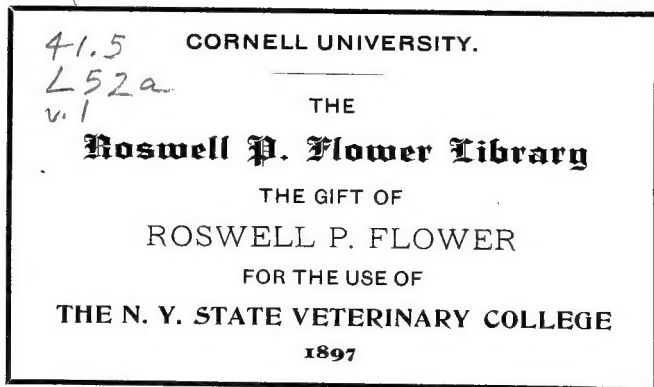

2757

(For List of Books, Prices, etc. see back cover.)  
Pamphlet containing specimens of the Colored Plates  
sent free on application.

Cornell University Library

**QR 41.5.L52a**

v.1

**Atlas and principles of bacteriology and**



3 1924 000 277 362

vet

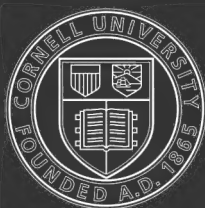

# Cornell University Library

The original of this book is in  
the Cornell University Library.

There are no known copyright restrictions in  
the United States on the use of the text.





ATLAS AND PRINCIPLES  
OF  
**BACTERIOLOGY**

AND TEXT-BOOK OF  
SPECIAL BACTERIOLOGIC DIAGNOSIS

BY  
PROF. DR. K. B. LEHMANN  
Director of the Hygienic Institute in Würzburg

AND  
R. O. NEUMANN, DR. PHIL. and MED.  
Assistant in the Hygienic Institute in Würzburg

---

**AUTHORIZED TRANSLATION FROM THE SECOND  
ENLARGED AND REVISED GERMAN EDITION**

---

EDITED BY  
GEORGE H. WEAVER, M.D.  
Assistant Professor of Pathology, Rush Medical College, Chicago

**PART I—ATLAS**  
*With 632 Figures on 69 Lithographic Plates*

---

PHILADELPHIA AND LONDON  
W. B. SAUNDERS & COMPANY

1901

D

COPYRIGHT, 1901, BY W. B. SAUNDERS & COMPANY

REGISTERED AT STATIONERS' HALL, LONDON, ENGLAND



## INDEX OF PLATES.

### PLATE.

1. *Streptococcus pyogenes*. Rosenbach.
2. *Streptococcus lanceolatus*. Gamaleia. (*Diplococcus pneumoniae*. A. Fränkel.)
3. *Sarcina flava*. De Bary, emended by Lehm. and Stubenrath.
4. *Sarcina aurantiaca*. Flügge.
5. *Sarcina cervina*. Stubenrath.  
*Sarcina pulmonum*. Virchow.  
*Sarcina erythromyxa*. Král.  
*Sarcina lutea*. Flügge.  
*Sarcina aurantiaca*. Flügge.  
*Sarcina rosea*. Schröter, emended by Zimmermann.  
*Micrococcus badius*. Lehm. and Neum.  
*Sarcina canescens*. Stubenrath.
6. *Micrococcus luteus*. Cohn, emended by Lehm. and Neum.  
*Sarcina pulmonum*. Virchow, Hauser.
7. *Micrococcus tetragenus*. Koch, Gaffky.
8. *Micrococcus pyogenes a aureus*. (Ros.) Lehm. and Neum.  
(*Staphylococcus pyogenes aureus*. Rosenbach.)
9. *Micrococcus pyogenes γ albus*. (Ros.) L. and N. (*Staphylococcus pyogenes albus*. Rosenbach).  
*Micrococcus pyogenes β citreus*. (Ros.) (*Staphylococcus pyogenes citreus*. Rosenbach.)  
*Micrococcus candicans*. Flügge.
10. *Micrococcus gonorrhœæ*. Neisser, Bumm.
11. *Micrococcus roseus*. (Bumm.) Lehm. and Neum.
12. *Bacterium septicæmiæ hæmorrhagicæ*. Hüppe. (Chicken cholera, rabbit septicæmia.)
13. *Bacterium pestis*. Lehm. and Neum.
14. *Bacterium acidi lactici*. Hüppe. (Lactic acid bacillus.)
15. *Bacterium pneumoniae*. Friedländer.
16. *Bacterium typhi*. Eberth, Gaffky. (Typhoid bacillus.)
17. *Bacterium typhi*. Eberth, Gaffky.
18. *Bacterium coli*. (Escherich.) Lehm. and Neum.
19. *Bacterium coli*. (Escherich.) Lehm. and Neum.
20. *Bacterium latericum*. Adametz.  
*Bacterium hæmorrhagicum*. (Kolb.) Lehm. and Neum.  
(Morb. Werlhofii.)
21. *Bacterium prodigiosum*. (Ehrenberg.) Lehm. and Neum.

## PLATE.

22. *Bacterium kiliense*. (Breunig and Fischer.) Lehm. and Neum.  
 23. *Bacterium violaceum*. (J. Schröter.) Lehm. and Neum.  
 24. *Bacterium pyocyaneum*. (Flügge.) Lehm. and Neum. (Green pus.)  
 25. *Bacterium fluorescens*. (Flügge.) Lehm. and Neum. (*Bacillus fluorescens liquefaciens*, Flügge.)  
 26. *Bacterium putidum*. (Flügge.) Lehm. and Neum.  
 27. *Bacterium syncyaneum*. (Ehrenberg.) Lehm. and Neum. (*Bacillus cyanogenes* Flügge. Blue milk.)  
 28. *Bacterium syncyaneum*. (Ehrenberg.) Lehm. and Neum.  
 29. *Bacterium Zopfii*. Kurth.  
 30. *Bacterium Zopfii*. Kurth.  
 31. *Bacterium vulgare*. (Hauser.) Lehm. and Neum. (*Proteus vulgaris* Hauser.)  
 32. *Bacterium vulgare*  $\beta$  *mirabilis*. (Hauser.) Lehm. and Neum.  
 33. *Bacterium erysipelatos suum*. (Löffler.) Migula. (Hog erysipelas.)  
*Bacterium murisepticum*. (Flügge.) Migula. (Mouse septi-cemia.)  
 34. *Bacillus anthracis*. F. Cohn and R. Koch. (Splenic fever.)  
 35. *Bacillus anthracis*. F. Cohn and R. Koch. (Splenic fever.)  
 36. *Bacillus anthracis*. F. Cohn and R. Koch. (Splenic fever.)  
 37. *Bacillus mycoides*. Flügge. (Root-bacillus.)  
 38. *Bacillus mycoides*. Flügge.  
*Bacillus butyricus*. Hüppe. (Butyric acid bacillus.)  
*Bacillus vulgatus*. (Flügge.) Migula.  
 39. *Bacillus subtilis*. F. Cohn. (Hay-bacillus.)  
 40. *Bacillus subtilis*. F. Cohn.  
 41. *Bacillus megatherium*. De Bary.  
 42. *Bacillus vulgatus*. (Flügge.) Migula. (*B. mesentericus vulgatus* Flügge.) Potato bacillus.  
 43. *Bacillus mesentericus*. (Flügge.) Lehm. and Neum. (*B. mesentericus fuscus* Flügge.)  
 44. *Bacillus tetani*. Nicolaier. (Tetanus bacillus, lock-jaw.)  
 45. *Bacillus Chauvoëi*. Macè. (Symptomatic anthrax, black-leg.)  
 46. *Bacillus œdematis maligni*. Koch.  
 47. *Vibrio cholerae*. (Koch.) Buchner. (Comma bacillus.)  
 48. *Vibrio cholerae*. (Koch.) Buchner.  
 49. *Vibrio cholerae*. (Koch.) Buchner.  
 50. *Vibrio cholerae*. (Koch.) Buchner.  
 51. *Vibrio cholerae*. (Koch.) Buchner.  
*Vibrio Metschnikovii*. Gamaleia.  
 52. *Vibrio Proteus*. Buchner. (*Vibrio Finkler*.)  
 53. *Vibrio danubicus*. Heider.  
*Vibrio berolinensis*. Rubner.  
*Vibrio aquatilis*. Günther.  
 54. *Vibrio albensis*. Lehm. and Neum. (Phosphorescent Elbe *Vibrio*.)  
 55. *Spirillum rubrum*. v. Esmarch.

## PLATE.

- Spirillum concentricum. Kitasato.
56. Spirillum serpens. (E. O. Müller.) Zettnow.  
Spirilla from nasal mucus.  
Spirillum undula. Ehrenberg.  
Spirillum spermatozoides. Löffler.  
Spirochæte of oral mucus.
57. Spirillum Obermeieri. F. Cohn. (Spirilla of recurrent fever.)  
Corynebacterium mallei. (Löffler.) Lehm. and Neum. (Glau-  
ders bacillus.)
58. Corynebacterium diphtheriæ. (Löffler.) Lehm. and Neum.  
(Diphtheria bacillus.)  
Corynebacterium pseudodiphtheriticum. (Hoffmann-Wellen-  
hof.) Lehm. and Neum. (Pseudodiphtheria bacillus.)  
Corynebacterium xerosis. (Kuschbert, Neisser.) Lehm. and  
Neum. (Xerosis bacillus.)
59. Corynebacterium diphtheriæ. L. and N.  
Corynebacterium pseudodiphtheriticum. L. and N.  
Corynebacterium xerosis. L. and N.
60. Corynebacterium diphtheriæ. L. and N.  
Corynebacterium pseudodiphtheriticum. L. and N.  
Corynebacterium xerosis. L. and N.
61. Mycobacterium tuberculosis. (Koch.) L. and N. (Tubercle  
bacillus.)
62. Mycobacterium lepræ. (Arin. Hansen.) L. and N. (Lepra  
bacillus.)  
Mycobacterium tuberculosis  $\gamma$  piscicola. L. and N.
63. Mycobacterium lacticola  $\beta$  ferrugosum. L. and N.  
Mycobacterium phlei. Lehm. and Neum.
64. Mycobacterium lacticola  $\alpha$  planum. L. and N.
65. Actinomyces bovis. Harz. (Actinomycosis.)
66. Actinomyces farcinicus. (Nocard.) Gasperini. (Fracin du  
bœuf.)
67. Actinomyces chromogenes. Gasperini. (Cladotrix dichotoma  
Autorum non Cohn.)
68. Bacterium tussis convulsivæ. (Czaplewski and Hensel.)  
(Whooping-cough.)  
Bacterium ulceris canerosi. (Ducrey, Kruse.) L. and N.  
(Ulcus molle.)  
Streptococcus meningitidis cerebrospinalis (Weichselbaum).  
Lehm. and Neum.  
Bacterium influenzæ. (R. Pfeiffer.) L. and N. (Influenza  
bacillus.)  
Bacillus gangrænæ pulpæ. Arkövy.
69. Leptothrix epidermidis. Biz.





Tab. 1.



I



II



III

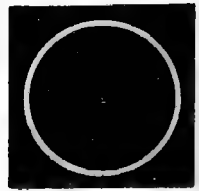

IV.

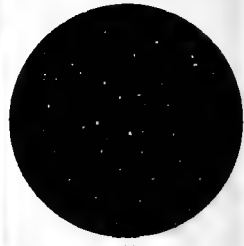

V.



VII.

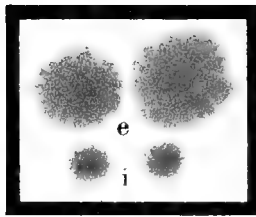

VI

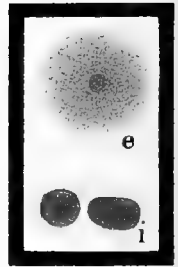

VIII



IX

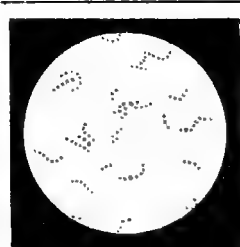

X

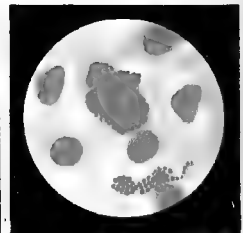

XI.

PLATE I.

**Streptococcus pyogenes.** Rosenbach.

- I. *Agar streak culture*, ten days at 37°.
- II. *Gelatin stab culture*, six days at 22°. So vigorous a growth does not often occur.
- III. *Agar stab culture*, six days at 37°. Stab canal.
- IV. *Agar stab culture*, six days at 37°. Surface growth.
- V. *Gelatin plate*, six days at 22°.
- VI. *Gelatin plate*, six days at 22°.  $\times 70$ . Somewhat abnormal form with irregular borders. The larger colonies are superficial; the smaller, deep.
- VII. *Gelatin plate*, six days at 22°.  $\times 70$ . Common form. The upper, superficial; the lower, deep.
- VIII. *Agar plate*, eight days at 37°.  $\times 50$ . Larger colony superficial; smaller colonies, deep.
- IX. *Microscopic preparation* from a two days' bouillon culture at 37°.  $\times 700$ . The individual cocci are usually more regularly round.
- X. *Microscopic preparation* from a two days' agar culture. Shorter chains.  $\times 1000$ .
- XI. *Microscopic preparation*, designated *Streptococcus conglomeratus*. Smear preparation from the blood of the spleen from a case of scarlatina. Copied from Kurth (Kaiserl. Gesundheitsamt., Bd. VII, cfr. xv, 6 and 8).
- XII. *Chains of streptococci*, before and during division. Highly magnified.



XII.

PLATE 2.

**Streptococcus lanceolatus.** Gamaleia. (Diplococcus pneumoniae A. Fränkel.) (Pneumococcus.)

- I. *Gelatin stab culture*, ten days at 22°.
- II. *Agar streak culture*, four days at 37°.
- III. *Agar stab culture*, four days at 37°. Stab canal.
- IV. *Agar stab culture*, four days at 37°. Surface growth.
- V. *Agar plate*, three days at 37°. Natural size.
- VI. *Agar plate*, three days at 37°. × 50. Superficial colony. The darker colony lies near the surface.
- VII. *Agar plate*, three days at 37°. × 50. Deep colonies:
- VIII. *Gelatin plate*, eight days at 22°. The upper colony is superficial; the lower ones, deep.
- IX. *Smear preparation* from pneumonic sputum. × 1000.
- X. *Pure culture* from a three days' old agar plate. × 1000.
- XI. *Microscopic preparations*: (a) Diplococci as single pairs and in chains. Highly magnified. (b) Diplococci surrounded by gelatinous capsules.



XI.





I.



II.



III.

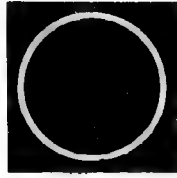

IV.

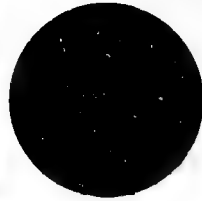

V.

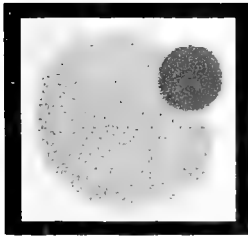

VI.

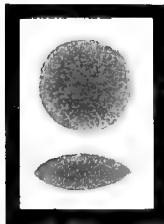

VII.

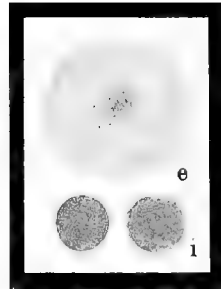

VIII.

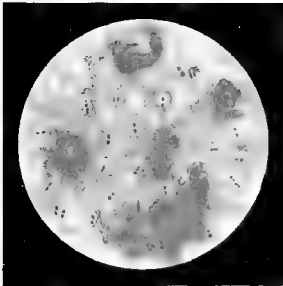

IX.

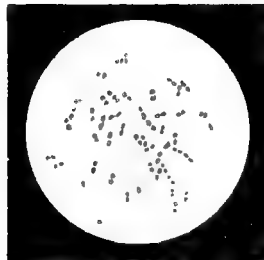

X.





Tab. 3.



I.



II.



III.



V.

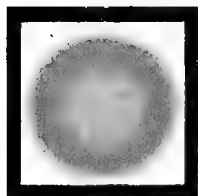

VI.

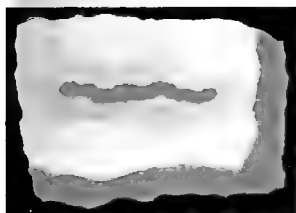

IX.

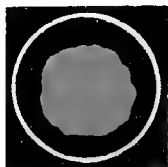

IV.

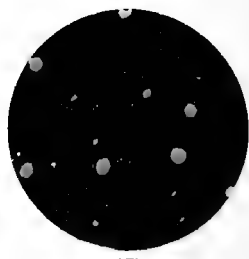

VII.

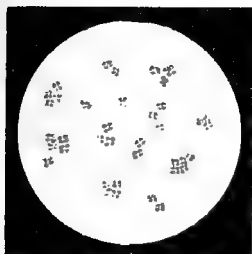

X.

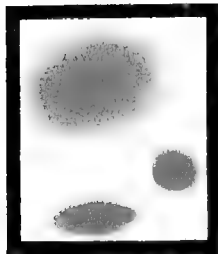

VIII.

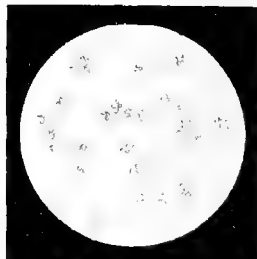

XI.

PLATE 3.

**Sarcina flava.** De Bary, emended by Lehm. and Stubenrath.

- I. *Gelatin stab culture*, ten days at 22°.
- II. *Agar streak culture*, six days at 22°.
- III. *Agar stab culture*, six days at 22°; stab canal.
- IV. *Agar stab culture*, six days at 22°; surface growth.
- V. *Gelatin plate*, five days at 22°. Natural size.
- VI. *Gelatin plate*, five days at 22°. × 60. Superficial colony.
- VII. *Agar plate*, six days at 22°. Natural size.
- VIII. *Agar plate*, six days at 22°. × 60. Upper colony is superficial, lower ones are deep.
- IX. *Potato culture*, ten days at 22°.
- X. *Microscopic preparation*. Pure culture from an agar plate. × 1000. Stained with fuchsin and differentiated with acetic acid.
- XI. *Microscopic preparation*. Pure culture in bouillon; unstained. × 1000.
- XII. *Sarcinæ forming bales of packets*. (Single packets regularly grouped together.)
- XIII. *Sarcinæ in bunches of packets*. (Single or irregular packets, grouped together irregularly.)



XII.



XIII.

PLATE 4.

**Sarcina aurantiaca.** Flügge.

I. *Gelatin stab culture*, six days at 22°.

II. *Agar streak culture*, five days at 22°. The color is not so red in all cases; usually light orange. This is also true of the agar stab and potato cultures.

III. *Agar stab culture*, six days at 22°. Stab canal.

IV. *Agar stab culture*, six days at 22°. Surface growth.

V. *Gelatin plate*, five days at 22°. Natural size. The gray zone about the colonies indicates a depression.

VI. *Gelatin plate*, five days at 22°. × 60. A colony in the early stage. The gray ring represents a zone where it is sinking in.

VII. *Agar plate*, five days at 22°. Natural size.

VIII. *Agar plate*, five days at 22°. × 60. Upper colony, superficial; lower colonies, deep. The superficial colonies usually become opaque toward the center.

IX. *Potato culture*, eight days old.

X. *Microscopic preparation*. Pure culture from agar. × 1000. Stained with fuchsin, differentiated with acetic acid.

XI. *Microscopic preparation*. Pure culture in bouillon. × 1000. Unstained, partly schematic.



I.



II.



III.

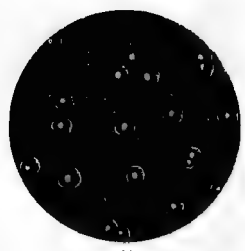

V.

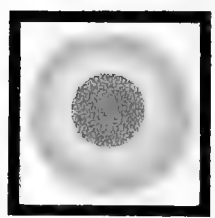

VI.

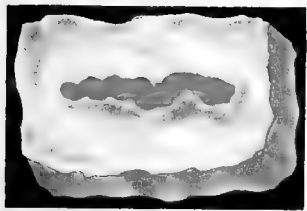

IX.

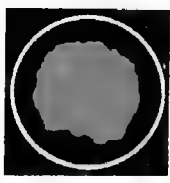

IV.

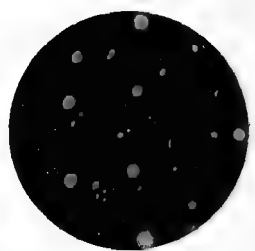

VII.

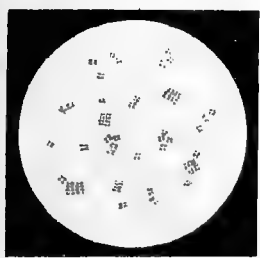

X.

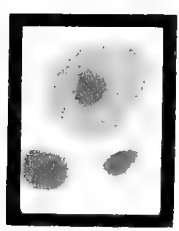

VIII.

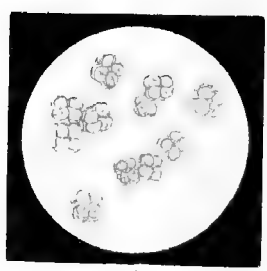

XI.







Tab. 5.



I.



II.



III.



IV.



V.



VI.



VII.



VIII.

PLATE 5.

**Various Sarcinæ.**

I. **Sarcina cervina** Stubenrath. Agar streak culture, fifteen days at 22°, isolated from gastric contents.

II. **Sarcina pulmonum** Virchow. Agar streak culture, fifteen days at 37°.

III. **Sarcina erythromyxa** Král. Agar streak culture, thirty days at 22°, isolated from beer.

IV. **Sarcina lutea** Flügge. Agar streak culture, ten days at 22°, isolated from stomach.

V. **Sarcina aurantiaca** Flügge. Agar streak culture, ten days at 22°, isolated from yeast.

VI. **Sarcina rosea** Schröter, emended by Zimmermann. Agar streak culture, twenty-five days at 22°, isolated from light beer.

VII. **Micrococcus radius** Lehm. and Neum. Agar streak culture, fifteen days at 22°, isolated from air.

VIII. **Sarcina canescens** Stubenrath. Agar streak culture, twenty days at 22°, isolated from the stomach.

PLATE 6.

**Micrococcus luteus.** Ferd. Cohn, emended by Lehm.  
and Neum.

I. *Gelatin stab*, six days at 22°.

II. *Gelatin plate*, three days at 22°. × 50. To the left, superficial; to the right, a deep colony.

III. *Microscopic preparation*. × 1000. From a two-days'-old agar plate. Often the micrococci are grouped in tetrads.

IV. *Agar plate*, five days at 22°. Natural size. The colonies are sometimes more yellow.

V. *Potato culture*, six days at 22°. Sometimes it has a dull luster.

**Sarcina pulmonum.** Virchow. Hauser.

(Pulmonary Sarcina.)

VI. *Gelatin stab*, twenty days at 22°. The stab is in reality more gray.

VII. *Agar streak*, twenty days at 22°.

VIII. *Gelatin plate*, twenty days at 22°. To the left, a superficial; to the right, a deep colony.

IX. *Potato culture*, twenty days at 22°.

X. *Stained flagella*. Highly magnified.

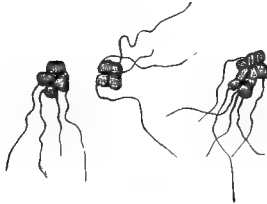

X.



I.

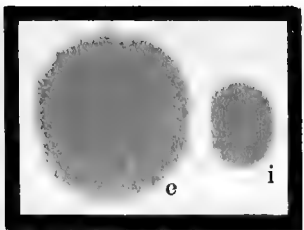

II.

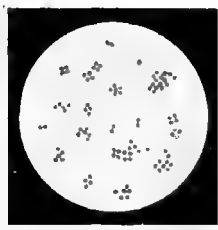

III.

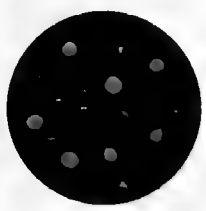

IV.

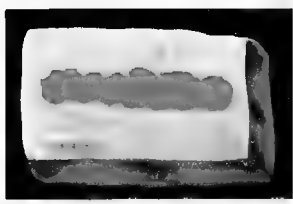

V.



VI.



VII.

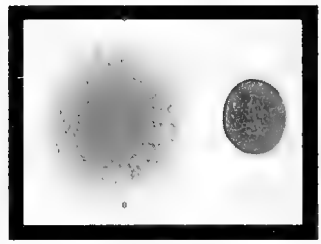

VIII.

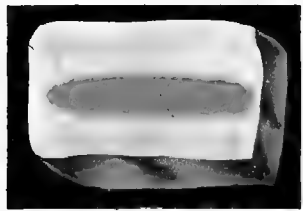

IX.







I.



II.

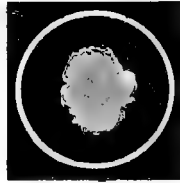

IV.

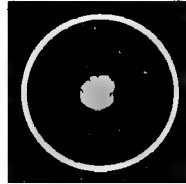

III.



V.

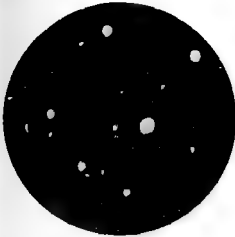

VI.

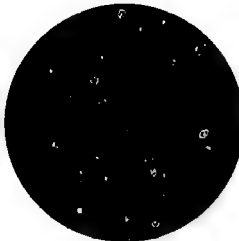

VII.

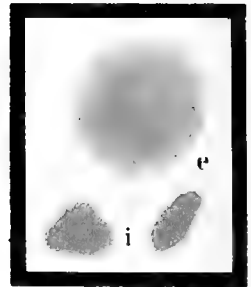

VIII.

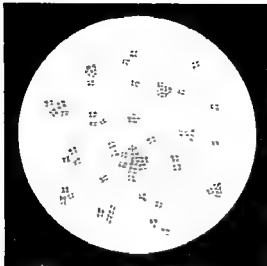

IX.

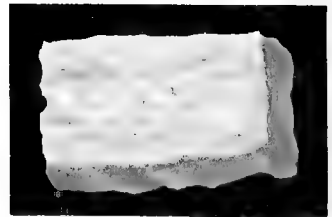

X.



PLATE 7.

**Micrococcus tetragenus.** Koch. Gaffky.

I. *Agar streak culture*, five days at 37°.

II. *Gelatin stab culture*, ten days at 22°. Stab canal.  
Characteristic nail-head form.

III. *Gelatin stab culture*, ten days at 22°; surface growth.  
In the reproduction the color has turned out brown, but should be white.

IV. *Agar stab culture*, six days at 37°. Surface growth.

V. *Agar stab culture*, six days at 37°. The growth along the stab is not always so luxuriant.

VI. *Agar plate*, five days at 37°. Natural size.

VII. *Gelatin plate*, eight days at 22°. The colonies are naturally pure white. Natural size.

VIII. *Gelatin plate*, eight days at 22°.  $\times 60$ . The larger colony is superficial; the smaller, deep.

IX. *Microscopic preparation*. From a two-days'-old agar culture.  $\times 800$ . There are not always found tetrads alone, often also single cocci.

X. *Potato culture*, seven days at 37°.

XI. *Microscopic picture*. Tetrads before, during, and after division; highly magnified.



XI.

PLATE 8.

**Micrococcus pyogenes** *a* **aureus.** (Rosenbach.) Lehm.  
and Neum.

(*Staphylococcus aureus* Ros.)

I. *Gelatin stab culture*, six days at 22°.

II. *Agar streak culture*, five days at 22°.

III. *Agar stab culture*, five days at 22°. Stab canal.

IV. *Agar stab culture*, five days at 22°; surface growth.

V. *Agar plate culture*, six days at 22°, natural size.

Superficial and deep colonies.

VI. *Agar plate*, six days at 22°. × 60. Small superficial colony.

VII. *Gelatin plate*, four days at 22°, natural size. Superficial and deep colonies.

VIII. *Gelatin plate*, four days at 22°. × 60. Superficial and deep colonies.

IX. *Potato culture*, six days at 22°.

X. *Microscopic preparation*. × 1000. From an agar culture, two days old, at 22°.

XI. *Microscopic preparation*. Single cocci, before, during, and after division. × 1500.



XI.



I.



II.



III.

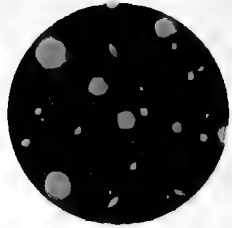

V.

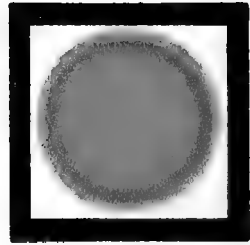

VI.

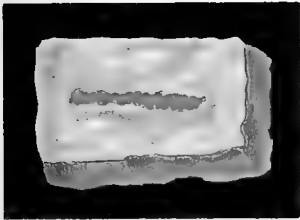

IX.

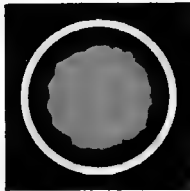

IV.

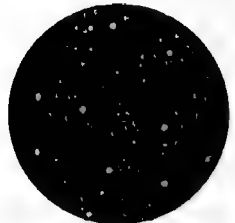

VII.

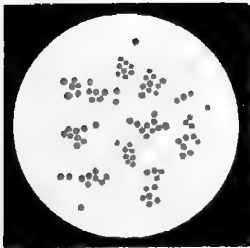

X.

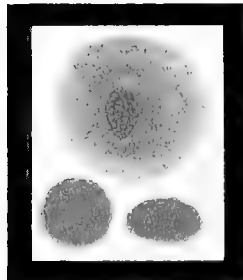

VIII.







I.



II.



III.

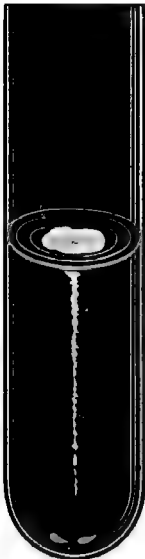

IV.

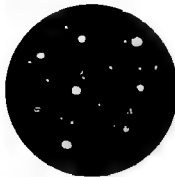

V.

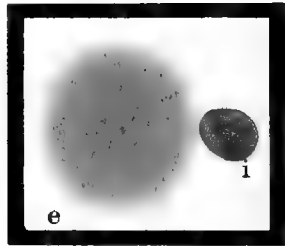

VI.

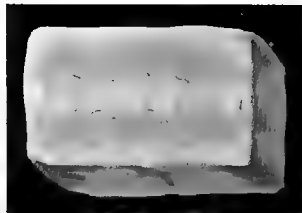

VII.

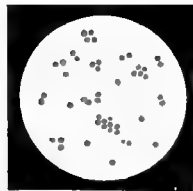

VIII.

PLATE 9.

**Micrococcus pyogenes  $\gamma$  albus.** (Rosenbach.) L. and N.  
(*Staphylococcus albus* Rosenbach.)

- I. *Agar streak culture*, four days at 22°.
- II. *Gelatin stab culture*, five days at 22°.

**Micrococcus pyogenes  $\beta$  citreus.** (Rosenbach.) L. and N.  
(*Staphylococcus citreus* Rosenbach.)

- III. *Agar streak culture*, six days at 22°.

**Micrococcus candicans.** Flügge.

- IV. *Gelatin stab culture*, six days at 22°.
- V. *Gelatin plate*, eight days at 22°.
- VI. *Gelatin plate*, six days at 22°.  $\times$  50. To the left a superficial, to the right a deep colony.
- VII. *Potato culture*, ten days at 22°.
- VIII. *Microscopic preparation* from a two-days'-old culture on agar.  $\times$  700.

PLATE 10.

**Micrococcus gonorrhœæ.** Neisser. Bumm.

I. *Agar streak culture*, ascites-glycerin-agar, three days at 37°.

II. *Agar plate*, forty-eight hours at 37°. × 60. Superficial colonies. The agar was poured out, and blood from the finger-tip smeared upon it, and upon this was placed the gonorrhœal pus. The reddish places are blood. The colonies of the gonococcus grow principally at the periphery of the blood smear.

III. *Serum-agar plate*. The upper colony three days, the lower twenty-four hours, at 37°. × 60. Superficial colonies. One c.c. of human serum was added to the agar.

IV. *Serum-agar plate*. The same colonies after eight days.

V. *Ascites-glycerin-agar plate*, forty-eight hours at 37°. × 60. Superficial colonies of a pure culture from blennorrhœal pus. To 5 c.c. of a 2% agar, containing 5% of glycerin, 1.5 c.c. of human ascites-fluid were added.

VI. *Ascites-glycerin-agar plate*, forty-eight hours, at 37°. × 60. Superficial colonies. After pouring out the agar, blennorrhœal pus was smeared upon it. The darker septa are pus (pushed together by the growing colonies); also the material at the periphery of the colonies.

VII. *Smear preparation from gonorrhœal pus*. × 1000. Stained with methylene-blue.

VIII. *Smear preparation from blennorrhœal pus*. × 1000. Stained with methylene-blue. A pus cell in which lie the micrococci, almost always in fours in capsules. The preparation contains a great many micrococci thus situated.

IX. *Smear preparation from blennorrhœal pus*. × 1000. Stained with methylene-blue and eosin.

X. *Micrococci*, highly magnified, schematic.



X.



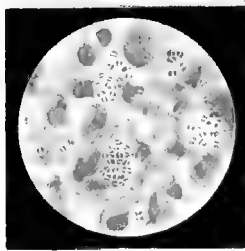
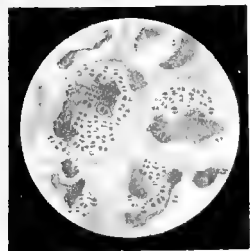
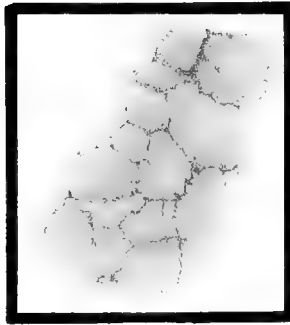
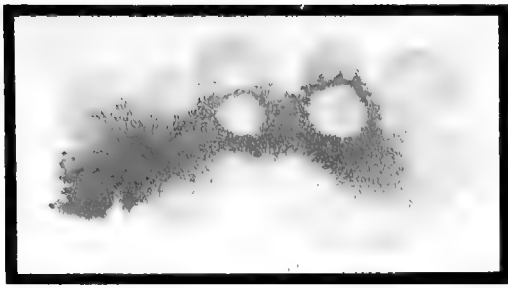





Tab. 11.

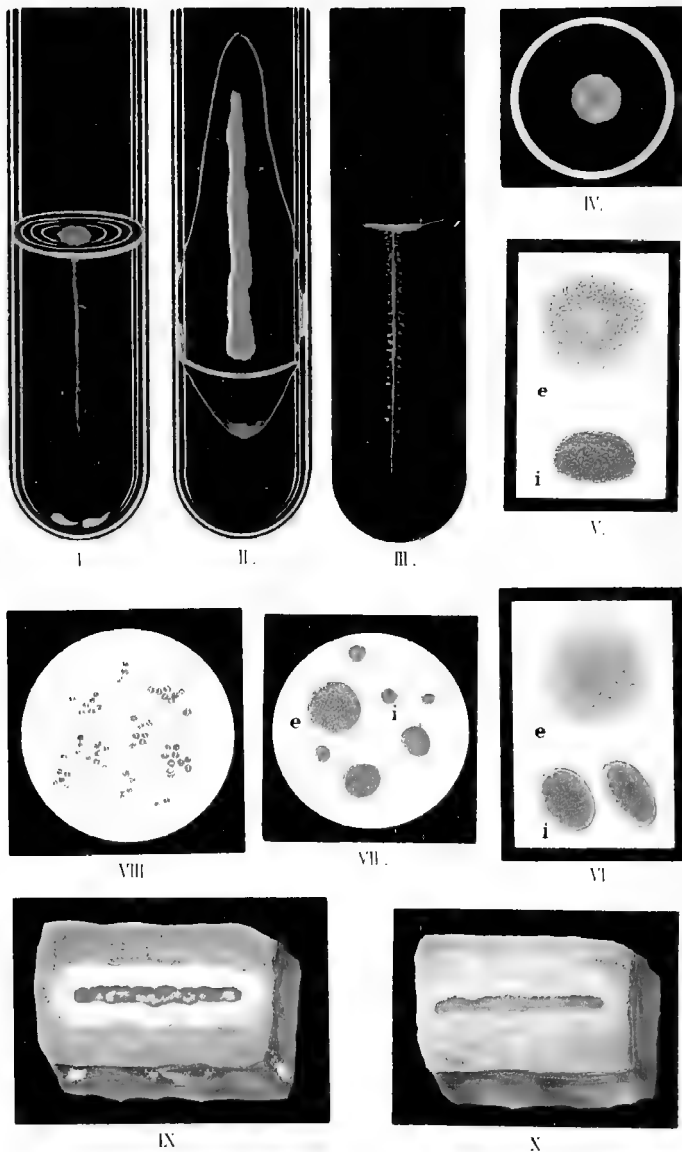

PLATE II.

**Micrococcus roseus.** (Bumm.) Lehm. and Neum.  
(*Diplococcus roseus* Bumm.)

I. *Gelatin stab culture*, twenty days at room temperature.

II. *Agar streak culture*, thirty days at room temperature. The white reflex on the right side is not always so marked.

III. *Agar stab culture*, ten days at 22°. Stab canal.

IV. *Agar stab culture*, ten days at 22°. Surface growth.

V. *Agar plate*, twelve days at 22°. × 50. Above, a superficial; below, a deep colony.

VI. *Agar plate*, fourteen days at 22°. × 50. More delicate structure. Above, a superficial; below, deep colonies.

VII. *Gelatin plate*, eight days at 22°. × 50. Superficial and deep colonies.

IX. *Potato culture*. A culture of the *Diploc. roseus*, grown upon a culture of anthrax; ten days at room temperature.

X. *Potato culture*, twenty days at room temperature.

XIII. *Microscopic preparation*, from three-days'-old agar culture. × 1000. The cocci are undergoing division.

PLATE 12.

**Bacterium septicæmiæ hæmorrhagicæ.** Hüppe.  
(Chicken Cholera, Rabbit Septicemia, etc.)

- I. *Gelatin stab culture*, seven days at 22°.
- II. *Agar streak culture*, seven days at 22°.
- III. *Agar plate*, five days at 22°. Natural size.
- IV. *Agar plate*, five days at 22°. × 60. Superficial colony. Compare also Plate 14, VI; Plate 17, VI; Plate 18, VII.
- V. *Agar plate*, five days at 22°. × 60. Deep colonies.
- VI. *Gelatin plate*, five days at 22°. Natural size.
- VII. *Gelatin plate*, five days at 22°. × 90. Deep colonies.
- VIII. *Gelatin plate*, five days at 22°. × 90. Superficial colony. Compare also Plate 14, VIII; Plate 17, I; Plate 16, VIII; Plate 19, III, IV, VII.
- IX. *Microscopic preparation*. × 1000. Pure culture from agar plate.
- X. *Single bacteria*. Highly magnified. Schematic.



X.

i



I.



II.

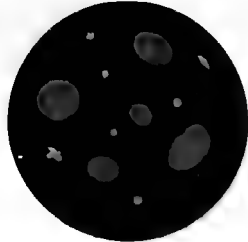

III.

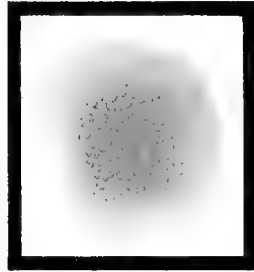

IV.

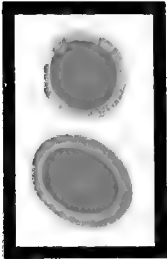

VII.



VI.

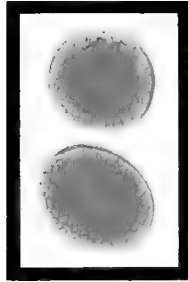

V.

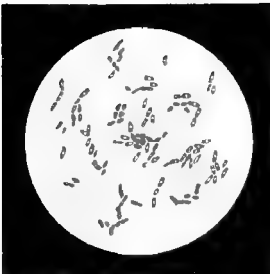

IX.

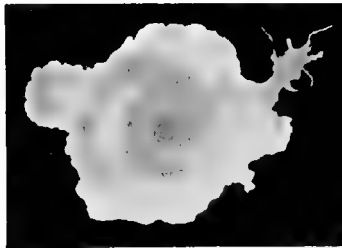

VIII.







Tab. 13.

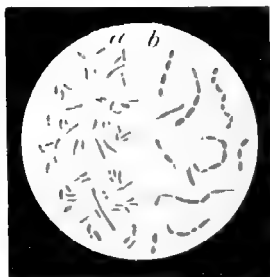
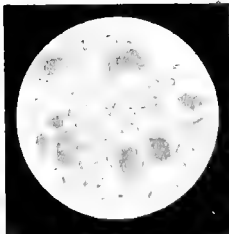
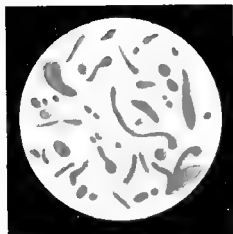
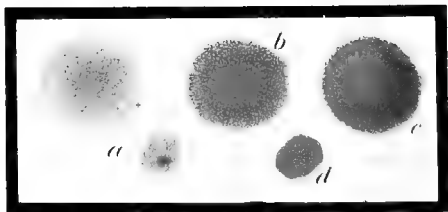
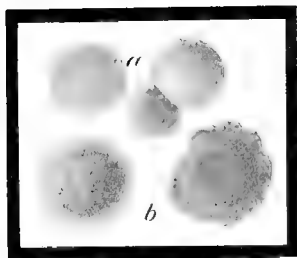
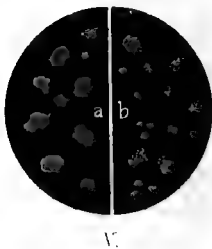

PLATE 13.

**Bacterium pestis.** Lehm. and Neum.

I. *Streak culture* (ascites-glycerin-agar), three days at 37°.

II. *Streak culture* (agar), forty-eight hours at 37°. (After a culture of Dr. Dieudonné, preserved with formalin.) The streak was made with the juice direct from a bubo. The transparent, dewdrop-like growth is characteristic.

III. *Stab culture* (gelatin), six days at 22°. The growth consists of minute, waxy, markedly elevated colonies, which become confluent; also the same upon the gelatin plate (v, b).

IV. *Plate culture* (gelatin), six days at 22°.  $\times 60$ . (a) Deep colony; (b) superficial colony.

V. *Plate culture*: (a) Glycerin-agar, three days at 37°. Natural size. Superficial colonies. (b) Gelatin, six days at 22°. Natural size. Superficial colonies. Compare what is said under Fig. III.

VI. *Plate culture* (agar), forty-eight hours at 37°.  $\times 60$ . Superficial colonies. They correspond to the dewdrop-like colony in the agar streak culture (II). (a) Younger, (b) older colonies.

VII. *Plate cultures*, forty-eight hours at 37°.  $\times 60$ .

- |   |                         |
|---|-------------------------|
| (a) Ordinary agar                       | } Superficial colonies. |
| (b) Glycerin-agar                       |                         |
| (c) Ascites-glycerin-agar               |                         |
| (d) Ascites-glycerin-agar, deep colony. |                         |

The crumbly character of cultures after being cultivated in contrast to very fresh cultures is to be noted (compare VI).

VIII. *Microscopic preparation*, three days at 37° on glycerin-agar.  $\times 1000$ . Stained with fuchsin. Involution forms.

IX. *Microscopic preparation*: Smear from the juice of a bubo.  $\times 1000$ . Stained with methylene-blue. (From a preparation of Dr. Dieudonné.)

X. *Microscopic preparation*: (a) Ordinary agar, twenty-four hours at 37°.  $\times 1000$ . Stained with fuchsin. (b) Ordinary bouillon, twenty-four hours at 37°.  $\times 1000$ . Stained with fuchsin.

PLATE 14.

**Bacterium acidi lactici.** Hüppe. (Lactic Acid Bacillus.)

I. *Gelatin stab culture*, five days at 22°. The stab canal in nature is somewhat whiter.

II. *Agar streak culture*, five days at 22°.

III. *Agar stab culture*, three days at 22°. Stab canal.

IV. *Agar stab culture*, three days at 22°. Surface growth.

V. *Agar plate*, three days at 22°. Natural size.

VI. *Agar plate*, three days at 22°.  $\times 50$ . Upper colony superficial, lower colonies deep. Compare also Plate 18, VII.

VII. *Gelatin plate*, two days at 22°. Natural size.

VIII. *Gelatin plate*, two days at 22°.  $\times 50$ . Upper colony superficial, lower colonies deep. The superficial colonies may vary very much. Compare also Plate 16, VIII, IX; Plate 17, I, II; Plate 19, IV, VII.

IX. *Microscopic preparation*. Pure culture from an agar colony.  $\times 800$ .

X. *Potato culture*, six days at 22°. The air-bubbles on the surface often cover it completely.

Tab. 14.



I.



II.



III.

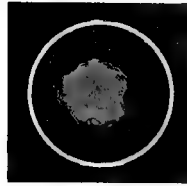

IV.

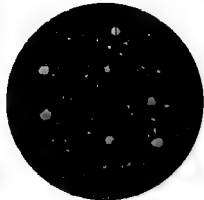

V.

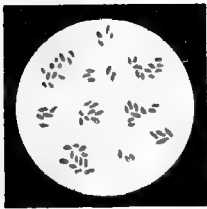

IX.

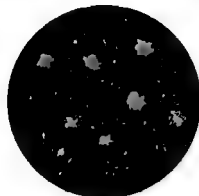

VII.

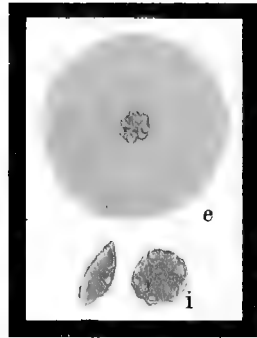

VI.

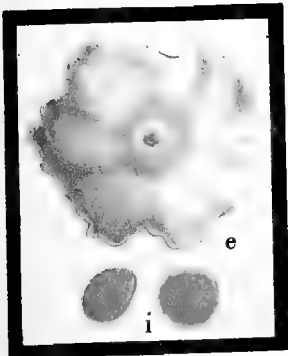

VIII.



X.





Tab. 15.



I.



II.



III.

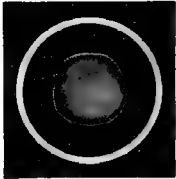

IV.

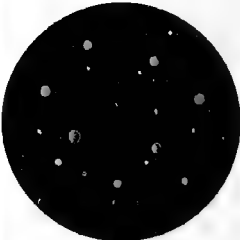

V.

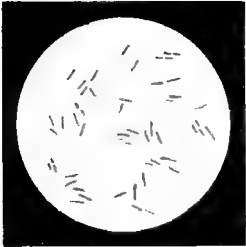

IX.

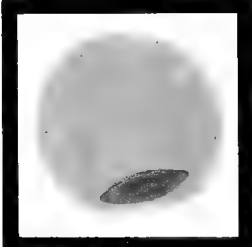

VI.

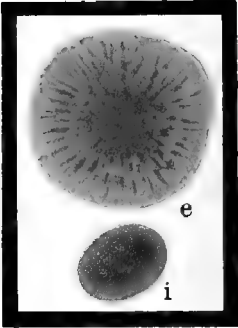

VII.

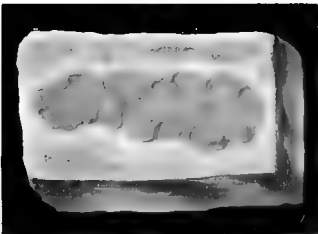

XI.



X.

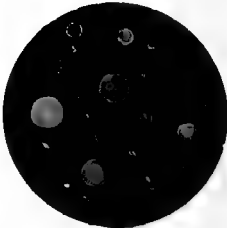

VIII.



PLATE 15.

**Bacterium pneumoniæ.** Friedländer. (Friedländer's  
Pneumonia Bacillus.)

- I. *Agar streak culture*, four days at 22°.
- II. *Gelatin stab culture*, ten days at 22°.
- III. *Agar stab culture*, four days at 22°. Stab canal.
- IV. *Agar stab culture*, four days at 22°. Surface growth.
- V. *Gelatin plate*, three days at 22°. Natural size.
- VI. *Agar plate*, two days at 22°. × 60. The brown whetstone-shaped colony is deep.
- VII. *Gelatin plate*, three days at 22°. × 50. Upper, superficial; lower, deep colony.
- VIII. *Agar plate*, four days at 22°. Natural size. The delicate gray colonies are deep; also the smallest colonies. One colony in the reproduction has turned out yellowish.
- IX. *Microscopic preparation*. Pure culture from an agar plate. × 800. Stained with fuchsin.
- X. *Microscopic preparation*. Smear preparation from sputum. × 800. Stained with fuchsin.
- XI. *Potato culture*, six days.

PLATE 16.

**Bacterium typhi.** Eberth. Gaffky. (Typhoid Bacillus.)

I. *Agar stab culture*, three days at 22°. Stab canal.

II. *Agar stab culture*, three days at 22°. Surface growth.

III. *Gelatin stab culture*, eight days at 22°. Stab canal.

IV. *Gelatin stab culture*, eight days at 22°. Surface growth.

V. *Agar streak culture*, four days at 22°. Compare also Plate 18, III.

VI. *Gelatin streak culture*, three days at 22°. Compare also Plate 18, II.

VII. *Gelatin plate*, thirty-six hours at 22°. Deep colony. Compare also Plate 14, VIII; Plate 19, v.

VIII. *Gelatin plate*, thirty-six hours at 22°. Superficial colony. Compare also Plate 14, VIII; Plate 19, III.

IX. *Gelatin plate*, four days at 22°. Superficial colony. Compare also Plate 19, IV, VII.

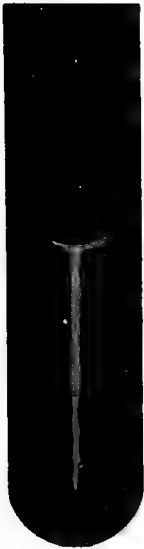

I.



III.



V.



VI.

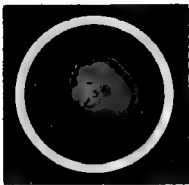

II.

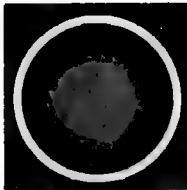

IV.

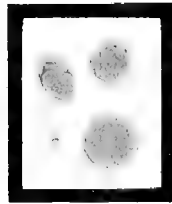

VII.

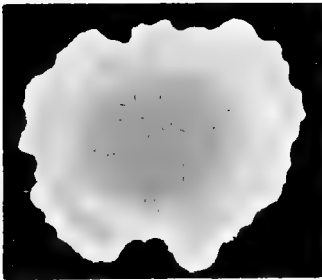

IX.

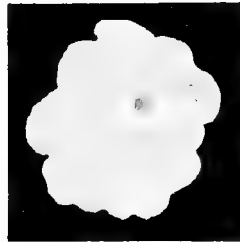

VIII.





Tab. 17.

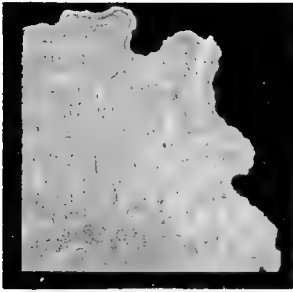

I

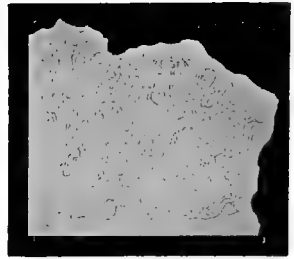

II



III.

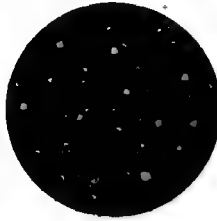

IV.

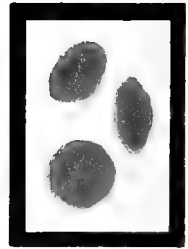

V.

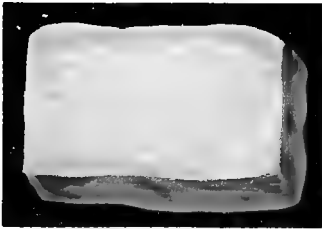

VII

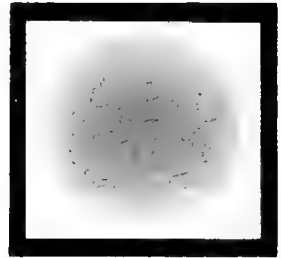

VI

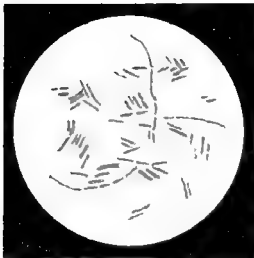

VIII

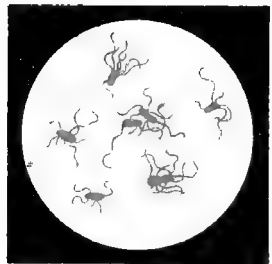

IX.

PLATE 17.

**Bacterium typhi.** Eberth. Gaffky. (Typhoid Bacillus.)

I. *Gelatin plate*, eight days at 22°. × 90. Superficial colony. Compare also Plate 19, VI, VII.

II. *Gelatin plate*, eight days at 22°. × 150. Superficial colony.

III. *Gelatin plate*, four days at 22°. Natural size.

IV. *Agar plate*, four days at 22°. Natural size.

V. *Agar plate*, four days at 22°. × 60. Deep colonies.

VI. *Agar plate*, four days at 20°. × 60. Superficial colony.

VII. *Potato culture*, five days at 22°.

VIII. *Microscopic preparation*. Pure culture from agar plate. × 1000.

IX. *Microscopic preparation*. Bacilli with flagella. Copied after Fränkel and Pfeiffer. "Atlas der Bakterienkunde," Plate 54, III.

X. *Microscopic preparation*. Long threads thickly beset with flagella. × 1500. Stained by Löffler's method.

XI. *Microscopic preparation of Bacterium typhi murium* Löffler, with flagella and capsule. × 1500. Stained by Löffler's method.

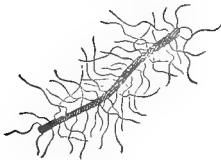

X.



XI.

PLATE 18.

**Bacterium coli** (Escherich). L. and N.

I. *Gelatin stab culture*, ten days at 22°.

II. *Gelatin streak culture*, four days at 22°. In nature is transparent, resembling mother-of-pearl in iridescence. Compare also Plate 16, vi.

III. *Agar streak culture*, four days at 22°. Compare also Plate 16, v.

IV. *Agar stab culture*, two days at 22°. Stab canal.

V. *Agar stab culture*, two days at 22°. Surface growth.

VI. *Agar plate*, four days at 22°.  $\times 60$ . Deep colonies. Compare also Plate 14, vi.

VII. *Agar plate*, four days at 22°.  $\times 60$ . Part of a superficial colony. May also occasionally present forms like the bacillus acidi lactici. Compare Plate 12, iv; Plate 14, vi; Plate 17, vi.

VIII. *Agar plate*, three days at 22°. Natural size.

IX. *Potato culture*, five days at 22°. May also be paler or more deeply colored.

X. *Bacteria with long flagella of Bacterium brassicæ acidæ*.  $\times 1000$ . Stained according to Löffler.

XI. *Bacterium of pigeon diphtheria surrounded by flagella*.  $\times 1000$ . Stained according to Löffler.

XII. *Bacteria with one flagellum, rarely two flagella, of Bact. coli  $\beta$  unipolaris*.  $\times 1000$ . Stained according to Löffler.



X.

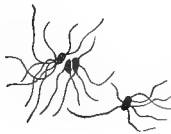

XI.



XII.





I.



II.



III.



IV.

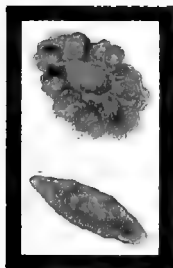

VI.

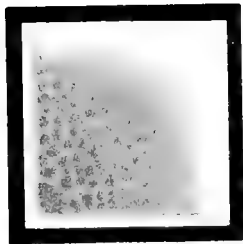

VII.

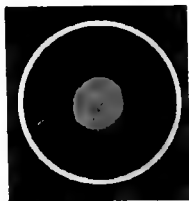

V.

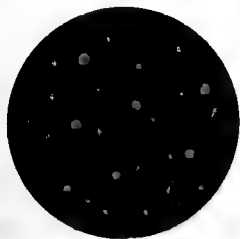

VIII.

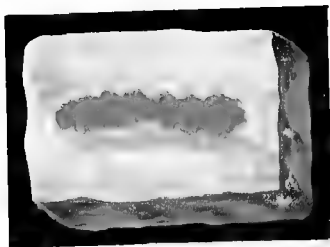

IX.







I.

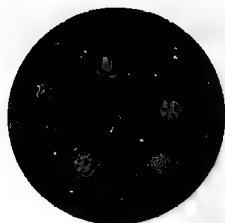

II.

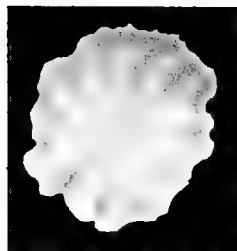

III.

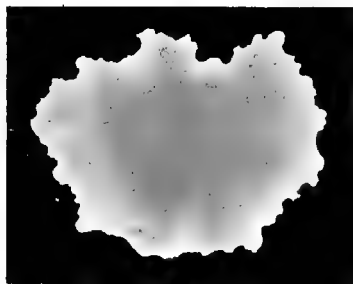

IV.

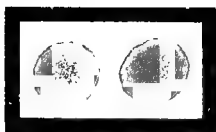

V.

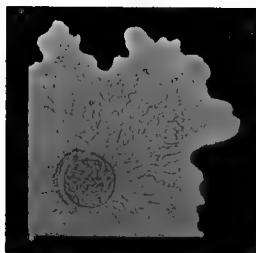

VII.



VI.

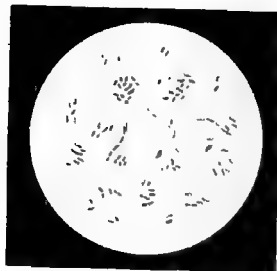

VIII.

PLATE 19.

**Bacterium coli** (Escherich). L. and N.

I. *Gelatin plate*, eight days at 22°. × 60. Cultivated from pus. Deep colonies of abnormal form.

II. *Gelatin plate*, four days at 22°. Natural size.

III. *Gelatin plate*, one day at 22°. × 90. Superficial colony. Compare also Plate 14, VIII; Plate 16, VIII.

IV. *Gelatin plate*, four days at 22°. × 60. Superficial colony. Compare also Plate 16, IX; Plate 17, I, II.

V. *Gelatin plate*, four days at 22°. × 60. Deep colonies.

VI. *Gelatin plate*, ten days at 22°. × 90. Superficial colony.

VII. *Gelatin plate*, ten days at 22°. × 90. Superficial colony.

VIII. *Microscopic preparation*. Pure culture from agar plate. × 500.

IX. *Different varieties of coli bacteria*. × 1000. Variable sizes.



IX.

PLATE 20.

**Bacterium latericum.** Adametz.

- I. *Agar streak culture*, seven days at 22°.
- II. *Gelatin stab culture*, fourteen days at 22°.
- III. *Gelatin plate*, seven days at 22°. × 60. To the right deep, to the left superficial colonies.
- IV. *Potato culture*, thirty days at 22°. Natural size.
- V. *Agar plate*, seven days at 22°. × 60. To the right a superficial, to the left a deep colony.
- VI. *Microscopic preparation*. Pure culture on agar, twenty-four hours old. × about 800.

**Bacterium hæmorrhagicum** (Kolb). L. and N.

(Morbus Werlhofii.)

- VII. *Microscopic preparation*. Pure culture from bouillon, three days old. (Copied after Kolb, A. G., Bd. VII, Plate II, Figs. 1 and 2.)
- VIII. *Smear preparation from the liver of a dog*. (Copied after Kolb, l. c., Bd. VII, Plate III, Fig. 8.)

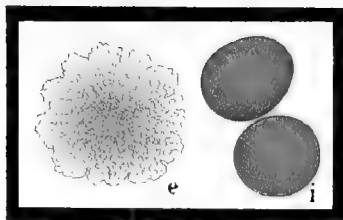
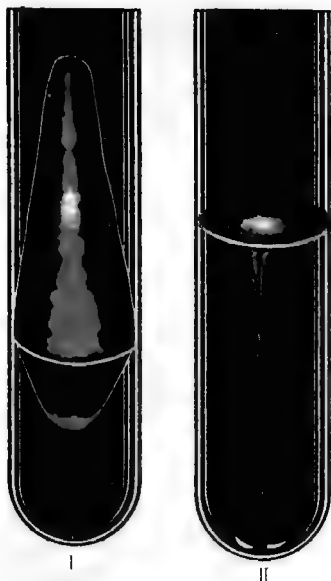

III.

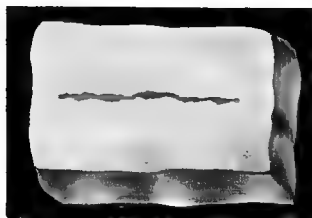

IV.

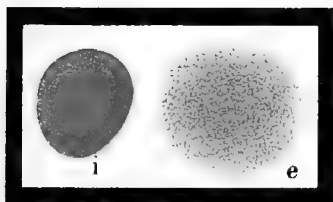

V.

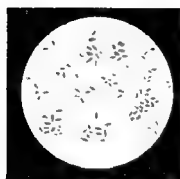

VI.

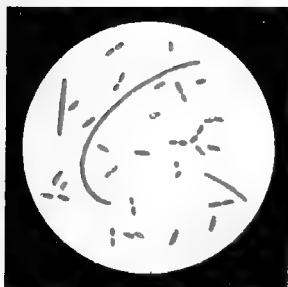

VII.

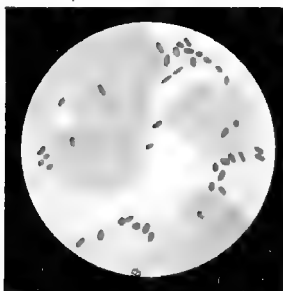

VIII.









I.



II.



III.



V.

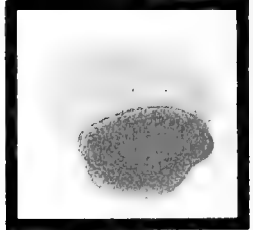

VI.



IX.



IV.

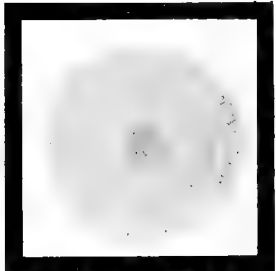

VII.



X.

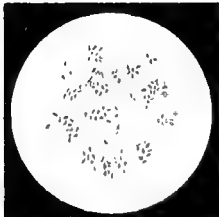

XI.



VIII.

PLATE 21.

**Bacterium prodigiosum** (Ehrenb.). Lehm. and Neum.

- I. *Gelatin stab culture*, one day at 22°.
- II. *Agar streak culture*, four days at 22°.
- III. *Agar stab culture*, four days at 22°. Stab canal.
- IV. *Agar stab culture*, four days at 22°. Surface growth.
- V. *Agar plate*, from two to four days at 22°. Natural size. Colonies with and without color.
- VI. *Agar plate*, eight days at 22°. × 60. Superficial colony reddish, deep one yellowish.
- VII. *Gelatin plate*, two days at 22°. × 60. Superficial colony just beginning to sink in.
- VIII. *Gelatin plate*, two days at 22°. Natural size.
- IX. *Potato culture*, eight days at 22°. Typical with metallic luster on the surface.
- X. *Potato culture*, eight days at 22°. Atypical white growth.
- XI. *Microscopic preparation*. Pure culture from agar. × 800. Stained with fuchsin.
- XII. *Bacteria with several flagella*. × 1000. Stained according to Löffler.



XII.

PLATE 22.

**Bacterium kiliense** (Breunig and Fischer). L. and N.  
(Kiel Water Bacillus.)

I. *Agar streak culture*, four days at 22°.

II. *Gelatin stab culture*, four days at 22°. No formation of pigment.

III. *Gelatin plate*, five days at 22°. Natural size. Colonies with and without production of pigment.

IV. *Gelatin plate*, five days at 22°. × 60. Superficial colony.

V. *Gelatin plate*, five days at 22°. × 60. Deep colony.

VI. *Agar plate*, five days at 22°. Natural size. Colored and uncolored, superficial and deep colonies.

VII. *Agar plate*, five days at 22°. × 60. Colorless colonies. To the right, superficial; to the left, deep.

VIII. *Agar plate*, five days at 22°. × 60. Colored colonies. To the right, superficial; to the left, deep.

IX. *Microscopic preparation*. Pure culture from agar plate. × 1000. Stained with fuchsin.

X. *Potato culture*, five days at 22°.

XI. *Bacteria with several flagella*. × 1000. Stained according to Löffler.



XI.

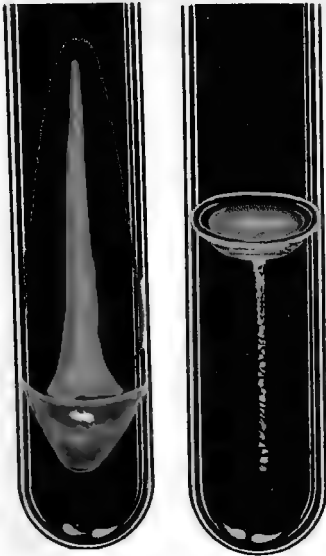

I.

II.

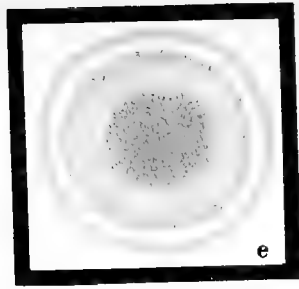

IV.



III.

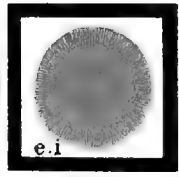

V.

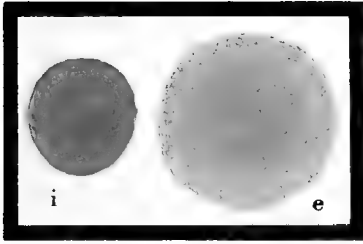

VII.

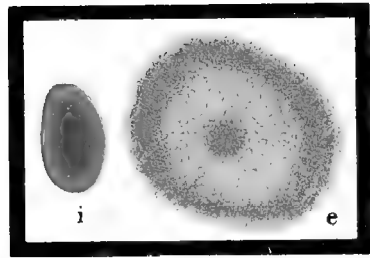

VIII.

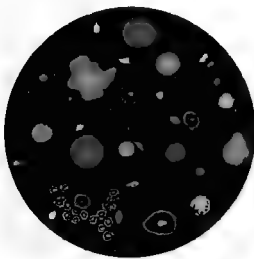

VI.



IX.

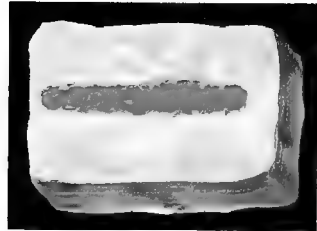

X.





Tab. 23.



I



II



III.

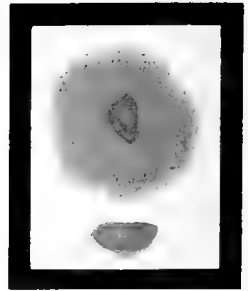

V



VI.

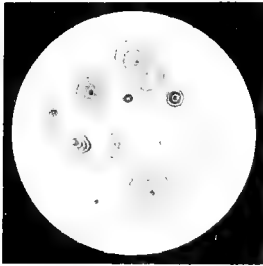

VII.

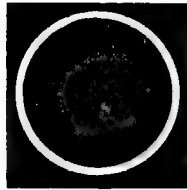

IV

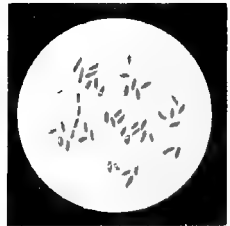

IX.

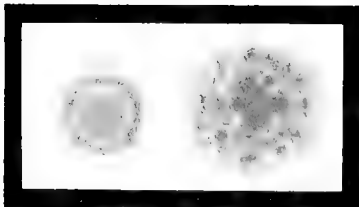

VIII.



X



PLATE 23.

**Bacterium violaceum** (J. Schröter). Lehm. and Neum.

I. *Gelatin stab culture*, ten days at ordinary temperature.

II. *Agar streak culture*, six days at ordinary temperature. The white borders after a longer time become likewise violet.

III. *Agar stab culture*, seven days at ordinary temperature. Stab canal.

IV. *Agar stab culture*, seven days at ordinary temperature. Surface growth.

V. *Agar plate culture*, four days at ordinary temperature.  $\times 60$ . Superficial and deep colonies. Within the former is to be seen the original deeply located colony.

VI. *Agar plate culture*, eight days at ordinary temperature. Natural size. The colonies often also become dark violet.

VII. *Gelatin plate culture*. Natural size. Six days at ordinary temperature. The blue zones are not always so intensely colored.

VIII. *Gelatin plate culture*, six days at ordinary temperature.  $\times 60$ . The smaller colony lies near the surface, the larger is on the surface.

IX. *Microscopic preparation*.  $\times 700$ . From a five-days'-old agar culture.

X. *Potato culture*, six days at ordinary temperature.

XI. *Bacteria with flagella*.  $\times 1000$ . Stained according to Löffler.

XII. *Bacteria with flagella*.  $\times 1000$ . From a culture from Sweden.



XI.



XII.

PLATE 24.

**Bacterium pyocyaneum** (Flügge). Lehm. and Neum.  
(Green Pus.)

I. *Gelatin stab culture*, three days at 22°.

II. *Agar streak culture*, two days at 37°.

III. *Gelatin plate*, two days at 22°. × 60. Colonies located deeply and just below the surface, in young and older stages.

IV. *Gelatin plate*, five days at 22°. × 60. Part of a superficial colony.

V. *Gelatin plate*, two days at 22°. Natural size.

VI. *Agar plate*, two days at 37°. Natural size.

VII. *Agar plate*, two days at 37°. × 60. Above, superficial; below, deep colonies.

VIII. *Potato culture*, three days at 37°. Natural size.

IX. *Microscopic preparation*. Pure culture from agar plate. × 800.

X. *Bacteria with one, more rarely two polar flagella*. × 1000. Stained according to Löffler.



X.



I.



II.

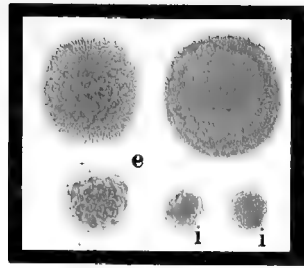

III.

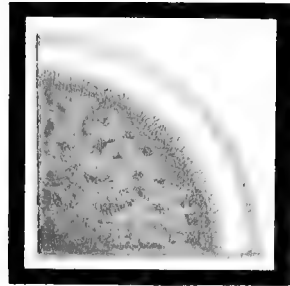

IV.

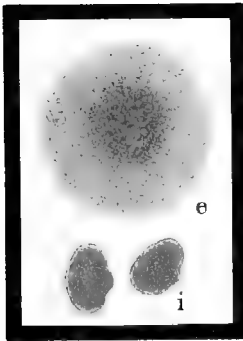

VII.

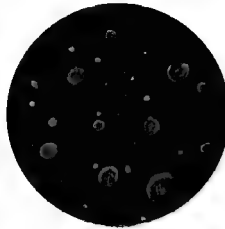

VI.

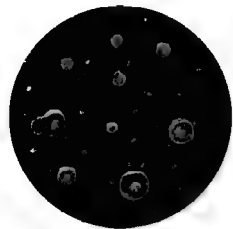

V.

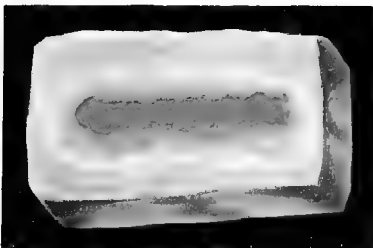

VIII.

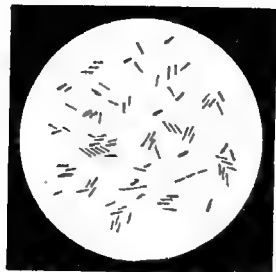

IX.





Tab. 25.



I.



II.



III.



IV.

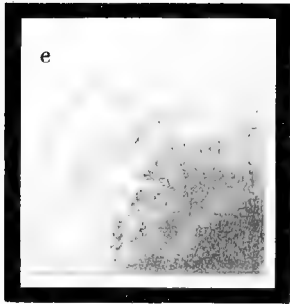

V.

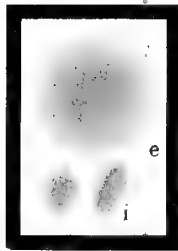

VI.

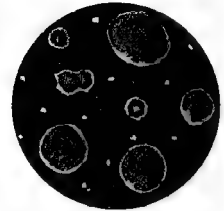

VII.

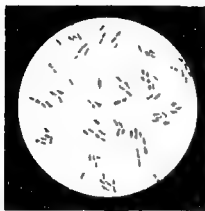

VIII.



IX.

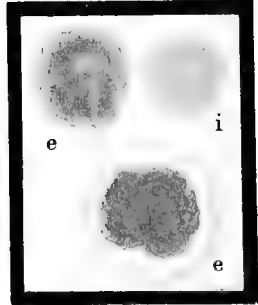

X.

PLATE 25.

**Bacterium fluorescens.** Lehm. and Neum. (*Bacillus fluorescens liquefaciens.* Flügge.)

I. *Gelatin stab culture*, two days at 22°.

II. *Gelatin stab culture*, eight days at 22°.

III. *Agar streak culture*, three days at 22°.

IV. *Agar stab culture*, four days at 22°.

V. *Gelatin plate*, two days at 22°. × 90. Part of a superficial colony.

VI. *Agar plate*, twenty-four hours at 22°. × 60. (e) Superficial, (i) deep colonies.

VII. *Gelatin plate*, three days at 22°. Natural size.

VIII. *Microscopic preparation.* Pure culture from agar plate. × 800.

IX. *Potato culture*, four days at 22°. Natural size. Compare also Plate 18, ix; Plate 26, v.

X. *Bacteria with flagella*, usually one, more rarely two or more. × 1000. Stained according to Löffler.



X.

PLATE 26.

**Bacterium putidum** (Flügge). Lehm. and Neum. *Bacterium fluorescens putidum* Flügge. (*Bacterium fluorescens non-liquefaciens* Autor.)

I. *Gelatin stab culture*, three days at 22°.

II. *Gelatin plate*, twenty-four hours at 22°. × 90. Superficial colony. Compare Plate 14, VIII; Plate 19, III.

III. *Gelatin plate*, twenty-four hours at 22°. × 90. Deep colony.

IV. *Gelatin plate*, four days at 22°. Natural size. Appearance of colonies upon a dark background.

V. *Potato culture*, four days at 22°. Natural size. Compare also Plate 18, IX.

VI. *Microscopic preparation*. Pure culture from gelatin plate. × 800. Upon agar, threads are usually produced.

VII. *Agar plate*, eight days at 22°. Natural size. Appearance of the colonies upon a white background.

VIII. *Agar plate*, three days at 22°. × 60. (e) Superficial, (i) deep colonies.

IX. *Bacteria with one, more rarely two flagella*. × 1000. Stained according to Löffler.



IX.





I.

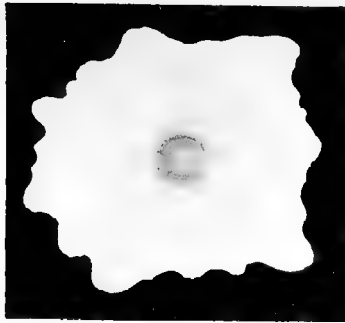

II.

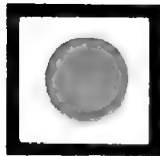

III.



IV.

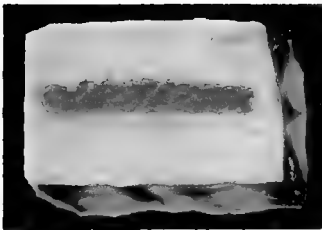

V.

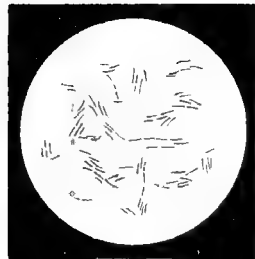

VI.

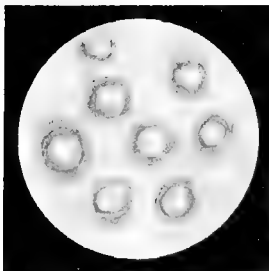

VII.

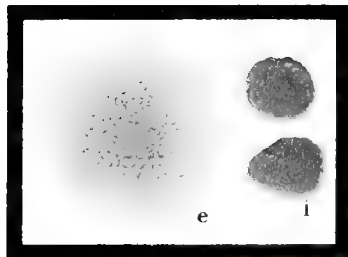

VIII.





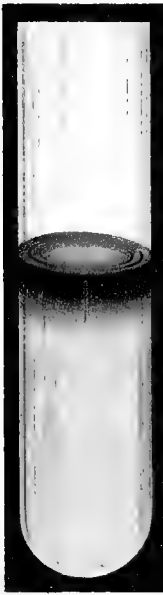

I.

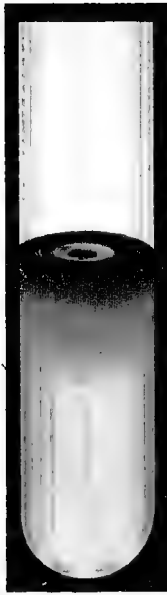

II.



III.



IV.



V.



VI.

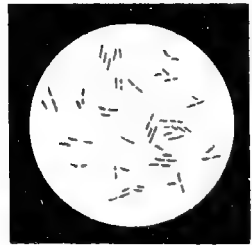

VII

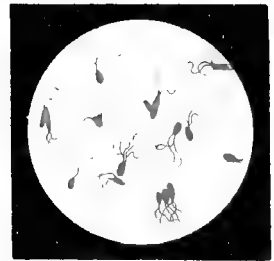

VIII

PLATE 27.

**Bacterium syncyaneum** (Ehrenb.). Lehm. and Neum.  
(Bac. cyanogenes Flügge; Blue Milk.)

I-III. *Gelatin stab cultures*, from six to ten days at 22°. There occur still other shades of color.

IV. *Agar stab culture*, ten days at 37°.

V. *Bouillon culture*, four days at 37°.

VI. *Milk culture*, three days at 37°. Inoculated upon unsterilized milk. ♦

VII. *Microscopic preparation*. Pure culture from agar plate. × 800.

VIII. *Microscopic preparation*. Pure culture. Flagella staining with Löffler's mordant. × 800.

IX. *Bacteria with flagella*, one or more at one pole. × 1000. Stained according to Löffler.



IX.

PLATE 28.

**Bacterium syncyaneum** (Ehrenb.). Lehm. and Neum.  
(*Bac. cyanogenes* Flügge ; Blue Milk.)

I–III. *Potato cultures*, from three to ten days at 22°. Many varieties of potato inoculated with the same culture. The differences in colors may be still more numerous.

IV. *Agar plate*, three days at 22°. Natural size.

V. *Agar plate*, three days at 22°. × 60. To the right, deep; to the left, superficial colonies.

VI. *Gelatin plate*, three days at 22°. Natural size.

VII. *Gelatin plate*, eight days at 22°. Natural size. Appearance of colonies upon a white background.

VIII. *Gelatin plate*, three days at 22°. × 60. Above, superficial; below, deep colonies.



I.

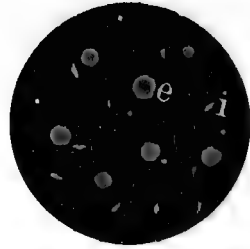

IV.

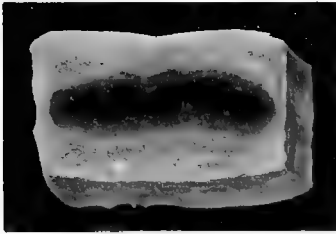

II.

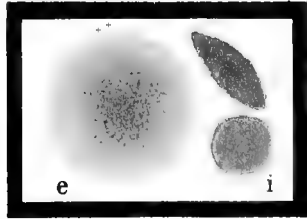

V.

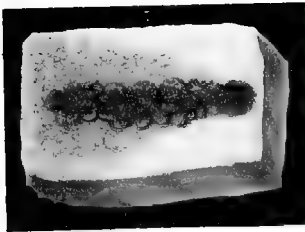

III.



VI.

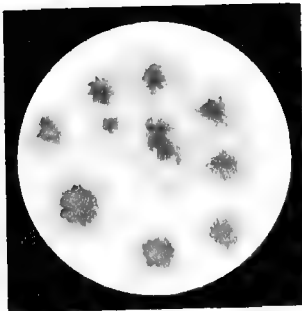

VII.

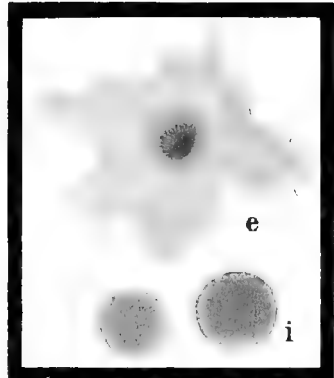

VIII.









I.



II.



III.



IV.

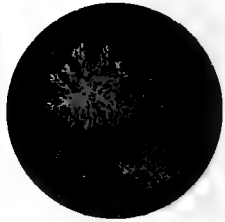

V.



VI.

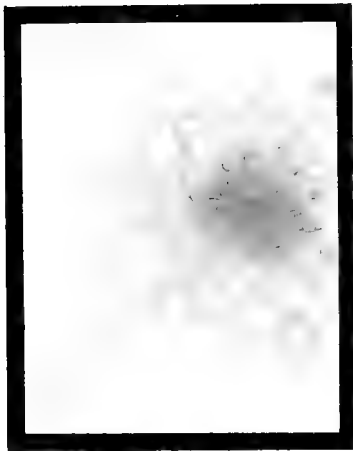

VIII.

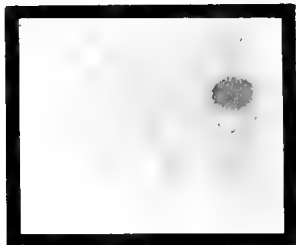

VII.

PLATE 29.

**Bacterium Zopfii.** Kurth.

- I. *Gelatin stab culture*, six days at 22°.
- II. *Agar streak culture*, thirty-six hours at 37°. It is actually a grayish color and transparent.
- III. *Agar stab culture*, six days at 22°. Stab.
- IV. *Agar stab culture*, six days at 22°. Surface growth.
- V. *Gelatin plate*, seven days at 22°. Natural size.
- VI. *Gelatin plate*, thirty-six hours at 22°. Natural size.
- VII. *Gelatin plate*, twenty-four hours at 22°. × 90. Thread-like portion of the deep colony.
- VIII. *Gelatin plate*, twenty-four hours at 22°. × 60. Superficial colony. Compare Plate 31, VII; Plate 32, VIII.

PLATE 30.

**Bacterium Zopfi.** Kurth.

I. *Gelatin plate*, eight days at 22°. × 90. Peripheral portion of a colony.

II. *Microscopic preparation*. × 1000. Pure culture, from agar plate, stained with fuchsin.

III. *Agar plate*, four days at 22°. Deep colony.

IV. *Agar plate*, twenty-four hours at 37°. Natural size.

V. *Agar plate*, twelve hours at 37°. Deep and superficial colony.

VI. *Agar plate*, twenty-four hours at 37°. × 60. Superficial colony, surrounded by innumerable bacteria swarming outward.

VII. *Gelatin plate*, eight days at 22°. Sausage-shaped forms of the deep colony.

IX. *Bacteria with numerous flagella*. × 1000. Stained according to Löffler.



IX.

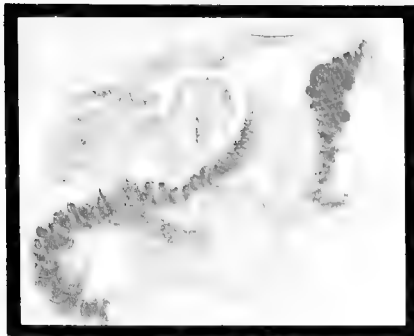

I.

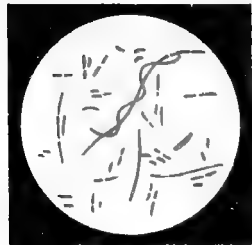

II

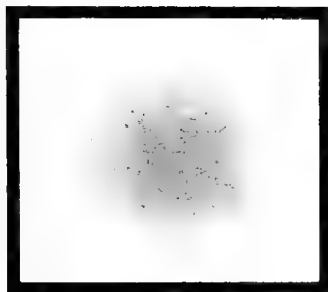

III

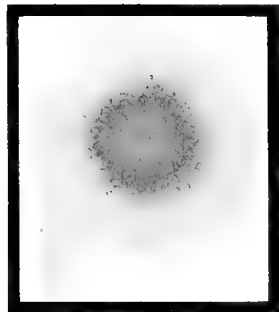

VI

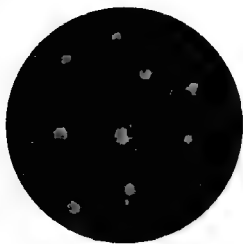

IV

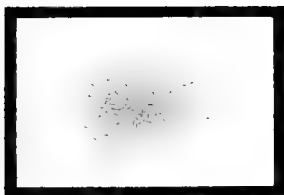

V.



VII







I



II

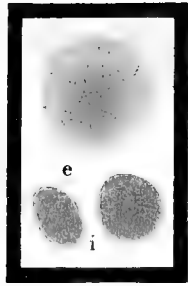

IV.

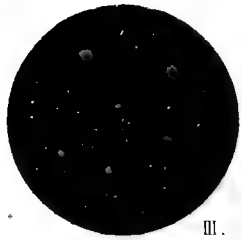

III.

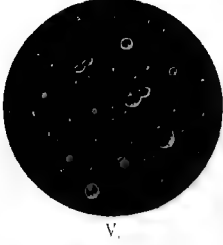

V.

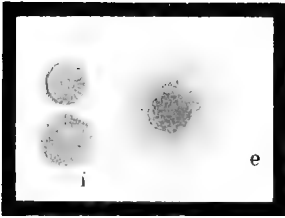

VI.

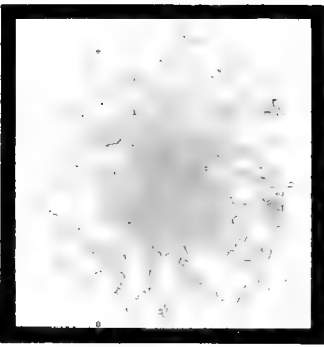

VII.

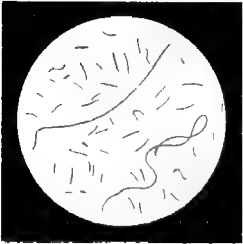

VIII



PLATE 31.

**Bacterium vulgare** (Hauser). Lehm. and Neum. (*Proteus vulgaris* Hauser.)

- I. *Gelatin stab culture*, twenty-four hours at 22°.
- II. *Agar streak culture*, thirty-six hours at 22°.
- III. *Agar plate*, thirty-six hours at 22°. Natural size.
- IV. *Agar plate*, four days at 22°.  $\times 60$ . Above, superficial; below, deep colonies.
- V. *Gelatin plate*, thirty-six hours at 22°. Natural size.
- VI. *Gelatin plate*, thirty-six hours at 22°.  $\times 60$ . To the right, superficial; to the left, deep colonies. The lower, approaching the surface, begins to liquefy.
- VII. *Gelatin plate*, three days at 22°.  $\times 60$ . Deep colony. Zooglea form, similar to the Bact. Zopfi.
- VIII. *Microscopic preparation*. Pure culture upon agar.  $\times 800$ . Stained with fuchsin.
- IX. Bacteria with very numerous flagella.  $\times 1000$ .



IX.

PLATE 32.

**Bacterium vulgare  $\beta$  mirabilis** (Hauser). L. and N.  
(*Proteus mirabilis* Hauser.)

- I. *Agar stab culture*, two days at 22°. Stab canal.
- II. *Agar stab culture*, two days at 22°. Surface growth.
- III. *Gelatin stab culture*, six days at 22°.
- IV. *Agar streak culture*, two days at 22°.
- V. *Agar plate*, seven days at 22°. Natural size.
- VI. *Agar plate*, seven days at 22°.  $\times 60$ . Above, superficial; below, deep colony.
- VII. *Gelatin plate*, two days at 22°.  $\times 60$ . Deep colonies.
- VIII. *Gelatin plate*, two days at 22°.  $\times 60$ . Superficial colony.
- IX. *Potato culture*, eight days at 22°. Natural size.
- X. *Microscopic preparation*. Pure culture on agar two days old.  $\times 800$ .



I.



III.



IV.

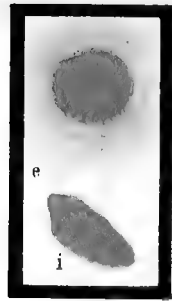

VI.



V.



II.

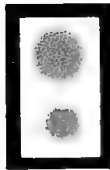

VII.

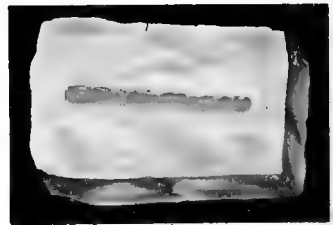

IX.

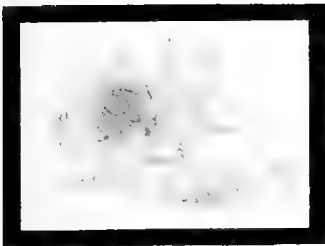

VIII.

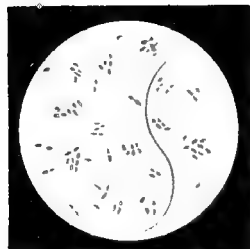

X





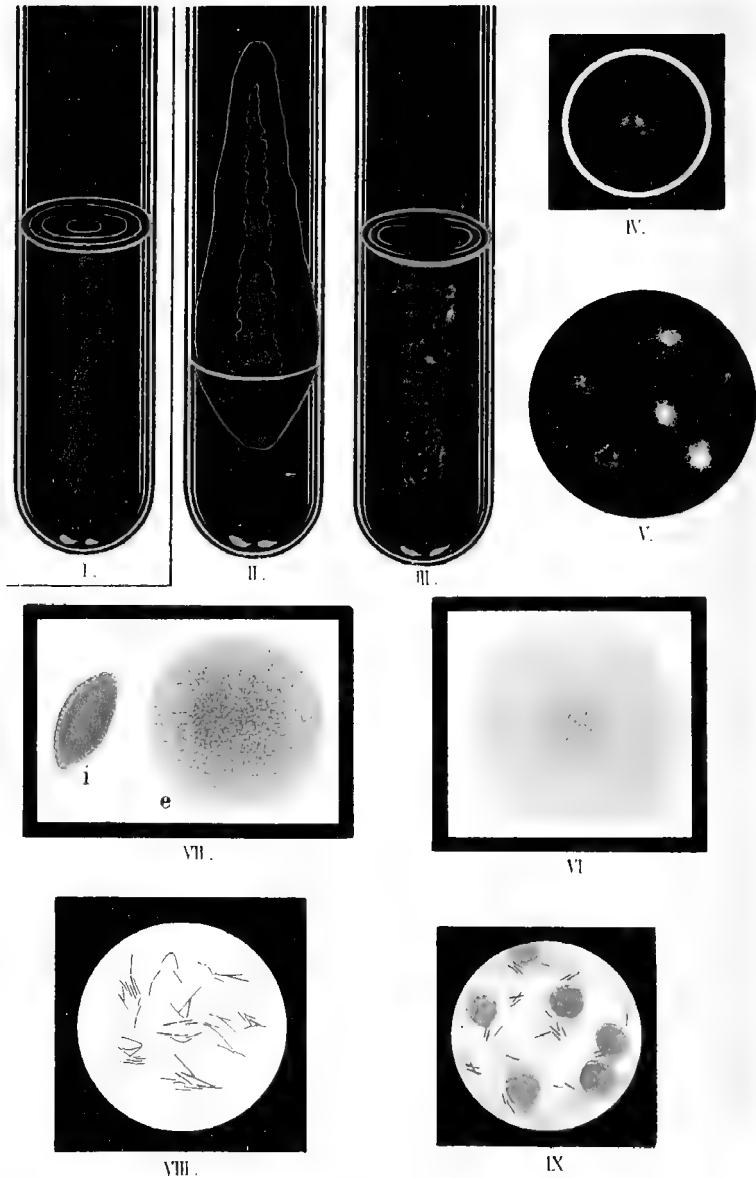

PLATE 33.

**Bacterium erysipelatos suum.** Migula.  
(Swine Erysipelas.)

I. *Gelatin stab culture*, five days at 22°.

**Bacterium murisepticum.** Migula. (Mouse Septicemia.)

II. *Agar streak culture*, four days at 22°.

III. *Gelatin stab culture*, four days at 22°.

IV. *Agar stab culture*, four days at 22°. Surface growth.

V. *Gelatin plate*, four days at 22°. Natural size.

VI. *Gelatin plate*, four days at 22°. × 60. Superficial colony.

VII. *Agar plate*, four days at 22°. × 60. To the right, superficial; to the left, deep colony.

VIII. *Microscopic preparation*. Pure culture on agar two days old. × 800.

IX. *Microscopic preparation*. Smear preparation from the blood of a mouse's spleen. × 800.

PLATE 34.

**Bacillus anthracis.** F. Cohn and R. Koch.

(Splenic Fever.)

I–V. *Gelatin stab cultures*, three days at 22°. Figures I and II are typical; the others, atypical.

VI. *Agar streak culture*, two days at 22°.

VII. *Agar stab culture*, five days at 22°. Stab canal.

VIII. *Agar stab culture*, five days at 22°. Surface growth, which is atypical.

IX. *Agar stab culture*, five days at 22°. Surface growth typical; often also is homogeneous whitish-gray.



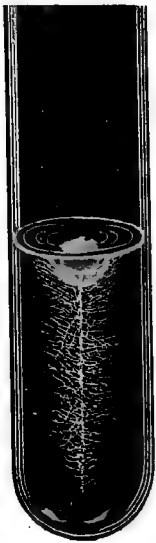

I.



II.



III.



IV.



V.



VI.



VII.

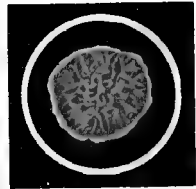

VIII.



IX.





Tab. 35.

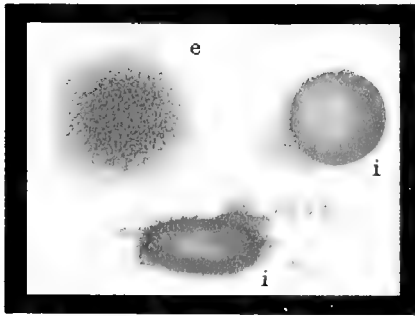

I.

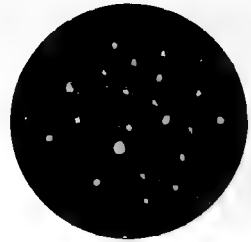

II.

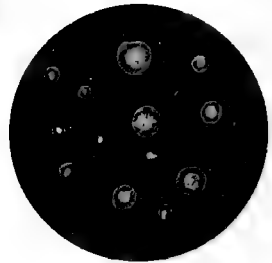

V.



III.

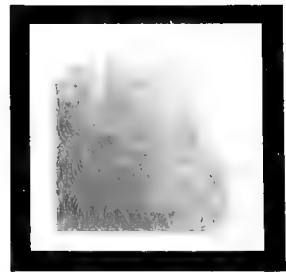

VI.

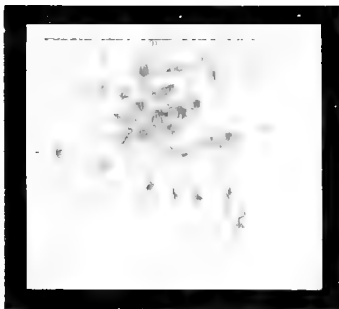

IV.

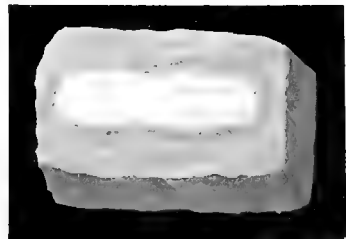

VII.

PLATE 35.

**Bacillus anthracis.** F. Cohn and R. Koch.

(Splenic Fever.)

I. *Agar plate*, four days at 22°. × 60. To the left, a superficial colony; to the right, a colony directly below the surface; below, a deep colony.

II. *Agar plate*, four days at 22°. Natural size.

III. *Agar plate*, thirty-six hours at 37°. × 150. Surface growth. Peripheral part of a streak culture.

IV. *Agar plate*, thirty-six hours at 37°. × 150. Deep colony.

V. *Gelatin plate*, three days at 22°. Natural size.

VI. *Gelatin plate*, three days at 22°. × 60. Superficial colony at the time of sinking in.

VII. *Potato culture*, six days at 22°. Natural size.

PLATE 36.

**Bacillus anthracis.** F. Cohn and R. Koch.

(Splenic Fever.)

I. *Smear preparation from the blood of the spleen of a mouse.* × 1000.

II. *Contact preparation of an agar plate culture, one day at 22°.* × 1000.

III. *Unstained preparation in hanging drop from a bouillon culture, thirty-six hours at 37°.* × 1000. Spores begin already to escape.

IV. *Anthrax threads from agar, thirty-six hours at 37°.* × 1000. Stained with Ziehl's solution; spores red, bacilli blue.

V. *Involution forms.* Five-weeks'-old agar stab culture, stained with fuchsin. × 1000.

VI. *Unstained preparation in hanging drop from a bouillon culture, eight hours at 37°.* × 1000. Beginning of spore-formation.

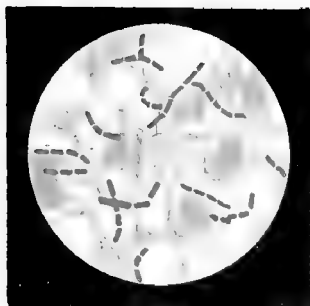

I

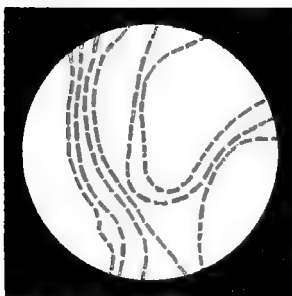

II

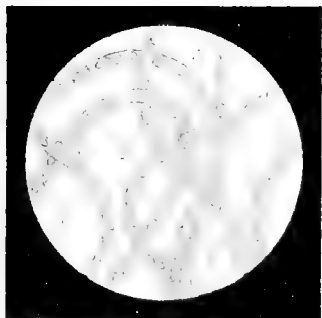

III

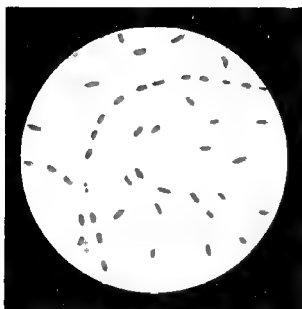

IV

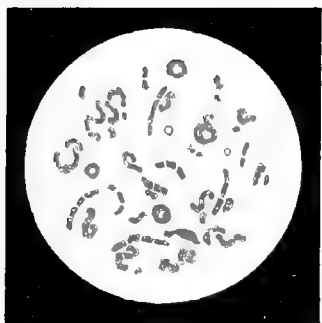

V

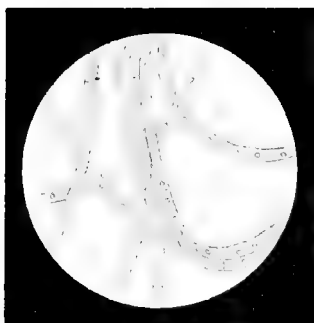

VI









I.

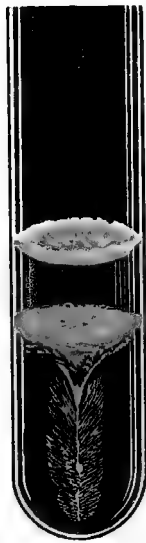

II.

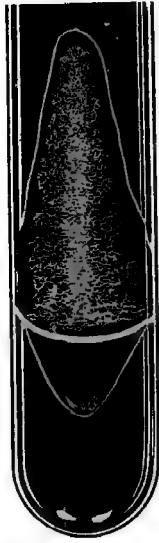

III.



IV.



VI.



VII.

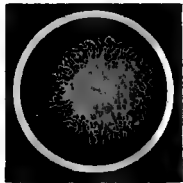

V.

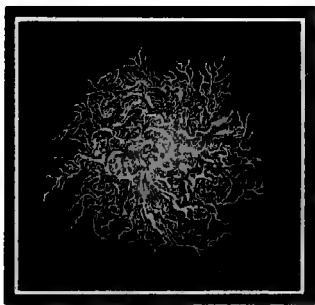

IX.

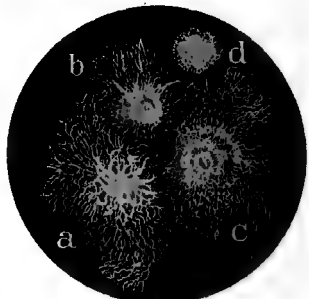

VIII.

PLATE 37.

**Bacillus mycoides.** Flügge. (Root Bacillus.)

- I. *Gelatin stab culture*, four days at 22°.
- II. *Gelatin stab culture*, fourteen days at 22°.
- III. *Agar streak culture*, two days at 22°.
- IV. *Agar stab culture*, eight days at 22°. Stab canal.
- V. *Agar stab culture*, eight days at 22°. Surface growth.
- VI. *Gelatin plate*, one day at 22°. Natural size.
- VII. *Agar plate*, one day at 22°. Natural size.
- VIII. *Agar plate*, four days at 22°. Natural size.
- IX. *Gelatin plate*, four days at 22°. Natural size. The colony is at the point of sinking in.

PLATE 38.

**Bacillus mycoides.** Flügge. (Root Bacillus.)

I. *Agar plate*, one day at 22°.  $\times 20$ . Superficial and deep colony.

II. *Potato culture*, seven days at 22°. Natural size.

III. *Microscopic preparation*. Pure culture, twenty-four hours old, on agar.  $\times 1000$ . Stained with fuchsin. A few bacilli contain spores.

IV. *Agar plate*, one day at 22°.  $\times 100$ . Part of a superficial colony.

**Bacillus butyricus.** Hüppe. (Butyric Acid Bacillus.)

V. *Potato culture*, three days at 22°.

VI. *Gelatin plate*, one day at 22°.  $\times 60$ . Above, superficial; below, deep colonies.

VII. *Gelatin plate*, thirty-six hours at 22°.  $\times 60$ . Part of a superficial colony.

VII A. Flagella preparation.  $\times 1000$ . Stained according to Löffler.



VII A.

**Bacillus vulgatus.** Migula. (*B. mesentericus vulgatus* Flügge. Potato Bacillus.)

VIII. *Potato culture*, five days at 22°.

IX. *Potato culture*, five days at 22°. Natural size. Both forms of growth occur.



I.

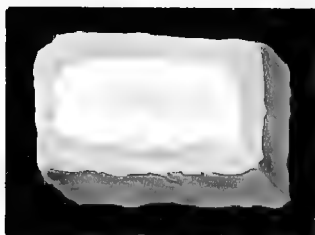

II.

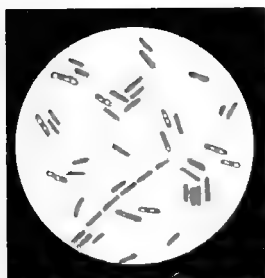

III.



IV.



V.

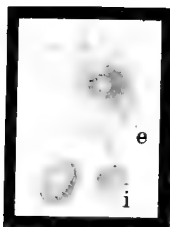

VI.

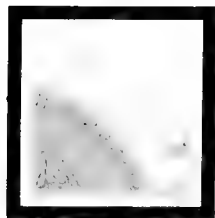

VII.

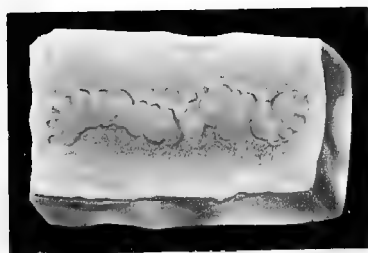

IX.





Tab. 39.



I.



II.



III.



IV.

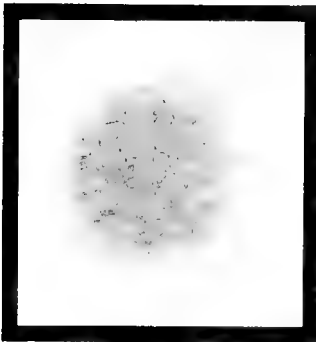

VI.

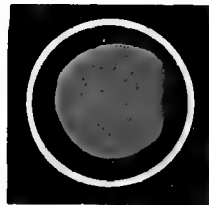

V.



VIII.

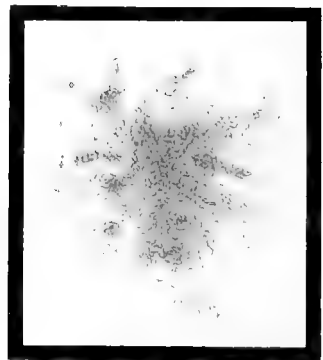

VII.



PLATE 39.

**Bacillus subtilis** (Ehrenberg). F. Cohn.  
(Hay Bacillus.)

- I. *Gelatin stab culture*, thirty-six hours at 22°.
- II. *Gelatin stab culture*, eight days at 22°.
- III. *Agar streak culture*, two days at 37°.
- IV. *Agar stab culture*, two days at 37°. Stab canal.
- V. *Agar stab culture*, two days at 37°. Surface growth.
- VI. *Agar plate*, twelve hours at 37°. × 60. Superficial colony.
- VII. *Agar plate*, twelve hours at 37°. × 60. Deep colony.
- VIII. *Agar plate*, twelve hours at 37°. Natural size.

PLATE 40.

**Bacillus subtilis** (Ehrenberg). F. Cohn.  
(Hay Bacillus.)

- I. *Potato culture*, seven days at 22°.
- II. *Gelatin plate*, two days at 22°. × 60. Above and to the left, a deep colony; below this, one lying directly at the surface; to the right, a superficial colony.
- III. *Gelatin plate*, two days at 22°. Natural size.
- IV. *Gelatin plate*, two days at 22°. × 10.
- V. *Microscopic preparation*. × 1000. From an agar culture three hours old at 37°, stained with fuchsin.
- VI. *Microscopic preparation*. Bacilli with flagella, after Fischer. Very highly magnified.
- VII. *Microscopic preparation*. × 1000. From an agar culture, ten days at 22°. Contains spores. Unstained.
- VIII. *Microscopic preparation*. × 700. From an agar culture, ten days at 22°. Double stain with carbol-fuchsin and methylene-blue.
- IX. Bacilli with numerous flagella. × 1000. Stained according to Löffler.



IX.

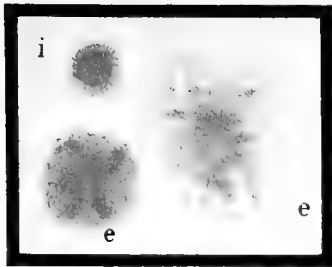

II

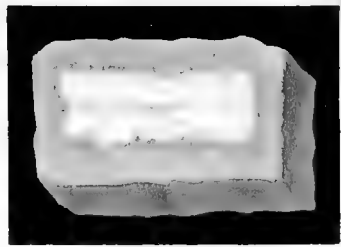

I

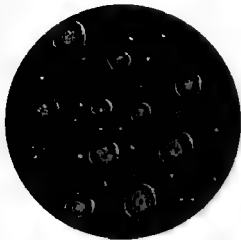

III.



IV.

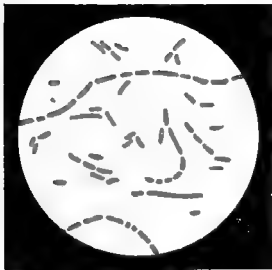

V.



VI



VII.

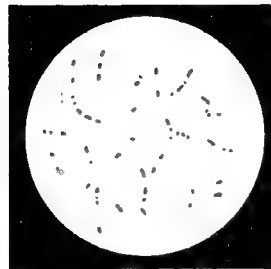

VIII.





Tab. 41.

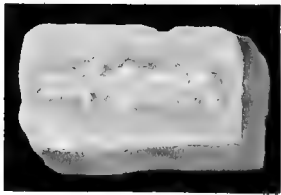
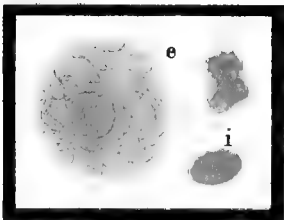
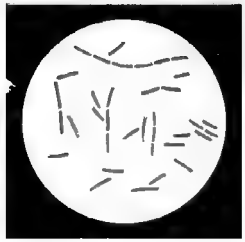
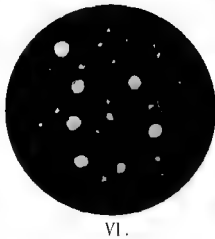
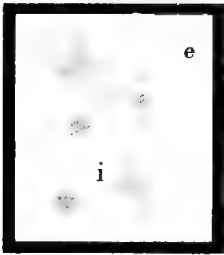
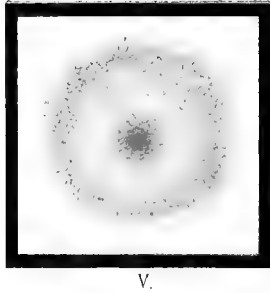
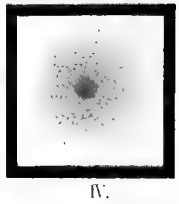
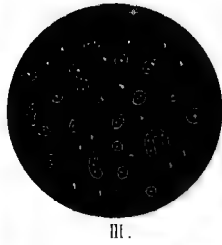
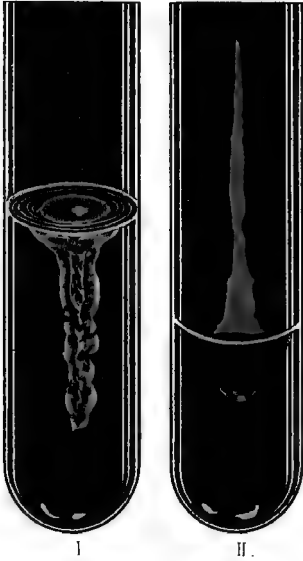

PLATE 41.

**Bacillus megatherium.** De Bary.

- I. *Gelatin stab culture*, twenty-four hours at 22°.
- II. *Agar streak culture*, three days at 22°.
- III. *Gelatin plate*, thirty-six hours at 22°. Natural size.
- IV. *Gelatin plate*, thirty-six hours at 22°. × 60. Deep colony.
- V. *Gelatin plate*, thirty-six hours at 22°. × 60. Superficial colony.
- VI. *Agar plate*, four days at 22°. Natural size.
- VII. *Agar plate*, one day at 22°. × 60. To the right, superficial; to the left, deep colonies.
- VIII. *Agar plate*, four days at 22°. × 60. To the right, deep; to the left, superficial colonies.
- IX. *Potato culture*, five days at 22°. Natural size.
- X. *Microscopic preparation*. Pure culture on agar. × 800.
- XI. *Bacilli with numerous flagella*. × 1000. Stained according to Löffler.



XI.

PLATE 42.

**Bacillus vulgatus.** Migula. (*B. mesentericus vulgatus*  
Flügge. Potato Bacillus.)

- I. *Gelatin stab culture*, ten days at 22°.
- II. *Agar streak culture*, ten days at 22°.
- III. *Agar stab culture*, six days at 22°. Surface growth.
- IV. *Agar plate*, six days at 22°. Natural size.
- V. *Agar plate*, six days at 22°. × 60. Deep colonies.
- VI. *Agar plate*, six days at 22°. × 60. Superficial colony.
- VII. *Gelatin plate*, eight days at 22°. Natural size.
- VIII. *Gelatin plate*, eight days at 22°. × 60. Part of a superficial colony.
- IX. *Gelatin plate*, eight days at 22°. × 150. Part of a superficial colony.
- X. *Potato culture*, five days at 22°. Natural size.
- XI. *Microscopic preparation*. Pure culture from agar, one day old. × 800. Stained with fuchsin.
- XII. *Bacilli with numerous flagella*. × 1000. Stained according to Löffler.



XII.





I.



II.



VI.

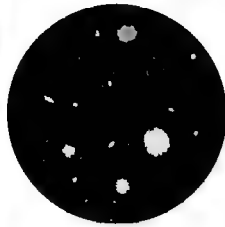

IV.

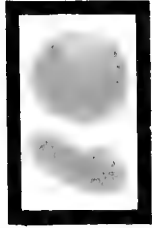

V.

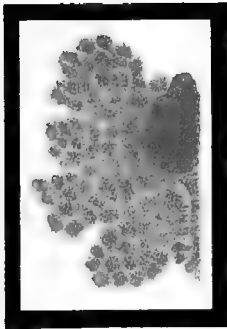

VIII.



III.

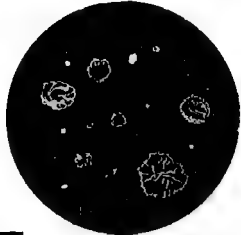

VII.

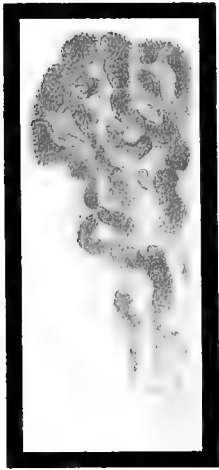

IX.

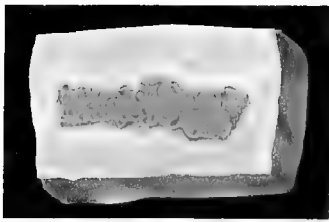







I.



II.

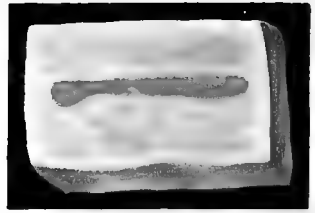

III.

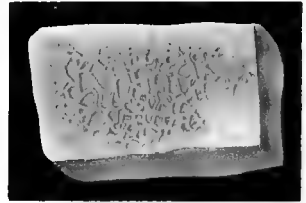

IV.



V.



VII.

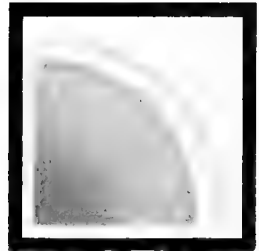

IX.

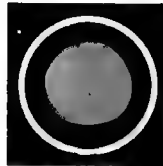

VI.

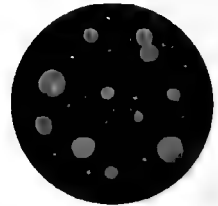

X.

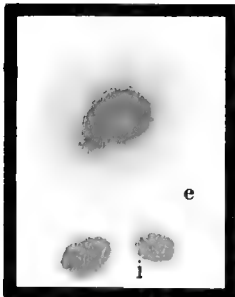

VII.



XII.

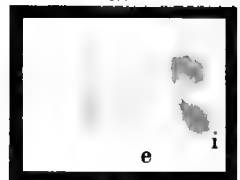

XI.

PLATE 43.

**Bacillus mesentericus:** Lehm. and Neum. (*B. mesentericus fuscus* Flügge.)

- I. *Gelatin stab culture*, two days at 22°.
- II. *Agar streak culture*, three days at 22°.
- III. *Potato culture*, one day at 22°. Natural size.
- IV. *Potato culture*, five days at 22°. Natural size.
- V. *Agar plate*, two days at 22°. Natural size.
- VI. *Agar stab culture*, four days at 22°. Surface growth.
- VII. *Agar plate*, two days at 22°. × 60. Above, superficial; below, deep colonies.
- VIII. *Gelatin plate*, thirty-six hours at 22°. × 60. Deep colonies.
- IX. *Gelatin plate*, thirty-six hours at 22°. × 60. Superficial colony.
- X. *Gelatin plate*, two days at 22°. Natural size.
- XI. *Gelatin plate*, one day at 22°. × 60. To the right, deep; to the left, superficial colonies.
- XII. *Microscopic preparation*. × 800. From a pure culture on agar two days old. Stained with fuchsin. Some bacilli contain spores.
- XIII. *Bacilli with numerous flagella*. × 1000. Stained by Löffler's method.



XIII.

PLATE 44.

**Bacillus tetani.** Nicolaier. (Tetanus Bacillus.)

- I. *Sugar-agar stab culture*, three days at 37°.
- II. *Sugar-gelatin stab culture*, six days at 22°.
- III. *Sugar-gelatin plate*, four days at 22°. Grown without air.
- IV. *Sugar-gelatin plate*, four days at 22°. × 60. Natural size. Superficial and deep colonies. Grown without air.
- V. *Sugar-agar plate*, four days at 37°. Natural size. Grown without air.
- VI. *Sugar-agar plate*, four days at 37°. × 60. Superficial and deep colonies. Grown without air.
- VII. *Microscopic preparation*. Pure culture on sugar-agar, three days at 37°. × 1000. Bacilli with spores. Double staining according to Ziehl.
- VIII. *Microscopic preparation*. Pure culture on sugar-agar, two days at 37°. × 1000. Some bacilli contain spores. Stained with fuchsin.
- IX. *Microscopic preparation*. Pure culture on sugar-agar, twenty-four hours at 37°. × 1000. Extremely long threads with faintly stained intervals.
- X. *Microscopic preparation*. Pure culture on sugar-agar, six days at 37°. × 1000. Stained with fuchsin. Long threads and chains of spores with faintly stained intervals.
- XI. *Microscopic preparation*. Flagella staining. Highly magnified.

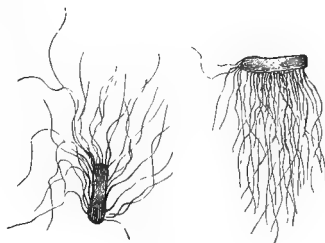

XI.



I.



II.

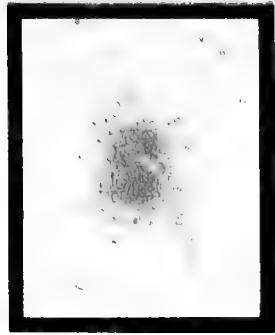

III.

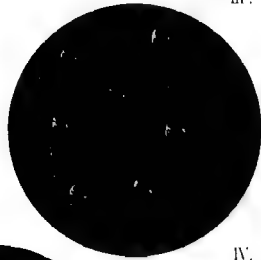

IV.

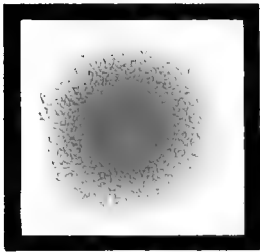

V.

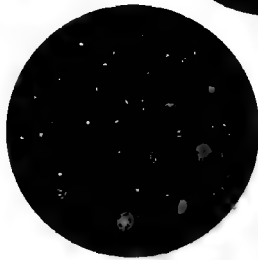

VI.

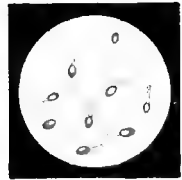

VII.

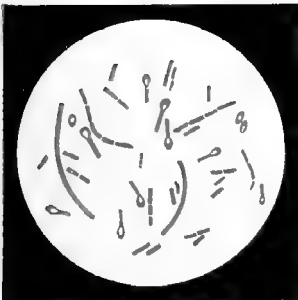

VIII.



IX.

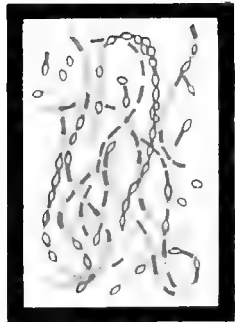

X.









I.



II.



III.



IV.

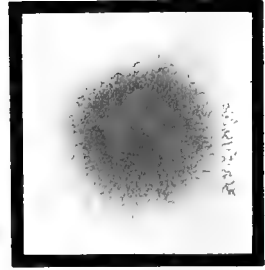

V.

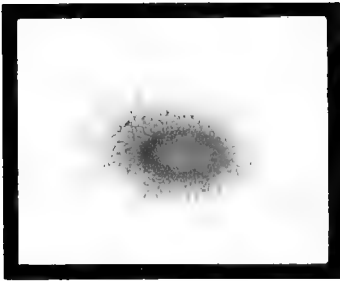

VII.

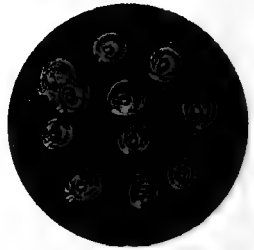

VI.

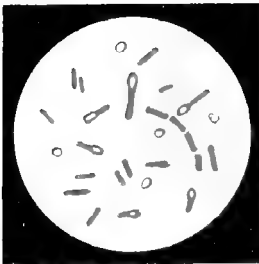

IX.

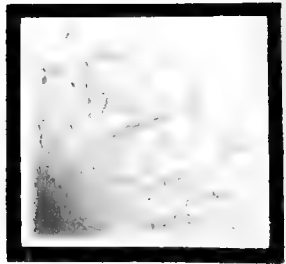

VIII.

PLATE 45.

**Bacillus Chauvœi.** Macé. (Symptomatic Anthrax.)

I. *Sugar-gelatin stab culture*, six days at 22°.

II. *Sugar-agar stab culture*, three days at 37°.

III. *Sugar-agar stab culture*, three weeks at 37°.

IV. *Sugar-agar plate*, four days at 37°. Natural size.

Grown as anaerobe.

V. *Sugar-agar plate*, four days at 37°. × 60. Superficial and deep colony. Grown as anaerobe.

VI. *Sugar-gelatin plate*, four days at 22°. Natural size. Grown as anaerobe.

VII. *Sugar-gelatin plate*, four days at 22°. × 60. Deep colony, grown as anaerobe.

VIII. *Sugar-gelatin plate*, two days at 22°. × 150. Part of a superficial colony. Grown as anaerobe.

IX. *Microscopic preparation*. Pure culture on sugar-agar, three days at 37°. × 1000. Bacilli with spores and free spores. Stained with fuchsin.

PLATE 46.

**Bacillus œdematis maligni.** Koch. (Malignant Edema.)

- I. *Sugar-agar stab culture*, eight days at 37°.
- II. *Microscopic preparation.* Tuft of flagella. × about 1500. Copied from G. Novy ("Zeitschrift f. Hygiene," Bd. xvii, Taf. 1, 2).
- III. *Microscopic preparation.* Bacilli with flagella. Pure culture on agar, twenty-four hours old. × 1000. Stained according to Löffler.
- IV. *Sugar-agar plate*, four days at 22°. × 60. Part of a superficial colony.
- V. *Sugar agar plate*, six days at 22°. Natural size.
- VI. *Microscopic preparation.* Pure culture on agar, two days old at 37°. Bacilli with spores. × 1000. Stained with fuchsin.
- VII. *Microscopic preparation.* Tissue-juice from guinea-pig. Smear preparation. Copied after Fränkel and Pfeiffer (Mikrophotogr. Atlas, Taf. xxiii, 46).



I.

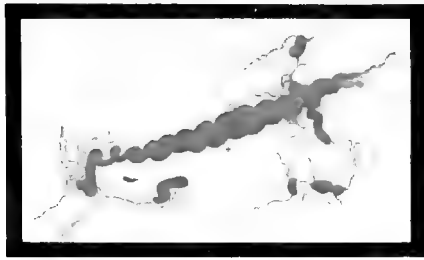

II.

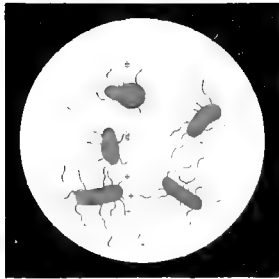

III.

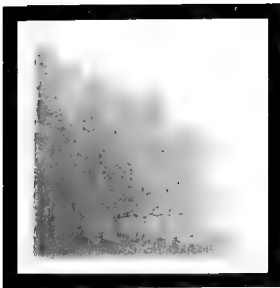

IV.

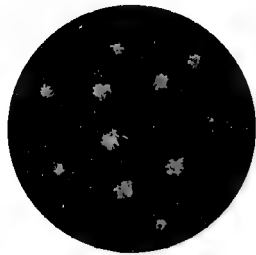

V.

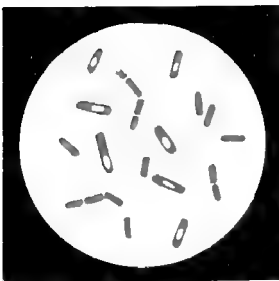

VI.

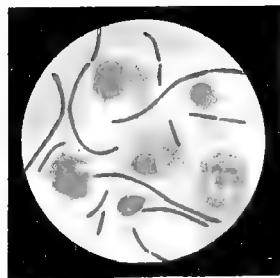

VII.







I.



II.



III.



IV.



V.



VI.



VII.

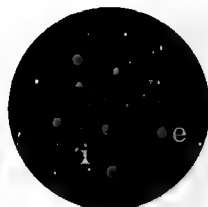

VIII.

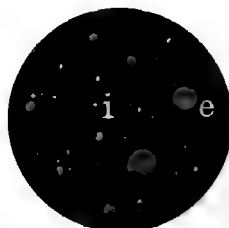

IX.



PLATE 47.

**Vibrio cholerae.** (Koch.) Buchner. (Comma Bacillus.)

- I. *Gelatin stab culture*, two days at 22°.
- II. *Gelatin stab culture*, seven days at 22°.
- III. *Gelatin stab culture*, eight days at 22°. Culture from a case of cholera asiatica in Hanover.
- IV. *Gelatin stab culture*, eight days at 22°.
- V. *Agar streak culture*, eleven days at 22°.
- VI. *Agar stab culture*, eight days at 22°. Stab canal.
- VII. *Agar stab culture*, eight days at 22°. Surface growth.
- VIII. *Agar plate*, six days at 22°. Natural size.
- IX. *Agar plate*, six days at 22°. Culture from a case of cholera asiatica in Hanover.

PLATE 48.

**Vibrio cholerae.** (Koch.) Buchner. (Comma Bacillus.)

I. *Agar plate*, thirty-six hours at 22°. × 60. To the left superficial, to the right deep colonies.

II. *Agar plate*, two days at 22°. × 60. To the left superficial, to the right deep colonies.

III. *Agar plate*, three days at 22°. × 60. To the left superficial, to the right deep colonies.

IV. *Agar plate*, three weeks at 22°. × 60. To the left superficial, to the right deep colonies.

V. *Agar plate*, five days at 22°. × 60. Colonies of a culture of cholera asiatica from Hanover. Superficial and deep colonies.

VI. *Gelatin plate*, four days at 22°. Natural size. Deeply sunken funnels of liquefaction.

VII. *Gelatin plate*, fourteen days at 22°. Natural size. Colony with a pronounced formation of zones.

VIII. *Gelatin plate*, four days at 22°. Shallow zones of liquefaction.

IX. *Gelatin plate*, six days at 22°. Superficial sinking in of colonies with concentric zones of liquefaction.

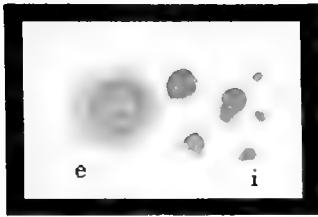

I.



II.

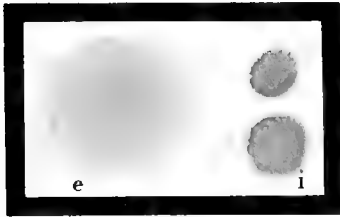

III.

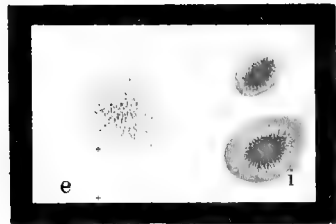

IV.



V.

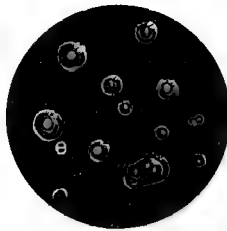

VI.

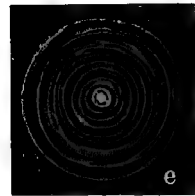

VII.

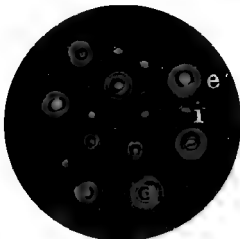

VIII.

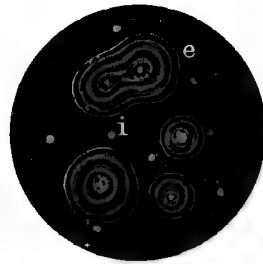

IX.





Tab. 49.

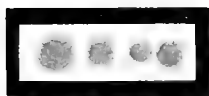

I.

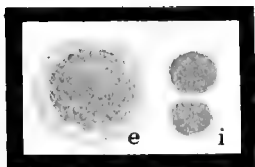

II.

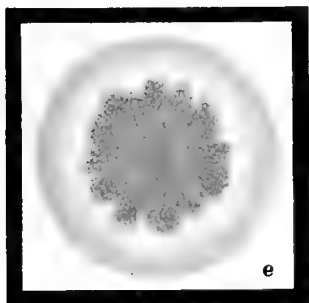

V.



VIII.

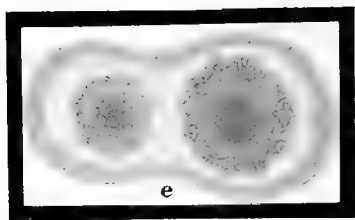

III.

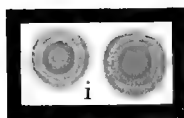

IV.



VI.

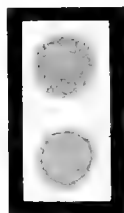

VII.

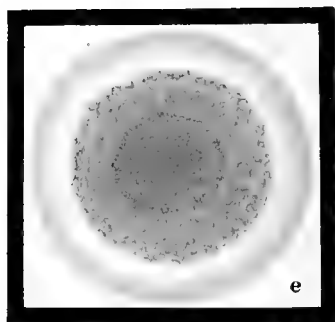

IX.

PLATE 49.

**Vibrio cholerae.** (Koch.) Buchner. (Comma Bacillus.)

I. *Gelatin plate*, thirty-six hours at 22°. × 60. Deep and superficial colonies.

II. *Gelatin plate*, forty-eight hours at 22°. × 60. To the left superficial, to the right deep colonies.

III. *Gelatin plate*, three days at 22°. × 60. Superficial colonies with zone of liquefaction.

IV. *Gelatin plate*, three days at 22°. × 60. Deep colonies.

V. *Gelatin plate*, four days at 22°. × 60. Superficial colony with zone of liquefaction.

VI. *Gelatin plate*, four days at 22°. × 60. Deep colony.

VII. *Gelatin plate*, five days at 22°. × 60. Deep colony from a culture of cholera from Hanover.

VIII. *Gelatin plate*, five days at 22°. × 60. Superficial colony. Complete liquefaction has already taken place.

IX. *Gelatin plate*, eight days at 22°. × 60. Superficial colony with zone of liquefaction.

PLATE 50.

**Vibrio cholerae.** (Koch.) Buchner. (Comma Bacillus.)

I. *Gelatin plate*, five days at 22°. × 60. Abnormal form of superficial colony.

II. *Gelatin plate*, five days at 22°. × 90. Abnormal form of superficial colony.

III. *Gelatin plate*, five days at 22°. × 60. Deeply sunken superficial colony with a strongly reflecting zone of liquefaction.

IV. *Gelatin plate*, six days at 22°. × 60. Abnormal superficial colony, with dense nucleus, evenly sunken in and with a zone of liquefaction.

V. *Gelatin plate*, six days at 22°. × 60. Abnormal deep colony, without halo, dark, with radiating striations, from the same plate as iv.

VI. *Potato culture*, two days at 22°. Natural size. Soaked in soda solution before inoculation.

VII. *Potato culture*, five days at 22°. Inoculated upon ordinary potato.



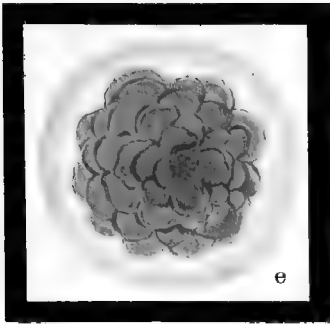

I.

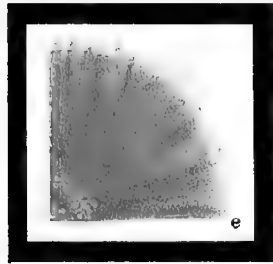

II.

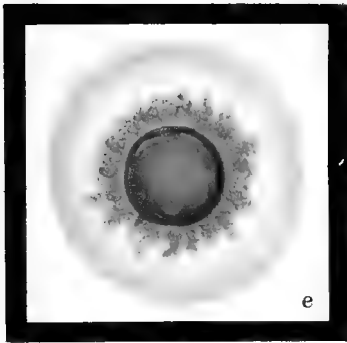

III.

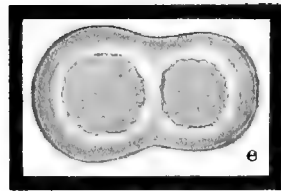

IV.

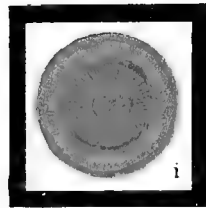

V.

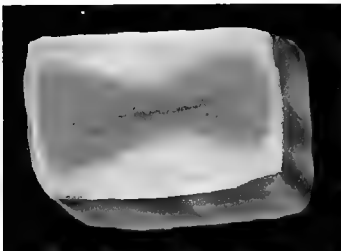

VI.

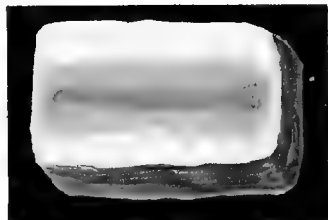

VII.





Tab. 51.

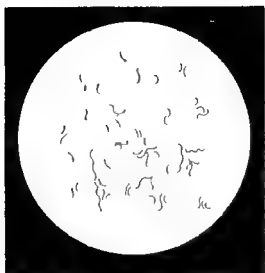

I

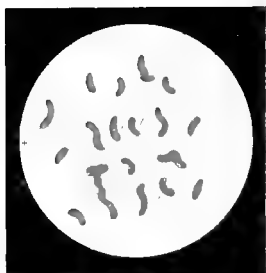

II

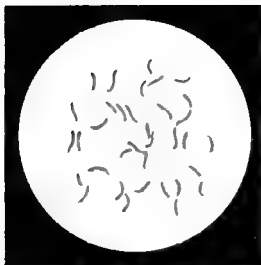

III.

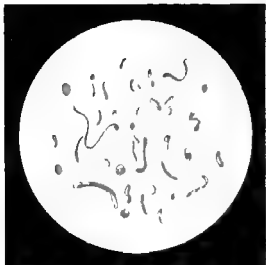

IV.



V.

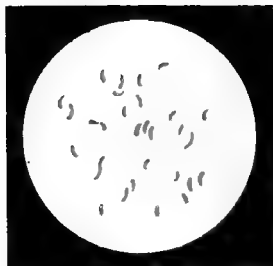

VI.

PLATE 51.

**Vibrio cholerae.** (Koch.) Buchner. (Comma Bacillus.)

I. *Pure culture in bouillon*, twenty-four hours at 37°. Stained with fuchsin.  $\times 1000$ .

II. *Pure culture on agar*, twenty-four hours.  $\times 1000$ . Flagella staining according to Löffler.

III. *Pure culture on gelatin*, forty-eight hours. Very fresh from water. (Copied from Fränkel and Pfeiffer, Fig. 94.)

IV. *Pure culture on agar*, four weeks' old. Involution forms, stained with fuchsin.

V. **Vibrio Metschnikovii** Gamaleia. *Smear preparation from pigeon's blood*. (Copied after Fränkel and Pfeiffer, Fig. 102.)

VI. **Vibrio Proteus** Buchner. *Pure culture in bouillon*, twenty-four hours. Stained with fuchsin.

PLATE 52.

**Vibrio proteus.** Buchner. (*Vibrio Finkler.*)

- I. *Gelatin stab culture*, one day at 22°.
- II. *Gelatin stab culture*, four days at 22°.
- III. *Gelatin plate*, one day at 22°. Natural size.
- IV. *Gelatin plate*, four days at 22°. × 60. Superficial colony.
- V. *Gelatin plate*, four days at 22°. × 60. Deep colony.
- VI. *Agar streak culture*, six days at 22°.
- VII. *Agar plate*, four days at 22°. × 60. Superficial colony.
- VIII. *Agar plate*, four days at 22°. × 60. Deep colony.
- IX. *Agar plate*, four days at 22°. Natural size.



I.



II.

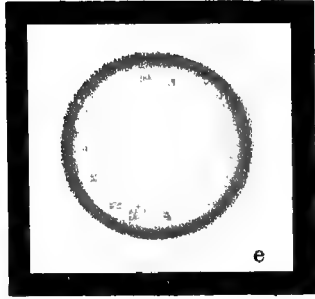

IV.

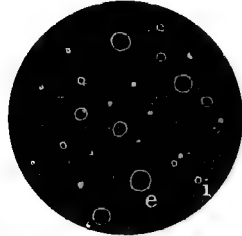

III.



VI.

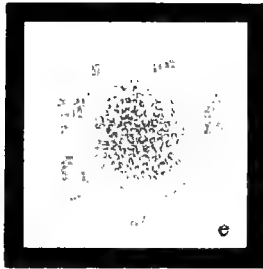

VII.

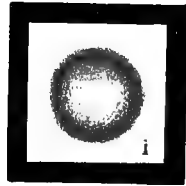

V.

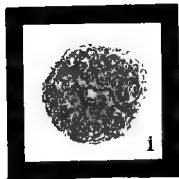

VIII.

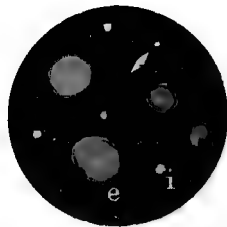

IX.







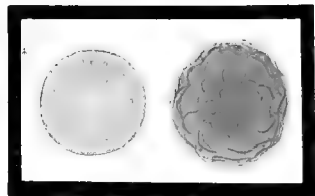
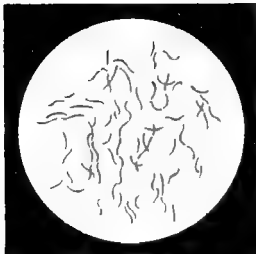
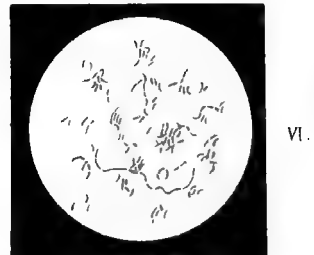
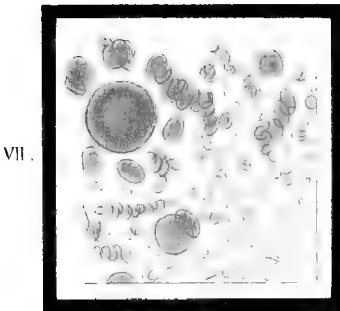
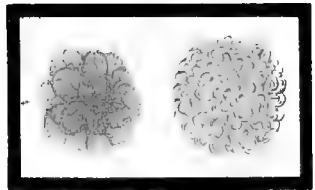
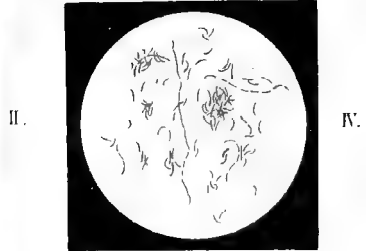
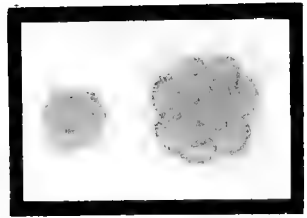
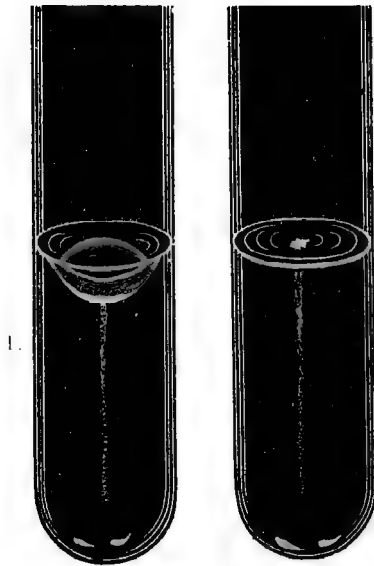

VIII.

IX.

PLATE 53.

**Vibrio danubicus** Heider, **Vibrio berolinensis** Rubner,  
**Vibrio aquatilis** Günther.

I. *Vibrio danubicus*: Gelatin stab culture, three days at 22°.

II. *Vibrio aquatilis*: Gelatin stab culture, three days at 22°.

III. *Vibrio danubicus*: Gelatin plate, three days at 22°. × 60. To the right superficial, to the left deep colony.

IV. *Vibrio danubicus*: Microscopic preparation. Pure culture on agar, twenty-four hours. Stained with fuchsin. × 800.

V. *Vibrio berolinensis*: Gelatin plate, three days at 22°. × 60. To the right superficial, to the left deep colony.

VI. *Vibrio berolinensis*: Microscopic preparation. Pure culture from agar, twenty-four hours. × 800. Stained with fuchsin.

VII. *Vibrio aquatilis*: Gelatin plate, three days at 22°. × 60. Deep colonies, swarming outward from one point forming secondary ones.

VIII. *Vibrio aquatilis*: Microscopic preparation. Pure culture on agar, twenty-four hours at 22°. × 800. Stained with fuchsin.

IX. *Vibrio aquatilis*: Gelatin plate, three days at 22°. × 60. To the right superficial, to the left deep colony.

PLATE 54.

**Vibrio albensis.** Lehm. and Neum. (Phosphorescent  
Elbe Vibrio.)

- I. *Gelatin stab culture*, twenty-four hours at 22°.
- II. *Gelatin stab culture*, four days at 22°.
- III. *Gelatin stab culture*, ten days at 22°.
- IV. *Indol reaction* after ten days. Bouillon culture with dilute sulphuric acid, warmed.
- V. *Gelatin plate*, three days at 22°. × 60. Superficial colony.
- VI. *Gelatin plate*, three days at 22°. × 60. Deep colonies.
- VII. *Gelatin plate*, thirty-six hours at 22°. Natural size.
- VIII. *Microscopic preparation*. Pure culture from agar, forty-eight hours. Stained with fuchsin.



I.



II



III.



IV.

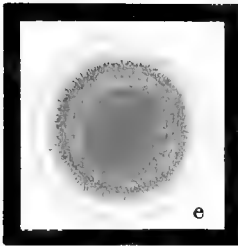

V.

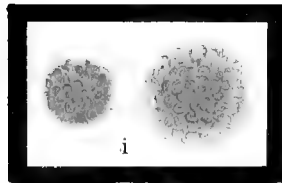

VI.

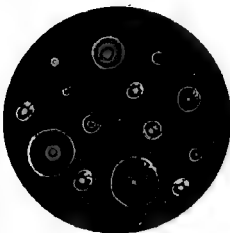

VII.

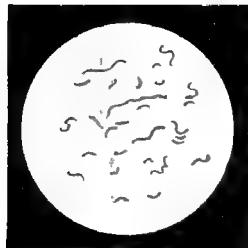

VIII.







I.



II.

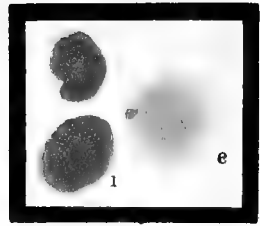

III.

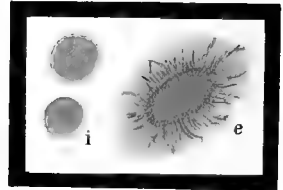

IV.

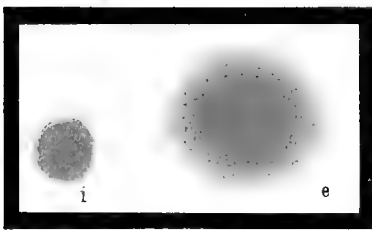

VI.

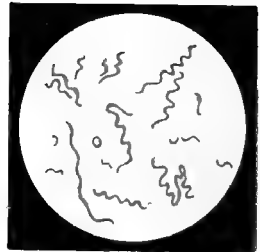

V.

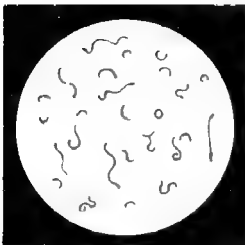

IX.

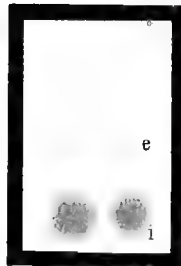

VII.



VIII.



PLATE 55.

**Spirillum rubrum.** Von Esmarch.

I. *Agar stab culture*, ten days at 22°.

II. *Agar streak culture*, twenty days at 22°.

III. *Agar plate*, five days at 22°. × 60. (e) Superficial, (i) deep colonies.

IV. *Gelatin plate*, seven days at 22°. × 60. (e) Superficial, (i) deep colonies.

V. *Microscopic preparation*. Pure culture from bouillon, diluted ten times; two days at 37°. × 1000. Stained with fuchsin.

V A. *Flagella preparation of spirillum rubrum*. × 1000. Stained according to Löffler.



V A.

**Spirillum concentricum.** Kitasato.

VI. *Agar plate*, seven days at 22°. × 60. (e) Superficial, (i) deep colonies.

VII. *Gelatin plate*, three days at 22°. × 60. (e) Superficial, (i) deep colonies.

VIII. *Agar plate*, seven days at 22°. Natural size.

IX. *Microscopic preparation*. Pure culture in bouillon, two days at 37°. × 1000. Stained with fuchsin.

PLATE 56.

**Spirilla.**

I. **Spirillum serpens** Müller. With difficulty staining protoplasmic border.  $\times$  about 1000. Stained with fuchsin. Copied after Zettnow (C. B. x, Taf. 5).

II. **Spirilla from Nasal Mucus.** Smear preparation with two cells.  $\times$  about 1000. Copied after Weibel (C. B. II, p. 468, Fig. 1).

III. **Spirilla from Nasal Mucus.** Agar plate. Pure culture.  $\times$  about 1000. (Copied C. B. II, p. 468, Fig. 2.)

IV. **Spirilla from Nasal Mucus.** Gelatin plate. Pure culture.  $\times$  about 1000. (Copied C. B. II, p. 468, Fig. 3.)

V. **Spirillum undula** Müller. With flagella.  $\times$  about 800. Copied after Löffler (C. B. VI, Taf. I, Fig. 2).

VI. **Vibrio spermatozoides** Löffler.  $\times$  about 1000. Copied after Löffler (C. B. VII, Taf. III, Fig. 7).

VII. **Spirochæte from Mucus of the Mouth.** (Copied after Löffler: Bakterien, Taf. I, Fig. 4.)

VIII. **Spirochæte Obermeieri** Cohn. Smear preparation from human blood. (Copied after Fränkel and Pfeiffer, Atlas, No. 134.)

IX. *Spirilla of relapsing fever.* Human blood. Spirilla grouped in the form of a star. (Copied after M. J. Soudakewitsch: Annales de l'institut. Pasteur, Bd. v, 1891, p. 514, plate 14, Fig. 1.)

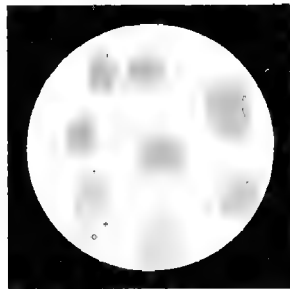
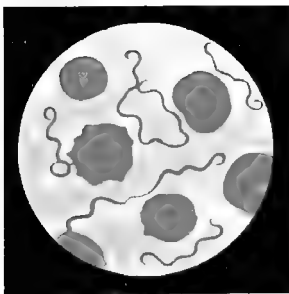
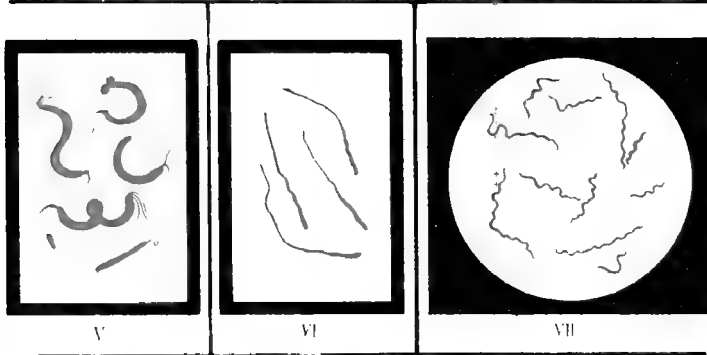
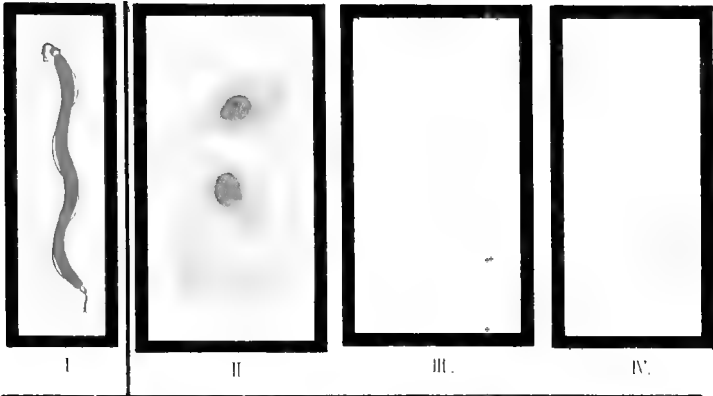

VIII

IX.







I.



II.



III.

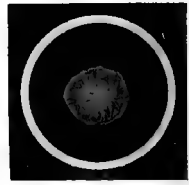

IV.



V.

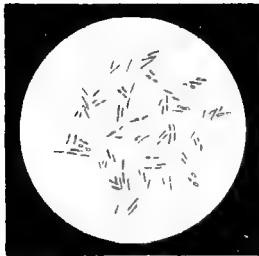

VI.

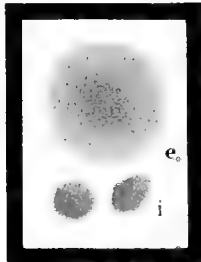

VII.

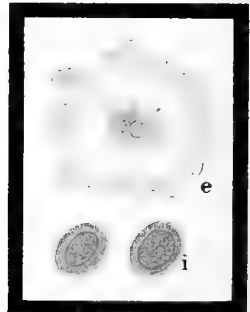

VIII.

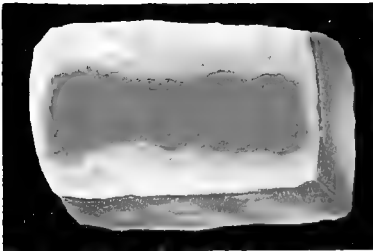

IX.



X.

PLATE 57.

**Corynebacterium mallei.** (Löffler.) L. and N.  
(Glanders.)

- I. *Gelatin stab culture*, six days at 22°.
- II. *Agar streak culture*, six days at 37°. The central whitish streak is not always so pronounced.
- III. *Agar stab culture*, three days at 37°. Stab canal.
- IV. *Agar stab culture*, three days at 37°. Surface growth.
- V. *Gelatin plate*, five days at 22°. Natural size.
- VI. *Microscopic preparation*. Pure culture.  $\times 800$ . Stained with fuchsin.
- VII. *Agar plate*, two days at 22°.  $\times 60$ . Upper, superficial; lower, deep colonies.
- VIII. *Gelatin plate*, four days at 22°.  $\times 60$ . Upper colony superficial, lower ones deep.
- IX. *Potato culture*, two days at 37°.
- X. *Potato culture*, twenty days at 37°.
- XI. *Single bacteria*. Highly magnified. In many places the stain is taken poorly or not at all.



XI.

- XII. *Glycerin-agar plate*. Microscopic preparation.  $\times 1200$ . Branching and formation of clubs.

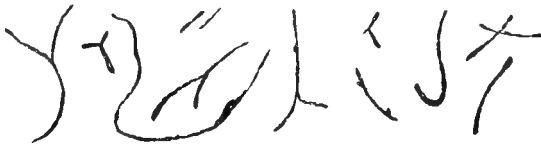

XII.

PLATE 58.

**Corynebacterium diphtheriæ.** (Klebs, Löffler.) L. and N.

**Corynebacterium pseudodiphtheriticum.** (Hofmann-Wellenhof.) Lehm. and Neum.

**Corynebacterium xerosis.** (Kuschbert, Neisser.) Lehm. and Neum.

I. **Coryneb. diphtheriæ.** *Glycerin-agar streak culture*, three days at 37°. Luxuriant growth; culture moist.

II. **Coryneb. diphtheriæ.** *Glycerin-agar streak culture*, three days at 37°. Delicate growth.

III. **Coryneb. pseudodiphtherit.** *Glycerin-agar streak culture*, three days at 37°. Luxuriant growth, culture moist.

IV. **Coryneb. xerosis.** *Glycerin-agar streak culture*, three days at 37°. Delicate growth; growth dry and dull.

V. **Coryneb. pseudodiphtherit.** *Glycerin-agar stab culture.* Surface growth, ten days at 37°. The culture is reproduced on account of its atypical brown color.

VI. **Coryneb. diphtheriæ.** *Gelatin stab culture.* Surface growth, ten days at 22°. The color fluctuates from white to dirty yellowish.

VII. **Coryneb. diphtheriæ :**

Natural size.	{	(a) <i>Glycerin-agar plate.</i> Colonies upon the surface, three days at 37°. Luxuriant growth. The same culture as I.
		(b) <i>Glycerin-agar plate.</i> Colonies upon the surface, three days at 37°. Delicate growth. The same culture as II.

VIII a. **Coryneb. pseudodiphtherit.** *Glycerin-agar plate.* Colonies lying upon the surface, three days at 37°. Natural size. Luxuriant growth. Answers to culture III.

VIII b. **Coryneb. xerosis.** *Glycerin-agar plate.* Colonies lying upon the surface, three days at 37°. Natural size. Dry, dull growth. Answers to culture IV.

VIII c. **Coryneb. xerosis.** *Glycerin-agar plate.* Colonies lying upon the surface, three days at 37°. Natural size. Delicate growth. Sometimes it may be still more delicate.

IX. **Coryneb. diphtheriæ.** *Potato culture*, ten days at 22°. The growth is typical, like a delicate veil, which in many places leaves no trace on the potato.

X. **Coryneb. pseudodiphtherit.** *Potato culture*, ten days at 22°. The growth is sharply outlined, white to dirty yellowish.





I.



II.



III.



IV.

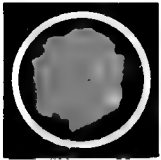

V.



VI.

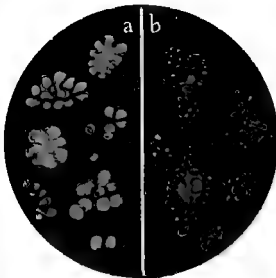

VII.

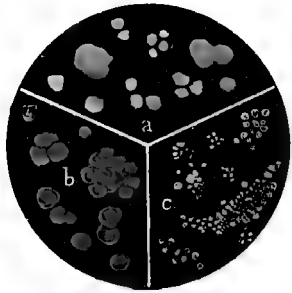

VIII.

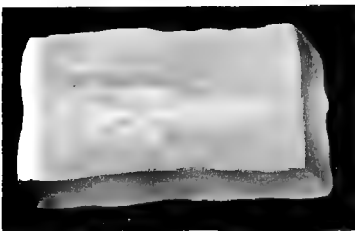

IX.



X





Tab. 59.

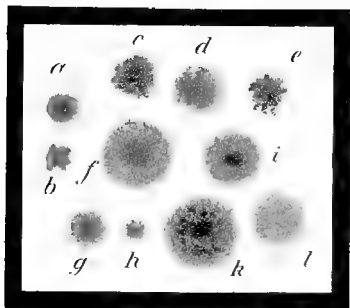

I.

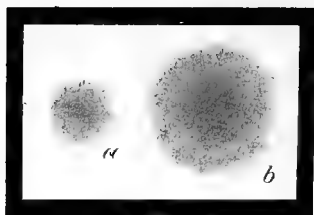

II.

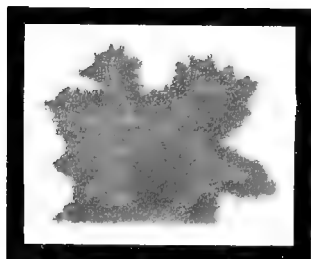

III.

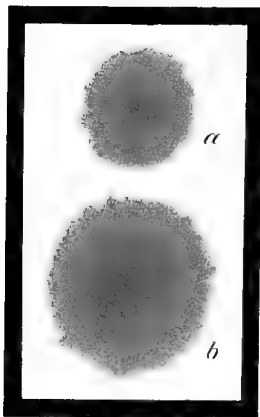

IV.

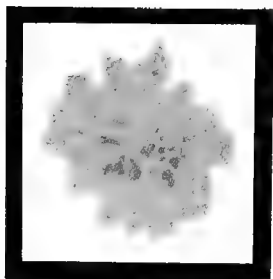

V.

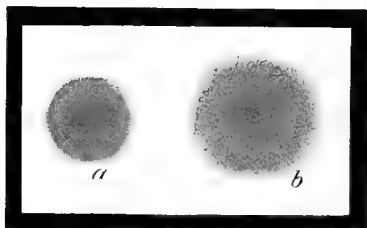

VI.

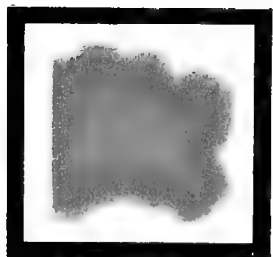

VII.

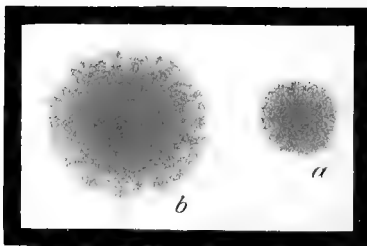

VIII.

PLATE 59.

**Corynebacterium diphtheriæ.** (Klebs, Löffler.)

L. and N.

**Corynebacterium pseudodiphtheriticum.** (Hofmann-Wellenhof.) Lehm. and Neum.

**Corynebacterium xerosis.** (Kuschbert, Neisser.)

Lehm. and Neum.

I. **Coryneb. diphtheriæ.** *Plate cultures* (Ascites-fluid-agar and glycerin-agar).  $\times 60$ . Superficial colonies, twenty-four hours at  $37^{\circ}$ . Cultures of different origin.

II. **Coryneb. diphtheriæ.** *Plate culture* (glycerin-agar).  $\times 60$ . Superficial colonies, forty-eight hours at  $37^{\circ}$ . The same culture as I, *g, h*.

III. **Coryneb. diphtheriæ.** *Plate culture* (ascites-fluid-agar).  $\times 60$ . Superficial colony, five days at  $37^{\circ}$ . The same culture as I, *c, e*, and Plate 58, *ii*.

IV. **Coryneb. pseudodiphtherit.** *Plate culture* (glycerin-agar).  $\times 60$ . Superficial colonies, forty-eight hours at  $37^{\circ}$ . The same culture as Plate 58, *iii*.

V. **Coryneb. xerosis.** *Plate culture* (glycerin-agar).  $\times 60$ . Superficial colony, forty-eight hours, at  $37^{\circ}$ . Dry, dull, and very opaque. The same culture as Plate 58, *iv*, *viii b*.

VI. **Coryneb. diphtheriæ.** *Plate culture* (ascites-fluid-agar).  $\times 60$ . Superficial colonies, forty-eight hours at  $37^{\circ}$ . The same culture as I, *f, l*, and Plate 58, *i, vii a*.

VII. **Coryneb. diphtheriæ.** *Plate culture.* The same as VI, but ten days old.

VIII. **Coryneb. xerosis.** *Plate culture* (glycerin-agar).  $\times 60$ . Superficial colonies, forty-eight hours at  $37^{\circ}$ . The same culture as Plate 58, *viii c*.

**Corynebacterium diphtheriæ** (Klebs, Löffler). L. and N.

**Corynebacterium pseudodiphtheriticum.** (Hofmann-Wellenhof.) Lehm. and Neum.

**Corynebacterium xerosis** (Kuschbert, Neisser). Lehm. and Neum.

I. **Coryneb. diphtheriæ.** *Glycerin-agar*, forty-eight hours at 37°. × 1000. Stained with fuchsin. Corresponds to Plate 58, II, VII b; and Plate 59, II.

II. **Coryneb. diphtheriæ.** *Glycerin-agar*, forty-eight hours at 37°. × 1000. Stained with fuchsin. Corresponds to Plate 58, I, VII a; and Plate 59, VI.

III. **Coryneb. diphtheriæ.** *Glycerin-agar*, forty-eight hours at 37°. × 1000. Stained with fuchsin.

IV. **Coryneb. diphtheriæ.** *Glycerin-agar*, forty-eight hours at 37°. × 1000. Stained with fuchsin.

V. **Coryneb. pseudodiphtherit.** *Glycerin-agar*, forty-eight hours at 37°. × 1000. Stained with fuchsin.

VI. **Coryneb. pseudodiphtherit.** *Glycerin-agar*, forty-eight hours at 37°. × 1000. Stained with fuchsin. Corresponds to Plate 58, III, VIII a; Plate 59, I, IV.

VII. **Coryneb. xerosis.** *Glycerin-agar*, forty-eight hours at 37°. × 1000. Stained with fuchsin. Corresponds to Plate 58, IV, VIII b; and Plate 59, V.

VIII. **Coryneb. xerosis.** *Glycerin-agar*, forty-eight hours at 37°. × 1000. Stained with fuchsin.

IX. **Coryneb. xerosis.** *Glycerin-agar*, forty-eight hours at 37°. × 1000. Stained with fuchsin. Corresponds to Plate 58, VIII c.

X. **Coryneb. diphtheriæ.** *Bovine blood-serum*, solidified at 100°, eighteen hours at 35°. × 1000. Staining of Neisser's granules. The polar staining is characteristic. Corresponds to figure 1.

XI. **Coryneb. pseudodiphtherit.** *Bovine blood-serum*, solidified at 100°, eighteen hours at 35°. × 1000. Staining of Neisser's granules. These occur also in many varieties of pseudodiphtheria, but not with such regularity at both poles.

XII. **Coryneb. diphtheriæ.** *Glycerin-agar*, four days at 37°. × 1000. Stained with fuchsin. True branching.

XIII. **Coryneb. diphtheriæ.** Single organisms, highly magnified, schematic.



XIII.

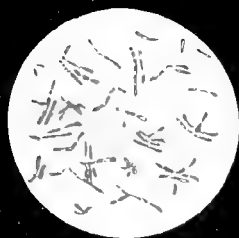

I

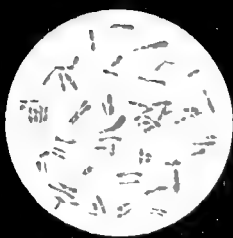

II



III

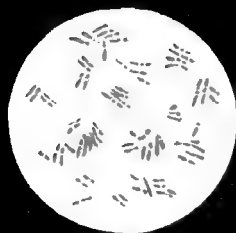

IV

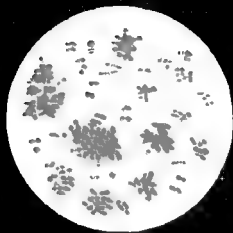

V

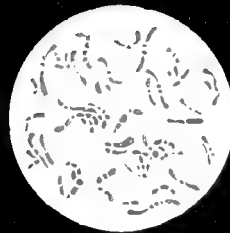

VI

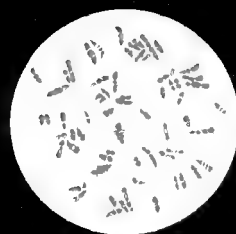

VII

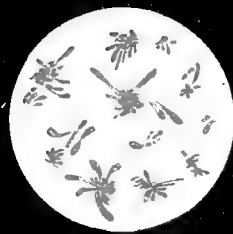

VIII

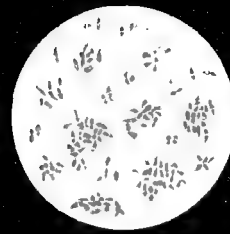

IX

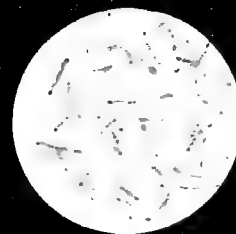

X

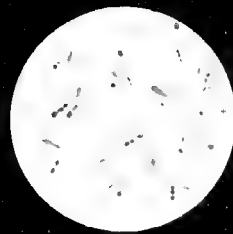

XI

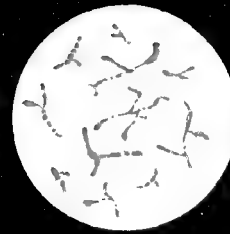

XII









I.

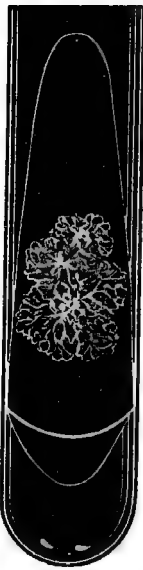

II.

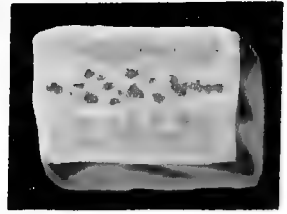

III.

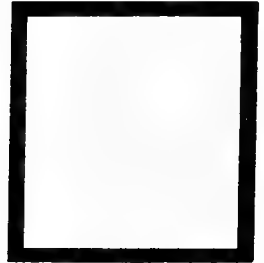

IV.

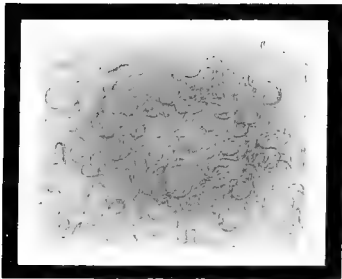

V.

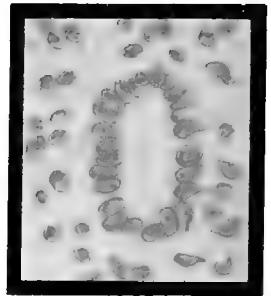

VI.

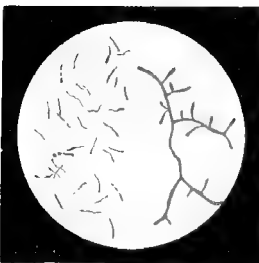

VII.

VIII.

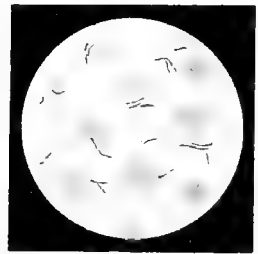

IX.

PLATE 61.

**Mycobacterium tuberculosis** (Koch). Lehm. and  
Neum. (Tubercle Bacillus.)

I. *Glycerin-agar streak culture*, fourteen days at 37°.

II. *Glycerin-agar streak culture*, forty days at 37°.

III. *Potato culture*, forty days at 37°.

IV. *Colonies of tubercle bacilli from a blood-serum culture*. × 700. (Copied after R. Koch, Aetiologie der Tuberkulose. Mitteilungen des Kaiserl. Gesundheitsamt, Bd. 2, Taf. IX, 44.)

V. *Culture, upon blood-serum*, from a piece of a freshly extirpated scrofulous gland. (Copied like the above, Bd. 2, Taf. IX, 44.)

VI. *Giant cell with radially arranged bacilli*. From a caseous bronchial gland in a case of miliary tuberculosis. (Copied like above, Bd. 2, Taf. II, 9.)

VII. *Microscopic preparation*. Pure culture, stained according to Ziehl. × 1000.

VIII. *Branching of tubercle bacilli*. (Copied after Hayo Bruns, C. B. XVII, No. 23.)

IX. *Microscopic preparation*. Sputum, stained according to Ziehl. × 1000.

X. *Single bacteria*, highly magnified.



X.

PLATE 62.

**Mycobacterium lepræ.** (Arm. Hansen.) Lehm. and Neum.

I. *Giant cell from a leprous ulcer of the epiglottis.* × about 1000. Stained according to Rusell. (Copied from Seifert and Kahn, Atlas der Histopathologie der Nase, 1875, Taf. 38, Fig. 75 b.)

II. *Transverse section of a blood-vessel in a leprous testicle.* Bacilli in endothelium and in a white blood-corpusele. Stained by Gram's method, Bismarck brown, eosin, oil of bergamot. × about 1000. (Copied as No. III, fig. v.)

III. *Ulnar nerve, longitudinal section,* stained like above. (Copied from Lie, pathologische Anatomie der Lepra; Archiv für Dermatologie und Syphilis, Bd. xxix, 1895, Taf. VI, Fig. VII.)

IV. *Smear preparation from nasal mucus.* Stained by method for tubercle bacillus. From a preparation of Dr. Dieudonné. × 1000.

**Mycobacterium tuberculosis  $\gamma$  piscicola.** L. and N.

V. *Streak culture* (glycerin-agar), one month old at 22°.

VI. *Plate culture* (glycerin-agar), ten days at 22°. Natural size. Superficial colonies.

VII. *Plate culture* (glycerin-agar), six days at 22°. × 60. Superficial colony. The dark shadows and bright lights represent the strong reflection of the cartilaginous colony.

VIII. *Potato culture,* fourteen days at 22°. Sometimes also more homogeneous upon the surface.

IX. *Microscopic preparation.* Stained by the method for the tubercle bacillus. × 1000.

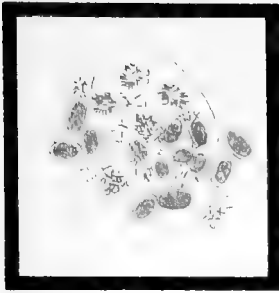

I.



II.

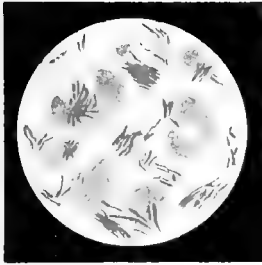

III.



IV.

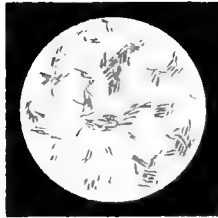
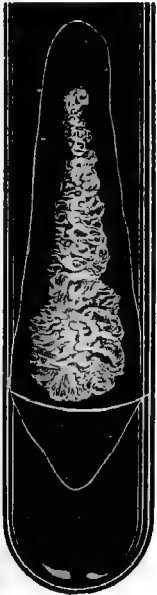

VI.

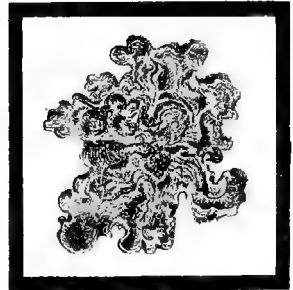

VII.

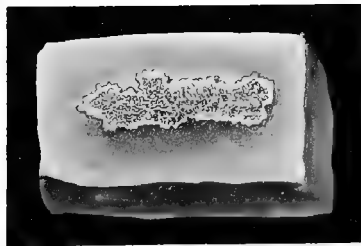

VIII.



VI.





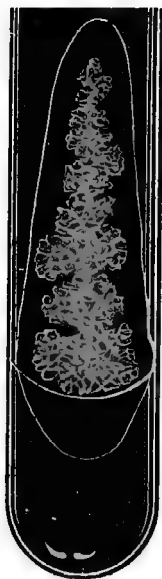

I

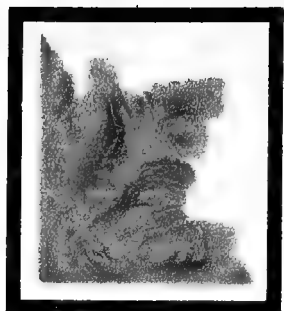

II

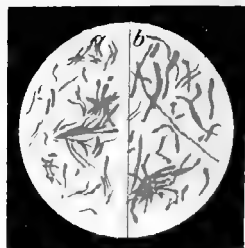

VI.

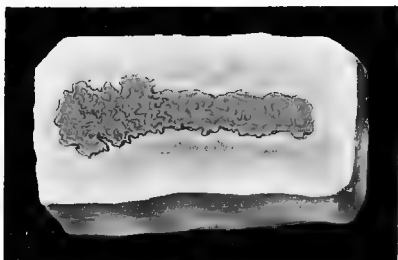

V.

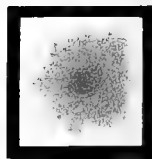

III.



IV.



VIII

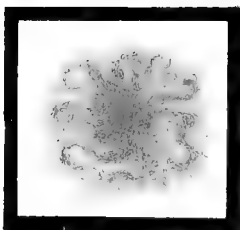

IX.

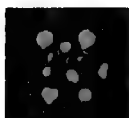

XI

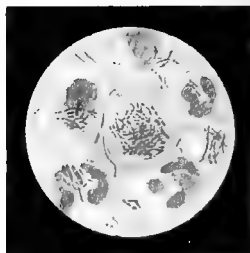

VII.

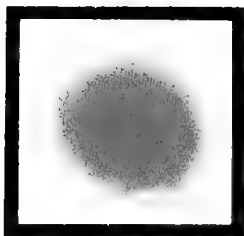

X.

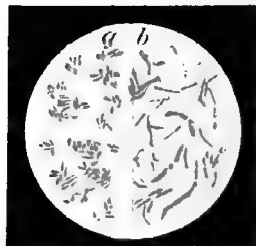

VII



**Mycobacterium lacticola**  $\beta$  *perrugosum*. L. and N.

I. *Streak culture* (glycerin-agar), two months old; three days at 37°, then at 22°. Much elevated and wrinkled.

II. *Plate culture* (glycerin-agar), six days at 37°.  $\times$  60. Superficial colony.

III. *Plate culture* (glycerin-agar), forty-eight hours at 37°.  $\times$  60. Superficial colony.

IV. *Plate culture* (glycerin-agar), three days at 37°. Natural size. Superficial colonies. Later the same were larger, more wrinkled, and reddish.

V. *Potato culture*, six days at 22°. Later the same became still more wrinkled.

VI. *Microscopic preparation*. Glycerin-agar: (a) Three days at 37°.  $\times$  1000. Stained with fuchsin. (b) Two months at 22°.  $\times$  1000. Stained with fuchsin.

VII. *Microscopic preparation*. Smear from the peritoneal fluid of a guinea-pig, inoculated with butter.  $\times$  1000. Stained with tubercle bacillus stain. (From a preparation of Dr. Dieudonné.)

**Mycobacterium phlei**. Lehm. and Neum.

VIII. *Streak culture* (glycerin-agar), eight days at 22°. The culture at first is pale orange; later, it becomes darker and wrinkled.

IX. *Plate culture* (glycerin-agar), three days at 22°.  $\times$  60. Superficial colony.

X. *Plate culture* (glycerin-agar), eight days at 22°.  $\times$  60. Superficial colony.

XI. *Plate culture* (glycerin-agar), eight days at 22°. Natural size. Superficial colonies.

XII. *Microscopic preparation*. Glycerin-agar: (a) Three days at 37°.  $\times$  1000. Stained with fuchsin. (b) Two months at 22°.  $\times$  1000. Stained with fuchsin.

PLATE 64.

**Mycobacterium lacticola** *α planum*. L. and N.

I. *Streak culture* (ordinary agar), two months at 22°.

II. *Streak culture* (glycerin-agar), six days at 37°.

III. *Streak culture* (glycerin-agar), three months at 22°.

The culture at first is whitish; later, it becomes very intensely orange-red.

IV. *Streak culture* (gelatin), six days at 22°.

V. *Potato culture*, six days at 22°. Its appearance varies widely. Sometimes it is lighter, sometimes darker, sometimes moister, sometimes drier, sometimes smooth, sometimes wrinkled.

VI. *Plate culture* (gelatin), six days at 22°. × 60. (a) Superficial colony, resembling the colon; (b) deep colony.

VII. *Plate culture* (gelatin), six days at 22°. Natural size.

VIII. *Plate culture* (glycerin-agar), three days at 37°. × 60. Superficial colony.

IX. *Plate culture* (glycerin-agar), three days at 37°. Natural size.

X. *Microscopic preparation*. Glycerin-agar, three days. × 1000. Stained with fuchsin. The size of the rods scarcely varies in very old cultures. There as here are found small and large, slender and thick rods.



I.



II.



III.



IV.

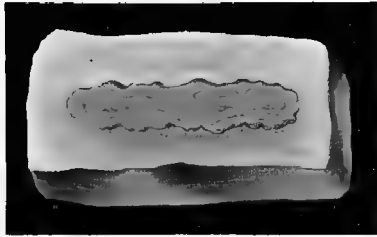

V.

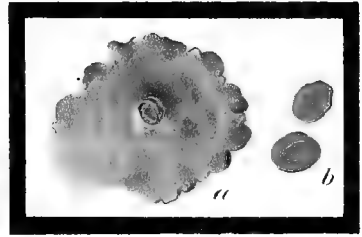

VI.

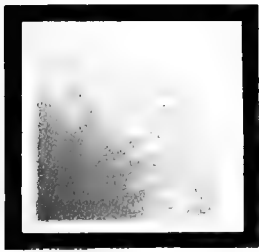

VIII.



VII.

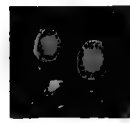

IX.

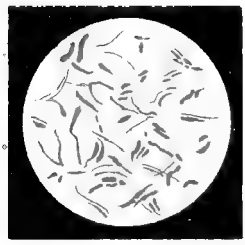

X.







I.



II.



III.

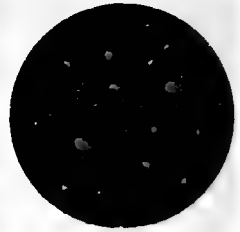

IV

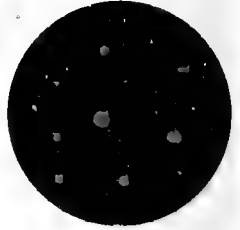

V

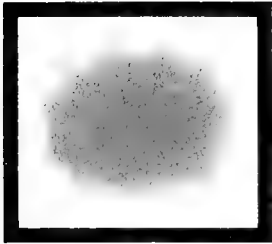

VI

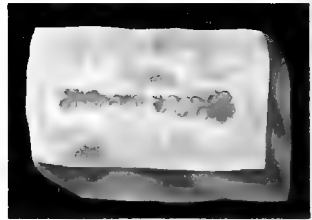

VIII



VII.

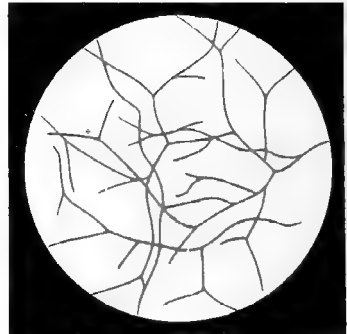

IX

PLATE 65.

**Actinomyces bovis.** Harz.

- I. *Agar streak culture*, six days at 37°.
- II. *Agar streak culture*, thirty days at 37°.
- III. *Gelatin stab culture*, fourteen days at 22°.
- IV. *Gelatin plate*, six days at 22°. Natural size.
- V. *Agar plate*, six days at 37°. Natural size.
- VI. *Agar plate*, six days at 37°. × 60. Superficial and deep colony.
- VII. *Gelatin plate*, six days at 22°. × 60. Superficial and deep colony.
- VIII. *Potato culture*, ten days at 37°. Natural size.
- IX. *Microscopic preparation*. Pure culture in bouillon, three days at 37°. × 1000. Stained with fuchsin.

PLATE 66.

**Actinomyces farcinicus.** (Nocard.) Gasperini.  
(Farcin du bœuf.)

- I. *Agar streak culture*, eight days at 22°.
- II. *Gelatin stab culture*, twelve days at 22°.
- III. *Agar stab culture*, eight days at 22°. Stab canal.
- IV. *Agar stab culture*, eight days at 22°. Surface growth.
- V. *Gelatin plate*, ten days at 22°. Natural size.
- VI. *Gelatin plate*, ten days at 22°. × 60. Superficial and deep colonies which are similar.
- VII. *Agar plate*, six days at 22°. Natural size.
- VIII. *Agar plate*, eight days at 22°. Upper colony superficial, lower ones deep.
- IX. *Potato culture*, seven days at 22°. Natural size.
- X. *Microscopic preparation*. Pure culture in bouillon, two days. × 800. Stained with fuchsin.





I.



II.

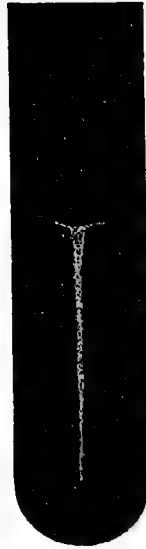

III.

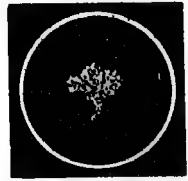

IV.



V.

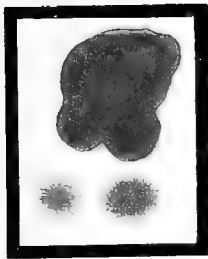

VIII.

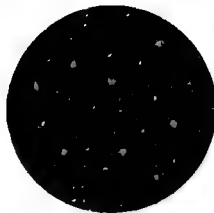

VII.

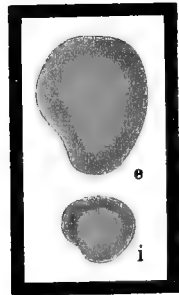

VI.

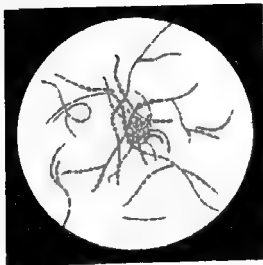

X.

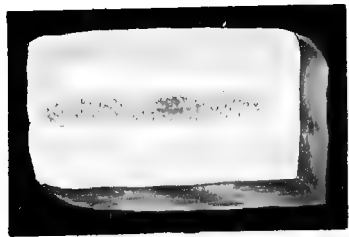

IX.







I.



II.



III.

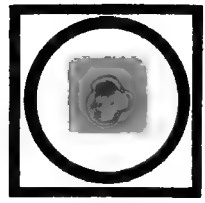

IV.

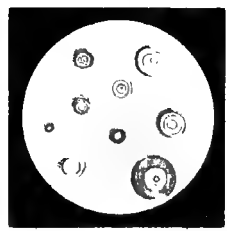

V.

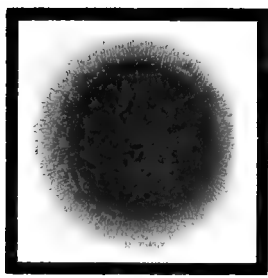

VIII.

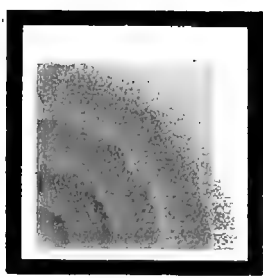

VII.

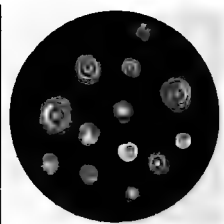

VI.

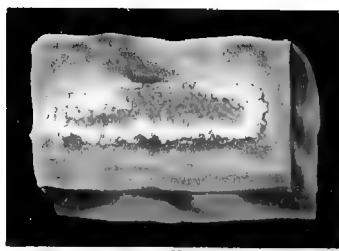

IX.

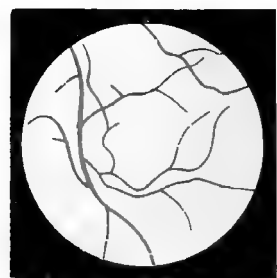

X.

PLATE 67.

**Actinomyces chromogenes.** Gasperini.

I. *Gelatin stab culture*, six days at 22°.

II. *Agar streak culture*, six days at 22°.

III. *Agar stab culture*, six days at 22°. Stab canal.

IV. *Agar stab culture*, six days at 22°. Surface growth.

V. *Gelatin plate*, eight days at 22°. Natural size.  
Appearance upon white background.

VI. *Gelatin plate*, eight days at 22°. Natural size. Appearance upon dark background.

VII. *Gelatin plate*, eight days at 22°. × 60. Part of a superficial colony.

VIII. *Agar plate*, four days at 22°. × 60. Superficial and deep colony.

IX. *Potato culture*, three days at 22°. Natural size.

X. *Microscopic preparation*. Pure culture in bouillon, three days at 22°. × about 1000. Stained with fuchsin.

## PLATE 68.

### Varia.

I. **Bacterium tussis convulsivæ** L. and N. From mucus, coughed up by a child with whooping-cough.  $\times$  1000. Ordinary fuchsin stain.

II. **Bact. ulceris cancrisi** (Kruse) L. and N. Section of an untreated soft ulcer of twelve days' duration. Stained according to Unna. (Copied from Peterson, über Bacillenfund bei Ulcus molle, C. B. XIII, Tafel 4.)

III. **Streptococcus meningitidis cerebrospinalis** (Weichselbaum). Lehm. and Neum. Smear preparation from meningeal exudate. Pus cells with flattened diplococci. (Copied after Jäger, Zeitschrift für Hygiene, Bd. 19, Tafel VI, Fig. 3.)  $\times$  1000.

IV. **Streptococcus meningitidis cerebrospinalis**. Pure culture, grown from cerebrospinal fluid.  $\times$  1000.

V. **Bacterium influenzæ** (R. Pfeiffer) Lehm. and Neum. Smear preparation from nasal secretion.  $\times$  1000. Stained with fuchsin.

### **Bacillus gangrænæ pulpæ.** Arkövy.

VI. *Gelatin stab culture*, ten days at 22°. The little hairs along the stab canal often become much longer.

VII. *Agar plate*, three days at 37°. Natural size. Superficial colonies.

VIII. *Potato culture*, ten days at 22°. The wrinkling of the surface suggests the culture of the mesentericus.

IX. *Microscopic preparation*.  $\times$  1000. Stained with fuchsin. Before spore-formation.

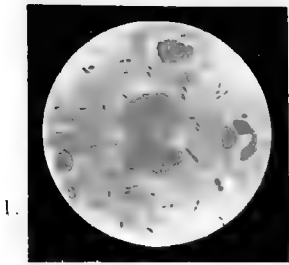

I.

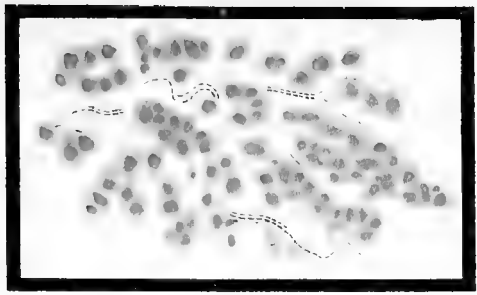

II.

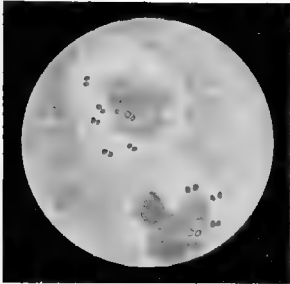

III.

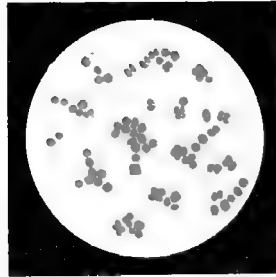

IV.



VI.

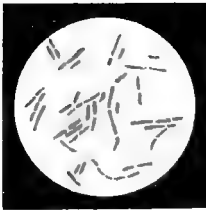

IX.

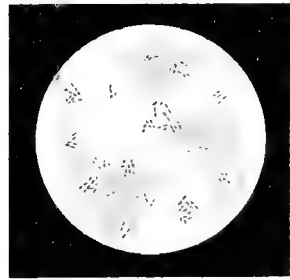

V.

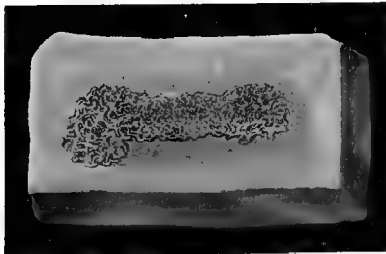

VIII.

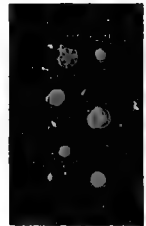

VII.









I.



II.



III.

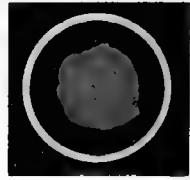

IV.

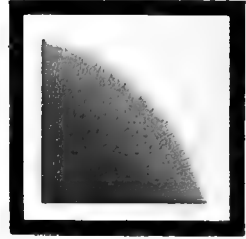

VI.

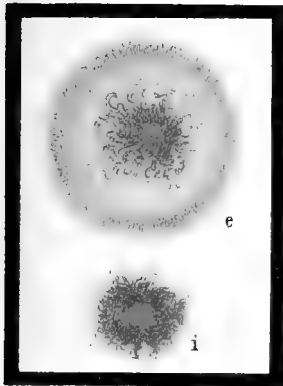

IX.



VIII.



V.

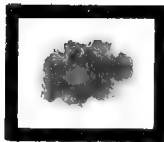

VII.

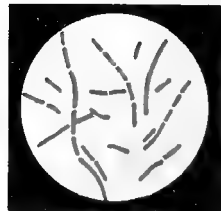

XI.

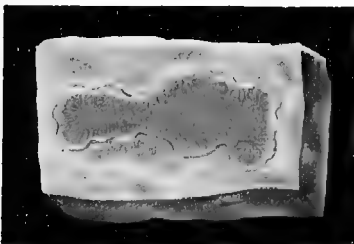

X.



XII.

PLATE 69.

**Leptothrix epidermidis.** Biz.

- I. *Gelatin stab culture*, two days at 22°.
- II. *Agar streak culture*, two days at 22°.
- III. *Agar stab culture*, two days at 22°. Stab canal.
- IV. *Agar stab culture*, two days at 22°. Surface growth.
- V. *Agar plate*, two days at 22°. Natural size.
- VI. *Agar plate*, two days at 22°. × 90. Part of a superficial colony.
- VII. *Agar plate*, two days at 22°. × 90. Deep colony.
- VIII. *Gelatin plate*, two days at 22°. Natural size.
- IX. *Gelatin plate*, one day at 22°: (e) Superficial, (i) deep colony.
- X. *Potato culture*, three days at 22°. Natural size.
- XI. *Microscopic preparation*. Pure culture on agar, two days at 22°. × 1000. Stained with fuchsin.
- XII. *Microscopic preparation*. Bouillon culture in hanging drop, two days at 22°. × about 1000.



---

---

# Catalogue of the Medical Publications

---

---

OF

---

---

## W. B. SAUNDERS & COMPANY

PHILADELPHIA ❁ ❁ ❁ ❁ ❁ LONDON  
925 Walnut Street ❁ ❁ 9, Henrietta Street, Covent Garden

---

---

Arranged Alphabetically and Classified under Subjects  
See page 22 for a List of Contents classified according to subjects

---

---

**T**HE books advertised in this Catalogue as being *sold by subscription* are usually to be obtained from travelling solicitors, but they will be sent direct from the office of publication (charges of shipment prepaid) upon receipt of the prices given. All the other books advertised are commonly for sale by booksellers in all parts of the United States; but books will be sent to any address, carriage prepaid, on receipt of the published price.

Money may be sent at the risk of the publisher in either of the following ways: A postal money order, an express money order, a bank check, and in a registered letter. Money sent in any other way is at the risk of the sender.

**SPECIAL OFFER** To physicians of approved credit books will be sent, post-paid, on the following terms: \$5.00 cash upon delivery of books, and monthly payments of \$5.00 thereafter until full amount is paid. Any one or two volumes will be sent on thirty days' time to those who do not care to make a larger purchase.

---

---

### AN AMERICAN TEXT-BOOK OF APPLIED THERAPEUTICS.

Edited by JAMES C. WILSON, M. D., Professor of Practice of Medicine and of Clinical Medicine, Jefferson Medical College, Philadelphia. Handsome imperial octavo volume of 1326 pages. Illustrated. Cloth, \$7.00 net; Sheep or Half Morocco, \$8.00 net.

### AN AMERICAN TEXT-BOOK OF THE DISEASES OF CHILDREN. Second Edition, Revised.

Edited by LOUIS STARR, M. D., Consulting Pediatricist to the Maternity Hospital, etc.; assisted by THOMPSON S. WESTCOTT, M. D., Attending Physician to the Dispensary for Diseases of Children, Hospital of the University of Pennsylvania. Handsome imperial octavo volume of 1244 pages, profusely illustrated. Cloth, \$7.00 net; Sheep or Half Morocco, \$8.00 net.

### AN AMERICAN TEXT-BOOK OF DISEASES OF THE EYE, EAR, NOSE, AND THROAT.

Edited by G. E. DE SCHWEINITZ, M. D., Professor of Ophthalmology, Jefferson Medical College, Philadelphia; and B. ALEXANDER RANDALL, M. D., Clinical Professor of Diseases of the Ear, University of Pennsylvania. Imperial octavo, 1251 pages; 766 illustrations, 59 of them in colors. Cloth, \$7.00 net; Sheep or Half Morocco, \$8.00 net.

### **AN AMERICAN TEXT-BOOK OF GENITO-URINARY DISEASES, SYPHILIS, AND SKIN DISEASES.**

Edited by L. BOLTON BANGS, M. D., Professor of Genito-Urinary Surgery, University and Bellevue Hospital Medical College, New York; and W. A. HARDAWAY, M. D., Professor of Diseases of the Skin and Syphilis, Washington University, St. Louis. Imperial octavo volume of 1229 pages, with 300 engravings and 20 full-page colored plates. Cloth, \$7.00 net; Sheep or Half Morocco, \$8.00 net.

### **AN AMERICAN TEXT-BOOK OF GYNECOLOGY, MEDICAL AND SURGICAL. Second Edition, Revised.**

Edited by J. M. BALDY, M. D., Professor of Gynecology, Philadelphia Polyclinic, etc. Handsome imperial octavo volume of 718 pages; 341 illustrations in the text, and 38 colored and half-tone plates. Cloth, \$6.00 net; Sheep or Half Morocco, \$7.00 net.

### **AN AMERICAN TEXT-BOOK OF LEGAL MEDICINE AND TOXICOLOGY.**

Edited by FREDERICK PETERSON, M. D., Chief of Clinic, Nervous Department, College of Physicians and Surgeons, New York; and WALTER S. HAINES, M. D., Professor of Chemistry, Pharmacy, and Toxicology, Rush Medical College, Chicago. *In Preparation.*

### **AN AMERICAN TEXT-BOOK OF OBSTETRICS. Second Edition, Thoroughly Revised and Enlarged. In Two Volumes.**

Edited by RICHARD C. NORRIS, M. D.; Art Editor, ROBERT L. DICKINSON, M. D. Two handsome imperial octavos of about 600 pages each; nearly 500 text-cuts and a large number of colored plates. Per set: Cloth, \$6.00 net; Sheep or Half Morocco, \$8.00 net.

### **AN AMERICAN TEXT-BOOK OF PATHOLOGY.**

Edited by LUDVIG HEKTOEN, M. D., Professor of Pathology in Rush Medical College, Chicago; and DAVID RIESMAN, M. D., Professor of Clinical Medicine, Philadelphia Polyclinic. Imperial octavo of 1245 pages, 443 illustrations, 66 in colors. Cloth, \$7.50 net; Sheep or Half Morocco, \$8.50 net. *By Subscription.*

### **AN AMERICAN TEXT-BOOK OF PHYSIOLOGY. Second Edition, Revised, in Two Volumes.**

Edited by WILLIAM H. HOWELL, PH. D., M. D., Professor of Physiology, Johns Hopkins University, Baltimore, Md. Two royal octavo volumes of about 600 pages each. Fully illustrated. Per volume: Cloth, \$3.00 net; Sheep or Half Morocco, \$3.75 net.

### **AN AMERICAN TEXT-BOOK OF SURGERY. Third Edition.**

Edited by WILLIAM W. KEEN, M. D., LL.D., F. R. C. S. (Hon.); and J. WILLIAM WHITE, M. D., PH. D. Handsome octavo volume of 1230 pages; 496 wood-cuts and 37 colored and half-tone plates. Thoroughly revised and enlarged, with a section on "The Use of the Röntgen Rays in Surgery." Cloth, \$7.00 net; Sheep or Half Morocco, \$8.00 net.

**AN AMERICAN TEXT-BOOK OF THEORY AND PRACTICE OF MEDICINE.**

Edited by the late WILLIAM PEPPER, M. D., LL. D., Professor of the Theory and Practice of Medicine and of Clinical Medicine, University of Pennsylvania. Two handsome imperial octavos of about 1000 pages each. Illustrated. Per volume: Cloth, \$5.00 net; Sheep or Half Morocco, \$6.00 net.

**GET THE BEST****THE NEW STANDARD****THE AMERICAN ILLUSTRATED MEDICAL DICTIONARY.  
Second Edition, Revised.**

For Practitioners and Students. A Complete Dictionary of the Terms used in Medicine, Surgery, Dentistry, Pharmacy, Chemistry, and the kindred branches, including much collateral information of an encyclopedic character, together with new and elaborate tables of Arteries, Muscles, Nerves, Veins, etc.; of Bacilli, Bacteria, Micrococci, Streptococci; Eponymic Tables of Diseases, Operations, Signs and Symptoms, Stains, Tests, Methods of Treatment, etc., etc. By W. A. NEWMAN DORLAND, A. M., M. D., Editor of the "American Pocket Medical Dictionary." Handsome large octavo, nearly 800 pages, bound in full flexible leather. Price, \$4.50 net; with thumb index, \$5.00 net.

**Gives a Maximum Amount of Matter in a Minimum Space and at the Lowest Possible Cost.**

**This Revised Edition contains all the Latest Terms.**

"I must acknowledge my astonishment at seeing how much he has condensed within relatively small space. I find nothing to criticise, very much to commend, and was interested in finding some of the new words which are not in other recent dictionaries."—ROSWELL PARK, *Professor of Principles and Practice of Surgery and Clinical Surgery, University of Buffalo.*

"I congratulate you upon giving to the profession a dictionary so compact in its structure, and so replete with information required by the busy practitioner and student. It is a necessity as well as an informed companion to every doctor. It should be upon the desk of every practitioner and student of medicine."—JOHN B. MURPHY, *Professor of Surgery and Clinical Surgery, Northwestern University Medical School, Chicago.*

**THE AMERICAN POCKET MEDICAL DICTIONARY. Third  
Edition, Revised.**

Edited by W. A. NEWMAN DORLAND, M. D., Assistant Obstetrician to the Hospital of the University of Pennsylvania; Fellow of the American Academy of Medicine. Containing the pronunciation and definition of the principal words used in medicine and kindred sciences, with 64 extensive tables. Handsomely bound in flexible leather, with gold edges. Price \$1.00 net; with thumb index, \$1.25 net.

**THE AMERICAN YEAR-BOOK OF MEDICINE AND SURGERY.**

A Yearly Digest of Scientific Progress and Authoritative Opinion in all branches of Medicine and Surgery, drawn from journals, monographs, and text-books of the leading American and Foreign authors and investigators. Arranged with editorial comments, by eminent American specialists, under the editorial charge of GEORGE M. GOULD, M. D. Year-Book of 1902 in two volumes—Vol. I, including *General Medicine*; Vol. II., *General Surgery*. Per volume: Cloth, \$3.00 net; Half Morocco, \$3.75 net. *Sold by Subscription.*

## **ABBOTT ON TRANSMISSIBLE DISEASES. Second Edition, Revised.**

The Hygiene of Transmissible Diseases: their Causation, Modes of Dissemination, and Methods of Prevention. By A. C. ABBOTT, M. D., Professor of Hygiene and Bacteriology, University of Pennsylvania. Octavo, 351 pages, with numerous illustrations. Cloth, \$2.50 net.

## **ANDERS' PRACTICE OF MEDICINE. Fifth Revised Edition.**

A Text-Book of the Practice of Medicine. By JAMES M. ANDERS, M. D., PH. D., LL. D., Professor of the Practice of Medicine and of Clinical Medicine, Medico-Chirurgical College, Philadelphia. Handsome octavo volume of 1297 pages, fully illustrated. Cloth, \$5.50 net; Sheep or Half Morocco, \$6.50 net.

## **BASTIN'S BOTANY.**

Laboratory Exercises in Botany. By EDSON S. BASTIN, M. A., late Professor of Materia Medica and Botany, Philadelphia College of Pharmacy. Octavo, 536 pages, with 87 plates. Cloth, \$2.00 net.

## **BECK ON FRACTURES.**

Fractures. By CARL BECK, M. D., Professor of Surgery, New York Postgraduate Medical School and Hospital, etc. With an appendix on the Practical Use of the Röntgen Rays. 335 pages, 170 illustrations. Cloth, \$3.50 net.

## **BECK'S SURGICAL ASEPSIS.**

A Manual of Surgical Asepsis. By CARL BECK, M. D., Professor of Surgery, New York Postgraduate Medical School and Hospital, etc. 306 pages; 65 text-illustrations and 12 full-page plates. Cloth, \$1.25 net.

## **BERGEY'S PRINCIPLES OF HYGIENE.**

The Principles of Hygiene: A Practical Manual for Students, Physicians, and Health Officers. By D. H. BERGEY, A. M., M. D., First Assistant, Laboratory of Hygiene, University of Pennsylvania. Handsome octavo volume of 495 pages, illustrated. Cloth, \$3.00 net.

## **BOISLINIÈRE'S OBSTETRIC ACCIDENTS, EMERGENCIES, AND OPERATIONS.**

Obstetric Accidents, Emergencies, and Operations. By L. CH. BOISLINIÈRE, M. D., late Emeritus Professor of Obstetrics, St. Louis Medical College. 381 pages, handsomely illustrated. Cloth, \$2.00 net.

## **BÖHM, DAVIDOFF, AND HUBER'S HISTOLOGY.**

A Text-Book of Human Histology. Including Microscopic Technic. By DR. A. A. BÖHM and DR. M. VON DAVIDOFF, of Munich, and G. CARL HUBER, M. D., Junior Professor of Anatomy and Director of Histological Laboratory, University of Michigan. Handsome octavo of 501 pages, with 351 beautiful original illustrations. Cloth, \$3.50 net.



**BROWER AND BANNISTER'S MANUAL OF INSANITY.**

A Practical Manual of Insanity. For the Student and General Practitioner. By DANIEL R. BROWER, A. M., M. D., LL. D., Professor of Nervous and Mental Diseases in Rush Medical College, in Affiliation with the University of Chicago, and in the Post-Graduate Medical School, Chicago; and HENRY M. BANNISTER, A. M., M. D., formerly Senior Assistant Physician, Illinois Eastern Hospital for the Insane. Handsome octavo of 426 pages, with 13 full-page inserts. Cloth, \$3.00 net.

**BUTLER'S MATERIA MEDICA, THERAPEUTICS, AND PHARMACOLOGY. 4th Ed., Revised and Enlarged.**

A Text-Book of Materia Medica, Therapeutics, and Pharmacology. By GEORGE F. BUTLER, PH. G., M. D., Professor of Materia Medica and of Clinical Medicine, College of Physicians and Surgeons, Chicago. Octavo, 896 pages, illustrated. Cloth, \$4.00 net; Sheep or Half Morocco, \$5.00 net.

**CHAPIN ON INSANITY.**

A Compendium of Insanity. By JOHN B. CHAPIN, M. D., LL.D., Physician-in-Chief, Pennsylvania Hospital for the Insane; Honorary Member of the Medico-Psychological Society of Great Britain, of the Society of Mental Medicine of Belgium, etc. 12mo, 234 pages, illustrated. Cloth, \$1.25 net.

**CHAPMAN'S MEDICAL JURISPRUDENCE AND TOXICOLOGY. Second Edition, Revised.**

Medical Jurisprudence and Toxicology. By HENRY C. CHAPMAN, M. D., Professor of Institutes of Medicine and Medical Jurisprudence, Jefferson Medical College of Philadelphia. 254 pages, with 55 illustrations and 3 full-page plates in colors. Cloth, \$1.50 net.

**CHURCH AND PETERSON'S NERVOUS AND MENTAL DISEASES. Third Edition, Revised and Enlarged.**

Nervous and Mental Diseases. By ARCHIBALD CHURCH, M. D., Professor of Nervous and Mental Diseases, and Head of the Neurological Department, Northwestern University Medical School, Chicago; and FREDERICK PETERSON, M. D., Chief of Clinic, Nervous Department, College of Physicians and Surgeons, New York. Handsome octavo volume of 875 pages, profusely illustrated. Cloth, \$5.00 net; Sheep or Half Morocco, \$6.00 net.

**CLARKSON'S HISTOLOGY.**

A Text-Book of Histology, Descriptive and Practical. By ARTHUR CLARKSON, M. B., C. M. Edin., formerly Demonstrator of Physiology in the Owen's College, Manchester; late Demonstrator of Physiology in Yorkshire College, Leeds. Large octavo, 554 pages; 22 engravings and 174 beautifully colored original illustrations. Cloth, \$4.00 net.

**CORWIN'S PHYSICAL DIAGNOSIS. Third Edition, Revised.**

Essentials of Physical Diagnosis of the Thorax. By ARTHUR M. CORWIN, A. M., M. D., Late Instructor in Physical Diagnosis in Rush Medical College, Chicago. 219 pages, illustrated. Cloth, \$1.25 net.

**CROTHERS' MORPHINISM AND NARCOMANIA.**

Morphinism and Narcomania from Opium, Cocain, Ether, Chloral, Chloroform, and other Narcotic Drugs; also the Etiology, Treatment, and Medical Relations. By T. D. CROTHERS, M. D., Superintendent of Walnut Lodge Hospital, Hartford, Conn.; Professor of Mental and Nervous Diseases, New York School of Clinical Medicine, etc. Handsome 12mo of 351 pages. Cloth, \$2.00 net.

**DACOSTA'S SURGERY. Third Edition, Revised.**

Modern Surgery, General and Operative. By JOHN CHALMERS DACOSTA, M. D., Professor of Principles of Surgery and Clinical Surgery, Jefferson Medical College, Philadelphia; Surgeon to the Philadelphia Hospital, etc. Handsome octavo volume of 1117 pages, profusely illustrated. Cloth, \$5.00 net; Sheep or Half Morocco, \$6.00 net.

**Enlarged by over 200 Pages, with more than 100 New Illustrations.**

**DAVIS'S OBSTETRIC NURSING.**

Obstetric and Gynecologic Nursing. By EDWARD P. DAVIS, A. M., M. D., Professor of Obstetrics in Jefferson Medical College and the Philadelphia Polyclinic; Obstetrician and Gynecologist to the Philadelphia Hospital. 12mo volume of 400 pages, fully illustrated. Crushed buckram, \$1.75 net.

**DE SCHWEINITZ ON DISEASES OF THE EYE. Fourth Edition, Entirely Reset; Thoroughly Revised and Enlarged.**

Diseases of the Eye. A Handbook of Ophthalmic Practice. By G. E. DE SCHWEINITZ, M. D., Professor of Ophthalmology, Jefferson Medical College, Philadelphia, etc. Handsome royal octavo volume of 700 pages; 300 fine illustrations and 6 full-page chromo-lithographic plates. Cloth, \$5.00 net; Sheep or Half Morocco, \$6.00 net.

**DORLAND'S DICTIONARIES.**

[See *American Illustrated Medical Dictionary* and *American Pocket Medical Dictionary* on page 3.]

**DORLAND'S OBSTETRICS. Second Edition, Revised and Greatly Enlarged.**

Modern Obstetrics. By W. A. NEWMAN DORLAND, M. D., Assistant Demonstrator of Obstetrics, University of Pennsylvania; Associate in Gynecology, Philadelphia Polyclinic. Octavo volume of 797 pages, with 201 illustrations. Cloth, \$4.00 net.

**EICHHORST'S PRACTICE OF MEDICINE.**

A Text-Book of the Practice of Medicine. By DR. HERMANN EICHHORST, Professor of Special Pathology and Therapeutics and Director of the Medical Clinic, University of Zurich. Translated and edited by AUGUSTUS A. ESHNER, M. D., Professor of Clinical Medicine, Philadelphia Polyclinic. Two royal octavo volumes, 600 pages each, 150 illustrations. Per set: Cloth, \$6.00 net; Sheep or Half Morocco, \$7.50 net.

**EYRE'S BACTERIOLOGIC TECHNIQUE.**

Bacteriologic Technique. A Laboratory Guide for the Medical, Dental, and Technical Student. By J. W. H. EYRE, M. D., F. R. S. Edin., Lecturer on Bacteriology and Joint Lecturer on Practical Public Health, Charing Cross Hospital Medical School; Bacteriologist to Charing Cross and to St. Mary's Hospital for Sick Children, Plaistow. Handsome octavo of 350 pages, with 150 illustrations. Cloth, \$0.00 net.

**FRIEDRICH AND CURTIS ON THE NOSE, THROAT, AND EAR.**

Rhinology, Laryngology, and Otology, and their Significance in General Medicine. By DR. E. P. FRIEDRICH, of Leipzig. Edited by H. HOLBROOK CURTIS, M. D., Consulting Surgeon to the New York Nose and Throat Hospital. Octavo, 348 pages. Cloth, \$2.50 net.

**FROTHINGHAM'S GUIDE FOR THE BACTERIOLOGIST.**

Laboratory Guide for the Bacteriologist. By LANGDON FROTHINGHAM, M. D. V., Assistant in Bacteriology and Veterinary Science, Sheffield Scientific School, Yale University. Illustrated. Cloth, 75 cts. net.

**GALBRAITH ON THE FOUR EPOCHS OF WOMAN'S LIFE.**

The Four Epochs of Woman's Life. A Study in Hygiene. By ANNA M. GALBRAITH, M. D., Author of "Hygiene and Physical Culture for Women"; Fellow of the New York Academy of Medicine, etc. With an Introductory Note by JOHN H. MUSSER, M. D., Professor of Clinical Medicine, University of Pennsylvania. 12mo volume of 200 pages. Cloth, \$1.25 net.

**GARRIGUES' DISEASES OF WOMEN. Third Ed., Revised.**

Diseases of Women. By HENRY J. GARRIGUES, A. M., M. D., Gynecologist to St. Mark's Hospital and to the German Dispensary, New York City. Octavo, 756 pages, with 367 engravings and colored plates. Cloth, \$4.50 net; Sheep or Half Morocco, \$5.50 net.

**GORHAM'S BACTERIOLOGY.**

A Laboratory Course in Bacteriology. By F. P. GORHAM, M. A., Assistant Professor in Biology, Brown University. 12mo volume of 192 pages, 97 illustrations. Cloth, \$1.25 net.

**GOULD AND PYLE'S CURIOSITIES OF MEDICINE.**

Anomalies and Curiosities of Medicine. By GEORGE M. GOULD, M. D., and WALTER L. PYLE, M. D. An encyclopedic collection of rare and extraordinary cases and of the most striking instances of abnormality in all branches of Medicine and Surgery, derived from an exhaustive research of medical literature from its origin to the present day, abstracted, classified, annotated, and indexed. Handsome octavo volume of 968 pages; 295 engravings and 12 full-page plates. Popular Edition. Cloth, \$3.00 net; Sheep or Half Morocco, \$4.00 net.

**GRADLE ON THE NOSE, THROAT, AND EAR.**

Diseases of the Nose, Throat, and Ear. By HENRY GRADLE, M. D., Professor of Ophthalmology and Otology, Northwestern University Medical School, Chicago. Octavo, 547 pages, illustrated, including 2 full-page colored plates. Cloth, \$3.50 net.

**GRAFSTROM'S MECHANO-THERAPY.**

A Text-Book of Mechano-Therapy (Massage and Medical Gymnastics). By AXEL V. GRAFSTROM, B. SC., M. D., late House Physician, City Hospital, Blackwell's Island, N. Y. 12mo, 139 pages, illustrated. Cloth, \$1.00 net.

**GRANT'S SURGICAL DISEASES OF THE FACE, MOUTH, AND JAWS. For Dental Students.**

A Text-Book of Surgical Pathology and Surgical Diseases of the Face, Mouth, and Jaws. For Dental Students. By H. HORACE GRANT, A. M., M. D., Professor of Surgical Pathology and Oral Surgery, Louisville College of Dentistry; Professor of Surgery and Clinical Surgery, Hospital College of Medicine, Louisville, Ky. Octavo volume of 215 pages, with 60 illustrations. Cloth, \$0.00 net.

**GRIFFITH ON THE BABY. Second Edition, Revised.**

The Care of the Baby. By J. P. CROZER GRIFFITH, M. D., Clinical Professor of Diseases of Children, University of Pennsylvania; Physician to the Children's Hospital, Philadelphia, etc. 12mo, 404 pages, 67 illustrations and 5 plates. Cloth, \$1.50 net.

**GRIFFITH'S WEIGHT CHART.**

Infant's Weight Chart. Designed by J. P. CROZER GRIFFITH, M. D., Clinical Professor of Diseases of Children, University of Pennsylvania. 25 charts in each pad. Per pad, 50 cts. net.

**HAYNES' ANATOMY.**

A Manual of Anatomy. By IRVING S. HAYNES, M. D., Professor of Practical Anatomy in Cornell University Medical College. 680 pages; 42 diagrams and 134 full-page half-tone illustrations from original photographs of the author's dissections. Cloth, \$2.50 net.

**HEISLER'S EMBRYOLOGY. Second Edition, Revised.**

A Text-Book of Embryology. By JOHN C. HEISLER, M. D., Professor of Anatomy, Medico-Chirurgical College, Philadelphia. Octavo volume of 405 pages, handsomely illustrated. Cloth, \$2.50 net.

**HIRST'S OBSTETRICS. Third Edition, Revised and Enlarged.**

A Text-Book of Obstetrics. By BARTON COOKE HIRST, M. D., Professor of Obstetrics, University of Pennsylvania. Handsome octavo volume of 873 pages, 704 illustrations, 36 of them in colors. Cloth, \$5.00 net; Sheep or Half Morocco, \$6.00 net.

**HYDE & MONTGOMERY ON SYPHILIS AND THE VENEREAL DISEASES. 2d Edition, Revised and Greatly Enlarged.**

Syphilis and the Venereal Diseases. By JAMES NEVINS HYDE, M. D., Professor of Skin, Genito-Urinary, and Venereal Diseases, and FRANK H. MONTGOMERY, M. D., Associate Professor of Skin, Genito-Urinary, and Venereal Diseases in Rush Medical College, Chicago, Ill. Octavo, 594 pages, profusely illustrated. Cloth, \$4.00 net.

## INTERNATIONAL TEXT-BOOK OF SURGERY. Two Volumes. 2d Ed., Thoroughly Revised and Greatly Enlarged.

By American and British Authors. Edited by J. COLLINS WARREN, M. D., LL. D., F. R. C. S. (Hon.), Professor of Surgery, Harvard Medical School, Boston; and A. PEARCE GOULD, M. S., F. R. C. S., Lecturer on Practical Surgery and Teacher of Operative Surgery, Middlesex Hospital Medical School, London, Eng. Vol. I. *General Surgery*.—Handsome octavo, 947 pages, with 458 beautiful illustrations and 9 lithographic plates. Vol. II. *Special or Regional Surgery*.—Handsome octavo, 1072 pages, with 471 beautiful illustrations and 8 lithographic plates. Prices per volume: Cloth, \$5.00 net; Sheep or Half Morocco, \$6.00 net.

"It is the most valuable work on the subject that has appeared in some years. The clinician and the pathologist have joined hands in its production, and the result must be a satisfaction to the editors as it is a gratification to the conscientious reader."—*Annals of Surg.*

"This is a work which comes to us on its own intrinsic merits. Of the latter it has very many. The arrangement of subjects is excellent, and their treatment by the different authors is equally so. What is especially to be recommended is the painstaking endeavor of each writer to make his subject clear and to the point. To this end particularly is the technique of operations lucidly described in all necessary detail. And withal the work is up to date in a very remarkable degree, many of the latest operations in the different regional parts of the body being given in full details. There is not a chapter in the work from which the reader may not learn something new."—*Medical Record*, New York.

## JACKSON'S DISEASES OF THE EYE.

A Manual of Diseases of the Eye. By EDWARD JACKSON, A. M., M. D., Emeritus Professor of Diseases of the Eye, Philadelphia Polyclinic and College for Graduates in Medicine. 12mo, volume of 535 pages, with 178 illustrations, mostly from drawings by the author. Cloth, \$2.50 net.

## JELLIFFE AND DIEKMAN'S CHEMISTRY.

A Text-Book of Chemistry. By SMITH ELY JELLIFFE, M. D., PH. D., Professor of Pharmacology, College of Pharmacy, New York; and GEORGE C. DIEKMAN, PH. G., M. D., Professor of Theoretical and Applied Pharmacy, College of Pharmacy, New York. Octavo, 550 pages, illustrated. *Ready Shortly*.

## KEATING'S LIFE INSURANCE.

How to Examine for Life Insurance. By JOHN M. KEATING, M. D., Fellow of the College of Physicians of Philadelphia; Ex-President of the Association of Life Insurance Medical Directors. Royal octavo, 211 pages. With numerous illustrations. Cloth, \$2.00 net.

## KEEN ON THE SURGERY OF TYPHOID FEVER.

The Surgical Complications and Sequels of Typhoid Fever. By WM. W. KEEN, M. D., LL. D., F. R. C. S. (Hon.), Professor of the Principles of Surgery and of Clinical Surgery, Jefferson Medical College, Philadelphia, etc. Octavo volume of 386 pages, illustrated. Cloth, \$3.00 net.

## KEEN'S OPERATION BLANK. Second Edition, Revised Form.

An Operation Blank, with Lists of Instruments, etc. Required in Various Operations. Prepared by W. W. KEEN, M. D., LL. D., F. R. C. S. (Hon.), Professor of the Principles of Surgery and of Clinical Surgery, Jefferson Medical College, Philadelphia. Price per pad, of 50 blanks, 50 cts. net.

## KYLE ON THE NOSE AND THROAT. Second Edition.

Diseases of the Nose and Throat. By D. BRADEN KYLE, M. D., Clinical Professor of Laryngology and Rhinology, Jefferson Medical College, Philadelphia. Octavo, 646 pages; over 150 illustrations and 6 lithographic plates. Cloth, \$4.00 net; Sheep or Half Morocco, \$5.00 net.

**LAINÉ'S TEMPERATURE CHART.**

Temperature Chart. Prepared by D. T. LAINÉ, M. D. Size 8 x 13½ inches. A conveniently arranged Chart for recording Temperature, with columns for daily amounts of Urinary and Fecal Excretions, Food, Remarks, etc. On the back of each chart is given the Brand treatment of Typhoid Fever. Price, per pad of 25 charts, 50 cts. net.

**LEVY, KLEMPERER, AND ESHNER'S CLINICAL BACTERIOLOGY.**

The Elements of Clinical Bacteriology. By DR. ERNST LEVY, Professor in the University of Strasburg, and DR. FELIX KLEMPERER, Privatdocent in the University of Strasburg. Translated and edited by AUGUSTUS A. ESHNER, M. D., Professor of Clinical Medicine, Philadelphia Polyclinic. Octavo, 440 pages, fully illustrated. Cloth, \$2.50 net.

**LOCKWOOD'S PRACTICE OF MEDICINE. Second Edition, Revised and Enlarged.**

A Manual of the Practice of Medicine. By GEORGE ROE LOCKWOOD, M. D., Attending Physician to Bellevue Hospital, New York. Octavo, 847 pages, fully illustrated, including 22 colored plates. Cloth, \$4.00 net.

**LONG'S SYLLABUS OF GYNECOLOGY.**

A Syllabus of Gynecology, arranged in Conformity with "An American Text-Book of Gynecology." By J. W. LONG, M. D., Professor of Diseases of Women and Children, Medical College of Virginia, etc. Cloth, interleaved, \$1.00 net.

**MACDONALD'S SURGICAL DIAGNOSIS AND TREATMENT.**

Surgical Diagnosis and Treatment. By J. W. MACDONALD, M. D. Edin., F. R. C. S. Edin., Professor of Practice of Surgery and Clinical Surgery, Hamline University. Handsome octavo, 800 pages, fully illustrated. Cloth, \$5.00 net; Sheep or Half Morocco, \$6.00 net.

**MALLORY AND WRIGHT'S PATHOLOGICAL TECHNIQUE. Second Edition, Revised and Enlarged.**

Pathological Technique. A Practical Manual for Laboratory Work in Pathology, Bacteriology, and Morbid Anatomy, with chapters on Post-Mortem Technique and the Performance of Autopsies. By FRANK B. MALLORY, A. M., M. D., Assistant Professor of Pathology, Harvard University Medical School, Boston; and JAMES H. WRIGHT, A. M., M. D., Instructor in Pathology, Harvard University Medical School, Boston. Octavo, 432 pages, fully illustrated. Cloth, \$3.00 net.

**MCCLELLAN'S ANATOMY IN ITS RELATION TO ART.**

Anatomy in its Relation to Art. An Exposition of the Bones and Muscles of the Human Body, with Reference to their Influence upon its Actions and External Form. By GEORGE MCCLELLAN, M. D., Professor of Anatomy, Pennsylvania Academy of Fine Arts. Handsome quarto, 9 by 11½ inches. Illustrated with 338 original drawings and photographs, 260 pages of text. Dark Blue Vellum, \$10.00 net; Half Russia, \$12.00 net.

**MCCLELLAN'S REGIONAL ANATOMY. Fourth Edition, Revised.**

Regional Anatomy in its Relations to Medicine and Surgery. By GEORGE MCCLELLAN, M. D., Professor of Anatomy at the Pennsylvania Academy of Fine Arts. In two handsome quarto volumes, 884 pages of text, and 97 full-page chromo-lithographic plates, reproducing the author's original dissections. Price. Cloth, \$12.00 net; Half Russia, \$15.00 net.

**McFARLAND'S PATHOGENIC BACTERIA. Third Edition, increased in size by over 100 Pages.**

Text-Book upon the Pathogenic Bacteria. By JOSEPH MCFARLAND, M. D., Professor of Pathology and Bacteriology, Medico-Chirurgical College, Phila., etc. Octavo, 621 pages, finely illustrated. Cloth, \$3.25 net.

**MEIGS ON FEEDING IN INFANCY.**

Feeding in Early Infancy. By ARTHUR V. MEIGS, M. D. Bound in limp cloth, flush edges, 25 cts. net.

**MOORE'S ORTHOPEDIC SURGERY.**

A Manual of Orthopedic Surgery. By JAMES E. MOORE, M. D., Professor of Orthopedics and Adjunct Professor of Clinical Surgery, University of Minnesota, College of Medicine and Surgery. Octavo volume of 356 pages, handsomely illustrated. Cloth, \$2.50 net.

**MORTEN'S NURSES' DICTIONARY.**

Nurses' Dictionary of Medical Terms and Nursing Treatment. Containing Definitions of the Principal Medical and Nursing Terms and Abbreviations; of the Instruments, Drugs, Diseases, Accidents, Treatments, Operations, Foods, Appliances, etc. encountered in the ward or in the sick-room. By HONNOR MORTEN, author of "How to Become a Nurse," etc. 16mo, 140 pages. Cloth, \$1.00 net.

**NANCREDE'S ANATOMY AND DISSECTION. Fourth Edition.**

Essentials of Anatomy and Manual of Practical Dissection. By CHARLES B. NANCREDE, M. D., LL.D., Professor of Surgery and of Clinical Surgery, University of Michigan, Ann Arbor. Post-octavo, 500 pages, with full-page lithographic plates in colors and nearly 200 illustrations. Extra Cloth (or Oilcloth for dissection-room), \$2.00 net.

**NANCREDE'S PRINCIPLES OF SURGERY.**

Lectures on the Principles of Surgery. By CHARLES B. NANCREDE, M. D., LL.D., Professor of Surgery and of Clinical Surgery, University of Michigan, Ann Arbor. Octavo, 398 pages, illustrated. Cloth, \$2.50 net.

**NORRIS'S SYLLABUS OF OBSTETRICS. Third Edition, Revised.**

Syllabus of Obstetrical Lectures in the Medical Department, University of Pennsylvania. By RICHARD C. NORRIS, A. M., M. D., Instructor in Obstetrics and Lecturer on Clinical and Operative Obstetrics, University of Pennsylvania. Crown octavo, 222 pages. Cloth, interleaved, \$2.00 net.

**OGDEN ON THE URINE.**

Clinical Examination of the Urine and Urinary Diagnosis. A Clinical Guide for the Use of Practitioners and Students of Medicine and Surgery. By J. BERGEN OGDEN, M. D., lately Instructor in Chemistry, Harvard University Medical School. Handsome octavo, 416 pages, with 54 illustrations and a number of colored plates. Cloth, \$3.00 net.

**PENROSE'S DISEASES OF WOMEN. Fourth Edition, Revised.**

A Text-Book of Diseases of Women. By CHARLES B. PENROSE, M. D., PH. D., formerly Professor of Gynecology in the University of Pennsylvania. Octavo volume of 539 pages, with 221 illustrations. Cloth, \$3.75 net.

**PYE'S BANDAGING.**

Elementary Bandaging and Surgical Dressing. With Directions concerning the Immediate Treatment of Cases of Emergency. By WALTER PYE, F. R. C. S., late Surgeon to St. Mary's Hospital, London. Small 12mo, over 80 illustrations. Cloth, flexible covers, 75 cts. net.

**PYLE'S PERSONAL HYGIENE.**

A Manual of Personal Hygiene. Proper Living upon a Physiologic Basis. Edited by WALTER L. PYLE, M. D., Assistant Surgeon to the Wills Eye Hospital, Philadelphia. Octavo volume of 344 pages, fully illustrated. Cloth, \$1.50 net.

**RAYMOND'S PHYSIOLOGY. Second Edition, Entirely Rewritten and Greatly Enlarged.**

A Text-Book of Physiology. By JOSEPH H. RAYMOND, A. M., M. D., Professor of Physiology and Hygiene in the Long Island College Hospital, and Director of Physiology in Hoagland Laboratory, New York. Octavo, 668 pages, 443 illustrations. Cloth, \$3.50 net.

**ROBSON AND MOYNIHAN'S DISEASES OF THE PANCREAS.**

Diseases of the Pancreas. By A. W. MAYO ROBSON, F. R. C. S., Leeds, Senior Surgeon to Leeds General Infirmary; Emeritus Professor of Surgery, Yorkshire College of Victoria University; and B. G. A. MOYNIHAN, M. B., F. R. C. S., Assistant Surgeon Leeds General Infirmary; Demonstrator of Anatomy, Yorkshire College. Handsome octavo of 300 pages, illustrated. Cloth, \$0.00 net.

**SALINGER AND KALTEYER'S MODERN MEDICINE.**

Modern Medicine. By JULIUS L. SALINGER, M. D., Professor of Clinical Medicine, Jefferson Medical College; and F. J. KALTEYER, M. D., Assistant in Clinical Medicine, Jefferson Medical College. Handsome octavo, 801 pages, illustrated. Cloth, \$4.00 net.

**SAUNDBY'S RENAL AND URINARY DISEASES.**

Lectures on Renal and Urinary Diseases. By ROBERT SAUNDBY, M. D. Edin., Fellow of the Royal College of Physicians, London, and of the Royal Medico-Chirurgical Society; Professor of Medicine in Mason College, Birmingham, etc. Octavo, 434 pages, with numerous illustrations and 4 colored plates. Cloth, \$2.50 net.

**SAUNDERS' MEDICAL HAND-ATLASES. See pages 17, 18, and 19.****SAUNDERS' POCKET MEDICAL FORMULARY. Sixth Edition, Revised.**

By WILLIAM M. POWELL, M. D., author of "Essentials of Diseases of Children"; Member of Philadelphia Pathological Society. Containing 1844 formulæ from the best-known authorities. With an Appendix containing Posological Table, Formulæ and Doses for Hypodermic Medication, Poisons and their Antidotes, Diameters of the Female Pelvis and Fetal Head, Obstetrical Table, Diet Lists, Materials and Drugs used in Antiseptic Surgery, Treatment of Asphyxia from Drowning, Surgical Remembrancer, Tables of Incompatibles, Eruptive Fevers, etc., etc. Flexible morocco, with side index, wallet, and flap. \$2.00 net.



**SAUNDERS' QUESTION-COMPENDS.** See page 16.

**SCUDDER'S FRACTURES. Third Edition, Revised.**

The Treatment of Fractures. By CHAS L. SCUDDER, M. D., Assistant in Clinical and Operative Surgery, Harvard University Medical School. Octavo, 433 pages, with nearly 600 original illustrations. Polished Buckram, net; Half Morocco, net.

**SENN'S GENITO-URINARY TUBERCULOSIS.**

Tuberculosis of the Genito-Urinary Organs, Male and Female. By NICHOLAS SENN, M. D., PH. D., LL. D., Professor of Surgery, Rush Medical College, Chicago. Handsome octavo volume of 320 pages, illustrated. Cloth, \$3.00 net.

**SENN'S PRACTICAL SURGERY.**

Practical Surgery. By NICHOLAS SENN, M. D., PH. D., LL. D., Professor of Surgery, Rush Medical College, Chicago. Handsome octavo volume of 1133 pages, 642 illustrations. Cloth, \$6.00 net; Sheep or Half Morocco, \$7.00 net. *By Subscription.*

**SENN'S SYLLABUS OF SURGERY.**

A Syllabus of Lectures on the Practice of Surgery, arranged in conformity with "An American Text-Book of Surgery." By NICHOLAS SENN, M. D., PH. D., LL. D., Professor of Surgery, Rush Medical College, Chicago. Cloth, \$1.50 net.

**SENN'S TUMORS. Second Edition, Revised.**

Pathology and Surgical Treatment of Tumors. By NICHOLAS SENN, M. D., PH. D., LL. D., Professor of Surgery, Rush Medical College, Chicago. Handsome octavo volume of 718 pages, with 478 illustrations, including 12 full-page plates in colors. Cloth, \$5.00 net; Sheep or Half Morocco, \$6.00 net.

**SOLLMANN'S PHARMACOLOGY.**

A Text-Book of Pharmacology. By TORALD SOLLMANN, M. D., Assistant Professor of Pharmacology and Materia Medica, Western Reserve University, Cleveland, Ohio. Royal octavo volume of 894 pages, fully illustrated. Cloth, \$3.75 net.

**STARR'S DIETS FOR INFANTS AND CHILDREN.**

Diets for Infants and Children in Health and in Disease. By LOUIS STARR, M. D., Editor of "An American Text-Book of the Diseases of Children." 230 blanks (pocket-book size), perforated and neatly bound in flexible morocco, \$1.25 net.

**STELWAGON'S DISEASES OF THE SKIN.**

Diseases of the Skin. By HENRY W. STELWAGON, M. D., Clinical Professor of Dermatology, Jefferson Medical College, Philadelphia. Royal octavo of 1075 pages, with 220 text-cuts and 26 half-tone and colored plates. Cloth, \$6.00 net; Sheep or Half Morocco, \$7.00 net.

**STENDEL'S PATHOLOGY. Third Edition, Thoroughly Revised.**

A Text-Book of Pathology. By ALFRED STENDEL, M. D., Professor of Clinical Medicine, University of Pennsylvania; Visiting Physician to the Pennsylvania Hospital. Octavo, 873 pages, nearly 400 illustrations, many of them in colors. Cloth, \$5.00 net; Sheep or Half Morocco, \$6.00 net.

**STENDEL AND WHITE ON THE BLOOD.**

The Blood in its Clinical and Pathological Relations. By ALFRED STENDEL, M. D., Professor of Clinical Medicine, University of Pennsylvania; and C. Y. WHITE, JR., M. D., Instructor in Clinical Medicine, University of Pennsylvania. *In Press.*

**STEVENS' MATERIA MEDICA AND THERAPEUTICS. Third Edition, Entirely Rewritten and Greatly Enlarged.**

A Text-Book of Modern Therapeutics. By A. A. STEVENS, A. M., M. D., Lecturer on Physical Diagnosis in the University of Pennsylvania. Handsome octavo volume of about 550 pages. Cloth, \$0.00 net.

**STEVENS' PRACTICE OF MEDICINE. Fifth Edition, Revised.**

A Manual of the Practice of Medicine. By A. A. STEVENS, A. M., M. D., Lecturer on Physical Diagnosis in the University of Pennsylvania. Specially intended for students preparing for graduation and hospital examinations. Post-octavo, 519 pages; illustrated. Flexible Leather, \$2.00 net.

**STEWART'S PHYSIOLOGY. Fourth Edition, Revised.**

A Manual of Physiology, with Practical Exercises. For Students and Practitioners. By G. N. STEWART, M. A., M. D., D. Sc., Professor of Physiology and Histology, Western Reserve University, Cleveland, Ohio. Octavo, 894 pages; 336 illustrations and 5 colored plates. Cloth, \$3.75 net.

**STONE'S MATERIA MEDICA FOR NURSES.**

Materia Medica for Nurses. By the late EMILY A. M. STONEY, Superintendent of the Training-School for Nurses, Carney Hospital, South Boston, Mass. Handsome octavo volume of 306 pages. Cloth, \$1.50 net.

**STONE'S NURSING. Second Edition, Revised.**

Practical Points in Nursing. For Nurses in Private Practice. By the late EMILY A. M. STONEY, Superintendent of the Training-School for Nurses, Carney Hospital, South Boston, Mass. 456 pages, with 73 engravings and 8 colored and half-tone plates. Cloth, \$1.75 net.

**STONE'S SURGICAL TECHNIC FOR NURSES.**

Bacteriology and Surgical Technic for Nurses. By the late EMILY A. M. STONEY, Superintendent of the Training-School for Nurses, Carney Hospital, South Boston, Mass. 12mo volume, fully illustrated. Cloth, \$1.25 net.

**THOMAS'S DIET LISTS. Second Edition, Revised.**

Diet Lists and Sick-Room Dietary. By JEROME B. THOMAS, M. D., Instructor in Materia Medica, Long Island Hospital; Assistant Bacteriologist to the Hoagland Laboratory. Cloth, \$1.25 net. Send for sample sheet.

**THORNTON'S DOSE-BOOK AND PRESCRIPTION-WRITING.**  
**Second Edition, Revised and Enlarged.**

Dose-Book and Manual of Prescription-Writing. By E. Q. THORNTON, M. D., Demonstrator of Therapeutics, Jefferson Medical College, Philadelphia. Post-octavo, 302 pages, illustrated. Flexible Leather, \$2.00 net.

**VECKI'S SEXUAL IMPOTENCE. Third Edition, Revised.**

The Pathology and Treatment of Sexual Impotence. By VICTOR G. VECKI, M. D. From the second German edition, revised and enlarged. Demi-octavo, 329 pages. Cloth, \$2.00 net.

**VIERORDT'S MEDICAL DIAGNOSIS. Fourth Edition, Revised.**

Medical Diagnosis. By DR. OSWALD VIERORDT, Professor of Medicine, University of Heidelberg. Translated, with additions, from the fifth enlarged German edition, with the author's permission, by FRANCIS H. STUART, A. M., M. D. Handsome octavo volume, 603 pages; 194 woodcuts, many of them in colors. Cloth, 4.00 net; Sheep or Half-Morocco, \$5.00 net.

**WATSON'S HANDBOOK FOR NURSES.**

A Handbook for Nurses. By J. K. WATSON, M. D. Edin. American Edition, under supervision of A. A. STEVENS, A. M., M. D., Lecturer on Physical Diagnosis, University of Pennsylvania. 12mo, 413 pages, 73 illustrations. Cloth, \$1.50 net.

**WARREN'S SURGICAL PATHOLOGY. Second Edition.**

Surgical Pathology and Therapeutics. By JOHN COLLINS WARREN, M. D., LL.D., F. R. C. S. (Hon.), Professor of Surgery, Harvard Medical School. Handsome octavo, 873 pages; 136 relief and lithographic illustrations, 33 in colors. With an Appendix on Scientific Aids to Surgical Diagnosis, and a series of articles on Regional Bacteriology. Cloth, \$5.00 net; Sheep or Half Morocco, \$6.00 net.

**WARWICK AND TUNSTALL'S FIRST AID TO THE INJURED AND SICK.**

First Aid to the Injured and Sick. By F. J. WARWICK, B. A., M. B. Cantab., M. R. C. S., Surgeon-Captain, Volunteer Medical Staff Corps, London Companies; and A. C. TUNSTALL, M. D., F. R. C. S. Ed., Surgeon-Captain commanding East London Volunteer Brigade Bearer Company. 16mo, 232 pages, and nearly 200 illustrations. Cloth, \$1.00 net.

**WOLF'S EXAMINATION OF URINE.**

A Hand-Book of Physiologic Chemistry and Urine Examination. By CHARLES G. L. WOLF, M. D., Instructor in Physiologic Chemistry, Cornell University Medical College. 12mo volume of 204 pages, 47 illustrations. Cloth, \$1.25 net.

# Saunders' Question=Compend Series.

Price, Cloth, \$1.00 net per copy, except when otherwise noted.

"Where the work of preparing students' manuals is to end we cannot say, but the Saunders Series, in our opinion, bears off the palm at present."—*New York Medical Record.*

1. **Essentials of Physiology.** By SIDNEY BUDGETT, M. D. *An entirely new work.*
2. **Essentials of Surgery.** By EDWARD MARTIN, M. D. Seventh edition, revised, with an Appendix and a chapter on Appendicitis.
3. **Essentials of Anatomy.** By CHARLES B. NANCREDE, M. D. Sixth edition, thoroughly revised and enlarged.
4. **Essentials of Medical Chemistry, Organic and Inorganic.** By LAWRENCE WOLFF, M. D. Fifth edition, revised.
5. **Essentials of Obstetrics.** By W. EASTERLY ASHTON, M. D. Fifth edition, revised and enlarged.
6. **Essentials of Pathology and Morbid Anatomy.** By F. J. KALTEYER, M. D. *In preparation.*
7. **Essentials of Materia Medica, Therapeutics, and Prescription-Writing.** By HENRY MORRIS, M. D. Fifth edition, revised.
- 8, 9. **Essentials of Practice of Medicine.** By HENRY MORRIS, M. D. An Appendix on URINE EXAMINATION. By LAWRENCE WOLFF, M. D. Third edition, enlarged by some 300 Essential Formulæ, selected from eminent authorities, by Wm. M. POWELL, M. D. (Double number, \$1.50 net.)
10. **Essentials of Gynecology.** By EDWIN B. CRAGIN, M. D. Fifth edition, revised.
11. **Essentials of Diseases of the Skin.** By HENRY W. STELWAGON, M. D. Fourth edition, revised and enlarged.
12. **Essentials of Minor Surgery, Bandaging, and Venereal Diseases.** By EDWARD MARTIN, M. D. Second edition, revised and enlarged.
13. **Essentials of Legal Medicine, Toxicology, and Hygiene.** This volume is at present out of print.
14. **Essentials of Diseases of the Eye.** By EDWARD JACKSON, M. D. Third edition, revised and enlarged.
15. **Essentials of Diseases of Children.** By WILLIAM M. POWELL, M. D. Third
16. **Essentials of Examination of Urine.** By LAWRENCE WOLFF, M. D. Colored. "VOGEL SCALE." (75 cents net.)
17. **Essentials of Diagnosis.** By S. SOLIS-COHEN, M. D., and A. A. ESHNER, M. D. Second edition, thoroughly revised.
18. **Essentials of Practice of Pharmacy.** By LUCIUS E. SAYRE. Second edition, revised and enlarged.
19. **Essentials of Diseases of the Nose and Throat.** By E. B. GLEASON, M. D. Third edition, revised and enlarged.
20. **Essentials of Bacteriology.** By M. V. BALL, M. D. Fourth edition, revised.
21. **Essentials of Nervous Diseases and Insanity.** By JOHN C. SHAW, M. D. Third edition, revised.
22. **Essentials of Medical Physics.** By FRED J. BROCKWAY, M. D. Second edition, revised.
23. **Essentials of Medical Electricity.** By DAVID D. STEWART, M. D., and EDWARD S. LAWRENCE, M. D.
24. **Essentials of Diseases of the Ear.** By E. B. GLEASON, M. D. Third Edition, revised and greatly enlarged.
25. **Essentials of Histology.** By LOUIS LEROY, M. D. Second edition, revised. With 95 original illustrations.

Pamphlet containing specimen pages, etc., sent free upon application.

# Saunders' Medical Hand-Atlases.

**VOLUMES NOW READY.**

## **ATLAS AND EPITOME OF INTERNAL MEDICINE AND CLINICAL DIAGNOSIS.**

By DR. CHR. JAKOB, of Erlangen. Edited by AUGUSTUS A. ESHNER, M. D., Professor of Clinical Medicine, Philadelphia Polyclinic. With 179 colored figures on 68 plates, 64 text-illustrations, 259 pages of text. Cloth, \$3.00 net.

## **ATLAS OF LEGAL MEDICINE.**

By DR. F. R. VON HOFFMAN, of Vienna. Edited by FREDERICK PETERSON, M. D., Chief of Clinic, Nervous Department, College of Physicians and Surgeons, New York. With 120 colored figures on 56 plates and 193 beautiful half-tone illustrations. Cloth, \$3.50 net.

## **ATLAS AND EPITOME OF DISEASES OF THE LARYNX.**

By DR. L. GRÜNWARD, of Munich. Edited by CHARLES P. GRAYSON, M. D., Physician-in-Charge, Throat and Nose Department, Hospital of the University of Pennsylvania. With 107 colored figures on 44 plates, 25 text-illustrations, and 103 pages of text. Cloth, \$2.50 net.

## **ATLAS AND EPITOME OF OPERATIVE SURGERY. Second Edition, Thoroughly Revised and Greatly Enlarged.**

By DR. O. ZUCKERKANDL, of Vienna. Edited, with additions, by J. CHALMERS DACOSTA, M. D., Professor of Principles of Surgery and of Clinical Surgery, Jefferson Medical College, Philadelphia. With 40 colored plates, 278 text-illustrations, and 410 pages of text. Cloth, \$3.50 net.

## **ATLAS AND EPITOME OF SYPHILIS AND THE VENEREAL DISEASES.**

By PROF. DR. FRANZ MRACEK, of Vienna. Edited, with additions, by L. BOLTON BANGS, M. D., Professor of Genito-Urinary Surgery, University and Bellevue Hospital Medical College, New York. With 71 colored plates, 16 text-illustrations, and 122 pages of text. Cloth, \$3.50 net.

## **ATLAS AND EPITOME OF EXTERNAL DIS. OF THE EYE.**

By DR. O. HAAB, of Zurich. Edited by G. E. DE SCHWEINITZ, M. D., Professor of Ophthalmology, Jefferson Medical College, Philadelphia. With 76 colored illustrations on 40 plates and 228 pages of text. Cloth, \$3.00 net.

## **ATLAS AND EPITOME OF SKIN DISEASES.**

By PROF. DR. FRANZ MRACEK, of Vienna. Edited by HENRY W. STELWAGON, M. D., Clinical Professor of Dermatology, Jefferson Medical College, Philadelphia. With 63 colored plates, 39 half-tone illustrations, and 200 pages of text. Cloth, \$3.50 net.

## **ATLAS AND EPITOME OF SPECIAL PATHOLOGICAL HISTOLOGY.**

By DR. H. DÜRCK, of Munich. Edited by LUDVIG HEKTOEN, M. D., Professor of Pathology, Rush Medical College, Chicago. In Two Parts. Part I., including Circulatory, Respiratory, and Gastro-intestinal Tract, 120 colored figures on 62 plates, 158 pages of text. Part II., including Liver, Urinary Organs, Sexual Organs, Nervous System, Skin, Muscles, and Bones. 123 colored figures on 60 plates, 192 pages of text. Per volume: Cloth, \$3.00 net.

# Saunders' Medical Hand-Atlases.

## VOLUMES JUST ISSUED.

### ATLAS AND EPITOME OF DISEASES CAUSED BY ACCIDENTS.

By DR. ED. GOLEBIEWSKI, of Berlin. Edited, with additions, by PEARCE BAILEY, M. D., Attending Physician to the Department of Corrections and to the Almshouse and Incurable Hospitals, New York. With 40 colored plates, 143 text-illustrations, and 600 pages of text. Cloth, \$4.00 net.

### ATLAS AND EPITOME OF GYNECOLOGY.

By DR. O. SCHAEFFER, of Heidelberg. *From the Second Revised German Edition.* Edited, with additions, by RICHARD C. NORRIS, A. M., M. D., Gynecologist to the Methodist Episcopal and the Philadelphia Hospitals; Surgeon-in-Charge of the Preston Retreat, Philadelphia. With 90 colored plates, 65 text-illustrations, and 308 pages of text. Cloth, \$3.50 net.

### ATLAS AND EPITOME OF THE NERVOUS SYSTEM AND ITS DISEASES.

By PROFESSOR DR. CHR. JAKOB, of Erlangen. *From the Second Revised and Enlarged German Edition.* Edited, with additions, by EDWARD D. FISHER, M. D., Professor of Diseases of the Nervous System, University and Bellevue Hospital Medical College, N. Y. With 83 plates; copious text. \$3.50 net.

### ATLAS AND EPITOME OF LABOR AND OPERATIVE OBSTETRICS.

By DR. O. SCHAEFFER, of Heidelberg. *From the Fifth Revised and Enlarged German Edition.* Edited, with additions, by J. CLIFTON EDGAR, M. D., Professor of Obstetrics and Clinical Midwifery, Cornell University Medical School. With 126 colored illustrations. \$2.00 net.

### ATLAS AND EPITOME OF OBSTETRICAL DIAGNOSIS AND TREATMENT.

By DR. O. SCHAEFFER, of Heidelberg. *From the Second Revised and Enlarged German Edition.* Edited, with additions, by J. CLIFTON EDGAR, M. D., Professor of Obstetrics and Clinical Midwifery, Cornell University Medical School. 72 colored plates, numerous text-illustrations, and copious text. \$3.00 net.

### ATLAS AND EPITOME OF OPHTHALMOSCOPY AND OPHTHALMOSCOPIC DIAGNOSIS.

By DR. O. HAAB, of Zurich. *From the Third Revised and Enlarged German Edition.* Edited, with additions, by G. E. DE SCHWEINITZ, M. D., Professor of Ophthalmology, Jefferson Medical College, Philadelphia. With 152 colored figures and 82 pages of text. Cloth, \$3.00 net.

### ATLAS AND EPITOME OF BACTERIOLOGY.

Including a Hand-Book of Special Bacteriologic Diagnosis. By PROF. DR. K. B. LEHMANN and DR. R. O. NEUMANN, of Würzburg. *From the Second Revised German Edition.* Edited, with additions, by GEORGE H. WEAVER, M. D., Assistant Professor of Pathology and Bacteriology, Rush Medical College. In Two Parts. Part I., consisting of 632 colored figures on 69 plates. Part II., consisting of 511 pages of text, illustrated. Per Part: Cloth, \$2.50 net.

# Saunders' Medical Hand-Atlases.

## VOLUMES JUST ISSUED.

### ATLAS AND EPITOME OF OTOLOGY.

By DR. GUSTAV BRÜHL, of Berlin, with the collaboration of PROF. DR. A. POLITZER, of Vienna. Edited, with additions, by S MACCUE SMITH, M. D., Clinical Professor of Otolaryngology, Jefferson Medical College, Philadelphia. 244 colored figures on 39 plates, 99 text-cuts, and 292 pages of text. Cloth, \$3.00 net.

### ATLAS AND EPITOME OF ABDOMINAL HERNIAS.

By PRIVATDOCENT DR. GEORG SULTAN, of Göttingen. Edited, with additions, by WILLIAM B. COLEY, Clinical Lecturer on Surgery, Columbia University (College of Physicians and Surgeons), New York; Surgeon to the General Memorial Hospital, New York. With 43 colored figures on 36 plates, 100 text-cuts, and about 275 pages of text. Cloth, \$0.00 net.

### ATLAS AND EPITOME OF FRACTURES AND LUXATIONS.

By PROF. DR. H. HELFERICH, of Greifswald. Edited, with additions, by JOSEPH C. BLOODGOOD, Associate in Surgery, Johns Hopkins University, Baltimore. With 215 colored figures on 72 plates, 144 text-cuts, 42 skiagraphs, and over 300 pages of text. Cloth, \$0.00 net.

### ATLAS AND EPITOME OF DISEASES OF MOUTH, THROAT, AND NOSE.

By DR. L. GRÜNWARD, of Munich. *From the Second Revised and Enlarged German Edition.* Edited, with additions, by JAMES E. NEWCOMB, M. D., Clinical Instructor in Laryngology, Cornell University Medical School. With 42 colored figures, 39 text-cuts, and 225 pages of text.

### ATLAS AND EPITOME OF NORMAL HISTOLOGY.

By PRIVATDOCENT DR. J. SOBOTA, of Würzburg. Edited, with additions, by G. CARL HUBER, M. D., Junior Professor of Anatomy and Director of the Histological Laboratory, University of Michigan. With 80 colored figures and 68 text-cuts from the original of W. Freytag, and 275 pages of text.

### ATLAS AND EPITOME OF OPERATIVE GYNECOLOGY.

By DR. OSKAR SCHAEFFER, Privatdocent in the University of Heidelberg. With 42 colored figures and 21 text-cuts from the original of A. Schmitson, and 125 pages of text.

## SAUNDERS' MEDICAL HAND-ATLASES.

Three years ago Mr. Saunders contracted for 100,000 copies of the twenty-six volumes that are to compose this series of books. Of these twenty-six volumes only eighteen have appeared, and yet over

### 80,000 Copies

have already been imported. Basing the sales of future numbers on those already issued, the prospects are that the ultimate sale of these volumes will more than double the figures originally set.

### ADDITIONAL VOLUMES IN PREPARATION.

# Nothnagel's Encyclopedia

## OF

# PRACTICAL MEDICINE.

AMERICAN EDITION.

Edited by **ALFRED STENGEL, M. D.,**

Professor of Clinical Medicine in the University of Pennsylvania; Visiting  
Physician to the Pennsylvania Hospital.

**I**T is universally acknowledged that the Germans lead the world in Internal Medicine; and of all the German works on this subject, Nothnagel's "Specielle Pathologie und Therapie" is conceded by scholars to be without question the **best System of Medicine in existence**. So necessary is this book in the study of Internal Medicine that it comes largely to this country in the original German. In view of these facts, Messrs. W. B. Saunders & Company have arranged with the publishers to issue at once an **authorized American edition** of this great encyclopedia of medicine.

For the present a set of ten volumes, representing the most practical part of this excellent encyclopedia, and selected with especial thought of the **needs of the practical physician**, will be published. These volumes will contain the real essence of the entire work, and the purchaser will therefore obtain at less than half the cost the cream of the original. Later the special and more strictly scientific volumes will be offered from time to time.

The work will be translated by men possessing thorough knowledge of both English and German, and **each volume will be edited by a prominent specialist** on the subject to which it is devoted. It will thus be brought thoroughly up to date, and the American edition will be more than a mere translation of the German; for, in addition to the matter contained in the original, it will represent the **very latest views of the leading American and English specialists** in the various departments of Internal Medicine. The whole System will be under the editorial supervision of **Dr. Alfred Stengel**, who will select the subjects for the American edition, and will choose the editors of the different volumes.

Unlike most encyclopedias, the publication of this work **will not be extended over a number of years**, but five or six volumes will be issued during the coming year, and the remainder of the series at the same rate. Moreover, each volume will be revised to the date of its publication by the eminent editor. This will obviate the objection that has heretofore existed to systems published in a number of volumes, since the subscriber will receive the completed work while the earlier volumes are still fresh.

The usual method of publishers, when issuing a work of this kind, has been to compel physicians to take the entire System. This seems to us in many cases to be undesirable. Therefore, in purchasing this encyclopedia, physicians will be given the opportunity of subscribing for the entire System at one time; but **any single volume or any number of volumes may be obtained** by those who do not desire the complete series. This latter method, while not so profitable to the publishers, **offers to the purchaser many advantages** which will be appreciated by those who do not care to subscribe for the entire work at one time.

This American edition of Nothnagel's Encyclopedia will, without question, form **the greatest System of Medicine ever produced**, and the publishers are confident that it will meet with general favor in the medical profession.



# NOTHNAGEL'S ENCYCLOPEDIA.

AMERICAN EDITION.

VOLUMES JUST ISSUED AND IN PRESS.

- TYPHOID AND TYPHUS FEVERS.** By DR. H. CURSCHMANN, of Leipsic.  
Editor, **William Osler, M.D., F.R.C.P.**, Professor of the Principles and Practice of Medicine in Johns Hopkins University, Baltimore. Handsome octavo, 646 pages, 72 valuable text illustrations, and two lithographic plates. Cloth, \$5.00 net; Half Morocco, \$6.00 net. *Just Ready.*
- VARIOLA** (including **VACCINATION**). By DR. H. IMMERMANN, of Basle. **VARICELLA.** By DR. TH. VON JÜRGENSEN, of Tübingen. **CHOLERA ASIATICA** and **CHOLERA NOSTRAS.** By DR. C. LIEBERMEISTER, of Tübingen. **ERYSIPELAS** and **ERYSIPELOID.** By DR. H. LENHARTZ, of Hamburg. **PERTUSSIS** and **HAY-FEVER.** By DR. G. STICKER, of Giessen.  
Editor, **Sir J. W. Moore, B.A., M.D., F.R.C.P.I.**, Professor of the Practice of Medicine, Royal College of Surgeons, Ireland. Handsome octavo of 682 pages, illustrated. Cloth, \$5.00 net; Half Morocco, \$6.00 net. *Just Ready.*
- DIPHTHERIA.** By the editor. **Measles, Scarlet Fever, Rõtheln.** By DR. TH. VON JÜRGENSEN, of Tübingen.  
Editor, **William P. Northrup, M.D.**, Professor of Pediatrics, University and Bellevue Medical College, N. Y. Handsome octavo, 672 pages, illustrated, including 24 full-page plates, 3 in colors. Cloth, \$5.00 net; Half Morocco, \$6.00 net. *Just Ready.*
- DISEASES OF THE BRONCHI.** By DR. F. A. HOFFMANN, of Leipsic. **DISEASES OF THE PLEURA.** By DR. O. ROSENBAACH, of Berlin. **PNEUMONIA.** By DR. E. AUFRECHT, of Magdeburg.  
Editor, **John H. Musser, M.D.**, Professor of Clinical Medicine, University of Pennsylvania. Handsome octavo, 700 pages, 7 full-page lithographs in colors. Cloth, \$5.00 net; Half Morocco, \$6.00 net. *Just Ready.*
- DISEASES OF THE LIVER.** By DRs. H. QUINCKE and G. HOPPE-SRYLER, of Kiel. **DISEASES OF THE PANCREAS.** By DR. L. OSER, of Vienna. **DISEASES OF THE SUPRARENALS.** By DR. E. NEUSSER, of Vienna.  
Editors, **Frederick A. Packard, M.D.**, Physician to the Penna. and the Children's Hospitals, Phila.; and **Reginald H. Fitz, A.M., M.D.**, Hersey Prof. of the Theory and Practice of Physic, Harvard Univ. Handsome octavo, 700 pages, illustrated. Cloth, \$5.00 net; Half Morocco, \$6.00 net. *Just Ready.*
- INFLUENZA AND DENGUE.** By DR. O. LEICHTENSTERN, of Cologne. **MALARIAL DISEASES.** By DR. J. MANNABERG, of Vienna.  
Editor, **Ronald Ross, F.R.C.S., Eng., D.P.H., F.R.S.**, Major, Indian Medical Service, retired; Walter Myers Lecturer, Liverpool School of Tropical Medicine. Handsome octavo, 700 pages, 7 full-page lithographs in colors.
- ANEMIA, LEUKEMIA, PSEUDOLEUKEMIA, HEMOGLOBINEMIA.** By DR. P. EHRLICH, of Frankfurt-on-the-Main, DR. A. LAZARUS, of Charlottenburg, and DR. FELIX PINKUS, of Berlin. **CHLOROSIS.** By DR. K. VON NOORDEN, of Frankfurt-on-the-Main.  
Editor, **Alfred Stengel, M.D.**, Professor of Clinical Medicine, University of Pennsylvania. Handsome octavo, 750 pages, 5 full-page lithographs in colors.
- TUBERCULOSIS AND ACUTE GENERAL MILIARY TUBERCULOSIS.**  
By DR. G. CORNET, of Berlin.  
Editor to be announced later. Handsome octavo, 700 pages.
- DISEASES OF THE STOMACH.** By DR. F. RIEGEL, of Giessen.  
Editor, **Charles G. Stockton, M.D.**, Professor of Medicine, University of Buffalo. Handsome octavo, 800 pages, with 29 text-cuts and 6 full-page plates.
- DISEASES OF THE INTESTINES AND PERITONEUM.** By DR. HERMANN NOTHNAGEL, of Vienna.  
Editor, **Humphry D. Rolleston, M.D., F.R.C.P.**, Physician to and Lecturer on Pathology at St. George's Hospital, London. Handsome octavo, 800 pages, finely illustrated.

**CLASSIFIED LIST**  
OF THE  
**MEDICAL PUBLICATIONS**  
OF  
**W. B SAUNDERS & COMPANY.**

**ANATOMY, EMBRYOLOGY, HIS-  
TOLOGY.**

Böhm, Davidoff, and Huber—A Text-Book of Histology, . . . . .	4
Clarkson—A Text-Book of Histology, . . . . .	5
Haynes—A Manual of Anatomy, . . . . .	8
Heisler—A Text-Book of Embryology, . . . . .	8
Leroy—Essentials of Histology, . . . . .	16
McClellan—Anatomy in Relation to Art; Regional Anatomy, . . . . .	10
Nancrede—Essentials of Anatomy, . . . . .	16
Nancrede—Essentials of Anatomy and Manual of Practical Dissection, . . . . .	11
Sabotta—Atlas of Normal Histology, . . . . .	19

**BACTERIOLOGY.**

Ball—Essentials of Bacteriology, . . . . .	16
Eyre—Bacteriologic Technique, . . . . .	7
Frothingham—Laboratory Guide, . . . . .	7
Gorham—Laboratory Bacteriology, . . . . .	7
Lehmann and Neumann—Atlas of Bacteriology, . . . . .	18
Levy and Klempere's Clinical Bacteriology, . . . . .	10
Mallory and Wright—Pathological Technique, . . . . .	10
McFarland—Pathogenic Bacteria, . . . . .	11

**CHARTS, DIET-LISTS, ETC.**

Griffith—Infant's Weight Chart, . . . . .	8
Keen—Operation Blank, . . . . .	9
Lainè—Temperature Chart, . . . . .	10
Meigs—Feeding in Early Infancy, . . . . .	11
Starr—Diets for Infants and Children, . . . . .	13
Thomas—Diet-Lists, . . . . .	14

**CHEMISTRY AND PHYSICS.**

Brockway—Ess. of Medical Physics, . . . . .	16
Jelliffe and Diekman—Chemistry, . . . . .	9
Wolf—Examination of Urine, . . . . .	15
Wolff—Essentials of Medical Chemistry, . . . . .	16

**CHILDREN.**

American Text-Book Dis. Children, . . . . .	1
Griffith—Care of the Baby, . . . . .	8
Griffith—Infant's Weight Chart, . . . . .	8
Meigs—Feeding in Early Infancy, . . . . .	11
Powell—Essentials of Dis. of Children, . . . . .	16
Starr—Diets for Infants and Children, . . . . .	13

**DIAGNOSIS.**

Cohen and Eshner—Essentials of Diagnosis, . . . . .	16
Corwin—Physical Diagnosis, . . . . .	5
Vierordt—Medical Diagnosis, . . . . .	15

**DICTIONARIES.**

The American Illustrated Medical Dictionary, . . . . .	3
The American Pocket Medical Dictionary, . . . . .	3
Morton—Nurses' Dictionary, . . . . .	11

**EYE, EAR, NOSE, AND THROAT.**

An American Text-Book of Diseases of the Eye, Ear, Nose, and Throat, . . . . .	1
Brühl and Politzer—Atlas of Otolology, . . . . .	19
De Schweinitz—Diseases of the Eye, . . . . .	6
Friedrich and Curtis—Rhinclogy, Laryngology, and Otology, . . . . .	7
Gleason—Essentials of the Ear, . . . . .	16
Gleason—Essentials of Nose and Throat, . . . . .	16
Gradle—Nose, Pharynx, and Ear, . . . . .	7
Grünwald—Atlas of Mouth, Throat, and Nose, . . . . .	19
Grünwald—Atlas of Dis. of Larynx, . . . . .	17
Haab—Atlas of External Dis. of Eye, . . . . .	17
Haab—Atlas of Ophthalmology, . . . . .	18
Jackson—Manual of Diseases of the Eye, . . . . .	9
Jackson—Essentials Diseases of Eye, . . . . .	16
Kyle—Diseases of the Nose and Throat, . . . . .	9

**GENITO-URINARY.**

An American Text-Book of Genito-Urinary and Skin Diseases, . . . . .	2
Hyde and Montgomery—Syphilis and the Venereal Diseases, . . . . .	8
Martin—Essentials of Minor Surgery, Bandaging, and Venereal Diseases, . . . . .	16
Mracek—Atlas of Syphilis and the Venereal Diseases, . . . . .	17
Saundby—Renal and Urinary Diseases, . . . . .	12
Senn—Genito-Urinary Tuberculosis, . . . . .	13
Vecki—Sexual Impotence, . . . . .	15

**GYNECOLOGY.**

American Text-Book of Gynecology, . . . . .	2
Cragin—Essentials of Gynecology, . . . . .	16
Garrigues—Diseases of Women, . . . . .	7
Long—Syllabus of Gynecology, . . . . .	10
Penrose—Diseases of Women, . . . . .	11
Schaeffer—Atlas of Gynecology, . . . . .	18
Schaeffer—Atlas of Oper. Gynecology, . . . . .	19

**HYGIENE.**

Abbott—Hygiene of Transmissible Diseases, . . . . .	4
Bergey—Principles of Hygiene, . . . . .	4
Pyle—Personal Hygiene, . . . . .	12

**MATERIA MEDICA, PHARMA-  
COLOGY, and THERAPEUTICS.**

An American Text-Book of Applied Therapeutics, . . . . .	1
Butler—Text-Book of Materia Medica, Therapeutics, and Pharmacology, . . . . .	5
Morris—Ess. of M.M. and Therapeutics, . . . . .	16
Saunders' Pocket Medical Formulary, . . . . .	12
Sayre—Essentials of Pharmacy, . . . . .	16
Sollmann—Text-Book of Pharmacology, . . . . .	13
Stevens—Modern Therapeutics, . . . . .	14
Stoney—Materia Medica for Nurses, . . . . .	14
Thornton—Prescription-Writing, . . . . .	15

**MEDICAL JURISPRUDENCE AND TOXICOLOGY.**

Chapman—Medical Jurisprudence and Toxicology, . . . . . 5  
 Crothers—Morphinism, . . . . . 6  
 Golebiewski—Atlas of Diseases Caused by Accidents, . . . . . 18  
 Hofmann—Atlas of Legal Medicine, . . 17

**NERVOUS AND MENTAL DISEASES, ETC.**

Brower—Manual of Insanity, . . . . . 5  
 Chapin—Compendium of Insanity, . . . 5  
 Church and Peterson—Nervous and Mental Diseases, . . . . . 5  
 Jakob—Atlas of Nervous System, . . . 18  
 Shaw—Essentials of Nervous Diseases and Insanity, . . . . . 16

**NURSING.**

Davis—Obstetric and Gynecologic Nursing, . . . . . 6  
 Griffith—The Care of the Baby, . . . . 8  
 Meigs—Feeding in Early Infancy, . . . 11  
 Morten—Nurses' Dictionary, . . . . . 11  
 Stoney—Materia Medica for Nurses, . . 14  
 Stoney—Practical Points in Nursing, . . 14  
 Stoney—Surgical Technique for Nurses, 14  
 Watson—Handbook for Nurses, . . . . . 15

**OBSTETRICS.**

An American Text-Book of Obstetrics, . 2  
 Ashton—Essentials of Obstetrics, . . . 16  
 Boisliniere—Obstetric Accidents, . . . 4  
 Dorland—Modern Obstetrics, . . . . . 6  
 Hirst—Text-Book of Obstetrics, . . . . 8  
 Norris—Syllabus of Obstetrics, . . . . 11  
 Schaeffer—Atlas Labor and Oper. Obs. 18  
 Schaeffer—Atlas of Obstetrical Diagnosis and Treatment, . . . . . 18

**PATHOLOGY.**

An American Text-Book of Pathology, . 2  
 Durck—Atlas of Pathologic Histology, 17  
 Kalyer—Essentials of Pathology, . . . 16  
 Mallory and Wright—Pathological Technique, . . . . . 10  
 Senn—Pathology and Surgical Treatment of Tumors, . . . . . 13  
 Stengel—Text-Book of Pathology, . . . 14  
 Stengel and White—Blood, . . . . . 14  
 Warren—Surgical Pathology, . . . . . 15

**PHYSIOLOGY.**

American Text-Book of Physiology, . . 2  
 Raymond—Text-Book of Physiology, . 12  
 Stewart—Manual of Physiology, . . . . 14

**PRACTICE OF MEDICINE.**

American Text-Book of Theory & Prac. 3  
 An American Year-Book of Medicine and Surgery, . . . . . 3  
 Anders—Practice of Medicine, . . . . . 4  
 Eichhorst—Practice of Medicine, . . . . 6  
 Lockwood—Practice of Medicine, . . . 10  
 Morris—Ess. of Practice of Medicine, . 16  
 Nothnagel's Encyclopedia, . . . . . 20, 21  
 Salinger & Kalyer—Mod. Medicine, 12  
 Stevens—Practice of Medicine, . . . . . 14

**SKIN AND VENEREAL.**

An American Text-Book of Genito-Urinary and Skin Diseases, . . . . . 2  
 Hyde and Montgomery—Syphilis and the Venereal Diseases, . . . . . 8  
 Martin—Essentials of Minor Surgery, Bandaging, and Venereal Diseases, . . 16  
 Mracek—Atlas of Diseases of the Skin, 17  
 Stelwagon—Diseases of the Skin, . . . 13  
 Stelwagon—Ess. of Diseases of Skin, . 16

**SURGERY.**

An American Text-Book of Surgery, . . 2  
 An American Year-Book of Medicine and Surgery, . . . . . 3  
 Beck—Fractures, . . . . . 4  
 Beck—Manual of Surgical Asepsis, . . . 4  
 DaCosta—Manual of Surgery, . . . . . 6  
 Grant—Surgical Disease of Face, Mouth, and Jaws, . . . . . 8  
 Helferich—Atlas of Fractures, . . . . . 19  
 International Text-Book of Surgery, . 9  
 Keen—Operation Blank, . . . . . 9  
 Keen—The Surgical Complications and Sequels of Typhoid Fever, . . . . . 9  
 Macdonald—Surgical Diagnosis and Treatment, . . . . . 10  
 Martin—Essentials of Minor Surgery, Bandaging, and Venereal Diseases, . . 16  
 Martin—Essentials of Surgery, . . . . . 16  
 Moore—Orthopedic Surgery, . . . . . 11  
 Nancrede—Principles of Surgery, . . . 11  
 Pye—Bandaging and Surgical Dressing, 12  
 Scudder—Treatment of Fractures, . . . 13  
 Senn—Genito-Urinary Tuberculosis, . . 13  
 Senn—Practical Surgery, . . . . . 13  
 Senn—Syllabus of Surgery, . . . . . 13  
 Senn—Pathology and Surgical Treatment of Tumors, . . . . . 13  
 Sultan—Atlas of Abdominal Hernias, . 19  
 Warren—Surgical Pathology and Therapeutics, . . . . . 15  
 Zuckerkandl—Atlas of Operative Surgery, . . . . . 17

**URINE AND URINARY DISEASES.**

Ogden—Clinical Examination of Urine, . 11  
 Saundby—Renal and Urinary Diseases, 12  
 Wolf—Handbook of Urine Examination, 15  
 Wolff—Ess. of Examination of Urine, . 16

**MISCELLANEOUS.**

Abbott—Hygiene of Transmissible Diseases, . . . . . 4  
 Bastin—Laboratory Exercises in Botany, 4  
 Galbraith—The Four Epochs of Woman's Life, . . . . . 7  
 Golebiewski—Atlas of Diseases Caused by Accidents, . . . . . 18  
 Gould and Pyle—Anomalies and Curiosities of Medicine, . . . . . 7  
 Grafstrom—Massage, . . . . . 8  
 Keating—Life Insurance, . . . . . 9  
 Pyle—A Manual of Personal Hygiene, . 12  
 Robson & Moynihan—Dis. of Pancreas, 12  
 Saunders' Medical Hand-Atlases, 17, 18, 19  
 Saunders' Pocket Medical Formulary, . 12  
 Saunders' Question Compend, . . . . . 16  
 Stewart and Lawrence—Essentials of Medical Electricity, . . . . . 16  
 Warwick and Tunstall—First Aid, . . . 15





# SAUNDERS' MEDICAL HAND-ATLASES

**Atlas and Epitome of Internal Medicine and Clinical Diagnosis.** By DR. CHR. JAKOB, of Erlangen. Edited, with additions, by AUGUSTUS A. ESHNER, M. D., Professor of Clinical Medicine in the Philadelphia Polyclinic. With 179 colored figures on 68 plates and 259 pages of text. Cloth, \$3.00 net.

"Dr. Jakob's work deserves nothing but praise. The information is accurate and up to present-day requirements."—*British Medical Journal*.

**Atlas of Legal Medicine.** By DR. E. VON HOFMANN, of Vienna. Edited, with additions, by FREDERICK PETERSON, M. D., Chief of Clinic, Nervous Department, College of Physicians and Surgeons, New York. With 120 colored figures on 56 plates and 193 half-tone illustrations. Cloth, \$3.50 net.

"It is rare indeed that so large a series of illustrations are found which demonstrate so well and so accurately the conditions which they are supposed to represent."—*Boston Medical and Surgical Journal*.

**Atlas and Epitome of Diseases of the Larynx.** By DR. L. GRUNWALD, of Munich. Edited, with additions, by CHARLES P. GRAYSON, M. D., Physician-in-Charge, Throat and Nose Department, Hospital of the University of Pennsylvania. With 107 colored figures on 44 plates, 25 text-illustrations, and 103 pages of text. Cloth, \$2.50 net.

"Excels everything we have hitherto seen in the way of coloured illustrations of diseases of the larynx."—*British Medical Journal*.

**Atlas and Epitome of Operative Surgery.** By DR. O. ZUCKERKANDL, of Vienna. From the *Second Revised and Enlarged German Edition*. Edited, with additions, by J. CHALMERS DACOSTA, M. D., Professor of the Principles of Surgery and of Clinical Surgery, Jefferson Medical College, Philadelphia. *Second Edition, Revised and Greatly Enlarged*. With 40 colored plates, 278 text-cuts, and 410 pages of text. Cloth, \$3.50 net.

"It may be said that few, if any, books of this description are so comprehensive in their scope."—*Philadelphia Medical Journal*.

**Atlas and Epitome of Syphilis and the Venereal Diseases.** By PROF. DR. FRANZ MRACEK, of Vienna. Edited, with additions, by L. BOLTON BANGS, M. D., Professor of Genito-Urinary Surgery, University and Bellevue Hospital Medical College, New York. With 71 colored plates and 122 pages of text. Cloth, \$3.50 net.

"A glance through the book is almost like actual attendance upon a famous clinic."—*Journal of the American Medical Association*.

**Atlas and Epitome of External Diseases of the Eye.** By DR. O. HAAB, of Zurich. Edited, with additions, by G. E. DE SCHWEINITZ, M. D., Professor of Ophthalmology, Jefferson Medical College, Philadelphia. With 76 colored illustrations on 40 plates and 228 pages of text. Cloth, \$3.00 net.

"The work is excellently suited to the student of ophthalmology and to the practicing physician. The enviable status of the author and of the editor guarantees the excellence of the work."—*Medical Record*, New York.

**Atlas and Epitome of Skin Diseases.** By PROF. DR. FRANZ MRACEK, of Vienna. Edited, with additions, by HENRY W. STELWAGON, M. D., Clinical Professor of Dermatology, Jefferson Medical College, Philadelphia. With 63 colored plates, 39 half-tone illustrations, and 200 pages of text. Cloth, \$3.50 net.

"The illustrations are very well executed, and the coloring remarkably accurate; they will serve as substitutes for clinical observation."—*Medical Record*, New York.

**Atlas and Epitome of Special Pathologic Histology.** By DR. H. DURCK, of Munich. Edited, with additions, by LUDVIG HEKTOEN, M. D., Professor of Pathology, Rush Medical College, Chicago. In Two Parts. Part I.—Circulatory, Respiratory, and Gastro-intestinal Tracts. Part II.—Liver, Urinary and Sexual Organs, Nervous System, Skin, Muscles, and Bones. With 243 colored figures on 122 plates, and 350 pages of text. Per part: \$3.00 net.

"The work maintains the high standard of its predecessors. The plates are most beautifully reproduced and are accurate representations of the microscopic structure of the various organs concerned and the changes produced by disease."—*The Lancet*, London.

**Atlas and Epitome of Diseases Caused by Accidents.** By DR. ED. GOLEBIEWSKI, of Berlin. Translated and edited, with additions, by PEARCE BAILEY, M. D., Attending Physician to the Almshouse and Incurable Hospitals, New York. With 71 colored figures on 40 plates; 143 text-illustrations; 549 pages of text. Cloth, \$4.00 net.

"This volume appeals not only to the medical student and the practitioner, but to the medico-legal specialist and accident insurance companies also."—*New York Med. Jour.*

**Atlas and Epitome of Gynecology.** By DR. O. SCHAEFFER, of Heidelberg. From the *Second Revised and Enlarged German Edition*. Edited, with additions, by RICHARD C. NORRIS, A. M., M. D., Gynecologist to the Methodist Episcopal and Philadelphia Hospitals. With 207 colored illustrations on 90 plates, 65 text-illustrations, and 308 pages of text. \$3.50 net.

"The book contains much valuable material. . . . Rarely have we seen such a valuable collection of gynecological plates."—*Bulletin of Johns Hopkins Hospital*.

# SAUNDERS' MEDICAL HAND-ATLASES

**Atlas and Epitome of Labor and Operative Obstetrics.** By DR. O. SCHAEFFER, of Heidelberg. *From the Fifth Revised and Enlarged German Edition.* Edited by J. C. EDGAR, M. D., Professor of Obstetrics and Clinical Midwifery, Cornell University Medical School. With 14 lithographic plates in colors, 139 other illustrations. \$2.00 net. "A careful study of the plates and drawings is the next best thing to actual clinical experience."—*Buffalo Medical Journal.*

**Atlas and Epitome of Obstetrical Diagnosis and Treatment.** By DR. O. SCHAEFFER, of Heidelberg. *From the Second Revised and Enlarged German Edition.* Edited, with additions, by J. C. EDGAR, M. D., Professor of Obstetrics and Clinical Midwifery, Cornell University Medical School. With 122 colored figures on 56 plates, 38 other illustrations, and 315 pages of text. Cloth, \$3.00 net.

"The illustrations are admirably executed . . . and the text expounds the scientific midwifery of to-day."—*New York Medical Journal.*

**Atlas and Epitome of the Nervous System and its Diseases.** By PROF. DR. CHR. JAKOB, of Erlangen. *From the Second Revised and Enlarged German Edition.* Edited, with additions, by E. D. FISHER, M. D., Professor of Diseases of the Nervous System, University and Bellevue Hospital Medical College, New York. 83 plates; 215 pages of text. \$3.50 net.

"Represents with wonderful accuracy the macroscopic and microscopic anatomy of the nervous tissues as found in normal and pathologic conditions."—*American Medicine.*

**Atlas and Epitome of Ophthalmoscopy and Ophthalmoscopic Diagnosis.** By DR. O. HAAß, of Zurich. *From the Third Revised and Enlarged German Edition.* Edited, with additions, by G. E. DE SCHWEINITZ, M. D., Professor of Ophthalmology, Jefferson Medical College, Philadelphia. 152 colored figures; 82 pages of text. Cloth, \$3.00 net.

"Nowhere else can be found such a fine pictorial collection of changes and lesions of the eye-fundus as this volume contains."—*Journal of the American Medical Association.*

**Atlas of Bacteriology and Text-Book of Special Bacteriologic Diagnosis.** By PROF. DR. K. B. LEHMANN and DR. R. O. NEUMANN, of Würzburg. *From the Second Revised and Enlarged German Edition.* Edited, with additions, by G. H. WEAVER, M. D., Assistant Professor of Pathology and Bacteriology, Rush Medical College, Chicago. Two volumes. Part I.—632 colored figures on 69 plates. Part II.—511 pages of text, illustrated. Per volume: Cloth, \$2.50 net.

"The illustrations . . . are works of art; they are true in color and relationship and are much superior to the usual photographic reproductions."—*Buffalo Medical Journal.*

**Atlas and Epitome of Otology.** By G. BRUHL, M. D., of Berlin, with the collaboration of PROF. DR. A. POLITZER, of Vienna. Edited, with additions, by S. MACCUEEN SMITH, M. D., Clinical Professor of Otolaryngology, Jefferson Medical College, Philadelphia. 244 colored figures on 39 lithographic plates, 99 text-illustrations, and 292 pages of text. Cloth, \$3.00 net.

A special feature is the very complete exposition of the minute anatomy of the ear. The work contains everything of importance in the elementary study of the subject.

**Atlas and Epitome of Abdominal Hernias.** By PRIVATDOCENT DR. GEORG SULTAN, of Göttingen. Edited, with additions, by WILLIAM B. COLEY, Clinical Lecturer on Surgery, Columbia University (College of Physicians and Surgeons), New York. With 119 illustrations, 36 of them in colors, and 277 pages of text. *In Press.*

The illustrations are not only very numerous, but they excel in character those of any other work on the subject.

**Atlas and Epitome of Traumatic Fractures and Luxations.** By PROF. DR. H. HELFERICH, of Greifswald. Edited, with additions, by JOSEPH C. BLOODGOOD, Associate in Surgery, Johns Hopkins University, Baltimore. With 215 colored figures on 72 plates, 144 text-cuts, 42 skiagraphs, and over 300 pages of text. *In Press.*

Such a splendid collection of illustrations are possible only in a very large clinic, and represent time, labor, and great care.

**Atlas and Epitome of Diseases of Mouth, Throat, and Nose.** By DR. L. GRUNWALD, of Munich. *From the Second Revised and Enlarged German Edition.* Edited, with additions, by JAMES E. NEWCOMB, M. D., Clinical Instructor in Laryngology, Cornell University Medical School. With 42 colored figures, 39 text-cuts, and 225 pages of text. *In Press.*

**Atlas and Epitome of Normal Histology.** By PRIVATDOCENT DR. J. SOBOTTA, of Würzburg. Edited, with additions, by G. CARL HUBER, M. D., Junior Professor of Anatomy and Director of the Histological Laboratory, University of Michigan. With 80 colored figures and 68 text-cuts from the original of W. Freytag, and 275 pages of text.

**Atlas and Epitome of Operative Gynecology.** By DR. OSKAR SCHAEFFER, Privatdocent at the University of Heidelberg. With 42 colored figures and 21 text-cuts from the original of A. Schmitson, and 125 pages of text.

ADDITIONAL VOLUMES IN PREPARATION

Philada.

W. B. SAUNDERS & CO.

London

