

BRITISH PLANT GALLS

E. W. SWANTON



ALBERT R. MANN
LIBRARY

NEW YORK STATE COLLEGES
OF
AGRICULTURE AND HOME ECONOMICS



AT

CORNELL UNIVERSITY

Cornell University Library
SB 767.S97

British plant-galls; a classified text bo



3 1924 002 012 891

mann



Cornell University Library

The original of this book is in
the Cornell University Library.

There are no known copyright restrictions in
the United States on the use of the text.

<http://www.archive.org/details/cu31924002912891>

BRITISH PLANT-GALLS



HYMENOPTEROUS GALLS ON ROSE LEAVES CAUSED BY SPECIES OF RHODITES

BRITISH PLANT-GALLS

A CLASSIFIED TEXTBOOK OF
CECIDOLOGY

BY

E. W. SWANTON

MEMBER OF THE BRITISH MYCOLOGICAL SOCIETY, AND OF THE ASSOCIATION
OF ECONOMIC BIOLOGISTS; CURATOR OF THE EDUCATIONAL MUSEUM,
HASLEMERE; AUTHOR OF "FUNGI, AND HOW TO KNOW THEM"

WITH INTRODUCTION BY

SIR JONATHAN HUTCHINSON
F.R.C.S., D.Sc., LL.D., F.R.S.

AND

SIXTEEN COLOURED PLATES

BY

MARY K. SPITTAL

METHUEN & CO. LTD.
36 ESSEX STREET W.C.
LONDON

First Published in 1912

PREFACE

THE principal facts as regards the galls which are developed on plants and trees, and which present such various forms, have long been recognized, since they are, for the most part, very conspicuous. It is, however, only recently that they have become the objects of special study, and there is yet much concerning them which needs further investigation.

Although during quite recent years much has been written respecting them and several valuable works have been published, chiefly on the Continent, a text-book with a classified descriptive catalogue of British galls was needed, and will be welcomed. The preparation of it, I feel sure, could not have fallen into better hands than those of Mr. E. W. Swanton. It demands a knowledge both of plant life and that of insects. Of both of these Mr. Swanton possesses, I know, a sound and extensive knowledge. His little treatise on Fungi is well known and widely read.

It is not long since the writers on insect galls, almost without exception, were in the habit of speaking of them as if they were made by the insects; and although it is now generally recognized that they are the results of a sort of partnership between animal and vegetable life, the shares taken by the two forces are by no means

definitely limited. It is, in fact, one of the chief charms of the study of galls that it brings us face to face with life processes in general, and with the very varied modes of activity manifested by living material under different conditions. They are an epitome of biological facts. Some of these are very simple and others complex, but in no department of our subject are we allowed to forget that we have to deal with the activities of life. The breadth of the subject is, indeed, to most minds one of its chief attractions.

The student of entomology having identified the varied forms of fly, moth, and beetle, each in their varied stages, which concern themselves in gall production, finds himself at once obliged to recognize also the different proclivities of growth tendencies, not only of different plants, but of different parts of the same plant, and becomes a student of botany in its several departments. There is, however, no limitation in our topics, for having obtained a good insight into both botany and entomology, the observer will soon become convinced that, in addition to them, he is obliged to study and recognize the ever-varying influence of seasons and weather. We may anticipate for the study of galls that it will soon become one of the most attractive and fascinating branches of natural history. It lends itself to the collector with especial attractiveness, for many kinds of galls are very easily preserved, and a series should form part of the possessions of every student. It is at once easy and difficult; easy as regards its principles, but full of detail as regards their application.

In the formation of a "spangle" on an Oak leaf, a

“nail” gall on a Beech, or the still more marvellous structure of a “pineapple” gall on a Spruce, we have to observe in all, and especially perhaps in the last, not so much the production of new growths as the marvellous modifications of special local endowments. The close resemblance of the “pineapple” gall, which results from the presence of the eggs of an aphis, to the cones that result from the impregnated seeds of the tree itself, is a fact which must ever excite the wonder of the observer.

It is true that at the outset a certain sentiment of repulsion is caused by the fact that the processes which we are investigating must be regarded as the results of violence, and, in a certain sense, of disease. Whilst we learn, however, that there is no protective agency at work in Nature which can compel the consistent progress of any living structure to continue in its apparently predestined course, and to protect it against the attacks of other forms of life, we find some consolation in observing the wonderful and frequently very beautiful adaptations which these deranged manifestations often assume, and at the same time we are invariably compelled to marvel at the wonderfully varied forms of manifestation which “Nature’s moulds,” under the stimulus supplied, can be made to evolve.

I will confess that I am somewhat reluctant to include under the term “galls” certain infectious growths, known in America under the name of “crown galls,” about which very interesting information has recently been accumulated in the United States. They are infective outgrowths, which have but little alliance with the rest of the group, and have close alliance to

certain infective forms of inflammation, and perhaps to some forms of tuberculosis. It is impossible to exclude them by any definition; at the same time their comprehension under the name of "galls" will probably be very inconvenient and productive of much confusion. They should, I think, be allowed to constitute a separate group, and with them should be placed the diseases known in England under the name of "canker."

A gall in its special but now well-recognized meaning of the word may be defined as a growth on a plant or tree caused by the deposit of an insect egg in process of development, or by the presence of a fungus. The special kind of gall produced will depend upon the endowments of the part in which the irritation occurs, and will vary not only with the kind of plant, but with the minute details of vital endowment of the part. Thus it will be influenced by the precise part of the stem, leaf, or bud which is attacked. The conditions which are favourable to galls of all kinds are active vitality on the part of the plant, free supply of sap to the special part affected, and seasonal conditions of warmth.

The Oak, of all trees, produces probably not only the greatest variety of gall structures, but the greatest abundance of individual forms.

It must be acknowledged that there is much in reference to peculiarities in different galls which is as yet ill understood. There is no doubt that the nature of the gall produced is influenced not only, although chiefly, by the special endowments of the plant attacked, but also by the character of the irritation which attacks it.

Thus the peculiar features of a gall may predicate conclusively in many cases the insect which has caused it, whilst in many others they may imply with equal clearness that of the plant attacked, and the special tissue of the plant which has been implicated. The aphid galls on the Spruce Fir are especially instructive in this respect.

It is worthy of remark that it is possible that, after all, the production of local warmth is the immediate efficient in the causation of insect galls. Although it is only conceivable as being very small in amount, there is no doubt that a development of eggs, as of all other local processes attended by growth, is productive of local warmth. It may not be easily appreciable, and may be impossible of measurement, but it must be recognized as a constant condition.

It gives me particular pleasure to recommend a work on the subject of galls from the pen of my friend Mr. Swanton, because I know that not only has he been for many years a zealous collector of facts respecting them, but that I know that he is well informed as to the special branches of natural history which are involved in their study. He is no specialist restricted to one branch of natural history, but a specialist alike in botany, entomology, and general biological science.

JONATHAN HUTCHINSON

HASLEMERE, 1912

AUTHOR'S NOTE

THE galls arising in plant tissues through the presence of parasitic insects and fungi are of peculiar interest and significance, and offer a most attractive field of investigation, abounding in problems awaiting elucidation, some of them of great economic importance.

It was my first intention to publish a descriptive catalogue only. The volume has assumed its present form in the desire to meet the wishes of those who assured me that some introductory chapters were needed. I have not attempted any detailed consideration of the morphology, etiology, and biology of galls; such may be found in Dr. Kuster's recent book, "Die Gallen der Pflanzen."

I wish to offer my sincerest thanks to many friends whose names appear in the following pages—in particular, to Sir Jonathan Hutchinson, who has kindly contributed the preface and loaned several blocks; to the Rev. E. N. Bloomfield for much help, especially in the preparation of the notes on dipterous galls, and to Miss Mary K. Spittal for the great trouble she has taken in the preparation of the most excellent coloured plates. It is worthy of note that this is the first book to give coloured illustrations of galls other than those occurring on the Oak. I hope that readers will assist towards

the preparation of the second edition of the catalogue by sending me galls not mentioned therein. They should be packed in tin boxes, and full particulars should accompany them. If an answer is required, a stamped and addressed postcard should be enclosed.

E. W. SWANTON

THE EDUCATIONAL MUSEUM

HASLEMERE

June, 1912

CONTENTS

CHAPTER	PAGE
I. INTRODUCTION	I
II. GALLS CAUSED BY SAW-FLIES AND GALL-WASPS (HYMENOPTERA)	18
III. GALLS CAUSED BY BEETLES (COLEOPTERA)	46
IV. MOTH GALLS (LEPIDOPTERA)	53
V. GALLS CAUSED BY FLIES (DIPTERA)	59
VI. GALLS INDUCED BY PLANT-LICE (HOMOPTERA)	77
VII. GALLS CAUSED BY MITES (ACARI)	92
VIII. EELWORM GALLS (NEMATODA)	106
IX. GALLS CAUSED BY FUNGI AND MYCETOZOA	114
CATALOGUE OF BRITISH PLANT-GALLS	127
BIBLIOGRAPHY	253
DESCRIPTIONS OF THE PLATES	260
INDEX	267

LIST OF PLATES

Those in colour are marked with an asterisk

PLATE	FACING PAGE
I. *THE OYSTER-GALL AND ITS INFLUENCE ON THE COLORATION OF OAK LEAVES	6
II. *WILLOW LEAVES WITH GALLS CAUSED BY SAW- FLIES	22
III. *GALLS ON LEAVES OF WILD ROSES	- <i>frontispiece</i>
IV. *THE OAK-APPLE AND ITS ALTERNATE FORM	- 34
V. *OAK SPANGLE GALLS WITH THEIR ALTERNATE FORMS	- - - - 36
VI. *GALLS CAUSED BY BEETLES, - - - -	50
VII. *SOME GALL-CAUSING MOTHS, WITH THEIR GALLS -	56
VIII. *GALLS CAUSED BY THE LARVAE OF FLIES (VARIOUS GENERA) - - - -	66
IX. *GALLS CAUSED BY THE LARVAE OF FLIES (GENUS <i>OLIGOTROPHUS</i>) - - - -	70
X. *CONCERNING <i>CHERMES STROBILOBIUS</i> - - - -	82
XI. TUMOURS ON A BRANCH FROM AN APPLE TREE -	86
From a photograph by Mr. Roger Hutchinson, M.R.C.S.	
XII. *GALLS ON LEAVES OF ASH AND POPLAR - - - -	88
XIII. *MITE GALLS ON SYCAMORE AND MAPLE - - - -	98
XIV. BEECH TRUNK GALLED BY MITES (?) - - - -	104
From a photograph by Mr. Sydney Webb.	
XV. EELWORM GALLS ON MILFOIL LEAVES	110
Reproduced from "British Vegetable Galls," by permission of Messrs. Hutchinson and Co.	
XVI. *GALLS CAUSED BY FUNGI AND MYCETOZOA	116
XVII. "WITCH'S BROOM", ON SPRUCE BRANCH	118
From a photograph by Miss Truda Hutchinson.	

LIST OF PLATES

XV

PLATE	FACING PAGE
XVIII. GALLS ON PINNULES OF BRACKEN	130
XIX. JUNIPER STEM GALLED BY <i>GYMNOSPORANGIUM CLAVARIAEFORME</i>	134
From a photograph by Mr. Edward Step, F.I.S.	
XX. " WITCHES' BROOMS " ON BIRCH	156
From a photograph by Mr. Roger Hutchinson, M.R.C.S.	
XXI. *GALLS CAUSED BY MITES (<i>ERIOPHYES</i>)	158
XXII. *OAK LEAVES AND BUDS GALLED BY GALL-WASPS (GENUS <i>DRYOPHANTA</i>)	168
XXIII. LEAVES OF WYCH-ELM GALLED BY <i>OLIGOTROPHUS LEEMEI</i> - - -	176
XXIV. POPPY-HEADS GALLED BY <i>AULAX PAPAVERIS</i>	186
XXV. BULLACE FRUITS GALLED BY <i>EXOASCUS PRUNI</i> -	196
XXVI. BLACKBERRY STEMS GALLED BY <i>CONIOTHYRIUM FUCKELII</i>	200
XXVII. HEMLOCK WATER DROPWORT GALLED BY <i>PROTO- MYCES MACROSPORUS</i> - - -	222
XXVIII. SMALL BINDWEED GALLED BY <i>ERIOPHYES CON- VOLVULI</i> -	226
XXIX. *GALLS ON LONG-ROOTED CAT'S-EAR AND GROUND IVY -	228
XXX. LEAVES OF MEALY GUELDER ROSE GALLED BY <i>OLIGOTROPHUS SOLMSII</i> - -	238
XXXI. COMMON MILFOIL GALLED BY <i>RHOPALOMYIA MILLEFOLII</i> -	242
XXXII. LEAVES OF SOW-THISTLE GALLED BY <i>CYSTIPHORA SONCHI</i> - - -	250

NOTE.—*The line intended to serve as an index to the size of the insect is in all cases one-third in excess of the actual length.*

BRITISH GALLS

CHAPTER I

INTRODUCTION

THE remarkable hypertrophies of plant tissues with which this volume is concerned have been termed "galls" from early times. The Greek naturalist and philosopher Theophrastus (372-286 B.C.) alluded to the superior quality of the gall-nuts of Syria. Then, as now, the Aleppo gall* was a valuable article of trade. Two well-known writers of the first century A.D. also alluded to them—viz., the Greek surgeon Dioscorides and the Roman naturalist Pliny the Elder. The true cause of the origin of these growths was quite unknown until comparatively recent times. Dr. Peter Matthiolus, a physician of great repute in the sixteenth century, ascribed their origin to spontaneous generation, and asserted that important events could be foretold by carefully examining the contents of galls. These views were upheld by the botanists (herbalists) of that time. Gerard wrote: "The Oke-apples being broken asunder do foreshew the sequell of the yeare, as the expert Kentish husbandmen have observed by the living things found in them: as if they found an ant, they foretell plenty of graine to ensue; if a white worm or magot, murren of beasts and cattell; if a spider, then, say they, we shall have a pestilence or some such-like sickness amongst men." The authors of a

* Caused by *Cynips tinctoria* Oliv. chiefly on *Quercus infectoria* Oliv. Nearly 800 tons of these Galls were imported in 1861.

book on husbandry called the "Country Farme" (1616) gravely inform the reader that "he shall know a fruitfull and fertile yeare if he see the Oke-apples, commonly called Gals." A curious superstition of Gerard's day in connexion with morbid growths on trees survives to this day in some parts of South-West Surrey, where old people still carry a little woody tumour from the trunk of an Oak or other tree as a safeguard against cramp. These cramp-balls, "crambles" in the vernacular, are of common occurrence on Oak, Beech, and Holly trunks, and usually vary in size from that of a marble to that of a walnut. A cramp-ball now in the Haslemere Museum had been carried fifteen years by an old man still living in Haslemere.

Apparently John Evelyn the Diarist was acquainted only with commercial galls, for he remarked in his "Sylva" (1664): "*Pliny* affirms, That the *Galls* break out all together in one *Night*, about the Beginning of *June*, and arrive to their full Growth in one Day, this I should recommend to the experience of some extraordinary vigilant *Woodman*, had we any of our *Oaks* that produced them, *Italy* and *Spain* being the nearest that do. Galls are of several kinds, but grow upon a different *Species* of *Robur* from any of ours, which never arrive to any maturity."

That keen observer Sir Thomas Browne noted, however, that the Oak produced several kinds of galls. Writing to his friend Dr. Merrett in 1668, he remarked: "A paragraph might probably be annexed unto *Quercus*. Though wee have not all the exotic oakes nor their excretions, yet these and probably more supercrescences productions or excretions may bee observed in England." He proceeded to give a descriptive list of those which had come under his notice; some of them can be easily identified.

It is said that Dr. Martin Lister (1638-1712), the physician-in-ordinary to Queen Anne, was the first to observe that certain insects are always associated with certain galls. He found gall insects on the Plum, Cherry, Vine, etc., and alluded to them as the *patellae* of these trees.

In 1671 he discovered that from some a permanent dye of a carnation-red colour could be obtained by mixing them with ley of ashes.

The physician Marcello Malpighi (1628-1694) was the earliest systematic writer on galls. He published in 1686 a treatise, "De Gallis," concerning the galls of Italy and Sicily. His disciple was Dr. Derham, Canon of Windsor, who comments upon Malpighi's observations and his own in the notes to his Boyle Lectures (1711-12), in which he writes: "I find Italy and Sicily more luxuriant in such productions than England, at least than the parts about Upminster (where I live) are. For many, if not most, of the galls about us are taken notice of by him [Malpighi], and several others besides that I have never met with, although I have for many years as critically observed all the excrescences and other morbid tumours of vegetables as is almost possible, and do believe that few of them have escaped me." Derham was fully aware that galls may contain parasites, and quaintly remarks: "I apprehend we see many vermicules, towards the outside of many oak-apples, which I guess were not what the primitive insects laid up in the germ from which the oak-apple had its rise, but from some supervenient additional insects, laid in after the apple was grown, and whilst it was tender and soft."

That much attention was given to the subject by investigators in the latter part of the eighteenth century and early in the nineteenth is evident from a perusal of the article on "Galls" in the fifteenth volume of Rees's "Cyclopaedia," published in 1819. The author observes that galls are morbid excrescences originating from those parts of a plant that are in most vigorous growth, in consequence of the attacks of insects; that the two varieties of British Oak bear several kinds of galls; and that the main stems of the large shrubby kinds of Hawkweed (*Hieracium sabaudum* and *H. umbellatum*) are often attacked and swell into oval knots, in which, while growing, young insects may be found latent.

For subsequent bibliography the reader is referred to the index of literature.

Galls arise only from embryonic tissues which have received undue stimulus. A plant gall may be defined as abnormal growth induced by the irritation of an animal or fungus parasite. The protoplasm of cells predestined to give rise in ordinary course to the plant or its part has been so affected by the parasite that these cells deviate from their normal mode of growth, become phenomenally active, elaborate a new plan of construction, and give rise to the overgrowths familiarly known as galls. To term the parasite a "gall-maker," as many writers have done, is to convey an utterly erroneous idea of its function. It makes nothing, but induces much.

It was thought at one time that galls arose solely through the injection of an irritant by an insect, and that each insect had its own peculiar poison. Both Malpighi and Réaumur accounted for the phenomenon by the theory that it was due to an irritant injected by the insect; the latter observer also thought that the extent of the wound and the heat of the eggs were additional factors in inducing abnormal growth. The infection theory received the support of Darwin, Professor Riley, and Sir James Paget. The observations of Adler, Cameron, and others, show that in the case of the *Cynipidae* (gall wasps) no such irritant is introduced by the insect, and that the larva is the cause of the hypertrophy. Cameron remarks that the origin of gall structures cannot be explained comfortably by any one theory, the habits of the insects associated with them being so very diversified. "Even in the Hymenoptera," he writes, "we find two radical distinctions in the habits of the insects; that is to say, in the *Tenthredinidae* the gall is already formed before the larva quits the egg, while in the *Cynipidae* the birth of the larva is synchronous with the formation of the gall. Until the larva is born and commences feeding, there is no gall formation."

The observations of Burdon and others on *Chermes*

galls of the Spruce show that in these a ferment injected by the female *Chermes* is the primary cause of the abnormal growth, and that its action is not strictly localized, but spreads from cell to cell.

A particular part of a plant—for example, the leaf—may produce very dissimilar galls, even when attacked by closely related insects, as may be seen by referring to the frontispiece which depicts galls on Rose leaves, all of which are induced by species of *Rhodites*.

Galls are always remarkably constant in form, etc., even to minute peculiarities in the epidermic covering, and are thus easily recognizable, though their causers are often—especially amongst the *Cecidomyiidae*—so nearly alike that it is difficult to distinguish them. In America the Willow *Salix humilis* is attacked by ten gall-gnats which cause distinctive galls, but it is almost impossible to diagnose the insects, the galls affording the best clue to specific identity.

Galls are not transmissible to the descendants of the plant producing them. A tree grown from a seed of a Birch much infested with mites will not produce “witches’ brooms,” unless it is visited by mites of the particular species which causes them. The interesting questions of the undoubted susceptibility of some trees to the attacks of parasites, and the comparative immunity of others of the same species, deserve careful investigation. A Birch tree laden with “witches’ brooms,” and having its branches in actual contact with those of another Birch quite free from them, is no uncommon spectacle. It may be suspected that the descendants of the former would show the same predisposition to attack, and the descendants of the healthy tree the same immunity.

The so-called “oyster” gall of the Oak (caused by the presence of the larvae of *Andricus ostreus*) was extraordinarily abundant during the summer of 1911. As this gall causes, when present in large numbers, marked marginal discoloration of the leaf, non-infected trees were

easily discernible, and I noted in many places two Oaks (*Quercus pedunculata*) growing side by side under similar conditions with their branches intermingled, one bearing a profuse crop of "oyster" galls, and the other almost or quite without them. From two such trees, near the Haslemere Museum, I gathered, on August 23, two twigs at random, one from each tree. One twig had ten leaves; on these I counted 228 galls, of which no less than 188 were "oyster" galls. All the leaves were brown at the margin, and presented the conditions seen in Plate I., where Fig. 1 shows the upper surface of one of those leaves, and Fig. 2 the under surface. The other twig had fifteen leaves: none showed acroteric death; I found two spangle galls (Plate I., Fig. 3) on one and a single spangle on another. Thirteen of the fifteen leaves were entirely without galls of any kind. How is the comparative immunity of the latter tree to be explained? Is there some special substance in its plasma which has a deleterious effect upon the egg of the insect? I determined, by microscopic examination, that many of the leaves had been punctured, but no gall growth had followed.

Certain species of trees rarely produce galls upon their leaves. I may instance the Horse Chestnut. Only four galls, all obscure, are known, and none have been observed in Britain. Mr. Alfred Sich, F.E.S., the acknowledged authority on leaf-mining insects, informs me that he knows of "no leaf-miners of the Horse Chestnut in England nor Europe," a fact of great interest to cecidologists.

Peyritsch and other investigators have shown that many plants can be induced to produce double flowers (stamens changed into petals) under the stimulus of mites. Kerner gives particulars of his personal observations in the case of *Veronica officinalis*, which bore double flowers when infested with mites. He noted that ripe seeds were produced only from flowers which had remained single amongst the double ones, and that the plants from these seeds bore single flowers. But *V. officinalis* has only two stamens in each



TO SHew THE INFLUENCE OF GALLS UPON THE COLORATION OF OAK LEAVES. PERIPHERAL DEATH IN SUMMER, RESULTING FROM THE PRESENCE OF 'OYSTER' GALLS

flower, and Kerner thought it possible that double-flowered plants provided with many stamens, which have been long grown in gardens, and which produce such flowers when propagated by seeds, may have acquired this characteristic in the first place under the influence of the mites. (See notes in Chapter VII.)

Fungus galls are caused by the presence of a parasitic fungus in plant tissue. The fungus obtains entrance by means of the spore (the equivalent of the seed in the higher plants) which may be carried by wind currents or other agency to the host, and, germinating thereon, pierces its outer cells. In most cases entrance is probably more easily effected in weakly plants, but plants that are to all appearances quite healthy and vigorous may also be attacked successfully. The results of infection are very varied. The mycelium may permeate the host, produce its spores only at a late stage, and cause no appreciable overgrowth or gall formation. In some plants atrophy may result, as in Bent Grass infested with *Tilletia decipiens*; it is much dwarfed and assumes the form known as *pumila*, at one time regarded as a distinct variety. Occasionally the entire habit of the plant becomes altered, as in the case of Wood Spurge attacked by *Endophyllum euphorbiae*, when the shoots are longer and the leaves shorter and wider than those of normal plants. Modifications of habit are, however, outside the scope of this book; it is localized hypertrophy alone that comes under our definition of a gall. In some cases the overgrowth is slight, in others it is very marked. The fusiform swelling caused by the presence of *Peridermium elatinum* (the aecidial stage of *Melampsora cerastii*) in branches of Silver Firs, is a good example of the latter.

Plowright observed that the leaves of our native species of Dock (*Rumex*), when attacked by *Uromyces rumicis*, often "retain their original green colour long after the unaffected portions of the leaves have become yellow from age." Retention of the chlorophyll is seen also in many leaves bearing insect galls—e.g., the hairy tubular outgrowths

on the upper surface of Beech leaves, caused by the dipteron *Oligotrophus annulipes*. Leaves may often be picked up in late autumn which are quite brown except for a green zone around the gall. The presence of the living parasite prevents the over-oxidation of the adjacent cells and keeps them green.

Galls exhibit great diversity in form and general structure. The following arrangement of the chief types occurring on Phanerogams and Vascular Cryptogams is based on that given in Kerner and Oliver's "Natural History of Plants."

INSECT GALLS

I. SIMPLE GALLS

Abode of an animal or colony of animals on a single plant organ.

1. FELT GALLS

Hypertrophied epidermal cells growing out into variously-shaped hairy coverings. The felt galls are chiefly caused by gall-mites. Very familiar examples are the variously-coloured little patches of felt on the under surface of Alder leaves.

2. MANTLE GALLS

Hypertrophy forming a chamber around the insect (in many cases) and its brood, serving as a protective mantle. The chamber is always lined with part of the original surface of the affected part. These galls may be arranged under three headings:

(a) *Scroll Galls*

Rolling and thickening of the leaf (rarely the petiole), usually on one side only. The rolling is always towards the surface occupied by the animals, thus forming a chamber for their protection. See Plate XVIII., which shows the margins of the pinnules of the Bracken rolled

inwards and thickened; each roll contains the larva of a fly, *Perrisia filicina*.

(b) *Pocket Galls*

Hollow protuberances arising from the tissue of the leaf lamina and forming an excavated chamber. These galls exhibit great variety of form and internal structure. Types caused by aphides (*Schizoneura* and *Tetraneura*) on Elm leaves are illustrated in Chapter VI.; others on leaves of Alder and Mealy Guelder Rose arising from stimulus by mites are shown in Plate XXI. See also the familiar nail-gall on the upper surface of Beech leaves caused by the dipteran *Oligotrophus annulipes* (Plate IX.).

(c) *Covering Galls*

Hollow protuberances rising around the animal, the upward growth and over-arching of the tissue finally forming a roofed-in chamber; the tissues, however, do not fuse when they meet, and they ultimately contract and shrivel, leaving a slit for the exit of the insects. A well-known example is the gall on the leaves and petioles of the common Nettle, caused by the gall-gnat *Perrisia urticae*.

3. SOLID OR TUBERCULAR GALLS

Hypertrophy takes place around the larva, which is hatched from an egg deposited in the tissues; hence the chamber is never lined with part of the original outer surface of the afflicted area. Amongst the numerous galls of this group may be mentioned those caused by gall-wasps on leaves of Oak, Willow, and Briar (Plates II., III. and V.).

4. ROOT GALLS

Spherical outgrowths of variable size on the roots of many trees and plants. Some result from the attacks of eelworms, others from insect irritation. The galls on the root of the common Oak caused by *Biorrhiza aptera* (Plate IV.) are perhaps the best known.

II. COMPOUND OR BUD GALLS

Several adjacent plant organs are involved in the production of these galls, which chiefly arise from buds. "They are extraordinarily varied in their characters, some being merely abbreviated axes clothed with scale-like leaves; in others only the base of the shoot is involved, and above the gall it continues its growth quite normally; whilst in others, again, the axial portion of the structure is much swollen, and the leaves hardly represented at all" (Kerner). It is difficult to arrange them in groups, but three fairly well marked may be distinguished.

I. BUD-LIKE GALLS

Several or all the parts of a shoot are involved, its axis is deformed and thickened, and elongation is suppressed.

(a) *Modified Foliage Buds*

i. Apparently leafless, the leaves transformed into tubercles and knobs. This section includes the various bud galls of the Oak—*e.g.*, the Oak-apple caused by *Biorrhiza pallida* (Plate IV.) and swellings on Poplar branches caused by the beetle *Saperda populnea* (Plate VI.).

ii. Galls covered with scale-like bracts, or more or less fully developed green foliage leaves.

A familiar representative of this section is the Artichoke gall caused by the hymenopteron *Andricus fecundator* in Oak buds, figured in Chapter II.

(b) *Metamorphosed Flower Buds*

In these the corolla does not open; the calyx becomes enlarged and often fleshy, the gall resembling a bud or bulbil. The gall caused by the dipteran *Contarinia loti* in the flower buds of the Bird's-foot Trefoil is a typical example. See Fig. 1, p. 15.

2. GALLS AT BASE OF SHOOTS

The base of a shoot alone is involved; the upper part is able to continue its growth beyond the gall. This group includes the pineapple galls of the Spruce caused by aphides (Plate X.), and the spongy growths on various Bedstraws caused by the dipteron *Perrisia galii* (figured in Chapter V.), also on cruciferous plants by *Dasyneura sisymbrii*.

3. ROSETTE GALLS

Axis of the bud much stunted, covered with densely crowded leaf structures, between which the insects live.

(a) Developed in the Foliage Region

These galls resemble a miniature rosette, double Rose, or Cabbage. Well-known examples are the rosettes at the tops of Willow twigs caused by the dipteron *Rhabdophaga rosaria*, and those on Hawthorn twigs caused by an allied insect, *Perrisia crataegi*.

(b) Developed in the Floral Region

Bunches, rosettes, and balls, take the place of flowers. Very common instances are the whitish hairy gall at the top of the shoot in the Germander Speedwell, resulting from attack by the dipteron *Perrisia veronicae* (Plate VIII.), and the tuft of crowded erect leaves at the tip of a shoot in the Yew, caused by the presence of the larvae of the dipteron *Oligotrophus taxi*. An uncommon but very distinctive gall belonging to this section is the tassel-like growth caused by the homopteron *Livia juncorum* in the heads of various Rushes.

FUNGUS GALLS

I. ON PART OF THE FOLIAGE LEAVES

The curious galls known as "Alpine Rose-apples," frequent on the Continent on leaves of Rhododendrons

(notably *R. hirsutum* and *R. ferrugineum*) afford a striking example of this group. They are caused by *Exobasidium Rhododendri*.

2. ON A SHARPLY DEFINED PART OF THE STEM

"Galls arising from sharply defined parts of the stem are comparatively rare. One of the most remarkable is produced on the stems of a Laurel (*Laurus canariensis*) by the parasite *Exobasidium Lauri*. When it appears above the bark it looks like an aerial root, but rapidly grows into a branched spongy body 8 to 12 cm. long, similar in appearance to one of the fungi belonging to the family Clavariaceae" (Kerner). The pronounced fusiform swellings on Juniper stems induced by *Gymnosporangium clavariaceforme* may also be included under this group (Plate XIX.).

3. ON THE ROOTS

To this section belong the tuberous masses on Alder roots caused by the hyphomycete *Frankiella alni* (Plate XVI.), and the well-known "finger and toe" disease of Cabbage roots caused by the myxomycete *Plasmodiophora brassicae*.

4. FLORAL ORGANS MODIFIED

Galls belonging to this section are not common. Characteristic examples are (1) the remarkable green or reddish outgrowths—sometimes 30 mm. long—on the pistillate catkins of the Alder caused by *Exoascus alnitorquus* (figured in Chapter IX.), and (2) the curious hypertrophy of the ovaries in *Prunus domestica*, known as "bladder plums," caused by *Exoascus pruni* (Plate XXV.).

5. BRANCHES MODIFIED

To this group belong the curious malformations popularly known as "witches' brooms," of which, perhaps, the best

known are those induced by *Exoascus turgidus* on the Birch, and by *Pevidermium elatinum* on Silver Fir (Plate XVII.).

Galls on Algae, Mosses, and Lichens

A. W. Bennett has described a gall occurring on the alga *Vaucheria Dillwyni* Agardh., probably caused by the rotifer *Notommata Wernecki* Ehrenb. Similar galls on various species of *Vaucheria* have been recorded by Continental observers. This gall is of very variable size and aspect, often assuming the form of an elongated capsule bearing numerous prolongations or tubercles on its surface; the causer may be discerned, with the aid of a lens, within the gall, appearing as a little black point. A copepod (*Harpacticus chelifera* O. F. Müller, according to Barton) galls *Rhodomenia palmata*, causing numerous papules on the thallus. A similar agent deforms the thallus of *Desmarestia aculeata* Lamouroux.

Connold depicted ("Plant Galls," Fig. 278) stems of *Halidrys siliqua* Lyn. with pronounced globular swellings. They were picked up on the beach at St. Leonards in 1902, between November and April, after heavy storms. "Many efforts were made to determine the cause, but without success."

Eelworms cause galls on algae and on mosses; for notes concerning these, see Chapter VIII. There is a reference in Chapter VII. to galls on lichens supposed to have been caused by mites.

The majority of the agents causing galls on British Phanerogams and vascular Cryptogams are insects included in the orders *Hymenoptera*, *Coleoptera*, *Lepidoptera*, *Diptera*, and *Homoptera*. These and the galls caused by Mites (*Acari*), Eelworms (*Nematoda*, family *Anguillulidae*), and Fungi are discussed in the following chapters. For the most part, familiar galls only are described, the text being chiefly descriptive of the plates.

Notes on Collecting and Preserving Galls

The majority of galls may be preserved easily in the dried state. They should be kept in a series of glass-topped boxes. Great care must be taken to dry them thoroughly before putting them away, and to see that they are not infested with herbarium pests. It is advisable to put a little naphthaline in each box. The collection should be supplemented with coloured drawings of the galls and their inhabitants, and with photographs. A notebook should always be carried by the cecidologist in the field, and constantly used. The necessity for continuous observation and patient jotting down of detail cannot be too strongly insisted upon. If the galls are collected at the right season, there should not be much difficulty in breeding out *Hymenoptera* and *Diptera*. A glazed cabinet will be necessary for the insects. Mites and eelworms may be preserved in alcohol in test-tubes.

Every specimen should be carefully labelled. Do not adopt the plan of simply affixing a number to the specimen and keeping the particulars posted up in the notebooks. Valuable collections, the work of a lifetime, have been either disposed of for a mere song or thrown away because the notebooks containing the keys to them had been lost.

To convey an idea of the size of galls of very variable dimensions we allude to them as being of the size of a pea, walnut, or other familiar object. This is a convenient plan, and I have followed it for such galls in this book, but I am fully aware that it is not a scientific one. It is certainly better that all measurements be given in millimetres or centimetres, as the case may be. For this purpose the most convenient, and at the same time the cheapest measuring instrument that I know of is a little clockmaker's gauge made by Boley of Esslingen.* It is a slide gauge, and reads with a vernier up to 0.1 mm. — a sufficiency of

* It may be had from Messrs. Grimshaw and Baxter, 33-37, Goswell Road, Clerkenwell, London, E.C. Price 5s.

accuracy for all ordinary purposes—and measures up to 10 cm.

In seeking expert help in identification care must be taken to state very clearly in the case of supposed fungus galls what information is desired. To my knowledge a cecidologist sent a cankerous outgrowth from a branch to a well-known mycologist asking him to identify the fungus. He examined the specimen, found a saprophyte on the bark, and sent back its name. The collector, knowing nothing about fungi, jumped to the erroneous conclusion that the saprophyte was the cause of the gall growth.

The shape, size, and position of the gall are secondary characters in diagnosis. The occupants must be examined carefully in all cases with a microscope or powerful pocket-lens, for it sometimes happens that galls of similar appearance caused by totally different creatures occur on the same species of plant. Many egregious blunders have been made (and unfortunately published) by cecidologists who have omitted to observe this elementary precaution—*e.g.*, galls caused by eelworms have been ascribed to the presence of dipterous larvae.

The collector's field outfit should consist of a good-sized vasculum (16 × 8 × 4½ inches is as handy as any), a strong pocket-knife, a stout pruning-knife, a hand-saw with adjustable blade, a few small tin boxes, and a good pocket-lens.



FIG. 1.—SEED PODS OF *Lotus corniculatus*, SWOLLEN AND DEFORMED THROUGH THE PRESENCE OF THE LARVAE OF *Contarinia loti*. (1/1.)

SYNOPTIC TABLE OF THE GENERA OF
ON BRITISH PHANEROGAMS

HYMENOPTERA (Wasps, Saw-flies)	COLEOPTERA (Beetles)	LEPIDOPTERA (Moths)	DIPTERA (Flies)
CYNIPIDAE : Andricus Aulacidea Aulax Biorrhiza Callirhytis Cynips Diastrophus Dryophanta Neuroterus Rhodites Trigonaspis	CERAMBYCIDAE : Saperda SCOLYTIDAE : Hylastinus CURCULIONIDAE : Anthonomus Apion Baris Brachonyx Ceuthor- rhynchus Mecinus Miarus	SESIIDAE : Sciapteron PTEROPHORIDAE : Platyptilia Pterophorus ORNEODIDAE : Orneodes PHYCITIDAE : Dioryctria TORTRICIDAE : Epiblema Grapholitha Gypsonoma Laspeyresia Lobesia Pammene Phalonia Rhyacionia Tortrix GELECHIDAE : Stenolechia OCEOPHORIDAE : Argyresthia ELACHISTIDAE : Augasma Heliozela Mompha NEPTICULIDAE : Nepticula	CECIDOMYIDAE : Asphondylia Atrichosema Clinodiplosis Contarinia Cystiphora Dasyneura Diplosis Harmandia Harmomyia Lasioptera Löwiola Macro-diplosis Macrolabis Massalonia Mayetiola Mikiola Monarthro- palpus Oligotrophus Perrisia Pseudohor- momyia Putoniella Rhabdophaga Rhopalomyia Schizomyia Stictodiplosis Thecodiplosis MUSCIDAE : Agromyza Anthomyia Carpotricha Chlorops Lauxania Lipara Lonchaea Myopites Oscinis Oxya Phorbia Tephritis Trypeta Urophora
CHALCIDIDAE : Isosoma	CHRYSOMELIDAE : Psyllioides		
TENTHREDINIDAE : Blennocampa Cryptocampus Micronematus Pontania Selandria Trichiocampus			

ANIMAL AND FUNGUS GALL-CAUSERS
AND VASCULAR CRYPTOGAMS

HOMOPTERA (Aphides, Plant Lice)	ACARI (Mites)	NEMATODA (Eelworms)	FUNGI (Rust, Smut, etc.)
<p>PSYLLIDAE : Aphalara Livia Psylla Psyllopsis Trichopsylla Trioza</p> <p>APHIDAE : Aphis Brachycolus Callipterus Chaitophorus Chermes Cryptosiphum Hyalopterus Macrosiphum Myzoxylus Myzus Nectarosiphum Pemphigus Phorodon Phyllaxis Phylloxera Rhopalosiphum Schizoneura Siphocoryne Tetraneura</p> <p>COCCIDAE : Aspidiotus Asterodiaspis Asterolecanium Mytilaspis</p>	<p>TROMBIDIIDAE : Tarsonemus</p> <p>ERIOPHYIDAE : Eptrimerus Eriophyes Monochetus Phyllocoptes</p>	<p>ANGUILLULIDAE : Aphelenchus Heterodera Tylenchus</p>	<p>CHYTRIDIACEAE : Synchytrium</p> <p>PROTOMYCETAEAE : Physoderma Protomyces</p> <p>PERONOSPORAEEAE : Cystopus</p> <p>EXOASCEAE : Exoascus Taphrina</p> <p>PHACIDIEAE : Ephelina Rhytisma</p> <p>SPHAERIOIDEAE : Coniothyrium</p> <p>HYPOCREACEAE : Epichloe</p> <p>USTILAGINEAE : Entyloma Schinzia Urocystis Ustilago</p> <p>UREDINEAE : Aecidium Coleosporium Gymnosporangium Melampsora Puccinia Uromyces</p> <p>THELEPHOREAE : Exobasidium</p> <p>HYPHOMYCETES : Frankiella</p>
			<p>MYCETOZOA (Fungus Animals)</p> <p>Plasmodiophora Sorosphaera</p>

CHAPTER II

GALLS CAUSED BY SAW-FLIES AND GALL-WASPS (HYMENOPTERA)

THE order Hymenoptera includes ants, bees, wasps, saw-flies, and ichneumon-flies, insects which easily take the first place as regards intelligence. It is divided into two very distinct sub-orders.

1. *Hymenoptera Sessiliventres*—Insects with the abdomen broad at the base, its first segment not completely amalgamated with the thorax.

2. *Hymenoptera Petioliventres* or *Petiolata*—The abdomen connected with what appears to be the thorax by a slender joint, the posterior part of the apparent thorax consisting of an abdominal segment.*

HYMENOPTERA SESSILIVENTRES

This suborder is divided into four families. The larvae of the majority usually destroy leaves after the manner of caterpillars, but in one family, the **Tenthredinidæ** or saw-flies, the larvae of a few species live in galls.

Saw-flies are sluggish insects, chiefly occurring in May, June, and the early part of July. The second brood appears at the end of July and throughout August. The eggs are placed in the plant by a special apparatus, the ovipositor, or saw. This wonderful instrument has received the admiration of naturalists from the early days of entomology. Two centuries ago Réaumur described the saw, and also commented upon the placid disposition of saw-flies, suggest-

* Sharp, "Insects," in "Cambridge Natural History" vol. i., p. 503.

ing that it was given them to enable us easily to observe their marvellous operations. The sexes appear to be equal in only a few species. As a rule, the females are far more numerous than the males, and in some species males are unknown, parthenogenesis being frequent. For details concerning the habits of these most interesting insects the reader should consult Cameron's "British Phytophagous Hymenoptera," from which invaluable work I have taken the following paragraphs concerning the gall-causing species:

"So far as my observations go, I do not find any marked difference in the mode of oviposition of the gall and non-gall-making saw-flies. I have noticed with some of the latter incipient gall formation following oviposition. No doubt the distinction between the two lies in the fact that the former brings its eggs in contact with the cambium layer, the latter not."

"Unlike what happens with a cynips, the saw-fly gall is fully formed before the larva leaves the egg, so it is clear that the larva can have nothing to do in setting the gall growth in motion; while in the cynipidae no gall commences to form until such time as the larva quits the egg and commences to feed. The cynips larva, again, feeds on a particular layer of the gall—namely, that part which immediately surrounds itself, and which contains a large quantity of starchy matter. They feed up also very rapidly. The saw-fly larvae consume every part of the gall, which does not contain a special layer of nutriment, all the gall (except, perhaps, the outer skin) affording nourishment. They do not either feed up in a few days, like most cynipidae; they are not, indeed, any more rapid feeders than other larvae. In their general habits and mode of forming the cocoon they do not differ from their congeners which feed openly."

"The structure of the saw-fly galls is, except in the case of the woody galls of *Euura pentandrae*, very uniform. They are composed of irregular cells, the ordinary cellular struc-

ture of the plant profoundly modified. The cells forming the boundary are more regular than those near the centre; they are also smaller and more elongated, and this outer layer (which may be composed of one, two, or three rows of cells) contains few or no stomata."

The British gall-causing *Tenthredinidae* are comprised in the five genera *Blennocampa*, *Cryptocampus*, *Micronematus*, *Pontania*, and *Selandria*.

Blennocampa and *Micronematus* each contain but a single representative, and there are only two species of *Selandria*. *Blennocampa pusilla* attacks the leaves of wild and cultivated Roses, causing the margin to roll upwards. Theobald remarks concerning this gall:* "If one of the folds is opened we find inside one or more pale greyish-green or grey larvae. This folding of the leaves is mainly accomplished by the larvae, and as far as I can see it is done by them when immature. Cameron, however, says that they are aided by the incisions made by the females when they lay their eggs. The deformity produced in the leaves varies, but the rolls are always more or less cylindrical. When the leaf dies, the larvae move to another." *Micronematus abbreviatus* causes pustular growths on Pear leaves. *Selandria temporalis* causes the pinnules of the Bracken to swell, and *S. analis* gives rise to pustules on the lobes of the Male Fern. The genera *Cryptocampus* (*Euvra*) and *Pontania* (*Nematus*) contain several species causing galls on Willows. For the purpose of assisting identification of the galls they may be arranged as follows:

BUD GALLS

The greatly swollen bud does not open, and eventually dries up (*Cryptocampus saliceti* and *C. ater*).

STEM GALLS

(a) Unilateral oblong swelling, 8 to 20 mm. long (*Cryptocampus ater*).

* "Enemies of the Rose," pp. 51, 52 (1910).

(b) Unilateral rounded swelling, attaining the size of a small nut (*Cryptocampus medullarius*).

LEAF GALLS

(a) Petiole with fusiform swelling, 2 mm. in diameter; sometimes the base of the midrib is involved (*Cryptocampus venustus*).

(b) Margin loosely rolled inwards (*Pontania leucosticta*, *P. scotaspis*, *P. viminalis*).

(c) In the blade, showing on both surfaces—

(i.) Elongated swelling (*Pontania femoralis*):

(ii.) Smooth, bean-like, greenish or brown (*Pontania vesicator*).

(iii.) Often corrugated, red, reniform (*Pontania proxima*).

(d) On the under surface of the blade—

(i.) Glabrous and spherical (*Pontania salicis*).

(ii.) Hairy and spherical (*Pontania pedunculi*).

The best known of all the saw-fly galls on Willows is that caused by *Pontania proxima*, perhaps better known to British cecidologists under the name of *Nematus gallicola*. The leaf buds are attacked in May. The larva is at first white and transparent-looking, with a shining blackish head. It soon becomes green. At maturity the head has a greenish-white semicircle on the face. The pupa is white. These galls are often very abundant in June and July on many species of Willows. As a rule, there are two or three on a leaf (Plate II., 1), but occasionally there are as many as six. It is the exception to find a gall on the apical third of the leaf. In its early state the gall is almost solid, excepting a little space in the centre containing the egg. It usually appears almost equally on both surfaces of the leaf. The larva feeds around the interior, and by the time it is full fed the gall is a mere shell. The gall is yellowish-green at first; later it takes on a red tint, which is always more pronounced on the upper surface, and most vivid in leaves fully exposed to

sunlight. At an indefinite time in its growth the larva eats a round hole at one end of the gall, from which it ejects the frass. Occasionally it leaves its home, but never for long. The hole is always on the under side of the leaf, and almost invariably in that end of the gall which is towards the tip of the leaf. (See Fig. 1a in Plate II.) Fig. 2 depicts a magnified gall, and Fig. 3 a transverse section. It never opens directly upon the leaf surface, but is directed slightly upwards. Sometimes the egg is misplaced; the gall arises at the extreme edge of the leaf margin, and is abortive. The white cocoons are usually spun in the earth, but sometimes the larvae take advantage of the chinks in the bark of old Willows and pupate in them, occasionally many together. Cameron observes concerning these galls that "the cells adjacent to the epidermal layer are filled with chlorophyll granules, which give to this part a green, granular appearance. Near the centre the cells are paler, more irregular, contain apparently less chlorophyll and more intercellular spaces. When the galls are young the cells are not so irregular as they are later on—in fact, at first they do not differ much from the ordinary cells of the leaf."

Pontania salicis (it is burdened with many other names*) causes rounded glabrous galls on the leaves of *Salix purpurea* and other smooth-leaved Willows. The insect (magnified) is shown in Plate II., Fig. 8. Each gall is about 8 mm. in diameter, seated on the lower side of the leaf (Fig. 9), its presence being indicated on the upper surface by a rounded reddish-yellow spot (Fig. 10), not infrequently margined with lemon-yellow discoloration, especially towards the apex of the leaf. It is green at first, becoming yellow, and sometimes reddish, at maturity, and is joined to the leaf by a point. There is no hole for the expulsion of the frass. The surface is sometimes tuberculated. Fig. 11 is a magnified section of a gall.

The gall caused by *Pontania pedunculi* on the Goat Willow is of similar size, and also occurs on the under surface of

* E.g., *Nematus gallarum* and *N. salicis-cinereae*.

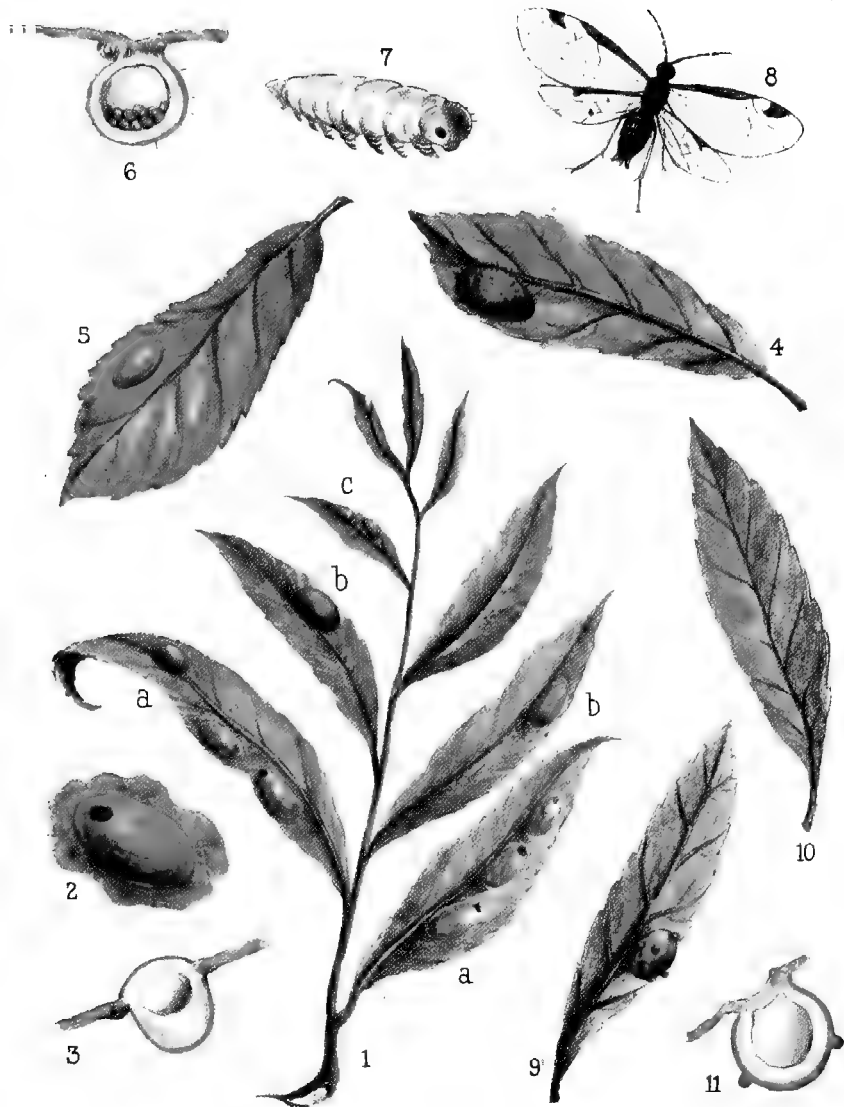

GALLS ON WILLOW LEAVES CAUSED BY SAW FLIES

the leaf, but may be distinguished at once by its velvety appearance, being covered with white hairs (Plate II., Fig. 4). Fig. 5 on the same plate shows the spot on the upper surface of the leaf; Fig. 6 a section showing the frass within; Fig. 7 is a magnified larva. Cameron considers this gall to be only that of *P. salicis* occurring on a hairy-leaved Willow. It must be remembered that the various species of saw-flies belonging to the genus *Pontania* (*Nematus*) are very much alike, differing but little in structural details, sculpture, pubescence, and coloration; consequently the arrangement and classification of them is a work of very great difficulty.

The gall caused by *Cryptocampus medullarius* in the young stems of the Bay-leaved Willow is the size and shape of a hazel-nut, and is remarkably woody compared with other saw-fly galls. Cameron remarks that, "besides the outer bark layer, there is next to it a wide layer of cellular tissue before the layer of woody fibre is reached. This, again, is succeeded by the spongy mass representing the medullary ray on which the larvae feed." Frequently through the fusion of adjacent galls a large plurilocular structure the size of a walnut is formed.

Pontania vacciniella attacks the leaves of the Cowberry, giving rise to oval bean-like galls, which are green at first, becoming brownish when old. In general structure and shape these galls do not differ from those of *P. salicis*.

HYMENOPTERA PETIOLIVENTRES

This suborder contains ten families; gall-causing insects occur in only two of them, the *Chalcididae* and the *Cynipidae*. Very few of the *Chalcididae* are gall-causers; the majority are either parasites on gall-causers orinquilines living in the galls on sufferance only. The members of the genus *Isosoma* are, however, truly phytophagous; the larvae of certain species live in the stalks of corn, and in some countries cause much damage to crops.

The only British gall-causing species are *Isosoma hyalipenne* and *I. depressum*. The former causes thickening of the haulm in the Sea Mat-grass; the internodes are shortened, the imbricated leaves are frequently not larger than the enlarged sheath, and the gall is a fusiform mass. There is an excellent illustration of it in Connold's "Vegetable Galls," Plate XLI. *Isosoma depressum* gives rise to irregular swellings of a yellowish-green hue on the Sheep's Fescue-grass.

The galls caused by the **Cynipidae** have received more attention than those of any other group of gall-causers, partly because of their frequency, but chiefly through the great interest attached to the life-histories of the insects. Theodore Hartig was the earliest scientific investigator of them; he was ably supported by Schenk, Mayr, and others, but it remained for Dr. Hermann Adler to discover the alternation of parthenogenesis and sexual reproduction in these insects. He published his discovery in 1877. His famous book on Alternating Generations was translated into French by Lichtenstein (1881), and into English by Dr. Charles Straton (1894). To the latter work and to Cameron's "British Phytophagous Hymenoptera" the reader is referred for detailed information concerning the gall-wasps.

The eggs are stalked. Adler suggested that the peduncle is used for respiration, for in those species in which the eggs are so placed that they cannot receive oxygen from the plant the peduncle is very long; in those which place their eggs in leaves it is short. As a rule, the peduncle is long in winter generations and short in those of spring. Some species deposit a large number of eggs; the ovaries may contain more than 600. It is obvious that oviposition is easiest in those species which deposit their eggs in leaves. Cameron observed that the egg swells after introduction into the plant.

The larva is footless, white, and of sluggish habits. In the spring brood the larval life is short; in the winter

brood it may be greatly prolonged, the larva remaining unchanged for several years. The larvae of *Callirhytis glandium*, which galls acorns, may delay metamorphosis for three years. Mr. Fitch collected some galls in 1878 in which the larvae were still living in 1881. The pupa is white and fleshy.

The imagines (perfect insects) are sluggish and of uninteresting habits. The sexes are much alike; there is no marked difference in coloration; the males are a little shorter and have longer and thinner antennae. The sexual and agamic females show many points of difference. The agamic are usually larger, differently coloured, and the ovipositor differs both in form and size.

In some species the imagines are so much alike that the only certain test of identification is the gall from which they have emerged.

It is now generally agreed that cynipidous galls arise from the irritation of the meristematic tissue by the movements of the larva. The egg alone does not give rise to gall growth, for in some cases it is deposited weeks before the gall begins to form. Cameron* concluded "(1) that there is no evidence that the venom has anything to do with the origin of the gall—on the other hand, there is every reason to believe that its use is to close the wound; and (2) that as observation shows that the mechanical irritation produced by the birth and growth of the larva is the primary factor in gall genesis, we may fairly conclude that the theory of mechanical irritation is more in consonance with observed facts than the infection one." There is no permanent opening in the galls of the *Cynipidae*; the larvae are immersed in the substance of the gall, and pupate in it; the imagines bore their way out.

The galls may be only slightly attached to the plant, or more or less embedded in the tissue. If there is only one cell within, the gall is styled "monothalamous" or "unilocular"; when many cells are present it is termed "polythalamous" or

* "British Phytophagous Hymenoptera," vol. iv., pp. 23, 24.

“plurilocular.” The presence of inquilines may convert a truly monothalamous gall into an apparently polythalamous one. It should be noted that these galls may contain, in addition to the true gall-flies or *Psenides*, insects whose parents effected a burglarious entrance, and deposited their eggs within the young gall. These are known as guest-flies and parasites.

The guest-flies are of two kinds :

1. *Inquilines*.—These are more or less nearly related to the rightful occupants of the gall. The larvae live in the gall substance, and usually secure the maximum food-supply by killing off the owners.

2. *Commensals*.—These feed on the gall substance, thus depriving the legitimate occupants of a certain amount of food-supply, but do not, as a rule, commit murder.

The parasites devour the larvae and pupae not only of the freeholders, but also of both classes of burglars. They belong chiefly to the family *Chalcididae*, small hymenoptera with gorgeous raiment, brilliant metallic blues and greens being the predominating colours.

It is obvious that the investigation of the contents of a cynipidous gall is one of considerable difficulty. Dr. Sharp remarks :* “It is clear that, as we cannot ascertain what is inside a gall without opening it, and thereby killing the tenants, it is a most difficult matter to identify the larvae. The only safe method is that of observation of the act of oviposition; this may be supplemented by rearing the flies from galls, so as to ascertain what variety of flies are associated with each kind of gall. The last point has been well attended to; but the number of cases in which oviposition of inquiline gall-flies in the galls formed by the *Psenides* has been ascertained by direct observation is still very small; they are, however, sufficient to show that the inquilines deposit their eggs only after the galls are formed.”

A surprising number of insects may be bred from the larger Oak galls; it is on record that thirty different species,

* “Insects,” in “Cambridge Natural History,” vol. i., p. 532.

representing nearly all the orders, have been obtained from a single gall!

The cynipidous galls may be conveniently considered under two headings.

I. GALLS ON PLANTS OTHER THAN OAK

The causers of these belong to five genera—*Aulacidea*, *Aulax*, *Diastrophus*, and *Rhodites*.

Aulacidea hieracii attacks the stem and root of the Common Hawkweed, Yellow Toadflax, and Couch-grass; the larvae give rise to longitudinal or rounded swellings. In the last named the distortion is usually slight. Several larvae occupy a cell. Galls caused by certain species of *Aulax* are very familiar objects. Three of them are shown in our plates.

The larvae of *Aulax hypochaeridis* give rise to elongated and fusiform (rarely rounded) swellings on the stem of the Long-rooted Cat's-ear (Plate XXIX., Fig. 1). The petioles are sometimes attacked, and not infrequently the whole plant is deformed. The galled part is yellowish-green or brown at maturity. The gall is plurilocular; each cell contains a yellowish-white larva. Fig. 3 depicts a section, natural size. The larvae pupate in the gall, and the wasps appear in spring. Plate XXIX., Fig. 4, shows an imago, magnified.

Equally common galls arise on the leaves and stems of the Ground Ivy (Plate XXIX., Fig. 5) when attacked by *Aulax glechomae*. They vary in size from a pea to a large marble, are yellowish-green at first, becoming suffused with red or purple at maturity, and are covered with long white hairs. These galls are usually solitary; sometimes two or three coalesce; a section of such is shown at Fig. 7. The larva (Fig. 8) pupates in the gall, the imago (Fig. 9) appearing the following April. In the growing state the gall is soft and sappy; at maturity the interior is dry and fibrous, the larva being encysted in a remarkably hard inner gall. The larvae are attacked by several parasites. Réaumur* remarked that these galls were eaten by the

* "Mém.," iii., p. 416.

French peasants in his time, " Dans certaines années où elle en étoit chargée, les paysans se font avisés des manger de ces pommes du lierre terrestre, et les ont trouvées bonnes. J'en ai goûté, leur faveur aromatique m'a paru tenir beaucoup de celle que l'odorat fait imaginer que la plante doit avoir; au reste, il faut cueillir de ces galles de bonne heure, pour ne pas les avoir trop sèches et trop filamenteuses. Je ne sais pour tant si elle pourront jamais parvenir à être mises au rang des bons fruits." Our illustrations of this gall are from specimens gathered on Brean Down, near Weston-super-Mare, where I observed them in great numbers in June, 1910. Many of the afflicted plants bore flowers, and in the majority the leaves alone were attacked. The usual colour of galls growing in shade was a yellowish-green; those exposed to the sun were vividly tinted.

Aulax papaveris attacks the Common and Smooth-headed Poppies, causing the capsules to become more or less swollen and deformed. (See Plate XXIV., which also shows normal capsules.) The larval cells are often numerous, ranging from ten to sixty in a capsule. Sometimes the capsules are very slightly swollen, and the presence of the parasite may be quite unsuspected by the casual observer. Cameron considers the *Aulax minor* of Hartig to be only a variety of *A. papaveris*. Houard, however, gives it specific rank. The galls differ in certain particulars. In those induced by *A. papaveris* the larval cells are irregularly distributed in the capsule, and the septa are obliterated. In those of *A. minor* the septa remain intact, the larval cells are, as a rule, completely separated, and the capsules are very seldom enlarged.

Diastrophus rubi causes irregular spindle-shaped galls on the stems of various brambles. These galls are green at first, then reddish, and are brown at maturity. They range from 2 to 8 inches in length, and the stem is usually curved at the point of attack, not infrequently in the form of the letter S. They sometimes bear several small spines, occasionally a few large ones only. The surface is always

mammillated, each protuberance indicating the position of a larval chamber.

Rose leaves attacked by *Rhodites* produce some of the most attractive of British galls. Three of them are shown in Plate III., the frontispiece. Fig. 1 is the well-known and universally admired gall popularly known as "Robin's Pincushion," "Moss Gall," or "Bedeguar Gall." The curious word "Bedeguar" is said either to be derived from the Persian and Arabic *bādāwar*, "wind-brought," or to be a compound of the Persian *bād*, "wind," and the Arabic *ward*, "rose." When occurring on the Sweet-Briar this gall is sometimes spoken of as the "Sweet-Briar Sponge." It arises from the attack of a leaf bud in spring by the female *Rhodites rosae*. According to Pazlavsky, she pricks the bud carefully in three distinct places, causing the three rudimentary leaves to develop, not as normal leaves, but into the curious production so well known to botanists. The "moss" is leaf with but little parenchyma between the fibro-vascular bundles. The gall is usually large, but occasionally, through an error of judgment on the part of the wasp, or more probably through interruption during the pricking operation, an abortive gall arises, a much smaller structure seated on a developed leaf. This gall is at its best in the latter part of July and early in August. It occurs chiefly on small and weakly bushes. As the male is rare, *Rhodites rosae* is doubtless a parthenogenetic species. The galls were used medicinally in olden times, and less than a century ago the farmers of the Harrogate district used them for an infusion to cure diarrhoea in cows. Old Réaumur said that the smell of Bedeguar galls is attractive to cats.

Fig. 4 on the same plate shows the graceful little spiny pea galls which arise from the presence of the larvae of *Rhodites rosarum* in the leaflets of the Dog Rose. Fig. 5 shows a detached gall, actual size, and Fig. 6 the magnified insect. The male was unknown to Cameron. This gall appears in July, and falls to the ground at maturity. It

bears from two to five sharply pointed spines. Fig. 7 depicts the young state of the smooth pea gall caused by *Rhodites eglanteriae*. This gall is frequent in August and September. It is usually situated on the upper surface of a leaflet, occasionally it appears on a sepal or on the stem. It becomes brown or reddish towards maturity. Fig. 8 shows a section of a gall with the larval cavity in the centre, and cells of inquilines around it. Fig. 9 is an enlarged view of the larva; Fig. 10 the female insect, magnified. The male is very similar, but the abdomen is darker.

The little Burnet-leaved Rose is frequently attacked by *Rhodites spinosissima*. The galls occur on the stem, leaves, petioles, and flower buds. They are green at first, assuming a pretty red tint at maturity. Isolated ones are either ovoid or reniform; they frequently occur in conglomerated hard woody masses of various shapes. The male of *R. spinosissima* is rare. Cameron figures the female, remarking that he had never seen her consort. Many inquilines and parasites have been bred from all the *Rhodites* galls.

II. GALLS ON THE OAK

The great point of interest in connexion with many of the **Cynipidae** of the Oak is the alternation of parthenogenetic and sexual reproduction.

Parthenogenesis, as defined by Von Siebold in 1856, is the power possessed by certain female animals of producing offspring without sexual union with a male. Bonnet, as early as 1745, observed the production throughout the summer of numerous generations of female yet fertile Aphides. Hartig carried out extensive breeding experiments with Oak gall-wasps about 1840, and demonstrated the existence of numerous species in which only females exist. Bassett, in 1873, suspected that the parthenogenetic generation of these is followed by a sexual one. Two years later, Dr. Adler, who was quite unaware of Bassett's work and surmises, solved the problem by careful experiments with wasps of

the genus *Neuroterus*, arriving at the surprising result that from the eggs laid by these, wasps were produced which were so unlike their parents that they had been placed in a separate genus, *Spathogaster*. He published this fact in 1877, and afterwards extended his observations to the majority of the Oak gall-flies of North Germany, showing that the phenomenon is observable in many species.

Particulars concerning the methods of investigation employed by Dr. Adler in the course of his researches may be consulted in the first chapter of "Alternating Generations." Oak saplings were used, either grown in pots or obtained from nurserymen; those from four to six years old proved to be the most convenient size. It was found that gauze covers with a glass top were better than ordinary bell-glass protectors, the absence of free ventilation causing the latter quickly to become dimmed with moisture. It was easy to make experiments with species which prick the leaves or bark, but some difficulty was experienced with those which only prick flower-buds, as the majority of four to six year saplings do not produce catkins. Consequently the experiments were made in the open air on full-grown trees, using cubes of wire covered with muslin, and tied round the branch. "It is an essential that a sapling about to be used in an experiment should have its buds well developed, as these are always preferred by the flies."

The following tables concern the known British species of gall-causing *Cynipidae*. If the second is examined in connexion with the footnote, it will be observed (omitting *Cynips Kollari* and *C. calicis* for obvious reasons) that there are six species in which the agamous generation alone is known, and six in which it is unknown. It is probable that future research will show there are but six species, each with an alternating generation.

CYNIPIDAE WHICH CAUSE GALLS ON "QUERCUS ROBUR" IN BRITAIN

I. SPECIES WITH ALTERNATING GENERATIONS

Sexual Generation.	Name of the Gall.	Its Position.	Agamous Generation.	Name of the Gall.	Its Position.
<i>Andricus cirratus</i>	Tufted Gall	Catkin	<i>Andricus callidoma</i>	Stalked Spindle Gall	Bud
"	Curved Twig Gall	Leaf	<i>collaris</i>	Collared Bud Gall	Bud
"	Bud Gall	Bud	<i>corticis</i>	Bark Gall	Trunk
"	Twig Gall	Bud	<i>globuli</i>	Globular Gall	Trunk
"	Knot Gall	Twig	<i>radicis</i>	Truffle Gall	Bud
"	Bald Seed Gall	Catkin	<i>malpighi</i>	Malpighi's Gall	Bud
"	Hairy Catkin Gall	Catkin	<i>fecundator</i>	Artichoke Gall	Bud
"	Cotton Gall	Catkin	"	Autumn Gall	Bud
"	Leaf Vein Gall	Leaf	<i>autumnalis</i>	Red Barnacle Gall	Trunk
<i>Blorrhiza pallida</i>	Oak Apple	Bud	"	Root Gall	Root
<i>Trigonaopsis megaptera</i>	Pink Wax Gall	Trunk	<i>Blorrhiza aptera</i>	Kidney Gall	Leaf
<i>Neuroterus albipes</i>	Schenck's Gall	Leaf	<i>Trigonaopsis renum</i>	Smooth Spangle Gall	Leaf
"	Red Currant Gall	Catkin	<i>Neuroterus laeviusculus</i>	Common Spangle Gall	Leaf
"	Hairy Pea Gall	Leaf	"	Cupped Spangle Gall	Leaf
"	Blister Gall	Leaf	<i>lenticularis</i>	Silk-Button Spangle Gall	Leaf
<i>Dryophanta verrucosa</i>	Red Wart Gall	Bud	"	Scarlet Pea Gall	Leaf
"	Green Velvet Bud Gall	Bud	<i>numismatis</i>	Striped Pea Gall	Leaf
"	Purple Velvet Bud Gall	Bud on trunk	<i>Dryophanta divisa</i>	Cherry Gall	Leaf
<i>Taschenbergi</i>			"		
"			<i>longiventris</i>		
"			"		
"			<i>folii</i>		

II. SPECIES OF WHICH THE ALTERNATE GENERATION IS UNKNOWN, OR IMPERFECTLY KNOWN

Sexual Generation.	Name of the Gall.	Its Position	Agamous Generation.	Name of the Gall.	Its Position.
<i>Neuroterus Aprilius</i>	April Bud Gall	Bud	—	—	—
<i>Andricus amenti</i>	Lesser Hairy Catkin Gall	Catkin	—	—	—
" <i>clementinae</i>	Pointed Bud Gall	Bud	—	—	—
" <i>glandulae</i>	Radiate-haired Bud Gall	Bud	—	—	—
" <i>lucidus</i>	Hedgehog Gall	Cupule	—	—	—
" <i>solitarius</i>	Red-haired Bud Gall	Bud	—	—	—
—	—	—	<i>Andricus ostreus</i>	Oyster Gall	Leaf
—	—	—	" <i>quadrilineatus</i>	Furrowed Catkin Gall	Catkin
—	—	—	" <i>marginalis</i>	Marginal Gall	Leaf
—	—	—	" <i>albopunctatus</i>	Spotted Bud Gall	Bud
—	—	—	" <i>seminationis</i>	Barleycorn Gall	Catkin
—	—	—	<i>Dryophanta agama</i>	Yellow Pea Gall	Leaf
—	—	—	" <i>disticha</i>	Double-celled Pea Gall	Leaf
—	—	—	<i>Callirhytis glandium</i>	Acorn Gall	Acorn
—	—	—	<i>Cynips Kollari</i>	Marble Gall	Bud
—	—	—	" <i>calicis</i>	Knopper Gall	Cupule

NOTES

According to Adler, *Andricus ostreus* is the agamous generation of *Neuroterus Aprilius*. Cameron considers *Andricus marginalis* to be *A. quadrilineatus* from leaf galls, and *A. albopunctatus* to be identical with *A. quadrilineatus*. Beyerinck asserts that *Cynips Kollari* is the agamous generation of *Andricus circumans* from the Turkey Oak Bud Gall. *Cynips calicis* is recorded from the Channel Islands only.

Some of the galls caused by species in which the alternation of generations occurs are delineated in Plates IV., V., and XXII.

The first of these concerns the familiar "Oak-apple." If the reader visits a coppice in January, and carefully removes the earth from around some of the roots of an Oak, he may find upon them hard, brownish, spherical excrescences, ranging up to $\frac{1}{2}$ inch in diameter. All Oaks do not bear them, and perhaps considerable patience will have to be exercised before any are found. These galls may occur either singly or in large masses as seen in Plate IV., Fig. 5, but are never truly coalescent. If one of them is cut open, a yellowish-brown "fly," about 6 mm. long, will crawl out (Fig. 8). "Fly" is the term in general use, but it is not correct; the insect is a wasp, not a fly. Figs. 7 and 9 show respectively the gall and the insect, the latter magnified.

This wasp is the *Biorrhiza aptera*. It is always a female and always wingless. Her lot in life is not cast in easy lines. First of all she has to bore through the hard wall of the gall, next she has to push her way up through the earth and gain the trunk. Up this she crawls, a journey beset with a thousand perils. It is winter-time, and, with diminished food-supply, trunk-haunting birds, such as tits, nuthatches, and creepers, are maintaining a very vigorous search for insects of all kinds. Her quest is suitable terminal buds, in which she bores canals and deposits her eggs. Adler has given a vivid description of these boring operations, which differ from those of other gall-wasps. The necessary canals are first bored or pricked in the bud; the eggs are pushed in afterwards. They are laid, not singly, but in hundreds, and their deposition requires time. "On January 27, 1878," wrote Dr. Adler (I am quoting from Dr. Straton's well-known translation), "a fly was put upon a little oak, and soon began to prick a bud; when it had finished the first bud, it went on, without interruption, to another, and was altogether eighty-seven hours busily employed in laying its eggs. In these two buds I counted

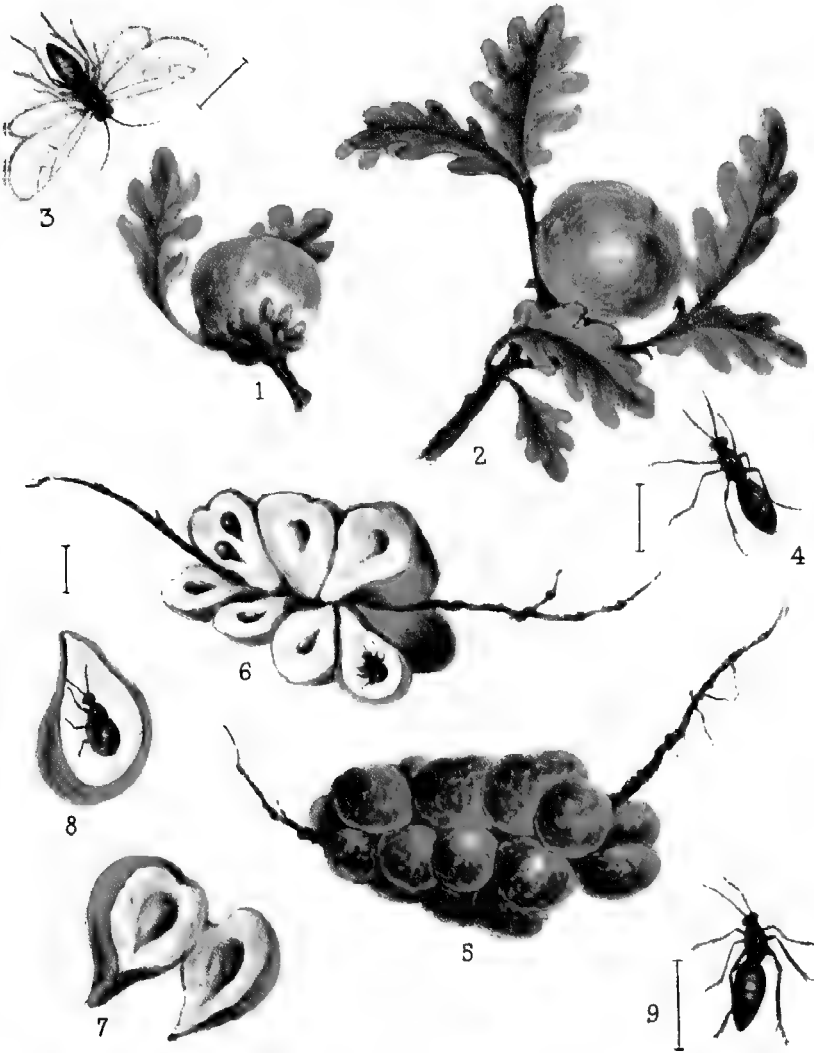

THE OAK APPLE GALL WITH ITS ALTERNATE THE BERRY ROOT GALL

582 eggs." The "fly" often attacks the buds so fiercely that the tissues are destroyed and no gall results; but where her zeal has been tempered with discretion the bud begins to swell about the beginning of May. Gall formation proceeds rapidly, and by the end of the month the "Oak-apple" has arrived at maturity (Plate IV., Fig. 1). It is usually solitary, but sometimes three or four may be found together. It is greenish-yellow at first, and soft and sappy, becoming harder and tinted rose colour at maturity. The larval cavities are numerous, and many of them contain parasites, this gall being exceptionally prone to attack by many species. The wasps (*Biorrhiza pallida*, also known as *Teras terminalis*) emerge in July. Both sexes are present; the male is winged (Fig. 3), the female wingless (Fig. 4), or provided with rudimentary wings. She much resembles her mother, but is smaller. Adler proved by experiment that she crawls down the trunk and pierces the roots. The presence of the larvae therein gives rise to the root-galls already described, and so the generations are repeated. Some females appear to inherit the instincts of the mother instead of the grandmother, pricking leaves and buds instead of roots; the galls that result are, however, always abortive. The root-gall, it may be observed, yields no inquilines, and but one parasite.

An Oak sprig bearing an "apple" was worn on May 29 to commemorate the return of Charles II. to England on that date (his birthday), and his escape after the Battle of Worcester. The custom still survives in some parts of the kingdom. Excepting in minor details, the life-history of the "Oak-apple" gall-wasp is the same as that of all in which the regular alternation of generations occurs. The larvae of the parthenogenetic winter brood develop in more or less hard galls of slow growth (subterranean in two species); the larvae of the sexual summer generation develop in soft sappy galls of rapid growth. The soft galls are produced in spring, when the supply of sap is abundant; the harder galls arise in autumn, when there is diminished

sap-supply, and these provide the requisite shield for the helpless larvae during the long months of winter.

Oak galls are remarkably sporadic in their times of appearance. A gall may be very abundant one year, very scarce the next, and perhaps for many successive years. Of course, infrequency of the galls does not necessarily imply scarcity of the insects: they may have been as numerous as ever. In the case of spring forms, atmospheric conditions may retard the rise of the sap, and the larvae perish. Adler states that he was compelled to attribute to meteorological conditions a most important influence over the development of the egg. In 1904 the currant gall was extraordinarily abundant around Haslemere. I then recorded in my notebook that "on nearly every Oak tree the male catkins are festooned with them, but here and there a tree may be found which, to all appearances, has entirely escaped attack. We always find exceptionally fine galls on *Q. sessiliflora*. The catkins which do not bear galls wither up and drop very quickly; the stalk of a galled one maintains its vitality for a considerable time." The currant gall is well named. It appears in the latter part of May and early in June on the staminate flowers, and at maturity exactly resembles a red currant (Plate V., Fig. 1).

Fig. 2 on Plate V. depicts a magnified section with the larval cavity. These galls grow with great rapidity. The wasps develop with equal rapidity, and by the end of June the majority will have left the galls. The wasp known as *Neuroterus baccarum* (Fig. 3) is about 4 mm. long; the male has fifteen joints to each antenna, his partner one less. The galls also appear on the leaves, in which position they are larger, and green, never red. Barrett noted that the Tortrix *Sciaphila communana* lives in these galls. Many parasites have been bred from them. Rolfe found currant galls on nine species of Oak in the Quercetum at Kew. The female *N. baccarum* attacks the under surface of young Oak leaves, causing the well-known common spangle gall (Plate V., Fig. 4, a, a) to appear in July. These galls are



OAK SPANGLE GALLS WITH THEIR ALTERNATE FORMS

reddish at first; Fig. 6 gives a magnified view of a growing one, and Fig. 5 a section of an adult. They arrive at maturity (Fig. 4, seven galls opposite to letter *a*) in September, become detached from the withering leaf, and fall to the ground. After falling, the gall loses its umbonate appearance and becomes round; the larva continues to grow in it, pupates in March, and the wasp, *Neuroterus lenticularis* (Fig. 7), appears in April, a minute insect about 2.5 or 3 mm. long. This gall was as abundant in 1904 as the alternate form. On three leaves from a sapling Oak at Haslemere I counted 286, 379, and 326 galls, an average of 330 for each leaf.

Fig. 8, *d*, on Plate V., depicts the oval yellowish gall of *Neuroterus albipes*. It appears in May; the wasp emerges and attacks the leaves in June, and the smooth spangle gall appears in July. This gall is cup-shaped (Plate V. 9, *f*; a magnified section is shown at Fig. 10). It matures in September, falls to the ground, and the wasp, *Neuroterus laeviusculus*, appears the following March.

Fig. 8, *c*, on the same plate, shows two blister galls caused by the presence of the larvae of *Neuroterus vesicator*. These galls are pale green, and more or less rounded, projecting slightly from both surfaces of the leaf. On the superior surface there is a small raised point from which striae radiate to the margin (see magnified section, Fig. 11). They appear in May, and the wasps emerge in June, to prick the under surface of leaves and give rise to the beautiful little silk-button spangle galls (Plate V., Fig. 9, *e*; Fig. 12 is a magnified section, and Fig. 13 an enlarged view of a gall), from which *Neuroterus numismatis* emerge in April, and attack the leaf buds, giving rise to blister galls. The silk-button gall was remarkably abundant in 1904. Three leaves bore 1,741 galls, in the proportion of 502, 558, and 681. To appreciate fully the beauty of this gall it should be examined with a binocular microscope, using a 2-inch objective.

Fig. 14 on Plate V. depicts two of the hairy Pea galls

caused by the presence of the larvae of *Neuroterus tricolor*. These galls are whitish, and covered with erect white hairs. They appear in June, and mature in July. The wasps emerge towards the end of that month, and prick the under surface of the leaf. The cupped spangle galls result (Fig. 4, *b*; a magnified section is seen at Fig. 15). This gall is sometimes confused with that of *N. laeviusculus*, but there should be no difficulty in diagnosis if the sections are carefully compared. The wasps which emerge are known as *Neuroterus fumipennis*. Adler observes: "They are very active little flies . . . continually running from side to side and flying from one shoot to another."

There is an attractive-looking gall which sometimes resembles a large ripe cherry, which appears in September on the under surface of Oak leaves (Plate XXII., Fig. 6). It is noteworthy that in 1910, which was not a favourable year for Oak galls, it was very abundant in many districts; I noted it in enormous numbers on fallen leaves in Woolmer Forest. Its vivid tints are chiefly seen in bright summers; in the dismal summer of 1910 the great majority were yellowish-green. The colour is retained for a considerable time after the leaf has fallen and withered (Fig. 7). The wasp that emerges from it is the *Dryophanta** *folii* (Fig. 8). It usually bores the canal for emergence some time before leaving its home, the outer skin of the gall remaining unbroken. It oviposits in the adventitious buds at the base of the trunk. According to Adler, only one egg is laid in each bud. The gall which results is small, 2 to 3 mm. long, of a beautiful dark violet colour, with a velvety appearance (Fig. 5). These galls appear about the end of April, and the wasps emerge towards the end of May. They are the *Dryophanta Taschenbergi*, and were at one time placed in the genus *Spathogaster*.

Fig. 3 on the same plate shows the under surface of an Oak leaf with two striped pea galls and three common spangle galls. The striped pea gall is easily identified by

* *Dryophanta* = *Diplolepis* of modern German authorities.

the white and red stripes; the surface is usually granular. It appears early in August, and is mature in October. The majority of these galls are deformed, stunted, and infested with parasites. The wasp (*Dryophanta longiventris*) emerges in the beginning of December. Fig. 4 depicts a magnified section of a gall with a wasp upon it. It seeks the adventitious buds. The galls which result from the presence of its larvae therein much resemble those of *D. Taschenbergi*, but are more pointed, and greenish-grey, never violet. The surface also is more pubescent than that of the purple velvet bud gall, being covered with long white hairs. This gall is usually found on adventitious buds low down on old trunks. It appears in April; the wasp (*Dryophanta similis*) emerges in the middle of May. Figs. 1 and 2 show galls natural size and magnified. Adler thought that *D. folii* and *D. longiventris* sought the adventitious buds at the foot of the tree because these are the first to be reached in spring by the rising sap, it being an advantage for the summer generation to leave early, before many parasites are abroad.

Five scarlet pea galls are shown at Fig. 12 on Plate XXII. These galls are the size of small peas, bright red at first, becoming brown at maturity. They appear about the end of June, and mature in October. They are seldom solitary, and always grow from the larger veins. The wasp (*Dryophanta divisa*) emerges in the latter part of November, and pricks the large terminal buds and rudimentary leaves. The red wart gall which results appears in May. I have not found it; the illustrations are copied from Adler. Fig. 9 shows a gall on a leaf and another on a petiole; Fig. 10 one on a leaf; Fig. 11 one growing through the top of a bud. Adler observes that the gall matures in the end of May, and the wasp (*Dryophanta verrucosa*) appears about that time or early in June.

On Plate I. we have depicted the "oyster" gall, which, as already remarked (p. 5), was very abundant during the summer of 1911. Magnified illustrations of it are

shown in Fig. 4. The brown flaps of epidermis that remain after it has fallen away are depicted in Fig. 5. These are supposed to resemble the valves of an oyster-shell—hence the popular name, which is not very appropriate. The falling of the galls caused a constant pattering noise in the woods throughout August and September, resembling that of rain drops. They fell in such numbers that on a square inch of road beneath an Oak on August 21 I counted thirteen of these galls. The wasp that emerges from the "oyster" gall is the *Andricus ostreus*. According to Adler, the sexual form is *Neuroterus Aprilinus*, but Mayr holds other views, and Beyerinck claims to have bred *N. Aprilinus* from



2



3

FIG. 2.—AXILLARY BUD OF THE COMMON OAK WITH GALL CAUSED BY THE PRESENCE OF THE LARVA OF *Andricus fecundator*. (1/2.)

FIG. 3.—STAMINATE FLOWERS WITH GALLS RESULTING FROM THE PRESENCE OF THE LARVAE OF *Andricus pilosus*. (3/1.)

galls caused by the presence of the larvae of *Andricus solitarius*.

In some instances the galls of one generation are rarely seen, whilst those of the alternate one are very common. In the majority the apparently rare galls are the little spring forms on buds and staminate flowers, and it may be concluded that they escape observation through their minuteness, and the fact that they are usually situated on the higher branches.

The hairy catkin gall and its alternate, the well-known artichoke gall, illustrate this. The former is said to be rare in Britain. It appears on the staminate flowers in

May. It is greenish at first, becoming brown at maturity, and is covered with erect whitish hairs. It much resembles the gall of *Andricus amenti* (whose agamic generation is unknown), but is larger, stouter, not so pointed, and has longer hair.

Andricus pilosus appears in the middle of June. The female attacks the axillary buds, giving rise to the artichoke or hop gall. This gall occurs chiefly on young Oaks, often in large numbers on saplings. The scales of the leaf bud become greatly hypertrophied, and the true gall lies in their midst. It is small, pear-shaped, green at first, brown at maturity, becoming hard and woody. In its

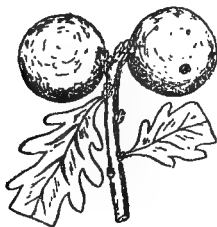

4

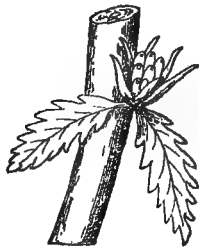

5

FIG. 4—GALLS ON BUDS OF THE COMMON OAK CAUSED BY THE PRESENCE OF THE LARVAE OF *Cynips Kollari*. (1/2.)

FIG. 5—GALLS CAUSED BY THE PRESENCE OF THE LARVAE OF *Andricus circulans* IN A TURKEY OAK BUD. (2/1.)

early state it is joined to the bud, later it becomes detached and falls to the ground. The wasp (*Andricus fecundator*) may emerge in spring, but in many cases the larva lives within its wooden prison for three, or even four, years before metamorphosis takes place. Some, for unexplained reasons, never change. The inquilines and parasites are not numerous; lists have been given by Cameron and others. The moth *Carpocapsa juliana* is found commonly in these galls.

The very familiar marble gall is situated on a terminal or lateral bud, and is about the size of a marble when full grown. It is yellowish at first, becoming brown at

maturity, in September usually. These galls are commonly gregarious, and not infrequently coalescent. The larval cavity is central; twin galls often have but one larval chamber. Parasites are numerous. The wasp (*Cynips Kollari*) emerges in September or October by a circular hole.

According to Beyerinck, the bud gall of the Turkey Oak results from the attack of this wasp. He saw *Cynips Kollari* pierce the buds in October, 1901, and the following April the galls matured. The wasps therefrom are the *Andricus circulans*. I have not succeeded in finding the Turkey Oak bud gall, though I have repeatedly searched for it in many districts. The illustration of it is drawn up from Cameron's figure, and the following notes are taken from his "British Phytophagous Hymenoptera" (vol. iv., pp. 105, 106): "The galls are found in the axillary leaf buds of *Quercus cerris* gregariously, one, four, or eight being found in a bud, and they may be packed so closely together that they become compressed and flattened. They are glabrous, well hid in the bud, in colour varying from brownish-yellow to bright red, thin-walled; in shape an elongate ovoid, and in length 2 to 5 mm.

"Miss Ormerod found at Kew some galls which, although not quite typical, yet still may safely be referable to *A. circulans*. My figure is taken from a specimen I had from Professor Mayr. According to the latter authority, the normal time for the flies issuing from the galls is towards the middle of April."

Beyerinck did not succeed in getting *Andricus circulans* to oviposit in *Quercus robur*. The fact that the Turkey Oak bud gall has not been observed in this country since Miss Ormerod obtained specimens at Kew in 1878 makes it very desirable that Beyerinck's experiments be carefully repeated. It seems unlikely that the alternate generation of *Cynips Kollari* is to be found on *Quercus cerris*, an Oak which is usually avoided by the gall-wasps which frequent *Quercus robur*.

It may be of interest to note, in reference to the marble

gall, that it was probably unknown in this country prior to 1830, about which time it seems to have been brought to Exmouth in connexion with the cloth manufacture at Exeter, Tiverton, and other places in the West of England, but whether for dyeing purposes is not quite certain. The insects escaping, the gall gradually appeared throughout Devon, spreading east and west, and causing much consternation at the time. A lot of nonsense was spoken and written about the destruction of the Oak, and in 1852 the labourers were exhorted to "rally round the pig," it being maintained that the acorn crop was being destroyed and the farmers ruined. The gall is now abundant over the whole of Britain, and our oaks are none the worse. A most interesting account of *Cynips Kollarii* and its gall, with lists of parasites, is given by Dr. Straton in Appendix I. to "Alternating Generations" (pp. 163-167).

Rolfe, in his notes on Oak galls occurring in the Quercetum at Kew (1881), enumerates some of the above-mentioned galls as occurring on several varieties of *Quercus pedunculata*, also on *Quercus Turneri* (= *Q. pedunculata* × *Q. ilex*), *Quercus infectoria*, and others. The same observer, with Miss Ormerod, noted the galls of *Callirhytis glandium* on *Quercus cerris*, var. *Lucombeana* (= *Q. cerris* × *Q. ruber*). Miss Ormerod also recorded the occurrence of the galls of *Andricus circulans* and *Dryophanta Taschenbergi* on this Oak. She observed the last named also on typical *Q. cerris*. Trail and Rolfe noted the galls of *Neuroterus baccarum* on *Quercus dentata*. Rolfe makes the highly interesting observation that he "never found a gall of the Common Oak on either an American species or on the European *Q. cerris*, the 'mossy cupped' oak, even when the branches interlaced, which shows the existence of some barrier to their dispersal."

I find, however, in Houard's "Zoocécidies des Plantes d'Europe," the galls of *Biorrhiza pallida*, *Dryophanta Taschenbergi*, *Andricus trilineatus*, *A. testaceipes*, *A. ostreus*, *Neuroterus albipes*, *N. lenticularis*, and *N. baccarum*, mentioned under *Quercus cerris*.

Economic Notes

There are not many troublesome pests amongst the gall-causing Hymenoptera; the attacks of the great majority are confined to uncultivated plants. Some representatives which are not gall-causers often cause damage in other ways; we may mention *Nematus ribesii* Curtis, which defoliates gooseberry and currant bushes; *Lophyrus pini* Curtis, which eats the leaves of the Scotch Pine; *Athalia spinarum* Fabr., which occasionally plays havoc in turnip fields; and *Cephus pygmaeus* Linn., which attacks the stems of various cereals and grasses.

Two gall-causing **Cynipidae** are alluded to in Miss Ormerod's Manual—viz., *Cynips Kollari* and *Neuroterus lenticularis*. "With the exception of the marble gall and the common spangle galls, which sometimes so completely load the back of the leaves as to cause premature withering, it does not appear that any kinds are often materially hurtful." We have had abundant evidence, though, during the past summer (1911), of the destructive influences of the so-called "oyster" gall, caused by the presence of the larvae of *Andricus ostreus*. Quite early in the summer the leaves of *Quercus pedunculata* in many districts showed marked peripheral browning. The conditions they presented are well shown in Plate I., Figs. 1 and 2, which show respectively the upper and lower surface of a leaf gathered on August 23, when many of its galls had fallen away. In the Haslemere district the majority of the trees shed their leaves prematurely, and it cannot be doubted that their growth was seriously checked. Cameron remarks* concerning *Cynips Kollari*: "Various attempts have been made to utilize these galls for ink-making purposes, but without any practical result, owing to the paucity of tannic acid they contain as opposed to the Aleppo and other galls—only some 17 as against over 50 per cent. The only use made of them is for ornamenting fancy baskets, fern-

* "British Phytophagous Hymenoptera," iv., p. 113.

cases, etc. That the species is injurious in many instances there can be no doubt. It only frequents stub or young oaks, not over 3 or 4 feet high. These, when they appear in numbers in nurseries, they frightfully distort, and not infrequently render saleless."

The leaf-rolling saw-fly (*Blennocampa pusilla*) has of late years attacked cultivated Roses in various parts of England, in some cases to such an extent that no blossoms were produced.

Cultivated Orchids are sometimes attacked by *Isosoma orchidearum* (see J. O. Westwood's paper in the "Gardener's Chronicle," 1885, vol. xxiv., p. 84, on "Galls on the Roots of Orchids"). The surface of the stem is covered with distinct swellings, and exhibits necrosis in irregular patches. There are circular or oval holes leading into cavities of irregular form. The base of the leaf, and often the floral sheath, is thickened and swollen; other parts bear isolated rounded swellings. Attacked buds are swollen, globular, and thickened. Westwood observed these galls on a species of *Dendrobium*, and Fitch found them on *Cattelya Triansei*.

CHAPTER III

GALLS CAUSED BY BEETLES (COLEOPTERA)

IT is estimated there are about 150,000 species of beetles ; of these, about 3,300 have been found in Britain. Very few are gall-causers. Mosley's catalogue gives only eight, Connold, in 1909, observed that the number of gall-producing British beetles is less than twenty. As a matter of fact, there are more than forty, but the galls caused by the majority are very obscure. Houard enumerates about 110 Continental forms.

Beetles have four wings ; the posterior membranous pair are entirely concealed, when at rest, beneath the hard anterior pair (elytra), which cover the back as a protective shield. The larva is a maggot-like creature with a head, three thoracic segments, and eight to ten abdominal segments. Three pairs of small thoracic legs are sometimes present, but are often wanting ; in some species they are present in the early larval stage, but not in the later.

The larval condition is occasionally very prolonged. In the *Cerambycidae* (Longicorns) the development of the larva frequently extends over a year, but when living under disadvantageous conditions—for instance, in dry wood containing little or no nutriment—the larval state may be prolonged to an almost incredible length of time. Imagines have emerged from a tree twenty to twenty-eight years after the felling of the tree from which it was made. Sereno Watson relates a case of a certain Longicorn in which it seems probable that the life-cycle extended over a period of no less than forty-five years.

The duration of the pupal state is short, usually varying from one to three weeks. Beetles chiefly pupate in the earth or near the feeding-place; many species make a cocoon of bits of earth or wood. The pupa is usually soft. The imago is soft and almost colourless upon emergence, and sometimes takes several days to attain normal coloration and hardness. The use of the beautiful sculpturing so frequently seen on the elytra is quite unknown. Beetles are difficult to rear, and, considered collectively, very little is known about their life-histories. Dr. Sharp observes that "they exhibit, however, extreme diversity correlative with the great specialization of so many beetles to particular kinds of life. Most beetles must have exactly the right conditions to live in." Thus, many families of plants are free from coleopterous parasites, whilst others are infested with many, and the gall-causers in a particular family are generally members of a single genus.

Amongst the Leguminosae we find numerous galls caused by species of the genus *Apion*. As a rule the flowers and stems are attacked. The beetles of this genus are popularly known as "pear-shaped weevils," the long and arched proboscis and globose body causing a resemblance to a long-stalked pear.

The larvae of *Apion scutellare* cause ovoid or rounded swellings about the size of a large pea on young stems of the Common and Lesser Gorse, and those of *A. immune* give rise to similar deformities on the Broom. Clovers frequently suffer from the attacks of various species—e.g., the Purple Clover is infested by *A. assimile*, *A. varipes*, and *A. apricans*. *A. varipes* causes excrescences to arise on the roots; the others attack the flowers, and the floral axis becomes hypertrophied.

Apion Gyllenhali attacks the stems and petioles of Vetches. Amongst the Labiatae we also find *Apion vicinium* infesting the Catmint and other species, the larvae living in a multilocular swelling on the stem.

In the Compositae *Apion sorbi* attacks Chamomiles (*An-*

themis cotula and *A. arvensis*), causing elongation of the receptacle, with an ovoid cavity within. *Apion laevigatum* also causes a similar gall on the latter.

Amongst the Polygonaceae various Docks are frequently attacked by members of the genus *Apion*. Four species attack the Sorrel Dock (*R. Acetosa*)—namely, *A. affine*, *violaceum*, *frumentarium*, and *humile*, causing pronounced fusiform swellings on the stems and petioles.

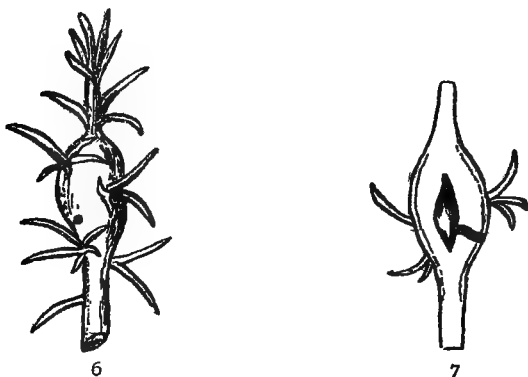

FIG. 6—SHOOT OF *Ulex europaeus* WITH OVOID GALL OF *Apion scutellare*. (I/I.)

FIG. 7—SECTION OF SAME, SHOWING THE CENTRAL CAVITY AND THE EXIT BURROW. (I/I.)

Two or three species of *Anthonomus* attack the flower buds in *Pyrus*, otherwise the order Rosaceae is remarkably free from attacks of gall-causing beetles.

Miarus campanulae attacks various species of *Campanula*; the larvae infest the seed capsules, and cause great hypertrophy.

Many representatives of the Scrophulariaceae are attacked by beetles belonging to the genus *Mecinus*. The root and base of stem of the Common Toadflax produce yellowish fleshy galls of the shape and size of a pea, containing the larvae of *M. collinus*, a rare insect, occurring only in the

south of England. Similar galls are caused on this plant by *M. linariae*.

The swollen ovaries of the Figwort, Marsh Speedwell, and Brooklime, result from the presence of the larvae of *M. beccabungae*. Members of the allied family, Plantaginaceae, are also attacked by species of *Mecinus*. The larva of *M. collaris* causes an elongated swelling on the floral axis of the Seaside Plantain. The flower head of the Hoary Plantain is sometimes galled by *Mecinus pyraeter* (see Plate VI., where Fig. 1 shows a normal flower spike contrasted with an afflicted one, Fig. 2, containing the larva). The beetle (magnified; it is only 4 mm. long) is shown in Fig. 3. It is widely distributed. It also galls the floral axis of the Ribwort Plantain.

Many cruciferous plants are attacked by beetles of the genus *Ceuthorrhynchus*. The galls, for the most part, are rounded or fusiform swellings at the base of the stem and on the roots. The most familiar of all coleopterous galls are those caused by the presence of the larvae of *Ceuthorrhynchus sulcicollis* Gyllenhal (*pleurostigma* Marsh) on the roots of Turnips, Swedes, and various kinds of Cabbage. They are often coalescent; a single gall is a smooth rounded protuberance, usually about the size of a large pea, situated on the upper part of the root, just below the surface of the ground. The beetle is minute, about 3 mm. long. The elbowed antennae are situated on the long, stout proboscis, a characteristic of the weevil family (*Curculionidae*) to which these beetles belong. The eggs are generally deposited in holes made by the proboscis, usually one in each hole. The larvae are yellowish-white, thick, legless, and armed with dark brown jaws. They are at first difficult to observe within the gall, but later they hollow out its centre and are easily found. When full fed, the larva leaves the gall, and makes a hard case of earth, etc., in which it pupates. The imago emerges about six weeks or two months later. This gall may be found throughout the year, sometimes with living tenants even in severe weather.

Miss Ormerod observes that "the maggots bear being frozen hard without the slightest apparent injury, for on being thawed they will at once go down into soft earth and begin to build up their earth-cases."

C. sulcicollis Gyll. must be carefully distinguished from *C. sulcicollis* Paykull. The latter is not a British insect; there are Italian records of its larvae causing large fusiform swellings on stems of *Dentaria pinnata* Linn.

Plate VI., Fig. 4, shows the Common Whitlow Grass with a spherical gall on the upper part of its root, caused by the presence of the larva of *Ceuthorrhynchus hirtulus*. Fig. 5 gives a magnified view of the insect, and Fig. 6 the gall twice actual size. This beetle is not common. The gall sometimes occurs at the base of the stem, amongst the rosette of leaves.

Three species of *Ceuthorrhynchus* cause galls on the Hedge Mustard. The catalogue should be consulted for particulars of these and many others.

Large galls are sometimes caused by the larvae of *Saperda populnea* in Poplar and Willow stems in the southern counties. This beetle belongs to the Longicorn family (*Cerambycidae*), which comprises insects of oblong shape, with long antennae, and elytra often dull from the presence of minute hairs, which are frequently arranged in patterns. Its life-history is briefly as follows: In June, or early in July, the female, upon finding a suitable young branch, cuts a shield-like mark in the bark, and deposits a single egg at the base of the shield (Plate VI., Fig. 7, a). This operation is repeated three or four times along the same branch at intervals of about 30 mm. It is said that the presence of the egg starts the hypertrophy, but it is more probable that no swelling begins to take place until the larva (Fig. 11) is hatched. The larva eats its way into the pith, making galleries above and below the entrance-hole, and remains in the larval state until the second autumn, when it pupates in the branch. In the following June or July the imago emerges from a hole in the swelling, which is usually on

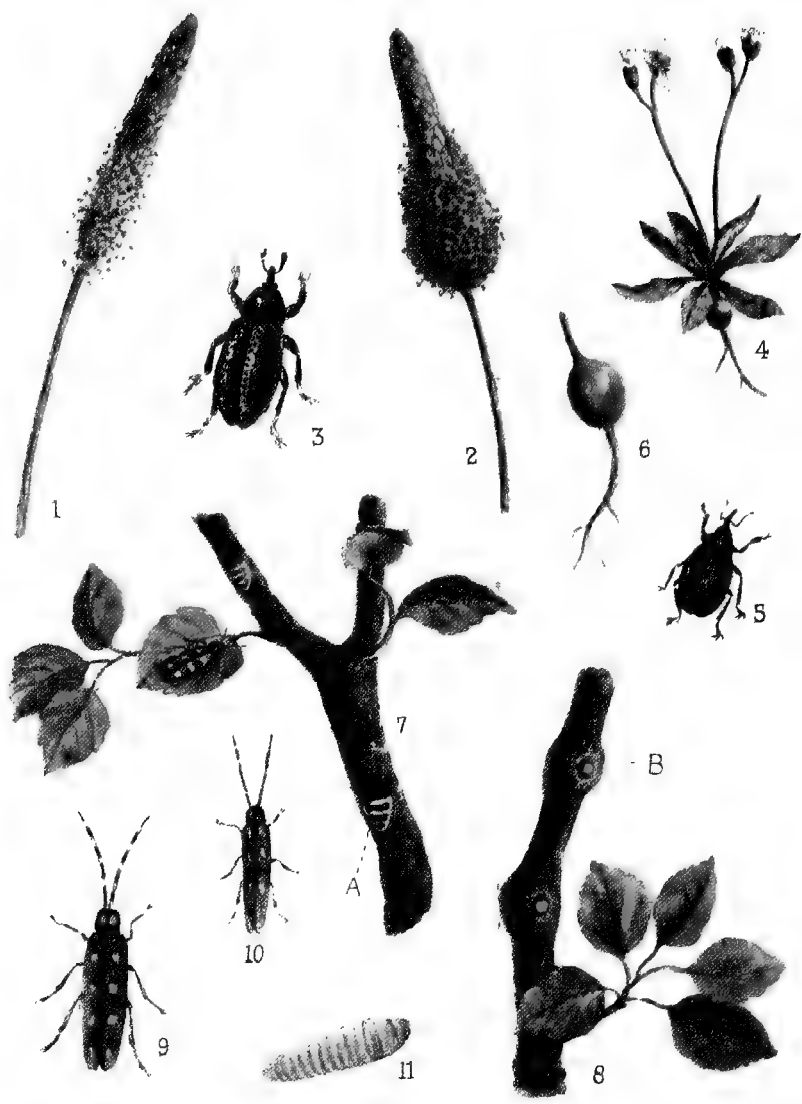

GALLS CAUSED BY BEETLES ON ASPEN STEMS, ROOT OF WHITLOW GRASS, AND FLOWERHEAD OF THE HOARY PLANTAIN

the side opposite to that on which the egg was placed. The pronounced rounded or fusiform swellings and the poor development of leaves cause affected shoots to be seen easily in the second year of the attack (Fig. 8, *b*). As usual amongst the Coleoptera, the female (Fig. 9) is the larger. It is about 17 mm. long, and more definitely marked than the male (Fig. 10), which averages about 13 mm. in length. *Saperda populnea* is the sole British coleopterous gall-causer on the Willows, and *Brachonyx pineti* on the Conifers. The presence of the larvae of the latter on the Scotch Pine causes the needles to be stunted and thickened in the middle, the edges meeting to form a cigar-shaped gall.

Smicronyx jungermanniae Reich causes, on the Continent, pea-like or fusiform galls, one or two celled, in the stems of the Great Dodder (*Cuscuta Europaea* Linn.); and *S. caecus* Reich gives rise to similar galls on the Lesser Dodder (*Cuscuta epithimum* Murr.). These insects are recorded in the lists of British Coleoptera, but I have no records of their causing galls on the Dodder in this country.

Economic Notes

Many beetles are well-known pests of garden, farm, and forest, though comparatively few are gall-causers. The galls caused by *Ceuthorrhynchus sulcicollis*, the Cabbage and Turnip weevil, have been described above. Miss Ormerod observes that "these galls do little harm in themselves, so far as Turnips are concerned—that is, unless they are very numerous, or cause decay by wet lodging in the hollows in the galls from which the maggots have escaped. But with the Cabbage it is different. Here the gall growths on the old stocks are not available for food, as they are with Turnips; they carry off the sap in the wrong direction, besides inducing decay."*

Hylurgus piniperda bores into young shoots of the Scotch Pine; the mouth of the burrow is surrounded by a white

* "Manual of Injurious Insects," second edition, p. 35.

lump of resinous matter. Similar exudation occurs at the aperture of burrows in this tree made by certain lepidopterous larvae that are usually classed as gall-causers; but the absence of hypertrophy of the branch around the burrow and of excrement within, serve at once to distinguish the burrow of *H. piniperda* from that of a caterpillar.

Pseudo-Galls

A few beetles roll up parts of living leaves into marvellous little pouches or rolls for the reception of their eggs. It is possible that such productions may be mistaken by some observers for true galls, but they are outside the domain of the cecidologist. One of the most remarkable of these pseudo-galls is that made by *Attelabus curculionoides* from the apical half of the Sweet Chestnut leaf. It is a minute cylinder, about 8 by 4 mm. ; it hangs from the other half of the leaf, supported by the midrib only. Each cylinder contains a golden egg.

CHAPTER IV

MOTH GALLS

GALLS caused by the presence of the larvae of lepidopterous insects are not common. The order Lepidoptera contains two sections—the *Rhopalocera*, or Butterflies (antennae clubbed, hind-wings without a frenulum), and the *Heterocera*, or Moths (antennae variously shaped; rarely clubbed, but when they are, the frenulum is present).

No butterflies give rise to galls, and but few moths cause what may be considered true galls. The life-cycle consists of four stages—egg, larva, pupa, and imago. The eggs are laid on the plants on which the larvae feed. The larvae—usually spoken of as caterpillars—are worm-like creatures with a head and thirteen segments. The first three segments are thoracic, and each carries a pair of short limbs. Two, three, or more of the abdominal segments adjacent to the thoracic are legless, but some of the posterior ones have abdominal feet. The termination of the body carries a pair of thick legs, of somewhat different shape to the abdominal feet, known as “claspers.” The larvae are mostly vegetable feeders, deriving nourishment from the fluid part of the plant, the solid part passing from the alimentary canal in dry (usually) pellets, called “frass.” Prolonged larval state, so frequently seen in the Coleoptera, is rare amongst the Lepidoptera, but the pupal state frequently lasts nine months. The pupa or chrysalis is remarkable in its outer skin forming a hard chitinous shell.

The following list of British lepidopterous gall-causers is arranged according to the food-plants of the larvae :

- Agrimony, Hemp** (*Eupatorium cannabinum* Linn.).
Pterophorus microdactylus Hübner : Swelling in the stem.
- Alder** (*Alnus rotundifolia* Mill.).
Argyresthia Goedartella Linn. : Staminate catkins swollen and deformed.
- Epiblema tetraquetrana* Haw. : Twig swollen at base of a petiole.
- Aspen** (*Populus tremula* Linn.).
Nepticula argyropeza Zell. : Petiole swollen close to the leaf.
- Laspeyresia corollana* Hb. : Shoot swollen.
- Honeysuckle** (*Lonicera Caprifolium* Linn., *L. Periclymenum* Linn., and *L. Xylosteum* Linn.).
Orneodes hexadactyla Linn. : Flowers swollen, not opening.
- Juniper** (*Juniperus communis* Linn.).
Lobesia permixtana Hüb. : Knotty swelling on the stem.
- Knotgrass** (*Polygonum aviculare* Linn.).
Augasma aeratella Zell. : Bud greatly hypertrophied.
- Pine, Scotch** (*Pinus sylvestris* Linn.).
Laspeyresia cosmophorana Tr. : Resinous swelling in the bark of a branch.
- Diorcyctria splendidella* H. S. : Lumps of resinous exudation in a branch.
- Rhyacionia resinella* Linn. : Globular mass of resinous exudation at the apex of a twig.
- Plantain, Ribwort** (*Plantago lanceolata* Linn.).
Tortrix paleana Herb. : Flower spike swollen and deformed.
- Oak** (*Quercus robur* Linn.).
Pammene splendidulana Guénée : Young branches swollen.
- Stenolechia gemmella* Linn. : Extremity of a branch incurved and swollen.
- Heliozela stanneella* Fisch. V. R. : Midrib and petiole swollen.
- Poplar, Black** (*Populus nigra* Linn.).

Gypsonoma aceriana Dup. : Young branches swollen.

Sciapteron tabaniforme Rött. : Knotty swellings on the shoots.

Poplar, Grey (*Populus canescens*, Sm.).

Gypsonoma aceriana Dup. : Young branches swollen.

Poplar, White (*Populus alba* Linn.).

Gypsonoma aceriana Dup. : Young branches swollen.

Sciapteron tabaniforme Rött., var. *rhingiaeforme* Hüb. :
Branch swollen.

Ragwort, Common (*Senecio Jacobaea* Linn.).

Phalonia atricapitana Ste. : Stem swollen.

Ragwort, Marsh (*Senecio aquaticus* Hill.).

Platyptilia isodactyla Zell. : Stem swollen.

Willows (*Salix*, various species, see catalogue).

Grapholitha Servilleana Dup. : Fusiform swellings on the older branches.

Willow Herb (*Epilobium*, several species, see catalogue).

Mompha decorella Steph. : Swelling in the stem.

The resin gall moth (*Rhyacionia** *resinella* = *Retinia resinella*) occurs chiefly in the northern part of England and in Scotland. It is common in parts of Perthshire and Inverness. Mr. Adkin gives the life-history as follows: "The egg is deposited on the twigs of the Fir, and, upon hatching, the young larva eats through the bark, forms the narrow gallery, and feeds upon the soft wood of the tender shoot then growing, this operation probably occupying its first summer. It now taps the bark on the opposite side to that by which it entered, and causes the sap to flow, which by its own weight spreads along the twig in the direction of the stem, congeals, and forms a resinous lump, the inside of which the larva gnaws away, at the same time devouring the bark and a portion of the wood next to it, as it becomes

* The genus *Retinia*, though a well-established one, was displaced by *Evetria*. The latter has been recently replaced by *Rhyacionia*—a typical instance of the senseless and irritating changes in nomenclature which are constantly being made in all departments of zoology and botany.

covered, until it has obtained a sufficient size, and thus makes a habitation in which to pass its first winter. With the approach of spring the sap begins to flow again, and this probably supplies the larva with nourishment; it attains its most rapid growth at the time when the flush is greatest. It remains as a full-fed larva through its second autumn and winter, pupates in April, and the moth emerges at the end of May or early in June, thus occupying a period of two years in completing its metamorphosis." In weakly trees the shoot above the resinous nest dies, and numerous lateral shoots appear just below it. Plate VII., Fig. 8, presents a reduced view of a gall; Fig. 9 is the moth, which is slightly less than 1 inch in wing expanse; Fig. 10 a longitudinal section of a gall, showing the larval cavity, half the actual size.

Mompha decorella (Plate VII., Fig. 7) is widely distributed in England, and is frequent in some districts in the southern counties. Its principal food-plant is the Broad-leaved Willow Herb (*Epilobium montanum*). Barrett observed it in the Haslemere district in 1865, and published notes on the galls in the first volume of the *Entomologist's Magazine*. Fig. 6 shows a gall, half natural size, on the stem of *Epilobium parviflorum*. It is fusiform, and about 20 mm. long.

Augasma aevatella is confined to the south-east corner of England, and is rarely found in abundance. Shoreham is a well-known station for it. Messrs. Eustace Bankes and B. A. Bower have kindly sent me galls from that locality. Plate VII., Fig. 1, shows Knotgrass bearing the terminal pouch-like galls, natural size; Fig. 2, the insect slightly enlarged; Fig. 3, longitudinal section of a gall, twice natural size.

Nepticula argyropeza is widely distributed in England. It is a minute insect, only 6 mm. in wing expanse. Plate VII., Fig. 5, gives an enlarged view of it; Fig. 4 shows its gall, a somewhat spherical swelling on the upper part of the petiole of an Aspen leaf, one-half actual size.



SOME GALL-CAUSING MOTHS WITH THEIR GALLS

Grapholitha Servilleana attacks various species of Willow. The larvae burrow into the older branches, avoiding the one-year shoots. Fusiform swellings from 10 to 20 mm. long, and from 5 to 8 mm. broad arise. The exit is situated in the lower part of the elongated central cavity.

The following records of lepidopterous gall-causers are taken from Houard's "Zoocécidies":

Epiblema luctuosana Dup.: Causes swollen nodes, each 10 by 4 mm. in *Centaurea nemoralis* Jordan. British?

Galechia mulinella Zell.: Causes woody swellings, 20 by 15 mm. in the roots of *Bartsia aspera* Lange. British?

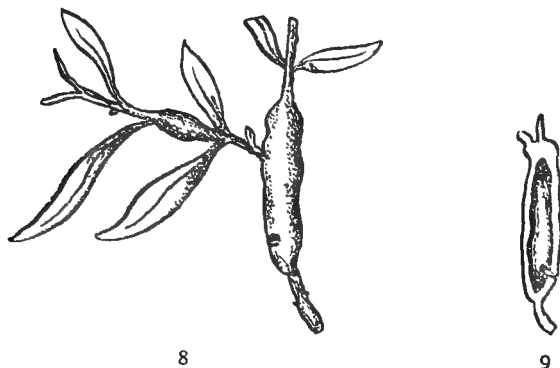

FIG. 8—WILLOW STEMS GALLED BY LARVAE OF *Grapholitha Servilleana*. (I/I.)

FIG. 9—SECTION SHOWING THE LARVAL CAVITY. (I/I.)

Cynaeda dentalis Schiff.: Causes swellings with nodular surface on the midrib of the radical leaves of an Alkanet (*Anchusa*, sp.). British?

Houard also alludes to a gall caused by *Sesia formicaeformis* Esper on the Common Osier (*Salix viminalis*). It consists of a more or less rounded and woody excrescence involving the entire circumference of a branch, and containing a large central cavity. It is given as a very doubtful record. I am not aware of any records of galls in British Willows

resulting from the presence of the larvae of this well-known insect.

In all the galls so far alluded to in this chapter the burrow remains open, and provides an easy exit for the imago; such is the rule with lepidopterous galls. There is an exception to the rule which I may be pardoned for alluding to, though it concerns an African moth, because of its interest. *Oecocecis guyonella* (Tineidae) deposits its eggs in *Limoniastrum guyonianum*, a plant that is the favourite food of camels on the deserts to the south of Algeria. This plant is frequently covered with sand. The gall completely encapsules the larva, a feature usually seen in dipterous galls. I am not aware of a similar record. This observation was recorded by Guénée many years ago.* The advantage of the sealed cavity is obvious.

Economic Notes

There are no very troublesome pests amongst lepidopterous gall-causers. *Rhyacionia resinella* is the chief British example. By destroying the terminal bud of young Scotch Pines it retards the growth of the tree, and where it occurs in abundance, as it does in a few localities in Scotland, it is becoming a serious pest. The only way to keep it in check is to cut off and burn the galls during the second year.

The larvae of *Dioryctia splendidella* and *Laspyresia cosmophorana* may affect seriously the Scotch Pine when present in numbers. In these, as in the case of *R. resinella*, the mouth of the burrow is marked by a lump of resinous exudation. In all there is usually slight hypertrophy of the twig at the attacked part, which feature only, justifies their inclusion in this chapter.

* *Ann. Soc. Ent. France* (4), x., 1870.

CHAPTER V

GALLS CAUSED BY FLIES (DIPTERA)

THE majority of flies are two-winged; a few aberrant forms, such as fleas and certain ticks, are wingless. The wings are comparatively small; behind them are a pair of little erect bodies, the halteres or poisers. The maggots or larvae are usually footless, with a small and indistinct head. The pupa may be either exposed and hard, or soft and enclosed in a capsular seed-like body.

Dr. Sharp* observes: "About 40,000 species of Diptera have been discovered, but these are only a tithe of what are still unknown to science. The order is not a favourite one with entomologists, and by the rest of the world it may be said to be detested. . . . Nevertheless, Diptera have considerable claims to be classed as actually the highest of insects physiologically, for it is certainly in them that the processes of complete life-history are carried on with the greatest rapidity, and that the phenomena of metamorphosis have been most perfected. A maggot, hatching from an egg, is able to grow with such rapidity that the work of its life in this respect is completed in a few days; then, forming an impenetrable skin, it dissolves itself almost completely; solidifying subsequently to a sort of jelly, it, in a few days, reconstructs itself as a being of totally different appearance and habits, in all its structures so profoundly changed from what it was that the resources of science are

* "Insects," part ii., vol. vi., pp. 438, 439; "Cambridge Natural History," vol. vi.

severely taxed to demonstrate any identity of the organs of the two instars."

The antennae are of great importance in the classification of Diptera. The majority of dipterous galls are caused by the *Cecidomyidae* or gall-midges, an extensive family of minute flies, remarkable in the rather long antennae, furnished with whorls of hairs; many writers have commented upon the beauty of these insects, and of the antennae of the males in particular. The larvae of all Cecids are not parasites on plants; some feed on dead animal matter, others prey upon Aphides and Mites, and some are cannibals.

The peculiar spatula or anchor process which projects from the prothoracic segment in some species is probably used either for body movement, for perforating, or, in species provided also with horny papillae at the terminal segment, for causing the remarkable leaps executed by the larvae.

The gall-midges are difficult to preserve, being so small and fragile; in spite of this they have received much attention, and about a thousand species have been described and named from various parts of the world. The original genus, *Cecidomyia*, has undergone much revision of late years, and has been split up into many genera, the chief being *Asphondylia*, *Contarinia*, *Hormomyia*, *Oligotrophus*, *Perrisia* (including many species at one time placed in the genus *Dasyneura*), *Rhabdophaga*, and *Rhopalomyia*.

Before proceeding to describe some familiar dipterous galls, attention may be directed to certain curious productions which have been recorded as occurring on fungi on the Continent and in America. It seems desirable to bring them to the notice of British cecidologists, as but little is known respecting them at present. The first observation was published by Professor Boudier* in 1893, in a paper "Sur les Causes de Production des Tubercles Pileux des Lames de Certains Agarics," in which he records his discovery of minute oblong or rounded tubercles, about

* See *Rev. Gén. Bot.* (Paris), vol. v., pp. 29-35.

1 mm. in diameter, on the gills of *Pleurotus ostreatus*, *Tricholoma personatum*, *T. sordidum*, *T. nudum*, and *Clitocybe* sp. Each tubercle consisted of a fine whitish pubescence, and contained either the egg of a fly, a fragment of earth, or grain of sand, or, very frequently, excreta of a larva. Excepting, perhaps, those arising from the presence of an egg, these productions cannot be looked upon as true galls.

In 1899 Vogler alluded to little isolated or gregarious bodies, 10 to 15 mm high, of variable shape, on the surface of a mushroom. The extremity of each was rounded, provided with a mouth less than 2 mm. in diameter, and contained a cavity 7 to 8 mm. long. The following year Riedel discovered that these tubercles were caused by a Dipteron belonging to the genus *Ditomyia*, many members of which pass the larval state in woody fungi.

In 1899 and 1900 Rübсаamen published an illustrated note on similar tubercles found on the pileus of a *Polyporus*. Each tubercle was subcylindrical, 5 to 8 mm. high, provided at its apex with a large crateriform opening margined by a deep black zone. The internal cavity was a tube 7 to 10 mm. long, with walls of a firmer consistency than the tissue of the normal fungus. His figure depicts these galls grouped together on the margin of the fungus adjacent to the hymenial surface.

In 1903 Thom recorded in the *Botanical Gazette*, Chicago, that *Omphalia campanella* Batsch is sometimes deformed by the larva of a fly. Dr. Ross* has recently figured the hymenial surface of *Fomes applanatus*, bearing cylindrical tubercles 8 by 4 mm.

Mr. C. G. Lloyd, the well-known American mycologist, published in his *Mycological Notes*, April, 1911, the following note: "While collecting at Albany I noted a Myxomycete with curious chimney-like tubes, that on examination proved to be the home of some insect—some sort of 'fly,' I judge. The Myxomycete is *Enteridium*

* "Die Pflanzengallen (Cecidien) Mittel und Nordeuropas," 1911, Taf. iv., Fig. 75.

rozeanum (of Lister), or *Enteridium splendens* (of MacBride), but what the 'fly' is I do not know. The ways of Nature are most curious. Here we have a fly that probably lays its eggs only on this particular species of Myxomycetes, and it is a plant that I have noted very rarely in the woods. The common *Lycogala epidendrum*, which is a very similar plant, was developed in abundance by the side of this *Enteridium*, and not a specimen was affected. A mycologist might confuse these two plants, but the fly knew them apart. While it may be a well-known phenomenon to the entomologists who study such things, these 'fly' cases in Myxomycetes seemed very strange to me."

Lloyd's note is of special interest to me, because some two or three years ago I found near Haslemere a Myxomycete with similar tubes projecting from its surface. From a cursory inspection of the specimen in the field I thought it was a *Lycogala*. I noted that the tubes, which I judged to be the cocoons of some dipterous insects, were all empty; each had a small circular hole at the apex. Unfortunately, my specimen was lost before its specific identity was ascertained. It is highly probable that it was an *Enteridium* and not a *Lycogala*, and that *Enteridium* is everywhere infested by a Dipteron which is at present unknown.

The necessity for careful investigation of the contents of galls is emphasized by another note in the same number of Lloyd's *Mycological Notes*. He points out that a fleshy growth on branches of the Southern Cypress (*Taxodium distichum*) has been described by mycologists as *Merulius cupressi*, *Cyphella cupressi*, and *Cantharellus cupressi*. Though Berkeley long ago said it was an insect production, Saccardo placed it amongst the fungi. Lloyd received living specimens from North Carolina, and remarks: "It did not take me long to decide that Berkeley was right, and that it is an insect gall, for the cellular structure is quite different from that we find in fungi, and in addition I found on the inside of each specimen a little orange grub. I sent specimens to Mr.

Mel. T. Cooke, who makes a special study of the galls, and he advises me as follows: 'There is but one species of gall reported on *Taxodium distichum*, and I have specimens of that species. It is entirely different from the one you send me. The gall which you send is of insect origin without doubt, and apparently belongs to the genus *Cecidomyia*.' "

One of the commonest of British galls is caused by the presence of the larvae of *Perrisia ulmariae* on the leaves of the Meadow Sweet. Wherever this plant occurs—it ranges throughout the British Isles and Europe—the observer will find the galls in abundance during the summer. The fly attacks the leaf in late spring, and the galls appear soon after as small, glabrous, light green, umbonate pustules on the upper surface, with whitish projections on the lower one. They are usually situated on the midrib or the larger lateral veins, and are often densely gregarious, causing the leaf to pucker, but not otherwise producing very marked distortion. Over 200 galls have been counted on one leaf. Later, the gall assumes a reddish-brown or pinkish tint on the upper surface, the lower remaining greenish-white. The umbo vanishes from the upper part, and the lower assumes the form of an elongated cone covered with a felt of whitish hairs. The cavity is somewhat triangular. The larva is yellowish-orange. It pupates in the point of the cone. A circular separating line is formed in the tissue, to enable the cap to come away easily when the fly emerges. This is easily demonstrated; by seizing the point of the cone with forceps it comes away quickly, and always in exactly the same way. The larva frequently bears an external parasite, a minute, active, hyaline, worm-like creature.

Perrisia ulmariae also attacks *Spirea filipendula*. It is noteworthy that the galls on this plant differ very markedly from those on *S. ulmariae*; the truncated cone opens on to the upper surface of the leaf, the pustule being on the inferior one. As a rule the galls caused by any species of insect on closely allied plants present very slight differences

in shape and position; we may recall the bean-shaped galls caused by the hymenopteron *Pontania pedunculi* on *Salix caprea* and *S. cinerea*. It is possible that *Perrisia ulmariae* attacks the Dropwort, piercing the upper surface of the leaf, and that another species, indistinguishable to all appearances from it, attacks the Meadow Sweet, each insect keeping to its particular plant. Allusion has already been made to the highly interesting fact that ten species of gall-gnats which attack *Salix humilis* in America are practically indistinguishable the one from the other, though each causes a distinctive gall. It may be suggested, there-

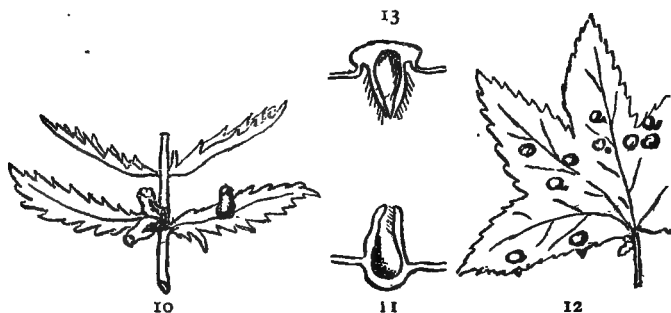

FIG. 10—*Spiraea Filipendula* GALLED BY *Perrisia ulmariae*. (1/1.)

FIG. 11—SECTION OF A GALL, SHOWING APERTURE ON UPPER SURFACE OF THE LEAF. (2/1.)

FIG. 12—*Spiraea ulmaria* GALLED BY *Perrisia ulmariae*. (1/1.)

FIG. 13—SECTION OF A GALL, SHOWING APERTURE ON THE LOWER SURFACE OF THE LEAF. (2/1.)

fore, that *Perrisia ulmariae* of the Dropwort deserves specific rank under the name of *Perrisia filipendulae*.

The Germander Speedwell has a hairy stem, and the under surface of the leaves is covered with short white hairs. The terminal leaves of this very familiar plant are commonly attacked by *Perrisia veronicae* (Plate VIII., Fig. 2, magnified). The leaves become folded upwards and the hairs are abnormally developed, forming a gall which looks very like a bunch of white hairs (Plate VIII., Fig. 1). It

is one of the few felt-like galls caused by the presence of dipterous larvae; the majority arise from the attacks of mites, and the felt often appears on the surface of a leaf which is normally quite smooth.

The galls of *Perrisia veronicae* occur throughout the summer and autumn. The pouch in large specimens may be $\frac{1}{2}$ inch in diameter; the larvae are gregarious, usually seven or eight together in a gall. They are of a gorgeous orange hue, which deepens as they approach maturity. The pupae may be found in August, but larvae are present in some galls as late as the end of September. The gall laid open is a most attractive object to view with a binocular microscope, using a 2-inch objective and transmitted light. The lower margins of the two leaves forming the pouch are joined together; the upper are closely adpressed only. Sometimes the felting extends to the base and petiole of the second pair of leaves. The apex of all attacked leaves remains normal. A similar gall occurs on the Ground Ivy, caused by *Perrisia glechomae*. *Perrisia veronicae* occurs throughout Europe and the British Isles. On the Continent it attacks *Veronica officinalis* and *V. montana*, causing similar galls, but I am not aware that they have been observed on these plants in Britain.

The greenish gall induced by *Perrisia urticae* on the Common Nettle affords another instance of hypertrophy of hairs on the galled parts of a plant. Its European range equals that of the preceding. It is unilocular, containing but a single cavity, and multilarval, the cavity containing two or more larvae. Seldom solitary, these galls usually occur on the lower part of the leaf, with an elongated opening on the upper surface; but they appear occasionally on the stem and flower stalks, and are often tinted violet. The white larvae leave the gall in autumn, and pupate in the earth.

The margins of the pinnules of the Common Bracken are often rolled inwards and greatly hypertrophied (Plate XVIII.) consequent upon the attack of *Perrisia*

flicina. The roll is cigar-shaped and shining black at maturity; it contains a single pale orange-yellow larva, which pupates in the earth. This gall has a wide range in Europe and the British Isles. An allied species, *Perrisia pteridicola* Kieffer, causes a similar gall on Bracken in Germany and Central Europe, but has not as yet been observed in this country. The hypertrophy is feebler; the larvae are gregarious and colourless.

The larvae of *Perrisia terminalis*, perhaps better known to English dipterists under the name of *Dasyneura terminalis*, cause swollen brown galls in the apices of the shoots of the White Willow and the Crack Willow (Plate VIII., Fig. 4). As many as thirty of the reddish larvae may be found in a single gall, which is formed by the rolling together of the terminal leaves, which also become thickened and brown. The larvae pupate either in the gall or in the earth. Fig. 6 gives a magnified view of a pupa from the gall shown above it, and Fig. 5 the elegant little fly, highly magnified, the expanded wings of the insect measuring only $\frac{3}{10}$ inch from tip to tip. This gall is frequent wherever *Salix fragilis* occurs. The illustrations are from specimens I gathered in a garden in Gower Street, London, in July, 1910.

Perrisia marginem-torquens causes the margins of the leaves of the Osier and other Willows to become more or less tightly rolled inwards. The roll often extends the entire length of the leaf, and consists of an aggregation of little yellow or reddish pockets, each about 3 mm. long, and each containing a single larva. The gall of *P. Inehbaldiana* is similar, but is bent like a bow and smaller at each end. Though usually gregarious, these galls are rarely coalescent, and the margin is never continuously rolled.

Other well-known galls on Willows are caused by gallgnats of the genus *Rhabdophaga*. *R. saliciperda* causes hypertrophy of woody tissue on branches up to 4 inches in diameter. When numerous, as they often are, these galls collectively form an elongated spindle-shaped (fusiform)

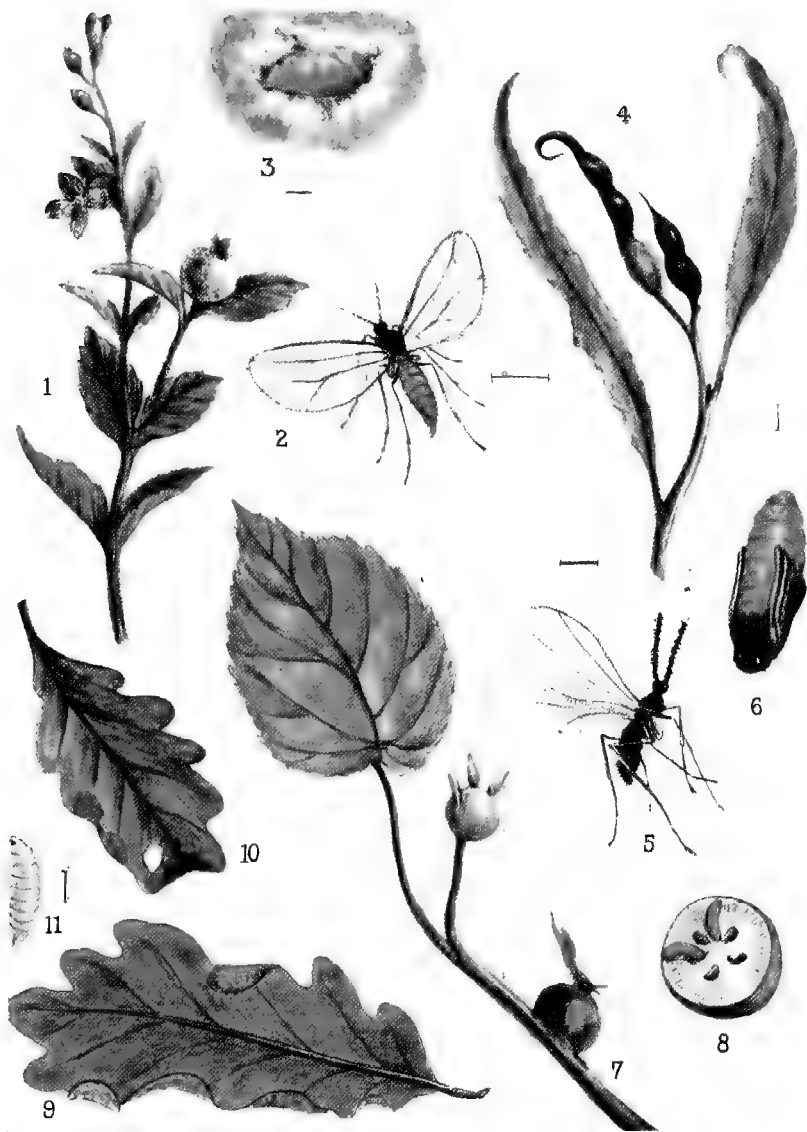

GALLS CAUSED BY THE LARVÆ OF FLIES ON GERMANDER SPEEDWELL, WILLOW, LIME AND OAK

swelling. The bark ultimately falls away, exposing the little holes which had been occupied by the larvae. They must not be confused with the galls caused by *R. salicis*, which are pronounced fusiform or rounded swellings, usually on one-year twigs (Plate IX., Fig. 10) of various Willows; the larvae bore into the pith (Fig. 11). There are excellent illustrations of them in Connold's "Vegetable Galls," Plates XXVI., XXVII., XXVIII.; unfortunately, XXVI. and XXVII. are erroneously attributed to *R. saliciperda*.

The familiar rosette galls, consisting of bunches of leaves at the apex of shoots of many Willows, are caused by *Rhabdophaga rosaria*. Another rosette gall of Willows is caused by *R. heterobia*; it may be known from the preceding



14



15

FIG. 14—STEM OF YELLOW BEDSTRAW WITH GALLS CAUSED BY THE PRESENCE OF THE LARVAE OF *Perrisia galii*. (1/2.)

FIG. 15—SECTION OF A GALL. (1/1.)

by the white pubescence on the leaves. This gnat also attacks the male catkins of *S. triandra*, causing the filaments of the stamens and the scales to become thickened and covered with a white woolly pilosity. Theobald observes that the Willow flies live only twenty-four hours, and are attacked by several parasites.

The attacks of *Perrisia galii* cause large hypertrophies on the flower stalks and terminal part of the stem of the Yellow or Ladies Bedstraw. Sometimes the diameter of a gall is ten or twelve times that of the stem on which it is produced. Each gall may contain but a single cell; usually three or four are present. The larvae are orange-yellow,

and pupate in the earth. The Yellow Bedstraw occurs throughout Britain, but *Perrisia galii* is by no means widely distributed, apparently occurring chiefly in the south and east. It attacks various species of Bedstraw on the Continent, but I am not acquainted with British records.

The inflorescence and the young shoots of the Common Lime are frequently attacked by *Contarinia tiliarum*. The gall takes the form of an elongated or rounded tumour, sometimes 10 mm. in diameter, green at first, becoming reddish (Plate VIII., Fig. 7). It contains numerous larvae of a sulphur-yellow hue (see magnified section, Fig. 8). Other members of the genus attack various plants. There are fifteen recorded British species of gall-causing *Contarinia*, exactly one-quarter of the number known in Europe.

A much higher percentage of the members of the genus *Oligotrophus* are gall-causers in this country. Houard records nineteen Continental species. Eleven occur in Britain, causing galls of very attractive appearance and of great interest. Perhaps the commonest of all is the hypertrophied bud of the Yew, resulting from the presence of the orange-coloured larvae of *Oligotrophus taxi*. The gall consists of a mass of adpressed leaves surrounding a whitish, fleshy central part. It is usually terminal. Late in May many of the galls contain pupae; these are orange-coloured at first, but gradually become darker. The leaves are then erect and nearly straight. Early in June the fly emerges. (It is an orange-coloured creature, 5 mm. long, and not more than 9 mm. in expanse of wing.) The apical leaves then curve and twist, so perceptibly altering the appearance of the gall that it is then quite easy to distinguish those containing pupae from the empty ones. It is doubtful if this change is always delayed until the fly has emerged, for I have found flies crushed between the leaves at the mouth of the gall. They are so minute and delicate that it is not to be marvelled at that many meet an untimely death in their compulsory journey to the outer world through this dangerous channel of moving leaves.

The cylindrical hairy outgrowths so frequently seen, in shady situations, on the upper surface of leaves of the Ground Ivy arise from the presence of the larvae of *Oligotrophus bursarius*. The eggs are deposited in spring. The gall is green at first, becoming reddish or purple at maturity. It is about 4 mm. high, and contains a single larva. The interior is smooth, but the aperture is surrounded with hairs. These galls are usually gregarious, falling away after the larvae have left them to pupate in the earth, and leaving circular holes in the leaf. The gall is sparsely covered with hairs.

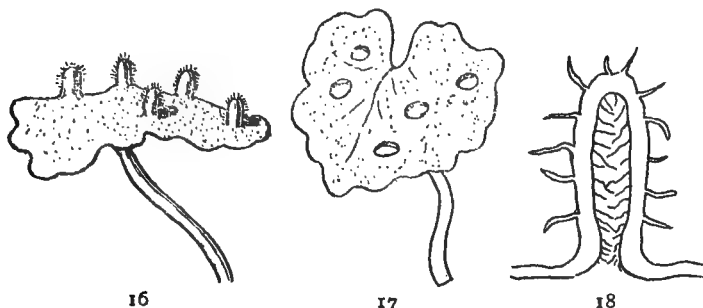

16

17

18

FIG. 16—GROUND-IVY LEAF WITH GALLS CAUSED BY THE PRESENCE OF THE LARVAE OF *Oligotrophus bursarius*. (1/1.)

FIG. 17—GROUND-IVY LEAF AFTER THE GALLS HAVE FALLEN AWAY. (1/1.)

FIG. 18—SECTION OF A GALL. (5/1.)

The Dogwood is not attacked by many gall-causing parasites. On the Continent, an Aphis, three mites, and the dipteran *Oligotrophus corni* attack the leaves, and the Neuropteran *Lestes vividis* Van der Lind causes little swellings on the stem. The galls caused by these parasites are obscure and of local distribution, excepting that of *Oligotrophus corni*, which occurs throughout Europe, and is the only insect which causes galls on the Dogwood in this country. Its galls are large and very distinctive (Plate IX., Fig. 7). They take the form of a truncated cone, divided into two or three lobes at the apex, which is

on the inferior side of the leaf. They are pale green at first (Fig. 6), becoming reddish-brown or purple at maturity. Each gall contains an orange-coloured larva, which pupates in it (Fig. 8, section; Fig. 9, pupa) or in the earth. It is sometimes plurilocular, containing numerous cells. It is not common in Britain, but has been recorded from several counties.

The little hairy tubular galls on the upper surface of Beech leaves are caused by *Oligotrophus annulipes* (Plate IX., Fig. 5, magnified). Like numerous other galls, those of *O. annulipes* are extraordinarily abundant in certain years, and uncommon or rare in others. In the autumn of 1906 they were very numerous in the Haslemere district, also in the Beech woods adjoining Heyshott Down, and elsewhere on the South Downs.

In 1910 they were so scarce that we experienced some difficulty in finding any for exhibition at the Haslemere Museum, and they were almost equally scarce in 1911. This gall stands up on the leaf like a little tube, about 5 mm. high and 2 mm. in diameter (Plate IX., Fig. 1), usually on or close to the midrib. It is yellowish-green, with irregularly tuberculated surface at the apex, and is covered with greenish or purplish-brown hairs. Its position is indicated on the lower surface of the leaf by a slight circular elevation (Fig. 2) with a reddish or purplish tint in the centre. A magnified section is shown in Fig. 4. The interior is rough and fibrous, and contains a white larva. The gall falls away at maturity, leaving a circular scar on the leaf. The larva pupates in the earth. The best time to find these galls is in October, when the leaves are falling. Leaves bearing them will be quickly recognized by the conspicuous patch of green surrounding the galls when the remainder of the leaf is brown (Fig. 3). The oasis is usually margined with yellow.

The galls caused by *Mikiola fagi* occupy a somewhat similar position on Beech leaves, but are easily known by their more ovoid form, larger dimensions—8 to 10 mm. high,



DIE EIC-GÄLLEN AUF BIRCHEN-WEIDEN UND BUCHEN

5 mm. in diameter—absence of hairs, and the thick and very hard walls. They are of rare occurrence in Britain. On the inferior surface of the leaf there is a circular pustule surrounded with a fringe of hairs. These galls have been detected on fossil leaves of *Fagus pliocenica* Saporta.

Plate XXX. depicts galls on leaves of the Mealy Guelder Rose, caused by the presence of the larvae of *Oligotrophus Solmsii*. The pustules are lenticular, more or less thickly scattered over the leaf (never truly coalescent), and are about 5 mm. in diameter. Green at first, they soon become red, and are dark purple at maturity. The gall shows on the lower surface of the leaf as a thin circular whitish disc covered with minute hairs (see the lowest leaves in the illustration). Each gall contains a yellowish larva, which pupates in the earth. It is rare in Britain; its first record dates from June 12, 1904, when I found it on the Downs near Maidstone. Miss Spittal informs me that it was very plentiful about Winchester in the summer of 1911.

An equally rare gall is caused by *Oligotrophus Leemei* on leaves of the Wych Elm (Plate XXIII.). It occurred in great abundance in the large wood above Weston-super-Mare in June, 1910. Usually the midrib and the larger lateral veins bear the galls, but the petiole is occasionally involved, becoming greatly hypertrophied. Not infrequently the leaf is pressed backwards against the twig from which it grows. Much distortion results when young and unfolding leaves are attacked (Plate XXIII., *c*). On the lateral veins the gall usually consists of a rounded yellowish swelling below, with the aperture above (at *b* is shown the upper surface of a leaf studded with little pin-like holes, which are the orifices from which the larvae have emerged). When the midrib is attacked, the openings are for the most part on the under surface of the leaf, and are lateral (*c*). The gall is very hard. The larval chambers may be easily made out with a pocket-lens; each contains an active yellowish larva. On June 26 I noticed that many larvae had left to pupate, and that the empty galls could be easily recog-

nized by the brown tint around the orifice. The change of colour is perceptible within a few hours of the departure of the larva. Connold received these galls from Worksop in 1909, the first British record; his photograph is here reproduced.

The galls caused by *Rhopalomyia millefolii* on the Common Milfoil are probably not so uncommon as was at one time supposed. They are usually situated at the top of the root on a level with the earth, a position which makes them very inconspicuous (Plate XXXI.); sometimes the leaves are attacked, and even the flowers. They are usually coalescent when growing at the base of the stem. This gall is an elegant structure about the size and shape of a hemp-seed, green at first, becoming reddish-purple, and finally black. The opening is stellate, with four or five lobes; the interior contains a single yellow larva. To breed the flies, old galls should be obtained in May, and kept in test-tubes or glass-topped boxes.

Galls caused by *Cystiphora sonchi* on the radical leaves of the Common Sow Thistle are shown in Plate XXXII. *Sonchus arvensis* is of wide distribution in Britain, but its gall is rare, being recorded only from the south of England. The pustules are evident on both surfaces of the leaf, but less so on the lower one. They are purple above, greenish below, and average about 4 mm. in diameter. Usually each gall contains a white larva, but Connold describes it as containing two. The right-hand figure in the plate is the lower surface of a leaf with numerous galls; some of them show plainly the orifice from which the insect has emerged.

Two species of *Macrodiplosis* attack Oak leaves, causing localized folding of the margin. The galls are very different, though not infrequently confused. They appear in June. Those depicted on Plate VIII., Figs. 9 and 10, are caused by *M. dryobia*. Some of the lobes are folded downwards until they touch the inferior surface; between the folds one to six whitish larvae may be found. The surface above the fold is tinted red; thus, the gall is easily recognizable (Fig. 10).

The outer surface of the folded lobe is spotted with white and red.

The gall caused by *Macrodiplosis volvens* consists of the folding upwards of that part of the margin which lies between two adjacent segments. The fold is never so broad as that of *M. dryobia*, and there is no marked discoloration. There are one to four pale orange larvae under each fold. The photographs in Connold's "Oak Galls," Plate LXIII., and "Plant Galls," Fig. 200, depict the galls of *M. volvens*, not *M. dryobia*, as therein stated.

The galls so far alluded to in this chapter are caused by flies belonging to the family *Cecidomyiidae*. The other family of British Diptera which contains gall-causers is the **Muscidae**, to which allusion must now be made. These flies have the bristles of the antennae feathered. The species are generally large and robust (house-flies and blow-flies are typical examples), and gall-causers are comparatively few. In the *Cecidomyiidae* we have twenty-seven genera of gall causers, in the *Muscidae* only thirteen.

The majority of Muscid gall-causers infest plants belonging to the family *Compositae*. The genus *Tephritis* is perhaps the most extensive. Various species attack the flower head (capitulum), causing it to swell and remain unopened—e.g., *T. comura* attacks the inflorescence of the Melancholy Thistle, and *T. eluta* causes the capitulum of the Black Knapweed to become hardened. For other species reference should be made to the catalogue.

Urophora is another well-known genus. The larvae of *U. cardui* cause a very pronounced rounded or fusiform swelling on the stem (usually near the apex) of the Creeping Thistle. It is hard, glossy, green or brownish, often attaining the size of a walnut. The larval cells are numerous, each containing a single occupant. If these galls are gathered in autumn and kept till the following June, there will be no difficulty in breeding the pretty little flies.

Trypeta bardanae attacks the Common Burdock, causing the seed-capsules to become swollen and deformed. *Chlorops*

taeniopus and *Oscinis frit* are very destructive to cereals. *Myopites inulae* and *M. Frauenfeldi* cause the receptacle of the Fleabane and the Golden Samphire to become swollen and almost woody. As the galls are identical, and Mr. Collin says the flies have never been well differentiated, they are possibly forms of the same species.

Economic Notes

There are many destructive pests amongst the gall-causing Diptera. One of the worst offenders is the Hessian Fly, *Mayetiola destructor* Say, which causes swelling of the base of the haulm and sharp bending of the stem (just above the part containing the larva) of wheat, barley, and rye. It was first noted as a British insect by Miss Ormerod. A long account of it is given in her "Manual of Injurious Insects," and it also forms the subject of leaflet No. 125 issued by the Board of Agriculture. It was prevalent in this country in 1886 and 1887, but, though still occasionally met with, it has not caused any serious damage since. It is said to infest Timothy Grass and Couch Grass in Russia.

The larvae of *Asphondylia pimpinellae* F. Löw cause the flower stalks and the seeds of the Common Parsnip to become swollen.

A. Müller, in 1870, recorded in the seventh volume of the *Entomologist's Monthly Magazine* the occurrence of galls caused by *Asphondylia dorycni* F. Löw on *Dorycnium suffruticosum* Vill. (*pentaphyllum* Scop.). They were about 6 mm. long and 3 mm. in diameter, were situated at the junction of the lateral branches, and were covered with long white unicellular hairs. The larvae pupated in the galls.

Westwood recorded, in 1885, the presence of galls on the roots of orchids (*Dendrobium* sp.). They were situated on the radicle, and attained the size of a wheat grain, which they also resembled in shape. The ovoid cavity contained an orange-yellow larva. This Cecid was not determined. On the Continent *Cecidomyia cattleyae* Moll. causes galls of

pea-like form on the aerial roots of various species of *Cattleya*, doing much damage; and *Cecidomyia rhododendri* causes bud-like growths on the twigs of various species of *Rhododendron*.

The Cabbage - root fly, *Phorbia brassicae*, is not only a Cabbage pest, but often does considerable mischief in turnip plots, causing swellings which resemble somewhat those of the Turnip gall weevil. Full particulars concerning its life-history, etc., are given in Theobald's second report, "Economic Zoology," p. 68. It also attacks the Shepherd's Purse, Charlock, Jack-by-the-Hedge, Wall Mustard, and the Stock, but I am not aware that it causes galls to arise on these plants.

Certain members of the genus *Diplosis* are well-known pests. *D. flava* and *D. tritici* attack wheat; the larvae of the former give rise to rosettes of leaves on the haulm; those of the latter induce swelling of the glumes and flowers. *Diplosis pyrivora*, the Pear Midge, not infrequently causes serious losses in Pear orchards. It attacks the blossoms, and deposits its eggs with the long egg-laying tube. The eggs hatch in from four to six days. About a fortnight later the fruit begins to swell abnormally, and is gradually hollowed out by the larvae, which, in common with other members of the genus, have the power of leaping. (See Board of Agriculture leaflet, No. 53.)

The "Ribbon-footed corn-fly," *Chlorops taeniopus* Miegen, causes the malformation known as "gout" in the haulm of Wheat, Rye, and Barley, most frequently on Barley. "The attack takes its common name of 'gout' from the swollen state of the heads when the ear is unable to burst the sheaths. Whilst the plant is still young, and the forming ear is wrapped in the sheathing leaves, the fly places her eggs either within these leaves or so that the maggot can make its way through them to the ear; there it usually eats away some parts of the lower portion of the ear, and then gnaws, or rather tears, a channel down one side of the stem to the uppermost knot, and beneath the leaves the

maggot changes to a reddish chrysalis, from which the gout-fly appears about harvest-time."*

The frit-fly, *Oscinis frit* Linn. (*vastator* Curtis), does much mischief to cereals and pasture grasses in Europe and America. The larva eats into the heart of young plants; the new shoots become swollen and distorted, the malformations resembling those induced by eelworms. The gall-gnats of Willows and Osiers above alluded to not infrequently occur to an injurious extent. The Board of Agriculture has issued a leaflet (No. 165) concerning them.

Though Loudon, Selby, and others, held the opinion that the Yew seldom suffers from the attacks of insects, there are numerous recorded instances of damage resulting from the attacks of *Oligotrophus taxi*,—*e.g.*, Dr. Lowe observed trees at Dinder, near Wells, that were much infested "on their upper branches, which were stunted and unhealthy-looking, while the lower branches, which were almost free from galls, were well grown and vigorous." These galls are more abundant in the southern counties than in the northern, and are said to be unknown in Scotland.

* Eleanor Ormerod, "Manual of Injurious Insects" (second edition), p. 76.

CHAPTER VI

GALLS INDUCED BY PLANT-LICE (HOMOPTERA)

THE order Hemiptera comprises insects provided with a mouth specially adapted for piercing the tissues and sucking the sap from the plants on which they feed. It contains two suborders, Heteroptera and Homoptera. In the insects classed under the former the anterior wings are of unequal consistency, and the front of the head does not touch the coxae; in those of the latter the anterior wings are homogeneous, and the front of the head and the coxae are in contact. With the Heteroptera we are not concerned; two representatives of the family *Tingidae*—viz., *Copium clavicorne* Linn. and *C. teucryi* Host.—deform the flowers of *Teucrium chamaedrys* and *T. montanum* on the Continent, but I am not aware of their occurrence in Britain. Three families of the Homoptera contain gall-causing insects—the *Aphidae*, or “green-fly”; the *Psyllidae* (springing plant-lice or leaf-fleas); and the *Coccidae* (scale insects and mealybugs).

The majority of homopterous gall-causers are **Aphidae**. Most people are acquainted with them under the names of “blight” and “green-fly.” These insects are remarkable for the enormous production of young by parthenogenetic females, and the rapidity with which the young themselves attain the same function; within a summer the progeny of a single individual is almost innumerable. Huxley calculated that the produce of a single *Aphis* would, if all the individuals survived, in the course of only ten generations “contain more ponderable substance than five hundred

millions of stout men—that is, more than the whole population of China.” It is generally held that Huxley’s estimate was below the mark! Luckily, they have numerous enemies which keep them well in check, but many species are often serious pests in gardens. The generation with which gardeners are mostly familiar is the parthenogenetic young produced by wingless females hatched from eggs laid in the previous autumn. The production of living young by females without male intervention may go on for several generations. Later in the year, coincident with decreased food-supply and lowering of the temperature, sexual insects are produced, and the females deposit fertilized eggs, which yield wingless females in spring. These apterous viviparous females are often termed “mother queens”; they are also spoken of as “fundatrices.” In the classified catalogue of galls at the end of this book the expression “Aphis” refers to the apterous viviparous female. Metamorphosis often takes place amongst the parthenogenetic generations, and the habits are very varied. It is the rule, however, that winged forms appear when food is scarce, and wingless females are usually the sexually perfect ones. Many Aphides produce enormous quantities of a sweet sticky substance known as “honey-dew,” which is emitted through two tubes or “cornicles” situated on the back. Kirby and Spence remarked: “You have doubtless observed what is called the honey-dew upon the Maple and other trees, concerning which the learned Roman naturalist Pliny gravely hesitates whether he shall call it the sweat of the heavens, the saliva of the stars, or a liquid produced by the purgation of the air. Perhaps you may be aware that it is a secretion of Aphides, whose excrement has the privilege of emulating sugar and honey in sweetness and purity. . . . It issues in liquid drops from the abdomen of these insects, not only by the ordinary passage, but also by two setiform tubes placed one on each side just above it.”

Probably the best-known of all aphid galls are those caused by species of *Chermes* on the Common Spruce Fir.

They resemble immature cones in size and shape, and are often alluded to as "Pineapple" galls. It has been discovered within recent years that several insects were at one time comprised under the name of *Chermes abietis*, and even now there is much that is obscure concerning their life-history.

In the true *Chermes abietis* the life-cycle is confined to the alternation of two parthenogenetic generations on the Spruce. The larva hatched from an egg in autumn pierces a bud or its vicinity with its long proboscis, and thus firmly anchors itself for the long winter sleep. These larvae, or *fundatrices*, as they are often termed, may be easily found in winter by carefully examining the base of the shoots with a good pocket-lens. They are a dirty-yellow colour. In spring, about April—but the time depends upon meteorological conditions—without moving its position, the *Fundatrix* begins to suck, and attains maturity in about a month. It undergoes three moults, one every ten days or thereabouts. As soon as it begins to suck, and not before, precocious growth arises in the cells in the neighbourhood of the cambium, at the point where the apex of the deeply buried proboscis lies, and spreads rapidly outwards. In the early stage there is little or no external evidence of altered growth, but a section cut through the bud will at once reveal it: the affected part looks bleached. Later the needles become swollen at the base. Being closely crowded they quickly begin to press upon one another, and four grooves result at the base of each needle. As elongation proceeds, the needles separate slightly, leaving a space above each. These spaces are afterwards occupied by the larvae. At this stage the gall is easily seen with unaided vision. In the meantime the *Aphis* has been steadily sucking and waxing fat, at the same time secreting much white, waxy, wool-like matter which covers her up, yet makes her presence more apparent. She has undergone her three moults (ecdyses) and arrived at maturity. It is now about the second week in May, and she commences to lay her eggs, continuing to do so through-

out the month, and perhaps well on into June. A mass of at least 100 light yellow eggs may be found beside her, each firmly fastened to the twig by a hair-like stem. Having fulfilled her destiny, the *Fundatrix* dies. The eggs hatch at the time when the spaces are formed—a perfection of adjustment which excites our deepest admiration—the larvae immediately crawl up into them, and begin to suck.

The edges of the cavities are often ornamented with purple or reddish hairs. They continue to swell until the



19



20

FIG. 19—PSEUDO-CONE ON SHOOT OF COMMON SPRUCE CAUSED BY THE PRESENCE OF *Chermes abietis*, SHOWING LARVAE UPON THE CONE. (1/2.)

FIG. 20—SECTION OF A GALL, SHOWING THE NUMEROUS LARVAL CAVITIES. (1/2.)

margins meet and the larvae are completely enclosed within. Each cavity contains many larvae—fifty or more. Buckton remarked that even at a moderate computation a single gall may contain 2,000 inhabitants. Within these vegetable palaces the larvae undergo several moults and pupate. At the end of July or early in August gall growth ceases, and shrinkage of the margins of the cavities immediately follows, leaving slits through which the pupae escape. They crawl out upon the gall and the surrounding

needles, and here undergo the fourth and last moult, casting off the pupal skin, which is left attached to the needles. The winged insects, or *Alatae*, are all non-migratory females. They are yellow, with black head and upper thorax, and always have the third joint of the antennae distinctly shorter than the fourth, an important point in diagnosis. These winged females lay their eggs at the base of the buds, and die. From these eggs arise the *Fundatrices*, and the life-history as above set forth begins anew. Particulars as regards the length of time the production of unisexual generations may continue are wanting; there is evidence, however, that it may extend over four years. At one time it was thought there was no male, but Blochmann and others have shown that this idea was erroneous.

More than twenty years have elapsed since Blochmann announced the existence of a sexual generation in *Chermes*. Subsequently, Blochmann, Dreyfus, and Cholodkovsky, discovered, independently, the periodic migration of one generation from the Spruce to the Larch, and the return of a later generation the following year to the Spruce. Later, Cholodkovsky discovered the phenomenon known as "parallel series" in connexion with the generation on the larch. It has been investigated chiefly in this country by Burdon. His valuable paper,* entitled "Some Critical Observations on the European Species of the Genus *Chermes*," is indispensable to all workers in this difficult genus, as it contains tables of the results of Cholodkovsky's investigations.

Even the casual observer of the "Pineapple" galls on the Spruce cannot fail to note that they present marked differences in size and colour, and that some open much earlier than others. The largest of these galls is attributed to *Ch. viridis*, a species which is the "double" of *Ch. abietis*; it was formerly regarded as a variety of it. The *Fundatrices* and the *Alatae* differ from those of *Ch. abietis* in the darker colour (some shade of green) and the green eggs. The

* *Journ. Econ. Biol.*, 1908, vol. ii., No. 4.

Alatae migrate to the Larch in August, where they deposit numerous dark green eggs; the larvae from these are known as **Colonici**. They are almost identical with the **Fundatrices**, but are perhaps a little smaller and not so woolly. They hibernate on the Larch stems, but cause no gall growth. Their eggs are deposited in spring, and produce winged insects styled **Sexuparae**. These are yellowish-green in all stages of growth, and the adults are almost identical with the **Alatae**, though much smaller (1 to 5.5 mm. long), and have very little wool. The **Sexuparae** fly back to the Spruce, and lay about ten greenish-yellow eggs on the needles. The yellowish, rather active larvae which hatch from these eggs feed on the needles near to the dead body of the parent, and may be found from May to August. The adults, termed **Sexuales**, are of both sexes, and appear in August; the males are greenish-yellow, the females sulphur-yellow. Each female deposits a single yellow egg at the base of a shoot. From these eggs larval **Fundatrices** are hatched, and the life-cycle of five generations—**Fundatrix**, **Alatae**, **Colonici**, **Sexuparae**, and **Sexuales**—is again repeated.

Burdon failed to find sufficient difference in colour to distinguish easily the green and yellow broods. I have experienced the same difficulty in this. In the **Alatae** the fourth joint of the antenna may be a little longer or even shorter than the third, but they are, as a rule, about equal. Specimens found by Burdon at Royston were, according to Cholodkovsky's diagnosis, *Ch. viridis*, but there are no Larches there for the **Alatae** to migrate to! These obscurities emphasize the need for more workers in this particular branch of cecidology.

Chermes strobilobius presents an even more bizarre life-history. The **Fundatrices** are black in winter, and greenish in spring. They may be at once recognized by their position, being always seated on the spruce bud, never below it (Plate X., Fig. 1), by their long, straight hair in winter, and long, white, twisted hair in spring. They almost invariably attack buds on weak or damaged branches, and the resulting

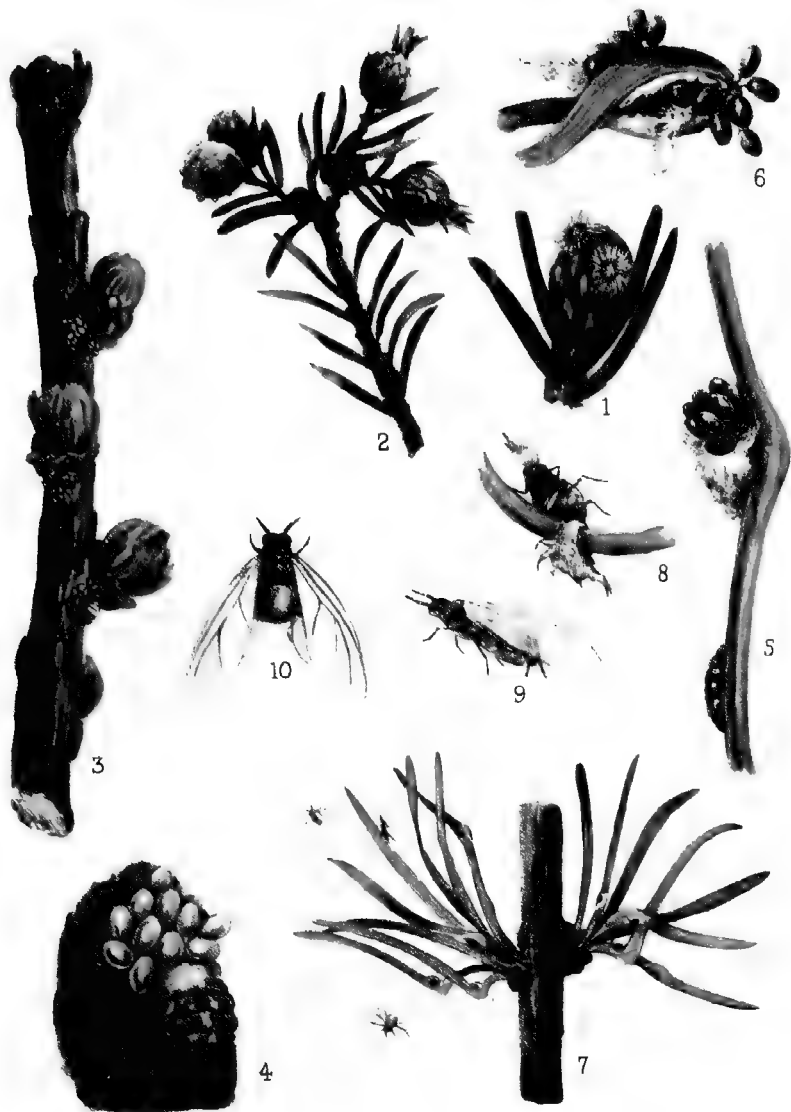

STAGES IN THE LIFE HISTORY OF *CHERMES STROBILOBUS*

gall is a small pale green thing, about the size of a pea, with a whitish, waxy bloom (Fig. 2). It ripens very early, and usually opens in the middle of June. The **Alatae** migrate to the Larch, and deposit their eggs on the needles. The resulting **Colonici** hibernate on the bark of the branches, and deposit numerous greenish-brown eggs at the base of the buds in spring. Fig. 3 shows a third-year Larch shoot at the end of March, with **Colonici** and their eggs, and Fig. 4 presents an enlarged view of one with its eggs; there is no wool. The generation which hatches from these eggs in May and June departs from the sequence observed in the life-cycle of *Ch. viridis*, and, instead of winged **Sexuparae** only, which migrate to the Spruce, we find that the generation usually splits into two parallel series—wingless insects known as **Exules** and the winged **Sexuparae**. The larval stages of both are spent on the Larch needles, which often bend at right angles at the point attacked. Figs. 5 and 6 show eggs of **Exules** and **Sexuparae** on bent Larch needles. The afflicted needles are often slightly swollen at the affected part (Fig. 5), and become yellow. The winged **sexuparae** (Figs. 9, 10) fly back to the Spruce and deposit their eggs on the needles. Fig. 7 depicts a Larch shoot with **Colonici**, **Exules**, and winged **Sexuparae**, some of the latter starting on their migration to the Spruce. The eggs are said to vary in colour according to the sex, the yellowish-green ones producing male, the reddish ones female, **sexuales**. The female deposits her single egg on the shoot, and this egg yields the **Fundatrix**. The wingless **Exules** remain on the Larch, and lay greenish-brown eggs on the needles. There may be two generations during the summer. Fig. 8 shows an **Exule** with its pupal skin on a Larch needle. With the approach of winter they withdraw to the branches to hibernate, and are then identical with the **Colonici**.

The double of *Ch. strobilobius* Kalt. is *Ch. lapponicus* Cholod., which in its life-cycle resembles *Ch. abietis*. The **Fundatrices** are seated on the bud, never below it, and differ from those of *Ch. strobilobius* in the larger size, more copious excretion of

wool, and lighter colour. They become reddish towards the end of egg-laying, and their eggs are dark green. I cannot separate the Alatae from those of *Ch. strobilobius*. They are so closely allied that we are, as Burdon remarks, "reduced to a sole difference in habit for distinction between the two species. If the Alatae migrate, the species is *Ch. strobilobius*; if not, it is *Ch. lapponicus*."

We have thus far considered four species, *Ch. abietis* and its double *Ch. viridis*, in which the Fundatrices are seated at the base of the bud; and *Ch. lapponicus*, with its double *Ch. strobilobius*, in which the Fundatrices are seated on the bud. There still remain *Ch. orientalis* Dreyfus and its double *Ch. sibiricus* Cholod., in which the Fundatrices are seated on the stem a little distance below the bud. Very little is known respecting *Ch. orientalis* and *Ch. sibiricus* in this country. Burdon observed the galls caused by one of them on the Oriental Spruce (*Picea orientalis*) at Cambridge in 1907, but failed to find the hibernating Fundatrix. My experience at Haslemere in 1909 was very similar. I found numerous galls on *Picea* sp. late in July, but as this gall opens very early, May and the first fortnight in June, the occupants had left. Curiously, I have since failed, after most careful examination, to find any Fundatrices and new galls on this tree.

Whether the six forms above alluded to are true species or merely varieties remains to be proved. According to Cholodkovsky, they are valid species; but, as Burdon suggests, possibly some of them may eventually be shown to be nothing more than biologic forms.

Certain Aphidae of the genus *Schizoneura* give rise to some very striking galls. *Schizoneura ulmi* attacks Elm leaves. The afflicted leaves curl downwards and inwards, forming a scroll gall of a pale yellow colour. These galls are not uncommon in summer and autumn in many districts. There are seven generations in the life-cycle of this Aphis. The wingless queen or Fundatrix is of variable colour. She attacks the young leaf, causing it to blister and curl,

and within the roll her numerous progeny go through their moults. The adults fly to other trees, and there deposit their remarkable progeny. Buckton* observes: "These young are born in the form of yellow ova, and might be almost mistaken for such, except from the existence of two black eyes which are sufficiently perceptible. The casting of a delicate membrane permits the disengagement of the limbs and the rapid growth of a golden-yellow pilose coat." The fourth and fifth generations are active wingless creatures, which live on the twigs and powder the leaves with wool. The sixth generation are winged insects, which differ from the early Alatae in their smaller size. They frequent the bark, and there give rise to the seventh generation, in which both sexes are present, the male being very diminutive. The female lays a single egg, which produces the hibernating Fundatrix.

The remarkable tumours or "cankers" not infrequently seen on Apple trees are always associated with *Myzoxylus laniger* (*Schizoneura lanigera*), the so-called "American blight." Descriptions of the insect and its life-history may be found in Miss Ormerod's "Manual" and other books on economic zoology. The structure and origin of the canker has been investigated by Dr. J. E. Blomfield. The deformities are produced on the roots as well as the stems and branches. The Aphidae do not attack the green terminal part of a twig, but select a spot near to the old wood, where the formation of a periderm is indicated by the reddish-brown tint. Great activity of the cambial region immediately takes place, and overgrowth results. The soft parenchymatous tissue splits in dry weather, and fungi enter, causing necrosis and ulceration, which the plant tries to heal by producing new cambial tissue. If this continues long, tumours attaining the size of a man's fist may arise. A striking example of the latter condition is shown in Plate XI., which depicts part of the branch of an Apple tree bearing thirteen spherical tumours, the smallest being about the size of a pea, the

* "British Aphides," vol. iii., pp. 98, 99.

largest 2 inches in diameter. The branch which bears these hypertrophies is only 1 foot in length and $\frac{1}{2}$ inch in diameter. Blomfield does not think that mechanical irritation initiates the hypertrophy of the cambial cells, and leans to the view that it must be caused by a ferment from the salivary gland of the insect.*

The galls arising from the presence of *Tetraneura ulmi* are not infrequently found in association with those caused by *Schizoneura ulmi*, described above. They are, however, quite distinct. The gall of *T. ulmi* is a capsule which completely encloses the Aphis and her progeny. It begins as a blister, the edges of which rise upwards until they meet over the

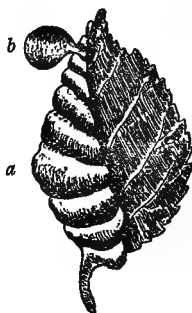

FIG. 21—ELM LEAF WITH SCROLL GALL (a) CAUSED BY *Schizoneura ulmi*; AND CAPSULAR GALL, (b) CAUSED BY *Tetraneura ulmi*. (1/2.)

insect. Buckton remarks that "the leaves, viewed from the under side, show oblong orifices or slits at the junction of the peduncle. These ventilating slits are partially closed by a dense fringe of jointed threads, which doubtless prevents the entrance of many a prying parasite. The cells were full of winged insects on the 20th of July." Within this pedunculated chamber the Aphis undergoes her four moults, and produces her young. The latter are blackish at first, becoming greenish after the first moult, and are provided with a white woolly coat on the abdominal parts. A fairly

* Brzezinski asserts that *Bacterium mali* is the cause of these tumours.



PART OF A BRANCH FROM A CRAB-TREE (*Pyrus Malus*) BEARING NUMEROUS TUMOURS. AN APHIS (*Myzoxylus laniger*) AND A FUNGUS (*Nectria difformis*) OCCUR IN CONNECTION WITH THESE CANKERS, AND IT WAS THOUGHT THAT THE LATTER CAUSED THEM. IT HAS BEEN ASCERTAINED RECENTLY, HOWEVER, THAT A BACTERIUM (*Bacterium mali*) INITIATES THESE OVERGROWTHS

large slit occurs at the base of the neck of the gall at the time when the insects are ready to emerge. An Elm leaf bearing the scroll gall (a) of *Schizoneura ulmi*, also the capsular gall (b) of *Tetraneura ulmi*, are shown on the preceding page.

Some very interesting galls are caused by Aphidae of the genus *Pemphigus* on the leaves and petioles of our native Poplars, also the Lombardy Poplar (*Populus fastigiata*). Three of these galls are shown in Plate XII.; all are in connexion with the Black Poplar (*Populus nigra*), the tree specially affected by these Aphides. Fig. 5 depicts the scroll galls of *Pemphigus affinis*, showing the early and green state at (d), and the later brilliantly tinted one at (e). The pear-shaped galls of *Pemphigus bursarius* are shown at Fig. 6 growing from buds. Fig. 7 depicts the apterous viviparous female, and Fig. 8 a pupa, both about five times the actual size. These galls may occur also on the petioles and leaves. On the former they are situated on the upper side of the groove, and the insects emerge by a small slit at a point remote from the petiole—that is, at the apex of the gall. The petiole is also attacked by *P. spirothecae*, and a very distinctive and curious spiral gall results. The edges of the grooved petiole swell up and arch over; at the same time the petiole becomes spirally twisted. The swollen edges meet, but do not fuse. When the limit of growth is reached, they contract and separate, leaving a spiral slit through which the insects emerge. Fig. 9 shows a petiole with the gall of *P. spirothecae*, about half the actual size, and Fig. 10 a magnified representation of the apterous viviparous female.

We must now pass on to a consideration of some galls caused by Psyllids. The **Psyllidae**, or springing plant-lice, are minute insects with three ocelli and 8- to 10-jointed thin antennae. They differ greatly in the early and adult stages, the legs and antennae varying in length and in the number of joints. There may be four or five moults. In the early stages of some species—for example, *Trioxa rhamni*—the body has long, broad, and flat hairs, known as “wax hairs,” which

change their form as growth progresses. A remarkable feature of these insects is the enormous amount of secretion from their bodies. In some it is solid, as in *Psylla buxi*, where it forms a very long string attached to the body; in others it is downy or waxy; and in not a few it takes the form of "honey dew," which is always so attractive to ants and wasps.

Psylla buxi attacks the apical shoots of the Box; the leaves become deformed and bent into a hemispherical gall resembling a cabbage in miniature. *Trioza rhamni* causes shallow depressions on the lower surface of Buckthorn leaves.

A well-known Psyllid gall is that caused by *Psyllopsis fraxini* on the leaves of the Common Ash. We found them in great abundance in June, 1910, in the large wood above Weston-super-Mare, and in the Ash plantations on the limestones in other parts of Somerset. Usually only one-half of the leaf is involved, generally towards the apex. The infected parts assume a light yellow tint, and are traversed by swollen reddish veins, presenting a pretty reticulated appearance. In Plate XII., Fig. 1 (a) shows a gall in an early state, (b) a mature gall, (c) an old and broken one. Figs. 2 to 4 show the Psyllid in various stages of development.

The only insect gall that I am acquainted with on our native Rushes is caused by the Psyllid *Livia juncorum*. It is very distinctive. At maturity it resembles a tassel, and is usually situated at the apex of the stem. It consists of a variable number of stunted green blades springing from the widened sheath of the shortened stem. The galls that are in the blade are yellowish, but those which catch the sunlight are beautifully tinted with red. They are not uncommon on various species of *Juncus* on the margins of large ponds in the southern counties—for instance, Frensham Pond, in Surrey.

We now come to the last family of the British gall-causing Homoptera—namely, the **Coccidae**. The minute insects which comprise this family are popularly known as scale-insects or mealy-bugs. All excrete matter which forms a

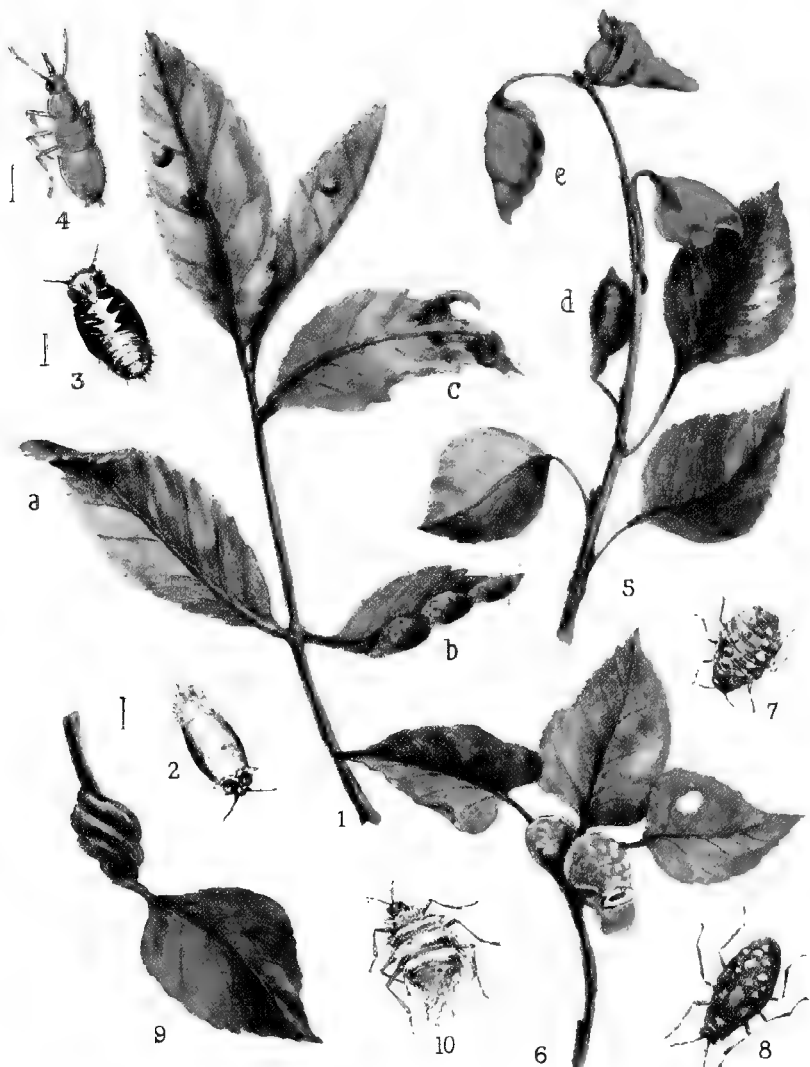

PSYLLID GALLS ON ASH LEAVES, AND APHIS GALLS ON POPLAR

scale in some species and a white powdery covering in others. They are mite-like at first; the female loses the power of locomotion later. The generations are usually similar; viviparous reproduction and parthenogenesis is the exception rather than the rule. The sexes are usually very different; the male is very minute. The *Coccidae* are very remarkable in the great differences exhibited in the post-embryonic development of the two sexes in the few forms in which it has been at all closely studied.

“When hatched from the egg the young Coccids are all similar, male and female being indistinguishable. A difference soon appears, with the result that the male, after passing through more than one pupal condition, appears as a winged insect. The female never becomes winged, but, if we may judge from the incomplete accounts we at present possess, her development varies much according to species. In some she retains the legs, antennae, and mouth-organs; in others she loses these parts, though retaining the original form in a general manner; while in a third (*Margarodes*) she becomes encysted, and apparently suffers an almost complete histolysis, reappearing after a long period (it is said it may be as much as seven years) in a considerably altered form” (Sharp). In Australia certain Coccids cause enormous galls on *Eucalyptus*, sometimes a foot in length. The galls caused by British species are all obscure. Perhaps the best known are the galls-pits in the bark of Oak twigs caused by the presence of *Asterodiaspis quercicola*. Growth takes place around the female, which remains fixed to one spot, causing pits about 2 mm. wide and 1 mm. deep. They may be found not uncommonly on scrub Oaks in summer.

Mytilaspis pomorum, a species of wide distribution in Europe, is said to cause tufts of little abnormal branches on a slightly swollen part of the stem of the Common Ling. Douglas mentions, amongst other habitats for this insect in Britain, “stem of Heather (*Calluna*),” but does not allude to the gall. It can scarcely be doubted, however, that *M. pomorum* does give rise to these galls on Heather in Britain as well as on

the Continent; the habits of any one species of insect are the same everywhere, though it is possible, as the Rev. E. N. Bloomfield has pointed out to me, that the insect may cause a gall on an allied plant, and in some cases on various plants, and the one it favours in Britain may be one on which it is not found on the Continent. There are several Continental records of homopterous galls on plants which find a place only in the alien flora of this country. These insects have been recorded as British, and it is possible they may have been introduced on the plants in question; but until we have certain evidence of their causing galls on them in Britain, it is advisable to omit them from the catalogue of British gall-causing insects.

Experimental Galls

Peyritsch, experimenting with *Aphidae* in 1888, produced modifications of the floral organs, chiefly swollen axis and chloranthy, in species of *Arabis*. The same observer recorded that *Trioza cerastii* H. Löw, a species not recorded as British, caused a rounded gall consisting of numerous imbricated leaves on the stem of *Cerastium glomeratum*.

Economic Notes

The order Homoptera includes some of the most troublesome of all pests. The rapidity of production, and the fact that its members feed throughout life easily, explain why the family *Aphidae* contains the worst offenders. Several are well-known gall-causers, and the majority that have been alluded to in this chapter often cause serious losses. Information concerning these and many others may be obtained in the leaflets issued by the Board of Agriculture, and in Miss Ormerod's "Manual." It may be mentioned here that a simple method of destroying *Aphidae* is to spray affected plants with a wash made of 10 pounds (or less) of soft soap dissolved in 100 gallons of soft water; the soap kills them by

blocking up the breathing pores. Six to eight pounds of quassia chips are usually added to the mixture in the case of honey-dew producing species.

Luckily for mankind, *Aphidae* are kept in check by an enormous number of insects. The little spotted beetles known as "ladybirds" and their larvae prey upon them, also the voracious larvae of the hover and lacewing flies. Various hymenopterous parasites of the family *Chalcididae* deposit their eggs in the bodies of *Aphides*. Ants, however, value them for their products, and carefully guard them. The passage of ants up and down the trunk of a tree is a certain indication that *Aphides* are present.

CHAPTER VII

GALLS CAUSED BY MITES (ACARI)

MITES and ticks are included in the order Acari. The systematic position of this order is in the class Arachnida, which also includes scorpions, spiders, and harvest spiders. Mites and ticks are creatures of such peculiar organization that they seem far removed from the other members of the Arachnida, but they appear to bear some affinities with the harvest spiders.

The order contains two groups, the typical mites and ticks (*Acarina*) and the worm-like group (*Vermiformia*). Gall-causers occur only in the latter group. In the *Acarina* the larva has at first only three pairs of legs, it acquires later the fourth pair; eyes are usually present. In the *Vermiformia* there are no eyes and no tracheae. In some species the adult has four pairs of three-jointed legs, but in the family which contains the gall-mites the third and fourth pair of legs are missing; the first and second are placed on the forepart of the body, which is long and furnished with bristles arranged more or less symmetrically.

The Vermiform mites are very minute, and are often overlooked in the absence of microscopic examination for them. The species known as *Eriophyes fraxini*, which is responsible for the curious fasciations of the flowers of the Common Ash, is one of the pigmies of this pigmy race; it is quite invisible to the unaided eye, and may be best seen by washing a gall in a little water and examining a drop of the fluid under a $\frac{1}{4}$ -inch objective.

Mites are rarely found in some galls with which they are known to be associated, *e.g.*, the red, pimple-like galls on Sycamore leaves, and the nail-like galls so frequently seen on the leaves of the Lime. This may probably be explained to some extent by their migratory habits. There is sometimes great similarity in size and shape between certain galls caused by flies and mites. They may be distinguished easily, however, by macroscopic characters. Mite-galls always have a hole leading into them; those caused by gall-gnats have no such opening, the larva being completely enclosed.

The chief distinguishing feature of mite-galls is the felt of abnormal hairs which, with but few exceptions, covers the attacked part. These hairs arise from altered growth of the flat epidermal cells, which are stimulated, probably by a secretion from the mites, into outward growth. They assume various forms—in some galls they are quite simple and filiform, in others they are strongly clubbed at the apex, and resemble a miniature agaric. The pubescence is usually very dense, and the creatures are not easily distinguished, being so very minute, amidst the mass of tangled hairs in which they reside. They were quite overlooked by early botanists, who gave various names to the galls without being aware of the true cause of their production; for instance, the red pustules on the upper surface of Alder leaves were designated *Cephaloneon pustulatum* by Bremi. Within recent years the mites which infest the hairs received the name of *Eriophyes laevis* Nalepa. The flat and often conspicuously coloured patches of pubescence on leaves were supposed to be caused by fungi, and were assigned to various genera—*e.g.*, *Erineum* and *Phyllerium*. We may instance the rusty-brown patches so frequently seen on the under surface of Alder leaves. Persoon christened them *Erineum alneum*; about a century later Fockeu gave the name of *Eriophyes brevitarsus* to the inhabitants of these miniature forests. The study of gall-causing mites is difficult, because various other mites associate with them, reaping a harvest where they

have not sown. The greatest living authority on the *Vermiformia* is Dr. Alfred Nalepa, the distinguished Viennese zoologist. Notwithstanding his patient and long-continued investigations, the field of research is so vast that practically only a fragment of it has been explored.

There are about fifty species of British gall-causing mites; the great majority belong to the genus *Eriophyes*. Of the species belonging to the four other British genera, *Monochetus sulcatus* gives rise to pod-like galls on leaf buds of the Beech; *Epitrimerus trilobus* causes the leaf margins of the Common Elder to roll upwards, forming a pouch; *Tarsonemus spirifex* is probably responsible for the looped swellings sometimes seen on stems of the Mat Grass; *Phyllocoptes acericola* causes a slight swelling on the upper surface of Sycamore leaves, the depression on the underside being clothed with hairs; and *Phyllocoptes fraximi* attacks Ash leaves. The margins become tightly rolled towards the lower surface; the interior of the roll is lined with hairs.

We must now comment upon some galls caused by species of *Eriophyes*.

E. similis commonly galls Blackthorn leaves; the margin of the leaf becomes more or less swollen (Plate XXI., Fig. 1). An individual gall is pimple-like, light green at first, becoming red or brownish at maturity. The galls are usually present in great numbers, becoming confluent, when they considerably distort the leaves. They are abundant in June and July.

Another common mite-gall occurs on Hawthorn leaves, probably often escaping observation though its unattractive appearance; it is caused by *Eriophyes goniothorax*. Here, again, the margin is the part usually attacked; it becomes involute and slightly thickened; sometimes the incurvature extends to the midrib. The affected part is always a lighter tint than the rest of the leaf.

The radical leaves of the Great Knapweed are sometimes infested with *E. centaureae*, causing pustules, which are greenish at first (Plate XXI., Fig. 4), becoming violet-black

at maturity. They are usually present in great numbers, and project almost equally from both surfaces of the leaf. The aperture is in the centre of a depression in the convexity on the upper surface. I found these galls in great abundance on Berry Head, Brixham, in June, 1909; about the same time they were taken by the late Edward Connold at Hastings. They are not common, and had not, to my knowledge, been observed hitherto in Britain.

Yew buds are not infrequently attacked by *Eriophyes psilaspis*. Affected ones become swollen (Plate XXI., Fig. 9), attaining 8 mm. in diameter. They do not unfold, are often tinted with yellow, and minutely granulated. The mites are very numerous, and congregate between the scales. This gall was first noticed in Britain in the spring of 1875, when it occurred in great numbers in Yew hedges near London. It is frequent on trees and bushes that have been clipped.

Eriophyes viburni causes small red pustules (about 5 mm. in diameter) to appear on the upper surface of the leaves of the Mealy Guelder Rose (Plate XXI., Fig. 5). The pustules are usually coalescent, often occurring in such numbers as almost completely to cover the leaf, which, however, is never greatly deformed. These galls are covered with tufts of short, stiff hairs. The opening is on the lower surface, and is surrounded by a felt of hairs; the interior is lined with hairs, amidst which the mites may be found in hundreds. Various aspects of the gall under low magnification are shown in Plate XXI., Figs. 6 and 7. The Mealy Guelder Rose is frequent in the large wood on the hill to the north of Weston-super-Mare. A careful examination in June, 1910, revealed only two bushes afflicted with the mites. These were growing side by side, and the majority of their leaves, excepting the young ones, bore the characteristic galls in enormous numbers (Plate XXI., Fig. 5); closely adjacent bushes were quite free. The limitation of the mites to two bushes only, in a large wood containing hundreds of these bushes, is of great interest. The non-infection of the majority cannot be

explained by the theory of immunity. Mites lack wings, and, being feeble creatures, probably depend entirely on chance aid in dispersal. It is known that the Currant-bud mite assumes an erect position and waits an opportunity for "getting a lift." Does *Eriophyes viburni* adopt the same tactics? Its present distribution in the wood alluded to should be investigated by local cecidologists. The mite *Phyllocoptes oblongus* Nalepa is a commensal in this gall.

The bundles of small twiggy outgrowths not infrequently seen on the branches of various trees are known as "witches' brooms." They are caused in most cases by mites, but some are induced by parasitic fungi. They are particularly numerous on the Common Birch, and are most apparent in the leafless season, when they resemble birds'-nests. Plate XX. shows a Birch bearing numerous brooms caused by *Eriophyes rudis*. The majority of, if not all, the brooms on Birches in the south of England are caused by *E. rudis*, but it would appear that the fungus *Exoascus turgidus* is responsible in Scotland for these curious outgrowths. These galls exhibit the same discontinuous distribution as those of *E. viburni*; perhaps but one tree in a coppice bears them, whilst hundreds near by are totally exempt. The beginning of a "witch's broom" is a swollen bud. The axis of the shoot is seen to be pubescent in March, and yields mites in abundance late in the month if the weather is mild. The buds on afflicted shoots are shorter, more globose, and open earlier than normal ones. The attraction of sap to the spot causes the development of an enormous number of twigs, which grow from a core that increases slowly year by year. Some of the very large brooms occasionally seen on Birches must be of many years' duration. Some that I have had under observation for the past fourteen years at Haslemere are depicted in Plate XX., and are not very large. Mites are probably also responsible for the development of the more or less rounded bosses, usually from 4 to 6 inches in diameter, covered with buds, that frequently occur on the stems of these trees. They are

also said to be the cause of the dense masses of small twigs which almost completely cover the trunks of some Beech trees. A remarkable example is shown in Plate XIV.; the absence of twigs from the lower part of the trunk is probably due to rubbing by cattle.

The Sycamore leaf on Plate XIII., Fig. 1, is studded with the galls of *Eriophyes macrorrhynchus*. They are very common in June and July, often occurring in hundreds on a single leaf. The average diameter is 2 mm., the height 3 mm.; the shape is shown in Fig. 2, which gives a magnified view of two galls. Fig. 3 is a section of the same magnification, showing that the hairs within are more abundant towards the base. Fig. 4 is an enlarged view of the aperture of the gall, with its armature of hairs; and Fig. 5 a magnified hair, to show its unicellular character. Hairs are often present at the base of the gall on the upper surface of the leaf; a gall may occasionally be found on the lower surface. Mites occur but rarely in galls filled with hairs; hairs are always present at the orifice, and probably afford some protection to the inmates.

There is a splendid photograph of these growths in Connold's "Vegetable Galls," wherein they are ascribed to *Phyllocoptes acericola*, a mite which sometimes occurs in company with *E. macrorrhynchus*. The characteristic gall of *P. acericola*, however, is a very slight swelling on the upper surface of the leaf, with the corresponding depression on the lower one filled with a mass of swollen hairs. It is situated between the larger veins. Fig. 15 is a magnified section through two veins and the gall of *P. acericola* between them. Fig. 6 represents *E. macrorrhynchus* magnified 250 times. This mite also gives rise to the well-known red pimples often occurring in enormous numbers on Maple leaves. They appear in the latter part of May as minute specks, when they are noticeable only because of their light green tint; at maturity they assume a beautiful reddish-purple tint (Plate XIII., Fig. 7). They are spherical and usually densely gregarious. Fig. 8 shows three mature galls and a young one; Fig. 9 is

a section through three galls and one of the larger veins; Fig. 10 the orifices on the lower surface of the leaf (Figs. 8 to 10 are magnified). There is another common gall on Maple leaves caused by *Eriophyes macrochelus*. It is abundantly distinct from the preceding in its larger size and isolated habit (Figs. 11, 12, 13), and may also at once be distinguished by the pluricellular character of the hairs which line its interior (Fig. 14). The galls of both species may occur on one leaf, and leaves quite devoid of galls may often be found adjacent to infected ones. Several species of supposed *Phylloxera* have been observed on fossil Maple leaves.

At least three species of *Eriophyes* frequent Alder leaves in this country, causing familiar galls. In those resulting from the presence of *E. Nalepai* the pustules are hemispherical, about 3 mm. high, seated on the upper surface, always at the junction of the lateral veins and midrib, and arranged in pairs. They are glabrous, yellowish-green at first, becoming red or brown. Each pustule contains a cavity with a wide opening on to the lower surface of the leaf. The hairs are white or yellowish-brown; when viewed under the microscope they are seen to be of two kinds—one plural-celled, blunt-pointed, and thick-walled, usually much distorted and entangled; the other unicellular, very short and thick. The slight swellings on these leaves are caused by *Eriophyes brevitarsus*. In the early stages of growth the hairs lining the depressions on the lower surface are whitish; they become brown at maturity, and resemble, when viewed with a pocket-lens, minute crystals of Demerara sugar. Under the microscope the crystal-like bodies are seen to be the enormously swollen heads of the hairs. In the interstices between these growths the mites live in hundreds, browsing upon the "sugar" so generously provided for them by the plant. The busy colony is a most fascinating object of contemplation. It is difficult to realize that the remarkable alteration of epidermal cells, from their normally flattened shape to these peculiar club-shaped bodies, is

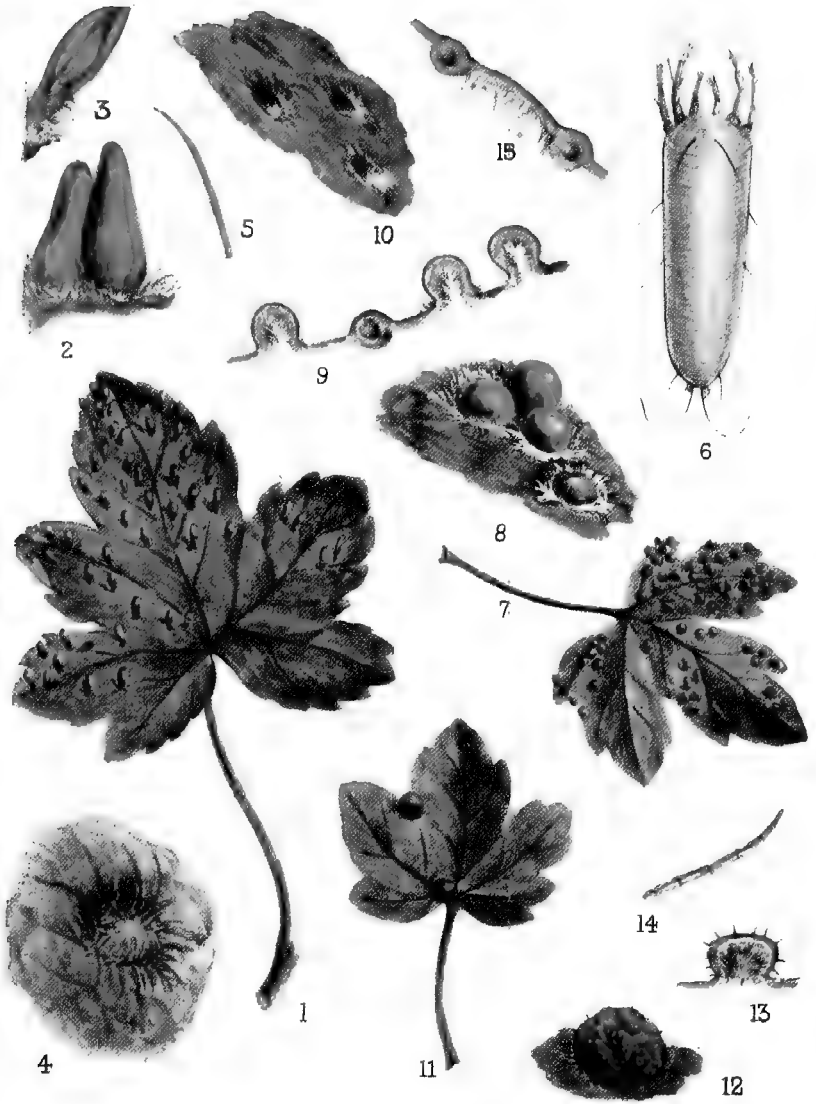

GALLS CAUSED BY MITES ON SYCAMORE AND MAPLE LEAVES

entirely due to the stimulus of the irritating presence of these minute creatures. Yet it is so. Were the mites not present upon the young leaves in spring, these hypertrophies would not arise. Not all the occupants are the true causers. *Epitremerus longitarsus* is a commensal therein. This felt-gall was quite misunderstood by the older botanists. Persoon thought it was of fungoid origin, and described the fungus under the name of *Erineum alneum*. I have received on more than one occasion Alder leaves bearing patches of this brown felt, with the request to name the fungus infesting them. The blunder is not an egregious one after all, for we often find patches on the leaves in autumn without even a solitary mite in occupancy. These growths are the summer residences of the mites, and they not infrequently quit them in early autumn, long before the supply of chlorophyll has been cut off from the leaf, or even much diminished.

The last to be described of our trio of Alder-leaf mite-galls is perhaps the best known. It is caused by *Eriophyes laevis*. An individual gall is a little spherical pimple, about 2 mm. high, on the upper surface of the leaf. It is green at first, then various shades of yellow and brown, becoming either bright red or purple at maturity. These galls are usually densely gregarious (Plate XXI., Fig. 2), often occurring in hundreds on a single leaf. They are at their best in August, and not infrequently Alder bushes around ponds have the majority of their leaves attacked by the mites. A spray of leaves gathered from such a bush probably harbours millions of these mites! The orifice of the gall follows the rule in being on the under side of the leaf, and thus protected from rain. It is on a slight swelling surrounded by a circular canal; the interior of the gall is lined with cylindrical hairs, none being visible externally.

The patches of brown hairs often occurring on the axils of the larger veins of the leaf are also caused by an *Eriophyid*, a species at present without a name.

The influence of *Eriophyes macrotrichus* on Hornbeam leaves is very curious, and deserves comment here. The

secondary veins become considerably elongated, but their elongation is arrested by the rigid margin of the leaf; consequently, the leaf becomes contorted in a sinuous manner, forming a regular series of pleats and puckers.

The "nail-galls" of Lime leaves resemble tintacks driven through the leaf to the head from below. They are very common. If an inspection of their tenants is desired, they must be gathered in the early state, while green or yellowish-green. Sometimes the margin of a Lime leaf is rolled upwards, and the roll lined with a felt of hairs, conditions caused by the presence of the mite *Eriophyes tetratrichus*.

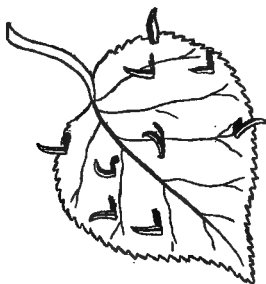

22



23

FIG. 22—LIME LEAF WITH GALLS CAUSED BY THE PRESENCE OF *Eriophyes tiliae*. (1/2.)

FIG. 23—SECTION OF A GALL, SHOWING THE CAVITY LINED WITH HAIRS. (3/1.)

We often find Hawthorn leaves in summer-time with the margins of the segments more or less rolled inwards, sometimes to such an extent that they resemble a spike. They are easily recognizable by the discoloration of the attacked part; the roll is lined with hairs. This gall is caused by *Eriophyes goniothorax*. It is the *Erineum clandestinum* of Greville.

Allusion must now be made to some mite-galls of interest on account of their rarity in this country.

I was delighted to find in June, 1909, on the slopes of the headland to the south of the beautiful old fishing village of Brixham, the Common Bindweed bearing a pretty gall

hitherto unobserved in Britain. The leaf stalks, the midrib, and the larger lateral veins, were swollen, especially the midrib (Plate XXVIII.), forming a pouch with an extended opening on the upper surface. The hypertrophied parts were wrinkled or otherwise distorted, very pubescent within and without, and of a beautiful pinkish-red tint. The mite responsible for this interesting gall is *Eriophyes convolvuli*, hitherto recorded only from Central Europe. It may be noted that a very similar gall is caused on this plant by *Phyllocoptes convolvuli* Nalepa in Germany, France, and Italy. There is, however, no abnormal pubescence; the hypertrophy is less pronounced, of a greenish-yellow tint, never assuming the attractive hue of the other. This gall should be looked for on our southern coasts.

In the summer of 1910 I found on the Sheep's Bit at Haslemere another gall which is, I think, a new British record. The affected plant at first sight appeared to be merely an abnormally large one, with reddish and velvety involucre bracts. On closer examination I observed that the unopened buds on some of the stems were very hairy, also that a few flower heads were transformed into a bunch of small velvety leaves. The pubescence at once suggested the presence of mites, and they were quickly discovered upon microscopic examination. The Sheep's Bit mite is *Eriophyes enanthus*. Its gall has been recorded from Northern and Central Europe, also France and Italy.

Walnut leaves are sometimes galled by *Eriophyes tristratus*, var. *erineus*. A description of this gall is given in the catalogue. It was described by Persoon under the name of *Erineum juglandinum*. Fossil leaves of a species of Walnut have been found with galls resembling it.

Galls on Lichens

According to Zopf (1907), an *Eriophyid* causes scattered irregular swellings, containing a minute cavity, on the swollen thallus of the lichen *Ramalina Kullensis* Zopf. This

author thought that two varieties of lichens described by Nylander were probably nothing more than malformations caused by the presence of similar parasites. These lichens are recorded in Leighton's "Lichen Flora of Great Britain" (3rd edition) as *Ramalina scopulorum* Dicks., var. *incrassata* Nylander, with the thallus thick, rigid, tuberculoso-diformate, and *Ramalina cuspidata* Arch., var. *crassa* Del., with the thallus similarly deformed—the former from Harlech Castle, Wales, La Moye and Mont-Orgueil Castle, Jersey; the latter from rocks under Vale Castle, Guernsey. Miss A. Lorrain-Smith, F.L.S., informs me that she examined the specimens in the British Museum collections, just after the publication of Zopf's paper, and found fragments of mites, but, as far as she is aware, no one has identified the species. These interesting galls deserve to be better known and the causer identified.

Experimental Galls

Peyritsch published in 1888 some very interesting observations concerning experimental production of galls by placing mites (species unknown) on various plants. In *Valerianella* and *Valeriana* the deformities were chiefly of the floral organs; in several species the flowers were doubled, in others the leaves were rolled inwards, contorted, discoloured, and covered with the usual pubescence. In the Cruciferae the malformations also consisted of curious modifications and proliferations of the floral organs—e.g., in *Myagrum perfoliatum* Linn. the flower was deformed and slightly double. Dr. Kerner's speculations concerning the possibility of the transmission of double flowers, when these have arisen through the influence of mites, are of great interest, and no apology is necessary for quoting them at length here. He noted in 1877 that some plants of *Veronica officinalis* produced double flowers in consequence of the settlement of mites upon them, and that adjacent plants without mites produced normal flowers. In the following year the mites attacked

the other plants, with the result that the majority of their flowers were double, as well as those of isolated plants on which he had placed mites. He remarks: "*Veronica officinalis* has only two stamens in each flower, and in the double flowers both these and the two carpels are changed into petals, so that of course we could not expect fruit and seeds from them. It would not be impossible, however, that flowers of other plant families, which are provided with a large number of stamens, might behave differently. It might happen, for example, that only *some* of the stamens would be changed into the petals by the gall-mites, and that the carpels would remain capable of fertilization. If on such plants fruits and seeds capable of germination should ripen, the latter might perhaps produce plants with completely and half double flowers. This would be explained by supposing that the alteration undergone by the protoplasm of the cells in the outer part of the flower had extended to the inner, especially to the ovules and seeds, and, further, to the plants proceeding from these seeds. I would, therefore, not undertake to state that the Stocks (*Matthiola annua* and *incana*), the Wallflower (*Cheiranthus cheiri*), the Pinks (*Dianthus caryophyllus*, *plumarius*, etc.), the Poppies (*Papaver Rhoeas* and *somniferum*), various Ranunculaceae (*Delphinium*, *Paeonia*, *Ranunculus*), and many other plants which have long been cultivated in gardens with semi-double flowers, and which produce such flowers when propagated by seeds, had not gained this characteristic in the first place by the influence of gall-mites."

Economic Notes

Two species of mites cause much damage in fruit gardens. The more troublesome is probably the Black Currant gall-mite, *Eriophyes ribis* Nalepa. It was observed in this country at least sixty years ago, but it is only within recent years that it has spread rapidly and become a serious pest. These mites shelter in the buds over winter and migrate in

spring, either by crawling or by fastening themselves to other creatures.

“ During their migration period, which is from the middle of May to the middle of June, they exhibit curious methods of locomotion; the four short anterior legs are ill-adapted for walking, and yet they continually crawl about at a rate of twelve to fifteen times their own length in a minute. But this only takes them from bud to bud at the farthest; they get carried farther afield by passing insects and spiders, to which they adhere first by the stickiness of their bodies, and then by curling round a hair or antenna in a worm-like fashion, and holding on tenaciously. This can be shown by lightly touching an open infested bud with a fine camel's-hair brush, when the little white creatures will be found wriggling among the bristles, yet holding on in a determined manner. Their third method of getting about the world is the most interesting. If one watches a community of these mites in a bud under a microscope, one sees them continually standing up on their tails, waving the front legs agitatedly; then they suddenly disappear, and at first it is hard to imagine what has happened precisely. The disappearance is not so accidental as it seems; the animals are, in fact, leaping! The two tail bristles act as springs, and the mite covers about sixteen or twenty times its own length at a jump. It is always seen that after standing upright, waiting for a friendly insect to carry it off on its unsuspecting body, the mite ceases to wave its legs, remains rigid for a moment, and then launches itself forth, torpedo-like, into space. It is an entertaining spectacle to watch, for occasionally by retaining too firm a hold on the bud, the leap is rendered abortive, and the mite simply falls backwards with considerable impetus instead of making a clear jump. It is a suggestive fact that while the mites remain upright for minutes in the still air of a room, yet they can be induced to leap at once by blowing upon them. It seems, therefore, that they first try to get an obliging insect to carry them away, and, failing this, take advantage of a puff of air to



BEECH (*Fagus sylvatica*) WITH DENSE TWIGGY OUTGROWTHS SEATED ON SWOLLEN PARTS OF THE TRUNK AND LARGER BRANCHES. THEY ARE SUPPOSED TO HAVE BEEN CAUSED BY MITES (*Eriophyes*). THE IMMUNITY OF THE LOWER PART OF THE TRUNK IS PROBABLY DUE TO CATTLE RUBBING AGAINST IT

make their blind leap. Perhaps the mite succeeds in 'boarding' a passing insect which hovers near enough to fan it by the beating of its wings."*

Attacked buds may be at once recognized by their swollen and distorted appearance. The life-history of this mite has been fully investigated by Embleton, Collinge, Warburton, and other economic zoologists. A summary of their observations, together with preventive and remedial measures, may be consulted in Leaflet No. 1, published by the Board of Agriculture and Fisheries.

The Pear-leaf blister mite, *Eriophyes pyri* Nalepa, is also on the increase in this country. It causes raised greenish or red patches or blisters on the leaves, and sometimes on the fruitlets. It is a very minute species, quite invisible to the unaided eye. It passes the winter under the outer scales of the buds on young shoots. "It does not appear as an epidemic. Trees often remain unattacked in a garden, though in close proximity to badly infested trees." For particulars concerning treatment of this pest, see Leaflet No. 239, Board of Agriculture. This mite attacks various other rosaceous plants, such as the Apple, Service tree, Mountain Ash, and the rare *Cotoneaster vulgaris*.

On the Continent *Eriophyes Kernerii* Nalepa attacks various species of *Gentiana*; in all cases malformation and discoloration of the floral organs, often with "doubling," result, and the inflorescence of many Labiate plants is reduced and covered with a velvety pile under the influence of various mites, notably *E. Thomasi*, which infests many species.

Theobald, in his first Report of economic zoology (1903), alludes to a phytoptid disease in violets, causing the leaves to curl tightly over at each side and become greatly deformed. The mites were green, and large enough to be seen easily with a hand-lens. Specimens were sent to Dr. Nalepa, who considered it to be a hitherto unrecognized species. He described it under the name of *Eriophyes violae*.

* Alice L. Embleton, *Knowledge*, September, 1905, p. 234.

CHAPTER VIII

EELWORM GALLS (NEMATODA)

THE eelworms are comprised in the family *Anguillulidae*, belonging to the order *Nematoda*, or threadworms. It would promote the happiness of the human race if these creatures were non-existent, for amongst them are some of the most dreaded of human parasites. Those with which we are concerned live a parasitic life in plants, causing remarkable nodosities and tumours.

Eelworms are very minute, and cannot be seen well without the aid of a microscope, the adult in many cases being only 1 mm. long. The shape is that of an eel. The mouth has a sharply pointed spine, which is used for boring into plants. The ova are hatched within the body of the female; with growth they distend the skin until it becomes a mere sac. Eventually the parent dies, and the young are liberated by the rupture of the sac. They attain maturity, on an average, in thirty days. In the case of *Tylenchus devastatrix*, the larvae bore into the rootlets and become stationary. The adult female emerges from the plant, and is joined by the larger male, which bores its way out later. After fertilization the female degenerates, and at last is nothing more than a broad pouch containing ova and larvae; the majority of the ova hatch out within the body of the parent. There are six or seven generations in one year.

There are ten species of eelworms in this country, belonging to three genera :

Aphelenchus fragariae Ritz. Bos, on cultivated Strawberries.

- Aphelenchus Ormerodis* Ritz. Bos, also on Strawberries.
Herodera radiculicola Greeff, on Cucumbers, Tomatoes,
Beet, and Clover.
Heterodera Schachtii Schmidt, on Beet, Hops, and various
Crucifers.
Tylenchus Davainii Bastian, on Mosses.
Tylenchus devastatrix Kühn, on Rye, Beans, Oats, Wheat,
Clover, Hops, and Hyacinths.
Tylenchus fucicola De Man, on Algae.
Tylenchus graminis Hardy, on Grasses.
Tylenchus millefolii F. Löw, on Milfoil.
Tylenchus tritici Roffredi, on Grasses and Wheat.

Aphelenchus fragariae causes remarkable enlargement and fasciation of the stems of the Strawberry; the entire plant is sometimes modified, and resembles a cauliflower. The leaves are more or less deformed, usually with one lobe instead of three. The worms swarm in the tissues, and may be found from April to September.

Aphelenchus Ormerodis also attacks the Strawberry, giving rise to galls which superficially resemble those caused by *A. fragariae*, but the affected stems are white, the leaves yellowish, and the worms live between the sheath and the stem.

Heterodera radiculicola causes nodular swellings on the stem of the Common Couch Grass, also on Swede, Tomato, Cucumber, and other cultivated plants. Miss Ormerod first reported the occurrence of this pest, known as the "root-knot" eelworm, in Britain. It causes swellings or "knots" up to 6 mm. in diameter on the rootlets, and larger hypertrophies on the thicker roots.

Heterodera Schachtii causes lateral swellings on the slender root-fibres of the Cabbage, Turnip, and Charlock, and also does much damage to Beet. Its life-history has been investigated by Kühn. The female may be found attached to the rootlets. At her death 300 or more ova are liberated, which at once attack neighbouring rootlets, and give rise to nodular swellings thereon.

Tylenchus Davainii causes galls on Mosses; usually the terminal internodes remain closed, and the bunch of leaves forms a terminal artichoke-like gall. Dixon, in 1905, reported its occurrence in *Eurhynchium Swartzii* Curnow, and also recorded that *Thamnium (Povotrichum) alopecurum* Linn., bears galls caused by an unknown species of *Tylenchus*. He considered that galls of this nature appear to be very uncommon on Mosses—as he rarely came across them among the many thousands of specimens that passed through his hands in twenty years or more. Mr. W. E. Nicholson, however, has informed me quite recently that in his experience such galls are not very uncommon in this country. He kindly sent me some *Hypnum cupressiforme* gathered

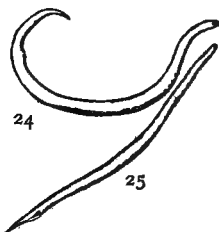

FIG. 24—*Tylenchus Davainii* Bastian. Female. (32/1.)

FIG. 25—*Tylenchus Davainii*. Male. (32/1.)

on the Downs near Lewes which contained eelworms, apparently *Tylenchus Davainii*, in large numbers. The galls were terminal, each about 2 mm. long. Nicholson thinks there can be little doubt that these galls are often overlooked. "On the *Hypnum* they might easily be passed over. They affect the mosses prejudicially, and they are consequently unlikely to be found on specimens gathered for herbarium purposes." He also noted the occurrence of Nematode galls on the hepatic *Harpanthus scutatus* received from West Inverness. Schiffner has recorded the occurrence of these eelworms on many Mosses on the Continent. There are also Continental records of hepatics attacked by eelworms, presumably this species.

Tylenchus devastatrix attacks various Clovers, causing arrest of development. The internodes are shortened and thickened, and the leaves deformed, with involute margins. It also attacks the Buckwheat, causing thickening of the stems, shortening of the internodes, and enlargement of the leaves. It causes bulbous swellings at the base of the stem of the Sweet Vernal Grass, Shepherd's Purse, and other wild plants. According to Connold, it is responsible for the deformed shoots and bulbous swellings on the lower part of

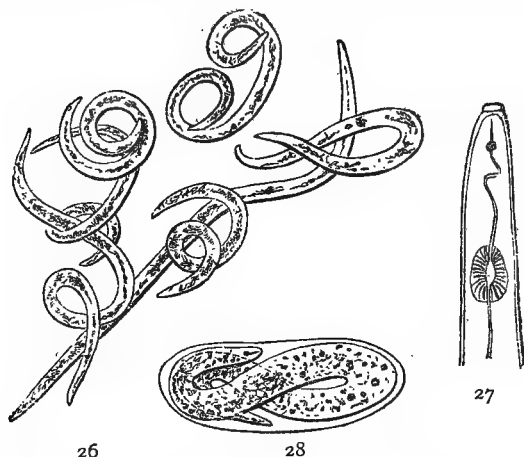

FIG. 26—STEM EELWORMS (*Tylenchus devastatrix*). (Greatly magnified.)
 FIG. 27—ANTERIOR PORTION OF A FEMALE, SHOWING THE MOUTH-SPEAR. (440/1.)
 FIG. 28—EMBRYO IN EGG. (Greatly magnified.)

From figures by Dr. J. Ritzema Bos. Reproduced from Miss Eleanor Ormerod's "Manual of Injurious Insects," by permission of Messrs. West, Newman and Co.

the stem of the Wild Teasel. Houard attributes the galls on the Teasel to a *Tylenchus*, but leaves the species in doubt. I think I have seen it alluded to as *Tylenchus dipsaci*, but cannot find the reference. In *T. devastatrix* there is but one generation annually. Each female produces from 600 to 1,000 ova. Miss Ormerod observes that "the exceeding

slenderness of their eel-like shape can hardly be conveyed by statement of measurement, but when magnified 200 times, so that they appear a little more than 8 inches in length, their greatest magnified width hardly exceeds $\frac{1}{4}$ inch." Ova kept dry for six months will produce young, and young eelworms can survive two years' drought.

Tylenchus fucicola attacks Seaweeds. It causes oblong swellings of the thallus with internal cavities in *Ascophyllum nodosum* Le Jolis. It is also said to infest *Furcellaria fastigiata* Lamouroux. See papers by Barton referred to in the Bibliography. A species of *Tylenchus*, *fucicola* (?), infests *Chondrus crispus* Stackhouse, and *Rhodymenia palmata* Greville. Mr. A. D. Cotton, F.L.S., informs me that he very frequently finds galls on *Rhodymenia*, but has failed to discover eelworms in them. "It appears to me likely that the wart-like swellings on *Rhodymenia* may sometimes be produced by some other cause. I have also found galls not infrequently on *Ceramium rubrum*, but am not aware that anyone has explained their origin and character."

Tylenchus graminis causes minute oval or elongated, dark green or blackish pustules on the under surface of leaves in the Sheep's Fescue Grass.

Tylenchus millefolii causes very marked distortion of the entire plant in the Common Milfoil (Plate XV.). The hypertrophy consists of globular growths about the size of a hemp-seed, solitary or coalescent, yellowish-green at first, becoming brown. Each swelling contains numerous worms. These galls may be found throughout the summer and autumn, but are by no means common. Our illustration is from Plate XCVII. in Connold's "Vegetable Galls," wherein these galls are unfortunately ascribed to the presence of the larvae of the dipteron *Rhopalomyia millefoliae*.

Tylenchus tritici deforms the Marsh Bent Grass, causing elongated swellings about 5 mm. by 3 mm. at the base of the leaf, and globular growths about 1 to 5 mm. in diameter on the panicle. These hypertrophies are yellowish at first, becoming red or purple at maturity.



LEAVES OF THE COMMON MILFOIL (*Achillea Millefolium*) GALLED BY EELWORMS, *Tylenchus millefolii*

This eelworm also attacks Wheat, giving rise to roundish, growths resembling purplish or dark-coloured peppercorns in the ear, but it rarely occurs in sufficient numbers to be a serious pest. Miss Ormerod remarks: "The figures [reproduced below] give the mass of worms in a cockle gall, and also the worms just escaping from the eggs, all greatly magnified. It is difficult to convey any exact likeness of the wormlet itself at this size on wood, but the figure gives the general shape, and the upper end shows moderately the spear or proboscis in the mouth-end, though not its three-lobed base; also the rounded muscular swelling just below

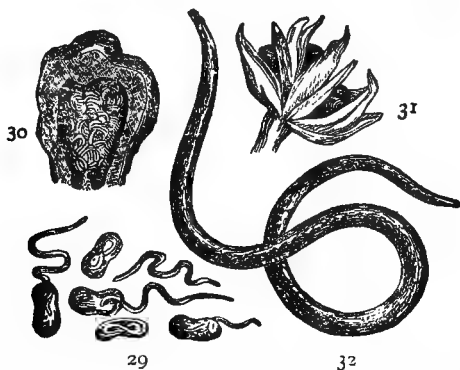

FIG. 29—WORMLETS OF *Tylenchus tritici* ESCAPING FROM EGGS.
 FIG. 30—SECTION OF A COCKLE GALL WITH WORMLETS INSIDE.
 After Bauer's figures. (Much magnified.)
 FIG. 31—SPIKELET OF WHEAT WITH GALLS. (Magnified.)
 FIG. 32—*Tylenchus tritici*. WORMLET. (Greatly magnified; natural length about $\frac{1}{4}$ inch.)

Reproduced, by permission of Messrs. West, Newman and Co., from Miss Ormerod's "Manual of Injurious Insects."

which is one of the characteristics of this species, and the coarse fat granules in the intestine. The colour is yellowish-white, and the largest wormlets are from $\frac{1}{7}$ to even $\frac{1}{4}$ inch in length." Dr. Bastian noted that this eelworm may remain dormant for twenty-seven years, and again resume its wonted activity!

Professor Tráil, in 1883, recorded the occurrence of *Tylenchus* galls on the Mouse-ear Hawkweed. The flower head was swollen, the stalk contorted and coiled on its axis. The species of eelworm responsible for these malformations is unknown; Connold designated it *Tylenchus hieracii*, but did not describe it.

Continental Eelworm Galls

In addition to the ten species indicated above, Houard describes in "Zoocécidies des Plantes d'Europe" six others that are gall-causers on the Continent. I am not aware that they have been observed in Britain, but some allusion to their galls seems desirable, as it is quite likely that all will be found to occur in this country.

Tylenchus Haversteini Kühn deforms the entire plant in *Medicago sativa*. The shoots remain closed, and are four times in excess of the normal thickness; they are also contorted and carry deformed leaves which are often transformed into complete scales (No. 3,516).

Tylenchus agrostidis Steinb. attacks various grasses of the genus *Agrostis*, causing the ovary to become elongated and tinted violet, and the glumes hypertrophied (No. 185, etc.).

Tylenchus hordei Schöyen gives rise to nodosities on the top of the radical root in *Elymus arenarius* Linn. (No. 350).

A species of *Tylenchus*, probably *T. hyacinthi* Prillieux, causes yellow spots on the leaves of a *Eucharis*. The spots become brown later, and there are clearly defined depressions on the lower surface (No. 433).

Tylenchus nivalis Kühn causes swellings on the stem and leaves of *Leontopodium* (*Gnaphalium*) *alpinum* (No. 5594).

Tylenchus phalaridis Steinb. attacks *Phleum pratense*. The glume is elongated, thickened, enrolled like a horn around the pistil (5 to 7 mm.), and of a yellowish tint. The ovary acquires the shape of a cylinder or spindle, and becomes yellowish-red or dull purplish-brown. The stamens are abortive (No. 179).

Economic Notes

It will be apparent from what has been written that the majority of gall-causing eelworms are troublesome pests; there is, moreover, always the possibility that species now infesting plants of little economic importance may establish themselves upon cultivated ones. |

Worthington G. Smith recorded in the *Gardener's Chronicle*, 1886, vol. xxv., p. 41, the presence of little black spherical galls on the leaves of an *Odontoglossum*, which were caused by an eelworm.

Miss Ormerod, in 1891, observed galls on *Vicia Faba* Linn. caused by *Tylenchus devastatrix*. The stem is shortened and bears pronounced irregular swellings.

There are numerous Continental records of galls on members of the family *Liliaceae* caused by *Tylenchus devastatrix*. The evidences of attack are slight in many cases, but there is undoubted hypertrophy and consequent weakening of the plant.

Heterodera radicolica does much mischief on the Continent amongst cultivated varieties of *Clematis* and various *Rubiaceae* (notably *Gardenia*, *Coffea*, *Ixora*, and *Hamiltonia*), causing nodosities to arise on the roots.

For detailed particulars concerning the stem eelworm (*T. devastatrix*) and the Wheat eelworm (*T. tritici*), the reader should consult the second edition of Miss Ormerod's "Manual of Injurious Insects," and Leaflets 46 and 75 issued by the Board of Agriculture.

CHAPTER IX

GALLS CAUSED BY FUNGI AND MYCETOZOA

FUNGI are plants without a system of true tissues and without chlorophyll; the tissues are replaced by intertwining threads known as "hyphae." Oxygen is absorbed, and carbon dioxide is given off. The order is a very large one, comprising minute species known popularly under such terms as rust, smut, mould, and mildew, also the larger species, often spoken of as mushrooms and toadstools. The majority may be arranged under two headings, saprophytes and parasites. There are some intermediate forms. Certain saprophytic fungi may become true parasites. Saprophytic fungi flourish on dead organic matter, such as rotting wood, leaves, etc. Parasitic fungi feed on living organic matter, either plant or animal; many that occur on plants give rise to gall structures.

A parasitic fungus lives at the expense of its host as a rule, and confers no benefit in return, but many instances may be adduced in which a kind of give-and-take arrangement exists between host and parasite; such is known as symbiosis or mutualism. It may be seen in all lichens, a lichen being a composite plant, made up of a fungus and an alga, the latter the host, the former its parasite.

In some cases symbiosis favours vigorous growth and the production of more seeds than in the case of plants not affected by the parasitic fungus—*e.g.*, the hyphae which occur in *Lolium temulentum* and other grasses of the same genus. Spherical tumours occur on the root-fibres of many leguminous plants—*e.g.*, the Bird's-foot Trefoil and

Lady's Fingers. They contain bacteria-like organisms, and are regarded by some authorities as examples of symbiosis rather than true parasitism.

The rootlets of trees belonging to the *Cupuliferae* are often invested with hyphae known as *Mycorrhiza*. They are usually seen in plants grown in soil where humus is abundant, and would seem to be determined largely by the rate of transpiration. Mycorrhiza are usually found in plants with slow transpiration current, and some give rise to definite gall-like structures on the roots and rootlets.

The peculiar root tubercles on the Common Alder are shown in Plate XVI., Fig. 4. They are not uncommon on both large and small plants. They were first described in 1829 by Meyen, who considered them "pseudomorphosed roots." At one time they were classed by Woronin with the Mycetozoa under the name of *Schinzia alni*. According to the latest view, they result from the presence of a hyphomycete, *Frankiella alni* (Wor.) René Maire. Hiltner proved experimentally, in 1896, that these tubercles enabled the plant to assimilate the free nitrogen of the air by a process resembling that which occurs in leguminous plants, and showed that Alder plants can grow without tubercles if nitrogen is present in the soil, that the production of tubercles is hindered if nitrogen is present in abundance, and that calcium nitrate stopped their growth entirely. The tubercle masses often attain large dimensions. An old woodman on Sir Jonathan Hutchinson's estate at Inval, Haslemere, procured me some roots bearing numerous masses, each 3 inches in diameter.

Tubercle masses also occur on the roots of the Bog Myrtle. They differ in some important particulars from those of the Alder, and though at present the fungus held to be responsible for them is known as *Frankiella Brunchorstii* (Möller) René Maire, it will probably be placed eventually in a separate genus. Shibata placed it under *Actinomyces*; and Pecklo, in 1909, claimed to have isolated an actinomyces-like fungus from the tubercles, which is said to be

the only recorded instance of actinomycosis amongst plants. The masses of tubercles vary in size from that of a pea to a small walnut, but are usually never so large nor so abundant as those of the Alder. A single tubercle is a root-like growth, branching di- or trichotomously after attaining about 2 mm. in length, each tip sending out a thread-like structure, sometimes 3 cm. long, much resembling an ordinary rootlet, but tapering towards the tip. It is at first greyish-pink, then flesh colour, becoming dark brown when exposed to the air; sometimes the tubercles are quite black when very old. Mr. William Herridge observed these tubercle masses in abundance on the roots of Bog Myrtle in the clay-pits at Newton Abbot in 1910, and they are probably of frequent occurrence on this plant.

Fungi that cause reduction in size of the afflicted plants, or abortion of certain organs, are termed *Atrophytes*. With such the cecidologist is not concerned, except in a few instances in which the dwarfing is accompanied with minute gall-like excrescences on various parts of the plant, as may be seen in the case of Dandelion plants attacked by *Synchytrium taraxaci*. Under the influence of the parasite the dwarfed plants produce minute pustular galls on the leaves and involucre.

Fungi causing enlargement of the entire plant, or hypertrophy of certain organs only, are termed *Hypertrophytes*. They may be either autoecious, going through the life-cycle on a single host plant, or heteroecious, growing on different host plants during the various periods of the life-cycle.

Amongst the most remarkable of hypertrophies caused by fungi on leaves are the cherry-like structures which appear in July on the under surface of the leaves of *Rhododendron ferrugineum*, *hirsutum*, and *Wilsonii*, induced by *Exobasidium rhododendri*. The gall is a bullate excrescence, sometimes attaining the size of a Walnut, pale at first, becoming reddish and shining. It is known as the "Alpine Rose Apple"; it superficially resembles the "Cherry gall" of the Oak leaf, but is sweet. This large structure is connected with the

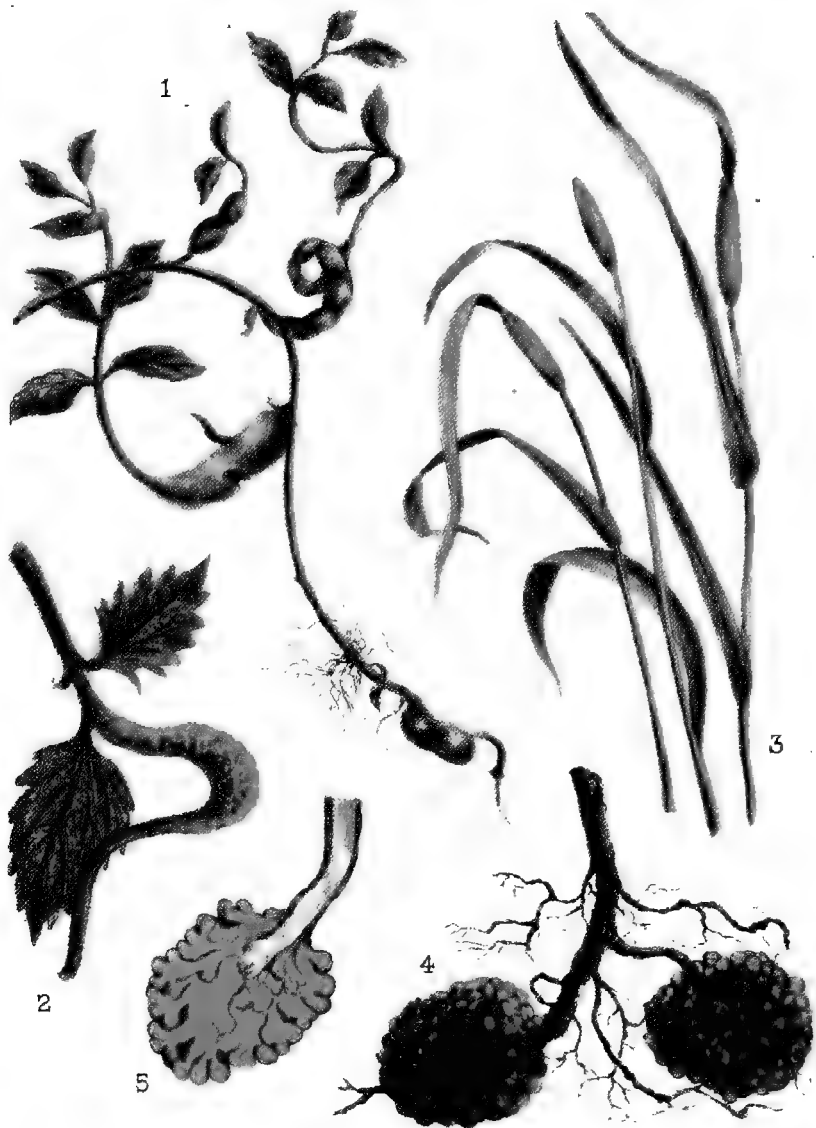

GALLS CAUSED BY FUNGI ON NETTLE AND GRASS STEMS, AND ALDER ROOTS;
AND ON THE GERMANDER SPEEDWELL BY ONE OF THE MYCETOZOA

leaf by a narrow band, never exceeding 2 mm. in width, and the leaf is seldom distorted. These galls also occur on the stems and petioles.

Coleosporium senecionis is a typical example of a heteroecious fungus. Its aecidiospores are produced on the needles and young branches of the Scots Pine in May and June; the perennial mycelium causes pronounced fusiform swellings on the branch. In this stage it is known as *Peridermium pini*. The spores are carried by wind-currents to the Groundsel and to various Ragworts (*Senecio viscosus*, *sylvaticus*, and *Jacobaea*), and, germinating thereon, enter the tissues, and give rise throughout the year to uredospores and teleutospores, which appear in orange-coloured pustules on the leaves.

Another interesting heteroecious fungus gall-causer infests the Common Juniper. Juniper bushes in April and May not infrequently have large fusiform swellings on the branches, from which project compressed, elongated, pale orange bodies, 10 to 12 cm. long, which are firm and horny at first, becoming gelatinous. These bodies contain the dark yellow teleutospores of *Gymnosporangium clavariaeforme* (Plate XIX.). These spores are carried to Hawthorn bushes, and, alighting on a damp leaf or other growing part, germinate and enter the tissues. In about a month's time the spores (aecidiospores) of the second form of the fungus appear. These are carried back by wind, insects, or other agency, to the Juniper bushes, where they germinate, obtain entrance, and ultimately give rise to the teleutospores. The mycelium is perennial in the branches.

In the "witches' brooms," the dense masses of twigs seen on the branches of many trees, there is a suggestion of symbiosis. The parasite stimulates growth at the point of infection. The branches of the "broom" are more or less erect; its leaves are usually reduced in size, often lack chlorophyll, and the fruit-bodies ("cluster cups") of the fungus appear on them. We have already observed that the "witches' brooms" so frequently seen on the Birch often

result from the stimulus afforded by mites. Whatever the cause, once the growth is initiated, it may continue long after its cause has vanished, and these growths sometimes attain enormous dimensions. In the south of England the majority of the "brooms" on the Birch appear to be caused by mites. Worthington Smith has observed the fungus *Exoascus turgidus* in connexion with these growths on Birches in Scotland.

The "witches' brooms" on the Silver Firs (*Abies pectinata*, etc.) are caused by the fungus at one time known as *Peridermium elatinum*, the teleutospore form of which occurs on Chickweeds (*Cerastium*); it is the *Melampsora cerastii*. The mycelium is perennial in the bark, cambium, and stem wood, causing excessive localized hypertrophy. From the top of the fusiform swelling the twigs grow almost vertically upwards. Plate XVII. shows a dead branch bearing an old "broom"; such may be commonly found beneath trees afflicted by this fungus. The leaves on these twigs are smaller and arranged in a spiral manner; the orange pustules containing the spores of the fungus appear on them. These "brooms" are never so dense as those which occur on the Birch. The majority of "brooms" produce atrophied leaves only, but in some cases the leaves are normal, and even flowers are produced on the twigs. A "witch's broom" from a Larch was brought to the Haslemere Museum in 1905. The twigs formed a compact mass; upon the outermost well-grown leaves were present; there were also male and female flowers, and near the centre were many old cones that had not been shed. No trace of a parasite, either fungus or insect, could be discerned. The structure was of enormous size and weight, and probably had lived through two decades. Connold alludes to a "broom" on the Horse Chestnut; similar growths occur on Oak, Ash, Beech, Hazel, Blackthorn, etc.

The somewhat rare phenomenon of metamorphosis of the floral leaves is seen in an extreme form in the elongated, thin, and twisted purple-red lobes which occasionally take



A DEAD BRANCH FROM A SPRUCE (*Picea Menziesii*) WITH A PRONOUNCED FUSIFORM SWELLING BEARING A "WITCHES-BROOM" OF ERECT TWIGS. THE CONDITIONS HERE SHOWN RESULT FROM THE PRESENCE OF THE FUNGUS *Peridermium elatinum*

the place of bracts in pistillate flowers of the Common Alder. These peculiar galls result from the presence of *Exoascus alnitorquus*; they are sometimes 30 mm. long, and as many as ten small ones may occur on a single catkin. They may be found from June to October, but are rare in Britain. Alder trees abound at Haslemere, but I have never succeeded in finding the galls in this district.

In the latter part of May and throughout June Nettles afflicted with the aecidial stage of *Puccinia caricis* are frequently met with. The gall which arises is very noticeable; the condition is well shown in Plate XVI., Fig. 2. The stem becomes greatly swollen and bent; immersed in the swollen tissue are the bodies (pseudoperidia) containing the



FIG. 33—FEMALE CATKINS OF *Alnus glutinosa*, THE UPPER GALLED BY *Exoascus alnitorquus*. 1/2.

orange-yellow aecidiospores. The fungus also fruits on the leaves, forming yellow spots. It is heteroecious, and the aecidial stage is known under the name of *Aecidium urticae*. The aecidiospores are carried to various Sedges, on which the teleutospores are produced from July to April.

On the same plate (Fig. 3) may be seen grass stems attacked by the "Reed Mace" fungus, *Epichloe typhina*. Afflicted plants do not flower, and growth is seldom prolonged above the galled part, which is usually the upper leaf sheath. Upon its first appearance on the stem the fungus is a thin whitish crust; it becomes yellow later, and is then studded with the mouths of the perithecia immersed in the

swollen part. The perithecia are the flask-shaped bodies containing the long needle-like spores. This fungus is widely distributed in the south of England, and does much mischief in some districts, where it attacks many pasture grasses.

Protomyces macrosporus infests various umbelliferous plants, giving rise to conditions well shown in Plate XXVII., in which we see a large indurated swelling on the stalk of the Hemlock Water Dropwort, and numerous swollen seed-vessels. The tumefactions are at first pale yellow, then pinkish, and finally brown. They contain the spores which are formed in the continuity of the mycelial hyphae. These galls may be found from May to October; they are very uncommon.

There are some excellent photographs in Connold's "Oak Galls" of the cankerous growths commonly seen on the branches of young Oaks in many counties. They are attributed to the fungus *Dichaena quercina*, but mycological authorities agree that this is not at all likely, and the cause of these tumours still awaits investigation. The first indication is rounded swellings about the size of peas, these coalesce and not infrequently girdle the stem. They grow slowly, and in a few years become deeply fissured. I have never observed a fungus upon these hypertrophies. Connold also figured, in "Plant Galls," roots of *Araucaria imbricata* with large tumours, which he attributed to the presence of *Peridermium elatinum*; also similar growths on Hazel, Sallow, etc. There is a considerable collection of wood tumours in the Haslemere Museum on stems and branches of Scots Pine, Cedar, Hazel, Elder, Holly, Larch, Horse Chestnut, Beech, Birch, etc., and on roots of Scots Pine and Vines, but in no instance is it possible to state with confidence the primary cause of the overgrowth. It may have resulted from mechanical injury to a bud, from insect or fungus irritation, or from the presence of a bacterium.

Galls caused by Mycetozoa

There are certain organisms which occupy neutral ground on the borderland of the Animal and Vegetable Kingdoms. They form the group known as Mycetozoa, or Fungus-animals. In one stage of the life-cycle they exhibit affinities with plants, in another they approach more nearly to the Protozoa. At least two species give rise to galls on the plants which they infest. The best known is *Plasmodiophora brassicae*, a species which gives much trouble to gardeners and farmers, causing the only too well known "finger and toe" disease of Turnips, Swedes, Cabbages, and other cruciferous plants. It usually attacks the root, giving rise thereon to nodular or warty outgrowths. Sometimes the entire root is swollen, clubbed, and distorted (see Leaflet 77, Board of Agriculture). Another mycetozoon gall structure may be seen in Plate XVI., Fig. 2, which delineates the stem of the Germander Speedwell with tumours caused by *Sorosphaera veronicae*. The life-history of this parasite resembles that of *Plasmodiophora brassicae*. The spores, however, are united in a hollow sphere; in *P. brassicae* they are free and regularly formed. Blomfield and Schwartz described in detail the life-history in *Annals of Botany*, January, 1910, and observed: "We have been successful in producing tumours by sowing *Veronica* seeds in a pot and sprinkling them with water containing the sporospheres from dried tumours pounded with a pestle in the water. There was no evidence of any disease in the roots, many of the young roots being examined microscopically with reference to this possibility; for this reason, doubtless, the parasite does little damage to the host plant; its effect is largely local, and we find no such destruction as that caused by *Plasmodiophora* in Cabbage plants." I am indebted to Dr. Blomfield for the galled plant figured in the plate.

Economic Notes

Many gall-causing fungi are dreaded pests. The "black scab" of Potatoes and Beet is caused by *Oedomyces leproides* Trb. Large nodulose fleshy tumours occur on the upper part of the root of the Beet and on the young tubers of the potato.

Chrysophyctis endobiotica Sch. causes gall-like growths on the tubers and lower leaves of the Potato (see *Journal of Board of Agriculture*, ix., 1902, p. 320, paper by Professor Potter).

Exoascus deformans attacks the leaves of Nectarine, Peach, and Almond. The leaves become greatly hypertrophied and distorted, and brightly tinted with red and purple. This disease is very common. *Puccinia fabae* causes thickened white spots on the seed-pods of Beans and Peas.

The parasitic Rose canker *Coniothyrium Fuchelii* attacks cultivated as well as wild Roses, causing cankered overgrowths on the stems. It apparently attacks *Rubi* also. Plate XXVI. depicts cankered stems of *Rubus plicatus* from Dungeness.

An excellent illustration of a Bullace branch bearing what are popularly known as "pocket plums" or "bladder plums" may be seen in Plate XXV. This swollen and deformed condition of the fruit is caused by *Exoascus pruni*, a fungus which also attacks the Sloe, Wild Cherry, and cultivated Plums. The fruit of the fungus appears as a delicate whitish bloom in July. The fungus does not spread backwards on a branch, and may be kept in check by hard pruning.

The researches of F. P. Brzezinski on "Canker," extending over a period of seven years, indicate that the fungus *Nectria ditissima*, previously thought to be the cause of this disease, is only a saprophyte growing on dead tissue destroyed by other agents (see *Comp. Rend.*, May 20, 1902). Probably, as remarked above, the canker is in most cases due to the presence of insects or of a bacterium.

In June, 1911, the Board of Agriculture and Fisheries issued a leaflet (No. 245) concerning the crown-galls on Plum, Rose, raspberry, and logan-berry recently sent to Kew, and similar galls in every stage of development on the roots of the Paris Daisy (*Chrysanthemum frutescens*, L.).

“The galls are usually formed just under ground on the collar or root, and so escape observation. They commence growth as minute wart-like bodies; growth is rapid, and the surface of the gall becomes coarsely warted and dark coloured, and varies in size from 2 to 3 inches in diameter to that of a football, or even larger. The galls usually decay at the end of one season's growth, and leave an open wound, which penetrates for some distance into the wood. The following season gall growth commences round the edge of the wound formed in the previous season. These galls perish in turn, and the process is repeated each season, resulting in a large, deep wound. When two or three such wounds are present on different sides of the collar, the tree usually breaks off at the wounded part.

“Two distinct organisms have been found to occur in the tissues of the galls, but a bacterium, *Bacillus tumefaciens*, has been proved, in America, to be the primary cause of the disease.”

For remedial and preventive measures the pamphlet should be consulted. Full particulars concerning the fungus pests mentioned in this chapter may be found in Massee's "Textbook of Plant Diseases" and the various leaflets issued by the Board of Agriculture and Fisheries.

**A CLASSIFIED AND DESCRIPTIVE
CATALOGUE
OF
BRITISH GALLS**

CATALOGUE OF BRITISH PLANT-GALLS

THE first catalogue of British plant-galls was compiled by Albert Müller, and published in 1872 in the *Entomologist's Annual*. The gall-causers represented five Orders of Insects in the following proportion: Hymenoptera 36, Coleoptera 9, Lepidoptera 2, Diptera 36, Homoptera 8—total 91.

The second catalogue was published twenty-six years later, by Mr. S. L. Mosley, in the *Naturalist's Journal*. It gave brief descriptions of 197 galls. The causers were arranged under the following headings: Hymenoptera 67, Coleoptera 8, Lepidoptera 3, Diptera 80, Homoptera 9, Acari 13, Nematoda 7, Unknown 5.

No catalogue has appeared since 1898. Early in 1909, the late Edward Connold published in his "Plant Galls of Great Britain," descriptions of 425 galls. No systematic arrangement was attempted, and no effort was made to enumerate all British records. A few galls caused by fungi were included. In the present catalogue over 800 galls, caused by Insects, Eelworms, and Fungi, are described. The numerical proportion of the causers under their Orders is as follows: Hymenoptera 136, Coleoptera 91, Lepidoptera 37, Diptera 248, Homoptera 117, Acari 76, Nematoda 25, Fungi and Mycetozoa 145. About 25 are imperfectly known.

The great majority of British naturalists possess a more or less intimate knowledge of our native wild plants; hence the most commendable basis of classification for a catalogue

of British plant-galls appears to be a botanical one, and such is here adopted. The families are arranged as in Engler's *Die Natürlichen Pflanzfamilien*. For the nomenclature of species I have followed the tenth edition of the well-known *London Catalogue of British Plants*.

The separate tabulation of galls caused on various parts of a plant by the same causer has not been attempted, because it involves too much repetition of names. The galls under each plant are arranged according to their causers, and in the sequence set forth above.

To facilitate easy reference, the section to which the causer belongs is indicated in the left-hand margin of the page.

The name in italics which, in a few cases, immediately follows the description of the gall is that given to it by writers before its character was properly understood. The number that follows the reference to the imago indicates the year of its emergence—I, II, and so on.

The term "aphis" concerns the apterous viviparous female.

"M. G." denotes that metamorphosis takes place within the gall; "M. E." that the larva pupates in the earth. The illustrations in this volume are cited within brackets. The synonymic names (in italic type) precede the citation of authorities, and both follow the name of the causer, which is in heavy type, and is followed by a number in the right-hand margin of the page. The references to authorities should be read in connexion with the more detailed description in the alphabetical bibliography which follows. It may be remarked that in all cases, unless expressly stated otherwise, the references to the following authors concern their works here mentioned:

Houard, *Zoocécidies des Plantes d'Europe*, the number being that appended to the gall therein.

Plowright, *Monograph of British Uredineae and Ustilagineae*.

Buckton, *Monograph of British Aphides*.

Cameron, *British Phytophagous Hymenoptera*.

The majority of our plants have well-established popular names; these I have given, and included in the general index.

The number which follows the scientific names of the plants indicates the number of counties in which the species have been reported to occur, and is taken from the tenth edition of the *London Catalogue*.

It cannot be expected that a catalogue of this magnitude will be free from errors. The literature of the subject being so widely scattered (see Bibliography), it is highly probable that many records have been overlooked. I claim the indulgence of my readers on this score, and invite their kind assistance towards the preparation of a second edition by means of letters of criticism, and by sending galls of which mention has been omitted.

FILICES

- Pteris aquilina** Linn. 112. Bracken.
 Hymenoptera Pinnules swollen and discoloured, containing several eggs. The larvae feed externally on the frond.
 SELANDRIA TEMPORALIS Thoms.
 Houard, No. 70.
 Fusiform swelling at the base of the frond, surface irregularly dented or rugged. Cavity central, 20 to 40 mm. long, containing a single larva.
 CYNIPS sp.
 Connold, Plant Galls, fig. 70. Apparently the same is alluded to by Houard (No. 71), but is described as multi-ocular.
- Diptera Margins of the pinnules rolled inwards and greatly thickened; reddish at first, becoming quite black at maturity. Each roll contains a pale orange-yellow larva. M. E. (Plate XVIII.)
 PERRISIA FILICINA Kieffer
 Syn. *Cecidomyia pteridis* Müller.
 Connold, Veg. Galls, pl. 83; Plant Galls, fig. 71. A. Muller, 1871, pp. 99, 100. Trail, 1878, pp. 77, 78. Houard, No. 68.
- " Tip of the frond more or less rolled inwards, each lobe containing a white larva. M. E.
 ANTHOMYIA SIGNATA Brischke
 Houard, No. 65.
- " **Athyrium Filix-foemina** Roth. 110. Lady Fern.
 Tip of frond rolled inwards. See No. 4.
 ANTHOMYIA SIGNATA Brischke
 Trail, 1878, p. 78. Houard, No. 63.
- Hymenoptera **Lastrea Filix-mas** Presl. 112. Male Fern.
 Pustules on the margins of the lobes.
 SELANDRIA ANALIS Thoms.
 Houard, No. 58.
- Diptera Tip of frond rolled inwards. See No. 4.
 ANTHOMYIA SIGNATA Brischke
 Houard, No. 56.
- " **Lastrea aristata** Rend. and Britt. (*dilatata* Presl.). 111. Buckler Fern.
 Tip of frond rolled inwards. See No. 4.
 ANTHOMYIA SIGNATA Brischke



BRACKEN (*Pteris aquilina*) WITH THE MARGINS OF THE PINNULES ROLLED INWARDS AND THICKENED. THIS CONDITION ARISES THROUGH THE PRESENCE OF THE LARVAE OF THE GALL-GNAT *Perisia filicina*

- Ophioglossum vulgatum** Linn. 88. Adder's-tongue.
Diptera Elongated swelling on the upper surface of the frond, about 15 mm. by 6 mm.; numerous larval cavities, each containing a greenish-white larva.
 CECIDOMYIA sp. 9
 Swanton, Naturalist's Journal, 1901, vol. x., p. 124.
 Connold, Plant Galls, fig. 110.

CONIFERAE

- Juniperus communis** Linn. 78. Common Juniper.
Lepidoptera Knotty swelling on the stem.
 LOBESIA PERMIXTANA Hübner 10
 Syn. *Lobesia reliquana*, Entom. Syn. List.
 Houard, No. 133.
- Diptera** Fusiform terminal growth resembling a large bud. It comprises the three uppermost whorls of leaves and occasionally the fourth. The leaves of the first (innermost) are shortened, of a chestnut-brown tint, and form the larval cavity; those of the second are a little longer, carinated, and swollen at the base; those of the third (outermost) are of normal length, but enlarged and thickened at the base. Larva solitary, orange. M. G.
 OLIGOTROPHUS JUNIPERINUS Linn. 11
 Syn. *Hormomyia juniperina* Linn.
 Connold, Plant Galls, p. 245. Houard, No. 129.
- „ Little woody and hemispherical nodosity on the stem.
 CECIDOMYIA sp. 12
 Fitch, 1883, p. 6. Houard, No. 134.
- Fungi** Very apparent fusiform swellings on the branches and stems, bearing the ligulate, compressed, pale orange spore masses. April and May. Aecidiospores on *Crataegus monogyna* and *Pyrus communis*. (Plate XIX.)
 GYMNOSPORANGIUM CLAVARIAEFORME Jacq. 13
 Plowright, p. 233. Connold, Plant Galls, fig. 142.
- Diptera** **Taxus baccata** Linn. 17. Common Yew.
 Artichoke-like growth at the termination of a twig, consisting of numerous shortened, soft leaves; externally a slightly lighter shade of green than normal, internally discoloured. Contains a single red larva. M. G.
 OLIGOTROPHUS TAXI Inchbald 14
 Syn. *Cecidomyia taxi* Inchbald.
 Connold, Veg. Galls, pl. 88; Plant Galls, fig. 330.
 Houard, No. 150.

at the base of the bud; eggs green. Gall opens about the middle of July; the alatae migrate to the Larch.

CHERMES VIRIDIS Ratz. 27

Syn. *Adelges viridis* Ratz.

Burdon, Journ. Econ. Biol., 1908, vol. ii., p. 124. Houard, No. 102.

Homop-
tera

Gall usually terminal, similar to that of *A. abietis*, but much smaller, about the size of a large pea; usually pale green with a whitish bloom, the mouths of the cavities seldom coloured. Growth never prolonged beyond the gall. Weak buds on poorly grown shoots are chiefly attacked. Aphis black, becoming greenish-brown in spring, seated on the bud; eggs yellow or greenish-yellow. The galls open about the middle of June; the alatae migrate to the Larch. (Plate X. 2.)

CHERMES STROBILOBIUS Kalt. 28

Syn. *Adelges strobilobius* Kalt., *Cnaphalodes strobilobius* Kalt.

Connold, Plant Galls, fig. 112, a. Burdon, Journ. Econ. Biol., 1908, vol. ii., p. 124. Houard, No. 94.

Picea orientalis. Oriental Spruce.

”

Gall terminal, elongated; usually one side only of the shoot is affected, and it becomes curved. The swollen bases of the needles do not usually fuse together to form definite cavities. Greenish-yellow with reddish hairs on the swollen parts. The shoot grows beyond the attacked part. Aphis dark brown, becoming yellowish-brown, seated on the stem a little distance below the bud; eggs brownish-yellow. According to Cholodkovsky, the intermediate hosts of this species are *Pinus sylvestris* and *P. strobus*.

CHERMES SIBIRICUS Cholod. 29

Syn. *Adelges sibiricus* Cholod.

Abies pectinata D. C. Common Silver Fir.

Fungi

Fusiform cankered swelling on the branches, with a mass of erect twigs bearing stunted yellowish leaves growing upon it. The aecidia are produced only on the leaves of the “witch’s broom,” not on the swollen branch. The teleutospore form occurs on species of *Cerastium*. (Plate XVII.)

Aecidial stage of MELAMPORA CERASTII Persoon 30

Syn. *Uredo caryophyllacearum* Johnst., *Peridermium elatinum* Wallr.

Plowright, p. 248. Connold, Plant Galls, fig. 113.

Larix europaea D. C. Common Larch.

Homop-
tera

Needles bent, often at right angles, discoloured and swollen, with a dark brown woolly aphis seated in the



JUNIPER (*Juniperus communis*). A BRANCH GALLED BY THE FUNGUS *Gymnosporangium clavariaeforme*, THE ELONGATED FRUIT BODIES OF WHICH ARE SEEN PROTRUDING FROM THE SWOLLEN PART

angle. The alternate stage of the "pineapple" gall on the Spruce. (Plate X. 7.)

CHERMES STROBILIBIUS Kalt. 31

Syn. *Adelges strobilobius* Kalt.

Burdon, Journ. Econ. Biol., 1908, ii., p. 126.

? Densely fasciated mass of twigs at the end of a branch, sometimes at the apex of the stem, forming a "witch's broom," often of large dimensions.

Swanton, Haslemere Mus. Gaz., i., p. 535.

32

GRAMINEAE

Anthoxanthum odoratum Linn. 112. Sweet Vernal Grass.

Nematoda Stem abnormally thickened, short, bulbous near the base. Leaf sheaths enlarged, with swollen and wavy margin. Awn rudimentary or non-apparent.

TYLENCHUS DEVASTATRIX Kühn 33

Connold, Plant Galls, p. 191. Houard, No. 169.

Phleum pratense Linn. 111. Cat's-tail Grass.

Fungi Fusiform swelling immediately below the upper leaf sheath, white at first, becoming yellow at maturity. The presence of the fungus also causes abortion of the inflorescence, and checks growth above the part attacked.

EPICHLÖE TYPHINA Persoon 34

Massee, Textbook of Plant Diseases, p. 125.

Agrostis canina Linn. 101. Brown Bent Grass.

Hymenoptera Ovoid swelling on the stem, with a cavity opening below.

ISOSOMA sp. 35

Trail, 1878. Houard, No. 194.

Fungi Fusiform swelling on upper part of stem. See No. 34.

EPICHLÖE TYPHINA Persoon 36

Massee, Textbook of Plant Diseases, p. 125.

Agrostis alba Linn. 112. Marsh Bent Grass.

Homoptera Leaves elongated, clustered, internodes slightly swollen. Aphid yellow or shining black.

BRACHYCOLUS STELLARIAE Hardy 37

Trail, Aberdeen Nat. Hist. Soc. Trans., 1885. Houard, No. 186.

Nematoda Elongated swelling, about 5 by 3 mm., at the base of a leaf. Globular swelling about 2 mm. in diameter on the panicle. Greenish yellow, becoming reddish or purple.

TYLENCHUS TRITICI Bastian 38

Connold, Plant Galls, fig. 54.

39

- Agrostis tenuis** Sibth. (*vulgaris* With). 112. Fine Bent Grass.
- Fungi** Fusiform swelling on the stem. See No. 34.
 EPICHLÖE TYPHINA Persoon 40
 Masee, Textbook of Plant Diseases, p. 125.
- Ammophila arenaria** Link. 64. Mat Grass.
- Hymenoptera** Haulm thickened at the summit, where the internodes are shortened. The imbricated leaves are often not larger than the enlarged sheath, the whole forming a pyriform mass. Larva pupates in the gall, imago appears the following April or May.
 ISOSOMA HYALIPENNE Walker 41
 Syn. *Eurytoma hyalipennis* Walker.
 Connold, Veg. Galls, pl. 41; Plant Galls, fig. 155. Houard, No. 211.
- Acari** Haulm swollen at the sheath; the epidermic cells hypertrophied and assuming various shapes, usually either looped or twisted like a gimlet; hyaline at first, becoming brownish. M. G.
 ? TARSONEMUS SPIRIFEX Marchal 42
 Connold, Plant Galls, fig. 156. Swanton, Knowledge, June, 1910.
- Deschampsia caespitosa** Beauv. 112. Tufted Hair Grass.
- Fungi** Fusiform swelling on the stem. See No. 34.
 EPICHLÖE TYPHINA Persoon 43
- Holcus mollis** Linn. 110. Creeping Soft Grass.
- Homoptera** Leaves erect, tufted. They "embrace each other at their bases like those of a sedge. In this manner a kind of boat is formed for the protection of the colony." Aphis yellow or shining black, mealy.
 BRACHYCOLUS STELLARIAE Hardy 44
 Hardy, North Brit. Agriculturalist, pt. ii., p. 788. Buckton, ii., p. 148. Houard, No. 218.
- Fungi** Fusiform swelling on the stem. See No. 34, and Plate XVI. 3.
 EPICHLÖE TYPHINA Persoon 45
 Masee, Textbook of Plant Diseases, p. 125.
- Holcus lanatus** Linn. 112. Meadow Soft Grass.
- Diptera** Swelling on the stem in the immediate vicinity of a node, under the sheath of the corresponding leaf, tinted violet or purple. Larvae white, gregarious.
 MAYETIOLA HOLCI Kieffer 46
 Whitehead and Gray's Report, 1887. Houard, No. 215.
- Fungi** Fusiform swelling on the stem. See No. 34.
 EPICHLÖE TYPHINA Persoon 47
 Masee, Textbook of Plant Diseases, p. 125.

- Poa nemoralis** Linn. 93. Wood Meadow Grass.
Diptera Medium or upper part of the stem swollen above a node. From the swelling issue numerous root-like filaments which curve around the stem. Each gall has a single cavity containing numerous larvae. M. G.
MAYETIOLA POAE Bosc. 56
Syn. *Hormomyia poae* Bosc.
Connold, Plant Galls, fig. 245. Houard, No. 264.
- Nematoda** Plant bulbous at the base of the stem.
TYLENCHUS DEVASTATRIX Kühn 57
- Fungi** Fusiform swelling near the apex of the stem. See No. 34.
EPICHLÖE TYPHINA Persoon 58
- ” **Poa pratensis** Linn. 112. Smooth Meadow Grass.
Fusiform swelling on the stem. See No. 34.
EPICHLÖE TYPHINA Persoon 59
- Hymenoptera** **Festuca ovina** Linn. 112. Sheep's Fescue Grass.
Irregular yellowish-green swelling on the stem, situated above the first or second node. M. G. Imago appearing in spring.
ISOSOMA DEPRESSUM Walker 60
Syn. *Euura depressa* Cameron.
Connold, Plant Galls, p. 244. Walker, 1871, p. 451.
Houard, No. 282.
- Nematoda** Minute oval or elongated pustules, 1 to 2 mm. long, on the under surface of the leaf. Green or bluish-black.
TYLENCHUS GRAMINIS Hardy 61
Hardy, 1850, p. 182. Houard, No. 283.
- Diptera** **Brachypodium sylvaticum** Roem. and Schult. (*gracile* Beauv.). 111. Slender False Brome Grass.
Top-shaped swelling on the stem in the vicinity of a node, causing a slight swelling outside the sheath. Chestnut-brown, becoming blackish.
CECIDOMYIA sp. 62
C. Zimmerman, 1907. Houard, No. 297.
- Hymenoptera** **Agropyron repens** Beauv. 112. Couch Grass.
Spindle-shaped swelling on the stem.
AULACIDEA HIERACII Bouché 63
Syn. *Aulax hieracii* Sch.
Connold, Plant Galls, p. 114.
- Diptera** Terminal internodes remaining short and thickened, within a cigar-shaped sheath formed by imbricated leaves. The cavity is elongated, and contains a yellowish-white larva. M. G.
CHLOROPS TAENIOPUS Meigen 64
Connold, Plant Galls, fig. 95.

- Diptera** Terminal bud hypertrophied; leaves elongated, forming a cigar-shaped, hard gall.
 LONCHAEA PARVICORNIS Meigen 65
 Connold, Plant Galls, p. 98. Houard, No. 314.
- Nematoda** Nodosities on the stem.
 HETERODERA RADICICOLA Greeff 66
 Connold, Plant Galls, p. 75, attributed to H. Schachtii, Kühn. Houard, No. 315.

CYPERACEAE

- Fungi** **Eleocharis palustris** Roem. and Schult. 111. Creeping Spike Rush.
 Elongated rather flat swellings on the stalks Resting spores smooth, brown. August.
 PHYSODERMA HELEOCHARIDIS Schroet. 67
 Brit. Mycol. Soc. Trans., iii., p. 111.
- Scirpus nanus** Spreng. (*parvulus* Roem. and Schult.).
 3. Small Club Rush.
 „ Swellings on the roots containing the blackish-brown spore-masses.
 USTILAGO MARINA Durieu 68
 Plowright, p. 275.
- Diptera** **Carex vulpina** Linn. 86. Great Sedge.
 Utricle swollen and elongated, thinner above, 8 mm. long. Containing an orange larva. Cocoon white. M. G.
 PERRISIA MURICATAE Meade 69
 Syn. *Dasyneura muricatae* Meade.
 Connold, Plant Galls, fig. 82 (without name). Houard, No. 361.
- Carex contigua** Hoppe (*muricata* auct. angl.) 80.
 Great Prickly Sedge.
 „ Utricle swollen. See No. 69.
 PERRISIA MURICATAE Meade 70
 Syn. *Cecidomyia muricatae* Meade.
 Connold, Plant Galls, p. 244. Houard, No. 362.
- Carex caespitosa** Linn. 1. Tufted Sedge.
 „ Globular swelling on the stem near its base, about the size of a wheat grain, brown or reddish-brown. Solitary or in groups of three to five. M. G.
 PSEUDOHORMOMYIA GRANIFEX Kieff. 71
 Connold, Plant Galls, fig. 83.
- Carex limosa** Linn. 26. Mud Sedge.
 „ Elongated plurilocular excrescences, 5 to 8 mm. long,

between the sheaths of the lower leaves. White, thin and woody. M. G.

HORMOMYIA FISCHERI Frauenf. 72
Connold, Plant Galls, p. 244.

JUNCACEAE

- Fungi** **Juncus bufonius** Linn. 112. Toad Rush.
In the cells of the perilem of the living root, causing swellings about 10 mm. long and 3 mm. in thickness.
Syn. *Entorrhiza cypericola* Mag.
SCHINZIA CYPERICOLA Magnus 73
Plowright, p. 299; Bernard, L'Évolution dans la Symbiose (1909).
- .. **Juncus squarrosus** Linn. 108. Heath Rush.
Root swollen. See No. 73.
SCHINZIA CYPERICOLA Magnus 74
Plowright, p. 299.
- Homoptera** **Juncus inflexus** Linn. (*glaucus* Ehrh.) 90. Hard Rush.
Terminal leaves forming a compact, imbricated, tassel-like mass. The leaves are atrophied, swollen, tinted red and purple below. Numerous larvae in the enlarged sheaths.
LIVIA JUNCORUM Latr. 75
Syn. *Livia lamprocarpus* Latr.
Houard, p. 99, and No. 402.
- .. **Juncus effusus** Linn. 112.
Terminal leaves swollen and deformed. See No. 75.
LIVIA JUNCORUM Latr. 76
Houard, No. 400.
- .. **Juncus conglomeratus** Linn. 112.
Terminal leaves swollen and imbricated. See No. 75.
LIVIA JUNCORUM Latr. 77
Scott, 1876, pp. 565, 566. Houard, No. 399.
- .. **Juncus bulbosus** Linn. 107. Lesser Jointed Rush.
(*Juncus supinus* Moench; *J. uliginosus* Meyer.)
Terminal leaves swollen and imbricated. See No. 75.
LIVIA JUNCORUM Latr. 78
Houard, No. 406.
- Fungi** Root swollen. See No. 73.
SCHINZIA CYPERICOLA Magnus 79
Plowright, p. 299.
- Homoptera** **Juncus articulatus** Linn. 110. Shining-fruited Jointed Rush (*Juncus lamprocarpus* Ehrh.).
Terminal leaves forming a tassel. See No. 75.
LIVIA JUNCORUM Latr. 80
Connold, Veg. Galls, pl. 103; Plant Galls, fig. 267 (printed upside down). Houard, No. 397.

ing a whitish larva. Larger plurilocular galls attaining the size of a walnut often result from fusion of adjacent ones. Larval cavities in the pith. M. G. Imago appearing in June.

CRYPTOCAMPUS MEDULLARIUS Hartig 86

Syn. *Euura pentandrae* Cameron.

Cameron, ii., p. 211, pl. 11, fig. 1. Connold, Plant Galls, fig. 313. Houard, No. 568.

Hymenoptera

Leaf margin rolled towards the lower surface usually for its entire length; occasionally both margins are simultaneously loosely rolled.

PONTANIA LEUCOSTICTA Hartig 87

Syn. *Nematus leucostictus* Hartig, *Nematus crassulus* Thoms.

Cameron, ii., p. 189. Houard, No. 570.

Diptera

Salix triandra Linn. 66. Almond-leaved Willow.

Male catkins deformed. The filaments of the stamens and the scales are thickened and covered with a white woolly pilosity. Occasionally the terminal leaves are bunched into a rosette through the arrested development of the internodes between them, and are covered with a similar pubescence. Larvae gregarious, orange coloured. M. G.

RHABDOPHAGA HETEROBIA H. Löw 88

Syn. *Cecidomyia heterobia* H. Löw.

Connold, Plant Galls, fig. 229. Houard, No. 654, 656. 89

Hymenoptera

Salix fragilis Linn. aggr. 90. Crack Willow or Withy. Elongated or reniform swelling, resembling a small bean, showing almost equally on both surfaces of the leaf, 10 mm. by 5 mm. maximum size, appearing in June. Surface corrugated, green at first, then more or less tinted with red. Solitary or gregarious, unilocular, never seated on the midrib. Each gall contains a single larva, green on the back, lighter underneath, with a brown head. Pupa white. M. G. or M. E. (Plate II. 1.)

PONTANIA PROXIMA Lepel 90

Syn. *Nematus gallicola* Ste., *Nem. Valisnieri* Htg.

Cameron, ii., p. 203, i., pl. 3, fig. 8. Connold, Veg. Galls, pl. 111; Plant Galls, fig. 315. Houard, No. 595.

Coleoptera

Fusiform or rounded swellings on the smaller branches, with a cavity in the pith containing a large yellowish-white larva. M. G.

SAPERDA POPULNEA Linn. 91

Houard, No. 588.

Diptera

Terminal leaves brought together by the arrested development of the internodes, remaining erect and rolled

one within the other, thickened and more or less deformed, brown. The fusiform cavity contains numerous reddish larvae (20 to 30). The gall dries up after the departure of the larva or imago. M. G. or M. E. (Plate VIII. 4.)

PERRISIA TERMINALIS H. Löw 92

Syn. *Dasyneura terminalis* H. Löw, *Cecidomyia terminalis* H. Löw.

Connold, Plant Galls, p. 246. Houard, No. 582.

Diptera

Leaf margin tightly rolled towards the lower surface, tinted yellow or reddish, roll 3 mm. long. Numerous galls are usually present, and the margin is often rolled continuously for the greater part of its length on both edges of the leaf. M. G. I.

PERRISIA MARGINEMTORQUENS Winn. 93

Syn. *Dasyneura marginemtorquens* Bremi.

MacDougall, Gall-Gnats on Osiers and Willows, Jour. Bd. Agric., Oct., 1905. Houard, No. 590.

.. Hypertrophy of woody tissue on branches up to 4 inches in diameter, causing an irregular and slight swelling. These galls usually occur in large numbers on one branch, causing an elongated fusiform swelling; the bark on its surface cracks and falls away. Larva greenish-yellow. M. G. Imago appearing the following May or June, leaving by a minute circular hole.

RHABDOPHAGA SALICIPERDA Dufour 94

Syn. *Cecidomyia saliciperda* Dufour.

R. Stewart MacDougall, Gall-Gnats on Osiers, Journ. Bd. Agric., Oct., 1905. Houard, No. 585.

.. Fusiform or spherical plurilocular swelling up to 10 mm. in diameter on one-year twigs, caused by hypertrophy of the woody tissue. Surface pitted and of cork-like consistency. Petiole and midrib of the leaf also swollen; gall ovoid, hard, unilocular, yellowish-green, sometimes tinted with red. Larva whitish at first, then reddish. M. G., just below the outer skin. The pupa has a notch at the base of each antenna sheath. Imago appears late in May.

RHABDOPHAGA SALICIS Schrank 95

Syn. *Cecidomyia salicis* Schrank.

Connold, Plant Galls, fig. 314. Houard, No. 587.

Salix alba Linn. 92. White Willow.

Hymenoptera

Bean-like swellings on the leaf blade. See No. 90.

Cameron observes that "on *Salix alba* the galls are usually pale green, rarely light red, and hairy below."

PONTANIA PROXIMA Lepel 96

Syn. *Nematus gallicola* Ste.

Cameron, ii., p. 203. Houard, No. 633.

the midrib; the roll is usually on one margin only, and extends about two-thirds of the length.

PONTANIA VIMINALIS Hartig 103

Syn. *Nematus nigrolineatus* Cameron.

Cameron, ii., p. 194, pl. 11, fig. 7. Houard, No. 650.

Hymen- Buds greatly swollen, remaining closed and withering
optera away. Each contains a single larva.

CRYPTOCAMPUS ATER Jurine 104

Syn. *Cryptocampus angustus* Hartig, *Euura nigritarsis* Cameron.

Inchbald, 1864, p. 47. Houard, No. 646.

Salix purpurea Linn. 76. Purple Osier.

.. Oval or long and narrow pustule on the upper surface of the leaf, parallel to but not touching the midrib, reddish or purple above, yellowish-green below. Sometimes there is a second pustule on the other half of the blade. Larva yellowish, with brown head and blackish eyes.

PONTANIA FEMORALIS Cameron 105

Syn. *Nematus femoralis* Cam., *N. ischnocerus* Zadd.

Cameron, ii., p. 196; i., pl. 5, figs. 5, 10. Houard, No. 706.

.. A spherical swelling (7 to 12 mm. in diameter) on the lower surface of the leaf, to which it is attached by a point; glabrous, green, yellow, or red. It appears on the upper side of the leaf merely as a rounded reddish spot. The gall is reduced to a thin shell before the larva quits it. M. E. (Plate II. 9.)

PONTANIA SALICIS Christ 106

Syn. *Nematus gallarum* Hartig, *N. viminalis* Vollenh., *N. Vollenhoveni* Cam., *N. salicis-cinereae* Cam.

Cameron, ii., p. 199. Houard, No. 708.

.. A large bean-shaped swelling equally developed on both surfaces of the leaf, between the midrib and the margin towards the base; yellowish-green or brownish-red, thin walled, with a spacious cavity containing a single large yellowish-green larva (15 mm. long) with reddish extremities, and black spots above its feet. M. E.

PONTANIA VESICATOR Bremi 107

Syn. *Nematus vesicator* Cameron.

Cameron, ii., p. 183; i., pl. 5, fig. 8.

.. Leaf margin rolled inwards. See No. 103.

PONTANIA VIMINALIS Hartig 108

Cameron, ii., p. 194. Houard, No. 701.

.. Leaf stalk swollen (diameter 3 mm.); the swelling often extends the entire length and involves the midrib.

Greenish-yellow tinted with red. Larval cavity usually axial.

CRYPTOCAMPUS VENUSTUS Zadd. 109

Syn. *Euura venusta* Zadd.

Houard, No. 697.

Diptera

Fusiform or spherical swellings on one-year twigs. See No. 95.

RHABDOPHAGA SALICIS Sch. 110

MacDougall, Journ. Bd. Agric., Oct., 1905. Houard, No. 696.

„ Slight swelling on the stem. See No. 94.

RHABDOPHAGA SALICIPERDA Duf. 111

MacDougall, Journ. Bd. Agric., Oct., 1905. Houard, No. 695.

„ Terminal leaves shortened and rosette-like. See No. 101.

RHABDOPHAGA ROSARIA H. Löw 112

MacDougall, Journ. Bd. Agric., Oct., 1905. Houard, No. 684.

Salix purpurea Linn., var. *Woolgariana* Borr.

Hymenoptera

Spherical swelling on the lower side of the leaf. See No. 106.

PONTANIA SALICIS Christ. 113

Connold, Plant Galls, fig. 319. Cameron, ii., p. 199.

„ Bean-shaped swelling on the leaf. See No. 107.

PONTANIA VESICATOR Bremi 114

Connold, Plant Galls, fig. 320.

Lepi-

doptera

Fusiform swelling, 10 to 20 mm. long, 5 to 8 mm. in diameter, on the older branches, not on the one year shoots; green, with a central elongated cavity containing a caterpillar. M. G. (Text, Figs. 8, 9.)

GRAPHOLITHA SERVILLEANA Dup. 115

Syn. *Hedya servilleana* Entom. Syn. List., *Acrotita servilleana* Barrett.

Houard, No. 694.

Salix purpurea Linn. × *viminalis* Linn. (*S. rubra* Hudson). 36. *S. Helix* Linn.

Hymenoptera

Leaf margin rolled inwards. See No. 103.

PONTANIA VIMINALIS Hartig 116

Syn. *Nematus leucostigmus* Cam.

Cameron, ii., p. 194. Houard, No. 716.

Bean-shaped swelling on the leaf. See No. 107.

PONTANIA VESICATOR Bremi 117

Connold, Plant Galls, p. 237. Houard, No. 717.

- Salix viminalis** Linn. 88. Common Osier.
Hymenoptera Margin of the leaf turned towards the lower surface and slightly rolled.
 PONTANIA SCOTASPIS Foerster 118
 Houard, No. 753.
- .. Fusiform swelling on the stem, 8 to 20 mm. long, with a large cavity in the woody tissue containing a caterpillar with brown head and black eyes. M. G. II.
 CRYPTOCAMPUS ATER Jurine 119
 Inchbald, 1864, p. 47. Houard, No. 741.
- .. Leaf margin rolled loosely inwards. See No. 87.
 PONTANIA LEUCOSTICTA Hartig 120
 Cameron, ii., p. 189. Houard, No. 752.
- Lepidoptera** Fusiform swellings on the older branches. See No. 115.
 GRAPHOLITHA SERVILLEANA Dup. 121
 Houard, No. 744.
- Diptera** Stem more or less swollen. See No. 94.
 RHABDOPHAGA SALICIPERDA Duf. 122
 MacDougall, Journ. Bd. Agric., Oct., 1905. Houard, No. 745.
- .. Leaf margin rolled inwards. See No. 93.
 PERRISIA MARGINEMTORQUENS Winn. 123
 Connold, Veg. Galls, pl. 81; Plant Galls, fig. 234.
 Houard, No. 749.
- .. Fusiform swellings on one-year twigs. See No. 95.
 RHABDOPHAGA SALICIS Sch. 124
 MacDougall Journ. Bd. Agric., Oct., 1905. Houard, No. 747.
- Salix caprea** Linn. 106. Goat Willow.
Hymenoptera An ovoid or spherical swelling, about 5 mm. in diameter, on the under surface of the leaf; green, yellow, or whitish, sometimes tinted red, covered with white hairs. Its presence is shown on the upper surface by a rounded yellowish-brown spot bordered with red, or sometimes entirely red. Solitary or gregarious. Larva solitary. (Plate II. 4.)
 PONTANIA PEDUNCULI Hartig 125
 Syn. acc. to Houard, *Nematus curticornis* Cameron, *N. bellus* Zaddach, *N. baccharum* Cameron.
 Cameron, ii., pp. 198, 201; i., pl. 5, fig. 9. Connold, Veg. Galls, pl. 110; Plant Galls, fig. 273. Houard, No. 815.
- .. Bean-like swelling on the leaf. See No. 90. Cameron observes that on *S. capraea* these galls are "somewhat

oval, dark shining green, glabrous above, very hairy beneath."

PONTANIA PROXIMA Lepeletier 126

Syn. *Nematus gallicola* Steph.

Cameron, ii., 203. Houard, No. 814.

Hymenoptera

Bean-like swelling on the leaf. Usually closer to the midrib than that of *P. proxima*, and with the long axis parallel to it.

PONTANIA BRIDGMANI Cam. 127

Connold, Plant Galls, fig. 274. Houard considers it to be the same as *P. proxima* Lepeletier, but it appears to be a distinct species. Houard, No. 814.

.. Petiole and base of leaf considerably thickened, green or reddish in the centre. Each gall contains a yellowish-green larva.

CRYPTOCAMPUS SALICETI Fall. 128

Syn. *Cryptocampus gemmarum* Zadd., *Nematus mucronatus* Hartig.

Houard, p. 137.

.. Ovoid swelling on the stem. See No. 86.

CRYPTOCAMPUS MEDULLARIUS Hartig 129

Connold, Plant Galls, p. 246. Houard, No. 795.

.. Petiole swollen. See No. 109.

CRYPTOCAMPUS VENUSTUS Zadd. 130

Syn. *Euura venusta* Zadd.

Connold, Plant Galls, p. 212. Houard, No. 804.

.. Bud greatly swollen, remaining closed and withering away; also elongated swellings in the young branches, 8 to 20 mm. long, with a spacious internal cavity excavated in the woody tissue by a caterpillar with brown head and black eyes. M. G.

CRYPTOCAMPUS ATER Jurine 131

Syn. *Cryptocampus angustus* Hartig, *Euura nigratarsis* Cam., *Euura angusta* Cam. 131A

Connold, Plant Galls, fig. 270, p. 246. Houard, No. 790.

Coleoptera

Rounded swellings on the branches. See No. 91.

SAPERDA POPULNEA Linn. 132

Houard, No. 802.

Lepidoptera

Fusiform swellings on the older branches. See No. 115.

GRAPHOLITHA SERVILLEANA Dup. 133

Houard, No. 797.

Diptera

Bud-like gall on the shoot.

DASYNEURA SALICINA Sch. 134

Syn. *Cecidomyia salicina* Sch.

Connold, Plant Galls, p. 246.

- Diptera** Leaf margin rolled inwards near the petiole. Rare on this species of Willow. See No. 93.
 PERRISIA MARGINEMTORQUENS Winn. 135
 MacDougall, Journ. Bd. Agric., Oct., 1905. Connold, Plant Galls, fig. 350. Houard, No. 807.
- .. Ovoid or spherical swelling, 1 to 5 mm. in diameter, on both surfaces of the leaf, yellowish-green or pale yellow, often tinted with violet or reddish-purple above. Gregarious or coalescent. Opening inferior, rounded, larval cavity containing a single larva, white at first, then orange, red at maturity. M. E.
 OLIGOTROPHUS CAPREAE Winn. 136
 Syn. *Hormomyia capreae* Wtz.
 Connold, Veg. Galls, pl. 95; Plant Galls, fig. 272. Houard, No. 812.
- .. Terminal leaves shortened, forming a rosette. See No. 101.
 RHABDOPHAGA ROSARIA H. Löw 137
 MacDougall, Journ. Bd. Agric., Oct., 1905. Houard, No. 784.
- .. Fusiform swellings on one-year twigs. See No. 95.
 RHABDOPHAGA SALICIS Sch. 138
 MacDougall, Journ. Bd. Agric., Oct., 1905. Connold, Veg. Galls, Pls. 26, 27; Plant Galls, fig. 269. Houard, No. 800.
- .. Stem more or less swollen. See No. 94 and Plate IX. 10.
 RHABDOPHAGA SALICIPERDA Dufour 139
 MacDougall, Gall-Gnats on Osiers and Willows, Journ. Bd. Agric., Oct., 1905. Houard, No. 798. The galls depicted on Plates XXVI. and XXVII. of Connold's "Vegetable Galls," and on Fig. 269 of "Plant Galls," are caused by the presence of *Rhabdophaga salicis* Sch., not *R. saliciperda*, as therein stated.
- Acari** Pedunculated yellowish or reddish pubescent pustule on the upper surface of the leaf. The interior may be either subdivided by projections or quite smooth. Aperture inferior, surrounded by hairs. Gregarious or coalescent.
 ERIOPHYES TETANOTHRIX Nalepa 140
 Connold, Veg. Galls, pl. 66; Plant Galls, fig. 271.
- .. Smooth pustular growth on the leaf, showing equally on both surfaces, yellow or red. Interior smooth, or subdivided by excrescences from its walls. Gregarious or coalescent.
 ERIOPHYES SALICIS Nalepa 141
 Houard, p. 146. There is some doubt concerning the species of *Eriophyes* responsible for this gall and the preceding one.

- Fungi** Circular or irregular large black patches, 4 to 5 mm. thick, on the upper surface of the leaves, white inside. Autumn and winter.
 RHYTISMA SALICINUM Fries. 141a
 Syn. *Xyloma salicinum* Persoon.
 Masee, Brit. Fung. Flora, iv., 71, 72.
- Hymenoptera** **Salix aurita** Linn. 106. Round-eared Sallow.
 Leaf stalk swollen. See No. 109.
 CRYPTOCAMPUS VENUSTUS Zadd. 142
 Houard, No. 852.
- „ Pea-like excrescence on under surface of the leaf. See No. 125.
 PONTANIA PEDUNCULI Hartig 143
 Connold, Plant Galls, p. 238. Cameron, ii., p. 198.
 Houard, No. 863.
- „ Oval or elongated pustules on the upper surface of the leaf. See No. 105.
 PONTANIA FEMORALIS Cameron 144
 Syn. *Nematus femoralis* Cameron,
 Connold, Plant Galls, fig. 322.
- „ Bud greatly swollen, remaining closed, and ultimately shrivelling up. Contains a solitary larva. M. E. Imago II.
 CRYPTOCAMPUS SALICETI Fall. 145
 Connold, Plant Galls, p. 246. Houard, No. 836.
- Coleoptera** Rounded or fusiform swelling on the stem. See No. 115.
 SAPERDA POPULNEA Linn. 146
 Houard, No. 850.
- Lepidoptera** Fusiform swellings on the older branches. See No. 94.
 GRAPHOLITHA SERVILLEANA Dup. 147
 Houard, No. 845.
- Diptera** Terminal leaves forming a rosette. See No. 101.
 RHABDOPHAGA ROSARIA H. Löw 148
 Connold, Veg. Galls, pls. 85, 86; Plant Galls, fig. 321.
 Houard, No. 827.
- „ Fusiform swellings on one-year twigs. See No. 95.
 RHABDOPHAGA SALICIS Sch. 149
 MacDougall, Journ. Bd. Agric., Oct., 1905. Houard, No. 848.
- Hymenoptera** **Salix cinerea** Linn. 106. Grey Willow.
 Bean-like swelling on the leaf. See No. 90.
 Cameron observes that the galls on this species of Willow are “oblong, dark green, like those on *S. capraea*, but are smaller and more hairy.”
 PONTANIA PROXIMA Lepel 150
 Syn. *Nematus gallicola* Ste.
 Cameron, ii., p. 203. Houard, No. 903.

CATALOGUE OF BRITISH PLANT-GALLS 151

- Lepidoptera** Fusiform swellings on the older branches. See No. 115.
GRAPHOLITHA SERVILLEANA Dup. 151
 Houard, No. 887.
- Diptera** Elongated swelling on the young twigs (12 by 6 mm.),
 coalescent, and split into wavy longitudinal furrows. This
 gall resembles that of *Cryptocampus ater* (see No. 119).
 It differs in having a very small internal cavity, containing
 a greenish-white larva without a distinct head.
AGROMYZA SCHINERI Giraud 152
 Connold, Veg. Galls, pls. 23, 24; Plant Galls, fig. 317.
 Houard, No. 882.
- .. Terminal leaves forming a rosette. See No. 101.
RHABDOPHAGA ROSARIA H. Löw 153
 MacDougall, Journ. Bd. Agric., Oct., 1905. Houard,
 No. 872.
- .. Male catkins deformed. See No. 88.
RHABDOPHAGA HETEROBIA H. Löw 154
 MacDougall, Journ. Bd. Agric., Oct., 1905.
- .. Fusiform swellings on one-year twigs. See No. 95.
RHABDOPHAGA SALICIS Sch. 155
 MacDougall, Journ. Bd. Agric., Oct., 1905. Connold,
 Veg. Galls, pl. 28. Houard, No. 890.
- Salix cinerea** Linn. × **phylicifolia** Linn. (*S. laurina*
 Sm.). 11.
- Hymenoptera** Oval or elongated swellings on the upper surface of the
 leaf, usually in pairs.
PONTANIA FEMORALIS Cameron 156
 Syn. *Nematus ischnocerus* Thom.
 Cameron, ii., p. 196. Houard, No. 946.
- .. Bean-like swelling on the leaf. See No. 107.
PONTANIA VESICATOR Bremi 157
 Connold, Plant Galls, p. 237. Houard, No. 945.
- Diptera** **Salix repens** Linn. 98. Creeping Willow.
 Terminal leaves forming a rosette. See No. 101.
RHABDOPHAGA ROSARIA H. Löw 158
 Houard, No. 910.
- Lepidoptera** Fusiform swellings on the older branches. See No. 115.
GRAPHOLITHA SERVILLEANA Dup. 159
 Houard, No. 917.
- Hymenoptera** **Salix herbacea** Linn. 31. Dwarf Willow.
 Roundish bean-like swelling on the leaf. See No. 150.
 As a rule, one gall on a leaf. Cameron says of the larva
 that it is the only gall-inhabiting larva of the Ten-

thredinidae which bears regularly arranged marks on the body. Scotland and Cumberland.

PONTANIA PROXIMA Lepel 160

Syn. *Nematus herbacea* Cameron.

Connold, Plant Galls, fig. 316. Cameron, ii., p. 203.
Houard, No. 1013.

Populus alba Linn. 70. White Poplar.

Coleop-
tera

Fusiform or rounded swellings on the twigs and small branches, with a cavity in the pith containing a large yellowish-white larva. M. G.

SAPERDA POPULNEA Linn. 161

Houard, No. 476.

Lepidop-
tera

Branch swollen, the long larval cavity, 110 mm. by 4 to 5 mm., opening at the exterior in the centre of an irregular lateral nodosity. M. G.

SCIAPTERON TABANIFORME Rott., var. RHINGIAE-
FORME Hübner

162

Houard, No. 6218.

.. Young branches slightly swollen, with shortened and distorted ramification.

GYPSONOMA ACERIANA Dup. 163

Syn. *Hedya aceriana* Barrett.

Houard, No. 478.

Fungi

Convex blisters or swollen patches on the upper surface of the leaf, with a corresponding concavity below, up to 1 cm. across, golden-yellow.

TAPHRINA AUREA Fries. 164

Syn. *Ascomyces aureus* Magnus., *Exoascus aureus*
Sadebeck, *Exoascus populi* Thüm.

Massee, Textbook Plant Diseases, p. 91.

Populus alba Linn. × **tremula** (*P. canescens* Sm.). 49.
Grey Poplar.

Coleop-
tera

Fusiform or rounded swellings on the branches. See
No. 161.

SAPERDA POPULNEA Linn. 165

Houard, No. 517.

Lepidop-
tera

Young branches swollen near the apex, 20 mm. long
by 12 mm. in diameter, yellowish or light brown.

GYPSONOMA ACERIANA Dup. 166

Syn. *Hedya aceriana* Barrett.

Connold, Veg. Galls, pl. 36; Plant Galls, fig. 250.
Houard, No. 518.

Fungi

Convex blisters on the upper surface of the leaf. See
No. 164.

TAPHRINA AUREA Fries. 167

Massee, Textbook Plant Diseases, p. 91.

- Populus tremula** Linn. 105. Aspen.
Hymenoptera Petiole swollen. The eggs are laid on the leaf stalk, which becomes swollen and bends over on each side to cover the eggs. Larvae (July and August) green with black head, becoming orange, with twelve large black marks. Imago September 1.
 TRICHIOCAMPUS VIMINALIS Fall. 168
 Syn. *Cladius viminalis* Fall.
 Theobald, First Rep. Econ. Zool., 1903, p. 37. This insect also occurs on various Willows, but I can find no records of its causing galls thereon.
- Coleoptera** Fusiform or rounded swellings on young branches. See No. 161 and Plate VI. 7.
 SAPERDA POPULNEA Linn. 169
 Connold, Veg. Galls, pl. 21; Plant Galls, fig. 37. Houard, No. 489.
- Lepidoptera** Petiole with an elongated swelling close to the base of the leaf, containing a pale yellow larva. (Plate VII. 4.)
 NEPTICULA ARGYROPEZA Zell. 170
 Syn. *N. apicella* Ste., of Meyrick's Handbook Brit. Lep., p. 726.
 Houard, No. 495.
- .. Shoots swollen, with a cavity containing a single larva.
 LASPEYRESIA COROLLANA Hb. 171
 Syn. *Laspeyresia Leegerana* Wilk.
 Meyrick, Handbook Brit. Lep., p. 511. This insect was found once at Whittlesea Mere many years ago; perhaps now extinct in Britain.
- Diptera** Leaf margins rolled upwards, but not tightly; yellow-green, becoming brown. Slightly pilose. M. E.
 CONTARINIA sp. 172
 Connold, Plant Galls, fig. 40. Swanton, Knowledge, June, 1910, erroneously recorded as caused by *Eriophyes dispar* Nalepa. Houard, No. 502.
- .. Small rounded swellings, about 5 mm. in diameter, on the twig or on the petiole, generally tinted with red, and slightly pubescent. The larval cavity has a conical prolongation, opening at maturity with a circular lateral orifice. Larva orange. M. E. 173
 HARMANDIA PETIOLI Kieff. 174
 Connold, Veg. Galls, pls. 94, 117; Plant Galls, fig. 39. Houard, Nos. 493, 497.
- .. Rounded pustules (3 to 4 mm. in diameter) on the upper surface of the leaf, gregarious or coalescent, usually bright red or purple. The pustule is compressed at its base, and

opens by a slit on the inferior surface. Larva solitary, yellowish. M. E.

HARMANDIA TREMULAE Winn. 175

Connold, Plant Galls, fig. 41. Swanton, Knowledge, June, 1910. Houard, No. 506.

Acari

Leaves very small, crinkled and thickened, yellow or red, often rolled upwards on one or both margins.

ERIOPHYES DISPAR Nalepa 176

Houard, No. 486.

.. Small, irregularly rounded, red pustules on the glands at the base of the leaf near the petiole.

ERIOPHYES DIVERSIPUNCTATUS Nal. 177

Connold, Plant Galls, p. 244. Houard, No. 499.

.. A swelling on the upper surface (usually) of the leaf, with a corresponding concavity below, the latter lined with numerous projections. Whitish at first, then brown.

PHYLLOCOPTES POPULI Nalepa 178

Erineum populinum Persoon.

Greville, 1827, pl. 250. Houard, No. 514.

Fungi

Convex golden-yellow blisters on the leaf. See No. 164.

TAPHRINA AUREA Fries. 179

Connold, Plant Galls, p. 200.

.. Carpels becoming much swollen, and assuming a bright golden colour.

TAPHRINA JOHANSONII Sadebeck 180

Massee, Textbook Plant Diseases, p. 92.

Populus nigra Linn. Black Poplar.

Coleoptera

Fusiform or rounded swellings on the young branches. See No. 161.

SAPERDA POPULNEA Linn. 181

Houard, No. 526.

Lepidoptera

Young branches swollen above. See No. 163.

GYPSONOMA ACERIANA Dup. 182

Houard, No. 530.

.. Knotty swellings on branches of the first and second years' growth.

SCIAPTERON TABANIFORME Rött. 183

Houard, No. 527.

Homoptera

Leaf margins bent downwards, with blisters on the under side and black patches on the upper. Aphis pale brownish-green, very hairy; eyes bright red. Larvae various shades of green.

CHAITOPHORUS LEUCOMELAS Koch 184

Buckton, ii., 136. Houard, No. 541a.

- Homoptera** Leaf margins bent inwards until they meet, forming a pouch. Aphis pale green, very woolly. Attacked leaves become brightly tinted with red, and are usually covered with little pustules. Sometimes only one margin is attacked. (Plate XII. 5.)
- PEMPHIGUS AFFINIS Kalt. 185
- Buckton, iii., 122. Houard, No. 541.
- „ Petiole greatly swollen ; the swelling (15 to 30 mm. long) consists of contiguous spiral rolls, which are greenish-yellow at first, then reddish. The large internal cavity contains the Aphides in various stages of development. Aphis pale green, very woolly. Autumnal. (Plate XII. 9.)
- PEMPHIGUS SPIROTHECAE Pass. 186
- Buckton, iii., 122. Connold, Plant Galls, fig. 248 ; Veg. Galls, pl. 105. Houard, No. 535.
- „ Bud deformed, making a vesicular gall about the size of a hazel nut with a rounded opening at its apex. It sometimes occurs on the petiole, and commonly on the leaf. Greenish-yellow, becoming tinted with red. Aphis dusky green with fuscous head. (Plate XII. 6.)
- 187
188
- PEMPHIGUS BURSARIUS Linn. 189
- Buckton, iii., 117. Connold, Veg. Galls, pl. 104 ; Plant Galls, fig. 247. Houard, Nos. 523, 529, 533.
- Fungi** Golden-yellow blisters on the leaf. See No. 164.
- TAPHRINA AUREA Fries. 190
- Connold, Plant Galls, fig. 249. Masseur, Textbook of Plant Diseases, p. 17.

BETULACEAE

- Betula alba** Linn. Aggr. 112. Common Birch.
- Lepidoptera** Ovoid or rounded swelling of a branch at the nodes, containing a whitish caterpillar.
- EPIBLEMA TETRAQUETRANA Haw. 191
- Syn. *Phloeodes tetraquetrana* Barrett.
- Connold, Plant Galls, fig. 58 (without name). Houard, No. 1074.
- Diptera** Roundish pustules, 3 to 4 mm. in diameter, about 2 mm. in thickness, showing equally on both surfaces of the leaf. Solitary or gregarious, seldom coalescent, yellowish-green with a narrow band of red or purple at the margin. Each pustule contains a larva, white at first, then sulphur-yellow. M. E.
- CONTARINIA BETULINA Kieff. 192
- Connold, Plant Galls, fig. 63 (without name). Swanton, Knowledge, June, 1910. Houard, No. 1076.

- Diptera** Fusiform elongated swelling, 10 mm. long, on the mid-rib or on a lateral vein, green or violet, containing three or four larvae, which are white at first, then bright red. Metamorphosis takes place outside the gall on the dried-up leaf.
- MASSALONGIA RUBRA Kieff. 193
- Connold, Plant Galls, fig. 62 (without name). Swanton, Knowledge, June, 1910. Houard, No. 1075.
- „ Catkin deformed and dwarfed.
- (?) OLIGOTROPHUS BETULAE Winn. 194
- Syn. *Cecidomyia betulae* Wtz.
- Connold, Veg. Galls, pl. 120; Plant Galls, fig. 64. Binnie, 1877, p. 182. Houard, No. 1068 (without name).
- Acari** On the under surface of the leaf, usually in the axils of the nervures, in a depression corresponding with a more or less circular swelling (2 mm. high) on the upper surface, a mass of cylindrical contorted hairs. Reddish-brown above, the pubescence reddish. *Phyllerium tortulosum* Greville.
- ERIOPHYES LIONOTUS Nalepa 195
- Connold, Veg. Galls, pl. 55; Plant Galls, fig. 60. Houard, No. 1081.
- „ Bud swollen, up to 10 mm. in diameter, with more or less imbricated and recurved scales. The branch below the terminal gall is always thickened, and often quite arrested in development; if its growth is continued the internodes are usually shortened; ultimately a "witch's broom" results. Axillary buds are also attacked. Felt-like patches of white or reddish hairs on the leaf (usually below) are caused by the same agency. (Plate XX.) 196
- ERIOPHYES RUDIS Canest. 197
- Connold, Veg. Galls, pls. 16-20, 63; Plant Galls, fig. 59. Houard, Nos. 1072, 1085.
- „ Irregular rounded swelling on the upper surface of the leaf, usually between the veins, covered with a rough yellow, brown, or red felt. The corresponding depression below filled with a mass of white club-shaped hairs. Solitary, gregarious, or coalescent. June to October.
- ERIOPHYES RUDIS Can., var. LONGISETOSA Nal. 198
- Connold, Plant Galls, fig. 61. Houard, No. 1083.
- „ Numerous buds, slightly hairy, massed together on a more or less circular woody boss of variable size on the stem and larger branches.
- ERIOPHYES sp. 199
- Connold, Plant Galls, fig. 57. Houard, No. 1073.



BIRCH (*Betula alba*) WITH NUMEROUS "WITCHES-BROOMS" RESULTING FROM THE PRESENCE OF MITES, *Eriophyes rudis*. THIS TREE HAS BEEN UNDER OBSERVATION FOR MANY YEARS. THE "BROOMS" GROW VERY SLOWLY

- Fungi** Dense masses of long twiggy outgrowths on the branches, often springing from a large woody core, forming a "witch's broom."
EXOASCUS TURGIDUS Sadebeck 200
 Syn. *Ascomyces turgidus* Phil.
 Masee, Brit. Fung. Flora, iv., pp. 17, 18.
- Betula tomentosa** Reith. and Abel (*pubescens* Ehrh.).
 72. White Birch.
- Acari** On the lower surface of the leaf, usually in the axils of the lateral veins, a depression lined with cylindrical contorted hairs. Slight swelling on upper surface. *Phylle-rium tortuosum* Greville.
ERIOPHYES LIONOTUS Nalepa 201
 Greville, 1824, ii., pl. 94. Houard, No. 1095.
- Alnus rotundifolia** Mill. (*glutinosa* Gaertn.). 110.
 Alder.
- Lepidop-tera** Slight swelling on a twig at the base of a petiole, some- times causing flexure beyond the point of attack. The internal cavity contains a single larva.
EPIBLEMA TETRAQUETRANA Haworth 202
 Syn. *Phloeodes tetraquetrana* Barrett.
 Connold, Plant Galls, fig. 21. Houard, No. 1123.
- „ Staminate catkins and young shoots deformed.
ARGYRESTHIA GOEDARTELLA Linn. 203
 Syn. *Argyresthia literella* Haworth.
 Connold, Plant Galls, fig. 26.
- Acari** On the lower surface of the leaf (very rarely on the upper) a mass of unicellular hairs, white at first, becoming brownish. The hairs are much swollen and club-shaped at the extremity. There is a slight swelling or blister on the upper surface of the leaf. *Erineum alneum* Persoon.
ERIOPHYES BREVITARSUS Focken 204
 It is doubtful whether Connold's illustrations (see Veg. Galls, pl. 49, and Plant Galls, fig. 23) are of this gall. Houard, No. 1133.
- „ Little subspherical red excrescences on the upper surface of the leaf, about the size of a hemp-seed, con- stricted at the base. These pimples open on the inferior surface by a mouth situated on a slight swelling surrounded by a circular depression. The interior is lined with cylindrical hairs that are not visible externally. *Cepha- loneon pustulatum* Bremi. (Plate XXI. 2.)
ERIOPHYES LAEVIS Nalepa 205
 Connold, Veg. Galls, Pl. 54; Plant Galls, fig. 24.
 Houard, No. 1128.

Acari

Hemispherical pustules (3 mm. high) on the upper surface of the leaf, always at the junction of the lateral veins and midrib. Yellowish-green, becoming red and brownish. Each pustule contains a cavity with a wide opening on the lower surface of the leaf. It is lined with hairs that are either white or a clear yellowish-brown. When the galls are very numerous the margins of the leaf are deflected. *Erineum axillare* Fée.

ERIOPHYTES NALEPAI Focken 206

Connold, Veg. Galls, pl. 48; Plant Galls, fig. 22.
Houard, No. 1132.

Fungi

Pistillate catkins deformed, producing long tongue-like greenish or reddish outgrowths, which are either straight or curled, attaining 30 mm. in length. Solitary or gregarious, sometimes ten on one catkin. June to October. The same fungus also produces blisters on the upper surface of the leaves. (Text, Fig. 33.)

EXOASCUS ALNITORQUUS Winter 207

Syn. *Ascomyces alnitorquus* Masee. 208

Connold, Plant Galls, fig. 25. Swanton, Fungi and how to Know Them, pl. 14, fig. 6.

Branches swollen, bark destroyed, the margin of the wound surrounded by a thickened irregular mass of living bark, commonly known as "canker."

208a

Masee, Textbook of Plant Diseases, p. 127.

At one time supposed to have been caused by the fungus *Nectria ditissima*, which, however, is a saprophyte. Probably of bacterial origin.

Small white or yellowish blisters usually on the under surface of the leaves; less frequently on the upper surface.

TAPHRINA SADEBECKII Johans. 209

Masee, Textbook of Plant Diseases, p. 91.

Clusters of abnormal thickened tubercles, forming nodular spherical masses varying in size from a pea to a walnut. Sometimes occurring at the base of the stem. Reddish-brown or yellowish. I. to XII. (Plate XVI. 4.)

FRANKIELLA ALNI (Wor.) René Maire 210

Syn. *Schinzia alni* Woronin, *Plasmodiophora alni* Wor., *Frankia subtilis* Brunchorst.

Connold, Plant Galls, frontispiece and fig. 20.

Carpinus Betulus Linn. 37. Hornbeam.

Diptera

The midrib is swollen on the upper surface of the leaf between two lateral veins, of which the bases are also swollen. The gall contains two cavities, each with a single

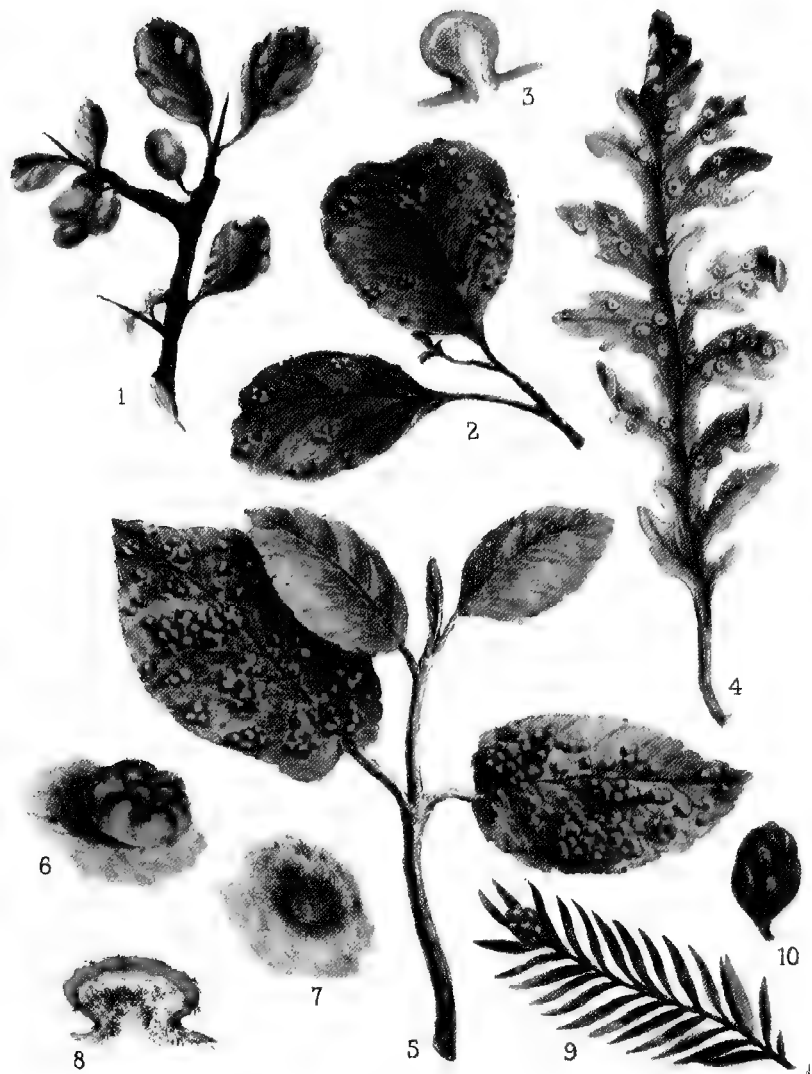

GALLS INDUCED BY MITES ON LEAVES OF BLACKTHORN, ALDER, GREASE, KNAPWEED AND MEALY GLEDITSIA, AND ON VEW B. DS

larva. The greater part of the midrib is often involved, the galls coalescent, and the leaf deformed.

PERRISIA CARPINI F. Löw 211

Syn. *Cecidomyia carpini* F. Löw.

Connold, Plant Galls, fig. 139. Houard, No. 1045.

Acari

Slight swelling in the angle between the midrib and a lateral vein. The depression on the under surface of the leaf is covered with abnormal hairs.

ERIOPHYES TENELLUS Schl. 212

Connold, Plant Galls, fig. 141.

..

Leaf atrophied and wrinkled in a remarkable manner; the wrinkling extends from the margin to the midrib along the lateral veins, which are slightly swollen below.

ERIOPHYES MACROTRICHUS Nal. 213

Legnon confusum Bremi.

Connold, Plant Galls, fig. 140. Houard, No. 1046.

Fungi

Dense mass of short twigs with atrophied leaves, usually seated upon a bough, forming the growth known as a "witch's broom."

EXOASCUS CARPINI Ros. 214

Connold, Plant Galls, fig. 137.

FAGACEAE

Diptera

Corylus Avellana Linn. 111. Hazel.

Staminate catkins swollen, more or less pyriform, with enlarged, smooth scales. Larvae white, gregarious.

STICTODIPLOSIS CORYLINA F. Löw 215

Syn. *Diplosis corylina* F. Löw.

Connold, Plant Galls, p. 245.

Acari

Masses of deformed twigs, forming a "witch's broom." The growth may be dense or straggling; the leaves are stunted, and the nodes are always swollen.

ERIOPHYES AVELLANAE Nal., var. ? 216

Connold, Veg. Galls, pls. 14, 15. A very doubtful diagnosis.

..

Staminate catkins swollen, more or less pyriform, scales enlarged and rough.

ERIOPHYES AVELLANAE Nal. 217

Connold, Plant Galls, fig. 134. Houard, No. 1053 (without name).

..

Bud deformed, hypertrophied, forming an almost spherical yellowish or reddish-brown mass about 8 to 10 mm. in diameter, composed of swollen scales, the innermost

covered with minute wart-like projections, amongst which the mites swarm in summer.

ERIOPHYES AVELLANAE Nal. 218

Syn. *Phytoptus coryli* Pers.

Connold, Veg. Galls, pl. 47; Plant Galls, fig. 133.
Houard, No. 1056.

Quercus Robur Linn. 105. British Oak.

I. CYNIPIDAE WITH ALTERNATING GENERATIONS

Hymen-
optera

On the male catkin. Gall ovoid, about 2 mm. high, taking the place of a stamen, green at first, becoming brown. It is covered at the apex with a closely crowded mass of white hairs, 6 to 8 mm. long. It appears at the end of April. Sometimes all the stamens of a catkin are attacked; the axis of the latter does not develop, and the gall then appears as a mass of cottony threads surrounded by the bud scales. Imago, June, I.

ANDRICUS CIRRATUS Adler 219

Connold, Oak Galls, pl. 14; Plant Galls, fig. 220.
Houard, No. 1185. Adler and Straton, Alternating Generations, pl. 2, fig. 11a.

„ In an axillary bud. Gall fusiform, with a long stalk; total length 20 mm.; yellowish-green, becoming brown, marked with more or less pronounced longitudinal ribs. First appearing in May. Imago, spring, III.

ANDRICUS CIRRATUS, form CALLIDOMA 220

Syn. *Andricus callidoma* Giraud; *Aphilothrix callidoma* Hartig.

Connold, Oak Galls, pl. 18; Plant Galls, fig. 184.
Houard, No. 1254. Adler and Straton, Alternating Generations, pl. 2, fig. 11.

„ On the leaf; the colour, shape, and size of a pea, glabrous above, slightly hairy below, provided with a large cavity containing an internal gall. Sometimes on the terminal twig. Always causing distortion and bending of the part attacked. Spring and summer. Imago, May and June, I.

221

ANDRICUS CURVATOR Hartig 222

Connold, Oak Galls, pls. 6, 7; Plant Galls, figs. 169, 195.
Houard, No. 1351. Adler and Straton, Alternating Generations, pl. 1, fig. 9a.

„ In an axillary bud. Gall minute, fusiform, 3 to 4 mm. long; its basal part, together with a small peduncle which supports it, is hidden by the bud scales. The apex is pointed; just below the point there is a circular depres-

sion, which keeps the green tint when the rest of the gall has become reddish-brown. Appearing in summer; mature in October, when it falls to the ground. Imago, spring, III.

ANDRICUS CURVATOR, form COLLARIS 223

Syn. *Andricus collaris* Hartig; *Aphilothrix collaris* Adler.

Connold, Oak Galls, fig. 8; Plant Galls, fig. 185. Houard, No. 1216. Adler and Straton, Alternating Generations, pl. 1, fig. 9.

Hymen-
optera

In the axillary and terminal buds. Gall very minute, ovoid, 2 mm. long, green, becoming brown, smooth and shining. Appearing in May. Imago, July or August, I.

ANDRICUS GEMMATUS Adler 224

Connold, Oak Galls, pl. 5; Plant Galls, fig. 177. Houard, No. 1297. Adler and Straton, Alternating Generations, pl. 1, fig. 7a.

" In the bark at the base of the trunk, gregarious woody galls, each covered with a conical operculum, fleshy and red at first, which falls off at maturity, when the gall resembles a minute cone with its point buried in the bark, its base (3 to 4 mm. in diameter) slightly exposed. Around the edge of the base are a series of little punctiform depressions; in its centre a rounded smooth swelling, within which is the larval cavity. Imago, April or May, II.

ANDRICUS GEMMATUS, form CORTICIS 225

Syn. *Aphilothrix corticis* Linn. *Andricus corticis* Mayr.

Connold, Oak Galls, pls. 19, 20a; Plant Galls, fig. 166. Houard, No. 1291. Adler and Straton, Alternating Generations, pl. 1, fig. 7.

" Terminal buds of a twig remaining short and thickened, causing a thick swelling (12 mm. by 7 mm.), bearing somewhat tufted leaves. The central cavity contains an internal gall firmly fixed to the bottom; lateral twigs often grow from the gall after the insect has emerged. Imago, June, I.

ANDRICUS INFLATOR Hartig 226

Connold; Oak Galls, pl. 11; Plant Galls, fig. 170. Houard, No. 1205. Adler and Straton, Alternating Generations, pl. 1, fig. 8a.

" In a bud. Gall solitary, green, glabrous, 3 to 5 mm. in diameter, seated on a swelling and surrounded at its base by the bud scales, fleshy and soft beneath its outer layer. It contains an internal hard, woody gall, covered with a reticulated network of lines. The gall falls to the ground in October, and the internal one drops out. Imago in spring, II., III., VI.

ANDRICUS INFLATOR form GLOBULI 227

Syn. *Andricus globuli* Hartig; *Aphilothrix globuli* Adler.

Connold, Oak Galls, pl. 23; Plant Galls, fig. 187. Houard, No. 1277. Adler and Straton, Alternating Generations, pl. 1, fig. 8.

Hymenoptera

Slight swelling, 1 to 5 mm. long, on the bark of a twig, due to the presence in the woody tissue beneath the bark of a small, ovoid, white gall, 1 to 3 mm. long. These galls are usually gregarious, and then cause pronounced irregular elongated swellings on the branch, which is sometimes completely distorted and atrophied. The swellings also occur on petiole and midrib. Imago, August or September, I., II.

ANDRICUS TRILINEATUS Hartig 228

Syn. *Andricus noduli* Hartig.

228a

Connold, Oak Galls, pl. 12; Plant Galls, fig. 171. Houard, No. 1294. Adler and Straton, Alternating Generations, pl. 1, fig. 5a.

“ Gall many-celled, situated on exposed roots or at the base of the trunk just above the earth; nodular, white or tinted with rose at first, rounded, attaining the size of a small apple, and somewhat fleshy. After the second spring it becomes very hard, woody, and dark brown. Imago, spring, III.

ANDRICUS TRILINEATUS form RADICIS 229

Syn. *Andricus radialis* Fabr.; *Aphilothrix radialis* Fabr.

Connold, Oak Galls, pl. 26; Plant Galls, figs. 163, 164. Houard, No. 1290. Adler and Straton, Alternating Generations, pl. 1, fig. 5.

“ On the male catkin, an ovoid, sharply pointed little gall, not exceeding 5 mm. in height, green at first, becoming brownish. Sometimes sparsely hairy at the apex. Gregarious. Rarely more than two clusters on a catkin. Imago, June, I.

ANDRICUS NUDUS Adler 230

Connold, Oak Galls, pl. 13; Plant Galls, fig. 222. Houard, No. 1191. Adler and Straton, Alternating Generations, pl. 2, fig. 12a.

“ In an axillary bud, solitary. Gall sessile, fusiform, about the size of a grain of barley, green, with five or six longitudinal striae, often tinted bright red and converging to the blunt but slender pointed apex. It falls to the ground in September. Imago, spring, III.

ANDRICUS NUDUS, form MALPIGHII 231

Syn. *Andricus malpighii* Adler; *Aphilothrix malpighii* Adler.

Connold, Oak Galls, pl. 23; Plant Galls, fig. 188.
Houard, No. 1283. Adler and Straton, Alternating
Generations, pl. 2, fig. 12.

Hymen-
optera

On the male catkin. Gall minute, pyriform, about
2 mm. high, inserted in the axis of the catkin between two
stamens; green at first, becoming brown, covered with
erect white hairs. Usually solitary. Imago, June, I.
(Text, Fig. 3.)

ANDRICUS PILOSUS Adler 232

Connold, Oak Galls, pl. 13; Plant Galls, fig. 223.
Houard, No. 1189. Adler and Straton, Alternating
Generations, pl. 1, fig. 10a.

.. Bud greatly enlarged, resembling a hop-cone. The
scales are imbricated and enlarged; there is a cavity be-
tween the central ones, at the bottom of which lies a
small, hard, ovoid gall, containing the larva. Imago,
spring, III., IV. (Text, Fig. 2.)

ANDRICUS PILOTUS, form FECUNDATOR 233

Syn. *Andricus fecundatrix* Cam.; *Aphilothrix fecunda-*
trix Hartig.

Connold, Oak Galls, pl. 22; Plant Galls, fig. 186.
Houard, No. 1214. Adler and Straton, Alternating
Generations, pl. 1, fig. 10.

.. On the male catkin. Gall ovoid, brown, minute, about
2 mm. high, fixed to the base of the catkin, and covered
with hairs 6 to 8 mm. long. The galls are often massed
together on the catkin, and form a rounded or ovoid
swelling about the size of a pea, entirely concealed in a
covering of white or yellowish hairs.

ANDRICUS RAMULI Linn. 234

Connold, Oak Galls, pl. 14; Plant Galls, fig. 224.
Houard, No. 1186. Adler and Straton, Alternating
Generations, pl. 2, fig. 13a.

.. In a bud, an ovoid gall, about 5 mm. high, terminating
in a point. It is glabrous, greenish, with a reddish
tint on the upper part, which shows above the bud; the
broad base is buried in the bud. Within the fleshy
covering there is a woody internal gall marked with
longitudinal striae. In September or October the gall
becomes detached; the external part dries up and ex-
poses the internal gall. Imago, spring, III.

ANDRICUS RAMULI, form AUTUMNALIS 235

Syn. *Andricus autumnalis* Hartig; *Aphilothrix autum-*
nalis Hartig.

Connold, Oak Galls, pl. 23; Plant Galls, fig. 183.
Houard, No. 1219. Adler and Straton, Alternating
Generations, pl. 2, fig. 13.

Hymenoptera

Slight fusiform swelling, about 2 to 3 mm. long, on the petiole or the midrib, glabrous, green. This gall much resembles those of *Andricus trilineatus* Hartig (see No. 228), which occur in similar situations, and the imagines are so much alike that, according to Adler, they cannot be distinguished with certainty. Imago, August or September, I.

ANDRICUS TESTACEIPES Hartig 236

Connold, Oak Galls, pl. 16; Plant Galls, figs. 196, 197. Houard, No. 1318. Adler and Straton, Alternating Generations, pl. 1, fig. 6a.

- „ At the base of very young oaks and on twigs and branches which touch the ground. Galls gregarious, appearing as little red excrescences in longitudinal chinks in the bark, each assuming later the shape of an obtuse cone. The outer covering dries up at maturity and falls away, leaving a conical hard gall 5 to 6 mm. high and 4 to 5 mm. in diameter, marked with longitudinal striae extending from the base to the summit. Imago, March, III.

ANDRICUS TESTACEIPES, form SIEBOLDI 237

Syn. *Andricus Sieboldi* Hartig; *Aphilothrix Sieboldi* Hartig.

Connold, Oak Galls, pls. 27-30; Plant Galls, fig. 172. Houard, No. 1293. Adler and Straton, Alternating Generations, pl. 1, fig. 6.

- „ Gall developed from a terminal bud, rounded, fleshy, smooth, yellowish tinted with reddish-brown, varying in size from that of a walnut to a small apple. In section showing numerous ovoid larval cavities, with the longer axis parallel to the branch which bears the gall. Imago, June or July, I. (Plate IV. 1.)

BIORRHIZA PALLIDA Oliv. 238

Syn. *Teras terminalis* Fab.; *Biorrhiza terminalis* Cam.

Connold, Oak Galls, pls. 56, 57; Plant Galls, fig. 174. Houard, No. 1262. Adler and Straton, Alternating Generations, pl. 2, fig. 17a.

- „ On the subterranean roots, sometimes at a depth of 3 feet. Galls at first brownish-yellow, or reddish in parts; they occur on roots of all sizes; the surface is warty and substance fleshy. At maturity the gall is blackish-brown, of a woody consistency, and about the size of a pea or a cherry, and contains one or many larval cells. Often gregarious, sometimes welded together into a large mass. (Plate IV. 5.)

BIORRHIZA PALLIDA, form APTERA 239

Syn. *Biorrhiza aptera* Bosc; *Biorrhiza terminalis* Cam.

Connold, Oak Galls, pls. 31-34; Plant Galls, fig. 165. Houard, No. 1289. Adler and Straton, Alternating Generations, pl. 2, fig. 17.

- Hymenoptera** On buds on the bark of the lower part of the trunk, and on small twigs and branches growing therefrom. Gall rounded, 5 to 7 mm. in diameter, with a minute apical point; surface smooth and shining, white, becoming a beautiful reddish-pink, soft and juicy within. There is no internal gall. Imago, May and June, I. These galls are usually gregarious.

TRIGONASPIS MEGAPTERA Panzer 240

Syn. *Trigonaspsis crustalis* Hartig.

Connold, Oak Galls, pls. 58, 69; Plant Galls, figs. 168, 175. Houard, No. 1280. Adler and Straton, Alternating Generations, pl. 2, fig. 18a.

- ” On the lower surface of the leaf, attached to a vein by a short slender stalk; gall kidney-shaped, average length 3 mm., at first pale green or yellowish, becoming more or less tinted with red. Imago, spring, III.

TRIGONASPIS MEGAPTERA, form RENUM 241

Syn. *Trigonaspsis renum* Giraud; *Biorrhiza renum* Hartig.

Connold, Oak Galls, pl. 34; Plant Galls, fig. 199. Houard, No. 1343. Adler and Straton, Alternating Generations, pl. 2, fig. 18.

- ” Gall formed at the extremity of the terminal part of a lateral leaf-vein, the growth of which is arrested, and the leaf in consequence is often segmented to the midrib at that part. The gall is minute (2 mm. long), soft, fleshy, and yellowish-white. Imago, May, I. (Plate V. 8, d.)

NEUROTERUS ALBIPES Schrenck 242

Syn. *Spathegaster albipes* Schr.

Connold, Oak Galls, pl. 51; Plant Galls, fig. 214. Houard, No. 1346. Adler and Straton, Alternating Generations, pl. 1, fig. 2a.

- ” On the lower surface of the leaf, and attached to it by a small point, a rounded gall, 3 to 5 mm. in diameter, plane or concave, whitish or brownish on its lower surface, with minute central umbo on the upper, which is dull red or veined with red. The gall is either quite glabrous at maturity, or has a few short hairs on the margin of the upper surface. Usually gregarious. Imago, March, II. (Plate V. 9, f.)

NEUROTERUS ALBIPES, form LAEVIUSCULUS 243

Syn. *Neuroterus laeviusculus* Schrenck.

Connold, Oak Galls, pl. 47; Plant Galls, fig. 208. Houard, No. 1332. Adler and Straton, Alternating Generations, pl. 1, fig. 2.

- ” On the male catkin, a rounded gall about 5 mm. in diameter, juicy, reddish, when numerous causing the

catkin to resemble a bunch of red currants. Imago emerges in May or June. This gall also appears on the leaf; it is then greenish-yellow, rarely tinged red. On the upper surface of the leaf there is a slight rounded swelling with a central scar; the bulk of the gall is below. It becomes dry and rapidly shrivels at maturity. Imago, June, I. (Plate V. 1.)

NEUROTERUS BACCARUM Linn. 244

Syn. *Spathogaster baccarum* Linn. 245

Connold, Oak Galls, pl. 53; Plant Galls, figs. 215, 227. Houard, Nos. 1196, 1355. Adler and Straton, Alternating Generations, pl. 1, fig. 1a.

Hymen-
optera

On the lower surface of the leaf, a button-like gall, 4 to 5 mm. in diameter, below almost plane, glabrous and whitish, attached to the leaf by a short and slender stalk. The upper surface of the gall is conical, yellowish-white, and closely covered with purplish or brown hairs, often densely gregarious. Imago, March, II. (Plate V. 4, a.)

NEUROTERUS BACCARUM, form LENTICULARIS 246

Syn. *Neuroterus lenticularis* Oliv.

Connold, Oak Galls, pl. 48; Plant Galls, figs. 210, 352. Houard, No. 1336. Adler and Straton, Alternating Generations, pl. 1, fig. 1.

On the under surface of the leaf, a small spherical gall, not exceeding 6 mm. in diameter, white or yellowish, covered with white or brownish hairs, which fall away at maturity; often densely gregarious and deforming the leaves. Imago, July, I. (Plate V. 14.)

NEUROTERUS TRICOLOR Hartig 247

Syn. *Spathogaster tricolor* Hartig.

Connold, Oak Galls, pl. 54; Plant Galls, fig. 216. Houard, No. 1356. Adler and Straton, Alternating Generations, pl. 1, fig. 4a.

On the under surface of the leaf, a button-like gall, from 2-3 mm. in diameter, not exceeding 1.5 mm. in height. Its lower surface is plane or slightly convex, with a central short stalk; the upper surface of the gall is yellowish, with a prominent central papilla. The edges of the gall are not adpressed to the leaf, and both sides of it are sparsely covered with stellate reddish or brown hairs. Often densely gregarious. Imago, April or May, II. (Plate V. 4, b.)

NEUROTERUS TRICOLOR, form FUMIPENNIS 248

Syn. *Neuroterus fumipennis* Hartig.

Connold, Oak Galls, pl. 46; Plant Galls, fig. 207. Houard, No. 1338. Adler and Straton, Alternating Generations, pl. 1, fig. 4.

Hymen-
optera

A rounded pustule about 3 mm. in diameter, showing on both surfaces of the leaf, but a little less pronounced below; solitary, glabrous, pale green or brownish, marked with striae radiating from the central papilla. There is no internal gall. Imago, June, I. (Plate V. 8, c.)

NEUROTERUS VESICATOR Schl. 249

Syn. *Spathogaster vesicatrix* Schl.

Connold, Oak Galls, pl. 55; Plant Galls, fig. 218. Houard, No. 1353. Adler and Straton, Alternating Generations, pl. 1, fig. 3a.

- „ On the under surface of the leaf, gall resembling a minute silk button, 2 to 3 mm. in diameter and about 1 mm. high. There is a well-defined depression on the upper part of the gall, which is brownish, veined with red, and covered with filiform silky hairs radiating from the depression to the margin. Often densely gregarious. Imago, March, II. (Plate V. 9, e.)

NEUROTERUS VESICATOR, form NUMISMATIS 250

Syn. *Neuroterus numismatis* Oliv.

Connold, Oak Galls, pl. 49; Plant Galls, fig. 212. Houard, No. 1340. Adler and Straton, Alternating Generations, pl. 1, fig. 3.

- „ In the axillary and terminal buds and on the leaf margin. Gall cylindrical, about 4 mm. long, greenish-yellow, becoming tinted with red; the surface covered with little vesicular hairs, which give it a finely granulated appearance. Imago, May, I. (Plate XXII. 9.)

DRYOPHANTA VERRUCOSA Schl. 251

Syn. *Spathogaster verrucosus* Schl.

Connold, Oak Galls, pl. 42; Plant Galls, figs. 194, 217. Houard, No. 1349. Adler and Straton, Alternating Generations, pl. 2, fig. 16a.

- „ On the midrib and lateral veins on the lower surface of the leaf, attached by a very short stalk. Gall spherical, markedly flattened at the poles, diameter 7 mm., height 5 mm.; green or brownish, shining, often tinted red, becoming hard. Scattered. Imago, October or November, I. (Plate XXII. 12.)

DRYOPHANTA VERRUCOSA, form DIVISA 252

Syn. *Dryophanta divisa* Hartig.

Connold, Oak Galls, pl. 42; Plant Galls, fig. 204. Houard, No. 1328. Adler and Straton, Alternating Generations, pl. 2, fig. 16.

- „ In dormant adventitious buds of the trunk and branches. Gall very minute, about 2 mm. long, greenish-grey, pointed,

covered with long white hairs. Imago, May, I. (Plate XXII. 1.)

DRYOPHANTA SIMILIS Adler 253

Syn. *Spathogaster similis* Adler.

Connold, Oak Galls, pl. 52; Plant Galls, fig. 192. Houard, No. 1261. Adler and Straton, Alternating Generations, pl. 2, fig. 15a.

Hymen-
optera

On the under surface of the leaf, attached to the midrib or the lateral veins. Gall spherical, 8 to 10 mm. in diameter, red, often girdled with a series of large yellowish bands, which are often granulated. Internal cavity elongated. Imago, November or December, I. (Plate XXII. 3.)

DRYOPHANTA SIMILIS, form LONGIVENTRIS 254

Syn. *Dryophanta longiventris* Hartig.

Connold, Oak Galls, pl. 43; Plant Galls, fig. 205. Houard, No. 1322. Adler and Straton, Alternating Generations, pl. 2, fig. 15.

" In dormant adventitious buds of the trunk and branches. Gall very minute, ovoid, 2 to 5 mm. high, rounded, slightly depressed at the top, at first red, becoming violet; covered with very short hairs, which give it a velvety appearance. Imago, May or June, I. (Plate XXII. 5.)

DRYOPHANTA TASCHEBERGI Schl. 255

Syn. *Spathogaster Taschenbergi* Schl.

Connold, Oak Galls, pl. 52; Plant Galls, fig. 193. Houard, No. 1259. Adler and Straton, Alternating Generations, pl. 2, fig. 14a.

" On the under surface of the leaf, attached to the midrib and the lateral veins. Gall large, spherical, 10 to 20 mm. in diameter, occasionally even 30 mm. in diameter, at first shining, fleshy, green or yellow, more or less tinted with red, smooth or rough, with little tubercles. After the departure of the insect it contracts and dries up. There is no internal gall. Solitary or gregarious. Imago, September to December, I., II. (Plate XXII. 6, 7.)

DRYOPHANTA TASCHEBERGI, form FOLII 256

Syn. *Dryophanta folii* Linn.; *Dryophanta scutellaris* Hartig.

Connold, Oak Galls, pls. 1, 44, 45; Plant Galls, fig. 206. Houard, No. 1320. Adler and Straton, Alternating Generations, pl. 2, fig. 14.

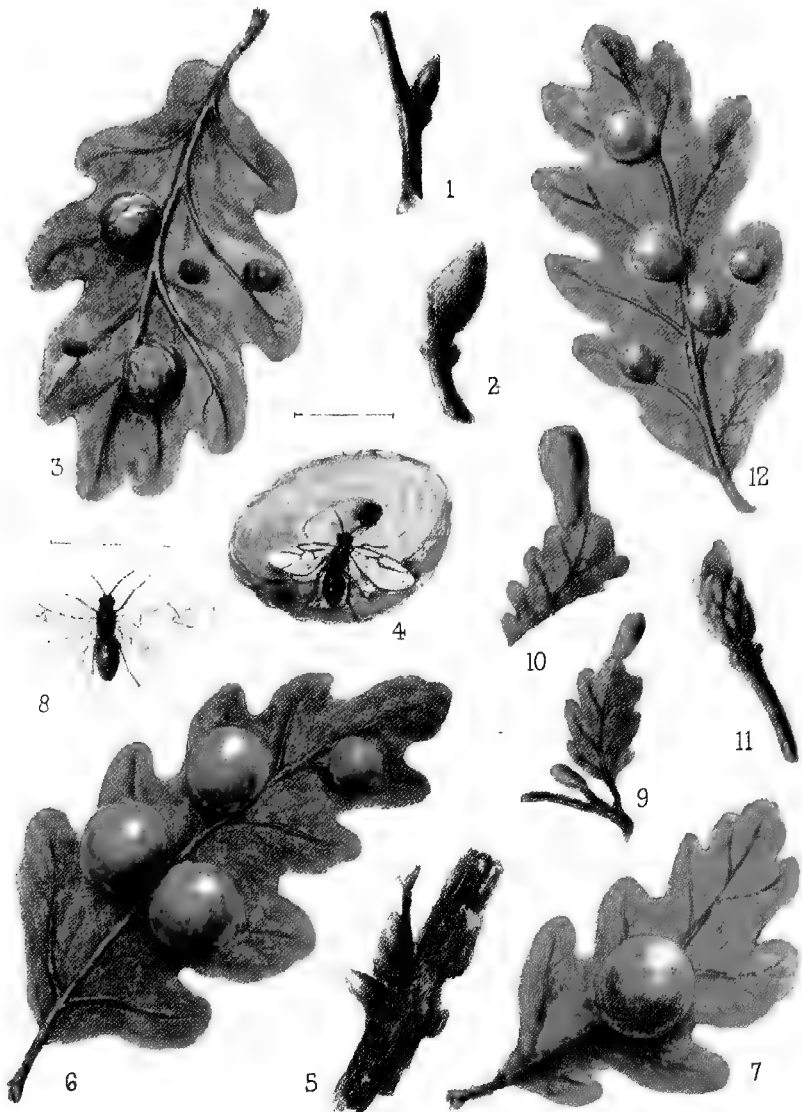

GALLS CAUSED BY WASPS (*Cynipidae*) ON LEAVES AND BUDS OF THE COMMON OAK

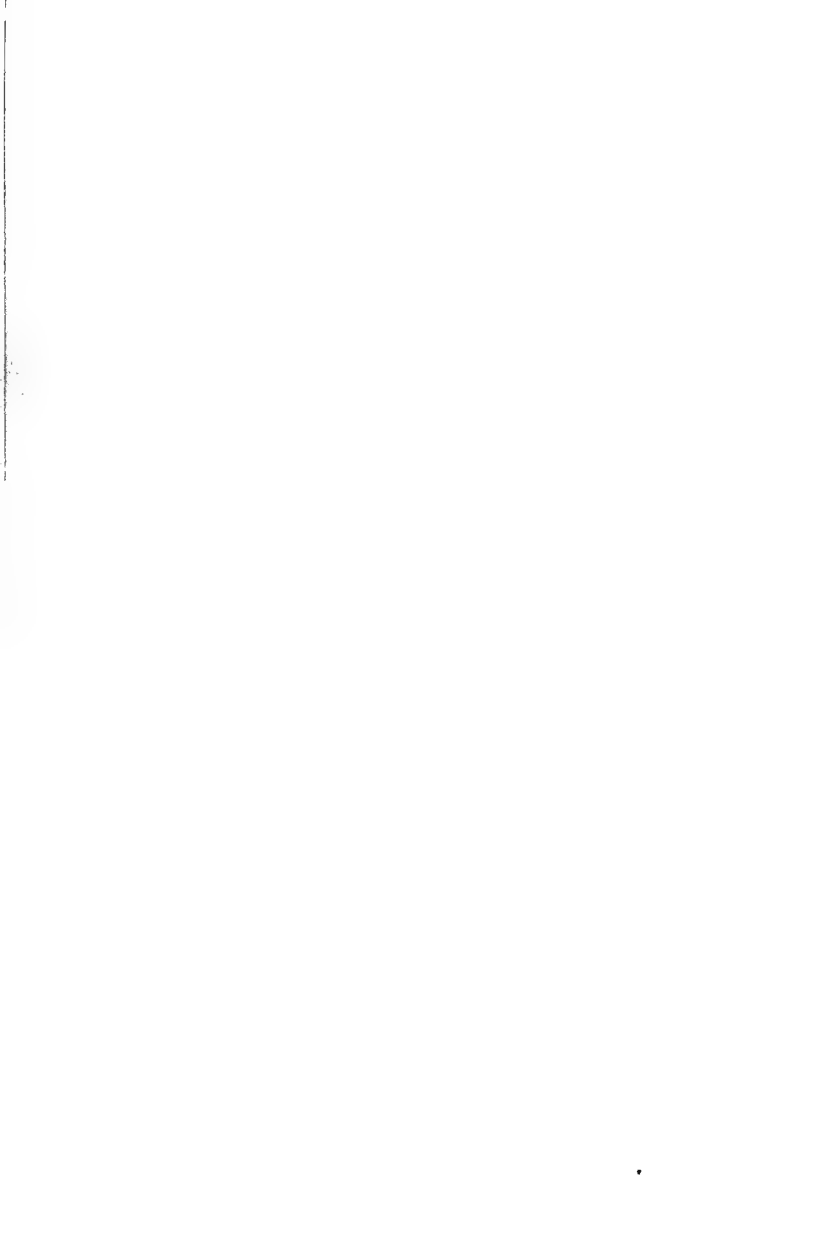

II. CYNIPIDAE OF WHICH THE CORRESPONDING
GENERATIONS ARE AS YET UNKNOWN

(a) *Sexual Generation only*

- Hymenoptera** In the terminal buds, rarely in the axillary ones. The gall is formed by the welding into a mass 8 mm. high and 5 mm. in diameter of the internal swollen scales. Green, then brownish. There are small and scarcely deformed scales on the surface. Imago, April or May, I. Alternate generation of *Andricus ostreus* (?)
- NEUROTERUS APRILINUS Giraud 257
- Syn. *Spathogaster Aprilinus* Giraud.
- Connold, Oak Galls, pl. 52; Plant Galls, fig. 191. Houard, No. 1215. Adler and Straton, Alternating Generations, pl. 2, fig. 19a.
- „ On the male catkins. Gall ovoid, minute, 2 mm. high, 1 mm. in diameter, formed at the extremity of the filament of a stamen, on the side of which the anthers form two longitudinal swellings. Green at first, becoming brown and covered with short yellowish hairs. Imago, May, I.
- ANDRICUS AMENTI Giraud 258
- Connold, Oak Galls, pl. 5; Plant Galls, fig. 219. Houard, No. 1188.
- „ In an axillary bud. Gall 3 to 5 mm. in diameter, inserted by a very short stalk and bearing a little umbo at its apex; the surface, which is slightly wrinkled and yellowish-brown, bears some short whitish hairs. The internal gall is quite round, and lies in the centre of a cavity in the spongy tissue. Imago, February or March, I.; October or November, II.
- ANDRICUS CLEMENTINAE Giraud 259
- Connold, Oak Galls, pl. 5; Plant Galls, fig. 176. Houard, No. 1279.
- „ In an axillary or terminal bud. Gall green or reddish-brown, about 6 mm. long, swollen and rounded below, subcylindrical above. Entirely covered with a felt of long snow-white hairs. Imago, spring, II., III.
- ANDRICUS GLANDULAE Schrenck 260
- Connold, Oak Galls, pl. 10; Plants Galls, figs. 178, 179. Houard, No. 1256.
- „ In an axillary bud; the cupule is sometimes affected also. Gall rounded, often attaining the size of a hazel nut, pale yellow, covered with very numerous projections, 4 to 8 mm. long. Each projection is slender, erect or slightly bent, and

bears at its apex a red and sticky papilla. Imago, March or April, II. Rare in Britain.

ANDRICUS LUCIDUS Hartig 261

Syn. *Aphilothrix lucida* Mayr. 262

Connold, Oak Galls, pl. 5; Plant Galls, fig. 180.
Houard, Nos. 1172, 1226.

Hymen-
optera

In a terminal bud. Gall fusiform, about 10 mm. long, brown, covered with a felt of hairs of the same colour; its walls are woody and but slightly thickened. The hairs fall off when the gall arrives at maturity. Imago, September, I.

ANDRICUS SOLITARIUS Fonsc. 263

Connold, Oak Galls, pl. 15; Plant Galls, fig. 181.
Houard, No. 1255.

(b) *Agamous Generation only*

On the under surface of a leaf. Scattered. Gall hard, rounded, 2 to 3 mm. long, flattened at the poles; its larger axis is parallel to the midrib (or rarely a lateral vein), on which it is situated between two little valves, the remains of the membrane which enveloped the growth at an early stage. Green at first, then yellow, with red spots. Imago, October, I. Alternate generation of *Neuroterus Aprilinus* (?). (Plates I., II., IV.)

ANDRICUS OSTREUS Giraud 264

Connold, Oak Galls, pl. 50; Plant Galls, fig. 213.
Houard, No. 1326. Adler and Straton, Alternating Generations, pl. 2, fig. 19.

In an axillary bud. Gall solitary, elongated, subcylindrical, acorn-shaped, 4 to 5 mm. long, usually with a little recurved point at the apex, glabrous, entirely smooth, green with whitish bands, giving it a furrowed appearance longitudinally. Falls in May. Imago, spring, II., III.; or November, I.

ANDRICUS ALBOPUNCTATUS Sch. 265

Connold, Oak Galls, pl. 17, and fig. 7. Cameron considers this insect to be *A. quadrilineatus* attacking buds. Houard, No. 1284.

On the margin of a leaf. Solitary. Gall pyriform or fusiform, 3 to 4 mm. high, 2 to 3 mm. in diameter, green, longitudinally marked with red or yellowish-brown stripes. Imago, Spring, II.

ANDRICUS MARGINALIS Adler 266

Syn. *Aphilothrix marginalis* Schl.

Connold, Oak Galls, pl. 24; Plant Galls, fig. 198.

Houard, No. 1347. Adler and Straton, *Alternating Generations*, p. 90. Cameron considers *A. marginalis* to be *A. quadrilineatus* galling leaves, not a distinct species.

Hymen-
optera

On the male catkin. Gall unilocular, ovoid, about 3 mm. high and 2 mm. in diameter, glabrous, brown, its surface marked longitudinally with irregular striae, and terminating in a slightly marked umbo. Often abundant, sometimes more than thirty on one catkin.

ANDRICUS QUADRILINEATUS Hartig 267

Syn. *Aphilothrix quadrilineata* Hartig.

Connold, *Oak Galls*, pl. 13; *Plant Galls*, fig. 225. Houard, No. 1201. Adler and Straton, *Alternating Generations*, p. 91.

.. On the male catkin. Gall unilocular, fusiform, 3 to 6 mm. long, attached to the axis of the catkin usually by a short stalk, green, more or less marked with longitudinal striae, its extremity marked with a minute umbo encircled by hairs more closely set at this point than elsewhere on the surface. The stalk of the catkin is much swollen at the point where the gall is seated. Imago, spring, II., III.

ANDRICUS SEMINATIONIS Adler 268

Syn. *Aphilothrix seminationis* Giraud.

Connold, *Oak Galls*, pl. 24; *Plant Galls*, fig. 226. Houard, No. 1200. Adler and Straton, *Alternating Generations*, p. 87.

.. On the lower surface of the leaf. Solitary or scattered. Gall ovoid, 4 mm. long, at first yellowish white, becoming yellowish-brown. Attached by a very short, stout stalk to the midrib or a lateral vein. Surface glossy, slightly nodular. Imago, October or November, I.

DRYOPHANTA AGAMA Hartig 269

Connold, *Oak Galls*, pl. 40; *Plant Galls*, fig. 201. Houard, No. 1327.

.. On the under surface of the leaf. Solitary or scattered. Gall spherical, markedly flattened at the poles, 4 to 5 mm. high; there is a slight depression at the upper pole, with a wart in the centre, slightly shining, yellow. Firmly attached by a small stalk to the midrib or a lateral vein. There are two cavities within; the larva occupies the lower. Imago, October or November, I.

DRYOPHANTA DISTICHA Hartig 270

Connold, *Oak Galls*, pl. 41; *Plant Galls*, fig. 202. Houard, No. 1329.

Hymenoptera Appearing below buds on the twigs and branches. Gall spherical, 12 to 23 mm. in diameter, at first green, then yellow, finally brown, often sprinkled with little nodosities. Its parenchyma is yellowish-brown, firm, but easily cut with a knife. It appears from the side of a bud which remains intact. Solitary, gregarious or coalescent. Imago appears in August or September. Said (by Beyerinck) to be the alternate generation of *Andricus circulans*. (Text, Fig. 4.)

CYNIPS KOLLARI Hartig 271, 272

Connold, Oak Galls, pls. 35-39; Plant Galls, fig. 190.
Adler and Straton, Alternating Generations, p. 163.
Houard, Nos. 1248, 1263.

„ Cupule affected. Gall the shape of a truncated cone, 15 to 20 mm. high, fixed to the cupule by a broad base 25 mm. in diameter; substance woody, coloured like the cupule. Its surface is marked with 5 to 8 keels, often interrupted by depressions; those at the apex surround a circular hole giving access to a chamber—below which is another cavity, entirely closed, containing the internal gall and larva. Imago, February or March, II. This gall has been recorded from Jersey, Channel Islands, but not from the United Kingdom.

CYNIPS CALICIS Burgsdorff 273

Connold, Oak Galls, pl. 61; Plant Galls, fig. 344.
Houard, No. 1180.

„ Acorn attacked. Membrane slightly swollen, several little rounded galls within. Sometimes the development of the acorn is arrested, and it scarcely appears above the cupule. M. G. Imago in spring, I., II., III., IV.

CALLIRHYTIS GLANDIUM Giraud 274

Syn. *Andricus glandium* Giraud; *Andricus rufescens* Mayr.

Connold, Oak Galls, pl. 9. Houard, No. 1168.

III. AGENTS OTHER THAN CYNIPIDAE

Lepidoptera

Woody nodosities in young branches and shoots.

PAMMENE SPLENDIDULANA Guenée 275

Syn. *Coccyx splendidulana* Entom. Syn. List.
Houard, No. 1303.

Lepidoptera

Near the extremity of a branch, a more or less incurved swelling, two or three times the normal diameter of the branch. Caterpillar in the pith. Exit below.

STENOLECHIA GEMMELLA Linn. 276

Houard, No. 1300.

„

On the leaf. The midrib swollen, 5 to 8 mm. long, colour yellowish, also on petiole, the affected part attaining three times the normal diameter. Caterpillar white sprinkled with brown hairs, head black. M. E., rarely M. G.

HELIOZELA STANNEELLA Fisch. v. R. 277

Houard, No. 1316.

Diptera

Terminal internodes not expanding, the leaves forming loose tufts, crinkled along their swollen veins. Larvae whitish, gregarious, leaping.

CONTARINIA QUERCINA Rüb. 278

Trail, Scottish Nat., iv., 1877. Houard, No. 1207.

„

One or more of the marginal lobes of the leaf thickened, folded downwards and flattened upon the lower surface, forming a pouch which is reddish above and spotted with red and yellow below. Larvae gregarious, two to six, whitish. (Plate VIII. 9, 10.)

MACRODIPLOSI DRYOBIA F. Löw 279

Syn. *Diplosis dryobia* F. Löw.

Houard, No. 1306.

,

The edges of the leaf segments folded over on the upper surface; within each fold are one to four pale orange-yellow larvae. There is no marked discoloration of the affected parts.

MACRODIPLOSI VOLVENS Kieffer 280

Syn. *Cecidomyia roboris* Hardy.

Connold, Oak Galls, pl. 63; Plant Galls, fig. 200, and in both wrongly attributed to *M. dryobia*. Trail, in Wild Fauna and Flora of Kew Gardens, 1906, p. 44. Houard, No. 1307.

Acari

On the lower surface of the leaf, adjacent to the larger vein, a felt of abnormal hairs of two kinds: one hyaline, very long and much contorted; the other shorter and cylindrical, scarcely bent, and often swollen into a club at the top. *Erineum quercinum* Persoon.

ERIOPHYTES QUERCINUM Can. 281

Trail, in Wild Fauna and Flora of Kew Gardens, 1906, p. 44. Houard, No. 1313.

- Homoptera** Leaf margin folded downwards, scarcely swollen. *Aphis* oval, pale green or yellow, with very short green cornicles.
CALLIPTERUS QUERCUS Kalt. 282
 Buckton, iii., p. 21. Houard, No. 1628.
- .. Minute swelling on the upper surface of the leaf; a rounded depression below, about 1 mm. in diameter.
TRIOZA REMOTA Förster 283
 Houard, No. 1312.
- .. In the bark of the twigs. Little circular pits, 2 mm. in diameter, surrounded by an elevated circle of bark, single, gregarious or coalescent. May to July.
ASTERODIASPIS QUERCICOLA Bouché 284
 Syn. *Asterolecanium variolosum* Rtz., *Coccus variolosum* Rtz.
 Connold, Oak Galls, pl. 62; Plant Galls, fig. 173.
 Houard, No. 1299.
- ? Rounded swellings in the bark, chiefly of saplings, which attain the size of a hen's egg, and then crack and become deeply fissured and cankered, sometimes attaining large dimensions. 284a
 Connold, Oak Galls, pls. 65, 66; Plant Galls, fig. 167
 Attributed to the fungus *Dichaena quercina*, but probably resulting from the attacks of insects.
- Hymenoptera** *Quercus cerris* Linn. Turkey Oak.
 Oval gall, not exceeding 5 mm. in height, seated in the centre of a bud, surface smooth and shining, yellowish-brown or red. Sometimes gregarious, five to six in a bud. Imago, March to May, 1. According to Beyerinck, the alternate generation of the marble gall-causer, *Cynips Kollari*. (Text, Fig. 5.)
ANDRICUS CIRCULANS Mayr. 285
 Connold, Oak Galls, pl. 5. Houard, No. 1840.
- .. Staminate catkin deformed. A flower is changed into a hard urn-like structure, 15 mm. high, 10 mm. wide, with a wide collar above. Plurilocular. Usually the axis of the catkin is greatly swollen, the galls numerous, and grouped into a mass attaining 40 mm. in diameter. Imago, July, August, 1. This gall has not been observed in Britain. Cameron, however, captured a female insect at Loch Lomond.
ANDRICUS AESTIVALIS Giraud 286
 Connold, Oak Galls, pl. 5. Houard, No. 1811.

- Hymenoptera** Minute ovoid galls in dormant adventitious buds. See No. 255.
 DRYOPHANTA TASCHENBERGI Schl. 287
 Ormerod, 1877, pp. 42, 43.
- ,, Acorn containing numerous larval cells. See No. 274.
 CALLIRHYTIS GLANDIUM Giraud 288
 Connold, Oak Galls, pl. 8. Houard, No. 1809.
- Diptera** *Castanea sativa* Mill. Sweet Chestnut.
 Minute rounded pustule on the leaf, about 1 mm. in diameter, slightly raised on both surfaces, and of much brighter green than the surrounding normal tissue.
 CECIDOMYIA sp. 289
 C. Zimmermann, 1907. Houard, No. 1167.
- Hymenoptera** *Fagus sylvatica* Linn. 67. Beech.
 On the roots, solitary or coalescent, yellowish or reddish-brown tumours, varying in size from a pea to a cherry. See No. 239.
 BIORRHIZA APTERA Bosc. 290
 Connold, Plant Galls, p. 137.
- Diptera** On the midrib or on the adjacent part of a lateral vein, on the upper surface of the leaf. A glabrous gall of woody consistency, ovoid but pointed, 8 to 10 mm. high, 5 mm. in diameter, with thick green walls. Green or tinted with red. On the lower surface of the leaf the gall is indicated by a slight rounded swelling with a minute central opening guarded by a fringe of hairs. Unilocular, larva white. M. E. Gall falls away at maturity.
 MIKIOLA FAGI Hartig 291
 Syn. *Hormomyia fagi* Hartig.
 Connold, Veg. Galls, pl. 96; Plant Galls, fig. 51, his galls appear to be those of *Oligotrophus annulipes*. He describes them as being only 4 mm. in girth. Houard, No. 1151 (he does not allude to Connold's plate).
- ,, On the midrib or a lateral vein on the upper surface of the leaf. Gall soft, hairy, ovoid, bluntly pointed, 1 to 2 mm. in diameter, walls thin and fragile, covered with white or brown hairs. Unilocular, becoming detached at maturity, leaving a circular scar on the leaf. Larva white. M. E. (Plate IX. 1.)
 OLIGOTROPHUS ANNULIPES Hartig 292
 Syn. *Hormomyia piligera* F. Löw, *Hormomyia annulipes* Hartig.
 Connold, Veg. Galls, pl. 98; Plant Galls, fig. 52.
 Houard, No. 1153.

Homoptera

Leaves folded and bent along the lateral nervures, blistered on the upper surface, the depression below containing the woolly Aphides: Aphids bright green or yellowish-green with large red eyes; the cornicles are mere tubercles.

PHYLLAPHIS FAGI Linn. 293

Connold, Plant Galls, fig. 346. Buckton, iii., p. 38. Houard, No. 1161.

Acari

Densely tufted mass of short twigs on the branches and on the trunk. Those on the branches sometimes resemble a "witch's broom." (Plate XIV.)

? ERIOPHYES 294

Swanton, Haslemere Mus. Gaz., i., p. 534.

" Tufts of short thick hairs, forming more or less rounded spots on the lower surface of the leaf. White at first, then rosy, finally brown. *Erineum fagineum* Persoon.
 ERIOPHYES NERVISEQUUS Can., var. MACULIFER Trotter 295
 Greville, 1827, pl. 250, vol. v. Houard, No. 1164.

" Leaf margin more or less rolled upwards, the interior of the roll lined with hairs. Sometimes the lateral veins are swollen, the leaf folded, covered with abnormal hairs, and tinted with red. *Legnon circumscriptum* Bremi.
 ERIOPHYES STENASPIS Nalepa 296
 Connold, Plant Galls, fig. 50. Houard, Nos. 1159, 1160. 297

" Leaf folded longitudinally, with a mass of abnormal hairs in the axils of the nervures on the lower surface. A discoloured swelling on the upper surface.
 MONOCHETUS SULCATUS Nalepa 298
 Connold, Veg. Galls, pl. 72; Plant Galls, fig. 53. Houard, No. 1163.

? Branches much cankered and hypertrophied; the swellings are often tumour-like and large.

Connold, Plant Galls, figs. 48, 49. Masee, Textbook of Plant Diseases, p. 127. At one time supposed to have been caused by *Nectria ditissima*; it is probable that it is induced by Aphides.



LEAVES OF THE WYCH ELM (*Ulmus glabra*) WITH GALLS CAUSED BY THE PRESENCE OF THE LARVAE OF THE GALL-GNAT *Oligotrochus Leemei*. A, YOUNG LEAVES MUCH DISTORTED AND SWOLLEN; B, UPPER SURFACE SHEWING EXIT HOLES; C, LOWER SURFACE WITH GALLS IN A LATERAL POSITION ON THE MID-RIB

ULMACEAE

- Ulmus glabra** Huds. (*montana* Stokes). 99. Wych Elm.
- Diptera** Midrib of the leaf much swollen. The gall usually appears as a rounded, hard, yellowish-green swelling on the under surface, and a cylindrical projection on the upper one, with the aperture at its apex; but not infrequently the aperture is on the lower surface at right angles to the swollen midrib. When young shoots are attacked the leaves are much distorted. Larva solitary, greenish-yellow. M. E. Imago, April, II. (Plate XXIII.)
OLIGOTROPHUS LEMEEI Kieffer 300
Swanton, Knowledge, June, 1910. Houard, No. 2061.
- Homoptera** Ovoid swelling on the midrib just above the petiole, 10 to 14 mm. high 7 to 10 mm. in diameter, covered with serrated white hairs, yellowish. The leaf is more or less deformed, and the midrib is incurved below the point of attack. July and August. Aphis white or pale yellow.
PEMPHIGUS PALLIDUS Halliday 301
Syn. *Pemphigus ulmi* Halliday.
Connold, Plant Galls, fig. 108. Buckton, ii., 127. Houard, No. 2062.
- .. Leaf margin swollen, puckered, and rolled loosely inwards; very rarely both halves of the blade are attacked and incurved. Greenish-yellow, tinted with red. June to October. Aphis covered with cotton-like fibres.
SCHIZONEURA ULMI Linn. 302
Connold, Veg. Galls, pl. 107; Plant Galls, fig. 109. Houard, No. 2067.
- Fungi** Blisters or swollen patches on the leaves. The patches are dark green at first, then blackish-brown, and often cover a large area of the leaf.
TAPHRINA ULMI Johans. 303
Masee, Textbook of Plant Diseases, p. 92.
- Ulmus campestris** Linn. (*surculosa* Stokes). 60. Common Elm.
- Homoptera** On the upper surface of the leaf. An elongated or subglobose glabrous gall, 10 to 12 mm. high; pale green, purple or reddish above, with an apical opening, which, together with the neck of the gall, is surrounded with white hairs. The leaf is discoloured and somewhat thickened around the gall. Solitary or gregarious. June to September.

Aphis shining, dark green or black, globular. (Text, Fig. 21*b*.)

TETRANEURA ULMI De Geer 304

Connold, Veg. Galls, pl. 108; Plant Galls, fig. 107.
Houard, No. 2048.

Homoptera

Leaf margins folded upwards, midrib much swollen, yellowish-green, aperture on the upper surface. Lateral veins slightly swollen. June to October.

TETRANEURA ALBA Ratzeburg 305

Connold, Veg. Galls, pl. 108; Plant Galls, fig. 106.

„ Leaf margin swollen and rolled inwards. See No. 302 and Text, Fig. 21*a*.

SCHIZONEURA ULMI Linn. 306

Buckton, ii., 100. Houard, No. 2050.

„ Leaf completely deformed and hypertrophied, dilated and contorted to form a densely hairy bladder, 60 to 80 mm. in diameter. Green at first, slowly becoming brown, and remaining attached to the branch after the normal hairs have fallen. *Aphis* black, clothed with cottony filaments.

SCHIZONEURA LANUGINOSA Hartig 307

Connold, Plant Galls, fig. 105. Buckton, iii., 104.
Houard, No. 2051.

„ Midrib of leaf swollen. See No. 301.

PEMPHIGUS PALLIDUS Halliday 308

Buckton, iii., 127.

Acari

Minute pustule, about 1 mm. in diameter, on the upper surface of the leaf, opening on the lower surface in a minute cylindrical protuberance. Green and red; often very numerous.

ERIOPHYTES ULMI Nalepa 309

Houard, No. 2053.

Fungi

Dense mass of twigs on a branch, forming a "witch's broom." The leaves on the abnormal twigs are atrophied.

EXOASCUS TURGIDUS Sad. 310

Swanton, Haslemere Mus. Gaz., i., 531. Connold, Plant Galls, p. 95.

„ Leaves blistered. See No. 303.

TAPHRINA ULMI Johans. 311

Massée, Textbook of Plant Diseases, p. 92.

URTICACEAE

- Urtica dioica** Linn. 112. Great Nettle.
Diptera Unilocular, rounded, greenish-white swelling, 3 to 8 mm. in diameter, usually at the base of the leaf, with an elongated aperture on the upper surface; becoming violet at maturity. Sometimes occurring on the stem and the flower stalks. Larva white. M. E.
 PERRISIA URTICAE Perris 312
 Syn. *Dasyneura urticae* Perris.
 Connold, Veg. Galls, pl. 90; Plant Galls, fig. 101.
 Houard, No. 2095.
- At the extremity of a branch. A bunch of leaves with involuted margins.
 APHIS URTICAE Fabr. 313
 Buckton, ii., 50. Houard, No. 2094.
- Leaves deformed and curled.
 TRIOZA URTICAE Linn. 314
 Connold, Plant Galls, fig. 162. Houard, No. 2097.
- Fungi** Elongated swellings on the stems, with much thickening and distortion. The orange-yellow aecidiospores appear on roundish yellow spots thereon, also on the leaves. May and June. (Plate XVI. 2.)
 Aecidial stage of PUCCINIA CARICIS Schum. 315
 Syn. *Aecidium urticae* D. C.
 Plowright, p. 169. Connold, Plant Galls, p. 257.
- Urtica urens** Linn. 108. Small Nettle.
Diptera Swellings at the base of the leaf. See No. 312.
 PERRISIA URTICAE Perris 316
 Houard, No. 2099.
- Leaves crumpled and deformed.
 TRIOZA URTICAE Linn. 317
 Houard, No. 2100.

POLYGONACEAE

- Polygonum convolvulus** Linn. 31. Black Bindweed.
Fungi Blossom swollen, containing the dark violet mass of teleutospores. June to September.
 USTILAGO UTRICULOSA Nees 318
 Syn. *Ustilago utriculosa* Tulasne.
 Plowright, p. 280.

- Polygonum aviculare** Linn. 111. Common Knot-grass.
Lepidoptera Buds swollen, conical or fusiform swelling at the extremity of the twig amongst the terminal leaves; tinted red, sometimes 15 mm. long and 3 mm. thick. Each gall contains a green caterpillar. (Plate VII. 1.)
 AUGASMA AERATELLA Zell. 319
 Syn. *Asychna aeratella* Zell. 320
 Connold, Plant Galls, p. 145. Houard, No. 2153, 2154.
- Polygonum hydropiper** Linn. 105. Biting Persicaria.
Fungi Inflorescence swollen. See No. 318.
 USTILAGO UTRICULOSA Nees 321
 Plowright, p. 280.
- Polygonum persicaria** Linn. 112. Spotted Persicaria.
 ,, Inflorescence swollen. See No. 318.
 USTILAGO UTRICULOSA Nees 322
 Plowright, p. 280.
- Polygonum lapathifolium** Linn. 103. Pale-flowered Persicaria.
 ,, Inflorescence swollen. See No. 318.
 USTILAGO UTRICULOSA Nees 323
 Plowright, p. 280.
- Polygonum amphibium** Linn. 108. Water Persicaria.
Diptera Flowers deformed. Leaf margins rolled inwards, slightly serrated, much swollen and contorted; brightly coloured, orange, red, or purple. Larvae gregarious, red. M. G.
 PERRISIA PERSICARIAE Linn. 324
 Syn. *Dasyneura persicariae* Linn. 325
 Connold, Veg. Galls, pl. 82. Plant Galls, fig. 246.
 Houard, No. 2157, 2159.
- Polygonum bistorta** Linn. 74. Snakeweed.
Fungi Thickened hemispherical spots on the leaves, containing the dark violet teleutospores. July and August.
 USTILAGO BISTORTARUM D. C. 326
 Syn. *Tilletia bullata* Fckl.
 Plowright, p. 277.
- Fagopyrum sagittatum** Gilib. (*esculentum* Moench).
 Buckwheat.
Nematoda Stems swollen and twisted, internodes shortened and thickened, leaves often hypertrophied.
 TYLENCHUS DEVASTATRIX Kühn 327
 Connold, Plant Galls, p. 244. Houard, No. 2175.

- Fungi** **Oxyria digyna** Hill. 31. Mountain Sorrel.
 Inflorescence swollen, containing the very pale violet
 teleutospores. **USTILAGO VINOSA** Berkeley 328
 Syn. *Ustilago vinosa* Tulasne.
 Plowright, p. 278.
- Coleop-
 tera** **Rumex conglomeratus** Murr. 97. Sharp Dock.
 Fusiform swelling in the midrib of the leaf, contain-
 ing a bright orange larva. **APION MINIATUM** Germar 329
 Houard, No. 2118.
- .. **Rumex pulcher** Linn. 43. Fiddle Dock.
 Fusiform swellings in the stem and lateral branches.
 APION VIOLACEUM Kirby 330
 Houard, No. 2125.
- Homop-
 tera** **Rumex crispus** Linn. 112. Curled Dock.
 Margins of the leaf curled inwards and slightly
 swollen. Aphis wholly black. Larvae at first slate-grey,
 then blackish. **APHIS RUMICIS** Linn. 331
 Buckton, ii., 83.
- Coleop-
 tera** **Rumex Acetosa** Linn. 112. Sorrel Dock.
 Somewhat rounded or subconical; hard, unilateral
 swelling on the floral stem, 1.5 to 2 by 2 to 4 mm., uni-
 locular. Situated at a node or just above it, the internode
 always shortened. **APION AFFINE** Kirby 332
 Houard, No. 2137.
- .. Fusiform swellings on the stem and lateral branches.
 APION VIOLACEUM Kirby 333
 Houard, No. 2138.
- .. On the midrib of the leaf or on the petiole. A fusiform
 swelling, yellow or red, surrounded by a zone of darker
 colour, 10 mm. long, 5 mm. in diameter, containing an
 orange larva. **APION FRUMENTARIUM** Linn. 334
 Houard, No. 2132.
- .. On the midrib or the petiole. Gall similar to that
 caused by the larva of *A. frumentarium*. See No. 334.
 APION HUMILE Germar 335
 Houard, No. 2133.

- Rumex Acetosella** Linn. 112. Sheep's Sorrel.
 Coleoptera On the roots and the subterranean part of the stem.
 Rounded swellings varying in size from a pea to a nut,
 each containing a white larva.
 APION SANGUINEUM De Geer. 336
 Houard, No. 2130.
- „ On the leaf. Swelling on midrib or the petiole. See
 No. 334.
 APION FRUMENTARIUM Linn. 337
 Houard, No. 2139.
- „ On the leaf. Midrib or petiole swollen. See No. 335.
 APION HUMILE Germar 338
 Houard, No. 2140.

CHENOPODIACEAE

- Chenopodium album** Linn. 112. White Goose-foot.
 Homoptera Leaf margin loosely revolute, hypertrophied and dis-
 coloured. Aphis (oviparous ♀) glaucous green, with
 two occipital smoky spots; larva variously coloured, from
 green to olive and black.
 APHIS ATRIPLICIS Linn. 339
 Houard, No. 2182.
- Atriplex patula** Linn. 93. Orache.
 „ Leaf deformed. Margins revolute, forming two hollow
 pods. Greenish-yellow at first, brown at maturity. June
 to September. See also No. 339.
 APHIS ATRIPLICIS Linn 340
 Connold, Veg. Galls, pl. 101; Plant Galls, fig. 233.
 Buckton, ii., 87. Houard, No. 2197.
- „ Leaf irregularly wrinkled at the margin.
 TRIOZA ATRIPLICIS Licht 341
 Syn. *Trioza chenopodii* Reut.
 Scott, Ent. Mag., 1881, vol. xviii., p. 275. Houard,
 No. 2198.
- Atriplex hastata** Linn. 95. Halberd-leaved Orache.
 „ Leaf margin rolled upwards. See No. 339.
 APHIS ATRIPLICIS L. 342
 Houard, No. 2204.

CAROPHYLLACEAE

Silene latifolia, Rendle and Britten (*inflata* Sm.).
104. Bladder Campion.

Homo-
tera Summit of the plant curiously distorted and bunched.
Aphis greenish with black head; mealy, cornicles very
small, black. July and August. The aphides often
crowd within the capsules.

HYALOPTERUS MELANOCEPHALUS Buckton 343

Buckton, ii., 116. Houard, No. 2264.

Silene acaulis Linn. 21. Cushion Pink.

Diptera On the stem. Terminal internodes remaining closed;
leaves bunched very large and very thick, usually dis-
coloured; almost white towards the base, green at the
apex. Larvae gregarious, rosy-red. M. E.

PERRISIA ALPINA F. Löw 344

Houard, No. 2274.

Lychnis alba Miller. 103. White Campion.

„ Flower buds swollen, not opening. Larvae gregarious,
white or yellowish. M. E., ii.

CONTARINIA STEINI Karsch 345

Houard, No. 2291. According to Collin (Ent. Mo.
Mag., 1904, p. 96), this is apparently the insect of which
the larvae and the galls caused thereby were described
by Binnie in Proc. Glasgow N. H. Soc., 1876, p. 184; and
the gall described by Barrett in Ent. Mo. Mag.,
1872, vol. viii., p. 205, would appear to be caused by
the larvae of a different species, possibly *Perrisia lychni-*
dis Heyd.

Cerastium vulgatum Linn. (*triviale* Link). 112.
Narrow-leaved Mouse-ear.

„ The two terminal leaves joined along their margins
and slightly thickened, forming a cavity for the reddish
larvae. Occasionally the buds are attacked and become
swollen. M. G. Imago appears in August or in the
following spring.

PERRISIA LOTHARINGIAE Kieffer 346

Connold, Plant Galls, p. 95. Swanton, Knowledge, 347
June, 1910. Houard, Nos. 2331, 2334.

„ A mass of hairy reddish leaves at the extremity of a
shoot with an oval cavity between them containing
several orange-coloured larvae. M. G.

PERRISIA CERASTII Binnie 348

Syn. *Cecidomyia cerastii* Binnie.

Connold, Plant Galls, p. 244. Houard, No. 2338.

- Diptera** **Thalictrum minus** Linn. 36. Lesser Meadow Rue.
 Fruit deformed, swollen and globular. Isolated galls are very inconspicuous. Larvae yellow. M. E. July, II.
 CLINODIPLOSI THALICTRICOLA Rüb. 356
 Syn. *Cecidomyia thalictri* Trail.
 Houard, No. 2441. According to Collin (Ent. Mo. Mag., May, 1904, p. 97), the gall mentioned by Trail in Proc. Ent. Soc. Lond. of September 7, 1881, and in Botan. Exch. Rep., 1883, p. 83, is apparently that of Rübсааmen's *Clinodiplosis thalictricola* (v. Kieffer, Ann. Soc. Ent. Fr., 1901, p. 526).
- Fungi** Fusiform swelling on the stem. See No. 355.
 UROCYSTIS SOROSPORIOIDES Körn 357
 Plowright, p. 287.
- Diptera** **Thalictrum flavum** Linn. 71. Common Meadow Rue.
 Fruit deformed, swollen and globular. See No. 356.
 CLINODIPLOSI THALICTRICOLA Rüb. 358
 Connold, Plant Galls, fig. 266. Houard, No. 2448.
- Fungi** Thickened spots on the leaves, purple-brown above, yellow below, containing the orange-yellow aecidiospores. May and June.
 PUCCINIA PERSISTENS Plowright 359
 Plowright, p. 180.
- Fungi** **Anemone nemorosa** Linn. 108. Wood Anemone.
 Roundish or elongated swellings on the stems and midribs, containing the blackish-brown spore masses. July and August.
 UROCYSTIS ANEMONES Persoon 360
 Syn. *Urocystis pompholygodes* Lév. 361
 Plowright, p. 288. Connold, Plant Galls, fig. 256.
- Diptera** **Ranunculus acris** Linn. 112. Upright Buttercup.
 Leaflets thickened at the base and margins, the latter rolled back until they meet, forming a cylindrical pointed (sometimes reddish) receptacle for the gregarious red larvae. M. G. or M. E. Imago, June, II.
 PERRISIA RANUNCULI Bremi 362
 Syn. *Cecidomyia ranunculi* Bremi.
 Houard, No. 2423.
- Fungi** Stem and midribs swollen. See No. 360. 363
 UROCYSTIS ANEMONES Persoon 364
 Plowright, p. 288.



SEED CAPSULES OF THE COMMON POPPY (*Papaver Rhoeas*), THE SWOLLEN AND DROOPING ONE IS GALLED BY THE LARVAE OF *Aulax papaveris*

BERBERIDACEAE

- Fungi** **Berberis vulgaris** Linn. 86. Common Barberry.
Swollen spots on the leaves, reddish above, yellow below, containing the orange aecidiospores. May to July.
Aecidial stage of PUCCINIA GRAMINIS Pers. 375
Syn. *Accidium berberidis* Pers.
Plowright, p. 162.

PAPAVERACEAE

- Hymenoptera** **Papaver Rhaeas** Linn. 106. Common Poppy.
Capsules more or less swollen and deformed, interior divisions destroyed, containing numerous larval cells (ten to sixty). M. G. May, II.
AULAX PAPAVERIS Perris 376
Syn. *Aulax rhaeadis* May.
Connold, Veg. Galls, pl. 128; Plant Galls, fig. 251.
Houard, No. 2477.

- Diptera** Capsules swollen, containing numerous larvae. M. G.
PERRISIA PAPAVERIS Winn. 377
Syn. *Cecidomyia papaveris*, Wtz.
Connold, Plant Galls, p. 246. Houard, No. 2479.

- Hymenoptera** **Papaver dubium** Linn. 105. Long Smooth-headed Poppy.
Capsules swollen. See No. 376 and Plate XXIV.
AULAX PAPAVERIS Perris 378
Connold, Veg. Galls, pl. 128; Plant Galls, fig. 251.
Houard, No. 2481.

CRUCIFERAE

- Coleoptera** **Matthiola incana** Br. 4. Hoary Stock.
Tubercles on the stem.
BARIS LATICOLLIS Marsh 379
Houard, No. 2740.

- „ **Cheiranthus cheiri** Linn. Common Wallflower.
Fleshy rounded swellings, about the size of a pea, situated on the upper part of the root.
CEUTHORRHYNCHUS PLEUROSTIGMA Marsh 380
Syn. *Ceuthorrhynchus sulcicollis* Gyll., nec Payk.
Houard, No. 2725.

**Myce-
tozoa** Nodular or warty outgrowths on the roots, which become swollen and clubbed. The well-known 'finger and toe' disease.

PLASMIDIOPHORA BRASSICAE Woronin 381

Connold, Plant Galls, p. 227.

Radicula sylvestris Druce (*Nasturtium sylvestre* Br.). 64. Yellow Watercress.

Diptera

Large ovoid spongy swelling at the base of the leaf stalk. Flowers much deformed and swollen, forming a globular, spongy, yellowish mass about 12 mm. across. Larvae yellow, gregarious. M. G.

DASYNEURA SISYMBRII Schrank 382

Syn. *Cecidomyia sisymbrii* Sch. 383

Connold, Plant Galls, figs. 307, 308. Houard, No. 2648.

Radicula palustris Moench (*Nasturtium palustre* D. C.). 84. Marsh yellow Cress.

„ Inflorescence and stem swollen. June to November. See Nos. 382, 383.

DASYNEURA SISYMBRII Schrank 384

Houard, No. 2652.

Barbarea vulgaris Ait. 102. Yellow Rocket.

„ Flower stalks, inflorescence, leaves and petioles, deformed and swollen. May and June. See Nos. 382, 383. 385

DASYNEURA SISYMBRII Sch. 387

Connold, Plant Galls, fig. 326. Houard, Nos. 2640-2643. 388

Cardamine amara Linn. 76. Large-flowered Bittercress.

**Coleop-
tera**

On the stem, usually at the base, a unilateral feeble swelling, resulting from hypertrophy of the cortical parenchyma, containing a larval cavity. Small, and easily overlooked.

PSYLLIOIDES NAPI Koch 389

Houard, No. 2673.

Diptera

Flowers not opening. Calyx normal; the unopened corolla consists of green petals with swollen bases, the stamens and filaments shortened and thickened. Larvae red, about six in a gall. M. E.

PERRISIA CARDAMINIS Winn. 390

Syn. *Cecidomyia cardaminis* Wtz.

Inchbald, 1883, p. 194. Houard, No. 2672.

Cardamine pratense Linn. 112. Cuckoo Flower.

**Coleop-
tera**

Irregular axial swelling and elongated distortion of the stem, very variable in size and shape. The leaf stalk is

sometimes distorted in a similar manner. Numerous larval burrows within.

CEUTHORRHYNCHUS PECTORALIS Schult 391
Connold, Plant Galls, fig. 66. Houard, No. 2668.

Coleoptera Slight swelling on the lower part of the stem. See No. 389.

PSYLLIOIDES NAPI Koch 392
Houard, No. 2669.

Diptera Flowers remaining closed, forming a globular gall. See No. 390.

FERRISIA CARDAMINIS Winn. 393
Connold, Plant Galls, fig. 67. Houard, No. 2665.

Fungi Floral leaves greatly hypertrophied. Stem and flowers much distorted and swollen, affected parts snow-white, appearing as if polished at the time when the conidia are forming beneath the epidermis; upon the rupture of the latter the free conidia appear on the surface as a white powder. The well-known "white rust."

CYSTOPUS CANDIDUS Lév. 394
Syn. *Albugo candida* Lév. 394a
Masseé, Textbook Pl. Diseases, p. 59. 394b

Coleoptera **Cardamine hirsuta** Linn. 110. Hairy Bitter Cress. Irregularly subglobose, unilocular, small, fleshy swellings on the petioles of the radical leaves.

CEUTHORRHYNCHUS CONTRACTUS Marsh 395
Houard, No. 2657.

Erophila verna E. Meyer (= *Draba verna* L.). 109. Common Whitlow Grass.

" An ovoid swelling at the base of the stem, containing a single white larva. M. E. (Plate VI. 4.)

CEUTHORRHYNCHUS HIRTULUS Germar 396
Connold, Plant Galls, p. 246. Houard, No. 2688.

" **Cochlearia armorica** Linn. Horse Radish. Rounded swelling on the upper part of the root.

CEUTHORRHYNCHUS PLEUROSIGMA Marsh 397
Houard, No. 2510.

" **Hesperis matronalis** Linn. Dame's Violet. Seed-pod (siliqua) swollen.

CEUTHORRHYNCHUS INAFFECTATUS Gyllh. 398
Houard, No. 2737.

- Homoptera** Leaf margin rolled upwards. See No. 410.
APHIS BRASSICAE Linn. 399
Houard, No. 2739.
- Coleoptera** **Sisymbrium officinale** Scop. 111. Hedge Mustard.
Seed-pod swollen.
CEUTHORRHYNCHUS ASSIMILIS Payk. 400
Connold, Plant Galls, p. 245. Ormerod, p. 156.
- .. Unilocular ovoid swelling, 7 to 8 mm. long, 4 mm. in diameter, on the petiole or the midrib, dull green, axial, sometimes lateral. M. E.
CEUTHORRHYNCHUS CHALYBAEUS Germar 401
Houard, No. 2522.
- Fleshy excrescences each about the size of a pea, at the base of the stem.
CEUTHORRHYNCHUS PLEUROSTIGMA Marsh 402
Houard, No. 2519.
- Diptera** Inflorescence deformed; the flower-stalks swollen, forming a fleshy or spongy mass, from which the crowded seed-pods arise in a peculiar spicate manner. Larvae gregarious, white. M. E.
CONTARINIA RUDERALIS Kieffer 403
Houard, No. 2516.
- .. Inflorescence deformed. See Nos. 382, 383.
DASYNEURA SISYMBRII Schrank 404
Connold, Veg. Galls, pl. 29; Plant Galls, fig. 160.
Houard, No. 2517.
- Coleoptera** **Sisymbrium Sophia** Linn. 64. Flix-weed.
Root swollen at its apex. See No. 402.
CEUTHORRHYNCHUS PLEUROSTIGMA Marsh 405
Houard, No. 2539.
- Diptera** ♂ Inflorescence deformed. June to November. See Nos. 382, 383.
DASYNEURA SISYMBRII Sch. 406
Houard, No. 2538.
- Coleoptera** **Erysimum cheiranthoides** Linn. 38. Treacle Mustard.
Root swollen at the junction with stem. See No. 402.
CEUTHORRHYNCHUS PLEUROSTIGMA Marsh 407
Houard, No. 2716.

- Brassica oleracea.** Cabbage.
- Coleoptera** Irregularly globular swellings, 12 mm. to 15 mm. across, at the base of the stem, solitary or coalescent. Each containing a single white larva. M. E. Spring, II.
CEUTHORRHYNCHUS PLEUROSTIGMA Marsh 408
 Syn. *Ceuthorrhynchus sulcicollis* Gyll., nec Payk.
 Connold, Plant Galls, p. 90. Ormerod, p. 35.
- Diptera** Large irregular swellings and mammillated protuberances on the root and rootlets, coalescing when numerous.
PHORBIA BRASSICAE Bouché 409
 Syn. *Anthomyia brassicae* Bouché.
 Connold, Plant Galls, p. 90. Ormerod, p. 25.
- Homoptera** Discoloured blisters and wrinkles on the upper surface of the leaf. Aphides congregate below. Aphis greyish-green with black spots, covered with a whitish mealy coat. Larvae at first oval, shining, bright yellow.
APHIS BRASSICAE Linn. 410
 Buckton, ii., 34. Houard, No. 2578.
- Nematoda** Lateral swellings on the slender root fibres. The eel-worms live on the surface of the galls; there is no internal cavity.
HETERODERA SCHACHTII Schmidt 411
 Connold, Plant Galls, p. 75.
- Fungi** Swollen white patches on stems, leaves, etc. See No. 394.
CYSTOPUS CANDIDUS Lév. 412
 Masee, Textbook of Plant Diseases, p. 59.
- Mycozoa** Roots swollen. See No. 381.
PLASMIDIOPHORA BRASSICAE Wor. 413
 Masee, Textbook of Plant Diseases, p. 334.
- Brassica napus** Linn. Rape.
Coleoptera Root swollen. See No. 402.
CEUTHORRHYNCHUS PLEUROSTIGMA Marsh 414
 Connold, Veg. Galls, pl. 8. Houard, No. 2597.
- Diptera** Seed-pod slightly swollen, tenanted by numerous non-leaping larvae. M. E.
DASYNEURA BRASSICAE, Winn. 415
 Syn. *Cecidomyia brassicae* Winn.
 Houard, No. 2591.
- „ Root swollen. See No. 409.
PHORBIA BRASSICAE Bouché 416
 Connold, Plant Galls, fig. 299.

- Myce-
tozoa** Root swollen. See No. 381.
PLASMIDIOPHORA BRASSICAE Wor. 417
Connold, Plant Galls, fig. 300.
- Coleop-
tera** **Brassica Rutabaga** D. C. Swedish Turnip or Swede.
Root swollen. See No. 402.
CEUTHORRHYNCHUS PLEUROSTIGMA Marsh 418
Connold, Veg. Galls, pls. 9, 10; Plant Galls, fig. 298.
- Diptera** Root swollen. See No. 409.
PHORBIA BRASSICAE Bouché 419
- .. Seed-pods swollen. See No. 415.
DASYNEURA BRASSICAE Winn. 420
- Myce-
tozoa** Roots swollen. See No. 381.
PLASMIDIOPHORA BRASSICAE Wor. 421
Masee, Textbook of Plant Diseases, p. 334.
- Coleop-
tera** **Brassica rapa** Linn. Common Turnip.
Hemispherical galls near the top of the root. See
No. 402.
CEUTHORRHYNCHUS PLEUROSTIGMA Marsh 422
Houard, No. 2586.
- Diptera** Root swollen. See No. 409.
PHORBIA BRASSICAE Bouché 423
Ormerod, p. 25.
- Homop-
tera** Leaf puckered and swollen. See No. 410.
APHIS BRASSICAE Linn. 424
Houard, No. 2589.
- Nematoda** Roots swollen. See No. 411.
HETERODERA SCHACHTII Schmidt 425
Houard, No. 2587.
- Coleop-
tera** **Brassica arvensis** O. Kuntze (*sinapistrum* Boiss).
Charlock.
Solitary, gregarious or coalescent swellings, each about
the size of a pea near the top of the root, just below the
ground, with a single larva in each. M. E.
CEUTHORRHYNCHUS ASSIMILIS Payk 426
Connold, Veg. Galls, pl. 11; Plant Galls, fig. 87.
Houard, No. 2605.
- Galls resembling those of the preceding.
CEUTHORRHYNCHUS PLEUROSTIGMA Marsh 427
Houard, No. 2606.

CATALOGUE OF BRITISH PLANT-GALLS 193

- Coleoptera** Galls resembling those of the preceding.
CEUTHORRHYNCHUS CONTRACTUS Marsh 428
 Kirby and Spence, 1828, p. 188. Houard, No. 2607.
- Homoptera** Floral axis thickened, flowers greenish. See No. 410.
APHIS BRASSICAE Linn. 429
 Buckton, ii., 34. Houard, No. 2601.
- Nematoda** Roots swollen. See No. 411.
HETERODERA SCHACHTII Schmidt 430
 Connold, Plant Galls, p. 75.
- Capsella Bursa-pastoris** Medic. 112. Shepherd's
 Purse.
- Homoptera** Leaf margin rolled upwards. See No. 410.
APHIS BRASSICAE Linn. 431
 Buckton, ii., 34. Houard, No. 2739.
- Nematoda** Stem swollen and distorted.
TYLENCHUS DEVASTATRIX Kühn 432
 Bd. Agric. Leaflet, No. 46.
- Fungi** Swollen white patches on stem, leaves, etc. See
 No. 394.
CYSTOPUS CANDIDUS Lév. 433
 Masee, Textbook of Plant Diseases, p. 59.
- Coleoptera** **Lepidium campestre** Br. 86. Common Pepperwort.
 Spherical tumours at base of stem. See No. 439.
CEUTHORRHYNCHUS PLEUROSTIGMA Marsh 434
 Houard, No. 2492.
- Fungi** White swollen patches on stem, leaves, etc. See
 No. 394.
CYSTOPUS CANDIDUS Lév. 435
 Masee, Textbook of Plant Diseases, p. 59.
- Coleoptera** **Lepidium Draba** Linn. Whitlow Pepperwort.
 Nodular swellings of very variable size on the roots and
 stem, containing several larval cavities.
CEUTHORRHYNCHUS PLEUROSTIGMA Marsh 436
 Houard, No. 2491.
- Thlaspi arvense** Linn. 84. Penny-Cress.
 Elongated spindle-like swellings on the stem and
 branches, containing many cells with a single larva in

each ; sometimes the interior is reduced by the larvae to a single large cavity.

CEUTHORRHYNCHUS CONTRACTUS Marsh 437

Connold, Plant Galls, fig. 241. Houard, No. 2505.

This beetle also attacks the stems of *Thlaspi perfoliatum* Linn. in Central Europe.

Coleoptera

Rounded swelling on the upper part of the root.

CEUTHORRHYNCHUS PLEUROSTIGMA Marsh 438

Houard, No. 2504. Also attacks *Thlaspi perfoliatum* in Germany.

Cakile maritima Scop. 64. Purple Sea-Rocket.

„ Pea-like swelling in the lower part of the stem, below the cotyledons, resulting from hypertrophy of the bark containing the larval cavity.

CEUTHORRHYNCHUS PLEUROSTIGMA Marsh 439

Houard, No. 2543.

Raphanus Raphanistrum Linn. 111. Wild Radish.

„ Tumours on root. See No. 426.

CEUTHORRHYNCHUS ASSIMILIS Pay. 440

Connold, Plant Galls, p. 202.

„ Fleshy, unilocular pea-like galls on the roots, usually near the stem, sometimes larger and plurilocular, each cavity containing a white larva. M. E.

CEUTHORRHYNCHUS PLEUROSTIGMA Marsh 441

Houard, No. 2629.

„ On the midrib of the leaf, or the petiole, an elongated fusiform swelling with a large axial cavity. Imago, June, I.

CEUTHORRHYNCHUS QUADRIDENS Panzer 442

Houard, No. 2631.

Fungi

Swollen white patches on stem, leaves, etc. See No. 394.

CYSTOPUS CANDIDUS Lév. 443

Massee, Textbook of Plant Diseases, p: 59.

Mycetozoa

Tumours on the roots. See No. 381.

PLASMIDIOPHORA BRASSICA Wor. 444

Massee, Textbook of Plant Diseases, p. 334.

SAXIFRAGACEAE

- Chrysosplenium oppositifolium** Linn. 107. Golden Saxifrage.
- Fungi** Thickened, whitish, and roundish spots on the leaves, containing the hyaline teleutospores. June to September.
 ENTYLOMA CHRYSOSPLENII B. and Br. 445
 Syn. *Protomyces chrysosplenii* B. and Br.
 Plowright, p. 291.
- Ribes Grossularia** Linn. Gooseberry.
- Homoptera** Large reddish or brown blisters on the leaves. The aphides congregate in the concavities on the inferior surface. Aphis shining mottled green, with long antennae and pale green cornicles, the winged viviparous ♀ has a black head and yellow cornicles.
 RHOPALOSIPHUM RIBIS Koch 446
 Buckton, ii., p. 1. Bd. Agric. Leaflet, No. 68 (revised 1908).
- „ Large reddish-brown or yellow blisters on the leaves, which often curl up, especially on the top shoots. Aphis much resembles the preceding, but the winged viviparous ♀ has an olive head and black cornicles.
 MYZUS RIBIS Linn. 447
 Houard, No. 2789. Bd. Agric. Leaflet, No. 68 (revised 1908).
- Fungi** Fruit and leaves with thickened spots, reddish above and yellow below, containing the yellow aecidiospores.
 AECIDIUM GROSSULARIAE Gmelin 448
 Plowright, p. 263.
- Ribes rubrum** Linn. Red Currant.
- Homoptera** Leaves blistered. See No. 446.
 RHOPALOSIPHUM RIBIS Koch 449
 Buckton, ii., p. 1. Bd. Agric. Leaflet, No. 68 (revised 1908).
- „ Apical leaves blistered and contorted. See No. 447.
 MYZUS RIBIS Linn. 450
 Connold, Plant Galls, p. 101. Houard, No. 2808.
- Acari** Buds hypertrophied and deformed. Leaves and flowers are but rarely produced, and such are always atrophied.
 ERIOPHYES RIBIS Nalepa 451
 Syn. *Phytoptus ribes* Murray.
 Connold, Plant Galls, p. 101. Houard, No. 2807.

- Ribes nigrum** Linn. Black Currant.
 Leaves blistered. See No. 446.
Homoptera RHOPALOSIPHUM RIBIS Koch 452
 Bd. Agric. Leaflet, No. 68 (revised 1908).
 ,, Apical leaves blistered and deformed. See No. 447.
 MYZUS RIBIS Linn. 447.
 Connold, Veg. Galls, pl. 106; Plant Galls, fig. 100. 453
 Houard, No. 2794.
Acari Buds hypertrophied. See No. 451.
 ERIOPHYES RIBIS Nalepa 454
 Connold, Veg. Galls, pl. 62; Plant Galls, fig. 99.
 Warburton and Embleton, 1902, pls. 33, 34. Houard,
 No. 2793.

ROSACEAE

- Prunus spinosa** Linn. 108. Blackthorn.
 Hard, globular, gregarious or coalescent growths on the
 subterranean roots. See No. 239.
Hymenoptera BIORRHIZA APTERA Bosc. 455
 Connold, Plant Galls, pp. 54, 137, 245.
Diptera Leaf thickened along a nerve, usually the midrib, forming
 a yellow or reddish glabrous pouch on the inferior
 surface, with a narrow elongated opening on the superior
 one. Larvae yellowish-orange. M. E. Imago, spring, II.
 PUTONIELLA MARSUPIALIS F. Löw 456
 Syn. *Cecidomyia pruni* Klth.
 Connold, Plant Galls, pp. 82, 245. Houard, No. 3295.
Homoptera Leaf margins crumpled and swollen. Aphis pale green,
 mottled with dark green, and having a black dorsal stripe;
 cornicles small, black.
 HYALOPTERUS PRUNI Fabr. 457
 Buckton, ii., III. Houard, No. 3289.
 ,, Leaf margins crinkled and swollen. Aphis pale green
 with red eyes, and having one to three green stripes down
 the back.
 PHORODON HUMULI Schank 458
 Buckton, i., 167. Houard, No. 3292.
 ,, Leaves distorted and swollen. Aphis yellowish-green
 with three greenish olive stripes, lower abdominal rings
 stained ochreous.
 APHIS PADI Linn. 459
 Houard, No. 3290.



BULLACE (*Prunus insititia*). A BRANCH WITH FOUR NORMAL FRUITS, AND THREE THAT ARE GREATLY ENLARGED THROUGH THE PRESENCE OF THE FUNGUS *Exoascus*

CATALOGUE OF BRITISH PLANT-GALLS 197

- Acari** Pustules about 4 by 2 mm. on the upper surface of the leaf, green, reddish, or brown, often numerous and coalescent, opening by a minute hairy aperture on the inferior surface. (Plate XXI. 1.)
 ERIOPHYES SIMILIS Nalepa 460
 Syn. *Phytoptus similis* Nal.
 Connold, Veg. Galls, pl. 65; Plant Galls, fig. 68.
 Houard, No. 3294.
- Fungi** Densely fasciculated twigs on the branches, forming a "witch's broom."
 EXOASCUS DEFORMANS Fückel 461
 Syn. *Ascomyces deformans* Berk.
 Masee, Brit. Fung. Flora, iv., p. 15.
- „ Fruit much swollen and deformed, often curved and flattened, about three times the normal size, without stone or kernel. The whitish bloom, which appears in July on these malformed fruits, is the fruit of the fungus, and consists of closely packed asci.
 EXOASCUS PRUNI Fückel 462
 Syn. *Ascomyces pruni* B. and Br.
 Masee, Brit. Fung. Flora, iv., p. 14.
- Homoptera** **Prunus insititia** Linn. 67. Bullace.
 Leaf margins swollen. See No. 457.
 HYALOPTERUS PRUNI Fabr. 463
 Buckton, ii., 111.
- Acari** Pustules on the leaves. See No. 460.
 ERIOPHYES SIMILIS Nalepa 464
 Houard, No. 3265.
- Fungi** Densely fasciated twigs. See No. 461.
 EXOASCUS DEFORMANS Fückel 465
- „ Fruit deformed. See No. 462 and Plate XXV.
 EXOASCUS PRUNI Fckl. 466
 Connold, Veg. Galls, pls. 126, 129; Plant Galls, fig. 79.
- ? Branches swollen, bark destroyed, the margin of the wound surrounded by a thickened irregular mass of living bark, presenting the condition known as "canker."
 467
 Masee, Textbook of Plant Diseases, p. 127.
 At one time said to have been caused by the fungus *Nectria ditissima*, which, however, has been shown to be only a saprophyte. Probably results from the presence of aphides.

- Prunus Cerasus** Linn. 36. Dwarf Cherry.
 ? Bark of stem and branches cankered and destroyed in some parts, thickened in others. See No. 467. 468
 Connold, Plant Galls, fig. 89.
- Prunus Padus** Linn. 70. Bird Cherry.
 Homop- Leaves involute, crumpled, and swollen. Aphis yellowish-green, with three greenish-olive stripes; lower tera abdominal rings stained ochreous red. 469
 APHIS PADI Linn. 469
 Buckton, ii., 62. Houard, No. 3313. This aphid attacks various grasses on the Continent, including *Agropyron repens* Beauv., *Holcus mollis* Linn., and *Alopecurus pratensis* Linn.
- Acari** Minute glossy nail-like projections, 3 to 4 mm. high, on the upper surface of the leaf, gregarious, but not often coalescent, greenish-yellow, red or reddish-brown, opening on the inferior surface. June to September. 470
 ERIOPHYES PADI Nalepa 470
 Syn. *Phytoptus padi* Nalepa.
 Connold, Plant Galls, fig. 65. Houard, No. 3314.
- ? Bark cankered and thickened. See No. 467. 471
 Masee, Textbook of Plant Diseases, p. 127.
- Fungi** Fruit swollen and deformed. See No. 462. 472
 EXOASCUS PRUNI Fckl. 472
 Masee, Brit. Fung. Flora, iv., p. 15.
- „ Densely fasciated twigs on the branches. See No. 461. 473
 EXOASCUS DEFORMANS Fckl. 473
 Masee, Brit. Fung. Flora, iv., p. 15.
- Spiraea Ulmaria** Linn. 112. Meadow Sweet.
 Homop- Leaf margin rolled inwards, bent, and discoloured. tera Aphis large, shining green, cornicles green or tipped with black. 474
 MACROSIPHUM ULMARIAE Sch. 474
 Syn. *Siphonophora pisi* Kalt.
 Buckton, i., p. 134. Houard, No. 2833.
- Diptera** Small hemispherical yellowish or carmine swellings on the upper surface of the leaf, often very numerous; the swellings on the inferior surface are cylindroconic.

Each gall is inhabited by a yellowish larva. June to September. M. G. (Text, Fig. 12.)

PERRISIA ULMARIAE Bremi 475

Syn. *Dasyneura ulmariae* Bremi, *Cecidomyia ulmariae* Bremi.

Connold, Veg. Galls, pl. 89; Plant Galls, fig. 158. Houard, No. 2839.

Spiraea Filipendula Linn. 65. Dropwort.

Diptera

Solitary or conglomerated swellings, each forming a hollow truncated cone, in the axils of the leaves, or on the leaf itself, green at first, becoming reddish or purple. The gall is hemispherical on the inferior surface of the leaf, and cylindrical on the superior one, with the opening at the apex of the cone. Each gall contains a yellowish-white larva. M. G. (Text, Fig. 10.)

PERRISIA ULMARIAE Bremi 476

Connold, Plant Galls, fig. 103. Houard, No. 2830.

Rubus idaeus Linn. 111. Raspberry.

Hymenoptera

Large elongated swelling on the stem, which is frequently greatly curved. Surface mammillated, each projection denoting the position of an ovoid or circular larval chamber. Reddish or purple when growing, brown at maturity. M. G.

DIASTROPHUS RUBI Hartig 477

Connold, Plant Galls, p. 85. Houard, No. 2963.

Diptera

Slightly elongated, but pronounced swelling on the stem; surface rough, bark cracked and fissured longitudinally, reddish-brown. The irregular cavities within contain white larvae. M. G.

LASIOPTERA RUBI Heeger 478

Houard, No. 2964.

,,

Leaves distorted, midrib swollen and bent. Larvae white, gregarious. M. E. Spring, 11.

PERRISIA PLICATRIX H. Löw 479

Houard, No. 2966.

Homoptera

Leaf margins greatly twisted and involute, often to the midrib. Leaf usually discoloured and slightly thickened. Aphis large, shining green, slightly pilose, cornicles curved and slightly thickened at the base. May and June.

NECTAROSIPHUM RUBI Kalt. 480

Syn. *Siphonophora rubi* Kalt.

Buckton, i., 140. Houard, No. 2968.

- Rubus plicatus** Weike and Nees (*fruticosus* Linn.).
 69. Bramble.
 Hymenoptera Elongated swelling on the stem. See No. 477.
 DIASTROPHUS RUBI Hartig 481
 Connold, Veg. Galls, pl. 40; Plant Galls, fig. 72.
 Houard, No. 2975.
- Diptera Leaves distorted. Midrib swollen. See No. 479.
 PERRISIA PlicATRIX H. Löw 482
 Connold, Plant Galls, p. 86. Houard, No. 2978.
- " Slightly elongated swelling on the stem. See No. 478.
 LASIOPTERA RUBI Heeger 483
 Connold, Veg. Galls, pl. 117; Plant Galls, fig. 73.
 Houard, No. 2976.
- Acari Leaves, shoots, and all green parts bearing a silky felt
 of greyish-white hairs, which are cylindrical and pointed.
Phyllerium rubi Fries.
 ERIOPHYES GIBBOSUS Nalepa 484
 Trail, Wild Fauna and Flora of Kew (1906), p. 42.
 Species of *Rubus* not stated.
- Fungi Large warty excrescences from the size of a pea to that
 of a walnut. On shoots of "blackberry." ? *R. Plicatus*.
 CONIOTHYRIUM TUMAEFACIENS Güss. 485
 Journ. Hort. Soc., xxiv., p. 230 (1908).
- " Elongated red patches on the stems, which crack in
 winter. Large rugged outgrowths of callus are formed in
 the neighbourhood of the cracks. (Plate XXVI.)
 CONIOTHYRIUM FÜCKELII Saccardo 486
- Rubus rusticanus** Merc. 74.
 Coleoptera Flower bud swollen, remaining closed.
 ANTHONOMUS RUBI Herbst. 487
 Houard, No. 2992.
- Rubus caesius** Linn. 78. Dewberry.
 Hymenoptera Greatly elongated swelling on the stem. See No. 477.
 DIASTROPHUS RUBI Hartig 488
 Connold, Plant Galls, p. 85. Houard, No. 3023.
- Diptera Slightly elongated swelling on the stem. See No. 478.
 LASIOPTERA RUBI Heeger 489
 Connold, Plant Galls, p. 85. Houard, No. 3024.

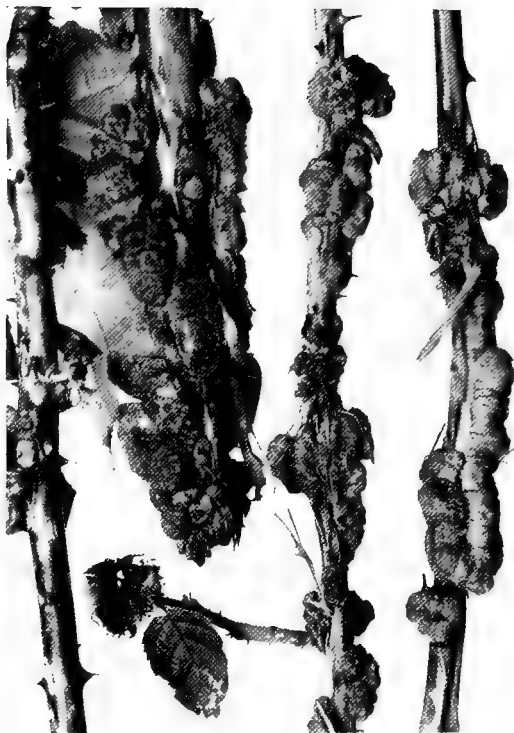

BLACKBERRY STEMS (*Rubus plicatus*) WITH GALLS RESULTING FROM THE PRESENCE OF THE FUNGUS *Coniothyrium Fückelii*. THE CONDITION POPULARLY KNOWN AS "CANKER"

- Diptera** Leaves distorted, midrib swollen. See No. 479.
PERRISIA PLICATRIX H. Löw 490
 Houard, No. 3025.
- Nematoda** **Fragaria vesca** Linn. 111. Wild Strawberry.
 Stem deformed, much swollen, with numerous buds. The abnormal branches are much enlarged, sometimes fasciated, often remaining separated, and the plant then resembles a small cauliflower. Leaves more or less deformed, with one lobe instead of three. The parasites swarm in the tissues. April to September.
APHELENCHUS FRAGARIAE Ritz.-Bos 491
 Connold, Plant Galls, fig. 287. Houard, No. 3055.
- „ Gall superficially resembling the preceding, but the thickened parts of the stem are white, the leaves are somewhat yellowish, and the roots not so abundant. The eelworms live between the sheaths and the stem.
APHELENCHUS ORMERODIS Ritz.-Bos 492
 Houard, No. 3056.
- Hymenoptera** **Potentilla erecta** Hampe. 112. Common Tormentil.
 Ovoid or spherical swellings on the stem, rarely on a petiole, consisting of a single cell or numerous larval cells which never become fused. Greenish-yellow, reddish or purple.
XESTOPHANES BREVITARSUS Thoms. 493
 Syn. *Xestophanes tormentillae* Cam.
 Connold, Veg. Galls, pl. 43; Plant Galls, fig. 295.
 Houard, No. 3064.
- „ **Potentilla reptans** Linn. 99. Creeping Cinquefoil.
 Rounded swellings on the stem, sometimes in a bud, singly, about the size of a pea, forming a long fusiform swelling when coalescent; the surface cracks at maturity. Each cavity contains a single larva. M. G. Imago, May or June, II.
XESTOPHANES POTENTILLAE Retz 494
 Syn. *Aulax splendens* Hartig.
 Connold, Veg. Galls, pls. 13, 14, 129b; Plant Galls, 494a fig. 92. Houard, Nos. 3060, 3061.
- „ **Potentilla argentea** Linn. 57. Hoary Cinquefoil.
 Rounded or fusiform swelling on the stem, surface usually mammillated; plurilocular.
DIASTROPHUS MAYRI Reinhard 495
 Connold, Plant Galls, p. 246.

- Poterium Sanguisorba** Linn. 74. Lesser Burnet.
Acari All the green parts of the plant and the inflorescence deformed, and covered with a felt of long yellowish or white variously contorted hairs.
 ERIOPHYES SANGUISORBAE Can. 496
 Syn. *Phytoptus sanguisorbae* Can.
 Connold, Veg. Galls, pl. 64; Plant Galls, fig. 81.
 Houard, No. 3103.
- Rosa spinosissima** Linn. 94. Burnet-leaved Rose.
Hymenoptera Ovoid or reniform swellings on the stems, leaves, petioles, and flower buds, covered with minute spines and tinted green, purple, or bright red. Often conglomerated, and then attaining considerable dimensions; sometimes fusiform or flattened. Each cell contains a single larva.
 RHODITES SPINOSISSIMAE Giraud 499
 Connold, Veg. Galls, pl. 42; Plant Galls, fig. 259. 499a
 Houard, No. 3239.
- , Glabrous rounded swelling about the size of a pea, attached by a minute stalk to the upper surface of the leaflet, occasionally to a stem or a sepal. It is both solitary and gregarious. Tinted yellowish-green, brown, or red.
 RHODITES EGLANTERIAE Hartig 500
 Houard, No. 3238.
- „ **Rosa mollis** Sm. (*R. villosa* Linn.). 71.
 Pea-like swelling on the leaf. See No. 500.
 RHODITES EGLANTERIAE Hartig 501
 Trail, 1878. Houard, No. 3138.
- „ On the inflorescence, stems (at the place of a bud) and leaves. A mass of small, rounded, very hard galls, each containing a larva, the whole covered with a shaggy mass of long pinnatifid hairs of a clear green colour, or more or less tinted with red. Dimensions variable. Autumnal.
 RHODITES ROSAE Linn. 502
 Trail, 1878. Houard, No. 3136. 502a
 502b
- Diptera** Leaflets folded upwards, the margins meeting and forming a pod, which is often tinted red or brown. Each pod contains numerous yellowish-red larvae. M. F.
 PERRISIA ROSARUM Hardy 503
 Syn. *Dasyneura rosarum* Hardy; *Cecidomyia rosarum* Hardy.
 Hardy, 1850, p. 186. Houard, No. 3135.

- Rosa Eglanteria** Hudson. 63. Sweet-briar.
 Moss-like growths on leaves, etc. See No. 502.
 RHODITES ROSAE Linn. 504
 Connold, Veg. Galls, pl. 116; Plant Galls, fig. 288.
 Houard, No. 3155.
- „ On the leaflets gall shape and size of a large pea,
 glabrous, with a few large spines projecting from it.
 yellowish-green or white, tinted pink or red. Unilocular
 and unilarval, often deformed by the presence of parasites.
 RHODITES ROSARUM Giraud 505
 Syn. *Rhodites nervosus* Cameron.
 Houard, No. 3157.
- „ Globular swelling on leaflet. See No. 500.
 RHODITES EGLANTERIAE Hartig 506
 Houard, No. 3158.
- Diptera** Leaflets folded upwards. See No. 503.
 PERRISIA ROSARUM Hardy 507
- Rosa canina** Linn. 112. Dog Rose.
 Glabrous pea-like swellings on leaflets. See No. 500
 and Plate III. 7.
 RHODITES EGLANTERIAE Hartig 508
 Connold, Veg. Galls, pl. 112; Plant Galls, figs. 260, 261.
 Houard, No. 3191.
- „ Moss-like growths on leaves, etc. See No. 502 and
 Plate III. 1.
 RHODITES ROSAE Linn. 509
 Connold, Veg. Galls, pls. 114, 115; Plant Galls, fig. 264.
 Houard, No. 3187.
- „ Globular spiny outgrowths on leaflets. See No. 505
 and Plate III. 4.
 RHODITES ROSARUM Giraud 510
 Connold, Veg. Galls, pl. 113; Plant Galls, fig. 263.
 Houard, No. 3186.
- „ Leaflets folded into rolls of variable intensity, forming
 a pouch for the greyish-green larvae. Larva with black
 or brown head. M. E. Imago, spring, II.
 BLENNOCAMPA PUSILLA Klug. 511
- „ Theobald, Enemies of the Rose, 1910, figs. 3, 4.
 Houard, No. 3183.
- Diptera** Leaflets with folded margins. See No. 503.
 PERRISIA ROSARUM Hardy 512
 Connold, Veg. Galls, pl. 87; Plant Galls, fig. 261.
 Houard, No. 3186.

- Acari** Lenticular chocolate-coloured pustules on the leaves, gregarious, often coalescent.
 ERIOPHYES PYRI Pagenst, var. VARIOLATA Nal. 522
 Connold, Veg. Galls, pls. 46, 76*b*; Plant Galls, fig. 36.
 Houard, No. 2913.
- „ On the leaf blade, usually on the inferior surface, a tuft of short, blunt, cylindrical or club-shaped hairs, whitish at first, becoming rusty brown. *Erineum sorbeum* Persoon.
 ERIOPHYES sp. 523
 Greville, 1827, v., pl. 263. Houard, No. 2911.
- Hymenoptera** **Pyrus communis** Linn. 49. Pear Tree.
 Brilliant translucent pustules, usually solitary, showing equally on both surfaces of the leaf.
 MICRONEMATUS ABBREVIATUS Hartig 524
 Syn. *Nematus abbreviatus* Htg.
 Houard, No. 2872.
- Diptera** Young fruit abnormally swollen, with numerous larvae within. May to July. M. E.
 CONTARINIA PYRIVORA Ridley 525
 Syn. *Diplosis pyrivora* Ridley.
 Connold, Veg. Galls, pl. 123; Plant Galls, fig. 240.
 Houard, No. 2855.
- „ Leaf margin rolled upwards and thickened, green or yellowish.
 PERRISIA PYRI Bouché 526
 Syn. *Dasyneura pyri* Bouché.
 Houard, No. 2864.
- Homoptera** Leaves rolled towards the base, margins shrivelled and crumpled.
 PSYLLA PYRISUGA Först. 527
 Houard, No. 2867.
- Acari** Pustules on the leaves. See No. 519.
 ERIOPHYES PYRI Pagenst 528
 Connold, Veg. Galls, pl. 59; Plant Galls, figs. 239, 348.
 Houard, No. 2871.
- „ Tufts of hairs, at first yellowish or reddish, becoming rusty brown, forming a felt occurring in patches on both surfaces of the leaf, but usually on the inferior one. *Erineum pyrinum* Persoon.
 ERIOPHYES sp. 529
 Greville, 1823, i., pl. 22. Houard, No. 2873.

- Fungi** Thickened yellow spots on the branches, leaves, and fruit, containing the pale brown aecidiospores. June to August. Teleutospores on *Juniperus communis*.
 GYMNOSPORANGIUM CLAVARIAEFORME Jacq. 530
 Plowright, p. 233.
- Coleoptera** **Pyrus Malus** Linn. 89. Crab Apple.
 Bud swollen, remaining closed.
 ANTHONOMUS POMORUM Linn. 531
 Houard, No. 2881.
- " Leaf bud not expanded, transformed into a mass of abnormally folded little leaves, the external ones making a kind of hood surrounding a tough case composed of decaying leaves stuck together.
 ANTHONOMUS ROSINAE Des Gozis 532
 Houard, No. 2945.
- Diptera** Leaf margins recurved, forming compact, glossy, swollen rolls, which are often tinted with yellow, red, or purple.
 PERRISIA MALI Kieffer 533
 Connold, Plant Galls, fig. 31. Houard, No. 2885.
- Homoptera** Leaf curled near the petiole, which is deformed and shrivelled. Aphis dark slaty grey mottled with green. Larvae powdered with white meal, numerous.
 APHIS POMI De Geer 534
 Syn. *Aphis mali* Fabr.
 Buckton, ii., 46.
- " Irregular protuberances on roots, stems, and branches, at first soft, then woody. Surface rough. Aphis dark shining brown, with a sparse cottony coat. (Plate XI.)
 MYZOXYLUS LANIGER Hausm. 535
 Syn. *Schizoneura lanigera* Hausm. 536
 Connold, Veg. Galls, pl. 35; Plant Galls, fig. 28.
 Buckton, iii., 90. Houard, Nos. 2882, 2883.
- " Leaves yellow or red, with incurvature and rolling of the margins. Aphis almost sooty black, hairy, with two strong spines on the prothorax.
 APHIS PYRI Fonsc. 537
 Syn. *Aphis crataegi* Kalt.
 Connold, Plant Galls, fig. 29. Buckton, ii., 97. Houard, No. 2898.
- Acari** A mass of blunt hairs usually on the inferior surface of the leaf, forming a felt-like covering, reddish white at first, becoming brownish. *Erineum malinum* D. G.
 ERIOPHYES MALINUS Nalepa 538
 Houard, No. 2892.

- Coleoptera** *Crataegus monogyna* Jacq. 111. Common Hawthorn.
Ovary feebly swollen.
ANTHONOMUS POMORUM Linn. 539
Houard, No. 2939.
- Diptera** Terminal leaves deformed, forming a rosette, their surfaces covered with little green or reddish tubercles. Petiole and lower part of midrib swollen. Larvae gregarious, reddish. M. E. Imago, spring, II.
PERRISIA CRATAEGI Winn. 540
Syn. *Cecidomyia crataegi* Winn.
Connold, Veg. Galls, pl. 79; Plant Galls, fig. 128.
Houard, No. 2942.
- Homoptera** Little red swelling on the leaf.
PSYLLA CRATAEGI Schrank 541
Houard, No. 2951.
- „ Leaves of the young shoots blistered and rolled, forming tangled masses of a reddish-brown colour. May to July. Aphis bright green, slightly mealy; cornicles dark at the tips.
APHIS CRATAEGI Buckton 542
Buckton, ii., p. 35. Connold, Plant Galls, fig. 127.
- Acari** Small lenticular pustules on the upper surface of the leaf, with a small opening on the inferior one. Gregarious, often coalescent, orange, brown, or purple.
ERIOPHYES CRATAEGI Can. 543
Syn. *Phytoptus crataegi* Can.
Connold, Veg. Galls, pl. 50; Plant Galls, fig. 129.
Houard, No. 2950.
- „ Margins of the leaf tightly rolled inwards, colour normal. Interior of the roll lined with short club-shaped brown hairs. *Erineum clandestinum* Greville. *Erineum oxyacanthae* Persoon.
ERIOPHYES GONIOTHORAX Nalepa 544
Syn. *Phytoptus goniorthorax* Nalepa.
Connold, Veg. Galls, pls. 53, 76a; Plant Galls, fig. 130.
Houard, No. 2948.
- Fungi** Thickish blisters of irregular shape on the leaves, green at first, then dark brown, and frosted with the spores. The leaves do not curl.
TAPHRINA BULLATA Tulasne 545
Syn. *Exoascus bullatus* Fckl. *Ascomyces bullatus* Berk.
Masse, Brit. Fung. Flora, iv, p. 15.

Fungi Thickened yellow spots on the stems, leaves, and fruit, containing the pale brown aecidiospores. Teleutospores on *Juniperus communis*.

GYMNOSPORANGIUM CLAVARIAEFORME Jacq. 546

Syn. *Roestelia lacerata* Tulasne.

Plowright, p. 233. Connold, Plant Galls, fig. 126.

LEGUMINOSAE

Diptera **Genista anglica** Linn. 86. Needle Whin.
Terminal leaves tufted, swollen, forming a yellowish hairy mass about the size of a hazel nut. Sometimes the flowers and buds are also thickened and distorted. Larvae gregarious, white at first, then pale rose colour. July and August. M. E.

PERRISIA GENISTICOLA F. Löw 547

Houard, No. 3349.

547a

547b

Genista tinctoria Linn. 76. Dyer's Green Weed.

Terminal leaves and flowers swollen. See No. 547.

PERRISIA GENISTICOLA F. Löw 548

Connold, Plant Galls, fig. 120. Swanton, Knowledge, 549
June, 1910. Houard, Nos. 3368, 3369.

Internodes at the extremity of the twig shortened and much thickened, forming globular fleshy galls about 8 to 10 mm. in diameter; the lateral shoots are also often atrophied and deformed. Plurilocular. Larvae yellowish-white, movements jerky. M. E. Imago, April, II.

CONTARINIA MELANOCERA Kieffer 550

Houard, No. 3372.

Ulex europaeus Linn. 112. Common Gorse.

Coleoptera Young stems with rounded or ovoid swellings about the size of a large pea, longitudinally striated. Unilocular, with a single larva. M. G. Spring, II. (Text, Fig. 6.)

APION SCUTELLARE Kirby 551

Connold, Plant Galls, fig. 116. Swanton, Knowledge, 549
June, 1910. Houard, No. 3399.

Diptera Bud swollen, forming a green, fleshy, ovoid or conical gall, about 5 mm. high by 3 mm. in diameter, with a large internal cavity.

ASPHONDYLIA ULICIS Verrall 552

Verrall, 1875, p. 224 Trail, 1873, p. 172. Connold,
Plant Galls, p. 245.

? Elongated swelling, 50 to 70 mm. long, at the apex of the stem, deeply furrowed longitudinally, 24 to 30 mm. in circumference. There is occasionally much curvature. Leaves shortened, swollen at the base, and crowded.

Connold, Plant Galls, fig. 115. The cause of the swelling was unknown to Connold. I have not observed it, and it is not mentioned in Houard's "Zoocécidies des Plantes d'Europe."

553

Coleop-
tera

Ulex nanus Roth. (*minor* Forster). 27. Lesser Gorse. Pea-like swelling on stem. See No. 551.

APION SCUTELLARE Kirby 554

Houard, No. 3403.

Cytisus scoparius Link. 109. Common Broom.

„ Elongated ovoid swelling on the stem, 40 to 60 mm. long, about 5 mm. in diameter, containing numerous larval cavities just beneath the bark.

APION IMMUNE, Kirby 555

Houard, No. 3428.

Diptera

Axillary buds deformed, swollen and fleshy, ovoid, sessile or definitely stalked, 5 to 12 mm. long. The inflorescence is sometimes attacked, the buds remain closed, and are slightly swollen. Unilocular and unilarval. Larva greenish; it does not leap. May to October.

ASPHONDYLIA SARATHAMNI H. Löw 556

Connold, Plant Galls, fig. 75. Houard, Nos. 3414, 557 3422.

„ Pod deformed, having at its basal end a swelling about the size of a pea. Rarely two galls are present on a pod. Each gall contains a single orange-coloured larva. June to August. M. G.

ASPHONDYLIA MAYERI Liebel 558

Connold, Plant Galls, fig. 76. Binnie, Proc. Glasgow Nat. Hist. Soc., 1877, p. 112. Houard, No. 3412.

„ In an axillary bud. A smooth tube-like gall, 5 to 10 mm. long, 2 mm. in diameter, or less. Apex with four or five teeth curving outwards, or two teeth bending inwards. The aperture is always provided with numerous shining hairs directed upwards. Larva red. M. E.

PERRISIA TUBICOLA Kieffer 559

Houard, No. 3423.

- Homoptera** Discoloured, unilateral, oblong, or subspherical masses on the subterranean part of the stem. Solitary or coalescent. The e tumours proceed from an expansion of the parenchyma through the bark, and have no internal cavity. Their surface is smooth at first, becoming fissured. Aphis black.
- APHIS LABURNI Kalt. 560
- Houard, No. 3376. Buckton records this aphid from laburnum pods in July and August, but does not allude to a gall.
- Diptera** **Medicago sativa** Linn. Lucerne.
Soft, hairy, ovoid, yellowish-green swelling, consisting of a deformed shoot surrounded by two swollen stipules, opening at its summit at maturity. Larvae gregarious. M. E.
- PERRISIA IGNORATA Wachtl. 561
- Syn. *Dasyneura ignorata* Wachtl. *Cecidomyia medicaginis* Bremi.
Connold, Plant Galls, p. 245. Houard, No. 3515.
- „ **Medicago falcata** Linn. 5. Yellow Medick.
Flowers and seed pod swollen, reddish. Larvae gregarious. M. E.
- CONTARINIA LOTI De Geer 562
- Syn. *Diplosis loti* De Geer.
Connold, Plant Galls, p. 245.
- Coleoptera** **Melilotus altissima** Thiull. (*officinalis* Lam.). 73.
Common Melilot.
Flowers remarkably green, larva living in the interior of the stem and near the apex.
- APION MELILOTI Kirby 563
- Houard, No. 3543.
- „ **Trifolium pratense** Linn. 112. Purple Clover.
Floral axis thickened; calyx swollen, containing a larva.
- APION ASSIMILE Kirby 564
- Ormerod, Manual, p. 55. Houard, No. 3580.
- „ Excrescences on the roots, each containing a larva.
- APION VARIPES Germar 565
- Houard, No. 3587.
- „ Flowers transformed into a tubercular hard mass.
Larva within a cavity in the floral axis.
- APION APRICANS Herbst 566
- Ormerod, Manual, p. 55. Houard, No. 3581.

- Coleoptera** Flowers greenish, larva living in a long gallery in the stem.
HYLASTINUS OBSCURUS Marsh 567
Houard, No. 3582.
- Diptera** Leaflets folded upwards in the form of a pod, swollen, reddish or yellowish. Larvae pale reddish-yellow, gregarious. Leaflets sometimes folded inwards. M. G.
PERRISIA TRIFOLII F. Löw 568
Syn. *Dasyneura trifolii* F. Löw. *Cecidomyia trifolii* F. Löw. 569
Connold, Plant Galls, p. 244. Houard, Nos. 3589, 3591.
- Nematoda** Development of the plant arrested, internodes shortened and thickened; leaves deformed, with margins rolled inwards.
TYLENCHUS DEVASTATRIX Kühn 570
Connold, Plant Galls, p. 244. Houard, No. 3584.
- Fungi** Elongated swellings and distortions of the petioles; the sori containing the brown uredospores burst through the epidermis.
UROMYCES TRIFOLII Alb. and Schw. 571
Syn. *Trichobasis fallens* Cooke.
Plowright, p. 124.
- Diptera** **Trifolium medium** Linn. 108. Zigzag Clover.
Leaflets swollen, pod-like. See No. 568.
PERRISIA TRIFOLII F. Löw 572
Houard, No. 3596.
- Diptera** **Trifolium ochroleucon** Huds. 11. Sulphur-coloured Trefoil.
Floral axis thickened; calyx swollen, containing a larva.
APION ASSIMILE Kirby 573
Houard, No. 3599.
- „ Flowers deformed.
APION TRIFOLII Linn. 574
Houard, No. 3560.
- Coleoptera** **Trifolium repens** Linn. 112. White or Dutch Clover.
Oval swelling on the stem.
APION LAEVICOLLE Kirby 575
Houard, No. 3563.
- „ Flowers greenish, larva in a long gallery in the stem.
HYLASTINUS OBSCURUS Marsh 576
Houard, No. 3562.

- Diptera** Leaflet swollen and pod-like. See No. 568.
 PERRISIA TRIFOLII F. Löw 577
 Connold, Plant Galls, fig. 93. Houard, No. 3564.
- Nematoda** Arrested development, with deformity. See No. 570.
 TYLENCHUS DEVASTATRIX Kühn 578
 Connold, Plant Galls, p. 244.
- Fungi** Petioles distorted. See No. 571.
 UROMYCES TRIFOLII Alb. and Schw. 579
 Plowright, p. 124.
- Coleoptera** **Trifolium procumbens** Linn. 105. Hop Trefoil.
 Fusiform swelling 6 mm, long, 2.5 mm. in diameter; at
 the apex of the stem, containing a single larva. M. G.
 APION PUBESCENS Kirby 580
 Houard, No. 3554.
- „ **Trifolium dubium** Sibth. (*minus* Sm.). 109. Lesser
 Yellow Trefoil.
 Fusiform swelling on the stem. See No. 580.
 APION PUBESCENS Kirby 581
 Houard, No. 3546.
- Diptera** **Anthyllis Vulneraria** Linn. 105. Kidney Vetch.
 Flowers not expanding, swollen; the various organs are
 thickened and fleshy. Larvae orange-coloured.
 CECIDOMYID sp. 582
 Trail, 1878. Houard, No. 3604.
- „ **Lotus corniculatus** Linn. 112. Common Bird's-foot
 Trefoil.
 Flowers swollen and distorted, usually somewhat hairy,
 reddish-brown. The galls are terminal, conical, some-
 times as many as eight in a cluster. The terminal leaves
 are rolled, thickened, and distorted. Occasionally the
 axillary buds are deformed. Larvae gregarious. M. E.
 (Text, Fig. 1.)
 CONTARINIA LOTI De Geer 583
 Syn. *Diplosis loti* De Geer.
 Connold, Plant Galls, figs. 296, 297. Houard, No. 3614.
- „ **Lotus uliginosus** Schkuhr. 100. Marsh Bird's-foot
 Trefoil.
 "Bud galls formed of an atrophied bud surrounded by
 stipules and stunted leaves, all somewhat thickened."
 PERRISIA LOTICOLA Rübs. 584
 Trail, Scot. Nat., I., 1891, p. 124. Wild Fauna of Kew
 Gardens, 1906, p. 42.

BUXACEAE

- Diptera** **Buxus sempervirens** Linn. 3. Box.
Pustules in the parenchyma of the leaf, which is slightly thickened and somewhat yellowish. Larvae yellow. M. G.
MONARTHROPALPUS BUXI Laboulb. 601
Syn. *Diplosis buxi* Lab.
Connold, Plant Galls, p. 82. Houard, No. 3911.
- Homoptera** The leaves at the extremity of a branch deformed and bent into a hemispherical gall resembling a cabbage in miniature. Greyish or light brown.
PSYLLA BUXI Linn. 602
Connold, Plant Galls, fig. 69. Houard, No. 3908.

ACERACEAE

- Acari** **Acer Pseudo-platanus** Linn. Sycamore.
Brilliantly coloured pimples (1 to 2 mm. in diameter), carmine, purple or brown, on the upper surface of the leaf; often very numerous. The internal cavity is lined with unicellular brown hairs which are particularly numerous at the opening on the inferior surface. *Ceratonion vulgare* Bremi. (Plate XIII. 1.)
ERIOPHYES MACRORRHYNCHUS Nalepa 603
Syn. *Phytoptus aceris* Nalepa. *Phytoptus myriadeum* Murray.
Connold, Veg. Galls, pl. 73; Plant Galls, fig. 290, therein attributed to *Phyllocoptes acericola*, Nal. Houard, No. 3978.
- " Isolated glabrous pimples on the upper surface of the leaf, 2 to 4 mm. in diameter. Internal cavity lined with brown pluricellular hairs, opening inferior. *Cephaloneon solitarium* Bremi.
ERIOPHYES MACROCHELUS Nalepa 604
Syn. *Phytoptus macrochelus* Nalepa.
Connold, Plant Galls, fig. 289. Swanton, Knowledge, June, 1910. Houard, No. 3979.
- " Slight swelling on the upper surface of the leaf at the junction of the nervures; the depression on the corresponding inferior surface is clothed with a mass of swollen hairs. (Plate XIII. 15.)
PHYLLOOPTES ACERICOLA Nalepa 605
Houard, No. 3975.
- Diptera** **Acer campestre** Linn. 62. Maple.
Elongated fusiform swelling on the petiole; occasionally the basal part of the midrib is also involved. Reddish-

brown or purple. Usually contains a single white larva.
M. E. July to October.

ATRICHOSEMA ACERIS Kieffer 606
607

A Müller, 1869, p. 21. Connold, Plant Galls, fig. 153.
Swanton, Knowledge, June, 1910. Houard, No. 4030.

Acari Scattered pustules on upper surface of the leaf. See
No. 604 and Plate XIII. 11.

ERIOPHYES MACROCHELUS Nalepa 608

Connold, Veg. Galls, pl. 56; Plant Galls, fig. 151.
Houard, No. 4017.

„ Numerous minute pustules on the upper surface of the
leaf. See No. 603 and Plate XIII. 7.

ERIOPHYES MACRORRHYNCHUS Nalepa 609

Connold, Veg. Galls, pl. 57; Plant Galls, fig. 152.
Houard, No. 4016.

RHAMNACEAE

**Homop-
tera** *Rhamnus catharticus* Linn. 58. Buckthorn.
Leaf margins rolled upwards, much thickened and
twisted, often brightly coloured, red or purplish-brown.

TRICHOPSYLLA WALKERI Förster 610

Connold, Plant Galls, fig. 77. Houard, No. 4069.

„ Little shallow depressions on the lower margin of the
leaf.

TRIOZA RHAMNI Schrank 611

Houard, No. 4068.

Fungi Leaves and peduncles greatly distorted, often with very
large bright yellow swellings. Spores orange-yellow. May
and June.

Aecidial stage of PUCCINIA CORONIFERA Kleb. 612

Syn. *Aecidium crassum* Persoon.

Plowright, p. 163.

**Homop-
tera** *Rhamnus Frangula* Linn. 66. Alder Buckthorn.
Leaf margins rolled upwards. See No. 610.

TRICHOPSYLLA WALKERI Förster 613

Houard, No. 4077.

Fungi Leaves and peduncles swollen and distorted. With
orange-coloured swellings. May and June.

Aecidial stage of PUCCINIA CORONATA Corda 614

Plowright, p. 163.

TILIACEAE

- Tilia platyphyllos** Scop. 3. Broad-leaved Lime.
Diptera Globular growths instead of flowers, flower stalks and branches swollen, with rounded or elongated tumours upon them, 2 to 10 mm. in diameter, reddish or green. Larvae solitary or gregarious, sulphur-yellow. M. E. Imago, August, I., or spring, II. 615
 CONTARINIA TILIARUM Kieffer 616
 Syn. *Cecidomyia tiliae* Sch., *Cecidomyia tilicola* Rud. 617
 Connold, Veg. Galls, pl. 30. Houard, Nos. 4122, 4123, 4125.
- Tilia vulgaris** Hayne (*europaea* Linn.). Common Lime.
 ,, Leaf margin rolled upwards and thickened, leathery, tinted greenish-yellow or dark red. Usually the distortion is limited to the margin near the petiole, sometimes, however, the whole of one side is involved. Larvae gregarious, reddish-yellow. M. E. Imago, II. 618
 PERRISIA TILIAMVOLVENS Rübs. 618
 Houard, No. 4160.
- ,, Flower stalk swollen. See No. 616 and Plate VIII. 7.
 CONTARINIA TILIARUM Kieffer 619
 Connold, Veg. Galls, pl. 121; Plant Galls, fig. 150.
 Houard, No. 4154.
- Acari** Margins of the bracts more or less swollen and curled, often sickle-shaped, slightly pubescent. Yellowish-green, suffused with red. July to September. 620
 ERIOPHYES TILIARIUS Con. 620
 Syn. *Phytoptus tiliarius* Murray.
 Connold, Veg. Galls, pl. 69; Plant Galls, fig. 149.
 Houard, No. 4132. ?
- ,, Leaf margin more or less rolled upwards, the interior of the roll is very hairy; sometimes reddish-brown without. 621
 ERIOPHYES TETRATRICHUS Nalepa 621
 Syn. *Phytoptus tetratrichus* Nalepa.
 Connold, Veg. Galls, pl. 67; Plant Galls, fig. 147.
 Houard, No. 4159.
- ,, Glabrous, tubular projections, about 8 mm. high, on the upper surface of the leaf, often very numerous; yellowish-green, reddish, or purple-brown. Hairy within, the open-

ing on the inferior surface is surrounded by hairs. The well-known "nail" gall. (Text, Fig. 22.)

ERIOPHYES TILIAE Pagenst 622

Connold, Veg. Galls, pl. 68; Plant Galls, fig. 148.
Houard, No. 4162.

MALVACEAE

Malva sylvestris Linn. 91. Common Mallow.

Homop-
tera

Leaves more or less crinkled, the margins turned downwards. Sometimes the flower buds are also deformed. Aphis yellow or pale green, head brown or reddish between the antennae.

623

APHIS MALVAE Koch 624

Buckton, ii., 42. Houard, No. 4182.

HYPERICACEAE

Hypericum perforatum Linn. 101. Common St. John's Wort.

Diptera

Apical leaves swollen, carinated at the base and tinted with red. The white larvae live between them. M. E.

PERRISIA SEROTINA Winn. 625

Syn. *Cecidomyia serotina* Wtz.

According to Kieffer (Ann. Soc. Ent. France, 1901, p. 341), the galls described by Trail (Scot. Nat., II., 1873, p. 31) as caused by this species are those of *P. hyperici* Bremi.

Houard, No. 4211.

" Apical leaves bunched together, slightly deformed, but neither incurved nor carinated. Larvae red. M. G.

PERRISIA HYPERICI Bremi 626

Syn. *Cecidomyia hyperici* Bremi.

Trail, Scot. Nat., II., 1873, p. 31. Houard, No. 4212.

Hypericum humifusum Linn. 100. Trailing St. John's Wort.

" Apical leaves swollen. See No. 625.

PERRISIA SEROTINA Winn 627

Connold, Plant Galls, p. 245. Houard, No. 4196.

" Apical leaves bunched together. See No. 626.

PERRISIA HYPERICI Bremi 628

Connold, Plant Galls, p. 245.

Hypericum pulchrum Linn. 111. Small St. John's Wort.

Apical leaves swollen. See No. 625.

PERRISIA SEROTINA Winn. 629

Houard, No. 4203.

- Diptera** Apical leaves bunched together. See No. 626.
 PERRISIA HYPERICI Bremi 630
 Trail, Scot. Nat., II., 1873, p. 31. Houard, No. 4204.

CISTACEAE

- Helianthemum Chamaecistus** Mill. 92. Common
 Rock Rose.
 „ Gall terminal, ovoid, consisting of a rosette of deformed
 leaves. M. G.
 CONTARINIA HELIANTHEMI Hardy 631
 Syn. *Diplosis helianthemi* Hardy.
 Hardy, 1850, p. 187. Connold, Plant Galls, p. 246.
 Houard, No. 4269.

VIOLACEAE

- Viola odorata** Linn. 80. Sweet Violet.
 , Terminal leaves clustered, their edges revolute, slightly
 thickened. The revolute margins often meet. The
 affected parts are smooth, and streaked with red or brown.
 Larvae gregarious, white at first, tinted with orange at
 the extremities, or entirely pale orange. M. G.
 PERRISIA AFFINIS Kieffer 632
 Syn. *Dasyneura affinis* Kieffer.
 Trail, Scot. Nat., I., 1873, p. 124. Houard, No. 4281.
 „ Swellings on stems and midribs containing the black
 spore mass. May to September.
 UROCYSTIS VIOLAE Sow. 633
 Plowright, p. 288.
Viola sylvestris Kit. 55. Lilac Hedge Violet.
 „ Leaf margins revolute. See No. 632.
 PERRISIA AFFINIS Kieffer 634
 Trail, Scot. Nat., I., 1873. Houard, Nos. 4283, 4284. 635
Fungi Stems and midribs swollen. See No. 633.
 UROCYSTIS VIOLAE Sow. 636
 Plowright, p. 288.
Viola canina Linn. 88. Dog Violet.
Diptera Terminal leaves revolute. See No. 632.
 PERRISIA AFFINIS Kieff. 637
 Trail, Scot. Nat., I., 1873. Connold, Veg. Galls, pl. 92 ;
 and Plant Galls, fig. 305, in both attributed to *Cecidomyia*
 (*Perrisia*) *violae*. Houard, No. 4290.

- Fungi** Stems and midribs swollen. See No. 633.
UROCYSTIS VIOLAE Sow. 638
Connold, Veg. Galls, p. 100; Plant Galls, fig. 304.
- Diptera** **Viola arvensis** Murr. 112. Wild Pansy.
Ovary swollen, transformed into a gall.
LAUXANIA AENEA Meigen 639
Houard, No. 4296.
- ” Tufts of leaves at the extremity of the stem, with
abnormal pilosity. Larvae gregarious, pale orange-red.
PERRISIA VIOLAE F. Löw 640
Syn. *Cecidomyia violae* F. Löw, *Dasyneura violae*
Kieffer.
Houard, No. 4293.

ONAGRACEAE

- Diptera** **Epilobium angustifolium** Linn. 96. Rose-bay Willow-
herb.
Buds swollen, ovoid not opening. Calyx slightly
modified, the other floral organs shortened, the petals
deformed, brown. Larvae gregarious, colour of chamois
leather. M. E. 641
PERRISIA EPILOBII F. Löw 642
Houard, No. 4345.
- Homop-
tera** Margin of the leaf rolled upwards.
APHALARA NEBULOSA Zett. 643
Scott, 1881, p. 275; 1882b, p. 42, 43. Houard, No. 4349.
- Lepidop-
tera** **Epilobium hirsutum** Linn. 96. Great Hairy Willow-
herb.
Elongated swelling on the stem containing a white larva.
M. G. The white cocoon is left sticking out of the gall
after the moth has emerged.
MOMPHA DECORELLA Stephenson 644
Syn. *Laverna decorella* Ste.
- ? Protuberances of irregular form on the side of the seed
capsule. Small, seldom more than three together. 645
Connold, Plant Galls, fig. 325.
- Lepidop-
tera** **Epilobium parviflorum** Schreb. 103. Small flowered
Willow herb.
Swelling on the stem. See No. 644 and Plate VII. 6.
MOMPHA DECORELLA Steph. 646
Barrett, 1865, p. 197. Houard, No. 4334.

- Epilobium montanum** Linn. 112. Broad, smooth-leaved Willow-herb.
 Swelling on the stem. See No. 644.
 Lepidoptera MOMPHA DECORELLA Steph. 647
 Connold, Plant Galls, p. 106. Houard, No. 4335.
- Homoptera Terminal leaves contorted, midrib shortened. Sometimes the entire summit of the plant is deformed. Aphis dull black powdered with white meal.
 APHIS EPILOBII Kalt. 648
 Buckton, II., p. 71. Houard, No. 4336.
- Epilobium palustre** Linn. 110. Narrow-leaved Willow herb.
 Elongated swelling on the stem. See No. 644.
 Lepidoptera MOMPHA DECORELLA Steph. 649
 Barret, 1865, p. 197. Houard, No. 4344.

ARALIACEAE

- Homoptera **Hedera Helix** Linn. 122. Common Ivy.
 Margin of the leaf crinkled and swollen.
 ASPIODOTUS HEDERAE Sign. 650
 Houard, No. 4366.
- „ Margins of the leaves on the young shoots rolled inwards. Aphis dull brown with black tarsi. June.
 APHIS HEDERAE Kalt. 651
 Buckton II., p. 75. Houard, No. 4365.

UMBELLIFERAE

- Fungi **Sanicula europaea** Linn. 109. Wood Sanicle.
 Purple thickened spots on the stems and leaves containing the yellow aecidiospores.
 Aecidial stage of PUCCINIA SANICULAE Grev. 652
 Syn. *Aecidium saniculae* Carin.
 Plowright, p. 160.
- „ **Apium graveolens** Linn. 58. Wild Celery.
 Conspicuous elongated swellings on the stems, containing the orange-yellow aecidiospores. Appearing in May.
 PUCCINIA APII Wallr. 653
 Plowright, p. 156.

- Apium nodiflorum** Reichb. fil. 82. Procumbent Marshwort.
Fungi Conspicuous indurated swellings on the stems and petioles. At first translucent, pale yellow, then white, at length brownish. May to October.
 PROTOMYCES MACROSPORUS Unger 654
 Plowright, p. 300.
- Aegopodium Podagraria** Linn. 100. Goutweed.
 ,, Stems and midribs much swollen and distorted by the presence of the mycelium.
 PUCCINIA AEGOPODII Schum. 655
 Plowright, p. 202.
- Elongated swelling on the stem. See No. 654.**
 ,, PROTOMYCES MACROSPORUS Unger 656
 Plowright, p. 300.
- Pimpinella Saxifraga** Linn. 102. Burnet Saxifrage.
Diptera Seed swollen, much enlarged and rounded, diameter 3 to 5 mm., containing an orange larva. M. E.
 SCHIZOMYIA PIMPINELLAE F. Löw 657
 Syn. *Asphondylia pimpinellae* F. Löw.
 Connold, Plant Galls, p. 215. Houard, No. 4445.
- Flowers swollen, globular, not opening, more or less tinted with red. Larva solitary, bright brimstone yellow, leaping. M. E. II.**
 ,, CONTARINIA TRAILI Kieffer 658
 Houard, No. 4446. According to Kieffer this is the dipteran which inhabits the galls described by Binnie in Proc. Glasgow N. H. Soc., 1877, p. 185.
- Leaflets deformed, club-like, pale green, becoming red or purple. Rachis seldom galled. June to August.**
Acari ERIOPHYES PIMPINELLAE Con. 659
 Connold, Plant Galls, fig. 275.
- Conopodium majus** Loret (*Bunium denudatum*, D. C.). 109. Common Earth-nut.
Fungi Swellings on the stems, containing the orange-yellow aecidiospores. Somewhat rare in Britain.
 AECIDIUM BUNII D. C. 660
 Plowright, p. 270.
- Anthriscus sylvestris** Hoffm. 107. Wild Chervil.
Homoptera Turgidity of the margin causes a swelling on the inferior surface of the leaf. The margin is bent inwards.
 TRIOZA VIRIDULA Zett. 661
 Houard, No. 4391.



HEMLOCK WATER DROPWORT (*Oenanthe crocata*) WITH GALLS CAUSED BY THE FUNGUS *Protomyces macrosporus*

and are either violet or brown. Sometimes there is atrophy, and the seed loses the normal longitudinal ridges and points. Larvae yellowish. M. E.

SCHIZOMYIA PIMPINELLAE F. Löw 67d

Syn. *Asphondylia pimpinellae* F. Löw.

Connold, Veg. Galls, pl. 119; Plant Galls, fig. 84.
Houard, No. 4529.

Homop-
tera

The segments of the leaf margins bent inwards and turgid, giving rise to a slight swelling on the upper surface.

TRIOZA VIRIDULA Zett. 671

Houard, No. 4536.

CORNACEAE

Diptera

Cornus sanguinea Linn. 67. Dogwood.

Galls in the form of a truncated cone developed chiefly on the under side of the leaf. The cone is divided into two or three lobes at the apex which is on the inferior surface. Pale green, becoming purple or reddish. Larvae orange-yellow. M. E. Imago, spring, II. (Plate IX. 7.)

OLIGOTRYPHUS CORNI Giraud 672

Syn. *Hormomyia corni* Giraud.

Connold, Plant Galls, fig. 102. Houard, No. 4543.

ERICACEAE

Homop-
tera

Calluna vulgaris Hull. 112. Ling.

A small tuft of little abnormal branches grouped together above a slightly swollen part of the stem.

MYTILASPIS POMORUM Bouché 673

Douglas, 1888, p. 16. Houard, No. 4575.

Acari

Numerous densely fasciated abnormal branches forming a miniature "witch's broom." The leaves are wrinkled and covered with whitish hairs.

ERIOPHYES CALLUNAE 674

Houard, No. 4574 (without specific name). The above is a provisional name.

Hymen-
optera

Vaccinium Vitis-Idaea Linn. 67. Cowberry.

Galls bean-like, appearing on both sides of the leaf; the walls of the larval cavity are at first thick, but become very thin by the time the larva is full fed. Dull green at first, then brownish. These galls much resemble those of *Pontania salicis*.

PONTANIA VACCINIELLA Cameron 675

Syn. *Nematus vacciniellus* Cameron.

Cameron, 1876, p. 190. Connold, Plant Galls, p. 100.
Houard, No. 4573.

- Diptera** On the stem. A gall composed of hypertrophied imbricated leaves, reddish below, glabrous and shining, with a central cavity containing a yellow larva.
 CECIDOMYIA sp. 676
 Trail, 1878, 1885. Houard, No. 4571.
- Fungi** **Vaccinium Myrtilus** Linn. 101. Whortleberry.
 Red or purplish swollen spots on the leaves, which are variously deformed; also elongated fusiform swellings on the stems.
 EXOBASIDIUM VACCINII Wor. 677
 Connold, Plant Galls, fig. 96. Masee, Brit. Fung. 677a
 Flora, i., 108.

OLEACEAE

- Diptera** **Fraxinus excelsior** Linn. 109. Common Ash.
 Circular pustules, 6 to 8 mm. in diameter in the leaf parenchyma, not very pronounced; tinted green or yellowish-green, with an irregularly rounded opening on the inferior surface. The gall falls away at maturity, leaving a hole with a brown border in the leaf.
 DASYNEURA FRAXINEA Kieffer 678
 Trail, 1886, p. 108; 1888, p. 24. Houard, No. 4647.
- „ On a petiole, or more frequently on the midrib, of a leaflet. Elongated pouch-like galls, opening by a slit on the upper surface in September. Tinted with reddish-brown or purple. Larvae orange-coloured, gregarious. M. E. 679
 PERRISIA FRAXINI Kieffer 680
 Connold, Veg. Galls, pl. 93; Plant Galls, fig. 33; as caused by *Diplosis btularia* Wtz., which is, however, only an inquiline. Houard, No. 4644.
- „ Leaflets thickened and hardened, their margins folded upwards until they form a pouch for the numerous white larvae. M. E.
 PERRISIA ACROPHILA Winn. 681
 Syn. *Dasyneura acrophila* Winn.
 Connold, Plant Galls, p. 244. Houard, No. 4643.
- Homoptera** Leaf thickened, loosely rolled inwards, greenish-yellow, tinted, and streaked with red and purple. Usually the blade on one side of the midrib only is affected; rarely both margins are rolled. (Plate XII. 1.)
 PSYLLOPSIS FRAXINI Linn. 682
 Connold, Veg. Galls, pl. 74; Plant Galls, fig. 34, as caused by *Phyllocoptes fraxini* Nalepa. Houard, No. 4641.

Acari

Flowers and fruit greatly swollen and deformed, forming conglomerations resembling a cauliflower; they are soft and yellowish at first, becoming brown and hard at maturity.

ERIOPHYES FRAXINI Karp. 683

Syn. *Phytoptus fraxini* Nalepa.

Masters, 1869, p. 421, fig. 202. Connold, Plant Galls, fig. 35. *Diplosis fraxinella* Meade is an inquiline. Houard, No. 4636.

„ Leaf margin very tightly rolled inwards, the interior covered with abnormal hairs. Colour green or yellowish.

PHYLLOCOPTES FRAXINI Nalepa 684

Houard, No. 4642.

Connold (Veg. Galls, pl. 74; Plant Galls, fig. 34) delineates galls which he ascribes to this mite, but which, judging from his description, are the young state of the galls caused by the psyllid *Psyllopsis fraxini*. He makes no allusion to the hairs; the purple streaks are very characteristic of the psyllid galls.

?

Branches swollen, then fissured. A thickened irregular margin of living bark forms around the wound, giving rise to the familiar cankered appearance.

685

Connold, Plant Galls, fig. 32. Masee, Textbook of Plant Diseases, p. 127. At one time attributed to *Nectria ditissima*, but probably results from the presence of aphides.

Homoptera

Ligustrum vulgare Linn. 83. Common Privet.

Margins of the upper leaves rolled inwards and discoloured; the entire leaf is sometimes bent and twisted. Aphis bright yellow or greenish, with long cornicles tipped with black.

RHOPALOSIPHUM LIGUSTRI Kalt. 686

Buckton, ii., 13. Houard, No. 4682.

GENTIANACEAE

Fungi

Menyanthes trifoliata Linn. 110. Buckbean.

Thickened purplish patches on the leaves, more or less round, sometimes confluent; spores brownish.

PROTOMYCES MENYANTHIS De Bary 687

Plowright, p. 301.



SMALL BINDWEED (*Convolvulus arvensis*) WITH LEAVES SWOLLEN AND DISTORTED AT THE MID-RIB THROUGH THE PRESENCE OF MITES, *Eriophyes convolvuli*

CONVOLVULACEAE

- Acari** **Convolvulus arvensis** Linn. 96. Small Bindweed.
 Midrib of the leaf, the petiole, and sometimes the lateral veins, swollen, forming a pouch opening on the superior surface. The hypertrophied part is wrinkled, pinkish-red, and completely covered with a velvety pile of short hyaline hairs on both surfaces. June and July. (Plate XXVIII.)
 ERIOPHYES CONVOLVULI Nal. 688
 Swanton, Knowledge, June, 1910. Houard, No. 4714.

BORAGINACEAE

- Homoptera** **Lithospermum officinale** Linn. 78. Common Gromwell.
 Terminal leaves more or less bent towards the stem, forming a distorted mass. Aphis reddish-brown, with a large black dorsal spot. Larvae green, with similar dark spot.
 APHIS CARDUI Linn. 689
 Houard, No. 4742.

LABIATAE

- Fungi** **Mentha rotundifolia** Huds. 54. Round-leaved Mint.
 Stem much swollen; acidiospores pale yellowish.
 May to October.
 Acidial stage of PUCCINIA MENTHAE Persoon 690
 Syn. *Aecidium menthae* D. C.
 Plowright, p. 157.
- Mentha longifolia** Huds. (*sylvestris* Linn.). 64. Horse-mint.
 Stem swollen. See No. 690.
 PUCCINIA MENTHAE Persoon 691
 Plowright, p. 157.
- Mentha spicata** Linn. (*viridis* Linn.). Spear Mint.
 Stem swollen. See No. 690.
 PUCCINIA MENTHAE Persoon 692
 Plowright, p. 157.
- Mentha aquatica** Linn. 112. Water Mint.
 Stem swollen. See No. 690.
 PUCCINIA MENTHAE Persoon 693
 Plowright, p. 157.

- Mentha arvensis** Linn. 111. Corn Mint.
Coleoptera Unilocular swelling on the stem, ovoid or spherical, 4 to 6 mm. long, 2 to 3 mm. in diameter; red, situated just above the upper nodes; the walls are at first thick and fleshy, becoming thin and hard at maturity. The cavity contains a citron-yellow larva. M. G.
 APION VICINIUM Kirby 694
 Houard, No. 4953.
- Fungi** Stem swollen. See No. 690.
 PUCCINIA MENTHAE Persoon 695
 Plowright, p. 157.
- Acari** **Origanum vulgare** Linn. 90. Common Marjoram.
 Inflorescence deformed, the whole forming a mass of white hairs, amongst which the mites creep.
 ERIOPHYES ORIGANI Nalepa 696
 Connold, Plant Galls, fig. 154. Houard, No. 4901.
- Homoptera** **Thymus Serpyllum** Linn. 112. Wild Thyme.
 Ovoid red swellings on the young shoots, not abnormally hairy. Elongated abnormally pubescent red swellings 3 to 4 mm. long, 1 to 2 mm. thick, on the stems. The epidermis of the swelling does not crack. The internal cavity contains a yellowish larva. M. G. 697
 APION ATOMARIUM Kirby 698
 Houard, Nos. 4918, 4922.
- Diptera** Corolla completely altered, transformed into an ovoid body with a large cavity, stamens and pistil absent. Calyx much enlarged, twice the normal size, always exceeding the corolla. The cavity contains a single red larva.
 ASPHONDYLIA THYMI Kieffer 699
 Trail, Scot. Nat., ii., 1873, p. 252. Houard, No. 4913.
- Acari** Flower head and terminal leaves deformed, the leaves elongated and swollen; the whole covered with an abundant white pilosity resembling cotton wool. May to October.
 ERIOPHYES THOMASI Nalepa 700
 Connold, Plant Galls, fig. 293. Houard, No. 4920.
- Coleoptera** **Calamintha Acinos** Clairv. (*arvensis* Lam.). 75.
 Basil Thyme.
 Ovoid swelling on the stem. See No. 694.
 APION VICINIUM Kirby 702
 Houard, No. 4896.

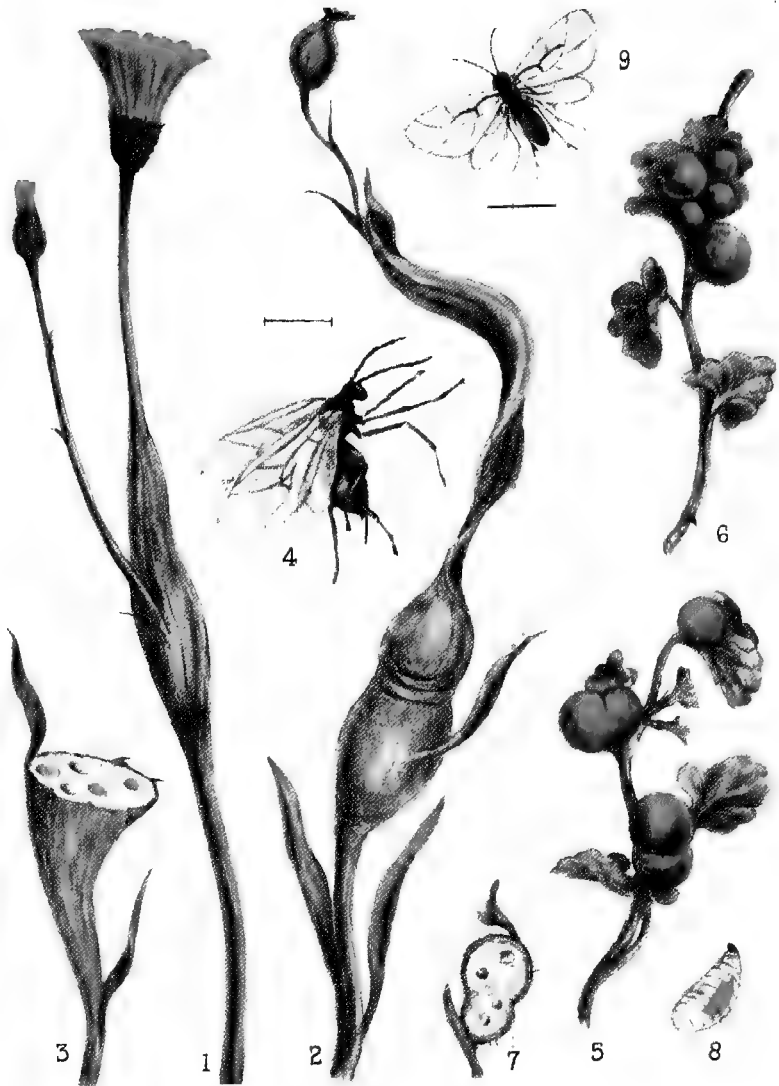

GALLS CAUSED BY GALL WASPS ON LONG-ROOTED CAT'S EAR AND GROUND-HY

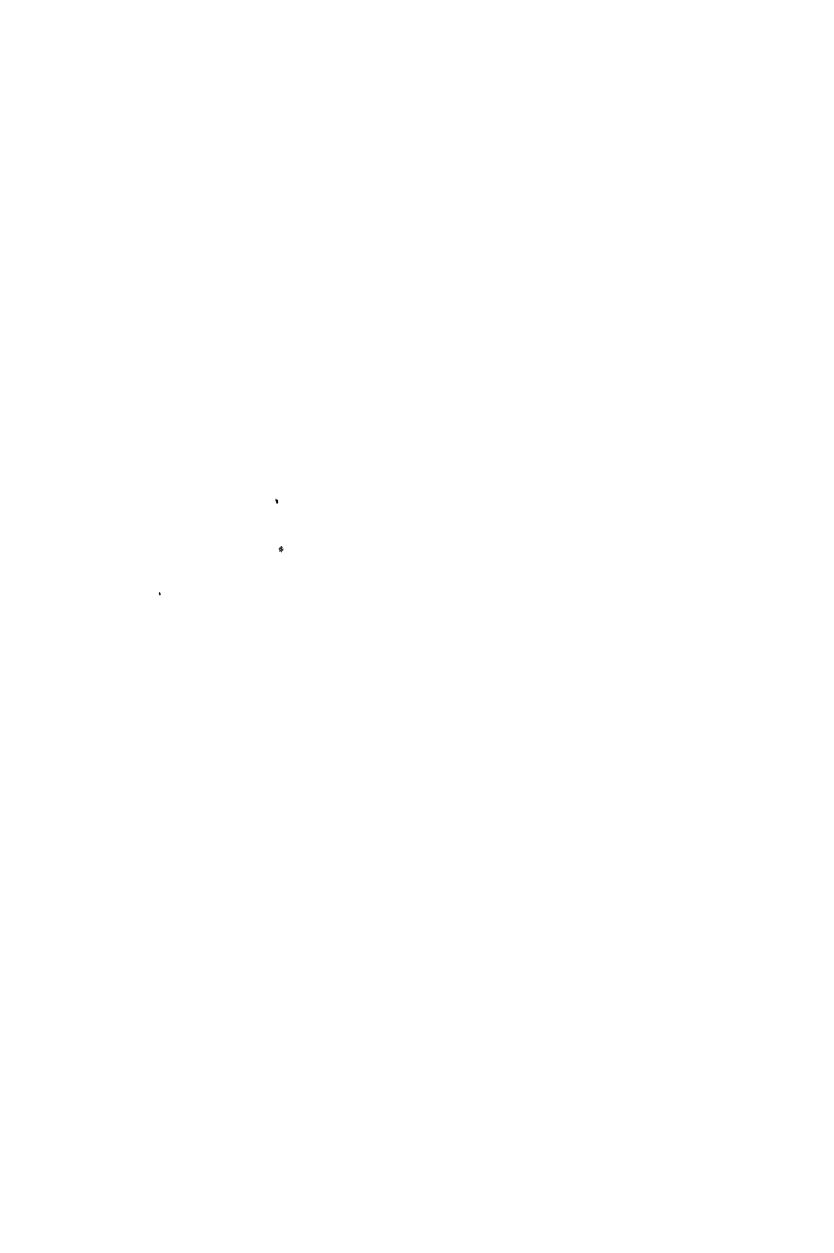

- Nepeta Cataria** Linn. 59. Cat-mint.
Coleoptera A multilocular elongated swelling with dented surface, sometimes 30 mm. long, on the stem.
 APION VICINIUM Kirby 703
 Houard, No. 4801.
- Nepeta hederacea** Trev. (*Glechoma*, Benth.). 103.
 Ground Ivy.
Hymenoptera Globular fleshy swellings on the leaves (rarely on the stem), varying in size from that of a pea to a marble; pubescent, usually solitary; yellowish-green, becoming suffused with red or purple. Unilocular or plurilocular, each cell containing a single larva. The cells are fleshy at first, very hard at maturity. M. G. Imago, April, II. (Plate XXIX. 5, 6.)
 AULAX GLECHOMAE Linn. 704
 Connold, Veg. Galls, pls. 75, 109; Plant Galls, fig. 122. 705
 Houard, No. 4811.
- Diptera** Cylindrical hairy outgrowths on the upper surface of the leaf, about 4 mm. high; green at first, then reddish or purplish; brown at maturity, falling away and leaving a circular hole in the leaf. Solitary or gregarious, each containing a white larva. M. E. (Text, Fig. 16.)
 OLIGOTROPHUS BURSARIUS Bremi 706
 Syn. *Cecidomyia bursaria* Bremi.
 Connold, Veg. Galls, pl. 78; Plant Galls, fig. 121.
 Houard, No. 4809.
- „ Flowers swollen, remaining closed. Two uppermost leaves thickened and reddish at the base, folded upwards so that their margins meet to form a kind of pouch for the gregarious white larvae. M. E. Imago, June, I.
 PERRISIA GLECHOMAE Kieffer 707
 Houard, Nos. 4807, 4808. 708
- Fungi** Elongated swellings on the stems, petioles, and nervures. Sori yellowish, teleutospores chestnut-brown. June to October.
 PUCCINIA GLECHOMATIS D. C. 709
 Plowright, p. 214.
- Stachys sylvatica** Linn. 112. Hedge Woundwort.
Diptera Inflorescence and terminal leaves swollen and deformed. Calyx swollen with enlarged sepals; stamens and ovaries atrophied. Leaves covered with grey hairs. Larvae gregarious, yellowish-orange. M. E.
 PERRISIA STACHYDIS Bremi 711
 Syn. *Cecidomyia stachydis* Bremi. 712
 Connold, Plant Galls, figs. 284, 285. Houard, Nos. 714
 4860, 4861, 4862.

- Galeopsis Tetrahit** Linn. 112. Common Hemp-nettle.
- Homoptera** Terminal leaves tufted, with incurved margins. Aphid greenish-white with bright red eyes, cornicles long, sub-cylindrical. The aphides cluster beneath the leaves.
PHORODON GALEOPSISIDIS Kalt. 715
 Buckton, i., p. 172. Houard, No. 4832.
- Lamium Galeobdolon** Crantz. 67. Yellow Archangel.
- Diptera** Rounded or oval gall on the young shoots about the size of a pea, formed of two leaves with margins in juxtaposition. The pouch is covered with a felt of white hair. Larvae white. M. G.
PERRISIA GALEOBDOLONTIS Winn. 716
 Syn. *Dasyneura galeobdolonitis* Winn.
 Mosley, British Galls, Nat. Journ., Jan., 1899, p. 208.
 Houard, No. 4847.
- Ajuga reptans** Linn. 109. Creeping Bugle.
- Acari** Terminal leaves bunched and covered with whitish felt. Margins of radical leaves folded upwards (slightly), and usually on one side only, accompanied by excessive pilosity of the superior surface of the afflicted parts of the leaf; occasionally the felt spreads to other parts of the leaf and the petiole. The hairs are yellowish-white, cylindrical, four or five celled. Attacked leaves are often red or purplish.
ERIOPHYTES AJUGAE Nalepa 717
 Syn. *Phytoptus ajugae* Nalepa. 718
 Connold, Veg. Galls, pls. 45, 118; Plant Galls, fig. 78.
 Houard, Nos. 4759, 4761.
- Fungi** Stems greatly swollen. See No. 690.
PUCINIA MENTHAE Persoon 719
 Plowright, p. 158.

SCROPHULARIACEAE

- Linaria vulgaris** Mill. 99. Yellow Toad-flax.
- Hymenoptera** Longitudinal or rounded swellings on the roots and stem, greenish and pubescent at first, becoming glabrous and brown. June to August. Larvae yellow. M. G.
AULACIDEA HIERACII Bouché 720
 Syn. *Aulax hieracii* Sch.
 Connold, Plant Galls, p. 114. Houard, No. 5035.

- Coleoptera** Yellowish fleshy swellings about the size of a pea, at the junction of root and stem, or on the radical root. Unilocular. M. E.
 MECINUS COLLINUS Gyllh. 721
 Syn. *Gymnetron collinus* Gyllh.
 Connold, Plant Galls, p. 246. Houard, No. 5031.
- „ Pea-like gall at the apex of the root just below the ground. Unilocular. M. E.
 MECINUS LINARIAE Panzer 722
 Houard, No. 5030.
- „ Capsule swollen.
 MECINUS NOCTIS Herbst. 723
 Houard, No. 5025.
- Diptera** Terminal buds not opening: the leaves are drawn together in a tuft, deformed, enlarged and thickened at the base, forming an ovoid gall about 5 mm. in diameter. Larvae whitish, gregarious. M. E.
 CONTARINIA LINARIAE Winn. 724
 Syn. *Diplosis linariae* Winn.
 Connold, Plant Galls, p. 246. Houard, No. 5028.
- Coleoptera** **Scrophularia nodosa** Linn. 109. Knotted Figwort.
 Seed case swollen.
 MECINUS BECCABUNGAE Linn. 725
 Syn. *Gymnetron beccabungae* Linn.
 Mosley, Brit. Galls, Nat. Journ., March, 1898, p. 56.
- Diptera** Flowers deformed, remaining closed and globular, greenish or reddish-brown. Larvae gregarious, white or yellowish; they occur in little depressions on the surface of the hypertrophied pistil, or on the stamens. M. E.
 STICTODIPLOSIS SCROPHULARIAE Kieff. 726
 Connold, Plant Galls, fig. 111. Houard, No. 5063.
- Veronica serphyllifolia** Linn. 112. Thyme-leaved Speedwell.
 „ Terminal leaves clustered and thickened, forming a rosette, greenish, brown or purple. Larvae gregarious.
 CECIDOMYIA sp. 727
 Connold, Plant Galls, fig. 283. Houard, No. 5107.
- Veronica Chamaedrys** Linn. 111. Germander Speedwell.
 „ The terminal leaves, covered with a felt of white hairs, have their margins more or less united with the under

surface outwards, forming a pouch containing the orange-yellow larvae. M. G. (Plate VIII. 1.)

PERRISIA VERONICAE Vallot 728

Syn. *Dasyneura veronicae* Vallot.

Connold, Veg. Galls, pl. 91; Plant Galls, fig. 281.
Houard, No. 5080.

Acari

Leaf margin slightly rolled, hairy; or with a slight depression on the inferior surface covered with a felt of white hairs. The leaves do not approach at their margins to form a pouch.

ERIOPHYES ANCEPS Nalepa 729

Connold, Plant Galls, fig. 286. Houard, No. 5082.

Mycetozoa

Stems, petioles, and leaves swollen and stunted, bearing tumours of variable size up to 12 mm. in diameter. If a tumour involves one side of a stem the latter is usually bent or curled. (Plate XVI. 1.)

SOROSPHAERA VERONICA Schröter 730

Blomfield and Schwartz, Annals of Botany, vol. xxiv., No. 93, January, 1910.

Connold, Plant Galls, fig. 280.

Coleoptera

Veronica scutellata Linn. 107. Marsh Speedwell.

Flower enlarged through the swelling of the ovary.

MECINUS BECCABUNGAE Linn. 731

Houard, No. 5092.

Veronica Anagallis-aquatica Linn. 100. Water-Speedwell.

Ovary swollen.

MECINUS VILLOSULUS Gyllh. 732

Syn. *Gymnetron villosulus* Gyllh.

Connold, Plant Galls, p. 246. Houard, No. 5097.

Veronica Beccabunga Linn. 112. Brooklime.

Ovary swollen.

MECINUS BECCABUNGAE Linn. 733

A. Müller, 1876, p. 19. Connold, Plant Galls, p. 86.
Houard, No. 5099.

Nematoda

Bartsia Odontites Huds. 111. Red Bartsia.

Elongated fusiform swelling on the stem, which becomes bent and distorted. Flowers sometimes drawn together.

TYLENCHUS sp. 734

Connold, Plant Galls, fig. 43. Houard, No. 5125.

- Acari** *Pedicularis sylvatica* Linn. 112. Red Rattle.
 Leaf margin incurved, tinted with red, covered on the inferior surface with a felt of simple, more or less filiform hairs intermingled with some star-like hairs.
 PHYLLOCOPTES PEDICULARIS Nal. 735
 Trail, 1885. Houard, No. 5133.
- Fungi** *Rhinanthus Crista-galli* Linn. 112. Common Yellow Rattle.
 Elongated blackish gouty swellings on the basal part of the stem, or on the root, appearing in autumn.
 EPHELINA RADICALIS Masee 736
 Syn. *Ephelis rhinanthi* Phil.
 Masee, Brit. Fung. Flora, iv., p. 75.

PLANTAGINACEAE

- Homoptera** *Plantago major* Linn. 112. Greater Plantain.
 Leaf margins crinkled and folded. Aphis bright green, body pilose and slightly tufted with bristles.
 APHIS MYOSOTIDIS Koch 737
 Houard, No. 5163.
- Coleoptera** *Plantago media* Linn. 82. Hoary Plantain.
 Elongated swelling on the floral axis, with a cavity containing a blackish larva. (Plate VI. 2.)
 MECINUS PYRASTER Herbst. 738
 Mosley, Brit. Galls, Nat. Journ., March, 1898, p. 56.
- „ *Plantago lanceolata* Linn. 112. Ribwort Plantain.
 On the floral axis, rarely on the petiole. An elongated swelling about 8 mm. long, containing a blackish larva. M. G.
 MECINUS PYRASTER Herbst. 739
 Connold, Plant Galls, p. 197. Houard, No. 5151.
- Lepidoptera** Flower spike swollen and bent, often branching, containing about six larvae, which pupate therein. May to June.
 TORTRIX PALÆANA Herb. 740
 Connold, Plant Galls, fig. 244.
- Nematoda** Stem swollen and distorted.
 TYLENCHUS DEVASTATRIX Kühn 741
 Bd. Agric. Leaflet, No. 46.

Plantago maritima Linn. 78. Seaside Plantain.

Coleoptera

Elongated swelling on the floral axis, unilocular, containing a blackish larva. M. G.

MECINUS COLLARIS Germar 742

Connold, Plant Galls, p. 245.

Nematoda Irregularly elongated swellings on the leaves, 2 to 10 mm. long, of a paler tint than the surrounding normal tissue. These galls also appear on the petiole and the flower stalk.

TYLENCHUS sp. 743

Trail, 1885. Houard, No. 5149.

RUBIACEAE

Galium boreale Linn. 43. Cross-leaved Bedstraw.

Diptera

On the stem above a node. An ovoid or spherical swelling, with thin walls. The single cavity contains a solitary larva.

CECIDOMYIA sp. 744

Trail, 1878, p. 63. Houard, No. 5196.

Galium cruciata Scop. 97. Crosswort.

Fungi

Considerable swellings and distortions in the stems caused by the presence of the mycelium. Acidospores orange-yellow; uredospores round or oval, pale brown; teleutospores elliptical, brown.

PUCINIA GALII Persoon 745

Syn. *Aecidium galii* Persoon, *Trichobasis galii* Lév.

Plowright, pp. 143, 144.

Galium verum Linn. 112. Yellow Bedstraw.

Diptera

Flower not opening, thickened, ovoid; reproductive organs atrophied or entirely absent. The gall usually contains a single yellow larva. M. E. I., II.

SCHIZOMYIA GALIORUM Kieffer 746

Binnie, 1876, p. 154. Houard, No. 5281.

Stems and flower stalks deformed and swollen. Galls solitary or gregarious and coalescent, glossy, rounded, about 8 mm. in diameter; green at first, then reddish-brown. Larvae yellow. M. E. (Text, Fig. 14.)

PERRISIA GALII H. Löw 747

Syn. *Cecidomyia galii* Wtz. 748

Connold, Veg. Galls, pl. 25; Plant Galls, fig. 46.
Houard, Nos. 5284, 5292.

- Homoptera** A terminal gall consisting of a rounded mass of enlarged and incurved leaves.
TRIOZA GALII Förster 749
 Hardy, 1853, p. 3876. Houard, No. 5291.
- Acari** Inflorescence and terminal leaves swollen and deformed. Gall ovoid or fusiform, yellowish-green or brownish, hairy, terminating in a small point. Often attains the size of a pea. Interior surface with greenish projections.
ERIOPHYES GALIOBIUS Can. 750
 Syn. *Phytoptus galiobus* Can. 751
 Connold, Veg. Galls, pl. 52; Plant Galls, fig. 47.
 Houard, No. 5283.
- „ Stems swollen and distorted. See No. 745.
PUCGINIA GALII Persoon 752
 Plowright, p. 144.
- Diptera** **Galium Mollugo** Linn. 77. Great Hedge Bedstraw. Terminal leaves, also those at the nodes, swollen and bunched, greenish or reddish-brown. Larvae gregarious, orange-yellow. M. E.
PERRISIA GALIICOLA F. Löw 753
 Syn. *Dasyneura galiicola* F. Löw.
 Trail, Scot. Nat., i., 1871, p. 156. Connold, Plant Galls, fig. 117. Houard, No. 5209.
- Homoptera** Terminal rounded mass of enlarged and incurved leaves of a pale tint.
TRIOZA GALII Förster 754
 Houard, No. 5210.
- Fungi** Stems swollen and distorted. See No. 745.
PUCGINIA GALII Persoon 755
 Plowright, p. 144.
- Diptera** **Galium saxatile** Linn. 111. Smooth Heath Bedstraw. Inflorescence deformed. See No. 746.
SCHIZOMYIA GALIORUM Kieffer 756
 Trail, Trans. N. H. Soc. Aberdeen, 1878, p. 55. Houard, No. 5248.
- Acari** Inflorescence swollen and pubescent. See No. 750.
ERIOPHYES GALIOBIUS Can. 757.
 Trail, 1878. Houard, No. 5250.
- Diptera** **Galium palustre** Linn. 112. Water Bedstraw. A terminal gall, about the size of a hemp seed, consisting of grouped and thickened leaves.
PERRISIA sp. 758
 Trail, 1878. Houard, No. 5277.

- Homoptera** Terminal leaves forming a rounded mass. See No. 754.
 TRIOZA GALII Förster 759
 Scott, 1882a, p. 15. Houard, No. 5276.
- Fungi** Stems swollen and distorted. See No. 745.
 PUCCINIA GALII Persoon 760
 Plowright, p. 144.
- Galium uliginosum** Linn. 93. Rough Water Bed-straw.
- Homoptera** Terminal leaves forming a rounded mass. See No. 754.
 TRIOZA GALII Förster 761
 Douglas, 1878, p. 92. Houard, No. 5271.
- Fungi** Stems swollen and distorted. See No. 745.
 PUCCINIA GALII Persoon 762
 Plowright, p. 144.
- Galium Aparine** Linn. 112. Goose-grass.
- Diptera** Gall terminal, resembling a pineapple, the size of a pea or a blackberry, consisting of undeveloped leaves much hypertrophied below, covered with abnormal hairs, yellowish-green or brownish. Larvae pale sulphur-yellow, gregarious. M. E.
 PERRISIA APARINES Kieffer 763
 Syn. *Dasyneura aparines* Kieff.
 Trail, Scot. Nat., 1878, p. 63. Connold, Plant Galls, fig. 119. Houard, No. 5303.
- „ Shoots deformed. Branches, leaves, flowers, and fruits agglomerated and atrophied, with numerous cavities, each containing a single larva.
 CECIDOMYIA sp. 764
 Trail, 1878. Houard, No. 5304.
- Homoptera** Terminal leaves forming a rounded mass. See No. 754.
 TRIOZA GALII Förster 765
 Hardy, 1853, p. 3876. Houard, No. 5306.
- Acari** Leaf margins rolled either upwards or downwards, contorted, often sickle-shaped. Yellowish-green, then brownish.
 ERIOPHYES GALII Karp. 766
 Syn. *Phytoptus galii* Karp.
 Connold, Veg. Galls, pl. 51; Plant Galls, fig. 118.
 Houard, No. 5308.
- Fungi** Stem swollen and distorted. See No. 745.
 PUCCINIA GALII Persoon 767
 Plowright, p. 144.

- Fungi** *Asperula odorata* Linn. 106. Woodruff.
 Stems swollen and distorted. See No. 745.
 Puccinia *GALII* Persoon 768
 Plowright, p. 144.
- Homoptera** *Sherardia arvensis* Linn. 109. Field Madder.
 Terminal leaves forming a rounded mass. See No. 754.
 Trioza *GALII* Förster 769
 Houard, No. 5172.

CAPRIFOLIACEAE

- Fungi** *Adoxa Moschatellina* Linn. 91. Moschatel.
 Stems swollen, the hypertrophied parts, also the leaves,
 bearing the black sori containing the brown teleutospores.
 March to May.
 Puccinia *ADOXAE* D. C. 770
 Plowright, p. 207.
- Acari** *Sambucus nigra* Linn. 109. Common Elder.
 Leaf margins rolled upwards, forming a pouch.
 Epitrimerus *TRILOBUS* Nalepa 771
 Trail, Fauna of Kew Gardens, 1906, p. 43. Houard,
 No. 5333.
- Homoptera** *Viburnum Opulus* Linn. 102. Guelder Rose.
 Leaves at the extremity of a shoot tufted and deformed,
 red or brown. Aphis black, with pale greenish antennae,
 and hairy, pale green legs, excepting the femora and tarsi,
 which are black.
 Aphis *VIBURNI* Scop. 772
 Buckton, ii., 77. Houard, No. 5340.
- Acari** Green or reddish minute pustules, often very numerous
 and coalescent, on the upper surface of the leaf, covered
 with stiff hairs. The opening is on the inferior surface,
 and is surrounded by a mass of hairs. *Cephaloneon*
pubescens Bremi.
 Eriophyes *VIBURNI* Nalepa 773
 Syn. *Phytoptus viburni* Nal.
 Connold, Veg. Galls, pl. 71 ; Plant Galls, fig. 123.
- Diptera** *Viburnum Lantana* Linn. 45. Mealy Guelder Rose.
 Lenticular pustules of parenchyma on the leaves, about
 5 mm. in diameter, often numerous ; tinted red or purple
 above ; yellowish or white below, very slightly raised and

covered with minute hairs. Larva yellowish. M. E.
(Plate XXX.)

OLIGOTROPHUS SOLMSII Kieffer 774

Connold, Plant Galls, fig. 310 (without name). Swanton,
Knowledge, June, 1910. Houard, No. 5349.

Homop-
tera

Terminal leaves of a shoot deformed. See No. 772.

APHIS VIBURNI Scop. 775

Buckton, ii., 77. Houard, No. 5345.

Acari

Pustules on the upper surface of the leaf. See No. 772
and Plate XXI. 5.

ERIOPHYTES VIBURNI Nal. 776

Connold, Plant Galls, fig. 309. Houard, No. 5350.

Lepidop-
tera

Lonicera Caprifolium Linn. Perfoliate Honeysuckle.
Flowers swollen, remaining closed. M. E.

ORNEODES HEXADACTYLA Linn. 777

Houard, No. 5356.

Lonicera Periclymenum Linn. 112. Common Honey-
suckle.

„ Flower swollen. See No. 777.

ORNEODES HEXADACTYLA Linn. 778

Houard, No. 5359.

Homop-
tera

Flowers deformed, small, and greenish. Floral leaves
and the discoloured bracts are irregularly contorted and
rolled. Aphis bright green with black cornicles.

SIPHOCORYNE XYLOSTEI Schrank 779

Syn. *Aphis xylostei* Koch.

Buckton, ii., 25. Connold, Veg. Galls, pl. 127; Plant
Galls, fig. 136. Houard, No. 5358.

Lonicera Xylosteum Linn. 1. Upright Fly Honey-
suckle.

Lepidop-
tera

Flowers swollen. See No. 777.

ORNEODES HEXADACTYLA Linn. 780

Houard, No. 5370.

Homop-
tera

Flowers deformed. See No. 779.

SIPHOCORYNE XYLOSTEI Schrank 781

Buckton, ii., 26. Houard, No. 5377.



LEAVES OF THE MEALY GUELDER ROSE (*Viburnum Lantana*) WITH PUSTULAR GALLS CAUSED BY THE PRESENCE OF THE LARVAE OF THE GALL-GNAT *Oligotrophus Solmsii*. THE LOWEST LEAVES SHEW THE CONDITIONS PRESENT ON THE UNDER SURFACE

VALERIANACEAE

- Fungi** **Valeriana dioica** Linn. 73. Small Marsh Valerian.
Thickened spots on the leaves and stems bearing the
sori, with orange-yellow aecidiospores. May and June.
Aecidial stage of **UROMYCES VALERIANAE** Schum. 782
Syn. *Aecidium valerianacearum* Duby.
Plowright, p. 128.
- Diptera** **Valeriana sambucifolia** Mikan. III. Great Valerian.
Leaves crumpled, swollen, twisted, and discoloured,
with a white larva in the folds. M. E.
DIPLOSIS sp. 783
Trail, 1878. Houard, No. 5422.
- Fungi** Thickened spots on the leaves and stem. See No. 782.
UROMYCES VALERIANAE Schum. 784
Plowright, p. 128.
- Homop-
tera** **Kentranthus ruber** D. C. Red Valerian.
Flowers and leaves deformed. Flowers hypertrophied,
greenish; calyx swollen, toothed, or irregularly lobed at
the margin; tube of the corolla very short and very thick,
with enlarged greenish lobes, sometimes bent and vari-
ously contorted. Leaves revolute, making a large sub-
fusiform gall of a pale green or purplish colour. Sometimes
there are swellings on the superior surface of the leaf and
the midrib. The margin is always swollen, and numerous
papillae are developed on the surface of the gall.
TRIOZA CENTRANTHI Vallot 785
Houard, Nos. 5431, 5433. 786
- “ **Valerianella carinata** Lois. 16. Carinated Corn-salad.
Flowers deformed. Corolla short, swollen, greenish;
stamens atrophied; bracts and leaves contorted. When
numerous adjacent flowers are attacked they form a
cerebriform pale yellowish-green mass. Lateral prolifera-
tion also occasionally occurs.
TRIOZA CENTRANTHI Vallot 787
Houard, No. 5398.
- “ **Valerianella dentata** Poll. 82. Narrow-fruited Corn-
salad.
Flowers deformed. See No. 787.
TRIOZA CENTRANTHI Vallot 788
Connold, Plant Galls, fig. 94 (without name). Swanton,
Knowledge, June, 1910. Houard, No. 5397.

DIPSACEAE

Dipsacus sylvestris Huds. 74. Wild Teasel.

Nematoda Development arrested, bulbous swellings at the base of the stem, with deformed shoots.

TYLENCHUS DEVASTATRIX Kühn 789

Connold, Plant Galls, p. 191. Houard, No. 3445 (without name).

Scabiosa Columbaria Linn. 72. Small Scabious.

Acari Flowers aborted, swollen, forming a greyish pubescent mass. Terminal leaves dwarfed, swollen, and closely covered with abnormal whitish hairs.

ERIOPHYES SQUALIDUS Nalepa 790

Connold, Plant Galls, figs. 276, 277. Houard, No. 5464 (without name).

CAMPANULACEAE

Jasione montana Linn. 80. Sheep's Bit.

„ Whole plant enlarged, leaves, buds, and flowers usually very velvety or hairy; floral leaves sometimes reddish. The capitulum is rarely normal, sometimes more or less atrophied, often changed into a tuft of little velvety leaves.

ERIOPHYES ENANTHUS Nalepa 791

Houard, No. 5552.

Campanula Trachelium Linn. 59. Nettle-leaved Bellflower.

Coleoptera Seed capsules much swollen, one or two black larvae pupate in each.

MIARUS CAMPANULAE Linn. 792

Syn. *Gymnetron campanulae* Linn.

Houard, No. 5495.

Campanula rapunculoides Linn. 24. Creeping Bellflower.

Capsule swollen. See No. 792.

MIARUS CAMPANULAE Linn. 793

Houard, No. 5501.

Campanula rotundifolia Linn. 111. Hairbell.

Capsule swollen. See No. 792.

MIARUS CAMPANULAE Linn. 794

Connold, Plant Galls, p. 113. A. Müller, 1876, p. 19. Houard, No. 5510.

- Diptera** Flowers swollen. Calyx normal, corolla remaining closed, not thickened, hardish, pale green, then bluish on one side. Stamens thickened. Larvae gregarious. M. E. **CONTARINIA CAMPANULAE** Kieffer 795
 Syn. *Cecidomyia campanulae* Müller.
 Connold, Plant Galls, p. 245. Houard, No. 5511.
- „ Axillary buds resembling a little onion bulb. The terminal leaves are often attacked, and the galls are closely adjacent. **PERRISIA TRACHELII** Wachtl. 796
 A. Müller, 1871*b*, p. 8. Houard, No. 5513. 797
- Campanula Rapunculus** Linn. 31. Rampion Bellflower.
- Coleoptera** Capsule swollen. See No. 792. **MIARUS CAMPANULAE** Linn. 798
 Houard, No. 5531.
- „ **Campanula patula** Linn. 30. Spreading Bellflower. Capsule swollen. See No. 792. **MIARUS CAMPANULAE** Linn. 799
 Houard, No. 5533.

COMPOSITAE

- Lepidoptera** **Eupatorium cannabinum** Linn 98. Hemp Agrimony. Small swelling in the neighbourhood of a node. **PTEROPHORUS MICRODACTYLUS** Hüb. 800
 Houard, No. 5556.
- Homoptera** **Solidago Virgaureae** Linn. 110. Golden-rod. Leaves of the axillary buds with margins bent upwards, discoloured, slightly swollen, and abnormally hairy in parts. Aphis garnet-red, with long cylindrical black cornicles. **MACROSIPHUM SOLIDAGINIS** Fabr. 801
 Syn. *Siphonophora solidaginis* Fabr.
 Buckton i., 156. Houard, No. 5562.
- Nematoda** **Bellis perennis** Linn. 112. Common Daisy. Stem swollen and distorted. **TYLENCHUS DEVASTATRIX** Kühn 802
 Bd. Agric. Leaflet, No. 46.
- Diptera** **Aster Tripolium** Linn. 88. Sea Starwort. Inflorescence deformed. **TEPHRITIS PLANTAGINIS** Hall 803
 Houard, No. 6238.

- Erigeron canadense** Linn. Canadian Fleabane.
 Homoptera Leaf margins thickened, discoloured, yellowish, becoming slightly rolled in a screw-like manner. Aphis bright green, body pilose and slightly tufted with bristles.
 APHIS MYOSOTIDIS Koch 804
 Houard, No. 5577.
- „ **Filago Germanica** Linn. 96. Common Cudweed.
 Inflorescence distorted, leaves more downy than usual. Aphis yellowish-green with black antennae and eyes, and plentifully covered with a white powder.
 PEMPHIGUS FILAGINIS Fonsc. 805
 Buckton iii., 129. Houard, No. 5590.
- Inula crithmoides** Linn. 19. Goldenf Samphire
 Diptera Receptacle swollen, hard, without projections above. Multilocular. M. G. Imago, August, September, I.
 MYOPITES INULAE Roser 806
 Houard, No. 5626.
- „ Receptacle swollen, hard, without projections above. Multilocular. M. G. Imago, August, September, I.
 MYOPITES FRAUENFELDI Schiner 807
 Houard, No. 5625.
- „ **Pulicaria dysenterica** Gray. 79. Fleabane.
 Receptacle swollen, almost woody. Imago, spring, II.
 MYOPITES INULAE Roser 808
 Houard, No. 5635.
- „ Receptacle swollen, almost woody. Imago, spring, II.
 MYOPITES FRAUENFELDI Schiner 809
 Houard, No. 5634.
- „ **Achillea millefolium** Linn. 112. Milfoil.
 Capitulum not ripening, there is no visible deformity or hypertrophy.
 TEPHRITIS DIOSCUREA H. Löw 810
 Houard, No. 5679.
- „ Spherical, fleshy, unilocular gall at the junction of root and stem, about the size of a pea. Often gregarious. Larva white. M. G. Imago, June and July.
 OKYNA FLAVIPENNIS H. Löw 811
 Syn. *Tephritis flavipennis* H. Löw.
 Houard, No. 5682.



THE COMMON MILFOIL (*Achillea Millefolium*), WITH GALLS CONTAINING THE LARVAE OF THE GALL-GNAT *Rhopalomyia millefolii*

- Diptera** Roots swollen near the stem.
TRYPETA GUTTULARIS Meigen 812
 Syn. *Carpotricha guttularis* Meigen.
 Connold, Plant Galls, p. 246. A. Müller, 1876, p. 18.
- „ Capitulum on the bud transformed in a hairy, subglobose, spongy gall, 5 to 20 mm. in diameter, white or tinted with red. Plurilocular.
RHOPALOMYIA PTARMICAE Vallot 813
 Trail, 1878. Houard, No. 5676, 5681. 814
- „ Flowers, leaves, and stems attacked. Galls about the size and shape of a hemp seed, green at first, becoming reddish, black at maturity; opening at the summit star-like, with 4 or 5 rays. Interior lined with hairs, and containing a single yellow larva. The galls are either solitary or coalescent, in the latter state sometimes forming a bunch as large as a filbert nut at the base of the stem. M. G. Imago, spring, II. (Plate XXXI.)
RHOPALOMYIA MILLEFOLII H. Löw 815
 Syn. *Hormomyia millefolii* H. Löw. 816
 Connold, Plant Galls, fig. 327. Swanton, Knowledge, 817
 June, 1910. Houard, No. 5673, 5680, 5685, 5691. 818
- Homoptera** A little depression on the lower surface of the leaf, with a raised area on the corresponding superior surface.
APHALARA NERVOSA Förster 819
 Scott, 1881*b*, p. 18. Houard, No. 5689.
- Nematoda** Leaves and petioles swollen and distorted, bearing globular growths about the size of a hemp seed. Solitary or gregarious and coalescent, yellowish-green, becoming brown. Each gall contains numerous eel-worms. June to October. (Plate XVI.)
TYLENCHUS MILLEFOLII F. Löw 820
 Connold, Veg. Galls, pls. 77, 97 (in the latter the galls 821
 are wrongly ascribed to *Rhopalomyia millefolii*); Plant Galls, fig. 328. Houard, No. 5684, 5688.
- Diptera** *Achillea Ptarmica* Linn. 112. Sneezewort.
 Entire head of the plant transformed into a spongy, hairy, subglobose mass, 30 mm. in diameter, white or tinted rose colour, surrounded by numerous leaves. Cavities numerous, containing many larvae. M. G. Imago, spring, I.
RHOPALOMYIA PTARMICAE Vallot 822
 Syn. *Hormomyia ptarmicae* Vallot.
 Inchbald, 1860, p. 164. Connold, Plant Galls, p. 246.
 Houard, No. 5706.

- Diptera** Galls resembling hemp seed on various parts of the plant. See No. 815.
RHOPALOMYIA MILLEFOLII H. Löw 823
 Trail, 1878. Houard, No. 5703, 5707. 824
- Coleoptera** ***Anthemis Cotula*** Linn. 76. Fetid Chamomile.
 Receptacle deformed, glöbular and subovoid (the normal form is an elongated cone), becoming twice as thick as the base of a healthy one. Its wall is thick and hard; the ovoid cavity contains a white larva. M. G. Imago, spring, I.
APION LAEVIGATUM Payk 825
 Houard, No. 5667.
- „ Receptacle elongated, cylindrical, hard, with an ovoid cavity containing one or more larvae. M. G. Imago in September.
APION SORBI Herbst. 826
 Houard, No. 5668.
- „ ***Anthemis arvensis*** Linn. 73. Corn Chamomile.
 Receptacle elongated. See No. 826.
APION SORBI Herbst. 827
 Houard, No. 5663.
- Diptera** ***Chrysanthemum Leucanthemum*** Linn. 112. Great White Oxeye.
 Pea-like fleshy galls on the top of the root, containing numerous larval cells the size of a millet seed.
TEPHRITIS PROBOSCIDEA H. Löw 828
 Houard, No. 5734.
- Homoptera** Leaf deformed and bent. See No. 850.
APHIS CARDUI Linn. 829
 Houard, No. 5739.
- Diptera** ***Tanacetum vulgare*** Linn. 105. Tansy.
 Stem, leaves, and flowers attacked The galls are very like those induced by the larvae of *Rhopalomyia millefolii*, H. Löw (see No. 815); the teeth at the aperture are rather more sharply pointed. Solitary or gregarious, each gall containing a single flesh-coloured larva. M. G. 830
 Imago, spring, I. 831
RHOPALOMYIA TANACETICOLA Karsch 832
 Syn. *Hormomyia tanaceticola* Karsch.
 Connold, Plant Galls, fig. 291. Houard, No. 5750, 5752, 5754.

- Diptera** **Capitulum swollen.**
DIPTERON sp. 832a
 A. Müller, 1870*b*, p. 5; Fitch, 1879, p. 259. Houard,
 No. 5751.
- Artemisia Absinthium** Linn. 74. Common Worm-
 wood.
 „ Twig swollen.
OXYNA TESSELLATA H. Löw 833
 Syn. *Tephritis tessellata* H. Löw.
 Houard, No. 5765.
- Artemisia vulgaris** Linn. 110. Mugwort.
 „ Very small, ovoid pustules on all parts of the upper
 surface of the leaf. M. G. and M. E. Imago, escaping
 by an aperture on the superior surface.
RHOPALOMYIA FOLIORUM H. Löw 834
 Syn. *Cecidomia foliorum* H. Löw.
 Fitch, 1881, p. 22. Connold, Plant Galls, p. 132.
 Houard, No. 5824.
- Homop-
 tera** Leaves deformed, thickened and folded downwards;
 the terminal ones are bunched; bright red or golden-
 yellow. Aphis greyish-black with reddish eyes. 835
CRYPTOSIPHUM ARTEMISIAE Pass. 836
 Connold, Plant Galls, pp. 132, 133. Houard, No. 5819,
 5825.
- Fungi** **Tussilago Farfara** Linn. 112. Colt's-foot.
 Slightly thickened, yellow spots on the leaves, often
 surrounded by a violet margin. Spores orange-yellow.
 June and July.
Acidial state of PUCCINIA POARUM Nielsen 837
 Syn. *Aecidium compositarum* Mart., var. *Tussilaginis*
 Persoon,
 Plowright, p. 168.
- Diptera** **Senecio vulgaris** Linn. 112. Common Groundsel.
 Flower receptacle swollen, forming an ovoid gall con-
 taining numerous larvae. M. G.
UROPHORA MACRURA H. Löw 838
 Connold, Plant Galls, p. 245.
- Lepidop-
 tera** **Senecio Jacobaea** Linn. 112. Common Ragwort.
 Stem swollen. M. G. Imago, spring, I.
PHALONIA ATRICAPITANA Steph. 839
 Syn. *Conchylis atricapitana* Steph.
 Houard, No. 5868.

- Diptera** Capitulum slightly swollen, with a little cone covering the larva.
PHORBIA SENECIELLA Meade 840
Houard, No. 5863.
- ” Involucres greatly swollen, usually tinted red at the base. Larvae gregarious, yellowish-white, living amongst the florets. M. E.
STICTODIPLOSIS JACOBAEA H. Löw 841
Syn. *Diplosis jacobaea* H. Löw.
Houard, No. 5865.
- ” Capitulum greatly swollen, sometimes thrice the normal size; ovoid, fleshy, remaining green. The orange-coloured larvae occupy a cavity below the receptacle.
CECIDOMYIA sp. 842
Trail, 1878. Houard, No. 5864.
- Fungi** Elongated fusiform swellings on the petioles and mid-ribs, bearing the black sori with dark brown spores. August to November.
PUCCINIA GLOMERATA Greville 843
Connold, Plant Galls, fig. 253.
Plowright, p. 209.
- Lepidoptera** **Senecio aquaticus** Hill. 111. Marsh Ragwort.
Stem swollen.
PLATYPTILIA ISODACTYLA Zell. 844
Houard, No. 5861.
- Diptera** Capitulum swollen. See No. 842.
CECIDOMYIA sp. 845
Trail, 1878. Houard, No. 5858.
- Lepidoptera** **Senecio Sarracenicus** Linn.
Stem swollen.
PLATYPTILIA ISODACTYLA Zell. 846
Houard, No. 5851.
- Diptera** **Arctium majus** Linn. 44. Common Burdock.
Seed capsules swollen and deformed. Larvae solitary or gregarious. June to August. M. G.
TRYPETA BARDANAE Schrank 847
Syn. *Tephritis bardanae* Sch.
Connold, Veg. Galls, pl. 124; Plant Galls, fig. 80.
Houard, No. 5891.
- ” **Cnicus lanceolatus** Will. 112. Spear Thistle.
Floral receptacle hypertrophied, gall hard, plurilocular.
TRYPETA JACEAE Rob. Desr. 848
Houard, No. 5910.

- Diptera** Floral receptacle hypertrophied, gall hard, plurilocular.
UROPHORA STYLATA Fabr. 849
Houard, No. 5909.
- Homoptera** Leaves rolled, bent, or otherwise deformed, discoloured.
Aphis reddish brown or golden-yellow, with a large spot
on the dorsum, and black cornicles.
APHIS CARDUI Linn. 850
Buckton, ii., 92.
- Diptera** **Cnicus arvensis** Hoffm. 112. Creeping Thistle.
Rounded or fusiform swelling, usually near the top of
the stem (sometimes the involucre are affected), hard,
glossy, greenish or brownish, attaining the size of a wal-
nut, or even, according to Houard, "la dimension du
poing." Larval cavities numerous, each with a single
occupant. M. G. Imago, June, I.
UROPHORA CARDUI Linn. 851
Connold, Veg. Galls, pl. 33; Plant Galls, fig. 292. 852
Houard, Nos. 5925, 5929.
- " **Cnicus heterophyllus** Willa. 58. Melancholy Thistle.
Floral receptacle hypertrophied, without induration,
containing a plurilocular gall.
TEPHRITIS CONURA H. Löw 853
Houard, No. 5913.
- " **Centaurea nigra** Linn. 112. Black Knapweed.
Floral receptacle transformed into a hard, cylindrical
or ovoid gall, usually containing three cells, each inhabited
by a single larva. M. G.
UROPHORA SOLSTITIALIS Linn. 854
Connold, Veg. Galls, pl. 125; Plant Galls, fig. 144.
Houard, No. 5964.
- " Fusiform swellings on the midrib, veins or petiole;
green, surrounded later by a violet or yellow border.
Larva yellow. M. E. 855
LOEWIOLA CENTAUREAE F. Löw 856
Connold, Plant Galls, fig. 143 (without name). Swan-
ton, Knowledge, June, 1910.
- " Capitulum swollen, hardened, plurilocular. M. G.
Imago, July, August, I. 857
TEPHRITIS ELUTA Meigen 857
Houard, No. 5966.

- Centaurea scabiosa** Linn. 82. Great Knapweed.
Hymenoptera Large elongated swellings, or small rounded projections, on the stems, striated longitudinally. Colour normal, larval cells numerous. M. G. Imago, May, I.
 AULAX SCABIOSAE Giraud 858
 Syn. *Aulax centaureae* Thoms.
 Connold, Plant Galls, fig. 86. Houard, No. 5988.
- „ Irregular oviform swelling, about the size of a pea, on the midrib at the extreme base of the leaf. Colour slightly paler than that of the non-affected part.
 AULAX FITCHI Kieffer 859
 Fitch, 1877, p. 124. Connold, Plant Galls, p. 93 (without name). Swanton, Knowledge, June, 1910. Houard, No. 5991.
- Acari** Well-defined rounded pustules, 2 to 4 mm. in diameter, on the radical leaves, projecting from both surfaces, chiefly on the inferior; colour greenish, becoming dark violet or black at maturity. Opening situated in the centre of a depression on the upper surface. (Plate XXI. 4.)
 ERIOPHYES CENTAUREAE Nalepa 860
 Houard, No. 5989.
- Homoptera** **Lapsana communis** Linn. 112. Nipplewort.
 Irregular bending and folding of the leaf. Aphis grass-green, slightly reddish on the head; cornicles long, pale green. Aphides abundant in early June on the under surface of the leaves.
 MACROSIPHUM ALLIARIAE Koch 861
 Syn. *Siphonophora alliariae* Koch.
 Buckton, i., 124. Houard, No. 6030.
- Hymenoptera** **Crepis paludosa** Moench. 62. Marsh Hawk's-beard.
 Stem swollen.
 CYNIPS sp. 862
 Fitch, 1879, p. 259. Houard, No. 6125.
- Diptera** **Hieracium Pilosella** Linn. 110. Mouse-ear Hawkweed.
 Gall ovoid, often 10 mm. in diameter, velvety, formed by the rolling of a deformed leaf round the atrophied shoot. Larvae gregarious, white, becoming red. M. G. Cocoon white.
 MACROLABIS PILOSELLAE Binnie 863
 Syn. *Cecidomyia pilosellae* Binnie.
 Binnie, 1877, p. 179. Connold, Plant Galls, p. 245.
 Houard, No. 6199.

- Diptera** Capitulum swollen, containing one to four white larvae.
TEPHRITIS RURALIS H. Löw 864
Houard, No. 6196.
- Nematoda** Flower-head swollen, remaining closed, stalk contorted,
sometimes cocted on its axis; yellowish-green.
TYLENCHUS HIERACII Connold 865
Connold, Plant Galls, fig. 124. Trail, 1883. Houard,
No. 6198 (without name).
- Hymenoptera** **Hieracium vulgatum** Fries. 90. Common Hawkweed.
Longitudinal or rounded swellings on the roots and
stem, greenish-yellow and pubescent at first, becoming
brown and glabrous. June to August. Larvae yellow.
M. G.
AULACIDEA HIERACII Bouché 866
Syn. *Aulax hieracii* Sch.
Connold, Veg. Galls, pl. 38; Plant Galls, fig. 125 (as on
H. sylvaticum Gouan, but this is doubtful). Houard,
No. 6165.
- Acari** Leaf margin rolled upwards and serrated.
ERIOPHYES LONGISETUS Nalepa 867
Trail, 1885. Houard, No. 6167.
- Hymenoptera** **Hieracium boreale** Fries. 96. Savoy Hawkweed.
Swellings on stem and roots. See No. 866.
AULACIDEA HIERACII Bouché 868
Inchbald, 1865, p. 46. Connold, Plant Galls, p. 114.
Houard, No. 6145.
- Diptera** Swollen and woody ovary.
TRYPETA RETICULATA Sch. 869
Trail, 1878, p. 66; Fitch, 1879, p. 257. Connold, Plant
Galls, p. 245. Houard, No. 6142 (without specific
name).
- „ Leaf folded.
MACROLABIS CORRUGANS F. Löw 870
Syn. *Cecidomyia corrugans* F. Löw.
Connold, Plant Galls, p. 245.
- Hieracium umbellatum** Linn. aggr. 88. Umbellate
Hawkweed.
„ Capitulum swollen, containing one to four larvae.
CARPOTRICHA PAPILLATA Fallén 871
Fitch, Entomologist, 1879, p. 257. Houard, No. 6151.

- Hypochaeris radicata** Linn. 111. Long-rooted Cat's-car.
Hymenoptera Elongated fusiform swellings (rarely rounded) on the stems and petioles, often in such numbers as completely to deform the plant. Yellowish-green, brownish upon maturity. Larval cells numerous, each containing a yellowish-white larva. June to October. M. G. Imago, spring, II. (Plate XXIX. 1, 2.)
 AULAX HYPOCHAERIDIS Kieffer 872
 Connold, Veg. Galls, pl. 39; Plant Galls, fig. 85.
 Houard, No. 6036.
- Diptera** Achenes swollen, rounded, brown, marked with longitudinal ridges. The gall is thin walled, about 3 mm. in diameter. Larva white.
 TRYPETA sp. 873
 Trail, 1878, p. 65. Houard, No. 6033.
- Nematoda** Midrib of the leaf with an elongated irregular swelling of a yellowish-green tint. The gall is not infrequently formed on the blade, and is then more or less rounded.
 ANGUILLULI sp. 874
 Trail, 1885. Houard, No. 6040.
- Diptera** **Leontodon autumnale** Linn. 112. Autumnal Hawk-bit.
 Capitulum closed and swollen.
 TEPHRITIS LEONTODONTIS De Geer 875
 Houard, No. 6057.
- Fungi** **Taraxacum officinale** Weber. 112. Dandelion.
 Confluent or solitary elongated swellings on the midrib of the leaf and the petiole.
 PROTOMYCES PACHYDERMUS Thüm 876
 Plowright, p. 300.
- „ Minute pustules on the leaves and involucre. Entire plant much dwarfed.
 SYNCHYTRIUM TARAXACI De Bary 877
 878
- Diptera** **Sonchus oleraceus** Linn. 111. Sharp-fringed Sow-thistle.
 Capitulum remaining closed, involucre bracts hypertrophied.
 TEPHRITIS FORMOSA H. Löw 879
 Houard, No. 6109.



A
B
RADICAL LEAVES (A, UPPER SURFACE; B, THE LOWER) OF CORN SOW-
THISTLE (*Sonchus arvensis*) WITH NUMEROUS PUSTULAR GALLS CAUSED
BY THE PRESENCE OF THE LARVAE OF THE GALL-GNAT *Cystiphora sonchi*

- Diptera** **Sonchus arvensis** Linn. 112. Corn Sow-thistle.
 Gregarious circular patches on the radical leaves ; green at first, becoming red or purple, glabrous or glossy. The swelling is the more pronounced on the superior surface. Each gall contains a white larva. M. G. Imago appearing in the autumn. (Plate XXXII.)

CYSTIPHORA SONCHI F. Löw 880

Syn. *Cecidomyia sonchi* Connold.

Connold, Plant Galls, fig. 279. Houard, No. 6100.

ERRATA

The galls on Blackthorn leaves described on pp. 94 and 197, and figured in Plate XXI., Fig. 1, are caused by *Eriophyes padi* Nalepa, not by *Eriophyes similis* Nalepa. The galls which result from the presence of *Eriophyes similis* on Blackthorn leaves are whitish, with an elongated hairy aperture (often with purplish margin) on the upper surface of the leaf.

BIBLIOGRAPHY*

- Adkin, R. :**
1889. Notes on *Retinia resinella*. Proc. S. Lond. Ent. Nat. Hist. Soc., 1888-89, pp. 160-163. Plate I., Figs. 12, 13.
- Adler, H., and Straton, C. :**
1894. Alternating Generations: A Biological Study of Oak Galls and Gall Flies. Oxford, Pp. xl+198, 3 plates (2 coloured).
- Barrett, C. G. :**
1865. Notes on the Galls of *Laverna decorella*. Ent. Mag., vol. i., pp. 197-198, Fig. 1.
- Barton, E. S. :**
1891. On the Occurrence of Galls in *Rhodymenia palmata* Grév. Jour. Bot., London, Vol. xxvi., pp. 65-68, plate CCCIII.
1892. On Malformations of *Ascophyllum* and *Desmarestia*. Brit. Mus. Phycol. Mem., London. Part I., plate VIII.
1901. On certain Galls in *Furcellaria* and *Chondrus*. Jour. Bot., London. Vol. xxxix., pp. 49-51, plate CCCCVIII., figs. 1-6.
- Bennett, A. W. :**
1889. *Vaucheria* Galls. Ann. Bot., Oxford, vol. iv., pp. 172-174, Fig. 5.
1890. *Vaucheria* Galls. Ann. Bot., Oxford, vol. iv., pp. 300-301.
- Bernard, N. :**
1909. L'évolution dans la symbiose. Les orchidées et leurs champignons commensaux. Annales des sciences nat., Botanique. Série IX., tome ix., p. 1.
- Binnie, F. G. :**
1876. On Dipterous Gall-makers and their Galls. Glasgow: Trans. Soc. Field Nat., vol. iv., pp. 154-164.
1877. Further Notes on the *Cecidomyiidae*, with Descriptions of Three New Species. Glasgow: Proc. Nat. Hist. Soc., vol. iii., pp. 178-186.
- Blomfield, J. E. :**
1906. Structure and Origin of Canker of the Apple Tree. Quar. Jour. Micros. Soc., London, vol. i., pp. 573-579, Plate XXXII.

* The majority of the books and magazines mentioned in this list may be obtained at second-hand prices. In this connexion I may mention that Mr. Thomas Thorp, High Street, Guildford, makes a speciality of second hand botanical and zoological literature.

Blomfield, J. E., and Schwartz, E. J. :

1910. Some Observations on the Tumours on *Veronica Chamaedrys* caused by *Sorosphaera Veronicae*. Ann. Bot., vol. xxiv., pp. 35-43, Plate V.

Buckton, G. B. :

- 1876-1883. Monograph of the British Aphides. London, Ray Soc., 4 vols., 134 coloured plates.
1886. Notes on the Occurrence in Britain of Some Undescribed Aphides. London, Trans. Ent. Soc., pp. 323-328, Plates IV.-VII.

Burdon, E. R. :

1905. The Pine-apple Gall of the Spruce: a Note on the Early Stages of its Development. Camb. Phil. Soc. Proc., vol. xiii., pp. 11-18.
1908. Some Critical Observations on the European Species of the Genus *Chermes*. Journ. Econ. Biol., vol. ii., pp. 119-148, Plates VIII., IX.

Cameron, P. :

1876. Descriptions of Five New, or Little Known, Species of British *Tenthredindae*. Ent. Mag. London, vol. xii., pp. 189-193.
1890-1893. Monograph of the British Phytophagous Hymenoptera. London, Ray Soc., 4 vols. The third volume (17 plates) concerns *Tenthredo*, *Sirex*, and *Cynips*.

Collin, J. E. :

1904. List of the British *Cecidomyidae* arranged according to the Views of Recent Authors. Ent. Mo. Mag., II: Series, vol. xv., pp. 93-99.

Collinge, W. E. :

1904. Some Recent Investigations on the Black-Currant Gall-Mite, *Eriophyes ribis* (Nalepa). Birmingham, Reports on Econ. Zool., No. 1 (plate and woodcut).

Connold, E. T. :

1901. British Vegetable Galls: an Introduction to their Study. London, pp. xii + 312, 130 plates and 10 figures.
1908. British Oak Galls. London, pp. xviii + 169, 68 plates and 17 figures.
1909. Plant Galls of Great Britain. London, pp. xii + 292, 354 illustrations.

Dixon, H. N. :

1905. Nematode Galls on Mosses. Journ. Bot., London, vol. xliii., pp. 251, 252.

Douglas, J. W. :

1878. Note on *Trioza galii*. Ent. Mag., London, vol. xv., pp. 92, 93.
1888. *Mytilaspis pomorum*. Ent. Mag., London, vol. xxv., pp. 16, 17.

Enock, F. :

1891. The Life-History of the Hessian Fly, *Cecidomyia destructor* Say. London, Trans. Ent. Soc., Plate XVI., pp. 329-366.

Fitch, E. A. :

1877. *Isocolus scabiosae*, a Cynipideous Gall-Maker New to Britain. Entomologist, London, vol. x., pp. 124-126, 1 figure.
1879. *Trypeta reticulata*. Entomologist, London, vol. xii., pp. 257-259.
- 1880^a. *Cecidomyia ranunculi*? Entomologist, London, vol. xiii., pp. 145, 146, 1 figure.
- 1880^b. British Gall-Gnats. Entomologist, London, vol. xiii., pp. 146-154.
1881. New British Gall Insects. London, Trans. Ent. Soc., Proc., p. 22.
1883. Galls on *Viola* and *Juniperus*. London, Trans. Ent. Soc., Proc., p. 6.
1884. Exhibition of *Isosoma orchidearum* Westwood. London, Trans. Ent. Soc., Proc., pp. 11, 12.

Greville, R. K. :

- 1823-1828. Scottish Cryptogamic Flora, or Coloured Figures and Descriptions of Cryptogamic Plants, belonging chiefly to the Order of Fungi; and intended to serve as a Continuation of English Botany. Edinburgh, 6 vols., 260 coloured plates.

Hardy, J. :

1850. On the Effects produced by Some Insects, etc., upon Plants. Ann. Mag. Nat. Hist., London, vol. vi., pp. 182-188.
1853. On Some Excrescences, etc., on Plants occasioned or inhabited by Mites. Phytologist, London, vol. iv., pp. 941-943.
1857. Excrescences Produced on plants by Mites. Berwick, Proc. Nat. Club, vol. iii., pp. 111-113.

Houard, C. :

- 1908-1909. Les Zoocécidies des Plantes d'Europe et du Bassin de la Méditerranée. Paris, 2 vols., consecutive pagination, 1 to 1247, two plates, 4 portraits, and 1,365 woodcuts.

Inchbald, P. :

1860. On Gall-Gnats. Ent. Weekly Intell., vol. viii., p. 164.
1864. *Cryptocampus angustus* (Willow Gall Sawfly). Ent. Mag., London, vol. i., p. 47.
1865. *Aulax sabaudi*, one of the Cynipidae, bred from a Gall on *Hieracium boreale*. Ent. Mag., London, vol. ii., pp. 46, 47.
1883. Observations on Insect Life in 1883. Ent., London, vol. xvi., pp. 193-195.
1887. Notes on *Cecidomyiidae* during 1886. Entomologist, London, vol. xx., pp. 34-36.

Inchbald, P., and Meade, R. H. :

- 1886^a. A New Cecid. Entomologist, London, vol. xix., pp. 152-154.
- 1886^b. Description of a New Cecid. Entomologist, London, vol. xix., pp. 223-225.
1888. *Lasioptera cerealis* Lindeman. Entomologist, London, vol. xxi., pp. 193-197, 2 figures.

Kerner, A., and Oliver, F. W. :

1904. The Natural History of Plants. London. Edition in 2 vols.
Vol. ii. : Alteration of Form by Parasitic Fungi, pp.
518-527 ; Alteration of Form by Gall-producing Insects,
pp. 527-554.

Kidd, H. W., and Müller, A. :

- 1868-1869. List of Gall-bearing British Plants. Ent. Mon. Mag.,
vol. v., pp. 118, 216.

Kirby, W., and Spence, W. :

1828. An Introduction to Entomology, or Elements of the Natural
History of Insects. London, 5th edition, 4 vols., with 30
plates.

Leighton, W. A. :

1879. The Lichen Flora of Great Britain, Ireland, and the Channel
Islands. Shrewsbury, 3rd edition, pp. xviii + 547.
Ramulina scopulorum, var. *incrassata*, and *R. cuspidata*, var.
crassa, pp. 89, 90.

MacDougall, R. S. :

1905. Gall-Gnats injurious to Osiers and Willows. Journ. Bd.
Agric., Nov., 1905 ; Bd. Agric. Leaflet, No. 165.

Mason, P. B.

1894. Discovery of *Trioza centranthi* Vall. in England. Ent.
Mag., London, vol. xxx., p. 231.

Massee, G. :

1895. British Fungus Flora. London, 4 vols. Vol. iv., pp.
viii + 522. Ascomyces, pp. 14-18.
1899. A Textbook of Plant Diseases caused by Cryptogamic
Parasites. London, pp. xii + 458, 92 figures.
1910. Parasitic Rose Canker (*Coniothyrium Fuchelii* Saccardo).
Enemies of the Rose. Nat. Rose Soc.

Masters, M. T. :

1869. Vegetable Teratology : an Account of the Principal Devia-
tions from the Usual Construction of Plants. London,
Ray Society.

Meyrick, E. :

1895. Handbook of British Lepidoptera. London, pp. vi + 843.

Mosley, S. L. :

- 1898-1899. Gall-Makers and their Galls. Huddersfield, Nat.
Journ. and Guide, vols. vii. and viii., many woodcuts.

Müller, A. :

- 1870^a. A Preliminary Account of *Cecidomyia dorycnii*, spec. nova,
and of *Callimome dorycnicola*, spec. nova, its parasite. Ent.
Mag., London, vol. vii., pp. 76-77.
1870^b. Insect Galls in the Flowers of the Tansy. London Ent.
Soc., Proc., p. 5.

Müller, A. (*continued*):

- 1871^a. On a *Cecidomyia* forming Galls on *Pteris aquilina*. Ent. Mag., London, vol. viii., pp. 99, 100.
 1871^b. On a *Cecidomyia* causing Galls upon *Campanula rotundifolia*. London Ent. Soc., Proc., p. 8.
 1876. British Gall Insects. The Entomologist's Annual.

Murray, A. :

- N. D. Economic Entomology—Aptera. London, pp. xxiii + 433, numerous woodcuts. *Phytoptidae* (Gall Mites), pp. 331-374.

Ormerod, E. A. :

1877. Turkey Oak Galls. Entomologist, London, vol. x., pp. 42, 43, Fig. 1.
 1878. Acorn and Bud Galls of *Quercus cerris*. Entomologist, London, vol. xi., pp. 201-204, Fig. 3.
 1887. *Cecidomyia destructor* Say in Great Britain. London, Trans. Ent. Soc., Proc., pp. 1-6, Fig. 7.
 1890. A Manual of Injurious Insects, with Methods of Prevention and Remedy. 2nd edition. London, pp. xiv + 410, numerous woodcuts.

Plowright, C. B. :

1889. A Monograph of the British *Uredineae* and *Ustilagineae*, with an Account of their Biology. London, pp. vii + 347, 8 plates and woodcuts.

Potter, M. C. :

1912. Bacterial Disease of Plants. Journal of Agricultural Science, vol. iv., part iii., January.

Rennie, J. :

1857. Insect Architecture. London, pp. xii + 452, many woodcuts.

Rolfe, A. R. :

1881. Notes on Oak Galls in the Quercetum of the Royal Botanic Garden, Kew. Entomologist, London, vol. xiv., pp. 54-58.
 1883. Notes on Oak Galls at Kew. Entomologist, London, vol. xvi., pp. 29-32.

Ross, Dr. H. :

1911. Die Pflanzengallen (Cecidien) Mittel und Nordeuropas ihre Erreger und Biologie und Bestimmungstabellen. Pp. viii + 350, 10 plates, and 24 figures in Text. Jena, Fischer.

Schiffner, V. :

1906. Neue Mitteilungen über Nematoden-Gallen auf Laubmoosen. Mit 5 Figuren im Text. Hedwigia, Band xlv., pp. 159-172.

Scott, J. :

1876. Monograph of the British Species belonging to the Hemiptera-Heteroptera, family *Psyllidae*, together with the Description of a Genus which may be expected to occur in Britain. London, Trans. Ent. Soc., pp. 525-569, Plates VIII., IX.
 1879. Description of the ♀ of *Trioza atriplicis* Lichtenstein. Ent. Mag., London, vol. xviii., p. 275.

Scott, J. (continued):

1881. Note on *Aphalara nebulosa* Zett. Ent. Mag., London, vol. xviii., p. 18.
 1882^a. Food-Plants and Times of Appearance of *Psyllidae* found in Great Britain, together with others which may be expected to occur here. Ent. Mag., London, vol. xix., pp. 13-15.
 1882^b. Capture of *Aphalara nebulosa* Zett. Ent. Mag., London, vol. xix., pp. 42, 43.

Sharp, D.:

1909. Insects. Camb. Nat. Hist., 2 vols., contains references to cecidomyia and other gall-causers.

Smith, Erwin F.; Brown, Nellie A.; and Townsend, C. O.

1911. Crown Gall of Plants: its Causes and Remedy. Washington. Pp. 200, 36 plates. U.S. Dept. of Agriculture, Bureau of Plant Industry, Bulletin, No. 213.

Smith, W. G.:

1886. Disease of Odontoglots caused by Nematoid Worms. Gard. Chron., London, vol. xxv., p. 41.
 1908. Synopsis of the British Basidiomycetes. London, printed by order of the Trustees of the British Museum.

Swanton, E. W.:

1901. Gall on the Frond of Adder's-tongue Fern. Nat. Journ., vol. x., p. 124, Fig. 2.
 1906. The Influence of Galls upon the Colour of Leaves. Haslemere, Mus. Gaz., vol. i., pp. 269, 270.
 1907. Witches' Brooms. Haslemere Mus. Gaz., vol. i., pp. 528, 535, four figures.
 1910. Notes on British Galls. Knowledge, vol. xxxiii., No. 503, pp. 208-210, four figures.

Theobald, F. V.:

1910. The Leaf-rolling Sawfly (*Blennocampa pusilla*). "Enemies of the Rose," Nat. Rose Soc., pp. 51, 52, two figures.

Trail, J. W. H.:

1873. Scottish Galls. Scot. Nat., Edinburgh, vol. ii., pp. 30-32, 78-80, 126-128, 170-173, 251-254, 301-305.
 1878. Galls and their Makers in "Dee." Aberdeen, Trans. Nat. Hist. Soc., pp. 55-83.
 1880. Scottish Galls. Scot. Nat., Edinburgh, vol. v., pp. 213-217.
 1883. Scottish Galls. Scot. Nat., Edinburgh, series 2, vol. i.; vol. vii., pp. 206-216, 276-280.
 1885. Scottish Galls. Aberdeen, Trans. Nat. Hist. Soc., pp. 35, 55.
 1886. A New Gall-Midge (*Hormomyia abrotani*, sp. n.). Scot. Nat., Edinburgh, series 2, vol. ii., p. 250.
 1890. Scottish Galls. Scot. Nat., Edinburgh, (2) vol. vi., pp. 226-232.
 1904. Gall upon *Sagina ciliata* Fr. Ann. Scot. Nat. Hist., Edinburgh, p. 130.

Trail, J. W. H., and Rolfe, E. A. :

1906. Galls, "The Wild Fauna and Flora of the Royal Botanic Garden, Kew," Kew Bulletin, London, pp. 41-53.

Verrall, G. H. :

1875. On *Asphondylia ulicis* Trail. Ent. Mag., London, vol. xi., pp. 224-226.

Walker, F. :

1871. Galls and Gall-makers. Entomologist, London, vol. v., pp. 450-451.

Warburton, C., and Embleton, A. L. :

1902. The Life-History of the Black Currant Gall-Mite, *Eriophyes (Phytoptis) ribis* Westwood. London, Jour. Linn. Soc., Zool., vol. xxviii., pp. 366-378, Plates XXXIII., XXXIV.

Westwood, J. O. :

1869. Currant-Bud Disease. Gard. Chron., London, p. 1230.
1882. On the Supposed Abnormal Habits of Certain Species of *Eurytomides*, a Group of the Hymenopterous Family *Chalcididae*. London, Trans. Ent. Soc., pp. 307-328, Plates XIII., XIV.
1885. Galls on the Roots of Orchids. Gard. Chron., London, 2nd ser., vol. xxiv., p. 84, Figs. 19, 20.

Whitehead, C., and Gray :

1887. Report of the Commissioners appointed by the Government to inquire into the Present Visitation of the Hessian Fly on Corn Crops in Great Britain.

Woodhead, F. W. :

1900. On the Structure of the Root-Nodules of *Alnus glutinosa*. Rep. Brit. Assoc. Adv. Science, p. 931.

Zimmermann, C. :

1907. Contribution à la Connaissance des Cécidies du Kent (Angleterre). Brotéria, S. Fiel, vol. vi., Serie Zoologica, pp. 103-108.

DESCRIPTIONS OF THE PLATES

PLATE I

FIG.

1. Upper surface of an oak-leaf, showing peripheral death in summer, resulting from the presence of galls of *Andricus ostreus*. ($\frac{5}{8}$.)
2. Lower surface of the same leaf, with galls of *Andricus ostreus*, and scars where others had fallen away. ($\frac{5}{8}$.)
3. Lower surface of an oak-leaf, with two galls of *Neuroterus lenticularis*. ($\frac{5}{8}$.)
4. Three galls on midrib of an oak-leaf caused by the presence of the larvae of *Andricus ostreus*. ($\frac{5}{8}$.)
5. Scar after detachment of gall of *Andricus ostreus*. ($\frac{5}{8}$.)

PLATE II

1. Galls of *Pontania proxima* on leaves of *Salix fragilis*—(a) (a) fully developed on the lower surface; (b) (b) ditto on upper surface; (c) immature galls of second brood on young leaves. ($\frac{5}{8}$.)
2. Gall showing position of orifice. ($\frac{5}{8}$.)
3. Section. ($\frac{5}{8}$.)
4. Gall of *Pontania pedunculii* on lower surface of leaf of *Salix caprea*. ($\frac{5}{8}$.)
5. Upper surface of the leaf. ($\frac{5}{8}$.)
6. Section of gall, showing frass. ($\frac{5}{8}$.)
7. Larva. ($\frac{5}{8}$.)
8. *Pontania salicis*. ($\frac{5}{8}$.)
9. Gall of *P. salicis* on lower surface of leaf of *Salix purpurea*. ($\frac{1}{2}$.)
10. Upper surface of the leaf. ($\frac{1}{2}$.)
11. Section of gall. ($\frac{5}{8}$.)

PLATE III (Frontispiece)

1. Gall of *Rhodites rosae* on bud of *Rosa canina*. ($\frac{1}{2}$.)
2. Section of gall of *R. rosae* in its early state. ($\frac{1}{2}$.)
3. Section of mature gall of *R. rosae*, showing larval cavities. ($\frac{1}{2}$.)
4. Galls of *Rh. rosarum* on leaflets of *Rosa canina*. ($\frac{1}{2}$.)
5. A detached gall of *Rh. rosarum*. ($\frac{1}{2}$.)
6. *Rhodites rosarum*. ($\frac{1}{2}$.)
7. Galls of *Rhodites eglanteriae* on leaflets of *R. canina*. ($\frac{1}{2}$.)
8. Section of gall of *Rh. eglanteriae*, showing larval cavity, and two o inquilines. ($\frac{1}{2}$.)
9. Larva of *Rh. eglanteriae*. ($\frac{1}{2}$.)
10. *Rhodites eglanteriae*. ($\frac{1}{2}$.)

PLATE IV

FIG.

1. Gall in an oak-bud arising through the presence of the larvae of *Biorrhiza pallida*. ($\frac{8}{8}$.)
2. Ditto. ($\frac{8}{8}$.)
3. *Biorrhiza pallida* ♂. ($\frac{7}{7}$.)
4. Ditto ♀. ($\frac{7}{7}$.)
5. Galls of *Biorrhiza aptera* on oak-root. ($\frac{1}{1}$.)
6. Ditto, section. ($\frac{1}{1}$.)
7. Section. ($\frac{2}{2}$.)
8. Section, with wasp emerging. ($\frac{2}{2}$.)
9. *Biorrhiza aptera*. ($\frac{7}{7}$.)

PLATE V

1. Galls of *Neuroterus baccarum* on staminate flowers of the oak. ($\frac{1}{2}$.)
2. Section of a gall. ($\frac{2}{2}$.)
3. *Neuroterus baccarum* ♀. ($\frac{7}{7}$.)
4. (a) (a) Galls of *Neuroterus lenticularis*. ($\frac{1}{2}$.)
(b) (b) Ditto of *Neuroterus fumipennis*. ($\frac{2}{2}$.)
5. Section of gall of *N. lenticularis*. ($\frac{2}{2}$.)
6. Early stage of gall of *N. lenticularis*. ($\frac{1}{1}$.)
7. *Neuroterus lenticularis*. ($\frac{2}{8}$.)
8. (c) Gall of *Neuroterus vesicator*. ($\frac{1}{2}$.)
(d) Ditto of *N. albipes*. ($\frac{1}{2}$.)
9. (e) Galls of *Neuroterus numismatis*. ($\frac{1}{2}$.)
(f) Ditto of *N. laeviusculus*. ($\frac{2}{2}$.)
10. Section of gall of *N. laeviusculus*. ($\frac{1}{1}$.)
11. Gall of *Neuroterus vesicator*. ($\frac{1}{1}$.)
12. Section of gall of *N. numismatis*. ($\frac{1}{1}$.)
13. Gall of *N. numismatis*. ($\frac{2}{2}$.)
14. Gall of *Neuroterus tricolor*. ($\frac{1}{2}$.)
15. Section of gall of *Neuroterus fumipennis*. ($\frac{1}{1}$.)

PLATE VI

1. Normal flower-spike of *Plantago media*. ($\frac{8}{8}$.)
2. Flower-head of *P. media* galled by larva of *Mecinus pyrauster*. ($\frac{8}{8}$.)
3. *Mecinus pyrauster*. ($\frac{2}{2}$.)
4. Gall caused by larvae of *Ceuthorrhynchus hirtulus* on root of *Erophila verna*. ($\frac{1}{1}$.)
5. *Ceuthorrhynchus hirtulus*. ($\frac{5}{2}$.)
6. Gall of *C. hirtulus*. ($\frac{2}{2}$.)
7. Branch of *Populus tremula* attacked by *Saperda populnea*. ($\frac{1}{3}$.)
8. Ditto, with galls caused by the presence of the larvae of *Saperda populnea*. ($\frac{1}{2}$.)
9. *Saperda populnea* ♀. ($\frac{3}{3}$.)
10. Ditto ♂. ($\frac{3}{3}$.)
11. Larva of *S. populnea*. ($\frac{3}{3}$.)

PLATE VII

FIG.

1. *Polygonum aviculare*, with galls caused by the presence of the larvae of *Augasma aeratella*. ($\frac{1}{2}$.)
2. *Augasma aeratella*. ($\frac{1}{3}$.)
3. Longitudinal section of gall of *A. aeratella*. ($\frac{2}{3}$.)
4. Leaf of *Populus tremula*, with the petiole hypertrophied through the presence of the larva of *Nepticula argyropeza*. ($\frac{5}{8}$.)
5. *Nepticula argyropeza*. ($\frac{1}{3}$.)
6. Stem of *Epilobium parviflorum*, with gall caused by the presence of the larva of *Mompha decorella*. ($\frac{1}{3}$.)
7. *Mompha decorella*. ($\frac{1}{2}$.)
8. Resinous gall of *Rhyacionia (Retinia) resinella* in shoot of *Pinus sylvestris*. ($\frac{1}{2}$.)
9. *Rhyacionia resinella*. ($\frac{1}{3}$.)
10. Section of gall of *R. resinella*, showing the larval cavity. ($\frac{1}{2}$.)

PLATE VIII

1. *Veronica Chamaedrys*, with gall caused by the presence of the larvae of *Perrisia veronicae*. ($\frac{1}{2}$.)
2. *Perrisia veronicae* ♂. ($\frac{5}{8}$.)
3. Larva of *P. veronicae* amidst the white hairs of the gall. ($\frac{5}{8}$.)
4. Twig of *Salix fragilis*, with leaves galled by larvae of *Perrisia terminalis*. ($\frac{1}{2}$.)
5. *Perrisia terminalis* ♂. 1^a.
6. Pupa of *P. terminalis*. ($\frac{5}{8}$.)
7. Twig of *Tilia vulgaris*, with galls caused by the presence of the larvae of *Contarinia tiliarum*. ($\frac{1}{2}$.)
8. Section of gall, showing larvae. ($\frac{2}{3}$.)
9. Under surface of leaf of *Quercus pedunculata*, with galls caused by the presence of the larvae of *Macrodiplosis dryobia*. ($\frac{1}{2}$.)
10. Aspect of upper surface of ditto. ($\frac{1}{2}$.)
11. Larvae of *M. dryobia*. ($\frac{1}{2}$.)

PLATE IX

1. Galls caused by the presence of the larvae of *Oligotrophus annulipes* on the upper surface of leaves of *Fagus sylvatica*. ($\frac{1}{2}$.)
2. Under surface of an attacked leaf. ($\frac{1}{3}$.)
3. A withered leaf retaining chlorophyll around two galls. ($\frac{1}{2}$.)
4. Section of gall of *O. annulipes*, showing cavity with larva. ($\frac{2}{3}$.) (The line to the left of the section indicates the actual length of a crawling larva.)
5. *Oligotrophus annulipes*. ($\frac{2}{3}$.)
6. Lower surface of leaves of *Cornus sanguinea*, with immature galls of *Oligotrophus corni*. ($\frac{1}{2}$.)
7. Leaves of ditto, with mature galls. ($\frac{1}{2}$.)
8. Section of gall of *O. corni*, showing pupa in cavity. ($\frac{1}{2}$.) (It is placed incorrectly; the aperture should be below.)
9. Pupa of *O. corni*. ($\frac{1}{2}$.) (The line immediately above it indicates the actual length.)
10. Twig of *Salix caprea*, with galls caused by *Rhabdophaga salicis*. ($\frac{1}{2}$.)
11. Section of same, showing the larvae. ($\frac{1}{2}$.)

PLATE X

FIG.

1. *Chermes strobilobius*, larval fundatrices on bud of *Picea excelsa*. ($\frac{1}{2}$.)
2. Buds of *Picea excelsa*, with galls caused by *Chermes strobilobius*. ($\frac{1}{2}$.)
3. Third-year shoot of *Larix europaea*, as seen at the end of March, with larvae and eggs, one larva at base of each bud. ($\frac{1}{2}$.)
4. Larva and eggs. ($\frac{1}{2}$.)
5. Eggs of exules on leaf of *Larix europaea*. ($\frac{1}{2}$.)
6. Eggs of sexuparae on ditto. ($\frac{1}{2}$.)
7. Part of shoot of *Larix europaea*, with colonici, exules, and winged sexuparae. ($\frac{1}{2}$.)
8. Exule with pupal skin. ($\frac{1}{2}$.)
- 9, 10. Winged sexuparae. ($\frac{1}{2}$.)

PLATE XI

An apple-tree branch, with numerous tumours associated with *Myzoxylus laniger* (= *Schizoneura lanigera*). ($\frac{1}{2}$.)

PLATE XII

1. Galls on leaflets of *Fraxinus excelsior*, caused by the presence of *Psyllopsis fraxini*, showing at (a) early state, (b) mature gall, (c) appearance of leaflet after departure of the insects. ($\frac{2}{3}$.)
- 2, 3, 4. *Psyllopsis fraxini*. ($\frac{1}{2}$.)
5. Leaves of *Populus nigra*, with galls caused by *Pemphigus affinis*, showing at (d) early, and (e) mature galls. ($\frac{2}{3}$.)
6. Galls on twig of *Populus nigra*, caused by *Pemphigus bursarius*. ($\frac{2}{3}$.)
7. *Pemphigus bursarius*, apterous viviparous ♀. ($\frac{1}{2}$.)
8. Ditto, pupa. ($\frac{1}{2}$.)
9. Leaf of *Populus nigra*, with its petiole galled by *Pemphigus spirothecae*. ($\frac{1}{2}$.)
10. *Pemphigus spirothecae*, apterous viviparous ♀. ($\frac{1}{2}$.)

PLATE XIII

1. Leaf of *Acer pseudo-platanus*, with galls caused by *Eriophyes macrorrhynchus*. ($\frac{1}{2}$.)
2. Two galls. ($\frac{1}{2}$.)
3. Section of a gall. ($\frac{1}{2}$.)
4. Aperture of gall of *E. macrorrhynchus* on lower surface of leaf. ($\frac{1}{2}$.)
5. Unicellular hair from gall of *E. macrorrhynchus*. ($2\frac{1}{2}$.)
6. *Eriophyes macrorrhynchus*. ($2\frac{1}{2}$.)
7. Leaf of *Acer campestre*, with galls caused by *Eriophyes macrorrhynchus*. ($\frac{1}{2}$.)
8. Galls in various stages of development. ($\frac{1}{2}$.)
9. Section through three galls and midrib of the leaf. ($\frac{1}{2}$.)
10. Aperture (lower surface of leaf) of three galls. ($\frac{1}{2}$.)
11. Leaf of *Acer campestre*, with two galls caused by *Eriophyes macrochelus*. ($\frac{1}{2}$.)
12. Gall. ($\frac{1}{2}$.)
13. Section of gall. ($\frac{1}{2}$.)

FIG.

14. Pluricellular hair from interior of gall of *E. macrochelus*. (2 \times .)
 15. Felt of hairs between the axils of the larger veins on the under surface of leaf of *Acer pseudo-platanus*, caused by *Phyllocoptes acericola*. ($\frac{1}{2}$.)

PLATE XIV

Fagus sylvatica. The dense mass of twigs on the trunk are said to have arisen through the presence of a species of *Eriophyes*.

PLATE XV

Leaves of *Achillea millefolium*, with galls caused by the presence of *Tylenchus millefolii*. ($\frac{1}{2}$.)

PLATE XVI

1. Stems of *Veronicae Chamaedrys*, with tumours resulting from the presence of *Sorosphaera veronicae*. ($\frac{1}{2}$.)
2. Stem of *Urtica dioica*, with gall caused by *Aecidium urticae*, the aecidial stage of *Puccinia caricis*. ($\frac{1}{2}$.)
3. Stems of *Holcus mollis*, galled by *Epichloe typhina*. ($\frac{1}{2}$.)
4. Stems of *Alnus glutinosa*, galled by *Frankiella alni*. ($\frac{1}{2}$.)
5. Section of a mass of tubercles. ($\frac{1}{2}$.)

PLATE XVII

Branch (dead) of *Abies pectinata*, with swelling bearing a "witch's broom," caused by the presence of the aecidial stage (*Pevidermium elatinum*) of *Melampsora cerastii*.

PLATE XVIII

Part of frond of *Pteris aquilina*, with the margins of the pinnules incurved and thickened through the presence of the larvae of *Perrisia filicina*.

PLATE XIX

Branch of *Juniperus communis*, with gouty swelling consequent upon the attack of *Gymnosporangium clavariaeforme*. The bodies containing the teleutospores of the fungus are growing upon the hypertrophied part of the stem.

PLATE XX

Betula alba, with numerous "witches' brooms" caused by *Eriophyes rudis*.

PLATE XXI

1. Shoot of *Prunus spinosa*, with leaves galled by *Eriophyes similis*. ($\frac{1}{2}$.)
2. Leaves of *Alnus glutinosa*, with galls caused by the presence of *Eriophyes laevis*. ($\frac{1}{2}$.)
3. Section of gall of *E. laevis*. ($\frac{1}{2}$.)

FIG.

4. Radical leaf of *Centaurea Scabiosa*, with galls (early state) caused by *Eriophyes centaureae*. ($\frac{1}{2}$.)
5. Leaves of *Viburnum Lantana*, galled by *Eriophyes viburni*. ($\frac{1}{2}$.)
6. Gall of *E. viburni*. ($\frac{1}{2}$.)
7. Ditto, showing aperture on under surface of leaf. ($\frac{1}{2}$.)
8. Ditto, section. ($\frac{1}{2}$.)
9. Shoot of *Taxus baccata*, with bud galled by *Eriophyes psilaspsis*. ($\frac{1}{2}$.)
10. Bud of *Taxus baccata*, galled by *Eriophyes psilaspsis*. ($\frac{1}{2}$.)

PLATE XXII

1. Bud of *Quercus pedunculata*, galled by the larva of *Dryophanta similis*. ($\frac{1}{2}$.)
2. Ditto. ($\frac{2}{3}$.)
3. Leaf of *Q. pedunculata*, with galls caused by the presence of the larvae of *Dryophanta longiventris*, the alternate generation of the preceding. ($\frac{1}{2}$.)
4. Section of gall, with *D. longiventris* that has just emerged from its cell. ($\frac{1}{2}$.)
5. Buds, with galls arising from the presence of the larvae of *D. Taschenbergi*. ($\frac{1}{2}$.)
6. Leaf, with cherry-like galls caused by the presence of the larvae of *Dryophanta folii*. ($\frac{1}{2}$.)
7. Withered leaf, with gall of *D. folii*. ($\frac{2}{3}$.)
8. *Dryophanta folii*. ($\frac{2}{3}$.)
9. Spring leaves of *Q. pedunculata*, with gall on leaf and one on petiole, caused by the presence of the larvae of *Dryophanta verrucosa* (after Adler). ($\frac{1}{2}$.)
10. Ditto, on leaf (after Adler). ($\frac{2}{3}$.)
11. Ditto, in a bud (after Adler). ($\frac{2}{3}$.)
12. Galls caused by the presence of the larvae of *Dryophanta divisa*, the agamous generation of the preceding. ($\frac{1}{2}$.)

PLATE XXIII

Leaves of *Ulmus montana*, galled by *Oligotrophus Leemei*—(a) distorted young leaves, with galls on the midrib; (b) upper surface of leaf, showing apertures of galls; (c) (c) two leaves, showing the under surface with numerous galls on the midrib. ($\frac{2}{3}$.)

PLATE XXIV

Papaver dubium, showing two normal capsules, and one galled by the presence of the larvae of *Aulax papaveris*, causing it to become swollen and to droop. ($\frac{1}{2}$.)

PLATE XXV

A branch of *Prunus insititia*, bearing four normal fruits, and three that are greatly hypertrophied through the presence of the fungus: *Exoascus pruni*. ($\frac{1}{2}$.)

PLATE XXVI

FIG.

Stems of *Rubus plicatus*, galled by the fungus *Coniothyrium Fuckelii*. (†.)

PLATE XXVII

Seed vessels and stem of *Oenanthe crocata*, with galls caused by the presence of the fungus *Protomyces macrosporus*.

PLATE XXVIII

Convolvulus arvensis, with the midribs of the leaves much hypertrophied and distorted through the presence of *Eriophyes convolvuli*.

PLATE XXIX

1. Flowering stem of *Hypochaeris radicata*, with gall resulting from the presence of the larvae of *Aulax hypochaeridis*. (†.)
2. Ditto, much galled and with abortive flower. (†.)
3. Ditto, a transverse section, showing the larval cavities. (†.)
4. *Aulax hypochaeridis*. (‡.)
- 5, 6. Stems and leaves of *Nepeta hederacea*, with galls resulting from the presence of the larvae of *Aulax glechomae*. (‡.)
7. Section of gall of *A. glechomae*, showing the larval cells. (‡.)
8. Larva. (‡.)
9. *Aulax glechomae*. (‡.)

PLATE XXX

Leaves of *Viburnum Lantana*, with galls caused by the presence of the larvae of *Oligotrophus Solmsii*. The lowest leaves show the under surface of the galls. (†.)

PLATE XXXI

Leaves and stems of *Achillea millefolium*, with galls caused by the presence of the larvae of *Rhopalomyia millefolii*. (†.)

PLATE XXXII

Radical leaves of *Sonchus arvensis*, with galls caused by the presence of the larvae of *Cystiphora sonchi*. (†.)

INDEX

(Plant families in heavy type.)

- ABIES excelsa**, 133
 „ **pectinata**, 118, 134
Aceraceae, 215, 216
Acer campestre, 215, 216
 „ **Pseudo-platanus**, 215
Achillea millefolium, 242, 243
 „ **Ptarmica**, 243, 244
Acrolitha servilleana, 146
Actinomyces, 116
Adder's-tongue, 131
Adelges abietis, 133
 „ **pini**, 132, 133
 „ **sibiricus**, 134
 „ **strobilobius**, 134, 135
 „ **taxi**, 132
 „ **viridis**, 134
Adkin, R.: notes on *Retinia resinella*, 55, 56
Adler, Dr. Hermann, 24, 30, 31, 34, 38, 40
Adoxa Moschatellina, 237
Aecidium aquilegiae, 186
 „ **berberidis**, 187
 „ **bunii**, 222
 „ **calthae**, 186
 „ **clematidis**, 184
 „ **compositarum**, var. **Tussilaginis**, 245
 „ **crassum**, 216
 „ **galii**, 234
 „ **grossulariae**, 195
 „ **menthae**, 227
 „ **saniculae**, 221
 „ **urticae**, 119, 179
 „ **valerianacearum**, 239
Aegopodium Podagraria, 222
Agrimony, Hemp, 54
Agromyza Schineri, 151
Agropyron repens, 138, 198
Agrostis, 112
 „ **tenuis**, 136
 „ **vulgaris**, 136
Ajuga reptans, 230
“Alatae” (definition of), 81
Albugo candida, 189
Alder, 8, 9, 12, 54, 98, 99, 115, 119
Aleppo gall, 1
Algae, 13
Algeria, 58
Alkanet, 57
Almond, 122
Alnus glutinosa, 157
 „ **rotundifolia**, 54, 157
Alopecurus pratensis, 198
Alpine Rose-apples, 11, 116
American “blight”, 85
Ammophila arenaria, 136
Anchusa, 57
Andricus aestivalis, 174
 „ **albopunctatus**, 170
 „ **amenti**, 41, 169
 „ **autumnalis**, 163
 „ **callidoma**, 160
 „ **circulans**, 42, 43, 172, 174
 „ **cirratus**, 160
 „ **Clementinae**, 169
 „ **collaris**, 160, 161
 „ **corticis**, 161
 „ **curvator**, 160
 „ **fecundator**, 10, 41, 163
 „ **gemmatus**, 161
 „ **glandium**, 172
 „ **glandulae**, 169
 „ **globuli**, 161, 162
 „ **inflator**, 161
 „ **lucidus**, 169, 170
 „ **malpighii**, 162

- Andricus marginalis*, 170
 „ *noduli*, 162
 „ *nudus*, 162
 „ *ostreus*, 5, 40, 43, 44, 170
 „ *pilosus*, 41, 163
 „ *quadrilineatus*, 170, 171
 „ *radicis*, 162
 „ *ramuli*, 163
 „ *rufescens*, 172
 „ *seminationis*, 171
 „ *Sieboldi*, 164
 „ *solitarius*, 40, 170
 „ *testaceipes*, 43, 164
 „ *trilineatus*, 43, 162, 164
Anemone nemorosa, 185
Anemone, Wood, 185
Angelica sylvestris, 223
Angelica, Wild, 223
 Anguillulidae, 106
Anthemis arvensis, 48, 244
 „ *cotula*, 48, 244
Anthomyia brassicae, 191
 „ *signata*, 130
Anthonomus, 48
 „ *pomorum*, 206, 207
 „ *rosinae*, 206
 „ *rubi*, 200
Anthoxanthum odoratum, 135
Anthriscus sylvestris, 222, 223
Anthyllis Vulneraria, 212
 Ants, protectors of aphides, 91
Aphalara calthae, 186
 „ *nebulosa*, 200
 „ *nervosa*, 243
Aphelenchus fragariae, 106, 107, 201
 „ *Ormerodis*, 107, 201
 Aphidae, 77
 „ method of destroying them, 90, 91
 „ enemies of, 91
Aphlothrix autumnalis, 163
 „ *callidoma*, 160
 „ *collaris*, 161
 „ *corticis*, 161
 „ *secundatrix*, 163
 „ *globuli*, 161, 162
 „ *lucida*, 170
 „ *Malpighii*, 162
 „ *marginalis*, 170, 171
 „ *quadrilineata*, 171
 „ *radicis*, 162
 „ *seminationis*, 171
 „ *Sieboldi*, 164
Aphis atriplicis, 182
 „ *brassicae*, 190, 191, 192, 193
 „ *cardui*, 227, 244, 247
 „ *crataegi*, 206, 207
 „ *epilobii*, 221
 „ *hederae*, 221
 „ *laburni*, 210
 „ *mali*, 206
 „ *myosotidis*, 233, 242
 „ *padi*, 196, 198
 „ *pini*, 133
 „ *pomi*, 206
 „ *pyri*, 206
 „ *rumicis*, 181
 „ *sorbi*, 204
 „ *viburni*, 237, 238
 „ *xylostei*, 238
 Apion
 „ *affine*, 48, 181
 „ *apricans*, 47, 210
 „ *assimile*, 47, 210, 211
 „ *atomarium*, 228
 „ *frumentarium*, 48, 181, 182
 „ *Gyllenhali*, 47, 213
 „ *holci*, 184
 „ *humile*, 48, 181, 182
 „ *immune*, 47
 „ *laevicolle*, 211
 „ *laevigatum*, 48, 244
 „ *meliloti*, 219
 „ *miniatum*, 181
 „ *pubescens*, 212
 „ *sanguineum*, 182
 „ *scutellare*, 47, 208, 209
 „ *semivittatum*, 214
 „ *sorbi*, 47, 244
 „ *trifolii*, 211
 „ *varipes*, 47, 210
 „ *vicinium*, 47, 228, 229
 „ *violaceum*, 48, 181
Apium graveolens, 221
 „ *nodiflorum*, 222
 Apple-tree "canker," 85, 86
Aquilegia vulgaris, 186
Arabis, galls produced experimentally on, 90
 Araliaceae, 221
Araucaria imbricata, 120
 Archangel, Yellow, 230
Arctium majus, 246
Argyresthia Goedartella, 54, 157
 „ *literella*, 157
Artemisia Absinthium, 245
 „ *vulgaris*, 245

- Artichoke gall**, 40, 41
Ascomyces alnitorquus, 158
 „ *aureus*, 152
 „ *bullatus*, 207
 „ *deformans*, 197
 „ *pruni*, 197
 „ *turgidus*, 157
Ascophyllum nodosum, 110
Ash, 88, 92, 94, 225, 226
 „ *Mountain*, 204, 205
Aspen, 54, 56, 153, 154
Asperula odorata, 237
Asphondylia dorycni, 74
 „ *Mayeri*, 209
 „ *pimpinellae*, 74, 222,
 224
 „ *sarathamni*, 209
 „ *thymi*, 228
 „ *ulicis*, 208
Aspidotus hederæ, 221
Aster Tripolium, 241
Asterodiaspis quercicola, 89, 174
Asterolecanium variolosum, 174
Asthenia cosmophorana, 132
Astragalus danicus, 213
Asychna aeratella, 180
Athalia spinarum, 44
Athyrium Filix-foemina, 130
Atrichosema aceris, 216
Atriplex hastata, 182
 „ *patula*, 182
Atrophytes (definition), 116
Attelabus curculionides, 52
Augasma aeratella, 54, 56, 180
Aulacidea hieracii, 27, 138, 230, 249
Aulax centaureae, 248
 „ *Fitchi*, 248
 „ *glechomae*, 27, 229
 „ *hieracii*, 138, 230, 249
 „ *hypochaeridis*, 27, 250
 „ *minor*, 28
 „ *papaveris*, 28, 187
 „ *rhaeadis*, 187
 „ *scabiosae*, 248
 „ *splendens*, 201
Australia, large coccid galls in, 89
“Autoecious” (definition of), 116
Avena pubescens, 137

Bacillus tumefaciens, 123
Bacterium mali, 86
Banks, Eustace, 56
Barbarea vulgaris, 188

Barberry, Common, 187
Baris laticollis, 187
Barley, 75
Barrett, Charles, 36, 56
Bartsia aspera, 57
 „ *Odontites*, 232
 „ *Red*, 232
Bassett, 30
Bastian, Dr., 111
Beam Tree, White, 204
“Bedeguar,” meaning of word, 29
Bedstraw, Cross-leaved, 234
 „ *Great Hedge*, 235
 „ *Rough Water*, 236
 „ *Smooth Heath*, 235
 „ *Water*, 235, 236
 „ *Yellow*, 67, 68, 234, 235
Beech, 8, 9, 70, 71, 94, 97, 175
Beetles, 46, 47
Bellflower, Creeping, 240
 „ *Nettle-leaved*, 240
 „ *Rampion*, 241
 „ *Spreading*, 241
Bellis perennis, 241
Bennett, A. W., 13
Bent Grass, 7
Berberidaceae, 187
Berberis vulgaris, 187
Berry Head, Brixham, 95, 100
Betula alba, 155-157
 „ *pubescens*, 157
 „ *tomentosa*, 157
Betulaceae, 155-159
Beyerinck, 40, 42
Bindweed, Black, 179
 „ *Common*, 100, 227
Biorrhiza aptera, 9, 34, 35, 164, 196
 „ *pallida*, 10, 35, 43, 164
 „ *renum*, 165
 „ *terminalis*, 164
Birch, Common, 155-157
 „ *the “witches’ brooms” of*,
 5, 12, 96, 117, 118
Bird’s-foot Trefoil, 10, 114
Bittercurr, Large-flowered, 188
Black currant bud mite, 103, 104
Blackthorn, 94, 196, 197
Bladder Campion, 183
“Bladder Plums,” 12, 122
Blennocampa pusilla, 20, 45, 203
Blister gall, 37
Blomfield, Dr. J. E., 85, 86, 121
Bloomfield, Rev. E. N., 90

- Bog Myrtle, 115, 141
 Bonnet, 30
Boraginaceae, 237
 Boudier, Professor, 60
 Bower, B. A., 56
 Box, 215
 Brachonyx pineti, 51, 112
 Brachycolus stellariae, 135, 184
 Brachypodium sylvaticum, 138
 Bracken, 8, 65, 66, 130
 Brambles, 28, 199-201
 Brassica arvensis, 192, 193
 ,, napus, 191, 192
 ,, oleracea, 191
 ,, rapa, 192
 ,, Rutabaga, 192
 ,, sinapistrum, 192
 Brean Down, 28
 Brook Lime, 49, 232
 Broom, 47, 209, 210
 Browne, Sir Thomas, 2
 Brzezinski, 86, 122
 Buckbean, 226
 Buckler Fern, 130
 Buckthorn, 88, 216
 ,, Alder, 216
 Buckton, G. B., 80
 Buckwheat, 109, 180
 Bud galls, classification of, 10
 Bugle, Creeping, 230
 Bullace, 122, 197
 Bunium denudatum, 222
 Burdock, Common, 73, 246
 Burdon, E. R., on Chermes galls,
 5, 81, 82, 84
 Burnet, Lesser, 202
 Buttercup, Bulbous, 186
 ,, Creeping, 186
 ,, Upright, 185, 186
Buxaceae, 215
 Buxus sempervirens, 215

 Cabbage, 49, 51, 75, 191
 Cakile maritima, 194
 Calamintha Acinos, 229
 ,, arvensis, 229
 Callipterus quercus, 174
 Callirhytis glandium, 25, 43, 172,
 175
 Calluna vulgaris, 224
 Caltha palustris, 186
 Cambridge, 84
 Cameron, Peter, 19, 23, 22-25, 44
 Cameron, Peter, on origin of galls, 4
 ,, ,, on the Turkey Oak
 bud gall, 42
 Campanula patula, 241
 ,, rapunculoides, 240
 ,, Rapunculus, 241
 ,, rotundifolia, 240, 241
 ,, Trachelium, 240
Campanulaceae, 240, 241
 "Canker," Brzezinski on, 122
 Cantharellus cupressi, 62
 "Capitulum" (definition of), 73
Caprifoliaceae, 237, 238
 Capsella Bursa-pastoris, 193
 Cardamine amara, 188
 ,, hirsuta, 189
 ,, pratense, 188, 189
 Carex caespitosa, 139
 ,, contigua, 139
 ,, limosa, 139, 140
 ,, muricata, 139
 ,, vulpina, 139
 Carolina, North, 62
Carophyllaceae, 183, 184
 Carpinus Betulus, 158, 159
 Carpocapsa juliana, 41
 Carpotricha guttularis, 243
 ,, papillata, 249
 Carrot, Wild, 223, 224
 Castanea sativa, 175
 Catmint, 47, 229
 Cat's-ear, Long-rooted, 27, 250
 Cattelya Triansei, 45
 ,, attacked by cecids, 75
Cecidomyia betulae, 156
 ,, brassicae, 191
 ,, bursaria, 229
 ,, campanulae, 241
 ,, cardaminis, 188
 ,, carpini, 159
 ,, cattleyae, 74, 75
 ,, cerastii, 183
 ,, clausiliae, 144
 ,, corrugans, 223, 249
 ,, crataegi, 207
 ,, euphorbiae, 214
 ,, foliorum, 245
 ,, galii, 234
 ,, Giraudi, 213
 ,, heraclei, 223
 ,, heterobia, 142
 ,, hyperici, 218
 ,, inclusa, 137

- Cecidomyia lathyri*, 214
 „ *medicaginis*, 210
 „ *muricatae*, 139
 „ *papaveris*, 187
 „ *pilosellae*, 248
 „ *pruni*, 196
 „ *pteridis*, 130
 „ *ranunculi*, 185
 „ *rhododendri*, 75
 „ *roboris*, 173
 „ *rosaria*, 144
 „ *rosarum*, 202
 „ *salicina*, 148
 „ *saliciperda*, 143
 „ *salicis*, 143
 „ *serotina*, 218
 „ *sisymbri*, 188
 „ *sonchi*, 251
 „ *stachydis*, 229
 „ *taxi*, 131
 „ *terminalis*, 143
 „ *thalictri*, 185
 „ *tiliae*, 217
 „ *tilicola*, 217
 „ *trifolii*, 211
 „ *ulmariae*, 199
 „ *violae*, 219, 220
Cecidomyiidae, 60
Celandine, Common, 186
Celery, Wild, 221
Centaurea nemoralis, 57
 „ *nigra*, 247
 „ *scabiosa*, 248
Cephaloneon pubescens, 237
 „ *pustulatum*, 93, 157
 „ *solitarium*, 215
Cephus pygmaeus, 44
Cerambycidae, 50
Ceramium rubrum, 110
Cerastium glomeratum, 90
 „ *triviale*, 183, 184
 „ *vulgatum*, 183, 184
Ceratoneon vulgare, 215
Chaitophorus leucomelas, 154
Chalcididae, 23
Chamomile, Corn, 244
 „ *Fetid*, 244
Chamomiles, 47
Charlock, 75, 192, 193
Cheiranthus cheiri, 187, 188
Chenopodiaceae, 182
Chenopodium album, 182
Chermes abietis, 79, 81, 133
Chermes lapponicus, 83, 84
 „ *orientalis*, 84
 „ *sibiricus*, 84, 134
 „ *strobilobius*, 82-84, 134,
 135
 „ *viridis*, 81, 82, 133, 134
Cherry, Bird, 198
 „ *Dwarf*, 198
 „ *Wild*, 122
Cherry gall of the oak, 38
Chervil, Wild, 222, 223
Chestnut, Horse, 6
 „ *Sweet*, 52, 175
Ceuthorrhynchus assimilis, 190, 192,
 194
 „ *chalybaeus*, 190
 „ *contractus*, 189,
 193
 „ *hirtulus*, 50, 189
 „ *inaffectatus*, 189
 „ *pectoralis*, 188, 189
 „ *pleurostigma*, 49,
 187, 189-194
 „ *quadridens*, 194
 „ *sulcicollis*, 49-51,
 187
Chickweeds (Cerastium), 118
Chlorophyll, retention around galls
 on leaves, 7
Chlorops taeniopus, 74, 75, 138
Cholodkovsky, 81
Chondrus crispus, 110
Chrysanthemum frutescens, 123
 „ *Leucanthemum*,
 244
Chrysophyctis endobiotica, 122
Chrysosplenium oppositifolium, 195
Cinquefoil, Creeping, 201
 „ *Hoary*, 201
Cistaceae, 219
Cladius viminalis, 153
Classification of typical galls, 8
Clematis and Coffea attacked by
eelworms, 113
Clematis Vitalba, 184
Clinodiplosis thalictricola, 185
Clitocybe, 61
Clover, 47
 „ *Purple*, 210, 211
 „ *White or Dutch*, 211, 212
 „ *Zigzag*, 211
Clovers attacked by eelworms, 109
Cnaphalodes strobilobius, 134

- Cnicus arvensis*, 247
 „ *heterophyllus*, 247
 „ *lanceolatus*, 246, 247
Coccidae, 77, 88, 89
Coccus variolosum, 174
Coccyx cosmophorana, 132
 „ *splendidulana*, 172
Cochlearia armorica, 189
Colchicum autumnale, 141
Coleosporium senecionis, 117, 133
 Collecting, notes on, 14, 15
 Collin, W., 74
 Collinge, W. E., 105
 "Colonici," explanation of term, 82
 Colt's-foot, 245
 "Commensal" (definition of), 26
Compositae, 73, 241-251
Conchylis atricapitana, 245
Coniferae, 131-135
Coniothyrium tumaefaciens, 200
 Connold, Edward, 13, 67, 72, 120
Conopodium majus, 222
Contarinia betulina, 155
 „ *campanulae*, 241
 „ *Craccae*, 213, 214
 „ *helianthemii*, 219
 „ *heraclei*, 223
 „ *linariae*, 231
 „ *loti*, 10, 210, 212, 214
 „ *melanocera*, 208
 „ *pyrivora*, 205
 „ *quercina*, 173
 „ *ruderalis*, 190
 „ *Steini*, 183
 „ *tiliarum*, 68, 217
 „ *Trailii*, 222
Convolvulaceae, 227
Convolvulus arvensis, 227
 Cooke, Mel. T., 63
Copium clavaticorne, 77
 „ *teucrii*, 77
Cornaceae, 224
Cornicles (definition of), 78
Cornsalad, Carinated, 239
 „ Narrow-fruited, 239
Cornus sanguinea, 224
Corylus Avellana, 159
Cotoneaster vulgaris, 105
 Cotton, A. D., on galls on seaweeds,
 110
 Couch Grass, 27, 74
 "Covering" galls, 9
 Cowberry, 224, 225
 Crab Apple, 206
 Cramp-balls, 2
Crataegus monogyna, 207
Crepis paludosa, 248
 Cress, Yellow, 188
 „ „ Marsh, 188
 Crosswort, 234
 "Crown-gall," 123
Cruciferae, 187-194
Cryptocampus angustus, 145, 148
 „ *ater*, 20, 145, 148
 „ *gemmarum*, 148
 „ *medullarius*, 21, 23,
 142, 148
 „ *saliceti*, 20, 148, 150
 „ *venustus*, 21, 146,
 148, 150
Cryptosiphum artemisiae, 245
 Cuckoo flower, 188, 189
 Cudweed, Common, 242
Cupuliferae, mycorrhiza on roots of,
 115
Curculionidae, 49
 Currant, Black, 196
 „ Red, 195
 Currant galls, 36
Cuscuta epithymum, 51
 „ *Europaea*, 51
 Cushion Pink, 183
Cynaeda dentalis, 57
Cynipidae, notes on gall-causing,
 24-45
Cynips calicis, 33, 172
 „ *Kollari*, 42, 45, 172, 174
 „ *tinctoria*, 1
Cynosurus cristatus, 137
Cyperaceae, 139, 140
Cyphella cupressi, 62
 Cypress, Southern, 62
Cystiphora sonchi, 72, 251
Cystopus candidus, 189, 191, 193,
 194
Cytisus scoparius, 209, 210
 Daisy, Common, 241
 Dame's Violet, 189
 Dandelion, 116, 250
 Darwin, 4
Dasyneura acrophila, 225
 „ *affinis*, 219
 „ *aparines*, 236
 „ *brassicae*, 191, 192
 „ *fraxinea*, 225

- Dasyneura galeobdolonis*, 230
 „ *galiicola*, 235
 „ *ignorata*, 210
 „ *marginemtorquens*, 143
 „ *muricatae*, 139
 „ *onobrychidis*, 213
 „ *persicariae*, 180
 „ *pyri*, 205
 „ *rosarum*, 202
 „ *salicina*, 148
 „ *sisymbrii*, 11, 188, 190
 „ *terminalis*, 66, 143
 „ *trifolii*, 211
 „ *ulmariae*, 199
 „ *urticae*, 179
 „ *veronicae*, 232
 „ *violae*, 220
Daucus carota, 223
 Definitions of "gall," 4
Dendrobium attacked by cecids, 74
 „ „ „ *Isosoma*,
 45
Dentaria pinnata, 50
 Derham, Dr., 3
Deschampsia caespitosa, 136
Desmarestia aculeata, 13
Dianthus caryophyllus, 103
 „ *plumarius*, 103
Diastrophus Mayri, 201
 „ *rubi*, 28, 199, 200
Dichaena quercina, 120, 174
 Dinder, 76
Dioryctria splendidella, 54, 58, 132
 „ *sylvestrella*, 132
Dioscorides, 1
Diplolepis, 38
Diplosis buxi, 215
 „ *botularia*, 225
 „ *corylina*, 159
 „ *dryobia*, 173
 „ *flava*, 75
 „ *fraxinella*, 226
 „ *helianthemi*, 219
 „ *jacobaea*, 246
 „ *linariae*, 231
 „ *loti*, 210, 212
 „ *pini*, 132
 „ *pyrivora*, 75, 205
 „ *tritici*, 75
Dipsaceae, 240
Dipsacus sylvestris, 240
 Diptera, notes on, 59
Ditomyia, 61
Dixon on moss galls, 108
Dock, Curled, 181
 „ Fiddle, 181
 „ Sharp, 181
 „ Sorrel, 181
 Docks, 48
 Dodder, 51
 Dog rose, 29, 30
 Dogwood, 69, 70, 224
Dorycnium pentaphyllum, 74
 „ *suffruticosum*, 74
 Double flowers, Dr. Kerner's specu-
 lations concerning, 102, 103
 Douglas, J. W., 89
Draba verna, 189
Dropwort, 63, 64, 199
 „ Hemlock Water, 223
Dryophanta agama, 171
 „ *disticha*, 171
 „ *divisa*, 38, 39, 168
 „ *folii*, 38, 39, 168
 „ *longiventris*, 39, 168
 „ *scutellaris*, 168
 „ *similis*, 39, 167, 168
 „ *Taschenbergi*, 38, 43,
 168
 „ *vernicaosa*, 39
Dyer's Green Weed, 208
 Earth-nut, Common, 222
 Economic notes concerning—
 Acari, 103-105
 Coleoptera, 51, 52
 Diptera, 74
 Fungi, 122, 123
 Homoptera, 90, 91
 Hymenoptera, 44, 45
 Lepidoptera, 58
 Nematoda, 113
 Eelworms, 13, 106
 „ continental gall-causers,
 112
 „ dormant for many years,
 110, 111
 „ list of British gall-caus-
 ing, 106, 107
 Elder, Common, 94, 237
Eleocharis palustris, 139
 Elm, Common, 9, 84, 85
 „ Wych, 177
Elymus arenarius, 112
 Embleton, Miss Alice, quoted, 104,
 105

- Endophyllum euphorbiae*, 7
Enteridium roseanum, 62
 „ *splendens*, 62
Entorrhiza cypericola, 140
Etyloma chryso-splenii, 195
 „ *microsporum*, 186
Ephelina radicalis, 233
Ephelis rhinanthi, 233
Epiblema luctuosana, 57
 „ *tetraquetra*, 54, 155,
 157
Epichloe typhina, 119, 120, 135-138
Epilobium, 55
 „ *angustifolium*, 220
 „ *hirsutum*, 220
 „ *montanum*, 56, 221
 „ *palustre*, 221
 „ *parviflorum*, 56, 220,
 221
Epitrimerus longitarsus, 99
 „ *trilobus*, 94, 237
Ericaceae, 224, 225
Erigeron canadense, 242
Erineum alneum, 93, 99, 157
 „ *axillare*, 158
 „ *clandestinum*, 100
 „ *fagineum*, 176
 „ *juglandinum*, 101, 141
 „ *malinum*, 206
 „ *populinum*, 154
 „ *pyrinum*, 205
 „ *quercinum*, 173
 „ *sorbeum*, 205
Eriophyes ajugae, 230
 „ *anceps*, 232
 „ *avellanae*, 159, 160
 „ *brevitarsus*, 93, 98, 157
 „ *callunae*, 224
 „ *centaureae*, 94, 95, 248
 „ *convolvuli*, 101, 227
 „ *crataegi*, 207
 „ *dispar*, 154
 „ *diversipunctatus*, 154
 „ *enanthus*, 101, 240
 „ *fraxini*, 92, 226
 „ *galii*, 236
 „ *galiobius*, 235
 „ *gibbosus*, 200
 „ *goniothorax*, 94, 100, 207
 „ *Kernerii*, 105
 „ *laevis*, 93, 99, 157
 „ *lionotus*, 156, 157
 „ *longisetus*, 249
Eriophyes macrochelus, 98, 215,
 216
 „ *macrorrhynchus*, 97, 215,
 216
 „ *macrotrichus*, 99, 100,
 159
 „ *malinus*, 206
 „ *marginatus*, 144
 „ *Nalepai*, 98, 158
 „ *nervisequus*, var. *ma-*
culifer, 176
 „ *origani*, 228
 „ *padi*, 198
 „ *pimpinellae*, 222
 „ *pini*, 133
 „ *psilaspis*, 95, 132
 „ *pyri*, 105, 204, 205
 „ var. *variolata*, 205
 „ *quercinum*, 173
 „ *ribis*, 103, 104, 195, 196
 „ *rosae*, 204
 „ *rudis*, 96, 156
 „ var. *longisetosa*,
 156
 „ *salicis*, 149
 „ *sanguisorbae*, 202
 „ *similis*, 94, 197
 „ *squalidus*, 240
 „ *stenaspis*, 176
 „ *tenellus*, 159
 „ *tetanolix*, 144, 149
 „ *tetratrichus*, 100, 217
 „ *Thomasi*, 105, 228
 „ *tiliae*, 217, 218
 „ *tiliarius*, 217
 „ *tristatus*, var. *erineus*,
 101, 141
 „ *truncatus*, 144
 „ *ulmi*, 178
 „ *viburni*, 95, 96, 237, 238
 „ *violae*, 105
Erophila verna, 189
Erysimum cheiranthoides, 190
Eucharis attacked by eelworms, 112
Eupatorium cannabinum, 54, 241
Euphorbia Esula, 214
Euphorbiaceae, 214
Eurhynchium Swartzii, 108
Eurytoma hyalipennis, 136
Euura angusta, 148
 „ *depressa*, 138
 „ *pentandrae*, 19, 142
 „ *nigritarsis*, 145

- Euura venusta*, 146, 148
 Evelyn, John, 2
Evetria resinella, 55, 132
Exoascus alnitorquus, 12, 119, 158
 " aureus, 152
 " bullatus, 207
 " carpini, 159
 " deformans, 122, 197, 198
 " populi, 152
 " pruni, 12, 122, 197, 198
 " turgidus, 13, 96, 157, 178
Exobasidium Lauri, 12
 " Rhododendri, 12, 116,
 117
 " vaccinii, 225
 "Exules" (definition of), 83
- Fagaceae**, 159-176
Fagus pliocenica, 71
 " sylvatica, 175
Fagopyrum esculentum, 180
 " sagittatum, 180
 "Felt" galls, 8
Festuca ovina, 138
 Figwort, Knotted, 49, 231
Filago Germanica, 242
Filices, 130, 131
 "Finger and toe" disease, 12, 121
 Fir, Common Silver, 134
 Fitch, Edward, 25, 45
Fleabane, 74, 242
 " Canadian, 242
 Flixweed, 190
Fomes applanatus, 61
 Fossil galls, 71, 98, 101
Fragaria vesca, 201
Frankia Brunchorstii, 141
 " subtilis, 141, 158
Frankiella alni, 12, 158
 " Brunchorstii, 115, 141
Fraxinus excelsior, 225, 226
 Frensham Pond, 88
 Frit-fly, 76
 "Fundatrices" (definition of), 78,
 89
 Fungi, notes on, 114
 Fungus animals, 121
 " galls, 7, 11
Furcellaria fastigiata, 110
- Galechia mulinella*, 57
Galeopsis Tetrahit, 230
Galium Aparine, 236
Galium boreale, 234
 " cruciata, 234
 " Mollugo, 235
 " palustre, 235, 236
 " saxatile, 235
 " uliginosum, 236
 " verum, 234, 235
 "Gall-maker," an erroneous term, 4
 Gall-midges, 60
 Galls (definition of), 4
 " Algae, Mosses, and Lichens,
 13, 101, 102
 " caused by fungi, 7
 " chief types of, 8-13
 " constancy of form, 5
 " dissimilar on similar struc-
 tures, 4
 " fossil, 71, 98, 101
 " injurious influence on leaves,
 5, 6
 " instrument for measuring, 14
 " not transmissible, 5
 " origin of, 4
 " produced experimentally, 6,
 90, 102, 103
 Gardenia attacked by eelworms, 113
 Genera of British gall-causers, synop-
 tic table of, 16, 17
 " of British gall-causing
 Tenthredinidae, 20
Genista anglica, 208
 " tinctoria, 208
Gentianaceae, 226
 Gerard quoted, 1
 Germander Speedwell, 11, 121
 Golden-rod, 241
 Gooseberry, 195
 Goosefoot, White, 182
 Goose-grass, 236
 Gorse, Common, 47, 208, 209
 " Lesser, 209
 "Gout" of cereals, 75
 Goutweed, 222
 Gower Street, 66
Gramineae, 135-139
Grapholitha Servilleana, 55, 57,
 146, 148, 150, 151
 Grass, Annual Meadow, 137
 " Brown Bent, 135
 " Cat's-tail, 135
 " Common Reed, 137
 " Couch, 138, 139
 " Creeping Soft, 136

- Grass, Dog's-tail, 137
 „ Downy Oat, 137
 „ Marsh Bent, 110, 135
 „ Mat, 136
 „ Meadow Soft, 136
 „ Sheep's Fescue, 110, 138
 „ Slender False Brome, 138
 „ Smooth Meadow, 138
 „ Sweet Vernal, 109, 135
 „ Tufted Hair, 136
 „ Wood Meadow, 138
 Gromwell, Common, 227
 Ground Ivy, 65, 69, 229
 Groundsel, Common, 117, 245
 Guelder Rose, 237
 „ „ Mealy, 9, 71, 95, 96,
 237, 238
 Guénéé, 58
 Gymnetron beccabungae, 231
 „ campanulae, 240
 „ collinus, 231
 „ villosulus, 232
 Gymnosporangium clavariaeforme,
 12, 117, 131, 206, 208
 Gypsonoma aceriana, 55, 152, 154
 Hairbell, 240
 Halidrys siliqua, 13
 Hamiltonia attacked by eelworms,
 113
 Harmandia petioli, 153
 „ tremulae, 153, 154
 Harpacticus chelifer, 13
 Harpanthus scutatus, 108
 Harrogate, 29
 Hartig, Theodore, 24, 30
 Haslemere, 2, 36, 37, 44, 56, 62,
 84, 96, 101, 119, 120
 „ Museum, 2, 6, 118
 Hastings, 95
 Hawkbit, Autumnal, 250
 Hawksbeard, 248
 Hawkweed, 3, 27, 112
 „ Common, 249
 „ Mouse-ear, 248, 249
 „ Savoy, 249
 „ Umbellate, 249
 Hawthorn, 100, 117, 207, 208
 Hazel, 159
 Heather, 89, 90
 Hedera Helix, 221
 Hedge Mustard, 50
 Hedy a servilleana, 146, 152
 Helianthemum Chamaecistus, 219
 Heliozela stanneella, 54, 173
 Hemlock Water Dropwort, 120
 Hemp Agrimony, 241
 Hemp-nettle, Common, 230
 Heracleum Sphondylium, 223
 Herridge, William, 116
 Hesperis matronalis, 189
 Hessian Fly, 74
 Heterodera radicolica, 107, 113,
 139
 „ Schachtii, 107, 191-193
 "Heteroecious" (definition of), 116
 Hieracium boreale, 249
 „ Pilosella, 248, 249
 „ sabaudum, 3
 „ sylvaticum, 249
 „ umbellatum, 3, 249
 „ vulgatum, 249
 Hiltner on alder root tubercles,
 115
 Hogweed, 223
 Holcus lanatus, 136
 „ mollis, 136, 198
 Honey-dew, 78, 88
 Honeysuckle, moth galls on, 54
 „ Common, 238
 „ Perfoliate, 238
 „ Upright Fly, 238
 Hop or Artichoke gall, 41
 Hormomyia annulipes, 175
 „ capreae, 149
 „ corni, 224
 „ fagi, 175
 „ Fischeri, 140
 „ juniperina, 131
 „ millefolii, 243
 „ piligera, 175
 „ poae, 138
 „ ptarmicae, 243
 Hornbeam, 99, 100, 158, 159
 Horse Chestnut, 6
 Houard, Professor, 57, 112
 Huxley, Professor, 77, 78
 Hyalopterus arundinis, 137
 „ melanocephalus, 183
 „ pruni, 196, 197
 Hylastinus obscurus, 211
 Hylurgus piniperda, 51, 52
 Hypericaceae, 218, 219
 Hypericum humifusum, 218
 „ perforatum, 218
 „ pulchrum, 218, 219

- "Hypertrophytes" (definition of), 116
Hypochaeris radicata, 250
 Imagines (definition of), 25
 Inquilines (definition of), 26
 Insect galls, classification of types, 8
 Instrument for measuring galls, 14
Inula ciithmoides, 242
Isosoma, 23
 " *depressum*, 24, 138
 " *hyalipenne*, 24, 136
 " *orchidearum*, 45
 Ivy, Common, 221
Ixora attacked by eelworms, 113
 Jack-by-the-Hedge, 75
Jasione montana, 240
Juglandaceae, 141
Juglans regia, 141
Juncaceae, 140, 141
Juncus acutiflorus, 141
 " *articulatus*, 140
 " *bufonius*, 140
 " *bulbosus*, 140
 " *conglomeratus*, 140
 " *effusus*, 140
 " *glaucus*, 140
 " *inflexus*, 140
 " *lamprocarpus*, 140
 " *squarrosus*, 140
 " *supinus*, 140
 " *sylvaticus*, 141
 " *uliginosus*, 140
Juniper, 12, 54, 117, 131
Juniperus communis, 54, 131, 206
Kentranthus ruber, 239
 Kerner, Dr. Anton von, 6, 7, 10, 12, 102, 103
 Kew, the Quercetum, 36, 42, 43
 Kidney Vetch, 212
 Kirby and Spence quoted, 78
 Knapweed, Black, 73, 247
 " Great, 94, 248
 Knotgrass, Common, 54, 180
Labiatae, 227-230
 Lady Fern, 130
 "Ladybirds" destroyers of aphides, 91
 Lady's Fingers, 115
Lamium Galeobdolon, 230
Lapsana communis, 248
Larch, 81-83, 134, 135
 " large "witches' broom" on, 118
Larix europaea, 134, 135
 Larval condition very prolonged in certain beetles, 46
Lasioptera arundinis, 137
 " *rubi*, 199, 200
Laspeyresia Leegerana, 153
 " *corollana*, 54, 153
 " *cosmophorana*, 54, 58, 132
Lastrea aristata, 130
 " *dilatata*, 130
 " *Filix-mas*, 130
Lathyrus montanus, 214
 Laurel, 12
Laurus canariensis, 12
Lauxania aenea, 220
Laverna decorella, 220, 221
Legnon confusum, 159
Leguminosae, 208-214
 Leighton's "Lichen Flora," 102
Leontodon autumnale, 250
Leontopodium (Gnaphalium) alpinum, 112
Lepidium campestre, 193
 " *Draba*, 193
 Lepidoptera, list of British gall-causing, 54, 55
Lestes viridis, 69
 Lewes, 108
 Lichens, 13, 101, 102
Ligustrum vulgare, 226
Liliaceae, 113, 141
 Lime, Broad-leaved, 217
 " Common, 68, 100, 217, 218
Limoniastrum guyonianum, 58
Linaria vulgaris, 230, 231
 Ling, Common, 89, 224
Lipara lucens, 137
 Lister, Dr. Martin, 2
Lithospermum officinale, 227
Livia juncorum, 11, 88, 140, 141
 " *lamprocarpus*, 140
 Lloyd, C. G., quoted, 61, 62
Lobesia permixtana, 54, 131
 " *reliquana*, 131
Loewiola centaureae, 247
Lolium temulentum, 114
Lonchaea parvicornis, 139
Lonicera Caprifolium, 54, 238

- Lonicera Periclymenum*, 54, 238
 „ *Xylosteum* 54, 238
Lophyrus pini, 44
 Lorrain-Smith, Miss A. L., 102
Lotus corniculatus, 212
 „ *uliginosus*, 212
 Lowe, Dr. 76
 Lucerne, 210
Lychnis alba, 183
Lycogala epidendrum, 62

Macrodiplosis dryobia, 72, 73, 173
 „ *volvens*, 73, 173
Macrolabis corrugans, 223, 249
 „ *pilosellae*, 248
Macrosiphum alliariae, 248
 „ *solidaginis*, 241
 „ *ulmariae*, 198
 Madder, Field, 237
 Maidstone, 71
 Male Fern, 130
 Mallow, Common, 218
 Malpighi, Marcello, 3, 4
Malva sylvestris, 218
Malvaceae, 218
 Mantle galls, 8
 Maple, 97, 215, 216
 Marble gall, 41-43
 Marjoram, Common, 238
 Marshwort, Procumbent, 222
Massalonia rubra, 156
 Mat-grass, 94
Matthiola annua, 103
 „ *incana*, 103, 187
Matthiolus, 1
Mayetiola destructor, 74
 „ *holci*, 136
 „ *poae*, 138
 Mayr, Professor, 40, 42
 Meadow Rue, 184
 „ „ Common, 185
 „ „ Lesser, 185
 Meadow Sweet, 63, 64, 198, 199
Mecinus beccabungae, 231, 232
 „ *collinus*, 48, 231, 234
 „ *linariae*, 49, 231
 „ *noctis*, 231
 „ *pyrae*, 233
 „ *villosulus*, 232
Medicago falcata, 210
 „ *sativa*, 112, 210
 Medick, Yellow, 210
Melampsora cerastii, 7, 118, 134

Melilotus altissima, 210
 „ *officinalis*, 210
Mentha aquatica, 227
 „ *arvensis*, 228
 „ *longifolia*, 227
 „ *rotundifolia*, 227
 „ *spicata*, 227
 „ *sylvestris*, 227
 „ *viridis*, 227
Menyanthes trifoliata, 226
Mercurialis annua, 214
 „ *perennis*, 214
 Merrett, Dr., 2
Merulius cupressi, 62
Miarus campanulae, 48, 240, 241
Micronematus abbreviatus, 20, 205
Mikiola fagi, 70, 71, 175
 Milfoil, 72, 110, 242, 243
 Mint, Corn, 228
 „ Horse, 227
 „ Round-leaved, 227
 „ Spear, 227
 „ Water, 227
 Mite galls, characteristics of, 93
 Mites, dispersal of, 96
 „ notes on, 92, 93
Mompha decorella, 55, 56, 220, 221
Monarthropalpus buxi, 215
Monochetus sulcatus, 94, 176
 "Monothalamous" (definition of),
 25
 Moschatel, 237
 "Moss gall," 29
 Mosses, 13, 108
 Moths, their life-history, 53
 „ list of British gall-causing,
 54, 55
 Mountain Ash, 204, 205
 Mouse-ear, Narrow-leaved, 183
 Mugwort, 245
 Müller, A., 74
Muscidae, 73
 Mustard, Hedge, 190
 „ Treacle, 190
Myagrimum perfoliatum, 102
 Mycetozoa causing galls, 121
 Mycorrhiza, 115
Myopites Frauenfeldi, 74, 242
 „ *inulae*, 74, 242
 Myrica Gale, 141
Myricaceae, 141
Mytilaspis pomorum, 89, 224
 Myxomycetes and flies, 62

- Myzoxylus laniger*, 85, 206
Myzus ribis, 195, 196
- "Nail" galls on lime-leaves, 100
Nalepa, Dr. Alfred, 94
Nasturtium palustre, 188
 " *sylvestre*, 188
Nectarine, 122
Nectarosiphum rubi, 199
Nectria ditissima, 122, 176, 197, 226
Nematus abbreviatus, 205
 " *baccarum*, 147
 " *bellus*, 147
 " *crassulus*, 142
 " *curticornis*, 147
 " *femoralis*, 145, 150
 " *gallarum*, 22, 145
 " *gallicola*, 21, 22, 142, 143, 150
 " *herbacea*, 152
 " *ischnocerus*, 145, 151
 " *leucostictus*, 142
 " *leucostigmus*, 146
 " *mucronatus*, 148
 " *nigrolineatus*, 145
 " *ribesii*, 44
 " *salicis-cinereae*, 22, 145
 " *vacciniellus*, 224
 " *Valisnerii*, 142
 " *vesicator*, 145
 " *viminalis*, 145
 " *Vollenhoveni*, 145
Nepeta Cataria, 229
 " *Glechoma*, 229
 " *hederacea*, 229
Nepticula apicella, 153
 " *argyropeza*, 54, 56, 153
Nettle, 9, 65
Nettles, fungus galls on, 119
Neuruterus albipes, 37, 43, 165
 " *Aprilinus*, 40, 169, 170
 " *baccarum*, 36, 43, 166
 " *fumipennis*, 38, 166
 " *laeviusculus*, 37, 38, 43, 165
 " *lenticularis*, 37, 43, 44, 166
 " *numismatis*, 37, 167
 " *tricolor*, 38
 " *vesicator*, 167
Newton Abbot, 116
Nicholson, W. E., on moss galls, 108
- Nipplewort*, 248
Notommata Wernecki, 13
- "Oak-apple" gall, 34-36
 Oak galls, catalogue of British, 160-174
 " caused by *Macrodiplosis*, 72, 73
 " " " moths, 54
 " sporadic appearances of, 36
Odontoglossum attacked by eelworms, 113
Oecocécis guyonella, 58
Oedomyces leproides, 122
Oenanthe crocata, 223
Oleaceae, 225, 226
Oligotrophus annulipes, 8, 9, 70, 71, 175
 " *betulae*, 156
 " *bursarius*, 69, 229
 " *caprae*, 149
 " *corni*, 69, 224
 " *juniperinus*, 131
 " *Leemei*, 71, 72, 177
 " *Solmsii*, 71, 237, 238
 " *taxi*, II, 68, 76, 131
Omphalia campanella, 61
Onagraceae, 220, 221
Onobrychidis viciaefolia, 213
Ophioglossum vulgatum, 131
Orache, 182
 " Halberd-leaved, 182
 Orchids attacked by eelworms, 113
 " " " sawflies, 45
 " galls on roots of, 74, 75
Origanum vulgare, 228
 Origin of galls, views of early writers, 1-3
Ormerod, Miss E., 42, 43, 50, 51, 74, 76, 85, 107, 111, 113
Orneodes hexadactyla, 54, 238
Osier, Common, 57, 66, 147
 " Purple, 145
Oscinis frit, 74, 76
 " *vastator*, 76
Oxyina flavipennis, 242
Oxyria digyna, 181
 "Oyster" gall, 5, 39, 40
- Paget*, Sir James, 4
Pammene splendidulana, 54, 172
Papaver dubium, 187

- Papaver Rhæas*, 103, 187
 „ *somniferum*, 103
Papaveraceæ, 187
Paris Daisy, crown-gall on, 123
Parsnip, 223
 "Parthenogenesis" (definition of), 30
Pazlavsky, 29
 "Pea galls" on oak leaves, 37-39
Peach, 122
Pear Midge, 75
 „ *Tree*, 205, 206
Pear-leaf Blister mite, 105
Pearlwort, 184
Pedicularis sylvatica, 233
Pemphigus affinis, 87, 155
 „ *bursarius*, 87, 155
 „ *filaginis*, 242
 „ *pallidus*, 177, 178
 „ *spirothecæ*, 87, 155
 „ *ulmi*, 177
Pennyress, 193
Pepperwort, Common, 193
 „ *Whitlow*, 193
Peridermium elatinum, 7, 13, 118,
 133, 134
 „ *pini*, 117, 133
Perrisia acrophila, 225
 „ *affinis*, 219
 „ *alpina*, 183
 „ *aparines*, 236
 „ *capitigena*, 214
 „ *cardaminis*, 188, 189
 „ *carpini*, 159
 „ *cerastii*, 183
 „ *crataegi*, 11, 207
 „ *epilobii*, 220
 „ *filicina*, 9, 66, 130
 „ *filipendulæ*, 64
 „ *fraxini*, 225
 „ *galeobdolonis*, 230
 „ *galii*, 11, 67, 68, 234
 „ *galiicola*, 235
 „ *genisticola*, 208
 „ *glechomæ*, 65, 229
 „ *hyperici*, 218, 219
 „ *ignorata*, 210
 „ *Inchbaldiana*, 66, 144
 „ *inclusa*, 137
 „ *lathyricola*, 214
 „ *lotharingiæ*, 183
 „ *loticola*, 212
 „ *lychnidis*, 183
 „ *mali*, 206
Perrisia marginem-torquens, 66, 143,
 149
 „ *muricatae*, 139
 „ *onobrychidis*, 213
 „ *papaveris*, 187
 „ *persicariæ*, 180
 „ *plicatrix*, 199-201
 „ *pteridicola*, 66
 „ *pyri*, 205
 „ *ranunculi*, 185, 186
 „ *rosarum*, 202, 203
 „ *serotina*, 218
 „ *stachydis*, 229
 „ *terminalis*, 66, 143, 144
 „ *tiliamvolvens*, 217
 „ *trachelii*, 241
 „ *trifolii*, 211, 212
 „ *tubicola*, 209
 „ *ulmariae*, 63, 64, 198, 199
 „ *urticæ*, 9, 65, 179
 „ *veronicae*, 11, 64, 65, 232
 „ *viciæ*, 213, 214
 „ *violæ*, 219, 220
Peucedanum sativum, 223
Peyritsch on experimental galls, 6,
 90, 102, 103
Phalonia atricapitana, 55, 245
Phleum pratense, 112
Phloeodes tetraquetrana, 155, 157
Phorbia brassicæ, 75, 191, 192
 „ *seneciellæ*, 246
Phorodon galeopsidis, 230
 „ *humuli*, 196
Phragmites communis, 137
Phyllaphis fagi, 176
Phyllerium, 93
 „ on fossil maple leaves,
 98
 „ *rubi*, 200
 „ *tortulosum*, 156, 157
Phyllocoptes acericola, 94, 97, 215
 „ *fraxini*, 94, 225, 226
 „ *magnirostis*, 144
 „ *oblongus*, 96
 „ *pedicularis*, 233
 „ *populi*, 154
Physoderma heleocharidis, 139
Phytoptus aceris, 215
 „ *ajugæ*, 230
 „ *coryli*, 160
 „ *crataegi*, 207
 „ *fraxini*, 226
 „ *galii*, 236

- Phytoptus galiobus*, 235
 " *goniothorax*, 207
 " *macrochelus*, 215
 " *myriadeum*, 215
 " *padi*, 198
 " *pyri*, 204
 " *ribis*, 195
 " *sanguisorbae*, 202
 " *similis*, 197
 " *taxi*, 132
 " *tetratrichus*, 217
 " *tiliaris*, 217
 " *viburni*, 237
Picea excelsa, 133
 " *orientalis*, 84, 134
Pimpinella Saxifraga, 222
Pine, Scotch, 51, 54, 117, 132, 133
 " Pineapple" galls, 81
Pinks, 103
Pinus sylvestris, 54, 132
Plantaginaceae, 233, 234
Plantago lanceolata, 54, 233
 " *major*, 233
 " *maritima*, 234
 " *media*, 233
Plantain, Greater, 233
 " Hoary, 49, 233
 " Ribwort, 49, 54, 233
 " Seaside, 49, 234
Plasmodiophora alni, 158
 " *brassicae*, 12, 121,
 188, 191, 192,
 194
Platyptilia isodactyla, 55, 246
Pleurotus ostreatus, 61
Pliny the Elder, 1, 78
Plowright, Dr., 7
Poa annua, 137
 " *nemoralis*, 138
 " *pratensis*, 138
Pocket galls, 49
Pocket plums, 122
Polygonaceae, 179-182
Polygonum amphibium, 180
 " *aviculare*, 54, 180
 " *bistorta*, 180
 " *Convolvulus*, 179
 " *Hydropiper*, 180
 " *lapathifolium*, 180
 " *Persicaria*, 180
Polyporus, 61
 " Polythalamous" (definition of), 25
Pontania femoralis, 21, 145, 150, 151
 " *leucosticta*, 21, 142
 " *pedunculi*, 21, 22, 64, 147,
 150
 " *proxima*, 21, 22, 142, 143,
 148, 150, 152
 " *salicis*, 21-23, 145, 146
 " *scotaspis*, 21
 " *vacciniella*, 23, 224
 " *vesicator*, 21, 145, 146, 151
 " *viminalis*, 21, 145, 146
Poplar, Black, 54, 55, 154, 155
 " Grey, 55, 152
 " White, 55, 152
Poppy, Common, 28, 103, 187
 " Smooth-headed, 28, 187
Populus alba, 55, 152
 " *canescens*, 55, 152
 " *fastigiata*, 87
 " *nigra*, 54, 55, 87, 154, 155
 " *tremula*, 54, 153, 154
Potatoes, "black scab" of, 122
Poterium Sanguisorba, 202
Potter, Professor M. C., 122
Preserving and collecting galls,
 notes on, 14, 15
Privet, Common, 226
Protomyces chrysosplenii, 195
 " *macrosporus*, 120, 222,
 223
 " *menyanthis*, 226
 " *microsporus*, 186
 " *pachydermus*, 250
Prunus Cerasus, 198
 " *domestica*, 12
 " *insititia*, 197
 " *Padus*, 198
 " *spinosa*, 196
Pseudo-galls, 52
Pseudohormomyia granifex, 139
Psylla buxi, 88, 215
 " *crataegi*, 207
 " *pyrisuga*, 205
Psyllidae, 77, 87, 88
Psyllioides napi, 188, 189
Psyllopsis fraxini, 88, 225, 226
Pteris aquilina, 130
Pterophorus microdactylus, 54, 241
Puccinia adoxae, 237
 " *aegopodii*, 222
 " *apii*, 221
 " *calthae*, 186
 " *caricis*, 119, 179

- Puccinia coronifera*, 216
 „ *fabae*, 122
 „ *galii*, 234-237
 „ *glechomatis*, 229
 „ *glomerata*, 246
 „ *graminis*, 187
 „ *menthae*, 227, 228, 230
 „ *persistens*, 185
 „ *poarum*, 245
 „ *saniculae*, 221
Pulicaria dysenterica, 242
Putoniella marsupialis, 196
Pyrus Aria, 204
 „ *Aucuparia*, 204, 205
 „ *communis*, 205, 206
 „ *Malus*, 206
 „ *torminalis*, 204

Quercetum, the Kew, 36
Quercus cerris, 42, 174, 175
 „ „ *var. Lucombeana*, 43
 „ *dentata*, 43
 „ *infectoria*, 1, 43
 „ *pedunculata*, 6, 43, 44
 „ *Robur*, 42, 54
 „ „ *catalogue of galls*
 on, 160-174
 „ „ *list of British cyni-*
 pidous gall-
 causers on, 32, 33
 „ „ *list of British lepi-*
 dopterous gall-
 causers on, 54
 „ *sessiliflora*, 36
 „ *Turneri*, 43

Radicula palustris, 188
 „ *sylvestris*, 188
Radish, Horse, 189
Ragwort, Common, 55, 117, 245,
 246
 „ *Marsh*, 55, 246
Ramalina cuspidata, *var. crassa*, 102
 „ *Kullensis*, 101, 102
 „ *scopulorum*, *var. in-*
 crassata, 102
Ranunculaceae, 184-186
Ranunculus acris, 185, 186
 „ *bulbosus*, 186
 „ *repens*, 186
Rape, 191, 192
Raspberry, 199
Rattle, Red, 233

Rattle, Yellow, 233
Réaumur, 4, 18, 27
Rees's "Cyclopædia," 3
Retinia resinella, 55, 132
Rhabdophaga heterobia 142, 151
 „ *rosaria*, 11, 67, 144,
 146, 149, 151
 „ *saliciperda*, 66, 67,
 143, 144, 146, 149
 „ *salicis*, 67, 143, 146,
 149-151
Rhamnaceae, 216
Rhamnus catharticus, 216
 „ *Frangula*, 216
Rhinanthus Crista-galli, 233
Rhodites eglanteriae, 30, 202-204
 „ *nervosus*, 203
 „ *rosae*, 29, 202-204
 „ *rosarum*, 29, 30, 203, 204
 „ *spinosissima*, 30, 302
Rhododendron, 75
 „ *ferrugineum*, 12,
 116
 „ *hirsutum*, 12, 116
 „ *Wilsonii*, 116
Rhodymenia palmata, 13
Rhopalomyia foliorum, 245
 „ *millefolii*, 72, 243
 244
 „ *ptarmicae*, 243
 „ *tanaceticola*, 244
Rhopalosiphum ligustri, 226
 „ *ribis*, 195, 196
Rhyacionia resinella, 54, 58, 132
Rhytisma salicinum, 150
Ribbon-footed Corn-fly, 75
Ribes Grossularia, 195
 „ *nigrum*, 196
 „ *rubrum*, 195
Riedel, 61
Riley, Professor, 4
 „ *Robin's Pincushion*," 29
Rock Rose, Common, 219
Rocket, Yellow, 188
Roestelia lacerata, 208
Rolfe on oak galls at Kew, 43
Root galls, 9
 „ *Root-knot "eelworm"*, 107
Rosa arvensis, 204
 „ *canina*, 203, 204
 „ *Eglanteria*, 203
 „ *mollis*, 202
 „ *spinosissima*, 202

- Rosa villosa*, 202
Rosaceae, 196-208
 Rose, Burnet-leaved, 202
 " Dog, 203, 204
 " Sweet-briar, 203
 " Trailing, 204
 Rose canker, 122
 " leaves attacked by *Blenno-*
 campa, 20, 45
 " " dissimilar galls on, 5,
 29, 30
 Rosette galls, types of, 11
 Ross, Dr., 61
 Royston, 82
Rubiaceae, 234-237
Rübsaamen, 61
Rubus caesius, 200, 201
 " *fruticosus*, 200
 " *idaeus*, 199
 " *plicatus*, 122
 " *rusticanus*, 200
Rumex, 7
 " *Acetosella*, 48, 181
 " *Acetosella*, 182
 " *conglomeratus*, 181
 " *crispus*, 181
 " *pulcher*, 181
 Rush, Creeping Spike, 139
 " Hard, 140
 " Heath, 140
 " Lesser Jointed, 140
 " Sharp-flowered Jointed, 140
 " Shining-fruited Jointed, 140
 " Small Club, 139
 " Toad, 140
 Rushes, tassel galls on, 88
 Rye, 75

Saffron, Meadow, 141
Sagina ciliata, 184
Sainfoin, 213
Salicaceae, 141-155
Salix, 55
 " *alba*, 143, 144
 " " var. *vitellina*, 144, 145
 " *aurita*, 150
 " *caprea*, 64, 147-150
 " *cinerea*, 64, 150
 " *fragilis*, 66, 142, 143
 " *Helix*, 146
 " *herbacea*, 151, 152
 " *humilis*, 5, 64
 " *laurina*, 151

Salix pentandra, 141, 142
 " *purpurea*, 22, 145
 " " var. *Woolgariana*,
 146
 " *repens*, 151
 " *rubra*, 146
 " *triandra*, 67, 142
 " *viminialis*, 57
Sambucus nigra, 237
Samphire, Golden, 74, 242
Sanicle, Wood, 221
Sanicula europaea, 221
Saperda populnea, 10, 50, 51, 142,
 144, 148, 150, 152-154
Sawflies, notes on, 18-24
Saxifragaceae, 195, 196
Saxifrage, Burnet, 222
 " Golden, 195
Scabiosa Columbaria, 240
Scabious, Small, 240
Schiffner, Professor, 108
Schinzia alni, 115, 158
 " *cypericola*, 140, 141
Schizomyia galiorum, 234, 235
 " *pimpinellae*, 222-224
Schizoneura lanigera, 85, 86, 206
 " *lanuginosa*, 178
 " *ulmi*, 84-87, 177, 178
Sciaphila communana, 36
Sciapteron tabaniforme, 55, 154
 " " var. *rhin-*
 giaeforme,
 55, 152
Scirpus nanus, 139
 " *parvulus*, 139
Scotch Pine destroyed by *Rhyacionia*
 resinella, 58
 " galls on, 132, 133
Scroll galls, 8, 9
Scrophularia nodosa, 231
Scrophulariaceae, 230-233
Sea Mat-grass, 24, 94
Sea-Rocket, Purple, 194
Seaweeds attacked by eelworms,
 110
Sedge, Great, 139
 " Great Prickly, 139
 " Mud, 139
 " Tufted, 139
Selandria analis, 20, 130
 " *temporalis*, 20, 130
Senecio aquaticus, 55, 246
 " *Jacobaea*, 55, 117, 245, 246

- Senecio Sarrasicus*, 246
 „ *sylvaticus*, 117
 „ *viscosus*, 117
 „ *vulgaris*, 245
 Service Tree, 204
Sesia formicaeformis, 57
 "Sexuparae" (definition of), 82
 Sharp, Dr. David, 18, 26, 47, 59, 89
 Sheep's Bit, 101, 240
 „ Fescue Grass, 24
 Shepherd's Purse, 75, 109, 193
Sherardia arvensis, 237
 Shoreham, 56
 Sich, Alfred, 6
Silene acaulis, 183
 „ *inflata*, 183
 „ *latifolia*, 183
 Silk-button gall, 37
 Silver Firs, "witches' brooms" on, 118
Siphocoryne xylostei, 238
Siphonophora alliarum, 248
 „ *pisi*, 198
 „ *rubi*, 199
 „ *solidaginis*, 241
Sisymbrium officinale, 190
 „ *Sophia*, 190
 Sloe, 122
Smicronyx caecus, 51
 „ *jungermanniae*, 51
 Smith, Worthington G., 113, 118
 Sneezewort, 243, 244
 Solid galls, 9
Solidago Virgaureae, 241
Sonchus arvensis, 251
 „ *oleraceus*, 250
Sorosphaera veronicae, 121, 122
 Sorrel Dock, 48
 „ Mountain, 181
 „ Sheep's, 182
 Sow Thistle, 72
 „ „ Corn, 251
 „ „ Sharp-fringed, 250
 Spangle galls, 37
Spathegaster albipes, 165
 „ *Aprilinus*, 169
 „ *baccarum*, 166
 „ *similis*, 167, 168
 „ *Taschenbergi*, 168
 „ *tricolor*, 166
 „ *verrucosus*, 167
 „ *vesicatrix*, 167
Speedwell, Germander, 64, 231, 232
 „ Marsh, 49, 232
 „ Thyme-leaved, 231
 „ Water, 232
Spergula arvensis, 184
Spiraea Filipendula, 63, 64, 199
 „ *Ulmariae*, 63, 64, 198, 129
 Spittal, Miss M. K., 71
 Spruce, Common, 80-84, 133, 134
 „ galls, 11, 79
 „ Oriental, 84, 134
 Spurge, Leafy-branched, 214
 Spurrey, Corn, 184
Stachys sylvatica, 229
 Starwort, Sea, 241
Stellaria graminea, 184
 „ *Holostea*, 184
Stenolechia gemmella, 54, 173
Stictodiplosis corylina, 159
 „ *jacobaea*, 246
 „ *scrophulariae*, 231
 Stitchwort, Greater, 184
 „ Lesser, 184
 St. John's Wort, Common, 218
 „ „ Trailing, 218
 „ „ Small, 218, 219
 St. Leonard's, 13
 Stock, Hoary, 187
 Stocks, 75, 103
 Straton, Dr. Charles, 24, 43
 Strawberries attacked by eelworms, 107
 Strawberry, Wild, 201
 Swartz, E. J., quoted, 121
 Swedes, 49, 192
 Sweet Briar, 29
 „ Gale, 141
 Sycamore, 94, 97, 215
Synchytrium taraxaci, 116, 250
 Table of British cynipidous gall-causers on oak, 32, 33
 „ of genera of British gall-causers, 16, 17
Tanacetum vulgare, 244, 245
 Tansy, 244, 245
Taphrina aurea, 152, 154, 155
 „ *bullata*, 207
 „ *johansonii*, 154
 „ *Sadebeckii*, 158
 „ *ulmi*, 177, 178
Taraxacum officinale, 250
 Tare, Hairy, 213

- Tarsonemus spirifex, 136
 Taxodium distichum, 62, 63
 Taxus baccata, 131
 Teasel, Wild, 109, 240
 Tenthredinidae, 18
 Tephritis bardanae, 246
 " conura, 73, 247
 " dioscurea, 242
 " eluta, 73, 247
 " flavipennis, 242
 " formosa, 250
 " leontodontis, 250
 " plantaginis, 241
 " proboscidea, 244
 " ruralis, 249
 Teras terminalis, 164
 Tetraneura alba, 178
 " ulmi, 87, 88, 177, 178
 Teucrium chamaedrys, 77
 " montanum, 77
 Thalictrum dunense, 184
 " flavum, 185
 " minus, 185
 Thamnium (Porotrichum) alopecu-
 rum, 108
 Thecodiplosis brachyntera, 132
 Theobald, F. V., 20, 75, 105
 Theophrastus, 1
 Thistle, Common Sow, 72
 " Creeping, 73, 247
 " Melancholy, 73, 247
 " Spear, 246, 247
 Thlaspi arvense, 193, 194
 " perfoliatum, 194
 Thom, Professor, 61
 Thyme, Wild, 228
 Thymus Serpyllum, 228
 Tilia europaea, 217
 " platyphyllos, 217
 " vulgaris, 217, 218
 Tiliaceae, 217, 218
 Tilletia bullata, 180
 " decepiens, 7
 Timothy Grass, 74
 Tingidae, 77
 Toadflax, Yellow, 27, 48, 49, 230,
 231
 Tormentil, Common, 201
 Tortrix paleana, 54, 233
 Trail, Professor, 43, 112
 Transmission of double flowers,
 102, 103
 Traveller's Joy, 184
 Treacle Mustard, 190
 Trees, immunity from galls, 5, 6
 Trefoil, Common Bird's-foot, 212
 " Hop, 212
 " Lesser Yellow, 212
 " Marsh Bird's-foot, 212
 " Sulphur-coloured, 211
 Trichiocampus viminalis, 153
 Trichobasis fallens, 211
 " galii, 234
 Tricholoma nudum, 61
 " personatum, 61
 " sordidum, 61
 Trichopsylla Walkeri, 216
 Trifolium dubium, 212
 " medium, 211
 " minus, 212
 " ochroleucon, 211
 " pratense, 210, 212
 " procumbens, 212
 " repens, 211, 212
 Trigonaspis crustalis, 165
 " megaptera, 165
 " renum, 165
 Trioza atriplicis, 182
 " centranthi, 239
 " cerastii, 90
 " chenopodii, 182
 " galii, 235-237
 " remota, 174
 " rhamni, 87, 88, 216
 " urticae, 179
 " viridula, 222, 224
 Trypeta bardanae, 73, 246
 " guttularis, 243
 " jaceae, 246
 " reticulata, 249
 Tubercular galls, 9
 Tumours on various trees, 120
 Turkey Oak bud gall, 42, 174
 Turnip, Common, 192
 " Swedish, 192
 Turnips, 49, 51
 Tussilago Farfara, 245
 Tylenchus agrostidis, 112
 " Davainii, 107, 108
 " devastatrix, 106, 107,
 113, 135, 137, 138,
 180, 184, 193, 211,
 212, 233, 240
 " dipsaci, 109
 " fucicola, 107, 110
 " graminis, 107, 110, 138

- Tylenchus Haversteini*, 112
 „ *hieracii*, 112, 249
 „ *hordei*, 112
 „ *hyacinthi*, 112
 „ *millefolii*, 107, 110, 243
 „ *nivalis*, 112
 „ *phalaridis*, 112
 „ *tritici*, 107, 110, 111, 113, 135

Ulex europaeus, 208, 209
 „ *minor*, 209
 „ *nanus*, 209
Ulmaceae, 177
Ulmus campestris, 177, 178
 „ *glabra*, 177
 „ *montana*, 177
 „ *surculosa*, 177, 178
Umbelliferae, 221-224
 "Unilocular" (definition of), 25
Uredo caryophyllacearum, 134
Urocystis anemones, 185, 186
 „ *colchici*, 141
 „ *pompholygodes*, 185
 „ *sorosporioides*, 184, 185
 „ *violae*, 219, 220
Uromyces rumicis, 7
 „ *trifolii*, 211, 212
 „ *valerianae*, 239
Urophora cardui, 73, 247
 „ *macrura*, 245
 „ *solstitialis*, 247
 „ *stylata*, 247
Urtica dioica, 179
 „ *urens*, 179
Urticaceae, 179
Ustilago bistortatum, 180
 „ *marina*, 139
 „ *utriculosa*, 179, 180
 „ *vinosa*, 181

Vaccinium Myrtillus, 225
 „ *Vitis-Idaea*, 224, 225
Valerian, Great, 239
 „ Red, 239
 „ Small Marsh, 239
Valeriana dioica, 239
 „ *sambucifolia*, 239
Valerianaceae, 239
Valerianella carinata, 239
 „ *dentata*, 239
Vaucheria Dillwyni, 13
Veronica Anagallis-aquatica, 232

Veronica Beccabunga, 232
 „ *Chamaedrys*, 121, 231, 232
 „ *montana*, 65
 „ *officinalis*, 6, 7, 65, 102, 103
 „ *scutellata*, 232
 „ *serphyllifolia*, 231
Vetch, Bush, 213, 214
 „ *Kidney*, 212
 „ *Milk*, 213
 „ *Tuberous Bitter*, 214
 „ *Tufted*, 213
 „ *Wood*, 213
Vetches, 47
Viburnum Lantana, 237, 238
 „ *Opulus*, 237
Vicia Cracca, 213
 „ *Faba*, 113
 „ *hirsuta*, 213
 „ *sepium*, 213, 214
 „ *sylvatica*, 213
Viola arvensis, 220
 „ *canina*, 219, 220
 „ *odorata*, 219
 „ *sylvestris*, 219
Violaceae, 219, 220
Violet, Dog, 219, 220
 „ *Lilac Edge*, 219
 „ *Sweet*, 219
Violets attacked by mites, 105
Vogler, Professor, 61

Wall Mustard, 75
Wallflower, Common, 103, 187
Walnut, 101, 141
Watercress, Yellow, 188
Watson, Sereno, 46
 "Wax hairs," 87
Weevils, 49
Weston-super-Mare, 28, 71, 88, 95, 96
Westwood, J. O., 45
Wheat attacked by Chlorops, 75, 76
 „ „ *Diplosis*, 75
Whin, Needle, 208
Whitlow Grass, 50, 189
Whortleberry, 225
Willow, Almond-leaved, 142
 „ Bay-leaved, 23, 141, 142
 „ Crack, or Withy, 142, 143
 „ Creeping, 151
 „ Dwarf, 151, 152
 „ Goat, 22, 147-150

- Willow Grey, 150, 151
 ,, Round-leaved, 150
 ,, White, 143, 144
 Willow-herb, 55
 ,, Broad smooth-leaved, 56, 221
 ,, Great Hairy, 220
 ,, Narrow-leaved, 221
 ,, Rose-bay, 220
 ,, Small flowered, 220
 Willow leaves, galls on, 21-23
 ,, shoots, galls on, 66
 Willows, galls on branches, 55, 57, 66
- Winchester, 71
 "Witches' brooms," 5, 12, 96, 97, 117, 118
 Wood Spurge, 7
 Woodruff, 237
 Wormwood, Common, 245
 Woundwort, Hedge, 229
 Wych Elm, 71, 72
 Xestophanes brevitarsus, 201
 ,, tormentillae, 201
 Xyloma salicinum, 150
 Yew, 11, 68, 76, 95, 131, 132

PRINTED BY
BILLING AND SONS, LTD.,
GUILDFORD

A SELECTION OF BOOKS
 PUBLISHED BY METHUEN
 AND CO. LTD., LONDON
 36 ESSEX STREET
 W.C.

CONTENTS

	PAGE		PAGE
General Literature	2	Little Quarto Shakespeare	19
Ancient Cities	12	Miniature Library	19
Antiquary's Books	12	New Library of Medicine	19
Arden Shakespeare	13	New Library of Music	19
Classics of Art	13	Oxford Biographies	19
"Complete" Series	13	Three Plays	20
Connoisseur's Library	14	States of Italy	20
Handbooks of English Church History	14	Westminster Commentaries " Young " Series	20
Handbooks of Theology	14	Shilling Library	21
" Home Life " Series	14	Books for Travellers	21
Illustrated Pocket Library of Plain and Coloured Books	15	Some Books on Art	21
Leaders of Religion	15	Some Books on Italy	22
Library of Devotion	16	Fiction	23
Little Books on Art	16	Two-Shilling Novels	27
Little Galleries	17	Books for Boys and Girls	27
Little Guides	17	Shilling Novels	28
Little Library	18	Novels of Alexandre Dumas	28
		Sixpenny Books	29

JULY 1912

A SELECTION OF MESSRS. METHUEN'S PUBLICATIONS

In this Catalogue the order is according to authors. An asterisk denotes that the book is in the press.

Colonial Editions are published of all Messrs. METHUEN'S Novels issued at a price above 2s. 6d., and similar editions are published of some works of General Literature. Colonial editions are only for circulation in the British Colonies and India.

All books marked net are not subject to discount, and cannot be bought at less than the published price. Books not marked net are subject to the discount which the bookseller allows.

Messrs. METHUEN'S books are kept in stock by all good booksellers. If there is any difficulty in seeing copies, Messrs. Methuen will be very glad to have early information, and specimen copies of any books will be sent on receipt of the published price *plus* postage for net books, and of the published price for ordinary books.

This Catalogue contains only a selection of the more important books published by Messrs. Methuen. A complete and illustrated catalogue of their publications may be obtained on application.

Andrewes (Lancelot). PRECES PRIVATAE. Translated and edited, with Notes, by F. E. BRIGHTMAN. Cr. 8vo. 6s.

Aristotle. THE ETHICS. Edited, with an Introduction and Notes, by JOHN BURNET. Demy 8vo. 10s. 6d. net.

Atkinson (C. T.). A HISTORY OF GERMANY, 1715-1815. Demy 8vo. 12s. 6d. net.

Atkinson (T. D.). ENGLISH ARCHITECTURE. Illustrated. Fcap. 8vo. 3s. 6d. net.

A GLOSSARY OF TERMS USED IN ENGLISH ARCHITECTURE. Illustrated. Second Edition. Fcap. 8vo. 3s. 6d. net.

ENGLISH AND WELSH CATHEDRALS. Illustrated. Demy 8vo. 10s. 6d. net.

Bain (F. W.). A DIGIT OF THE MOON: A HINDOO LOVE STORY. Ninth Edition. Fcap. 8vo. 3s. 6d. net.

THE DESCENT OF THE SUN: A CYCLE OF BIRTH. Fifth Edition. Fcap. 8vo. 3s. 6d. net.

A HEIFER OF THE DAWN. Seventh Edition. Fcap. 8vo. 2s. 6d. net.

IN THE GREAT GOD'S HAIR. Fifth Edition. Fcap. 8vo. 2s. 6d. net.

A DRAUGHT OF THE BLUE. Fourth Edition. Fcap. 8vo. 2s. 6d. net.

AN ESSENCE OF THE DUSK. Third Edition. Fcap. 8vo. 2s. 6d. net.

AN INCARNATION OF THE SNOW. Second Edition. Fcap. 8vo. 3s. 6d. net.

A MINE OF FAULTS. Second Edition. Fcap. 8vo. 3s. 6d. net.

THE ASHES OF A GOD. Fcap. 8vo. 3s. 6d. net.

***BUBBLES OF THE FOAM.** Fcap. 4to. 5s. net. Also Fcap. 8vo. 3s. 6d. net.

Balfour (Graham). THE LIFE OF ROBERT LOUIS STEVENSON. Illustrated. Fifth Edition in one Volume. Cr. 8vo. Buckram, 6s. Also Fcap. 8vo. 1s. net.

Baring (Hon. Maurice). A YEAR IN RUSSIA. Second Edition. Demy 8vo. 10s. 6d. net.

LANDMARKS IN RUSSIAN LITERATURE. Second Edition. Crown 8vo. 6s. net.

RUSSIAN ESSAYS AND STORIES. Second Edition. Crown 8vo. 5s. net.

THE RUSSIAN PEOPLE. Demy 8vo. 15s. net.

Baring-Gould (S.). THE LIFE OF NAPOLEON BONAPARTE. Illustrated. Second Edition. Royal 8vo. 10s. 6d. net.

- THE TRAGEDY OF THE CÆSARS:** A STUDY OF THE CHARACTERS OF THE CÆSARS OF THE JULIAN AND CLAUDIAN HOUSES. Illustrated. *Seventh Edition.* Royal 8vo. 10s. 6d. net.
- THE VICAR OF MORWENSTOW.** With a Portrait. *Third Edition.* Cr. 8vo. 3s. 6d. *Also Fcap. 8vo. 1s. net.
- OLD COUNTRY LIFE.** Illustrated. *Fifth Edition.* Large Cr. 8vo. 6s.
- A BOOK OF CORNWALL.** Illustrated. *Third Edition.* Cr. 8vo. 6s.
- A BOOK OF DARTMOOR.** Illustrated. *Second Edition.* Cr. 8vo. 6s.
- A BOOK OF DEVON.** Illustrated. *Third Edition.* Cr. 8vo. 6s.
- Baring-Gould (S.) and Sheppard (H. Fleetwood),** A GARLAND OF COUNTRY SONG. English Folk Songs with their Traditional Melodies. *Demy 4to.* 6s.
- SONGS OF THE WEST:** Folk Songs of Devon and Cornwall. Collected from the Mouths of the People. New and Revised Edition, under the musical editorship of Cecil J. Sharp. *Large Imperial 8vo.* 5s. net.
- Barker (E.),** THE POLITICAL THOUGHT OF PLATO AND ARISTOTLE. *Demy 8vo.* 10s. 6d. net.
- Bastable (C. F.),** THE COMMERCE OF NATIONS. *Fifth Edition.* Cr. 8vo. 2s. 6d.
- Beckford (Peter),** THOUGHTS ON HUNTING. Edited by J. OTHO PAGET. Illustrated. *Third Edition.* *Demy 8vo.* 6s.
- Beloe (H.),** PARIS. Illustrated. *Second Edition, Revised.* Cr. 8vo. 6s.
- HILLS AND THE SEA.** *Fourth Edition.* Fcap. 8vo. 5s.
- ON NOTHING AND KINDRED SUBJECTS.** *Third Edition.* Fcap. 8vo. 5s.
- ON EVERYTHING.** *Third Edition.* Fcap. 8vo. 5s.
- ON SOMETHING.** *Second Edition.* Fcap. 8vo. 5s.
- FIRST AND LAST.** *Second Edition.* Fcap. 8vo. 5s.
- MARIE ANTOINETTE.** Illustrated. *Third Edition.* *Demy 8vo.* 15s. net.
- THE PYRENEES.** Illustrated. *Second Edition.* *Demy 8vo.* 7s. 6d. net.
- Bennett (W. H.),** A PRIMER OF THE BIBLE. *Fifth Edition.* Cr. 8vo. 2s. 6d.
- Bennett (W. H.) and Adeney (W. F.),** A BIBLICAL INTRODUCTION. With a concise Bibliography. *Sixth Edition.* Cr. 8vo. 7s. 6d. Also in Two Volumes. Cr. 8vo. Each 3s. 6d. net.
- Senson (Archbishop),** GOD'S BOARD. Communion Addresses. *Second Edition.* Fcap. 8vo. 3s. 6d. net.
- Bicknell (Ethel E.),** PARIS AND HER TREASURES. Illustrated. Fcap. 8vo. Round corners. 5s. net.
- Blake (William),** ILLUSTRATIONS OF THE BOOK OF JOB. With a General Introduction by LAURENCE BINYON. Illustrated. *Quarto.* 21s. net.
- Bloemfontein (Bishop of),** ARA CÆLI: AN ESSAY IN MYSTICAL THEOLOGY. *Fifth Edition.* Cr. 8vo. 3s. 6d. net.
- FAITH AND EXPERIENCE.** *Second Edition.* Cr. 8vo. 3s. 6d. net.
- Bowden (E. M.),** THE IMITATION OF BUDDHA: Quotations from Buddhist Literature for each Day in the Year. *Sixth Edition.* Cr. 16mo. 2s. 6d.
- Brabant (F. G.),** RAMBLES IN SUSSEX. Illustrated. Cr. 8vo. 6s.
- Bradley (A. G.),** ROUND ABOUT WILTSHIRE. Illustrated. *Second Edition.* Cr. 8vo. 6s.
- THE ROMANCE OF NORTHUMBERLAND.** Illustrated. *Second Edition.* *Demy 8vo.* 7s. 6d. net.
- Braid (James),** ADVANCED GOLF. Illustrated. *Seventh Edition.* *Demy 8vo.* 10s. 6d. net.
- Brodrick (Mary) and Morton (A. Anderson),** A CONCISE DICTIONARY OF EGYPTIAN ARCHÆOLOGY. A Handbook for Students and Travellers. Illustrated. Cr. 8vo. 3s. 6d.
- Browning (Robert),** PARACELSUS. Edited with an Introduction, Notes, and Bibliography by MARGARET L. LEE and KATHARINE B. LOCOCK. Fcap. 8vo. 3s. 6d. net.
- Buckton (A. M.),** EAGER HEART: A Christmas Mystery-Play. *Tenth Edition.* Cr. 8vo. 1s. net.
- Bull (Paul),** GOD AND OUR SOLDIERS. *Second Edition.* Cr. 8vo. 6s.
- Burns (Robert),** THE POEMS AND SONGS. Edited by ANDREW LANG and W. A. CRAIGIE. With Portrait. *Third Edition.* *Wide Demy 8vo.* 6s.
- Calman (W. T.),** THE LIFE OF CRUSTACEA. Illustrated. Cr. 8vo. 6s.
- Carlyle (Thomas),** THE FRENCH REVOLUTION. Edited by C. R. L. FLETCHER. *Three Volumes.* Cr. 8vo. 18s.
- THE LETTERS AND SPEECHES OF OLIVER CROMWELL.** With an Introduction by C. H. FIRTH, and Notes and Appendices by S. C. LOMAS. *Three Volumes.* *Demy 8vo.* 18s. net.

- Celano (Brother Thomas of).** THE LIVES OF S. FRANCIS OF ASSISI. Translated by A. G. FERRERS HOWELL. With a Frontispiece. *Cr. 8vo. 5s. net.*
- Chambers (Mrs. Lambert).** LAWN TENNIS FOR LADIES. Illustrated. *Cr. 8vo. 2s. 6d. net.*
- ***Chesser, (Elizabeth Sloan).** PERFECT HEALTH FOR WOMEN AND CHILDREN. *Cr. 8vo. 3s. 6d. net.*
- Chesterfield (Lord).** THE LETTERS OF THE EARL OF CHESTERFIELD TO HIS SON. Edited, with an Introduction by C. STRACHEY, and Notes by A. CALTHROP. *Two Volumes. Cr. 8vo. 12s.*
- Chesterton (G.K.).** CHARLES DICKENS. With two Portraits in Photogravure. *Seventh Edition. Cr. 8vo. 6s.*
- ALL THINGS CONSIDERED. *Sixth Edition. Fcap. 8vo. 5s.*
- TREMENDOUS TRIFLES. *Fourth Edition. Fcap. 8vo. 5s.*
- ALARMS AND DISCURSIONS. *Second Edition. Fcap. 8vo. 5s.*
- THE BALLAD OF THE WHITE HORSE. *Third Edition. Fcap. 8vo. 5s.*
- ***TYPES OF MEN.** *Fcap. 8vo. 5s.*
- Clausen (George).** SIX LECTURES ON PAINTING. Illustrated. *Third Edition. Large Post 8vo. 3s. 6d. net.*
- AIMS AND IDEALS IN ART. Eight Lectures delivered to the Students of the Royal Academy of Arts. Illustrated. *Second Edition. Large Post 8vo. 5s. net.*
- Clutton-Brock (A.)** SHELLEY: THE MAN AND THE POET. Illustrated. *Demy 8vo. 7s. 6d. net.*
- Cobb (W.F.).** THE BOOK OF PSALMS. With an Introduction and Notes. *Demy 8vo. 10s. 6d. net.*
- Conrad (Joseph).** THE MIRROR OF THE SEA: Memories and Impressions. *Third Edition. Cr. 8vo. 6s.*
- Coolidge (W. A. B.).** THE ALPS: IN NATURE AND HISTORY. Illustrated. *Demy 8vo. 7s. 6d. net.*
- ***Correvon (H.).** ALPINE FLORA. Translated and enlarged by E. W. CLAYFORTH. Illustrated. *Square Demy 8vo. 16s. net.*
- Coulton (G. G.).** CHAUCER AND HIS ENGLAND. Illustrated. *Second Edition. Demy 8vo. 10s. 6d. net.*
- Cowper (William).** THE POEMS. Edited with an Introduction and Notes by J. C. BAILEY. Illustrated. *Demy 8vo. 10s. 6d. net.*
- Cox (J. C.).** RAMBLES IN SURREY. *Second Edition. Cr. 8vo. 6s.*
- Crowley (Ralph H.).** THE HYGIENE OF SCHOOL LIFE. Illustrated. *Cr. 8vo. 3s. 6d. net.*
- Davis (H. W. C.).** ENGLAND UNDER THE NORMANS AND ANGEVINS: 1066-1272. *Third Edition. Demy 8vo. 10s. 6d. net.*
- Dawbarn (Charles).** FRANCE AND THE FRENCH. Illustrated. *Demy 8vo. 10s. 6d. net.*
- Dearmer (Mabel).** A CHILD'S LIFE OF CHRIST. Illustrated. *Large Cr. 8vo. 6s.*
- Deffand (Madame du).** LETTRES DE MADAME DU DEFFAND À HORACE WALPOLE. Edited, with Introduction, Notes, and Index, by Mrs. PAGET TOYNBEE. *In Three Volumes. Demy 8vo. £3 3s. net.*
- Dickinson (G. L.).** THE GREEK VIEW OF LIFE. *Seventh Edition. Crown 8vo. 2s. 6d. net.*
- Ditchfield (P. H.).** THE PARISH CLERK. Illustrated. *Third Edition. Demy 8vo. 7s. 6d. net.*
- THE OLD-TIME PARSON. Illustrated. *Second Edition. Demy 8vo. 7s. 6d. net.*
- ***THE OLD ENGLISH COUNTRY SQUIRE.** Illustrated. *Demy 8vo. 10s. 6d. net.*
- Ditchfield (P. H.) and Roe (Fred).** VANISHING ENGLAND. The Book by P. H. Ditchfield. Illustrated by FRED ROE. *Second Edition. Wide Demy 8vo. 15s. net.*
- Douglas (Hugh A.).** VENICE ON FOOT. With the Itinerary of the Grand Canal. Illustrated. *Second Edition. Round corners. Fcap. 8vo. 5s. net.*
- VENICE AND HER TREASURES. Illustrated. *Round corners. Fcap. 8vo. 5s. net.*
- Dowden (J.).** FURTHER STUDIES IN THE PRAYER BOOK. *Cr. 8vo. 6s.*
- Driver (S. R.).** SERMONS ON SUBJECTS CONNECTED WITH THE OLD TESTAMENT. *Cr. 8vo. 6s.*
- Dumas (Alexandre).** THE CRIMES OF THE BORGHIAS AND OTHERS. With an Introduction by R. S. GARNETT. Illustrated. *Second Edition. Cr. 8vo. 6s.*
- THE CRIMES OF URBAIN GRANDIER AND OTHERS. Illustrated. *Cr. 8vo. 6s.*
- THE CRIMES OF THE MARQUISE DE BRINVILLIERS AND OTHERS. Illustrated. *Cr. 8vo. 6s.*
- THE CRIMES OF ALI PACHA AND OTHERS. Illustrated. *Cr. 8vo. 6s.*

- MY MEMOIRS.** Translated by E. M. WALLER. With an Introduction by ANDREW LANG. With Frontispieces in Photogravure. In six Volumes. *Cr. 8vo. 6s. each volume.*
 VOL. I. 1802-1821. VOL. IV. 1830-1831.
 VOL. II. 1822-1825. VOL. V. 1831-1832.
 VOL. III. 1826-1830. VOL. VI. 1832-1833.
- MY PETS.** Newly translated by A. R. ALLINSON. Illustrated. *Cr. 8vo. 6s.*
- Duncan (F. M.). OUR INSECT FRIENDS AND FOES.** Illustrated. *Cr. 8vo. 6s.*
- Dunn-Pattison (R. P.). NAPOLEON'S MARSHALS.** Illustrated. *Demy 8vo. Second Edition. 12s. 6d. net.*
- THE BLACK PRINCE.** Illustrated. *Second Edition. Demy 8vo. 7s. 6d. net.*
- Durham (The Earl of). THE REPORT ON CANADA.** With an Introductory Note. *Demy 8vo. 4s. 6d. net.*
- Dutt (W. A.). THE NORFOLK BROADS.** Illustrated. *Second Edition. Cr. 8vo. 6s.*
- Egerton (H. E.). A SHORT HISTORY OF BRITISH COLONIAL POLICY.** *Third Edition. Demy 8vo. 7s. 6d. net.*
- Evans (Herbert A.). CASTLES OF ENGLAND AND WALES.** Illustrated. *Demy 8vo. 12s. 6d. net.*
- Exeter (Bishop of). REGNUM DEI.** (The Bampton Lectures of 1901.) *A Cheaper Edition. Demy 8vo. 7s. 6d. net.*
- Ewald (Carl). MY LITTLE BOY.** Translated by ALEXANDER TEIXEIRA DE MATTOS. Illustrated. *Fcap. 8vo. 5s.*
- Fairbrother (W. H.). THE PHILOSOPHY OF T. H. GREEN.** *Second Edition. Cr. 8vo. 3s. 6d.*
- *ffoulkes (Charles). THE ARMOURER AND HIS CRAFT.** Illustrated. *Royal 4to. £2 2s. net.*
- Firth (C. H.). CROMWELL'S ARMY:** A History of the English Soldier during the Civil Wars, the Commonwealth, and the Protectorate. Illustrated. *Second Edition. Cr. 8vo. 6s.*
- Fisher (H. A. L.). THE REPUBLICAN TRADITION IN EUROPE.** *Cr. 8vo. 6s. net.*
- FitzGerald (Edward). THE RUBA'IYAT OF OMAR KHAYYAM.** Printed from the Fifth and last Edition. With a Commentary by H. M. BATSON, and a Biographical Introduction by E. D. ROSS. *Cr. 8vo. 6s.*
- Flux (A. W.). ECONOMIC PRINCIPLES.** *Demy 8vo. 7s. 6d. net.*
- Fraser (J. F.). ROUND THE WORLD ON A WHEEL.** Illustrated. *Fifth Edition. Cr. 8vo. 6s.*
- Galton (Sir Francis). MEMORIES OF MY LIFE.** Illustrated. *Third Edition. Demy 8vo. 10s. 6d. net.*
- Gibbins (H. de B.). INDUSTRY IN ENGLAND; HISTORICAL OUTLINES.** With Maps and Plans. *Seventh Edition, Revised. Demy 8vo. 10s. 6d.*
- THE INDUSTRIAL HISTORY OF ENGLAND.** With 5 Maps and a Plan. *Fifteenth and Revised Edition. Cr. 8vo. 3s.*
- ENGLISH SOCIAL REFORMERS.** *Second Edition. Cr. 8vo. 2s. 6d.*
- Gibbon (Edward). THE MEMOIRS OF THE LIFE OF EDWARD GIBBON.** Edited by G. BIRKBECK HILL. *Cr. 8vo. 6s.*
- THE DECLINE AND FALL OF THE ROMAN EMPIRE.** Edited, with Notes, Appendices, and Maps, by J. B. BURY. Illustrated. *In Seven Volumes. Demy 8vo. Each 10s. 6d. net. Also in Seven Volumes. Cr. 8vo. 6s. each.*
- Glover (T. R.). THE CONFLICT OF RELIGIONS IN THE EARLY ROMAN EMPIRE.** *Fourth Edition. Demy 8vo. 7s. 6d. net.*
- Godley (A. D.). LYRA FRIVOLA.** *Fourth Edition. Fcap. 8vo. 2s. 6d.*
- VERSES TO ORDER.** *Second Edition. Fcap. 8vo. 2s. 6d.*
- SECOND STRINGS.** *Fcap. 8vo. 2s. 6d.*
- Gostling (Frances M.). THE BRETONS AT HOME.** Illustrated. *Third Edition. Cr. 8vo. 6s.*
- AUVERGNE AND ITS PEOPLE.** Illustrated. *Demy 8vo. 10s. 6d. net.*
- *Gray (Arthur). CAMBRIDGE AND ITS STORY.** Illustrated. *Demy 8vo. 7s. 6d. net.*
- Grahame (Kenneth). THE WIND IN THE WILLOWS.** Illustrated. *Sixth Edition. Cr. 8vo. 6s.*
- Granger (Frank). HISTORICAL SOCIOLOGY: A TEXT-BOOK OF POLITICS.** *Cr. 8vo. 3s. 6d. net.*
- Grew (Edwin Sharpe). THE GROWTH OF A PLANET.** Illustrated. *Cr. 8vo. 6s.*
- Griffin (W. Hall) and Minchin (H. C.). THE LIFE OF ROBERT BROWNING.** Illustrated. *Second Edition. Demy 8vo. 12s. 6d. net.*
- Hale (J. R.). FAMOUS SEA FIGHTS: FROM SALAMIS TO TSU-SHIMA.** Illustrated. *Cr. 8vo. 6s. net.*

- Hall (H. R.).** THE ANCIENT HISTORY OF THE NEAR EAST FROM THE EARLIEST PERIOD TO THE PERSIAN INVASION OF GREECE. Illustrated. *Demy 8vo.* 15s. net.
- Hannay (D.).** A SHORT HISTORY OF THE ROYAL NAVY. Vol. I., 1217-1688. Vol. II., 1689-1815. *Demy 8vo.* Each 7s. 6d. net.
- Harper (Charles G.).** THE AUTOCAR ROAD-BOOK. With Maps. In Four Volumes. *Cr. 8vo.* Each 7s. 6d. net.
 Vol. I.—SOUTH OF THE THAMES.
 Vol. II.—NORTH AND SOUTH WALES AND WEST MIDLANDS.
 Vol. III.—EAST ANGLIA AND EAST MIDLANDS.
 * Vol. IV.—THE NORTH OF ENGLAND AND SOUTH OF SCOTLAND.
- Harris (Frank).** THE WOMEN OF SHAKESPEARE. *Demy 8vo.* 7s. 6d. net.
- Hassall (Arthur).** THE LIFE OF NAPOLEON. Illustrated. *Demy 8vo.* 7s. 6d. net.
- Headley (F. W.).** DARWINISM AND MODERN SOCIALISM. *Second Edition.* *Cr. 8vo.* 5s. net.
- Henderson (M. Sturge).** GEORGE MEREDITH: NOVELIST, POET, REFORMER. With a Portrait. *Second Edition.* *Cr. 8vo.* 6s.
- Henley (W. E.).** ENGLISH LYRICS: CHAUCER TO POE. *Second Edition.* *Cr. 8vo.* 2s. 6d. net.
- Hill (George Francis).** ONE HUNDRED MASTERPIECES OF SCULPTURE. Illustrated. *Demy 8vo.* 10s. 6d. net.
- Hind (C. Lewis).** DAYS IN CORNWALL. Illustrated. *Third Edition.* *Cr. 8vo.* 6s.
- Hobhouse (L. T.).** THE THEORY OF KNOWLEDGE. *Demy 8vo.* 10s. 6d. net.
- Hobson (J. A.).** INTERNATIONAL TRADE: AN APPLICATION OF ECONOMIC THEORY. *Cr. 8vo.* 2s. 6d. net.
 PROBLEMS OF POVERTY: AN INQUIRY INTO THE INDUSTRIAL CONDITION OF THE POOR. *Seventh Edition.* *Cr. 8vo.* 2s. 6d.
 THE PROBLEM OF THE UNEMPLOYED: AN ENQUIRY AND AN ECONOMIC POLICY. *Fifth Edition.* *Cr. 8vo.* 2s. 6d.
- Hodgson (Mrs. W.).** HOW TO IDENTIFY OLD CHINESE PORCELAIN. Illustrated. *Third Edition.* *Post 8vo.* 6s.
- Holdich (Sir T. H.).** THE INDIAN BORDERLAND, 1880-1900. Illustrated. *Second Edition.* *Demy 8vo.* 10s. 6d. net.
- Holdsworth (W. S.).** A HISTORY OF ENGLISH LAW. In Four Volumes. Vols. I., II., III. *Demy 8vo.* Each 10s. 6d. net.
- Holland (Clive).** TYROL AND ITS PEOPLE. Illustrated. *Demy 8vo.* 10s. 6d. net.
- THE BELGIANS AT HOME.** Illustrated. *Demy 8vo.* 10s. 6d. net.
- Horsburgh (E. L. S.).** LORENZO THE MAGNIFICENT: AND FLORENCE IN HER GOLDEN AGE. Illustrated. *Second Edition.* *Demy 8vo.* 15s. net.
- WATERLOO: A NARRATIVE AND A CRITICISM.** With Plans. *Second Edition.* *Cr. 8vo.* 5s.
- THE LIFE OF SAVONAROLA.** Illustrated. *Cr. 8vo.* 5s. net.
- Hosie (Alexander).** MANCHURIA. Illustrated. *Second Edition.* *Demy 8vo.* 7s. 6d. net.
- Hudson (W. H.).** A SHEPHERD'S LIFE: IMPRESSIONS OF THE SOUTH WILTSHIRE DOWNS. Illustrated. *Third Edition.* *Demy 8vo.* 7s. 6d. net.
- Humphreys (John H.).** PROPORTIONAL REPRESENTATION. *Cr. 8vo.* 5s. net.
- Hutchinson (Horace G.).** THE NEW FOREST. Illustrated. *Fourth Edition.* *Cr. 8vo.* 6s.
- Hutton (Edward).** THE CITIES OF SPAIN. Illustrated. *Fourth Edition.* *Cr. 8vo.* 6s.
 THE CITIES OF UMBRIA. Illustrated. *Fourth Edition.* *Cr. 8vo.* 6s.
 * THE CITIES OF LOMBARDY. Illustrated. *Cr. 8vo.* 6s.
 FLORENCE AND NORTHERN TUSCANY WITH GENOA. Illustrated. *Second Edition.* *Cr. 8vo.* 6s.
 SIENA AND SOUTHERN TUSCANY. Illustrated. *Second Edition.* *Cr. 8vo.* 6s.
 VENICE AND VENETIA. Illustrated. *Cr. 8vo.* 6s.
 ROME. Illustrated. *Third Edition.* *Cr. 8vo.* 6s.
 COUNTRY WALKS ABOUT FLORENCE. Illustrated. *Second Edition.* *Fcap. 8vo.* 5s. net.
 IN UNKNOWN TUSCANY. With Notes by WILLIAM HEYWOOD. Illustrated. *Second Edition.* *Demy 8vo.* 7s. 6d. net.
 A BOOK OF THE WYE. Illustrated. *Demy 8vo.* 7s. 6d. net.
- Ibsen (Henrik).** BRAND. A Dramatic Poem, Translated by WILLIAM WILSON. *Fourth Edition.* *Cr. 8vo.* 3s. 6d.
- Inge (W. R.).** CHRISTIAN MYSTICISM. (The Bampton Lectures of 1899.) *Second and Cheaper Edition.* *Cr. 8vo.* 5s. net.

- Innes (A. D.).** A HISTORY OF THE BRITISH IN INDIA. With Maps and Plans. Cr. 8vo. 6s.
ENGLAND UNDER THE TUDORS. With Maps. *Third Edition.* Demy 8vo. 10s. 6d. net.
- Innes (Mary).** SCHOOLS OF PAINTING. Illustrated. *Second Edition.* Cr. 8vo. 5s. net.
- Jenks (E.).** AN OUTLINE OF ENGLISH LOCAL GOVERNMENT. *Second Edition.* Revised by R. C. K. ENSOR, Cr. 8vo. 2s. 6d. net.
- A SHORT HISTORY OF ENGLISH LAW:** FROM THE EARLIEST TIMES TO THE END OF THE YEAR 1911. Demy 8vo. 10s. 6d. net.
- Jerningham (Charles Edward).** THE MAXIMS OF MARMADUKE. *Second Edition.* Cr. 8vo. 5s.
- Johnston (Sir H. H.).** BRITISH CENTRAL AFRICA. Illustrated. *Third Edition.* Cr. 4to. 18s. net.
- THE NEGRO IN THE NEW WORLD.** Illustrated. Demy 8vo. 21s. net.
- Julian (Lady) of Norwich.** REVELATIONS OF DIVINE LOVE. Edited by GRACE WARRACK. *Fourth Edition.* Cr. 8vo. 3s. 6d.
- Keats (John).** THE POEMS. Edited with Introduction and Notes by E. de SÉLINCOURT. With a Frontispiece in Photogravure. *Third Edition.* Demy 8vo. 7s. 6d. net.
- Keble (John).** THE CHRISTIAN YEAR. With an Introduction and Notes by W. LOCK. Illustrated. *Third Edition.* Fcap. 8vo. 3s. 6d.
- Kempis (Thomas à).** THE IMITATION OF CHRIST. From the Latin, with an Introduction by DEAN FARRAR. Illustrated. *Third Edition.* Fcap. 8vo. 3s. 6d.
- Kingston (Edward).** A GUIDE TO THE BRITISH PICTURES IN THE NATIONAL GALLERY. Illustrated. Fcap. 8vo. 3s. 6d. net.
- Kipling (Rudyard).** BARRACK-ROOM BALLADS. 108th Thousand. *Thirty-first Edition.* Cr. 8vo. 6s. Also Fcap. 8vo, Leather. 5s. net.
- THE SEVEN SEAS.** 89th Thousand. *Nineteenth Edition.* Cr. 8vo. 6s. Also Fcap. 8vo, Leather. 5s. net.
- THE FIVE NATIONS.** 72nd Thousand. *Eighth Edition.* Cr. 8vo. 6s. Also Fcap. 8vo, Leather. 5s. net.
- DEPARTMENTAL DITTIES.** *Twentieth Edition.* Cr. 8vo. 6s. Also Fcap. 8vo, Leather. 5s. net.
- Lamb (Charles and Mary).** THE COMPLETE WORKS. Edited with an Introduction and Notes by E. V. LUCAS. A New and Revised Edition in Six Volumes. With Frontispiece. Fcap. 8vo. 5s. each. The volumes are:—
 I. MISCELLANEOUS PROSE. II. ELIA AND THE LAST ESSAYS OF ELIA. III. BOOKS FOR CHILDREN. IV. PLAYS AND POEMS. V. and VI. LETTERS.
- Lankester (Sir Ray).** SCIENCE FROM AN EASY CHAIR. Illustrated. *Fifth Edition.* Cr. 8vo. 6s.
- Le Braz (Anatole).** THE LAND OF PARDONS. Translated by FRANCES M. GOSTLING. Illustrated. *Third Edition.* Cr. 8vo. 6s.
- Lock (Walter).** ST. PAUL, THE MASTER-BUILDER. *Third Edition.* Cr. 8vo. 3s. 6d.
 THE BIBLE AND CHRISTIAN LIFE. Cr. 8vo. 6s.
- Lodge (Sir Oliver).** THE SUBSTANCE OF FAITH, ALLIED WITH SCIENCE: A Catechism for Parents and Teachers. *Eleventh Edition.* Cr. 8vo. 2s. net.
- MAN AND THE UNIVERSE: A STUDY OF THE INFLUENCE OF THE ADVANCE IN SCIENTIFIC KNOWLEDGE UPON OUR UNDERSTANDING OF CHRISTIANITY.** *Ninth Edition.* Demy 8vo. 5s. net. Also Fcap. 8vo. 1s. net.
- THE SURVIVAL OF MAN. A STUDY IN UNRECOGNISED HUMAN FACULTY.** *Fifth Edition.* Wide Crown 8vo. 5s. net.
- REASON AND BELIEF.** *Fifth Edition.* Cr. 8vo. 3s. 6d. net.
- *MODERN PROBLEMS. Cr. 8vo. 5s. net.
- Lorimer (George Horace).** LETTERS FROM A SELF-MADE MERCHANT TO HIS SON. Illustrated. *Twenty-second Edition.* Cr. 8vo. 3s. 6d.
 Also Fcap. 8vo. 1s. net.
- OLD GORGON GRAHAM.** Illustrated. *Second Edition.* Cr. 8vo. 6s.
- Lucas (E. V.).** THE LIFE OF CHARLES LAMB. Illustrated. *Fifth Edition.* Demy 8vo. 7s. 6d. net.
- A WANDERER IN HOLLAND.** Illustrated. *Thirteenth Edition.* Cr. 8vo. 6s.
- A WANDERER IN LONDON.** Illustrated. *Twelfth Edition.* Cr. 8vo. 6s.
- A WANDERER IN PARIS.** Illustrated. *Ninth Edition.* Cr. 8vo. 6s.
 Also Fcap. 8vo. 5s.
- *A WANDERER IN FLORENCE. Illustrated. Cr. 8vo. 6s.
- THE OPEN ROAD: A Little Book for Wayfarers.** *Eighteenth Edition.* Fcap. 8vo. 5s.; India Paper, 7s. 6d.
 *Also Illustrated in colour. Cr. 4to 15s. net.

- THE FRIENDLY TOWN: A Little Book for the Urbane.** *Sixth Edition.* Fcap. 8vo. 5s.; *India Paper*, 7s. 6d.
- FIRESIDE AND SUNSHINE.** *Sixth Edition.* Fcap. 8vo. 5s.
- CHARACTER AND COMEDY.** *Sixth Edition.* Fcap. 8vo. 5s.
- THE GENTLEST ART.** A Choice of Letters by Entertaining Hands. *Seventh Edition.* Fcap. 8vo. 5s.
- THE SECOND POST.** *Third Edition.* Fcap. 8vo. 5s.
- HER INFINITE VARIETY: A FEMININE PORTRAIT GALLERY.** *Sixth Edition.* Fcap. 8vo. 5s.
- GOOD COMPANY; A RALLY OF MEN.** *Second Edition.* Fcap. 8vo. 5s.
- ONE DAY AND ANOTHER.** *Fifth Edition.* Fcap. 8vo. 5s.
- OLD LAMPS FOR NEW.** *Fourth Edition.* Fcap. 8vo. 5s.
- LISTENER'S LURE: AN OBLIQUE NARRATION.** *Ninth Edition.* Fcap. 8vo. 5s.
- OVER BEMERTON'S: AN EASY-GOING CHRONICLE.** *Ninth Edition.* Fcap. 8vo. 5s.
- MR. INGLESIDE.** *Ninth Edition.* Fcap. 8vo. 5s.
See also Lamb (Charles).
- Lydekker (R. and Others). REPTILES, AMPHIBIA, FISHES, AND LOWER CHORDATA.** Edited by J. C. CUNNINGHAM. Illustrated. *Demy 8vo.* 10s. 6d. net.
- Lydekker (R.). THE OX AND ITS KINDRED.** Illustrated. *Cr. 8vo.* 6s.
- Macaulay (Lord). CRITICAL AND HISTORICAL ESSAYS.** Edited by F. C. MONTAGUE. *Three Volumes.* *Cr. 8vo.* 18s.
- McCabe (Joseph). THE DECAY OF THE CHURCH OF ROME.** *Third Edition.* *Demy 8vo.* 7s. 6d. net.
- THE EMPRESSES OF ROME.** Illustrated. *Demy 8vo.* 12s. 6d. net.
- MacCarthy (Desmond) and Russell (Agatha). LADY JOHN RUSSELL: A MEMOIR.** Illustrated. *Fourth Edition.* *Demy 8vo.* 10s. 6d. net.
- McCullagh (Francis). THE FALL OF ABD-UL-HAMID.** Illustrated. *Demy 8vo.* 10s. 6d. net.
- McDougall (William). AN INTRODUCTION TO SOCIAL PSYCHOLOGY.** *Fourth Edition.* *Cr. 8vo.* 5s. net.
- BODY AND MIND; A HISTORY AND A DEFENCE OF ANIMISM.** *Demy 8vo.* 10s. 6d. net.
- 'Mlle. Mori' (Author of). ST. CATHERINE OF SIENA AND HER TIMES.** Illustrated. *Second Edition.* *Demy 8vo.* 7s. 6d. net.
- Maeterlinck (Maurice). THE BLUE BIRD: A FAIRY PLAY IN SIX ACTS.** Translated by ALEXANDER TEIXEIRA DE MATTOS. Fcap. 8vo. *Deckle Edges.* 3s. 6d. net. Also Fcap. 8vo. Cloth, 1s. net. An Edition, illustrated in colour by F. CAVLEY ROBINSON, is also published. *Cr. 4to.* *Gilt top.* 21s. net. Of the above book Twenty-nine Editions in all have been issued.
- MARY MAGDALENE: A PLAY IN THREE ACTS.** Translated by ALEXANDER TEIXEIRA DE MATTOS. *Third Edition.* Fcap. 8vo. *Deckle Edges.* 3s. 6d. net. Also Fcap. 8vo. 1s. net.
- DEATH.** Translated by ALEXANDER TEIXEIRA DE MATTOS. *Fourth Edition.* Fcap. 8vo. 3s. 6d. net.
- Mahaffy (J. P.). A HISTORY OF EGYPT UNDER THE PTOLEMAIC DYNASTY.** Illustrated. *Cr. 8vo.* 6s.
- Maitland (F. W.). ROMAN CANON LAW IN THE CHURCH OF ENGLAND.** *Royal 8vo.* 7s. 6d.
- Marett (R. R.). THE THRESHOLD OF RELIGION.** *Cr. 8vo.* 3s. 6d. net.
- Marriott (Charles). A SPANISH HOLIDAY.** Illustrated. *Demy 8vo.* 7s. 6d. net.
- THE ROMANCE OF THE RHINE.** Illustrated. *Demy 8vo.* 10s. 6d. net.
- Marriott (J. A. R.). THE LIFE AND TIMES OF LUCIUS CARY, VISCOUNT FALKLAND.** Illustrated. *Second Edition.* *Demy 8vo.* 7s. 6d. net.
- Masefield (John). SEA LIFE IN NELSON'S TIME.** Illustrated. *Cr. 8vo.* 3s. 6d. net.
- A SAILOR'S GARLAND.** Selected and Edited. *Second Edition.* *Cr. 8vo.* 3s. 6d. net.
- Masterman (C. F. G.). TENNYSON AS A RELIGIOUS TEACHER.** *Second Edition.* *Cr. 8vo.* 6s.
- THE CONDITION OF ENGLAND.** *Fourth Edition.* *Cr. 8vo.* 6s. Also Fcap. 8vo. 1s. net.
- *Mayne (Ethel Colburn). BYRON.** Illustrated. *In two volumes.* *Demy 8vo.* 21s. net.
- Medley (D. J.). ORIGINAL ILLUSTRATIONS OF ENGLISH CONSTITUTIONAL HISTORY.** *Cr. 8vo.* 7s. 6d. net.
- Methuen (A. M. S.). ENGLAND'S RUIN: DISCUSSED IN FOURTEEN LETTERS TO A PROTECTIONIST.** *Ninth Edition.* *Cr. 8vo.* 3d. net.
- Miles (Eustace). LIFE AFTER LIFE: OR, THE THEORY OF REINCARNATION.** *Cr. 8vo.* 2s. 6d. net.
- THE POWER OF CONCENTRATION: HOW TO ACQUIRE IT.** *Fourth Edition.* *Cr. 8vo.* 3s. 6d. net.

- Millaiss (J. G.).** THE LIFE AND LETTERS OF SIR JOHN EVERETT MILLAIS. Illustrated. *New Edition.* Demy 8vo. 7s. 6d. net.
- Milne (J. G.).** A HISTORY OF EGYPT UNDER ROMAN RULE. Illustrated. Cr. 8vo. 6s.
- Moffat (Mary M.).** QUEEN LOUISA OF PRUSSIA. Illustrated. *Fourth Edition.* Cr. 8vo. 6s.
- MARIA THERESA.** Illustrated. Demy 8vo. 10s. 6d. net.
- Money (L. G. Chiozza).** RICHES AND POVERTY, 1910. *Tenth and Revised Edition.* Demy 8vo. 5s. net.
- MONEY'S FISCAL DICTIONARY,** 1910. *Second Edition.* Demy 8vo. 5s. net.
- INSURANCE VERSUS POVERTY.** Cr. 8vo. 5s. net.
- THINGS THAT MATTER: PAPERS ON SUBJECTS WHICH ARE, OR OUGHT TO BE, UNDER DISCUSSION.** Demy 8vo. 5s. net.
- Montague (C. E.).** DRAMATIC VALUES. *Second Edition.* Fcap. 8vo. 5s.
- Moorhouse (E. Hallam).** NELSON'S LADY HAMILTON. Illustrated. *Third Edition.* Demy 8vo. 7s. 6d. net.
- *Morgan (C. Lloyd).** INSTINCT AND EXPERIENCE. Cr. 8vo. 5s. net.
- *Nevill (Lady Dorothy).** MY OWN TIMES. Edited by her son. Demy 8vo. 15s. net.
- Norway (A. H.).** NAPLES: PAST AND PRESENT. Illustrated. *Fourth Edition.* Cr. 8vo. 6s.
- *O'Donnell (Elliott).** WEREWOLVES Cr. 8vo. 5s. net.
- Oman (C. W. C.).** A HISTORY OF THE ART OF WAR IN THE MIDDLE AGES. Illustrated. Demy 8vo. 10s. 6d. net.
- ENGLAND BEFORE THE NORMAN CONQUEST.** With Maps. *Second Edition.* Demy 8vo. 10s. 6d. net.
- Oxford (M. N.).** A HANDBOOK OF NURSING. *Sixth Edition, Revised.* Cr. 8vo. 3s. 6d. net.
- Pakes (W. C. G.).** THE SCIENCE OF HYGIENE. Illustrated. *Second and Cheaper Edition.* Revised by A. T. NANKIVELL. Cr. 8vo. 5s. net.
- Parker (Eric).** THE BOOK OF THE ZOO. Illustrated. *Second Edition.* Cr. 8vo. 6s.
- Pears (Sir Edwin).** TURKEY AND ITS PEOPLE. *Second Edition.* Demy 8vo. 12s. 6d. net.
- Petrie (W. M. Flinders).** A HISTORY OF EGYPT. Illustrated. *In Six Volumes.* Cr. 8vo. 6s. each.
- VOL. I. FROM THE 1ST TO THE XVIIth DYNASTY.** *Seventh Edition.*
- VOL. II. THE XVIIth AND XVIIIth DYNASTIES.** *Fourth Edition.*
- VOL. III. XIXth TO XXXth DYNASTIES.**
- VOL. IV. EGYPT UNDER THE PTOLEMAIC DYNASTY.** J. P. MAHAFFY.
- VOL. V. EGYPT UNDER ROMAN RULE.** J. G. MILNE.
- VOL. VI. EGYPT IN THE MIDDLE AGES.** STANLEY LANE-POOLE.
- RELIGION AND CONSCIENCE IN ANCIENT EGYPT.** Illustrated. Cr. 8vo. 2s. 6d.
- SYRIA AND EGYPT, FROM THE TELL EL AMARNA LETTERS.** Cr. 8vo. 2s. 6d.
- EGYPTIAN TALES.** Translated from the Papyri. First Series, ivth to xith Dynasty. Illustrated. *Second Edition.* Cr. 8vo. 3s. 6d.
- EGYPTIAN TALES.** Translated from the Papyri. Second Series, xvith to xixth Dynasty. Illustrated. Cr. 8vo. 3s. 6d.
- EGYPTIAN DECORATIVE ART.** Illustrated. Cr. 8vo. 3s. 6d.
- Phelps (Ruth S.).** SKIES ITALIAN: A LITTLE BRIEFLY FOR TRAVELLERS IN ITALY. Fcap. 8vo. Leather. 5s. net.
- Pollard (Alfred W.).** SHAKESPEARE FOLIOS AND QUARTOS. A Study in the Bibliography of Shakespeare's Plays, 1594-1685. Illustrated. Folio. 21s. net.
- Porter (G. R.).** THE PROGRESS OF THE NATION. A New Edition. Edited by F. W. HIRST. Demy 8vo. 21s. net.
- Power (J. O'Connor).** THE MAKING OF AN ORATOR. Cr. 8vo. 6s.
- Price (Eleanor C.).** CARDINAL DE RICHELIEU. Illustrated. *Second Edition.* Demy 8vo. 10s. 6d. net.
- Price (L. L.).** A SHORT HISTORY OF POLITICAL ECONOMY IN ENGLAND FROM ADAM SMITH TO ARNOLD TOYNBEE. *Seventh Edition.* Cr. 8vo. 2s. 6d.
- Pycraft (W. P.).** A HISTORY OF BIRDS. Illustrated. Demy 8vo. 10s. 6d. net.
- Rawlings (Gertrude B.).** COINS AND HOW TO KNOW THEM. Illustrated. *Third Edition.* Cr. 8vo. 6s.
- Regan (C. Tate).** THE FRESHWATER FISHES OF THE BRITISH ISLES. Illustrated. Cr. 8vo. 6s.
- Reid (Archdall).** THE LAWS OF HEREDITY. *Second Edition.* Demy 8vo. 21s. net.

Robertson (C. Grant). SELECT STATUTES, CASES, AND DOCUMENTS, 1660-1894. *Demy 8vo.* 10s. 6d. net.

ENGLAND UNDER THE HANOVERIANS. Illustrated. *Second Edition. Demy 8vo.* 10s. 6d. net.

Roe (Fred). OLD OAK FURNITURE. Illustrated. *Second Edition. Demy 8vo.* 10s. 6d. net.

***Ryan (P. F. W.).** STUART LIFE AND MANNERS; A SOCIAL HISTORY. Illustrated. *Demy 8vo.* 10s. 6d. net.

St. Francis of Assisi. THE LITTLE FLOWERS OF THE GLORIOUS MESSER, AND OF HIS FRIARS. Done into English, with Notes by WILLIAM HEYWOOD. Illustrated. *Demy 8vo.* 5s. net.

'**Saki**' (H. H. Munro). REGINALD. *Third Edition. Fcap. 8vo.* 2s. 6d. net.
REGINALD IN RUSSIA. *Fcap. 8vo.* 2s. 6d. net.

Sandeman (G. A. C.). METTERNICH. Illustrated. *Demy 8vo.* 10s. 6d. net.

Schidrowitz (Philip). RUBBER. Illustrated. *Demy 8vo.* 10s. 6d. net.

Selous (Edmund). TOMMY SMITH'S ANIMALS. Illustrated. *Eleventh Edition. Fcap. 8vo.* 2s. 6d.

TOMMY SMITH'S OTHER ANIMALS. Illustrated. *Fifth Edition. Fcap. 8vo.* 2s. 6d.

JACK'S INSECTS. Illustrated. *Cr. 8vo.* 6s.

Shakespeare (William).
THE FOUR FOLIOS, 1623; 1632; 1664; 1685. Each £4 4s. net, or a complete set, £12 12s. net.

THE POEMS OF WILLIAM SHAKESPEARE. With an Introduction and Notes by GEORGE WYNDHAM. *Demy 8vo. Buckram.* 10s. 6d.

Shelley (Percy Bysshe). THE POEMS OF PERCY BYSSHE SHELLEY. With an Introduction by A. CLUTTON-BROCK and notes by C. D. LOCOCK. *Two Volumes. Demy 8vo.* 21s. net.

Sladen (Douglas). SICILY: The New Winter Resort. Illustrated. *Second Edition. Cr. 8vo.* 5s. net.

Smith (Adam). THE WEALTH OF NATIONS. Edited by EDWIN CANNAN. *Two Volumes. Demy 8vo.* 21s. net.

Smith (G. Herbert). GEM-STONES AND THEIR DISTINCTIVE CHARACTERS. Illustrated. *Cr. 8vo.* 6s. net.

Snell (F. J.). A BOOK OF EXMOOR. Illustrated. *Cr. 8vo.* 6s.
THE CUSTOMS OF OLD ENGLAND. Illustrated. *Cr. 8vo.* 6s.

'**Staneliffe.**' GOLF DO'S AND DONT'S. *Fourth Edition. Fcap. 8vo.* 1s. net.

Stevenson (R. L.). THE LETTERS OF ROBERT LOUIS STEVENSON. Edited by Sir SIDNEY COLVIN. *A New and Enlarged Edition in four volumes. Third Edition. Fcap. 8vo.* Each 5s. *Leather, each 5s. net.*

Stevenson (M. I.). FROM SARANAC TO THE MARQUESAS AND BEYOND. Being Letters written by Mrs. M. I. STEVENSON during 1887-88. Illustrated. *Cr. 8vo.* 6s. net.

LETTERS FROM SAMOA, 1892-95. Edited and arranged by M. C. BALFOUR. Illustrated. *Second Edition. Cr. 8vo.* 6s. net.

Storr (Vernon F.). DEVELOPMENT AND DIVINE PURPOSE. *Cr. 8vo.* 5s. net.

Streatfield (R. A.). MODERN MUSIC AND MUSICIANS. Illustrated. *Second Edition. Demy 8vo.* 7s. 6d. net.

Swanton (E. W.). FUNGI AND HOW TO KNOW THEM. Illustrated. *Cr. 8vo.* 6s. net.

Symes (J. E.). THE FRENCH REVOLUTION. *Second Edition. Cr. 8vo.* 2s. 6d.

Tabor (Margaret E.). THE SAINTS IN ART. Illustrated. *Fcap. 8vo.* 3s. 6d. net.

Taylor (A. E.). ELEMENTS OF METAPHYSICS. *Second Edition. Demy 8vo.* 10s. 6d. net.

Taylor (Mrs. Basil) (Harriet Osgood). JAPANESE GARDENS. Illustrated. *Cr. 4to.* 21s. net.

Thibaudeau (A. C.). BONAPARTE AND THE CONSULATE. Translated and Edited by G. K. FORTESCUE. Illustrated. *Demy 8vo.* 10s. 6d. net.

Thomas (Edward). MAURICE MAETERLINCK. Illustrated. *Second Edition. Cr. 8vo.* 5s. net.

Thompson (Francis). SELECTED POEMS OF FRANCIS THOMPSON. With a Biographical Note by WILFRID MEVNEILL. With a Portrait in Photogravure. *Seventh Edition. Fcap. 8vo.* 5s. net.

Tileston (Mary W.). DAILY STRENGTH FOR DAILY NEEDS. *Nineteenth Edition. Medium 16mo.* 2s. 6d. net. *Lamb-skin 3s. 6d. net.* Also an edition in superior binding, 6s.

THE STRONGHOLD OF HOPE. *Medium 16mo.* 2s. 6d. net.

Toynbee (Paget). DANTE ALIGHIERI: HIS LIFE AND WORKS. With 16 Illustrations. *Fourth and Enlarged Edition. Cr. 8vo.* 5s. net.

Trevelyan (G. M.). ENGLAND UNDER THE STUARTS. With Maps and Plans. *Fifth Edition.* Demy 8vo. 10s. 6d. net.

Triggs (H. Inigo). TOWN PLANNING: PAST, PRESENT, AND POSSIBLE. Illustrated. *Second Edition.* Wide Royal 8vo. 15s. net.

***Turner (Sir Alfred E.). SIXTY YEARS OF A SOLDIER'S LIFE.** Demy 8vo. 12s. 6d. net.

Underhill (Evelyn). MYSTICISM. A Study in the Nature and Development of Man's Spiritual Consciousness. *Fourth Edition.* Demy 8vo. 15s. net.

***Underwood (F. M.). UNITED ITALY.** Demy 8vo. 10s. 6d. net.

Urwick (E. J.). A PHILOSOPHY OF SOCIAL PROGRESS. Cr. 8vo. 6s.

Vaughan (Herbert M.). THE NAPLES RIVIERA. Illustrated. *Second Edition.* Cr. 8vo. 6s.

FLORENCE AND HER TREASURES. Illustrated. Fcap. 8vo. Round corners. 5s. net.

Vernon (Hon. W. Warren). READINGS ON THE INFERNO OF DANTE. With an Introduction by the Rev. Dr. M. J. Ryan. *Two Volumes.* *Second Edition.* Cr. 8vo. 15s. net.

READINGS ON THE PURGATORIO OF DANTE. With an Introduction by the late Dean Church. *Two Volumes.* *Third Edition.* Cr. 8vo. 15s. net.

READINGS ON THE PARADISO OF DANTE. With an Introduction by the Bishop of Ripon. *Two Volumes.* *Second Edition.* Cr. 8vo. 15s. net.

Wade (G. W.), and Wade (J. H.). RAMBLES IN SOMERSET. Illustrated. Cr. 8vo. 6s.

Waddell (L. A.). LHASA AND ITS MYSTERIES. With a Record of the Expedition of 1903-1904. Illustrated. *Third and Cheaper Edition.* Medium 8vo. 7s. 6d. net.

Wagner (Richard). RICHARD WAGNER'S MUSIC DRAMAS: Interpretations, embodying Wagner's own explanations. By ALICE LEIGHTON CLEATHER and BASIL CRUMP. Fcap. 8vo. 2s. 6d. each. **THE RING OF THE NIBELUNG.** *Fifth Edition.*

PARSIFAL, LOHENGRIN, AND THE HOLY GRAIL.

TRISTAN AND ISOLDE.

TANNHÄUSER AND THE MASTERSINGERS OF NUREMBERG.

Waterhouse (Elizabeth). WITH THE SIMPLE-HEARTED; Little Homilies to Women in Country Places. *Third Edition.* Small Pott 8vo. 2s. net.

THE HOUSE BY THE CHERRY TREE. A Second Series of Little Homilies to Women in Country Places. Small Pott 8vo. 2s. net.

COMPANIONS OF THE WAY. Being Selections for Morning and Evening Reading. Chosen and arranged by ELIZABETH WATERHOUSE. Large Cr. 8vo. 5s. net. **THOUGHTS OF A TERTIARY.** Small Pott 8vo. 1s. net.

Waters (W. G.). ITALIAN SCULPTORS AND SMITHS. Illustrated. Cr. 8vo. 7s. 6d. net.

Watt (Francis). EDINBURGH AND THE LOTHIANS. Illustrated. *Second Edition.* Cr. 8vo. 10s. 6d. net.

***Wedmore (Sir Frederick). MEMOIRIES.** Demy 8vo. 7s. 6d. net.

Weigall (Arthur E. P.). A GUIDE TO THE ANTIQUITIES OF UPPER EGYPT: From Abydos to the Sudan Frontier. Illustrated. Cr. 8vo. 7s. 6d. net.

Welch (Catharine). THE LITTLE DAUPHIN. Illustrated. Cr. 8vo. 6s.

Wells (J.). OXFORD AND OXFORD LIFE. *Third Edition.* Cr. 8vo. 3s. 6d. **A SHORT HISTORY OF ROME.** *Eleventh Edition.* With 3 Maps. Cr. 8vo. 3s. 6d.

Wilde (Oscar). THE WORKS OF OSCAR WILDE. In Twelve Volumes. Fcap. 8vo. 5s. net each volume.

I. LORD ARTHUR SAVILE'S CRIME AND THE PORTRAIT OF MR. W. H. II. THE DUCHESS OF PADUA. III. POEMS. IV. LADY WINDERMERE'S FAN. V. A WOMAN OF NO IMPORTANCE. VI. AN IDEAL HUSBAND. VII. THE IMPORTANCE OF BEING EARNEST. VIII. A HOUSE OF POMEGRANATES. IX. INTENTIONS. X. DE PROFUNDIS AND PRISON LETTERS. XI. ESSAYS. XII. SALOMÉ, A FLORENTINE TRAGEDY, and LA SAINTE COURTISANE.

Williams (H. Noel). THE WOMEN BONAPARTES. The Mother and three Sisters of Napoleon. Illustrated. *Two Volumes.* Demy 8vo. 24s. net.

A ROSE OF SAVOY: MARIE ADÉLAÏDE OF SAVOY, DUCHESSE DE BOURGOGNE, MOTHER OF LOUIS XV. Illustrated. *Second Edition.* Demy 8vo. 15s. net.

THE FASCINATING DUC DE RICHELIEU: LOUIS FRANÇOIS ARMAND DU PLESSIS (1696-1788). Illustrated. Demy 8vo. 15s. net.

A PRINCESS OF ADVENTURE: MARIE CAROLINE, DUCHESSE DE BERRY (1798-1870). Illustrated. Demy 8vo. 15s. net.

Wood (Sir Evelyn). FROM MIDSHIP-MAN TO FIELD-MARSHAL. Illustrated. *Fifth Edition. Demy 8vo. 7s. 6d. net. Also Fcap. 8vo. 1s. net.*

THE REVOLT IN HINDUSTAN (1857-59). Illustrated. *Second Edition. Cr. 8vo. 6s.*

Wood (W. Birkbeck), and Edmonds (Col. J. E.). A HISTORY OF THE CIVIL WAR IN THE UNITED STATES (1861-5). With an Introduction by SPENSER WILKINSON. With 24 Maps and Plans. *Third Edition. Demy 8vo. 12s. 6d. net.*

Wordsworth (W.). THE POEMS. With an Introduction and Notes by NOWELL C. SMITH. *In Three Volumes. Demy 8vo. 15s. net.*

Yeats (W. B.). A BOOK OF IRISH VERSE. *Third Edition. Cr. 8vo. 3s. 6d.*

PART II.—A SELECTION OF SERIES.

Ancient Cities.

General Editor, B. C. A. WINDLE.

Cr. 8vo. 4s. 6d. net each volume.

With Illustrations by E. H. NEW, and other Artists.

BRISTOL. Alfred Harvey.
CANTERBURY. J. C. Cox.
CHESTER. B. C. A. Windle.
DUBLIN. S. A. O. Fitzpatrick.

EDINBURGH. M. G. Williamson.
LINCOLN. E. Mansel Simpson.
SHREWSBURY. T. Auden.
WELLS and GLASTONBURY. T. S. Holmes.

The Antiquary's Books.

General Editor, J. CHARLES COX.

Demy 8vo. 7s. 6d. net each volume.

With Numerous Illustrations.

ARCHÆOLOGY AND FALSE ANTIQUITIES. R. Munro.

BELLS OF ENGLAND, THE. Canon J. J. Raven. *Second Edition.*

BRASSES OF ENGLAND, THE. Herbert W. Macklin. *Second Edition.*

CELTIC ART IN PAGAN AND CHRISTIAN TIMES. J. Romilly Allen. *Second Edition.*

CASTLES AND WALLED TOWNS OF ENGLAND, THE. A. Harvey.

DOMESDAY INQUEST, THE. Adolphus Ballard.
ENGLISH CHURCH FURNITURE. J. C. Cox and A. Harvey. *Second Edition.*

ENGLISH COSTUME. From Prehistoric Times to the End of the Eighteenth Century. George Clinch.

ENGLISH MONASTIC LIFE. Abbot Gasquet. *Fourth Edition.*

ENGLISH SEALS. J. Harvey Bloom.

FOLK-LORE AS AN HISTORICAL SCIENCE. Sir G. L. Gomme.

GILDS AND COMPANIES OF LONDON, THE. George Unwin.

MANOR AND MANORIAL RECORDS, THE. Nathaniel J. Hone. *Second Edition.*

MEDIÆVAL HOSPITALS OF ENGLAND, THE. Rotha Mary Clay.

OLD ENGLISH INSTRUMENTS OF MUSIC. F. W. Galpin. *Second Edition.*

OLD ENGLISH LIBRARIES. James Hutt.
OLD SERVICE BOOKS OF THE ENGLISH CHURCH. Christopher Wordsworth, and Henry Littlehales. *Second Edition.*

PARISH LIFE IN MÆDIÆVAL ENGLAND. Abbot Gasquet. *Third Edition.*

PARISH REGISTERS OF ENGLAND, THE. J. C. Cox.

REMAINS OF THE PREHISTORIC AGE IN ENGLAND. B. C. A. Windle. *Second Edition.*

ROMAN ERA IN BRITAIN, THE. J. Ward.
ROMANO-BRITISH BUILDINGS AND EARTHWORKS. J. Ward.

ROYAL FORESTS OF ENGLAND, THE. J. C. Cox.

SHRINES OF BRITISH SAINTS. J. C. Wall.

The Arden Shakespeare.

Demy 8vo. 2s. 6d. net each volume.

An edition of Shakespeare in single Plays; each edited with a full Introduction, Textual Notes, and a Commentary at the foot of the page.

ALL'S WELL THAT ENDS WELL.

ANTONY AND CLEOPATRA.

CYMBELINE.

COMEDY OF ERRORS, THE.

HAMLET. *Third Edition.*

JULIUS CAESAR.

*KING HENRY IV. PT. I.

KING HENRY V.

KING HENRY VI. PT. I.

KING HENRY VI. PT. II.

KING HENRY VI. PT. III.

KING LEAR.

*KING RICHARD II.

KING RICHARD III.

LIFE AND DEATH OF KING JOHN, THE.

LOVE'S LABOUR'S LOST.

MACBETH.

MEASURE FOR MEASURE.

MERCHANT OF VENICE, THE.

MERRY WIVES OF WINDSOR, THE.

MIDSUMMER NIGHT'S DREAM, A.

OTHELLO.

PERICLES.

ROMEO AND JULIET.

TAMING OF THE SHREW, THE.

TEMPEST, THE.

TIMON OF ATHENS.

TITUS ANDRONICUS.

TROIUS AND CRESSIDA.

TWO GENTLEMEN OF VERONA, THE.

TWELFTH NIGHT.

VENUS AND ADONIS.

*WINTER'S TALE, THE.

Classics of Art.

Edited by DR. J. H. W. LAING.

With numerous Illustrations. Wide Royal 8vo.

THE ART OF THE GREEKS. H. B. Walters. 12s. 6d. net.

THE ART OF THE ROMANS. H. B. Walters. 15s. net.

CHARDIN. H. E. A. Furst. 12s. 6d. net.

DONATELLO. Maud Cruttwell. 15s. net.

FLORENTINE SCULPTORS OF THE RENAISSANCE. Wilhelm Bode. Translated by Jessie Haynes. 12s. 6d. net.

GEORGE ROMNEY. Arthur B. Chamberlain. 12s. 6d. net.

GHIRLANDAIO. Gerald S. Davies. *Second Edition.* 10s. 6d.

MICHELANGELO. Gerald S. Davies. 12s. 6d. net.

RUBENS. Edward Dillon, 25s. net.

RAPHAEL. A. P. Oppé. 12s. 6d. net.

REMBRANDT'S ETCHINGS. A. M. Hind.

*SIR THOMAS LAWRENCE. Sir Walter Armstrong. 21s. net.

TITIAN. Charles Ricketts. 15s. net.

TINTORETTO. Evelyn March Phillipps. 15s. net.

TURNER'S SKETCHES AND DRAWINGS. A. J. Finberg. 12s. 6d. net. *Second Edition.*

VELAZQUEZ. A. de Beruete. 10s. 6d. net.

The "Complete" Series.

Fully Illustrated. Demy 8vo.

THE COMPLETE BILLIARD PLAYER. Charles Roberts. 10s. 6d. net.

THE COMPLETE COOK. Lilian Whitting. 7s. 6d. net.

THE COMPLETE CRICKETER. Albert E. Knight. 7s. 6d. net. *Second Edition.*THE COMPLETE FOXHUNTER. Charles Richardson. 12s. 6d. net. *Second Edition.*THE COMPLETE GOLFER. Harry Vardon. 10s. 6d. net. *Twelfth Edition.*THE COMPLETE HOCKEY-PLAYER. Eustace E. White. 5s. net. *Second Edition.*THE COMPLETE LAWN TENNIS PLAYER. A. Wallis Myers. 10s. 6d. net. *Third Edition, Revised.*THE COMPLETE MOTORIST. Filson Young. 12s. 6d. net. *New Edition (Seventh).*THE COMPLETE MOUNTAINEER. G. D. Abraham. 15s. net. *Second Edition.*

THE COMPLETE OARSMAN. R. C. Lehmann. 10s. 6d. net.

THE COMPLETE PHOTOGRAPHER. R. Child Bayley. 10s. 6d. net. *Fourth Edition.*THE COMPLETE RUGBY FOOTBALLER, ON THE NEW ZEALAND SYSTEM. D. Gallaher and W. J. Stead. 10s. 6d. net. *Second Edition.*THE COMPLETE SHOT. G. T. Teasdale-Buckell. 12s. 6d. net. *Third Edition.*

THE COMPLETE SWIMMER. F. Sachs. 7s. 6d. net.

*THE COMPLETE YACHTSMAN. B. Heckstall-Smith and E. du Boulay. 15s. net.

The Connoisseur's Library.

With numerous Illustrations. Wide Royal 8vo. 25s. net each volume.

- | | |
|--|--|
| ENGLISH FURNITURE. F. S. Robinson. | IVORIES. Alfred Maskell. |
| ENGLISH COLOURED BOOKS. Martin Hardie. | JEWELLERY. H. Clifford Smith. <i>Second Edition.</i> |
| ETCHINGS. Sir F. Wedmore. <i>Second Edition.</i> | MEZZOTINTS. Cyril Davenport. |
| EUROPEAN ENAMELS. Henry H. Cunyng-
hame. | MINIATURES. Dudley Heath. |
| GLASS. Edward Dillon. | PORCELAIN. Edward Dillon. |
| GOLDSMITHS' AND SILVERSMITHS' WORK.
Nelson Dawson. <i>Second Edition.</i> | *FINE BOOKS. A. W. Pollard. |
| ILLUMINATED MANUSCRIPTS. J. A. Herbert.
<i>Second Edition.</i> | SEALS. Walter de Gray Birch. |
| | WOOD SCULPTURE. Alfred Maskell. <i>Second Edition.</i> |

Handbooks of English Church History.

Edited by J. H. BURN. Crown 8vo. 2s. 6d. net each volume.

- | | |
|---|---|
| THE FOUNDATIONS OF THE ENGLISH CHURCH.
J. H. Maude. | THE REFORMATION PERIOD. Henry Gee. |
| THE SAXON CHURCH AND THE NORMAN CON-
QUEST. C. T. Cruttwell. | THE STRUGGLE WITH PURITANISM. Bruce
Blaxland. |
| THE MEDIEVAL CHURCH AND THE PAPACY.
A. C. Jennings. | THE CHURCH OF ENGLAND IN THE EIGH-
TEENTH CENTURY. Alfred Plummer. |

Handbooks of Theology.

- | | |
|---|--|
| THE DOCTRINE OF THE INCARNATION. R. L.
Ottley. <i>Fifth Edition, Revised. Demy</i>
<i>8vo. 12s. 6d.</i> | AN INTRODUCTION TO THE HISTORY OF THE
CREEDS. A. E. Burn. <i>Demy 8vo. 10s. 6d.</i> |
| A HISTORY OF EARLY CHRISTIAN DOCTRINE.
J. F. Bethune-Baker. <i>Demy 8vo. 10s. 6d.</i> | THE PHILOSOPHY OF RELIGION IN ENGLAND
AND AMERICA. Alfred Caldecott. <i>Demy 8vo.</i>
<i>10s. 6d.</i> |
| AN INTRODUCTION TO THE HISTORY OF
RELIGION. F. B. Jevons. <i>Fifth Edition.</i>
<i>Demy 8vo. 10s. 6d.</i> | THE XXXIX ARTICLES OF THE CHURCH OF
ENGLAND. Edited by E. C. S. Gibson,
<i>Seventh Edition. Demy 8vo. 12s. 6d.</i> |

The "Home Life" Series.

Illustrated. Demy 8vo. 6s. to 10s. 6d. net.

- | | |
|--|---|
| HOME LIFE IN AMERICA. Katherine G.
Busbey. <i>Second Edition.</i> | HOME LIFE IN ITALY. Lina Duff Gordon.
<i>Second Edition.</i> |
| HOME LIFE IN FRANCE. Miss Betham-
Edwards. <i>Fifth Edition.</i> | HOME LIFE IN NORWAY. H. K. Daniels. |
| HOME LIFE IN GERMANY. Mrs. A. Sidgwick.
<i>Second Edition.</i> | HOME LIFE IN RUSSIA. Dr. A. S. Rappoport. |
| HOME LIFE IN HOLLAND. D. S. Meldrum.
<i>Second Edition.</i> | HOME LIFE IN SPAIN. S. L. Bensusan.
<i>Second Edition.</i> |

The Illustrated Pocket Library of Plain and Coloured Books.

Fcap. 8vo. 3s. 6d. net each volume.

WITH COLOURED ILLUSTRATIONS.

- OLD COLOURED BOOKS. George Paston. 2s. *net.*
- THE LIFE AND DEATH OF JOHN MYTTON, Esq. Nimrod. *Fifth Edition.*
- THE LIFE OF A SPORTSMAN. Nimrod.
- HANDLEY CROSS. R. S. Surtees. *Fourth Edition.*
- MR. SPONGE'S SPORTING TOUR. R. S. Surtees. *Second Edition.*
- JORROCK'S JAUNTS AND JOLLITIES. R. S. Surtees. *Third Edition.*
- ASK MAMMA. R. S. Surtees.
- THE ANALYSIS OF THE HUNTING FIELD. R. S. Surtees.
- THE TOUR OF DR. SYNTAX IN SEARCH OF THE PICTURESQUE. William Combe.
- THE TOUR OF DR. SYNTAX IN SEARCH OF CONSOLATION. William Combe.
- THE THIRD TOUR OF DR. SYNTAX IN SEARCH OF A WIFE. William Combe.
- THE HISTORY OF JOHNNY QUAE GENUS. The Author of 'The Three Tours.'
- THE ENGLISH DANCE OF DEATH, from the Designs of T. Rowlandson, with Metrical Illustrations by the Author of 'Doctor Syntax.' *Two Volumes.*
- THE DANCE OF LIFE: A Poem. The Author of 'Dr. Syntax.'
- LIFE IN LONDON. Pierce Egan.
- REAL LIFE IN LONDON. An Amateur (Pierce Egan). *Two Volumes.*
- THE LIFE OF AN ACTOR. Pierce Egan.
- THE VICAR OF WAKEFIELD. Oliver Goldsmith.
- THE MILITARY ADVENTURES OF JOHNNY NEWCOME. An Officer.
- THE NATIONAL SPORTS OF GREAT BRITAIN. With Descriptions and 50 Coloured Plates by Henry Alken.
- THE ADVENTURES OF A POST CAPTAIN. A Naval Officer.
- GAMONIA. Lawrence Rawstorne.
- AN ACADEMY FOR GROWN HORSEMEN. Geoffrey Gambado.
- REAL LIFE IN IRELAND. A Real Paddy.
- THE ADVENTURES OF JOHNNY NEWCOME IN THE NAVY. Alfred Burton.
- THE OLD ENGLISH SQUIRE. John Careless.
- THE ENGLISH SIV. Bernard Blackmantle. *Two Volumes. 7s. net.*

WITH PLAIN ILLUSTRATIONS.

- THE GRAVE: A Poem. Robert Blair.
- ILLUSTRATIONS OF THE BOOK OF JOB. Invented and engraved by William Blake.
- WINDSOR CASTLE. W. Harrison Ainsworth.
- THE TOWER OF LONDON. W. Harrison Ainsworth.
- FRANK FAIRLEGH. F. E. Smedley.
- THE COMPLEAT ANGLER. Izaak Walton and Charles Cotton.
- THE PICKWICK PAPERS. Charles Dickens.

Leaders of Religion.

Edited by H. C. BEECHING. *With Portraits.**Crown 8vo. 2s. net each volume.*

- CARDINAL NEWMAN. R. H. Hutton.
- JOHN WESLEY. J. H. Overton.
- BISHOP WILBERFORCE. G. W. Daniell.
- CARDINAL MANNING. A. W. Hutton.
- CHARLES SIMEON. H. C. G. Moule.
- JOHN KNOX. F. MacCunn. *Second Edition.*
- JOHN HOWE. R. F. Hortop.
- THOMAS KEN. F. A. Clarke.
- GEORGE FOX, THE QUAKER. T. Hodgkin. *Third Edition.*
- JOHN KEBLE. Walter Lock.
- THOMAS CHALMERS. Mrs. Oliphant. *Second Edition.*
- LANCELOT ANDREWES. R. L. Ottley. *Second Edition.*
- AUGUSTINE OF CANTERBURY. E. L. Cutts.
- WILLIAM LAUD. W. H. Hutton. *Third Ed.*
- JOHN DONNE. Augustus Jessop.
- THOMAS CRANMER. A. J. Mason.
- LATIMER. R. M. Carlyle and A. J. Carlyle.
- BISHOP BUTLER. W. A. Spooner.

The Library of Devotion.

With Introductions and (where necessary) Notes.

Small Pott 8vo, cloth, 2s. ; leather, 2s. 6d. net each volume.

- | | |
|---|---|
| THE CONFESSIONS OF ST. AUGUSTINE.
<i>Seventh Edition.</i> | BISHOP WILSON'S SACRA PRIVATA. |
| THE IMITATION OF CHRIST. <i>Sixth Edition.</i> | GRACE ABOUNDING TO THE CHIEF OF SIN-
NERS. |
| THE CHRISTIAN YEAR. <i>Fifth Edition.</i> | LYRA SACRA: A Book of Sacred Verse.
<i>Second Edition.</i> |
| LYRA INNOCENTIUM. <i>Third Edition.</i> | A DAY BOOK FROM THE SAINTS AND
FATHERS. |
| THE TEMPLE. <i>Second Edition.</i> | A LITTLE BOOK OF HEAVENLY WISDOM. A
Selection from the English Mystics. |
| A BOOK OF DEVOTIONS. <i>Second Edition.</i> | LIGHT, LIFE, and LOVE. A Selection from
the German Mystics. |
| A SERIOUS CALL TO A DEVOUT AND HOLY
LIFE. <i>Fourth Edition.</i> | AN INTRODUCTION TO THE DEVOUT LIFE. |
| A GUIDE TO ETERNITY. | THE LITTLE FLOWERS OF THE GLORIOUS
MESSER ST. FRANCIS AND OF HIS FRIARS. |
| THE INNER WAY. <i>Second Edition.</i> | DEATH AND IMMORTALITY. |
| ON THE LOVE OF GOD. | THE SPIRITUAL GUIDE. <i>Second Edition.</i> |
| THE PSALMS OF DAVID. | DEVOTIONS FOR EVERY DAY IN THE WEEK
AND THE GREAT FESTIVALS. |
| LYRA APOSTOLICA. | PRECES PRIVATAE. |
| THE SONG OF SONGS. | HORAE MYSTICAE: A Day Book from the
Writings of Mystics of Many Nations. |
| THE THOUGHTS OF PASCAL. <i>Second Edition.</i> | |
| A MANUAL OF CONSOLATION FROM THE
SAINTS AND FATHERS. | |
| DEVOTIONS FROM THE APOCRYPHA. | |
| THE SPIRITUAL COMBAT. | |
| THE DEVOTIONS OF ST. ANSELM. | |

Little Books on Art.

With many Illustrations. Demy 16mo. 2s. 6d. net each volume.

Each volume consists of about 200 pages, and contains from 30 to 40 Illustrations, including a Frontispiece in Photogravure.

- | | |
|--|--|
| ALBRECHT DÜRER. L. J. Allen. | HOLBEIN. Mrs. G. Fortescue. |
| ARTS OF JAPAN, THE. E. Dillon. <i>Third
Edition.</i> | ILLUMINATED MANUSCRIPTS. J. W. Bradley. |
| BOOKPLATES. E. Almack. | JEWELLERY. C. Davenport. |
| BOTTICELLI. Mary L. Bonnor. | JOHN HOPPNER. H. P. K. Skipton. |
| BURNE-JONES. F. de Lisle. | SIR JOSHUA REYNOLDS. J. Sims. <i>Second
Edition.</i> |
| CELLINI. R. H. H. Cust. | MILLET. N. Peacock. |
| CHRISTIAN SYMBOLISM. Mrs. H. Jenner. | MINIATURES. C. Davenport. |
| CHRIST IN ART. Mrs. H. Jenner. | OUR LADY IN ART. Mrs. H. Jenner. |
| CLAUDE. E. Dillon. | RAPHAEL. A. R. Dryhurst. |
| CONSTABLE. H. W. Tompkins. <i>Second
Edition.</i> | REMBRANDT. Mrs. E. A. Sharp. |
| COROT. A. Pollard and E. Birnstingl. | *RODIN. Muriel Ciolkowska. |
| ENAMELS. Mrs. N. Dawson. <i>Second Edition.</i> | TURNER. F. Tyrrell-Gill. |
| FREDERIC LEIGHTON. A. Corkran. | VANDYCK. M. G. Smallwood. |
| GEORGE ROMNEY. G. Paston. | VELAZQUEZ. W. Wilberforce and A. R.
Gilbert. |
| GREEK ART. H. B. Walters. <i>Fourth Edition.</i> | WATTS. R. E. D. Sketchley. <i>Second Edition.</i> |
| GREUZE AND BOUCHER. E. F. Pollard. | |

The Little Galleries.

Demy 16mo. 2s. 6d. net each volume.

Each volume contains 20 plates in Photogravure, together with a short outline of the life and work of the master to whom the book is devoted.

A LITTLE GALLERY OF REYNOLDS.
A LITTLE GALLERY OF ROMNEY.
A LITTLE GALLERY OF HOPFNER.

A LITTLE GALLERY OF MILLAIS.
A LITTLE GALLERY OF ENGLISH PORTS.

The Little Guides.

With many Illustrations by E. H. NEW and other artists, and from photographs.

Small Pott 8vo, cloth, 2s. 6d. net; leather, 3s. 6d. net, each volume.

The main features of these Guides are (1) a handy and charming form; (2) illustrations from photographs and by well-known artists; (3) good plans and maps; (4) an adequate but compact presentation of everything that is interesting in the natural features, history, archæology, and architecture of the town or district treated.

CAMBRIDGE AND ITS COLLEGES. A. H. Thompson. *Third Edition, Revised.*

CHANNEL ISLANDS, THE. E. E. Bicknell.

ENGLISH LAKES, THE. F. G. Brabant.

ISLE OF WIGHT, THE. G. Clinch.

LONDON. G. Clinch.

MALVERN COUNTRY, THE. B. C. A. Windle.

NORTH WALES. A. T. Story.

OXFORD AND ITS COLLEGES. J. Wells. *Ninth Edition.*

SHAKESPEARE'S COUNTRY. B. C. A. Windle. *Fourth Edition.*

ST. PAUL'S CATHEDRAL. G. Clinch.

WESTMINSTER ABBEY. G. E. Troutbeck. *Second Edition.*

BERKSHIRE. F. G. Brabant.

BUCKINGHAMSHIRE. E. S. Roscoe.

CHESHIRE. W. M. Gallichan.

CORNWALL. A. L. Salmon.

DERBYSHIRE. J. C. Cox.

DEVON. S. Baring-Gould. *Second Edition.*

DORSET. F. R. Heath. *Second Edition.*

ESSEX. J. C. Cox.

HAMPSHIRE. J. C. Cox.

HERTFORDSHIRE. H. W. Tompkins.

KENT. G. Clinch.

KERRY. C. P. Crane.

LEICESTERSHIRE AND RUTLAND. A. Harvey and V. B. Crowther-Beynon.

MIDDLESEX. J. B. Firth.

MONMOUTHSHIRE. G. W. Wade and J. H. Wade.

NORFOLK. W. A. Dutt. *Second Edition, Revised.*

NORTHAMPTONSHIRE. W. Dry. *Second Ed.*

NORTHUMBERLAND. J. E. Morris.

NOTTINGHAMSHIRE. L. Guilford.

OXFORDSHIRE. F. G. Brabant.

SHROPSHIRE. J. E. Auden.

SOMERSET. G. W. and J. H. Wade. *Second Edition.*

STAFFORDSHIRE. C. Masefield.

SUFFOLK. W. A. Dutt.

SURREY. J. C. Cox.

SUSSEX. F. G. Brabant. *Third Edition.*

WILTSHIRE. F. R. Heath.

YORKSHIRE, THE EAST RIDING. J. E. Morris.

YORKSHIRE, THE NORTH RIDING. J. E. Morris.

YORKSHIRE, THE WEST RIDING. J. E. Morris. *Cloth, 3s. 6d. net; leather, 4s. 6d. net.*

BRITTANY. S. Baring-Gould.

NORMANDY. C. Scudamore.

ROME. C. G. Ellaby.

SICILY. F. H. Jackson.

The Little Library.

With Introductions, Notes, and Photogravure Frontispieces.

Small Pott 8vo. Each Volume, cloth, 1s. 6d. net.

- Anon.** A LITTLE BOOK OF ENGLISH LYRICS. *Second Edition.*
- Austen (Jane).** PRIDE AND PREJUDICE. *Two Volumes.*
NORTHANGER ABBEY.
- Bacon (Francis).** THE ESSAYS OF LORD BACON.
- Barham (R. H.).** THE INGOLDSBY LEGENDS. *Two Volumes.*
- Barnett (Ann).** A LITTLE BOOK OF ENGLISH PROSE.
- Beckford (William).** THE HISTORY OF THE CALIPH VATHEK.
- Blake (William).** SELECTIONS FROM THE WORKS OF WILLIAM BLAKE.
- Borrow (George).** LAVENGRO. *Two Volumes.*
THE ROMANY RYE.
- Browning (Robert).** SELECTIONS FROM THE EARLY POEMS OF ROBERT BROWNING.
- Canning (George).** SELECTIONS FROM THE ANTI-JACOBIN: with some later Poems by GEORGE CANNING.
- Cowley (Abraham).** THE ESSAYS OF ABRAHAM COWLEY.
- Crabbe (George).** SELECTIONS FROM THE POEMS OF GEORGE CRABBE.
- Craik (Mrs.).** JOHN HALIFAX, GENTLEMAN. *Two Volumes.*
- Crashaw (Richard).** THE ENGLISH POEMS OF RICHARD CRASHAW.
- Dante Alighieri.** THE INFERNO OF DANTE. Translated by H. F. CARY.
THE PURGATORIO OF DANTE. Translated by H. F. CARY.
THE PARADISO OF DANTE. Translated by H. F. CARY.
- Darley (George).** SELECTIONS FROM THE POEMS OF GEORGE DARLEY.
- Deane (A. C.).** A LITTLE BOOK OF LIGHT VERSE.
- Dickens (Charles).** CHRISTMAS BOOKS. *Two Volumes.*
- Ferrier (Susan).** MARRIAGE. *Two Volumes.*
THE INHERITANCE. *Two Volumes.*
- Gaskell (Mrs.).** CRANFORD. *Second Ed.*
- Hawthorne (Nathaniel).** THE SCARLET LETTER.
- Henderson (T. F.).** A LITTLE BOOK OF SCOTTISH VERSE.
- Kinglake (A. W.).** EOTHEN. *Second Edition.*
- Lamb (Charles).** ELIA, AND THE LAST ESSAYS OF ELIA.
- Locker (F.).** LONDON LYRICS.
- Marvell (Andrew).** THE POEMS OF ANDREW MARVELL.
- Milton (John).** THE MINOR POEMS OF JOHN MILTON.
- Moir (D. M.).** MANSIE WAUCH.
- Nichols (Bowyer).** A LITTLE BOOK OF ENGLISH SONNETS.
- Smith (Horace and James).** REJECTED ADDRESSES.
- Sterne (Laurence).** A SENTIMENTAL JOURNEY.
- Tennyson (Alfred, Lord).** THE EARLY POEMS OF ALFRED, LORD TENNYSON.
IN MEMORIAM.
THE PRINCESS.
MAUD.
- Thackeray (W. M.).** VANITY FAIR. *Three Volumes.*
PENDENNIS. *Three Volumes.*
HENRY ESMOND.
CHRISTMAS BOOKS.
- Vaughan (Henry).** THE POEMS OF HENRY VAUGHAN.
- Waterhouse (Elizabeth).** A LITTLE BOOK OF LIFE AND DEATH. *Thirteenth Edition.*
- Wordsworth (W.).** SELECTIONS FROM THE POEMS OF WILLIAM WORDSWORTH.
- Wordsworth (W.) and Coleridge (S. T.).** LYRICAL BALLADS. *Second Edition.*

The Little Quarto Shakespeare.

Edited by W. J. CRAIG. With Introductions and Notes.
Pott 16mo. In 40 Volumes. Leather, price 1s. net each volume.
Mahogany Revolving Book Case. 10s. net.

Miniature Library.

Demy 32mo. Leather, 1s. net each volume.

- | | |
|---|---|
| EUPHRANOR: A Dialogue on Youth. Edward FitzGerald. | POLONIUS: or Wise Saws and Modern Instances. Edward FitzGerald. |
| THE LIFE OF EDWARD, LORD HERBERT OF CHERBURY. Written by himself. | THE RUBÁIYÁT OF OMAR KHAYYÁM. Edward FitzGerald. <i>Fourth Edition.</i> |

The New Library of Medicine.

Edited by C. W. SALEEBY. *Demy 8vo.*

- | | |
|---|---|
| CARE OF THE BODY, THE. F. Cavanagh. <i>Second Edition. 7s. 6d. net.</i> | DRUGS AND THE DRUG HABIT. H. Sainsbury. |
| CHILDREN OF THE NATION, THE. The Right Hon. Sir John Gorst. <i>Second Edition. 7s. 6d. net.</i> | FUNCTIONAL NERVE DISEASES. A. T. Schofield. <i>7s. 6d. net.</i> |
| CONTROL OF A SCOURGE; or, How Cancer is Curable, The. Chas. P. Child. <i>7s. 6d. net.</i> | HYGIENE OF MIND, THE. T. S. Clouston. <i>Fifth Edition. 7s. 6d. net.</i> |
| DISEASES OF OCCUPATION. Sir Thomas Oliver. <i>10s. 6d. net. Second Edition.</i> | INFANT MORTALITY. Sir George Newman. <i>7s. 6d. net.</i> |
| DRINK PROBLEM, in its Medico-Sociological Aspects, The. Edited by T. N. Kelynack. <i>7s. 6d. net.</i> | PREVENTION OF TUBERCULOSIS (CONSUMPTION), THE. Arthur Newsholme. <i>10s. 6d. net. Second Edition.</i> |
| | AIR AND HEALTH. Ronald C. Macfie. <i>7s. 6d. net. Second Edition.</i> |

The New Library of Music.

Edited by ERNEST NEWMAN. *Illustrated. Demy 8vo. 7s. 6d. net.*

- | | |
|---|---|
| BRAMHS. J. A. Fuller-Maitland. <i>Second Edition.</i> | HANDEL. R. A. Streatfeild. <i>Second Edition.</i> |
| | HUGO WOLF. Ernest Newman. |

Oxford Biographies.

Illustrated. Fcap. 8vo. Each volume, cloth, 2s. 6d. net; leather, 3s. 6d. net.

- | | |
|---|--|
| DANTE ALIGHIERI. Paget Toynbee. <i>Third Edition.</i> | THE YOUNG PRETENDER. C. S. Terry. |
| GIROLAMO SAVONAROLA. E. L. S. Horsburgh. <i>Fourth Edition.</i> | ROBERT BURNS. T. F. Henderson. |
| JOHN HOWARD. E. C. S. Gibson. | CHATHAM. A. S. McDowall. |
| ALFRED TENNYSON. A. C. Benson. <i>Second Edition.</i> | FRANCIS OF ASSISI. Anna M. Stoddart. |
| SIR WALTER RALEIGH. I. A. Taylor. | CANNING. W. Alison Phillips. |
| ERASMUS. E. F. H. Capey. | BEACONSFIELD. Walter Sichel. |
| | JOHANN WOLFGANG GOETHE. H. G. Atkins. |
| | FRANÇOIS DE FÉNELON. Viscount St. Cyres. |

Three Plays.

Fcap. 8vo. 2s. net.

- | | | |
|--|--|--|
| THE HONEYMOON. A Comedy in Three Acts.
Arnold Bennett. <i>Second Edition.</i> | | MILESTONES. Arnold Bennett and Edward
Knoblauch. <i>Second Edition.</i> |
| | | KISMET. Edward Knoblauch. |

The States of Italy.

Edited by E. ARMSTRONG and R. LANGTON DOUGLAS.

Illustrated. Demy 8vo.

- | | | |
|---|--|---|
| A HISTORY OF MILAN UNDER THE SFORZA.
Cecilia M. Ady. 10s. 6d. net. | | A HISTORY OF VERONA. A. M. Allen. 12s. 6d. net. |
| | | A HISTORY OF PERUGIA. W. Heywood. 12s. 6d. net. |

The Westminster Commentaries.

General Editor, WALTER LOCK.

Demy 8vo.

- | | | |
|---|--|--|
| THE ACTS OF THE APOSTLES. Edited by R.
B. Rackham. <i>Sixth Edition.</i> 10s. 6d. | | THE BOOK OF THE PROPHET ISAIAH. Edited
by G. W. Wade. 10s. 6d. |
| THE FIRST EPISTLE OF PAUL THE APOSTLE
TO THE CORINTHIANS. Edited by H. L.
Goudge. <i>Third Edition.</i> 6s. | | ADDITIONS AND CORRECTIONS IN THE SEVENTH
AND EIGHTH EDITIONS OF THE BOOK OF
GENESIS. S. R. Driver. 1s. |
| THE BOOK OF EXODUS Edited by A. H.
M'Neile. With a Map and 3 Plans. 10s. 6d. | | THE BOOK OF JOB. Edited by E. C. S. Gibson.
<i>Second Edition.</i> 6s. |
| THE BOOK OF EZEKIEL. Edited by H. A.
Redpath. 10s. 6d. | | THE EPISTLE OF ST. JAMES. Edited with In-
troduction and Notes by R. J. Knowling.
<i>Second Edition.</i> 6s. |
| THE BOOK OF GENESIS. Edited with Intro-
duction and Notes by S. R. Driver.
<i>Eighth Edition.</i> 10s. 6d. | | |

The "Young" Series.

Illustrated. Crown 8vo.

- | | | |
|---|--|--|
| THE YOUNG BOTANIST. W. P. Westell and
C. S. Cooper. 3s. 6d. net. | | THE YOUNG ENGINEER. Hammond Hall.
<i>Third Edition.</i> 5s. |
| THE YOUNG CARPENTER. Cyril Hall. 5s. | | THE YOUNG NATURALIST. W. P. Westell.
<i>Second Edition.</i> 6s. |
| THE YOUNG ELECTRICIAN. Hammond Hall.
5s. | | THE YOUNG ORNITHOLOGIST. W. P. Westell.
5s. |

Methuen's Shilling Library.

Fcap. 8vo. 1s. net.

- | | |
|--|---|
| CONDITION OF ENGLAND, THE. G. F. G. Masterman. | *LIFE OF TENNYSON, THE. A. C. Benson. |
| DE PROFUNDIS. Oscar Wilde. | *LITTLE OF EVERYTHING, A. E. V. Lucas. |
| FROM MIDSHIPMAN TO FIELD-MARSHAL. Sir Evelyn Wood, F.M., V.C. | LORD ARTHUR SAVILE'S CRIME. Oscar Wilde. |
| *IDEAL HUSBAND, AN. Oscar Wilde. | LORE OF THE HONEY-BEE, THE. Tickner Edwardes. |
| *JIMMY GLOVER, HIS BOOK. James M. Glover. | MAN AND THE UNIVERSE. Sir Oliver Lodge. |
| *JOHN BOYES, KING OF THE WA-KIKUYU. John Boyes. | MARY MAGDALENE. Maurice Maeterlinck. |
| LADY WINDERMERE'S FAN. Oscar Wilde. | SELECTED POEMS. Oscar Wilde. |
| LETTERS FROM A SELF-MADE MERCHANT TO HIS SON. George Horace Lorimer. | SEVASTOPOL, AND OTHER STORIES. Leo Tolstoy. |
| LIFE OF JOHN RUSKIN, THE. W. G. Collingwood. | THE BLUE BIRD. Maurice Maeterlinck. |
| LIFE OF ROBERT LOUIS STEVENSON, THE. Graham Balfour. | UNDER FIVE REIGNS. Lady Dorothy Nevill. |
| | *VAILIMA LETTERS. Robert Louis Stevenson. |
| | *VICAR OF MORWENSTOW, THE. S. Baring-Gould. |

Books for Travellers.

Crown 8vo. 6s. each.

Each volume contains a number of Illustrations in Colour.

- | | |
|---|---|
| *A WANDERER IN FLORENCE. E. V. Lucas. | ROME. Edward Hutton. |
| A WANDERER IN PARIS. E. V. Lucas. | VENICE AND VENETIA. Edward Hutton. |
| A WANDERER IN HOLLAND. E. V. Lucas. | THE BRETONS AT HOME. F. M. Gostling. |
| A WANDERER IN LONDON. E. V. Lucas. | THE LAND OF PARDONS (Brittany). Anatole Le Braz. |
| THE NORFOLK BROADS. W. A. Dutt. | A BOOK OF THE RHINE. S. Baring-Gould. |
| THE NEW FOREST. Horace G. Hutchinson. | THE NAPLES RIVIERA. H. M. Vaughan. |
| NAPLES. Arthur H. Norway. | DAYS IN CORNWALL. C. Lewis Hind. |
| THE CITIES OF UMBRIA. Edward Hutton. | THROUGH EAST ANGLIA IN A MOTOR CAR. J. E. Vincent. |
| THE CITIES OF SPAIN. Edward Hutton. | THE SKIRTS OF THE GREAT CITY. Mrs. A. G. Bell. |
| *THE CITIES OF LOMBARDY. Edward Hutton. | ROUND ABOUT WILTSHIRE. A. G. Bradley. |
| FLORENCE AND NORTHERN TUSCANY, WITH GENOA. Edward Hutton. | SCOTLAND OF TO-DAY. T. F. Henderson and Francis Watt. |
| SIENA AND SOUTHERN TUSCANY. Edward Hutton. | NORWAY AND ITS FJORDS. M. A. Wyllie. |

Some Books on Art.

- | | |
|---|---|
| ART AND LIFE. T. Sturge Moore. Illustrated. <i>Cr. 8vo. 5s. net.</i> | ILLUSTRATIONS OF THE BOOK OF JOB. William Blake. <i>Quarto. £1 1s. net.</i> |
| AIMS AND IDEALS IN ART. George Clausen. Illustrated. <i>Second Edition. Large Post 8vo. 5s. net.</i> | JOHN LUCAS, PORTRAIT PAINTER, 1828-1874. Arthur Lucas. Illustrated. <i>Imperial 4to. £3 3s. net.</i> |
| SIX LECTURES ON PAINTING. George Clausen. Illustrated. <i>Third Edition. Large Post 8vo. 3s. 6d. net.</i> | ONE HUNDRED MASTERPIECES OF PAINTING. With an Introduction by R. C. Witt. Illustrated. <i>Second Edition. Demy 8vo. 10s. 6d. net.</i> |
| FRANCESCO GUARDI, 1712-1793. G. A. Simonson. Illustrated. <i>Imperial 4to. £2 2s. net.</i> | A GUIDE TO THE BRITISH PICTURES IN THE NATIONAL GALLERY. Edward Kingston. Illustrated. <i>Fcap. 8vo. 3s. 6d. net.</i> |

SOME BOOKS ON ART—*continued.*

- ONE HUNDRED MASTERPIECES OF SCULPTURE. With an Introduction by G. F. Hill. Illustrated. *Demy 8vo.* 10s. 6d. *net.*
- A ROMNEY FOLIO. With an Essay by A. B. Chamberlain. *Imperial Folio.* £15 15s. *net.*
- THE SAINTS IN ART. Margaret E. Tabor. Illustrated. *Fcap. 8vo.* 3s. 6d. *net.*
- SCHOOLS OF PAINTING. Mary Innes. Illustrated. *Cr. 8vo.* 5s. *net.*

- THE POST IMPRESSIONISTS. C. Lewis Hind. Illustrated. *Royal 8vo.* 7s. 6d. *net.*
- CELTIC ART IN PAGAN AND CHRISTIAN TIMES. J. R. Allen. Illustrated. *Second Edition.* *Demy 8vo.* 7s. 6d. *net.*
- "CLASSICS OF ART." See page 13.
- "THE CONNOISSEUR'S LIBRARY." See page 14.
- "LITTLE BOOKS ON ART." See page 16.
- "THE LITTLE GALLERIES." See page 17.

Some Books on Italy.

- A HISTORY OF MILAN UNDER THE SPORZA. Cecilia M. Ady. Illustrated. *Demy 8vo.* 10s. 6d. *net.*
- A HISTORY OF VERONA. A. M. Allen. Illustrated. *Demy 8vo.* 12s. 6d. *net.*
- A HISTORY OF PERUGIA. William Heywood. Illustrated. *Demy 8vo.* 12s. 6d. *net.*
- THE LAKES OF NORTHERN ITALY. Richard Bagot. Illustrated. *Fcap. 8vo.* 5s. *net.*
- WOMAN IN ITALY. W. Boulting. Illustrated. *Demy 8vo.* 10s. 6d. *net.*
- OLD ETRURIA AND MODERN TUSCANY. Mary L. Cameron. Illustrated. *Second Edition.* *Cr. 8vo.* 6s. *net.*
- FLORENCE AND THE CITIES OF NORTHERN TUSCANY, WITH GENOA. Edward Hutton. Illustrated. *Second Edition.* *Cr. 8vo.* 6s.
- SIENA AND SOUTHERN TUSCANY. Edward Hutton. Illustrated. *Second Edition.* *Cr. 8vo.* 6s.
- IN UNKNOWN TUSCANY. Edward Hutton. Illustrated. *Second Edition.* *Demy 8vo.* 7s. 6d. *net.*
- VENICE AND VENETIA. Edward Hutton. Illustrated. *Cr. 8vo.* 6s.
- VENICE ON FOOT. H. A. Douglas. Illustrated. *Fcap. 8vo.* 5s. *net.*
- VENICE AND HER TREASURES. H. A. Douglas. Illustrated. *Fcap. 8vo.* 5s. *net.*
- *THE DOGES OF VENICE. Mrs. Aubrey Richardson. Illustrated. *Demy 8vo.* 10s. 6d. *net.*
- FLORENCE: Her History and Art to the Fall of the Republic. F. A. Hyett. *Demy 8vo.* 7s. 6d. *net.*
- FLORENCE AND HER TREASURES. H. M. Vaughan. Illustrated. *Fcap. 8vo.* 5s. *net.*
- COUNTRY WALKS ABOUT FLORENCE. Edward Hutton. Illustrated. *Fcap. 8vo.* 5s. *net.*
- NAPLES: Past and Present. A. H. Norway. Illustrated. *Third Edition.* *Cr. 8vo.* 6s.
- THE NAPLES RIVIERA. H. M. Vaughan. Illustrated. *Second Edition.* *Cr. 8vo.* 6s.
- SICILY; The New Winter Resort. Douglas Sladen. Illustrated. *Second Edition.* *Cr. 8vo.* 5s. *net.*

- SICILY. F. H. Jackson. Illustrated. *Small Pott 8vo.* *Cloth, 2s. 6d. net; leather, 3s. 6d. net.*
- ROME. Edward Hutton. Illustrated. *Second Edition.* *Cr. 8vo.* 6s.
- A ROMAN PILGRIMAGE. R. E. Roberts. Illustrated. *Demy 8vo.* 10s. 6d. *net.*
- ROME. C. G. Ellaby. Illustrated. *Small Pott 8vo.* *Cloth, 2s. 6d. net; leather, 3s. 6d. net.*
- THE CITIES OF UMBRIA. Edward Hutton. Illustrated. *Fourth Edition.* *Cr. 8vo.* 6s.
- *THE CITIES OF LOMBARDY. Edward Hutton. Illustrated. *Cr. 8vo.* 6s.
- THE LIVES OF S. FRANCIS OF ASSISI. Brother Thomas of Celano. *Cr. 8vo.* 5s. *net.*
- LORENZO THE MAGNIFICENT. E. L. S. Horsburgh. Illustrated. *Second Edition.* *Demy 8vo.* 15s. *net.*
- GIROLAMO SAVONAROLA. E. L. S. Horsburgh. Illustrated. *Cr. 8vo.* 5s. *net.*
- ST. CATHERINE OF SIENA AND HER TIMES. By the Author of "Middle Mori." Illustrated. *Second Edition.* *Demy 8vo.* 7s. 6d. *net.*
- DANTE AND HIS ITALY. Lonsdale Ragg. Illustrated. *Demy 8vo.* 12s. 6d. *net.*
- DANTE ALIGHIERI: His Life and Works. Paget Toynbee. Illustrated. *Cr. 8vo.* 5s. *net.*
- THE MEDICI POPES. H. M. Vaughan. Illustrated. *Demy 8vo.* 15s. *net.*
- SHELLEY AND HIS FRIENDS IN ITALY. Helen R. Angeli. Illustrated. *Demy 8vo.* 10s. 6d. *net.*
- HOME LIFE IN ITALY. Lina Duff Gordon. Illustrated. *Second Edition.* *Demy 8vo.* 10s. 6d. *net.*
- SKIES ITALIAN: A Little Breviary for Travellers in Italy. Ruth S. Phelps. *Fcap. 8vo.* 5s. *net.*
- *A WANDERER IN FLORENCE. E. V. Lucas. Illustrated. *Cr. 8vo.* 6s.
- *UNITED ITALY. F. M. Underwood. *Demy 8vo.* 10s. 6d. *net.*

PART III.—A SELECTION OF WORKS OF FICTION

- Albanesi (E. Maria).** SUSANNAH AND ONE OTHER. *Fourth Edition.* Cr. 8vo. 6s.
**LOVE AND LOUISA. *Second Edition.* Cr. 8vo. 6s.
**THE BROWN EYES OF MARY. *Third Edition.* Cr. 8vo. 6s.
**I KNOW A MAIDEN. *Third Edition.* Cr. 8vo. 6s.
**THE INVINCIBLE AMELIA; OR, THE POLITE ADVENTRESS. *Third Edition.* Cr. 8vo. 3s. 6d.
**THE GLAD HEART. *Fifth Edition.* Cr. 8vo. 6s.
OLIVIA MARY.** Cr. 8vo. 6s.*******
- Bagot (Richard).** A ROMAN MYSTERY. *Third Edition.* Cr. 8vo. 6s.
**THE PASSPORT. *Fourth Edition.* Cr. 8vo. 6s.
**ANTHONY CUTHBERT. *Fourth Edition.* Cr. 8vo. 6s.
LOVE'S PROXY. Cr. 8vo. 6s.
**DONNA DIANA. *Second Edition.* Cr. 8vo. 6s.
**CASTING OF NETS. *Twelfth Edition.* Cr. 8vo. 6s.
THE HOUSE OF SERRAVALLE. *Third Edition.* Cr. 8vo. 6s.********
- Balley (H. C.).** STORM AND TREASURE. *Third Edition.* Cr. 8vo. 6s.
THE LONELY QUEEN. *Third Edition.* Cr. 8vo. 6s.
- Baring-Gould (S.).** IN THE ROAR OF THE SEA. *Eighth Edition.* Cr. 8vo. 6s.
**MARGERY OF QUETHER. *Second Edition.* Cr. 8vo. 6s.
**THE QUEEN OF LOVE. *Fifth Edition.* Cr. 8vo. 6s.
**JACQUETTA. *Third Edition.* Cr. 8vo. 6s.
**KITTY ALONE. *Fifth Edition.* Cr. 8vo. 6s.
NOEMI. Illustrated. *Fourth Edition.* Cr. 8vo. 6s.
THE BROOM-SQUIRE. Illustrated. *Fifth Edition.* Cr. 8vo. 6s.
DARTMOOR IDYLLS. Cr. 8vo. 6s.
GUAVAS THE TINNER. Illustrated. *Second Edition.* Cr. 8vo. 6s.
BLADYS OF THE STEWPONEY. Illustrated. *Second Edition.* Cr. 8vo. 6s.
PABO THE PRIEST. Cr. 8vo. 6s.
WINEFRED. Illustrated. *Second Edition.* Cr. 8vo. 6s.
ROYAL GEORGIE. Illustrated. Cr. 8vo. 6s.
CHRIS OF ALL SORTS. Cr. 8vo. 6s.
**IN DEWISLAND. *Second Edition.* Cr. 8vo. 6s.
MRS. CURGENVEN OF CURGENVEN. *Fifth Edition.* Cr. 8vo. 6s.**********
- Barr (Robert).** IN THE MIDST OF ALARMS. *Third Edition.* Cr. 8vo. 6s.
**THE COUNTESS TEKLA. *Fifth Edition.* Cr. 8vo. 6s.
THE MUTABLE MANY. *Third Edition.* Cr. 8vo. 6s.**
- Begbie (Harold).** THE CURIOUS AND DIVERTING ADVENTURES OF SIR JOHN SPARROW, BART.; OR, THE PROGRESS OF AN OPEN MIND. *Second Edition.* Cr. 8vo. 6s.
- Belloc (H.).** EMMANUEL BURDEN, MERCHANT. Illustrated. *Second Edition.* Cr. 8vo. 6s.
A CHANGE IN THE CABINET. *Third Edition.* Cr. 8vo. 6s.
- Belloc-Lowndes (Mrs.).** THE CHINK IN THE ARMOUR. *Fourth Edition.* Cr. 8vo. 6s.
***MARY PECHELL.** Cr. 8vo. 6s.
- Bennett (Arnold).** CLAY HANGER. *Tenth Edition.* Cr. 8vo. 6s.
**THE CARD. *Sixth Edition.* Cr. 8vo. 6s.
**HILDA LESSWAYS. *Seventh Edition.* Cr. 8vo. 6s.
***BURIED ALIVE.** *A New Edition.* Cr. 8vo. 6s.
A MAN FROM THE NORTH. *A New Edition.* Cr. 8vo. 6s.
THE MATADOR OF THE FIVE TOWNS. *Second Edition.* Cr. 8vo. 6s.****
- Benson (E. F.).** DODO: A DETAIL OF THE DAY. *Sixteenth Edition.* Cr. 8vo. 6s.
- Birmingham (George A.).** SPANISH GOLD. *Sixth Edition.* Cr. 8vo. 6s.
**THE SEARCH PARTY. *Fifth Edition.* Cr. 8vo. 6s.
LALAGE'S LOVERS. *Third Edition.* Cr. 8vo. 6s.**
- Bowen (Marjorie).** I WILL MAINTAIN. *Seventh Edition.* Cr. 8vo. 6s.
**DEFENDER OF THE FAITH. *Fifth Edition.* Cr. 8vo. 6s.
***A KNIGHT OF SPAIN.** Cr. 8vo. 6s.
**THE QUEST OF GLORY. *Third Edition.* Cr. 8vo. 6s.
GOD AND THE KING. *Fourth Edition.* Cr. 8vo. 6s.****
- Clifford (Mrs. W. K.).** THE GETTING WELL OF DOROTHY. Illustrated. *Second Edition.* Cr. 8vo. 3s. 6d.
- Conrad (Joseph).** THE SECRET AGENT: A Simple Tale. *Fourth Ed.* Cr. 8vo. 6s.
**A SET OF SIX. *Fourth Edition.* Cr. 8vo. 6s.
UNDER WESTERN EYES. *Second Ed.* Cr. 8vo. 6s.**

- *Conyers (Dorothea.). THE LONELY MAN. *Cr. 8vo. 6s.*
- Corelli (Marie). A ROMANCE OF TWO WORLDS. *Thirty-first Ed. Cr. 8vo. 6s.*
VENDETTA; OR, THE STORY OF ONE FORTGOTTEN. *Twenty-ninth Edition. Cr. 8vo. 6s.*
- THELMA: A NORWEGIAN PRINCESS. *Forty-second Edition. Cr. 8vo. 6s.*
- ARDATH; THE STORY OF A DEAD SELF. *Twentieth Edition. Cr. 8vo. 6s.*
- THE SOUL OF LILITH. *Seventeenth Edition. Cr. 8vo. 6s.*
- WORMWOOD: A DRAMA OF PARIS. *Eighteenth Edition. Cr. 8vo. 6s.*
- BARABBAS; A DREAM OF THE WORLD'S TRAGEDY. *Forty-sixth Edition. Cr. 8vo. 6s.*
- THE SORROWS OF SATAN. *Fifty-seventh Edition. Cr. 8vo. 6s.*
- THE MASTER-CHRISTIAN. *Thirteenth Edition. 179th Thousand. Cr. 8vo. 6s.*
- TEMPORAL POWER: A STUDY IN SUPREMACY. *Second Edition. 150th Thousand. Cr. 8vo. 6s.*
- GOD'S GOOD MAN; A SIMPLE LOVE STORY. *Fifteenth Edition. 154th Thousand. Cr. 8vo. 6s.*
- HOLY ORDERS: THE TRAGEDY OF A QUIET LIFE. *Second Edition. 120th Thousand. Crown 8vo. 6s.*
- THE MIGHTY ATOM. *Twenty-ninth Edition. Cr. 8vo. 6s.*
- BOY: a Sketch. *Twelfth Edition. Cr. 8vo. 6s.*
- CAMEOS. *Fourteenth Edition. Cr. 8vo. 6s.*
- THE LIFE EVERLASTING. *Fifth Ed. Cr. 8vo. 6s.*
- Crockett (S. R.). LOCHINVAR. *Illustrated. Third Edition. Cr. 8vo. 6s.*
- THE STANDARD BEARER. *Second Edition. Cr. 8vo. 6s.*
- Croker (B. M.). THE OLD CANTONMENT. *Second Edition. Cr. 8vo. 6s.*
- JOHANNA. *Second Edition. Cr. 8vo. 6s.*
- THE HAPPY VALLEY. *Fourth Edition. Cr. 8vo. 6s.*
- A NINE DAYS' WONDER. *Fourth Edition. Cr. 8vo. 6s.*
- PEGGY OF THE BARTONS. *Seventh Edition. Cr. 8vo. 6s.*
- ANGEL. *Fifth Edition. Cr. 8vo. 6s.*
- KATHERINE THE ARROGANT. *Sixth Edition. Cr. 8vo. 6s.*
- BABES IN THE WOOD. *Fourth Edition. Cr. 8vo. 6s.*
- Danby (Frank.). JOSEPH IN JEOPARDY. *Third Edition. Cr. 8vo. 6s.*
- Doyle (Sir A. Conan). ROUND THE RED LAMP. *Twelfth Edition. Cr. 8vo. 6s.*
- Fenn (G. Manville). SYD BELTON: THE BOY WHO WOULD NOT GO TO SEA. *Illustrated. Second Ed. Cr. 8vo. 3s. 6d.*
- Findlater (J. H.). THE GREEN GRAVES OF BALGOWRIE. *Fifth Edition. Cr. 8vo. 6s.*
- THE LADDER TO THE STARS. *Second Edition. Cr. 8vo. 6s.*
- Findlater (Mary). A NARROW WAY. *Third Edition. Cr. 8vo. 6s.*
- OVER THE HILLS. *Second Edition. Cr. 8vo. 6s.*
- THE ROSE OF JOY. *Third Edition. Cr. 8vo. 6s.*
- A BLIND BIRD'S NEST. *Illustrated. Second Edition. Cr. 8vo. 6s.*
- Fry (B. and C. B.). A MOTHER'S SON. *Fifth Edition. Cr. 8vo. 6s.*
- Harraden (Beatrice). IN VARYING MOODS. *Fourteenth Edition. Cr. 8vo. 6s.*
- HILDA STRAFFORD and THE REMITTANCE MAN. *Twelfth Ed. Cr. 8vo. 6s.*
- INTERPLAY. *Fifth Edition. Cr. 8vo. 6s.*
- Hichens (Robert). THE PROPHET OF BERKELEY SQUARE. *Second Edition. Cr. 8vo. 6s.*
- TONGUES OF CONSCIENCE. *Third Edition. Cr. 8vo. 6s.*
- THE WOMAN WITH THE FAN. *Eighth Edition. Cr. 8vo. 6s.*
- BYEWAYS. *Cr. 8vo. 6s.*
- THE GARDEN OF ALLAH. *Twenty-first Edition. Cr. 8vo. 6s.*
- THE BLACK SPANIEL. *Cr. 8vo. 6s.*
- THE CALL OF THE BLOOD. *Seventh Edition. Cr. 8vo. 6s.*
- BARBARY SHEEP. *Second Edition. Cr. 8vo. 3s. 6d.*
- THE DWELLER ON THE THRESHOLD. *Cr. 8vo. 6s.*
- Hope (Anthony). THE GOD IN THE CAR. *Eleventh Edition. Cr. 8vo. 6s.*
- A CHANGE OF AIR. *Sixth Edition. Cr. 8vo. 6s.*
- A MAN OF MARK. *Seventh Ed. Cr. 8vo. 6s.*
- THE CHRONICLES OF COUNT ANTONIO. *Sixth Edition. Cr. 8vo. 6s.*
- PHROSO. *Illustrated. Eighth Edition. Cr. 8vo. 6s.*
- SIMON DALE. *Illustrated. Eighth Edition. Cr. 8vo. 6s.*
- THE KING'S MIRROR. *Fifth Edition. Cr. 8vo. 6s.*
- QUISANTE. *Fourth Edition. Cr. 8vo. 6s.*
- THE DOLLY DIALOGUES. *Cr. 8vo. 6s.*
- TALES OF TWO PEOPLE. *Third Edition. Cr. 8vo. 6s.*
- THE GREAT MISS DRIVER. *Fourth Edition. Cr. 8vo. 6s.*
- MRS. MAXON PROTESTS. *Third Edition. Cr. 8vo. 6s.*
- Hutten (Baroness von). THE HALO. *Fifth Edition. Cr. 8vo. 6s.*

- 'Inner Shrine' (Author of the). THE WILD OLIVE. *Third Edition. Cr. 8vo. 6s.*
- Jacobs (W. W.). MANY CARGOES. *Thirty-second Edition. Cr. 8vo. 3s. 6d.*
*Also Illustrated in colour. *Demy 8vo. 7s. 6d. net.*
- SEA URCHINS. *Sixteenth Edition. Cr. 8vo. 3s. 6d.*
- A MASTER OF CRAFT. Illustrated. *Ninth Edition. Cr. 8vo. 3s. 6d.*
- LIGHT FREIGHTS. Illustrated. *Eighth Edition. Cr. 8vo. 3s. 6d.*
- THE SKIPPER'S WOOING. *Eleventh Edition. Cr. 8vo. 3s. 6d.*
- AT SUNWICH PORT. Illustrated. *Tenth Edition. Cr. 8vo. 3s. 6d.*
- DIALSTONE LANE. Illustrated. *Eighth Edition. Cr. 8vo. 3s. 6d.*
- ODD CRAFT. Illustrated. *Fifth Edition. Cr. 8vo. 3s. 6d.*
- THE LADY OF THE BARGE. Illustrated. *Ninth Edition. Cr. 8vo. 3s. 6d.*
- SALTHAVEN. Illustrated. *Third Edition. Cr. 8vo. 3s. 6d.*
- SAILORS' KNOTS. Illustrated. *Fifth Edition. Cr. 8vo. 3s. 6d.*
- SHORT CRUISES. *Third Edition. Cr. 8vo. 3s. 6d.*
- James (Henry). THE GOLDEN BOWL. *Third Edition. Cr. 8vo. 6s*
- Le Queux (William). THE HUNCHBACK OF WESTMINSTER. *Third Edition. Cr. 8vo. 6s.*
- THE CLOSED BOOK. *Third Edition. Cr. 8vo. 6s.*
- THE VALLEY OF THE SHADOW. Illustrated. *Third Edition. Cr. 8vo. 6s.*
- BEHIND THE THRONE. *Third Edition. Cr. 8vo. 6s.*
- London (Jack). WHITE FANG. *Eighth Edition. Cr. 8vo. 6s.*
- Lucas (E. V.). LISTENER'S LURE; AN OBLIQUE NARRATION. *Eighth Edition. Fcap. 8vo. 5s.*
- OVER BEMERTON'S; AN EASY-GOING CHRONICLE. *Ninth Edition. Fcap. 8vo. 5s.*
- MR. INGLESIDE. *Eighth Edition. Fcap. 8vo. 5s.*
- LONDON LAVENDER. *Cr. 8vo. 6s.*
- Lyll (Edna). DERRICK VAUGHAN, NOVELIST. *44th Thousand. Cr. 8vo. 3s. 6d.*
- Maenaughtan (S.). THE FORTUNE OF CHRISTINA M'NAB. *Fifth Edition. Cr. 8vo. 6s.*
- PETER AND JANE. *Fourth Edition. Cr. 8vo. 6s.*
- Malet (Lucas). A COUNSEL OF PERFECTION. *Second Edition. Cr. 8vo. 6s.*
- THE WAGES OF SIN. *Sixteenth Edition. Cr. 8vo. 6s.*
- THE CARISSIMA. *Fifth Ed. Cr. 8vo. 6s.*
- THE GATELESS BARRIER. *Fifth Edition. Cr. 8vo. 6s.*
- Maxwell (W. B.). THE RAGGED MESSENGER. *Third Edition. Cr. 8vo. 6s.*
- THE GUARDED FLAME. *Seventh Edition. Cr. 8vo. 6s.*
- ODD LENGTHS. *Second Ed. Cr. 8vo. 6s.*
- HILL RISE. *Fourth Edition. Cr. 8vo. 6s.*
- THE COUNTESS OF MAYBURY: BETWEEN YOU AND I. *Fourth Edition. Cr. 8vo. 6s.*
- THE REST CURE. *Fourth Edition. Cr. 8vo. 6s.*
- Milne (A. A.). THE DAY'S PLAY. *Third Edition. Cr. 8vo. 6s.*
- *THE HOLIDAY ROUND. *Cr. 8vo. 6s.*
- Montague (C. E.). A HIND LET LOOSE. *Third Edition. Cr. 8vo. 6s.*
- Morrison (Arthur). TALES OF MEAN STREETS. *Seventh Edition. Cr. 8vo. 6s.*
- A CHILD OF THE JAGO. *Sixth Edition. Cr. 8vo. 6s.*
- THE HOLE IN THE WALL. *Fourth Edition. Cr. 8vo. 6s.*
- DIVERS VANITIES. *Cr. 8vo. 6s.*
- Ollivant (Alfred). OWD BOB, THE GREY DOG OF KENMUIR. With a Frontispiece. *Eleventh Ed. Cr. 8vo. 6s.*
- THE TAMING OF JOHN BLUNT. *Second Edition. Cr. 8vo. 6s.*
- *THE ROYAL ROAD. *Cr. 8vo. 6s.*
- Onions (Oliver). GOOD BOY SELDOM; A ROMANCE OF ADVERTISEMENT. *Second Edition. Cr. 8vo. 6s.*
- Oppenheim (E. Phillips). MASTER OF MEN. *Fifth Edition. Cr. 8vo. 6s.*
- THE MISSING DELORA. Illustrated. *Fourth Edition. Cr. 8vo. 6s.*
- Orezy (Baroness). FIRE IN STUBBLE. *Fifth Edition. Cr. 8vo. 6s.*
- Oxenham (John). A WEAVER OF WEBS. Illustrated. *Fifth Ed. Cr. 8vo. 6s.*
- PROFIT AND LOSS. *Fourth Edition. Cr. 8vo. 6s.*
- THE LONG ROAD. *Fourth Edition. Cr. 8vo. 6s.*
- THE SONG OF HYACINTH, AND OTHER STORIES. *Second Edition. Cr. 8vo. 6s.*
- MY LADY OF SHADOWS. *Fourth Edition. Cr. 8vo. 6s.*
- LAURISTONS. *Fourth Edition. Cr. 8vo. 6s.*
- THE COIL OF CARNE. *Sixth Edition. Cr. 8vo. 6s.*
- *THE QUEST OF THE GOLDEN ROSE. *Cr. 8vo. 6s.*

- Parker (Gilbert). PIERRE AND HIS PEOPLE. *Seventh Edition. Cr. 8vo. 6s.*
 MRS. FALCHION. *Fifth Edition. Cr. 8vo. 6s.*
 THE TRANSLATION OF A SAVAGE. *Fourth Edition. Cr. 8vo. 6s.*
 THE TRAIL OF THE SWORD. Illustrated. *Tenth Edition. Cr. 8vo. 6s.*
 WHEN VALMOND CAME TO PONTIAC: The Story of a Lost Napoleon. *Seventh Edition. Cr. 8vo. 6s.*
 AN ADVENTURER OF THE NORTH. The Last Adventures of 'Pretty Pierre.' *Fifth Edition. Cr. 8vo. 6s.*
 THE BATTLE OF THE STRONG: a Romance of Two Kingdoms. Illustrated. *Seventh Edition. Cr. 8vo. 6s.*
 THE POMP OF THE LAVIETTES. *Third Edition. Cr. 8vo. 3s. 6d.*
 NORTHERN LIGHTS. *Fourth Edition. Cr. 8vo. 6s.*
 Pasture (Mrs. Henry de la). THE TYRANT. *Fourth Edition. Cr. 8vo. 6s.*
 Pemberton (Max). THE FOOTSTEPS OF A THRONE. Illustrated. *Fourth Edition. Cr. 8vo. 6s.*
 I CROWN THEE KING. Illustrated. *Cr. 8vo. 6s.*
 LOVE THE HARVESTER: A STORY OF THE SHIRES. Illustrated. *Third Edition. Cr. 8vo. 3s. 6d.*
 THE MYSTERY OF THE GREEN HEART. *Third Edition. Cr. 8vo. 6s.*
 Perrin (Alice). THE CHARM. *Fifth Edition. Cr. 8vo. 6s.*
 *THE ANGLO-INDIANS. *Cr. 8vo. 6s.*
 Phillipotts (Eden). LYING PROPHETS. *Third Edition. Cr. 8vo. 6s.*
 CHILDREN OF THE MIST. *Sixth Edition. Cr. 8vo. 6s.*
 THE HUMAN BOY. With a Frontispiece. *Seventh Edition. Cr. 8vo. 6s.*
 SONS OF THE MORNING. *Second Edition. Cr. 8vo. 6s.*
 THE RIVER. *Fourth Edition. Cr. 8vo. 6s.*
 THE AMERICAN PRISONER. *Fourth Edition. Cr. 8vo. 6s.*
 KNOCK AT A VENTURE. *Third Edition. Cr. 8vo. 6s.*
 THE PORTREEVE. *Fourth Edition. Cr. 8vo. 6s.*
 THE POACHER'S WIFE. *Second Edition. Cr. 8vo. 6s.*
 THE STRIKING HOURS. *Second Edition. Cr. 8vo. 6s.*
 DEMETER'S DAUGHTER. *Third Edition. Cr. 8vo. 6s.*
 Pickthall (Marmaduke). SAID THE FISHERMAN. *Eighth Edition. Cr. 8vo. 6s.*
 'Q' (A. T. Quiller Couch). THE WHITE WOLF. *Second Edition. Cr. 8vo. 6s.*
 THE MAYOR OF TROY. *Fourth Edition. Cr. 8vo. 6s.*
 MERRY-GARDEN AND OTHER STORIES. *Cr. 8vo. 6s.*
 MAJOR VIGOUREUX. *Third Edition. Cr. 8vo. 6s.*
 Ridge (W. Pett). ERB. *Second Edition. Cr. 8vo. 6s.*
 A SON OF THE STATE. *Third Edition. Cr. 8vo. 3s. 6d.*
 A BREAKER OF LAWS. *Cr. 8vo. 3s. 6d.*
 MRS. GALER'S BUSINESS. Illustrated. *Second Edition. Cr. 8vo. 6s.*
 THE WICKHAMSES. *Fourth Edition. Cr. 8vo. 6s.*
 NAME OF GARLAND. *Third Edition. Cr. 8vo. 6s.*
 SPLENDID BROTHER. *Fourth Edition. Cr. 8vo. 6s.*
 NINE TO SIX-THIRTY. *Third Edition. Cr. 8vo. 6s.*
 THANKS TO SANDERSON. *Second Edition. Cr. 8vo. 6s.*
 *DEVOTED SPARKES. *Cr. 8vo. 6s.*
 Russell (W. Clark). MASTER ROCKA-FELLAR'S VOYAGE. Illustrated. *Fourth Edition. Cr. 8vo. 3s. 6d.*
 Sidgwick (Mrs. Alfred). THE KINSMAN. Illustrated. *Third Edition. Cr. 8vo. 6s.*
 THE LANTERN-BEARERS. *Third Edition. Cr. 8vo. 6s.*
 ANTHEA'S GUEST. *Fifth Edition. Cr. 8vo. 6s.*
 *LAMORNA. *Cr. 8vo. 6s.*
 Somerville (E. C.) and Ross (Martin). DAN RUSSEL THE FOX. Illustrated. *Fourth Edition. Cr. 8vo. 6s.*
 Thurston (E. Temple). MIRAGE. *Fourth Edition. Cr. 8vo. 6s.*
 Watson (H. B. Marriott). THE HIGH TOBY. *Third Edition. Cr. 8vo. 6s.*
 THE PRIVATEERS. Illustrated. *Second Edition. Cr. 8vo. 6s.*
 ALISE OF ASTRA. *Third Edition. Cr. 8vo. 6s.*
 THE BIG FISH. *Second Edition. Cr. 8vo. 6s.*
 Webbing (Peggy). THE STORY OF VIRGINIA PERFECT. *Third Edition. Cr. 8vo. 6s.*
 THE SPIRIT OF MIRTH. *Fifth Edition. Cr. 8vo. 6s.*
 FELIX CHRISTIE. *Second Edition. Cr. 8vo. 6s.*
 Weyman (Stanley). UNDER THE RED ROBE. Illustrated. *Twenty-third Edition. Cr. 8vo. 6s.*
 Whitby (Beatrice). ROSAMUND. *Second Edition. Cr. 8vo. 6s.*

Williamson (C. N. and A. M.). **THE LIGHTNING CONDUCTOR**: The Strange Adventures of a Motor Car. Illustrated. *Seventeenth Edition. Cr. 8vo. 6s.* Also *Cr. 8vo. 1s. net.*
THE PRINCESS PASSES: A Romance of a Motor. Illustrated. *Ninth Edition. Cr. 8vo. 6s.*
LADY BETTY ACROSS THE WATER. *Eleventh Edition. Cr. 8vo. 6s.*
SCARLET RUNNER. Illustrated. *Third Edition. Cr. 8vo. 6s.*
SET IN SILVER. Illustrated. *Fourth Edition. Cr. 8vo. 6s.*

LORD LOVELAND DISCOVERS AMERICA. *Second Edition. Cr. 8vo. 6s.*
THE GOLDEN SILENCE. *Sixth Edition. Cr. 8vo. 6s.*
THE GUESTS OF HERCULES. *Third Edition. Cr. 8vo. 6s.*
***THE HEATHER MOON.** *Cr. 8vo. 6s.*
Wyllarde (Dolf). THE PATHWAY OF THE PIONEER (Nous Autres). *Sixth Edition. Cr. 8vo. 6s.*
THE UNOFFICIAL HONEYMOON. *Seventh Edition. Cr. 8vo. 6s.*
THE CAREER OF BEAUTY DARLING. *Cr. 8vo. 6s.*

Methuen's Two-Shilling Novels.

Crown 8vo. 2s. net

***BOTOR CHAPERON, THE.** C. N. and A. M. Williamson.
***CALL OF THE BLOOD, THE.** Robert Hichens.
CAR OF DESTINY AND ITS ERRAND IN SPAIN, THE. C. N. and A. M. Williamson.
CLEMENTINA. A. E. W. Mason.
COLONEL ENDERBY'S WIFE. Lucas Malet.
FELIX. Robert Hichens.
GATE OF THE DESERT, THE. John Oxenham.
MY FRIEND THE CHAUFFEUR. C. N. and A. M. Williamson.

PRINCESS VIRGINIA, THE. C. N. and A. M. Williamson.
SEATS OF THE MIGHTY, THE. Sir Gilbert Parker.
SERVANT OF THE PUBLIC, A. Anthony Hope.
***SET IN SILVER.** C. N. and A. M. Williamson.
SEVERINS, THE. Mrs. Alfred Sidgwick.
SIR RICHARD CALMADY. Lucas Malet.
***VIVIEN.** W. B. Maxwell.

Books for Boys and Girls.

Illustrated. Crown 8vo. 3s. 6d.

CROSS AND DAGGER. The Crusade of the Children, 1212. W. Scott Durrant.
GETTING WELL OF DOROTHY, THE. Mrs. W. K. Clifford.
GIRL OF THE PEOPLE, A. L. T. Meade.
HEPSY GYPSY. L. T. Meade. *2s. 6d.*
HONOURABLE MISS, THE. L. T. Meade.
MASTER ROCKAFELLAR'S VOYAGE. W. Clark Russell.

ONLY A GUARD-ROOM DOG. Edith E. Cuthell.
RED GRANGE, THE. Mrs. Molesworth.
SYD BELTON: The Boy who would not go to Sea. G. Manville Fenn.
THERE WAS ONCE A PRINCE. Mrs. M. E. Mann.

Methuen's Shilling Novels.

- | | |
|--|---|
| <p>*ANNA OF THE FIVE TOWNS. Arnold Bennett.
 BARBARY SHEEP. Robert Hichens.
 CHARM, THE. Alice Perrin.
 *DEMON, THE. C. N. and A. M. Williamson.
 GUARDED FLAME, THE. W. B. Maxwell.
 JANE. Marie Corelli.
 LADY BETTY ACROSS THE WATER. C. N.
 & A. M. Williamson.
 *LONG ROAD, THE. John Oxenham.
 MIGHTY ATOM, THE. Marie Corelli.
 MIRAGE. E. Temple Thurston.
 MISSING DELORA, THE. E. Phillips Oppen-
 heim.</p> | <p>ROUND THE RED LAMP. Sir A. Conan Doyle.
 *SECRET WOMAN, THE. Eden Phillpotts.
 *SEVERINS, THE. Mrs. Alfred Sidgwick.
 SPANISH GOLD. G. A. Birmingham.
 TALES OF MEAN STREETS. Arthur Morrison.
 THE HALO. The Baroness von Hutten.
 *TYRANT, THE. Mrs. Henry de la Pasture.
 UNDER THE RED ROBE. Stanley J. Weyman.
 VIRGINIA PERFECT. Peggy Webling.
 WOMAN WITH THE FAN, THE. Robert
 Hichens.</p> |
|--|---|

The Novels of Alexandre Dumas.

Medium 8vo. Price 6d. Double Volumes, 1s.

- | | |
|--|---|
| <p>ACTÉ.
 ADVENTURES OF CAPTAIN PAMPHILE, THE.
 AMAURY.
 BIRD OF FATE, THE.
 BLACK TULIP, THE.
 BLACK: the Story of a Dog.
 CASTLE OF EPPSTEIN, THE.
 CATHERINE BLUM.
 CÉCILE.
 CHÂTELET, THE.
 CHEVALIER D'HARMENTAL, THE. (Double
 volume.)
 CHICOT THE JESTER.
 CHICOT REDIVIVUS.
 COMTE DE MONTGOMMERY, THE.
 CONSCIENCE.
 CONVICT'S SON, THE.
 CORSICAN BROTHERS, THE; and OTHO THE
 ARCHER.
 CROP-EARED JACQUOT.
 DOM GORENFLOT.
 DUC D'ANJOU, THE.
 FATAL COMBAT, THE.
 FENCING MASTER, THE.
 FERNANDE.
 GABRIEL LAMBERT.
 GEORGES.
 GREAT MASSACRE, THE.
 HENRI DE NAVARRE.
 HÉLÈNE DE CHAVERNY.</p> | <p>HOROSCOPE, THE.
 LEONE-LEONA.
 LOUISE DE LA VALLIÈRE. (Double volume.)
 MAN IN THE IRON MASK, THE. (Double
 volume.)
 MAÎTRE ADAM.
 MOUTH OF HELL, THE.
 NANON. (Double volume.)
 OLYMPIA.
 PAULINE; PASCAL BRUNO; and BONTEKOR.
 PÈRE LA RUINE.
 PORCE SAINT-ANTOINE, THE.
 PRINCE OF THIEVES, THE.
 REMINISCENCES OF ANTONY, THE.
 ST. QUENTIN.
 ROBIN HOOD.
 SAMUEL GELB.
 SNOWBALL AND THE SULTANETTA, THE.
 SYLVANDIRE.
 TAKING OF CALAIS, THE.
 TALES OF THE SUPERNATURAL.
 TALES OF STRANGE ADVENTURE.
 TALES OF TERROR.
 THREE MUSKETEERS, THE. (Double volume.)
 TOURNEY OF THE RUE ST. ANTOINE.
 TRAGEDY OF NANTES, THE.
 TWENTY YEARS AFTER. (Double volume.)
 WILD-DUCK SHOOTER, THE.
 WOLF-LEADER, THE.</p> |
|--|---|

Methuen's Sixpenny Books.

Medium Svo.

- Albanes! (E. Maria). LOVE AND LOUISA.
I KNOW A MAIDEN.
THE BLUNDER OF AN INNOCENT.
PETER A PARASITE.
*THE INVINCIBLE AMELIA.
- Anstey (F.). A BAYARD OF BENGAL.
- Austen (J.). PRIDE AND PREJUDICE.
- Bagot (Richard). A ROMAN MYSTERY.
CASTING OF NETS.
DONNA DIANA.
- Balfour (Andrew). BY STROKE OF SWORD.
- Baring-Gould (S.). FURZE BLOOM.
CHEAP JACK ZITA.
KITTY ALONE.
URITH.
THE BROOM SQUIRE.
IN THE ROAR OF THE SEA.
NOÉMI.
A BOOK OF FAIRY TALES. Illustrated.
LITTLE TU'PENNY.
WINEFRED.
THE FROBISHERS.
THE QUEEN OF LOVE.
ARMINELL.
BLADYS OF THE STEWPONEY.
CHRIS OF ALL SORTS.
- Barr (Robert). JENNIE BAXTER.
IN THE MIDST OF ALARMS.
THE COUNTESS TEKLA.
THE MUTABLE MANY.
- Benson (E. F.). DODO.
THE VINTAGE.
- Brontë (Charlotte). SHIRLEY.
- Brownell (C. L.). THE HEART OF JAPAN.
- Burton (J. Bloundelle). ACROSS THE SALT SEAS.
- Caffyn (Mrs.). ANNE MAULEVERER.
- Capes (Bernard). THE GREAT SKENE MYSTERY.
- Clifford (Mrs. W. K.). A FLASH OF SUMMER.
MRS. KEITH'S CRIME.
- Corbett (Jullan). A BUSINESS IN GREAT WATERS.
- Crocker (Mrs. B. M.). ANGEL.
A STATE SECRET.
PEGGY OF THE BARTONS.
JOHANNA.
- Dante (Alighieri). THE DIVINE COMEDY (Cary).
- Doyle (Sir A. Conan). ROUND THE RED LAMP.
- Duncan (Sara Jeannette). THOSE DELIGHTFUL AMERICANS.
- Ellot (George). THE MILL ON THE FLOSS.
- Findlater (Jane H.). THE GREEN GRAVES OF BALGOWRIE.
- Gallon (Tom). RICKERBY'S FOLLY.
- Gaskell (Mrs.). CRANFORD.
MARY BARTON.
NORTH AND SOUTH.
- Gerard (Dorothea). HOLY MATRI-MONY.
THE CONQUEST OF LONDON.
MADE OF MONEY.
- Gissing (G.). THE TOWN TRAVELLER.
THE CROWN OF LIFE.
- Glanville (Ernest). THE INCA'S TREASURE.
THE KLOOF BRIDE.
- Gleig (Charles). BUNTER'S CRUISE.
- Grimm (The Brothers). GRIMM'S FAIRY TALES.
- Hope (Anthony). A MAN OF MARK.
A CHANGE OF AIR.
THE CHRONICLES OF COUNT ANTONIO.
PHROSO.
THE DOLLY DIALOGUES.
- Hornung (E. W.). DEAD MEN TELL NO TALES.
- Hyne (C. J. C.). PRINCE RUPERT THE BUCCANEER.
- Ingraham (J. H.). THE THRONE OF DAVID.

- Le Queux (W.). THE HUNCHBACK OF WESTMINSTER.
THE CROOKED WAY.
THE VALLEY OF THE SHADOW.
- Levett-Yeats (S. K.). THE TRAITOR'S WAY.
ORRAIN.
- Linton (E. Lynn). THE TRUE HISTORY OF JOSHUA DAVIDSON.
- Lyll (Edna). DERRICK VAUGHAN.
- Malet (Lucas). THE CARISSIMA.
A COUNSEL OF PERFECTION.
- Mann (Mrs. M. E.). MRS. PETER HOWARD.
A LOST ESTATE.
THE CEDAR STAR.
THE PATTEN EXPERIMENT.
A WINTER'S TALE.
- Marchmont (A. W.). MISER HOADLEY'S SECRET.
A MOMENT'S ERROR.
- Marryat (Captain). PETER SIMPLE.
JACOB FAITHFUL.
- March (Richard). A METAMORPHOSIS.
THE TWICKENHAM PEERAGE.
THE GODDESS.
THE JOSS.
- Mason (A. E. W.). CLEMENTINA.
- Mathers (Helen). HONEY.
GRIFF OF GRIFFITHSCOURT.
SAM'S SWEETHEART.
THE FERRYMAN.
- Meade (Mrs. L. T.). DRIFT.
- Miller (Esther). LIVING LIES.
- Mitford (Bertram). THE SIGN OF THE SPIDER.
- Montrésor (F. F.). THE ALIEN.
- Morrison (Arthur). THE HOLE IN THE WALL.
- Nesbit (E.). THE RED HOUSE.
- Norris (W. E.). HIS GRACE.
GILES INGILBY.
THE CREDIT OF THE COUNTY.
LORD LEONARD THE LUCKLESS.
MATTHEW AUSTEN.
CLARISSA FURIOSA.
- Oliphant (Mrs.). THE LADY'S WALK.
SIR ROBERT'S FORTUNE.
- THE PRODIGALS.
THE TWO MARYS.
- Oppenheim (E. P.). MASTER OF MEN.
- Parker (Sir Gilbert). THE POMP OF THE LAVIETTES.
WHEN VALMOND CAME TO PONTIAC.
THE TRAIL OF THE SWORD.
- Pemberton (Max). THE FOOTSTEPS OF A THRONE.
I CROWN THEE KING.
- Phillipotts (Eden). THE HUMAN BOY.
CHILDREN OF THE MIST.
THE POACHER'S WIFE.
THE RIVER.
- 'Q' (A. T. Quiller Couch). THE WHITE WOLF.
- Ridge (W. Pett). A SON OF THE STATE.
LOST PROPERTY.
GEORGE and THE GENERAL.
A BREAKER OF LAWS.
ERB.
- Russell (W. Clark). ABANDONED.
A MARRIAGE AT SEA.
MY DANISH SWEETHEART.
HIS ISLAND PRINCESS.
- Sergeant (Adeline). THE MASTER OF BEECHWOOD.
BALBARA'S MONEY.
THE YELLOW DIAMOND.
THE LOVE THAT OVERCAME.
- Sidgwick (Mrs. Alfred). THE KINSMAN.
- Surtees (R. S.). HANDLEY CROSS.
MR. SPONGE'S SPORTING TOUR.
ASK MAMMA.
- Walford (Mrs. L. B.). MR. SMITH.
COUSINS.
THE BABY'S GRANDMOTHER.
TROUBLESOME DAUGHTERS.
- Wallace (General Lew). BEN-HUR.
THE FAIR GOD.
- Watson (H. B. Marriott). THE ADVENTURERS.
CAPTAIN FORTUNE.
- Weekes (A. B.). PRISONERS OF WAR.
- Wells (H. G.). THE SEA LADY.
- Whitby (Beatrice). THE RESULT OF AN ACCIDENT.
- White (Percy). A PASSIONATE PILGRIM.
- Williamson (Mrs. C. N.). PAPA.

