

LUMBERMAN'S HOUSE PLAN BOOK

NA
7205
L95

FRANEL SASH & DOOR CO. INC.
HARRISONBURG, VA.

CORNELL UNIVERSITY
LIBRARIES
ITHACA, N. Y. 14853

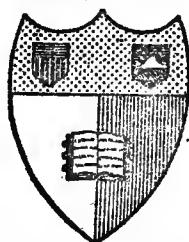

Fine Arts Library
Sibley Hall

Cornell University Library
NA 7205.L95

Lumberman's house plan book :being a col



3 1924 015 707 908

fine

DOES NOT CIRCULATE

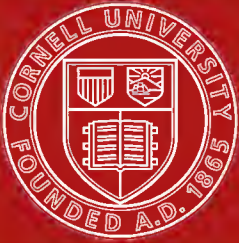

Cornell University Library

The original of this book is in
the Cornell University Library.

There are no known copyright restrictions in
the United States on the use of the text.

LUMBERMAN'S HOUSE PLAN BOOK

BEING a collection of one hundred absolutely new and attractive plans never before published, together with a selection of one hundred of our most popular houses published heretofore, making a beautiful and valuable book of two hundred up-to-date designs. The largest and most complete book of its kind ever issued, being two books combined in one.

200 House Plans

Published by
The Radford Architectural Company
Chicago, Illinois

COPYRIGHT, 1907,
BY
THE RADFORD ARCHITECTURAL CO.
CHICAGO, ILLS.

Practical House Plans

WE ILLUSTRATE IN THIS BOOK the perspective view and floor plans of 200

low and medium-priced houses. In the preparation of this work great care has been exercised in the selection of original, practical and attractive house designs, such as seventy-five to ninety per cent of the people to-day wish to build. In drawing these plans special effort has been made to provide for the MOST ECONOMICAL CONSTRUCTION, thereby giving the home builder and contractor the benefit of the saving of many dollars; for in no case have we put any useless expense upon the building simply to carry out some pet idea. Every plan illustrated will show, by the complete working plans and specifications, that we give you designs that will work out to the best advantage and will give you the most for your money; besides every bit of space has been utilized to the best advantage.

\$50.00 PLANS FOR ONLY \$5.00 This department has for its foundation the

best equipped architectural establishment ever maintained for the purpose of furnishing the public with complete working plans and specifications at the remarkably low price of only \$5.00 per set. Every plan we illustrate has been designed by a licensed architect, who stands at the head of his profession in this particular class of work and has made a specialty of low and medium-priced houses. The price usually charged for this work is from \$50.00 to \$75.00.

WHAT WE GIVE YOU The first question you will ask is,
“What do we get in these complete working plans and specifications? Of what do they

consist? Are they the cheap printed plans on tissue paper without details or specifications?" We do not blame you for wishing to know what you will get for your money.

BLUE PRINTED WORKING PLANS The plans we send out are the regular blue printed plans, drawn one-quarter inch scale to the foot, showing all the elevations, floor plans and necessary interior details. All of our plans are printed by electricity on an electric circular blue-printing machine, and we use the very best grade of electric blue-printing paper; every line and figure showing perfect and distinct.

FOUNDATION AND CELLAR PLANS This sheet shows the shape and size of all walls, piers, footings, posts, etc., and of what materials they are constructed; shows the location of all windows, doors, chimneys, ash-pits, partitions, and the like. The different wall sections are given, showing their construction and measurements from all the different points.

FLOOR PLANS These plans show the shape and size of all rooms, halls and closets; the location and size of all doors and windows; the position of all plumbing fixtures, gas lights, registers, pantry work, etc., and all the measurements that are necessary are given.

ELEVATIONS A front, right, left and rear elevation are furnished with all the plans. These drawings are complete and accurate in every respect. They show the shape, size and location of all doors, windows, porches, cornices, towers, bays, and the like; in fact, give you an exact scale picture of the house as it should be at completion. Full wall sections are given showing the construction from foundation to roof, the height of stories between the joists, height of plates, pitch of roof, etc.

ROOF PLAN This plan is furnished where the roof construction is at all intricate. It shows the location of all hips, valleys, ridges, decks, etc. All the above drawings are made to scale one-quarter inch to the foot.

DETAILS All necessary details of the interior work, such as door and window casings and trim, base, stools, picture moulding, doors, newel posts, balusters, rails, etc., accompany each set of plans. Part is shown in full size, while some of the larger work, such as stair construction, is drawn to a scale of one and one-half inch to the foot. These blue prints are substantially and artistically bound in cloth and heavy water-proof paper, making a handsome and durable covering and protection for the plans.

SPECIFICATIONS The specifications are typewritten on Lakeside Bond Linen paper and are bound in the same artistic manner as the plans, the same cloth and water-proof paper being used. They consist of from about sixteen to twenty pages of closely typewritten matter, giving full instructions for carrying out the work. All directions necessary are given in the clearest and most explicit manner, so that there can be no possibility of a misunderstanding.

BASIS OF CONTRACT The working plans and specifications we furnish can be made the basis of contract between the home builder and the contractor. This will prevent mistakes, which cost money, and they will prevent disputes which are unforeseen and never settled satisfactorily to both parties. When no plans are used the contractor is often obliged to do some work he did not figure on, and the home builder often does not get as much for his money as he expected, simply because there was no basis on which to work and upon which to base the contract.

NO MISUNDERSTANDING CAN ARISE when a set of our plans and specifications is before the contractor and the home builder, showing the interior and exterior construction of the house as agreed upon in the contract. Many advantages may be claimed for the complete plans and specifications. They are time savers and, therefore, money savers. Workmen will not have to wait for instructions when a set of plans is left on the job. They will prevent mistakes in cutting lumber, in placing door and window frames, and in many other places where the contractor is not on the work and the men have received only partial or indefinite instructions. They also give instructions for the working of all material to the best advantage.

FREE PLANS FOR FIRE INSURANCE ADJUSTMENT You take every precaution to have your house covered by insurance; but do you make any provision for the adjustment of the loss, should you have a fire? There is not one man in ten thousand who will provide for this embarrassing situation. You can call to mind instances in your own locality where settlements have been delayed because the insurance companies wanted some proof which could not be furnished. They demand proof of loss before paying insurance money, and they are entitled to it. We have provided for this and have inaugurated the following plan, which cannot but meet with favor by whoever builds a house from our plans.

IMMEDIATELY UPON RECEIPT OF INFORMATION from you that your house has been destroyed by fire, either totally or partially, we will forward you, free of cost, a duplicate set of plans and specifications, and in addition we will furnish an affidavit giving the number of the design and the date when furnished, to be used for the adjustment of the insurance.

WITHOUT ONE CENT OF COST TO YOU and without one particle of trouble. We keep a record of the number of the house design and the date it was furnished, so that, in time of loss, all it will be necessary for you to do is to drop us a line and we will furnish the only reliable method of getting a speedy and satisfactory adjustment. This may be the means of saving you hundreds of dollars, besides much time and worry.

OUR LIBERAL PRICES Many have marveled at our ability to furnish such excellent and complete working plans and specifications at such low prices. We do not wonder at this, because we charge but \$5.00 for a more complete set of working plans and specifications than you would receive if ordered in the ordinary manner, and when drawn especially for you, at a cost of from fifty to seventy-five dollars. On account of our large business and unusual equipment, and owing to the fact that WE DIVIDE THE COST of these plans among so many, it is possible for us to sell them at these low prices. The margin of profit is very close, but it enables us to sell thousands of sets of plans, which save many times their cost to both the owner and the contractor in erecting even the smallest dwelling.

OUR GUARANTEE Perhaps there are many who feel that they are running some risk in ordering plans at a distance. We wish to assure our customers that there is no risk whatever. If, upon receipt of these plans, you do not find them exactly as represented, if you do not find them complete and accurate in every respect, if you do not find them as well prepared as those furnished by any architect in the country, or any that you have ever seen, we will refund your money upon the return of the plans from you in perfect condition. All of our plans are prepared by architects standing at the head of their profession, and

the standard of their work is the very highest. We could not afford to make this guarantee if we were not positive that we were furnishing the best plans put out in this country, even though our price is not more than one-seventh to one-tenth of the price usually charged.

BILL OF MATERIAL

We do not furnish a bill of material. We state this here particularly, as some people have an idea that a bill of material should accompany each set of plans and specifications. In the first place, our plans are gotten up in a very comprehensive manner, so that any carpenter can easily take off the bill of material without any difficulty. We realize that there are hardly two sections of the country where exactly the same kinds of materials are used, and, moreover, a bill which we might furnish would not be applicable in all sections of the country. We furnish plans and specifications for houses which are built as far north as the Hudson Bay and as far south as the Gulf of Mexico. They are built upon the Atlantic and Pacific Coasts, and you can also find them in Australia and South Africa. Each country and section of a country has its peculiarities as to sizes and qualities; therefore, it would be useless for us to make a list that would not be universal. Our houses, when completed, may look the same whether they are built in Canada or Florida, but the same materials will not be used, for the reason that the customs of the people and the climatic conditions will dictate the kind and amount of materials to be used in their construction.

ESTIMATED COST

It is impossible for anyone to estimate the cost of a building and have the figures hold good in all sections of the country. We do not claim to be able to do it. The estimated cost of the houses we illustrate is based on the most favorable conditions in all respects and includes everything but the plumbing and

heating. We are not familiar with your local conditions, and, should we claim to know the exact cost of a building in your locality, a child would know that our statement was false. We leave this matter in the hands of the reliable contractors, for they, and they alone, know your local conditions.

WE WISH TO BE FRANK WITH YOU and therefore make no statement that we cannot substantiate in every respect. If a plan in this book pleases you; if the arrangement of the rooms is satisfactory, and if the exterior is pleasing and attractive, then we make this claim—that it can be built as cheaply as if any other architect designed it, and we believe cheaper.

WE HAVE STUDIED ECONOMY in construction, and our knowledge of all the material that goes into a house qualifies us to give you the best for your money. We give you a plan that pleases you, one that is attractive, and one where every foot of space is utilized at the least possible cost. Can any architect do more, even at seven to ten times the price we charge you for plans?

REVERSING PLANS We receive many requests from our patrons for plans exactly according to the designs illustrated, with the one exception of having them reversed or placed in the opposite direction. It is impossible for us to make this change and draw new plans, except at a cost of about eight times our regular price. We see no reason why our regular plans will not answer your purpose. Your carpenter can face the house exactly as you wish it, and the plans will work out as well facing in one direction as in another. We can, however, if you wish, and so instruct us, make you a reversed blue print and

furnish it at our regular price; but in that case all the figures and letters will be reversed and, therefore, liable to cause as much confusion as if your carpenter reversed the plan himself while constructing the house.

WE WOULD ADVISE however, in all cases where the plan is to be reversed, and there is the least doubt about the contractor not being able to work from the plans as we have them, that two sets of blue prints be purchased, one regular and the other reversed, and in such cases we will furnish two sets of blue prints and one set of specifications for only fifty per cent added to the regular cost, making the \$5.00 plan cost only \$7.50.





Design No. 2003

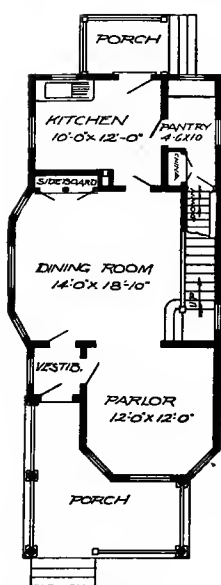

First Floor Plan

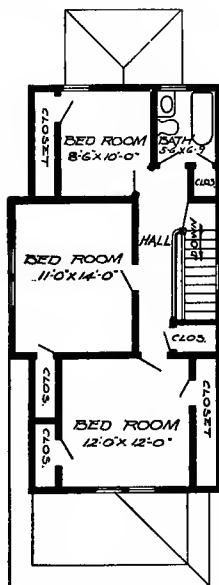

Second Floor Plan

Size: Width, 19 feet 10 inches; length, 38 feet, exclusive of porches

Blue prints consist of basement plan; first and second floor plans; front, two side elevations; wall sections and all necessary interior details. Specifications consist of about twenty pages of type-written matter.

Full and complete working plans and specifications of this house will be furnished for \$5.00. Cost of this house is from about \$2,550.00 to about \$2,800.00, according to the locality in which it is built.

PRICE

of Blue Prints, together with a complete set of type-written specifications is

ONLY

\$5.00

We mail Plans and Specifications the same day order is received.

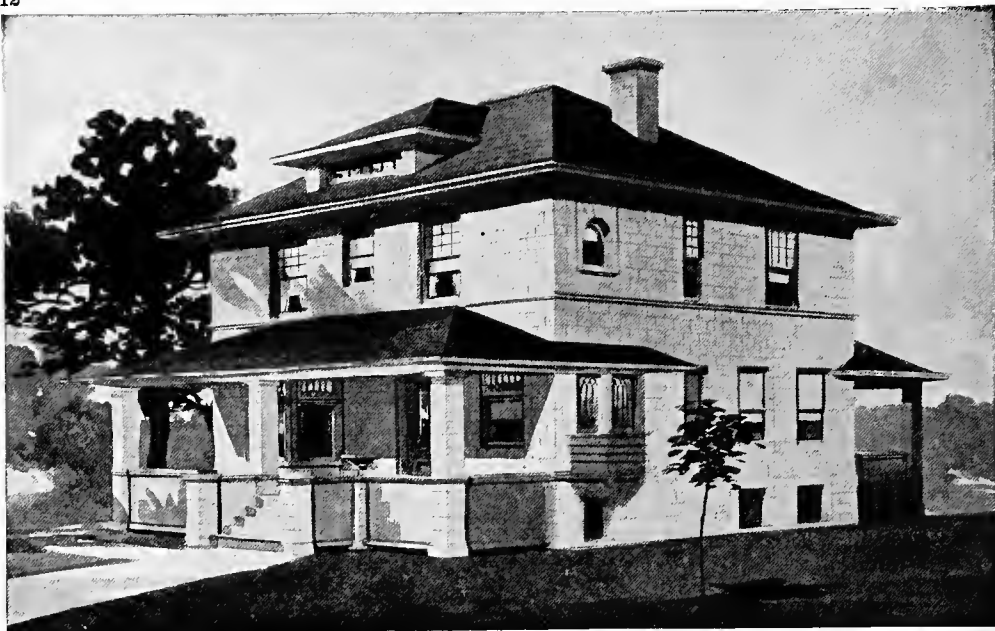

Design No. 2034

PRICE

of Blue Prints, together with a complete set of type-written specifications is

ONLY

\$5.00

**We mail
Plans and
Specifica-
tions the
same day
order is re-
ceived.**

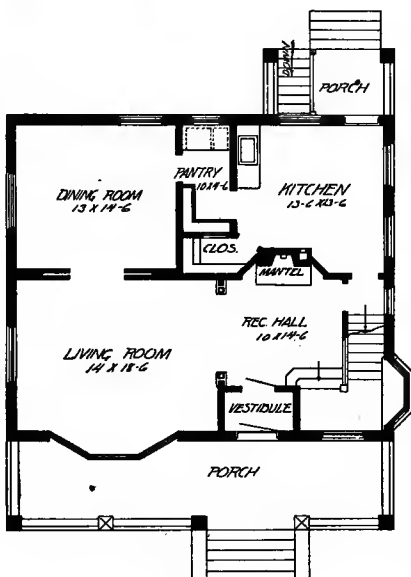

First Floor Plan

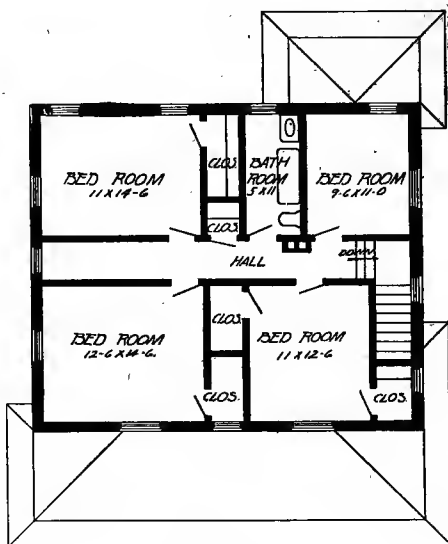

Second Floor Plan

Size: Width, 35 feet; length, 31 feet, exclusive of porches

Blue prints consist of cellar and foundation plan; roof plan; first and second floor plans; front, rear, two side elevations; wall sections and all necessary interior details. Specifications consist of about twenty pages of typewritten matter.

Full and complete working plans and specifications of this house will be furnished for \$5.00. Cost of this house is from about \$2,550.00 to about \$2,800.00, according to the locality in which it is built.



Design No. 2032

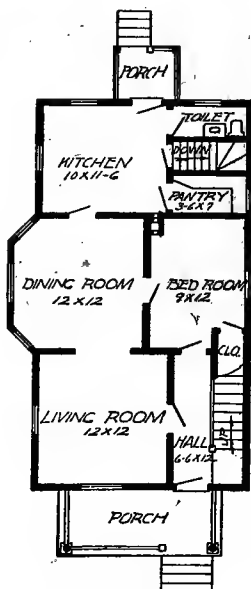

First Floor Plan

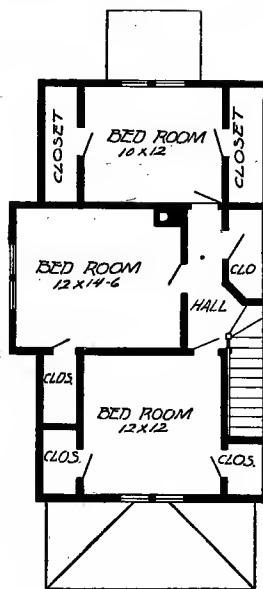

Second Floor Plan

Size: Width, 22 feet 6 inches; length, 36 feet, exclusive of porches

Blue prints consist of basement plan; roof plan; first and second floor plans; front, rear, two side elevations; wall sections and all necessary interior details. Specifications consist of about twenty pages of typewritten matter.

Full and complete working plans and specifications of this house will be furnished for \$5.00. Cost of this house is from about \$1,650.00 to about \$1,800.00, according to the locality in which it is built.

PRICE

of Blue Prints, together with a complete set of type-written specifications is

ONLY

\$5.00

We mail Plans and Specifications the same day order is received.

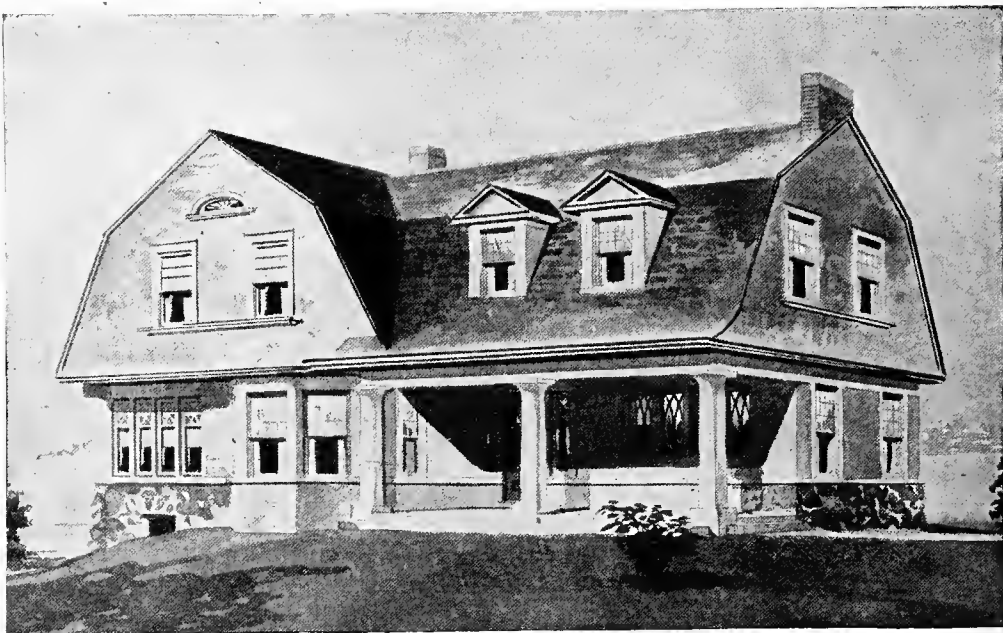

Design No. 2036

PRICE

of Blue Prints, together with a complete set of type-written specifications is

ONLY**\$5.00**

We mail Plans and Specifications the same day order is received.

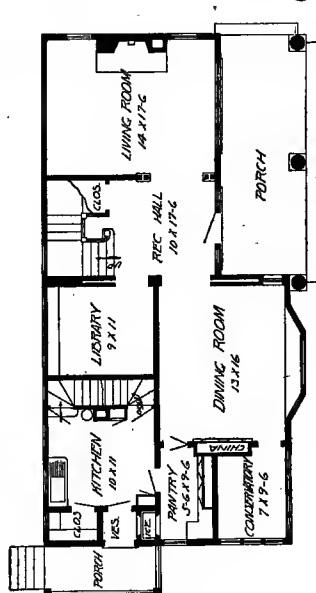
**First Floor Plan**

Size: Width, 52 feet 6 inches; length, 27 feet, exclusive of porches

Blue prints consist of basement plan; roof plan; first and second floor plans; front, rear, two side elevations; wall sections and all necessary interior details. Specifications consist of about twenty pages of typewritten matter.

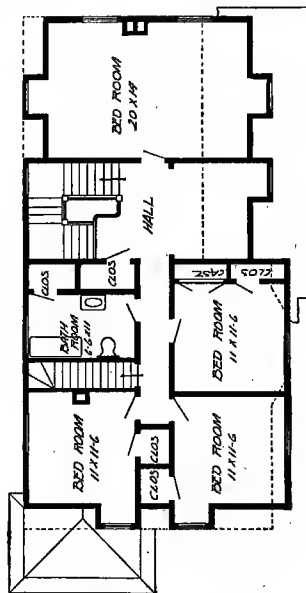
**Second Floor Plan**

Full and complete working plans and specifications of this house will be furnished for \$5.00. Cost of this house is from about \$3,000.00 to about \$3,250.00, according to the locality in which it is built.

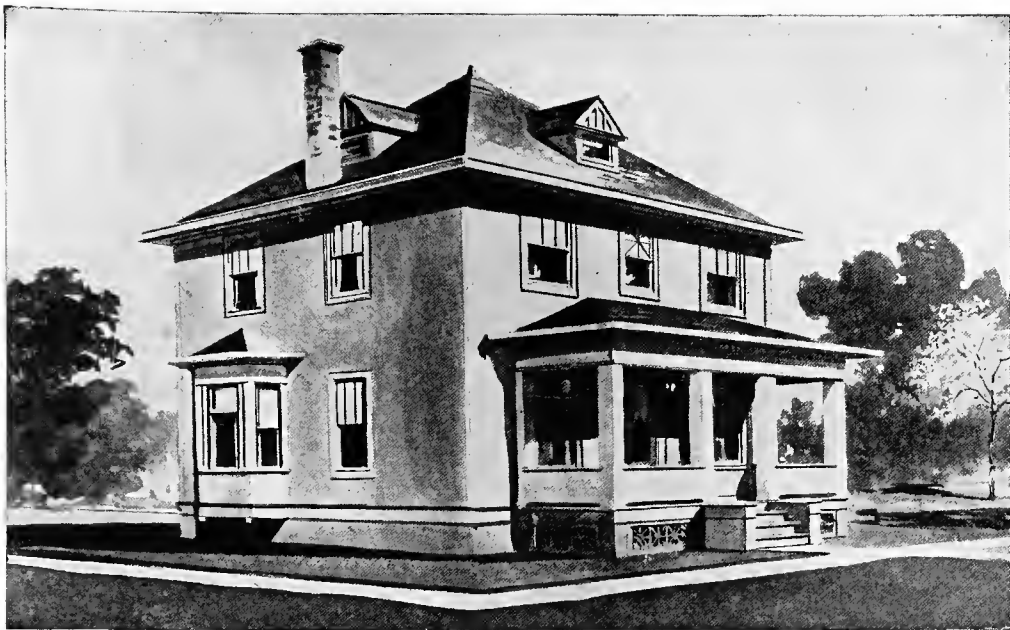

Design No. 2026

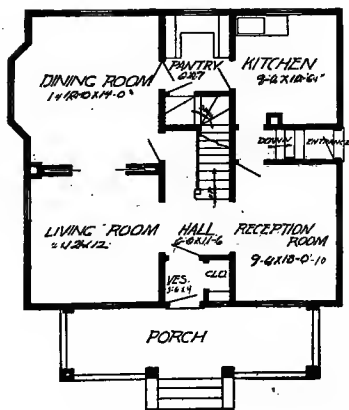

First Floor Plan

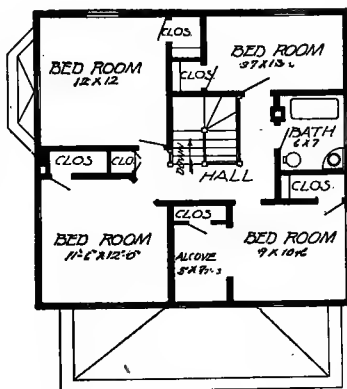

Second Floor Plan

PRICE

of Blue Prints, together with a complete set of type-written specifications is

ONLY
\$5.00

We mail Plans and Specifications the same day order is received.

Size: Width, 29 feet 6 inches; length, 28 feet exclusive of porch

Blue prints consist of basement plan; roof plan; first and second floor plans; front, rear, two side elevations; wall sections and all necessary interior details. Specifications consist of about twenty pages of typewritten matter.

Full and complete working plans and specifications of this house will be furnished for \$5.00. Cost of this house is from about \$1,650.00 to about \$1,850.00, according to the locality in which it is built.



Design No. 2017

PRICE
of Blue
Prints, to-
gether with
a complete
set of type-
written
specifica-
tions is
ONLY
\$5.00

We mail
Plans and
Specifica-
tions the
same day
order is re-
ceived.

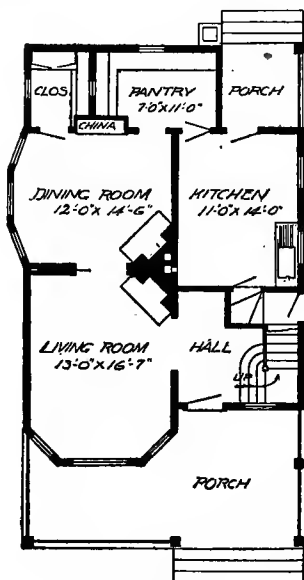

First Floor Plan

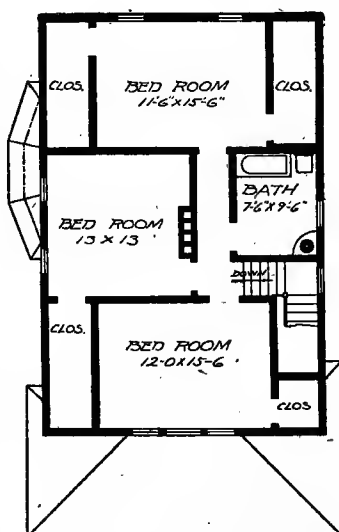

Second Floor Plan

Size: Width, 27 feet; length, 38 feet, exclusive of porch

Blue prints consist of basement plan; roof plan; first and second floor plans; front, rear, two side elevations; wall sections and all necessary interior details. Specifications consist of about twenty pages of typewritten matter.

Full and complete working plans and specifications of this house will be furnished for \$5.00. Cost of this house is from about \$1,850.00 to about \$2,250.00, according to the locality in which it is built.

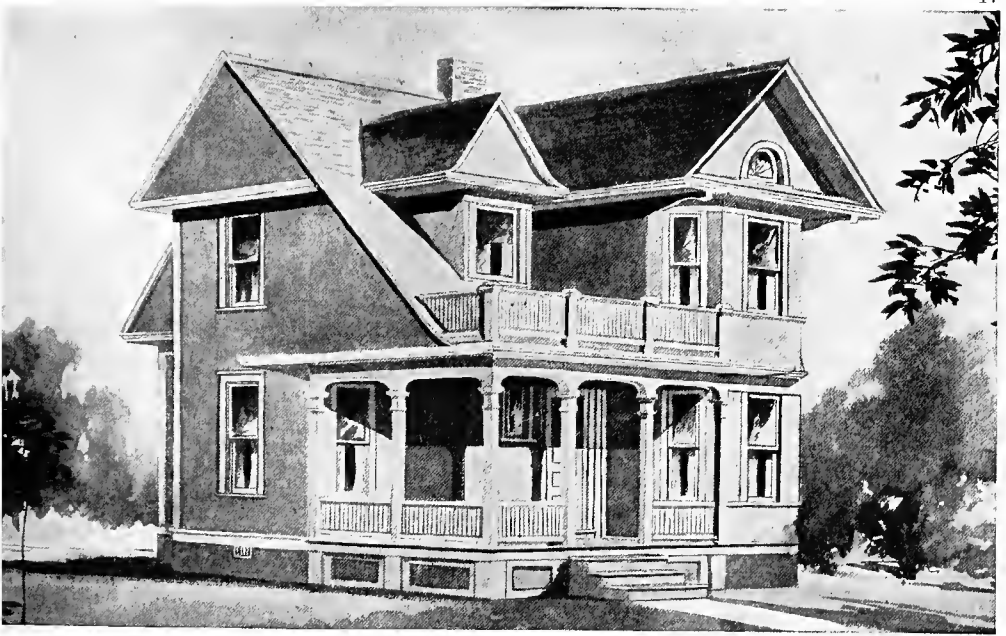

Design No. 2040

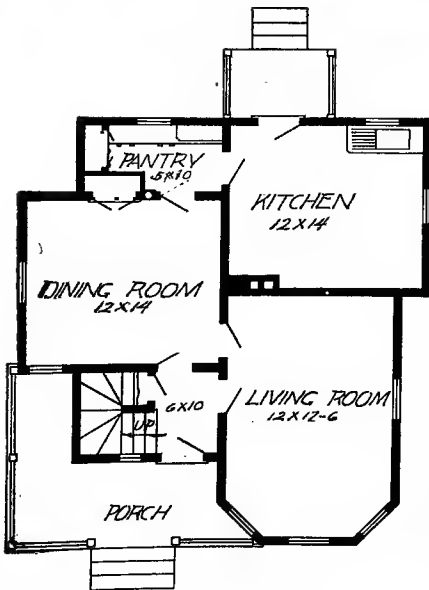

First Floor Plan

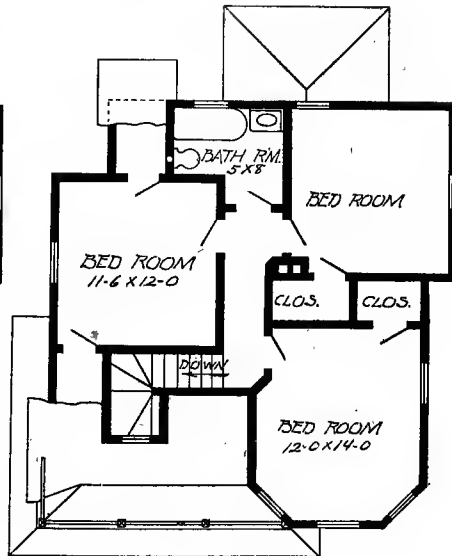

Second Floor Plan

Size: Width, 29 feet 6 inches; length, 31 feet, exclusive of porches

Blue prints consist of basement plan; roof plan; first and second floor plans; front, rear, two side elevations; wall sections and all necessary interior details. Specifications consist of about twenty pages of typewritten matter.

Full and complete working plans and specifications of this house will be furnished for \$5.00. Cost of this house is from about \$1,750.00 to about \$1,900.00, according to the locality in which it is built.

PRICE
of Blue
Prints, to-
gether with
a complete
set of type-
written
specifica-
tions is
ONLY
\$5.00

We mail
Plans and
Specifica-
tions the
same day
order is re-
ceived.

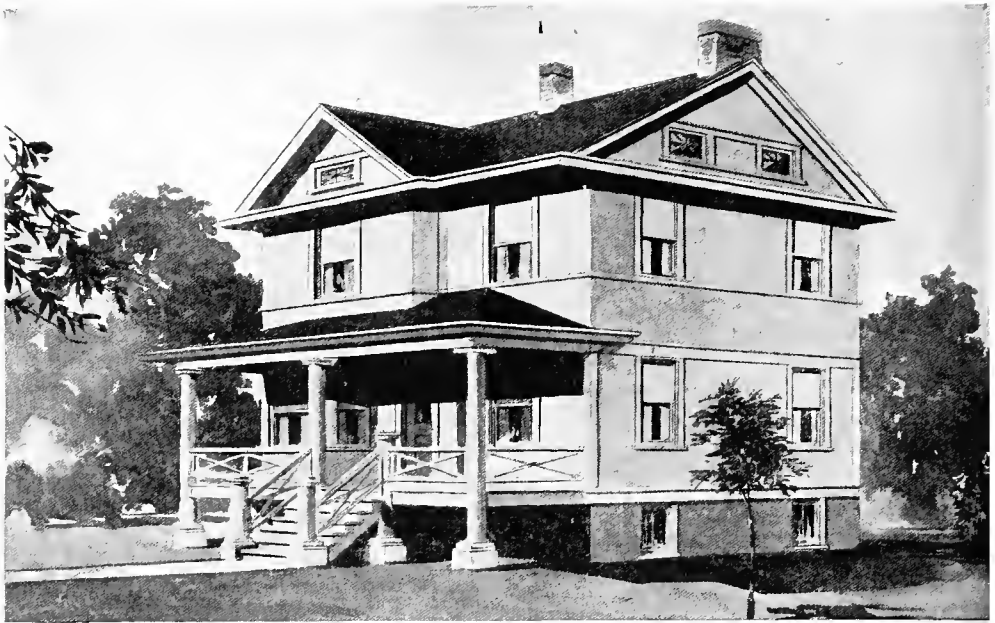

Design No. 2037

PRICE
of Blue
Prints, to-
gether with
a complete
set of type-
written
specifica-
tions is

ONLY
\$5.00

We mail
Plans and
Specifica-
tions the
same day
order is re-
ceived.

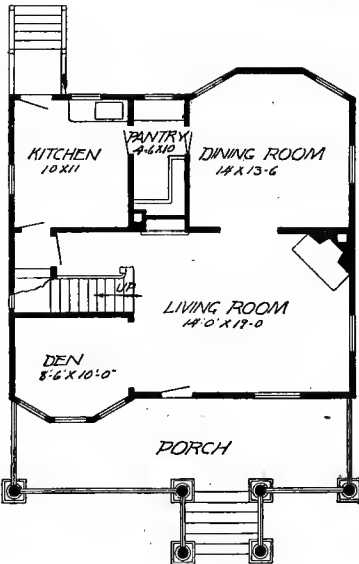

First Floor Plan

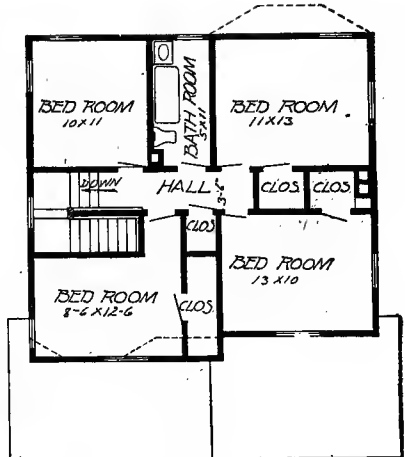

Second Floor Plan

Size: Width, 30 feet 6 inches; length, 31 feet, exclusive of porch

Blue prints consist of basement plan; roof plan; first and second floor plans; front, rear, two side elevations; wall sections and all necessary interior details. Specifications consist of about twenty pages of typewritten matter.

Full and complete working plans and specifications of this house will be furnished for \$5.00. Cost of this house is from about \$1,750.00 to about \$1,950.00, according to the locality in which it is built.

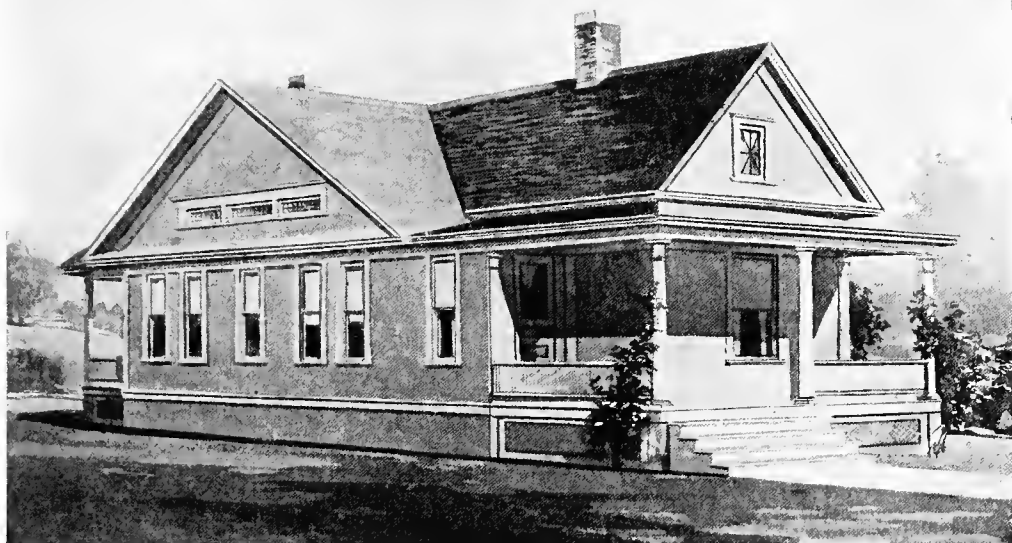

Design No. 2049

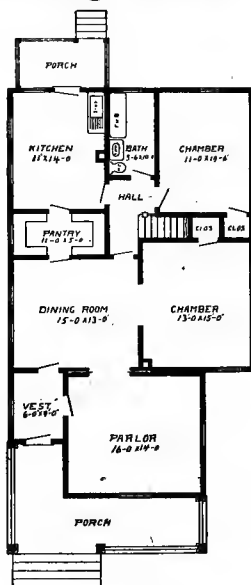

Floor Plan

Size: Width, 29 feet 6 inches; length, 49 feet, exclusive of porches

Blue prints consist of basement plan; roof plan; floor plan; front, rear, two side elevations; wall sections and all necessary interior details. Specifications consist of about fifteen pages of typewritten matter.

Full and complete working plans and specifications of this house will be furnished for \$5.00. Cost of this house is from about \$1,650.00 to about \$1,800.00, according to the locality in which it is built.

PRICE

of Blue Prints, together with a complete set of type-written specifications is

ONLY

\$5.00

We mail Plans and Specifications the same day order is received.

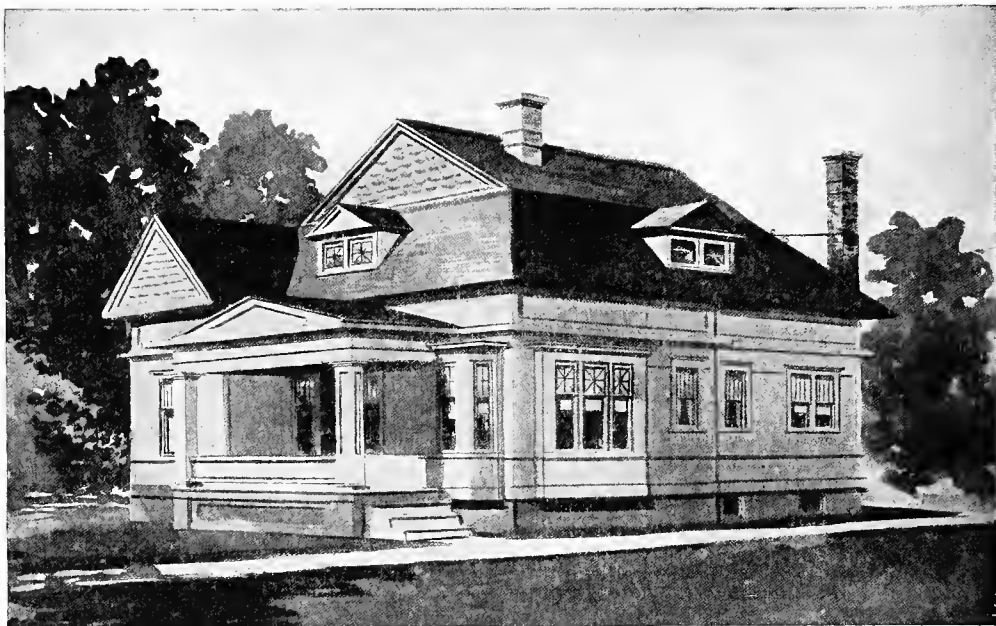

Design No. 2045

PRICE
of Blue
Prints, to-
gether with
a complete
set of type-
written
specifica-
tions is

ONLY

\$5.00

We mail
Plans and
Specifica-
tions the
same day
order is re-
ceived.

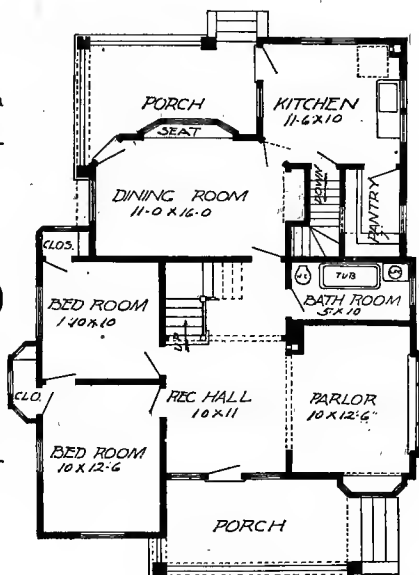

First Floor Plan

Size: Width, 32 feet; length, 42 feet 6 inches, exclusive of porches

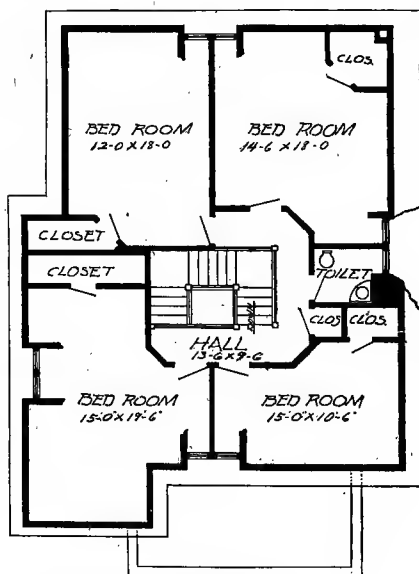

Second Floor Plan

Blue prints consist of basement plan; roof plan; first and second floor plans; front, rear, two side elevations; wall sections and all necessary interior details. Specifications consist of about twenty pages of typewritten matter.

Full and complete working plans and specifications of this house will be furnished for \$5.00. Cost of this house is from about \$1,850.00 to about \$2,000.00, according to the locality in which it is built.

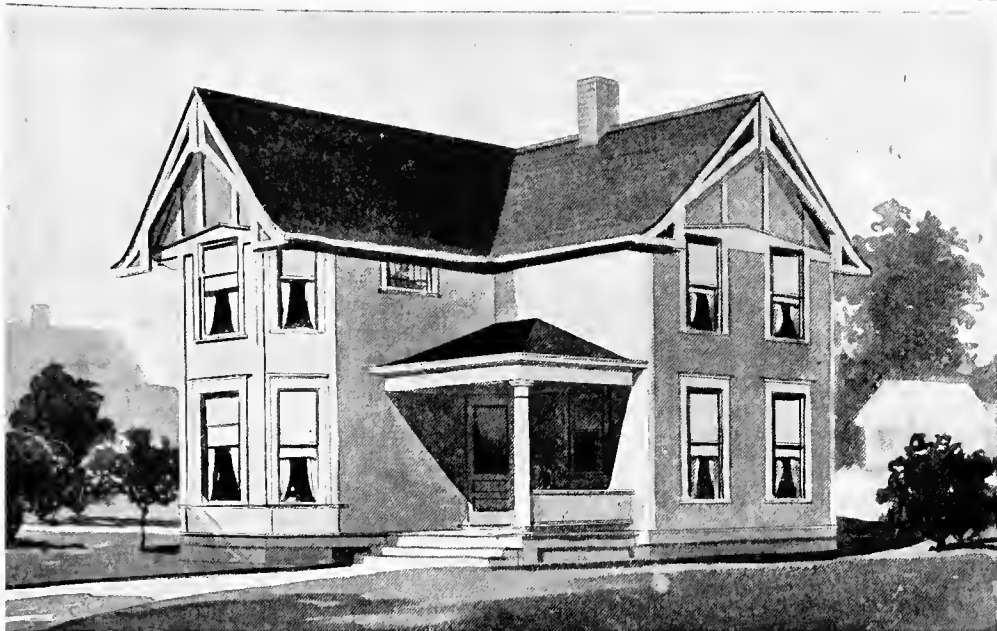

Design No. 2019

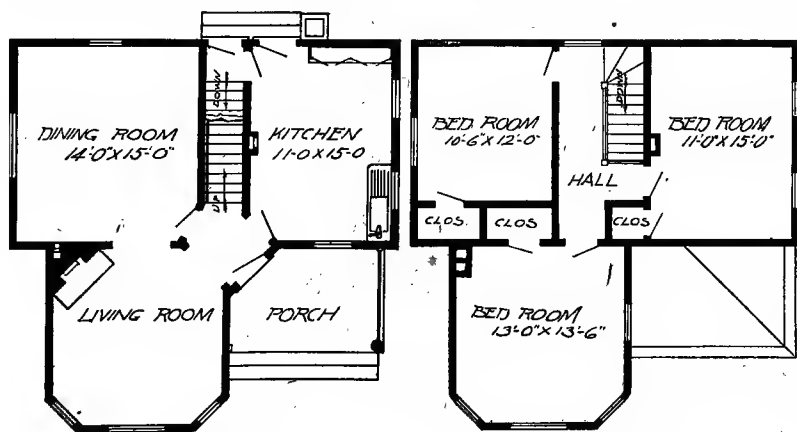

First Floor Plan

Second Floor Plan

Size: Width, 30 feet; length, 30 feet

Blue prints consist of basement plan; first and second floor plans; front, rear, two side elevations; wall sections and all necessary interior details. Specifications consist of about twenty pages of typewritten matter.

Full and complete working plans and specifications of this house will be furnished for \$5.00. Cost of this house is from about \$1,250.00 to about \$1,400.00, according to the locality in which it is built.

PRICE
of Blue
Prints, to-
gether with
a complete
set of type-
written
specifica-
tions is

ONLY
\$5.00

We mail
Plans and
Specifica-
tions the
same day
order is re-
ceived.

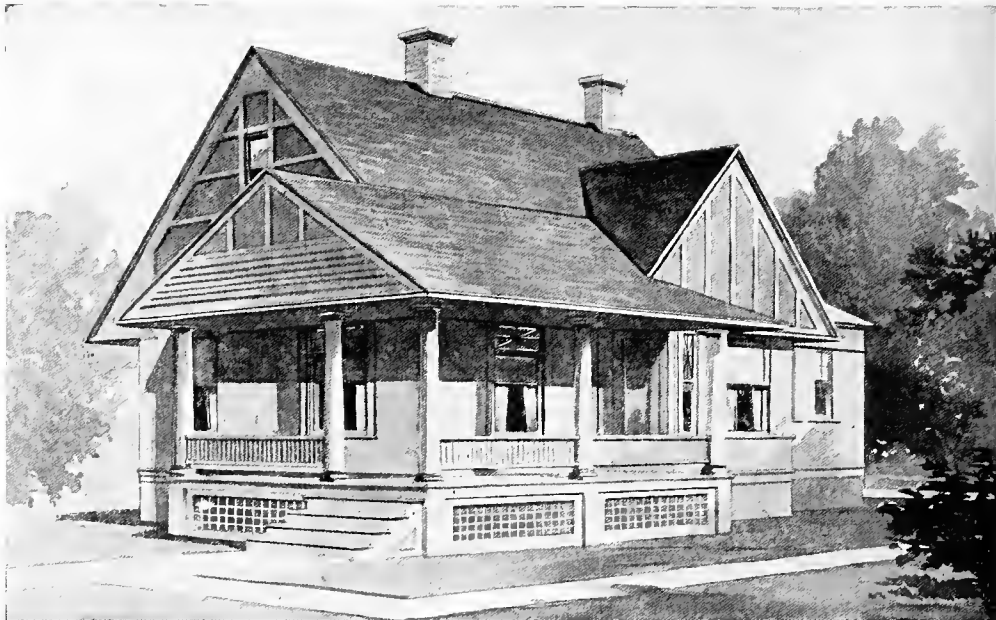

Design No. 2028

PRICE

of Blue
Prints, to-
gether with
a complete
set of type-
written
specifica-
tions is

ONLY
\$5.00

We mail
Plans and
Specifica-
tions the
same day
order is re-
ceived.

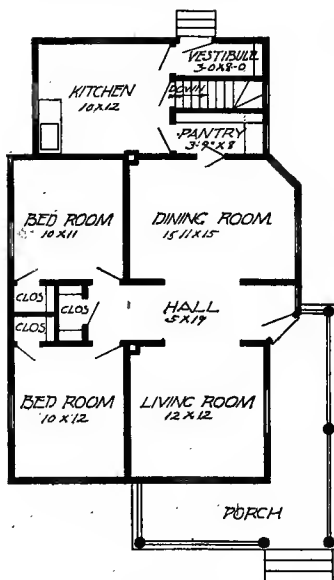

Floor Plan

Size: Width, 26 feet 6 inches; length, 40 feet 6 inches exclusive of porches

Blue prints consist of basement plan; roof plan; floor plan; front, rear, two side elevations; wall sections and all necessary interior details. Specifications consist of about fifteen pages of typewritten matter.

Full and complete working plans and specifications of this house will be furnished for \$5.00. Cost of this house is from about \$1,550.00 to about \$1,750.00, according to the locality in which it is built.

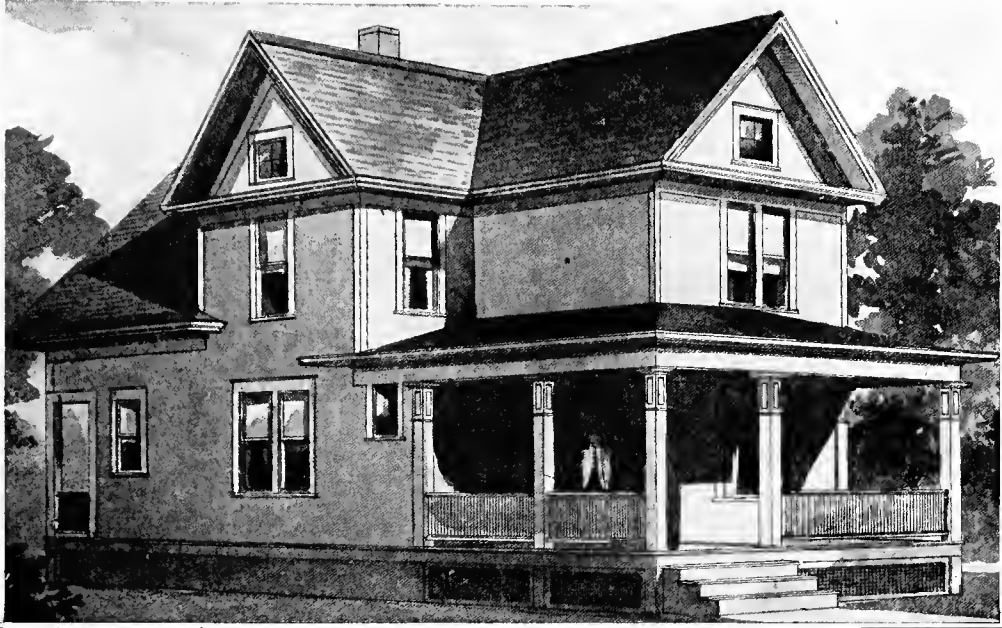

Design No. 2022

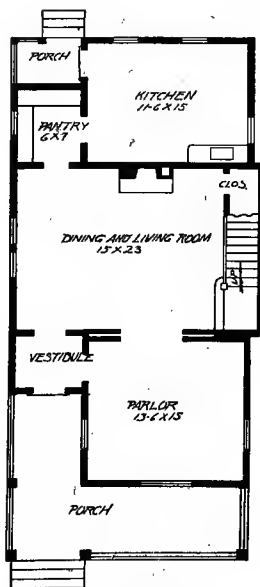

First Floor Plan

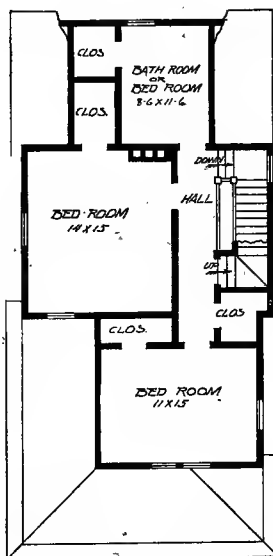

Second Floor Plan

Size: Width, 24 feet; length, 43 feet, exclusive of porches

Blue prints consist of cellar and foundation plan; first and second floor plans; front, two side elevations; wall sections and all necessary interior details. Specifications consist of about twenty pages of typewritten matter.

Full and complete working plans and specifications of this house will be furnished for \$5.00. Cost of this house is from about \$1,850.00 to about \$2,100.00, according to the locality in which it is built.

PRICE

of Blue Prints, together with a complete set of type-written specifications is

ONLY

\$5.00

We mail Plans and Specifications the same day order is received.

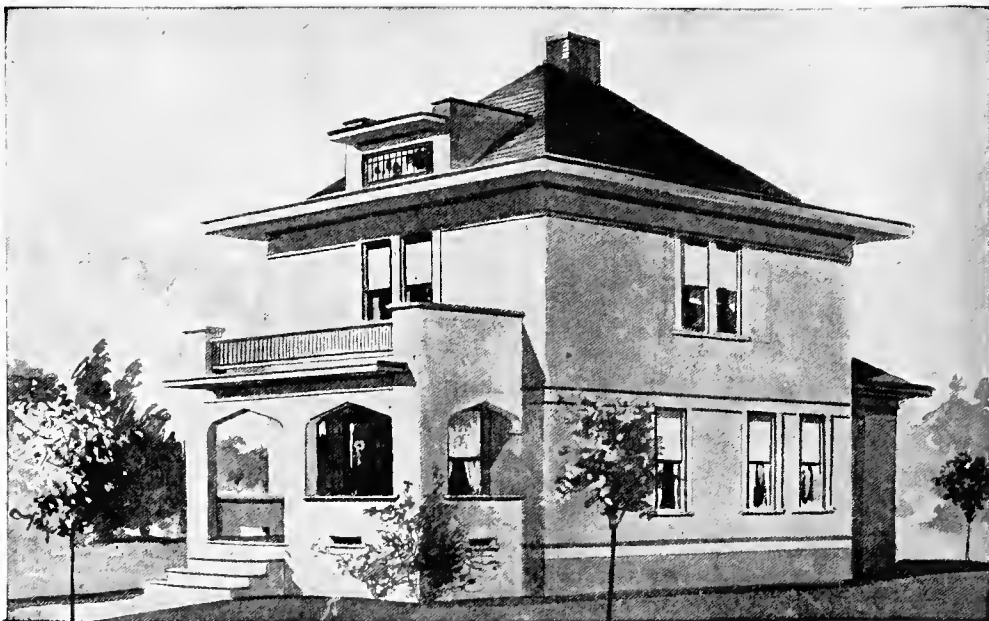

Design No. 2021

PRICE

of Blue Prints, together with a complete set of type-written specifications is

**ONLY
\$5.00**

We mail Plans and Specifications the same day order is received.

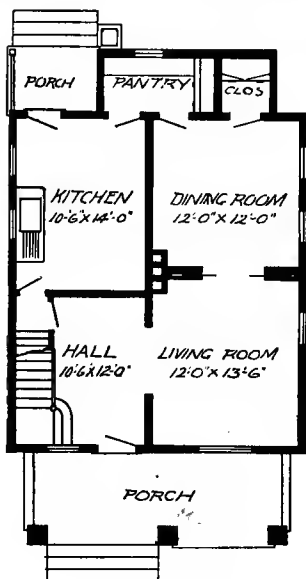

First Floor Plan

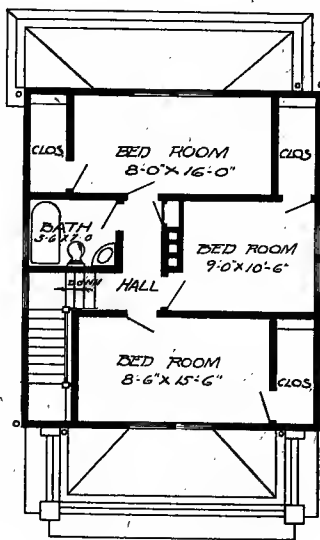

Second Floor Plan

Size: Width, 24 feet; length, 32 feet, 6 inches, exclusive of porch

Blue prints consist of basement plan; first and second floor plans; front, rear, two side elevations; wall sections and all necessary interior details. Specifications consist of about twenty pages of typewritten matter.

Full and complete working plans and specifications of this house will be furnished for \$5.00. Cost of this house is from about \$1,950.00 to about \$2,200.00, according to the locality in which it is built.

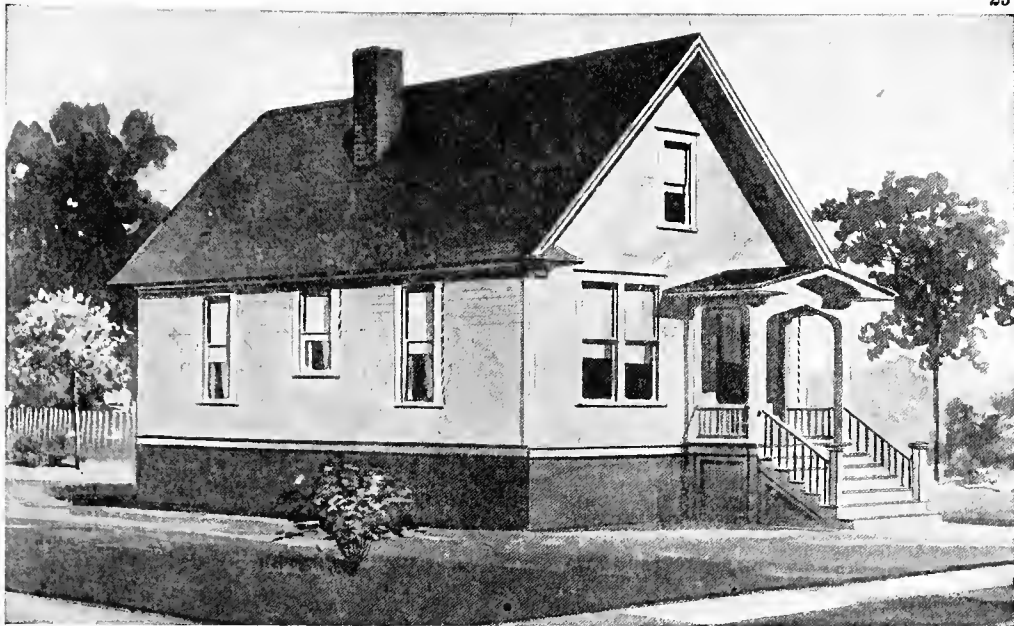

Design No. 2004

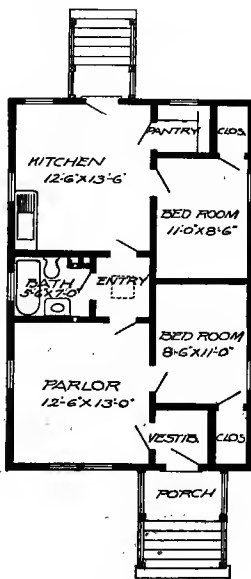

Floor Plan

Size: Width, 22 feet 6 inches; length, 34 feet, exclusive of porch

Blue prints consist of foundation plan; floor plan; front, rear, two side elevations; wall sections and all necessary interior details. Specifications consist of about fifteen pages of type-written matter.

PRICE

of Blue Prints, together with a complete set of type-written specifications is

ONLY

\$5.00

We mail Plans and Specifications the same day order is received.

Full and complete working plans and specifications of this house will be furnished for \$5.00. Cost of this house is from about \$850.00 to about \$1,000.00, according to the locality in which it is built.



Design No. 2025

PRICE

of Blue Prints, together with a complete set of type-written specifications is

ONLY**\$5.00**

We mail Plans and Specifications the same day order is received.

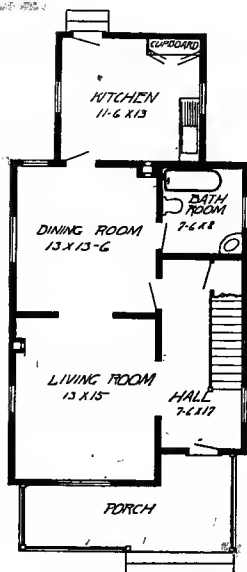

First Floor Plan

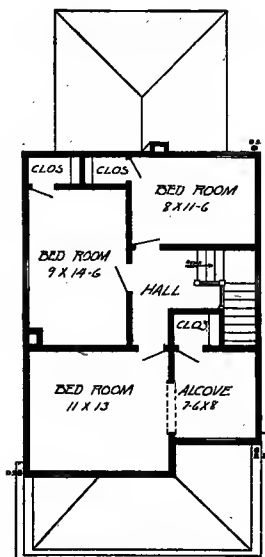

Second Floor Plan

Size: Width, 22 feet; length, 52 feet, exclusive of porch

Blue prints consist of foundation plan; first and second floor plans; front, rear, two side elevations; wall sections and all necessary interior details. Specifications consist of about twenty pages of typewritten matter.

Full and complete working plans and specifications of this house will be furnished for \$5.00. Cost of this house is from about \$1,950.00 to about \$2,200.00, according to the locality in which it is built.



Design No. 2007

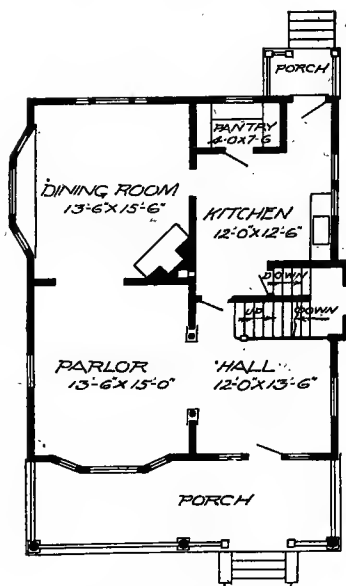

First Floor Plan

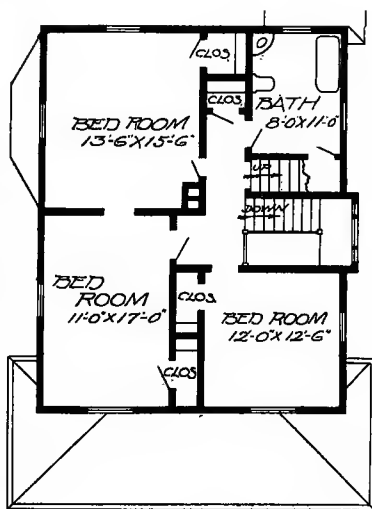

Second Floor Plan

Size: Width, 29 feet 6 inches; length, 33 feet, exclusive of porches

Blue prints consist of basement plan; first and second floor plans; front, rear, two side elevations; wall sections and all necessary interior details. Specifications consist of about twenty pages of type-written matter.

Full and complete working plans and specifications of this house will be furnished for \$5.00. Cost of this house is from about \$2,300.00 to about \$2,550.00, according to the locality in which it is built.

PRICE
of Blue
Prints, to-
gether with
a complete
set of type-
written
specifica-
tions is

ONLY
\$5.00

We mail
Plans and
Specifica-
tions the
same day
order is re-
ceived.

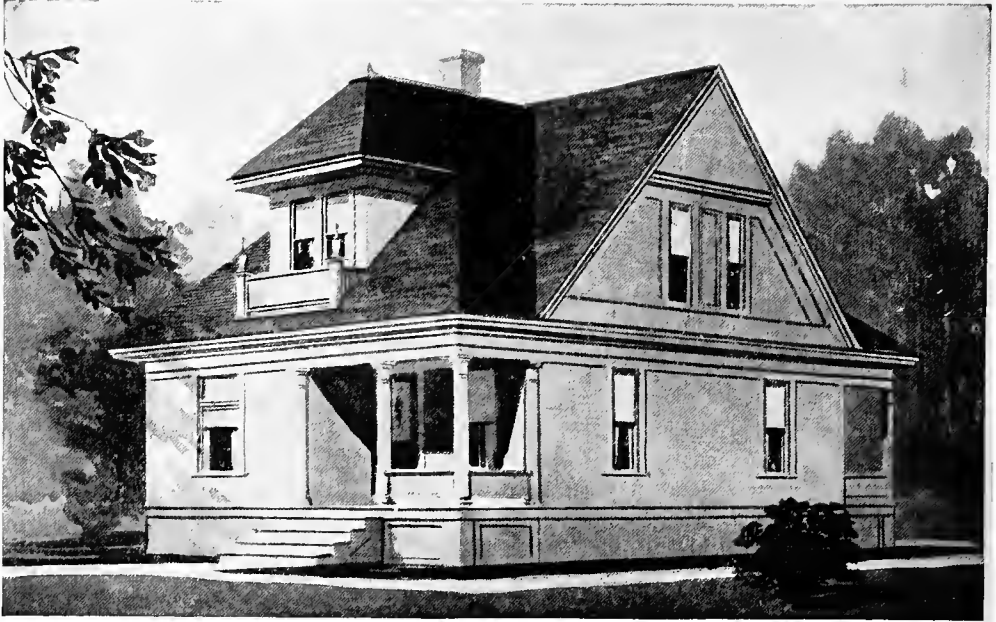

Design No. 2038

PRICE

of Blue Prints, together with a complete set of typewritten specifications is

ONLY**\$5.00**

We mail Plans and Specifications the same day order is received.

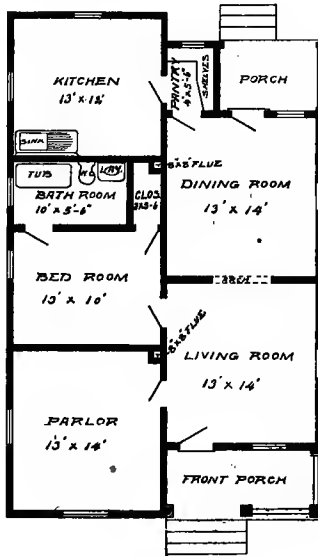
**Floor Plan**

Size: Width, 27 feet, 6 inches; length, 44 feet

Blue prints consist of basement plan; roof plan; floor plan; front, rear, two side elevations; wall sections and all necessary interior details. Specifications consist of about fifteen pages of typewritten matter.

Full and complete working plans and specifications of this house will be furnished for \$5.00. Cost of this house is from about \$1,750.00 to about \$1,900.00, according to the locality in which it is built.

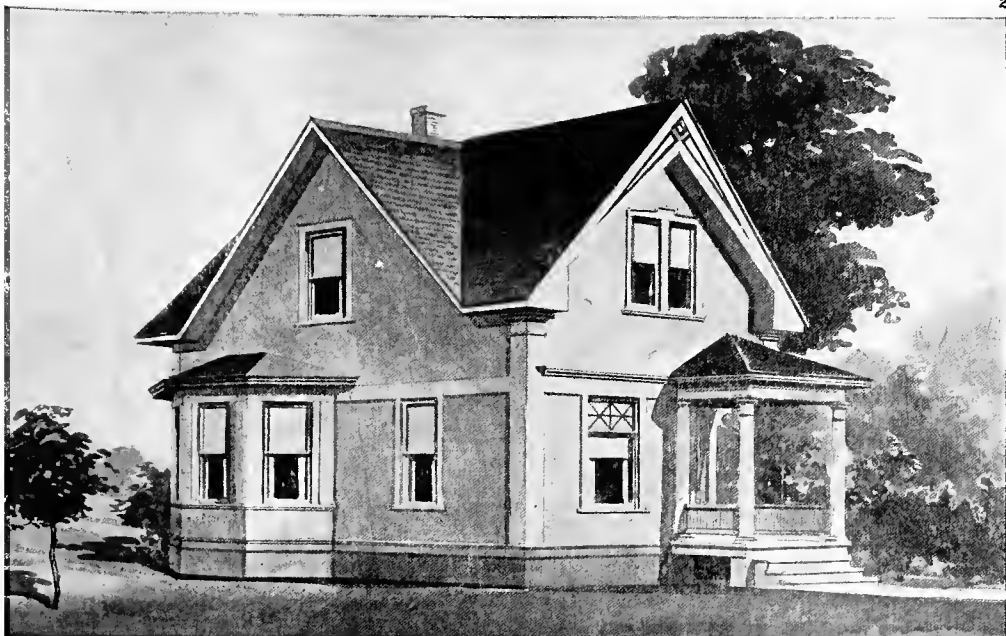

Design No. 2046

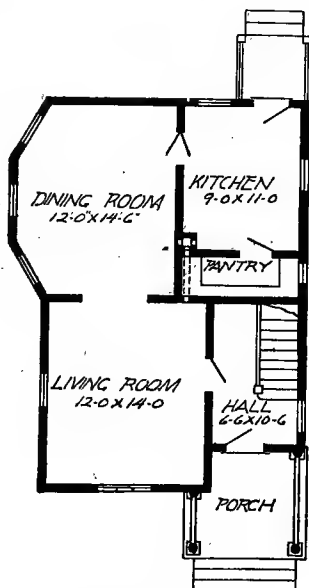

First Floor Plan

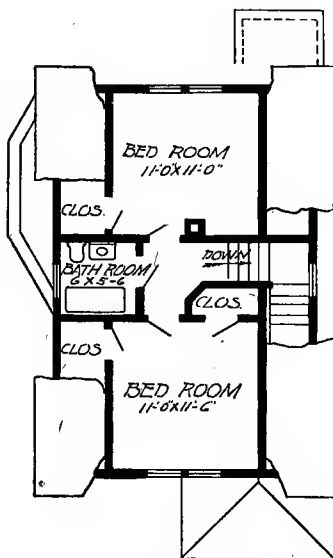

Second Floor Plan

Size: Width, 22 feet 6 inches; length, 30 feet, exclusive of porches

Blue prints consist of basement plan; roof plan; first and second floor plans; front, rear, two side elevations, wall sections and all necessary interior details. Specifications consist of about twenty pages of typewritten matter:

Full and complete working plans and specifications of this house will be furnished for \$5.00. Cost of this house is from about \$950.00 to about \$1,100.00, according to the locality in which it is built.

PRICE
of Blue
Prints, to-
gether with
a complete
set of type-
written
specifica-
tions is

ONLY
\$5.00

We mail
Plans and
Specifica-
tions the
same day
order is re-
ceived.



Design No. 2031

PRICE

of Blue Prints, together with a complete set of type-written specifications is

ONLY

\$5.00

We mail Plans and Specifications the same day order is received.

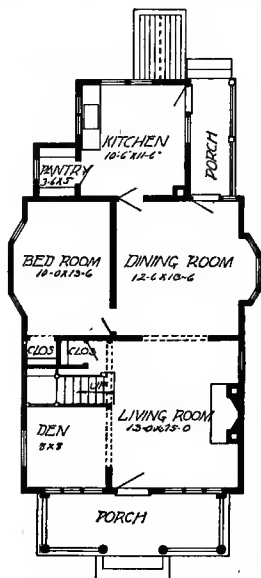

First Floor Plan

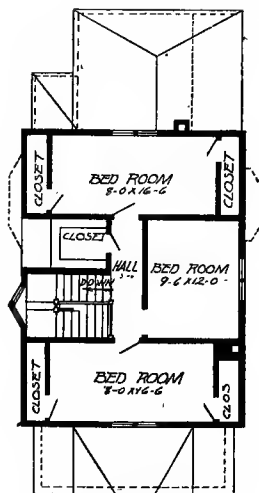

Second Floor Plan

Size: Width, 26 feet 2 inches; length, 42 feet 3 inches, exclusive of porch

Blue prints consist of basement plan; first and second floor plans; front, rear, two side elevations; wall sections and all necessary interior details. Specifications consist of about twenty pages of typewritten matter.

Full and complete working plans and specifications of this house will be furnished for \$5.00. Cost of this house is from about \$2,450.00 to about \$2,650.00, according to the locality in which it is built.



Design No. 2050

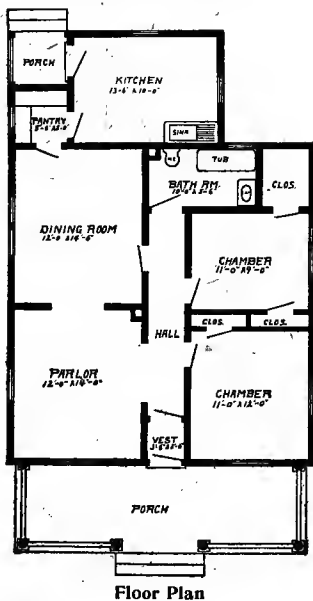

Floor Plan

Size: Width, 28 feet 6 inches; length, 40 feet 6 inches, exclusive of porch

Blue prints consist of basement plan; roof plan; floor plan; front, rear, two side elevations; wall sections and all necessary interior details. Specifications consist of about fifteen pages of type-written matter.

Full and complete working plans and specifications of this house will be furnished for \$5.00. Cost of this house is from about \$1,250.00 to about \$1,400.00, according to the locality in which it is built.

PRICE
of Blue
Prints, to-
gether with
a complete
set of type-
written
specifica-
tions is

ONLY
\$5.00

We mail
Plans and
Specifica-
tions the
same day
order is re-
ceived.

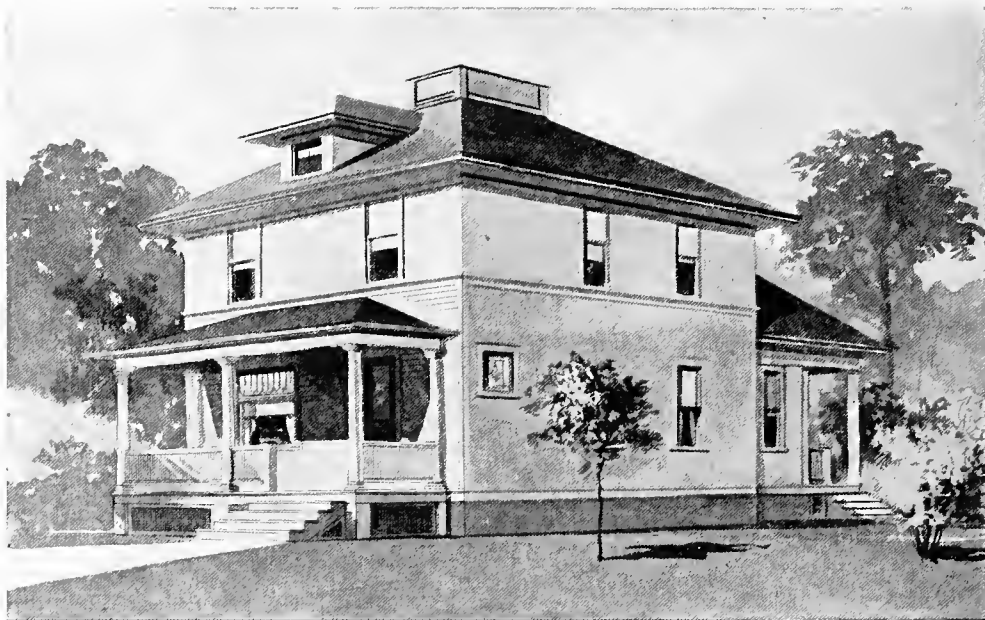

Design No. 2013

PRICE

of Blue Prints, together with a complete set of type-written specifications is

**ONLY
\$5.00**

We mail Plans and Specifications the same day order is received.

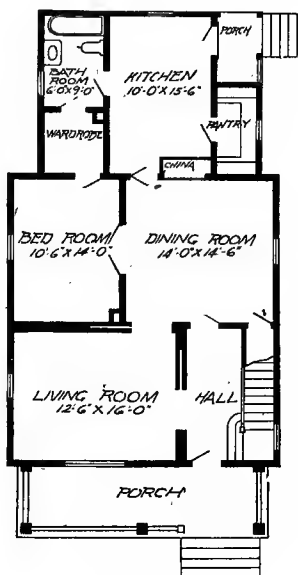

First Floor Plan

Size: Width, 26 feet; length, 44 feet 6 inches, exclusive of porch

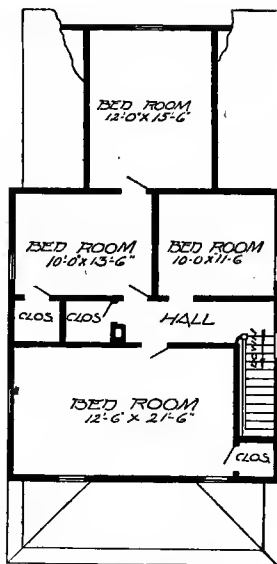

Second Floor Plan

Blue prints consist of cellar and foundation plan; roof plan; first and second floor plans; front, rear, two side elevations; wall sections and all necessary interior details. Specifications consist of about twenty pages of typewritten matter.

Full and complete working plans and specifications of this house will be furnished for \$5.00. Cost of this house is from about \$2,050.00 to about \$2,300.00, according to the locality in which it is built.



Design No. 2015

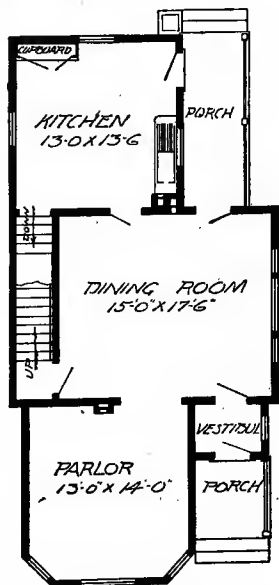

First Floor Plan

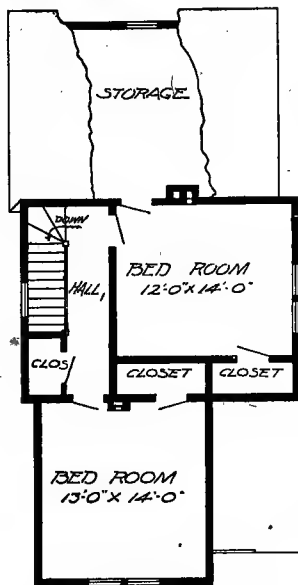

Second Floor Plan

Size: Width, 22 feet; length, 44 feet 6 inches

Blue prints consist of basement plan; roof plan; first and second floor plans; front, rear, two side elevations, wall sections and all necessary interior details. Specifications consist of about twenty pages of typewritten matter.

Full and complete working plans and specifications of this house will be furnished for \$5.00. Cost of this house is from about \$1,550.00 to about \$1,750.00, according to the locality in which it is built.

PRICE
of Blue
Prints, to-
gether with
a complete
set of type-
written
specifica-
tions is
ONLY
\$5.00

We mail
Plans and
Specifica-
tions the
same day
order is re-
ceived.

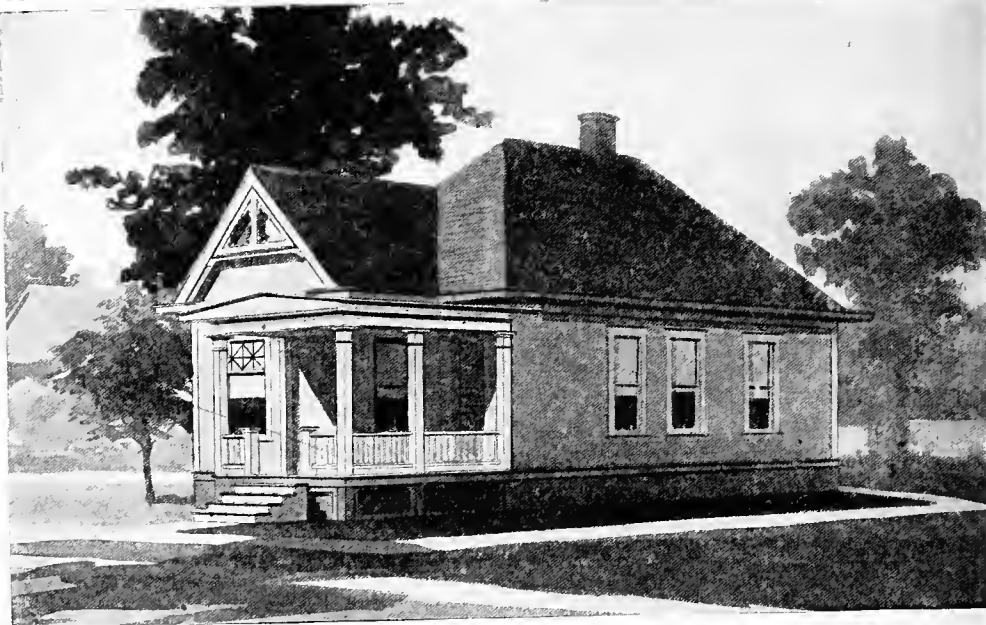

Design No. 2002

PRICE

of Blue
Prints, to-
gether with
a complete
set of type-
written
specifica-
tions is

ONLY**\$5.00**

We mail
Plans and
Specifica-
tions the
same day
order is re-
ceived.

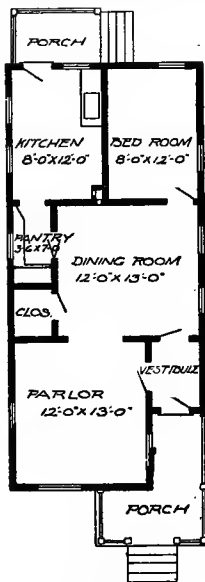
**Floor Plan**

Size: Width, 18 feet; length, 39 feet, exclusive of porches

Blue prints consist of foundation plan; roof plan; floor plan; front, rear, two side elevations; wall sections and all necessary interior details. Specifications consist of about fifteen pages of typewritten matter.

Full and complete working plans and specifications of this house will be furnished for \$5.00. Cost of this house is from about \$850.00 to about \$1,000.00, according to the locality in which it is built.



Design No. 2047

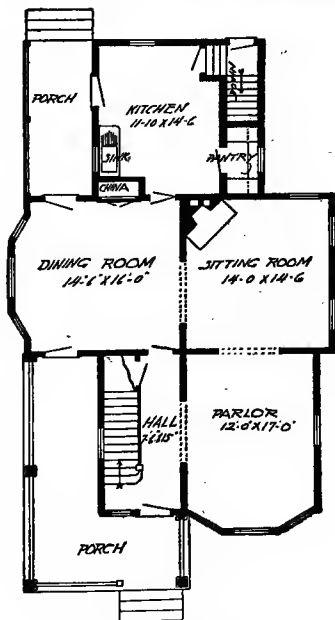

First Floor Plan

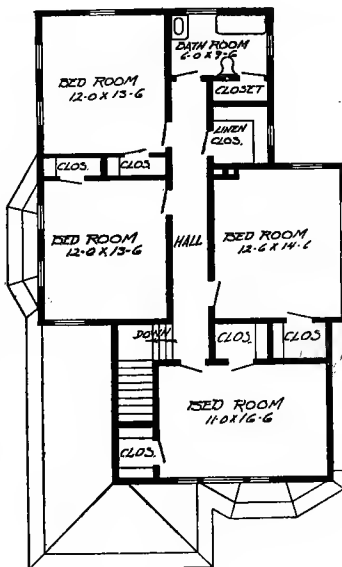

Second Floor Plan

Size: Width, 30 feet; length, 46 feet, exclusive of porches

Blue prints consist of basement plan; roof plan; first and second floor plans; front, rear, two side elevations; wall sections and all necessary interior details. Specifications consist of about twenty pages of typewritten matter.

Full and complete working plans and specifications of this house will be furnished for \$5.00. Cost of this house is from about \$2,750.00 to about \$3,000.00, according to the locality in which it is built.

PRICE

of Blue Prints, together with a complete set of type-written specifications is

ONLY

\$5.00.

We mail Plans and Specifications the same day order is received.



Design No. 2012

PRICE
of Blue
Prints, to-
gether with
a complete
set of type-
written
specifica-
tions is

ONLY
\$5.00

We mail
Plans and
Specifica-
tions the
same day
order is re-
ceived.

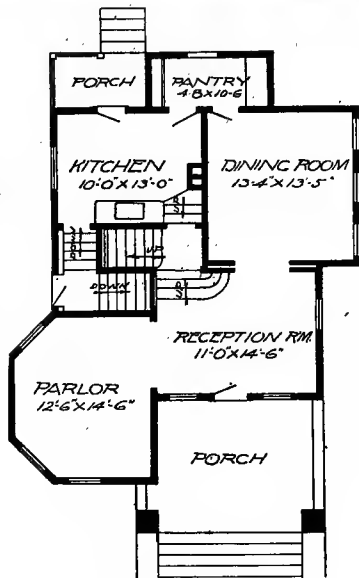

First Floor Plan

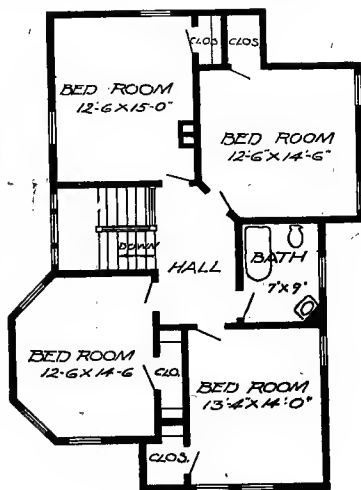

Second Floor Plan

Size: Width, 32 feet; length, 39 feet, exclusive of porch

Blue prints consist of basement plan; roof plan; first and second floor plans; front, rear, two side elevations; wall sections and all necessary interior details. Specifications consist of about twenty pages of typewritten matter.

Full and complete working plans and specifications of this house will be furnished for \$5.00. Cost of this house is from about \$2,750.00 to about \$3,000.00, according to the locality in which it is built.

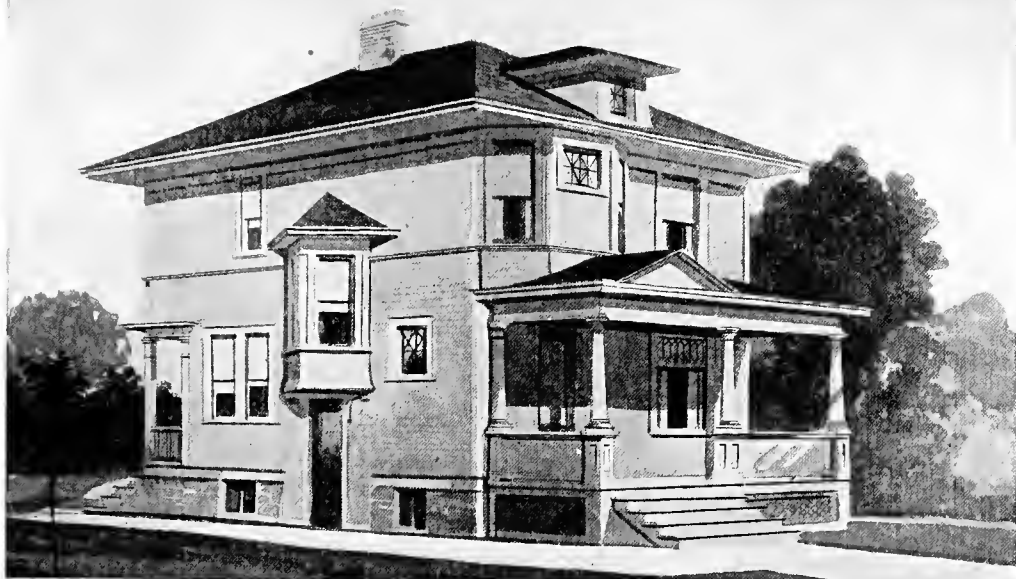

Design No. 2033

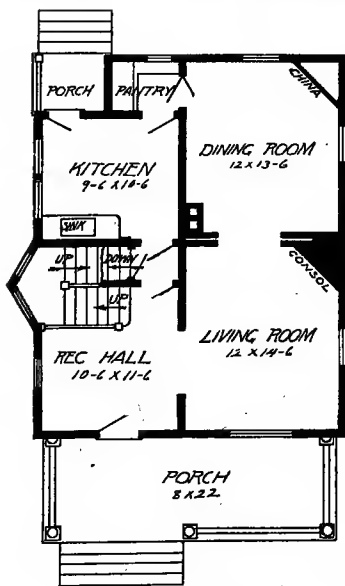

First Floor Plan

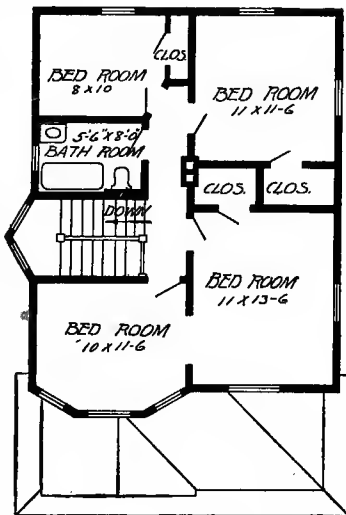

Second Floor Plan

Size: Width, 24 feet; length, 30 feet, exclusive of porch

Blue prints consist of cellar and foundation plan; first and second floor plans; front, two side elevations; wall sections and all necessary interior details. Specifications consist of about twenty pages of typewritten matter.

Full and complete working plans and specifications of this house will be furnished for \$5.00. Cost of this house is from about \$1,550.00 to about \$1,750.00, according to the locality in which it is built.

PRICE
of Blue Prints, together with a complete set of type-written specifications is

ONLY
\$5.00

We mail Plans and Specifications the same day order is received.



Design No. 2039

PRICE

of Blue Prints, together with a complete set of type-written specifications is

ONLY

\$5.00

We mail Plans and Specifications the same day order is received.

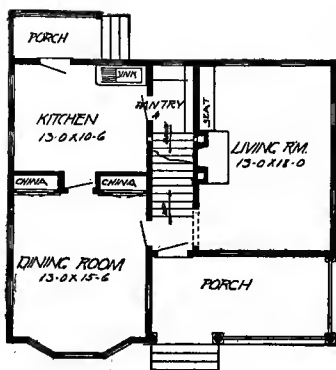

First Floor Plan

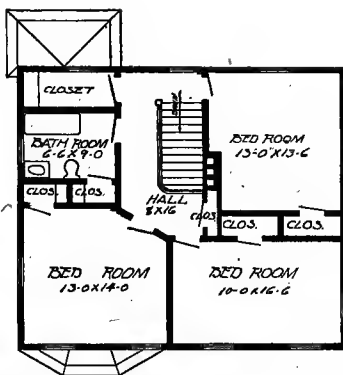

Second Floor Plan

Size: Width, 32 feet; length, 27 feet 6 inches, exclusive of porches

Blue prints consist of basement plan; roof plan; first and second floor plans; front, rear, two side elevations; wall sections and all necessary interior details. Specifications consist of about twenty pages of typewritten matter.

Full and complete working plans and specifications of this house will be furnished for \$5.00. Cost of this house is from about \$1,750.00 to about \$1,950.00, according to the locality in which it is built.



Design No. 2043

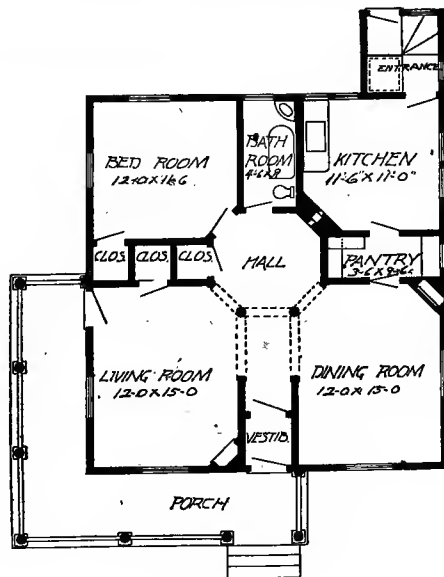

Floor Plan

Size: Width, 30 feet; length, 38 feet 6 inches, exclusive of porches

Blue prints consist of basement plan; floor plan; front, rear, two side elevations; wall sections and all necessary interior details. Specifications consist of about fifteen pages of typewritten matter.

Full and complete working plan and specifications of this house will be furnished for \$5.00. Cost of this house is from about \$950.00 to about \$1,100.00, according to the locality in which it is built.

PRICE

of Blue Prints, together with a complete set of type-written specifications is

ONLY

\$5.00

We mail Plans and Specifications the same day order is received.

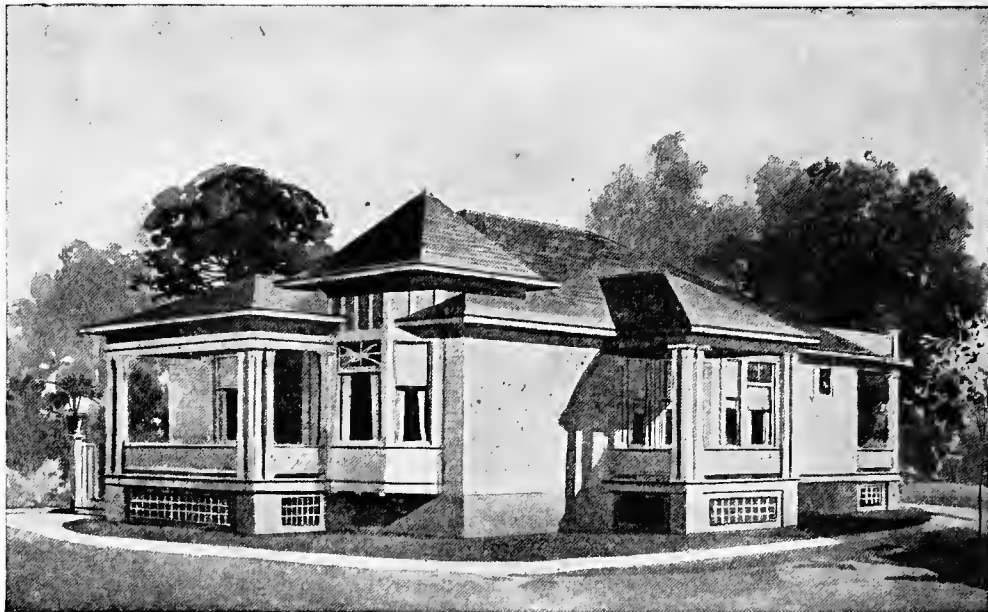

Design No. 2029

PRICE

of Blue
Prints, to-
gether with
a complete
set of type-
written
specifica-
tions is

ONLY**\$5.00**

We mail
Plans and
Specifica-
tions the
same day
order is re-
ceived.

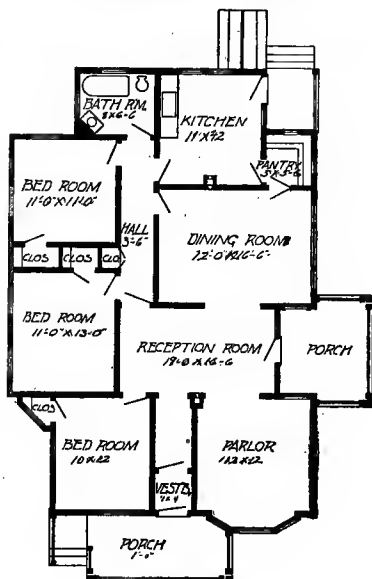

Floor Plan

Size: Width, 32 feet 6 inches; length, 47 feet 6 inches, exclusive of porch

Blue prints consist of basement plan; roof plan; floor plan; front, rear, two side elevations; wall sections and all necessary interior details. Specifications consist of about fifteen pages of type-written matter.

Full and complete working plans and specifications of this house will be furnished for \$5.00. Cost of this house is from about \$1,650.00 to about \$1,850.00, according to the locality in which it is built.

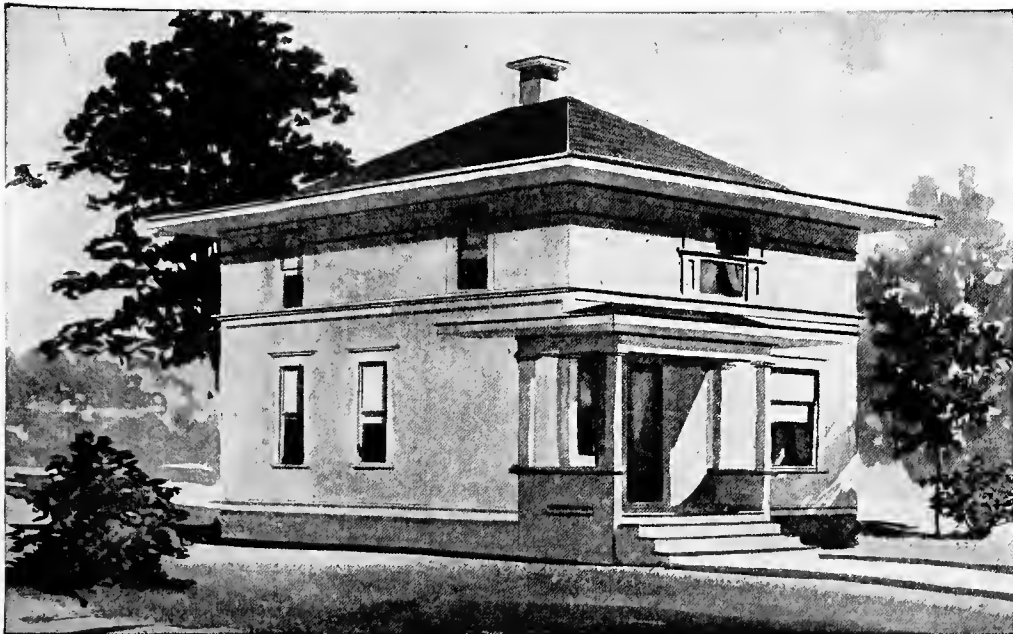

Design No. 2014 J

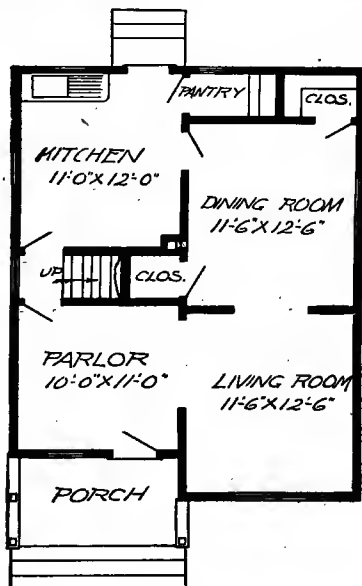

First Floor Plan

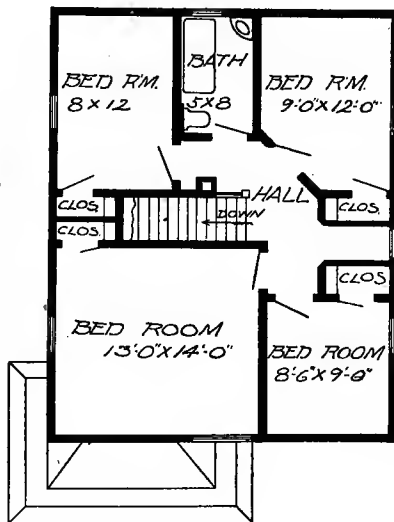

Second Floor Plan

Size: Width, 24 feet; length, 30 feet, exclusive of porch

Blue prints consist of basement plan; first and second floor plans; front, rear, two side elevations; wall sections and all necessary interior details. Specifications consist of about twenty pages of typewritten matter.

Full and complete working plans and specifications of this house will be furnished for \$5.00. Cost of this house is from about \$1,750.00 to about \$1,950.00, according to the locality in which it is built.

PRICE
of Blue
Prints, to-
gether with
a complete
set of type-
written
specifica-
tions is
ONLY
\$5.00

We mail
Plans and
Specifica-
tions the
same day
order is re-
ceived.



Design No. 2009

PRICE

of Blue Prints, together with a complete set of type-written specifications is

ONLY

\$5.00

We mail Plans and Specifications the same day order is received.

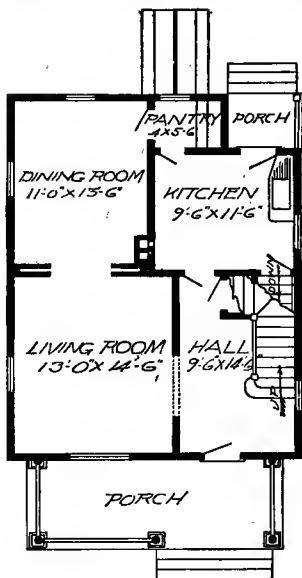

First Floor Plan

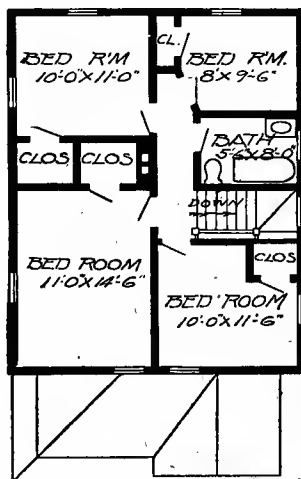

Second Floor Plan

Size: Width, 24 feet; length, 30 feet, exclusive of porch

Blue prints consist of cellar and foundation plan; first and second floor plans; front, rear, two side elevations; wall sections and all necessary interior details. Specifications consist of about twenty pages of typewritten matter.

Full and complete working plans and specifications of this house will be furnished for \$5.00. Cost of this house is from about \$1,950.00 to about \$2,150.00, according to the locality in which it is built.

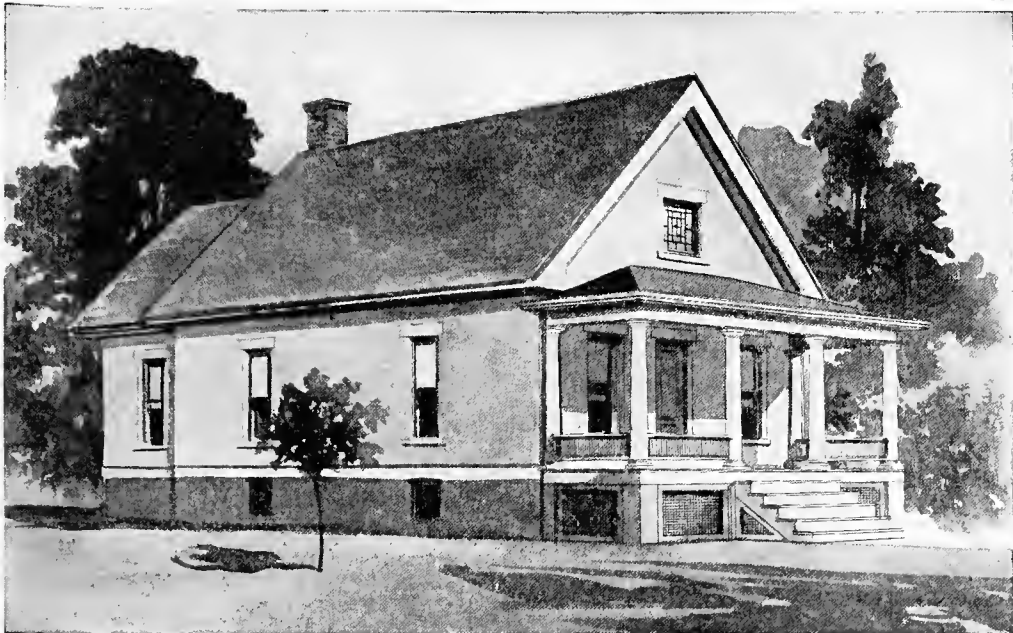

Design No. 2010

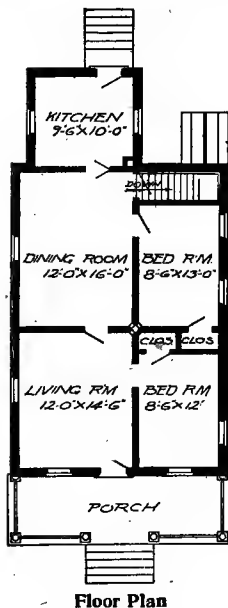

Floor Plan

PRICE

of Blue Prints, together with a complete set of type-written specifications is

ONLY

\$5.00

We mail Plans and Specifications the same day order is received.

Size: Width 22 feet 8 inches: length, 42 feet 8 inches, exclusive of porch

Blue prints consist of basement plan; roof plan; floor plan; front, rear, two sides elevations; wall sections and all necessary interior details. Specifications consist of about fifteen pages of type-written matter.

Full and complete working plans and specifications of this house will be furnished for \$5.00. Cost of this house is from about \$850.00 to about \$1,000.00, according to the locality in which it is built.



Design No. 2016

PRICE

of Blue
Prints, to-
gether with
a complete
set of type-
written
specifica-
tions is

ONLY**\$5.00**

We mail
Plans and
Specifica-
tions the
same day
order is
received.

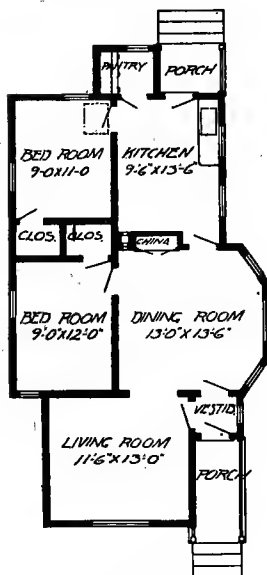
**Floor Plan**

Size: Width, 24 feet; length, 44 feet 6 inches, exclusive of porch

Blue prints consist of foundation plan; roof plan; floor plan; front, rear, two side elevations; wall sections and all necessary interior details. Specifications consist of about fifteen pages of typewritten matter,

Full and complete working plans and specifications of this house will be furnished for \$5.00. Cost of this house is from about \$1,250.00 to about \$1,400.00, according to the locality in which it is built.



Design No. 2023

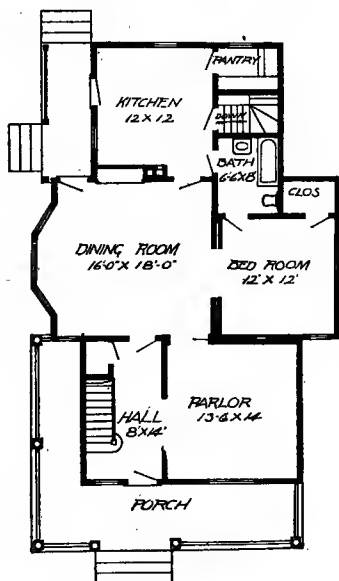

First Floor Plan

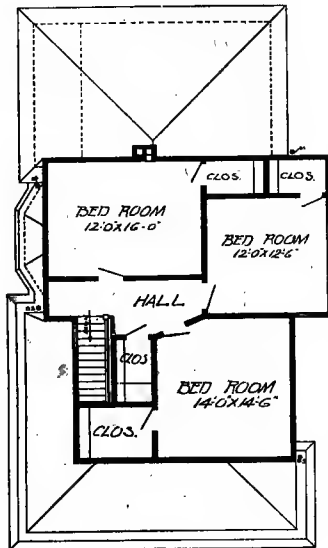

Second Floor Plan

Size: Width, 32 feet; length, 46 feet, exclusive of porches

Blue prints consist of basement plan; first and second floor plans; front, rear, two side elevations; wall sections and all necessary interior details. Specifications consist of about twenty pages of typewritten matter.

Full and complete working plans and specifications of this house will be furnished for \$5.00. Cost of this house is from about \$2,350.00 to about \$2,600.00, according to the locality in which it is built.

PRICE
of Blue
Prints, to-
gether with
a complete
set of type-
written
specifica-
tions is

ONLY
\$5.00

We mail
Plans and
Specifica-
tions the
same day
order is re-
ceived.

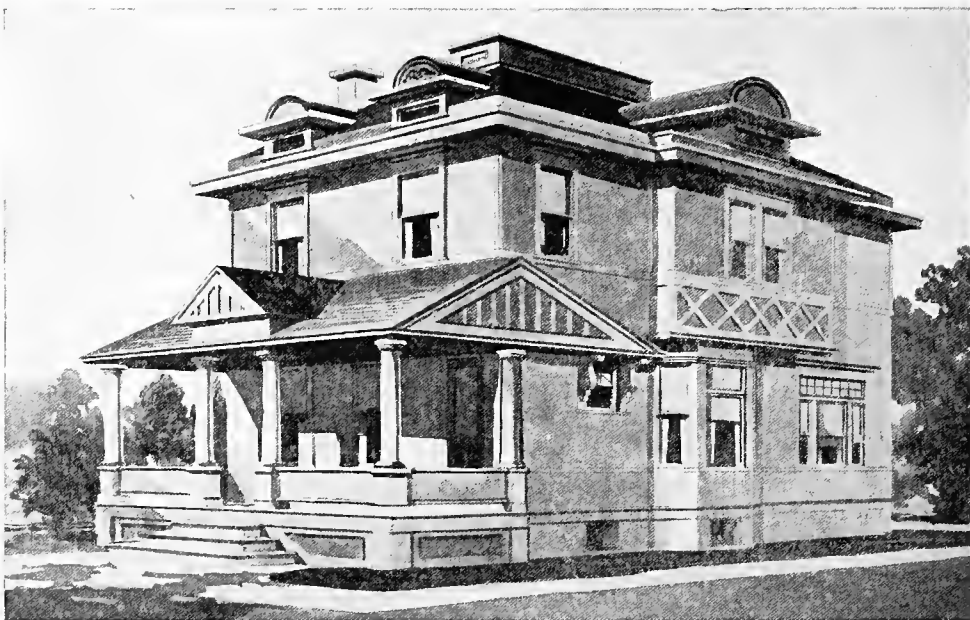

Design No. 2030

PRICE

of Blue
Prints, to-
gether with
a complete
set of type-
written
specifica-
tions is

ONLY**\$5.00**

We mail
Plans and
Specifica-
tions the
same day
order is re-
ceived.

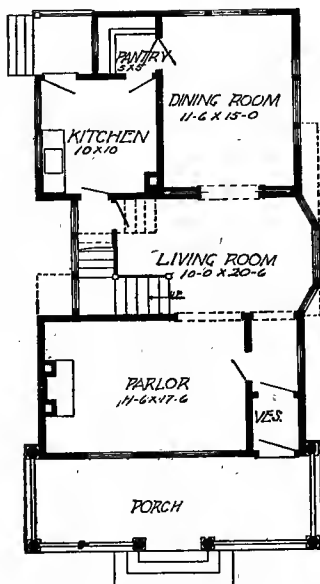

First Floor Plan

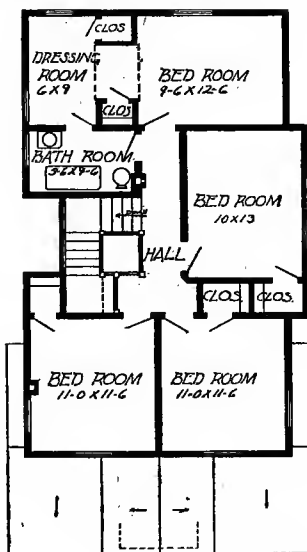

Second Floor Plan

Size: Width, 24 feet 6 inches; length, 39 feet, exclusive of porch

Blue prints consist of basement plan; roof plan; first and second floor plans; front, rear, two side elevations wall sections and all necessary interior details. Specifications consist of about twenty pages of typewritten matter.

Full and complete working plans and specifications of this house will be furnished for \$5.00. Cost of this house is from about \$1,950.00 to about \$2,100.00, according to the locality in which it is built.

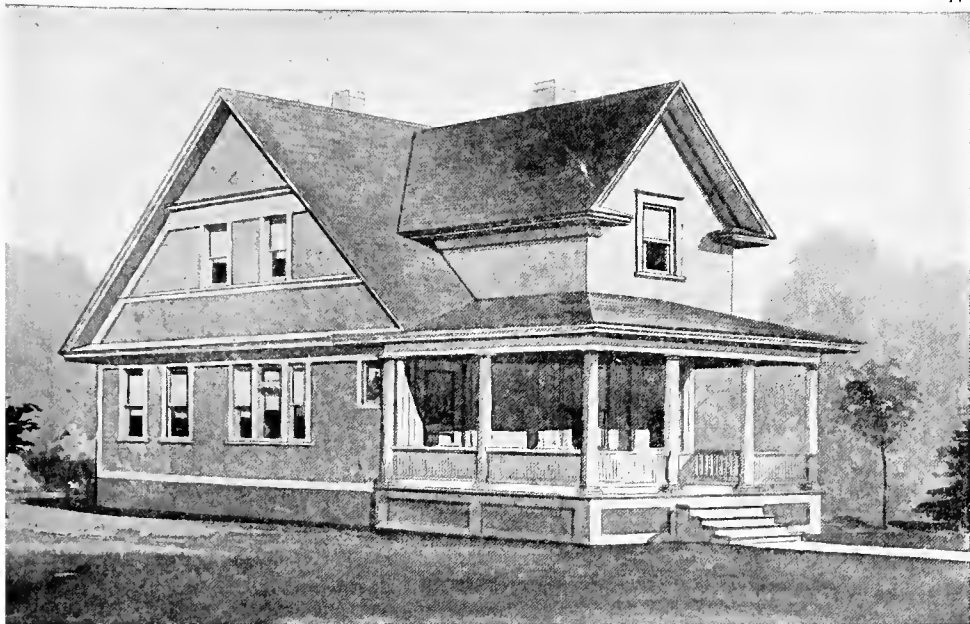

Design No. 2042

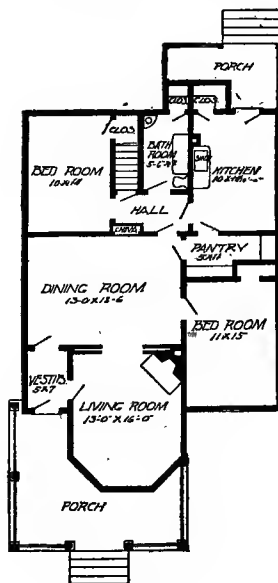

Floor Plan

Size: Width, 31 feet; length, 45 feet 6 inches, exclusive of porches

Blue prints consist of basement plan; roof plan; first and second floor plans; front, rear, two side elevations; wall sections and all necessary interior details. Specifications consist of about twenty pages of typewritten matter.

PRICE
of Blue
Prints, to-
gether with
a complete
set of type-
written
specifica-
tions is

ONLY
\$5.00

We mail
Plans and
Specifica-
tions the
same day
order is re-
ceived.

Full and complete working plans and specifications of this house will be furnished for \$5.00. Cost of this house is from about \$1,750.00 to about \$1,900.00, according to the locality in which it is built.

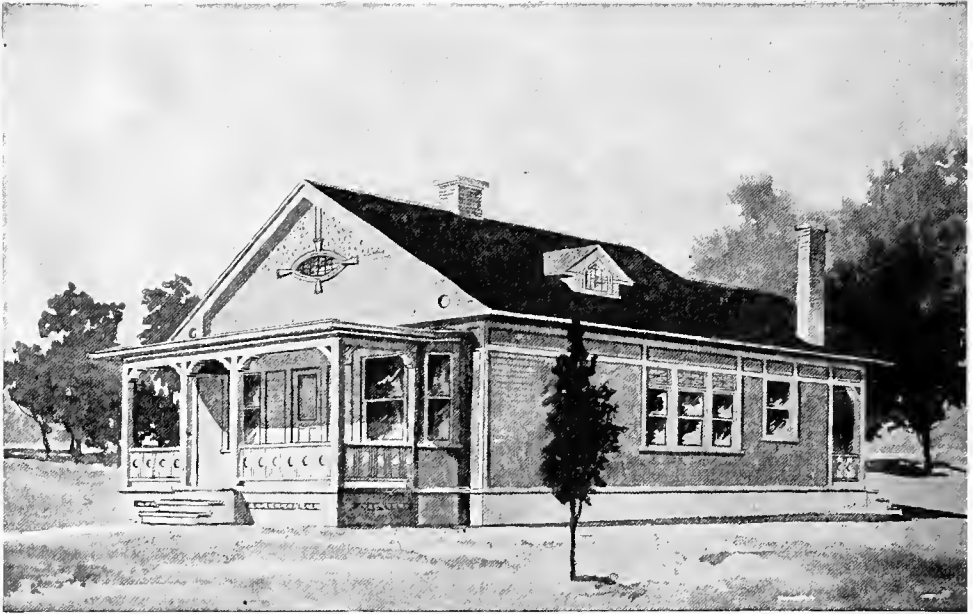

Design No. 2027

PRICE
of Blue
Prints, to-
gether with
a complete
set of type-
written
specifica-
tions is

ONLY
\$5.00

We mail
Plans and
Specifica-
tions the
same day
order is re-
ceived.

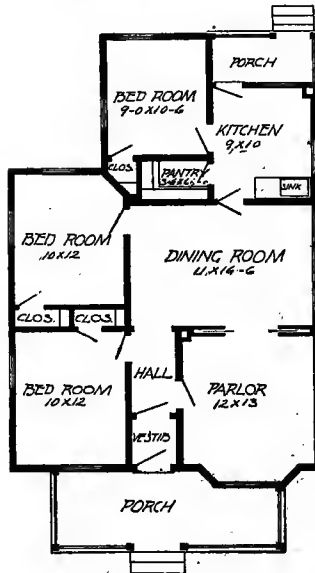

Floor Plan

Size: Width, 28 feet; length, 41 feet, exclusive of porch

Blue prints consist of basement plan; floor plan; front, rear, two side elevations; wall sections and all necessary interior details. Specifications consist of about fifteen pages of typewritten matter.

Full and complete working plans and specifications of this house will be furnished for \$5.00. Cost of this house is from about \$1,150.00 to about \$1,300.00, according to the locality in which it is built.

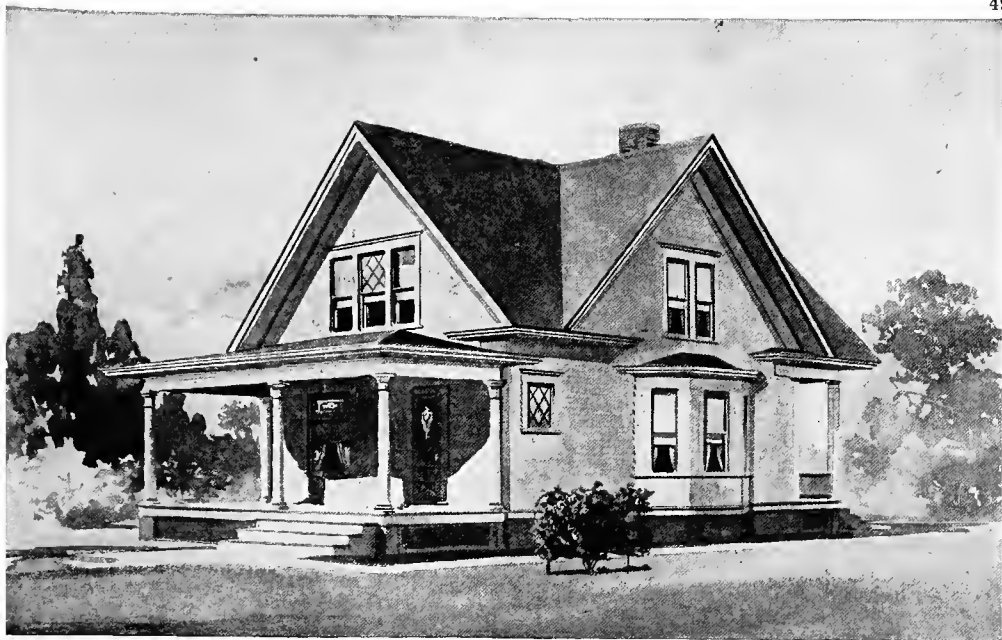

Design No. 2008

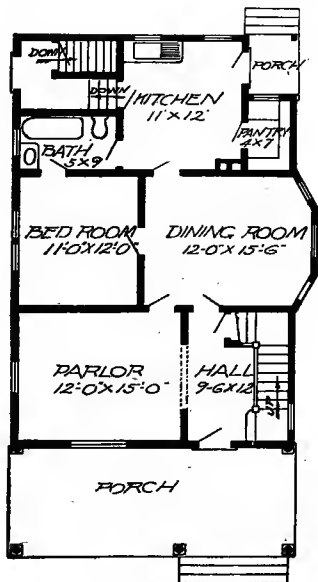

First Floor Plan

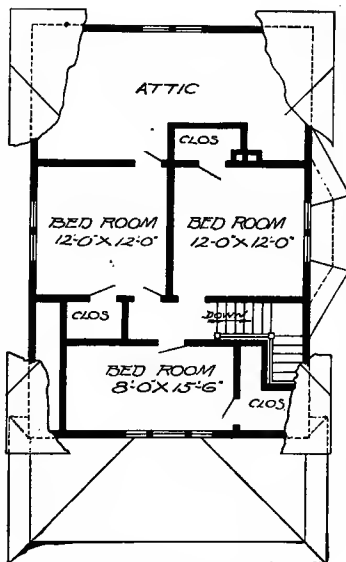

Second Floor Plan

PRICE

of Blue Prints, together with a complete set of type-written specifications is

ONLY

\$5.00

We mail Plans and Specifications the same day order is received.

Size: Width, 28 feet; length, 38 feet, exclusive of porch

Blue prints consist of foundation plan; first and second floor plans; front, two side elevations; wall sections and all necessary interior details. Specifications consist of about fifteen pages of typewritten matter.

Full and complete working plans and specifications of this house will be furnished for \$5.00. Cost of this house is from about \$2,000.00 to about \$2,250.00, according to the locality in which it is built.



Design No. 2011

PRICE

of Blue
Prints, to-
gether with
a complete
set of type-
written
specifica-
tions is

ONLY

\$5.00

We mail
Plans and
Specifica-
tions the
same day
order is re-
ceived.

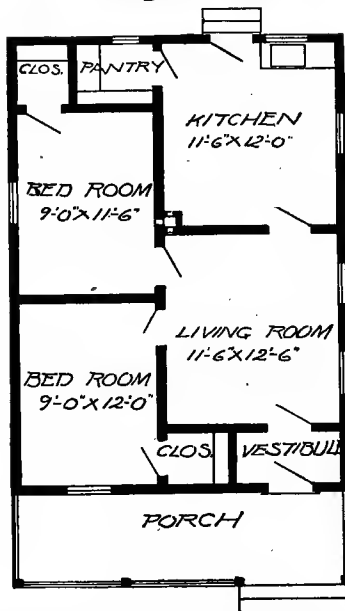

Floor Plan

Size: Width, 22 feet; length, 30 feet, exclusive of porch

Blue prints consist of foundation plan; roof plan; floor plan; front, rear, two side elevations; wall sections and all necessary interior details. Specifications consist of about fifteen pages of typewritten matter.

Full and complete working plans and specifications of this house will be furnished for \$5.00. Cost of this house is from about \$750.00 to about \$900.00, according to the locality in which it is built.



Design No. 2044

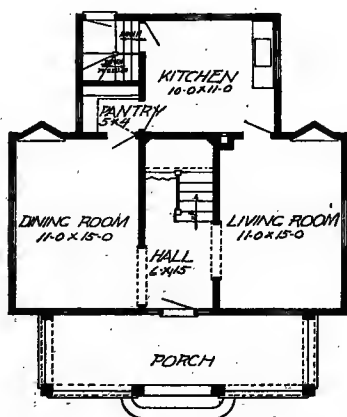

First Floor Plan

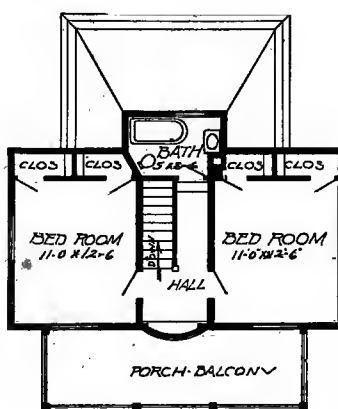

Second Floor Plan

PRICE
of Blue
Prints, to-
gether with
a complete
set of type-
written
specifica-
tions is

ONLY
\$5.00

We mail
Plans and
Specifica-
tions the
same day
order is re-
ceived.

Size: Width, 30 feet; length, 26 feet 6 inches, exclusive of porch

Blue prints consist of basement plan; roof plan; first and second floor plans; front, rear and two side elevations; wall sections and all necessary interior details. Specifications consist of about twenty pages of typewritten matter.

Full and complete working plans and specifications of this house will be furnished for \$5.00. Cost of this house is from about \$1,650.00 to about \$1,850.00, according to the locality in which it is built.



Design No. 2024

PRICE

of Blue Prints, together with a complete set of type-written specifications is

ONLY

\$5.00

We mail Plans and Specifications the same day order is received.

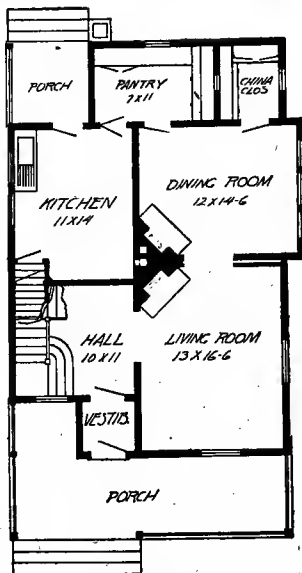

First Floor Plan

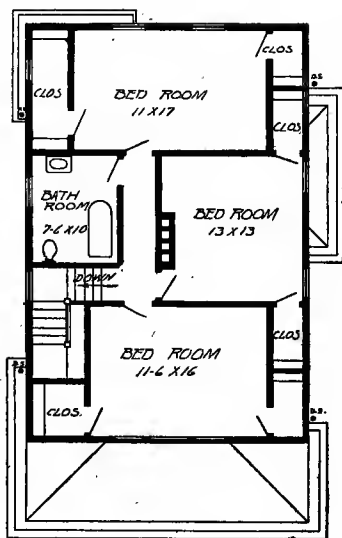

Second Floor Plan

Size: Width, 26 feet 9 inches; length, 44 feet 6 inches, exclusive of porch

Blue prints consist of basement plan; first and second floor plans; front, rear, two side elevations; wall sections and all necessary interior details. Specifications consist of about twenty pages of typewritten matter.

Full and complete working plans and specifications of this house will be furnished for \$5.00. Cost of this house is from about \$1,850.00 to about \$2,100.00, according to the locality in which it is built.



Design No. 2041

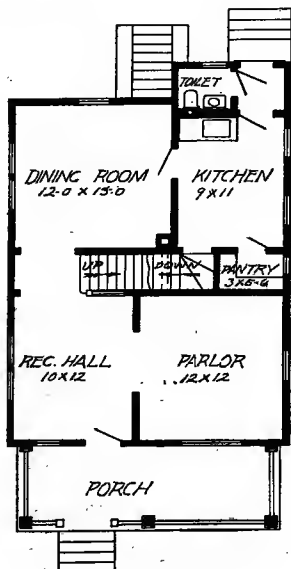

First Floor Plan

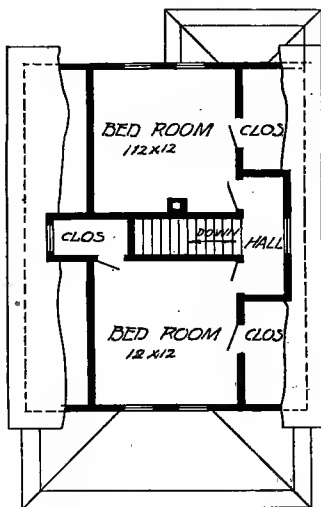

Second Floor Plan

Size: Width, 23 feet 6 inches; length, 32 feet exclusive of porch

Blue prints consist of basement plan; roof plan; first and second floor plans; front, rear, two side elevations; wall sections and all necessary interior details. Specifications consist of about twenty pages of typewritten matter.

Full and complete working plans and specifications of this house will be furnished for \$5.00. Cost of this house is from about \$1,050.00 to about \$1,200.00, according to the locality in which it is built.

PRICE
of Blue
Prints, to-
gether with
a complete
set of type-
written
specifica-
tions is

ONLY
\$5.06

We mail
Plans and
Specifications the
same day
order is re-
ceived.



Design No. 2035

PRICE

of Blue Prints, together with a complete set of type-written specifications is

**ONLY
\$5.00**

We mail Plans and Specifications the same day order is received.

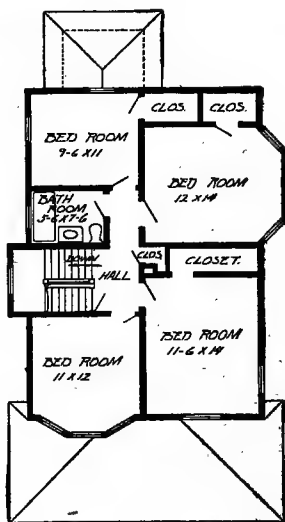
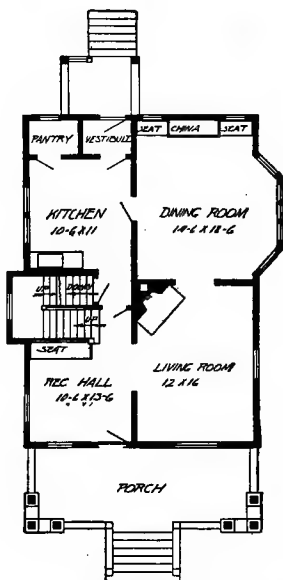

Size: Width, 28 feet 4 inches; length, 34 feet, exclusive of porches

Blue prints consist of cellar and foundation plan; roof plan; first and second floor plans; front, two side elevations; wall sections and all necessary interior details. Specifications consist of about twenty pages of typewritten matter.

Full and complete working plans and specifications of this house will be furnished for \$5 00. Cost of this house is from about \$2,750.00 to about \$3,000.00, according to the locality in which it is built.



Design No. 2020

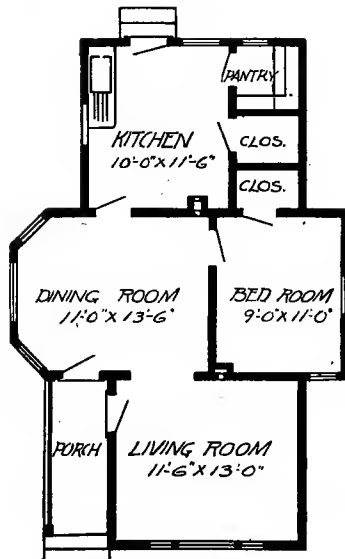

Floor Plan

Size: Width, 24 feet; length, 36 feet

Blue prints consist of foundation plan; floor plan; front, rear, two side elevations; wall sections and all necessary interior details. Specifications consist of about fifteen pages of typewritten matter.

Full and complete working plans and specifications of this house will be furnished for \$5.00. Cost of this house is from about \$950.00 to about \$1,100.00, according to the locality in which it is built.

PRICE

of Blue Prints, together with a complete set of type-written specifications is

ONLY

\$5.00

We mail Plans and Specifications the same day order is received.



Design No. 2048

PRICE
of Blue
Prints, to-
gether with
a complete
set of type-
written
specifica-
tions is
ONLY
\$5.00

We mail
Plans and
Specifica-
tions the
same day
order is re-
ceived.

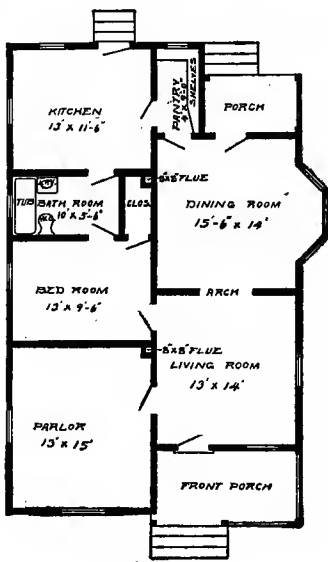

Floor Plan

Size: Width, 27 feet 6 inches; length, 44 feet, exclusive of porch

Blue prints consist of basement plan; roof plan; floor plan; front, rear, two side elevations; wall sections and all necessary interior details. Specifications consist of about fifteen pages of typewritten matter.

Full and complete working plans and specifications of this house will be furnished for \$5.00. Cost of this house is from about \$1,450.00 to about \$1,500.00, according to the locality in which it is built.



Design No. 2005

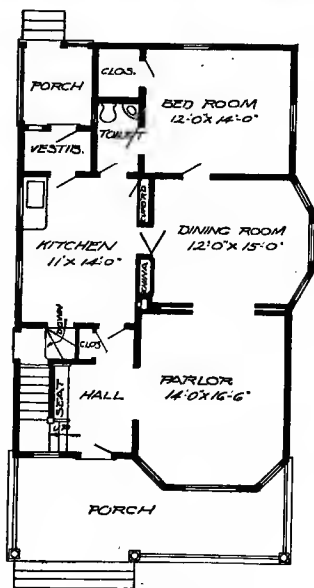

First Floor Plan

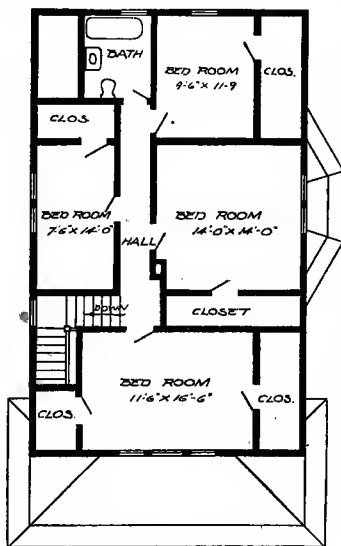

Second Floor Plan

Size: Width, 28 feet 6 inches; length, 43 feet, exclusive of porch

Blue prints consist of basement plan; first and second floor plans; front, rear, two side elevations; wall sections and all necessary interior details. Specifications consist of about twenty pages of typewritten matter.

Full and complete working plans and specifications of this house will be furnished for \$5.00. Cost of this house is from about \$2,250.00 to about \$2,500.00, according to the locality in which it is built.

PRICE
of Blue Prints, together with a complete set of type-written specifications is

ONLY
\$5.00

We mail Plans and Specifications the same day order is received.



Design No. 2006

PRICE
of Blue
Prints, to-
gether with
a complete
set of type-
written
specifica-
tions is

ONLY
\$5.00

We mail
Plans and
Specifica-
tions the
same day
order is re-
ceived.

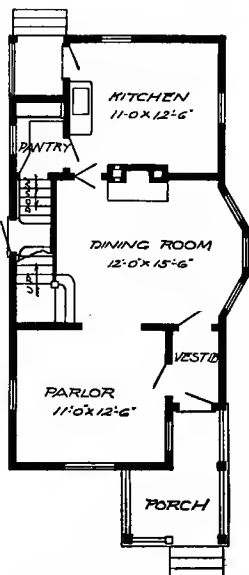

First Floor Plan

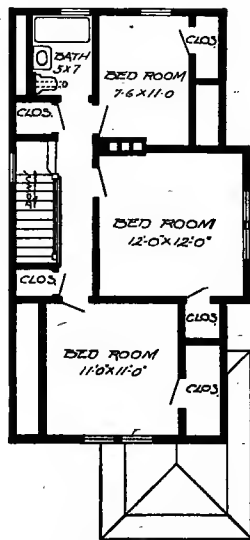

Second Floor Plan

Size: Width, 22 feet; length, 36 feet, exclusive of porch

Blue prints consist of cellar and foundation plan; first and second floor plans; front, rear, two side elevations; wall sections and all necessary interior details. Specifications consist of about twenty pages of typewritten matter.

Full and complete working plans and specifications of this house will be furnished for \$5.00. Cost of this house is from about \$1,850.00 to about \$2,050.00, according to the locality in which it is built.



Design No. 2018

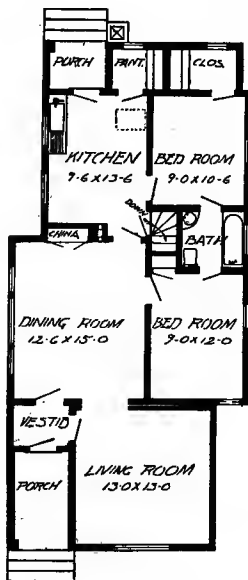

Floor Plan

Size: Width, 25 feet; length, 48 feet 6 inches

Blue prints consist of foundation plan; roof plan; floor plan; front, rear, two side elevations; wall sections and all necessary interior details. Specifications consist of about fifteen pages of type-written matter.

Full and complete working plans and specifications of this house will be furnished for \$5.00. Cost of this house is from about \$1,250.00 to about \$1,500.00, according to the locality in which it is built.

PRICE

of Blue Prints, together with a complete set of type-written specifications is

ONLY

\$5.00

We mail Plans and Specifications the same day order is received.



Design No. 2001

PRICE

of Blue
Prints, to-
gether with
a complete
set of type-
written
specifica-
tions is

ONLY**\$5.00**

We mail
Plans and
Specifica-
tions the
same day
order is re-
ceived.

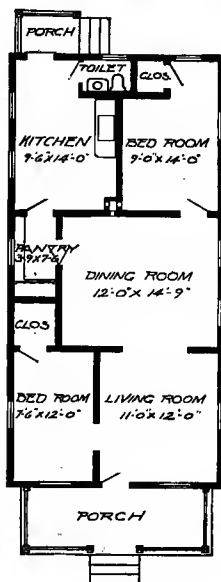
**Floor Plan**

Size: Width, 20 feet; length, 40 feet, exclusive of porches

Blue prints consist of foundation plan; roof plan; floor plan; front, rear, two side elevations; wall sections and all necessary interior details. Specifications consist of about fifteen pages of typewritten matter.

Full and complete working plans and specifications of this house will be furnished for \$5.00. Cost of this house is from about \$1,150.00 to about \$1,300.00, according to the locality in which it is built.

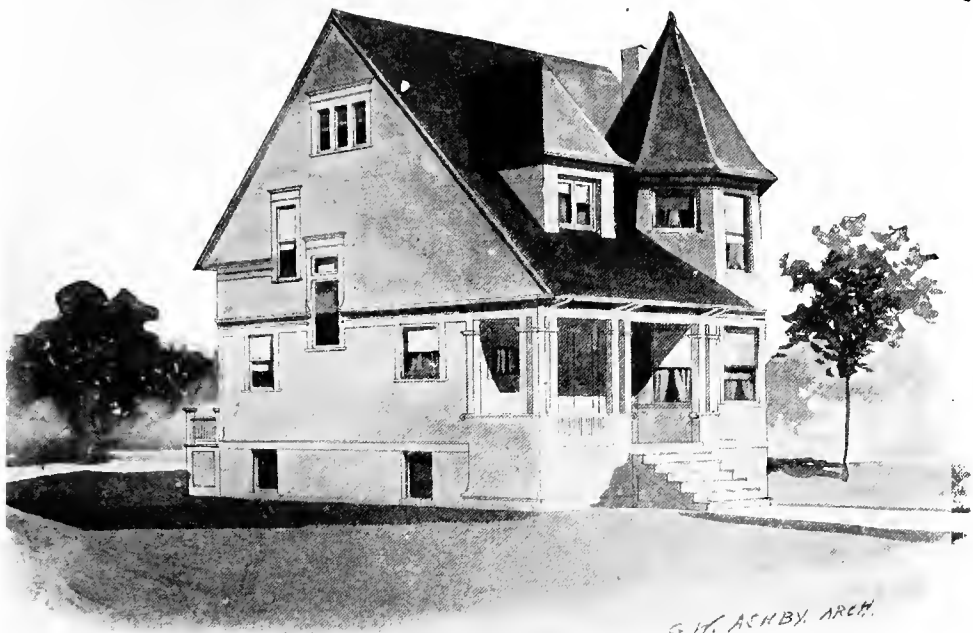

Design No. 1514

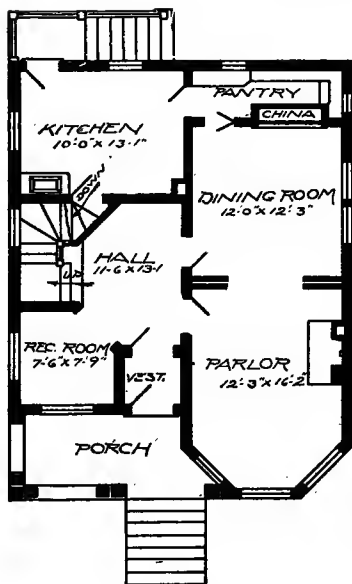

First Floor Plan

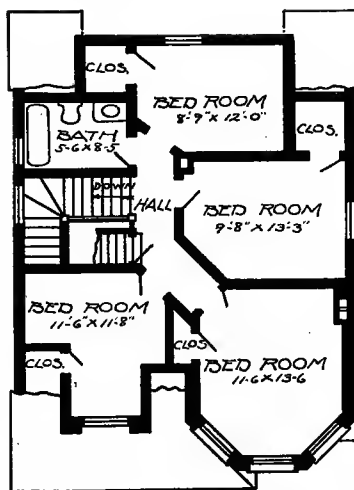

Second Floor Plan

Size: Width, 27 feet; length, 34 feet 6 inches, exclusive of porches

Blue prints consist of cellar and foundation plan; roof plan; first and second floor plans; front, rear, two side elevations; wall sections and all necessary interior details. Specifications consist of about twenty pages of typewritten matter.

Full and complete working plans and specifications of this house will be furnished for \$5.00. Cost of this house is from about \$2,000.00 to about \$2,250.00, according to the locality in which it is built.

PRICE

of Blue Prints, together with a complete set of type-written specifications is

ONLY

\$5.00

They save time and prevent waste of material

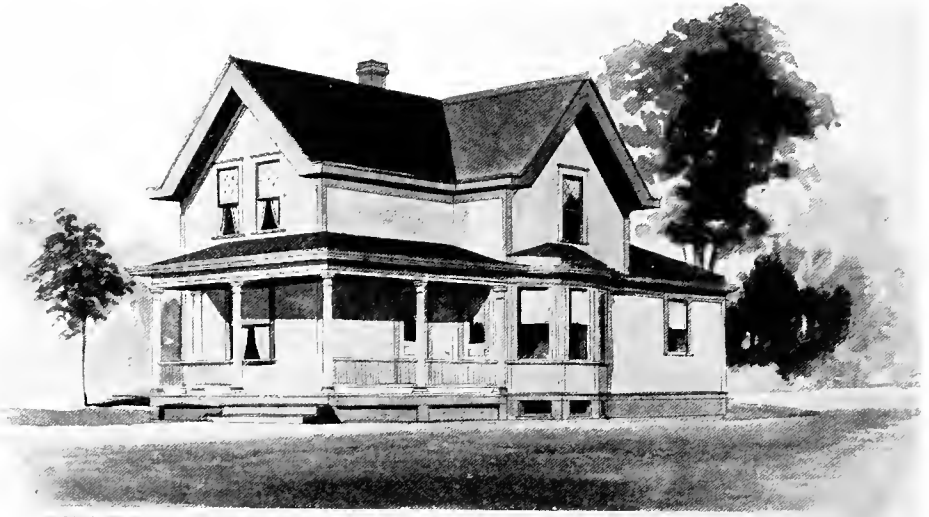

Design No. 1554

PRICE
of Blue
Prints, to-
gether with
a complete
set of type-
written
specifica-
tions is

ONLY
\$5.00

They save
time and
prevent
waste of
material

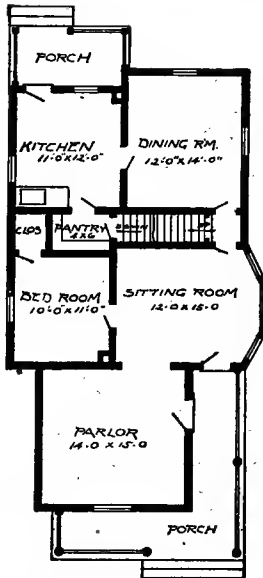

First Floor Plan

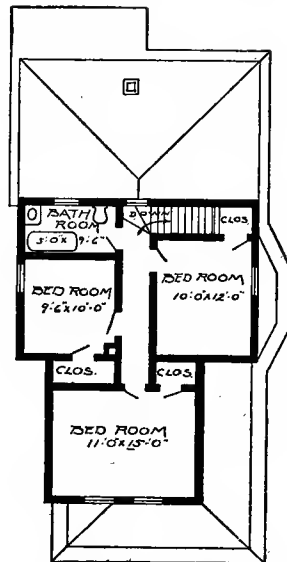

Second Floor Plan

Size: Width, 26 feet 6 inches; length, 45 feet 6 inches, exclusive of porches

Blue prints consist of cellar and foundation plan; roof plan; first and second floor plans; front, rear, two side elevations; wall sections and all necessary interior details. Specifications consist of about twenty pages of typewritten matter.

Full and complete working plans and specifications of this house will be furnished for \$5.00. Cost of this house is from about \$1,150.00 to about \$1,350.00, according to the locality in which it is built.



Design No. 1545

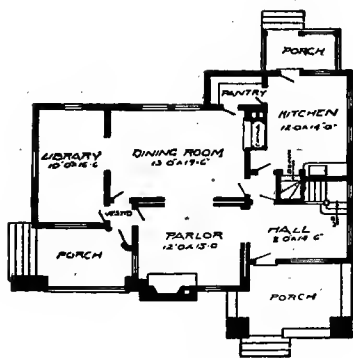

First Floor Plan

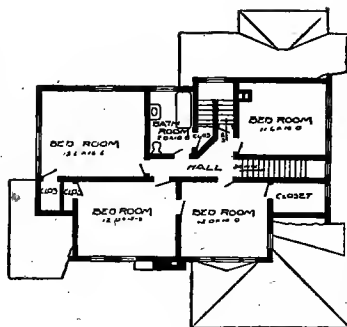

Second Floor Plan

PRICE
of Blue
Prints, to-
gether with
a complete
set of type-
written
specifica-
tions is

ONLY
\$15.00

They save
time and
prevent
waste of
material.

Size: Width, 46 feet 3 inches; length, 24 feet 6 inches

Blue prints consist of cellar and foundation plan; roof plan; first and second floor plans; front, rear, two-side elevations; wall sections and all necessary interior details. Specifications consist of about twenty-five pages of typewritten matter.

Full and complete working plans and specifications of this house will be furnished for \$15.00. Cost of this house is from about \$3,850.00 to about \$4,100.00, according to the locality in which it is built.



Design No. 1513

PRICE

of Blue Prints, together with a complete set of type-written specifications is

ONLY

\$5.00

They save time and prevent waste of material

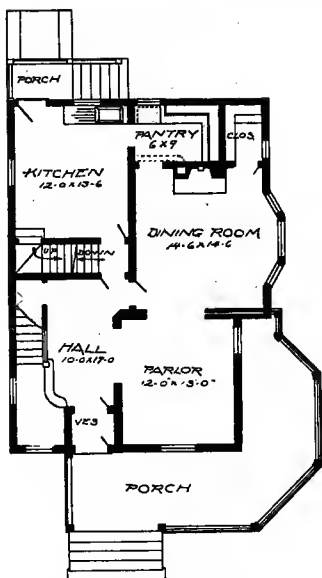

First Floor Plan

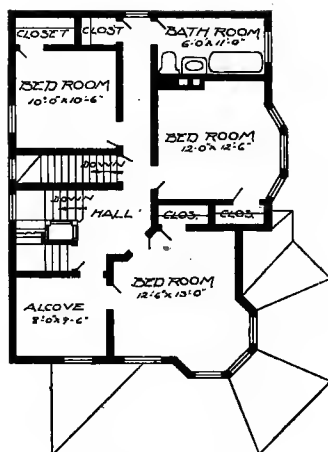

Second Floor Plan

Size: Width, 26 feet 6 inches; length, 35 feet 8 inches, exclusive of porches

Blue prints consist of cellar and foundation plan; roof plan; first and second floor plans; front, rear, two side elevations; wall sections and all necessary interior details. Specifications consist of about twenty pages of typewritten matter.

Full and complete working plans and specifications of this house will be furnished for \$5.00. Cost of this house is from about \$2,200.00 to about \$2,400.00, according to the locality in which it is built.

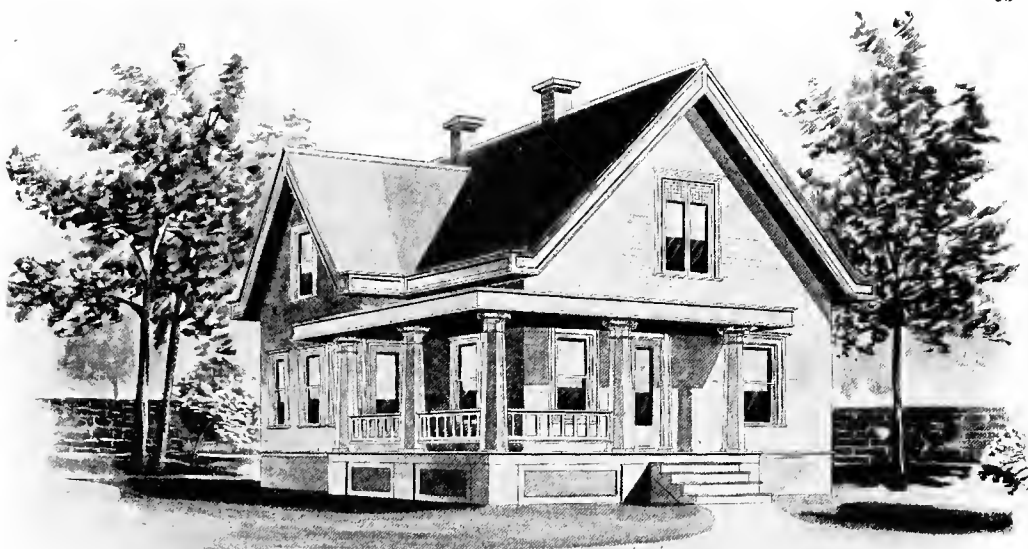

Design No. 1535

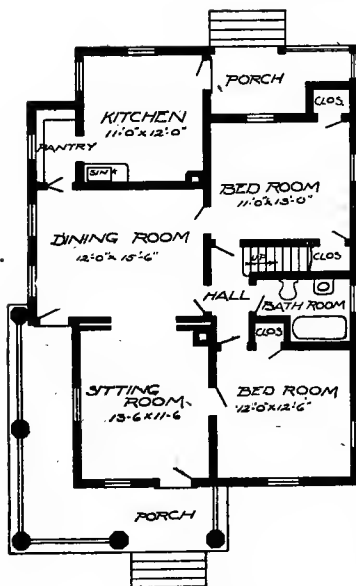

First Floor Plan

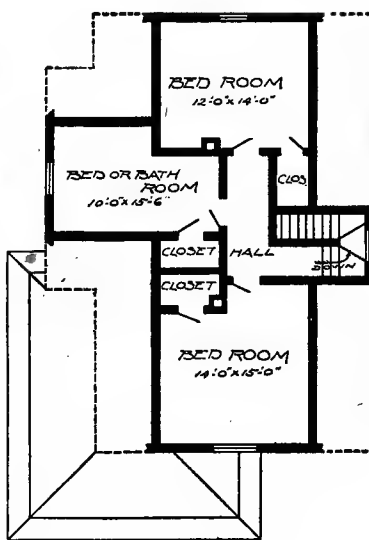

Second Floor Plan

Size: Width, 30 feet; length, 46 feet, exclusive of porches

Blue prints consist of foundation plan; roof plan; first and second floor plans; front, rear, two side elevations; wall sections and all necessary interior details. Specifications consist of about twenty pages of typewritten matter.

PRICE

of Blue Prints, together with a complete set of type-written specifications is

ONLY

\$5.00

They save time and prevent waste of material

Full and complete working plans and specifications of this house will be furnished for \$5.00. Cost of this house is from about \$1,550.00 to about \$1,700.00, according to the locality in which it is built.



Design No. 1517

PRICE

of Blue Prints, together with a complete set of type-written specifications is

ONLY

\$5.00

They save time and prevent waste of material

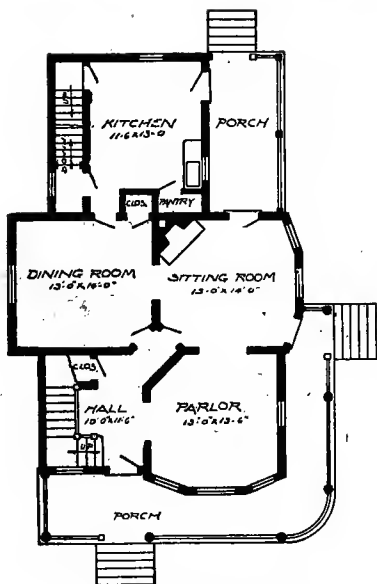

First Floor Plan

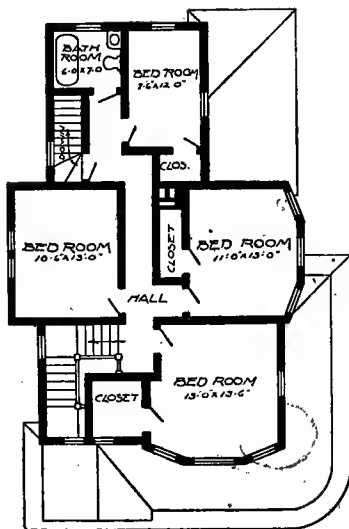

Second Floor Plan

Size: Width, 24 feet 6 inches; length, 44 feet, exclusive of porch

Blue prints consist of cellar and foundation plan; roof plan; first and second floor plans; front, rear, two side elevations; wall sections and all necessary interior details. Specifications consist of about twenty pages of typewritten matter.

Full and complete working plans and specifications of this house will be furnished for \$5.00. Cost of this house is from about \$2,250.00 to about \$2,500.00, according to the locality in which it is built.



Design No. 1560

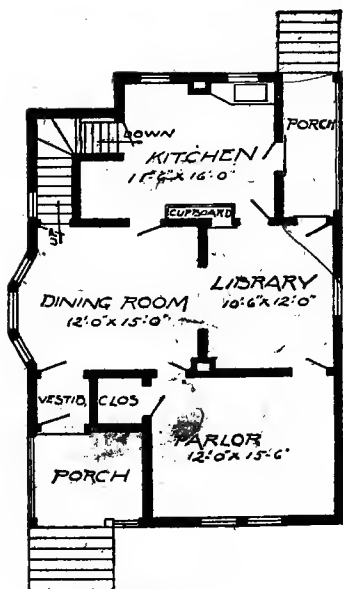

First Floor Plan

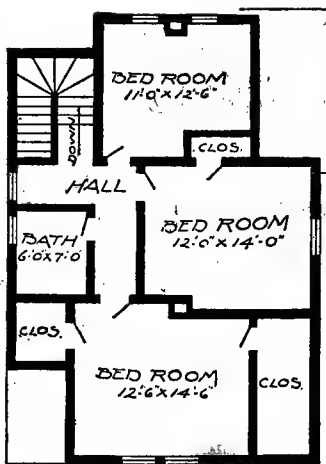

Second Floor Plan

Size: Width, 26 feet; length, 38 feet

Blue prints consist of cellar and foundation plan; roof plan; first and second floor plans; front, rear, two side elevations, wall sections and all necessary interior details. Specifications consist of about twenty pages of typewritten matter.

Full and complete working plans and specifications of this house will be furnished for \$5.00. Cost of this house is from about \$750.00 to about \$900.00, according to the locality in which it is built.

PRICE
of Blue Prints, together with a complete set of type-written specifications is

ONLY \$5.00

They save time and prevent waste of material



Design No. 1537

PRICE

of Blue Prints, together with a complete set of type-written specifications is

ONLY

\$3.00

They save time and prevent waste of material

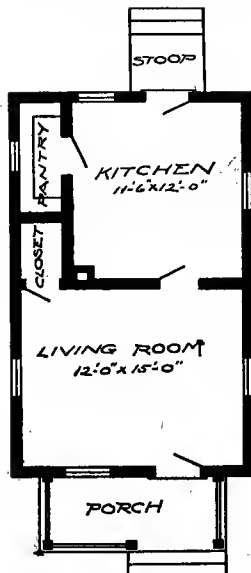

Floor Plan

Size: Width, 16 feet; length, 25 feet 6 inches, exclusive of porches

Blue prints consist of foundation plan; floor plan; front, rear, two side elevations; wall sections and all necessary interior details. Specifications consist of about twelve pages of typewritten matter.

Full and complete working plans and specifications of this house will be furnished for \$3.00. Cost of this house is from about \$400.00 to about \$450.00, according to the locality in which it is built.

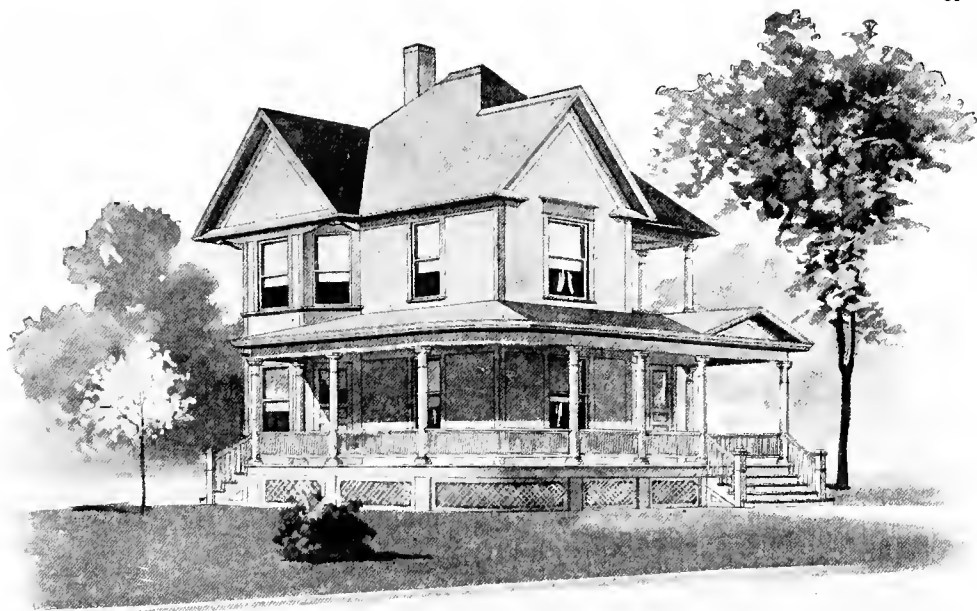

C.W. ASHBY, ARCHT.

Design No. 1521

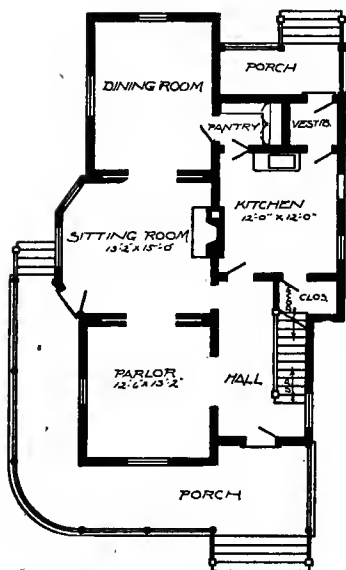

First Floor Plan

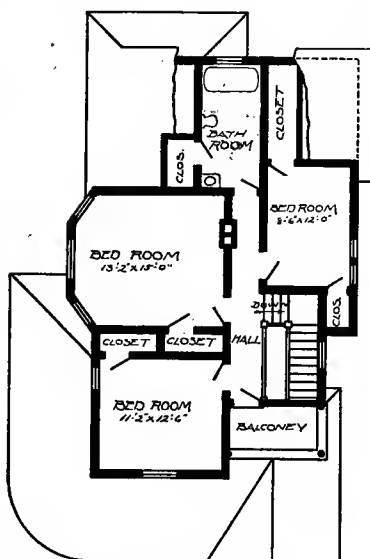

Second Floor Plan

Size: Width, 26 feet; length, 44 feet 4 inches, exclusive of porches

The prints consist of cellar and foundation plan; first and second floor plans; front, rear, two side elevations; wall sections and all necessary interior details. Specifications consist of about twenty pages of typewritten matter.

Full and complete working plans and specifications of this house will be furnished for \$5.00. Cost of this house is from about \$1,800.00 to about \$2,000.00, according to the locality in which it is built.

PRICE
of Blue
Prints, to-
gether with
a complete
set of type-
written
specifica-
tions is

ONLY
\$5.00

They save
time and
prevent
waste of
material

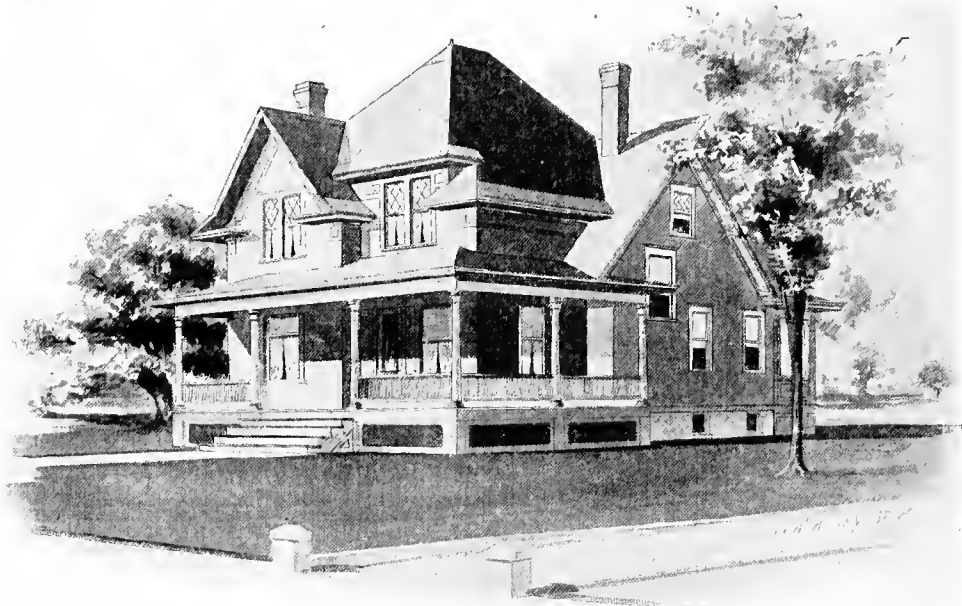

Design No. 1549

PRICE

of Blue Prints, together with a complete set of type-written specifications is

ONLY**\$5.00**

They save time and prevent waste of material

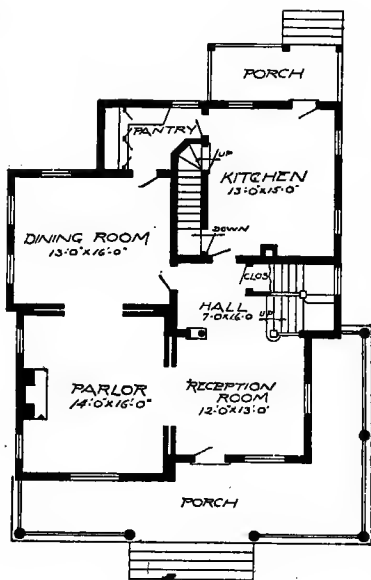

First Floor Plan

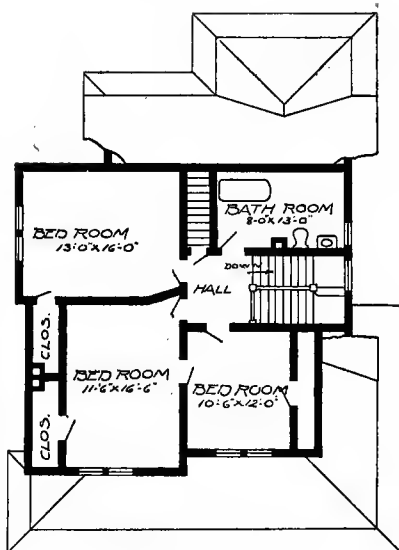

Second Floor Plan

Size: Width, 33 feet 6 inches; length, 38 feet, exclusive of porches

Blue prints consist of cellar and foundation plan; roof plan; first and second floor plans; front, rear, two side elevations; wall sections and all necessary interior details. Specifications consist of about twenty-five pages of typewritten matter.

Full and complete working plans and specifications of this house will be furnished for \$5.00. Cost of this house is from about \$2,150.00 to about \$2,350.00, according to the locality in which it is built.



Design No. 1565

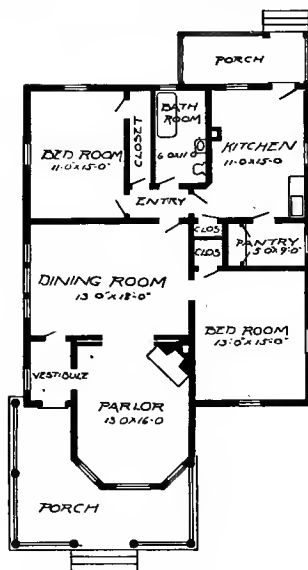

Floor Plan

Size: Width, 33 feet; length, 46 feet 6 inches, exclusive of porches

Blue prints consist of foundation plan; roof plan; floor plan; front, rear, two side elevations; wall sections and all necessary interior details. Specifications consist of about fifteen pages of typewritten matter.

PRICE

of Blue Prints, together with a complete set of type-written specifications is

ONLY

\$5.00

They save time and prevent waste of material

Full and complete working plans and specifications of this house will be furnished for \$5.00. Cost of this house is from about \$1,100.00 to about \$1,250.00, according to the locality in which it is built.



Design No. 1569

PRICE

of Blue Prints, together with a complete set of type-written specifications is

**ONLY
\$15.00**

They save time and prevent waste of material

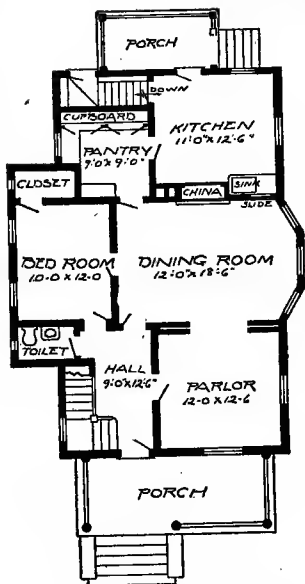

First Floor Plan

Size: Width, 30 feet; length, 39 feet 6 inches; exclusive of porches

Blue prints consist of cellar and foundation plan; roof plan; first and second floor plans; front, rear, two side elevations; wall sections and all necessary interior details. Specifications consist of about 25 pages of typewritten matter.

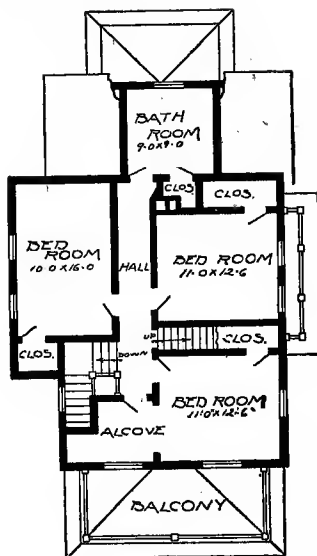

Second Floor Plan

Full and complete working plans and specifications of this house will be furnished for \$15.00. Cost of this house is from about \$3,000.00 to about \$3,250.00, according to the locality in which it is built.



Design No. 1563

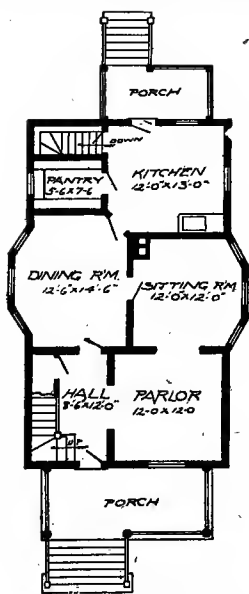

First Floor Plan

Size: Width, 26 feet; length, 38 feet, exclusive of porches

Blue prints consist of cellar and foundation plan; roof plan; first and second floor plans; front, rear, two side elevations; wall sections and all necessary interior details. Specifications consist of about twenty pages of typewritten matter.

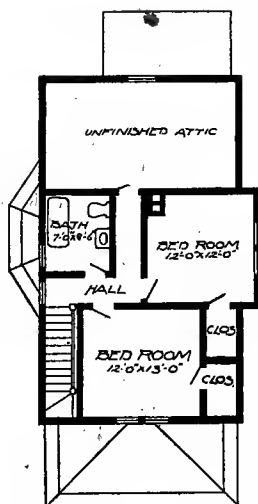

Second Floor Plan

PRICE

of Blue Prints, together with a complete set of type-written specifications is

ONLY**\$5.00**

They save time and prevent waste of material

Full and complete working plans and specifications of this house will be furnished for \$5.00. Cost of this house is from about \$1,200.00 to about \$1,400.00, according to the locality in which it is built.



Design No. 1138

PRICE
of Blue
Prints, to-
gether with
a complete
set of type-
written
specifica-
tions is

ONLY
\$5.00

They save
time and
prevent
waste of
material

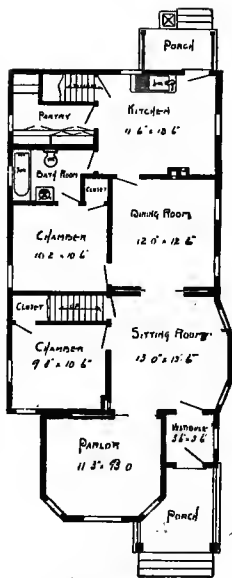

First Floor Plan

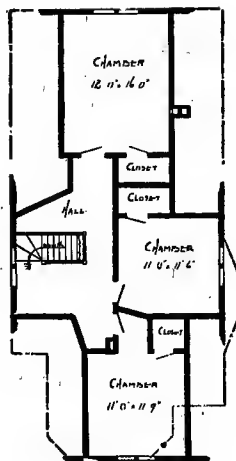

Second Floor Plan

Size: Width, 25 feet 6 inches; length, 51 feet 6 inches, exclusive of porches

Blue prints consist of cellar and foundation plan; roof plan; first and second floor plans; front, rear, two side elevations; wall sections and all necessary interior details. Specifications consist of about fifteen pages of typewritten matter.

Full and complete working plans and specifications of this house will be furnished for \$5.00. Cost of this house is from about \$1,050.00 to about \$1,200.00, according to the locality in which it is built.



Design No. 1129

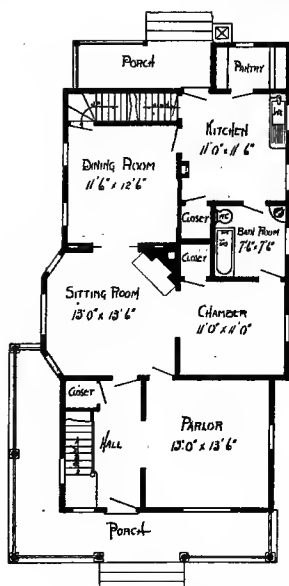

First Floor Plan

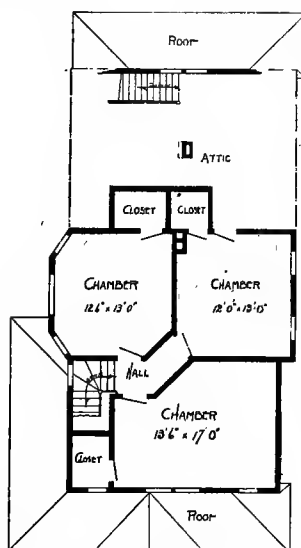

Second Floor Plan

Size: Width, 26 feet; length, 45 feet, exclusive of porch

Blue prints consist of cellar and foundation plan; roof plan; first and second floor plans; front, rear, two side elevations, wall sections and all necessary interior details. Specifications consist of about twenty pages of typewritten matter.

Full and complete working plans and specifications of this house will be furnished for \$5.00. Cost of this house is from about \$1,850.00 to about \$2,100.00, according to the locality in which it is built.

PRICE
of Blue
Prints, to-
gether with
a complete
set of type-
written
specifica-
tions is

ONLY

\$5.00

They save
time and
prevent
waste of
material

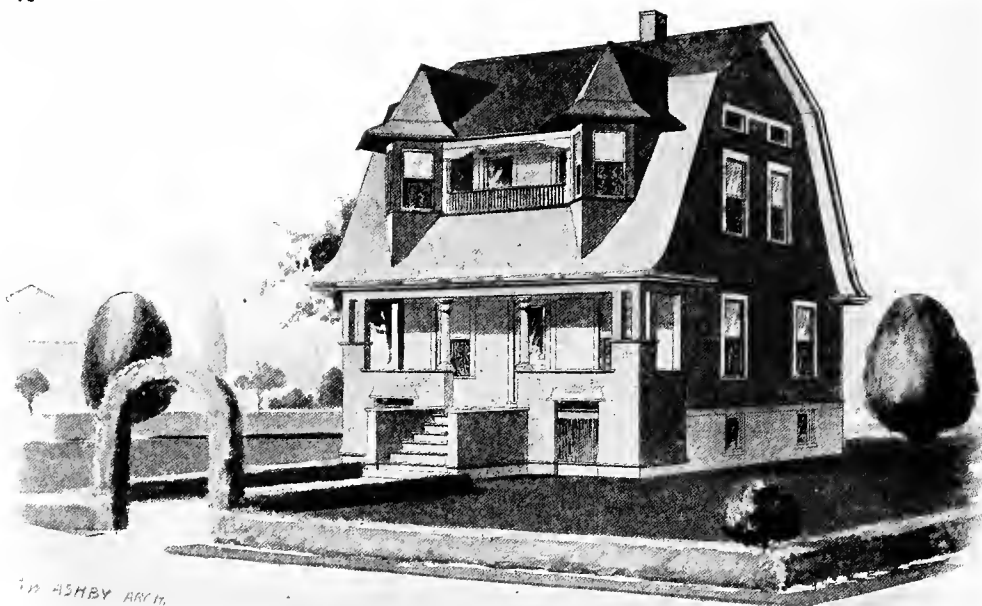

Design No. 1538

PRICE

of Blue Prints, together with a complete set of type-written specifications is

ONLY**\$5.00**

They save time and prevent waste of material

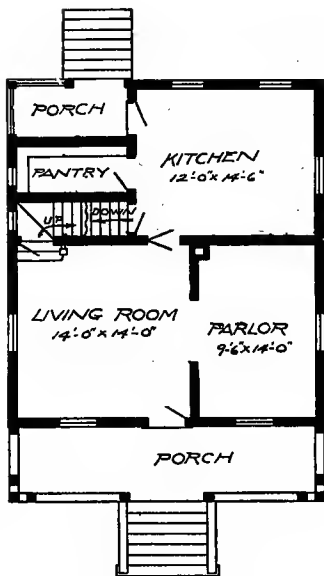

First Floor Plan

Size: Width, 25 feet; length, 33 feet 6 inches, exclusive of porch

Blue prints consist of cellar and foundation plan; roof plan; first and second floor plans; front, rear, two side elevations; wall sections and all necessary interior details. Specifications consist of about twenty pages of typewritten matter.

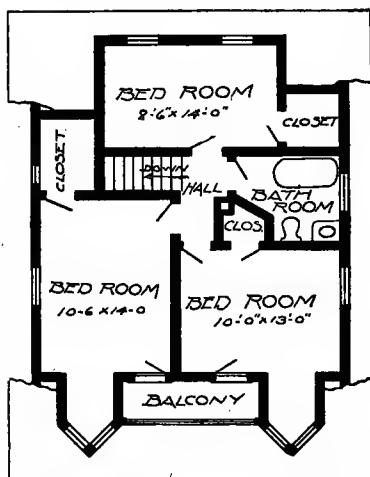

Second Floor Plan

Full and complete working plans and specifications of this house will be furnished for \$5.00. Cost of this house is from about \$1,775.00 to about \$1,975.00, according to the locality in which it is built.



Design No. 1556

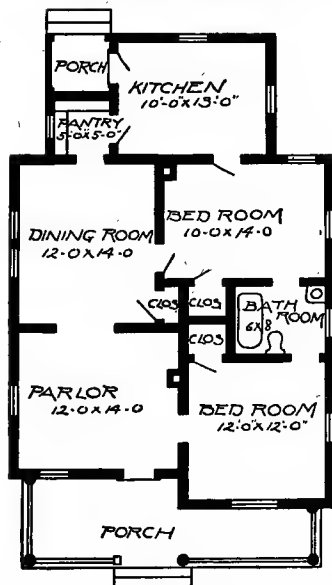

Floor Plan

Size: Width, 27 feet 6 inches; length, 40 feet 6 inches, exclusive of porches

Blue prints consist of foundation plan, roof plan; floor plan; front, rear, two side elevations; wall sections and all necessary interior details. Specifications consist of about fifteen pages of type-written matter.

Full and complete working plans and specifications of this house will be furnished for \$5.00. Cost of this house is from about \$1,050.00 to about \$1,200.00, according to the locality in which it is built.

PRICE

of Blue Prints, together with a complete set of type-written specifications is

ONLY**\$5.00**

They save time and prevent waste of material



Design No. 1146

PRICE
of Blue
Prints, to-
gether with
a complete
set of type-
written
specifica-
tions is

ONLY
\$5.00

We mail
Plans and
Specifica-
tions the
same day
order is re-
ceived.

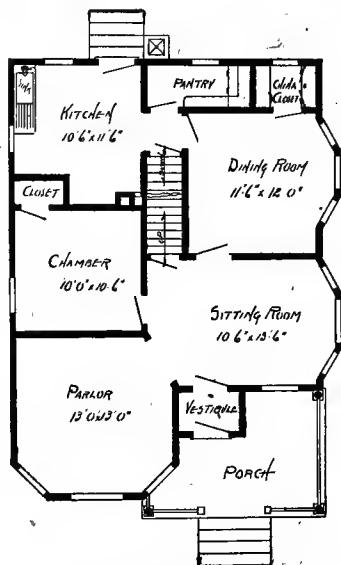

First Floor Plan

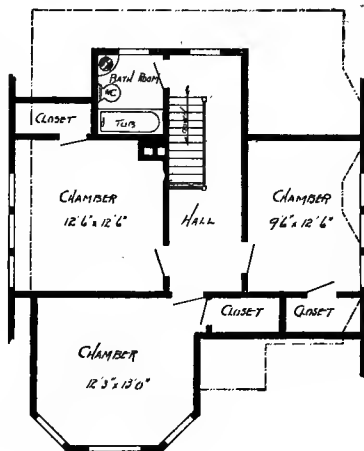

Second Floor Plan

Size: Width, 27 feet 6 inches; length, 36 feet 6 inches, exclusive of porch

Blue prints consist of cellar and foundation plan; roof plan; first and second floor plans; front, rear, two side elevations, wall sections and all necessary interior details. Specifications consist of about twenty pages of typewritten matter.

Full and complete working plans and specifications of this house will be furnished for \$5.00. Cost of this house is from about \$1,150.00 to about \$1,300.00, according to the locality in which it is built.

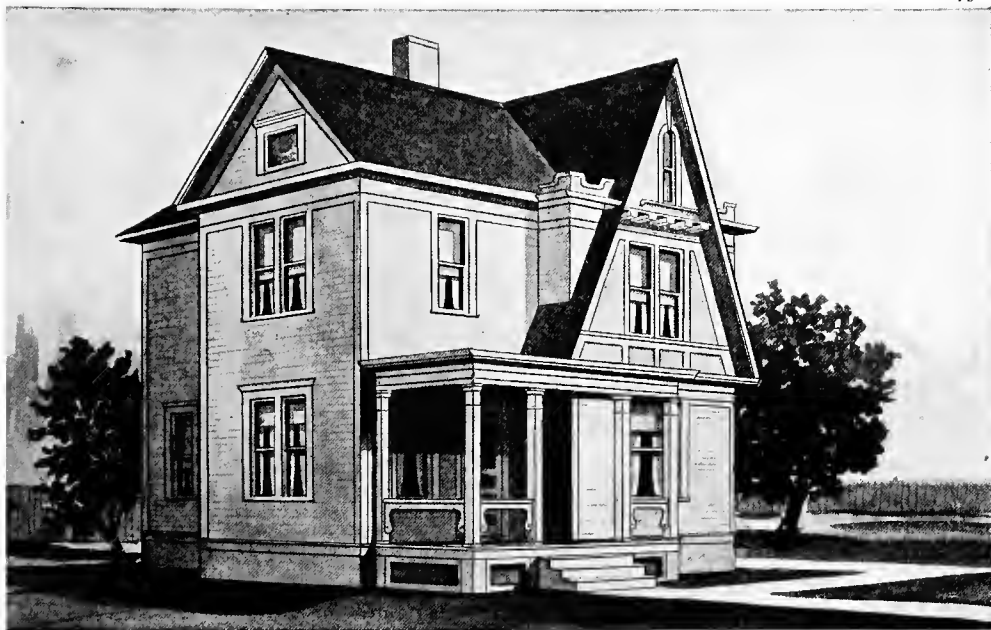

Design No. 1508

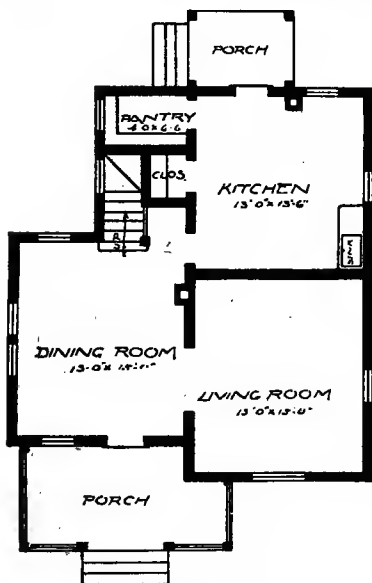

First Floor Plan

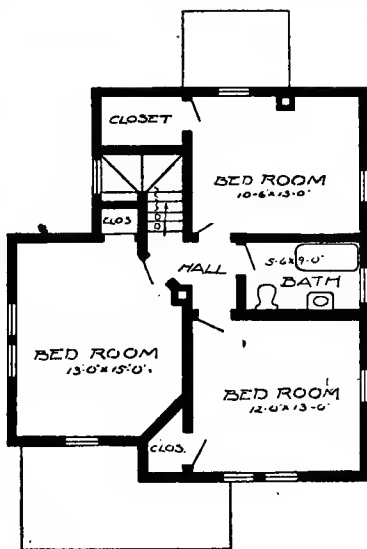

Second Floor Plan

Size: Width, 27 feet 6 inches; length, 30 feet, exclusive of porches

Blue prints consist of cellar and foundation plan; roof plan; first and second floor plans; front, rear, two side elevations, wall sections and all necessary interior details. Specifications consist of about twenty pages of typewritten matter.

Full and complete working plans and specifications of this house will be furnished for \$5.00. Cost of this house is from about \$1,150.00 to about \$1,300.00, according to the locality in which it is built.

PRICE

of Blue Prints, together with a complete set of type-written specifications is

ONLY
\$5.00

We mail Plans and Specifications the same day order is received.



Design No. 1148

PRICE

of Blue
Prints, to-
gether with
a complete
set of type-
written
specifica-
tions is

**ONLY
\$5.00**

We mail
Plans and
Specifica-
tions the
same day
order is re-
ceived.

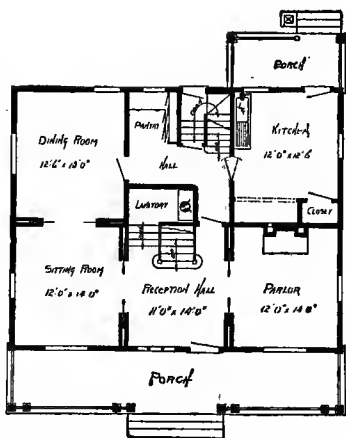

First Floor Plan

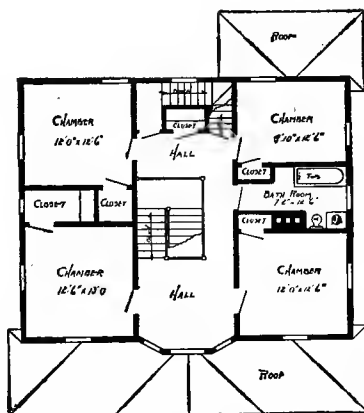

Second Floor Plan

Size: Width, 38 feet; length, 31 feet, exclusive of porches.

Blue prints consist of cellar and foundation plan; first and second floor plans; front, rear, two side elevations; wall sections and all necessary interior details. Specifications consist of about twenty pages of typewritten matter.

Full and complete working plans and specifications of this house will be furnished for \$5.00. Cost of this house is from about \$2,500.00 to about \$2,750.00, according to the locality in which it is built.

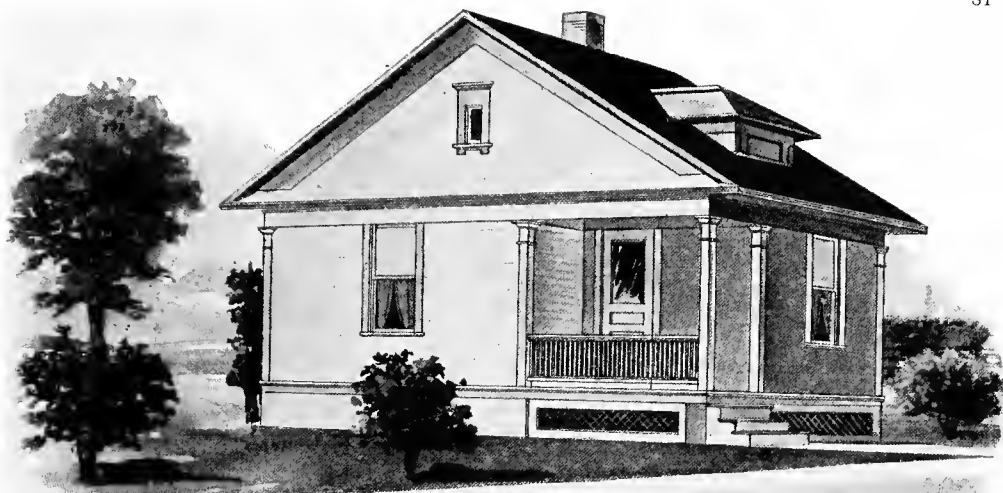

C. W. ASHBY, ARCHT

Design No. 1531

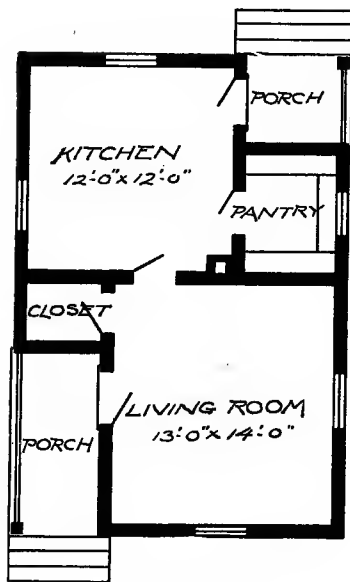

Floor Plan

Size: Width, 19 feet; length, 27 feet 6 inches

Blue prints consist of foundation plan; floor plan; front, rear, two side elevations; wall sections and all necessary interior details. Specifications consist of about twelve pages of typewritten matter.

Full and complete working plans and specifications of this house will be furnished for \$3.00. Cost of this house is from about \$400.00 to about \$500.00, according to the locality in which it is built.

PRICE

of Blue Prints, together with a complete set of type-written specifications is

ONLY

\$3.00

They save time and prevent waste of material



Design No. 1016

PRICE
of Blue
Prints, to-
gether with
a complete
set of type-
written
specifica-
tions is

ONLY
\$5.00

We mail
Plans and
Specifica-
tions the
same day
order is re-
ceived.

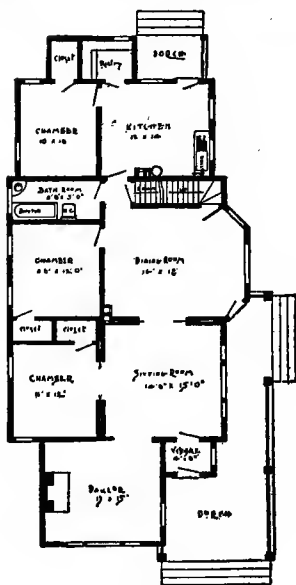

Floor Plan

Size: Width, 31 feet; length, 60 feet, exclusive of porches

Blue prints consist of cellar and foundation plan; floor plan; front, rear, two side elevations; wall sections, and all necessary interior details. Specifications consist of about twenty pages of type-written matter.

Full and complete working plans and specifications of this house will be furnished for \$5.00. Cost of this house is from about \$1,350.00 to about \$2,000.00, according to the locality in which it is built.



Design No. 1112

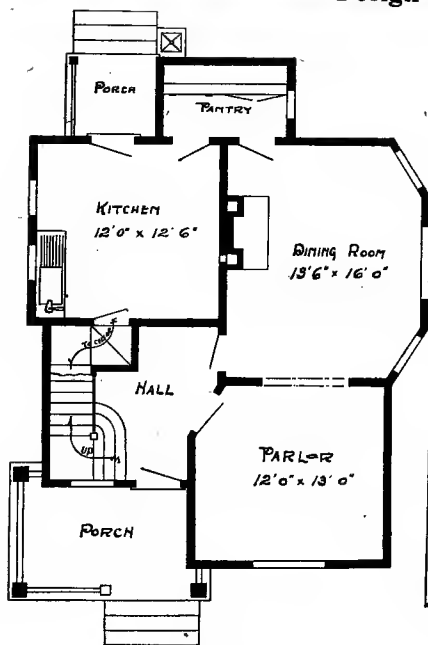

First Floor Plan

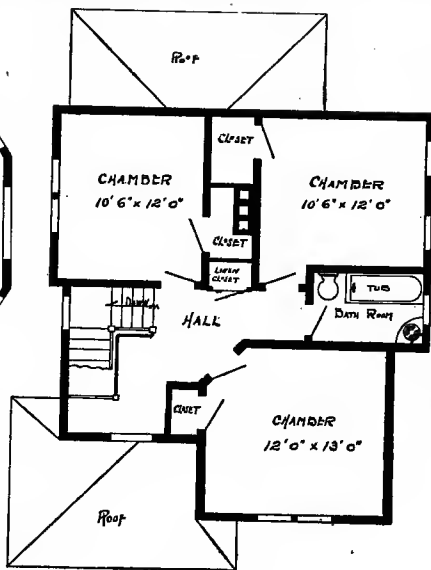

Second Floor Plan

Size: Width, 27 feet 6 inches; length, 29 feet 6 inches, exclusive of porches

Blue prints consist of cellar and foundation plan; first and second floor plans; front, rear, two side elevations; wall sections and all necessary interior details. Specifications consist of about fifteen pages of typewritten matter.

Full and complete working plans and specifications of this house will be furnished for \$5.00. Cost of this house is from about \$1,500.00 to about \$1,700.00, according to the locality in which it is built.

PRICE
of Blue
Prints, to-
gether with
a complete
set of type-
written
specifica-
tions is

ONLY
\$5.00

They save
time and
prevent
waste of
material

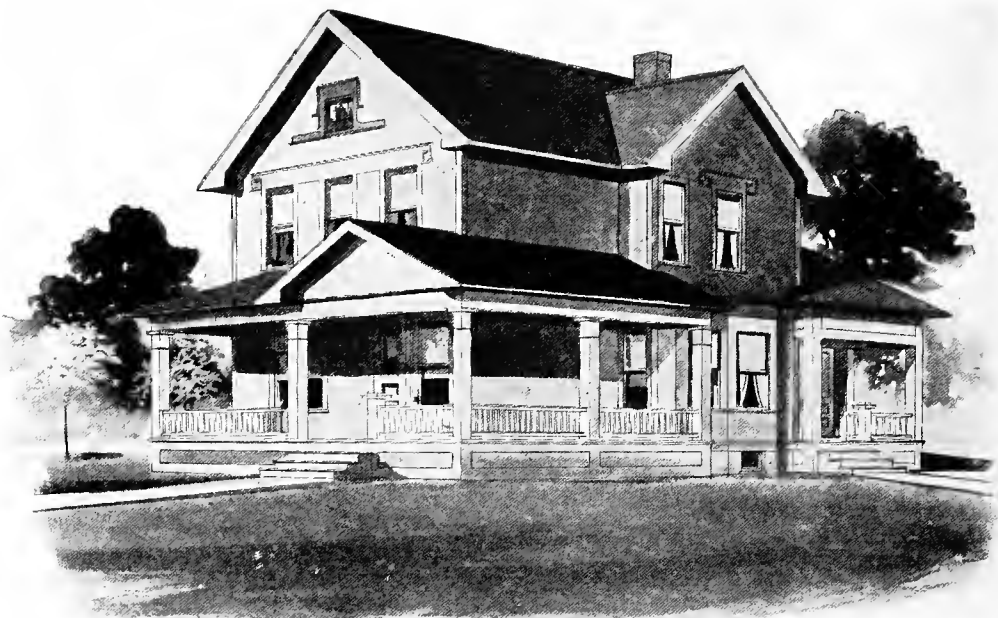

Design No. 1547

PRICE

of Blue Prints, together with a complete set of type-written specifications is

**ONLY
\$5.00**

They save time and prevent waste of material

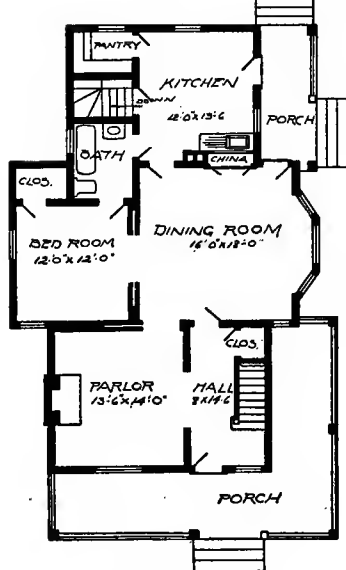

First Floor Plan

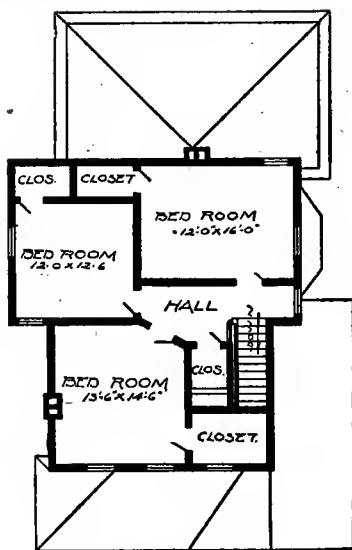

Second Floor Plan

Size: Width, 32 feet; length, 46 feet, exclusive of porches

Blue prints consist of cellar and foundation plan; roof plan; first and second floor plans; front, rear, two side elevations; wall sections and all necessary interior details. Specifications consist of about twenty pages of typewritten matter.

Full and complete working plans and specifications of this house will be furnished for \$5.00. Cost of this house is from about \$1,650.00 to about \$1,800.00, according to the locality in which it is built.



Design No. 1540

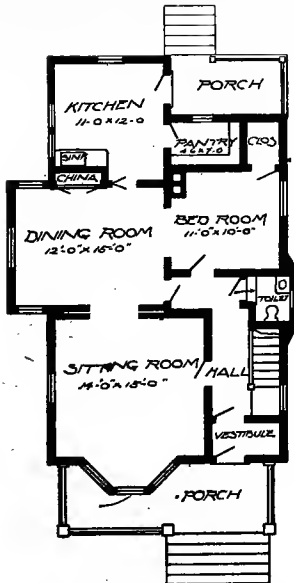

First Floor Plan

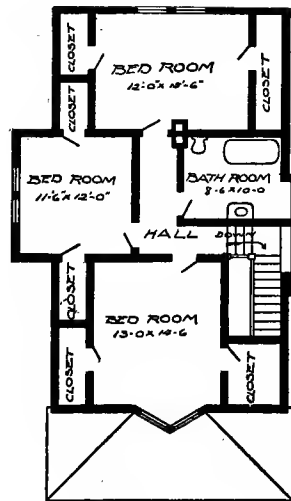

Second Floor Plan

Size: Width, 27 feet 6 inches; length, 40 feet 6 inches, exclusive of porch

Blue prints consist of cellar and foundation plan; roof plan; first and second floor plans; front, rear, two side elevations; wall sections and all necessary interior details. Specifications consist of about twenty-five pages of typewritten matter.

Full and complete working plans and specifications of this house will be furnished for \$5.00. Cost of this house is from about \$1,800.00 to about \$2,000.00, according to the locality in which it is built.

PRICE

of Blue Prints, together with a complete set of type-written specifications is

ONLY
\$5.00

They save time and prevent waste of material

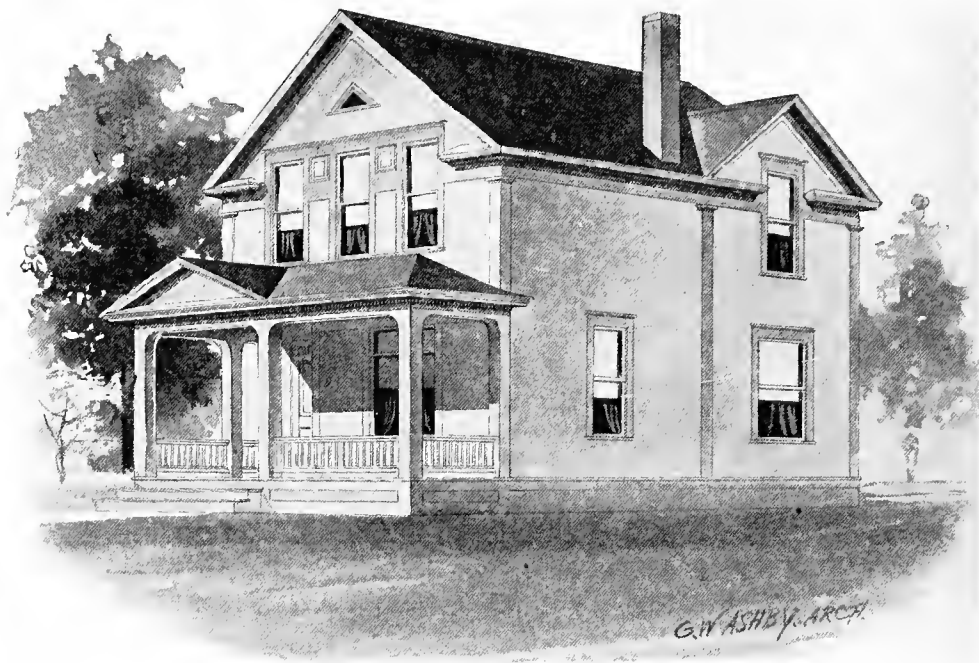

Design No. 1548

PRICE

of Blue Prints, together with a complete set of type-written specifications is

ONLY

\$5.00

They save time and prevent waste of material

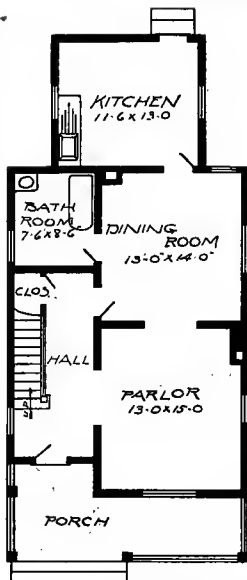

First Floor Plan

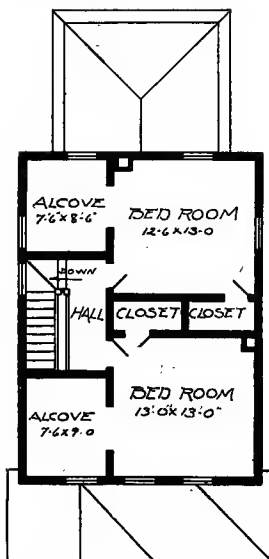

Second Floor Plan

Size: Width, 22 feet; length, 42 feet, exclusive of porch

Blue prints consist of foundation plan; roof plan; first and second floor plans; front, rear, two side elevations; wall sections and all necessary interior details. Specifications consist of about twenty pages of typewritten matter.

Full and complete working plans and specifications of this house will be furnished for \$5.00. Cost of this house is from about \$1,450.00 to about \$1,600.00, according to the locality in which it is built.



Design No. 1024

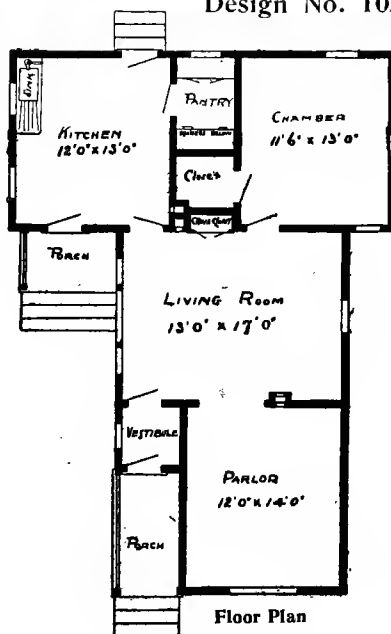

Size: Width, 30 feet; length, 42 feet

Blue prints consist of foundation plan; floor plan; front, rear, two side elevations; wall sections and all necessary interior details. Specifications consist of about twelve pages of type-written matter.

Full and complete working plans and specifications of this house will be furnished for \$5.00. Cost of this house is from about \$1,350.00 to about \$1,500.00, according to the locality in which it is built.

PRICE
of Blue
Prints, to-
gether with
a complete
set of type-
written
specifica-
tions is

ONLY
\$5.00

We mail
Plans and
Specifica-
tions the
same day
order is re-
ceived.

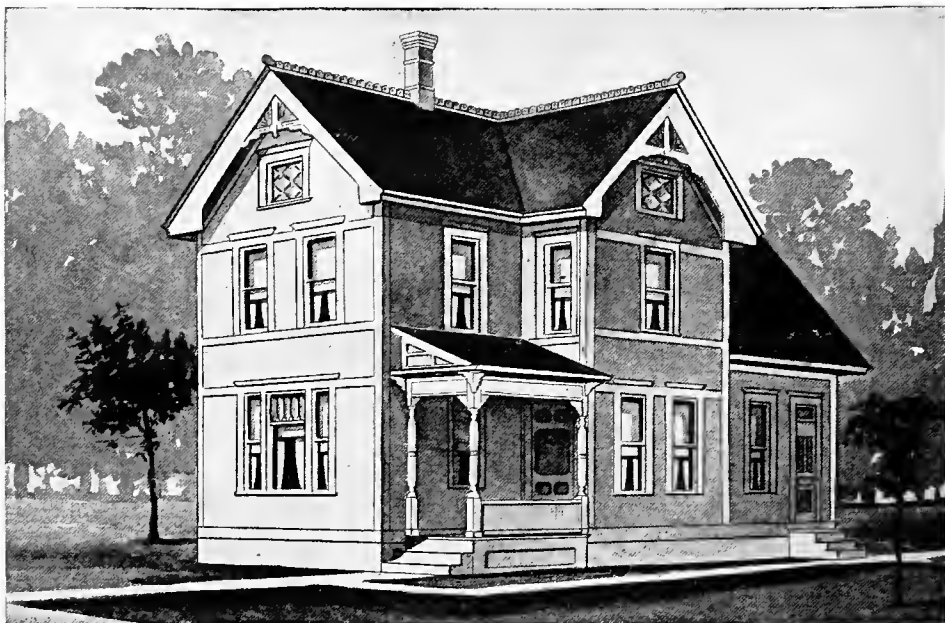

Design No. 1123

PRICE

of Blue Prints, together with a complete set of type-written specifications is

ONLY**\$5.00**

They save time and prevent waste of material

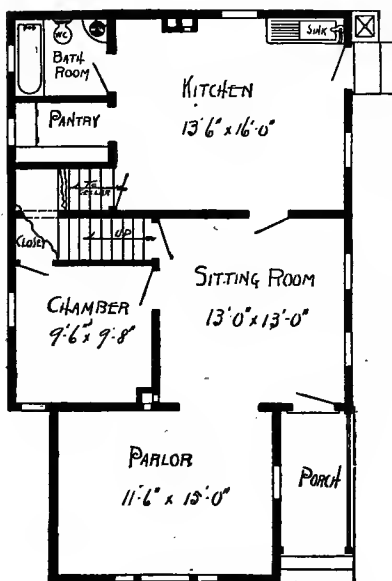

First Floor Plan

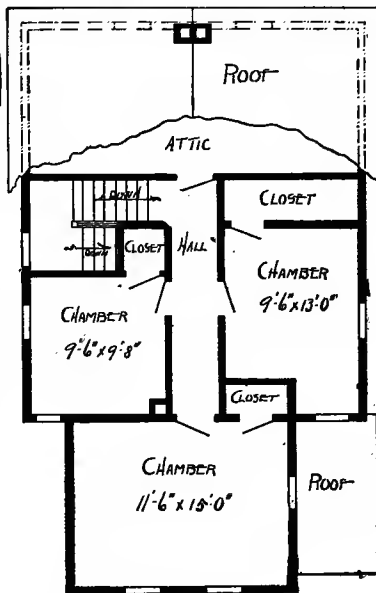

Second Floor Plan

Size: Width, 24 feet; length, 39 feet 6 inches

Blue prints consist of cellar and foundation plan; first and second floor plans; front, rear, two side elevations; wall sections and all necessary interior details. Specifications consist of about twenty pages of typewritten matter.

Full and complete working plans and specifications of this house will be furnished for \$5.00. Cost of this house is from about \$1,225.00 to about \$1,450.00, according to the locality in which it is built.

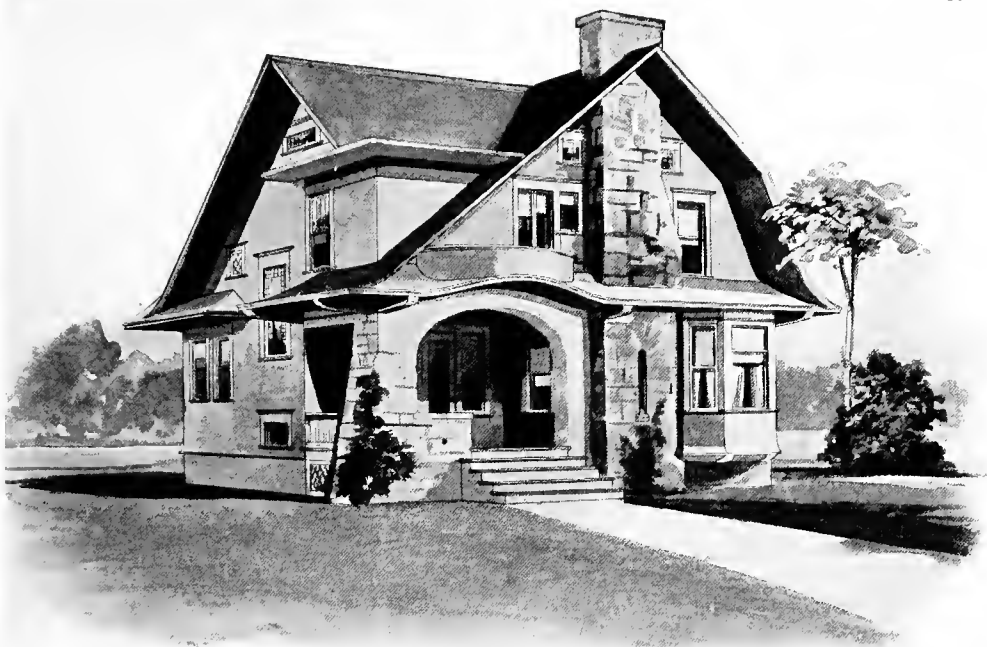

Design No.1544

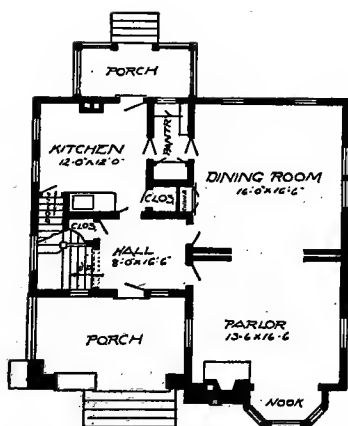

First Floor Plan

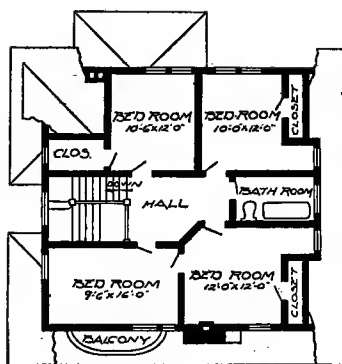

Second Floor Plan

Size: Width, 34 feet 6 inches; length, 35 feet 6 inches, exclusive of porch

Blue prints consist of cellar and foundation plan; roof plan; first and second floor plans; front, rear, two side elevations; wall sections and all necessary interior details. Specifications consist of about twenty pages of typewritten matter.

Full and complete working plans and specifications of this house will be furnished for \$15.00. Cost of this house is from about \$3,200.00 to about \$3,500.00, according to the locality in which it is built.

PRICE

of Blue Prints, together with a complete set of type-written specifications is

**ONLY
\$15.00**

We mail Plans and Specifications the same day order is received.



Design No. 1164

PRICE

of Blue Prints, together with a complete set of type-written specifications is

ONLY**\$5.00**

We mail Plans and Specifications the same day order is received.

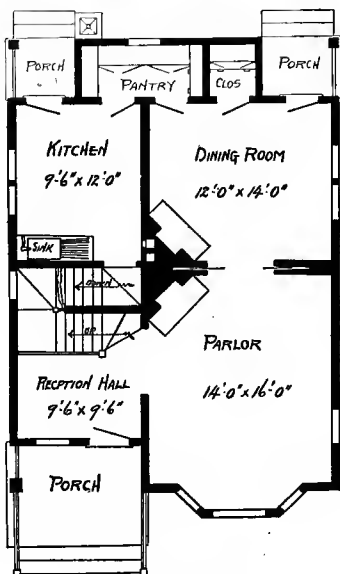
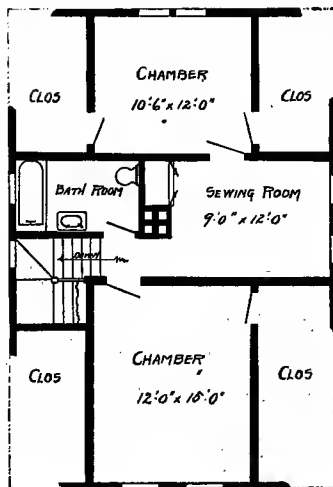
**First Floor Plan****Second Floor Plan**

Size: Width, 25 feet; length, 36 feet 6 inches, exclusive of porches

Blue prints consist of cellar and foundation plan; first and second floor plans; front, rear, two side elevations; wall sections and all necessary interior details. Specifications consist of about fifteen pages of typewritten matter.

Full and complete working plans and specifications of this house will be furnished for \$5.00. Cost of this house is from about \$1,550.00 to about \$1,700.00, according to the locality in which it is built.



Design No. 1121

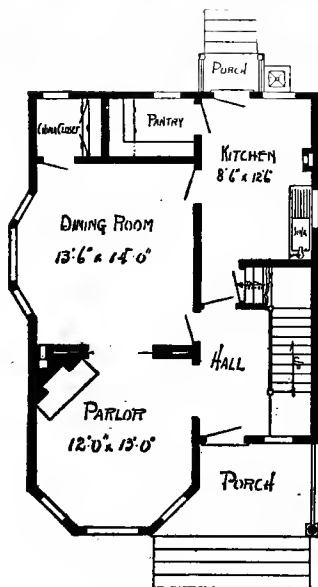

First Floor Plan

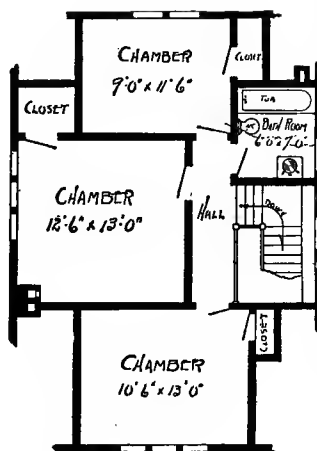

Second Floor Plan

Size: Width, 23 feet 6 inches; length, 34 feet

Blue prints consist of cellar and foundation plan; first and second floor plans; front, rear, two side elevations; wall sections and all necessary interior details. Specifications consist of about fifteen pages of typewritten matter.

Full and complete working plans and specifications of this house will be furnished for \$5.00. Cost of this house is from about \$1,150.00 to about \$1,350.00, according to the locality in which it is built.

PRICE

of Blue Prints, together with a complete set of type-written specifications is

ONLY**\$5.00**

They save time and prevent waste of material

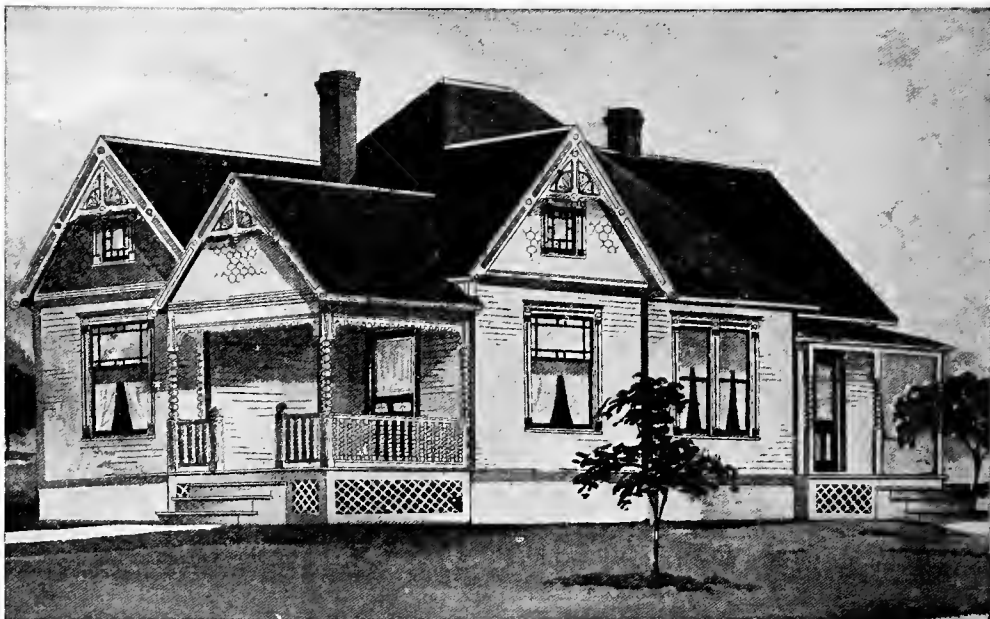

Design No. 1001

PRICE

of Blue Prints, together with a complete set of type-written specifications is

ONLY

\$5.00

We mail Plans and Specifications the same day order is received.

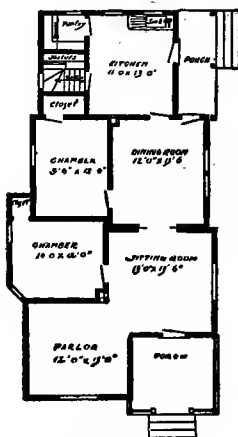

Floor Plan

Size: Width, 27 feet; length, 50 feet, exclusive of porch

Blue prints consist of cellar and foundation plan; first and second floor plans; front, rear, two side elevations, wall sections and all necessary interior details. Specifications consist of about twenty pages of typewritten matter.

Full and complete working plans and specifications of this house will be furnished for \$5.00. Cost of this house is from about \$1,550.00 to about \$1,700.00, according to the locality in which it is built.

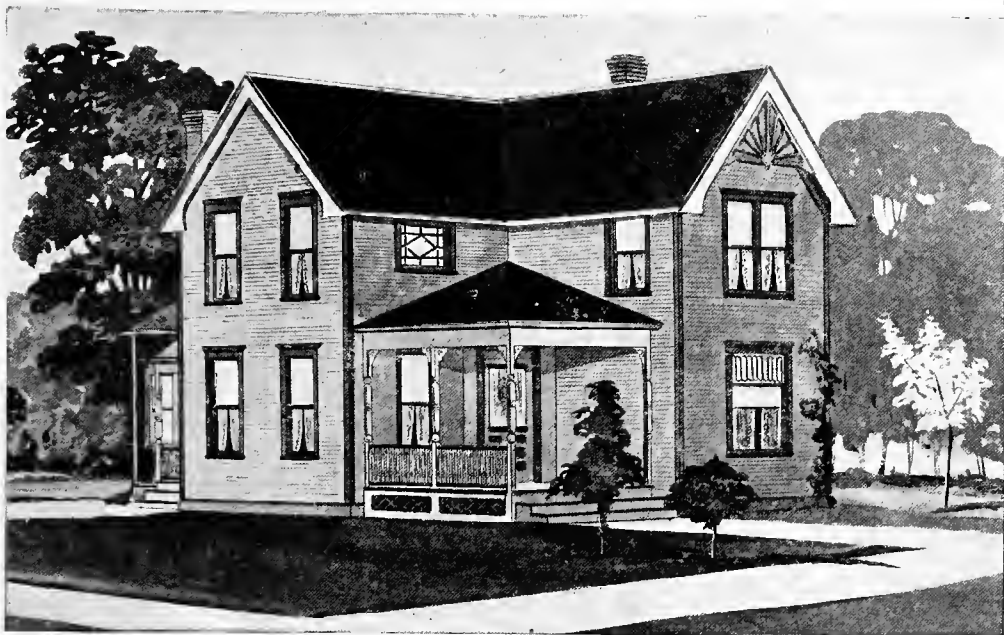

Design No. 1074

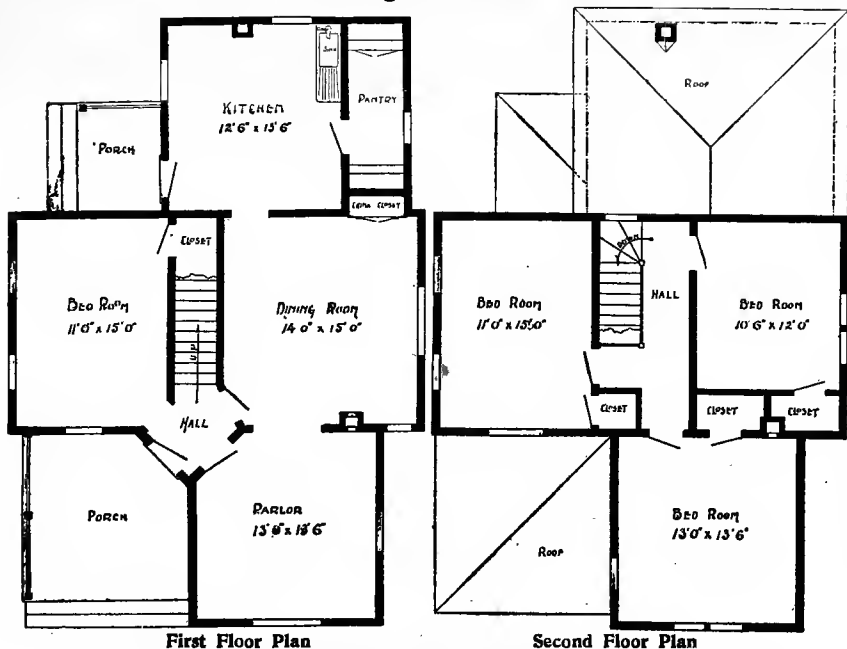

First Floor Plan

Second Floor Plan

Size: Width, 30 feet; length, 44 feet

Blue prints consist of foundation plan; first and second floor plans; front, rear, two side elevations; wall sections and all necessary interior details. Specifications consist of about twenty pages of typewritten matter.

Full and complete working plans and specifications of this house will be furnished for \$5.00. Cost of this house is from about \$1,650.00 to about \$1,800.00, according to the locality in which it is built.

PRICE
of Blue
Prints, to-
gether with
a complete
set of type-
written
specifica-
tions is

ONLY
\$5.00

We mail
Plans and
Specifications
the
same day
order is re-
ceived.

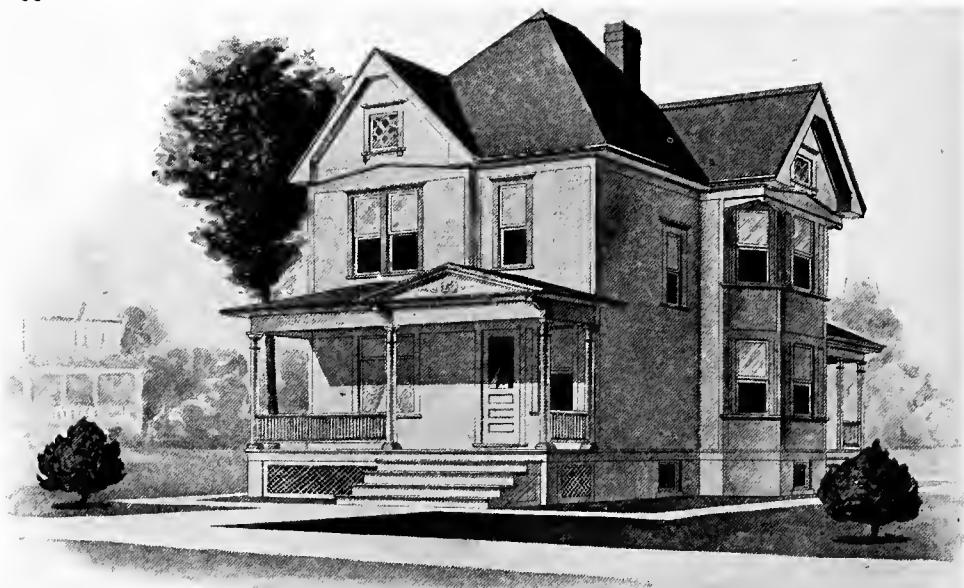

Design No. 1522

PRICE

of Blue Prints, together with a complete set of type-written specifications is

ONLY

\$5.00

They save time and prevent waste of material.

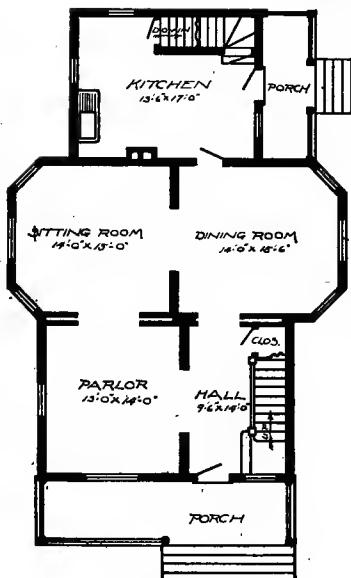

First Floor Plan

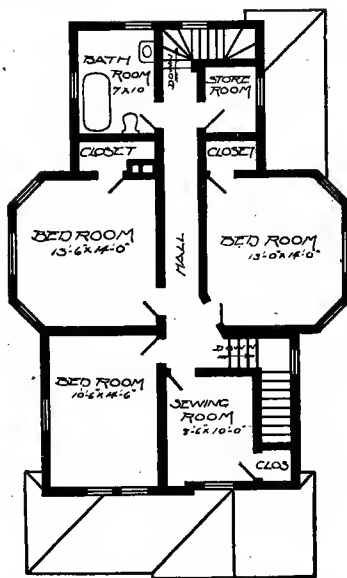

Second Floor Plan

Size: Width, 32 feet; length, 44 feet, exclusive of porch

Blue prints consist of cellar and foundation plan; roof plan; first and second floor plans; front, rear, two side elevations; wall sections and all necessary interior details. Specifications consist of about twenty pages of typewritten matter.

Full and complete working plans and specifications of this house will be furnished for \$5.00. Cost of this house is from about \$1,800.00 to about \$2,000.00, according to the locality in which it is built.

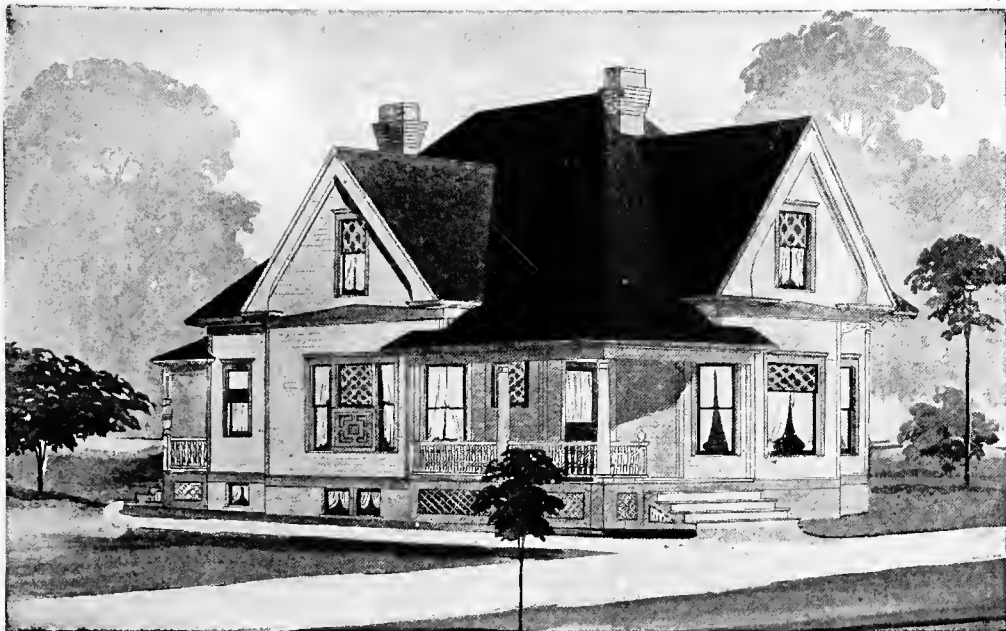

Design No. 1096

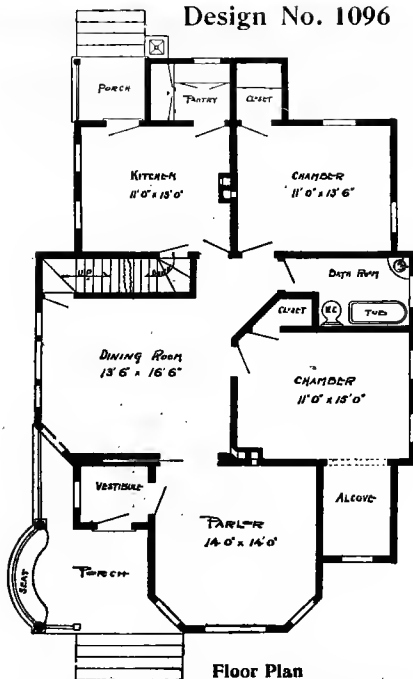

Floor Plan

Size: Width, 33 feet; length, 50 feet

Blue prints consist of foundation plan; floor plan; front, rear, two side elevations; wall sections and all necessary interior details. Specifications consist of about fifteen pages of typewritten matter.

Full and complete working plans and specifications of this house will be furnished for \$5.00. Cost of this house is from about \$1,850.00 to about \$2,000.00, according to the locality in which it is built.

PRICE

of Blue Prints, together with a complete set of typewritten specifications is

ONLY

\$5.00

We mail Plans and Specifications the same day order is received.

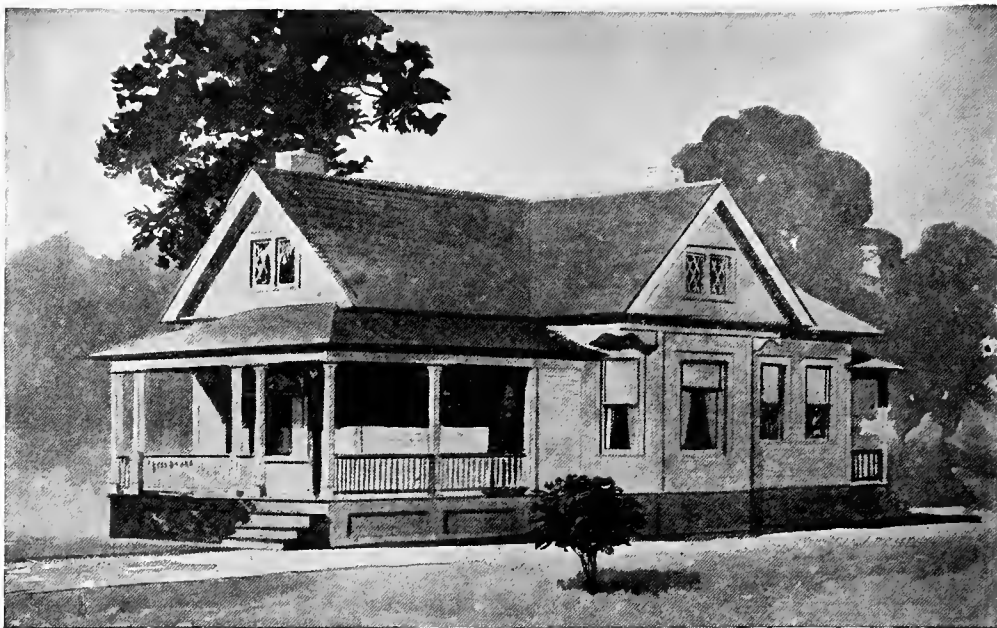

Design No. 1162

PRICE

of Blue Prints, together with a complete set of type-written specifications is

ONLY**\$5.00**

We mail Plans and Specifications the same day order is received.

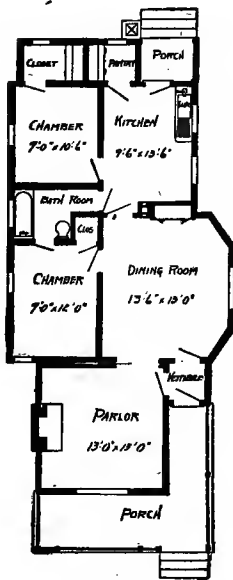
**Floor Plan**

Size: Width, 24 feet; length, 48 feet 6 inches, exclusive of porch

Blue prints consist of foundation plan; floor plan; front, rear, two side elevations; wall sections and all necessary interior details. Specifications consist of about twelve pages of typewritten matter.

Full and complete working plans and specifications of this house will be furnished for \$5.00. Cost of this house is from about \$1,350.00 to about \$1,500.00, according to the locality in which it is built.



Design No 1134

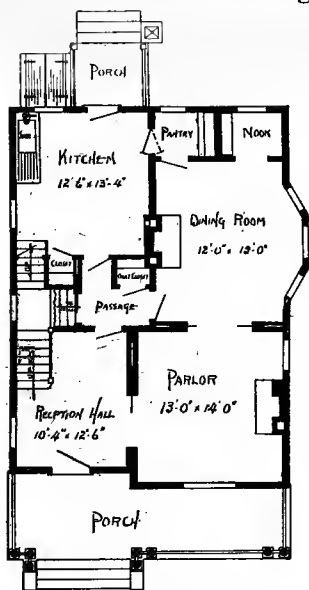

First Floor Plan

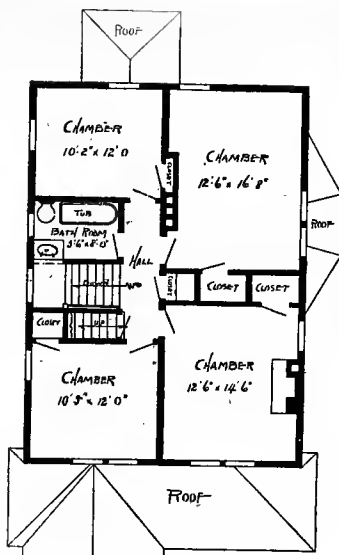

Second Floor Plan

Size: Width, 26 feet; length, 35 feet 6 inches, exclusive of porches

Blue prints consist of cellar and foundation plan; first and second floor plans; front, rear, two side elevations; wall sections and all necessary interior details. Specifications consist of about twenty pages of typewritten matter,

Full and complete working plans and specifications of this house will be furnished for \$5.00. Cost of this house is from about \$1,850.00 to about \$2,125.00, according to the locality in which it is built.

PRICE
of Blue
Prints, to-
gether with
a complete
set of type-
written
specifica-
tions is
ONLY
\$5.00

They save
time and
prevent
waste of
material



Design No. 1501

PRICE

of Blue
Prints, to-
gether with
a complete
set of type-
written
specifica-
tions is

ONLY**\$5.00**

They save
time and
prevent
waste of
material

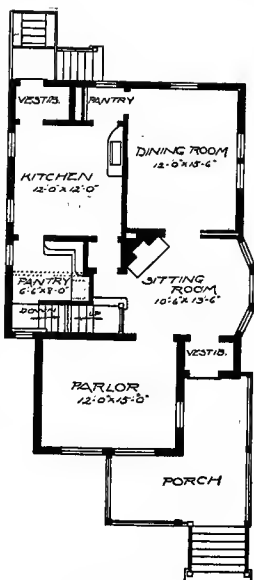

First Floor Plan

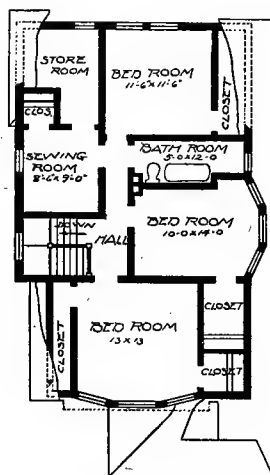

Second Floor Plan

Size: Width, 26 feet; length, 41 feet, exclusive of porches

Blue prints consist of cellar and foundation plan; roof plan; first and second floor plans; front, rear, two side elevations; wall sections and all necessary interior details. Specifications consist of about twenty pages of typewritten matter.

Full and complete working plans and specifications of this house will be furnished for \$5.00. Cost of this house is from about \$1,650.00 to about \$1,875.00, according to the locality in which it is built.



Design No. 1140

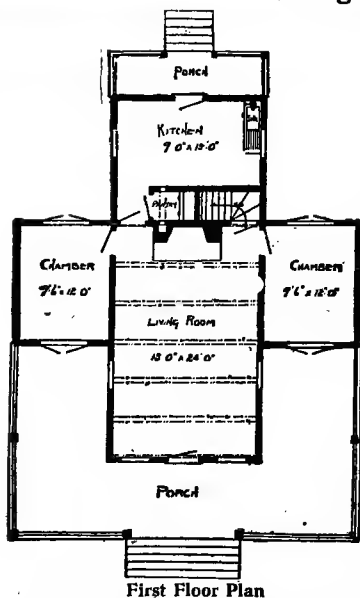

First Floor Plan

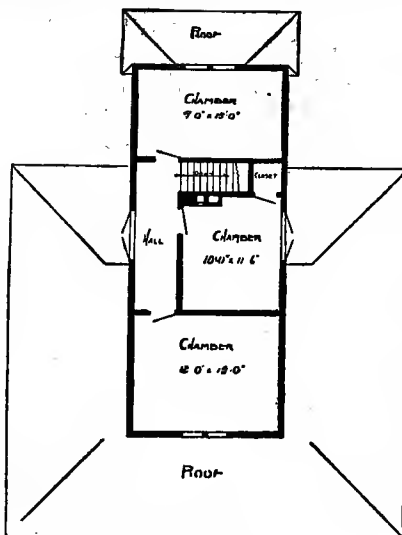

Second Floor Plan

Size: Width, 36 feet; length, 38 feet, exclusive of porches

Blue prints consist of foundation plan; roof plan; first and second floor plans; front, rear, two side elevations; wall sections and all necessary interior details. Specifications consist of about fifteen pages of typewritten matter.

Full and complete working plans and specifications of this house will be furnished for \$5.00. Cost of this house is from about \$650.00 to about \$800.00, according to the locality in which it is built.

PRICE
of Blue
Prints, to-
gether with
a complete
set of type-
written
specifica-
tions is

ONLY
\$5.00

They save
time and
prevent
waste of
material



Design No. 1131

PRICE

of Blue Prints, together with a complete set of type-written specifications is

**ONLY
\$5.00**

They save time, and prevent waste of material

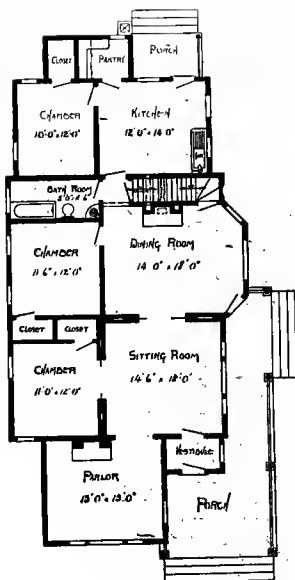

First Floor Plan

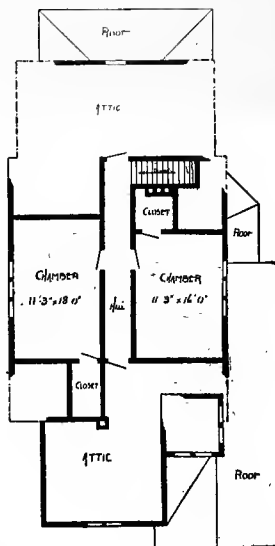

Second Floor Plan

Size: Width, 31 feet; length, 60 feet, exclusive of porch

Blue prints consist of cellar and foundation plan; roof plan; first and second floor plans; front, rear, two side elevations, wall sections and all necessary interior details. Specifications consist of about twenty pages of typewritten matter.

Full and complete working plans and specifications of this house will be furnished for \$5.00. Cost of this house is from about \$1,550.00 to about \$1,750.00, according to the locality in which it is built.



Design No. 1061

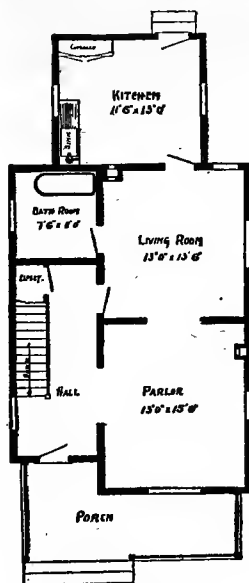

First Floor Plan

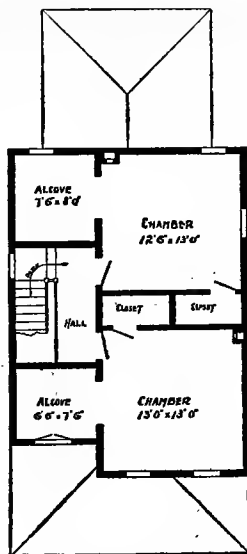

Second Floor Plan

Size: Width, 22 feet; length, 42 feet, exclusive of porch

Blue prints consist of foundation plan; first and second floor plans; front, rear, two side elevations; wall sections and all necessary interior details. Specifications consist of about fifteen pages of typewritten matter.

Full and complete working plans and specifications of this house will be furnished for \$5.00. Cost of this house is from about \$1,350.00 to about \$1,500.00, according to the locality in which it is built.

PRICE
of Blue
Prints, to-
gether with
a complete
set of type-
written
specifica-
tions is

ONLY
\$5.00

We mail
Plans and
Specifica-
tions the
same day
order is re-
ceived.



Design No. 1542

PRICE

of Blue Prints, together with a complete set of type-written specifications is

ONLY

\$5.00

They save time and prevent waste of material

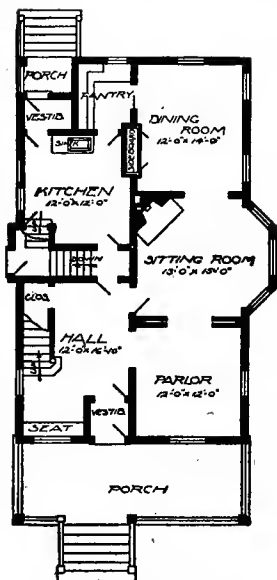

First Floor Plan

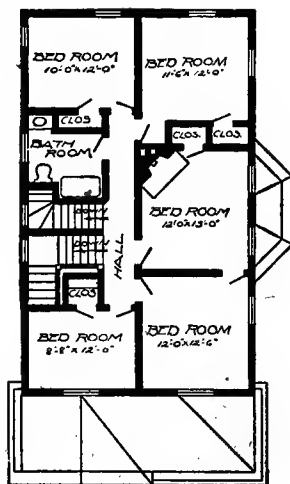

Second Floor Plan

Size: Width, 25 feet 6 inches; length, 41 feet 6 inches, exclusive of porch

Blue prints consist of cellar and foundation plan; roof plan; first and second floor plans; front, rear, two side elevations; wall sections and all necessary interior details. Specifications consist of about twenty pages of type written matter,

Full and complete working plans and specifications of this house will be furnished for \$5.00. Cost of this house \$ from about \$1,950.00 to about \$2,150.00, according to the locality in which it is built,

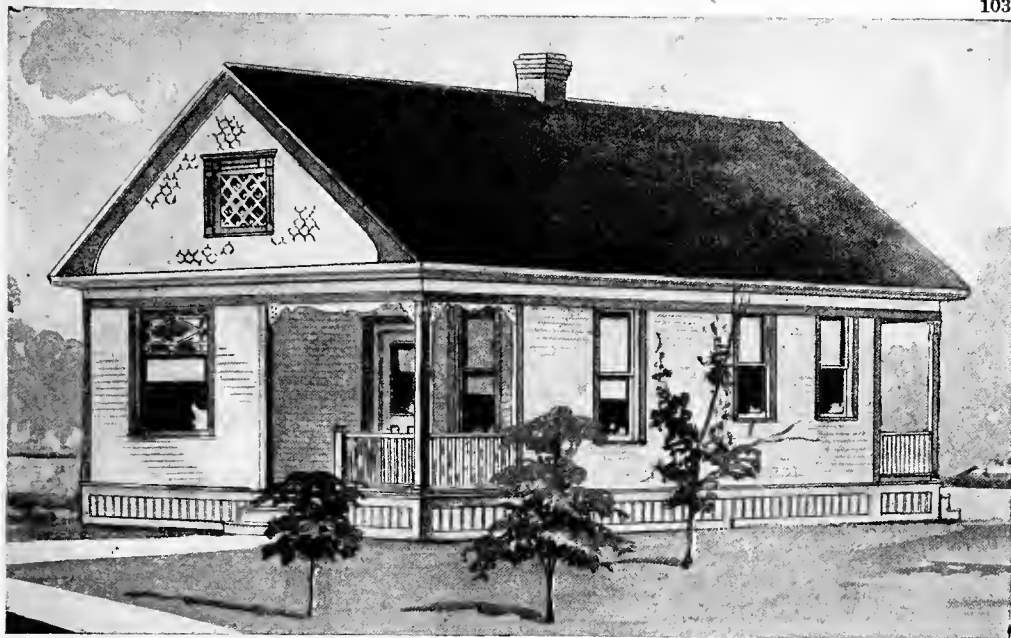

Design No. 1064

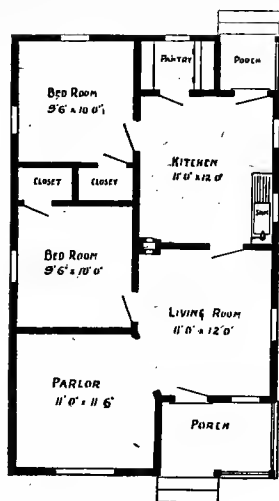

Floor Plan

Size: Width, 22 feet; length, 36 feet

Blue prints consist of foundation plan; floor plan; front, rear, two side elevations; wall sections and all necessary interior details. Specifications consist of about fifteen pages of type-written matter.

Full and complete working plans and specifications of this house will be furnished for \$5.00. Cost of this house is from about \$950.00 to about \$1,100.00, according to the locality in which it is built.

PRICE
of Blue
Prints, to-
gether with
a complete
set of type-
written
specifica-
tions is

ONLY
\$5.00

We mail
Plans and
Specifica-
tions the
same day
order is re-
ceived.



Design No. 1151

PRICE

of Blue
Prints, to-
gether with
a complete
set of type-
written
specifica-
tions is

ONLY**\$5.00**

We mail
Plans and
Specifica-
tions the
same day
order is re-
ceived.

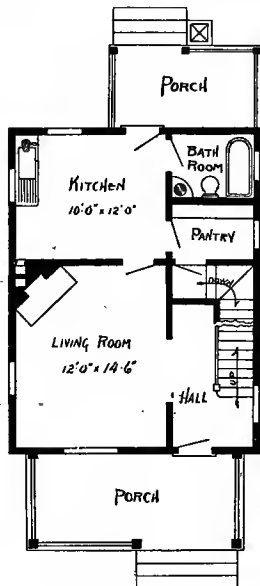

First Floor Plan

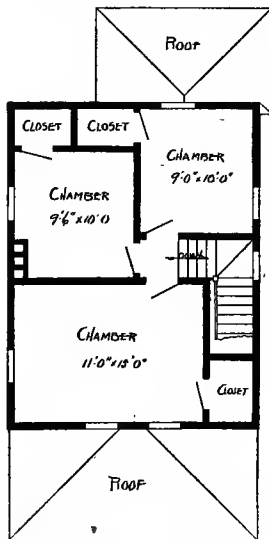

Second Floor Plan

Size: Width, 20 feet; length, 26 feet, exclusive of porches

Blue prints consist of cellar and foundation plan; first and second floor plans; front, rear, two side elevations; wall sections and all necessary interior details. Specifications consist of about twenty pages of typewritten matter.

Full and complete working plans and specifications of this house will be furnished for \$5.00. Cost of this house is from about \$1,150.00 to about \$1,300.00, according to the locality in which it is built.



Design No. 1525

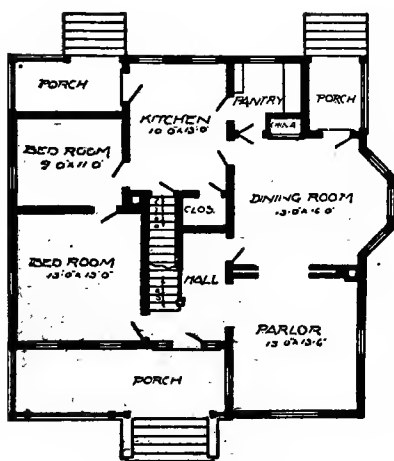

First Floor Plan

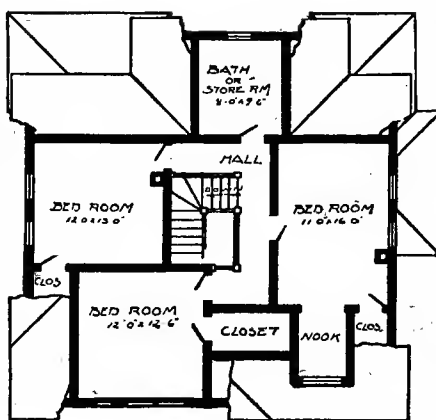

Second Floor Plan

Size: Width, 36 ft; length, 36 feet

Blue prints consist of cellar and foundation plan; first and second floor plans; front, rear, two side elevations; wall sections and all necessary interior details. Specifications consist of about twenty pages of typewritten matter.

Full and complete working plans and specifications of this house will be furnished for \$5.00. Cost of this house is from about \$1,525 00 to about \$1,775.00, according to the locality in which it is built.

PRICE
of Blue
Prints, to-
gether with
a complete
set of type-
written
specifica-
tions is

ONLY
\$5.00

They save
time and
prevent
waste of
material



Design No. 1161

PRICE

of Blue Prints, together with a complete set of type-written specifications is

**ONLY
\$5.00**

We mail Plans and Specifications the same day order is received.

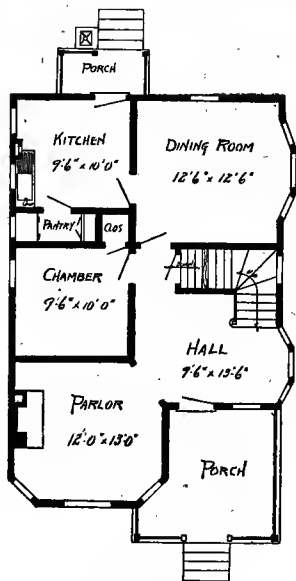

First Floor Plan

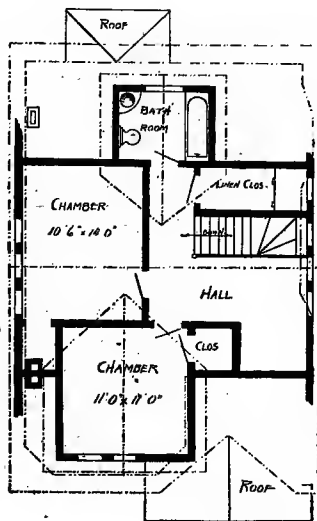

Second Floor Plan

Size: Width, 25 feet; length, 36 feet, exclusive of porches

Blue prints consist of cellar and foundation plan; first and second floor plans; front, rear, two side elevations; wall sections and all necessary interior details. Specifications consist of about fifteen pages of typewritten matter.

Full and complete working plans and specifications of this house will be furnished for \$5.00. Cost of this house is from about \$1,150.00 to about \$1,300.00, according to the locality in which it is built.

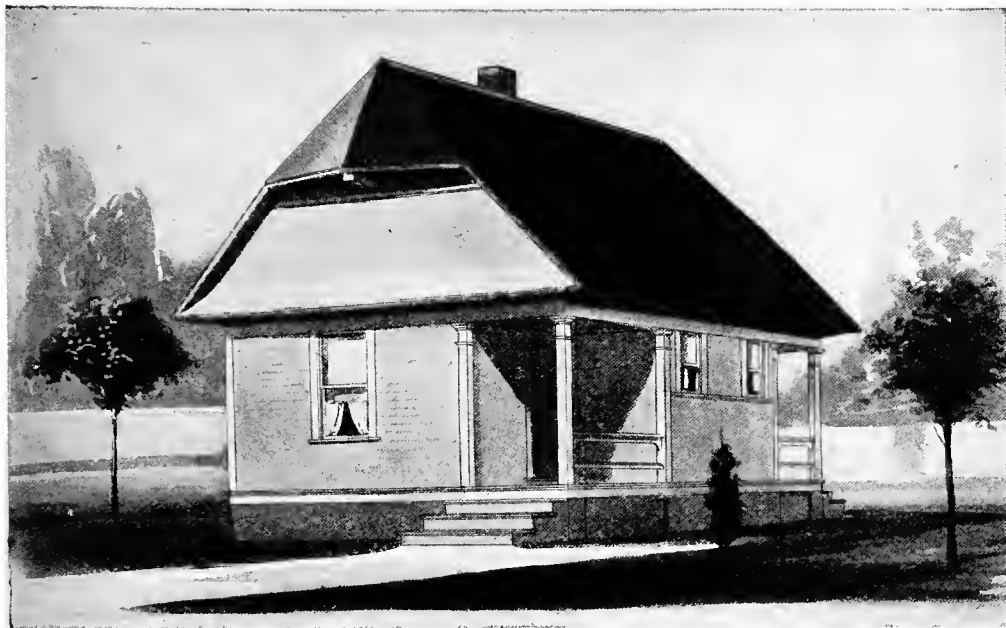

Design No. 1529

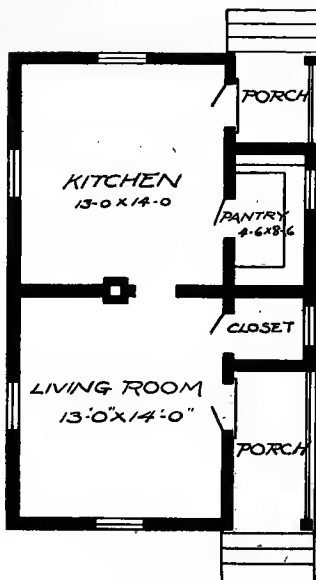

Floor Plan

Size: Width, 19 feet; length, 29 feet 6 inches

Blue prints consist of foundation plan; floor plan; front, two side elevations; wall sections and all necessary interior details. Specifications consist of about fifteen pages of typewritten matter.

Full and complete working plans and specifications of this house will be furnished for \$5.00. Cost of this house is from about \$600.00 to about \$750.00, according to the locality in which it is built.

PRICE

of Blue Prints, together with a complete set of type-written specifications is -

ONLY**\$5.00**

They save time and prevent waste of material



Design No. 1076

PRICE

of Blue Prints; together with a complete set of type-written specifications is

ONLY

\$5.00

We mail Plans and Specifications the same day order is received.

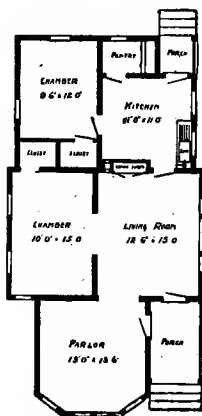

Floor Plan

Size: Width 24 feet; length, 46 feet

Blue prints consist of foundation plan; floor plan; front, rear, two side elevations; wall sections and all necessary interior details. Specifications consist of about fifteen pages of typewritten matter.

Full and complete working plans and specifications of this house will be furnished for \$5.00. Cost of this house is from about \$1,250.00 to about \$1,400.00, according to the locality in which it is built.



Design No. 1021

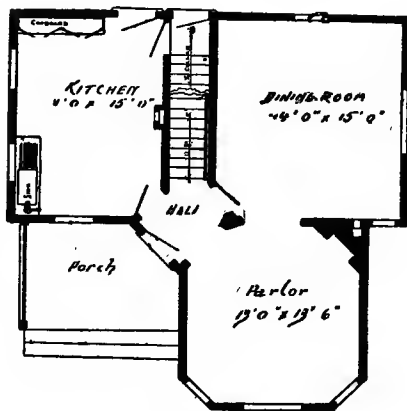

First Floor Plan

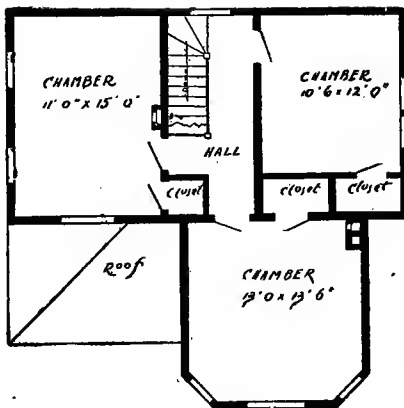

Second Floor Plan

Size: Width, 30 feet; length, 30 feet

Blue prints consist of cellar and foundation plan; first and second floor plans; front, rear, two side elevations; wall sections and all necessary interior details. Specifications consist of about twenty pages of typewritten matter.

Full and complete working plans and specifications of this house will be furnished for \$5.00. Cost of this house is from about \$1,350.00 to about \$1,500.00, according to the locality in which it is built.

PRICE

of Blue Prints, together with a complete set of typewritten specifications is

ONLY
\$5.00

We mail Plans and Specifications the same day order is received.

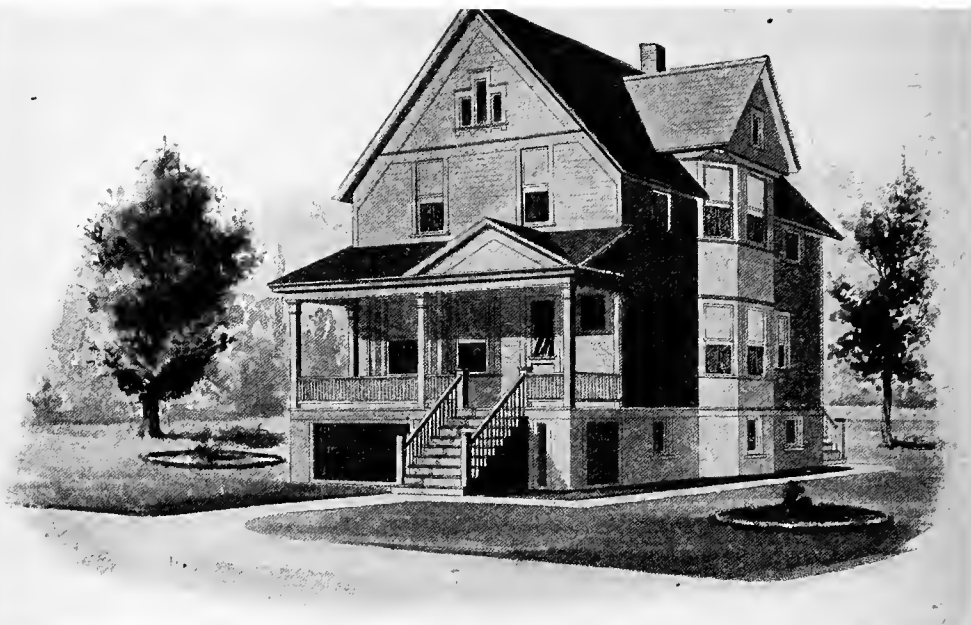

Design No. 1507

PRICE

of Blue
Prints, to-
gether with
a complete
set of type-
written
specifica-
tions is

**ONLY
\$5.00**

They save
time and
prevent
waste of
material

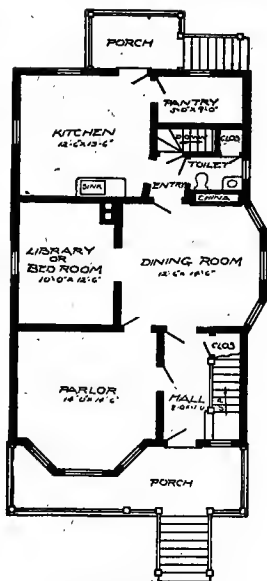

First Floor Plan

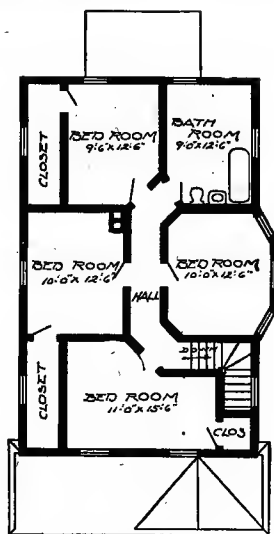

Second Floor Plan

Size: Width, 24 feet; length, 38 feet, exclusive of porches

Blue prints consist of cellar and foundation plan; roof plan first and second floor plans; front, rear, two side elevations; wall sections and all necessary interior details. Specifications consist of about twenty pages of typewritten matter.

Full and complete working plans and specifications of this house will be furnished for \$5.00. Cost of this house is from about \$1,425.00 to about \$1,575.00, according to the locality in which it is built.



Design No. 1002

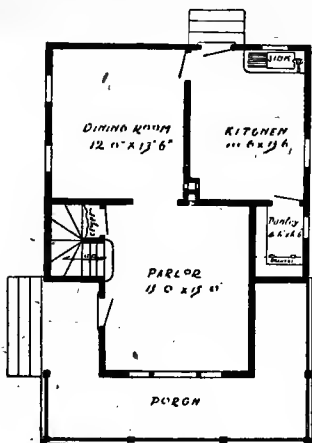

First Floor Plan

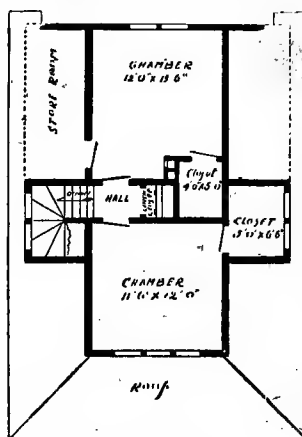

Second Floor Plan

Size: Width, 24 feet; length, 30 feet, exclusive of porches

Blue prints consist of cellar and foundation plan; first and second floor plans; front, rear, two side elevations; wall sections and all necessary interior details. Specifications consist of about 20 pages of typewritten matter.

Full and complete working plans and specifications of this house will be furnished for \$5.00. Cost of this house is from about \$1,250.00 to about \$1,400.00, according to the locality in which it is built.

PRICE
of Blue
Prints, to-
gether with
a complete
set of type-
written
specifica-
tions is

ONLY
\$5.00

We mail
Plans and
Specifica-
tions the
same day
order is re-
ceived.



Design No. 1072

PRICE

of Blue Prints, together with a complete set of typewritten specifications is

ONLY

\$5.00

We mail Plans and Specifications the same day order is received.

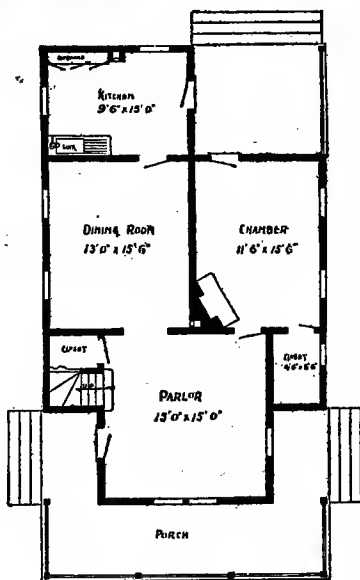

First Floor Plan

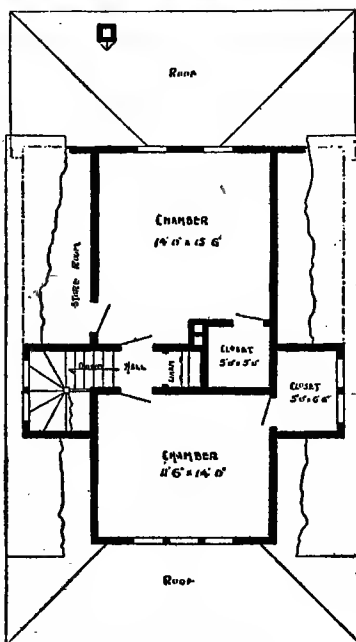

Second Floor Plan

Size: Width, 26 feet; length, 42 feet, exclusive of porch

Blue prints consist of foundation plan; first and second floor plans; front, rear, two side elevations; wall sections and all necessary interior details. Specifications consist of about twenty pages of typewritten matter.

Full and complete working plans and specifications of this house will be furnished for \$5.00. Cost of this house is from about \$1,250.00 to about \$1,400.00, according to the locality in which it is built.



Design No. 1008

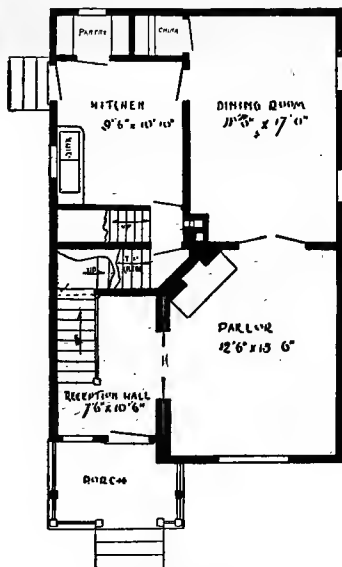

First Floor Plan

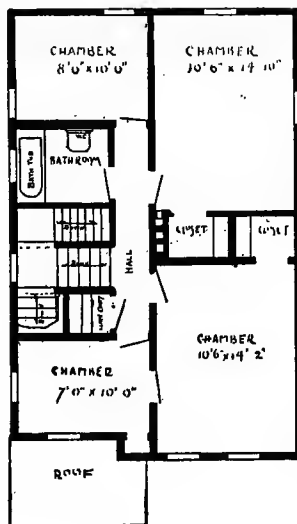

Second Floor Plan

Size: Width, 22 feet; length, 34 feet, exclusive of porch

Blue prints consist of cellar and foundation plan; first and second floor plans; front, rear, two side elevations; wall sections and all necessary interior details. Specifications consist of about twenty pages of typewritten matter.

Full and complete working plans and specifications of this house will be furnished for \$5.00. Cost of this house is from about \$1,850.00 to about \$2,000.00, according to the locality in which it is built.

PRICE

of Blue Prints, together with a complete set of type-written specifications is

ONLY

\$5.00

We mail Plans and Specifications the same day order is received.

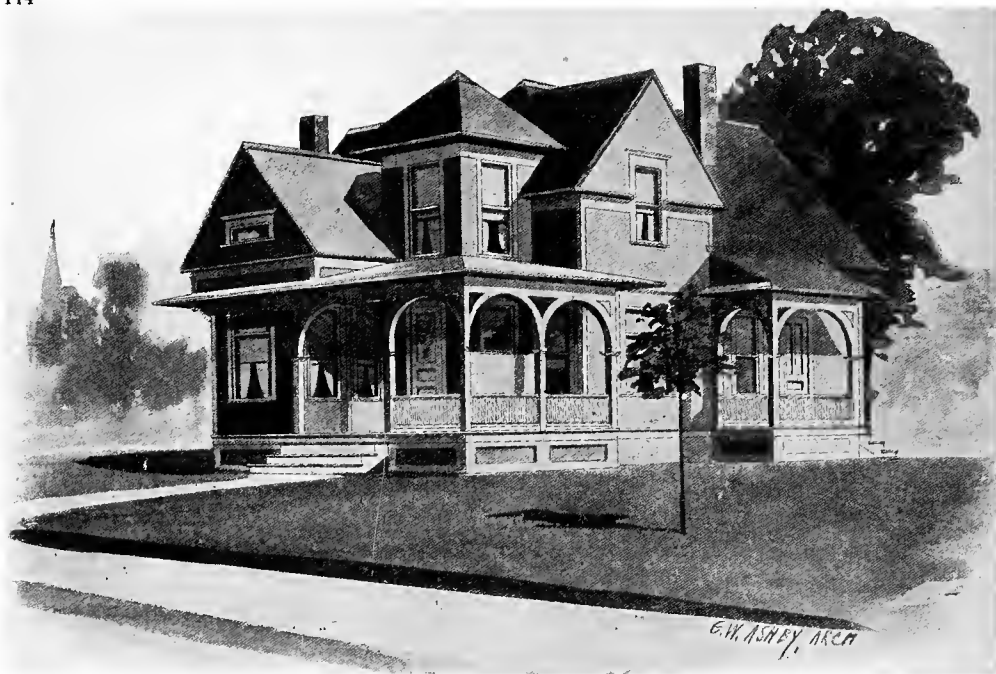

Design No. 1519

PRICE

of Blue
Prints, to-
gether with
a complete
set of type-
written
specifica-
tions is

ONLY

\$5.00

They save
time and
prevent
waste of
material.

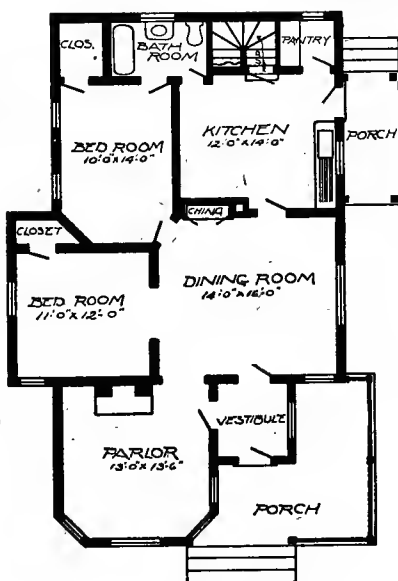

First Floor Plan

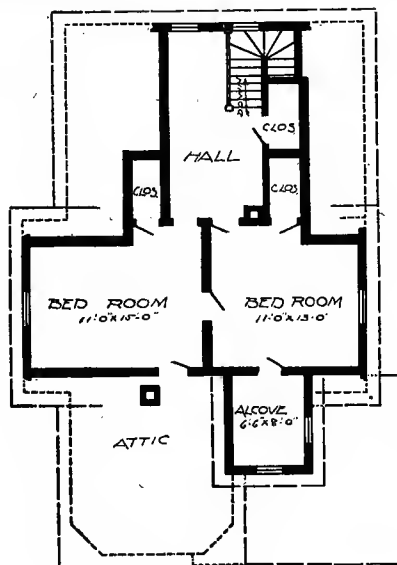

Second Floor Plan

Size: Width, 29 feet 6 inches; length, 46 feet, exclusive of porches

Blue prints consist of cellar and foundation plan; roof plan; first and second floor plans; front, rear, two sides elevations; wall sections and all necessary interior details. Specifications consist of about twenty pages of typewritten matter.

Full and complete working plans and specifications of this house will be furnished for \$5.00. Cost of this house is from about \$1,850.00 to about \$2,000.00, according to the locality in which it is built.

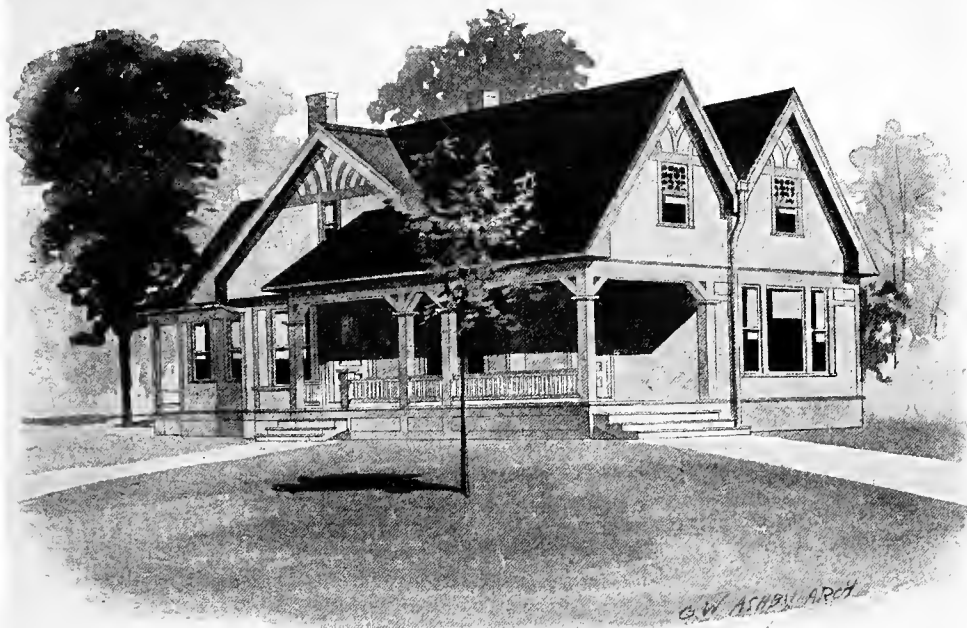

Design No. 1558

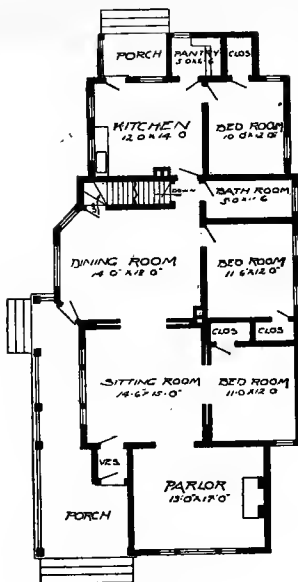

Floor Plan

Size: Width, 31 feet; length, 65 feet 6 inches, exclusive of porches

Blue prints consist of cellar and foundation plan; roof plan; floor plan; front, rear, two side elevations; wall sections and all necessary interior details. Specifications consist of about twenty pages of typewritten matter.

PRICE

of Blue Prints, together with a complete set of type-written specifications is

ONLY

\$5.00

They save time and prevent waste of material

Full and complete working plans and specifications of this house will be furnished for \$5.00. Cost of this house is from about \$1,400.00 to about \$1,700.00, according to the locality in which it is built.



Design No. 1518

PRICE

of Blue
Prints, to-
gether with
a complete
set of type-
written
specifica-
tions is

ONLY
\$5.00

They save
time and
prevent
waste of
material

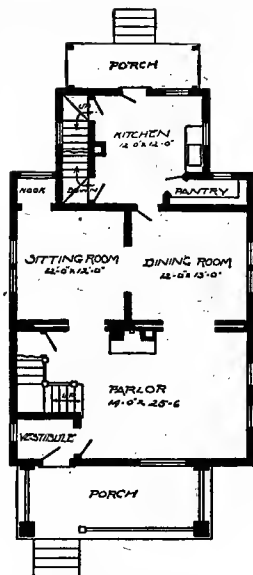
**First Floor Plan**

Size: Width, 26 feet 6 inches; length, 41 feet, exclusive of porches

Blue prints consist of cellar and foundation plan; roof plan; first and second floor plans; front, rear, two side elevations; wall sections and all necessary interior details. Specifications consist of about twenty pages of typewritten matter.

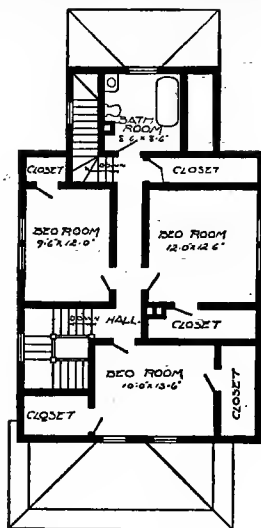
**Second Floor Plan**

Full and complete working plans and specifications of this house will be furnished for \$5.00. Cost of this house is from about \$1,500.00 to about \$1,750.00, according to the locality in which it is built.



Design No. 1118

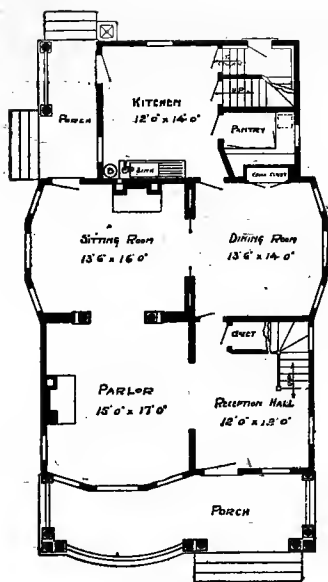

First Floor Plan

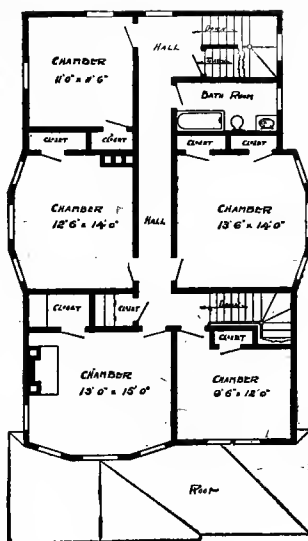

Second Floor Plan

PRICE

of Blue Prints, together with a complete set of type-written specifications is

ONLY

\$8.00

They save time and prevent waste of material

Size: Width, 31 feet 6 inches; length, 47 feet, exclusive of porch

Blue prints consist of cellar and foundation plan; first and second floor plans; front, rear, two side elevations; wall sections and all necessary interior details. Specifications consist of about twenty pages of typewritten matter.

Full and complete working plans and specifications of this house will be furnished for \$8.00. Cost of this house is from about \$2,900.00 to about \$3,200.00, according to the locality in which it is built.



Design No. 1520

PRICE

of Blue Prints, together with a complete set of type-written specifications is

ONLY

\$5.00

They save time and prevent waste of material.

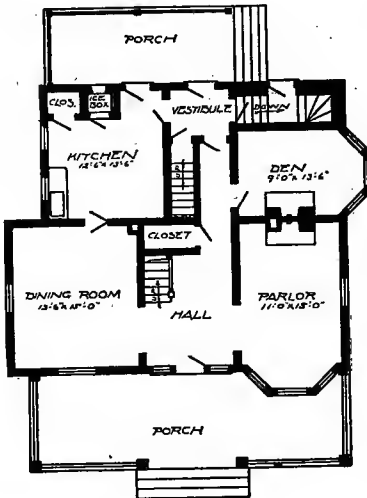

First Floor Plan

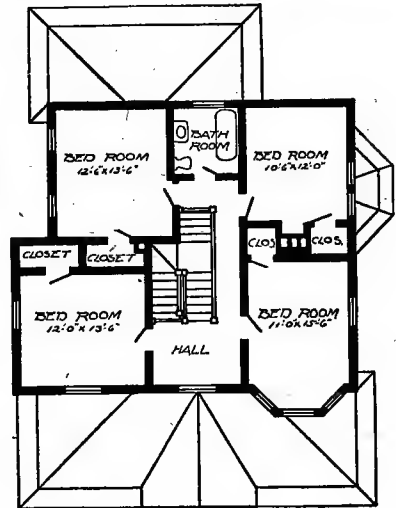

Second Floor Plan

Size: Width, 36 feet; length, 30 feet, exclusive of porches

Blue prints consist of cellar and foundation plans; roof plan; first and second floor plans; front, rear, two side elevations; wall sections and all necessary interior details. Specifications consist of about twenty pages of typewritten matter.

Full and complete working plans and specifications of this house will be furnished for \$5.00. Cost of this house is from about \$2,500.00 to about \$2,750.00, according to the locality in which it is built.



Design No. 1509

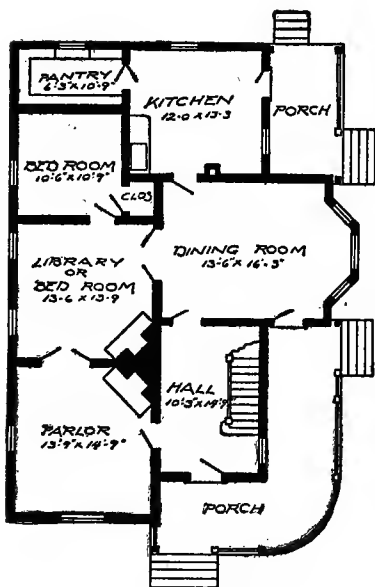

First Floor Plan

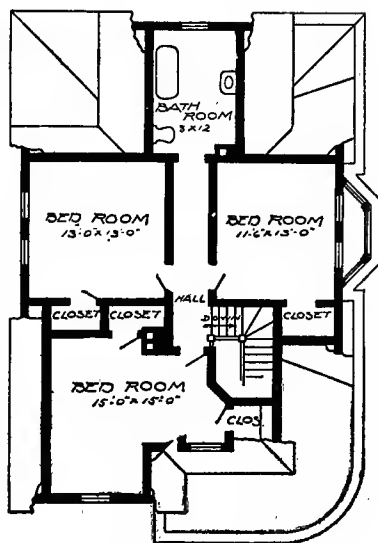

Second Floor Plan

Size: Width, 30 feet; length, 45 feet, exclusive of porches

Blue prints consist of cellar and foundation plan; roof plan; first and second floor plans; front, rear, two side elevations; wall sections and all necessary interior details. Specifications consist of about twenty pages of typewritten matter.

Full and complete working plans and specifications of this house will be furnished for \$5.00. Cost of this house is from about \$1,400.00 to about \$1,600.00, according to the locality in which it is built.

PRICE
of Blue
Prints, to-
gether with
a complete
set of type-
written
specifica-
tions is

ONLY
\$5.00

They save
time and
prevent
waste of
material



Design No. 1523

PRICE

of Blue
Prints, to-
gether with
a complete
set of type-
written
specifica-
tions is

ONLY
\$5.00

They save
time and
prevent
waste of
material

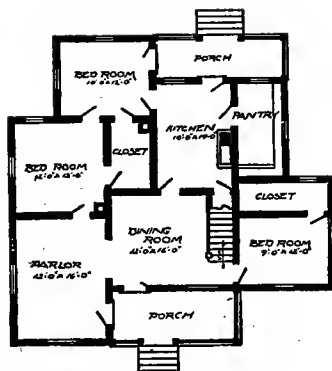

First Floor Plan

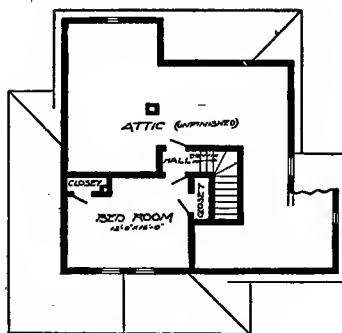

Second Floor Plan

Size: Width, 42 feet; length, 40 feet

Blue prints consist of cellar and foundation plan; first and second floor plans; front, rear, two side elevations; wall sections and all necessary interior details. Specifications consist of about twenty pages of typewritten matter.

Full and complete working plans and specifications of this house will be furnished for \$5.00. Cost of this house is from about \$1,200.00 to about \$1,400.00, according to the locality in which it is built.



Design No. 1128

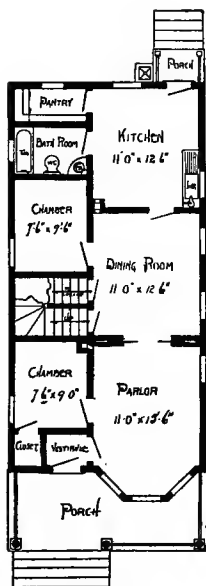

First Floor Plan

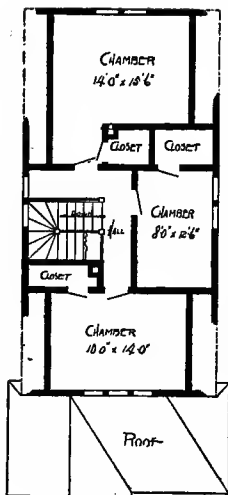

Second Floor Plan

Size: Width, 20 feet; length, 43 feet, exclusive of porch

Blue prints consist of cellar and foundation plan; first and second floor plans; front, rear, two side elevations; wall sections and all necessary interior details. Specifications consist of about fifteen pages of typewritten matter.

Full and complete working plans and specifications of this house will be furnished for \$5.00. Cost of this house is from about \$1,350.00 to about \$1,500.00, according to the locality in which it is built.

PRICE

of Blue Prints, together with a complete set of type-written specifications is

ONLY
\$5.00

They save time and prevent waste of material

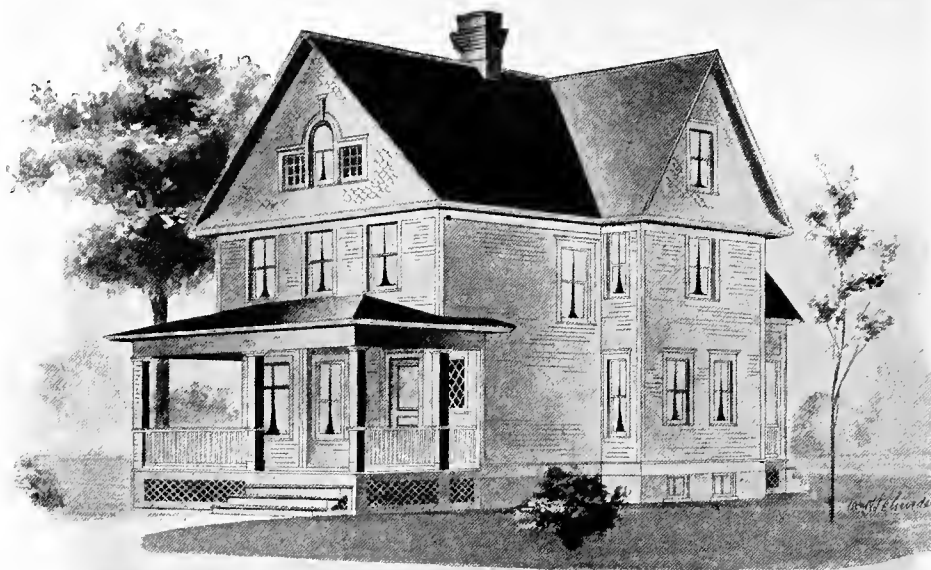

Design No. 1110

PRICE

of Blue Prints, together with a complete set of type-written specifications is

ONLY
\$5.00

They save time and prevent waste of material

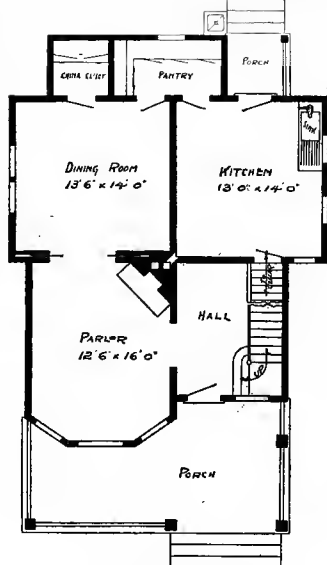

First Floor Plan

Size: Width, 28 feet 6 inches; length, 37 feet, exclusive of porch

Blue prints consist of cellar and foundation plan; first and second floor plans; front, rear, two side elevations; wall sections and all necessary interior details. Specifications consist of about fifteen pages of typewritten matter.

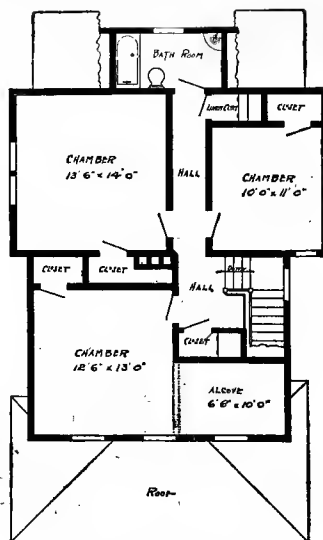

Second Floor Plan

Full and complete working plans and specifications of this house will be furnished for \$5.00. Cost of this house is from about \$1,525.00 to about \$1,775.00, according to the locality in which it is built.

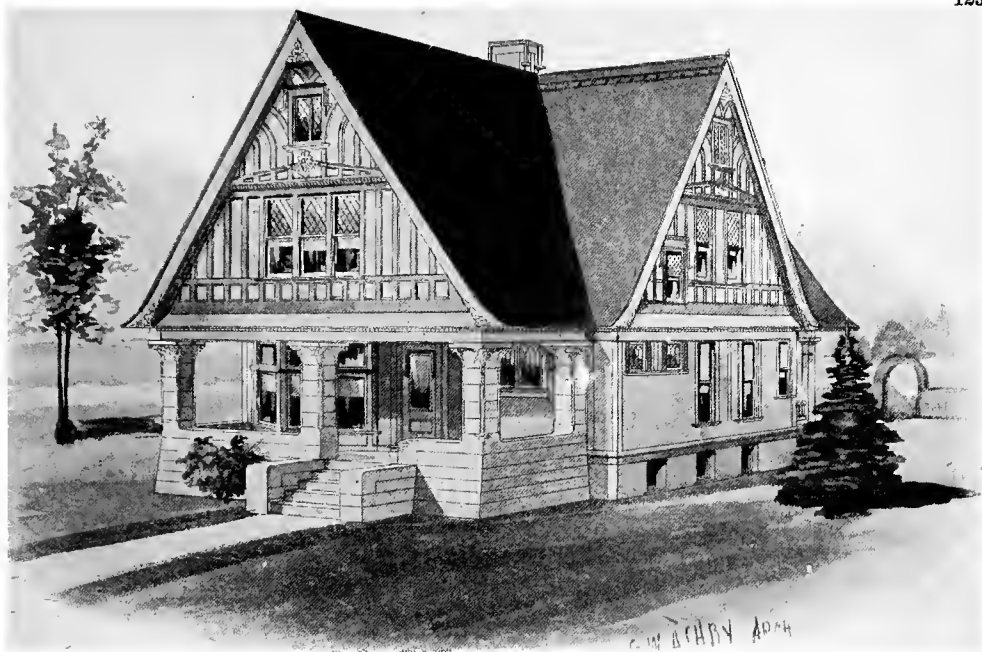

Design No. 1543

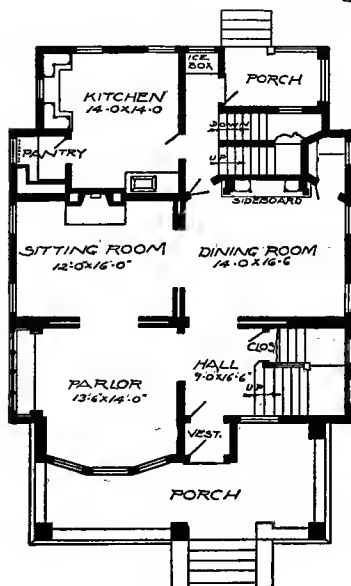

First Floor Plan

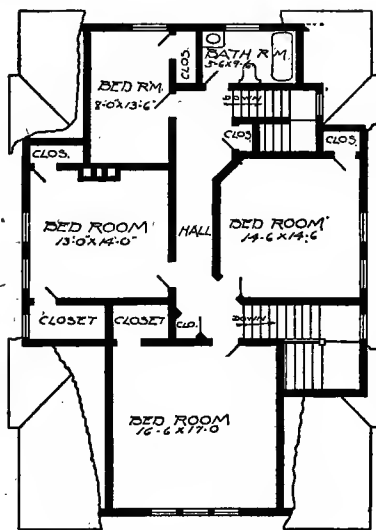

Second Floor Plan

Size: Width, 35 feet; length, 42 feet

Blue prints consist of cellar and foundation plan; roof plan; first and second floor plans; front, rear, two side elevations; wall sections and all necessary interior details. Specifications consist of about thirty pages of typewritten matter.

Full and complete working plans and specifications of this house will be furnished for \$15.00. Cost of this house is from about \$3,850.00 to about \$4,150.00, according to the locality in which it is built.

PRICE

of Blue Prints, together with a complete set of type-written specifications is

ONLY

\$15.00

They save time and prevent waste of material



Design No. 1032

PRICE

of Blue
Prints, to-
gether with
a complete
set of type-
written
specifica-
tions is

ONLY**\$5.00**

We mail
Plans and
Specifica-
tions the
same day
order is re-
ceived.

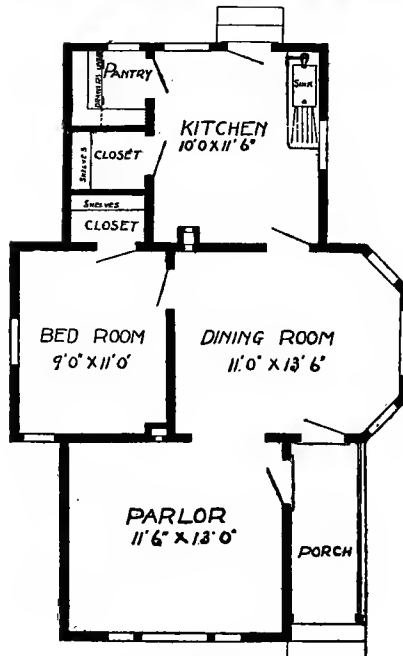
**Floor Plan**

Size: Width, 24 feet; length, 36 feet

Blue prints consist of foundation plan; floor plan; front, rear, two side elevations; wall sections and all necessary interior details. Specifications consist of about twelve pages of typewritten matter.

Full and complete working plans and specifications of this house will be furnished for \$5.00. Cost of this house is from about \$1,050.00 to about \$1,200.00, according to the locality in which it is built.

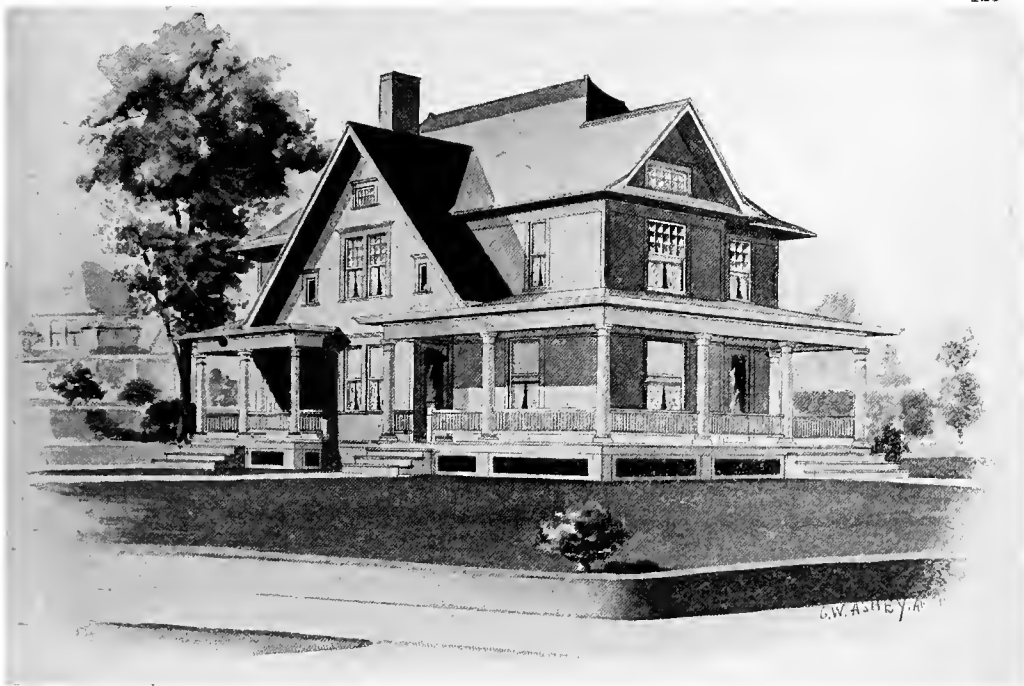

Design No. 1555

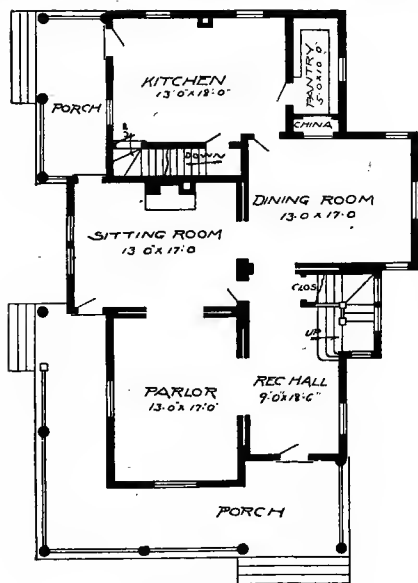

First Floor Plan

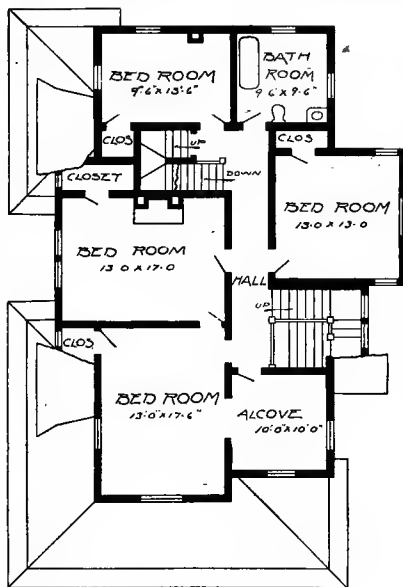

Second Floor Plan

Size: Width, 36 feet; length, 49 feet, exclusive of porches

Blue prints consist of cellar and foundation plan; roof plan; first and second floor plans; front, rear, two side elevations; wall sections and all necessary interior details. Specifications consist of about twenty-five pages of typewritten matter.

Full and complete working plans and specifications of this house will be furnished for \$6.00. Cost of this house is from about \$2,750.00 to about \$3,000.00, according to the locality in which it is built.

PRICE

of Blue Prints, together with a complete set of type-written specifications is

ONLY
\$6.00

They save time and prevent waste of material



Design No. 1506

PRICE

of Blue Prints, together with a complete set of type-written specifications is

**ONLY
\$5.00**

They save time and prevent waste of material

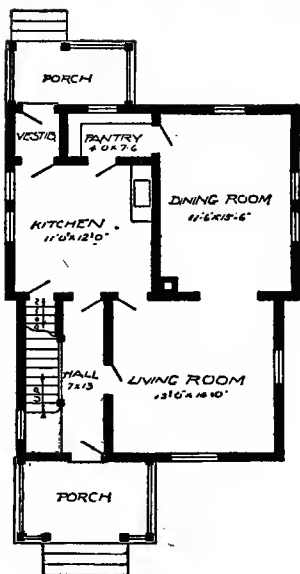

First Floor Plan

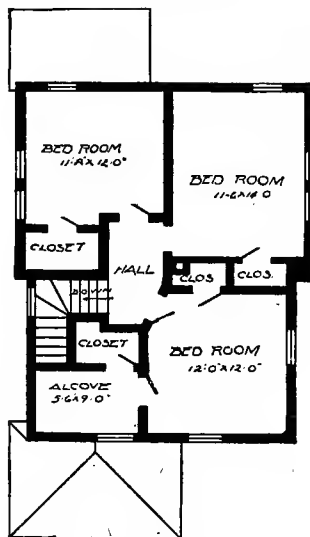

Second Floor Plan

Size: Width, 22 feet 6 inches; length, 30 feet, exclusive of porches

Blue prints consist of cellar and foundation plan; first and second floor plans; front, rear, two side elevations; wall sections and all necessary interior details. Specifications consist of about twenty pages of typewritten matter.

Full and complete working plans and specifications of this house will be furnished for \$5.00. Cost of this house is from about \$850.00 to about \$1,000.00, according to the locality in which it is built.

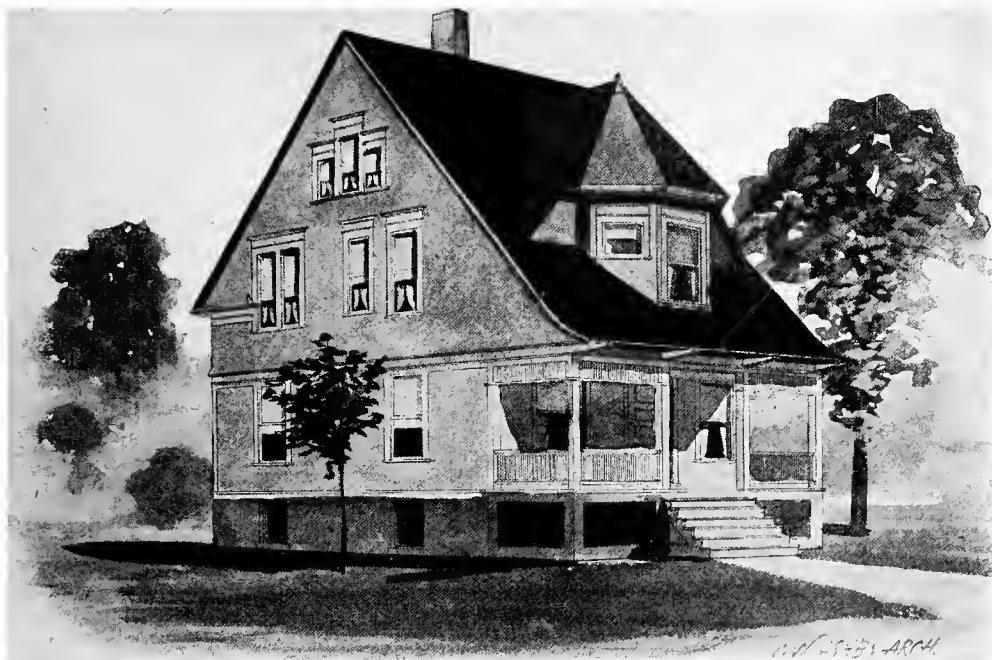

Design No. 1564

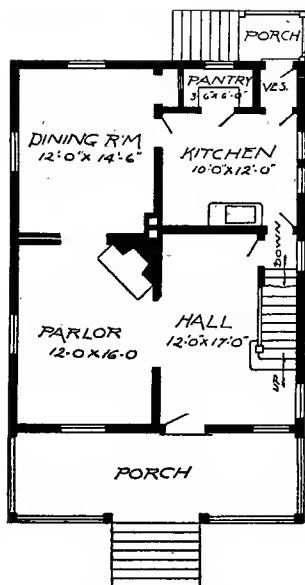

First Floor Plan

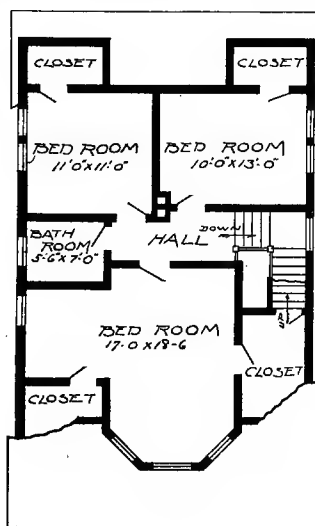

Second Floor Plan

Size: Width, 25 feet 8 inches; length, 32 feet 8 inches, exclusive of porches

Blue prints consist of cellar and foundation plan; roof plan; first and second floor plans; front, rear, two side elevations; wall sections and all necessary interior details. Specifications consist of about twenty pages of typewritten matter.

PRICE

of Blue Prints, together with a complete set of type-written specifications is

ONLY

\$5.00

They save time and prevent waste of material

Full and complete working plans and specifications of this house will be furnished for \$5.00. Cost of this house is from about 1,600.00 to about \$1,850.00 according to the locality in which it is built.



Design No. 1155

PRICE

of Blue Prints, together with a complete set of type-written specifications is

ONLY**\$5.00**

We mail Plans and Specifications the same day order is received.

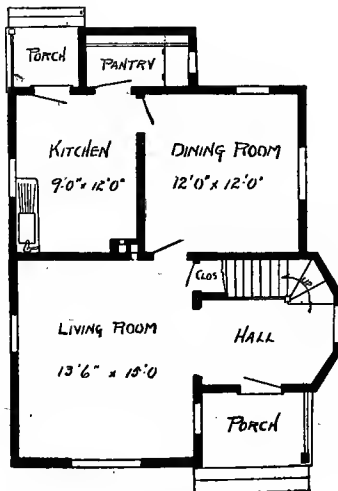
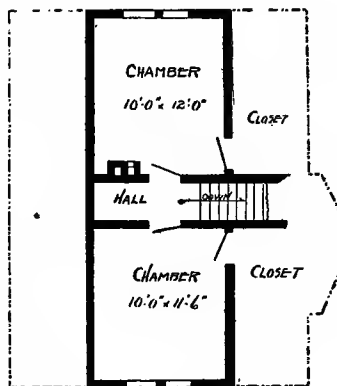
**First Floor Plan****Second Floor Plan**

Size: Width, 25 feet; length, 33 feet, exclusive of porch

Blue prints consist of foundation plan; first and second floor plans; front, rear, two side elevations; wall sections and, all necessary interior details. Specifications consist of about fifteen pages of typewritten matter.

Full and complete working plans and specifications of this house will be furnished for \$5.00. Cost of this house is from about \$950.00 to about \$1,100.00, according to the locality in which it is built.



Design No. 1159

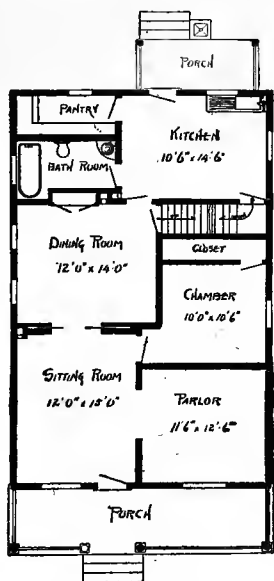

First Floor Plan

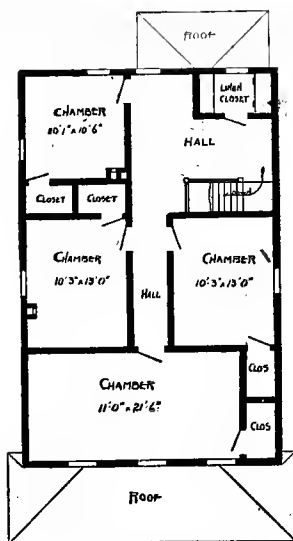

Second Floor Plan

Size: Width, 26 feet; length, 40 feet, exclusive of porches

Blue prints consist of cellar and foundation plan; first and second floor plans; front, rear, two side elevations; wall sections and all necessary interior details. Specifications consist of about fifteen pages of typewritten matter.

PRICE

of Blue Prints, together with a complete set of type-written specifications is

ONLY
\$5.00

We mail Plans and Specifications the same day order is received.

Full and complete working plans and specifications of this house will be furnished for \$5.00. Cost of this house is from about \$2,150.00 to about \$2,350.00, according to the locality in which it is built.



Design No. 1502

PRICE

of Blue
Prints, to-
gether with
a complete
set of type-
written
specifica-
tions is

ONLY

\$5.00

They save
time and
prevent
waste of
material

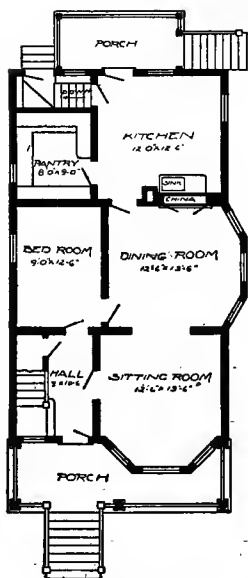

First Floor Plan

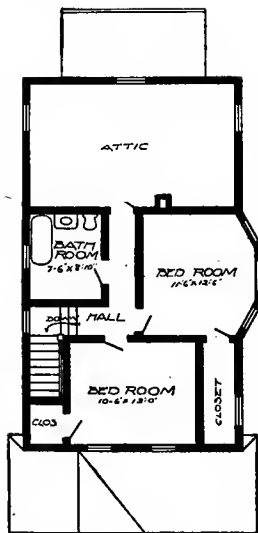

Second Floor Plan

Size: Width, 22 feet; length, 38 feet, exclusive of porches

Blue prints consist of cellar and foundation plan; roof plan; first and second floor plans; front, rear, two side elevations; wall sections and all necessary interior details. Specifications consist of about twenty pages of typewritten matter.

Full and complete working plans and specifications of this house will be furnished for \$5.00. Cost of this house is from about \$1,400.00 to about \$1,625.00, according to the locality in which it is built.



Design No. 1157

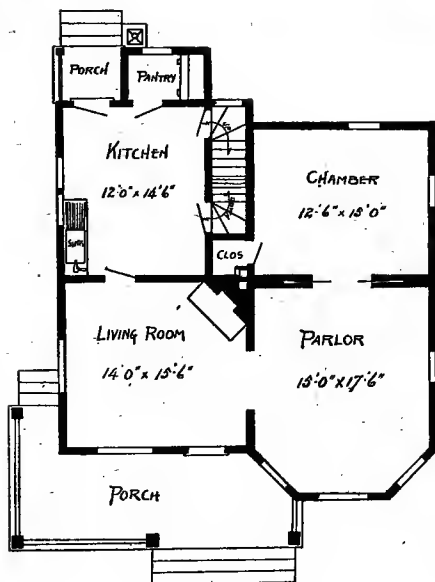

First Floor Plan

Size: Width, 32 feet; length 34 feet 6 inches, exclusive of porch

Blue prints consist of cellar and foundation plan; first and second floor plans; front, rear, two side elevations; wall sections and all necessary interior details. Specifications consist of about twenty pages of typewritten matter.

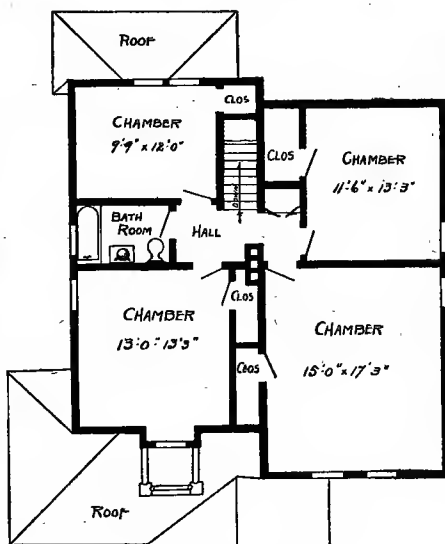

Second Floor Plan

PRICE
of Blue Prints, together with a complete set of type-written specifications is

ONLY \$5.00

We mail Plans and Specifications the same day order is received.

Full and complete working plans and specifications of this house will be furnished for \$5.00. Cost of this house is from about \$1,750.00 to about \$1,900.00, according to the locality in which it is built.



Design No. 1046

PRICE

of Blue Prints, together with a complete set of type-written specifications is

ONLY

\$5.00

We mail Plans and Specifications the same day order is received.

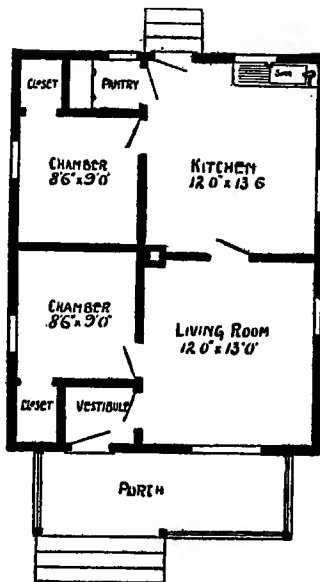

Floor Plan

Size: Width, 22 feet; length, 28 feet, exclusive of porch

Blue prints consist of foundation plan; floor plan; front, rear, two side elevations; wall sections and all necessary interior details. Specifications consist of about fifteen pages of typewritten matter.

Full and complete working plans and specifications of this house will be furnished for \$5.00. Cost of this house is from about \$900.00 to about \$1,000.00, according to the locality in which it is built.



Design No. 1516

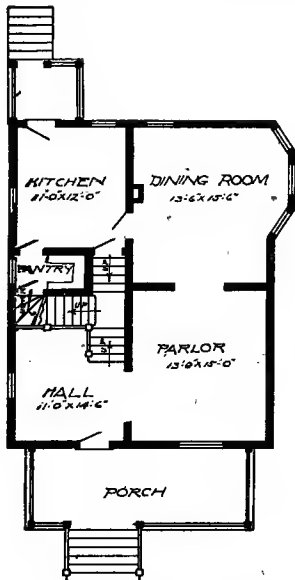

First Floor Plan

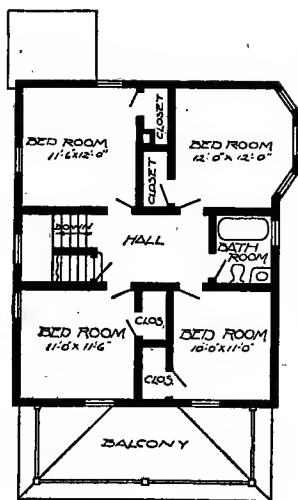

Second Floor Plan

Size: Width, 26 feet; length, 32 feet, exclusive of porches

Blue prints consist of cellar and foundation plan; roof plan; first and second floor plans; front, rear, two side elevations; wall sections and all necessary interior details. Specifications consist of about twenty pages of typewritten matter.

Full and complete working plans and specifications of this house will be furnished for \$5.00. Cost of this house is from about \$1,600.00 to about \$1,800.00, according to the locality in which it is built.

PRICE
of Blue
Prints, to-
gether with
a complete
set of type-
written
specifica-
tions is

ONLY
\$5.00

They save
time and
prevent
waste of
material



Design No. 1511

PRICE

of Blue Prints, together with a complete set of type-written specifications is

ONLY**\$5.00**

They save time and prevent waste of material

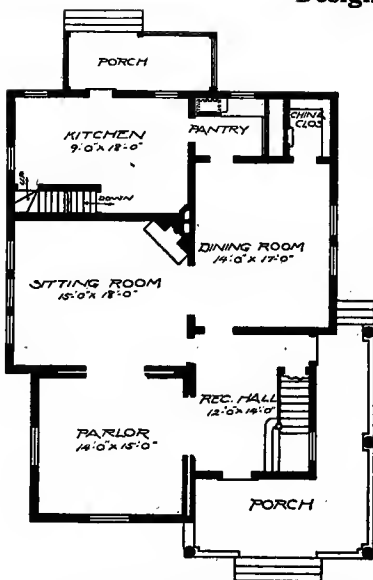
**First Floor Plan**

Size: Width, 33 feet 6 inches; length, 43 feet 6 inches, exclusive of porches

Blue prints consist of cellar and foundation plan; roof plan; first and second floor plans; front, rear, two side elevations; wall sections and all necessary interior details. Specifications consist of about twenty pages of typewritten matter.

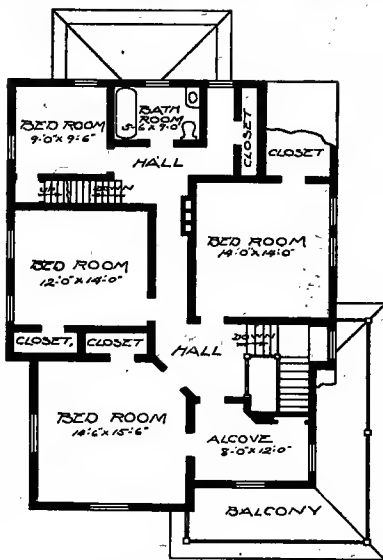
**Second Floor Plan**

Full and complete working plans and specifications of this house will be furnished for \$5.00. Cost of this house is from about \$2,200.00 to about \$2,500.00, according to the locality in which it is built.



Design No. 1038

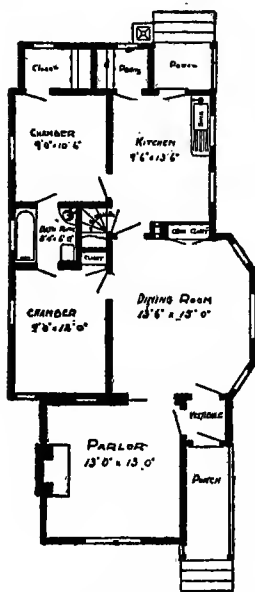

Floor Plan

Size: Width, 24 feet; length, 48 feet, exclusive of porches

Blue prints consist of cellar and foundation plan; floor plan; front, rear, two side elevations; wall sections and all necessary interior details. Specifications consist of about fifteen pages of type-written matter.

Full and complete working plans and specifications of this house will be furnished for \$5.00. Cost of this house is from about \$1,650.00 to about \$1,800.00, according to the locality in which it is built.

PRICE

of Blue Prints, together with a complete set of type-written specifications is

ONLY

\$5.00

We mail Plans and Specifications the same day order is received.

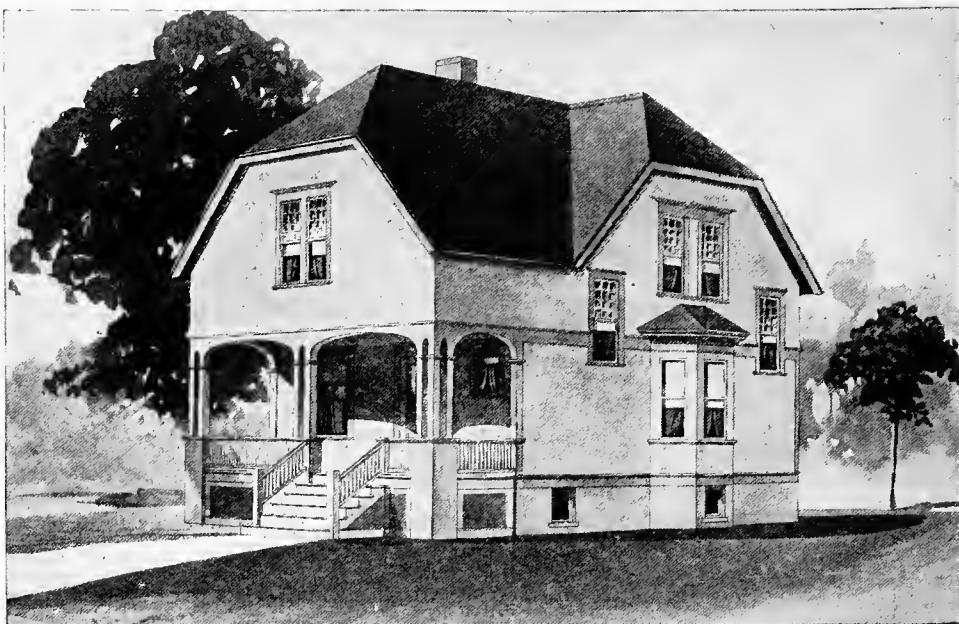

Design No. 1512

PRICE
of Blue
Prints, to-
gether with
a complete
set of type-
written
specifica-
tions is

ONLY
\$5.00

They save
time and
prevent
waste of
material

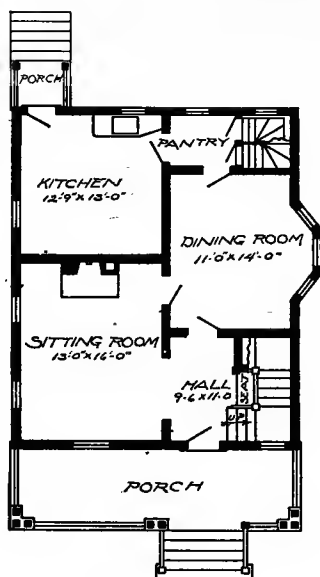

First Floor Plan

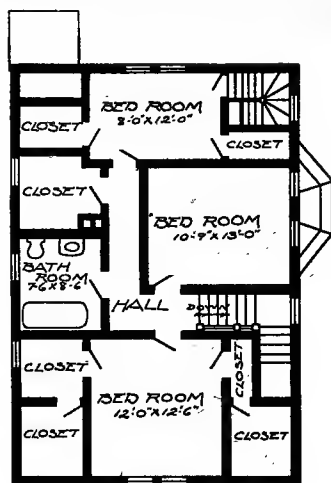

Second Floor Plan

Size: Width, 27 feet 6 inches; length, 30 feet 3 inches, exclusive of porch

Blue prints consist of basement plan; roof plan; first and second floor plans; front, rear, two side elevations; wall sections and all necessary interior details. Specifications consist of about twenty pages of typewritten matter.

Full and complete working plans and specifications of this house will be furnished for \$5.00. Cost of this house is from about \$1,450.00 to about \$1,600.00, according to the locality in which it is built.

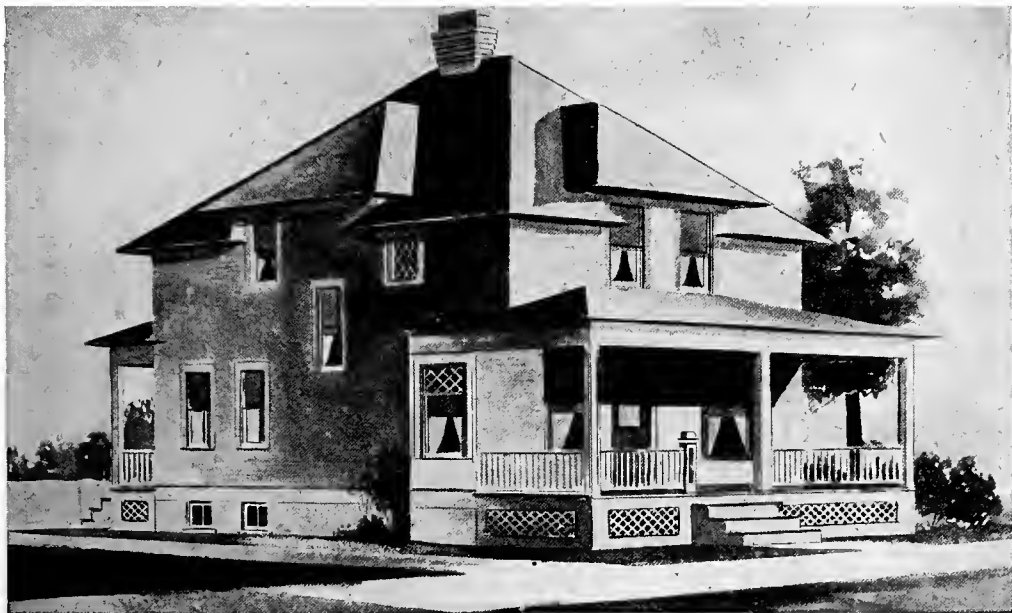

Design No. 1154

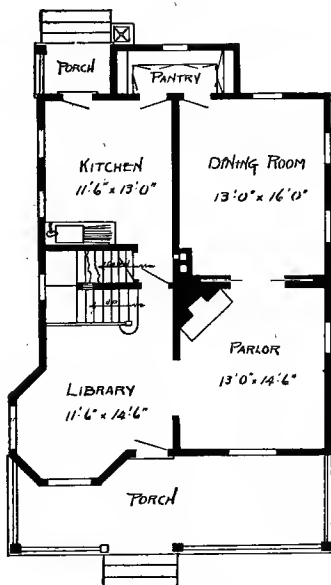

First Floor Plan

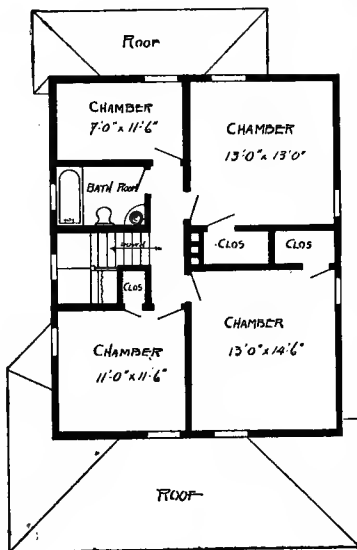

Second Floor Plan

Size: Width, 28 feet 6 inches; length, 37 feet, exclusive of porch

Blue prints consist of cellar and foundation plan; first and second floor plans; front, rear, two side elevations; wall sections and all necessary interior details. Specifications consist of about twenty pages of typewritten matter.

PRICE
of Blue Prints, together with a complete set of typewritten specifications is

ONLY
\$5.00

We mail Plans and Specifications the same day order is received.

Full and complete working plans and specifications of this house will be furnished for \$5.00. Cost of this house is from about \$1,950.00 to about \$2,100.00, according to the locality in which it is built.

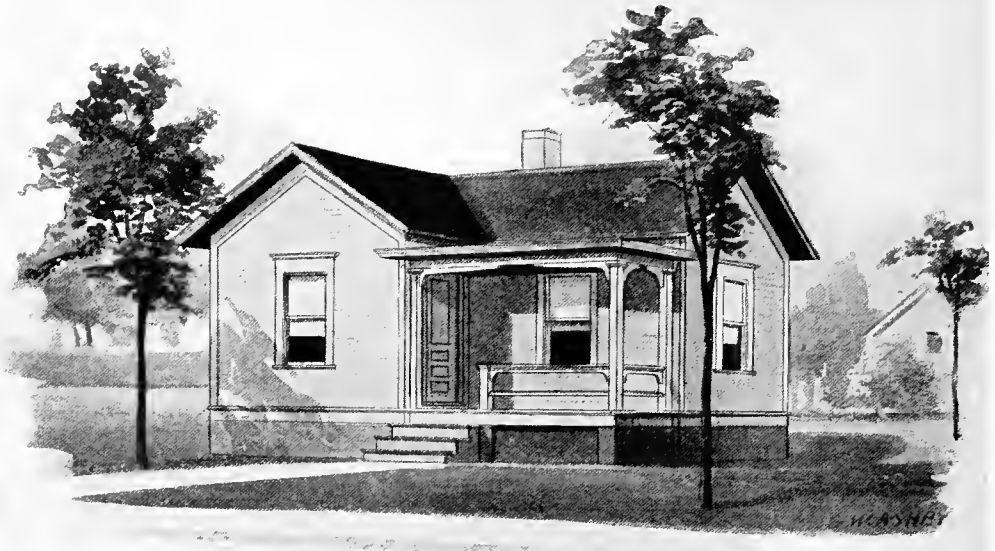

Design No. 1534

PRICE
of Blue
Prints, to-
gether with
a complete
set of type-
written
specifica-
tions is

ONLY
\$3.00

They save
time and
prevent
waste of
material

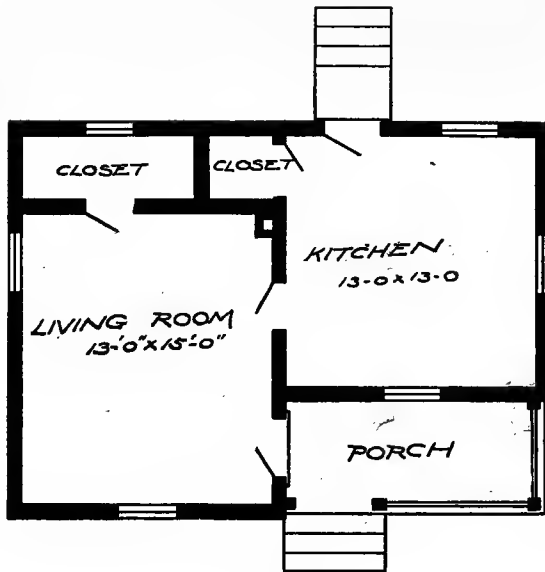

Floor Plan

Size: Width, 27 feet 6 inches; length, 20 feet

Blue prints consist of foundation plan; floor plan; front, rear, two side elevations; wall sections and all necessary interior details. Specifications consist of about fifteen pages of typewritten matter.

Full and complete working plans and specifications of this house will be furnished for \$3.00. Cost of this house is from about \$475.00 to about \$575.00, according to the locality in which it is built.



Design No. 1149

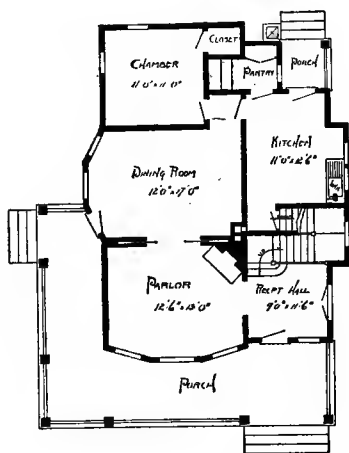

First Floor Plan

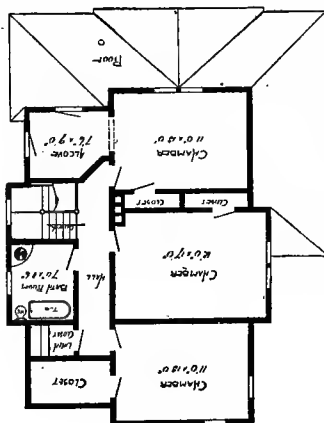

Second Floor Plan

Size: Width, 29 feet 6 inches; length, 38 feet, exclusive of porch

Blue prints consist of cellar and foundation plan; first and second floor plans; front, rear, two side elevations; wall sections and all necessary interior details. Specifications consist of about fifteen pages of typewritten matter.

Full and complete working plans and specifications of this house will be furnished for \$5.00. Cost of this house is from about \$2,500.00 to about \$2,750.00, according to the locality in which it is built.

PRICE
of Blue
Prints, to-
gether with
a complete
set of type-
written
specifica-
tions is

ONLY
\$5.00

We mail
Plans and
Specifica-
tions the
same day
order is re-
ceived.



Design No. 1510

PRICE

of Blue
Prints, to-
gether with
a complete
set of type-
written
specifica-
tions is

ONLY**\$5.00**

They save
time and
prevent
waste of
material

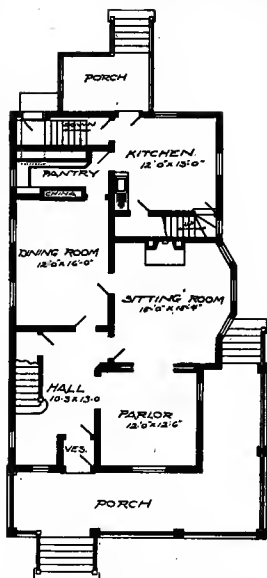

First Floor Plan

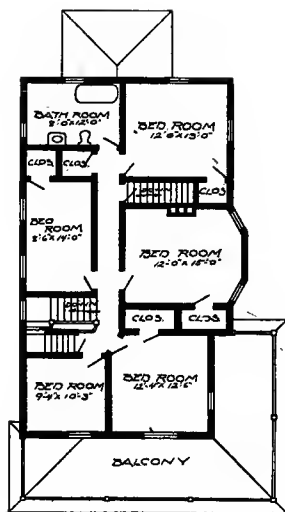

Second Floor Plan

Size: Width, 26 feet 10 inches; length, 45 feet 2 inches, exclusive of porches

Blue prints consist of cellar and foundation plan; roof plan; first and second floor plans; front, rear, two side elevations; wall sections and all necessary interior details. Specifications consist of about twenty pages of typewritten matter.

Full and complete working plans and specifications of this house will be furnished for \$5.00. Cost of this house is from about \$2,500.00 to about \$2,750.00, according to the locality in which it is built.



Design No. 1567

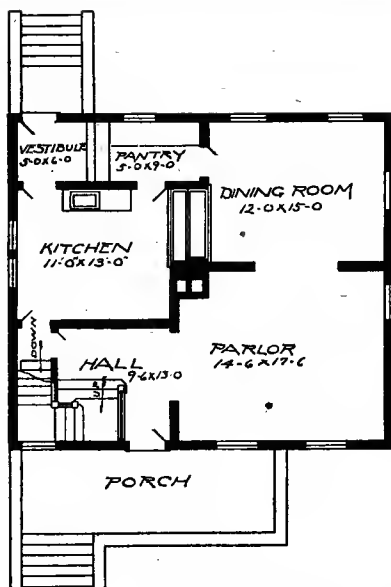

First Floor Plan

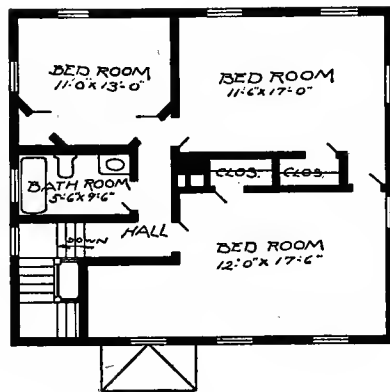

Second Floor Plan

Size: Width, 32 feet; length, 28 feet, exclusive of porches

Blue prints consist of cellar and foundation plan; roof plan; first and second floor plans; front, rear, two side elevations; wall sections and all necessary interior details. Specifications consist of about twenty pages of typewritten matter.

Full and complete working plans and specifications of this house will be furnished for \$5.00. Cost of this house is from about \$1,350.00 to about \$1,500.00, according to the locality in which it is built.

PRICE
of Blue Prints, together with a complete set of typewritten specifications is

ONLY
\$5.00

They save time and prevent waste of material



Design No. 1533

PRICE

of Blue Prints, together with a complete set of type-written specifications is

ONLY

\$3.00

They save time and prevent waste of material

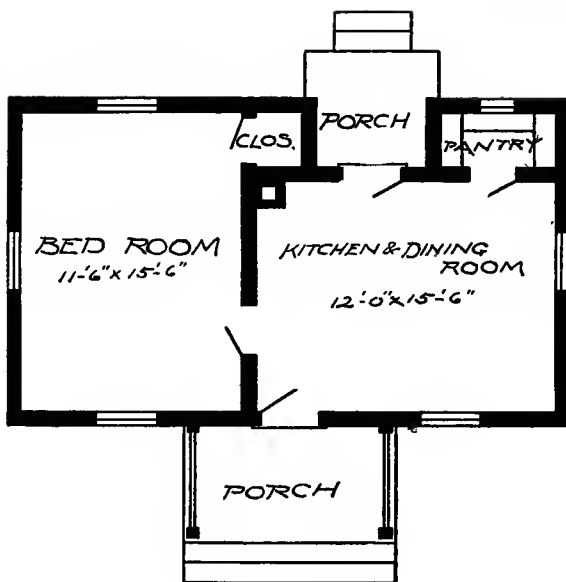

Floor Plan

Size: Width, 16 feet 6 inches; length, 28 feet 6 inches, exclusive of porches

Blue prints consist of foundation plan; floor plan; front, rear, two side elevations; wall sections and all necessary interior details. Specifications consist of about twelve pages of typewritten matter.

Full and complete working plans and specifications of this house will be furnished for \$3.00. Cost of this house is from about \$300.00 to about \$450.00, according to the locality in which it is built.



Design No. 1156

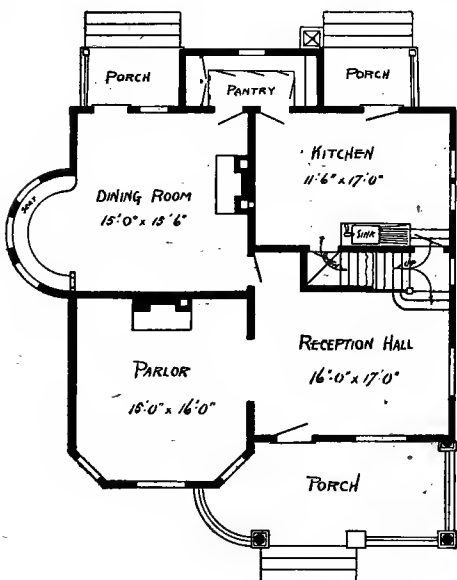

First Floor Plan

Size: Width, 39 feet; length, 38 feet, exclusive of porches

Blue prints consist of cellar and foundation plan; first and second floor plans; front, rear, two side elevations; wall sections and all necessary interior details. Specifications consist of about twenty pages of typewritten matter.

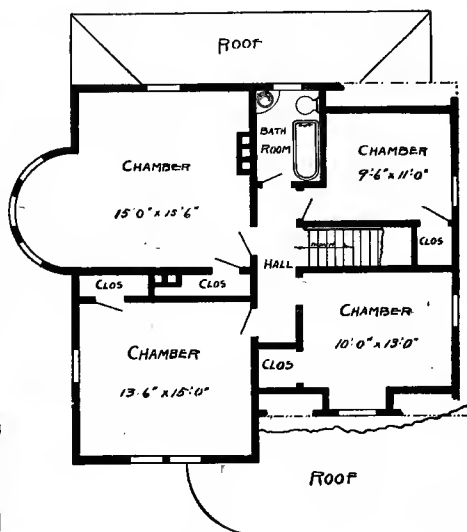

Second Floor Plan

PRICE

of Blue Prints, together with a complete set of type-written specifications is

ONLY**\$5.00**

We mail Plans and Specifications the same day order is received.

Full and complete working plans and specifications of this house will be furnished for \$5.00. Cost of this house is from about \$3,250.00 to about \$3,500.00, according to the locality in which it is built.



Design No. 1143

PRICE

of Blue Prints, together with a complete set of type-written specifications is

ONLY**\$5.00**

They save time and prevent waste of material

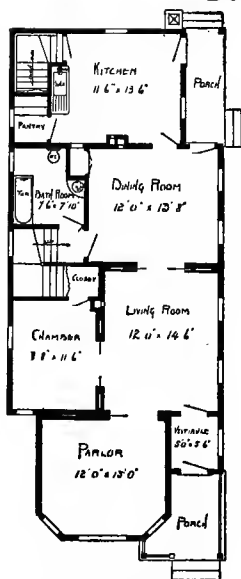
**First Floor Plan**

Size: Width, 22 feet 6 inches; length, 53 feet, exclusive of porch

Blue prints consist of cellar and foundation plan; first and second floor plans; front, rear, two side elevations; wall sections and all necessary interior details. Specifications consist of about twenty pages of typewritten matter.

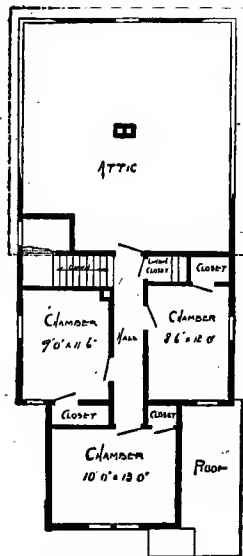
**Second Floor Plan**

Full and complete working plans and specifications of this house will be furnished for \$5.00. Cost of this house is from about \$1,450.00 to about \$1,600.00, according to the locality in which it is built.

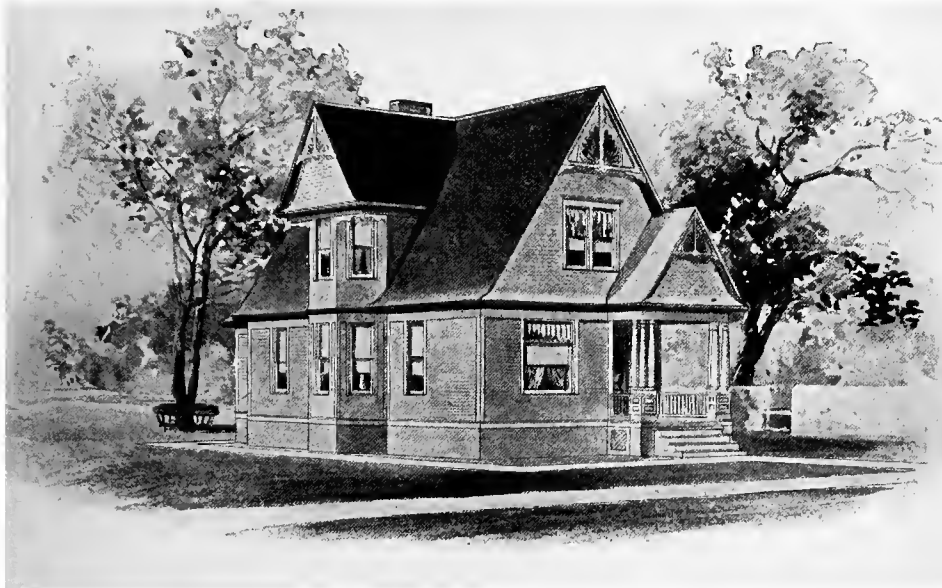

Design No. 1124

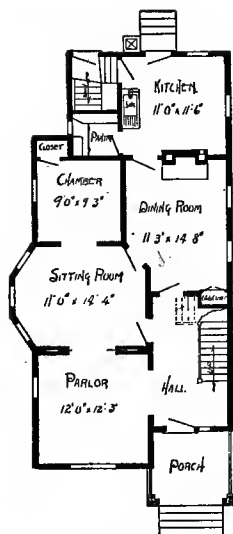

First Floor Plan

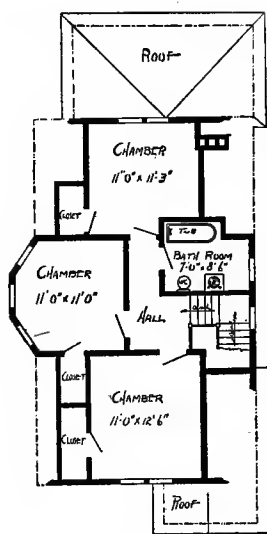

Second Floor Plan

PRICE
of Blue
Prints, to-
gether with
a complete
set of type-
written
specifica-
tions is

ONLY
\$5.00

They save
time and
prevent
waste of
material

Size: Width, 24 feet 6 inches; length, 45 feet 6 inches, exclusive of porch

Blue prints consist of cellar and foundation plan; first and second floor plans, front, rear, two side elevations; wall sections and all necessary interior details. Specifications consist of about fifteen pages of typewritten matter.

Full and complete working plans and specifications of this house will be furnished for \$5.00. Cost of this house is from about \$1,450.00 to about \$1,700.00, according to the locality in which it is built.



Design No. 1546

PRICE
of Blue
Prints, to-
gether with
a complete
set of type-
written
specifica-
tions is

ONLY
\$5.00

They save
time and
prevent
waste of
material

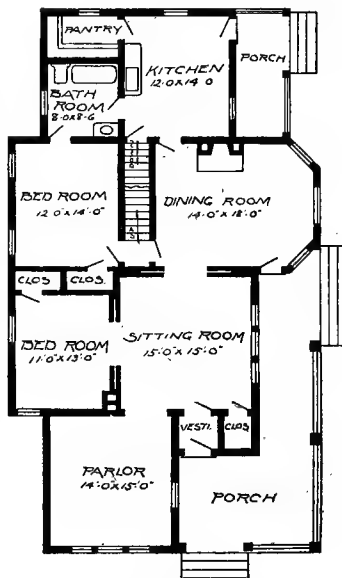

Floor Plan

Size: Width, 35 feet; length, 61 feet

Blue prints consist of cellar and foundation plan; roof plan; floor plan; front, rear, two side elevations; wall sections and all necessary interior details. Specifications consist of about twenty pages of typewritten matter.

Full and complete working plans and specifications of this house will be furnished for \$5.00. Cost of this house is from about \$1,500.00 to about \$1,700.00, according to the locality in which it is built.



Design No. 1553

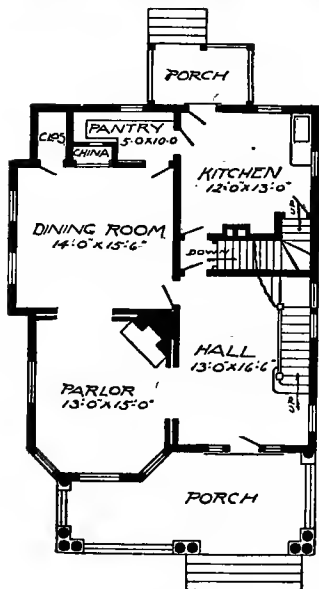

First Floor Plan

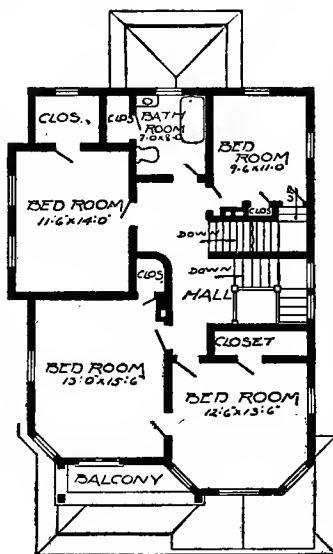

Second Floor Plan

Size: Width, 30 feet; length, 36 feet 6 inches, exclusive of porches

Blue prints consist of cellar and foundation plan; roof plan; first and second floor plans; front, rear, two side elevations; wall sections and all necessary interior details. Specifications consist of about twenty pages of typewritten matter.

PRICE

of Blue Prints, together with a complete set of type-written specifications is

ONLY
\$5.00

They save time and prevent waste of material

Full and complete working plans and specifications of this house will be furnished for \$5.00. Cost of this house is from about \$1,700.00 to about \$1,900.00, according to the locality in which it is built.

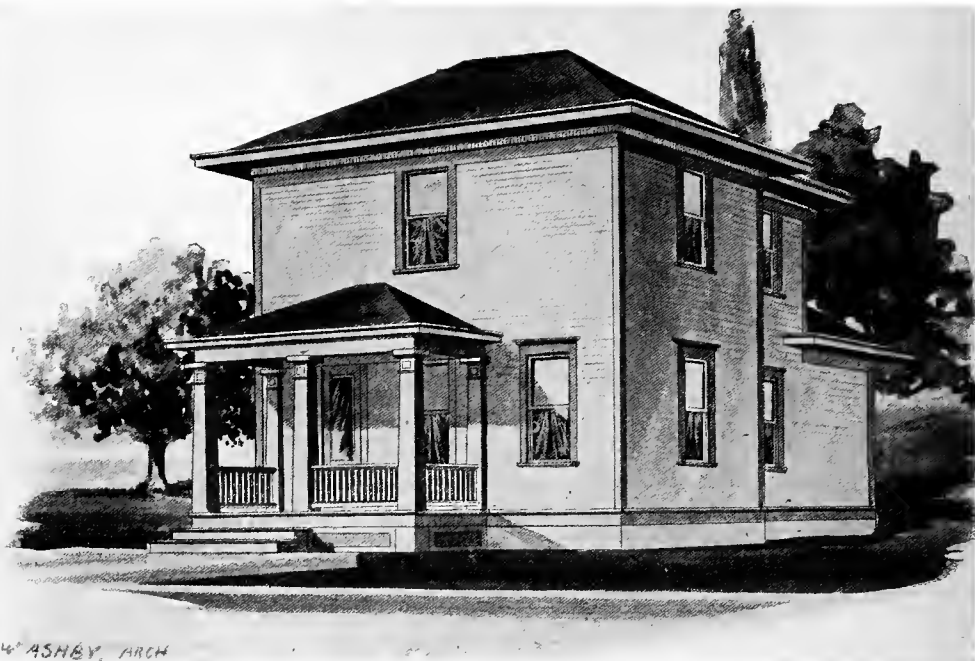

Design No. 1536

PRICE

of Blue Prints, together with a complete set of type-written specifications is

ONLY**\$5.00**

They save time and prevent waste of material

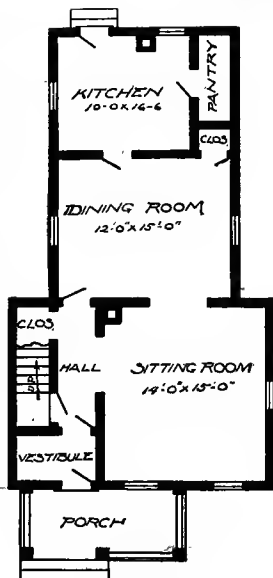

First Floor Plan

Size: Width, 22 feet 6 inches; length, 39 feet, exclusive of porch

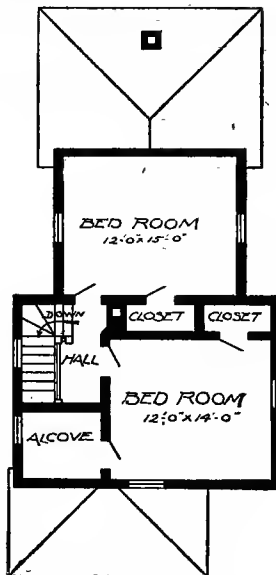

Second Floor Plan

Blue prints consist of foundation plan; roof plan; first and second floor plans; front, rear, two side elevations; wall sections and all necessary interior details. Specifications consist of about fifteen pages of typewritten matter.

Full and complete working plans and specifications of this house will be furnished for \$5.00. Cost of this house is from about \$700.00 to about \$900.00, according to the locality in which it is built.

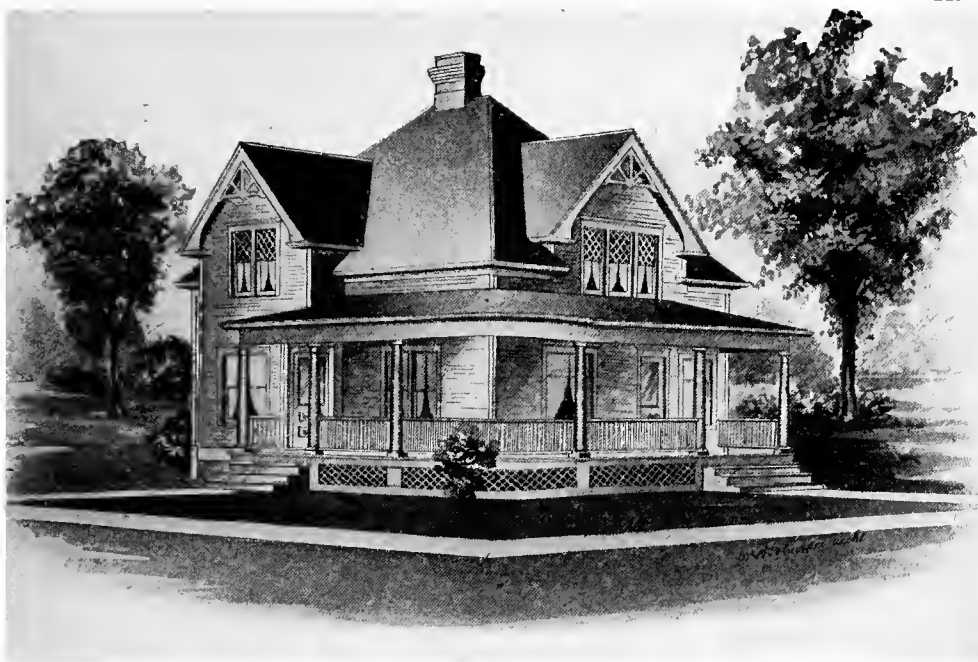

Design No. 1111

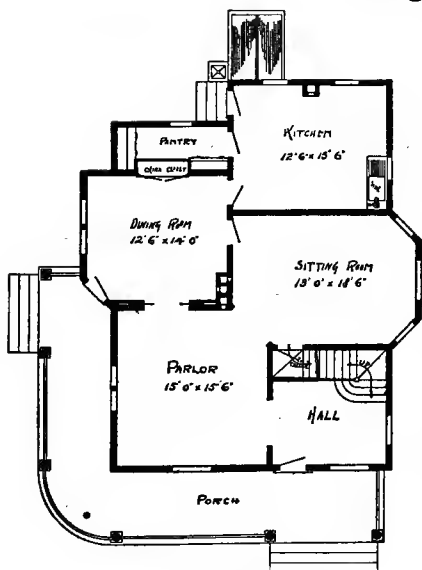

First Floor Plan

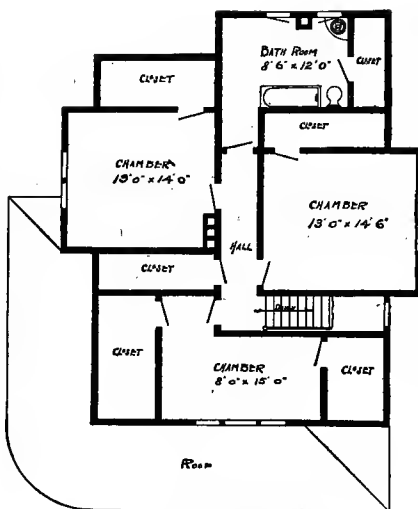

Second Floor Plan

Size: Width, 34 feet; length, 39 feet, exclusive of porch

Blue prints consist of cellar and foundation plan; first and second floor plans; front, rear, two side elevations; wall sections and all necessary interior details. Specifications consist of about fifteen pages of typewritten matter.

Full and complete working plans and specifications of this house will be furnished for \$5.00. Cost of this house is from about \$1,625.00 to about \$1,850.00, according to the locality in which it is built.

PRICE

of Blue Prints, together with a complete set of type-written specifications is

ONLY

\$5.00

They save time and prevent waste of material



Design No. 1116

PRICE
of Blue
Prints, to-
gether with
a complete
set of type-
written
specifica-
tions is

ONLY
\$5.00

They save
time and
prevent
waste of
material

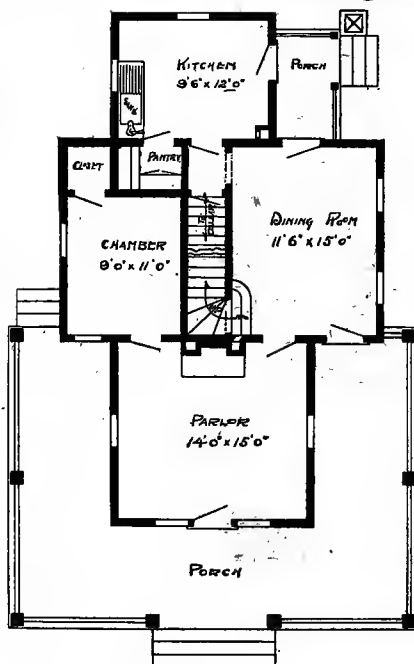

First Floor Plan

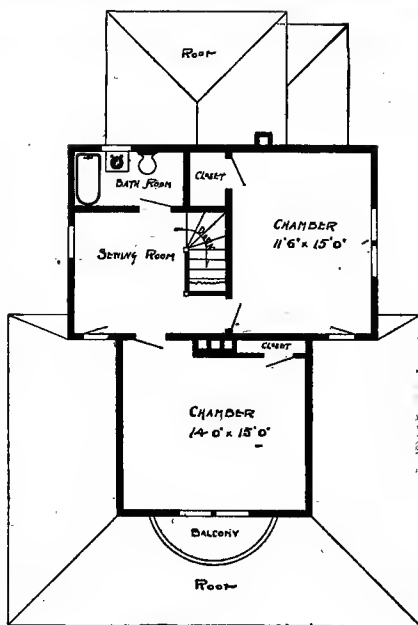

Second Floor Plan

Size: Width, 25 feet 6 inches; length, 40 feet 6 inches, exclusive of porches

Blue prints consist of cellar and foundation plan; first and second floor plans; front, rear, two side elevations; wall sections and all necessary interior details. Specifications consist of about fifteen pages of typewritten matter.

Full and complete working plans and specifications of this house will be furnished for \$5.00. Cost of this house is from about \$1,800.00 to about \$1,550.00, according to the locality in which it is built.



Design No. 1165

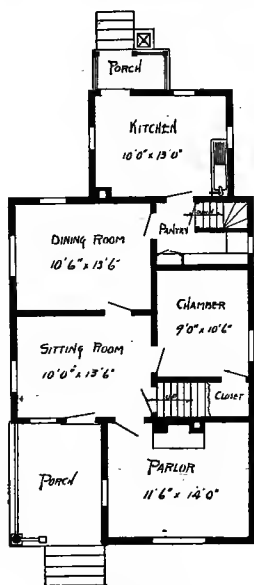

First Floor Plan

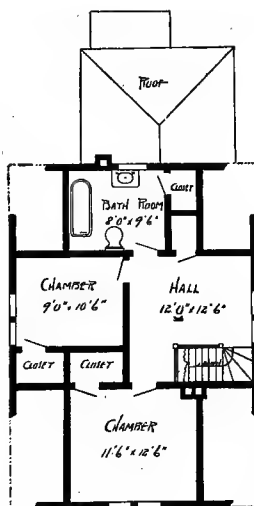

Second Floor Plan

Size: Width, 24 feet; length, 45 feet 6 inches, exclusive of porch

Blue prints consist of cellar and foundation plan; first and second floor plan; front, rear, two side elevations; wall sections and all necessary interior details. Specifications consist of about fifteen pages of typewritten matter.

Full and complete working plans and specifications of this house will be furnished for \$5.00. Cost of this house is from about \$1,050.00 to about \$1,200.00, according to the locality in which it is built.

PRICE

of Blue Prints, together with a complete set of type-written specifications is

ONLY

\$5.00

We mail Plans and Specifications the same day order is received.



Design No. 1566

PRICE

of Blue
Prints, to-
gether with
a complete
set of type-
written
specifica-
tions is

ONLY

\$5.00

They save
time and
prevent
waste of
material

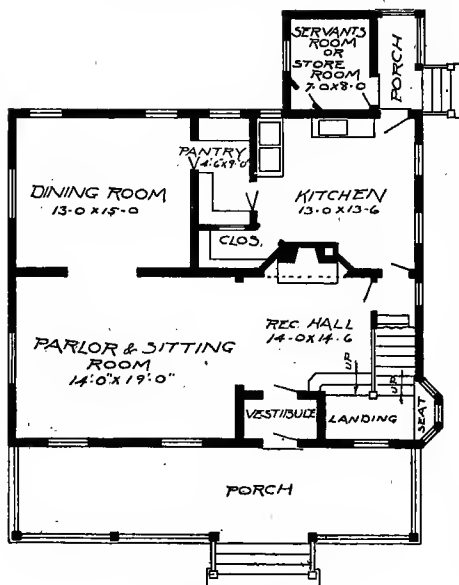

First Floor Plan

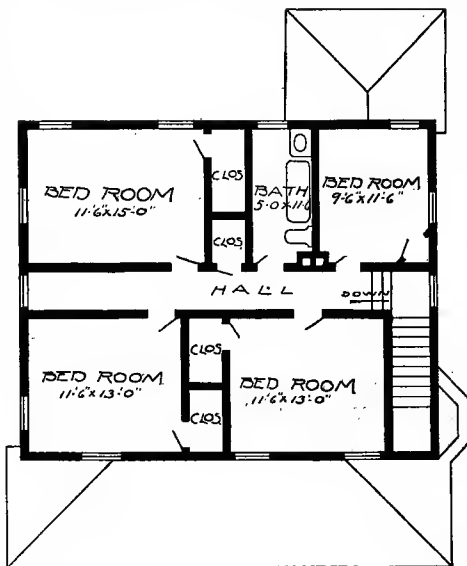

Second Floor Plan

Size: Width, 35 feet; length, 28 feet 6 inches, exclusive of porches

Blue prints consist of cellar and foundation plan; roof plan; first and second floor plans; front, rear, two side elevations; wall sections and all necessary interior details. Specifications consist of about twenty pages of typewritten matter.

Full and complete working plans and specifications of this house will be furnished for \$5.00. Cost of this house is from about \$1,950.00 to about \$2,200.00, according to the locality in which it is built.

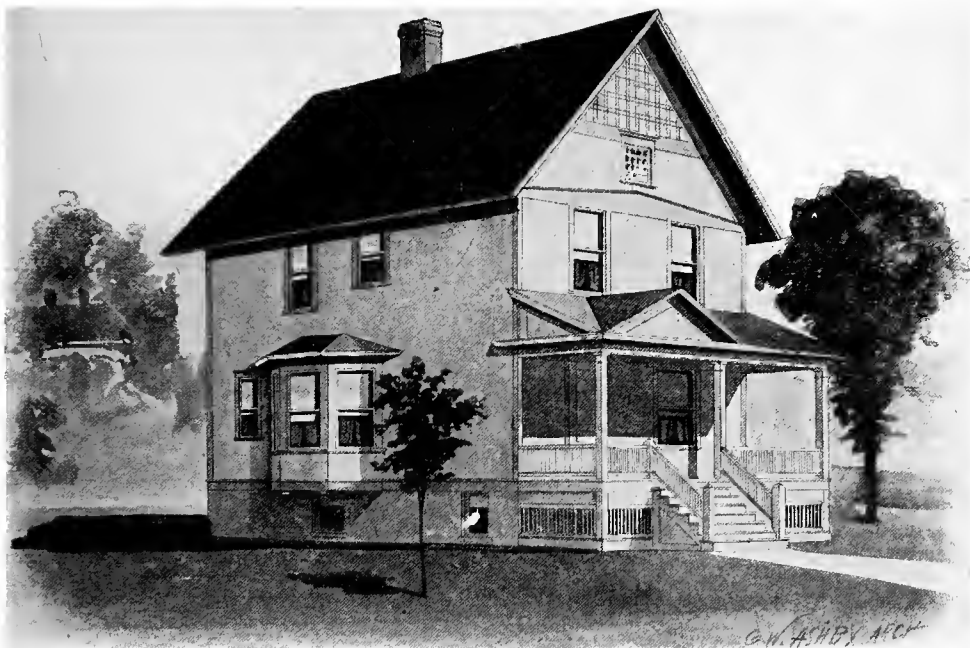

Design No. 1561

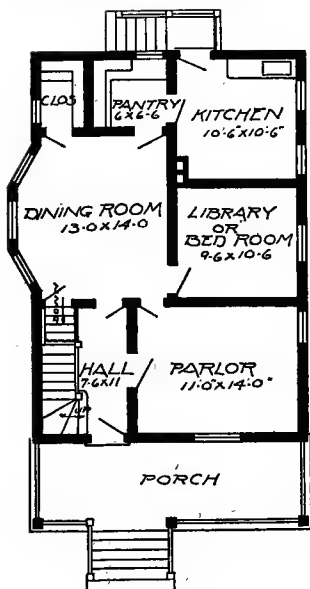

First Floor Plan

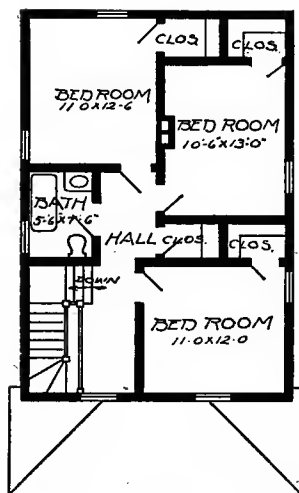

Second Floor Plan

Size: Width, 23 feet; length, 33 feet, exclusive of porches

Blue prints consist of cellar and foundation plan; roof plan; first and second floor plans; front, rear, two side elevations; wall sections and all necessary interior details. Specifications consist of about twenty pages of typewritten matter.

Full and complete working plans and specifications of this house will be furnished for \$5.00. Cost of this house is from about \$1,200.00 to about \$1,400.00, according to the locality in which it is built.

PRICE

of Blue Prints, together with a complete set of type-written specifications is

ONLY

\$5.00

They save time and prevent waste of material



Design No. 1158

PRICE

of Blue Prints, together with a complete set of type-written specifications is

ONLY

\$5.00

We mail Plans and Specifications the same day order is received.

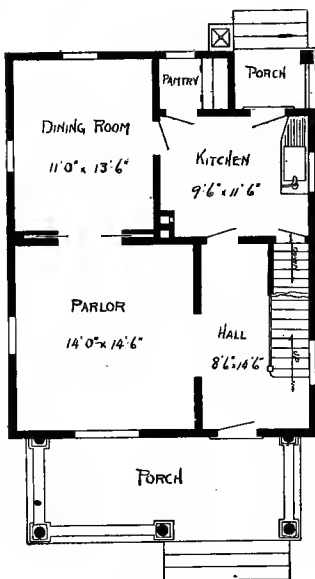

First Floor Plan

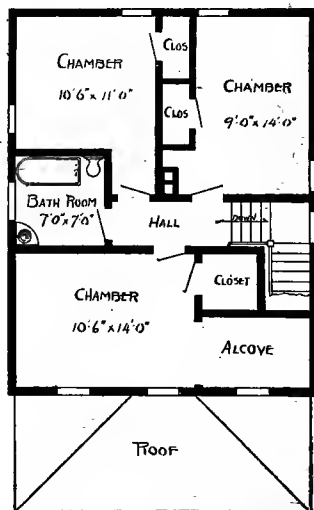

Second Floor Plan

Size: Width, 24 feet; length, 30 feet, exclusive of porch

Blue prints consist of cellar and foundation plan; first and second floor plans; front, rear, two side elevations; wall sections and all necessary interior details. Specifications consist of about fifteen pages of typewritten matter.

Full and complete working plans and specifications of this house will be furnished for \$5.00. Cost of this house is from about \$1,450.00 to about \$1,600.00, according to the locality in which it is built.

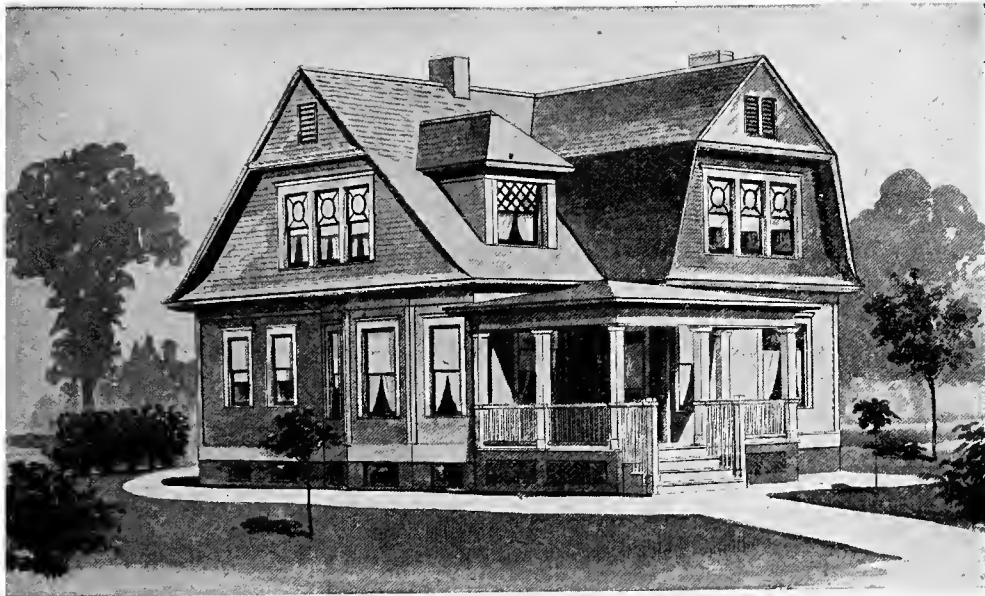

Design No. 1152

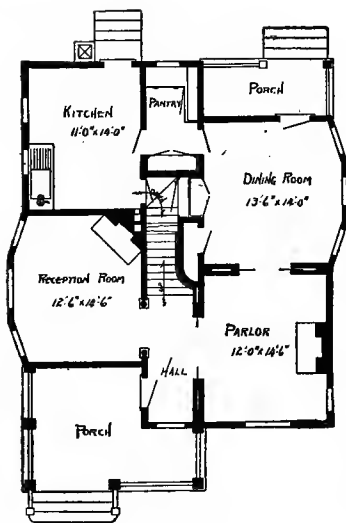

First Floor Plan

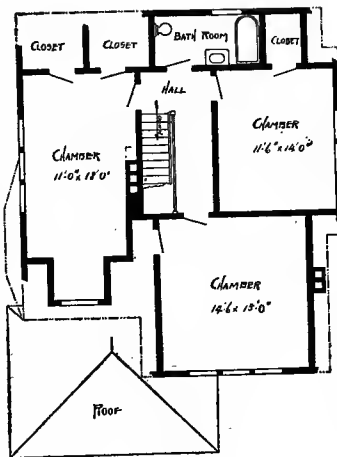

Second Floor Plan

PRICE
of Blue
Prints, to-
gether with
a complete
set of type-
written
specifica-
tions is

ONLY
\$5.00

We mail
Plans and
Specifica-
tions the
same day
order is re-
ceived.

Size: Width, 33 feet; length, 36 feet, exclusive of porch

Blue prints consist of cellar and foundation plan; first and second floor plans; front, rear, two side elevations; wall sections and all necessary interior details. Specifications consist of about fifteen pages of typewritten matter.

Full and complete working plans and specifications of this house will be furnished for \$5.00. Cost of this house is from about \$1,650.00 to about \$1,850.00, according to the locality in which it is built.



Design No. 1142

PRICE

of Blue Prints, together with a complete set of type-written specifications is

ONLY**\$5.00**

They save time and prevent waste of material

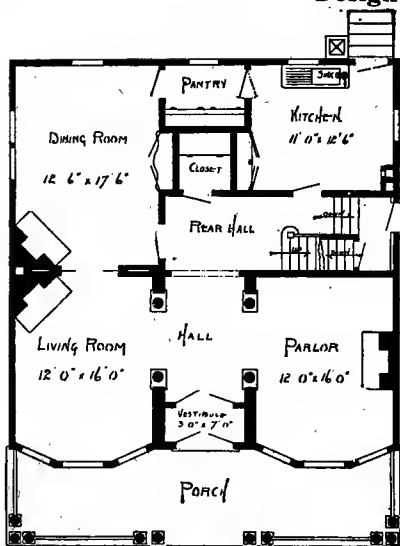
**First Floor Plan**

Size: Width, 34 feet; length, 35 feet 6 inches, exclusive of porch

Blue prints consist of cellar and foundation plan; roof plan, first and second floor plans; front, rear, two side elevations, wall sections and all necessary interior details. Specifications consist of about twenty pages of typewritten matter.

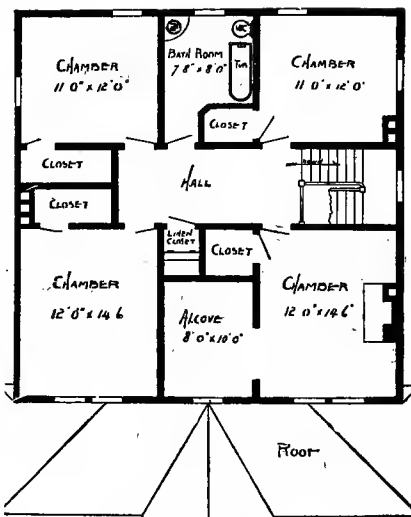
**Second Floor Plan**

Full and complete working plans and specifications of this house will be furnished for \$5.00. Cost of this house is from about \$2,100.00 to about \$2,350.00, according to the locality in which it is built.



Design No. 1147

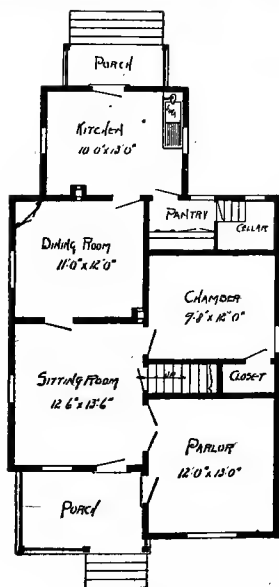

First Floor Plan

Size: Width, 26 feet; length, 43 feet, exclusive of porches

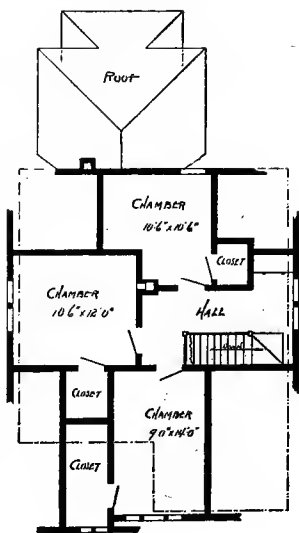

Second Floor Plan

PRICE
of Blue
Prints, to-
gether with
a complete
set of type-
written
specifica-
tions is

ONLY
\$5.00

We mail
Plans and
Specifica-
tions the
same day
order is re-
ceived.

Blue prints consist of cellar and foundation plan; first and second floor plans; front, rear, two side elevations; wall sections and all necessary interior details. Specifications consist of about fifteen pages of typewritten matter.

Full and complete working plans and specifications of this house will be furnished for \$5.00. Cost of this house is from about \$1,150.00 to about \$1,300.00, according to the locality in which it is built.

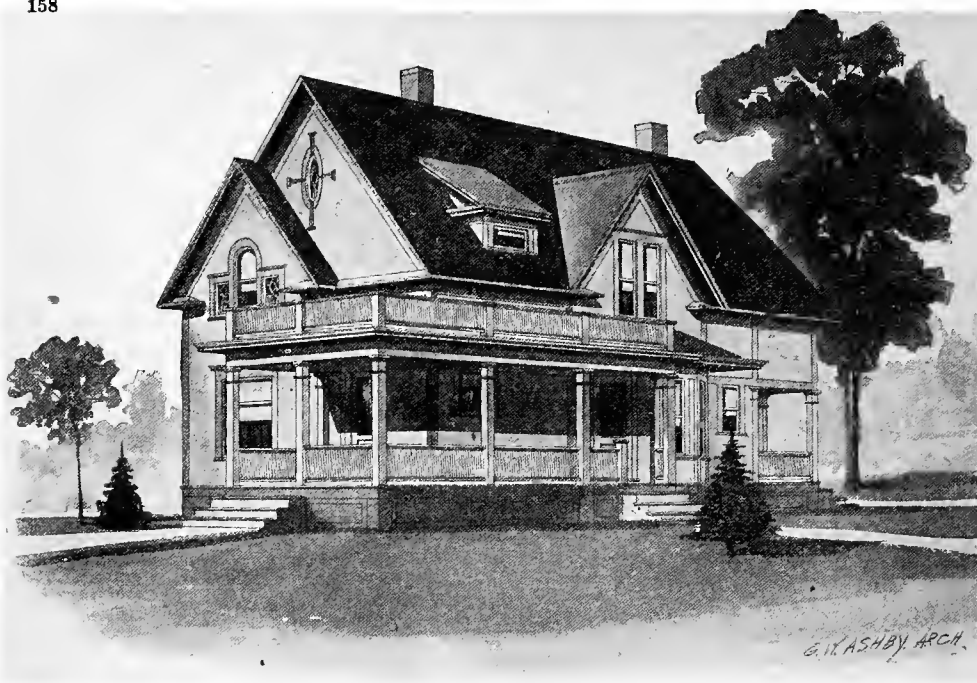

Design No. 1515

PRICE
of Blue
Prints, to-
gether with
a complete
set of type-
written
specifica-
tions is

ONLY
\$5.00

They save
time and
prevent
waste of
material

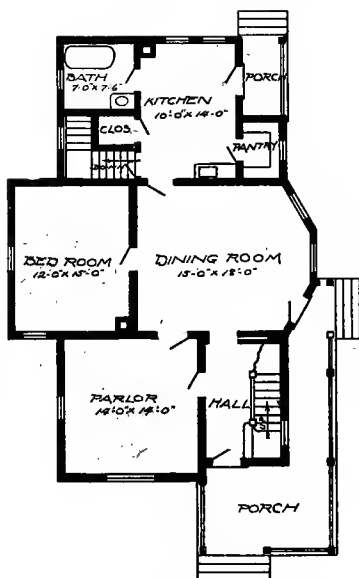

First Floor Plan

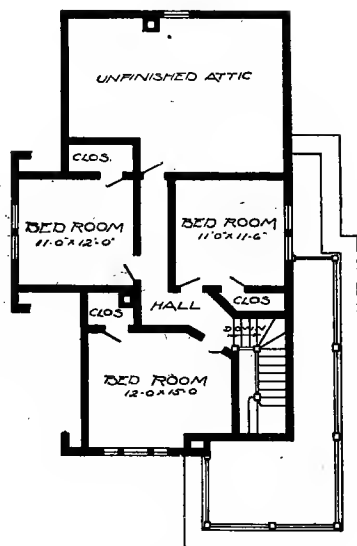

Second Floor Plan

Size: Width, 25 feet 6 inches; length, 41 feet 6 inches, exclusive of porch

Blue prints consist of cellar and foundation plan; roof plan; first and second floor plans; front, rear, two side elevations; wall sections and all necessary interior details. Specifications consist of about twenty pages of typewritten matter.

Full and complete working plans and specifications of this house will be furnished for \$5.00. Cost of this house is from about \$1,600.00 to about \$1,750.00, according to the locality in which it is built.



Design No. 1574

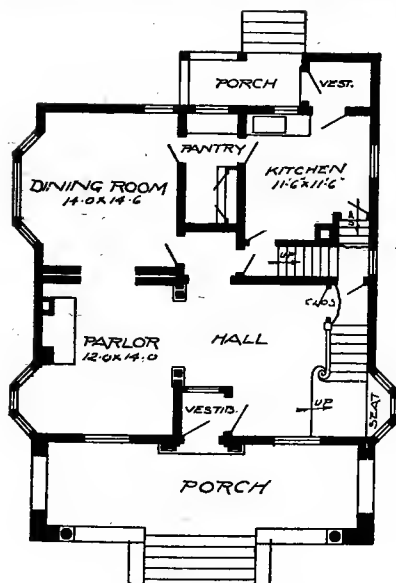

First Floor Plan

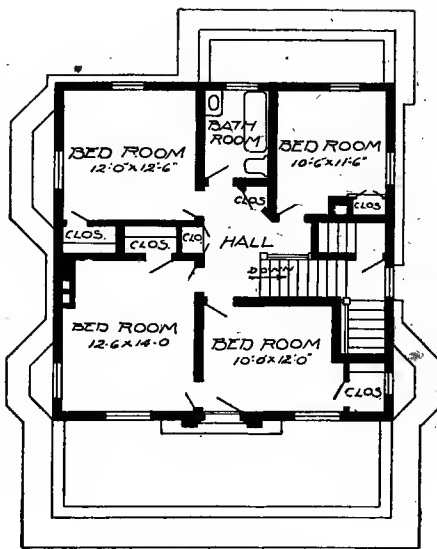

Second Floor Plan

Size: Width, 35 feet; length, 36 feet, exclusive of porches

Blue prints consist of cellar and foundation plan; roof plan; first and second floor plans; front, rear, two side elevations; wall sections and all necessary interior details. Specifications consist of about twenty-five pages of typewritten matter.

Full and complete working plans and specifications of this house will be furnished for \$15.00. Cost of this house is from about \$3,500.00 to about \$3,800.00, according to the locality in which it is built.

PRICE
of Blue
Prints, to-
gether with
a complete
set of type-
written
specifica-
tions is

ONLY
\$15.00

They save
time and
prevent
waste of
material



Design No. 1120

PRICE
of Blue
Prints, to-
gether with
a complete
set of type-
written spe-
cifica-
tions is
ONLY
\$5.00

They save
time and
prevent
waste of
material

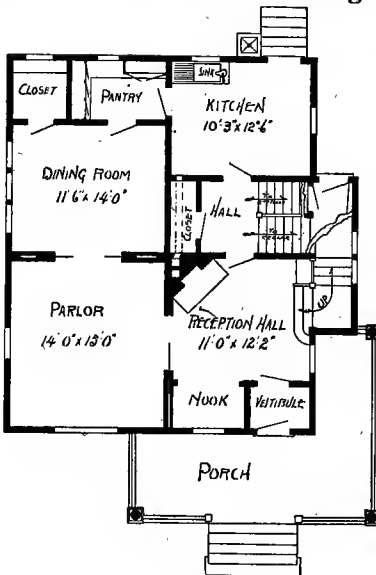

First Floor Plan

Size: Width, 31 feet 6 inches; length, 34 feet, exclusive of porch

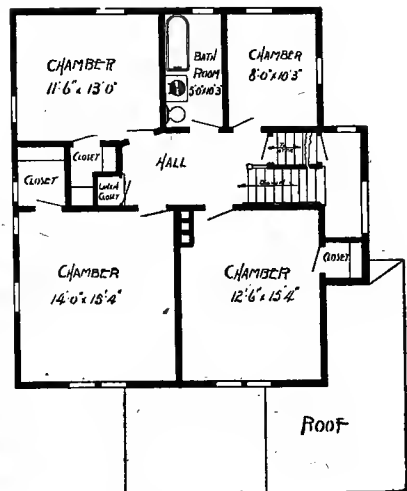

Second Floor Plan

Blue prints consist of cellar and foundation plan; first and second floor plans; front, rear, two side elevations; wall sections and all necessary interior details. Specifications consist of about twenty pages of typewritten matter.

Full and complete working plans and specifications of this house will be furnished for \$5.00. Cost of this house is from about \$2,400.00 to about \$2,650.00, according to the locality in which it is built.



Design No. 1122

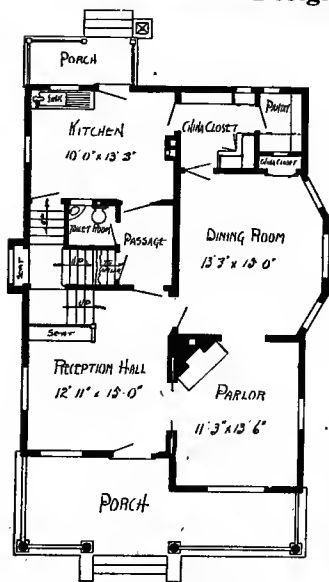

First Floor Plan

Size: width, 28 feet; length 37 feet 6 inches, exclusive of porches

Blue prints consist of cellar and foundation plan; attic and roof plan; first and second floor plans; front, rear, two side elevations; wall sections and all necessary interior details. Specifications consist of about 20 pages of typewritten matter.

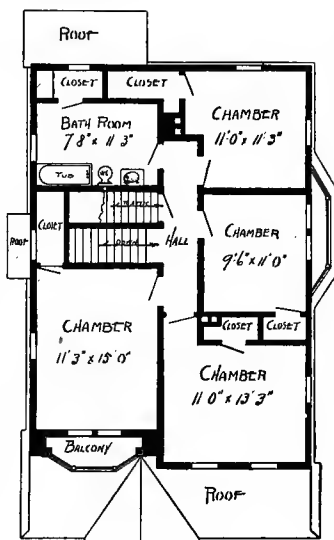

Second Floor Plan

PRICE

of Blue Prints, together with a complete set of type-written specifications is

ONLY

\$6.50

They save time and prevent waste of material

Full and complete working plans and specifications of this house will be furnished for \$6.50. Cost of this house is from about \$2,100.00 to about \$2,300.00, according to the locality in which it is built.



Design No. 1100

PRICE

of Blue
Prints, to-
gether with
a complete
set of type-
written
specifica-
tions is

ONLY**\$5.00**

We mail
Plans and
Specifica-
tions the
same day
order is re-
ceived.

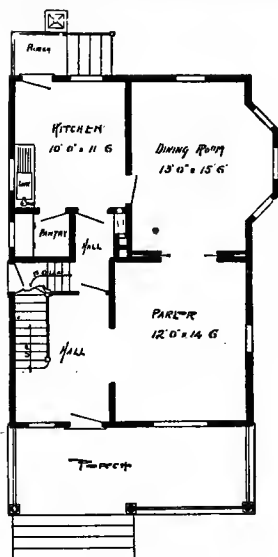

First Floor Plan

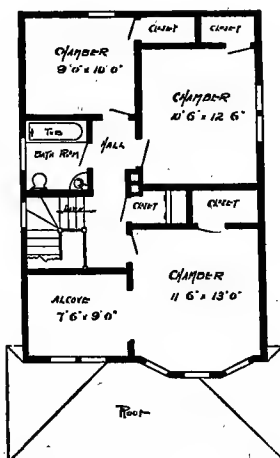

Second Floor Plan

Size: Width, 24 feet; length, 32 feet, exclusive of porches

Blue prints consist of cellar and foundation plan; first and second floor plans, front, rear, two side elevations; wall sections and all necessary interior details. Specifications consist of about twenty pages of typewritten matter.

Full and complete working plans and specifications of this house will be furnished for \$5.00. Cost of this house is from about \$2,100.00 to about \$2,300.00, according to the locality in which it is built.

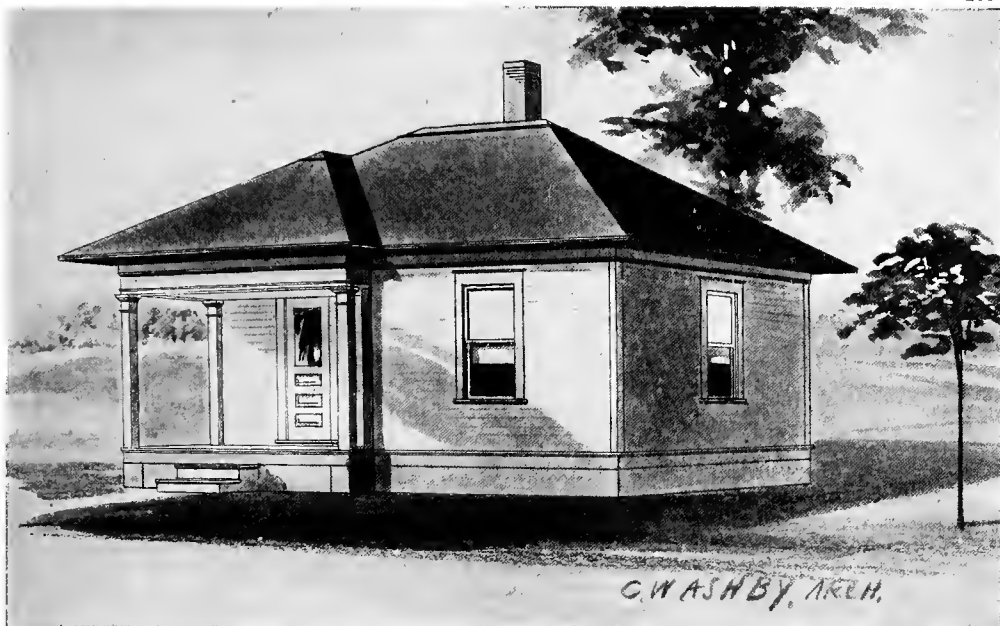

Design No. 1541

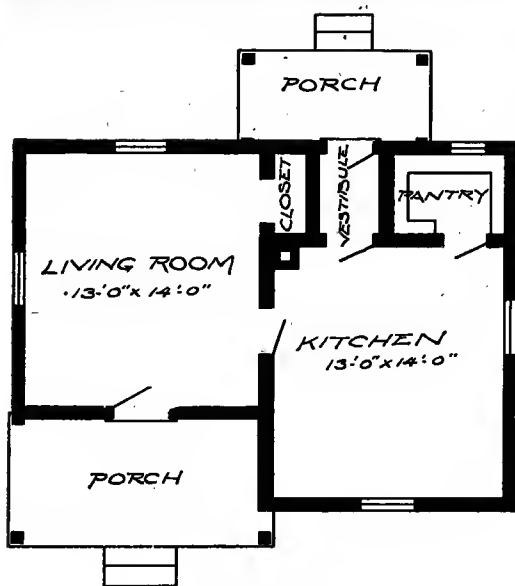

Floor Plan

Size: Width, 27 feet 6 inches; length, 20 feet, exclusive of porch

Blue prints consist of foundation plan; floor plan; front, two side elevations; wall sections and all necessary interior details. Specifications consist of about twelve pages of typewritten matter.

PRICE

of Blue Prints, together with a complete set of type-written specifications is

ONLY**\$5.00**

They save time and prevent waste of material

Full and complete working plans and specifications of this house will be furnished for \$5.00. Cost of this house is from about \$600.00 to about \$700.00, according to the locality in which it is built.



Design No. 1119

PRICE

of Blue Prints, together with a complete set of type-written specifications is

ONLY**\$5.00**

They save time and prevent waste of material

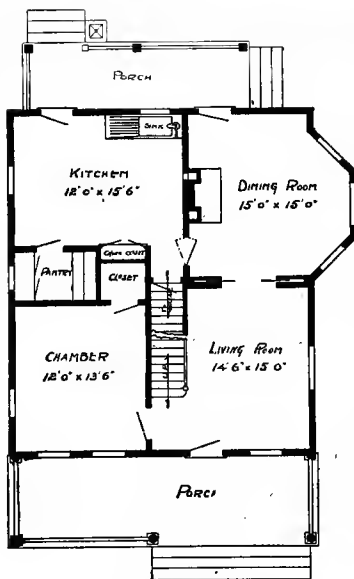

First Floor Plan

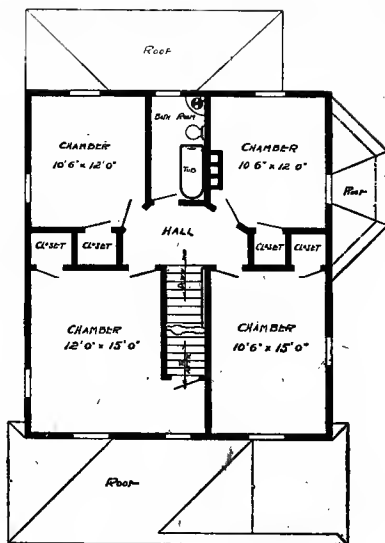

Second Floor Plan

Size: Width, 28 feet; length, 32 feet, exclusive of porches

Blue prints consist of cellar and foundation plan; first and second floor plans; front, rear, two side elevations; wall sections and all necessary interior details. Specifications consist of about twenty pages of typewritten matter.

Full and complete working plans and specifications of this house will be furnished for \$5.00. Cost of this house is from about \$1,750.00 to about \$1,950.00, according to the locality in which it is built.

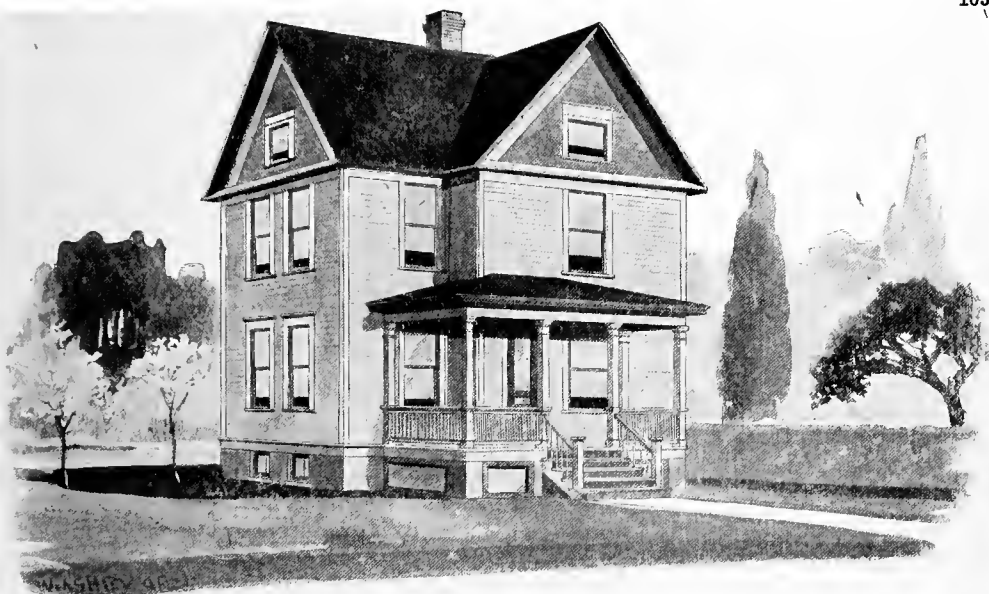

Design No. 1505

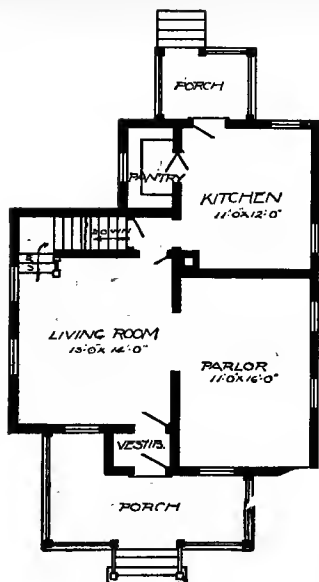

First Floor Plan

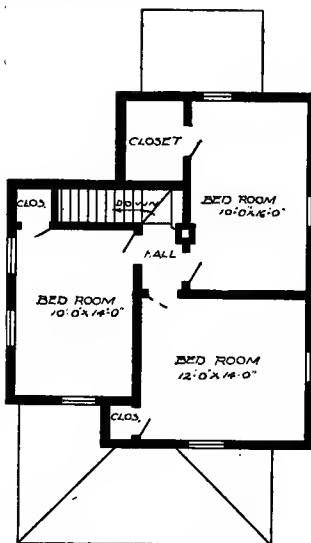

Second Floor Plan

Size: Width, 25 feet 6 inches; length, 29 feet 6 inches, exclusive of porches

Blue prints consist of cellar and foundation plan; first and second floor plans; front, rear, two side elevations; wall sections and all necessary interior details. Specifications consist of about twenty pages of typewritten matter.

PRICE
of Blue
Prints, to-
gether with
a complete
set of type-
written
specifica-
tions is

ONLY
\$5.00

They save
time and
prevent
waste of
material

Full and complete working plans and specifications of this house will be furnished for \$5.00. Cost of this house is from about \$875.00 to about \$1,100.00, according to the locality in which it is built.



G.W. ASHBY ARCH.

Design No. 1530

PRICE
of Blue
Prints, to-
gether with
a complete
set of type-
written
specifica-
tions is

ONLY
\$5.00

They save
time and
prevent
waste of
material

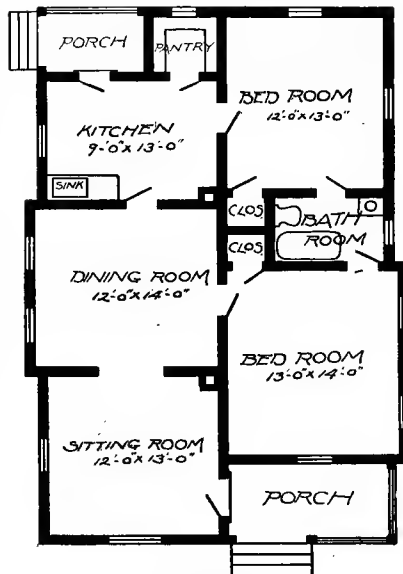

Floor Plan

Size: Width, 28 feet 6 inches; length, 40 feet

Blue prints consist of foundation plan; roof plan; floor plan; front, rear, two side elevations; wall sections and all necessary interior details. Specifications consist of about fifteen pages of typewritten matter.

Full and complete working plans and specifications of this house will be furnished for \$5.00. Cost of this house is from about \$900.00 to about \$1,100.00, according to the locality in which it is built.



Design No. 1115

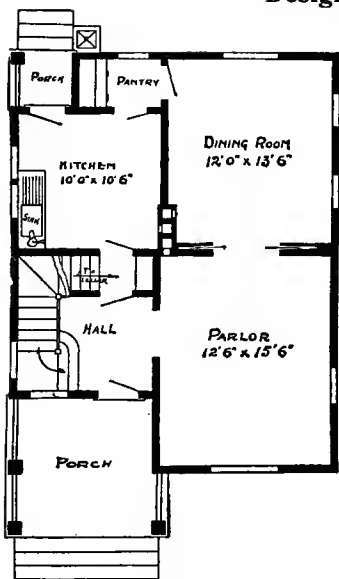

First Floor Plan

Size: Width, 24 feet; length, 31 feet, exclusive of porch

Blue prints consist of cellar and foundation plan; first and second floor plans; front, rear, two side elevations; wall sections and all necessary interior details. Specifications consist of about fifteen pages of typewritten matter.

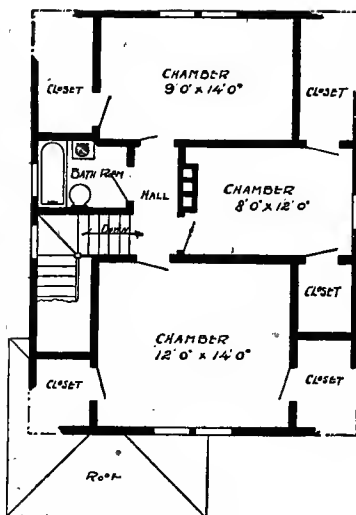

Second Floor Plan

Full and complete working plans and specifications of this house will be furnished for \$5.00. Cost of this house is from about \$950.00 to about \$1,125.00, according to the locality in which it is built.

PRICE

of Blue Prints, together with a complete set of typewritten specifications is

ONLY

\$5.00

They save time and prevent waste of material

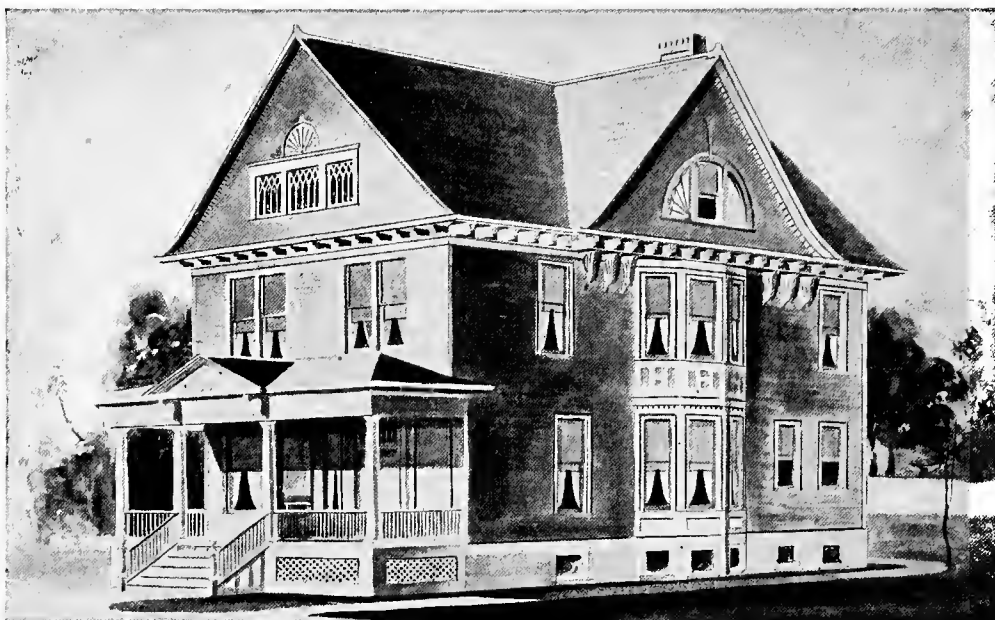

Design No. 1144

PRICE
of Blue
Prints, to-
gether with
a complete
set of type-
written
specifica-
tions is

ONLY
\$5.00

They save
time and
prevent
waste of
material

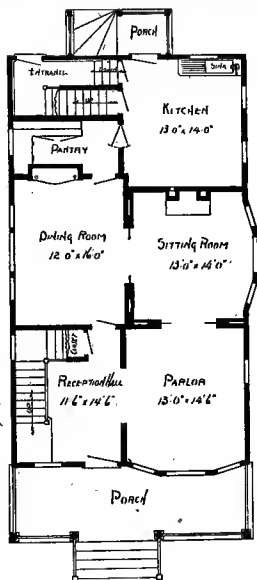

First Floor Plan

Size: Width, 26 feet; length, 45 feet, exclusive of porches

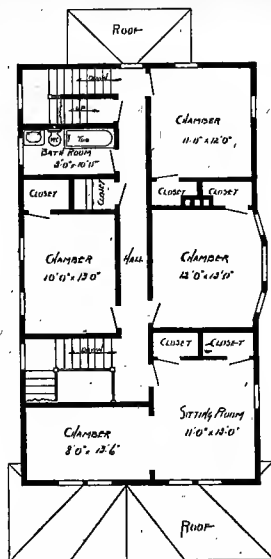

Second Floor Plan

Blue prints consist of cellar and foundation plan; roof plan; first and second floor plans; front, rear, two side elevations; wall sections and all necessary interior details. Specifications consist of about twenty pages of typewritten matter.

Full and complete working plans and specifications of this house will be furnished for \$5.00. Cost of this house is from about \$2,750.00 to about \$3,000.00, according to the locality in which it is built.



Design No. 1136

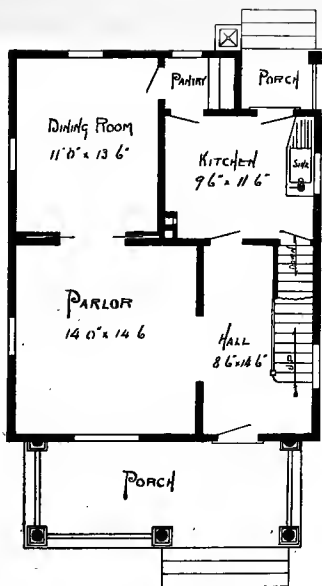

First Floor Plan

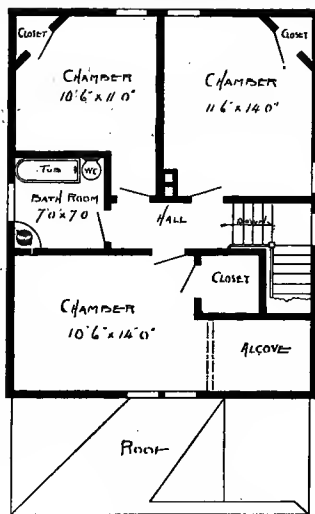

Second Floor Plan

Size: Width, 24 feet; length, 30 feet, exclusive of porch

Blue prints consist of cellar and foundation plan; roof plan; first and second floor plans; front, rear, two side elevations; wall sections and all necessary interior details. Specifications consist of about fifteen pages of typewritten matter.

Full and complete working plans and specifications of this house will be furnished for \$5.00. Cost of this house is from about \$1,250.00 to about \$1,400.00, according to the locality in which it is built.

PRICE

of Blue Prints, together with a complete set of type-written specifications is

ONLY

\$5.00

They save time and prevent waste of material



Design No. 1057

PRICE

of Blue
Prints, to-
gether with
a complete
set of type-
written
specifica-
tions is

ONLY**\$5.00**

We mail
Plans and
Specifica-
tions the
same day
order is re-
ceived.

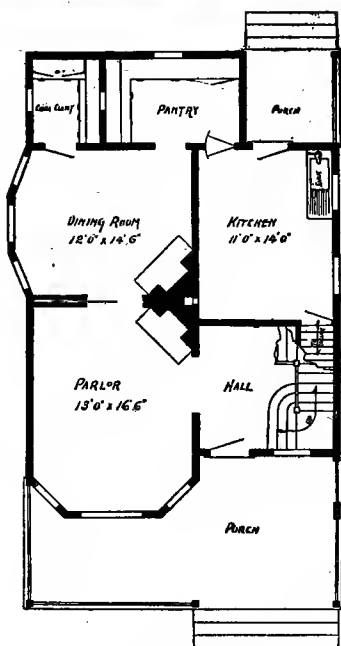
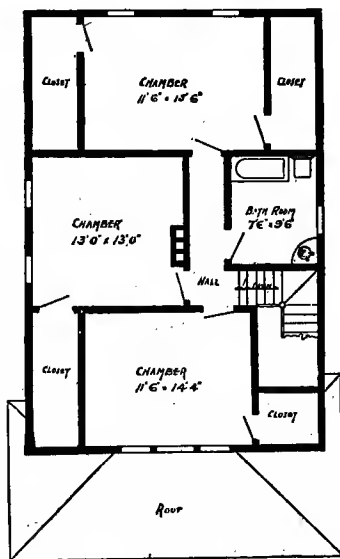
**First Floor Plan****Second Floor Plan**

Size: Width, 27 feet; length, 38 feet

Blue prints consist of cellar and foundation plan; first and second floor plans; front, rear, two side elevations; wall sections and all necessary interior details. Specifications consist of about twenty pages of typewritten matter.

Full and complete working plans and specifications of this house will be furnished for \$5.00. Cost of this house is from about \$1,850.00 to about \$2,000.00, according to the locality in which it is built.

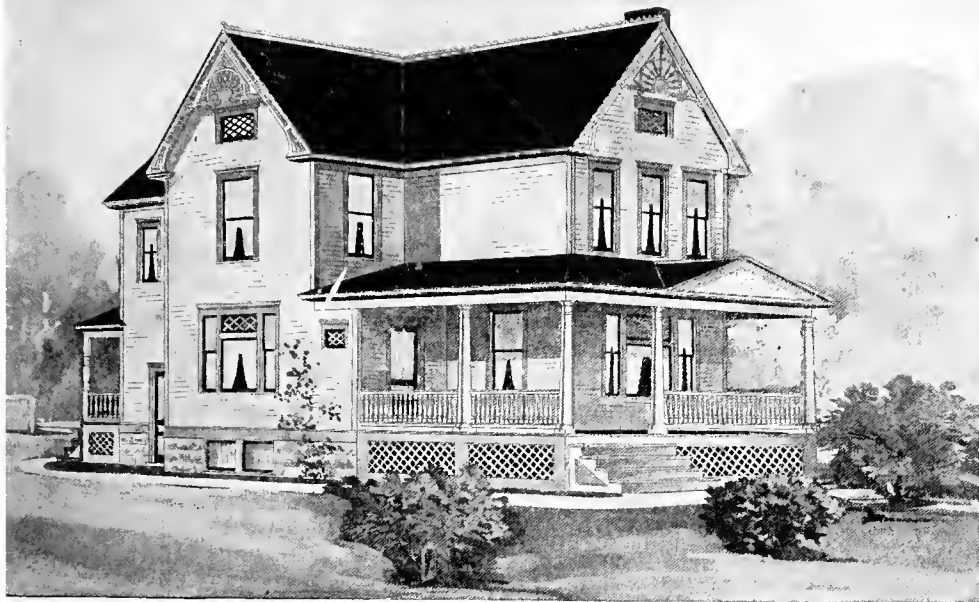

Design No. 1018

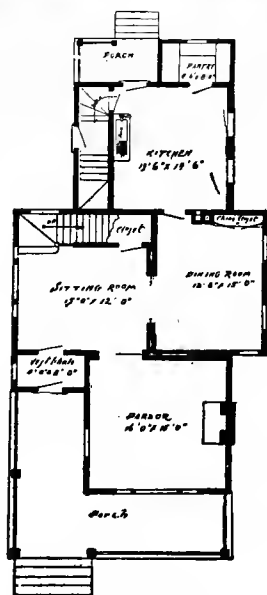

First Floor Plan

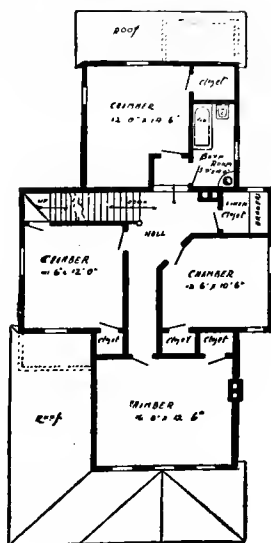

Second Floor Plan

Size: Width, 30 feet; length, 48 feet, exclusive of porch

Blue prints consist of cellar and foundation plan; roof plan; first and second floor plans; front, rear, two side elevations; wall sections and all necessary interior details. Specifications consist of about twenty pages of typewritten matter.

Full and complete working plans and specifications of this house will be furnished for \$5.00. Cost of this house is from about \$2,250.00 to about \$2,500.00, according to the locality in which it is built.

PRICE

of Blue Prints, together with a complete set of type-written specifications is

ONLY

\$5.00

We mail Plans and Specifications the same day order is received.



Design No. 1141

PRICE

of Blue Prints, together with a complete set of type-written specifications is

ONLY

\$15.00

They save time and prevent waste of material

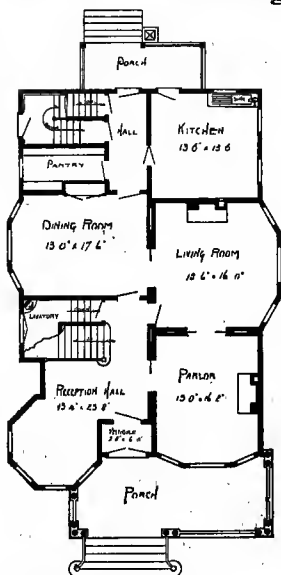

First Floor Plan

Size: Width, 35 feet; length, 51 feet, exclusive of porches

Blue prints consist of cellar and foundation plan; roof plan; first and second floor plans; front, rear, two side elevations; wall sections and all necessary interior details. Specifications consist of about twenty pages of typewritten matter.

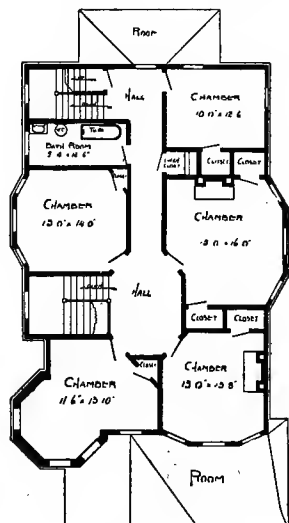

Second Floor Plan

Full and complete working plans and specifications of this house will be furnished for \$15.00. Cost of this house is from about \$3,900.00 to about \$4,200.00, according to the locality in which it is built.



Design No. 1132

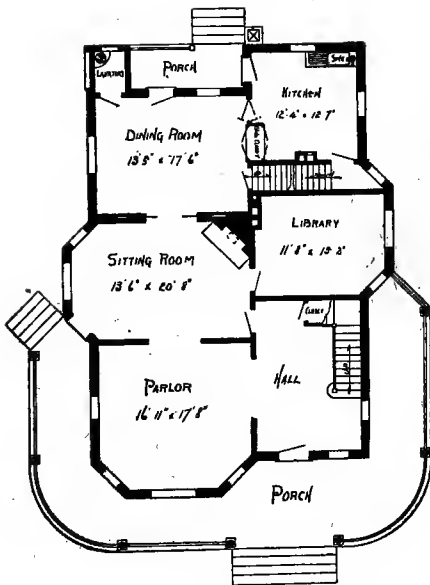

First Floor Plan

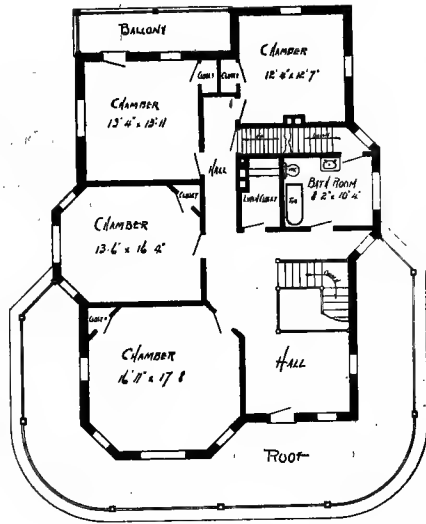

Second Floor Plan

Size: Width, 38 feet; length, 52 feet, exclusive of porches

Blue prints consist of cellar and foundation plan; first and second floor plans; front, rear, two side elevations; wall sections and all necessary interior details. Specifications consist of about twenty pages of typewritten matter.

Full and complete working plans and specifications of this house will be furnished for \$10.00. Cost of this house is from about \$3,800.00 to about \$4,200.00, according to the locality in which it is built.

PRICE

of Blue Prints, together with a complete set of type-written specifications is

ONLY

\$10.00

They save time and prevent waste of material



G. W. H. K. H. K. H.

Design No. 1524

PRICE

of Blue Prints, together with a complete set of type-written specifications is

ONLY

\$5.00

They save time and prevent waste of material

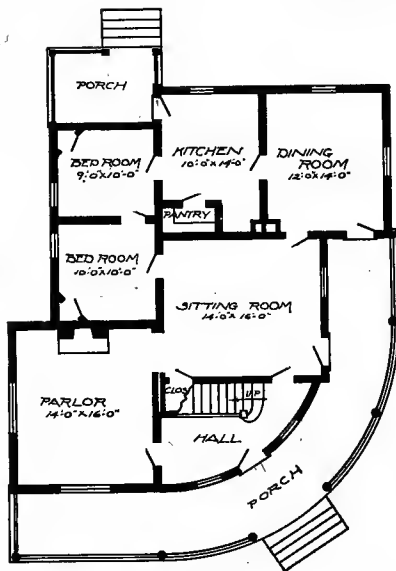

First Floor Plan

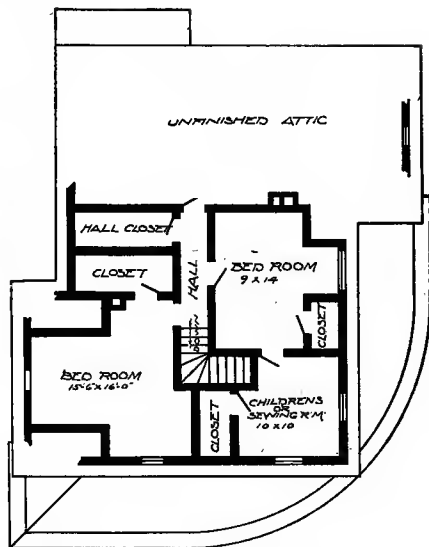

Second Floor Plan

Size: Width, 38 feet 6 inches; length, 40 feet 6 inches, exclusive of porches

Blue prints consist of cellar and foundation plan; roof plan; first and second floor plans; front, rear, two side elevations; wall sections and all necessary interior details. Specifications consist of about twenty pages of typewritten matter.

Full and complete working plans and specifications of this house will be furnished for \$5.00. Cost of this house is from about \$1,950.00 to about \$2,200.00, according to the locality in which it is built.

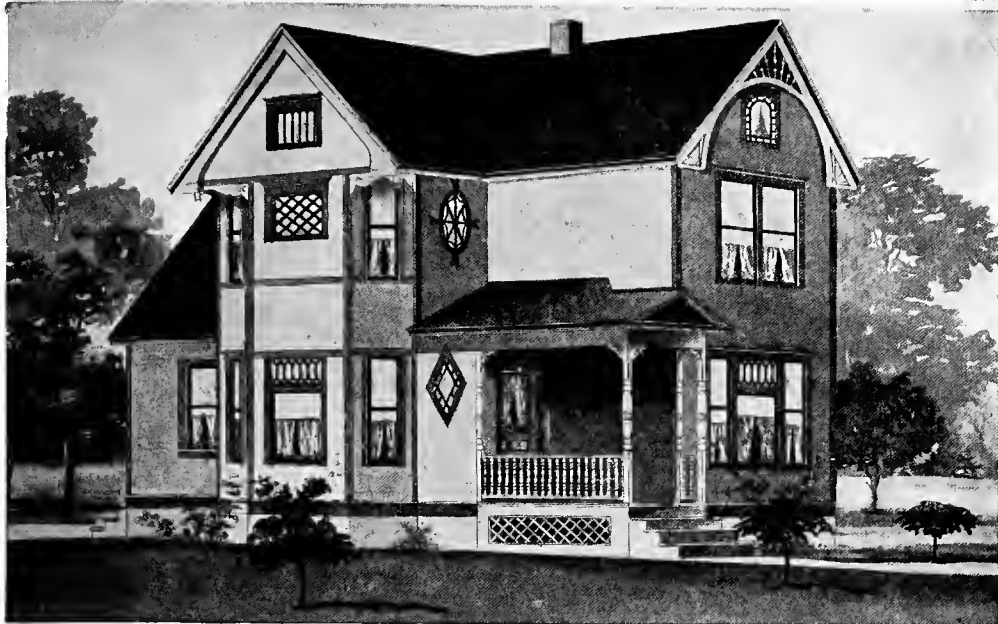

Design No. 1034

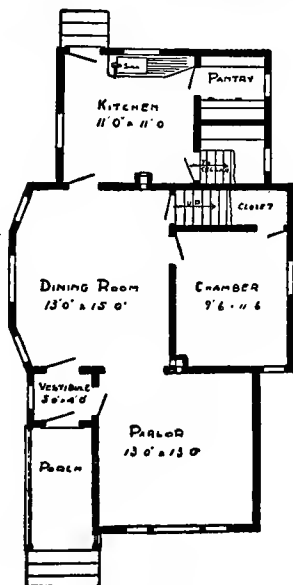

First Floor Plan

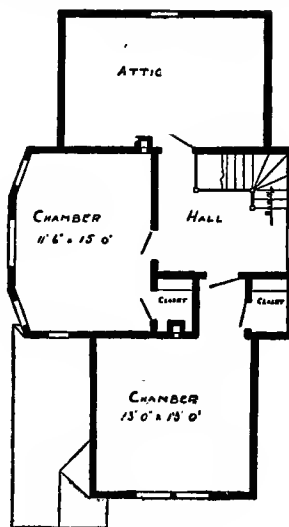

Second Floor Plan

Size: Width, 24 feet; length, 41 feet

Blue prints consist of cellar and foundation plan; first and second floor plans; front, rear, two side elevations; wall sections and all necessary interior details. Specifications consist of about twenty pages of typewritten matter.

Full and complete working plans and specifications of this house will be furnished for \$5.00. Cost of this house is from about \$1,750.00 to about \$1,900.00, according to the locality in which it is built.

PRICE

of Blue Prints, together with a complete set of type-written specifications is

ONLY**\$5.00**

We mail Plans and Specifications the same day order is received.



Design No. 1552

PRICE

of Blue Prints, together with a complete set of type-written specifications is

ONLY

\$5.00

They save time and prevent waste of material

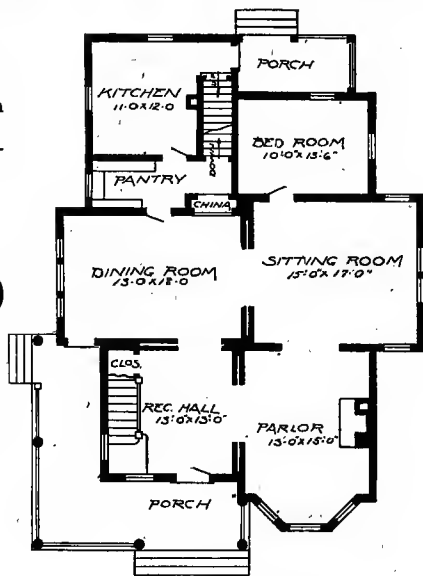

First Floor Plan

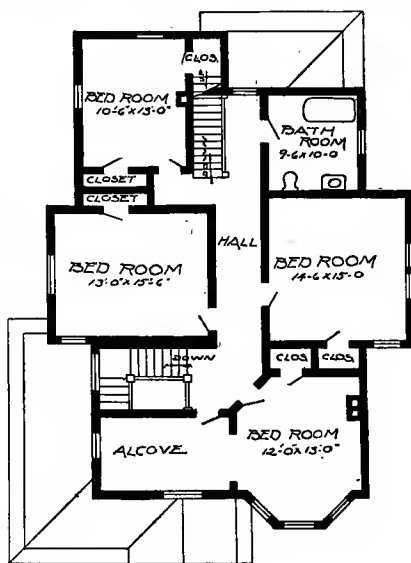

Second Floor Plan

Size: Width, 37 feet 6 inches; length, 51 feet, exclusive of porches

Blue prints consist of basement plan; roof plan; first and second floor plans; front, rear, two side elevations; wall sections and all necessary interior details. Specifications consist of about twenty pages of typewritten matter.

Full and complete working plans and specifications of this house will be furnished for \$5.00. Cost of this house is from about \$4,500.00 to about \$4,800.00, according to the locality in which it is built.



Design No. 1150

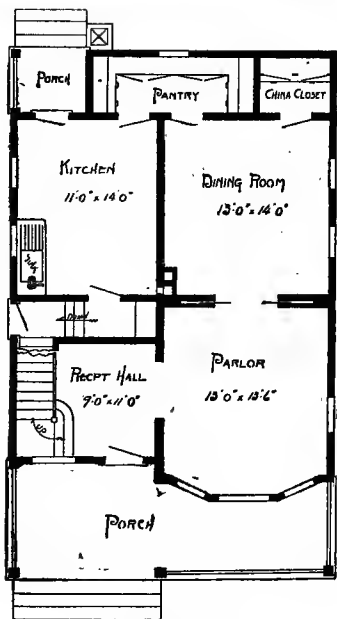

First Floor Plan

Size: Width, 25 feet 6 inches; length, 36 feet, exclusive of porch

Blue prints consist of cellar and foundation plan; roof plan; first and second floor plans; front, rear, two side elevations; wall sections and all necessary interior details. Specifications consist of about twenty pages of typewritten matter

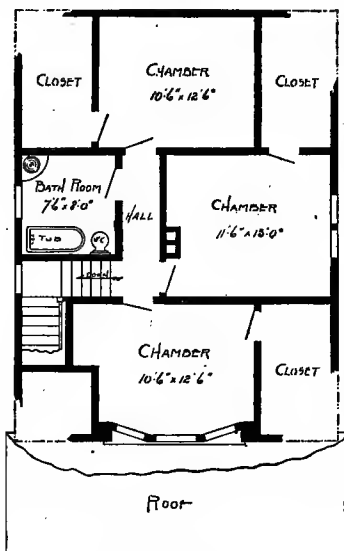

Second Floor Plan

PRICE

of Blue Prints, together with a complete set of type-written specifications is

ONLY

\$5.00

We mail Plans and Specifications the same day order is received.

Full and complete working plans and specifications of this house will be furnished for \$5.00. Cost of this house is from about \$1,500.00 to about \$1,650.00, according to the locality in which it is built.



Design No. 1153

PRICE

of Blue Prints, together with a complete set of type-written specifications is

**ONLY
\$5.00**

We mail Plans and Specifications the same day order is received.

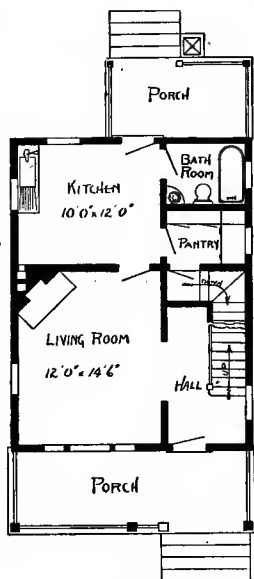

First Floor Plan

Size: Width, 20 feet; length, 26 feet, exclusive of porches

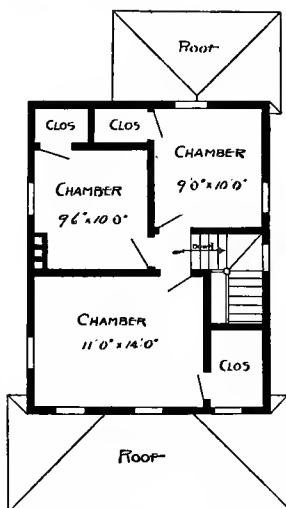

Second Floor Plan

Blue prints consist of cellar and foundation plan; first and second floor plans; front, rear, two side elevations; wall sections and all necessary interior details. Specifications consist of about twenty pages of typewritten matter.

Full and complete working plans and specifications of this house will be furnished for \$5.00. Cost of this house is from about \$1,150.00 to about \$1,300.00, according to the locality in which it is built.



Design No. 1359

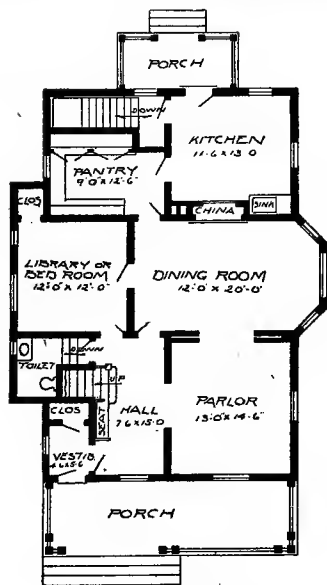

First Floor Plan

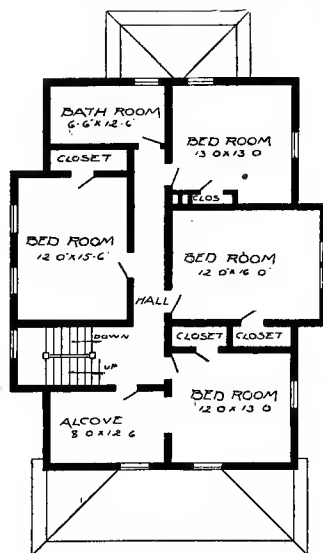

Second Floor Plan

Size: Width, 34 feet; length, 42 feet, exclusive of porches

Blue prints consist of cellar and foundation plan; roof plan; first and second floor plans; front, rear, two side elevations; wall sections and all necessary interior details. Specifications consist of about twenty pages of typewritten matter.

Full and complete working plans and specifications of this house will be furnished for \$12.00. Cost of this house is from about \$2,350.00 to about \$2,700.00, according to the locality in which it is built.

PRICE

of Blue Prints, together with a complete set of type-written specifications is

ONLY
\$12.00

They save time and prevent waste of material

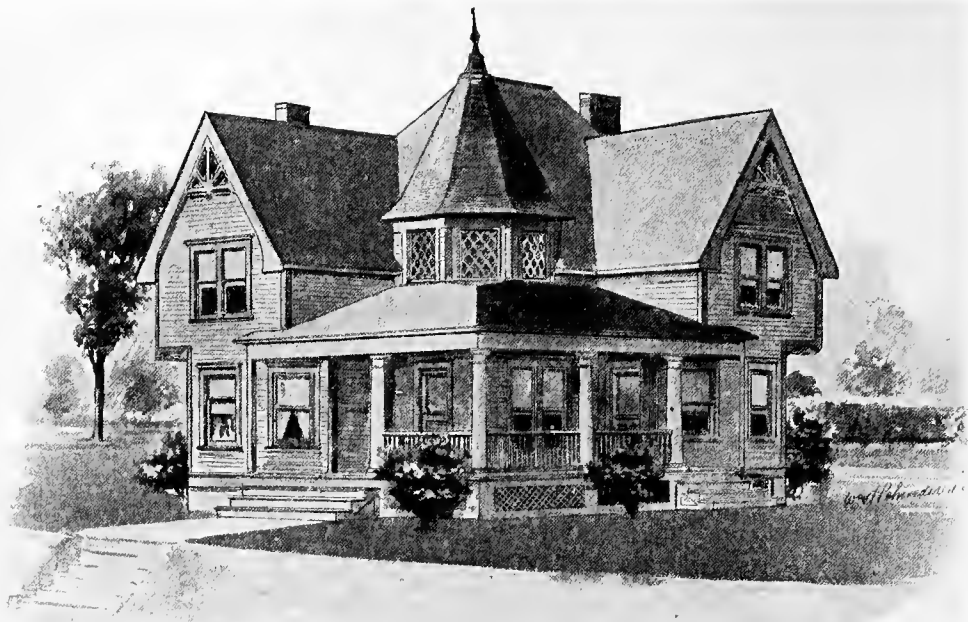

Design No. 1109

PRICE

of Blue Prints, together with a complete set of type-written specifications is

ONLY**\$5.00**

They save time and prevent waste of material

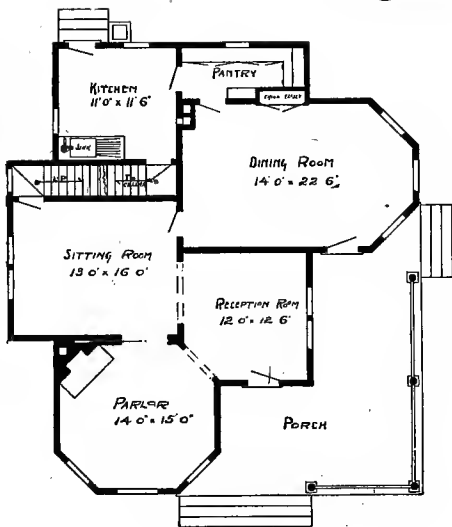

First Floor Plan

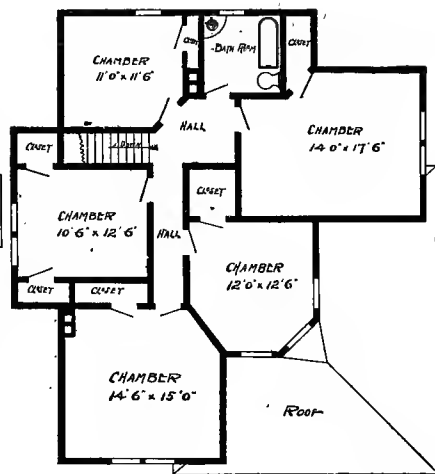

Second Floor Plan

Size: Width, 40 feet; length, 43 feet 6 inches, exclusive of porch

Blue prints consist of cellar and foundation plan; first and second floor plans; front, rear, two side elevations; wall sections and all necessary interior details. Specifications consist of about twenty pages of typewritten matter.

Full and complete working plans and specifications of this house will be furnished for \$5.00. Cost of this house is from about \$1,925.00 to about \$2,150.00, according to the locality in which it is built.

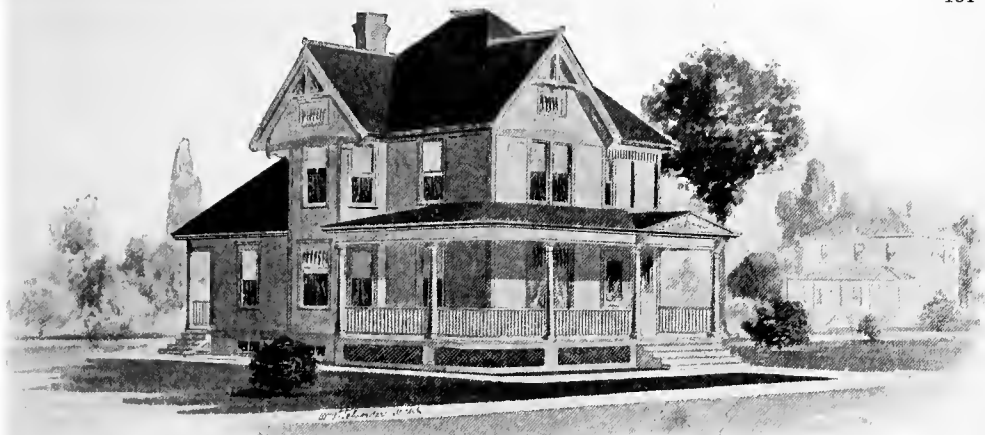

Design No. 1130

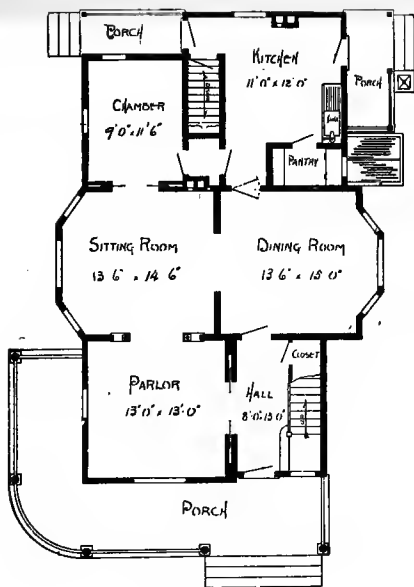

First Floor Plan

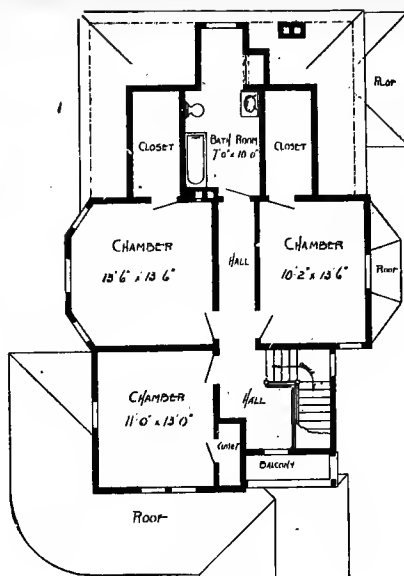

Second Floor Plan

PRICE

of Blue
Prints, to-
gether with
a complete
set of type-
written
specifica-
tions is

ONLY**\$5.00**

They save
time and
prevent
waste of
material

Size: Width, 29 feet; length, 44 feet 6 inches, exclusive of porch

Blue prints consist of cellar and foundation plan; first and second floor plans; front, rear, two side elevations; wall sections and all necessary interior details. Specifications consist of about twenty pages of typewritten matter.

Full and complete working plans and specifications of this house will be furnished for \$5.00. Cost of this house is from about \$1,900.00 to about \$2,150.00, according to the locality in which it is built.

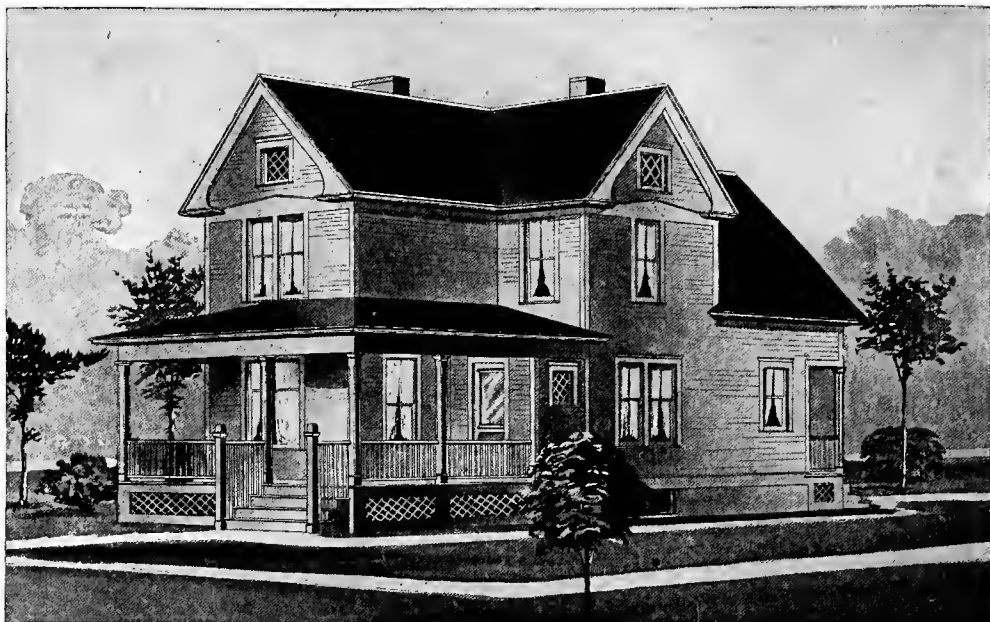

Design No. 1059

PRICE

of Blue
Prints, to-
gether with
a complete
set of type-
written
specifica-
tions is

ONLY**\$5.00**

We mail
Plans and
Specifica-
tions the
same day
order is re-
ceived.

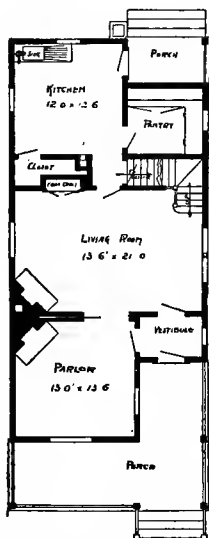

First Floor Plan

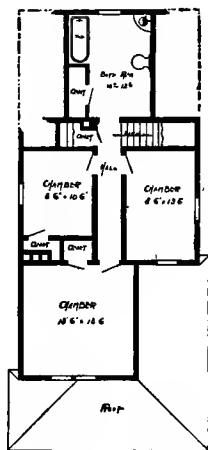

Second Floor Plan

Size: Width, 22 feet; length, 45 feet, exclusive of porch

Blue prints consist of cellar and foundation plan; first and second floor plans; front, rear, two side elevations; wall sections and all necessary interior details. Specifications consist of about fifteen pages of typewritten matter.

Full and complete working plans and specifications of this house will be furnished for \$5.00. Cost of this house is from about \$1,750.00 to about \$1,900.00, according to the locality in which it is built.



Design No. 1527

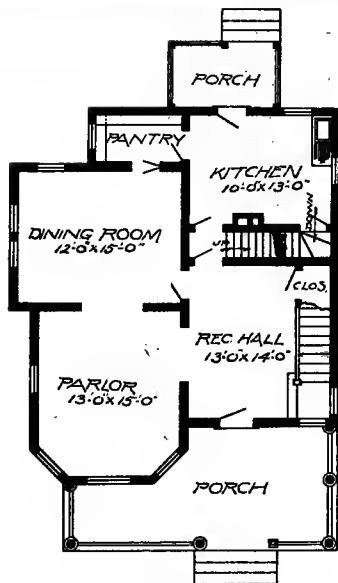

First Floor Plan

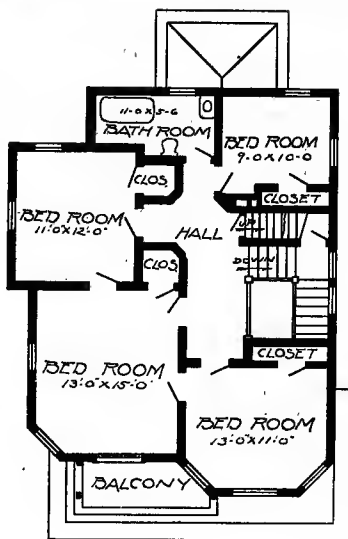

Second Floor Plan

Size: Width, 29 feet 6 inches; length, 33 feet 6 inches, exclusive of porches

Blue prints consist of cellar and foundation plan; roof plan; first and second floor plans; front, rear, two side elevations; wall sections and all necessary interior details. Specifications consist of about twenty pages of typewritten matter.

Full and complete working plans and specifications of this house will be furnished for \$5.00. Cost of this house is from about \$1,800.00 to about \$2,000.00, according to the locality in which it is built.

PRICE
of Blue
Prints, to-
gether with
a complete
set of type-
written
specifica-
tions is

ONLY
\$5.00

They save
time and
prevent
waste of
material



Design No. 1126

PRICE
of Blue
Prints, to-
gether with
a complete
set of type-
written
specifica-
tions is

ONLY
\$5.00

They save
time and
prevent
waste of
material

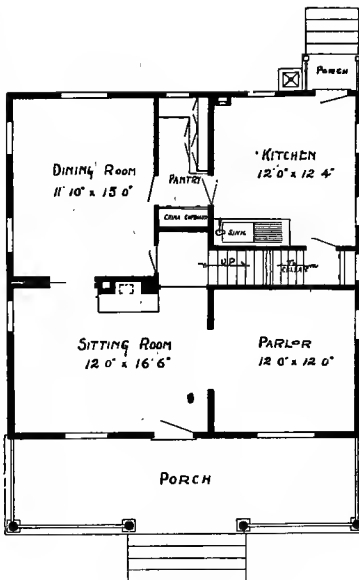

First Floor Plan

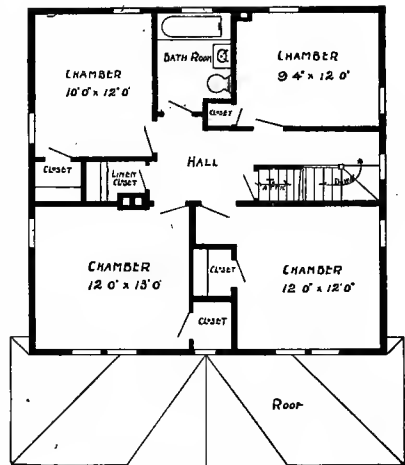

Second Floor Plan

Size: Width, 29 feet 6 inches; length, 28 feet 6 inches, exclusive of porches

Blue prints consist of cellar and foundation plan; roof and attic; first and second floor plans; front, rear, two side elevations, wall sections and all necessary interior details. Specifications consist of about twenty pages of typewritten matter.

Full and complete working plans and specifications of this house will be furnished for \$5.00. Cost of this house is from about \$2,200.00 to about \$2,450.00, according to the locality in which it is built.



G. A. H. R. Y. A. H. S.

Design No. 1503

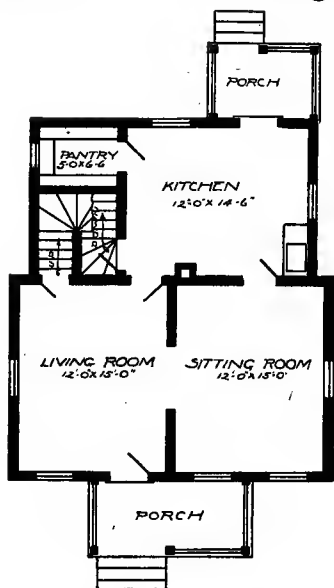

First Floor Plan

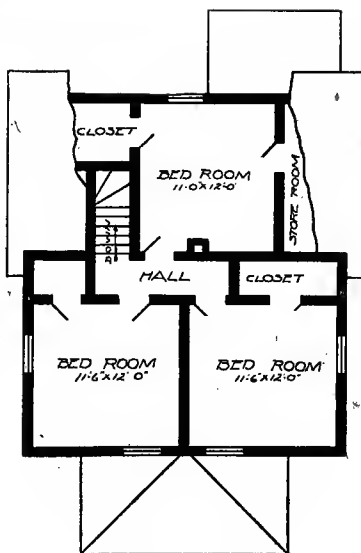

Second Floor Plan

Size: Width, 25 feet 6 inches; length, 28 feet 6 inches, exclusive of porches

Blue prints consist of cellar and foundation plan; first and second floor plans; front, rear, two side elevations; wall sections and all necessary interior details. Specifications consist of about twenty pages of typewritten matter.

Full and complete working plans and specifications of this house will be furnished for \$5.00. Cost of this house is from about \$850.00 to about \$1,050.00, according to the locality in which it is built.

PRICE

of Blue Prints, together with a complete set of type-written specifications is

**ONLY
\$5.00**

They save time and prevent waste of material



Design No. 1145

PRICE

of Blue Prints, together with a complete set of type-written specifications is

ONLY**\$5.00**

They save time and prevent waste of material

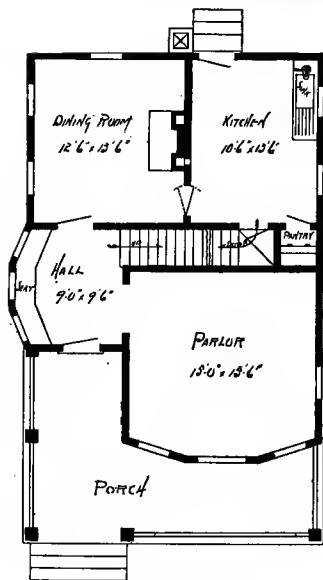

First Floor Plan

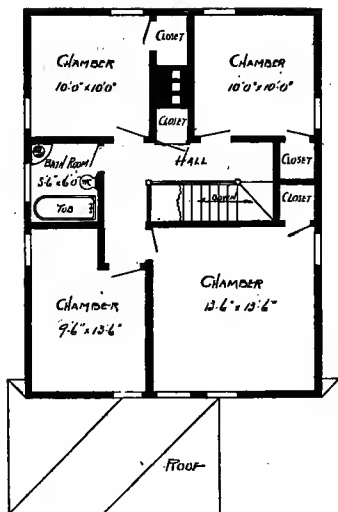

Second Floor Plan

Size: Width, 26 feet; length, 33 feet 6 inches, exclusive of porch

Blue prints consist of cellar and foundation plan; first and second floor plans; front, two side elevations; wall sections and all necessary interior details. Specifications consist of about twenty pages of typewritten matter.

Full and complete working plans and specifications of this house will be furnished for \$5.00. Cost of this house is from about \$1,850.00 to about \$2,000.00, according to the locality in which it is built.



Design No. 1526

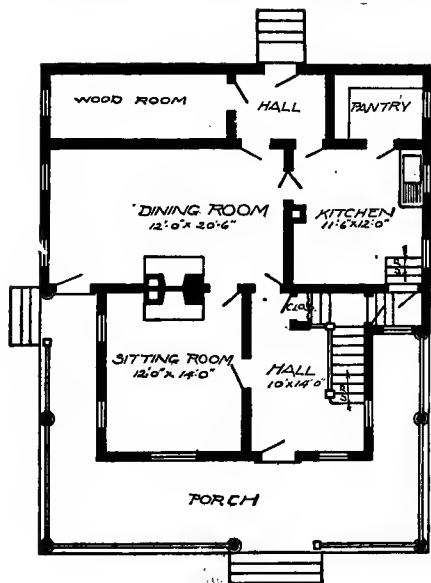

First Floor Plan

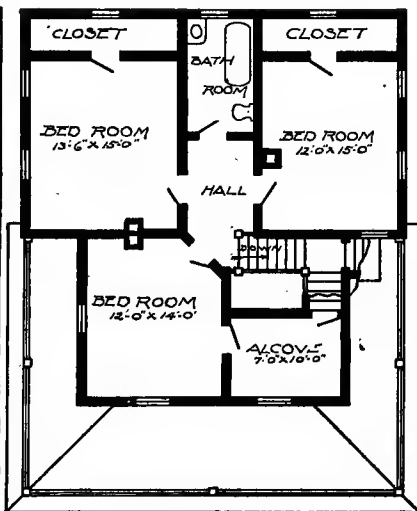

Second Floor Plan

Size: Width, 33 feet 6 inches; length, 34 feet, exclusive of porch

Blue prints consist of cellar and foundation plan; roof plan; first and second floor plans; front, rear, two side elevations; wall sections and all necessary interior details. Specifications consist of about twenty pages of typewritten matter.

Full and complete working plans and specifications of this house will be furnished for \$5.00. Cost of this house is from about \$1,600.00 to about \$1,875.00, according to the locality in which it is built.

PRICE

of Blue Prints, together with a complete set of type-written specifications is

ONLY

\$5.00

They save time and prevent waste of material



Design No. 1011

PRICE

of Blue Prints, together with a complete set of type-written specifications is

ONLY

\$5.00

We mail Plans and Specifications the same day order is received.

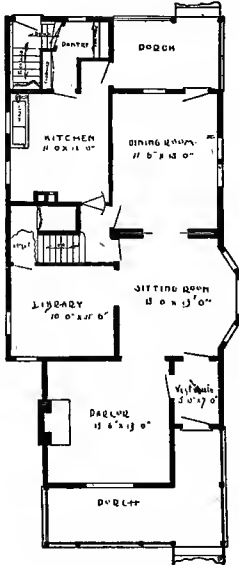

First Floor Plan

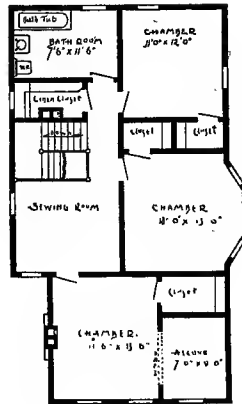

Second Floor Plan

Size: Width, 26 feet; length, 52 feet, exclusive of porch

Blue prints consist of cellar and foundation plan; first and second floor plans; front, rear, two side elevations; wall sections and all necessary interior details. Specifications consist of about twenty pages of typewritten matter.

Full and complete working plans and specifications of this house will be furnished for \$5.00. Cost of this house is from about \$2,750.00 to about \$3,000.00, according to the locality in which it is built.



Design No. 1107

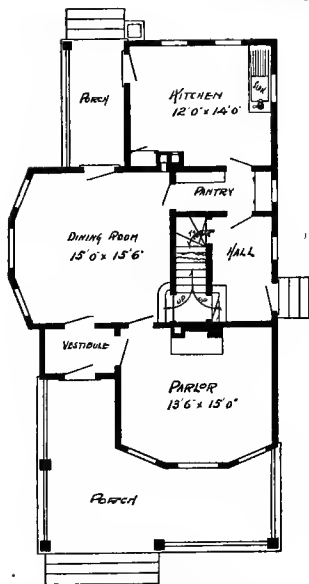

First Floor Plan

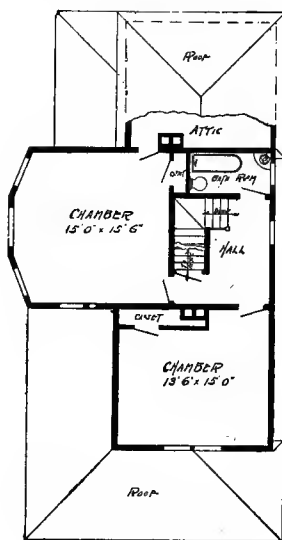

Second Floor Plan

Size: Width, 26 feet 6 inches; length, 42 feet 6 inches, exclusive of porch

Blue prints consist of cellar and foundation plan; first and second floor plans; front, rear, two side elevations; wall sections and all necessary interior details. Specifications consist of about fifteen pages of typewritten matter.

Full and complete working plans and specifications of this house will be furnished for \$5.00. Cost of this house is from about \$1,250.00 to about \$1,450.00, according to the locality in which it is built.

PRICE

of Blue Prints, together with a complete set of type-written specifications is

ONLY

\$5.00

They save time and prevent waste of material

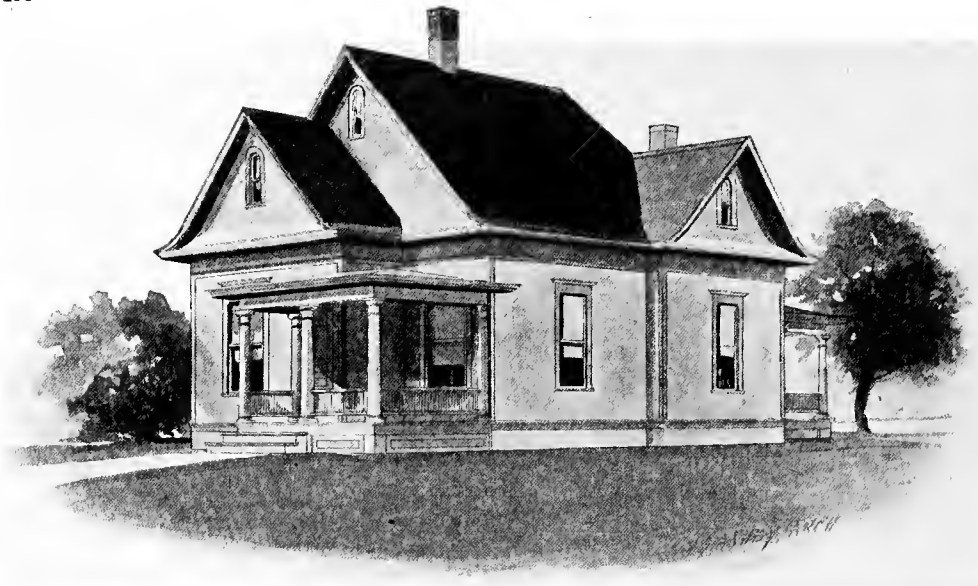

Design No. 1557

PRICE

of Blue
Prints, to-
gether with
a complete
set of type-
written
specifica-
tions is

ONLY**\$5.00**

They save
time and
prevent
waste of
material

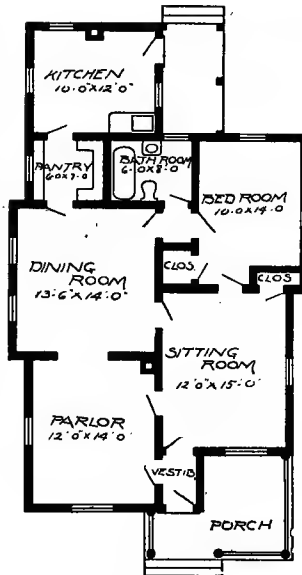

Floor Plan

Size: Width, 28 feet 6 inches; length, 46 feet 6 inches, exclusive of porches

Blue prints consist of foundation plan; roof plan; floor plan; front, rear, two side elevations; wall sections and all necessary interior details. Specifications consist of about fifteen pages of typewritten matter.

Full and complete working plans and specifications of this house will be furnished for \$5.00. Cost of this house is from about \$1,150.00 to about \$1,300.00, according to the locality in which it is built.



Design No. 1113

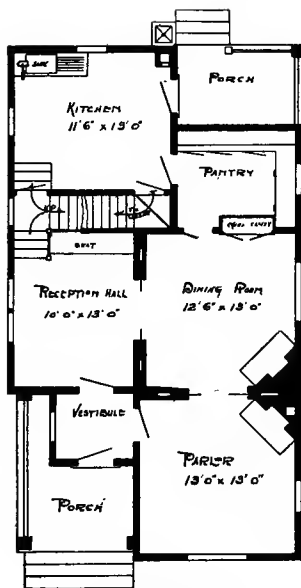

First Floor Plan

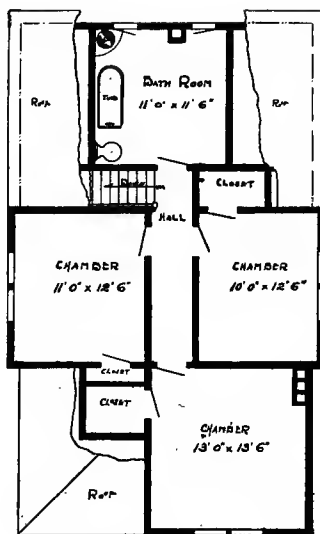

Second Floor Plan

Size: Width, 24 feet 6 inches; length, 43 feet

Blue prints consist of cellar and foundation plan; first and second floor plans; front, rear, two side elevations; wall sections and all necessary interior details. Specifications consist of about fifteen pages of typewritten matter.

PRICE

of Blue Prints, together with a complete set of type-written specifications is

ONLY

\$5.00

They save time and prevent waste of material

Full and complete working plans and specifications of this house will be furnished for \$5.00. Cost of this house is from about \$1,525.00 to about \$1,750.00, according to the locality in which it is built.

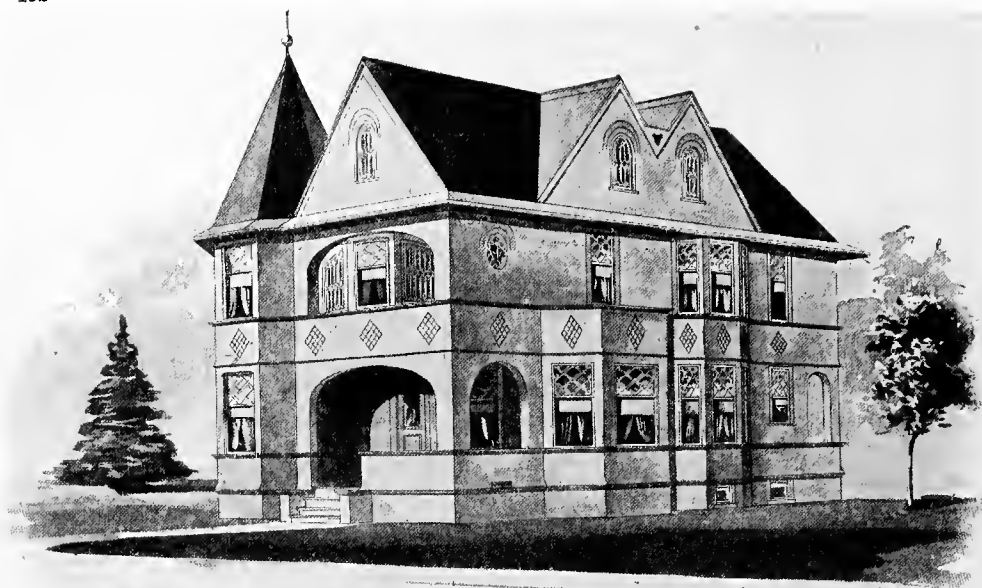

W. H. SCHROEDER ARCHT.

Design No. 1135

PRICE

of Blue
Prints, to-
gether with
a complete
set of type-
written
specifica-
tions is

ONLY
\$7.50

They save
time and
prevent
waste of
material

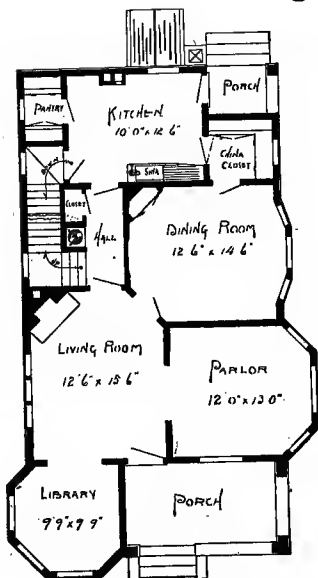

First Floor Plan

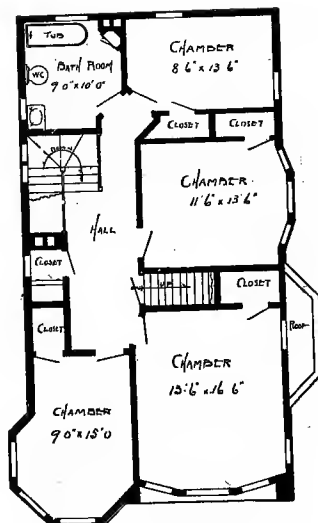

Second Floor Plan

Size: Width, 29 feet; length, 47 feet

Blue prints consist of cellar and foundation plan; attic and roof plan; first and second floor plans; front, rear, two side elevations; wall sections and all necessary interior details. Specifications consist of about 20 pages of typewritten matter.

Full and complete working plans and specifications of this house will be furnished for \$7.50. Cost of this house is from about \$2,350.00 to about \$2,600.00, according to the locality in which it is built.



Design No. 1117

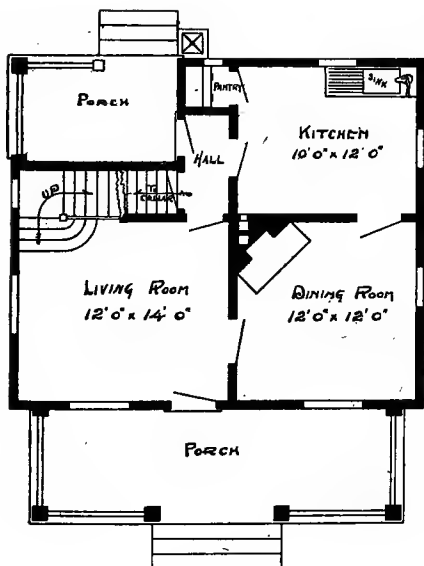

First Floor Plan

Size: Width, 27 feet 6 inches; length, 23 feet 6 inches, exclusive of porches

Blue prints consist of cellar and foundation plan; roof plan; first and second floor plans; front, rear, two side elevations; wall sections and all necessary interior details. Specifications consist of about fifteen pages of typewritten matter.

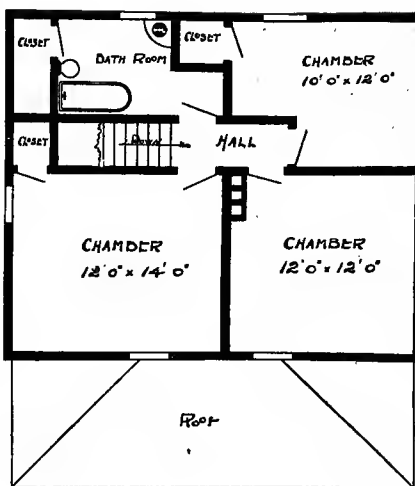

Second Floor Plan

PRICE

of Blue Prints, together with a complete set of type-written specifications is

ONLY**\$5.00**

They save time and prevent waste of material

Full and complete working plans and specifications of this house will be furnished for \$5.00. Cost of this house is from about \$1,250.00 to about \$1,450.00, according to the locality in which it is built.



W. H. SCHROEDER ARCHT.

Design No. 1139

PRICE

of Blue
Prints, to-
gether with
a complete
set of type-
written
specifica-
tions is

ONLY

\$5.00

They save
time and
prevent
waste of
material

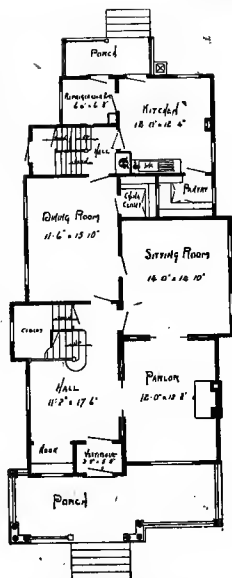

First Floor Plan

Size: Width, 29 feet; length, 52 feet, exclusive of porches

Blue prints consist of cellar and foundation plan; attic and roof plan; first and second floor plans, front, rear, two side elevations; wall sections and all necessary interior details. Specifications consist of about 20 pages of typewritten matter.

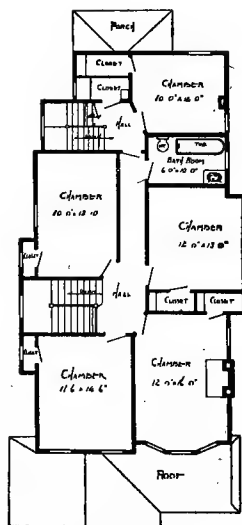

Second Floor Plan

Full and complete working plans and specifications of this house will be furnished for \$5.00. Cost of this house is from about \$2,450.00 to about \$2,675.00, according to the locality in which it is built.



Design No. 1551

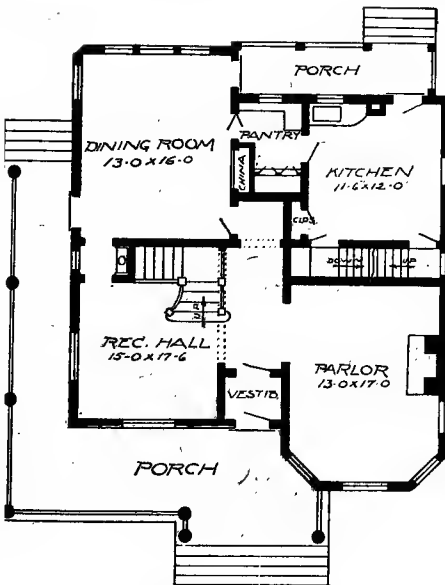

First Floor Plan

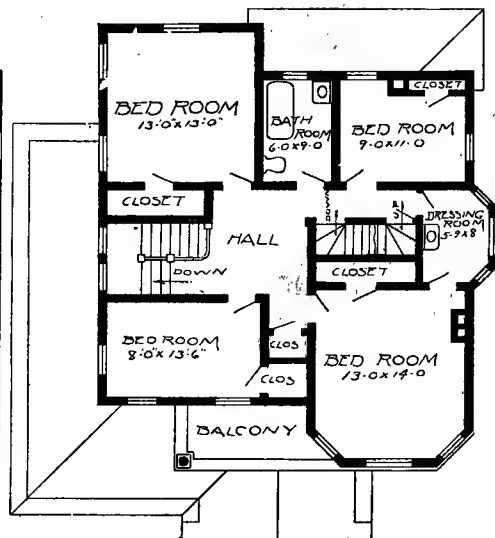

Second Floor Plan

Size: Width, 32 feet; length, 38 feet, exclusive of porches

Blue prints consist of cellar and foundation plan; roof plan; first and second floor plans; front, rear, two side elevations; wall sections and all necessary interior details. Specifications consist of about twenty-five pages of typewritten matter.

Full and complete working plans and specifications of this house will be furnished for \$5.00. Cost of this house is from about \$2,200.00 to about \$2,450.00, according to the locality in which it is built.

PRICE

of Blue Prints, together with a complete set of type-written specifications is

ONLY
\$5.00

They save time and prevent waste of material

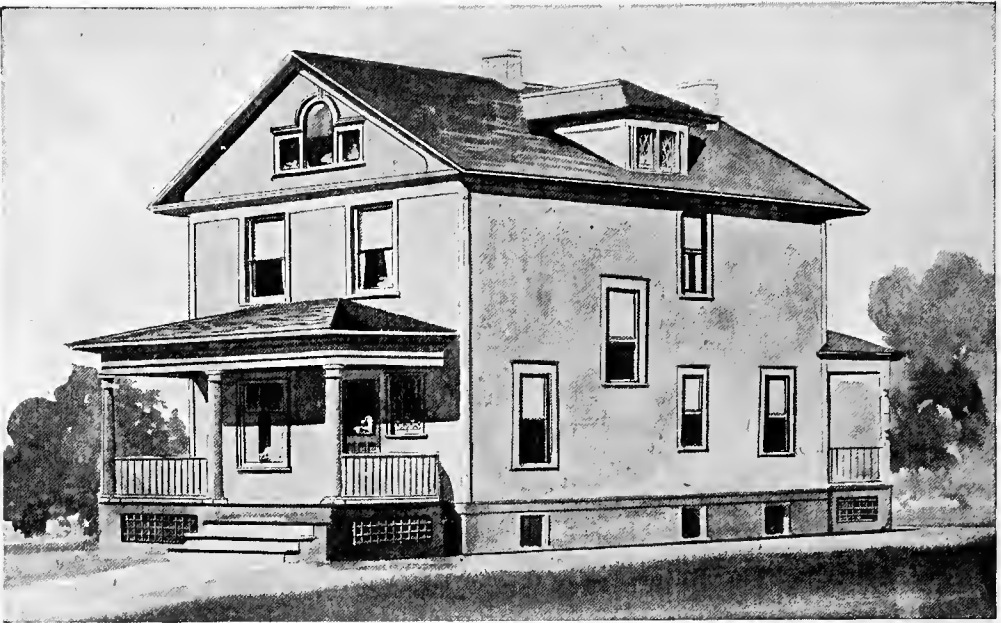

Design No. 1160

PRICE

of Blue Prints, together with a complete set of type-written specifications is

ONLY

\$5.00

We mail Plans and Specifications the same day order is received.

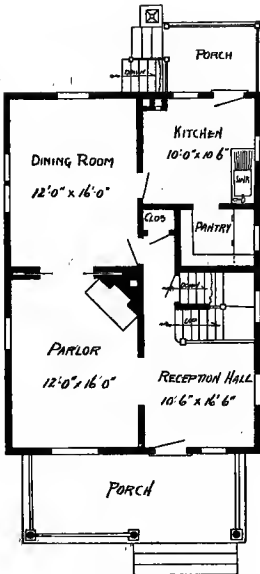

First Floor Plan

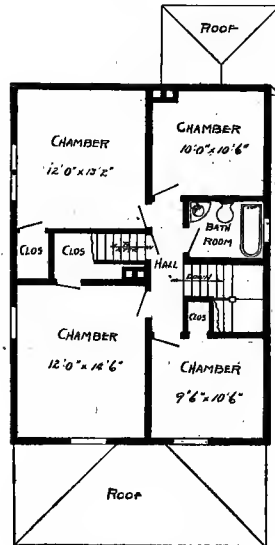

Second Floor Plan

Size: Width, 24 feet; length, 34 feet, exclusive of porches

Blue prints consist of cellar and foundation plan; first and second floor plans; front, rear, two side elevations; wall sections and all necessary interior details. Specifications consist of about twenty pages of typewritten matter.

Full and complete working plans and specifications of this house will be furnished for \$5.00. Cost of this house is from about \$1,750.00 to about \$1,900.00, according to the locality in which it is built.

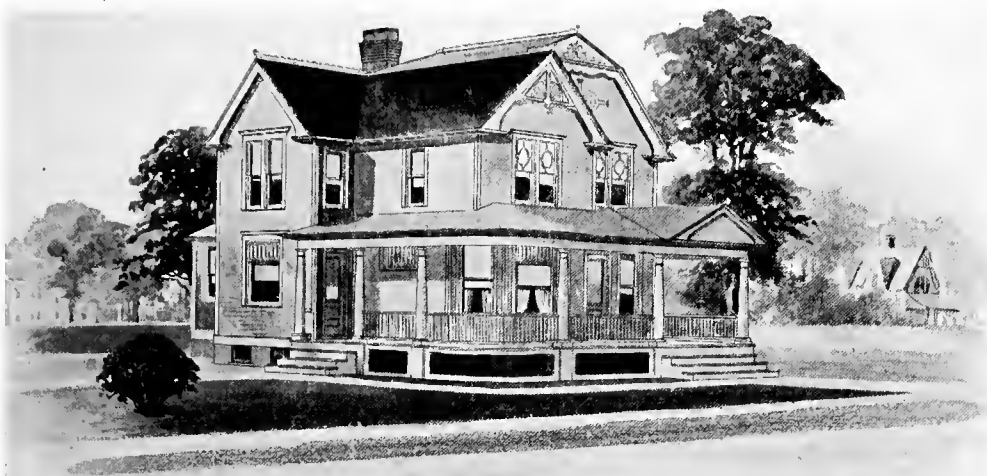

Design No. 1125

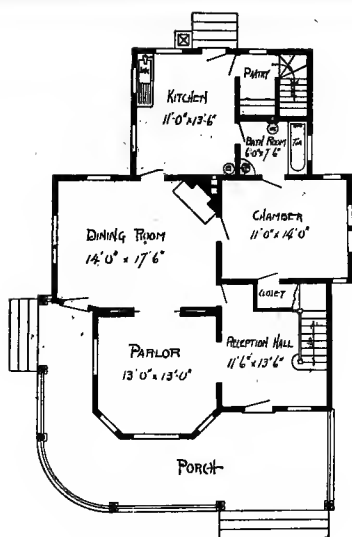

First Floor Plan

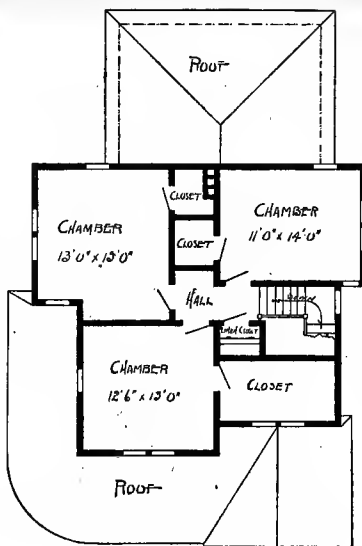

Second Floor Plan

Size: Width, 33 feet; length, 43 feet, exclusive of porch

Blue prints consist of cellar and foundation plan; first and second floor plans; front, rear, two side elevations; wall sections and all necessary interior details. Specifications consist of about fifteen pages of typewritten matter.

Full and complete working plans and specifications of this house will be furnished for \$5.00. Cost of this house is from about \$1,500.00 to about \$1,700.00, according to the locality in which it is built.

PRICE
of Blue
Prints, to-
gether with
a complete
set of type-
written
specifica-
tions is

ONLY
\$5.00

They save
time and
prevent
waste of
material

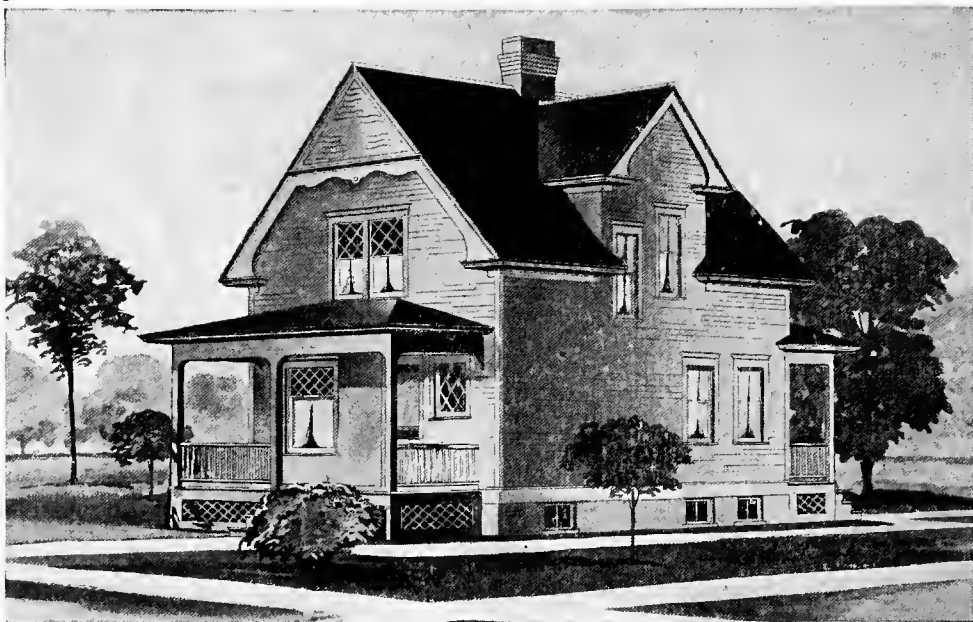

Design No. 1013

PRICE

of Blue
Prints, to-
gether with
a complete
set of type-
written
specifica-
tions is

ONLY**\$5.00**

We mail
Plans and
Specifica-
tions the
same day
order is re-
ceived.

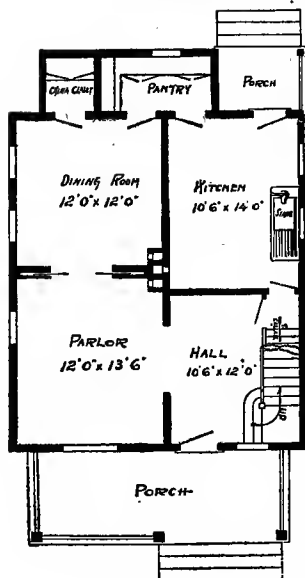

First Floor Plan

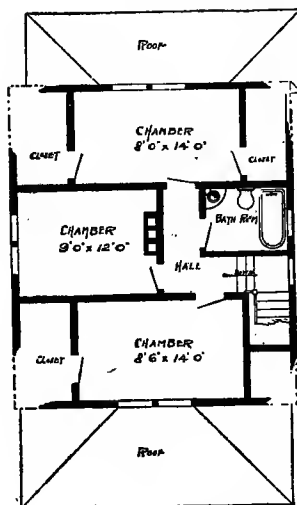

Second Floor Plan

Size: Width, 24 feet; length, 32 feet 6 inches

Blue prints consist of cellar and foundation plan; first and second floor plans; front, rear, two side elevations; wall sections and all necessary interior details. Specifications consist of about twenty pages of typewritten matter.

Full and complete working plans and specifications of this house will be furnished for \$5.00. Cost of this house is from about \$1,750.00 to about \$2,000.00, according to the locality in which it is built.



Design No. 1528

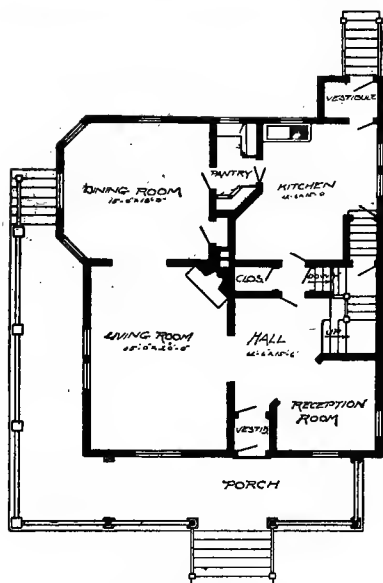

First Floor Plan

Size: Width, 32 feet; length, 36 feet 6 inches, exclusive of porch

Blue prints consist of cellar and foundation plan; roof plan; first and second floor plans; front, rear, two side elevations; wall sections and all necessary interior details. Specifications consist of about twenty pages of typewritten matter.

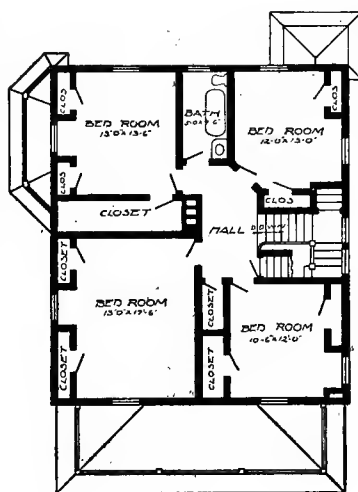

Second Floor Plan

Full and complete working plans and specifications of this house will be furnished for \$5.00. Cost of this house is from about \$1,950.00 to about \$2,250.00, according to the locality in which it is built.

PRICE
of Blue
Prints, to-
gether with
a complete
set of type-
written
specifica-
tions is

ONLY
\$5.00

They save
time and
prevent
waste of
material



Design No. 1114

PRICE

of Blue Prints, together with a complete set of type-written specifications is

**ONLY
\$5.00**

They save time and prevent waste of material

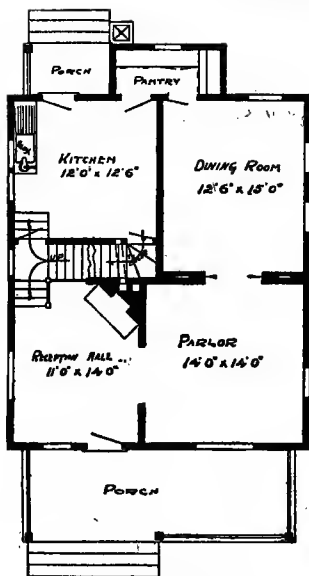

First Floor Plan

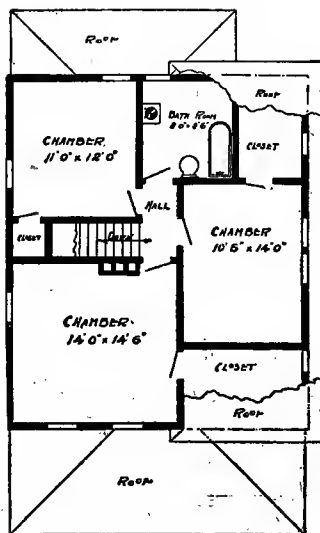

Second Floor Plan

Size: Width, 26 feet 6 inches; length, 30 feet 6 inches, exclusive of porch. Blue prints consist of cellar and foundation plan; first and second floor plans; front, rear, two side elevations; wall sections and all necessary interior details. Specifications consist of about fifteen pages of typewritten matter.

Full and complete working plans and specifications of this house will be furnished for \$5.00. Cost of this house is from about \$1,250.00 to about \$1,450.00, according to the locality in which it is built.

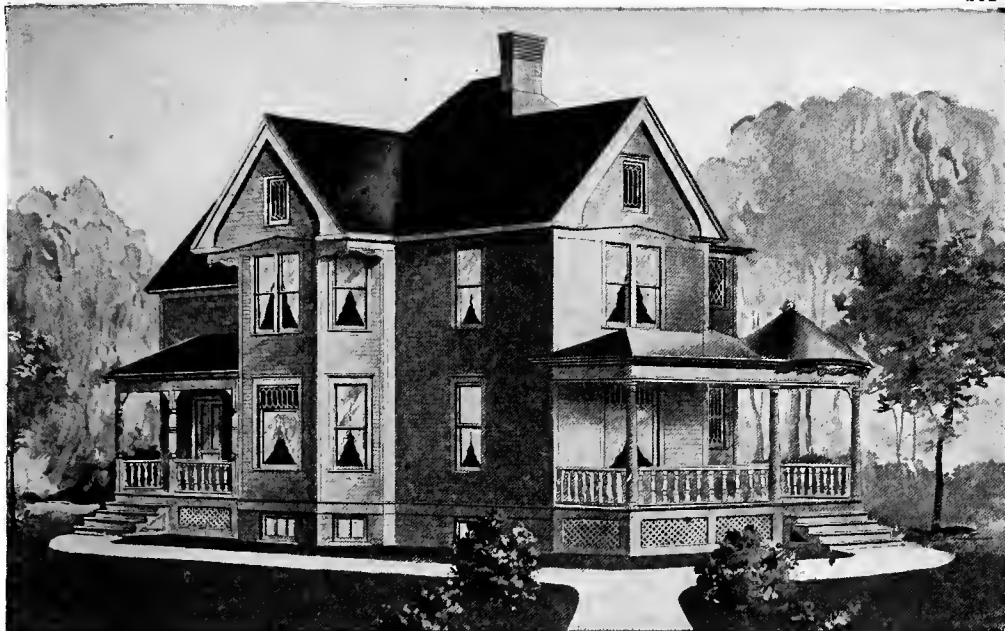

Design No. 1083

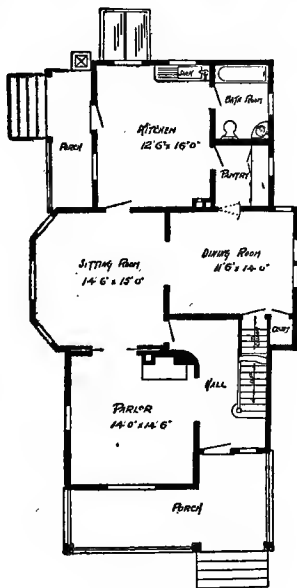

First Floor Plan

Size: Width, 30 feet; length, 48 feet, exclusive of porch

Blue prints consist of cellar and foundation plan; first and second floor plans; front, rear, two side elevations; wall sections and all necessary interior details. Specifications consist of about fifteen pages of typewritten matter.

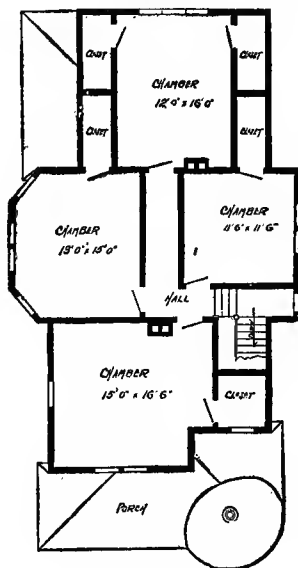

Second Floor Plan

PRICE

of Blue Prints, together with a complete set of type-written specifications is

**ONLY
\$5.00**

We mail Plans and Specifications the same day order is received.

Full and complete working plans and specifications of this house will be furnished for \$5.00. Cost of this house is from about \$2,750.00 to about \$3,000.00, according to the locality in which it is built.

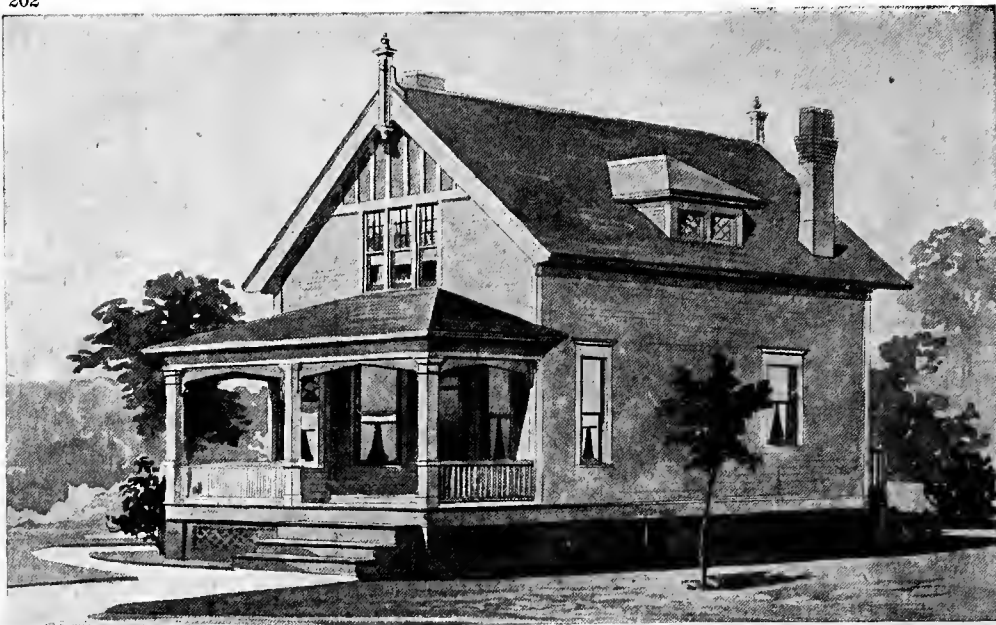

Design No. 1163.

PRICE

of Blue Prints, together with a complete set of type-written specifications is

ONLY**\$5.00**

We mail Plans and Specifications the same day order is received.

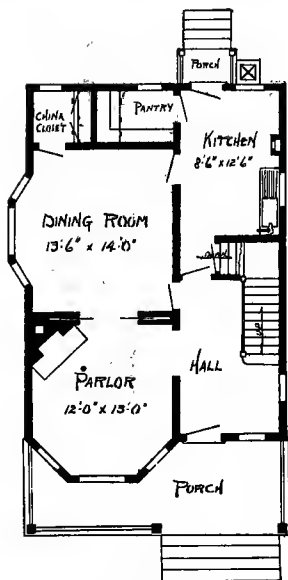

First Floor Plan

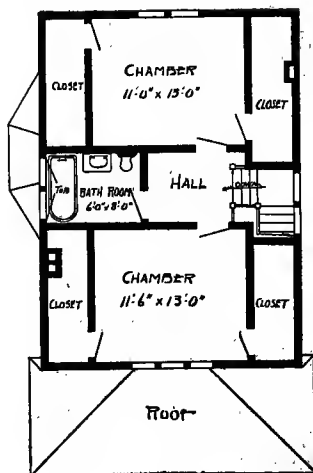

Second Floor Plan

Size: Width, 22 feet; length, 34 feet, exclusive of porches

Blue prints consist of cellar and foundation plan; first and second floor plans; front, rear, two side elevations; wall sections and all necessary interior details. Specifications consist of about twenty pages of typewritten matter.

Full and complete working plans and specifications of this house will be furnished for \$5.00. Cost of this house is from about \$1,050.00 to about \$1,200.00, according to the locality in which it is built.

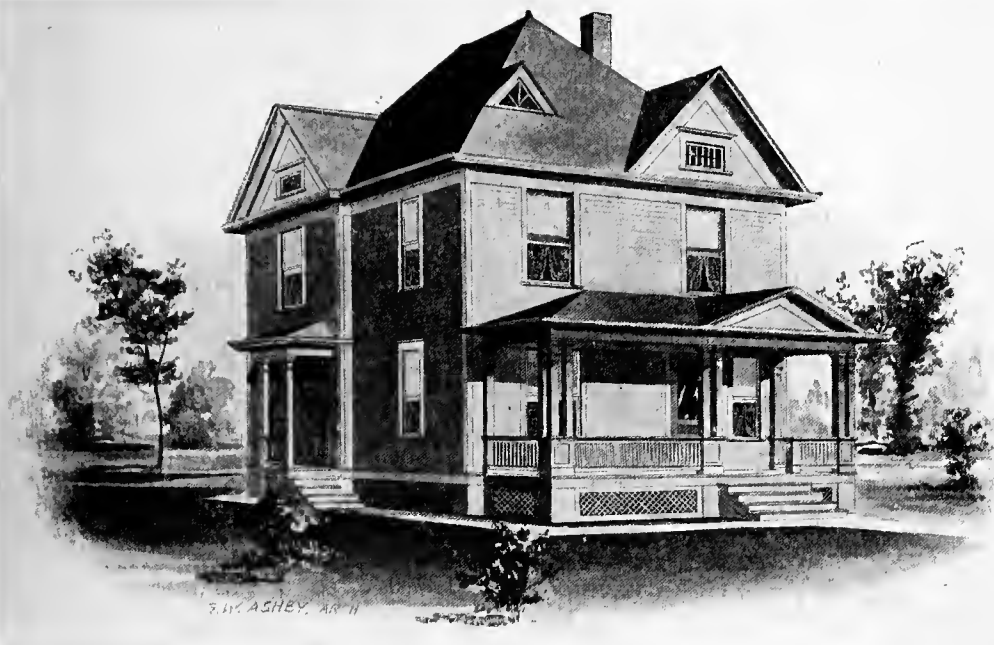

Design No. 1504

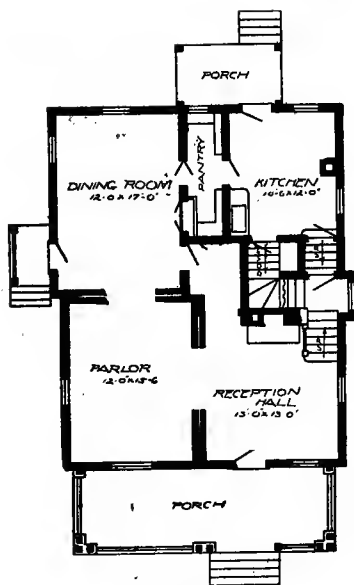

First Floor Plan

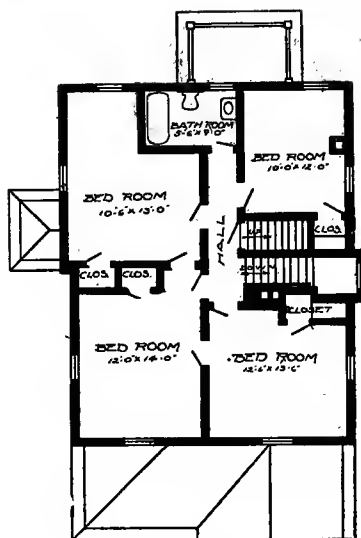

Second Floor Plan

Size: Width, 27 feet; length, 34 feet 6 inches, exclusive of porches

Blue prints consist of cellar and foundation plan; roof plan; first and second floor plans; front, rear, two side elevations; wall sections and all necessary interior details. Specifications consist of about twenty pages of typewritten matter.

Full and complete working plans and specifications of this house will be furnished for \$5.00. Cost of this house is from about \$1,600.00 to about \$1,800.00, according to the locality in which it is built.

PRICE
of Blue Prints, together with a complete set of type-written specifications is

ONLY
\$5.00

They save time and prevent waste of material



Design No. 1019

PRICE

of Blue
Prints, to-
gether with
a complete
set of type-
written
specifica-
tions is

ONLY**\$5.00**

We mail
Plans and
Specifica-
tions the
same day
order is
received.

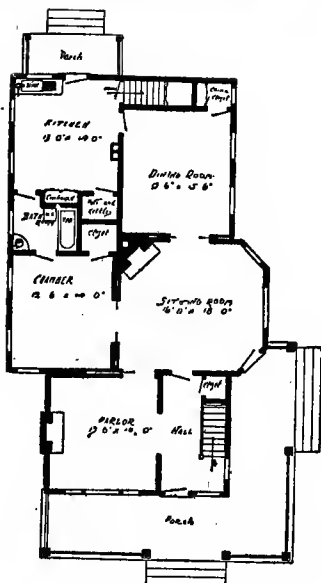
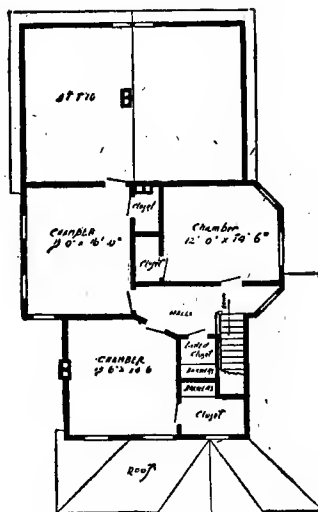
**First Floor Plan****Second Floor Plan**

Size: Width, 32 feet; length, 52 feet, exclusive of porch

Blue prints consist of cellar and foundation plan; first and second floor plans; front, rear, two side elevations; wall sections and all necessary interior details. Specifications consist of about fifteen pages of typewritten matter.

Full and complete working plans and specifications of this house will be furnished for \$5.00. Cost of this house is from about \$2,750.00 to about \$3,000.00, according to the locality in which it is built.

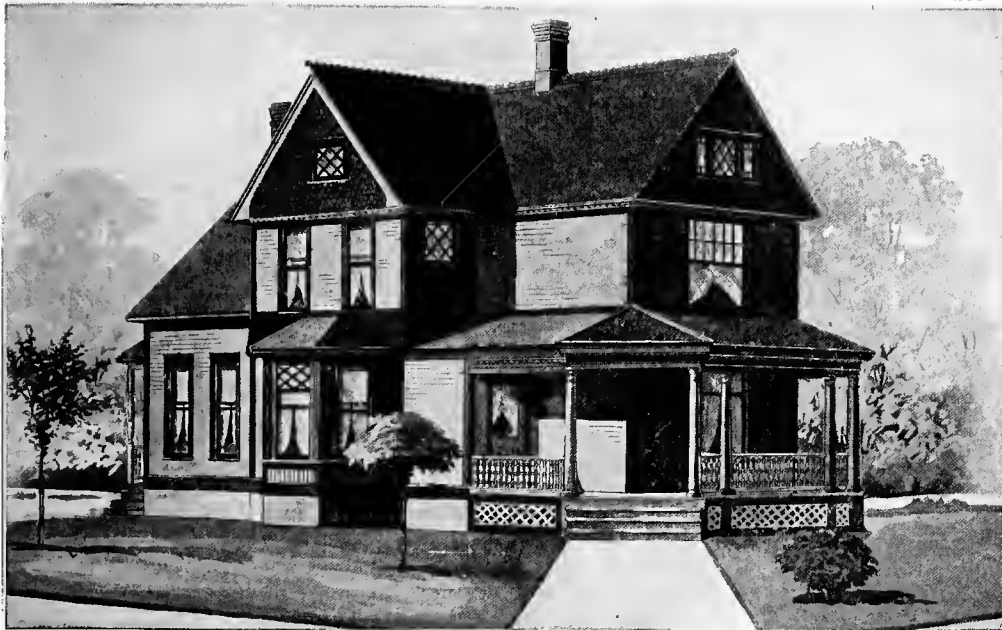

Design No. 1040

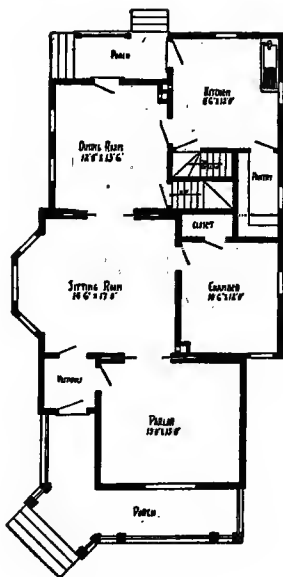

First Floor Plan

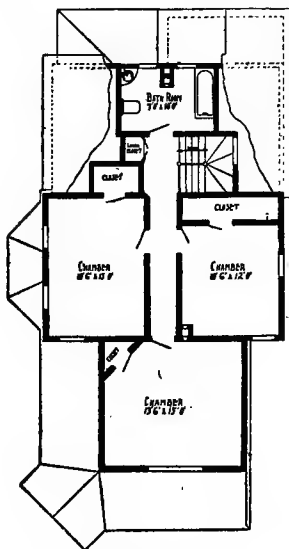

Second Floor Plan

Size: Width, 29 feet; length, 49 feet, exclusive of porches

Blue prints consist of cellar and foundation plan; first and second floor plans; front, rear, two side elevations; wall sections and all necessary interior details. Specifications consist of about twenty pages of typewritten matter.

Full and complete working plans and specifications of this house will be furnished for \$5.00. Cost of this house is from about \$2,250.00 to about \$2,500.00, according to the locality in which it is built.

PRICE
of Blue
Prints, to-
gether with
a complete
set of type-
written
specifica-
tions is

ONLY
\$5.00

We mail
Plans and
Specifica-
tions the
same day
order is re-
ceived



Design No. 1532

PRICE
of Blue
Prints, to-
gether with
a complete
set of type-
written
specifica-
tions is

ONLY
\$5.00

They save
time and
prevent
waste of
material

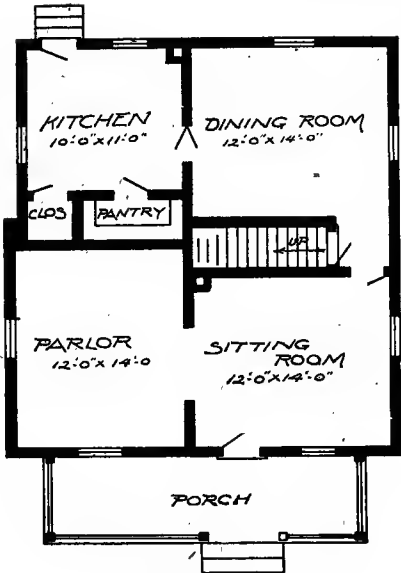

First Floor Plan

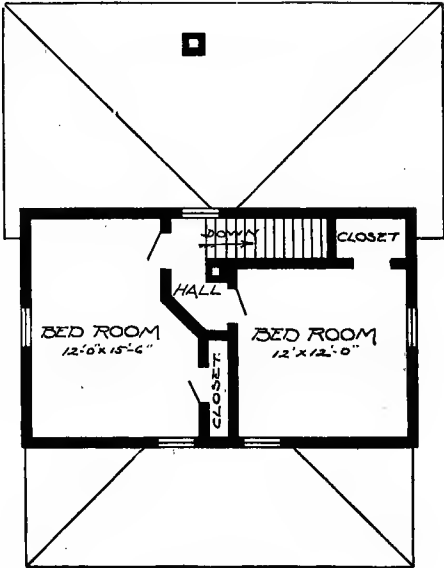

Second Floor Plan

Size: Width, 27 feet 6 inches; length, 29 feet, exclusive of porch

Blue prints consist of foundation plan; first and second floor plans; front, rear, two side elevations; wall sections and all necessary interior details. Specifications consist of about fifteen pages of typewritten matter.

Full and complete working plans and specifications of this house will be furnished for \$5.00. Cost of this house is from about \$825.00 to about \$1,050.00, according to the locality in which it is built.



Design No. 1500

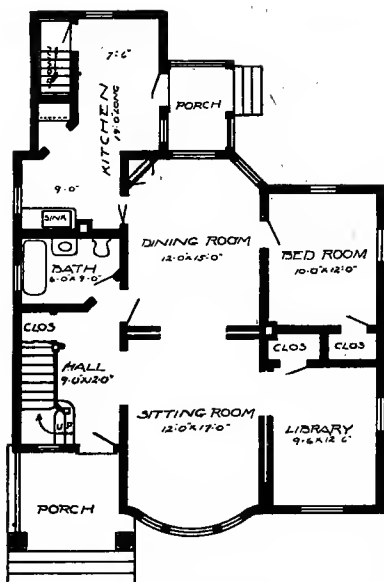

First Floor Plan

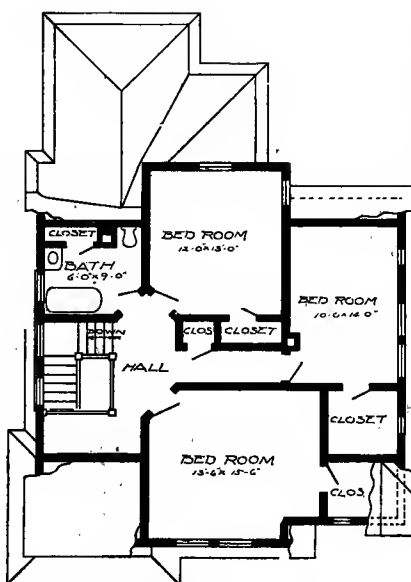

Second Floor Plan

Size: Width, 33 feet; length, 44 feet 6 inches, exclusive of porch

Blue prints consist of cellar and foundation plan; roof plan; first and second floor plans; front, rear, two side elevations; wall sections and all necessary interior details. Specifications consist of about twenty pages of typewritten matter.

Full and complete working plans and specifications of this house will be furnished for \$5.00. Cost of this house is from about \$2,150.00 to about \$2,450.00, according to the locality in which it is built.

PRICE
of Blue
Prints, to-
gether with
a complete
set of type-
written
specifica-
tions is

ONLY
\$5.00

They save
time and
prevent
waste of
material

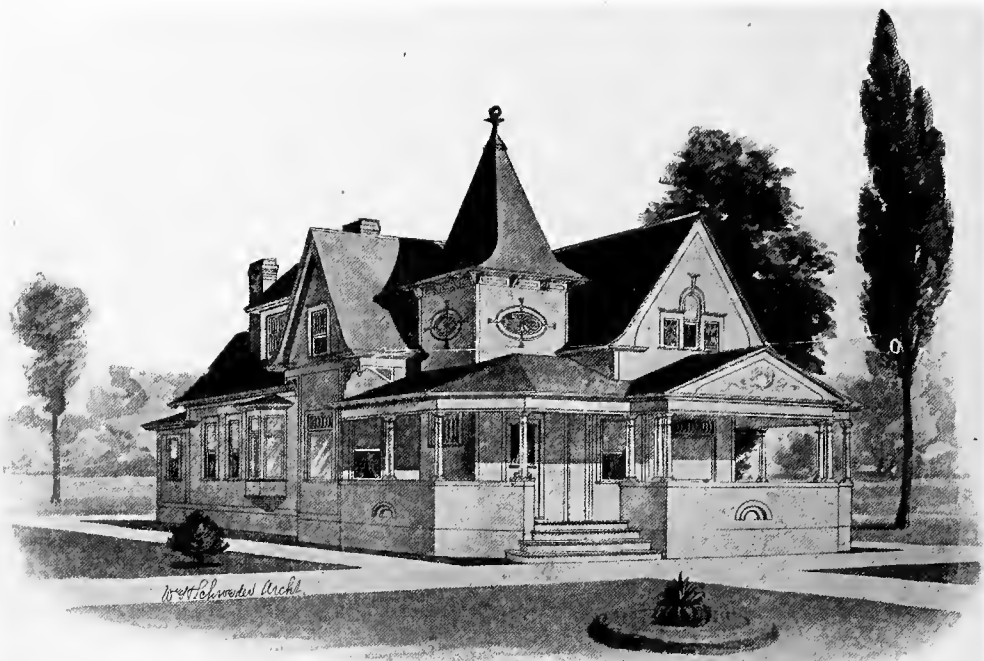

Design No. 1127

PRICE

of Blue
Prints, to-
gether with
a complete
set of type-
written
specifica-
tions is

ONLY
\$6.00

They save
time and
prevent
waste of
material

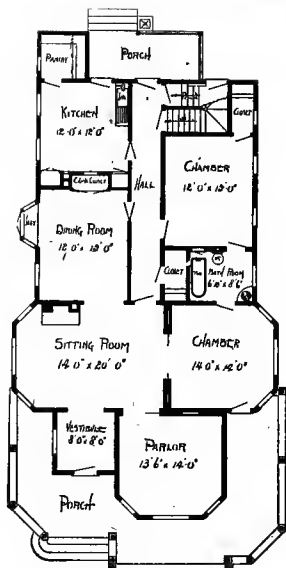

First Floor Plan

Size: Width, 36 feet; length, 59

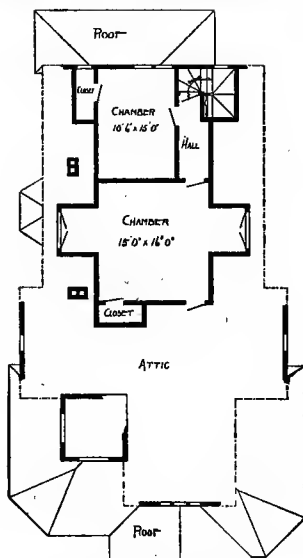

Second Floor Plan

set 6 inches, exclusive of porch

Blue prints consist of cellar and foundation plan; first and second floor plans; front, rear, two side elevations; wall sections, and all necessary interior details. Specifications consist of about twenty pages of typewritten matter.

Full and complete working plans and specifications of this house will be furnished for \$6.00. Cost of this house is from about \$2,200.00 to about \$2,450.00, according to the locality in which it is built.



Design No. 1137

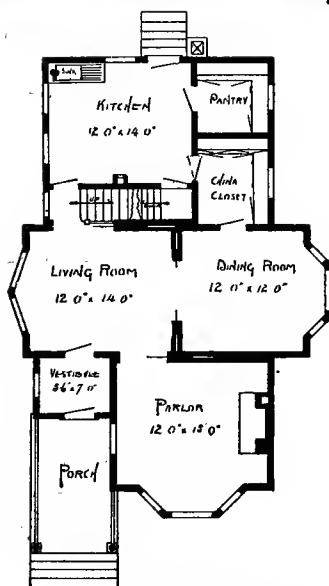

First Floor Plan

Size: Width, 31 feet 6 inches; length, 45 feet, exclusive of porch

Blue prints consist of cellar and foundation plan; first and second floor plans; front, rear, two side elevations; wall sections and all necessary interior details. Specifications consist of about twenty pages of typewritten matter.

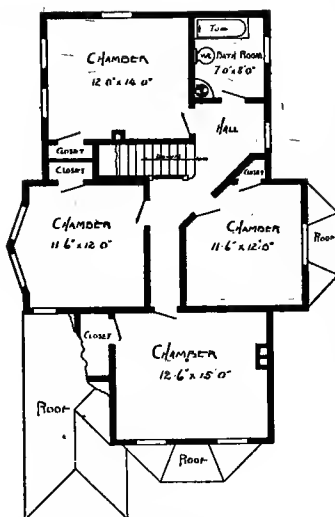

Second Floor Plan

Full and complete working plans and specifications of this house will be furnished for \$5.00. Cost of this house is from about \$1,950.00 to about \$2,175.00, according to the locality in which it is built.

PRICE
of Blue
Prints, to-
gether with
a complete
set of type-
written
specifica-
tions is

ONLY
\$5.00

They save
time and
prevent
waste of
material

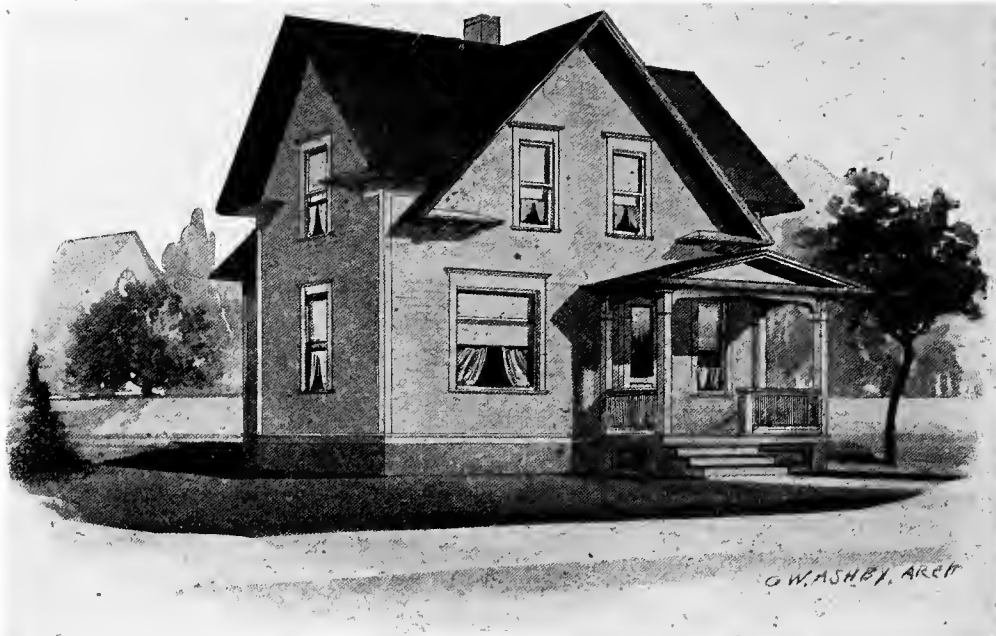

Design No. 1539

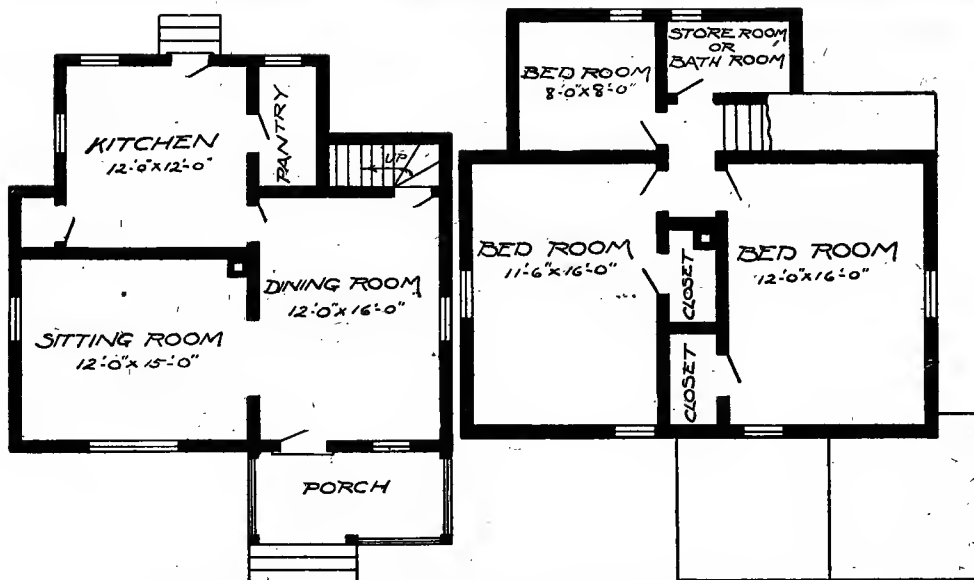

First Floor Plan

Second Floor Plan

PRICE of Blue Prints, together with a complete set of typewritten specification, is only \$5.00. They save time and prevent waste of material.

Size: Width, 28 feet 6 inches; length, 25 feet 6 inches, exclusive of porch

Blue prints consist of foundation plan; roof plan; first and second floor plans; front, rear, two side elevations; wall sections and all necessary interior details. Specifications consist of about fifteen pages of typewritten matter.

Full and complete working plans and specifications of this house will be furnished for \$5.00. Cost of this house is from about \$850.00 to about \$1,000.00, according to the locality in which it is built.

Plans Mailed Same Day Order is Received

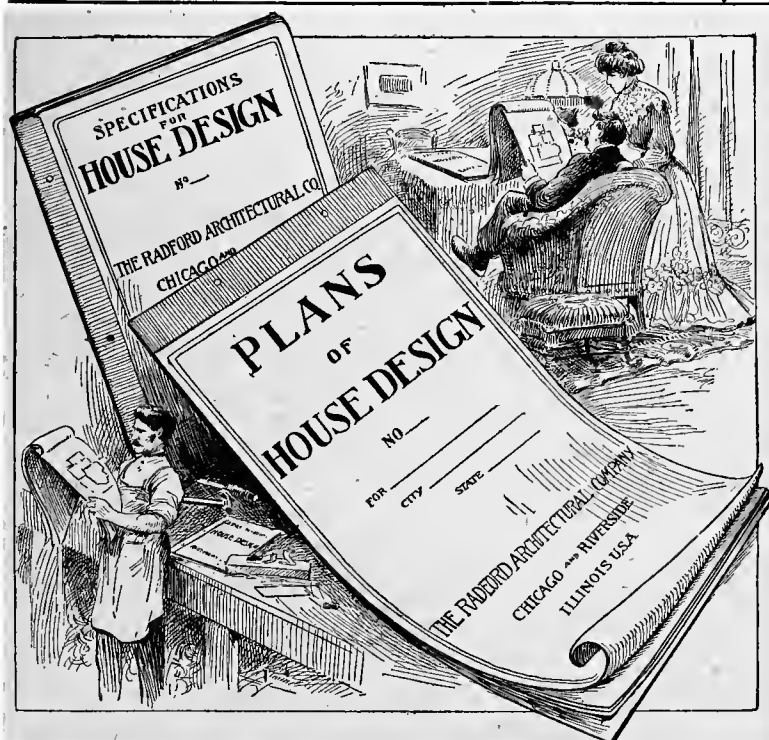

These plans are all drawn by licensed architects of the State of Illinois, and are absolutely correct in every detail. Blue prints are furnished for all elevations, floor plans and necessary details. The specifications are typewritten, and consist of about twenty pages. Both the Blue Prints and Specifications are bound separately in cloth and heavy waterproof paper, making a handsome and durable covering for them. We are able to sell at these low prices on account of the quantity sold all over the world.

They Prevent Mistakes and Disputes

Design.	Page.	Estimated Cost.		Price of Plans and Specifications.	
				From	To
2001	60		\$1150.00		\$1300.00
2002	34	"	850.00	"	1000.00
2003	11	"	2550.00	"	2800.00
2004	25	"	850.00	"	1000.00
2005	57	"	2250.00	"	2500.00
2006	58	"	1850.00	"	2050.00
2007	27	"	2300.00	"	2550.00
2008	49	"	2000.00	"	2250.00
2009	42	"	1950.00	"	2150.00
2010	43	"	850.00	"	1000.00
2011	50	"	750.00	"	900.00
2012	36	"	2750.00	"	3000.00
2013	32	"	2050.00	"	2300.00
2014	41	"	1750.00	"	1950.00
2015	33	"	1550.00	"	1750.00
2016	44	"	1250.00	"	1400.00
2017	16	"	1850.00	"	2250.00
2018	59	"	1250.00	"	1500.00
2019	21	"	1250.00	"	1400.00
2020	55	"	950.00	"	1100.00
2021	24	"	1950.00	"	2200.00
2022	23	"	1850.00	"	2100.00
2023	45	"	2350.00	"	2600.00
2024	52	"	1850.00	"	2100.00
2025	26	"	1950.00	"	2200.00
2026	15	"	1650.00	"	1850.00
2027	48	"	1150.00	"	1300.00
2028	22	"	1550.00	"	1750.00
2029	40	"	1650.00	"	1850.00
2030	46	"	1950.00	"	2100.00
2031	30	"	2450.00	"	2650.00
2032	13	"	1650.00	"	1800.00
2033	37	"	1550.00	"	1750.00
2034	12	"	2550.00	"	2800.00
2035	54	"	2750.00	"	3000.00
2036	14	"	3000.00	"	3250.00
2037	18	"	1750.00	"	1950.00
2038	28	"	1750.00	"	1900.00
2039	38	"	1750.00	"	1950.00
2040	17	"	1750.00	"	1900.00
2041	53	"	1050.00	"	1200.00
2042	47	"	1750.00	"	1900.00
2043	39	"	950.00	"	1100.00
2044	51	"	1650.00	"	1850.00
2045	20	"	1850.00	"	2000.00
2046	29	"	950.00	"	1100.00
2047	35	"	2750.00	"	3000.00
2048	56	"	1450.00	"	1600.00
2049	19	"	1650.00	"	1800.00
2050	31	"	1250.00	"	1400.00

Design.	Page.	Estimated Cost.		Price of Plans and Specifications.	
		From	To		
1500	207	\$2150.00	\$2450.00		\$5.00
1501	98	1650.00	1875.00		5.00
1502	130	1400.00	1625.00		5.00
1503	185	850.00	1050.00		5.00
1504	203	1600.00	1800.00		5.00
1505	165	875.00	1100.00		5.00
1506	126	850.00	1000.00		5.00
1507	110	1425.00	1575.00		5.00
1508	79	1150.00	1300.00		5.00
1509	119	1400.00	1600.00		5.00
1510	140	2500.00	2750.00		5.00
1511	134	2200.00	2500.00		5.00
1512	136	1450.00	1600.00		5.00
1513	64	2200.00	2400.00		5.00
1514	61	2000.00	2250.00		5.00
1515	158	1600.00	1750.00		5.00
1516	133	1600.00	1800.00		5.00
1517	60	2250.00	2500.00		5.00
1518	116	1500.00	1750.00		5.00
1519	114	1850.00	2000.00		5.00
1520	118	2500.00	2750.00		5.00
1521	69	1800.00	2000.00		5.00
1522	94	1800.00	2000.00		5.00
1523	120	1200.00	1400.00		5.00
1524	174	1950.00	2200.00		5.00
1525	105	1525.00	1775.00		5.00
1526	187	1600.00	1875.00		5.00
1527	183	1800.00	2000.00		5.00
1528	199	1950.00	2250.00		5.00
1529	107	600.00	750.00		5.00
1530	166	900.00	1100.00		5.00
1531	81	400.00	500.00		3.00
1532	206	825.00	1050.00		5.00
1533	142	300.00	450.00		3.00
1534	138	475.00	575.00		3.00
1535	65	1550.00	1700.00		5.00
1536	148	700.00	900.00		5.00
1537	68	400.00	450.00		3.00
1538	76	1775.00	1975.00		5.00
1539	210	850.00	1000.00		5.00
1540	85	1800.00	2000.00		5.00
1541	163	600.00	700.00		5.00
1542	102	1950.00	2150.00		5.00
1543	123	3850.00	4150.00		15.00
1544	89	3200.00	3500.00		15.00
1545	63	3850.00	4100.00		15.00
1546	146	1500.00	1700.00		5.00
1547	84	1650.00	1800.00		5.00
1548	86	1450.00	1600.00		5.00
1549	70	2150.00	2350.00		5.00

Design.	Page.	Estimated Cost.		Price of Plans and Specifications.	
		From,	To	\$	
1551	195	\$2200.00	\$2450.00	\$5.00	
1552	176	4500.00	4800.00	5.00	
1553	147	1700.00	1900.00	5.00	
1554	62	1150.00	1350.00	5.00	
1555	125	2750.00	3000.00	6.00	
1556	77	1050.00	1200.00	5.00	
1557	190	1150.00	1300.00	5.00	
1558	115	1400.00	1700.00	5.00	
1559	179	2350.00	2700.00	12.00	
1560	67	750.00	900.00	5.00	
1561	153	1200.00	1400.00	5.00	
1563	73	1200.00	1400.00	5.00	
1564	127	1600.00	1850.00	5.00	
1565	71	1100.00	1250.00	5.00	
1566	152	1950.00	2250.00	5.00	
1567	141	1350.00	1500.00	5.00	
1569	72	3000.00	3250.00	15.00	
1574	159	3500.00	3800.00	15.00	
1100	162	2100.00	2300.00	5.00	
1107	189	1250.00	1450.00	5.00	
1109	180	1925.00	2100.00	5.00	
1110	122	1525.00	1775.00	5.00	
1111	149	1625.00	1850.00	5.00	
1112	83	1500.00	1700.00	5.00	
1113	194	1525.00	1750.00	5.00	
1114	200	1250.00	1450.00	5.00	
1115	167	950.00	1125.00	5.00	
1116	150	1300.00	1550.00	5.00	
1117	193	1250.00	1450.00	5.00	
1118	117	2900.00	3200.00	8.00	
1119	164	1750.00	1950.00	5.00	
1120	160	2400.00	2650.00	5.00	
1121	91	1150.00	1350.00	5.00	
1122	161	2100.00	2300.00	6.50	
1123	88	1225.00	1450.00	5.00	
1124	145	1450.00	1700.00	5.00	
1125	197	1500.00	1700.00	5.00	
1126	184	2200.00	2450.00	5.00	
1127	208	2200.00	2450.00	6.00	
1128	121	1350.00	1500.00	5.00	
1129	75	1850.00	2100.00	5.00	
1130	181	1900.00	2150.00	5.00	
1131	100	1550.00	1750.00	5.00	
1132	173	3800.00	4200.00	10.00	
1134	97	1850.00	2125.00	5.00	
1135	192	2350.00	2600.00	7.50	
1136	169	1250.00	1400.00	5.00	
1137	209	1950.00	2175.00	5.00	
1138	74	1050.00	1200.00	5.00	
1139	194	2450.00	2675.00	5.00	

Design.	Page.	Estimated Cost.		Price of Plans and Specifications.	
		From	To		
1140	99	\$ 650.00	\$ 800.00		\$5.00
1141	172	" 3900.00	" 4200.00		15.00
1142	156	" 2100.00	" 2300.00		5.00
1143	144	" 1450.00	" 1600.00		5.00
1144	168	" 2750.00	" 3000.00		5.00
1145	186	" 1850.00	" 2000.00		5.00
1146	78	" 1150.00	" 1300.00		5.00
1147	157	" 1150.00	" 1300.00		5.00
1148	80	" 2500.00	" 2750.00		5.00
1149	139	" 2500.00	" 2750.00		5.00
1150	177	" 1500.00	" 1650.00		5.00
1151	104	" 1150.00	" 1300.00		5.00
1152	155	" 1650.00	" 1800.00		5.00
1153	178	" 1150.00	" 1300.00		5.00
1154	137	" 1950.00	" 2100.00		5.00
1155	128	" 950.00	" 1100.00		5.00
1156	143	" 3250.00	" 3500.00		5.00
1157	131	" 1750.00	" 1900.00		5.00
1158	154	" 1450.00	" 1600.00		5.00
1159	129	" 2150.00	" 2350.00		5.00
1160	196	" 1750.00	" 1900.00		5.00
1161	106	" 1150.00	" 1300.00		5.00
1162	96	" 1350.00	" 1500.00		5.00
1163	202	" 1050.00	" 1200.00		5.00
1164	90	" 1550.00	" 1700.00		5.00
1165	151	" 1050.00	" 1200.00		5.00
1001	92	" 1550.00	" 1700.00		5.00
1002	111	" 1250.00	" 1400.00		5.00
1008	113	" 1850.00	" 2000.00		5.00
1011	188	" 2750.00	" 3000.00		5.00
1013	198	" 1750.00	" 2000.00		5.00
1016	82	" 1850.00	" 2000.00		5.00
1018	171	" 2250.00	" 2500.00		5.00
1019	204	" 2750.00	" 3000.00		5.00
1021	109	" 1350.00	" 1500.00		5.00
1024	87	" 1350.00	" 1500.00		5.00
1032	124	" 1050.00	" 1200.00		5.00
1034	175	" 1750.00	" 1900.00		5.00
1038	135	" 1650.00	" 1800.00		5.00
1040	205	" 2250.00	" 2500.00		5.00
1046	132	" 900.00	" 1000.00		5.00
1057	170	" 1850.00	" 2000.00		5.00
1059	182	" 1750.00	" 1900.00		5.00
1061	101	" 1350.00	" 1500.00		5.00
1064	103	" 950.00	" 1100.00		5.00
1072	112	" 1250.00	" 1400.00		5.00
1074	93	" 1650.00	" 1800.00		5.00
1076	108	" 1250.00	" 1400.00		5.00
1083	201	" 2750.00	" 3000.00		5.00
1096	95	" 1850.00	" 2000.00		5.00

To Find the Number of Shingles Required for a Roof

Multiply the length of the ridge pole by twice the length of one rafter. If the shingles are to be exposed $4\frac{1}{2}$ inches to the weather, multiply by 9; if 5 inches to the weather, multiply by 8, which gives you the number of shingles needed.

Shingles are packed in bundles of 250 each; 900 shingles, laid 4 inches to the weather, will cover 100 square feet of roof; 800 shingles, laid $4\frac{1}{2}$ inches to the weather, will cover 100 square feet. Five pounds of shingle nails will fasten them on.

The weight of 1,000 shingles is approximately 250 pounds.

To Find the Number of Lath Required for a Room

Find the number of square yards in the walls and ceiling and multiply by 16, the number estimated to a square yard. The result will be the number of lath necessary to cover the room.

Most lath are 4 feet long and $1\frac{1}{2}$ inches wide, and they are put up in bunches of 50. The weight of 1,000 pine lath is approximately 450 pounds.

At 16 lath to the square yard, 1,000 lath will cover 63 yards of surface, and 11 pounds of lath nails will nail them on.

Nails Required in Carpenter Work

To case and hang door, 1 pound.

To case and hang one window, $\frac{1}{4}$ pound.

Base, 100 lineal feet, 1 pound.

To put on rafters, joists, etc., 3 pounds to 1,000 feet.

To put up studding, 3 pounds to 1,000 feet.

To lap a 6-inch pine floor, 15 pounds to 1,000 feet.

Number of Nails to the Pound

SIZE	No. Per Lb.
6 penny fence, 2 inches	80
8 penny fence, 2½ inches	50
10 penny fence, 3 inches	34
12 penny fence, 3¼ inches	39
3 penny fine, 1⅓ inches	760
3 penny, 1¼ inches	480
4 penny, 1½ inches	300
5 penny, 1 inch	200
6 penny, 2 inches	160
7 penny, 2¼ inches	128

SIZE	No. Per Lb.
8 penny, 2½ inches	92
9 penny, 2 inches	72
10 penny, 3 inches	60
12 penny, 3¼ inches	44
16 penny, 3½ inches	32
20 penny, 4 inches ..	24
30 penny, 4¼ inches	18
40 penny, 5 inches	14
50 penny, 5½ inches	12

Ready Reckoner of Piece Stuff and Timbers

SIZE.	LENGTH IN EVEN FEET.															
	12	14	16	18	20	22	24	26	28	30	32	34	36	38	40	
2 x 4	8	9	11	12	13	15	16	17	19	20	21	23	24	25	27	
2 x 6	12	14	16	18	20	22	24	26	28	30	32	34	36	38	40	
2 x 8	16	19	21	24	27	29	32	35	37	40	43	45	48	51	53	
2 x 10	20	23	27	30	33	37	40	43	47	50	53	57	60	63	67	
2 x 12	24	28	32	36	40	44	48	52	56	60	64	68	72	76	80	
4 x 4	16	19	21	24	27	29	32	35	37	40	43	45	48	51	53	
4 x 6	24	28	32	36	40	44	48	52	56	60	64	68	72	76	80	
6 x 6	36	42	48	54	60	66	72	78	84	90	96	102	108	114	120	
6 x 8	48	56	64	72	80	88	96	104	112	120	128	136	144	152	160	
8 x 8	64	75	85	96	107	117	128	139	149	160	171	181	192	203	213	
8 x 10	80	93	107	120	133	147	160	173	187	200	213	227	240	253	267	
10 x 10	100	117	133	150	167	183	200	217	233	250	267	283	300	317	333	
10 x 12	120	140	160	180	200	220	240	260	280	300	320	340	360	380	400	

The above title is the name given to a new framing device, perfected by A. W. Woods, and is meeting with popular favor among carpenters and builders throughout the country.



It is of celluloid, three inches in diameter, on either side of which is pivoted at the center a disk, one side giving the lengths and cuts for the common rafter, having a rise from 1 to 24 inches to the foot, also the corresponding lengths, cuts and bevels for the octagon hip or valley, and for the common hip or valley for roofs of equal pitch, while on the other side is given all the cuts for rafters and braces having a rise from 1° to 90° .

Price, \$1.50, Postage Paid.

THE RADFORD ARCHITECTURAL CO.

Chicago Office: 190 W. 22d St.

RIVERSIDE, ILL., U. S. A.

New York Office: 822-824 Broadway.

The RADFORD IDEAL HOMES

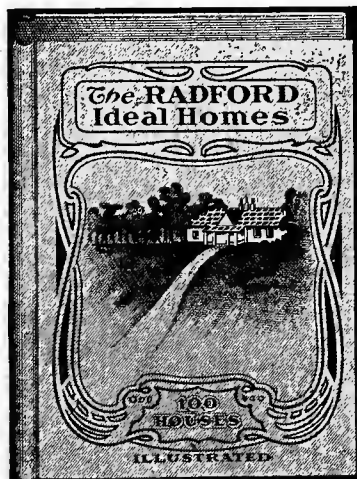

100 Houses for \$1.00
ONE CENT PER HOUSE

Size of book 8 x 11 inches, bound in English cloth, cover embossed and printed in two colors. All houses illustrated with halftone cuts on the very finest enamel paper. The illustrations show the houses exactly as they will appear when built, and no liberties have been taken to make them appear otherwise. All the floor plans are shown, giving the size and location of all rooms, closets, porches, etc., so that ideas are given as to both the interior and exterior of these 100 homes. The houses illustrated are medium in price, and such as 80 to 90 per cent of the people of the United States wish to build today.

ADDRESS

The Radford Architectural Co.
Chicago — New York

Blue Printed Working Plans and Typewritten Specifications

The House Plans Illustrated in this volume have for their foundation the best equipped architectural establishment ever maintained for the purpose of furnishing the carpenter, contractor and home builder with complete working blue printed plans and typewritten specifications at an average price of only \$5.00 per set. All elevations and floor plans are drawn to a scale of one-quarter inch to the foot. The regular price charged by others is from \$40.00 to \$75.00 for the same work. Without this complete and exceptionally well-equipped establishment always at your service, these illustrations of plans would be useless to you. The working plans of any house illustrated by us are held in readiness for you. You do not have to wait a day for them to be prepared.

\$
ONLY 5.00 ONLY

For a Complete Set of Blue Prints and Specifications

Of What They Consist

We use the best quality of Electric Blue Print Paper. We furnish for a set of plans the front elevation, right elevation, left elevation, rear elevation, all floor plans, cellar and foundation plans, and all necessary details. Our specifications consist of from fourteen to twenty pages of typewritten matter, giving full directions for carrying out the work.

Both the plans and specifications are bound in heavy water-proof material, and in an artistic and substantial manner.

Our Guarantee

If upon receipt of our plans you do not find them as accurate, complete and well drawn as any you have ever used or seen, or if you do not consider them good value, we will refund your money.

Radford Architectural Co.
Chicago--New York

The Most Wonderful Books Ever Published

A Complete, Encyclopedia on the Practical Uses of the Steel Square.

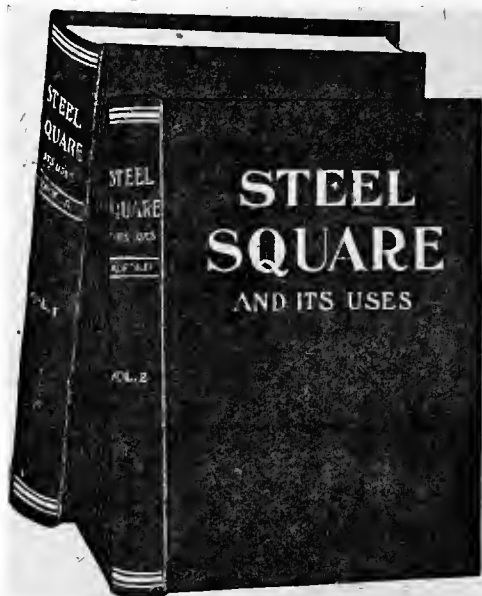

Just Published This very valuable and practical work is published for the first time. It is up to the minute, being issued January 1, 1907. This splendid edition is a brand new book from cover to cover, written in simple, plain, every-day language so that it can be easily understood and followed. Information of value that has appeared in former works, appears in this work, together with a vast amount of new, practical, everyday information, such as is necessary for every progressive and successful carpenter to know.

This Up-to-Date and Practical Work on the application of the steel square, treats of the laying of the rafters, finding the lengths of jacks, securing bevels, laying out hopper bevels, treating of the steel square as a calculating machine, and showing how to measure solids, surfaces and distances.

Special Chapters are devoted to that part of stair building to which the steel square can be applied. Other chapters treat of the adjustable fence, roof framing, hip roof framing, hoppers and hopper bevels, combination squares, key to the steel square, possibilities of the steel square, polygons and miters, pitches and roof framing, and miscellaneous rules and examples.

Practical and Instructive Illustrations to the number of more than 300 are scattered through this work. These illustrations are not technical mathematical designs, nor geometrical problems, but are the thoroughly practical illustrations of a thoroughly practical text, bringing to the attention of the carpenter such points of interest and information as he needs in his every-day business. While the text and descriptive matter are so accurate and easy of comprehension that they could be understood without even the assistance of the illustrations, nevertheless the book has been thoroughly and profusely illustrated with diagrams and drawings.

Remember this work is absolutely up to date (being issued January 1, 1907). Each volume measures 6x9 inches, and contains over 800 pages, being the largest books on the steel square ever published. They are bound in cloth with attractive cover designs, handsomely stamped. Printed on the best quality of paper. Each volume contains 50 house plans. If not satisfactory in every way they can be returned after examination and your money will be refunded.

The Department of Questions and Answers in Volume II is one of the most useful, interesting and instructive parts of this work. In this part numerous questions, which have been sent the editors by practical carpenters all over the country, have been fully answered. They are questions which come up in your work every day, and the solutions of these practical problems here given will prove a valuable aid to you.

Price, per volume, postage prepaid.....\$1.00

The Radford Architectural Co., Chicago - New York

THE MOST PRACTICAL BOOKS EVER PUBLISHED

A complete Up-to-Date Explanation of Modern Carpentry

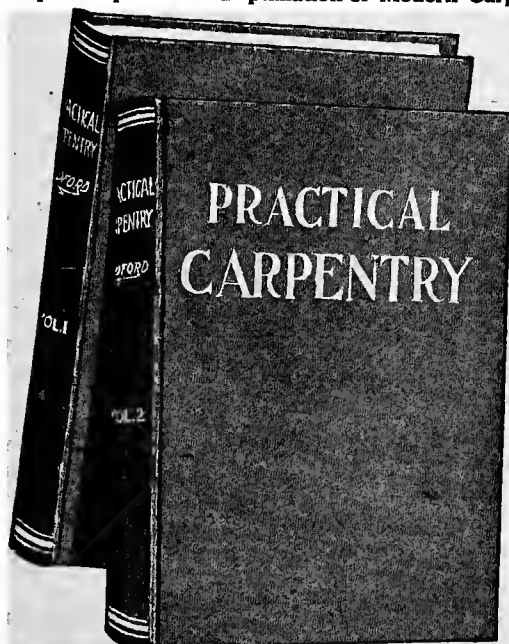

New Special Edition

This work, "Practical Carpentry," is absolutely new, being completed only January 1, 1907. It is written in simple, plain, every-day language so that it can be easily understood.

It is the Most Complete

most accurate, most up to date and most practical work upon this subject. It contains the best and quickest methods for laying roofs, rafters, stairs, floors, hopper bevels, mitring, coping, splayed work, circular work, and, in fact, for forming all kinds of joinery and carpenter work.

Special Chapters are Devoted to Building

construction, which takes the carpenter from foundation to roof, with complete illustrations of each detail, such as foundation, windows, cornices, doors, roofs, porch work, etc. There are also special chapters devoted to good and faulty construction and all kinds of framing, geometry, arches, centers, window and door-heads, steel square in carpentry, house framing, roofs and roof construction, building construction, covering of roofs, mouldings, joints, straps and other fastenings, stair building and questions and answers on all subjects pertaining to the building industry.

400 Special Illustrations

There are over 400 illustrations, many of them cover an entire page, and they illustrate completely and instructively the text. They show the detail and actual construction down to the minutest point. They enable the reader to understand the text easily and to follow the work in hand without difficulty.

Remember

this work is the latest one published on this extensive subject (issued January 1, 1907). Each volume measures 6x9 inches, and is bound in cloth with cover design attractively stamped. Contains more than 300 pages in each volume. Printed on an excellent quality of paper. Each volume contains 50 modern house plans. If not satisfactory in every way they can be returned after examination and your money will be refunded.

We are fortunate in being able to present a number of full-page details, showing the construction of cornices, porches, stairs, etc., which were prepared for this work by G. W. Ashby. They show the construction of each part completely, and complete dimensions are given in all cases.

Prices, per volume, postage prepaid.....\$1.00

ADDRESS

The Radford Architectural Co.
Chicago—New York

New \$5,000 Book of Barn Plans

The combined thought and work of the best minds in the country in regard to farm buildings. It cost several thousand dollars to compile the book, besides the cost of printing and publishing it. It contains what might be termed a veritable storehouse of practical barn lore not to be found within the covers of any other book, or obtainable in any other way.

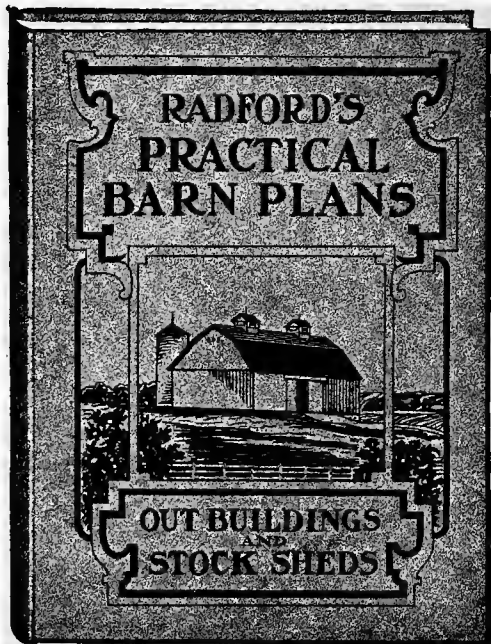

The Illustrations in the book are large drawings of floors, sides, ends and frame work, together with perspective views, sufficient to guide any carpenter or builder in the construction of same. It is a book which should be in every farm home, if you only intend to repair a little, or just build a small chicken coop. It is a good thing to even sit down and read, as the knowledge so gained will be highly valuable in hundreds of other ways.

Great Many of the barn plans in this book have been contributed by farmers themselves from all over the United States and Canada, and are therefore the product of practical experience from farmers who have learned by actual necessities the barn that was most practical and best suited to their needs. They are not fancy barns and buildings, but practical barns such as every farmer likes. They contain a great many little advantages that are not usually found in ordinary barns.

Each and Every Plan in the book is accompanied by a lengthy written description explaining and giving the details of the drawings, and so worded and arranged, numbered and indexed, that it must be readily understood by anyone who reads it. Your money back if you are dissatisfied.

Our New \$5,000 Book of Practical Barn Plans shows just what every farmer needs. It contains drawings, pictures, plans, specifications and everything necessary and up-to-date for a barn, stock shed, wagon shed, corn crib, poultry house, hog house, horse barn, smoke house, ice house, silo, dairy barn or any other conceivable out-building on the farm. Not only one plan of each, but many of each are shown with all the latest inventions and contrivances for saving time, money and labor.

This Book Was Compiled by Mr. Wm. A. Radford, President of "The Radford Architectural Co.," Author of "The Steel Square and Its Uses," and "Practical Carpentry," and the best authority in the country on all matters pertaining to the building industry. Price, postage prepaid.....\$1.00

The Radford Architectural Co.
Chicago - New York

