

roma 5140

D230615

Violoncello.

1

MOZARTS GRAND CONCERTO. N^o 7.

Arranged by
HUMMEL.

ALLEGRO
VIVACE.

Violoncello.

Violoncello.

ANDANTE
CON MOTO

t

Violoncello.

FINALE
ALLEGRO.

The eleventh staff, starting the finale section with a dynamic marking of *5*.

The twelfth staff, featuring a first finger fingering (*1*).

Violoncello.

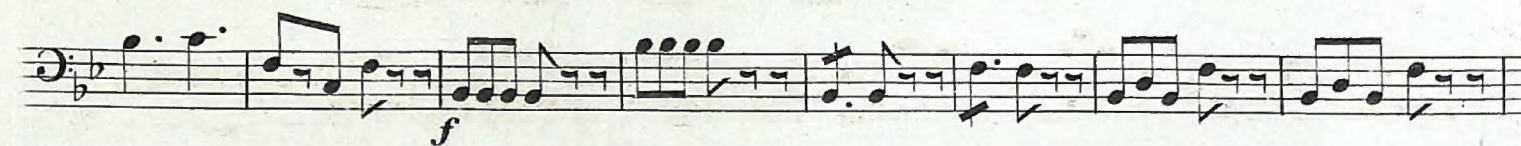
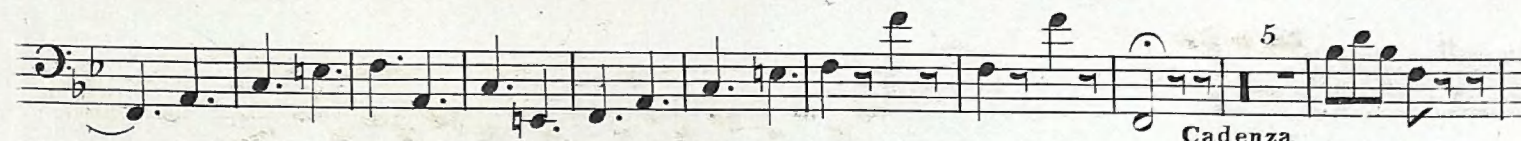
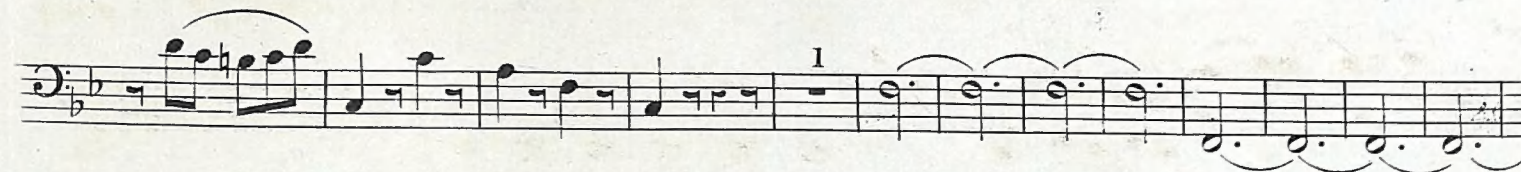
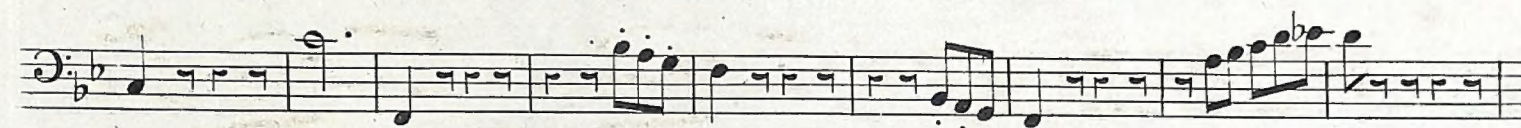
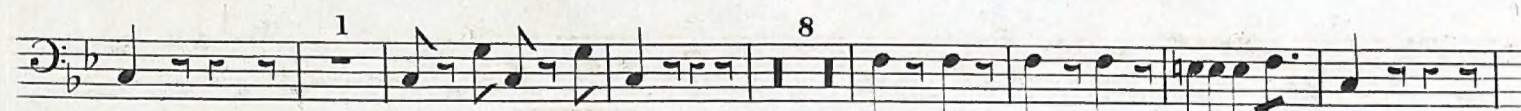
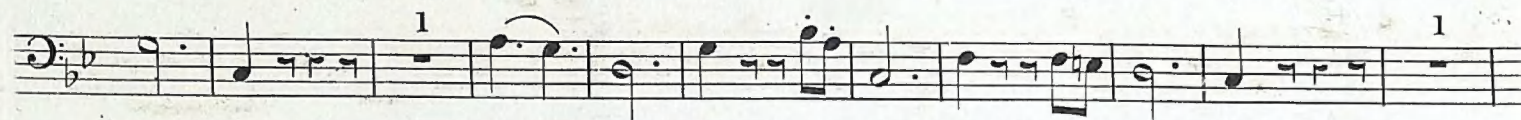
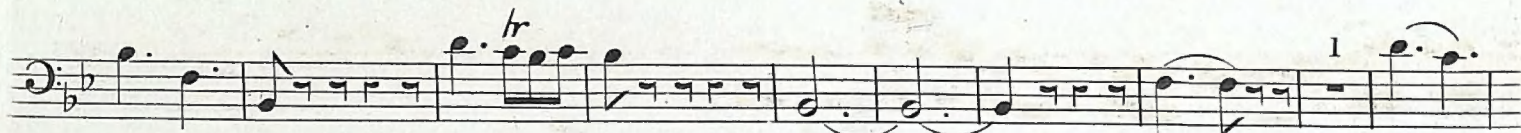
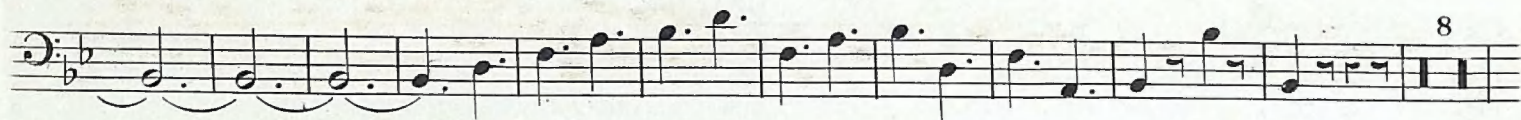
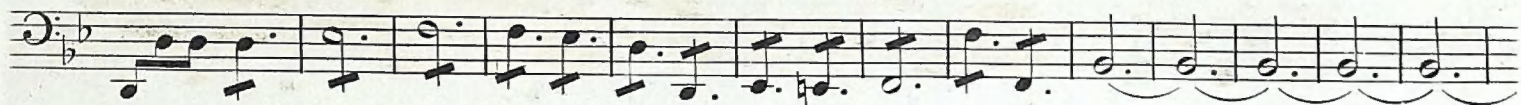
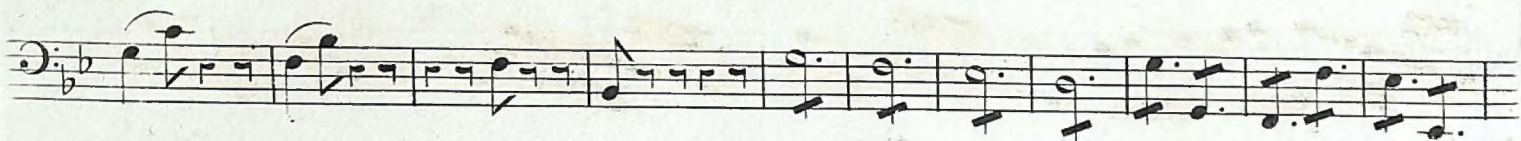

Violoncello.
