DAVIDSON'S

GEMS

OF

SCOTTISH

MELODY.

ABOVE

300 AIRS, ADAPTED FOR THE

VIOLIN, FLUTE, AND OTHER TREBLE INSTRUMENTS.

LONDON:

G. H. DAVIDSON, PETER'S HILL,

DOCTORS' COMMONS,

ON THE SOUTH SIDE OF ST. PAUL'S.

2s. 6d.

Glen. 237.

DAVIDSON'S
BOOKS AND PUBLICATIONS,
MUSICAL, DRAMATIC, AND MISCELLANEOUS.

THE MUSIC FOR THE MILLION,

THREEPENCE PER SHEET OF FOUR MUSIC FOLIO PAGES.

THE MUSICAL TREASURY, VOCAL AND INSTRUMENTAL, FOR THE FAMILY PIANOFORTE, in Shilling Parts and Threepenny Sheets, containing the Copyright Compositions of Henry Russell and many of the most Popular Pieces of the day, printed in the full Music size, and in every respect better got up than the ordinary Music, for which 2s. or 2s. 6d. per piece is charged—the Full Price being about a Quarter of that charged for the so-called Half-Price Music. Repudiating the well-known practice among Music Publishers of putting Pictures to Music that has little or no merit of its own to recommend it—for no Music seller embellishes Beethoven, Mozart, Mendelssohn, Handel, &c.—the Proprietor of 'Music for the Million' does not blight the reputation of his Authors, or his own, by defacing his Work with coarse or lasciviious Prints.

*** Lists of above 600 Pieces to be had, Gratis, of the Publisher, G. H. Davidson, Peter's Hill, London, or of any of his Agents.

DAVIDSON'S POPULAR PIANOFORTE PIECES, for School or Home Practice, reprinted at 3d. per sheet, in Music Folio, Note for Note, errors excepted, from the costly Editions of D'Almaine and Co. and others. *** About 50 Pieces ready.

HENRY RUSSELL'S COMPOSITIONS, including The Slave Ship, the Song of the Shirt, There's a Good Time Coming, The Wife's Dream, The Gin Fiend, The Pauper's Drive, The Old Arm-Chair, and all his popular Songs, exceeding 70 in number, in 3d. sheets, being a section of The Musical Treasury.

ELEGANT MUSICAL PRESENT-BOOKS.

THE MUSICAL TREASURY VOLUMES, Nine now ready, each containing, for Sixteen Shillings, as much Sterling and Popular Music as would cost, in the ordinary way, Ten Pounds, elegantly and accurately printed on the finest paper, splendidly bound and gilt, with emblazoned Title-pages in Colours and Gold, Portraits of eminent Vocalists, &c.

*** These may be recommended as at once elegant and thoroughly useful Musical Presents.

'We cannot but recommend it: for, while it possesses the merit of cheapness, it has the still greater merit of being strictly correct, and is compiled with great taste and judgment.'—Times, Feb. 3rd, 1847.

DAVIDSON'S LITTLE SONGS FOR LITTLE SINGERS, easy to be played, and within the proper Compass of Young Voices: consisting of moral and entertaining Songs, Ballads, and Hymns, from the pens of Eliza Cook, Mary Howitt, Mrs. Sigourney, &c., adapted to pleasing Melodies. In 20 Threepenny Sheets, or complete in a handsome and strongly bound volume, price 5s.

DAVIDSON'S LITTLE PIECES FOR LITTLE PLAYERS, easy to be played, and within the range of Small Hands: a Collection of above 50 popular Airs, arranged by an experienced Teacher, in 28 Threepenny Sheets, or complete in a handsome and strongly bound volume, uniform with the Little Songs for Little Singers, price 5s.

ÆSOP'S FABLES.—Twenty-eight of the most Moralizing rendered into pleasing Poems by Charles Dibdin the younger, and set to Music by the renowned John Whitaker. In 28 Threepenny Sheets; or complete in an elegantly bound volume, with gilt edges, Lithographic Emblematic Title-page printed in Colours, &c., price 10s.; or in elegant Paper Covers, 5s.

DAVIDSON'S MUSICAL TREASURY, in Classified Five-

Shilling Books, each Book containing 80 pages of Music, with Table of Contents, &c., strongly bound in elegant cover, with leather back, Index of Contents, &c.

Book
I. First Book of GLEES, CATCHES, &c 19 Pieces, with Pianoforte Accompaniments.
II. First Book of VOCAL GEMS OF FOREIGN OPERA, with the Original Words and English Translations. This Book comprises Fidelio, the Crown Jewels, Robert le Diable, and La Figlia del Reggimento.
III. First Book of SACRED PIECES, Vocal and Instrumental, 24 in Number, including the Stabat Mater of Rossini, with New English Sacred Songs.
IV. First Book of DANCE MUSIC, containing a Set of Waltzes, 10 Sets of Quadrilles, 5 Polkas, 4 Mazurkas, &c.
V. First Book of ENGLISH SONGS, 25 in Number, many Original.
VI. First Book of PIANOFORTE PIECES for Home and School Practice, comprising 22 Standard Works, hitherto costing *Forty-seven Shillings.*
VII. First Book of HENRY RUSSELL'S SONGS, Scenas, Ballads, Negro Melodies, &c., 20 entire Pieces.
VIII. First Book of OVERTURES, 11 in Number, entire, and 3 other Pieces.
IX. Second Book of GEMS OF FOREIGN OPERA —La Sonnambula, Fra Diavolo, Der Freyschutz, and Don Juan.
X. Second Book of HENRY RUSSELL'S SONGS, &c., containing 20 entire Pieces
XI. Second Book of DANCE MUSIC, containing 3 [illegible]es, 5 Pol[illegible]s, &c.

Book
XII. Second Book of GLEES, &c., 14 Pieces, and the Music in Macbeth, entire, all with Pianoforte Accompaniments.
XIII. Second Book of ENGLISH SONGS, 30 in Number.
XIV. First Book of COMIC SONGS and ETHIOPIAN MELODIES, arranged as Songs and Choruses, 25 Pieces.
XV. Third Book of DANCE MUSIC, containing 8 Sets of Quadrilles and 3 of Waltzes, besides Polkas, Polonaises, Mazurkas, Minuets, Country Dances, &c.
XVI. Third Book of HENRY RUSSELL'S SONGS, containing 23 Pieces.
XVII. LITTLE SONGS FOR LITTLE SINGERS, 23 Pieces, consisting of Tales in Verse, Fables, Sacred Pieces, &c., written by the most popular Writers of the day expressly for juvenile use, and set to Music easy to sing and play.
XVIII. LITTLE PIECES FOR LITTLE PLAYERS, 53 different Pieces of Standard, Popular, and Fashionable Music, all arranged for young Pianists with small Hands.
XIX. Second Book of PIANOFORTE PIECES, for School and Home Practice, including Czerny's 101 Exercises, entire.
XX. Second Book of SACRED PIECES.
XXI. First Book of the CLASSICAL SONGS OF GERMANY, with English and German Words.
XXII. First Book of the SONGS OF SCOTLAND, including all the popular ones sung by Mr. Wilson
XXIII. Fourth Book of the Compositions of HENRY RUSSELL.

[illegible]he Musical Treasury in Families, as each Book contains [illegible]y Sheets, without any extra charge for the strong binding [illegible]ssification and Indexes completely remove the difficulty [illegible] the Music of a particular Piece when wanted, and the [illegible] but keeps it in a neatness of order otherwise unattainable.

THE GLEN COLLECTION
OF SCOTTISH MUSIC

Presented by Lady Dorothea Ruggles-Brise to the National Library of Scotland, in memory of her brother, Major Lord George Stewart Murray, Black Watch, killed in action in France in 1914.

28th *January* 1927.

[illegible]OR THE SABBATH, containing Nine

[illegible]positions of this eminent Composer, the Poetry by Eliza [illegible]d, price 2s. 6d.

[illegible] OF ROSSINI, with English Devotional

[illegible]ieces, in wrapper, 1s.

LOCKE'S MUSIC FOR MACBETH, entire, with Pianoforte

Symphonies and Accompaniments, price 1s.

JACKSON'S MORNING and EVENING SERVICES in F,

arranged for Five Voices, with Organ or Pianoforte Accompaniment, in a Wrapper, price 1s.

DAVIDSON'S PIANOFORTE DUETS, in Shilling Parts, each

consisting of 16 pages, elegantly and accurately printed in Music Folio, and containing as much Music as has hitherto been sold for eight times the amount:—

1. Diabelli's celebrated Duet in D, entire.
2. The Standard-Bearer Quadrille, on popular Songs of Germany; the Schottische Waltz; and [the Annen Polka.
3. Latour's Variations on O Dolce Concento, and Russell's Ivy Green.
4. Les Rats Quadrille, and the Pestal Waltz.
5. Airs (all the best) from Auber's Masaniello.
6. Largo al Factotum, and O Cara Memoria.
7. Die Elfen—the Elfin Waltz, by Labitzki.
8. Selection from Le Prophète.
9. Dove Mai quel Core Amante
10. La Poste Quadrille, and Selection from Norma.
11. Awake the Trumpet's Lofty Sound, Let their Celestial Concerts all Unite, The Hailstone Chorus, and the Dead March in Saul.
12. The Overture to Fra Diavolo.
13. Hunten's Variations on the Fall of Paris.
14. The Lancers' Quadrille, and The Overture to Lodoiska.
15. Selection from Il Barbiere di Siviglia, and the Huntsmen's Chorus in Der Freischutz.
16. Rondo Brillante, by Moscheles.
17. The Indiana Waltz, by Marcailhou; and The Caledonian Quadrille.

[*To be continued.*

Glen 237

DAVIDSON'S COLLECTION

OF

SCOTTISH MELODY,

CONTAINING

ABOVE THREE HUNDRED AIRS,

ADAPTED FOR THE

FLUTE, VIOLIN, CORNOPEAN, ACCORDION, FLUTINA,

CLARIONET, CONCERTINA,

OR ANY OTHER TREBLE INSTRUMENT.

LONDON:

G. H. DAVIDSON, PETER'S HILL, DOCTORS' COMMONS,

ON THE SOUTH SIDE OF ST. PAUL'S.

NATIONAL LIBRARY OF SCOTLAND EDINBURGH

CONTENTS.

Page

Acantha ... 56
A Hoary Swain ... 23
Alace, I vyte zoure Twa fayre Eyne ... 74
Allister M'Allister ... 64
Alloa House ... 41
A lovely Lass to a Friar came ... 17
Andro an' his cutty Gun ... 22
And ye shall walk in Silk Attire ... 75
Annan Water ... 34
An thou wert my Ain Thing ... 53
A Trip to Inchcorrib ... 24
Auld Robin Gray ... 54
Awa' to bonnie Tweedside ... 79
Awa', Whigs, awa' ... 65
Ay Wakin' oh ... 23

Back of the Change-House ... 27
Barbara Allan ... 47
Berwick Johnny ... 49
Bessie's Haggis ... 33
Bess the Gawkie ... 73
Bide ye yet ... 64
Birniebouzle, or Braes o' Tulliemett ... 71
Blair Leine—The Battle of Kinloch Lochy ... 75
Blue Bells of Scotland ... 51
Bonnie Earl of Murray ... 11
Bonnie Jean ... 68
Bonnie Mary ... 24
Borthwick Braes ... 26
Brave Lewie Roy ... 26
Brose an' Butter ... 75

Caledonian-Hunt March ... 75
Cam' ye by Athol ... 68
Carrach's Rant ... 27
Carron Side ... 44
Cawdor Fair ... 14
Chaidh an toran mu Thom ... 23
Charlie is my Darling ... 53
Cock up your Beaver ... 69
Colonel Hope's Quick-Step ... 16
Colonel M'Bain's Reel ... 38
Come o'er the Stream, Charlie ... 72
Come under my Plaidie ... 52
Connor Macareavy ... 44
Consider the Story ... 40
Contented wi' Little ... 18
Cradle Song ... 19
Cro nan Gobhar—the Goat Penn ... 19
Cumhadh Fion—Ossian's Lament for his Father 72
Cumberland House ... 39

Dainty Davie ... 18
Dance to your Daddie ... 72
Doctor John Hart ... 43
Dumbarton's Drums ... 73
Duncan M'Queen's Strathspey ... 36
Dundas of Arniston's Reel ... 36
Draw the Sword, Scotland ... 30
Drunken Wife o' Galloway ... 22

Farewell, darling Youth ... 45
Farewell to Lochaber ... 63
Fhir a Bhata—the Boat of my Lover ... 7
Flora M'Donald's Lament ... 50
For a' that an' a' that ... 7
For lack of Gold she left me ... 21
Frennet Hall ... 11

Page

Gallowshiels ... 42
Gang to the Kye wi' me, my Love ... 9
General Lesly's March ... 11
Get up and bar the Door ... 62
Get up Early ... 43
Gilderoy ... 11
Gil Morris ... 64
Gin living Worth ... 58
Giullan nam Bo—The Cow-Boy ... 70
Good Night, and Joy be wi' you a' ... 25
Goodwife, admit the Stranger ... 74
Granu Weal ... 43
Green grow the Rashes, O ... 62
Gur Eutrom an t' Aiseag ... 74

Ha'd awa' frae me, Donald ... 10
Haggis Geordie's Jig ... 13
Halloween ... 9
Happy Friendship ... 79
Hardyknute ... 65
Her Majesty's Farewell to Balmoral ... 55
Her Majesty's Welcome to Balmoral ... 55
Here's a Health to my true Love ... 48
He's ower the Hills ... 59
Hey, ca' thro' ... 15
Highland Laddie ... 69
Hoddam Castle ... 75
Hurrah for the Bonnets of Blue ... 31

I'll make ye be fain to follow me ... 13
I'll never leave Thee ... 80
Inverness Lasses ... 36

Jenny drinks nae Water ... 68
Jenny Nettles ... 25
Jenny Sutton ... 7
Jenny's Bawbee ... 79
Jessie, the Flower of Dumblane ... 29
John Anderson my Jo ... 30
Johnny Cope ... 50
Johnny Faa ... 65
Jingling Johnnie ... 70
John Paterson's Mare ... 35
Johnny's Gray Breeks ... 46
Jomelli's Chacone ... 49
Jorram, or Rowing Air ... 16

Kelvin Grove ... 28
Killiecrankie ... 66
Kincaldrum's Reel ... 69
Kind Robin loe's me ... 8
Kiss the cold Winter away ... 25

Laggan Burn ... 34
Lady Ann Bothwell's Lament ... 46
Lady Madelina Palmer's Strathspey ... 32
Lady Mary Hay's Scotch Measure ... 78
Let me in this ae Night ... 9
Lick the Ladle, Sandy ... 20
Lizzie Lindsay ... 54
Lord Eglinton's Reel ... 32
Lord Seaforth's Strathspey ... 28
Low Germanie ... 9
Lowland Willie ... 13

Madain Chuin Cheitean—Sweet May Morning 67
Maggie's Tocher ... 10
Mary Morison ... 50
Maid of Islay's Strathspey ... 33
Miss M. Sinclair's Strathspey ... 75

CONTENTS.

	Page
Miss Platoff's Wedding	20
Miss Rabina Boswell's Reel	75
Mrs. Blair's Jig	75
Mrs. Macleod of Eyre	49
Mrs. Spens Monro's Jig	67
My Ain Fireside	57
My Apron, Dearie	45
My Boy Tammy	51
My Jo Janet	52
My Lady's Gown has Gairs upon 't	76
My Love is o'er bonnie for a Man o' War	71
My Mither's aye Glowran o'er Me	37
My Nannie, O	42
My Peggy is a Young Thing	38
My Tocher's the Jewel	66
My Wife's ta'en the Gee	12
My Wife's a Wanton Wee Thing	15
Noble Squire Dacre comes over the Border	14
North and South, or Both Sides of the Tweed	28
Ochone, Ochrio	59
Of a' the Airts	61
O, Jean, I love thee	48
O, Nanny, wilt thou gang wi' me	51
O, Poortith Cauld	66
O, this is no' my ain Hoose	62
O, whistle, and I'll come to thee	57
Orange and Blue	32
Over the Hills and far away	47
Peggy, I must love thee	68
Peerie Weerie	14
Pibroch of Donuil Dhuibh	64
Pinky House	37
Place, true Love, thine Arm around me	21
Rare Willy	46
Rattling Roaring Willie	76
Roy's Wife	52
Saely Kelly	40
Sae Merry as we Twa hae been	73
Saw ye my Wee Thing	58
Scotch March	41
Scots, wha hae	53
Soger Laddie	51
Sheriff Muir	65
Sir Festus Burke	40
Somebody	38
Spinning-Wheel Songs, three	17
Sprigs of Laurel	49
Strathallan's Lament	78
Such a Parcel of Rogues in a Nation	18
Take my Love	40
Tak' your auld Cloak aboot ye	57
Tam Glen	60
Tarry Woo	10
Tha mi mo Chadel—I am Asleep	31
The Auld Gudeman	24
Auld Maid wad be Married	28
Balmoral Hornpipe	56
Balmoral Jig	56
Balmoral Strathspey	55
Balmoral Waltz	56
Birks of Aberfeldy	52
Birks of Invermay	24
Black-Hair'd Girl	20
Blue Bells of Scotland	51
Blythsome Bridal	80
Bonnie Brucket Lassie	8
Bonnie Hawthorn	71
Bonnie Lad that's far awa'	8
Bonnie Lass of Branksome	12
Bonniest Lass in a' the World	39
Bonnie Wee Thing	58
The Border Widow's Lament	34
Braes of Ballendine	71
Braes of Yarrow	46
Butcher Boy	27
Campbells are Comin'	33
Cock Laird	10
Cock of the North	27
Covenanter's Tomb	72
De'il amang the Mealmongers	69
Earl of Eglinton's Birthday	26
Fiery Cross	30
Flowers of the Forest	54
Fourteenth of October	67
Gaberlunzie Man	37
Garb of Old Gaul	74
Happy Cloun	12
Ha's of Cromdale	48
Highlandman kiss'd his Mother	70
Highland Society of Scotland	29
Highland Watch	80
Hills of Glenurchie	79
Honourable Ramsay Maule's March	42
Kerbuckstane Wedding	26
Laird o' Cockpen	61
Languor of Love	77
Lass o' Gowrie	50
Lass o' Pattie's Mill	47
Last Time I cam' o'er the Muir	15
Lowlands of Holland	12
Maid of Islay's Strathspey	33
Maid of Snowdoun	33
Merry-Making	20
Minstrel of the Macdonalds	77
Rebel War-Song	45
Rock and the Wee Pickle Tow	22
Scot's Jenny	31
Seventh of November	48
Shepherd's Son	29
Shepherd's Wife	8
Snood	28
Souters of Selkirk	19
Star of Balmoral	55
Stool of Repentance	12
White Cockade	23
Women are a' gane Wud	59
Yellow-haird Laddie	38
There'll never be Peace till Jamie comes Hame	21
Thou art gane awa' frae me, Mary	29
Thou hast left me ever, Jamie	60
Tibbie, I hae seen the Day	60
Todlen Butt and Todlen Ben	22
Tweed-side	39
Twine weel the Plaiden	70
Wae's me for Prince Charlie	62
Waly, Waly	61
Wandering Willie	53
Watson's Scotch March	7
Welcome, Charlie Stuart	23
Welcome, Royal Charlie	63
Were na my Heart Light	12
We're a' Noddin'	51
We're no' very Fou, but we're Gaily yet	16
Wet is this Night, and Cold	16
Wha'll be King but Charlie	63
What the De'il ails you	70
Wha wadna fecht for Charlie	52
Why should not Poor Folk	17
Willie brew'd a Peck o' Maut	34
Wilt thou be my Dearie	62
Woo'd, and Married, and a'	60
Ye Banks and Braes	61

DAVIDSON'S GEMS
OF
SCOTTISH MELODY.

WATSON'S SCOTCH MARCH.

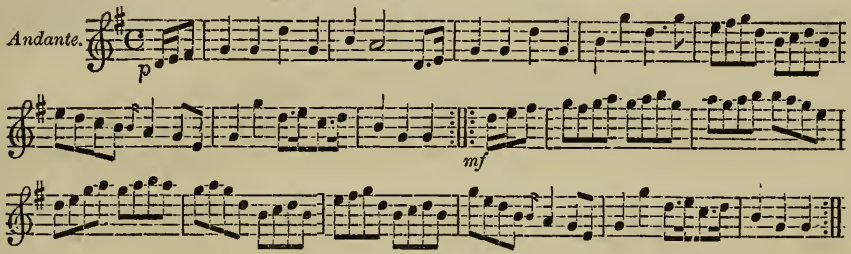

JENNY SUTTON.

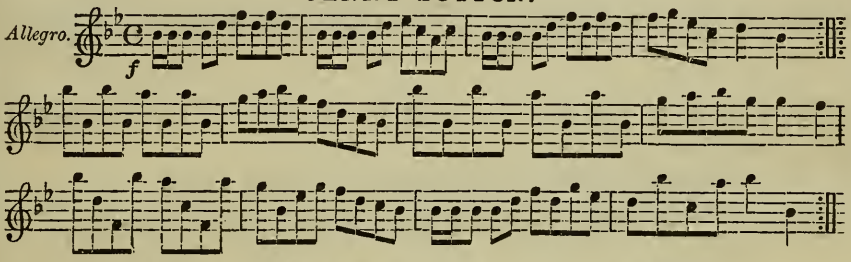

FHIR A BHATA—THE BOAT OF MY LOVER.

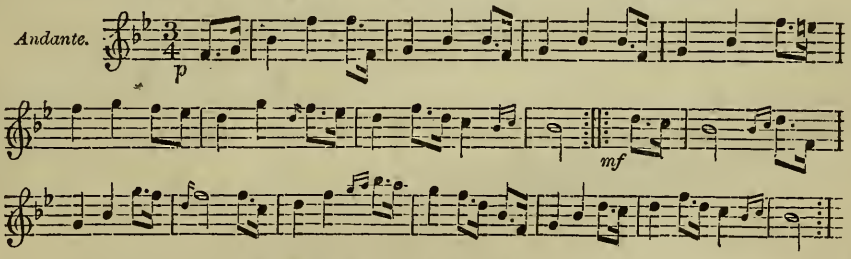

FOR A' THAT, AND A' THAT.

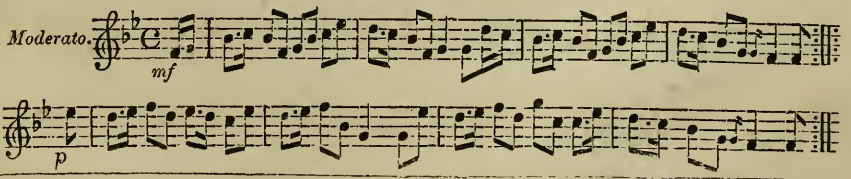

THE SHEPHERD'S WIFE.

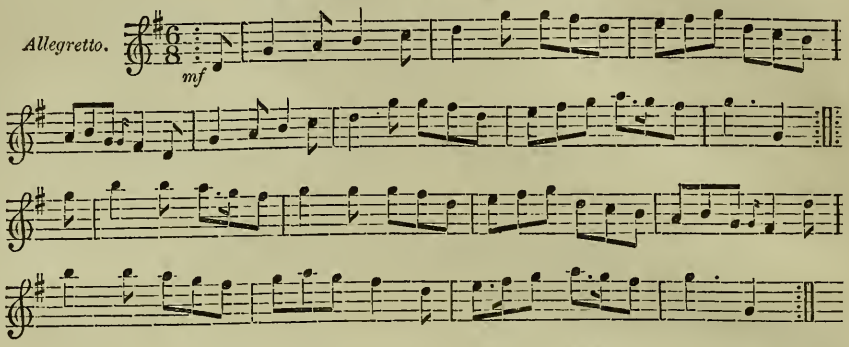

THE BONNIE BRUCKET LASSIE.

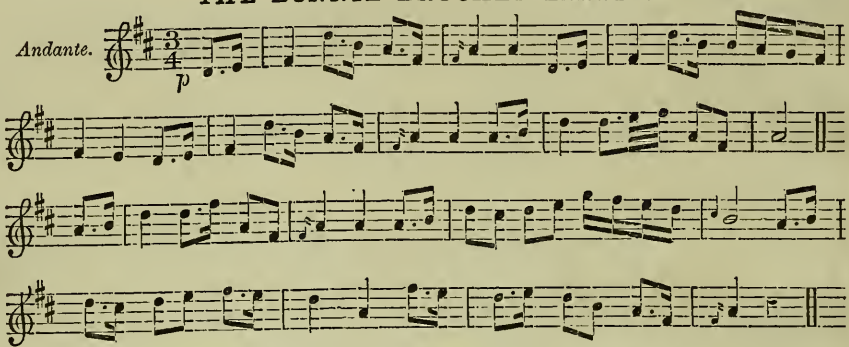

THE BONNIE LAD THAT'S FAR AWA.

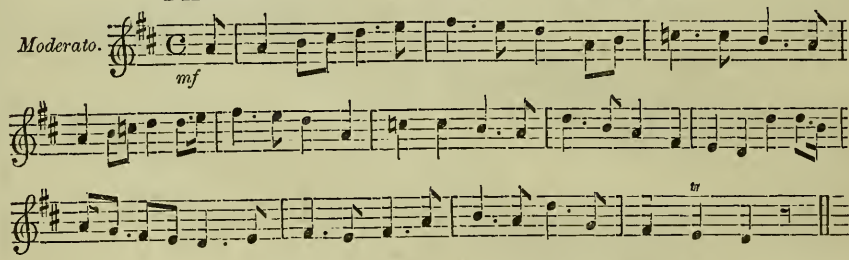

KIND ROBIN LO'ES ME.

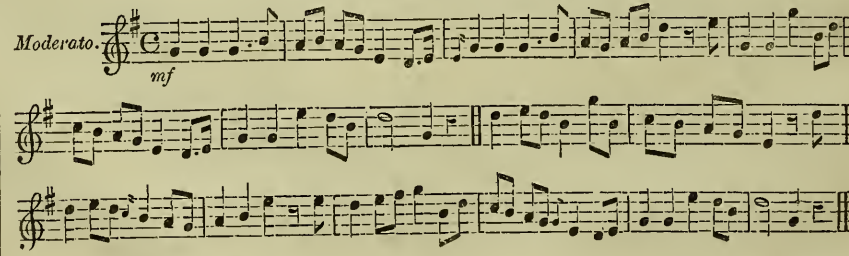

LOW GERMANIE.

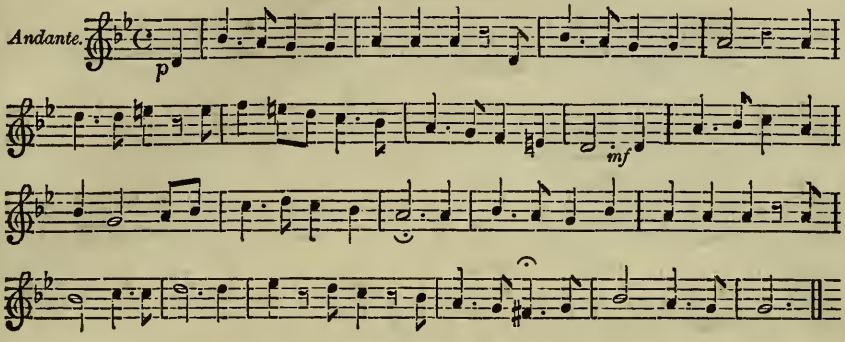

HALLOWEEN.

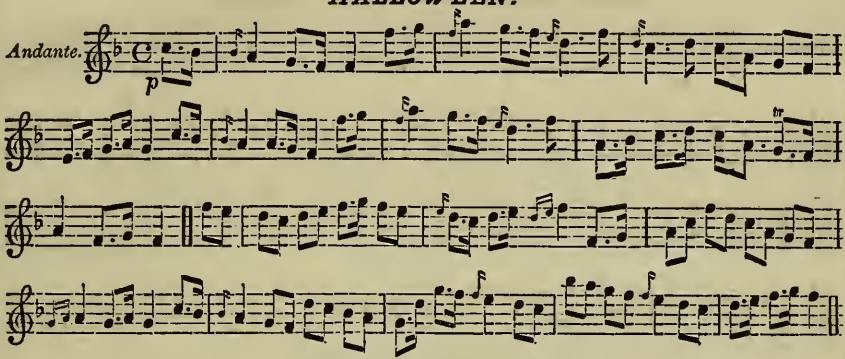

LET ME IN THIS AE NIGHT.

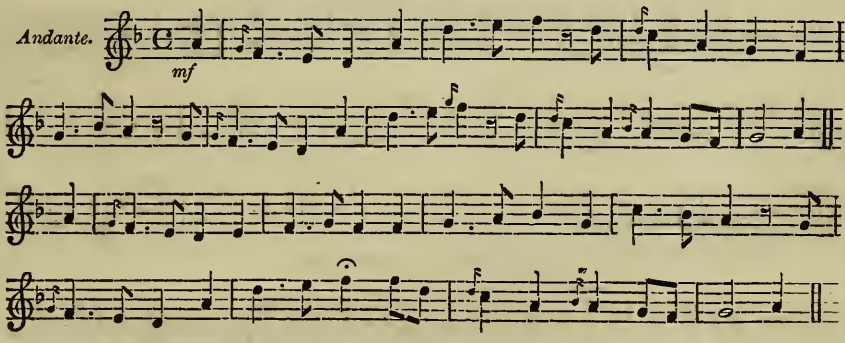

GANG TO THE KYE WI' ME, MY LOVE.

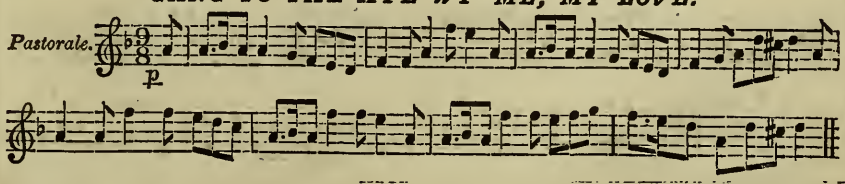

TARRY WOO.

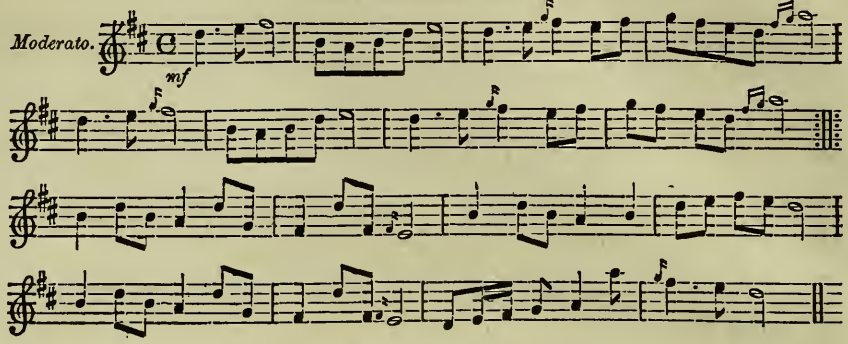

HA'D AWAE FRAE ME, DONALD.

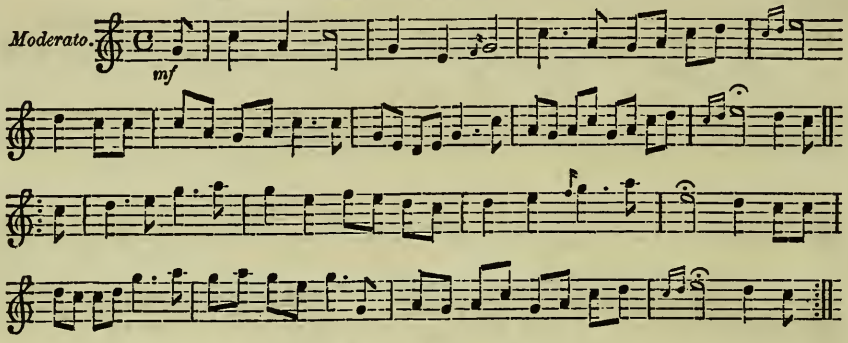

THE COCK LAIRD.

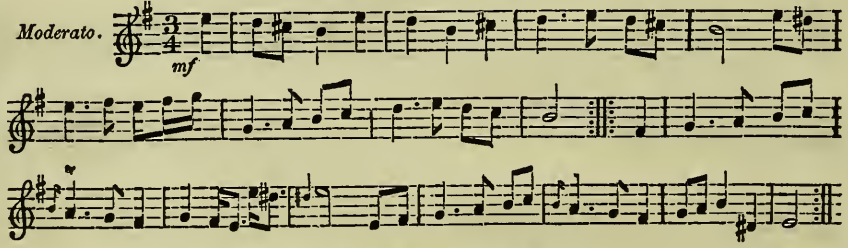

MAGIE'S TOCHER.

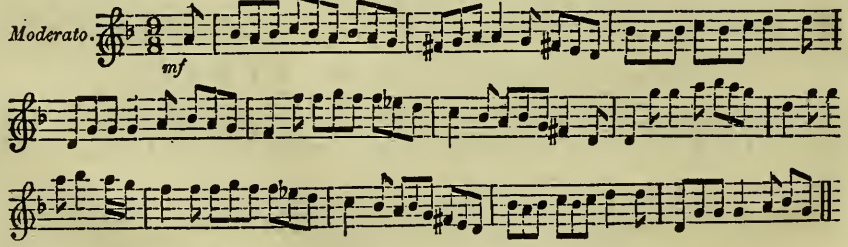

GENERAL LESLY'S MARCH.

Composed in 1640.

Vivace. *f* *Fine.* *tr* *D.C.*

GILDEROY.

Andante. *p* *tr*

FRENNET HALL.

Moderato. *mf*

BONNY EARL OF MURRAY.

Andantino.

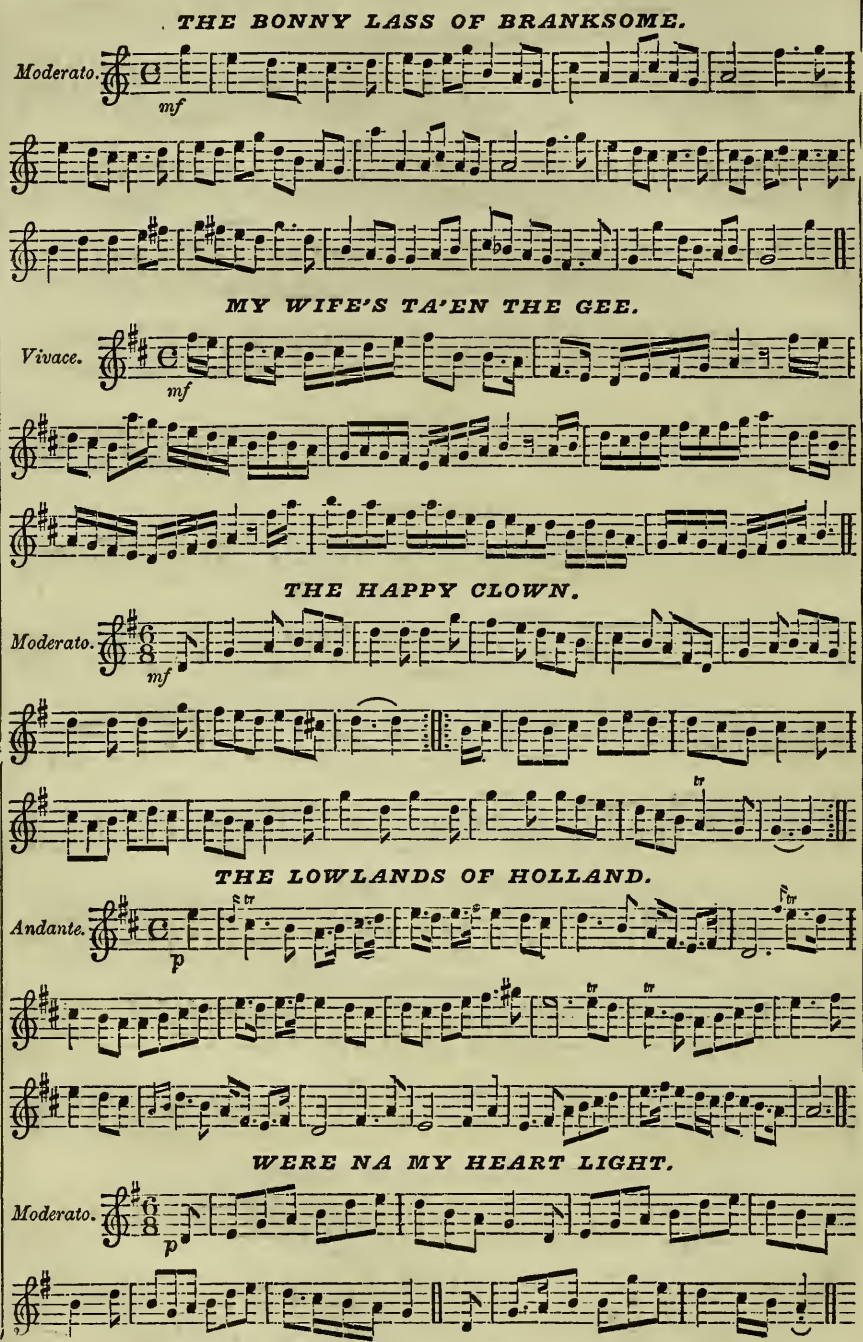
THE BONNY LASS OF BRANKSOME.
Moderato.
mf
MY WIFE'S TA'EN THE GEE.
Vivace.
mf
THE HAPPY CLOWN.
Moderato.
mf
tr
THE LOWLANDS OF HOLLAND.
Andante.
p
tr
WERE NA MY HEART LIGHT.
Moderato.
p

LOWLAND WILLIE.

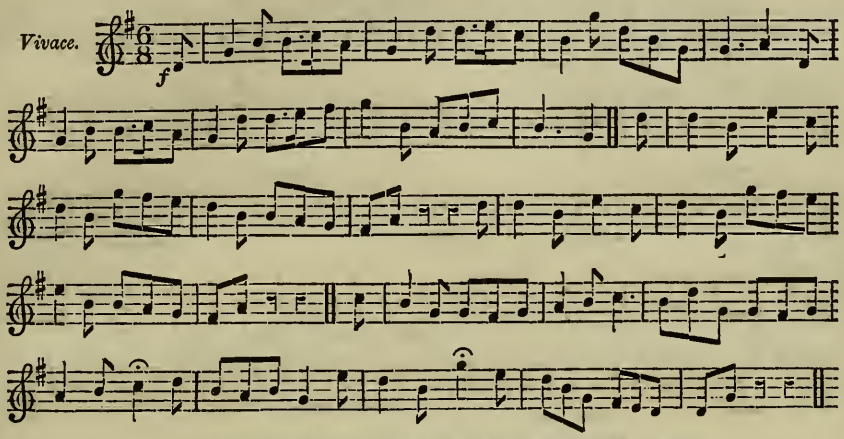

I'LL MAK' YE BE FAIN TO FOLLOW ME.

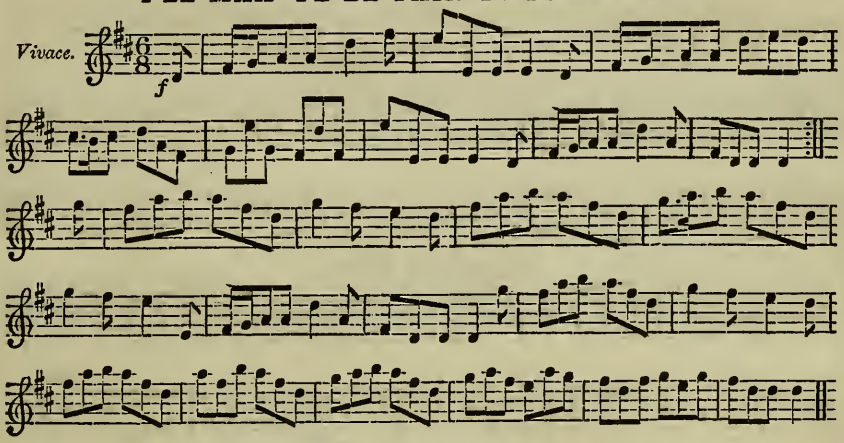

HAGGIS GEORDIE'S JIG.

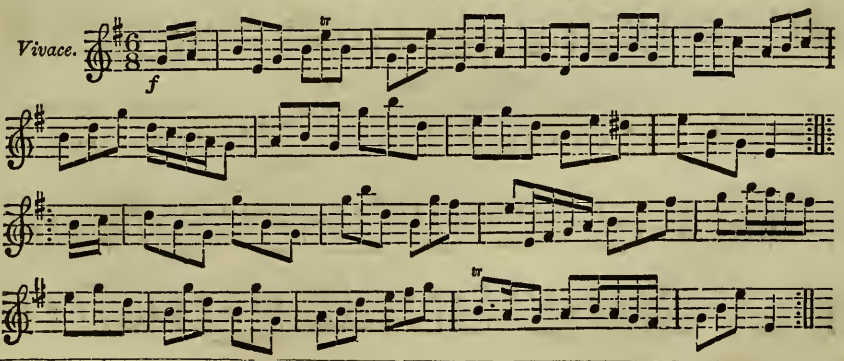

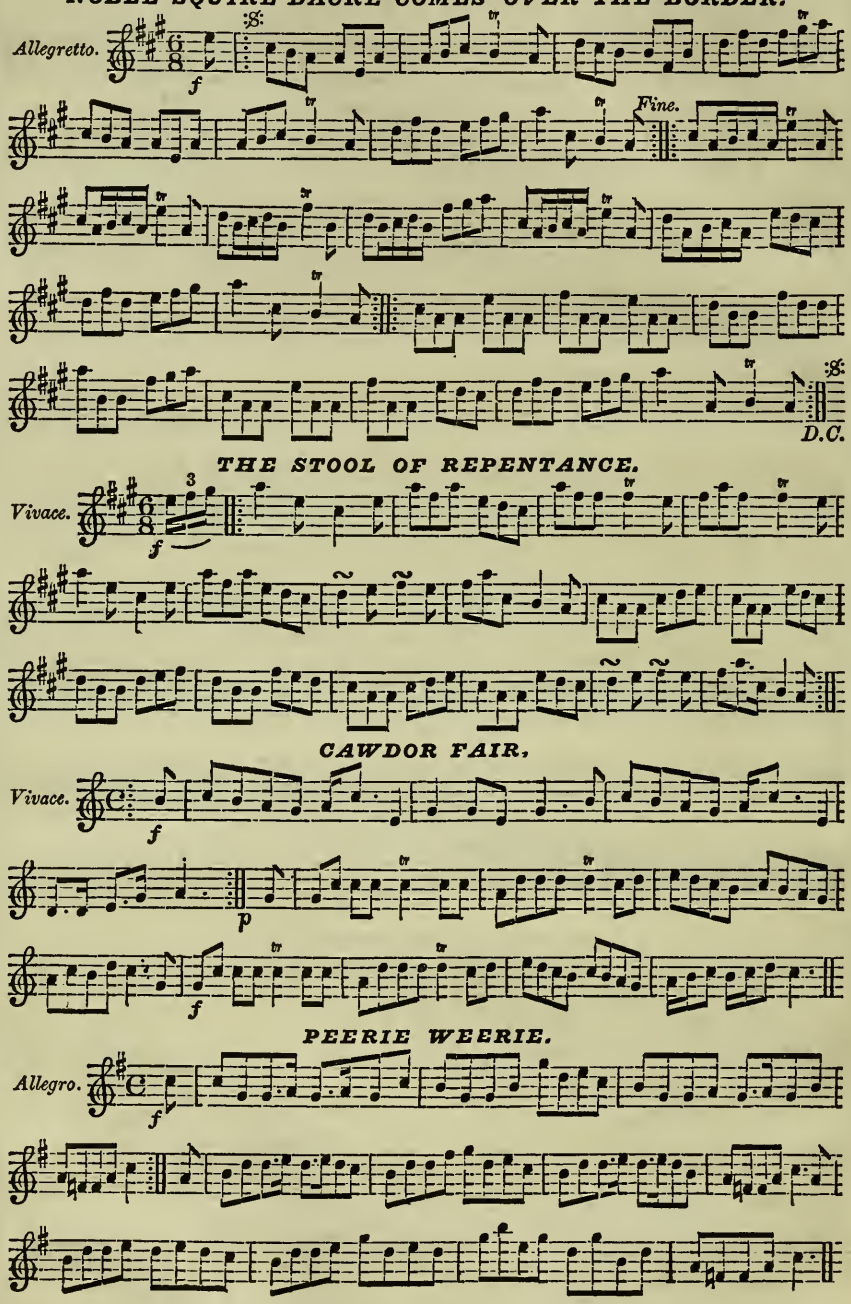
NOBLE SQUIRE DACRE COMES OVER THE BORDER.
Allegretto.
f
Fine.
D.C.
THE STOOL OF REPENTANCE.
Vivace.
f
CAWDOR FAIR.
Vivace.
f
p
f
PEERIE WEERIE.
Allegro.
f

MY WIFE'S A WANTON WEE THING.

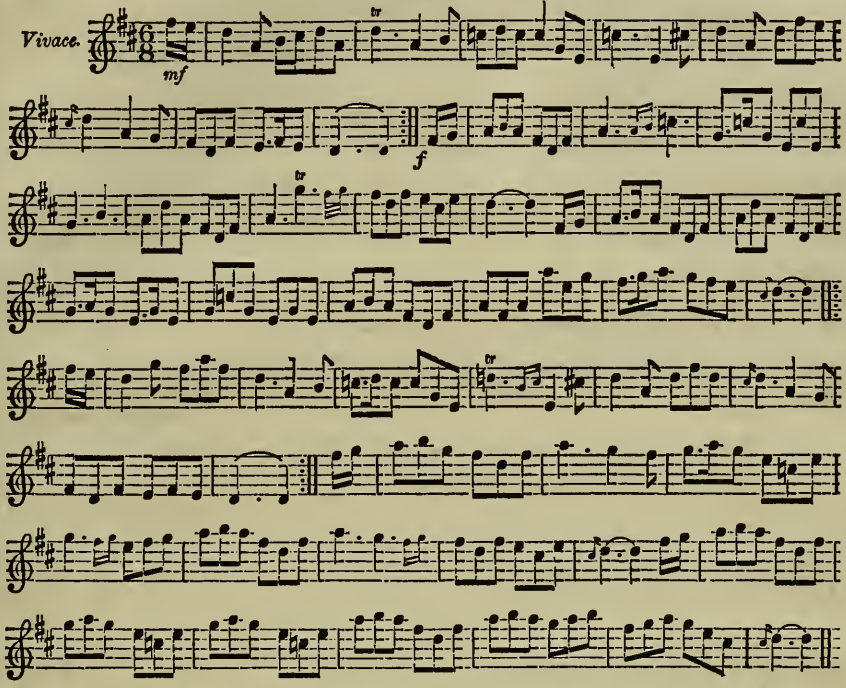

THE LAST TIME I CAM' O'ER THE MUIR.

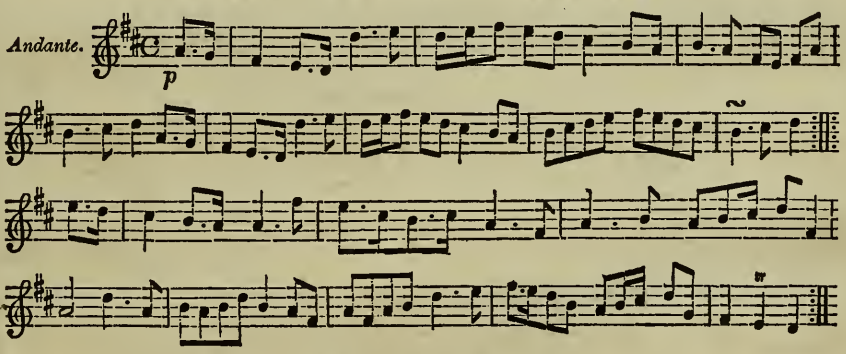

HEY, CA' THRO'.

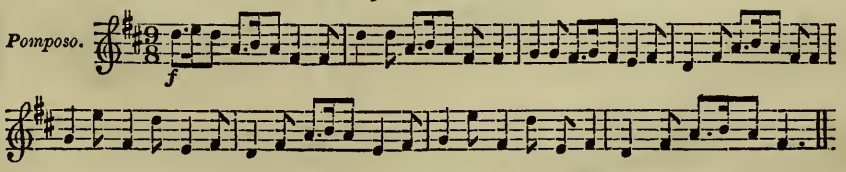

COLONEL HOPE'S QUICK STEP.

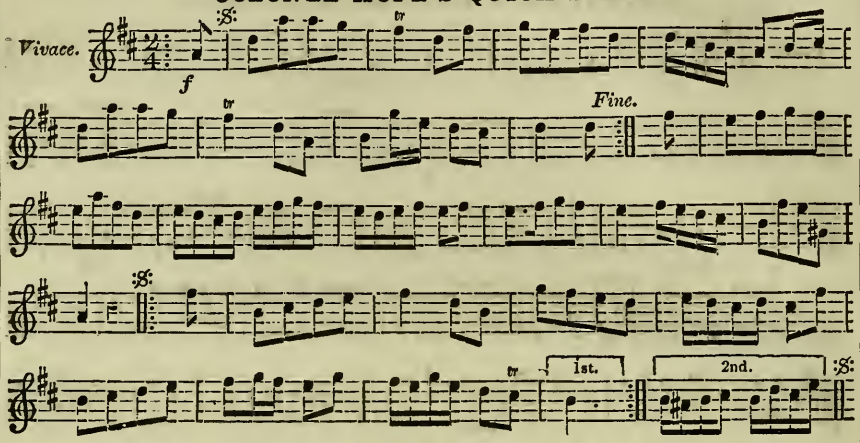

WE'RE NO' VERY FOU, BUT WE'RE GAILY YET.

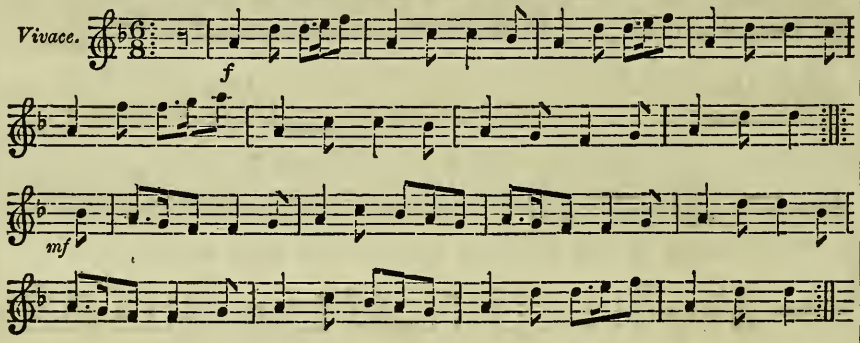

JORRAM, OR ROWING AIR.

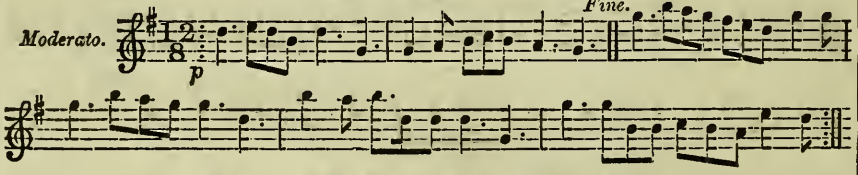

WET IS THIS NIGHT, AND COLD.

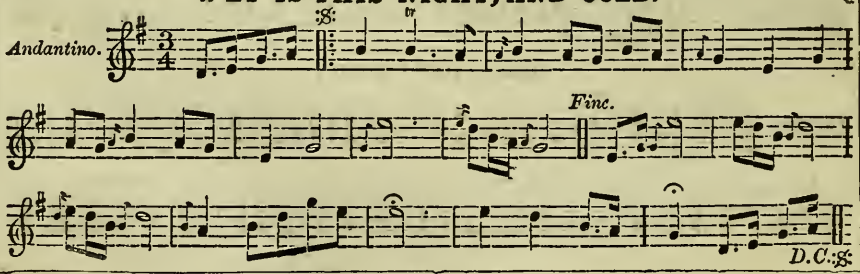

WHY SHOULD NOT POOR FOLK.

Vivace.

f *p* *f* *f*

SPINNING-WHEEL SONGS.

Moderato. *f*

Moderato. *mf*

Moderato.

A LOVELY LASS TO A FRIAR CAME.

Animato. *p* *pp*

DAINTY DAVIE.

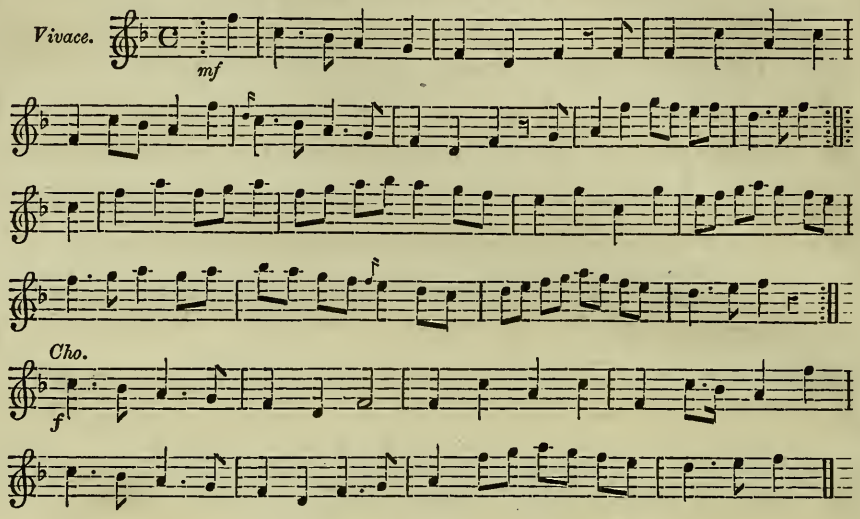

CONTENTED WI' LITTLE.

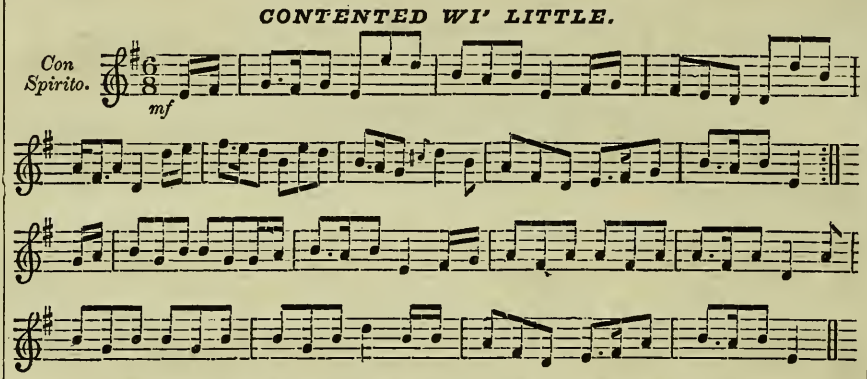

SUCH A PARCEL OF ROGUES IN A NATION.

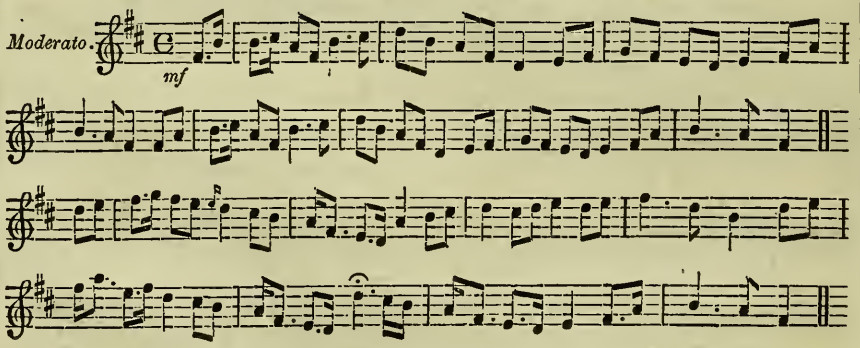

THE SOUTERS OF SELKIRK.

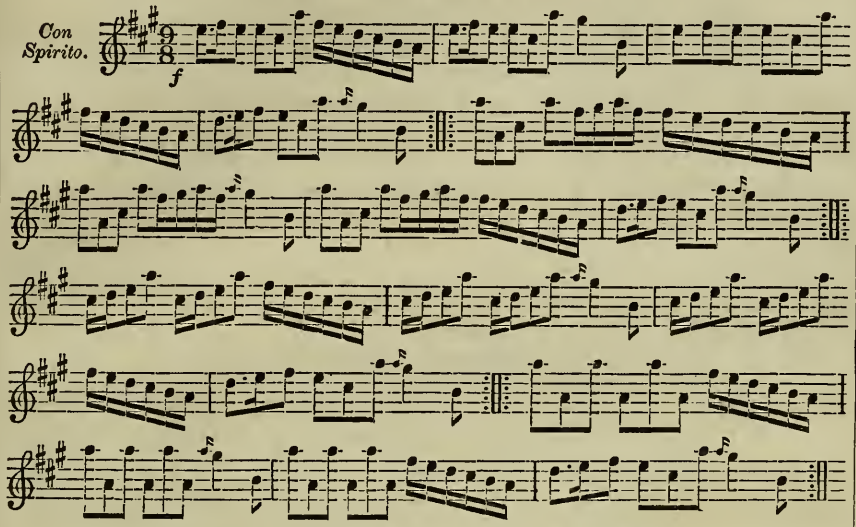

CRO NAN GOBHAR–THE GOAT PENN.

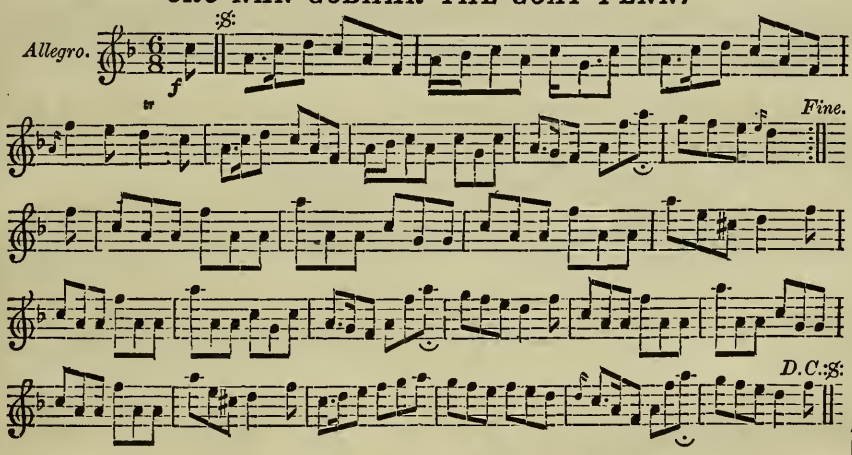

CRADLE SONG.

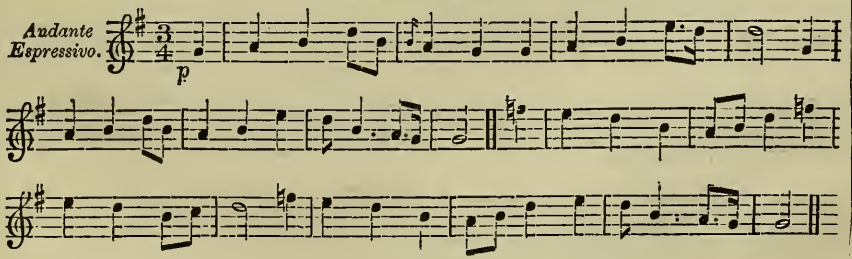

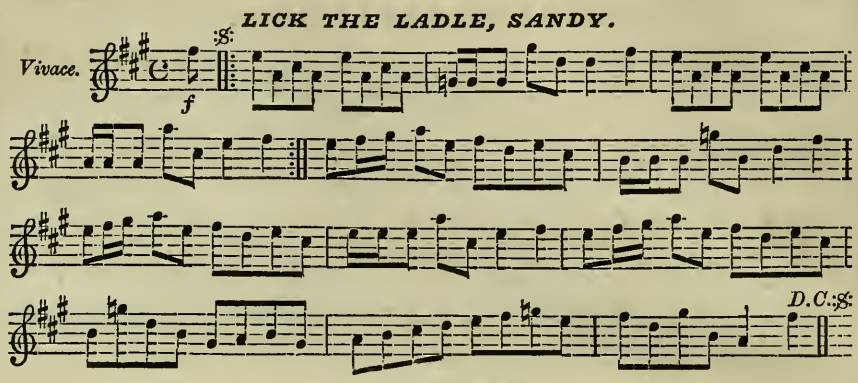
LICK THE LADLE, SANDY.
Vivace.
f
D.C.

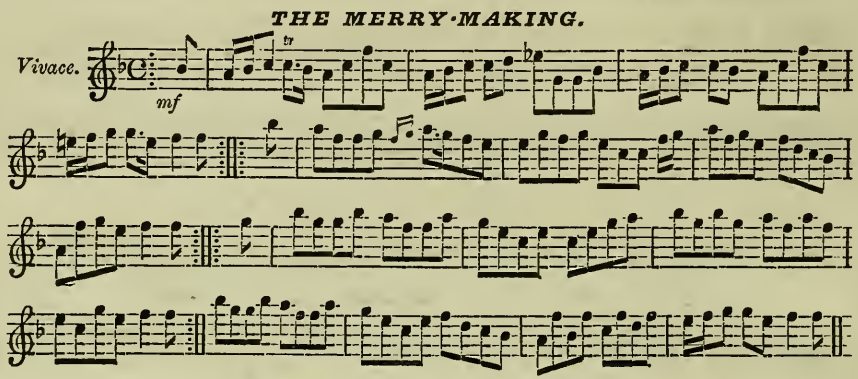
THE MERRY-MAKING.
Vivace.
mf
tr

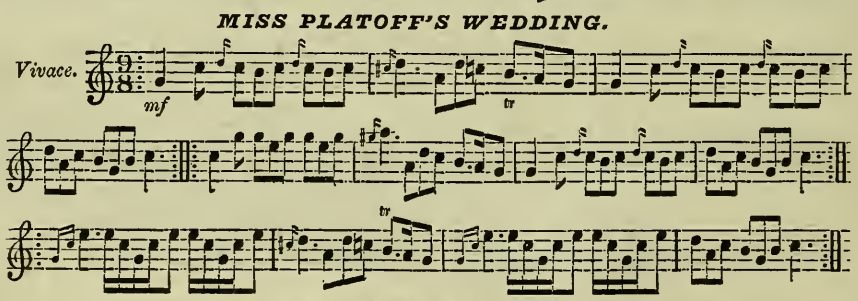
MISS PLATOFF'S WEDDING.
Vivace.
mf
tr

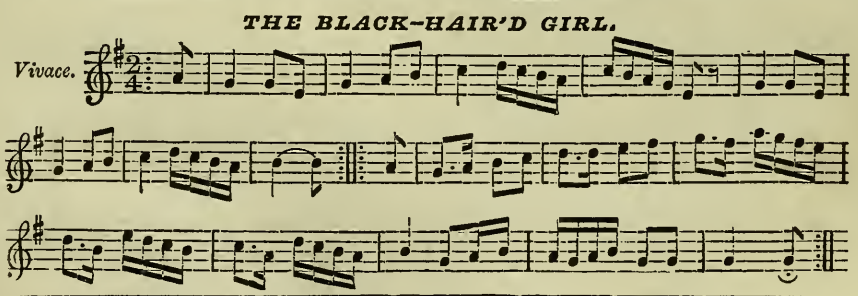
THE BLACK-HAIR'D GIRL.
Vivace.

PLACE, TRUE LOVE, THINE ARM AROUND ME.

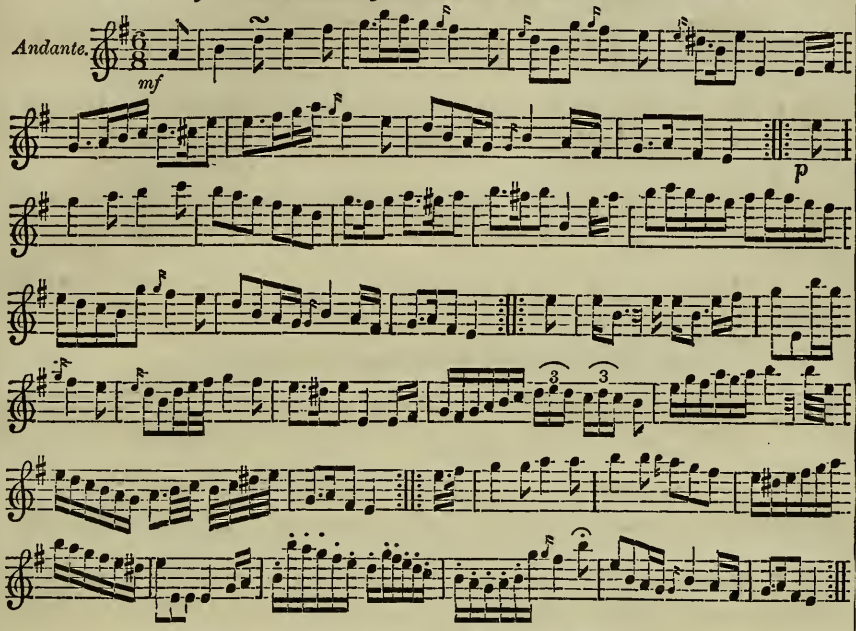

FOR LACK OF GOLD SHE LEFT ME.

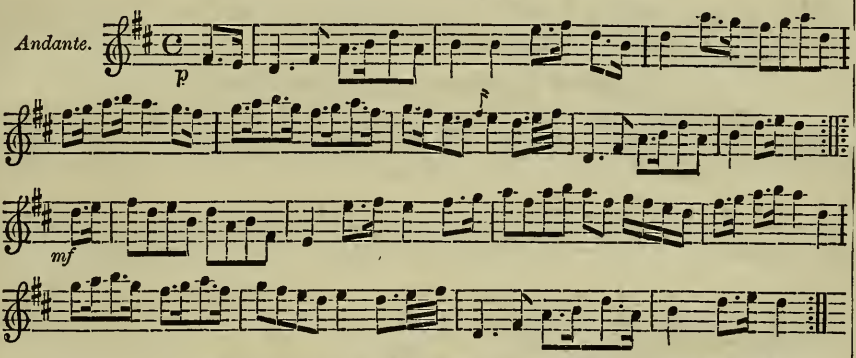

THERE'LL NEVER BE PEACE TILL JAMIE COMES HAME.

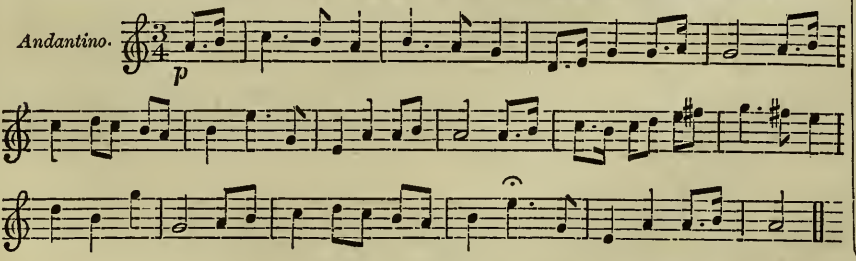

DRUNKEN WIFE O' GALLOWAY.

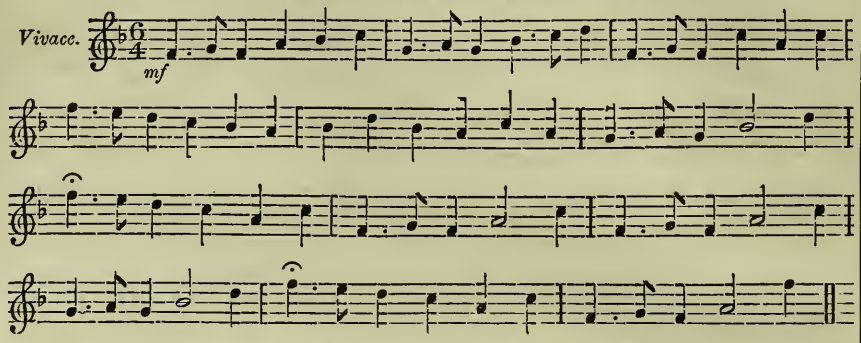

THE ROCK AND THE WEE PICKLE TOW.

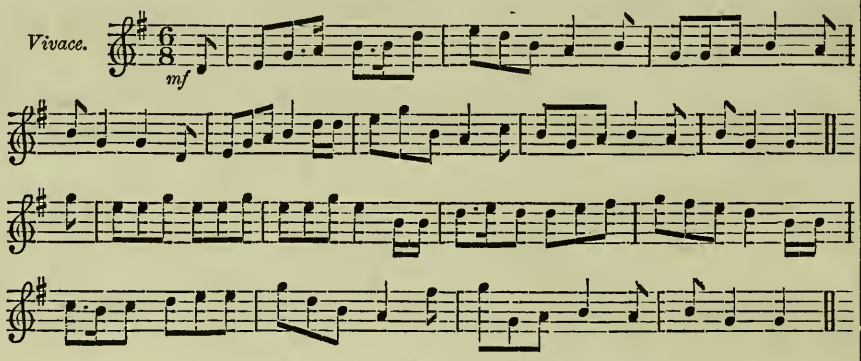

TODLEN BUTT AND TODLEN BEN.

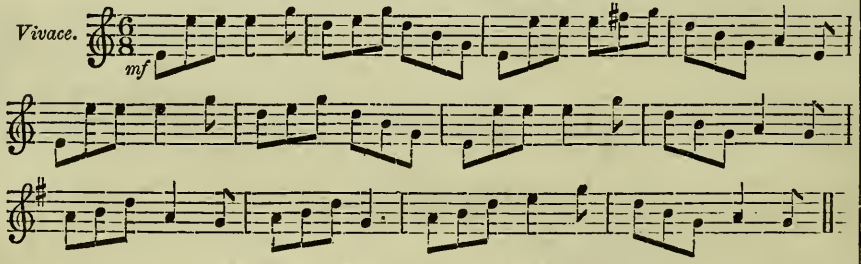

ANDRO AN' HIS CUTTY GUN.

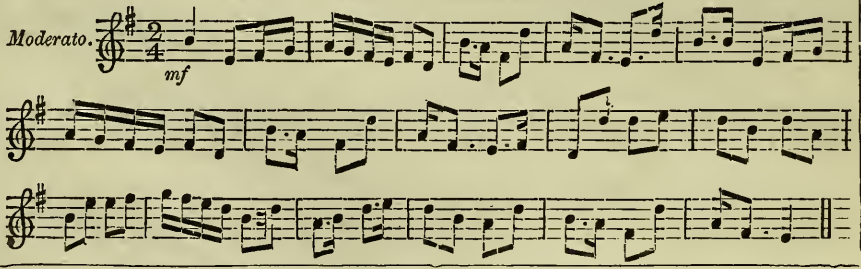

AYE WAKIN' OH.

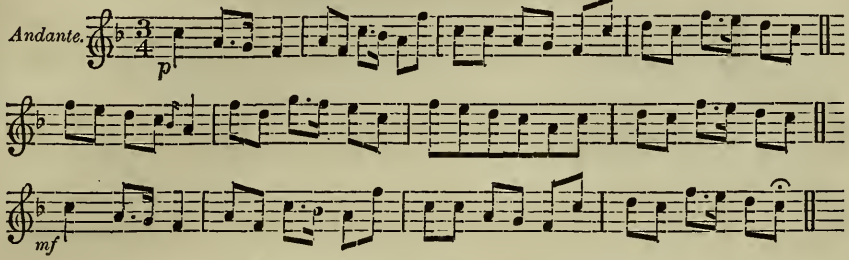

CHAIDH AN TORAN MU THOM.

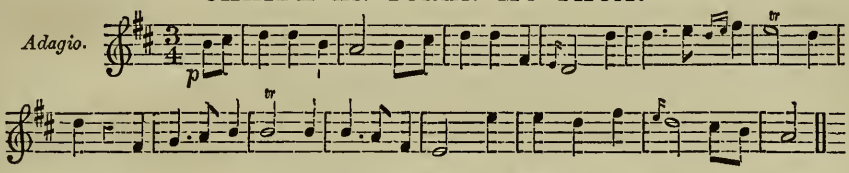

THE WHITE COCKADE.

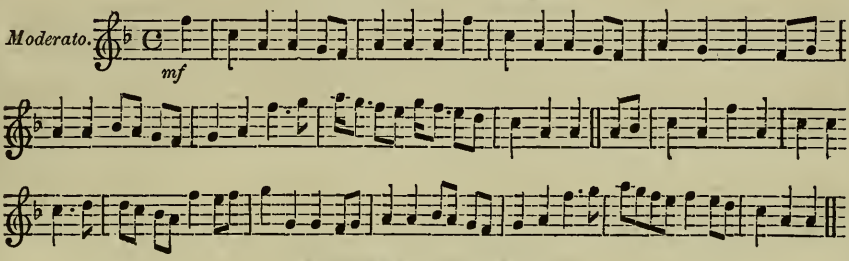

A HOARY SWAIN.

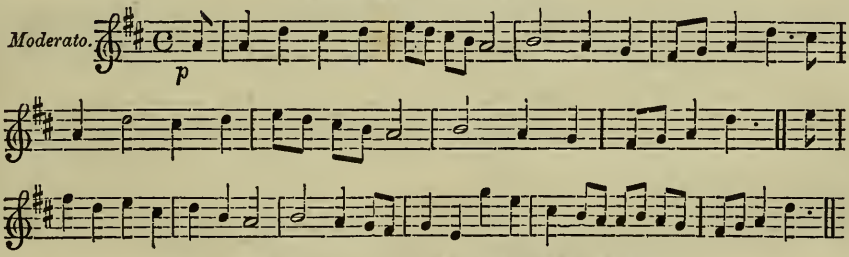

WELCOME CHARLEY STUART.

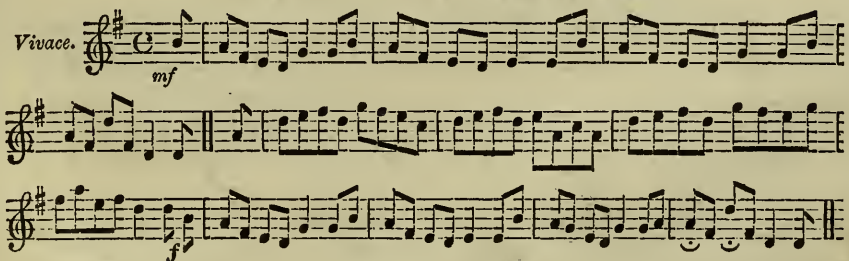

THE BIRKS OF INVERMAY.

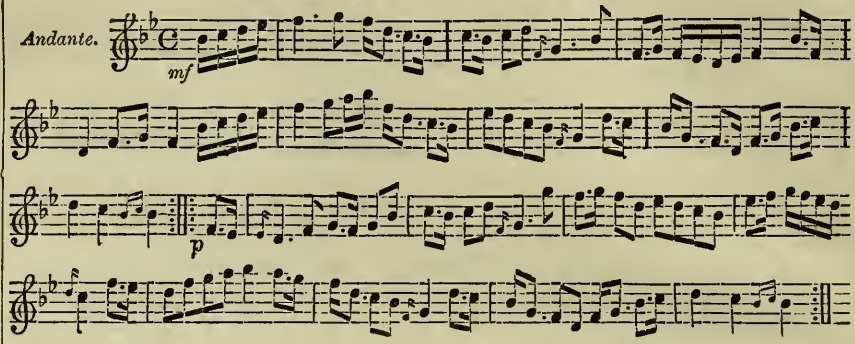

BONNIE MARY.

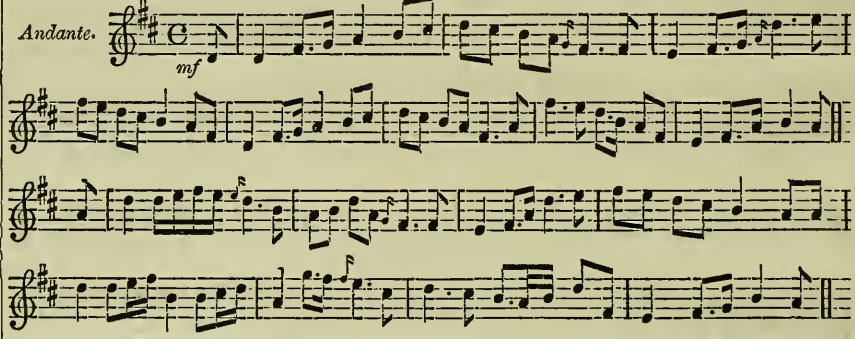

A TRIP TO INCHCOMB.

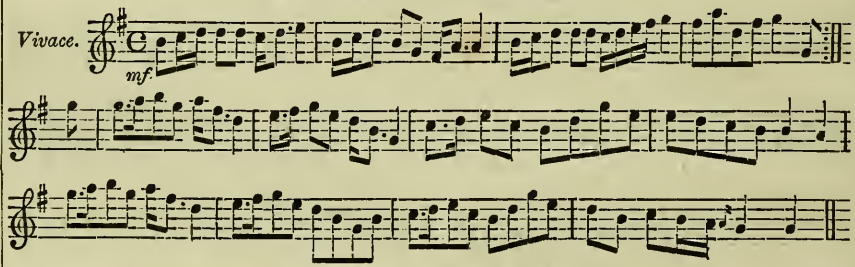

THE AULD GUDEMAN.

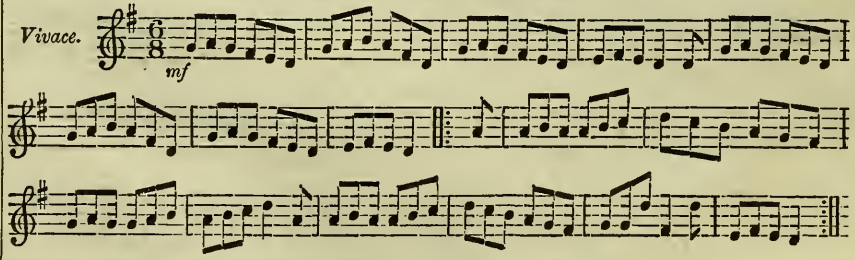

KISS THE COLD WINTER AWAY.

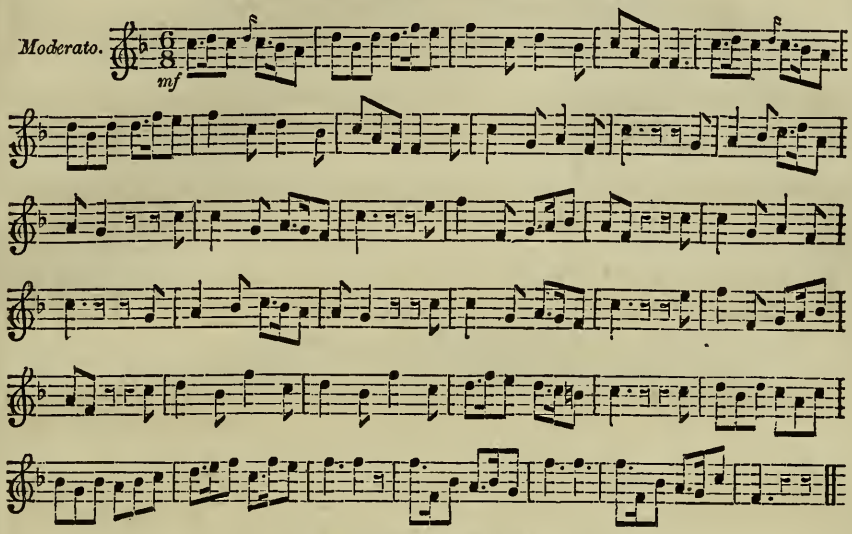

JENNY NETTLES.

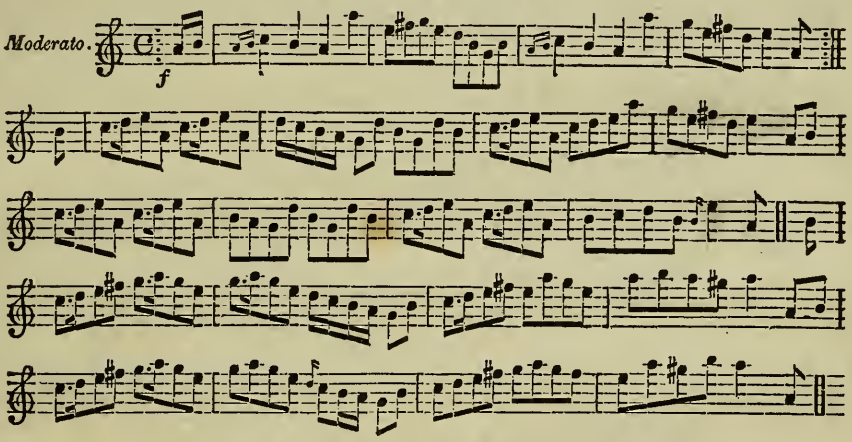

GOOD NIGHT, AND JOY BE WI' YOU A'

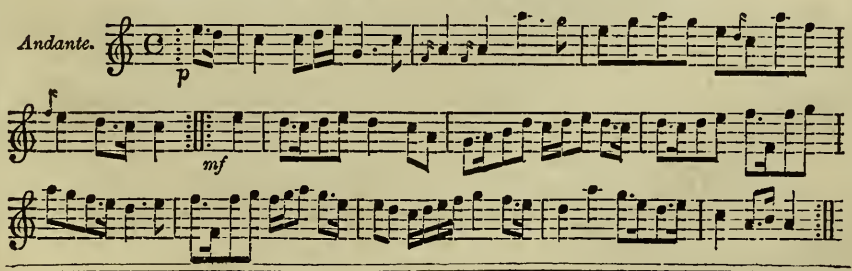

THE KEBBUCKSTANE WEDDING.

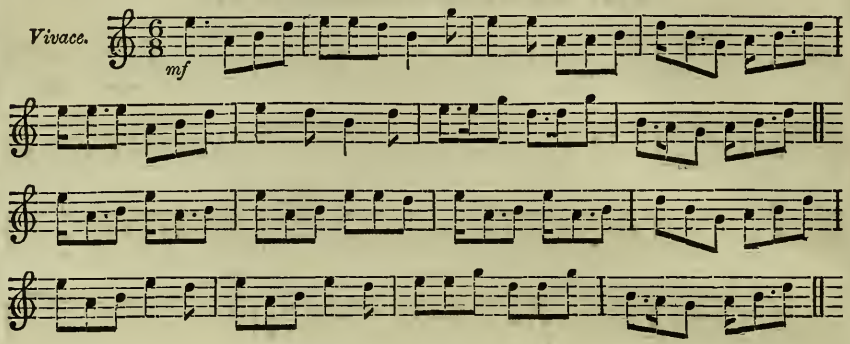

BRAVE LEWIE ROY.

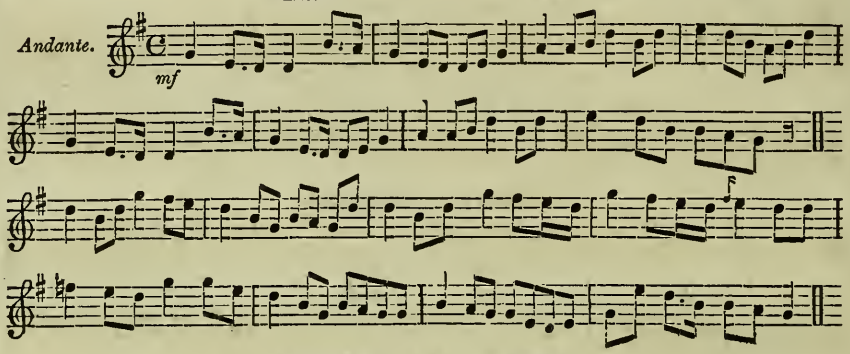

BORTHWICK BRAES.

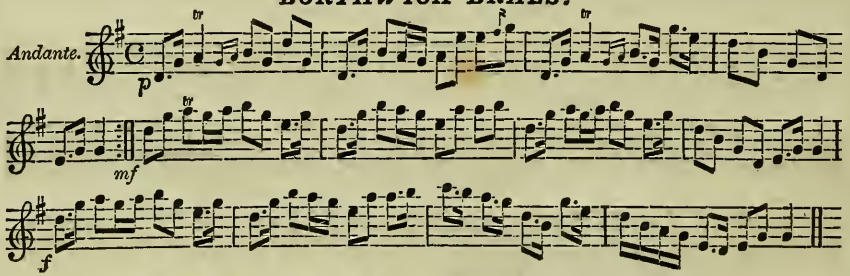

THE EARL OF EGLINTON'S BIRTHDAY.

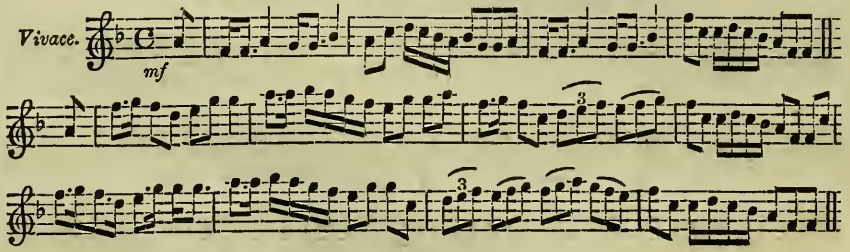

CARRACK'S RANT.

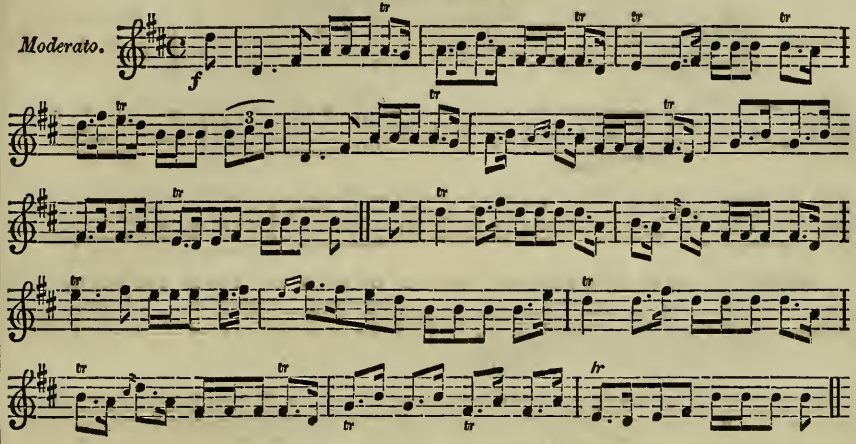

THE BUTCHER BOY.

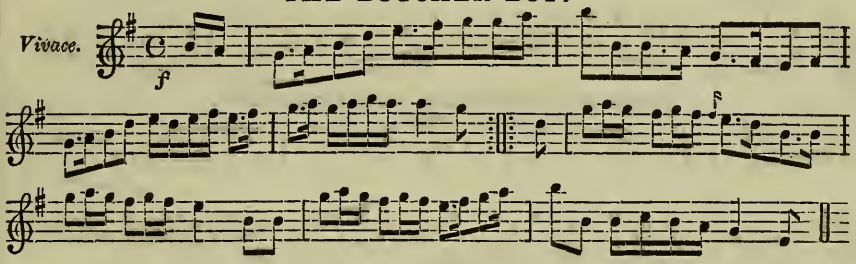

BACK OF THE CHANGE HOUSE.

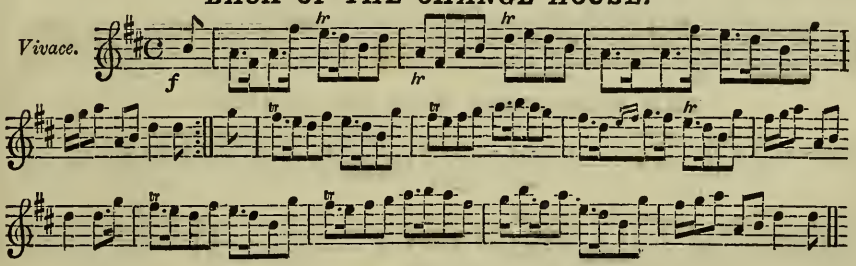

THE COCK OF THE NORTH.

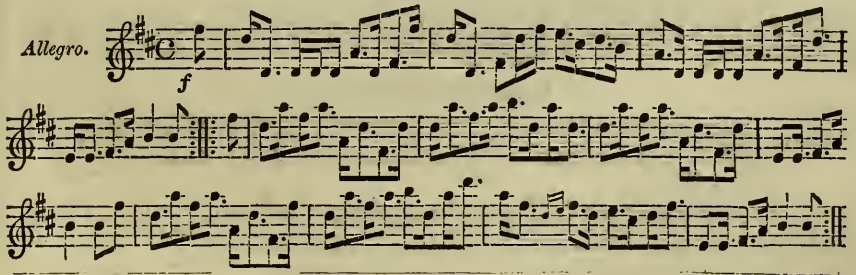

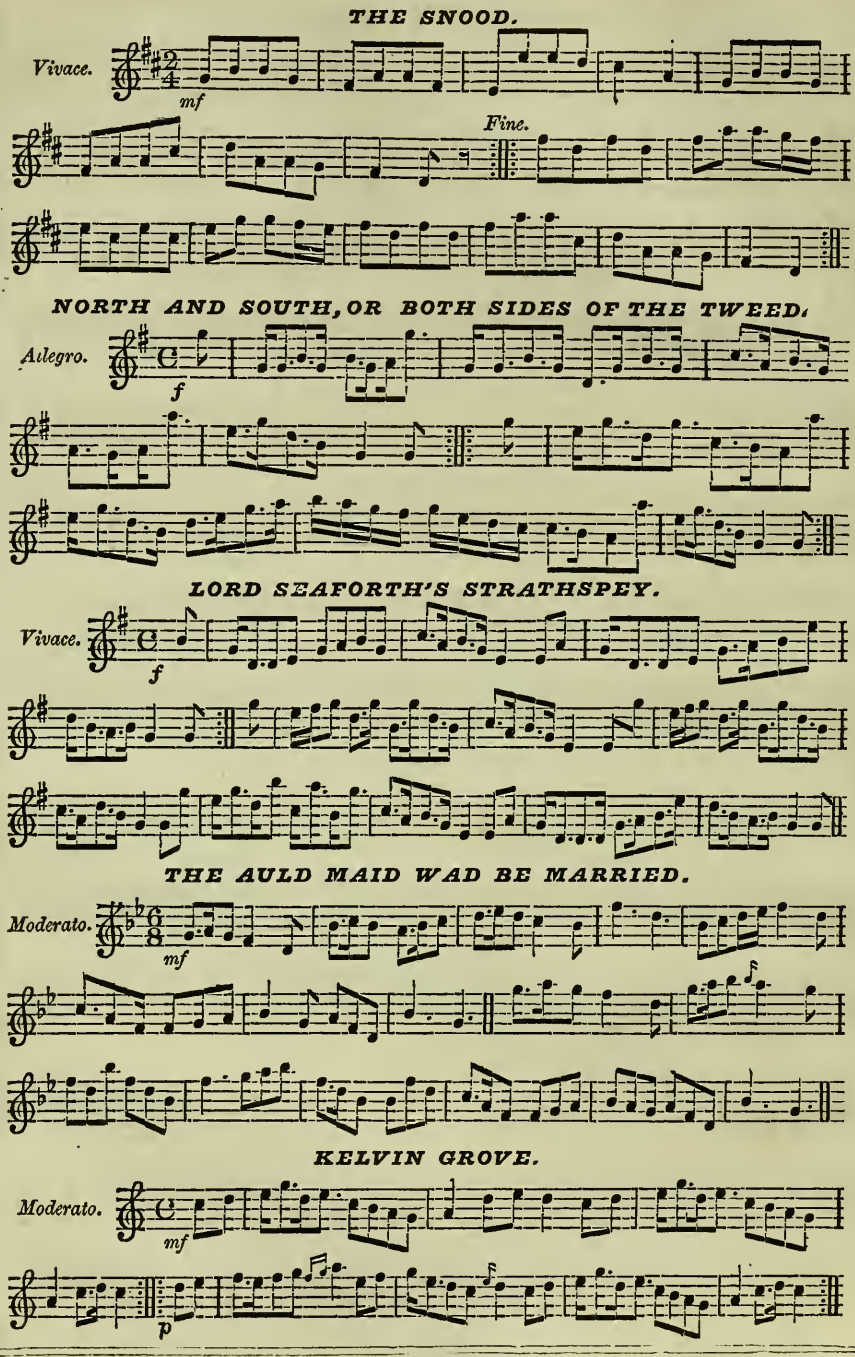
THE SNOOD.
Vivace.
mf
Fine.
NORTH AND SOUTH, OR BOTH SIDES OF THE TWEED.
Allegro.
f
LORD SEAFORTH'S STRATHSPEY.
Vivace.
f
THE AULD MAID WAD BE MARRIED.
Moderato.
mf
KELVIN GROVE.
Moderato.
mf
p

THOU ART GANE AWA FRAE ME, MARY.

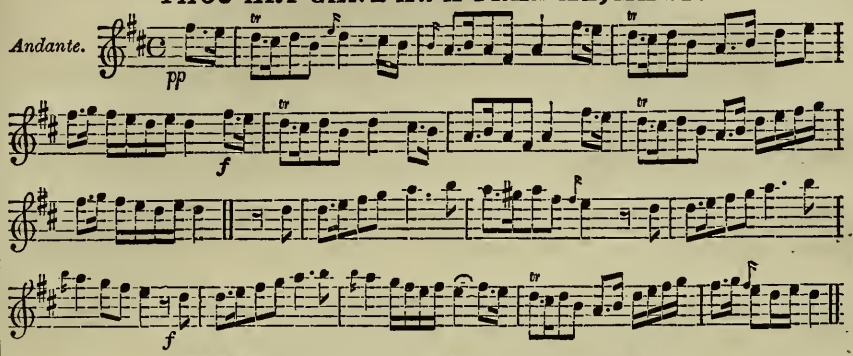

JESSIE, THE FLOWER OF DUMBLANE.

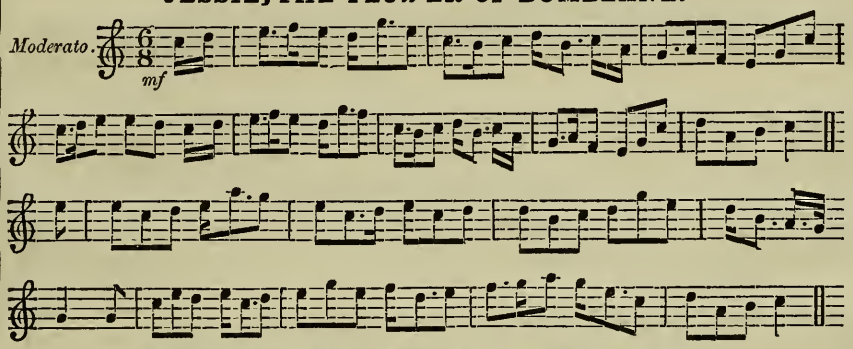

THE HIGHLAND SOCIETY OF SCOTLAND.

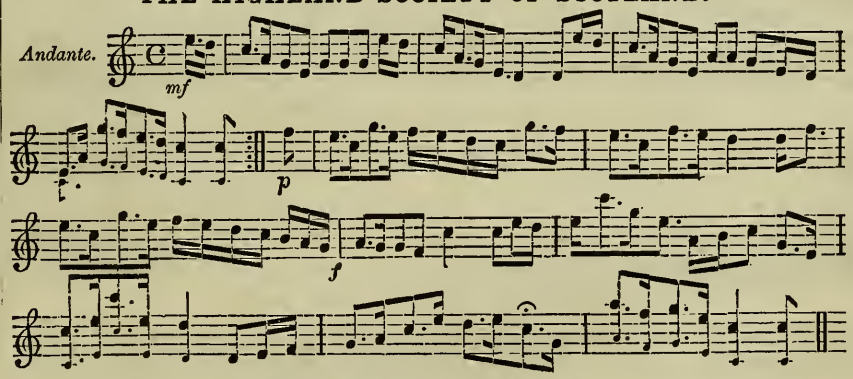

THE SHEPHERD'S SON.

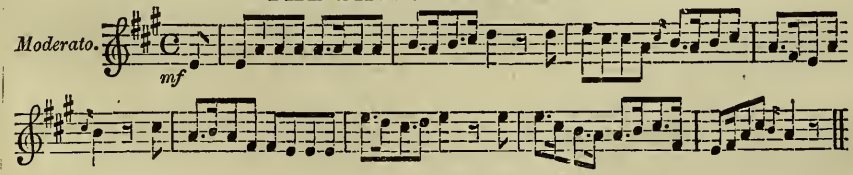

DRAW THE SWORD, SCOTLAND.

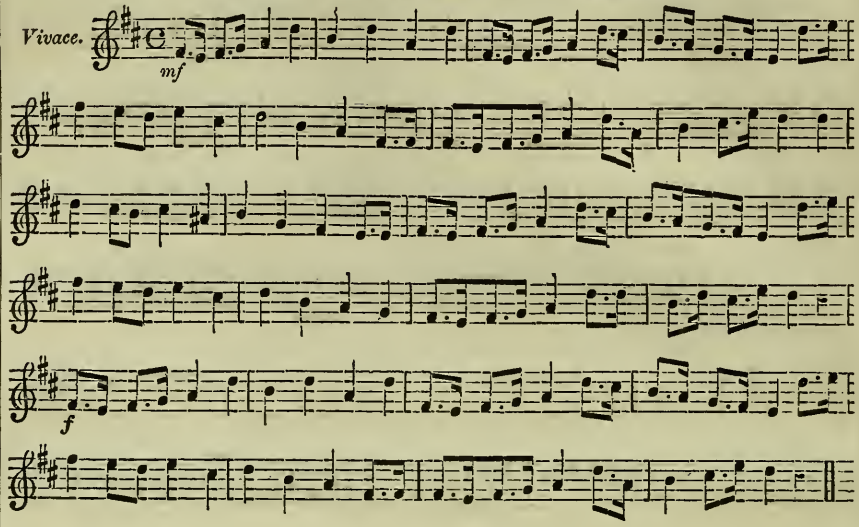

THE FIERY CROSS.

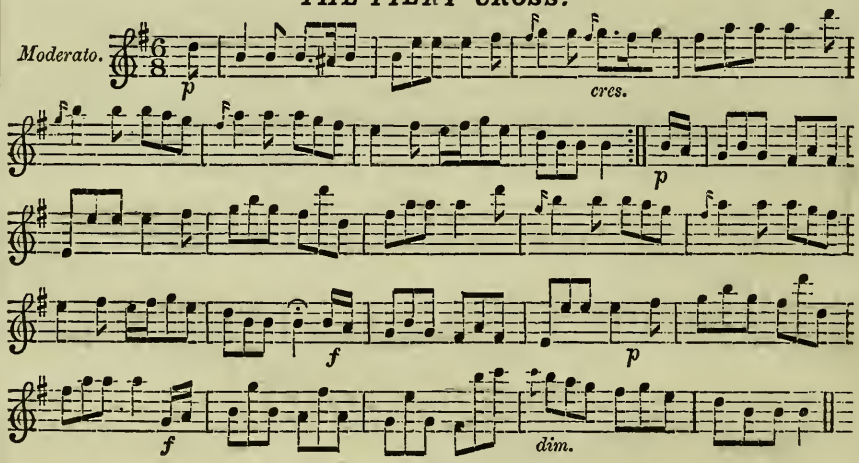

JOHN ANDERSON MY JO.

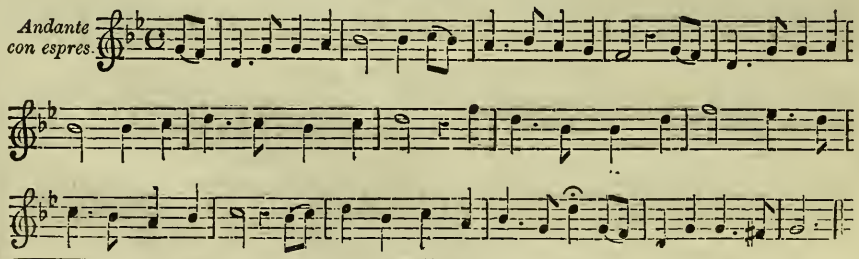

THE SCOT'S JENNY.

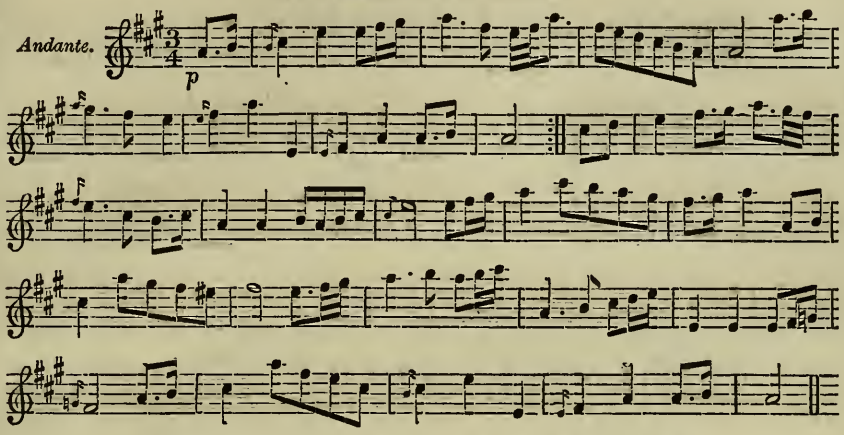

HURRAH FOR THE BONNETS OF BLUE.

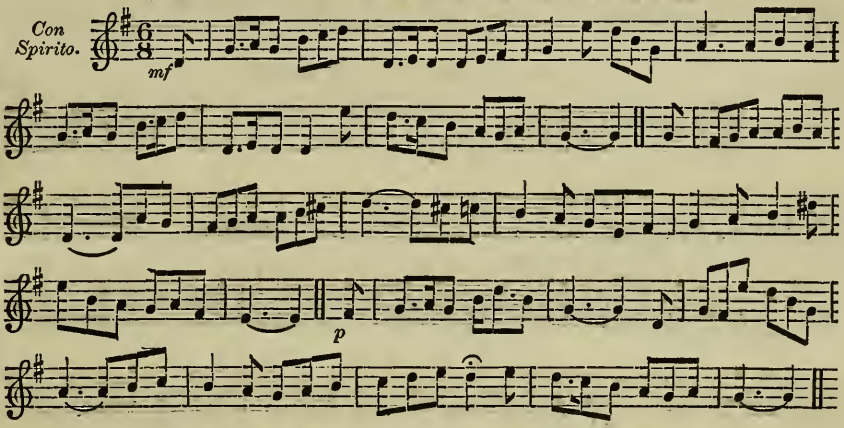

THA MI MO CHADEL—I AM ASLEEP.

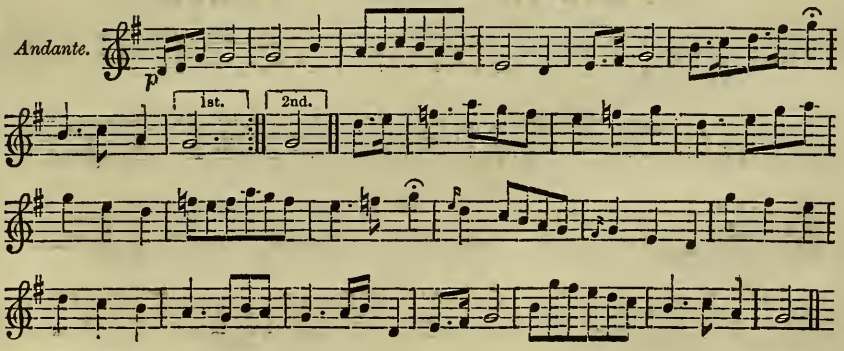

ORANGE AND BLUE.

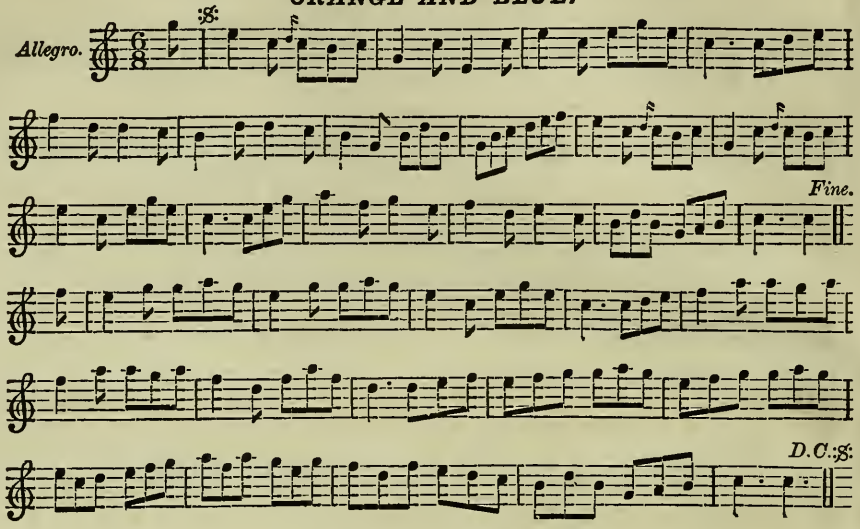

LORD EGLINTON'S REEL.

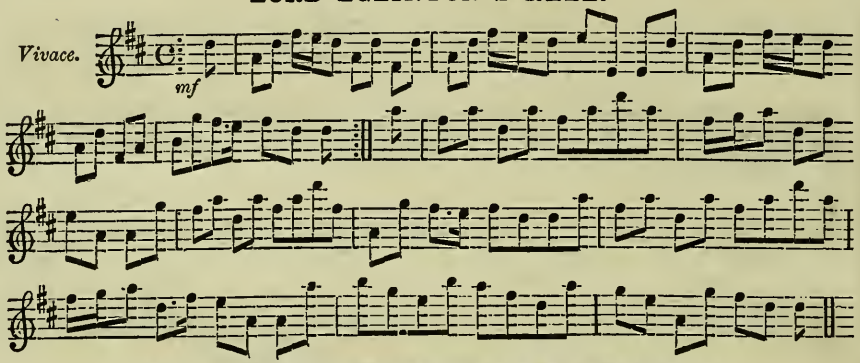

LADY MADELINA PALMER'S STRATHSPEY.

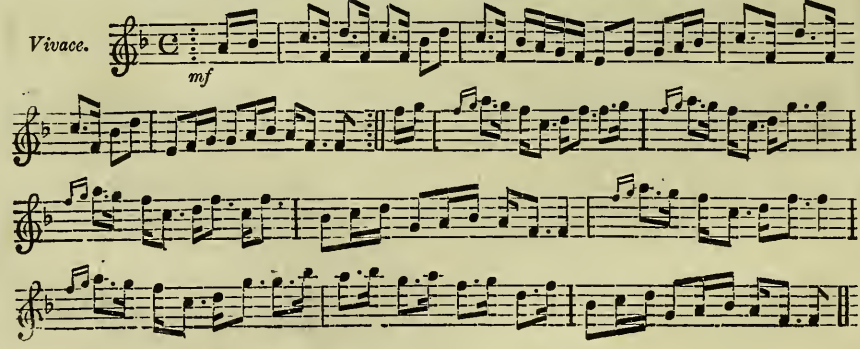

BESSIE'S HAGGIS.

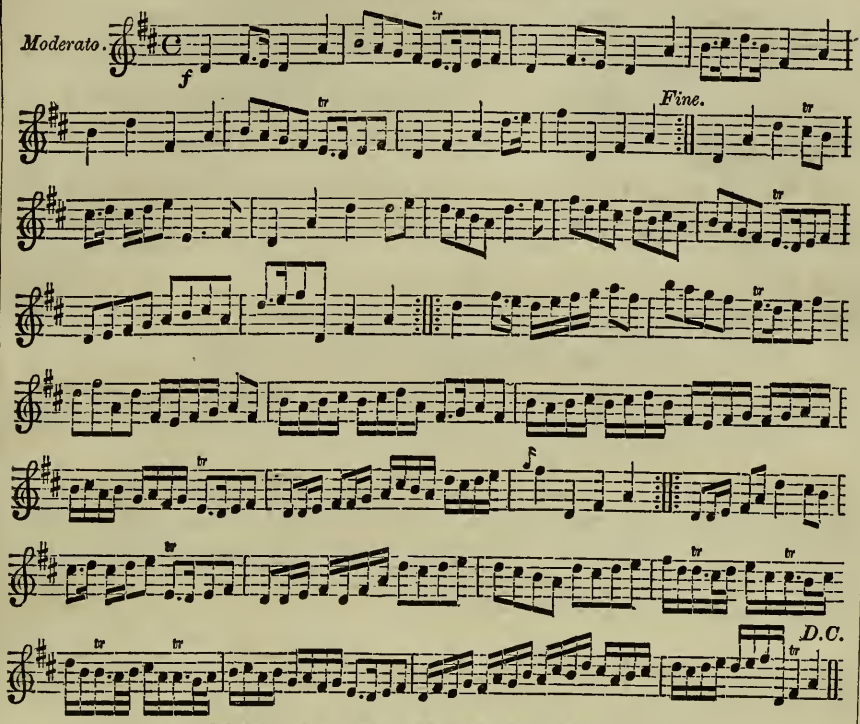

MAID OF ISLA'S STRATHSPEY.

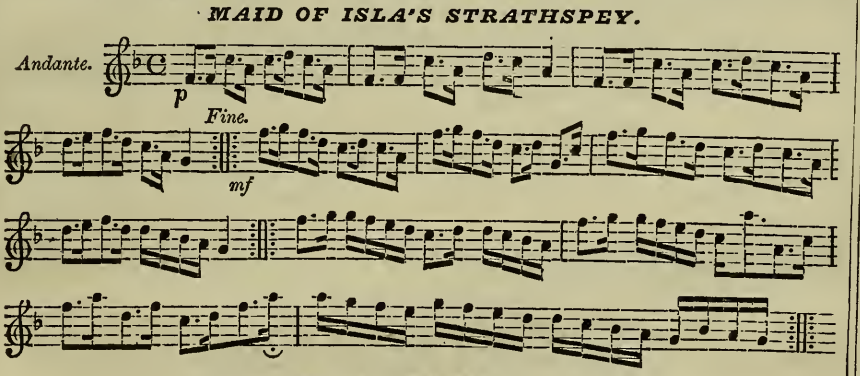

THE CAMPBELLS ARE COMING.

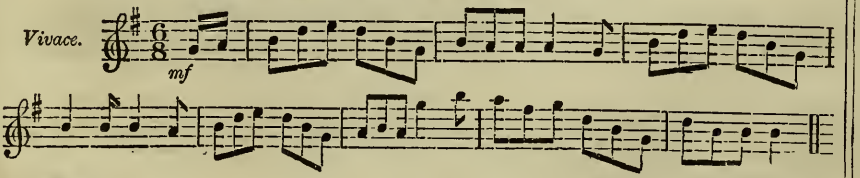

ANNAN WATER.

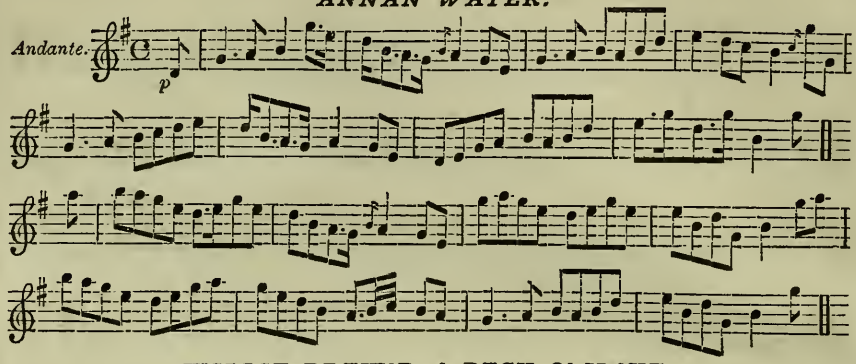

WILLIE BREW'D A PECK O' MAUT.

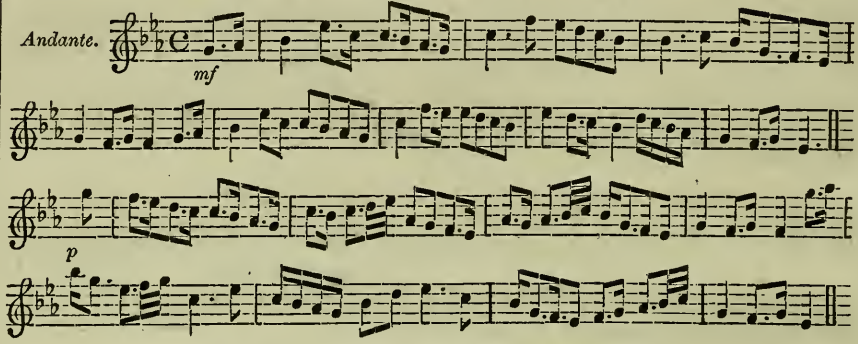

THE BORDER WIDOW'S LAMENT.

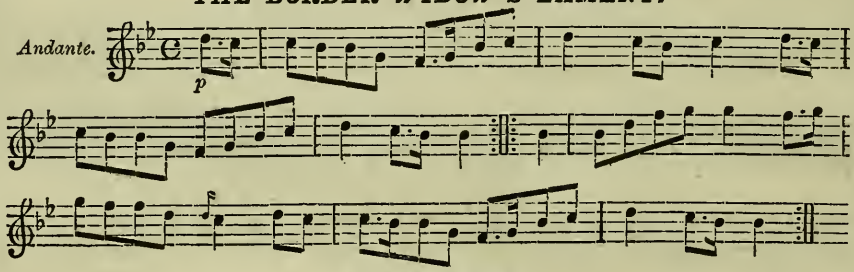

LAGGAN BURN.

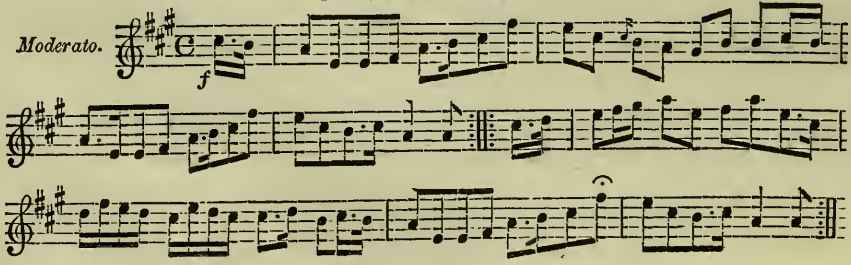

JOHN PATERSON'S MARE.

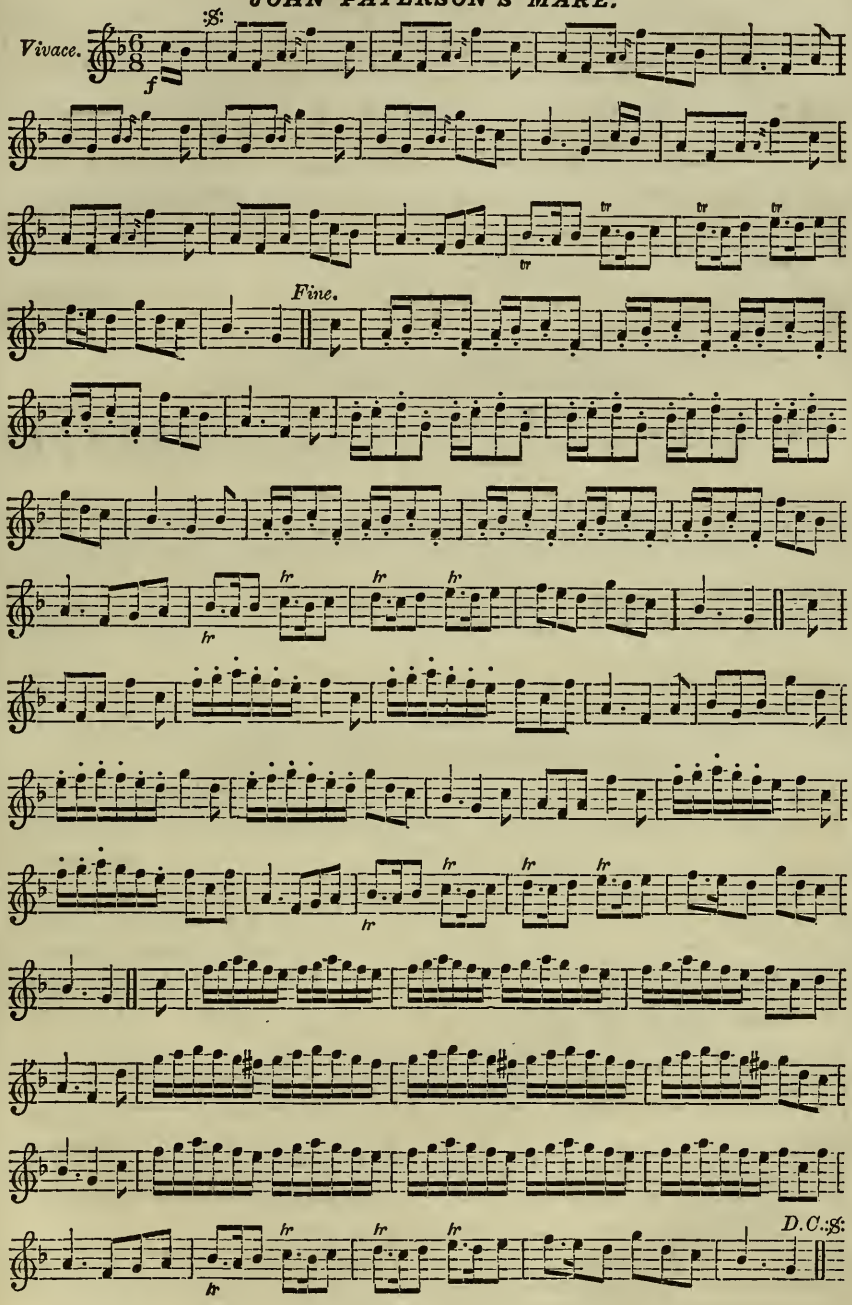

INVERNESS LASSES.

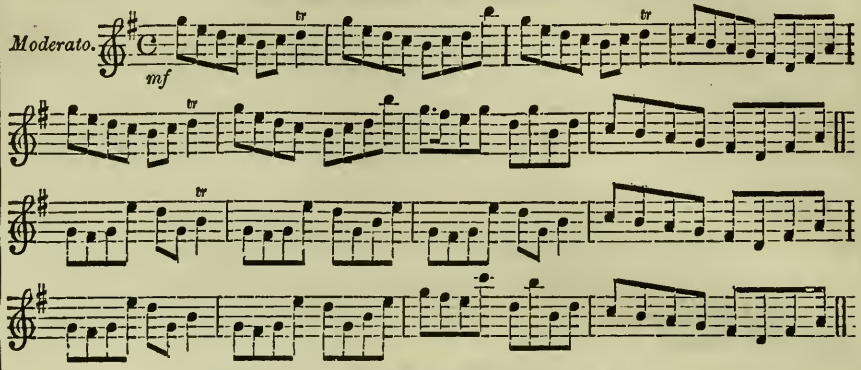

DUNDAS OF ARNISTON'S REEL.

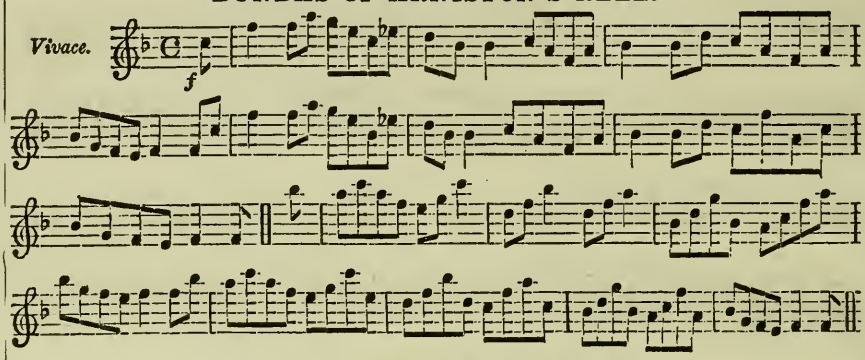

DUNCAN M'QUEEN'S STRATHSPEY.

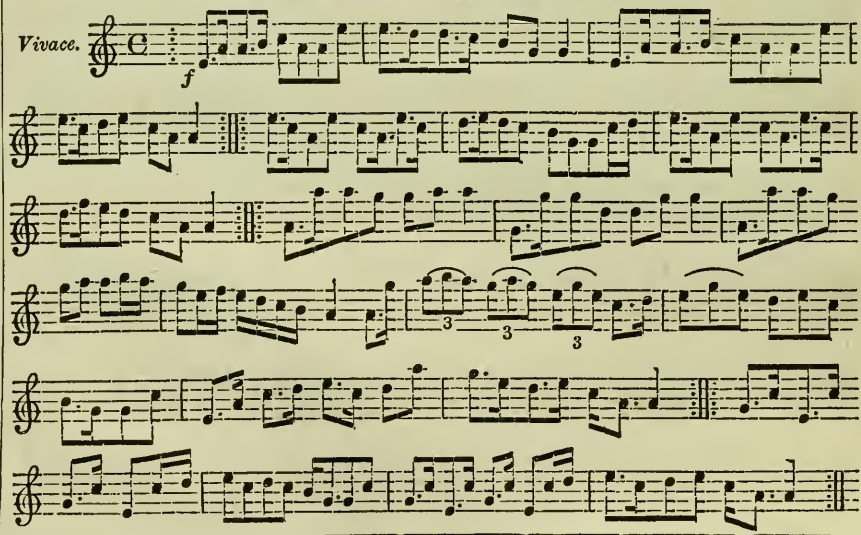

MY MITHER'S AYE GLOWRAN O'ER ME.

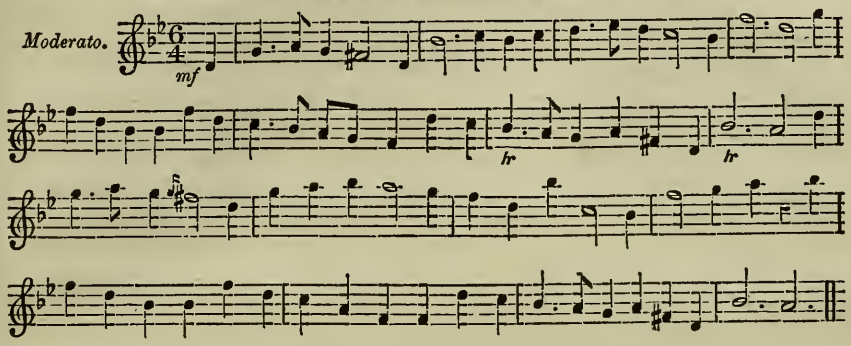

PINKY HOUSE.

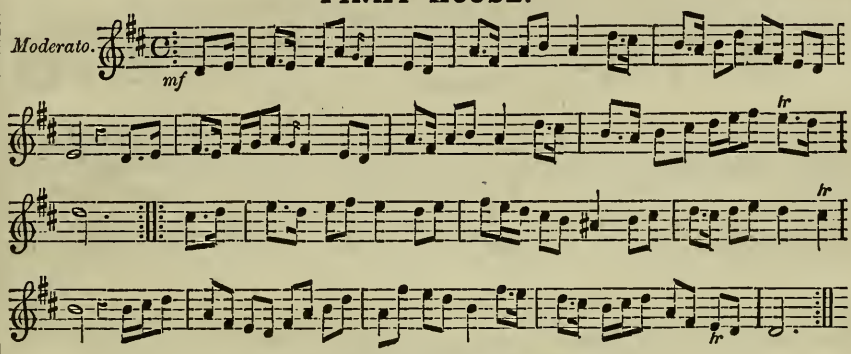

THE GABERLUNZIE MAN.

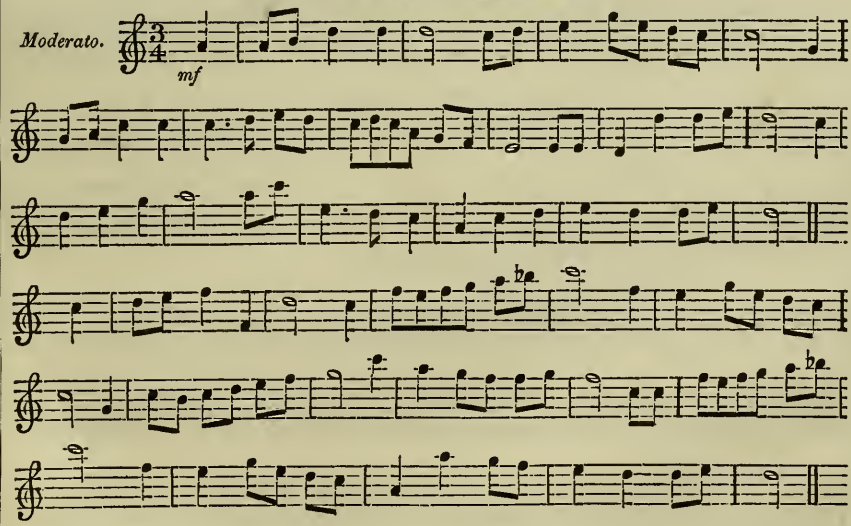

MY PEGGY IS A YOUNG THING.

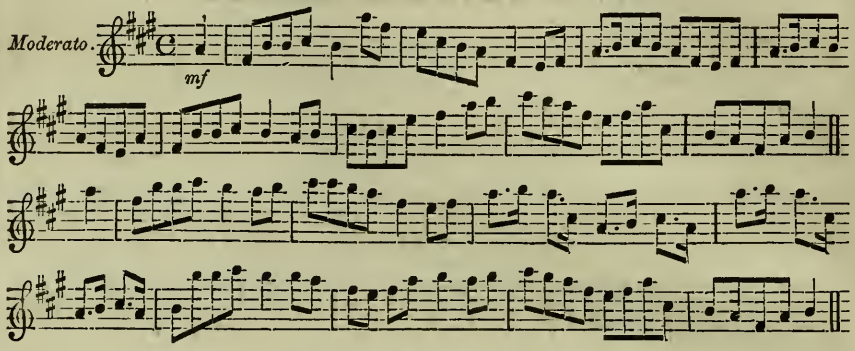

COL. M'BAIN'S REEL.

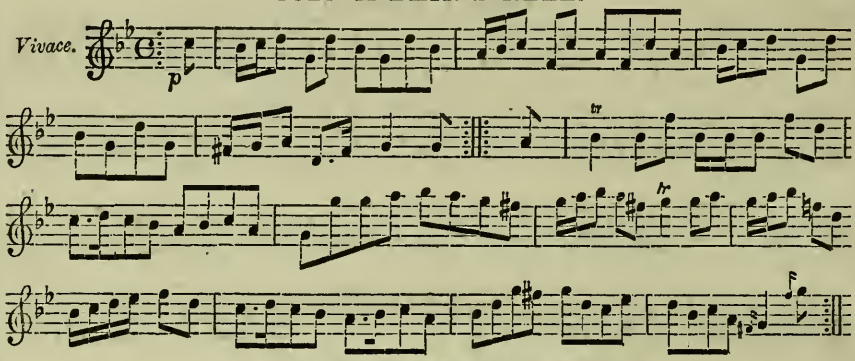

THE YELLOW-HAIR'D LADDIE.

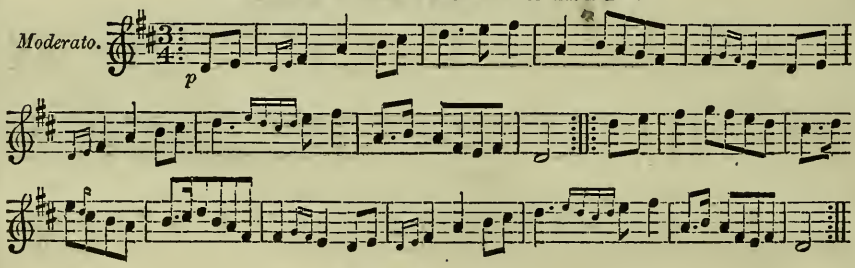

SOMEBODY.

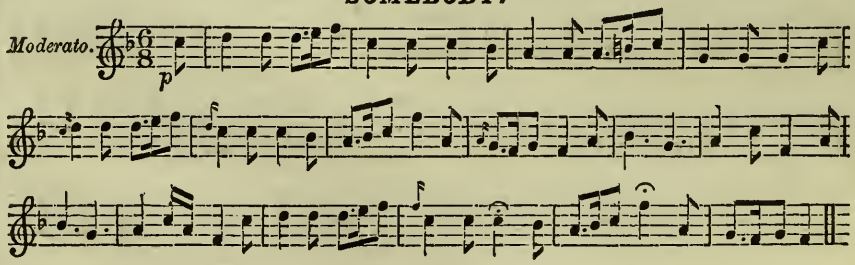

TWEED SIDE.

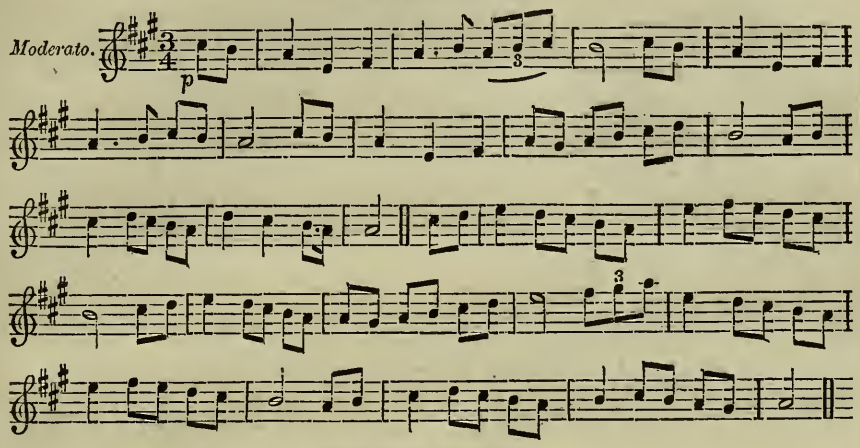

CUMBERNAULD HOUSE.

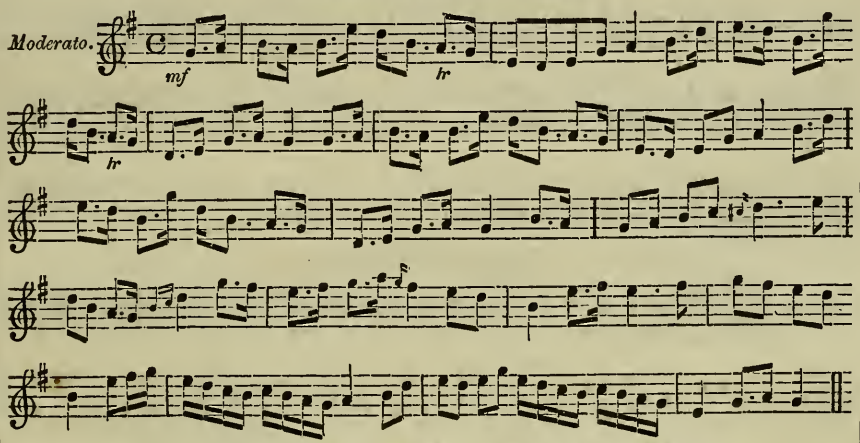

THE BONNIEST LASS IN A' THE WARLD.

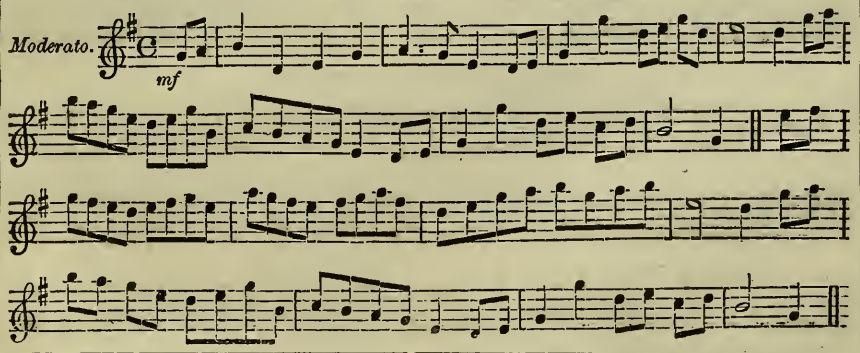

SIR FESTUS BURKE.

Carolan.

Vivace.

p f f

SAELY KELLY.

Conallon—1660.

Vivace.

f f p f p tr

TAKE MY LOVE.

Allegro.

mf

CONSIDER THE STORY.

Allegro.

f

SCOTCH MARCH.

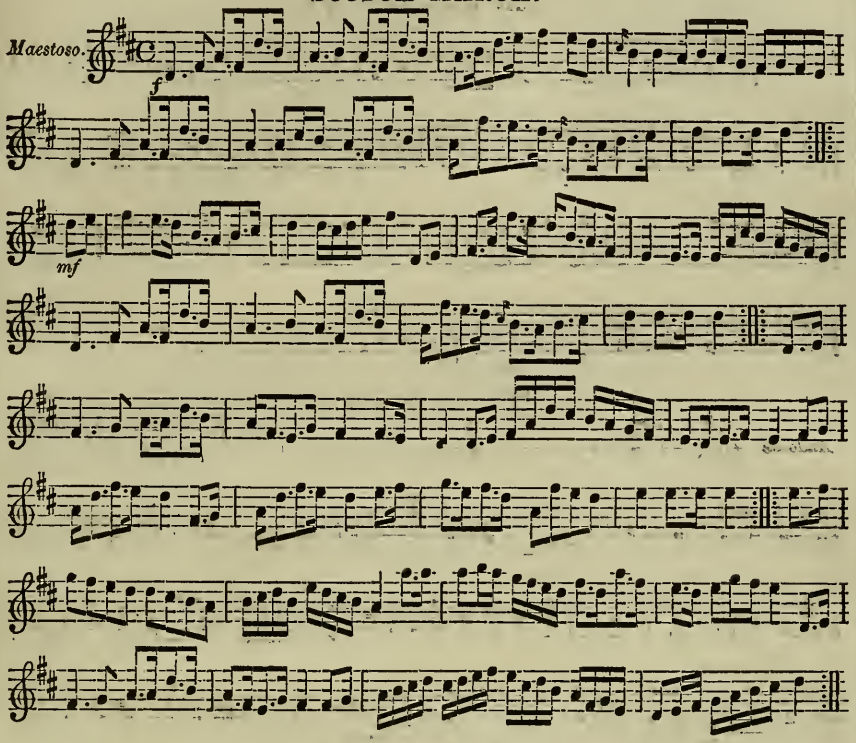

ALLOA HOUSE.

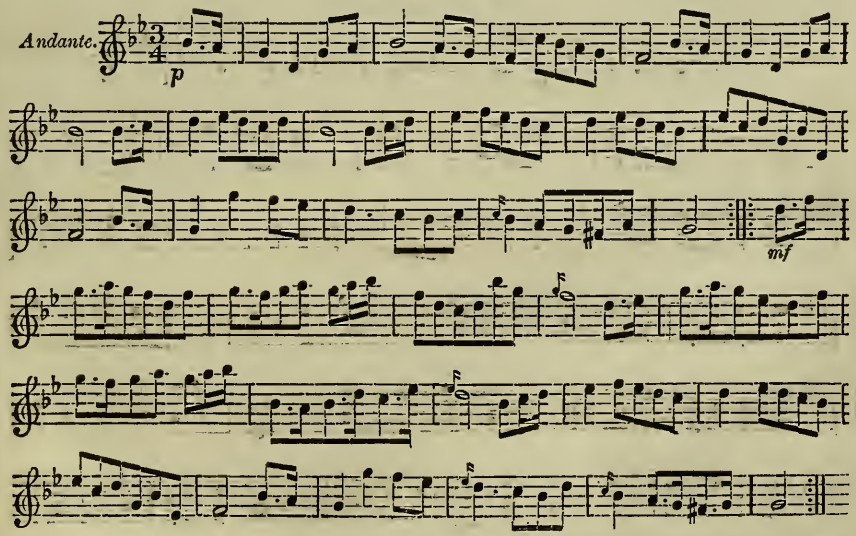

THE HONOURABLE RAMSAY MAULE'S MARCH.

Maestoso. *f*

MY NANNIE, O.

Andante. *p* tr

GALLOWSHIELS.

Andante. *p* tr

GET UP EARLY.

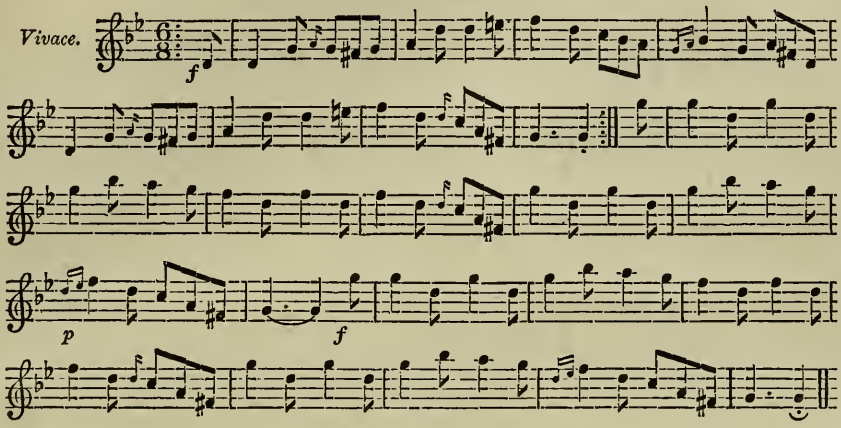

GRANU WEAL.

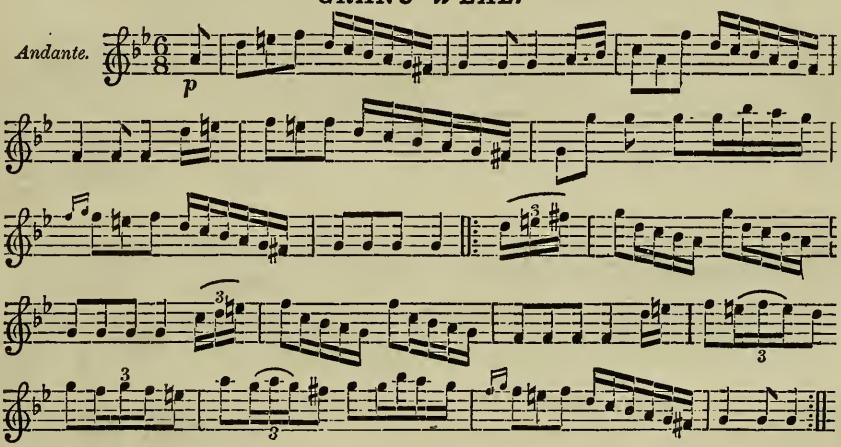

DOCTOR JOHN HART.

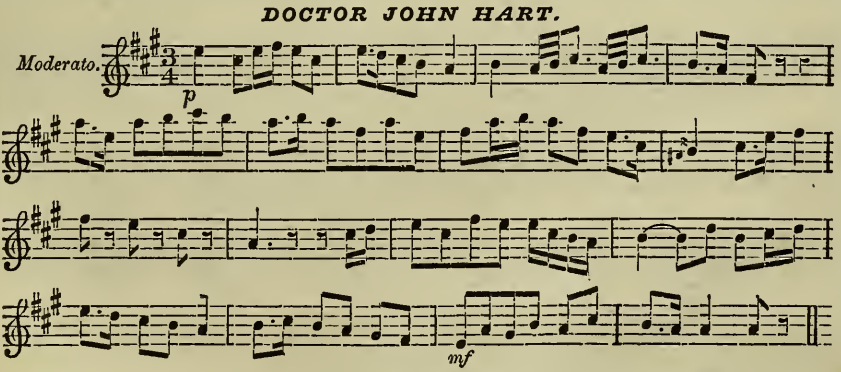

CONNOR MACAREAVY.

Variation by Lyons, 1700.

Con Spirito.

f

p

Variation.

f

Adagio.

pp

ff

Adagio. *pp*

CARRON SIDE.

Andante.

p

f

MY APRON, DEARIE.

Andante.

p

mf

THE REBEL WAR SONG.

Maestoso.

f

FAREWELL, DARLING YOUTH.

Andantino.

p

JOHNNY'S GRAY BREEKS.

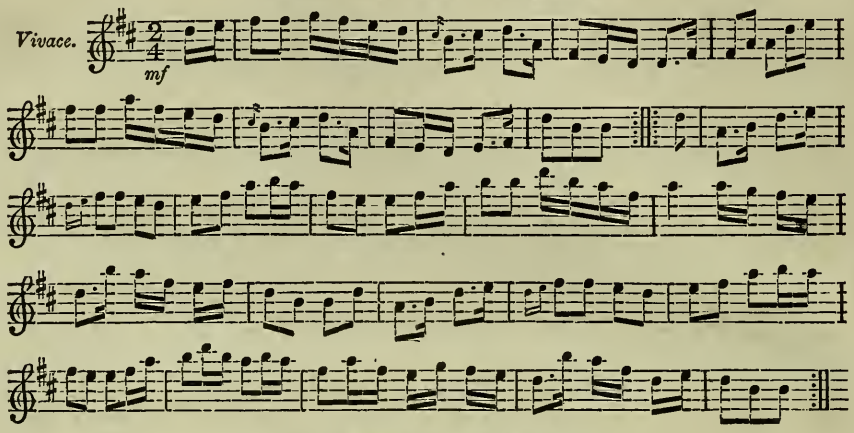

THE BRAES OF YARROW.

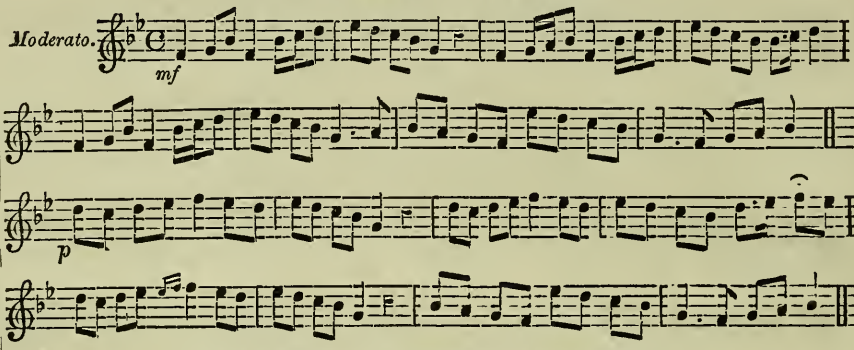

LADY ANN BOTHWELL'S LAMENT.

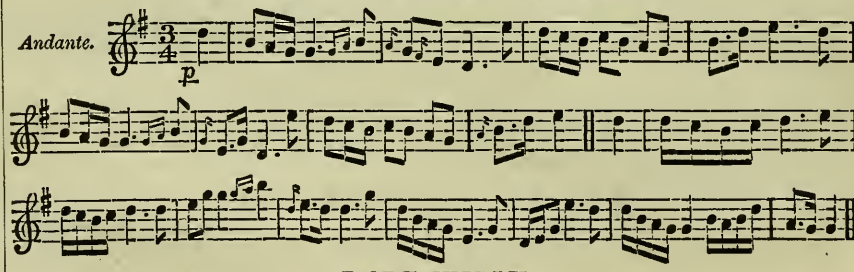

RARE WILLY.

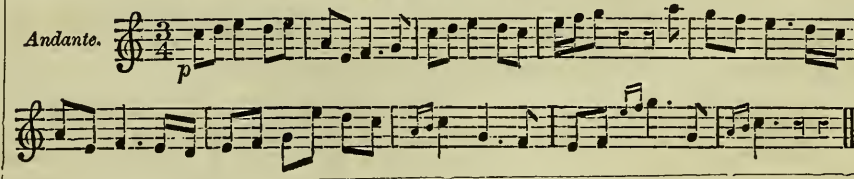

OVER THE HILLS AND FAR AWAY.

Allegretto. *p* *mf* *Cho.* *f*

BARBARA ALLAN.

Andante. *p*

THE LASS O' PATIE'S MILL.

Moderato. *p* *mf*

O JEAN, I LOVE THEE.

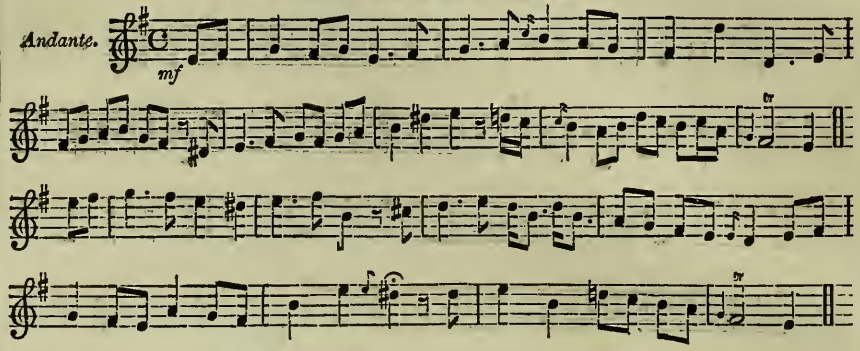

THE SEVENTH OF NOVEMBER.

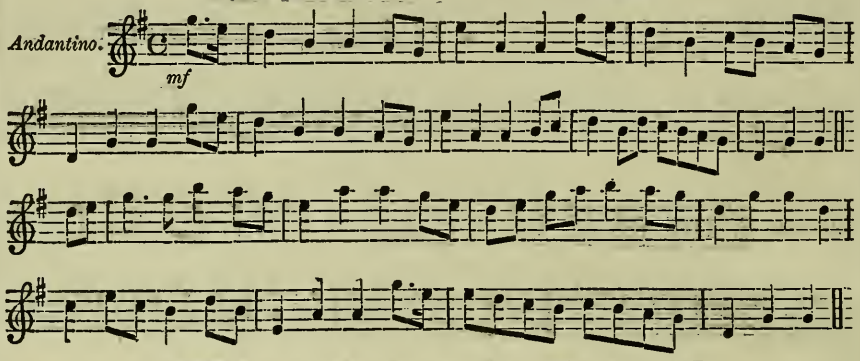

HERE'S A HEALTH TO MY TRUE LOVE.

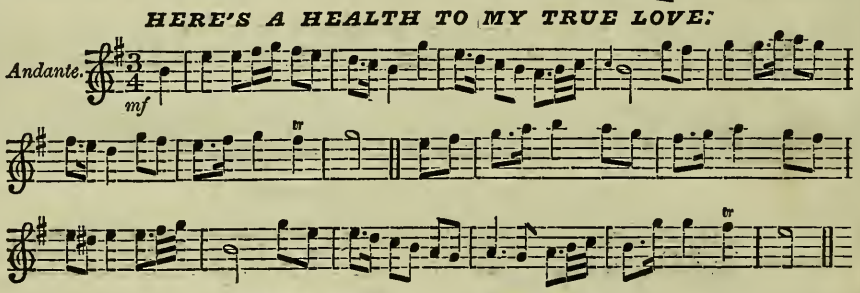

THE HA'S OF CROMDALE.

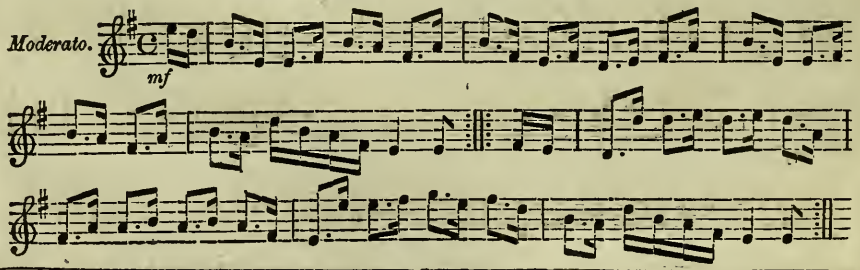

JOMELLI'S CHACONE.

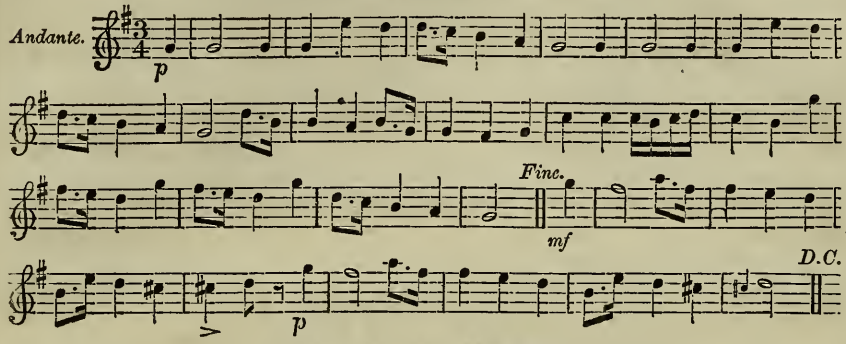

SPRIGS OF LAUREL.

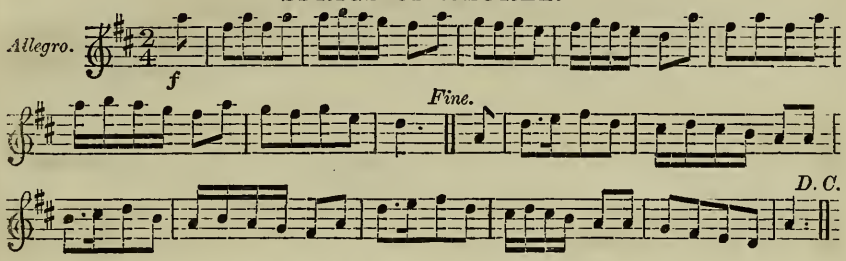

MRS. MAC LEOD, OF EYRE.

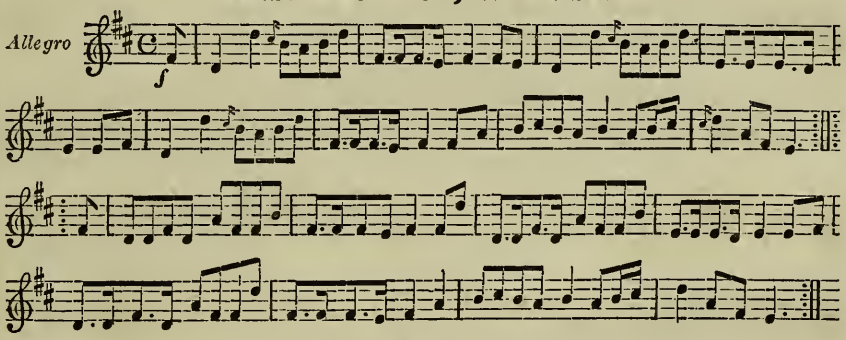

BERWICK JOHNNY.

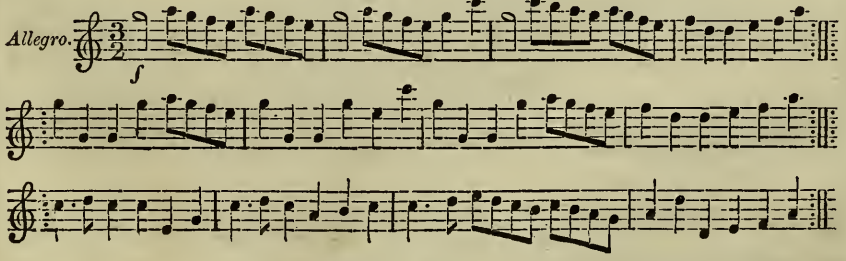

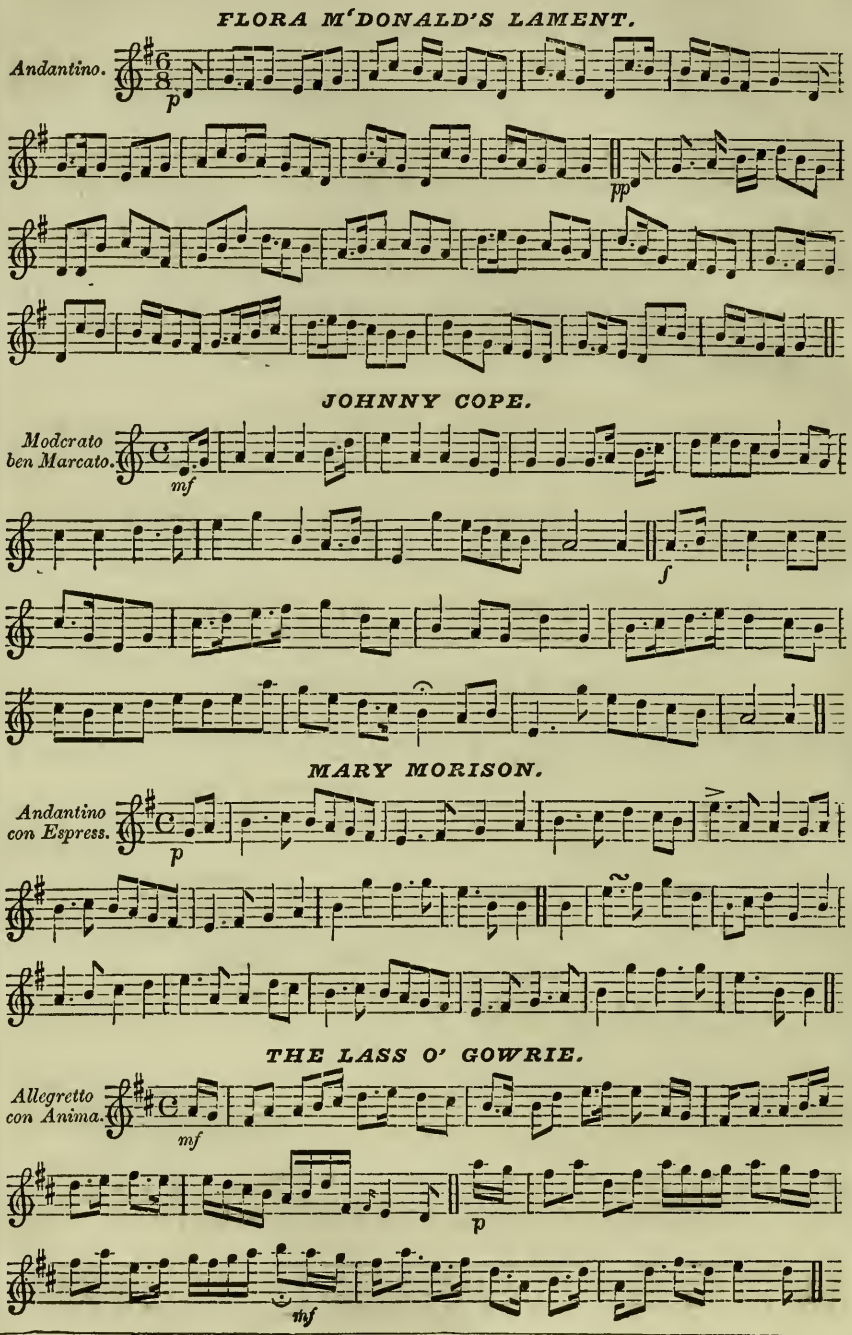
FLORA M'DONALD'S LAMENT.
Andantino.
p
pp
JOHNNY COPE.
Modcrato ben Marcato.
mf
f
MARY MORISON.
Andantino con Espress.
p
THE LASS O' GOWRIE.
Allegretto con Anima.
mf
p
mf

OH, NANNY, WILT THOU GANG WI' ME.

Carter.

Andante con espres.

p

dolce.

tr Fine.

MY BOY, TAMMY.

Allegretto.

mf

BLUE BELLS OF SCOTLAND.

Andantino.

p

mf

SOGER LADDIE.

Allegro.

WE'RE A' NODDIN'.

Allegretto.

NAL LIBRARY OF SCOTLAND

ROY'S WIFE.

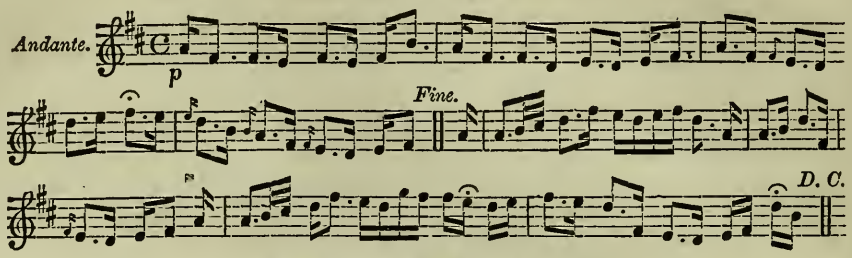

BIRKS OF ABERFELDY.

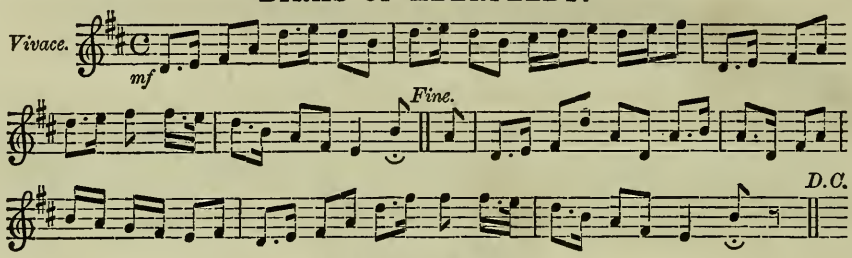

MY JO JANET.

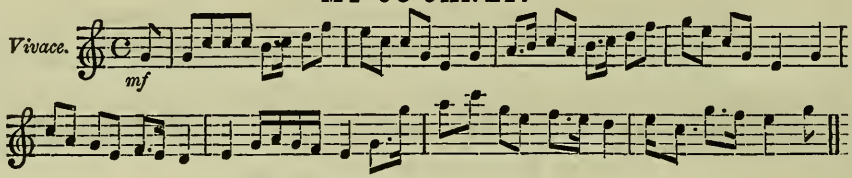

COME UNDER MY PLAIDIE.

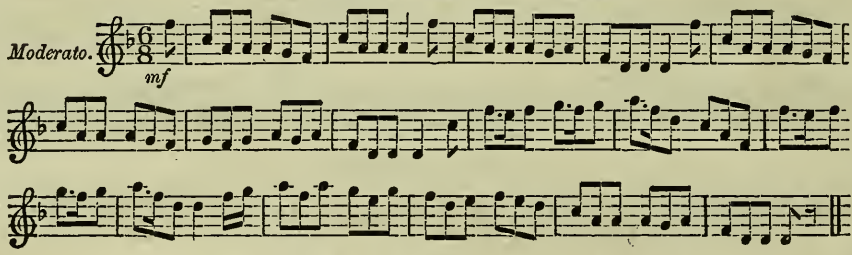

WHA WADNA FECHT FOR CHARLIE.

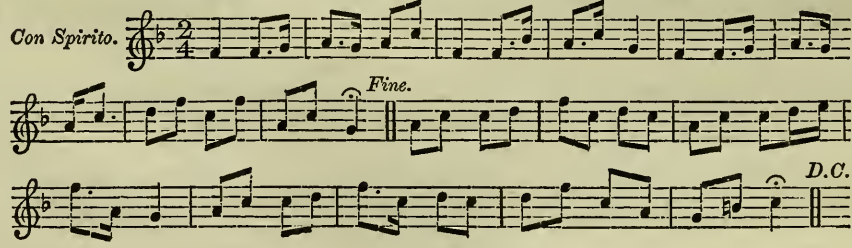

WANDERING WILLIE.

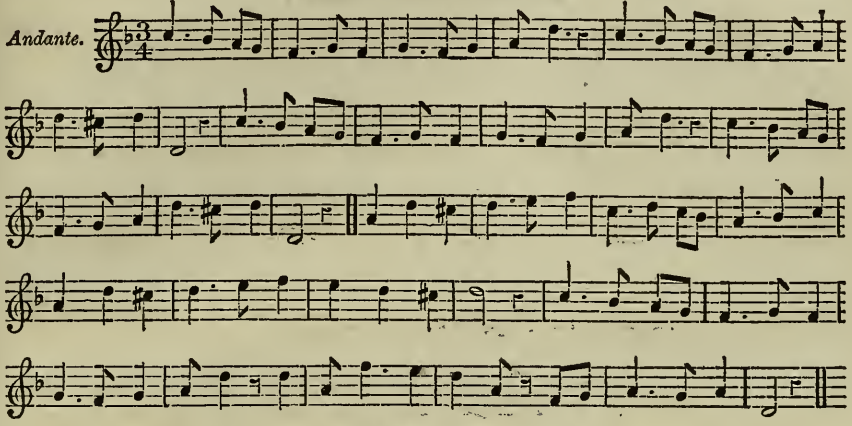

AN' THOU WERE MY AIN THING.

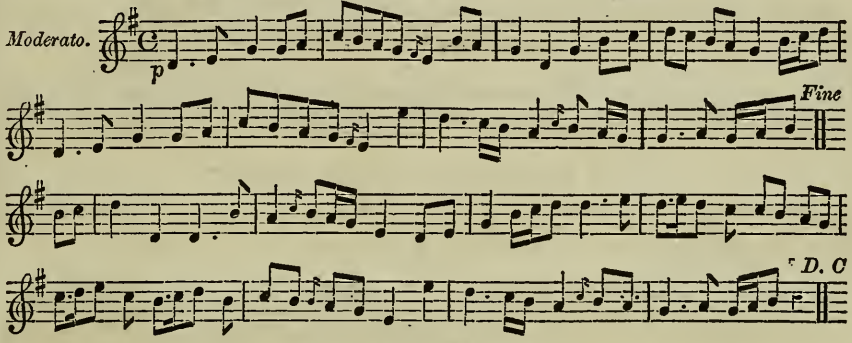

SCOT'S WHA HAE.

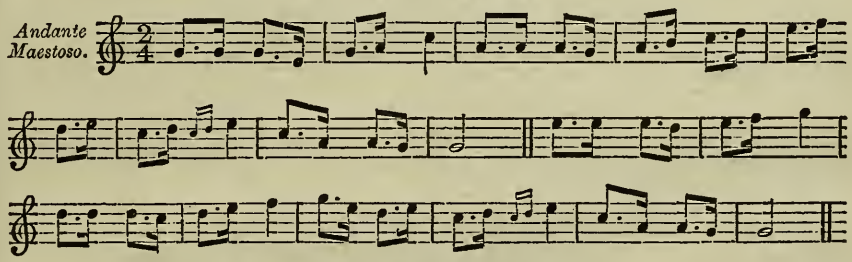

CHARLIE IS MY DARLING.

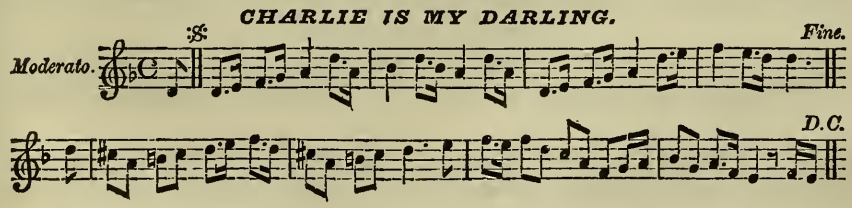

AULD ROBIN GRAY.

Andante. *p*

THE FLOWERS OF THE FOREST

Moderato con espres. *p*

LIZZIE LINDSAY.

Moderato. *p*

SCOTTISH AIRS BY WILLIAM HEMING, GLASGOW.

HER MAJESTY'S WELCOME TO BALMORAL.

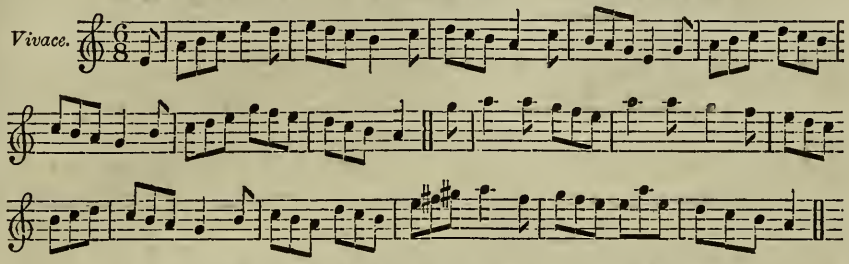

HER MAJESTY'S FAREWELL TO BALMORAL

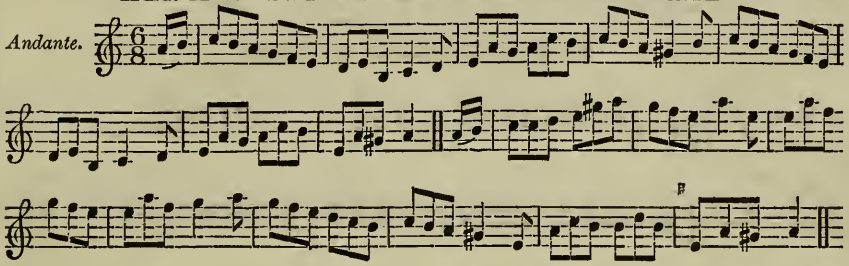

THE STAR OF BALMORAL.

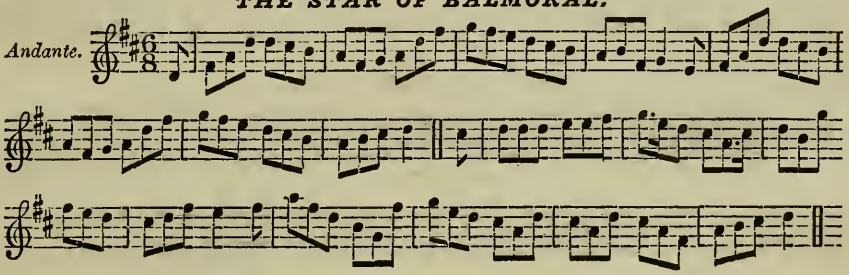

THE BALMORAL STRATHSPEY.

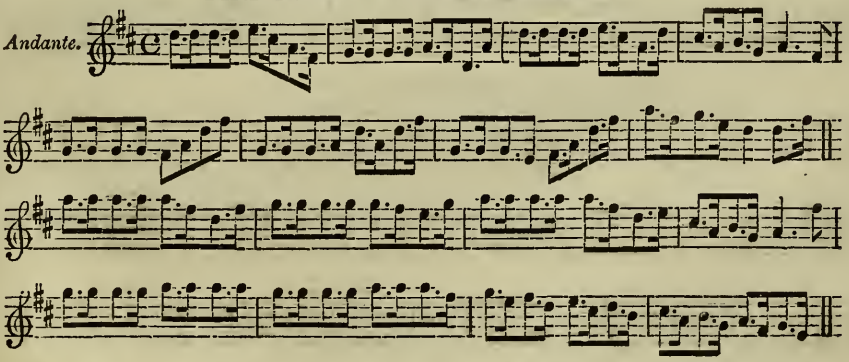

THE BALMORAL HORNPIPE.

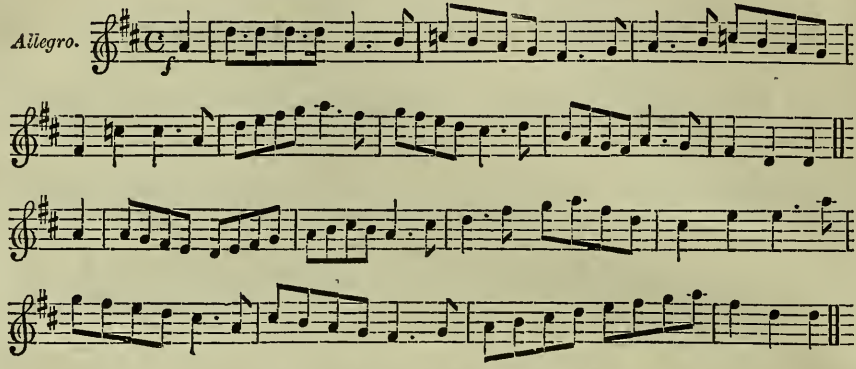

THE BALMORAL WALTZ.

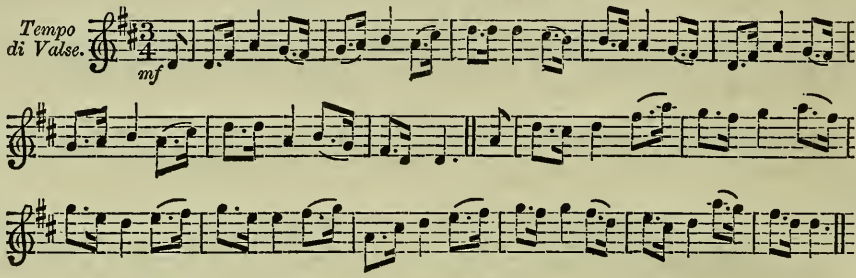

THE BALMORAL JIG.

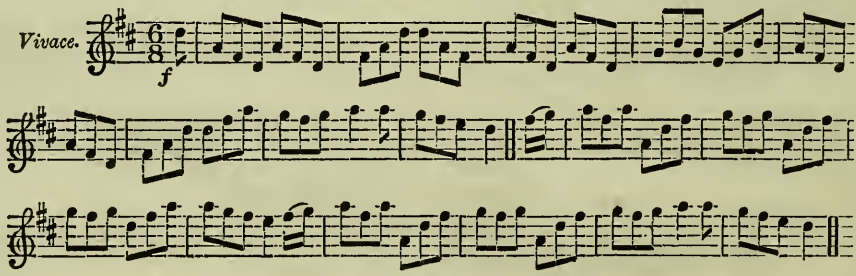

ACANTHA.

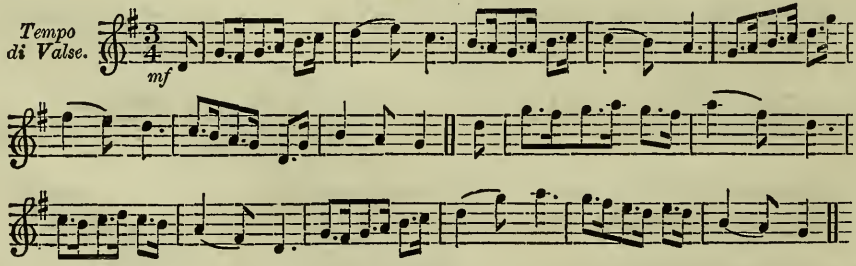

O, WHISTLE, AND I'LL COME TO THEE.

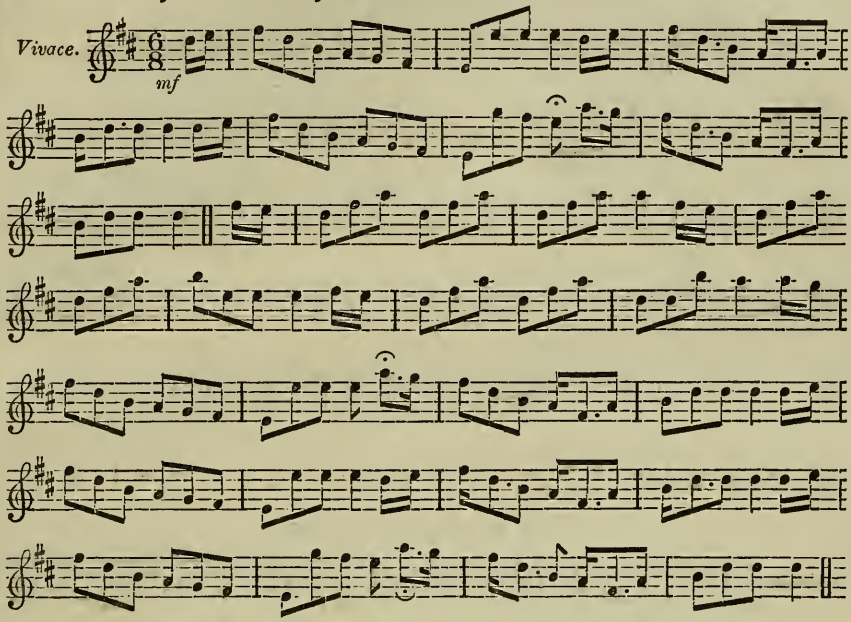

TAK' YOUR AULD CLOAK ABOOT YE.

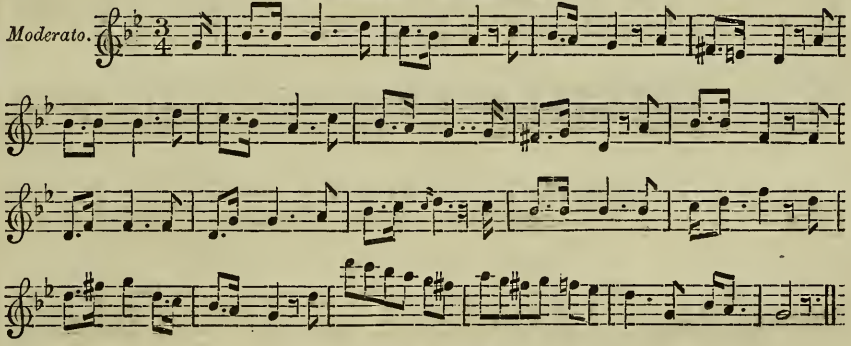

MY AIN FIRESIDE.

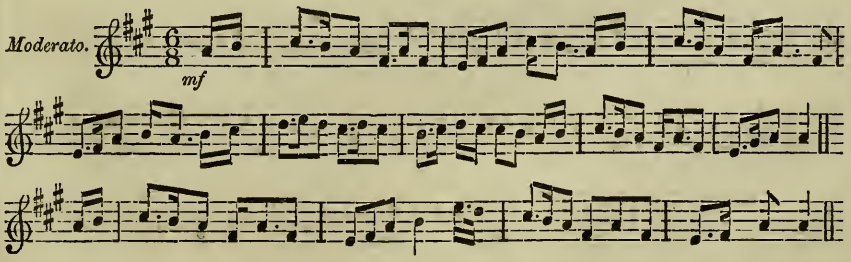

SAW YE MY WEE THING?

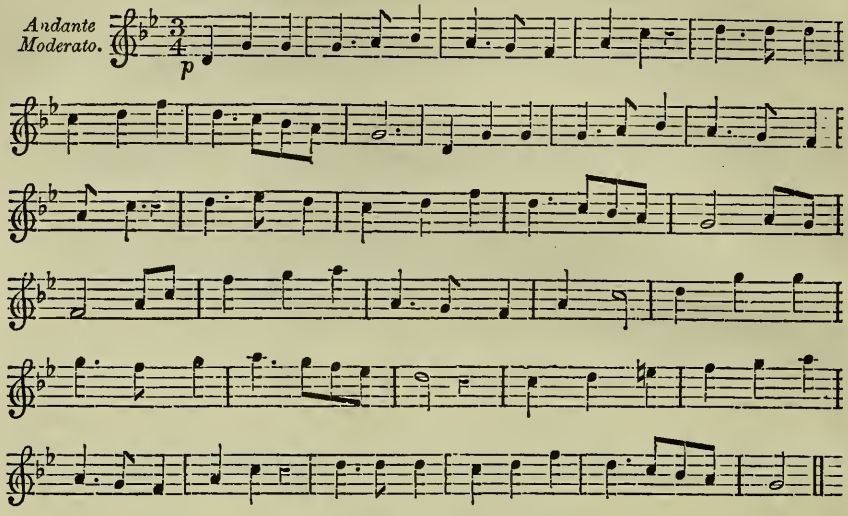

GIN LIVING WORTH.

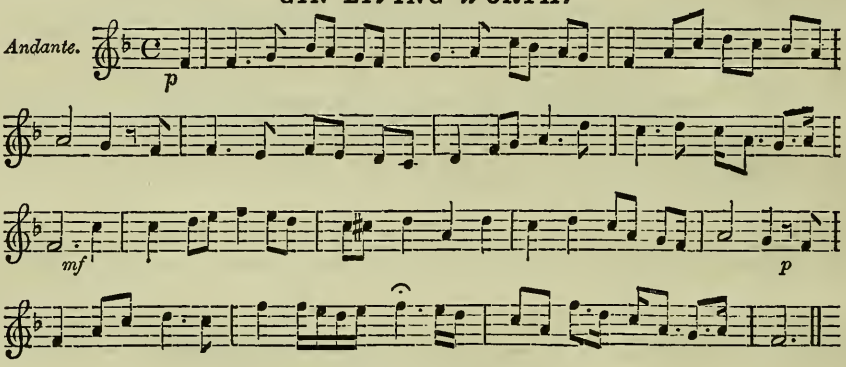

BONNIE WEE THING.

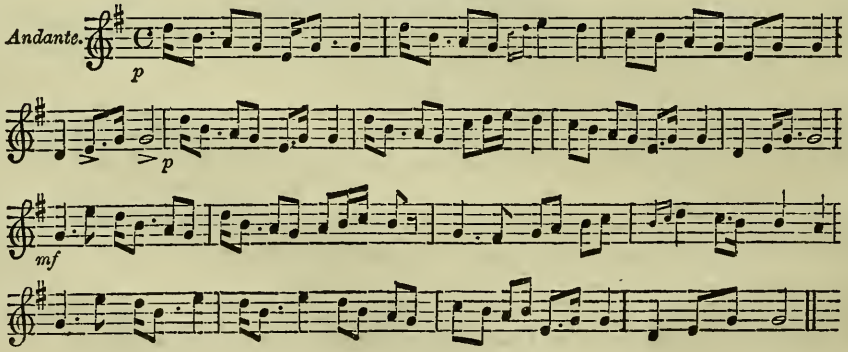

HE'S OWER THE HILLS.

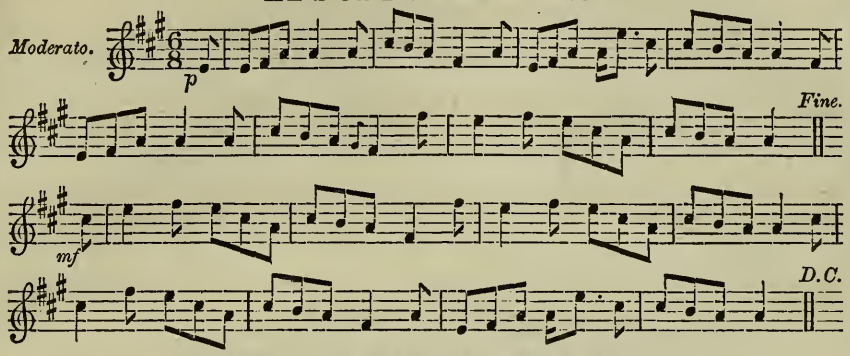

THE WOMEN ARE A' GANE WUD.

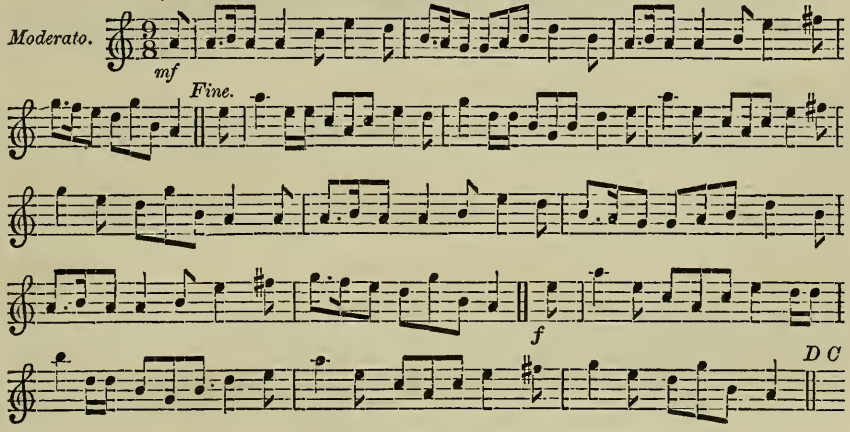

OCHONE, OCHRIO.

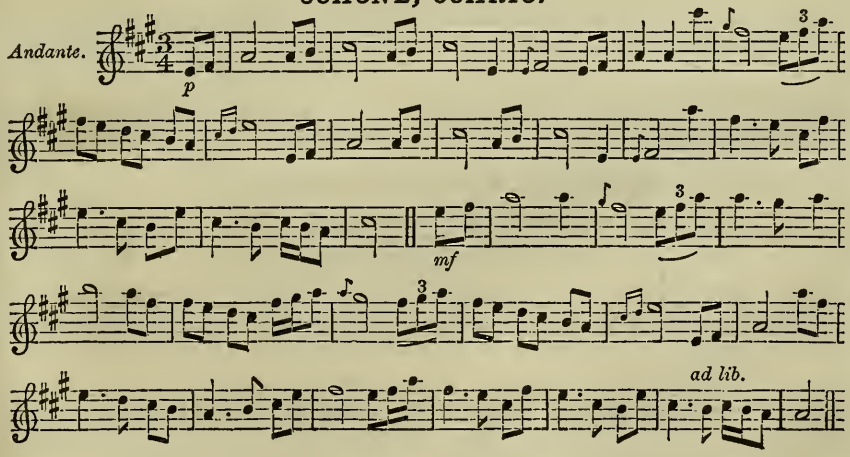

WOO'D AND MARRIED AND A'.

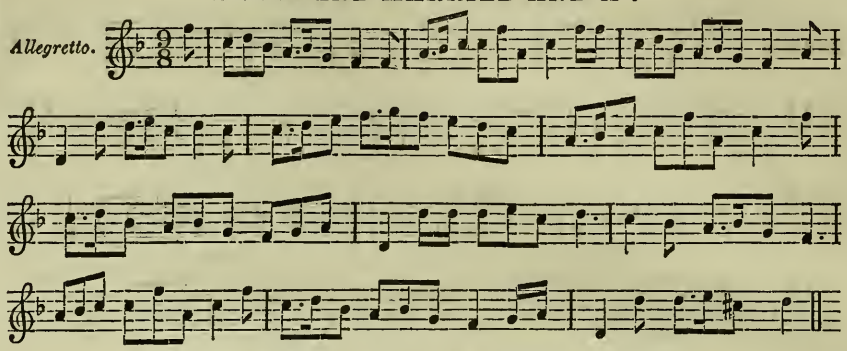

THOU HAST LEFT ME EVER, JAMIE.

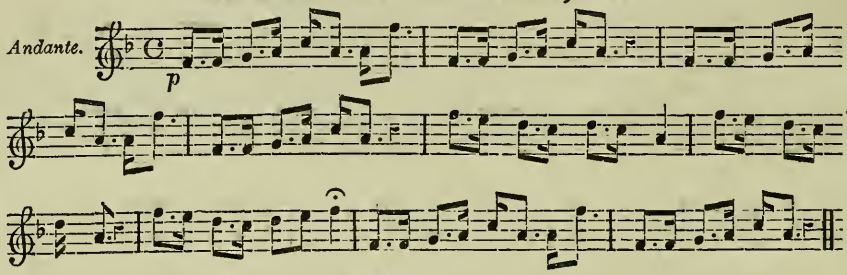

TAM GLEN.

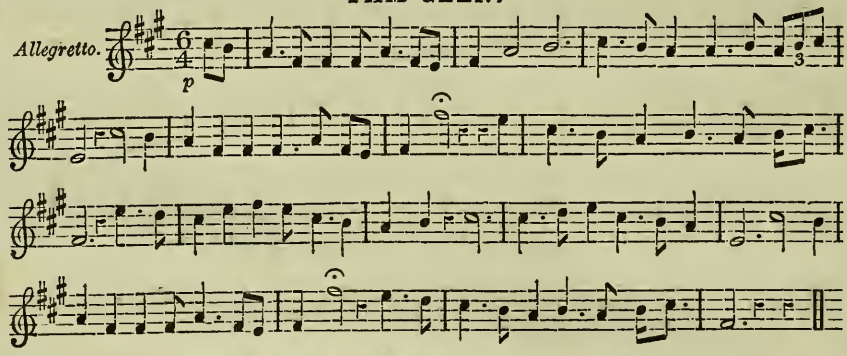

TIBBIE, I HAE SEEN THE DAY.

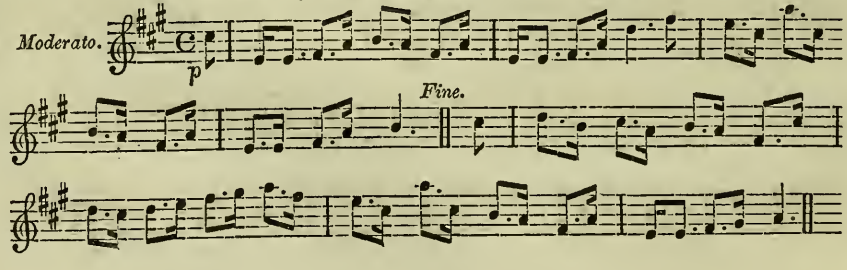

OF A' THE AIRTS.

Moderato.

p

mf

YE BANKS AND BRAES.

Andantino.

p

WALY, WALY.

Andante.

p

THE LAIRD O' COCKPEN

Vivace.

mf

WILT THOU BE MY DEARIE?

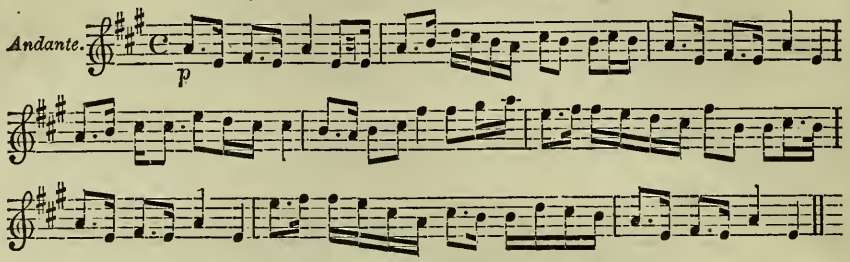

WAE'S ME FOR PRINCE CHARLIE.

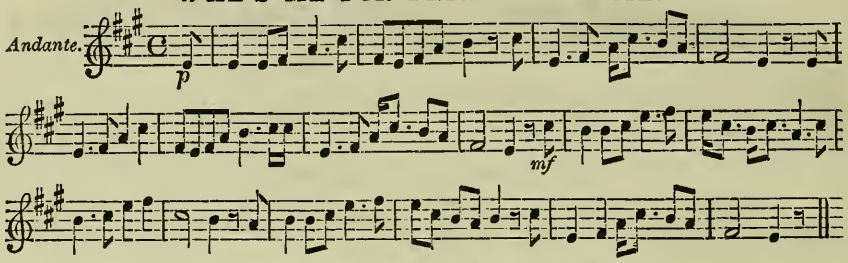

O, THIS IS NO MY AIN HOUSE.

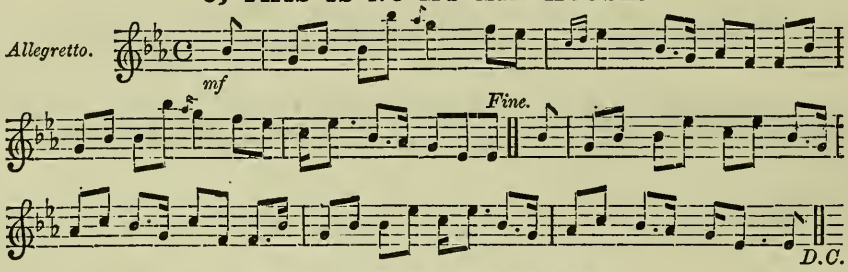

GREEN GROW THE RASHES, O!

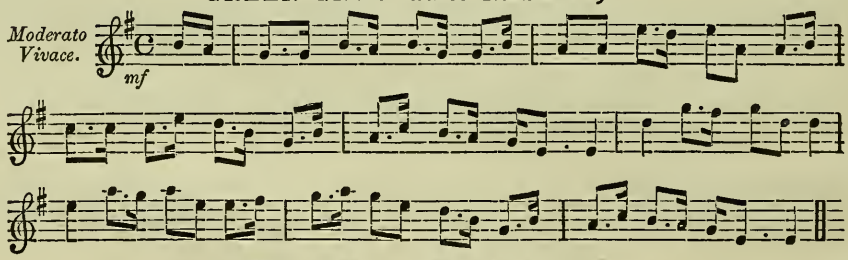

GET UP AND BAR THE DOOR.

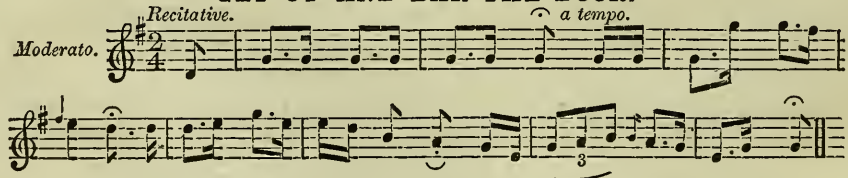

FAREWELL TO LOCHABER.

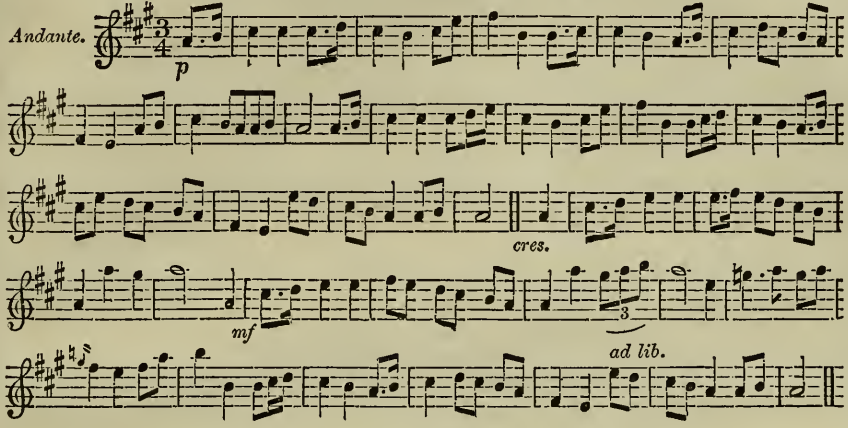

WELCOME, ROYAL CHARLIE.

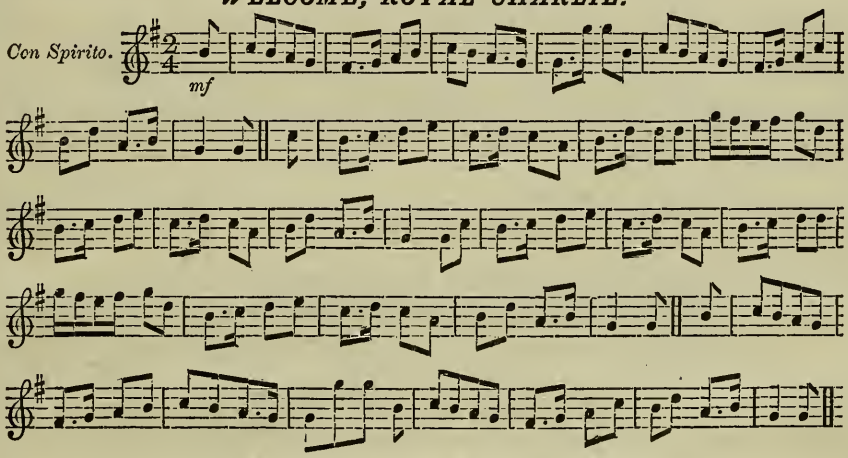

WHA'LL BE KING BUT CHARLIE.

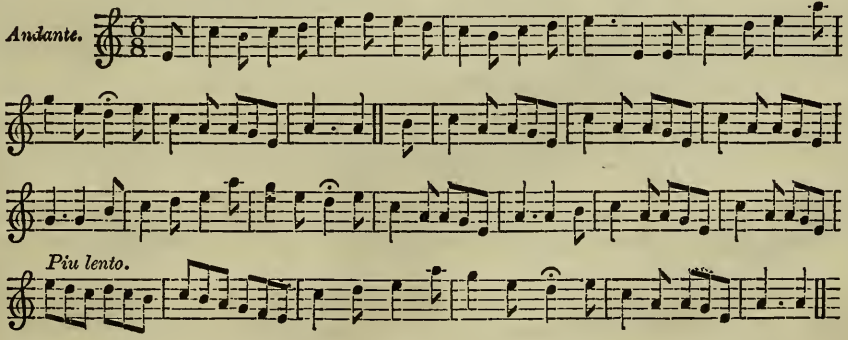

GIL MORRICE.

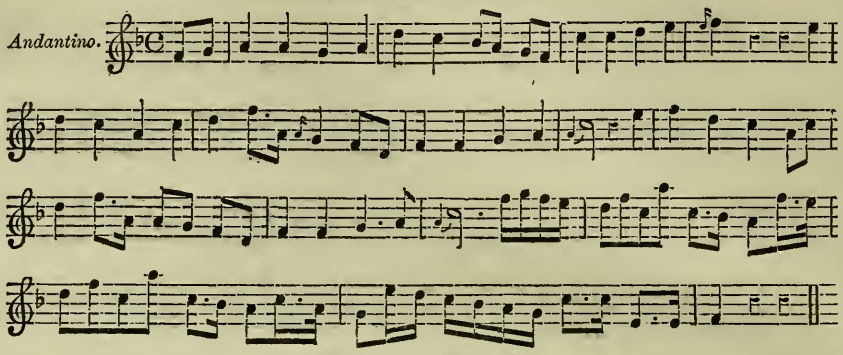

BIDE YE YET.

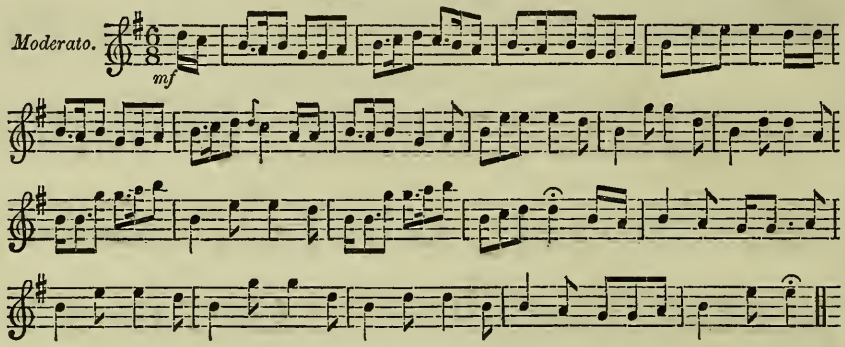

ALLISTER M'ALLISTER.

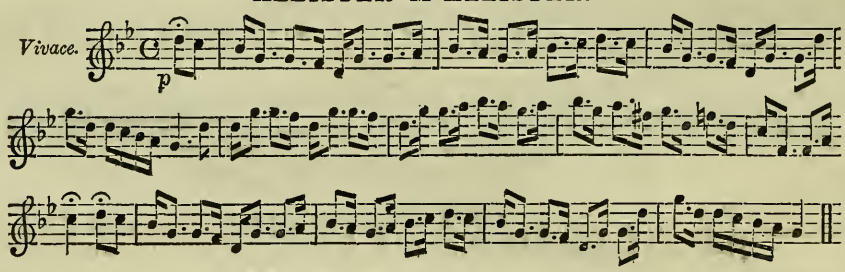

PIBROCH OF DONUIL DHUIBH.

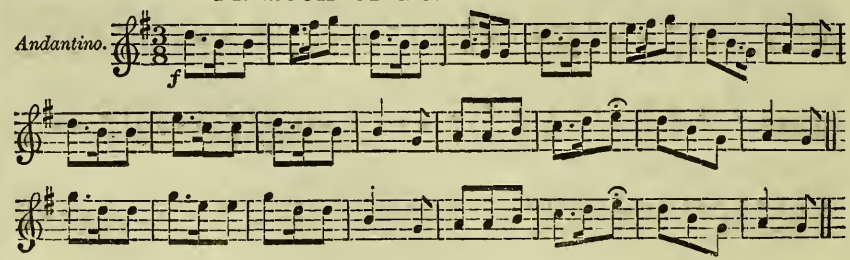

AWA, WHIGS, AWA!

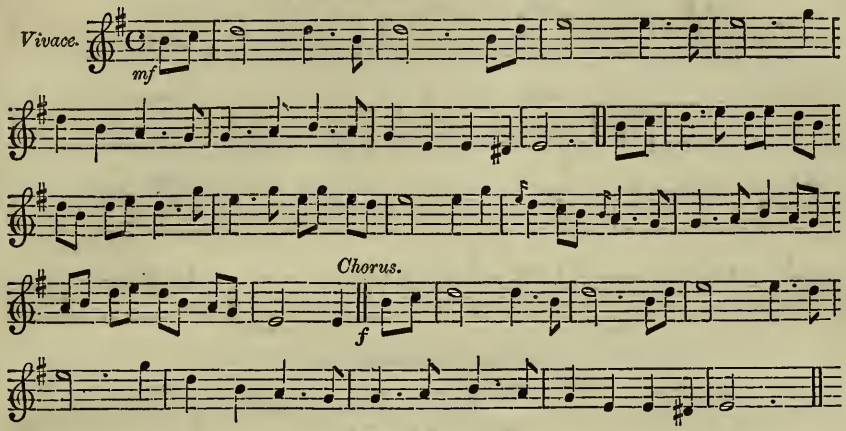

JOHNNY FAA.

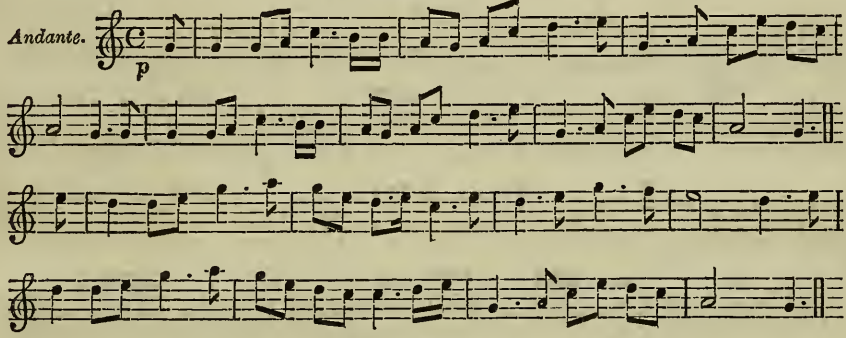

HARDYKNUTE.

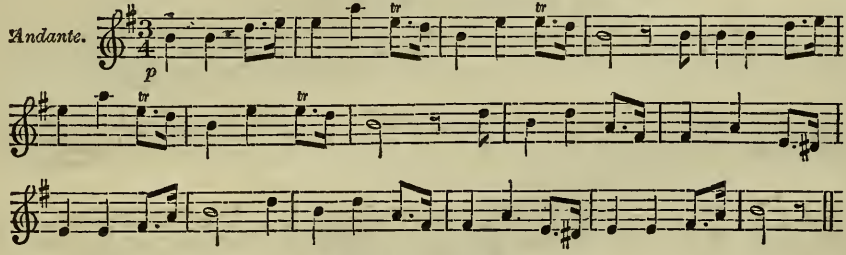

SHERIFF MUIR.

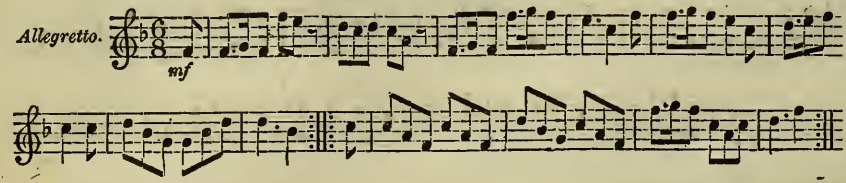

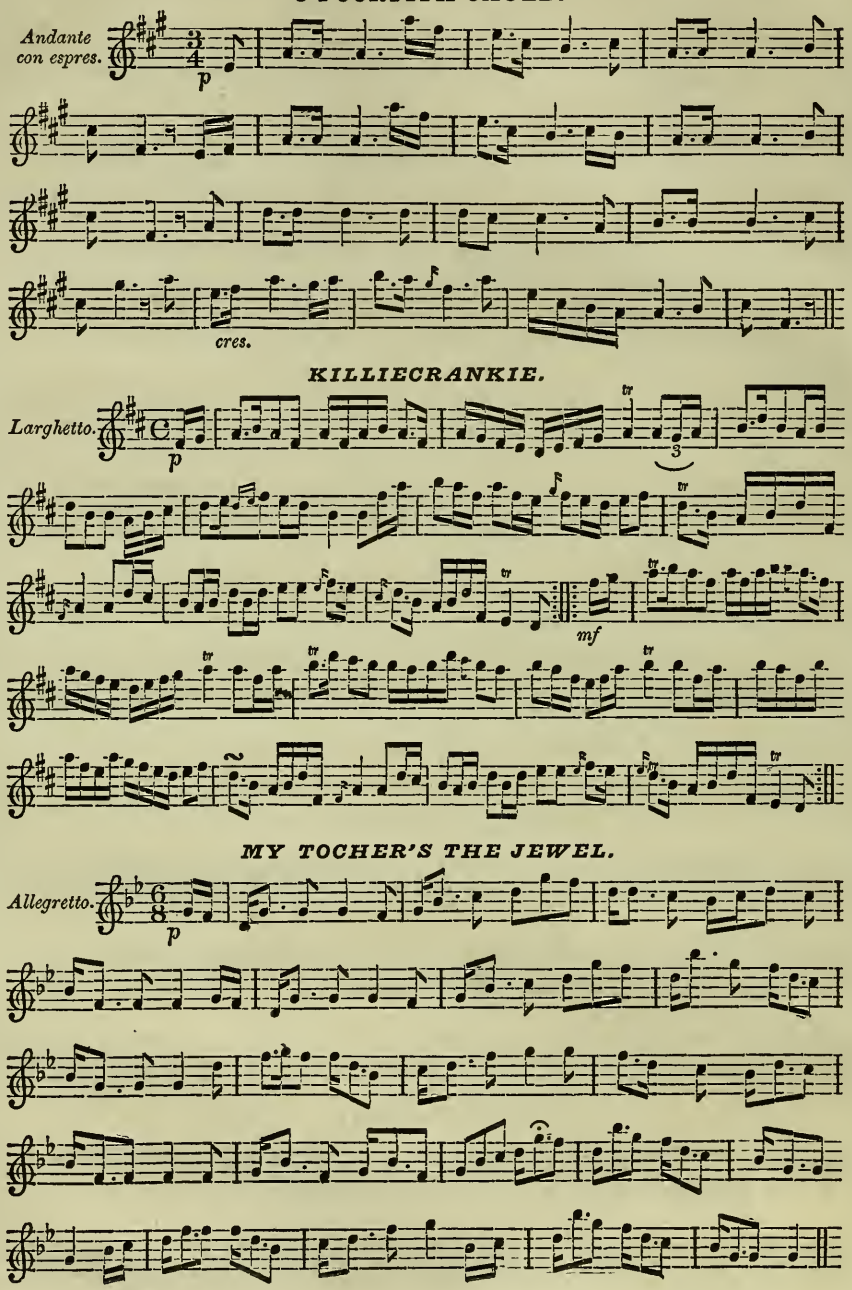
O POORTITH CAULD.
Andante con espres.
p
cres.
KILLIECRANKIE.
Larghetto.
p
tr
3
mf
MY TOCHER'S THE JEWEL.
Allegretto.
p

THE FOURTEENTH OF OCTOBER.

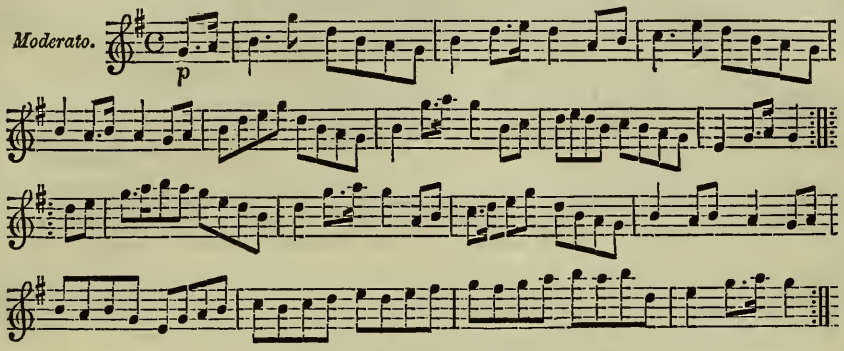

MAIDAIN CHUIN CHEITEAN—SWEET MAY MORNING.

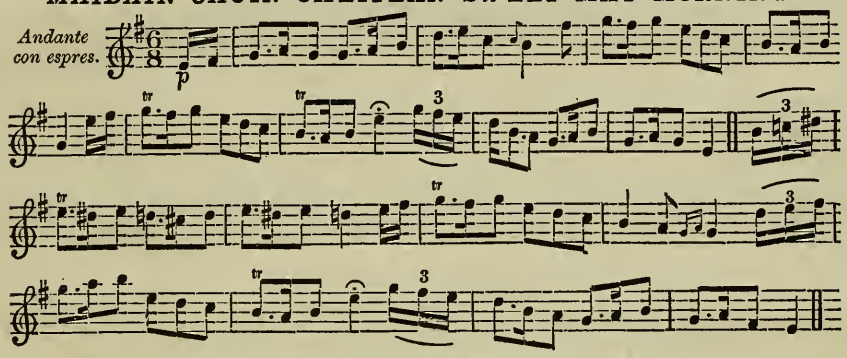

THE MAID OF SNOWDOUN.

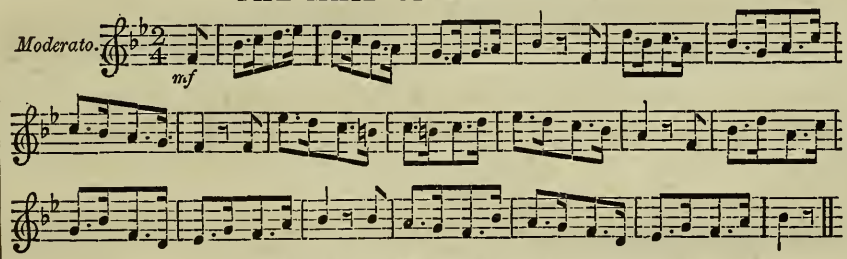

MRS. SPENS MONRO'S JIG.

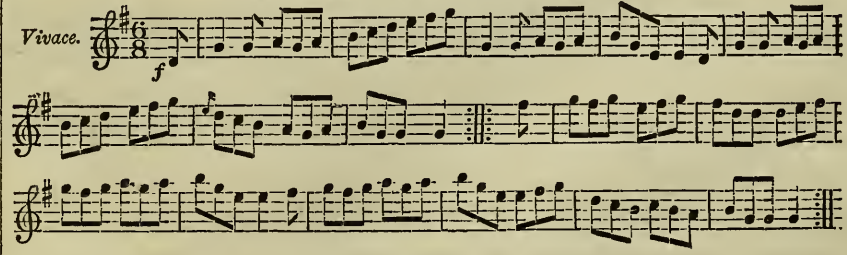

JENNY DRINKS NAE WATER.

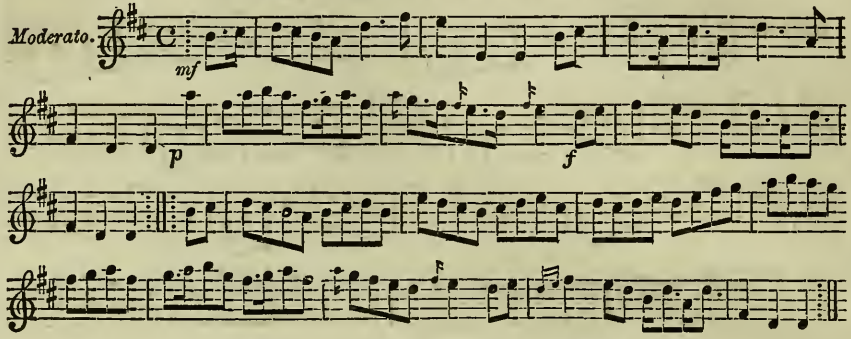

PEGGY, I MUST LOVE THEE.

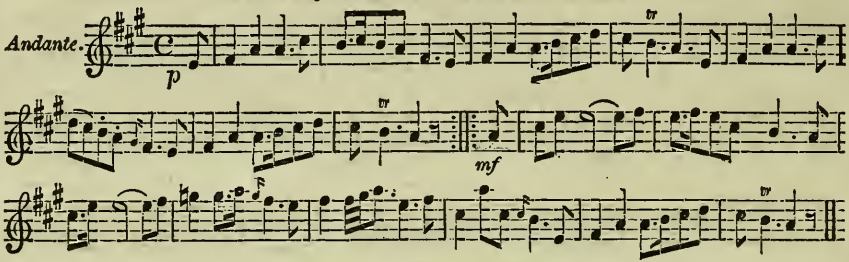

CAM YE BY ATHOL?

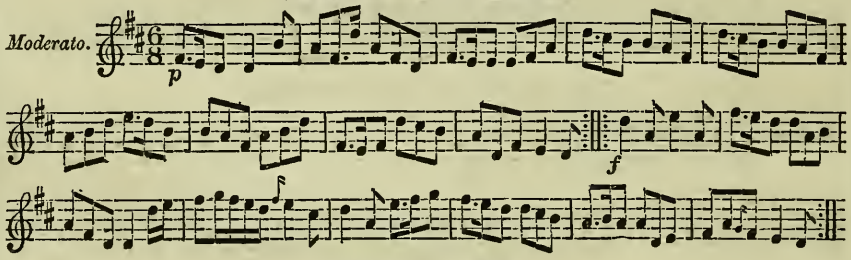

BONNIE JEAN.

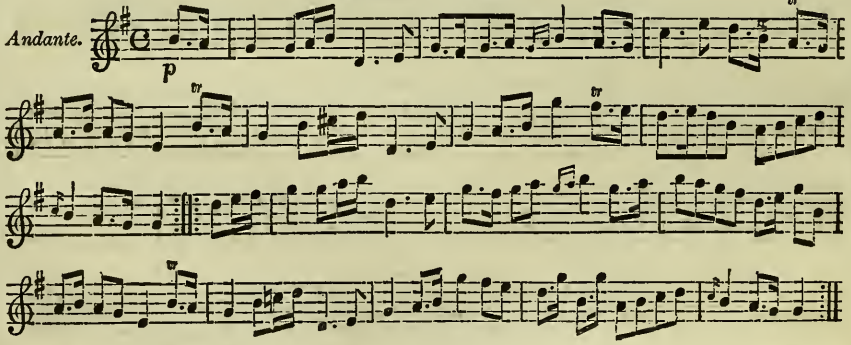

COCK UP YOUR BEAVER.

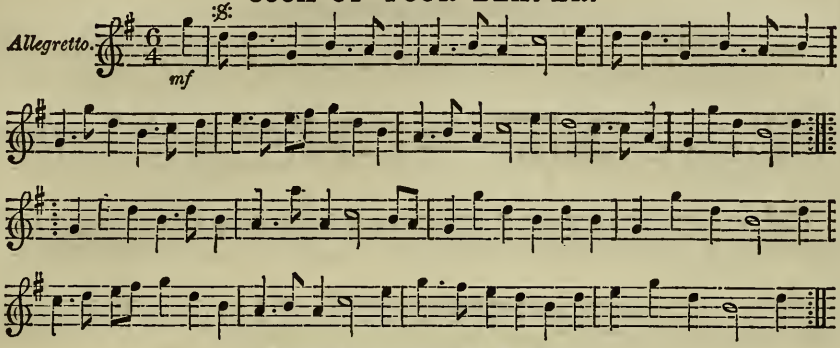

KINCALDRUM'S REEL.

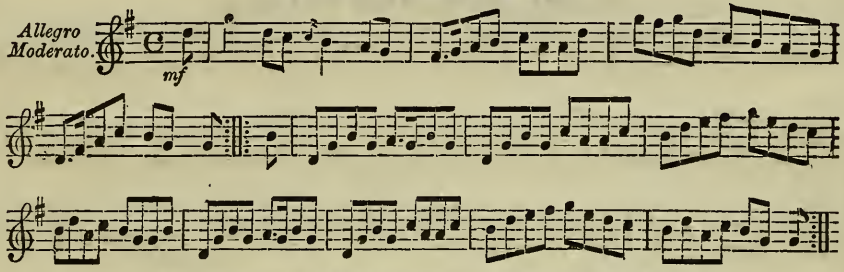

THE DE'IL AMONG THE MEALMONGERS.

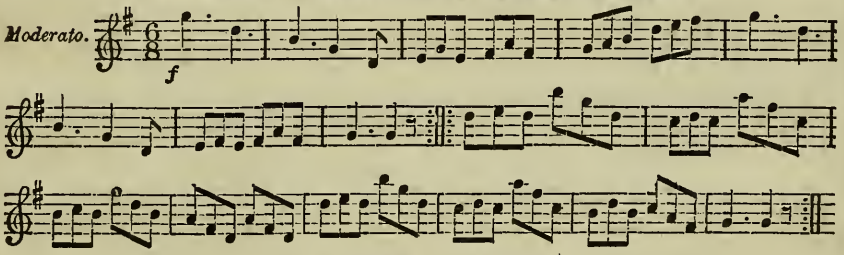

HIGHLAND LADDIE.

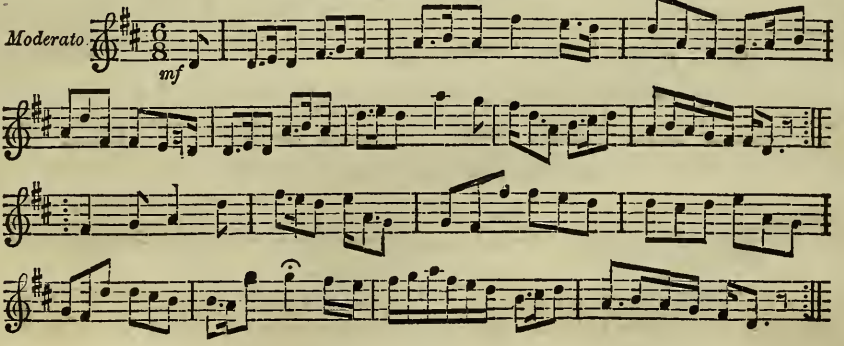

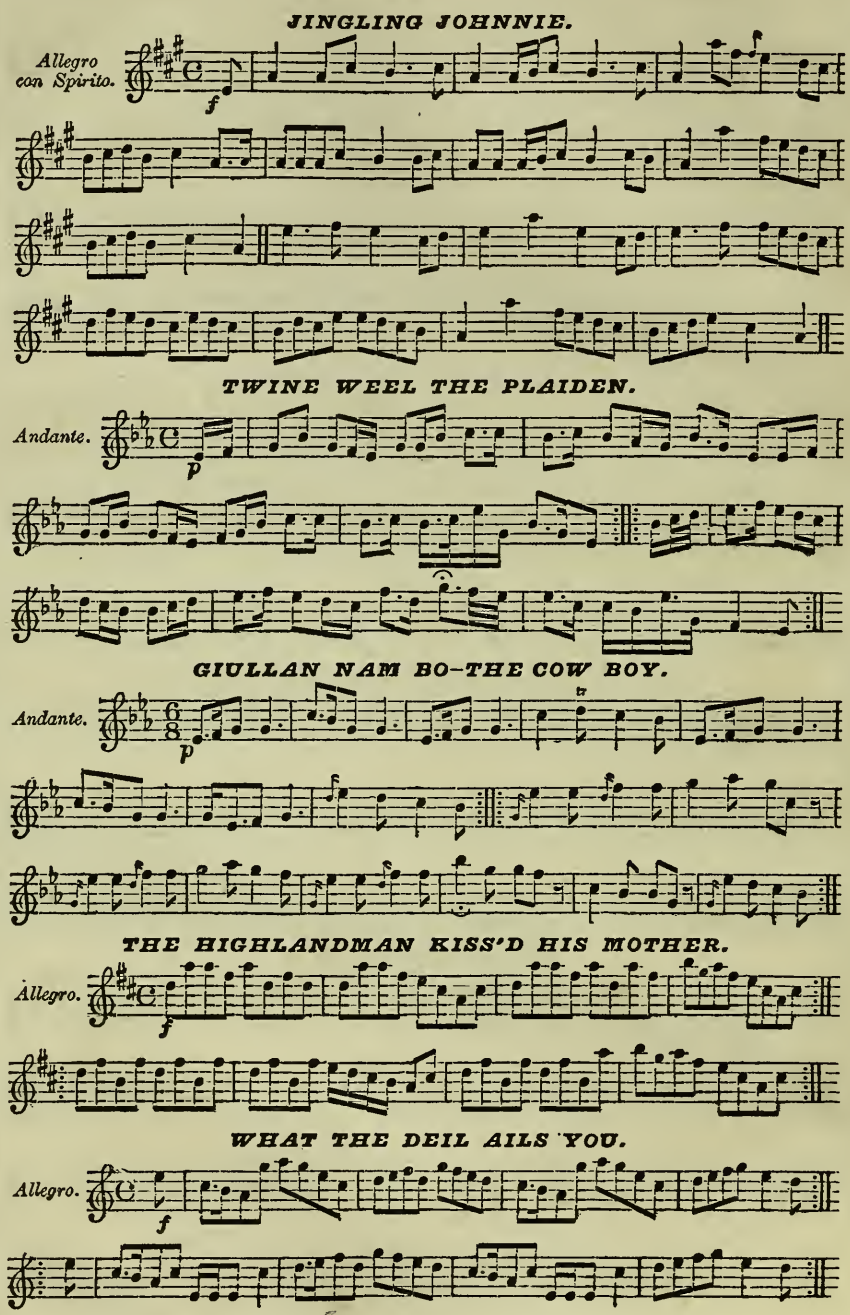
JINGLING JOHNNIE.
Allegro con Spirito.
f
TWINE WEEL THE PLAIDEN.
Andante.
p
GIULLAN NAM BO-THE COW BOY.
Andante.
p
THE HIGHLANDMAN KISS'D HIS MOTHER.
Allegro.
f
WHAT THE DEIL AILS YOU.
Allegro.
f

THE BRAES OF BALLENDINE.

Andante con espres. *p*

BIRNIEBOUZLE, OR BRAES O' TULLIMETT.

Moderato. *f*

THE BONNY HAWTHORN.

Andante con espres. *p*

MY LOVE IS OWER BONNIE FOR A MAN O' WAR,

Allegretto. *mf*

COME O'ER THE STREAM, CHARLIE

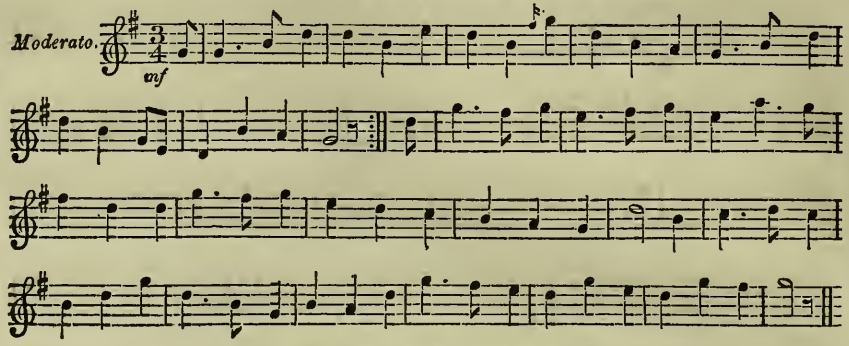

THE COVENANTER'S TOMB.

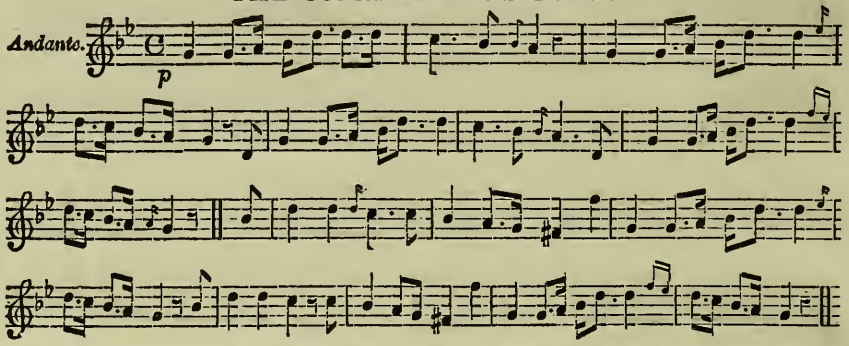

CUMHADH FION.—OSSIAN'S LAMENT FOR HIS FATHER.

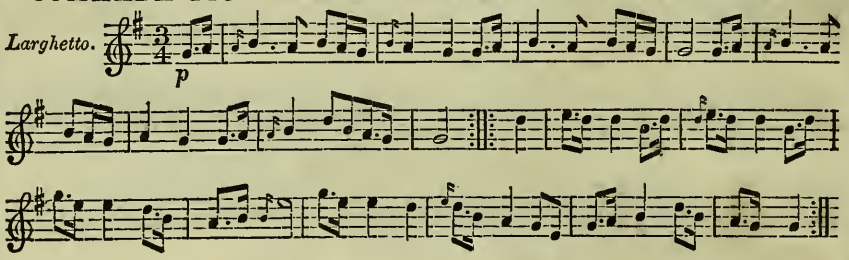

DANCE TO YOUR DADDIE.

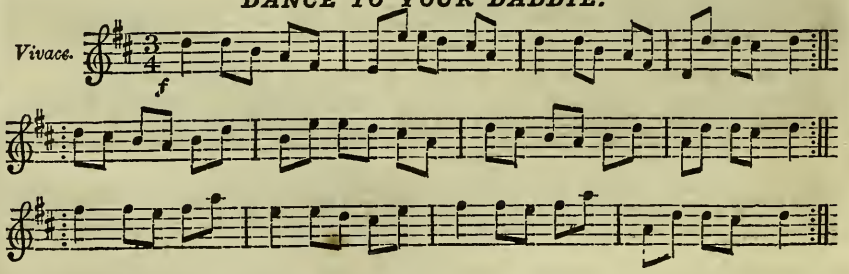

SAE MERRY AS WE TWA HAE BEEN.

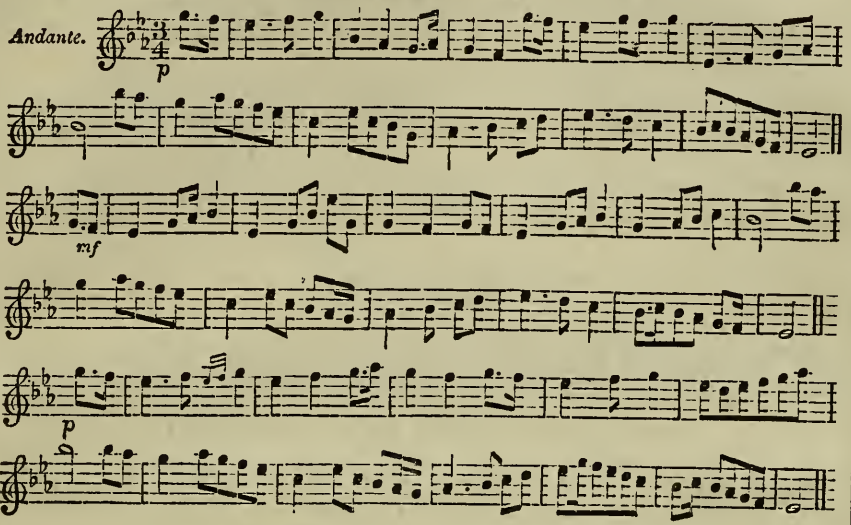

DUMBARTON'S DRUMS.

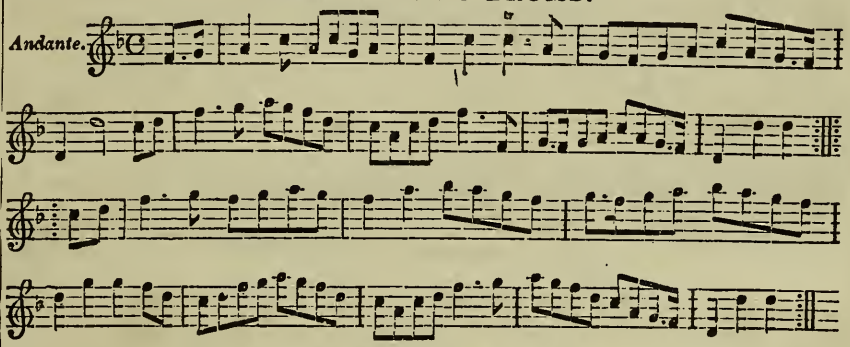

BESS, THE GAWKIE.

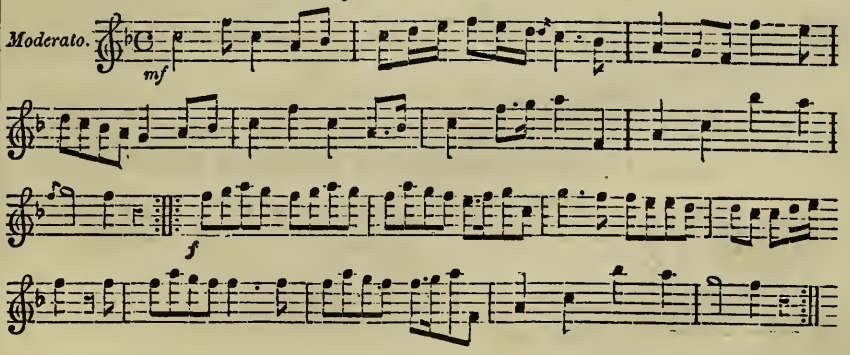

THE GARB OF OLD GAUL.

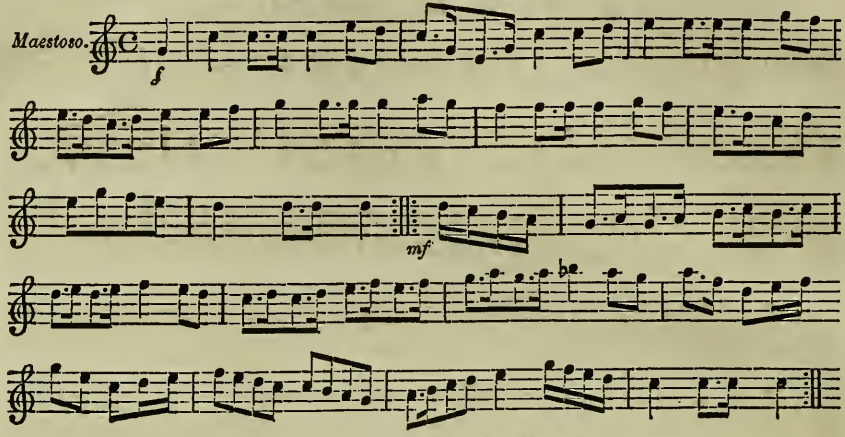

GOODWIFE, ADMIT THE STRANGER.

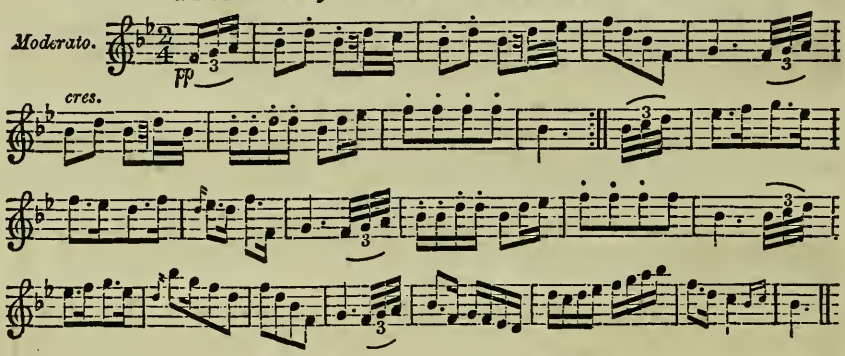

GUR EUTROM AN T'AISEAG.

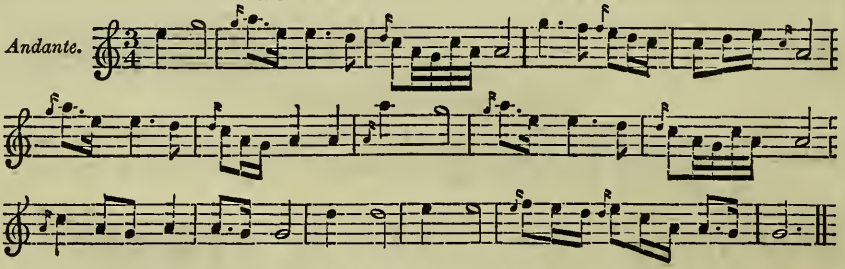

ALACE! I VYTE ZOURE TWA FAYRE EYNE.

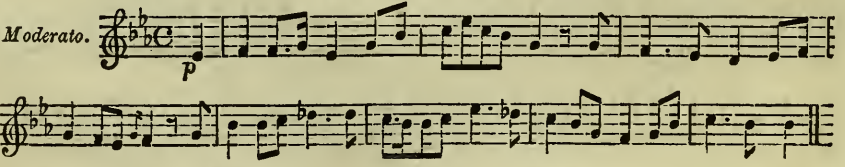

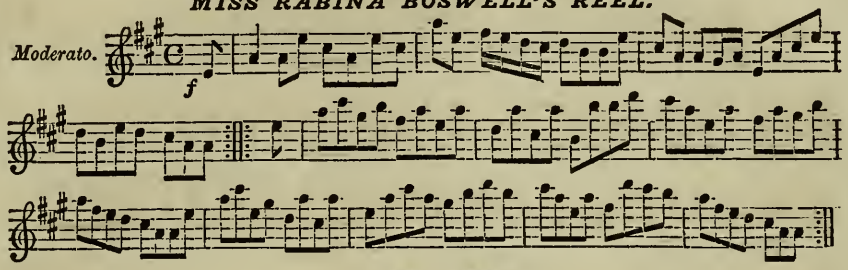
MISS RABINA BOSWELL'S REEL.
Moderato.
f

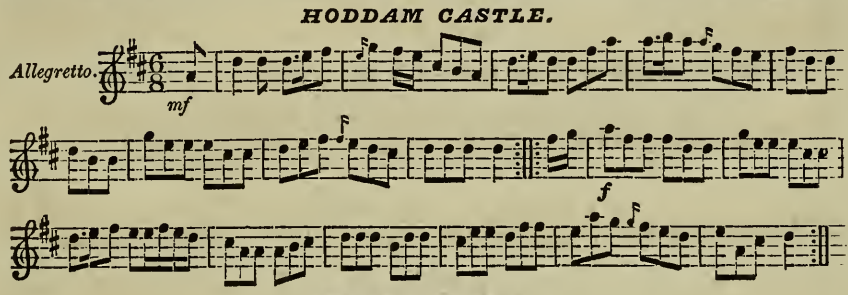
HODDAM CASTLE.
Allegretto.
mf
f

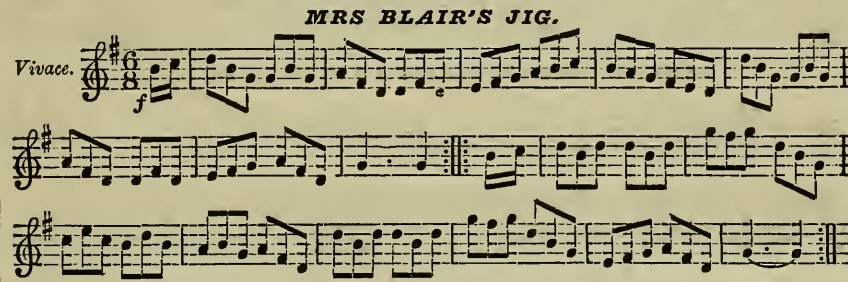
MRS BLAIR'S JIG.
Vivace.
f

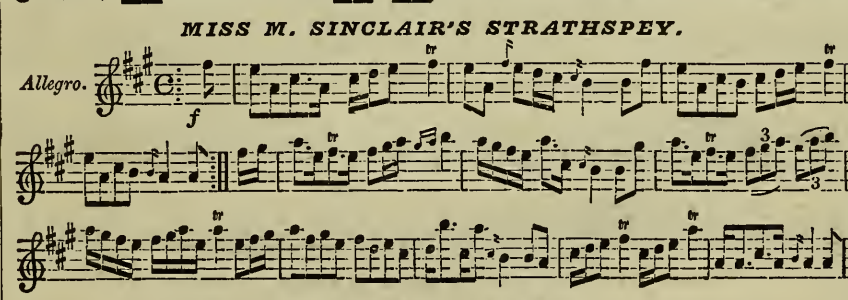
MISS M. SINCLAIR'S STRATHSPEY.
Allegro.
f
tr

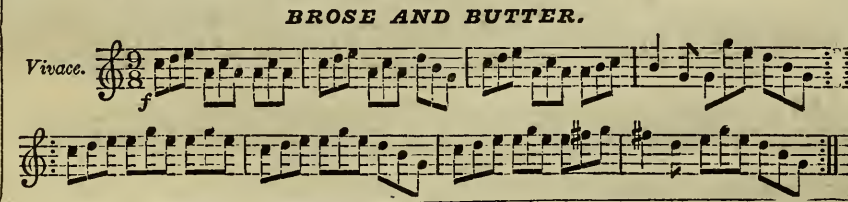
BROSE AND BUTTER.
Vivace.
f

CALEDONIAN HUNT MARCH.

Maestoso.

f

tr

tr

BLAR LEINE—THE BATTLE OF KINLOCH LOCHY.

Larghetto.

p

p

cres.

AND YE SHALL WALK IN SILK ATTIRE.

Andante.

RATTLING ROARING WILLIE.

Vivace.

MY LADY'S GOWN HAS GAIRS UPON'T.

Moderato.

THE MINSTREL OF THE MACDONALDS.

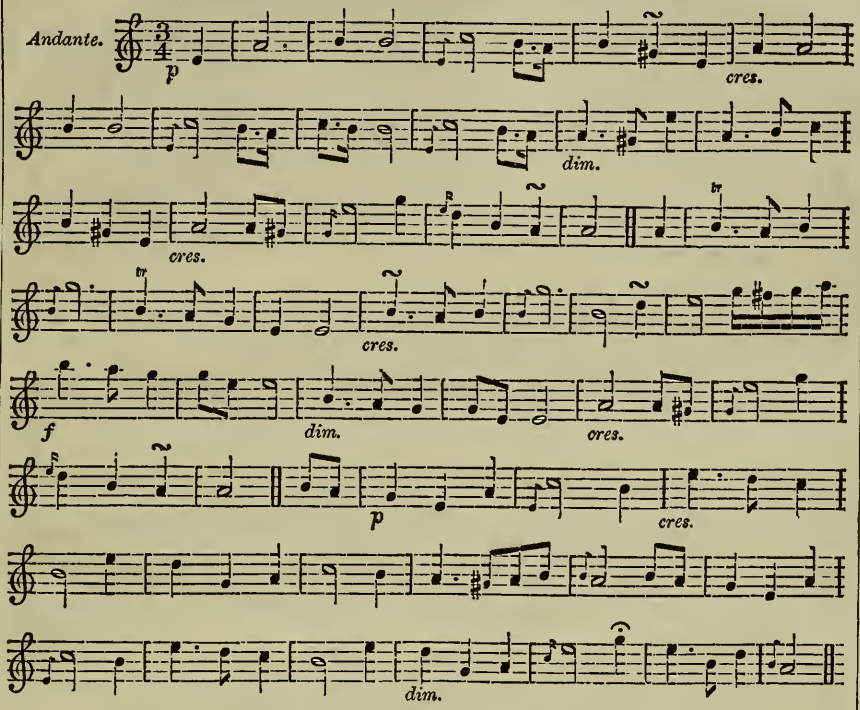

THE LANGUOR OF LOVE.

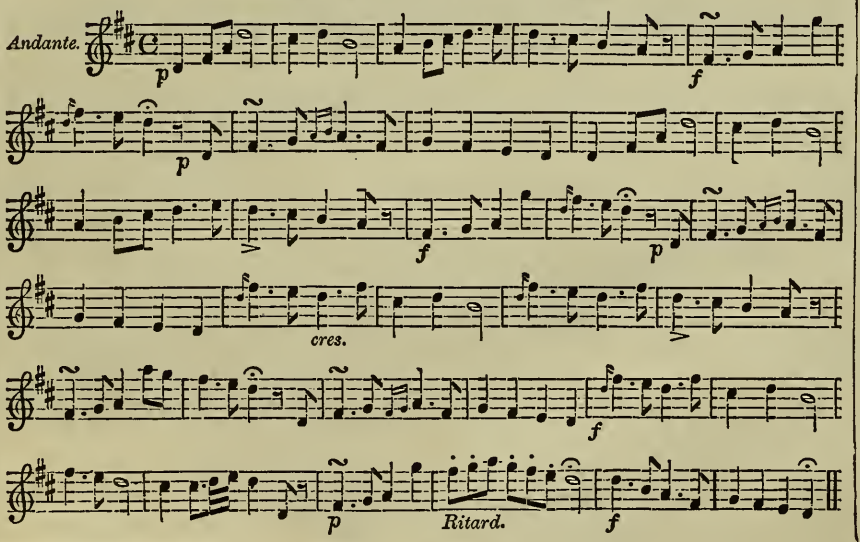

LADY MARY HAY'S SCOTCH MEASURE.

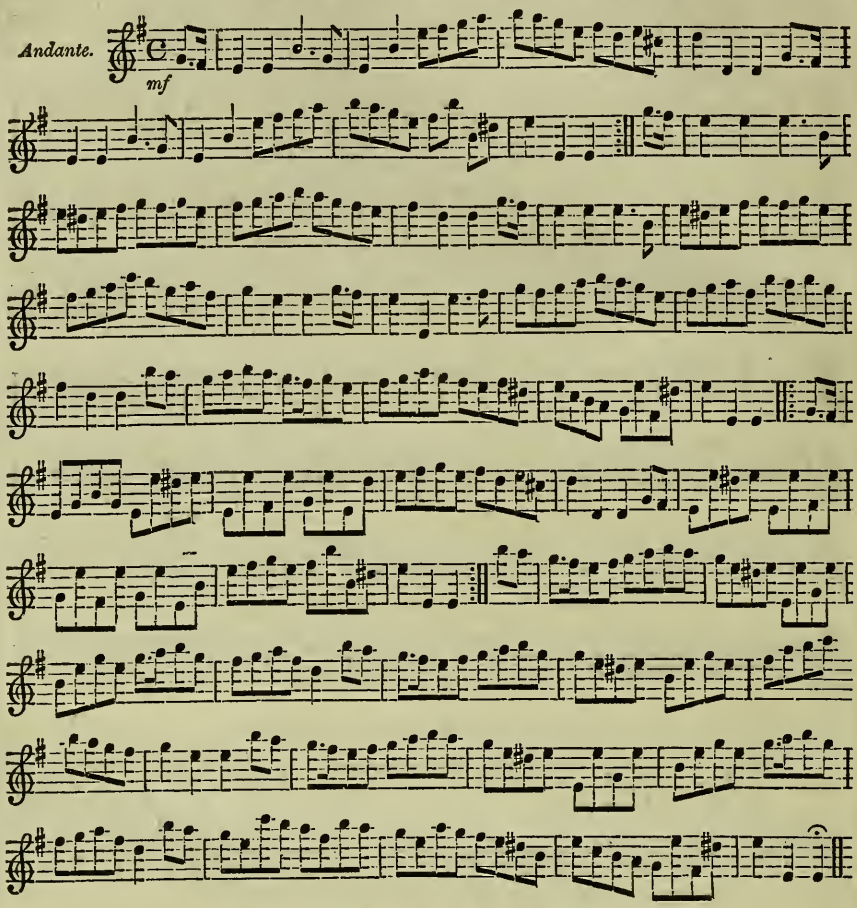

STRATHALLAN'S LAMENT.

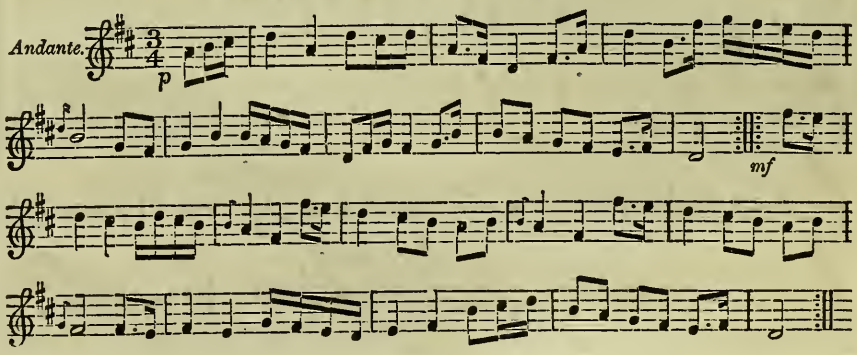

AWA' TO BONNIE TWEEDSIDE.

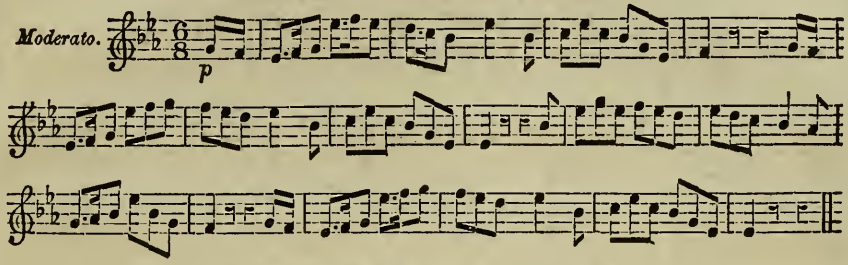

THE HILLS OF GLENURCHIE.

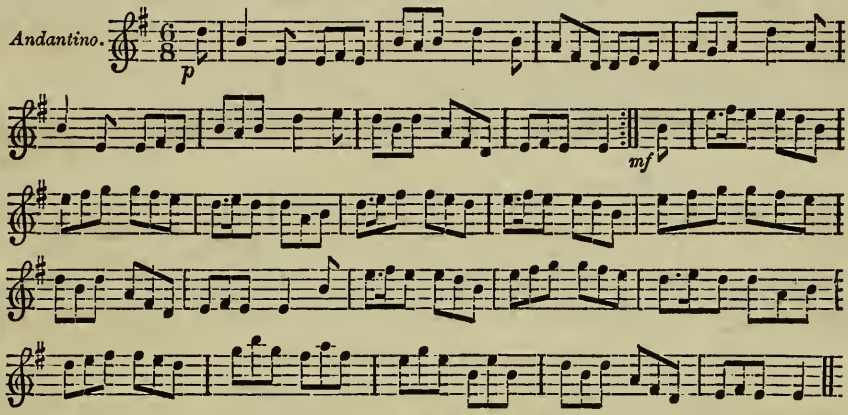

JENNY'S BAWBEE.

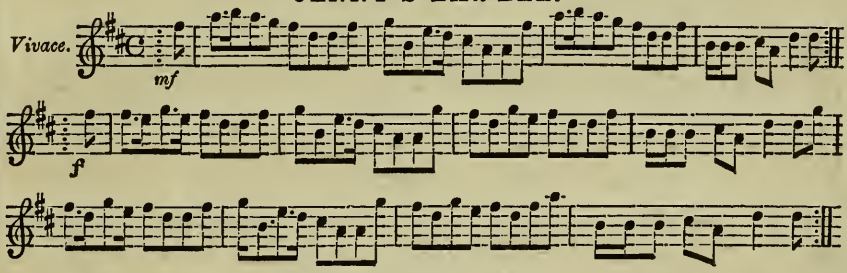

HAPPY FRIENDSHIP.

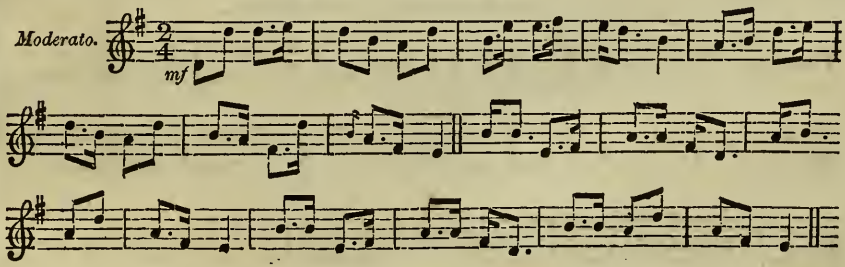

THE HIGHLAND WATCH.

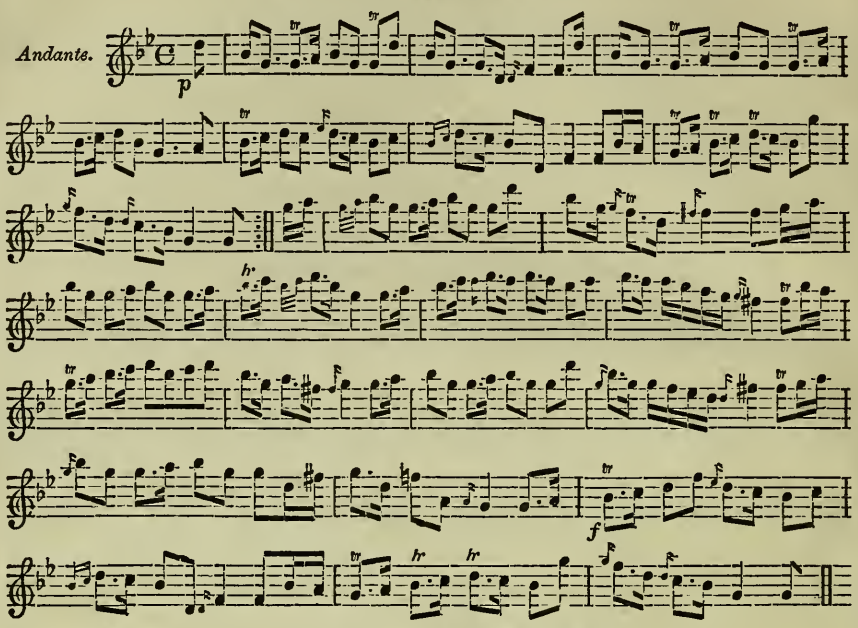

I'LL NEVER LEAVE THEE.

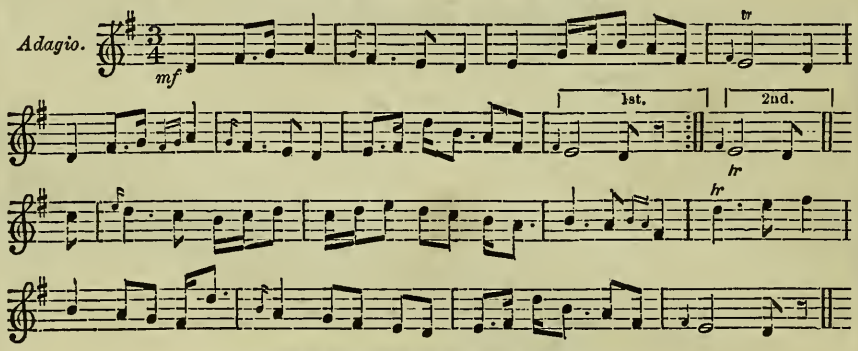

THE BLITHESOME BRIDAL.

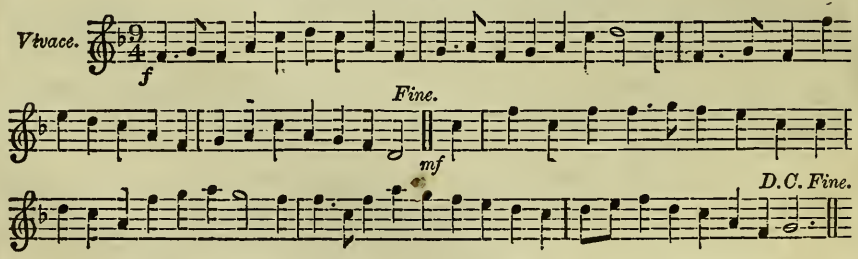

DAVIDSON'S UNIVERSAL MELODIST, consisting of the Music and Words of Popular, Standard, and Original Songs, arranged so as to be equally adapted for the Sight-Singer, the Performer on the Flute, Violin, Cornopean, Accordion, Flutina, or any other Treble Instrument. In Shilling Parts, each containing 64 pages, small royal 8vo., elegantly printed, and sewed in a neat wrapper; in Threepenny Sheets; or complete in two volumes, handsomely bound, price 8s. each.

*** This unprecedentedly cheap and elegant Work contains an average of 120 Songs in each Shilling Part; the entire Work contains above 1,600 Standard and Popular Songs, with the Music of every one, for the sum of Sixteen Shillings!!! and, with its companion work, 'Davidson's Edition of the Songs of Charles Dibdin,' printed uniformly with it, and like it completed in two handsome volumes, forms the most comprehensive Library of Vocal Music ever collected.

DAVIDSON'S INSTRUMENTAL GEMS, a Continuation of 'Davidson's Universal Melodist,' consisting of Dance and other Instrumental Tunes, adapted for the Flute, Violin, Cornopean, Flutina, Accordion, and other Treble Instruments. Published fortnightly in Threepenny Numbers, each containing about 30 Pieces, in a neat Wrapper, and to be completed in four Half-crown Books, or one handsome 8vo. library volume, uniform with the Universal Melodist.

In the progress of the Work, various Duets for Flutes and Violins, and many complete Sets of Quadrilles, are given; and occasional Numbers are devoted exclusively to Sacred Pieces. The first Thirty Numbers are now out, and may be had in three elegantly bound Books, price 2s. 6d. each.

DAVIDSON'S GEMS OF SCOTTISH MINSTRELSY, containing the Music and Words of above 200 Scottish Songs, elegantly and accurately printed, and bound, price 2s. 6d.

DAVIDSON'S GEMS OF SCOTTISH MELODY, a Tune-Book of Scottish Airs, uniform with above, and, like it, adapted for the Violin, Flute, Flutina, Accordion, &c.

DAVIDSON'S SACRED GEMS, for Treble Instruments, published Fortnightly, to be completed in 20 Threepenny Numbers, or in two handsome books, 2s. 6d. each.

DAVIDSON'S DUETS FOR TREBLE INSTRUMENTS, consisting of popular Airs, many of them the Compositions of Henry Russell, and therefore the exclusive Property of the Publisher, arranged for Two Performers on the Flute, Violin, &c. Published fortnightly in 3d. Nos., to be completed in an elegantly bound book, 2s. 6d.

DAVIDSON'S FLUTINA AND ACCORDION MELODIST, in Sixpenny Numbers, each containing between 30 and 40 Popular Airs, including the Compositions of Henry Russell, the exclusive Property of the Publisher, figured throughout, to aid the Studies of the Performer. Each No. sixteen pages, in wrapper, price Sixpence.

THE SONGS OF CHARLES DIBDIN, Davidson's Complete Edition, dedicated, by express permission, to his Royal Highness the Prince Albert, Chronologically arranged, with Notes, Historical, Biographical, and Critical, a Memoir and Portrait of the Author, &c., and the Music of nearly 200 of the best and most popular of the Melodies, with New Pianoforte Accompaniments. In Shilling Parts, each containing 64 pages, small royal 8vo. elegantly printed, and sewed in neat wrappers; in Threepenny Sheets; or complete in two volumes, handsomely bound, price only Eight Shillings each, being uniform with 'Davidson's Universal Melodist,' to which it is the companion work. Each Shilling Part contains about 150 Songs, and the Music, with Pianoforte Accompaniments, of above a dozen.

THE SEA-SONGS OF CHARLES DIBDIN, selected from Davidson's Edition of his Writings, in Threepenny Numbers, each containing the Words and Music of Two or Three Songs, with the new Pianoforte Symphonies and Accompaniments of Messrs. Hogarth, Lancelott, Purday, &c. Complete in 30 Nos. or three half-crown books.

1. Blow High, blow Low; and A Sailor's Philosophy
2. Wives and Sweethearts; and Poor Jack.
3. Life's like a Troubled Sea; & Life's Weather Gauge
4. Saturday Night at Sea; Yo, Yea; & Bill Bobstay
5. Every Inch a Sailor; and All Girls
6. The True English Sailor
7. Ben Backstay; The Nancy; and Tom Tough
8. Mourings; and The Sailor's Return
9. The Sailor's Consolation; Jack's Fidelity; and Ned that died at Sea
10. Nancy Dear; The Sailor's Maxim; and Bottom, [or Tol de Rol
11. The Tar for all Weathers; and One, or Up the Mediterranin
12. Nature and Nancy; The Shipwreck'd Tar; and [True Courage
13. Tom Bowling; The Recampense of Constancy; and Anna, Ann, &c.
14. 'Twas in the good Ship Rover; and Little Ben
15. Jack's Advice to his Friend; The Shipwreck;
16. Come, bustle, bustle [and Swizzy
17. The Blind Sailor; and Tack and Half Tack
18. Lovely Nan; Jack in his Element; & The Welcome
19. The Perpetual Motion; and Honesty in Tatters
20. The Signal to Engage
21. Now Safe Moored; and Tom Tackle
22. Jack's Claim to Poll; Hark, the Boatswain; and Tol de Rol
23. The Standing Toast; Jack at Greenwich; and The Reward of Fidelity
24. Nautical Philosophy; While up the Shrouds; and The Meeting
25. Morality in the Foretop; Gallant Tom; and Tack [and Tack
26. The Sailor's Will; Who Cares? and Nancy
27. Three Cheers; The Best Bower Anchor; and The Token
28. The Sailor's Journal; A Sailor's Love; and If Tars of their Money
29. The Nautical Anatomist; Jack Ratlin; and [Buxom Nan.
30. Jack's Alive; Bonny Kate; and All's One to Jack

DAVIDSON'S MUSICAL INSTRUCTION-BOOKS,

THE CHEAPEST AND BEST EVER PUBLISHED.

JOUSSE'S PIANOFORTE PRECEPTOR, Revised, Modernized, and greatly Enlarged, with New Examples and Exercises, from the favourite Works of Modern Composers, by Henry West, R.A. of Music. In a volume of 80 pages, neatly done up, 2s. 6d.

CZERNY'S ONE HUNDRED AND ONE INITIATORY EXERCISES, without any sort of Abridgment, with descriptive Index, strongly bound, 2s. 6d.

THE SINGING PRECEPTOR, containing all the important Instructions of the most celebrated Teachers, with a remarkably large Collection of Solfeggi, and Lessons from Handel and other eminent Composers. By Henry West, R. A. of Music. In a volume of 80 pages, neatly done up, price 2s. 6d.

THE FLUTINA, OR ACCORDION PRECEPTOR, containing ample Instructions whereby not only the general Rules and Principles of Music, but a complete knowledge of these fascinating Instruments may be acquired without the Aid of a Teacher; with about 150 Popular and Standard Airs, including Songs, Sacred Pieces, Quadrilles, Polkas, Waltzes, &c., all with the Figuring correctly marked. 80 pages, uniform with above, 2s. 6d.

THE CORNOPEAN AND SAX-HORN PRECEPTOR, compiled and translated from the celebrated Work of Forrestier, under the superintendence of the Messrs. Distin. With numerous Lessons and Airs by modern Composers. 80 pages, uniform with above, 2s. 6d.

NICHOLSON'S FLUTE PRECEPTOR, with all the FINGERING-SCALES, revised and extended by more ample Elementary Instructions and Lessons; New Chapters adapted to the Eight-Keyed Flute and the Modern Modes of Execution; and the Addition of above 100 Modern Airs, besides the Exercises, Duets, &c. contained in the Original. 80 pages, uniform with above, 2s. 6d.

SPOHR'S VIOLIN SCHOOL, translated and condensed from the elaborate Work of that celebrated Violinist, with more ample Elementary Instructions for those studying without the aid of a Master, and above 100 Modern and Popular Airs, arranged expressly for this publication. 80 pages, uniform with above, 2s. 6d.

*** Abridged Editions of the Accordion, Violin, and Flute Instruction Books, 1s. each.

CALCOTT'S GRAMMAR OF MUSIC, elucidating the whole Theory of Music, with numerous Examples, and Explanations of all the Notes and Marks, &c. A new Edition, bound in cloth, with steel-plate Frontispiece, &c.

JOUSSE'S CATECHISM OF MUSIC, Enlarged and Modernised; and, to meet the circumstances of the Million, reduced to the price of Sixpence.

DAVIDSON'S MS. MUSIC BOOKS:—MUSIC FOLIO, the only ones published, by the Use of which Parties are enabled to bind their Printed and MS. Music together; ruled for Pianoforte Vocal, Pianoforte Instrumental, or in plain Staves, 1s. or 2s. each, according to thickness. HALF FOLIO, or OBLONG 8VO., 6d. or 1s. each, according to thickness. FOUR-STAVE BOOKS, for Sacred and Part Music, 3d. 6d. or 9d. each, according to thickness.

BUCHAN'S DOMESTIC MEDICINE, New Edition, with many important Additions and Improvements, including Abernethy's Golden Rules, &c., bound in cloth, 1s. 6d.

DEATH-BED CONFESSIONS OF JOHN, EARL OF ROCHESTER. By Dr. Burnet; to which is added the Sermon preached at the Funeral, and the Earl's Poem on Nothing. Neatly bound in cloth, price 1s.

A MOTHER'S ADVICE TO HER DAUGHTER. By the late Duchess de Lambert. In an elegantly bound bijou book, 1s.

*** Applications for fuller Catalogues of Davidson's Publications, by post, to contain one postage stamp, for answer. No Charge for the Catalogue, which contains above 1750 different Cheap Articles.

CUMBERLAND'S BRITISH AND MINOR THEATRE,

THE ONLY GENUINE EDITION OF THE ACTED DRAMA,

Being the most Extensive, Correct, Elegant, Complete, and Cheap Collection of Tragedies, Comedies, Operas, Farces, Melodramas, Interludes, &c., with Remarks, Biographical and Critical, by ☞ D.—G.; splendid Steel Plate Portraits of all the Principal Actors, past and present, and Illustrations by Cruikshank and others. Price Sixpence each.

*** This great Work, the Text-Book in every Theatre of the English Acted Drama throughout the World, comprises nearly 600 Pieces, of which Lists may be had of the Publisher and his Agents; and the Work is regularly continued by the publication of a New Piece on the 1st of every Month.

DAVIDSON'S SHILLING VOLUME OF CUMBERLAND'S PLAYS is a Republication of the above popular Work at a Price and Period of Publication suitable to those desirous of possessing themselves, by degrees, of this truly National Exponent of the British Stage. The Work is issued in Monthly Volumes, and already comprises—

Vol. I.—Calaynos, with Portrait of Mr. Phelps; Honesty the Best Policy; Bride of Lammermoor; Belle's Stratagem; Married Bachelor.

Vol. II.—Romeo and Juliet, with Portrait of Miss Phillips; Suspicious Husband; Sixteen-Stringed Jack; The Beggar's Opera.

Vol. III.—Othello, with Portrait of Mr. Young; The Duenna; Love in a Village; His First Peccadillo; The Devil and Dr. Faustus.

Vol. IV.—The Hunchback, with Portrait of S. Knowles; Macbeth; Raising the Wind; Man-Fred; Jack in the Water.

Vol. V.—The Pilot, with Portrait of Mr. T. P. Cooke; Richard III.; Billy Taylor; The Two Gregories; Every One has his Fault.

Vol. VI.—She Stoops to Conquer, with Portrait of Goldsmith; Henry VIII.; Heart of Midlothian; Amateurs and Actors; A Day after the Fair.

Vol. VII.—The Critic, with Portrait of Mr. Jones; Cymbeline; The Two Galley Slaves; The Way to get Married; Midas.

Vol. VIII.—The Highland Reel, with Portrait of Miss Foote; The Wonder; Hamlet; A Tale of Mystery; The Rendezvous.

Vol. IX.—The Rivals, with Portrait of Sheridan; King Henry IV.; The Padlock; Suil Dhuv, the Coiner; The Mayor of Garratt.

Vol. X.—Much Ado about Nothing, with Portrait of Miss Chester; Pizarro; Der Freischutz; The Inchcape Bell; The Banks of the Hudson.

Vol. XI.—The Barber of Seville, with Portrait of Miss M. Tree; The Hypocrite; Julius Cæsar; A Race for a Dinner.

Vol. XII.—King John, with Portrait of Mr. Macready; A Trip to Scarborough; Rosina; The Floating Beacon.

Vol. XIII.—A Bold Stroke for a Wife, with Portrait of W. Farren; Virginius; The Waterman; The Lady of the Lake; Tribulation.

Vol. XIV.—Artaxerxes, with Portrait of Mrs. Wood; The West Indian; Douglas; Child of Nature; High [illegible] below Stairs; The Revolt of the Workhouse.

Vol. XV.—A New Way to Pay Old Debts, with Portrait of Mr. Vandenhoff; The Gamester; Incle and Yarico; Hide and Seek; The Innkeeper of Abbeville.

DAVIDSON'S CLASSICAL ATLAS, on an entirely New Plan: the Ancient and Modern Names of Places being given on the same Map, but printed, for the sake of perspicuity, in differently coloured Inks. Price 12s. cloth bound.

THE NEW WONDERFUL MAGAZINE, consisting of a carefully-selected Collection of Remarkable Trials, Biographies of Wonderful and Eccentric Characters, Narratives of Lusus Naturæ, &c., embellished with numerous Wood Engravings and Steel-Plate Portraits. In Numbers, Threehalfpence each; in 24 Sixpenny Parts; or complete, in two large volumes, bound in cloth and handsomely gilt, 15s.

THE BOOK OF WONDERS.—The Wonderful Magazine, bound in four volumes, for the convenience of Circulating Libraries, price 15s.