



No. *CS71.A36 1903a



7-2

|

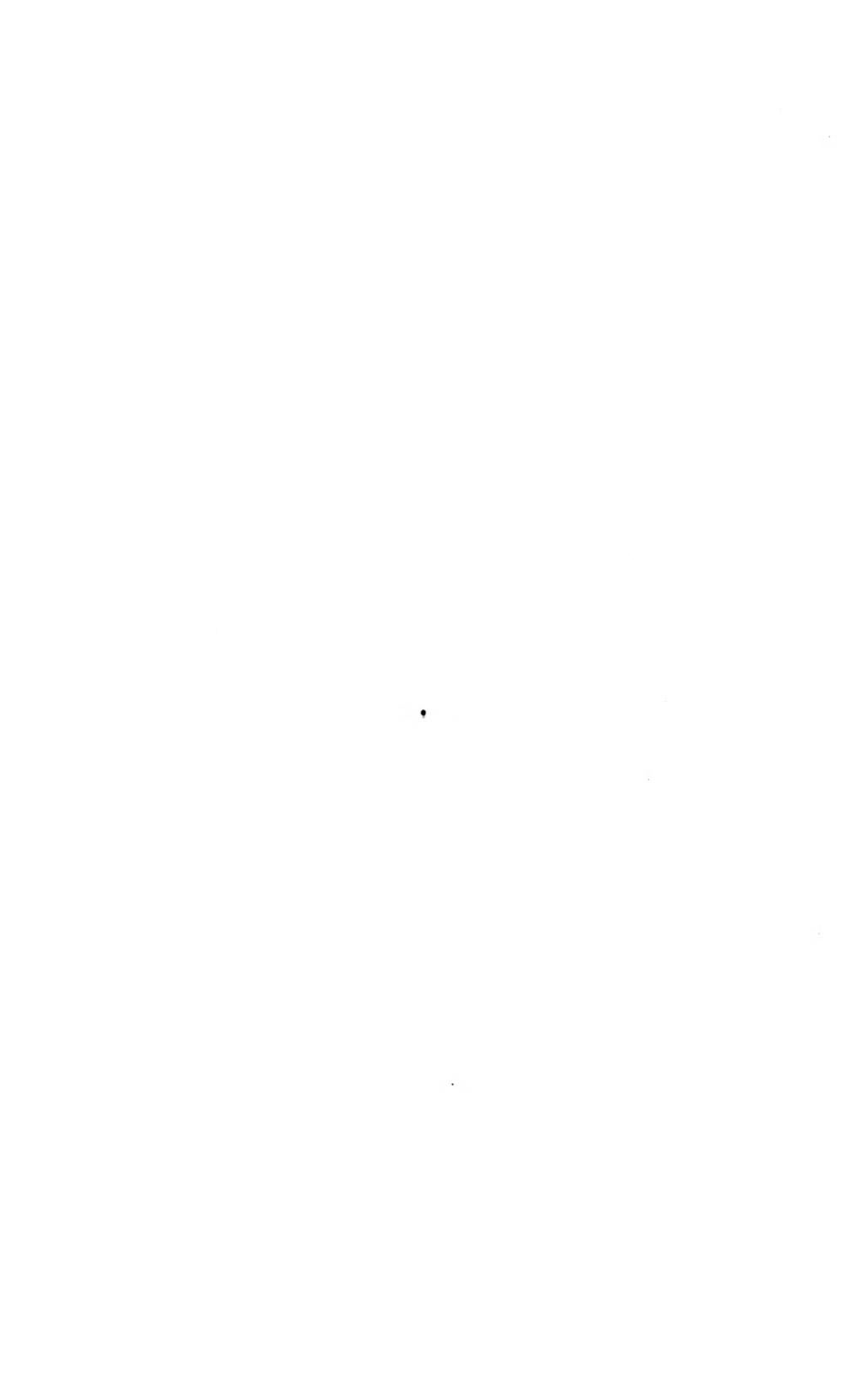

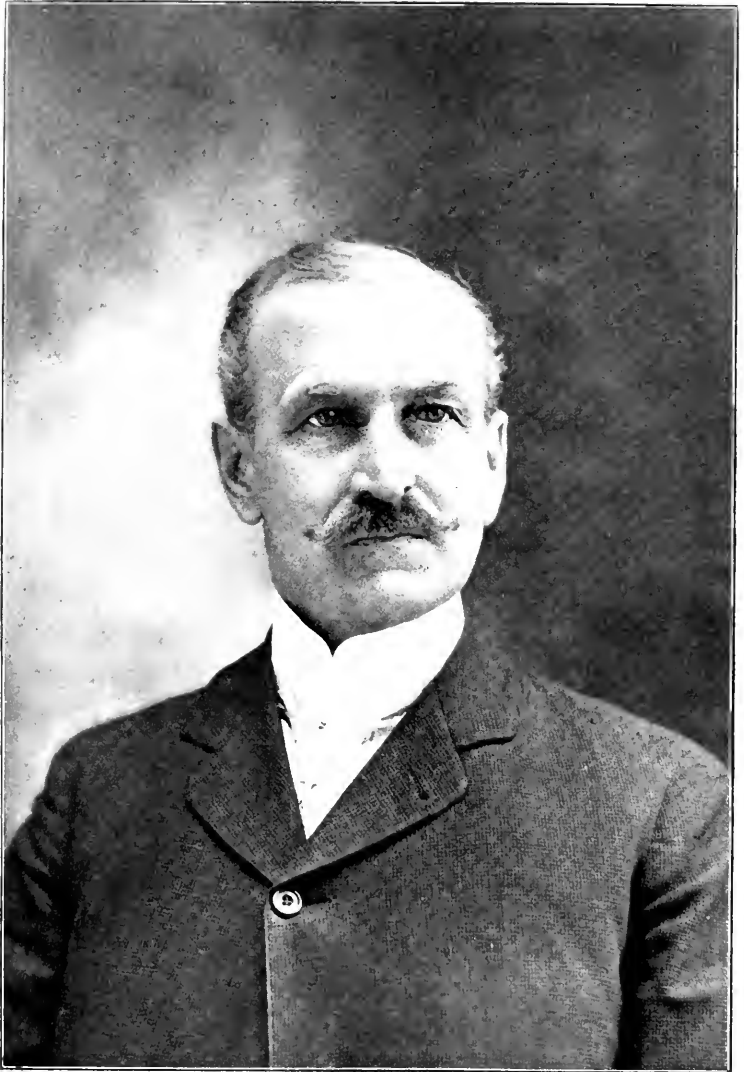

*Chester Alden
Brockton
Mass*

THE DESCENDANTS
OF
POLLY AND EBENEZER ALDEN
WHO WERE
SIXTH IN DESCENT FROM
JOHN ALDEN, THE PILGRIM

BY THEIR GRANDSONS

EBENEZER ALDEN AND HENRY SHAW, M.D.

WITH ORIGINAL RECORDS NOT BEFORE PRINTED

“And We shall turn the hearts of the children to the Fathers”

THE
DESCENDANTS
OF
POLLY AND EBENEZER ALDEN
WHO WERE
SIXTH IN DESCENT FROM
JOHN ALDEN, THE PILGRIM
BY
EBENEZER ALDEN AND HENRY SHAW, M.D.

BOSTON

GEO. H. ELLIS CO., PRINTERS, 272 CONGRESS STREET

1903

1
2
3
4

24.1903
D.

YANKEE CLUB
BOSTON
1893

INTRODUCTION.

In the following pages an attempt is made to bring into order the details of descent of two of the lines of the posterity of John Alden, the Pilgrim. Mainly they are a record of our researches, and of the labor of our many friendly helpers. There can be no question of the value and the necessity of such work as this, even if imperfectly done, if it is once conceded that it is worth while to preserve records of descent: and one who attempts to follow any line of our family in the first two hundred years, when there were few Plymouth or Bristol County towns in which a John or Joseph or David or Ebenezer did not live, and in some more than one at the same time, will need all the light that he can get from any source in arriving at the truth as to the parentage of a given person. It is useless for us to regret that this record of a sister and brother is in double form, and that some of the facts connected with their common ancestors are stated more than once in the historical sketch that precedes the matter comprehended under the title-page. The daily duties of each have left too little time for even this result, and the genealogist who uses our work must exercise what patience he can with the repetitions. To the descendants of either the duplications of fact will seem less vexatious.

This double plan of work, by which each of us becomes solely responsible for his work, does not extend to the arrangement of the order of statement, in which a plan which seemed on the whole the least objectionable has been adopted. Each Alden mentioned will be distinguished by an Arabic numeral before the name, and the relationship to the immediate ancestor will be shown by the number of that ancestor after the name.

Errors excepted, in the index will be found the name of every Alden descendant who appears in the text, and of the husband or wife of each, but not of the parents of such husband or wife.

In closing this labor of filial love and devotion, which has involved carriage rides to most of the old towns, the reading of many records, the removal of the moss and accumulated turf from memorial stones, and listening to the stories of those aged ones who are hastening to join those whose memory we seek to perpetuate, we lay down the pleasing burden in the hope that in some degree we shall seem to the reader to have served faithfully the cause in which we are interested.

EBENEZER ALDEN, BROCKTON, MASS.

HENRY SHAW, BEACHMONT, MASS.

JULY 17, 1903.

ALDEN HISTORY.

It will not be without interest to the student who is not familiar with the facts connected with the earlier generations of the Aldens to pass in review, in a brief manner, some of the known events occurring in the lives of those from whom we are descended; and that course seems the more necessary because the records of some of the most important to us are not known to have been printed before. To this review of the events mentioned, we subjoin, for convenience in reference, in the second part the names of the children born in the earlier generations, as usually printed, though we follow in detail only our own line.

John Alden, the Pilgrim, was about twenty-one years old when he landed; and President John Adams, descended from him through his daughter Ruth, says he was the first stripling to land on Plymouth Rock. He was the last to die of those who signed the civil compact which began in America government for the people, by the people; and our ancestor is thus the personal representative of the beginning and the end of the Pilgrim colonization.

There is no evidence that he was at first by education or conviction in sympathy with the views or the sufferings that drove the Pilgrims into exile. In the meetings at Scrooby or the dwelling at Leyden he had no part; nor is it probable that until he came into direct personal association with the exiles during their lonely voyage, and learned to estimate at their true value the lofty principle and unselfish consecration to duty which lay at the foundation of the movement, that he was drawn to identify himself with it.

The evidence of Governor Bradford is conclusive on this point, and Arber's book places Alden first among the five hired men who went out with the company in the "Mayflower." Bradford says, "John Alden was hired for a cooper at Southampton where the ship victualled, and being a hopeful young man (likely, promising, we should say), was much desired, but left to his own liking, to go or stay, when he came here, but he stayed, and married here."

So it was a case of good seed falling by happy providence in fruit-

ful soil, and bringing forth a hundred-fold in present honor and future prosperity and happiness.

The hiring of John Alden was a renewed evidence that the founders of the Colony, who already had secured the services of Myles Standish, a man so little identified with them that some have doubted whether he was even a Protestant, recognized the fact that one who would keep the hoops on the water-casks in good order was as essential to the success of the voyage as Governor Carver or Elder Brewster, and, like practical statesmen, provided for the temporal as well as for the spiritual needs of the company.

In the cool and cautious commendation of Bradford, which gives warrant for no belief in any great social advancement of the "hopeful" young man, it is impossible to read one hint of the fact that in little more than twenty years Alden was one of seven, all writing "gentleman" as a proper indication of their social position, who were chosen to negotiate the settlement of difficulties with the Puritan Colony, and that during all the rest of his long and busy life he was Deputy (representative) in the Court of the Colony, or Assistant to the Governor, who thus mentions him.

It may not be far from truth to guess that the social space that at first separated Bradford, who was more than any other the financial and business head of the Colony, and his hired man, with the rapid promotion of the latter, so that in seven years he was next the Governor in rank and power, with the natural antipathy between the king and the heir-apparent, fairly accounts for the omission.

Perhaps those who wish to believe that John Alden was entitled to a coat-of-arms may derive some confirmation of their theory from the fact that in 1643, as above written, he is called "gentleman"; but, as we know nothing in history or genealogy that connects him with that John Alden of the Middle Temple to whom on Sept. 8, 1607, Camden, herald-at-arms, adjudged a coat-of-arms "Gules, Three Crescents within a border engrailed ermine by the name of Alden," we shall have to allow that the probability of our ancestor stepping on board the "Mayflower" with his cooper's adze in one hand and his coat-of-arms in the other is too small to entitle it to consideration.

Much more pleasing to the pride of a rational mind is the knowledge that in an age when good men and even mild men did, and verily thought they ought to do, acts that every one now condemns, there is no record of our ancestor as a persecutor, or as having any part in the awful delusion that darkened the closing years of his century.

William Bradford Writine Brewster

Myles Standish John A. Don

George Soule Son:

Isaac Horton Samuel
Huller

John Coffin John A. Don

Francis Eaton

Leregrime White:

Rejoice White

Ordy May Edward Snow

With all the diligence at our command we have not been able to add anything to what is already known of John Alden and Priscilla, though the *Mayflower Descendant* lately printed the inventory of his estate, or of Joseph and Mary (Simmons). Even their burial-places are unknown to us, though it may well be that the tradition that places the grave of Priscilla by the side of that of her daughter, Elizabeth Pabodie, at Little Compton, R.I., is true.

Perhaps the one feature in the history of his ancestors which the thoughtful descendant of the Pilgrims remembers with the least pleasure is the relation of the immigrants to those whom they found in possession of the country. It is no settlement of the question of fair title to say that they fairly paid for what they got; for the use which the buyers were to make of the land was so different from that which the sellers had made or could make that it was only when experience showed the latter how much more than the mere right to cultivate the soil they had sold had been conveyed, and how they could no longer cross over it to reach their fishing places, that the irrepressible conflict was manifest.

With waning power and always diminishing resources the red men fought out the battle, and there was peace when the whites at last had them cooped in definite reservations or lying in unmarked graves. To know that among the conquering invaders there was one with purpose so just and mind so equitable that the weak might trust their cause with him, and so grounded in the respect of his own people that his opinions would command obedience, is to be sure that such a man was one from whom all good men would be glad to claim descent, and official records show that our ancestor was that man. The paper which follows may be found in the *Plymouth Colony Deeds*, vol. ii. p. 41, and has already been printed in *Mayflower Descendant*, vol. ii. p. 31:—

Whereas a difference hath arisen between the Inhabitants off Sandwidge and the Sachem off Manomett and other Indians concerning a Tract of upland called quitnite the said Sachem with the Rest having chosen Miles Standish senior and John Alden senior; and the said Townsmen of Sandwidge haveing chosen Robert Dennis of Yarmouth and John Smith of Barnstable to arbitrate and fully to conclude and end the aforesaid differences; all the said pties of Sandwidge and the said Sachem haveing given full power to end and conclude all Differences between the said pties Difering for any matter of Land.

Wee therefore haveing waighed the arguments on both sides according to our best understanding have; all the pties that is to say, Miles

Standish John Alden Robert Dennis and John Smith mutually concluded all the said Differences concerning the land off quitnite as followeth :

Videleceet wee Doe by these presents in full satisfaction wee give unto the said Sachem &c twenty six acres of upland onely for all that the said pties have can or may challenge in full satisfaction for all Rightes claims or Demands of all or any pte of the said Lands appertaining to the Towne of Sandwidge except the foremencioned twenty six acres of upland ; Also wee do mutually agree and conclude the said Sachem &c shall have the twenty six acres of Land in one Intire place provided it be in the fittest Land for their use ; Wee alsoe graunt to the said Sachem &c libertie to fell fitt wood to fence the said Land upon any pte of the said quitnite alwaies provided incase there be not sufficient upon the said twenty six acres of upland ; farther It is concluded that the said Indians make a sufficient fence at their own Dammage ; and that the said Sachem shall for himself and all other Indians that shall Resort to him ; shall undertake for him and them that neither hee or any such Indians that they shall not Damnifye the said Townsmen of Sandwidge by killing or hunting any such cattle as they shall att any time put upon the said necke : and in case any cattle be hurt or killed by the Indians upon due prooffe the aforesaid Sachem shall make the Dammage good ; and that there may be naighborly agreement between the said Indians and the Townsmen of Sandwidge Alsoe It is concluded by the said Miles Standish John Alden Robert Dennis and John Smith that the said Sachem and all that appertaine to him or Resort unto him shall not hunt or chase the cattle of the towne of Sandwidge ; And if the said Sachem shall see any cattle of the English in any danger the Sachem shall prsently give notice to some man or men of the Towne of Sandwidge.

To all the aforementioned conclusions Wee have subscribed our names This 15th of April 1653

MILES STANDISH
JOHN ALDEN :
ROBERT DENNIS
JOHN SMITH

In addition to such service as this the Plymouth Records show many instances in which his neighbors had the benefit of his counsel in adjusting conflicting claims, and in restoring harmony and good will between brothers and friends who disagreed as to bounds and rights. In those days, when the office sought the man so strenuously that a fine followed non-acceptance, it might lead to a false conclusion to infer personal character from continuous official position, but the evidence of these suffrages of fellow-townsmen and neighbors cannot be misinterpreted.

A little more than sixty years after his death a Quincy rhymester,

whose excellent commendation of our ancestor will somewhat reconcile us to his doggerel, had occasion to sing the eulogy of Alden's grand-daughter Sarah Thayer, lately dead : —

Her grandfather he was a man who did the truth reveal,
 And to defend Christ's kingdom great he burned with holy zeal.
 Like holy Abraham of old left land and kindred all,
 And wandering up and down he went wherever God did call.
 From old England he did come o'er where heathen did possess
 For to enjoy religion pure, and God this man did bless,
 And made him once a ruler here, let's not forget his fame,
 He lived above the age of man, John Alden was his name.

This is definite and direct, spoken to men who must have known the man; and so we may take it as conclusive that when, as the seventh signer of the civil compact, he identified himself with the colonists who were to make him Governor's Assistant for forty-three years, and thirteen years Treasurer of the Colony, he was not, as at first, with them only, but of them.

His Duxbury home was at Eagle-Tree Pond, some two miles north of Captain's Hill, and eight from Plymouth.

The line of his descendants to which we belong is easily remembered by the alternation John¹, Joseph², John³, Joseph⁴.

It is known that Joseph Alden, son of John the Pilgrim, lived on the Bridgewater land granted to his father, which land lay near the building of the Historical Society in the present town of West Bridgewater. The burying-ground in use in the latter part of the seventeenth century was on the south-westerly side of the street on which the Historical Society building stands, and is included in the estate of the late Francis Howard, Esq.; but no fragment of a stone or depression in the surface of the smooth lawn around the memorial stone which marks the centre of the grant gives any evidence of the undoubted fact that the first settlers were buried there.

It is with profound satisfaction, when one leaves the foggy land of tradition and distorting half-knowledge, where "it is said" and "we may believe" and the like phrases usurp the place of truth, to stand upon the firm rock of knowledge. Such a change we experience in passing from the second to the third generation, and thereafter we rely on recorded documents and on other reliable evidence.

Joseph², the son of John¹, was younger brother of the Captain John who suffered so much from the effects of the witchcraft delusion in Boston, and his posterity must ever be proud to claim alliance with one of the clear heads that saw through the terrible imposture.

His will has not been found, but the following is copied from Plymouth Probate Records, and the inventory of his estate is also given: —

COPY OF WILL OF JOSEPH ALDEN OF BRIDGEWATER, VOL. I. P. 256,
PLYMOUTH PROBATE RECORDS.

These are to publish and Declare to all whome it may concern that I Joseph Alden sen^r of y^e Town of Bridgewater in y^e County of Plymouth in New england being of sound judgment and memory Do ordain and make this my last will and Testament in maner following my Immortal Soul I do Humbly Resign into y^e mercyfull hands of Almighty God my creator hoping through y^e merits and mediation of Jesus Christ to obtain pardon and salvation My Body I commit to y^e Earth from whence it was to be Decently Interred at y^e Discretion of my executors and the rest of my christian friends. And as Touching such worldly estate as God Hath Blessed me withall I Dispose of it in maner and forme as followeth.

Imp^s I Give to my son Isaac fifty Acres of Land which he lives upon, further I Give him Ten acres more which I gave him liberty to take up: more Ten Acres of Swamp more two acres of upland which he hath taken up in Liew of the upland belonging to Coasten Kitchen meadows, one Acre more of meadow at Byroms hole which he hath hitherto enjoyed more I give to him Half my meadow lott in Byroms hole In consideration whereof my Will is that he allow to my son Joseph Three acres out of the aforementioned ten acres of Swamp further I Give to my son Isaac Half of my sixty acres of Land between Byroms hole and the Sawmill All which Lands abovementioned I Say I Give to him and to his heirs and Assigns for Ever.

Item I Give to my Son Joseph the Land whereupon he lives of which I have already Given him Assurance by written Deed, further I give to him Twenty Acres lying upon the Great River Below Goodman Bayleys Land, further I Give Between my two Sons Joseph and John Ten Acres of Land to be taken up to be equally Divided Between them which said Lands as aforesaid I Give to him and to his Heirs and Assigns forever. Item I Give to my Deare Wife my Homestead with all the Housing thereupon and all my lands joyning thereunto more I Give unto her Ten acres of Land upon the Plaine more two wood lots Lying on the Left Hand of y^e way to Thomas Washbournes. And my will is that my Son John Shall have the use and Improvement thereof for his and my wife's Comfort during her Life time And that after her decease my Son John Should enjoy it all Together with half my sixty Acres above mentioned lying near the Sawmill And half my Lott of meadow in Byroms hole All which parcels of Land I Say I do give to him and his heirs and Assigns for Ever: further I give all my Moveables to my Wife to dispose of as she shall see cause I give to my three sons Isaac Joseph

and John all my Right and Interest in y^e majors purchase and also in y^e undivided lands belonging to my purchase Right to be equally Divided amongst them And finally I do constitute make and ordaine mary my wife executrix & my son John Joynt Executo^r of this my last Will and Testament utterly Renouncing Revoking & Disclayming all other Wils and Testaments whatsoever In Witness whereof I have hereunto set my hand and seal this fourteenth day of December in y^e year of our Lord one thousand six hundred ninety and six.

JOSEPH ALDEN sen^r
his X mark & a seal

Signed sealed pronounced and declared in the presence of us y^e subscribers vitz.

PALLATIAH SMITH
THOMAS DELANO
JOSEPH HAYWARD

Memorandum pallatiah Smith Thomas Delano and Joseph Hayward the Witness here named appeared and made oath before William Bradford Esq^r Judge of Probate on y^e 10 day of march 169⁷ that they were present & saw & heard Joseph Alden the Testator sign seal and declare y^e Instrument above written to be his last will And that to y^e best of their Judgment he was of sound disposing mind and memory when he did y^e same.

Attest SAM^l SPRAGUE
Register

The Inventory of y^e estate of Joseph Alden sen^r who deceased ye 3th of ffebru^y 169⁷

Imps	£	s	d
Eleven Shirts	1.		
more linnen	2.		
more linnen	1.	10.	
more wearing cloathes hats and shoose	6.	16.	
more for Beds and Bed Cloathing	11.		
more cloathing	2.		
more for pewter Brass and Iron vessels and Lumber	9.	10.	
more for Armes and Ammunition	1.	15.	
more for cart and plows with iron tools	4.		
more for corne and other provision	5.		
more for cattel horse Kind and swine	28.	10.	
more in debts due	1.	10.	
more in books	10.		
more in timber and Boards	1.		
			£76. 51.

JOHN LEONARD
JOSEPH SNOW
SAMUEL ALLIN JUN^R

John³ removed to Middleborough about 1700 and before his children were born. His gravestone and that of Hannah (White), his wife, are in Purchase* burying-ground, Plymouth Street, North Middleborough.

He was one of the original purchasers of Middleborough from the Indians; and the cellar of his house is only about twenty rods north of the road leading from North Middleborough to the centre, and less than one-eighth of a mile east of the Purchase burying-ground in which he and his wife Hannah (White) lie. His will, made in the year of his death, 1730, is here reproduced as having a profound interest to his descendants, and not much less to all who desire to know the characteristics, self-revealed, of the founders of our State that are shown by it. So far as we know, it has not been printed before.

Know all men by these presents that I John Alden of the Town of middleborough In the county of plimouth In new england being at this present time very sick and weak: yet of sound and disposing memory & understanding: Blessed be God for the same: and being senceable of my own mortality: and Knowing that it is appointed for all men once to die: Do make and ordain this to be my last will and Testament to Remain firm and Inviolable for Ever. That is to say: first and princpaly I Recommend my Soul to God that gave it: and my body I committ to the Earth to be decently Buried: hoping to Receive the same in Glory at the general Resurrection through the Merits of Jesus Christ: and as for my outward Estate wherewith it hath pleased God to Bless me: I give and dispose of the Same In maner following: Imprimis I Give and bequeath unto my Loving wife Hannah Alden one third part of all my moveable Estate whatsoever and one third part of all the Debts due unto me my just debts and funeral charges being first paid out of my moveable Estate the Same to be for her comfortable Subsistance and to be at her own disposing: Also I give and bequeath unto my said wife the whole use and Improvement of my Dwelling house barn

*Purchase gets its name from some corruption of the Indian name, "Pachaet," "Package, Pickade, Pchade," given to the neck "near Teticut river."

This burial-place might properly be called the Alden ground, for it was given by John Alden³: and a very large number of those allied to us, besides those in our direct line, lie all around in this place. The names and ages of some who were born in the eighteenth century are given here: David, 83; David, 61; Elijah, 98; Jared, 84; Job, 88; Lucinda, 62; Vienna, 84, among others.

But the most interesting of these not in our direct line is John, the younger brother of Joseph⁴. He was born in 1719, and died in 1821. It seems to bring us very near in point of time to remember that this son of a grandson of John, the Pilgrim, was alive during the lifetime of some who may read this note. The great age of these noted above, most, if not all of whom were like him descended from Joseph², seems to emphasize the remark, often made, that the descendants of that line now far outnumber those of all the others combined, and suggests the thought that great additional vitality must have come in through marriage.

and outhouses during her widdowhood Also I Give unto my said wife the whole use and Improvement of all the lands : which by this my last will I Give to my Son John Alden : during her widdowhood : Always provided that if shee remain a widdow untill my s^d Son John comes to the age of twenty one years then from that time forward shee shall have the Use and Improvement of but one half of s^d dwelling house barn and outhouses : and the Use and Improvement of but one third of the aforesaid land given to my son John during her widdowhood : Item whereas I have formerly given unto my Son David Alden (by deed of Gift) fifty acres of land together with other things that I have given him : and done for him : I Give unto him now my share in the land caled the 80 acres belonging to Pachade men, being in number the fourth share therein ; Item I give and bequeath unto my Son Joseph Alden a certain parcel of my homestead land bounded as followeth : Beginning at a red oak tree being a corner bound of my Son David Alden's land standing to the Eastward of his house : and from thence Ranging on a strait line cross my field to a small white oak tree marked standing on the northerly side of the way that leads from my house to titicut : and from thence bounded by the northerly side of s^d way towards my house unto a stake & stones Standing on the northerly side of s^d way near the ditch field bars and from thence on a strait line to a stump with stones about it mentioned in the agreement between my Self & Joseph Warren & from s^d Stump on a strait line to the white oak tree being the south east corner bound of the lot of land In the neck which I bought of Joseph Warren & from thence by the line of s^d lot unto Namasket River and from thence bounded by the River down Stream to the land of David Alden & from thence by s^d David Aldens land to the red oak tree first mentioned : And also one other parcel of land bounded as followeth beginning at the small white oak tree marked standing on the northerly side of the way that leads from my house to titicut before mentioned & from thence on a strait line to the northeast corner of the land which Barnabas Eaton bought of Joseph Warren : and from thence bounded by the s^d Eatons land unto a small white oak marked Standing on the northerly side of the cartway between s^d Eatons house and the causey and from thence on a strait line to the little causey and from thence as the cartway now goeth on the Southerly side of the little Swamp that is to the Southward of my house until it comes to the Southerly end of s^d Swamp and from thence on a strait line to a cedar stake Standing on the Southerly side of the aforesaid Way that leads from my : house to titicut : & from thence to the small white oak first mentioned : Item I Give and bequeath unto my Son John Alden all my homestead land & meadow which lye there Joyning together on the Easterly Side of the aforesaid land given to my son Joseph Alden : Allways Reserving to my aforesaid wife the use and Improvement of the dwelling house barn & outhouses and of all the afores^d land given to my son John : according as is above expressed : Also I give unto my s^d Son John

my Share in the land called the 80 acres belonging to pachade men being in number the fifth Share therein: And my will is that my Son John Shall pay as a legacy unto my Son Noah Alden: and unto my five daughters Thankfull Eaton Hannah Wood Lydia Alden Mary Alden and Abigail Alden: unto each sixteen pounds: within Six years after he comes to the age of twenty one years: And my will is that my aforesaid Son Joseph Shall pay as a Legacy unto my afores^d Son: Noah: and my afores^d daughters Thankfull Hannah Lydia Mary and Abigail to Each of them forty shillings within Six years after he comes to the age of twenty one years: Item I Give and bequeath unto my Son Ebenezer Alden forty acres of land next adjoining to the lower Side of my Son David Aldens Land and to extend so far down the River as that a line Square from the line of my land to the River Shall Include forty acres: And also Twenty acres of land adjoining to the South West Side of the last mentioned of the two parcels of land given to my Son Joseph: And also my will is that [in some convenient*] there be a piece of land left for a Burying place within the afores^d twenty acres to be bounded beginning at the westerly corner bound of the forty acre lot which was Joseph Warrens and to extend to the grave stone of my son Lemuel and to be: 4: pole in breadth on the northerly side of s^d line: said peice of land to be perpetually Reserved for that use: and in Stead thereof there Shall be allowance made in Setting out s^d 20 acres of the like quantity: Item I Give unto my three Sons Joseph John & Ebenezer all my Right and Intrest of cedar swamp in the purchase called the six and twenty mens purchase: to be equally divided among them: Item I Give and bequeath unto my five daughters Thankfull: Hannah: Lydia: Mary & Abigail the other two thirds of my moveable estate: and also two thirds of all the debts due unto me: my Just Debts and funeral charges being first paid out of my moveable estate: the same to be equally divided among them: Save only to my daughters Thankfull: and Hannah: fifty pounds less than their equal proportion they having already Received so much of my Estate: Item I Give and bequeath unto my loving wife Hannah Alden my negro man to be at her own disposing: And my will is that my Son Noah be brought up to learning at the colledge: And my will is that the executors of this my last will and Testament shall sell all my land which I have not herein particularly given away & disposed of at the best advantage they can to defray the charge thereof: and In case that the value of s^d land be more than is necessary for the defraying of the charge thereof: that the Remainder be equally divided between my six children Noah: Thankfull: Hannah Lydia: Mary: and Abigail: And my will is that my well beloved wife Hannah Alden and my Son David Alden shall be executors of this my last will and Testament

In witness whereof I the afores^d John Alden have hereunto set

* These words first written in original and changed.

my hand: and seal this Twenty third day of September one thousand seven hundred and thirty: 1730.

John Alden

Signed sealed and declared by the
above named John Alden to be his
last will and Testament.

In presence of us

THOMAS KNOWLTON
BARNABAS EATON
JACOB TOMSON

Will proved Dec. 17, 1730.

INVENTORY OF ESTATE OF JOHN ALDEN.³

	£	s.	d.
Item wearing apparel	25	7	6
To Books	2	14	6
Arms and ammunition	7	10	0
Bed and furniture	19	8	0
Bed and furniture	11	15	0
Bed and furniture	15	0	0
Bed and furniture	17	13	6
Bed and furniture	15	13	0
Pillows	1	6	0
3 new blankets for bed	4	10	0
Silver and some paper bills	8	16	10
Chairs and tables	4	8	0
Sheets, shirts, and other linen and some remnants of woollen	25	8	0
Chest, trunk and a box	2	3	0
One loom and all ye tackling belonging to it	3	9	0
Glass bottles, glasses, earthen ware, Worsted, comb and card	5	17	0
Pewter	6	16	6
Pots and kettles and other brass and iron ware	15	7	10
Steelyards and other small things	5	17	6
Spinning wheel, one bedstead and bed cord	4	17	0
Barrels, tubs, and other wooden ware	7	11	6
1496 weight of Pork	42	0	0
3 young beeves killed	26	13	6
Yarn, wool, flax and tow	15	8	4
Scythes, tackling, sickles, sheep shears and bells	3	8	0
Axes, saws, augers, and other tools	5	14	0
Saddle, bridle and other horsetackle	6	5	0
Leather and shoe maker's tools	3	18	0
23 barrels cider and the casks	14	13	0

	£	s.	d.
Tobacco and turnips	6	14	0
Butter, cheese and a bushel of malt	2	14	0
Bags and some old bed clothes	3	5	0
One old cart and wheels	6	0	0
Ploughs and some other old things	4	15	0
Chairs and some other things	4	12	0
One grindstone, shovel and hoes	2	1	0
Yoke and the irons belonging to them	1	4	0
Four hides	2	7	8
Clabboards, shingle and other cedar stuff	2	5	0
One old cider mill and press	1	15	0
Indian and english corn and beans	25	14	0
Boards	2	15	0
One negro man	70	0	0
Hay	51	10	0
4 Horses	44	0	0
One yoke of Oxen	13	0	0
Another yoke of Oxen	18	0	0
Another yoke of Oxen	19	0	0
Another yoke of Oxen	14	0	0
One yoke Steers coming 4 years old	13	0	0
Two yoke Steers coming 3 years old	20	0	0
Two yoke Steers and two heifers coming 2 years old	11	10	0
4 cows coming 5 years old	30	0	0
3 cows coming 4 years old	19	0	0
3 Cows	23	0	0
3 Heifers and Bull coming 3 years old	15	10	0
5 Calves	10	0	0
41 Sheep	30	15	0
8 Swine	9	0	0
52 Acres of Homestead given to John Alden by will	793	0	0
A dwelling house standing on same	160	0	0
Two Barns and Corn house standing on same	38	0	0
A parcel of woodland estimated at 38 Acres, lately purchased of George Warren	120	0	0
Certain parcel of land lying on north way of Titicut road & running down to the neck given to Joseph Alden by will	380	0	0
A lot of woodland purchased of Samuel Doggett estimated 47 Acres together with about 8 acres of improved land adjoining same	125	0	0
45 Acres land lying near Titicut	180	0	0
Half of a share in Titicut meadows	4	10	0
Two lots of land in 80 acres, estimated 20 acres	36	0	0
Parcel of Cedar Swamp	40	0	0
Bonds for money due estate	202	7	9
Book debts due estate	7	11	7
Sum total errors excepted	2893	5	6

At a session of the Court held April, 1731, David Alden having renounced his position, Hannah was made sole executrix.

September, 1746, "the said executors being also since deceased," Samuel Edy, Jr., of Middleborough, yeoman, son of the daughter Lydia, was appointed administrator with the will annexed, with Noah Alden of Middleborough, husbandman, and Thomas Mayhew, merchant, of Plymouth, as his bondsmen.

This will has a good degree of interest to the general reader, and is especially interesting to an Alden descendant. Many of the forms which are now considered necessary in order that a will should be valid were not followed, and it will be noticed that the witnesses to this will certify to no more than that they saw him sign it. In the commingling of religious dogma and secular business it does not differ from most of the wills of that period, and perhaps not in the technical description of the parcels of land devised; but to a modern conveyancer the absence of all distances in any direction, and of all accurate points of compass, together with the temporary nature of the marks named, combine to leave a most obscure image of the tract conveyed. "The way that leads to Titicut" is clear, and from "the River down stream" is plain enough if one knew how long the bank of the river is followed, and at what point it was approached; but the "stump with stones round it," and the "cedar stake," and even "the white oak tree," by their temporary nature do but mark more emphatically that respect for the rights of others and the absolute subordination to law and property rights that made these frail monuments enough, and which traits still constitute the crowning glory of our New England heritage.

For the rest, some of us can shine for a minute in the reflected glory of an ancestor who threw around eighty-acre lots with the lavishness of an Eastern prince, and willed swamp land without designating and, perhaps, without himself knowing the number of acres given. Many will learn with surprise that our family boasts a slaveholder among its ancestors, and all will be touched by that change in detail in the wording of the will by which "some convenient" place for a burial-ground became the spot already hallowed by the grave of the giver's little son.

Each reader may guess for himself the motive that limited the large gifts to the wife to a continuing widowhood, according as a husband is considered a selfish tyrant who would rule, even in the grave, or as a wise friend who would continue to love and to protect even after

death; but there will be no division of sentiment as to that clause which provides for the education of little Noah.

It was owing to no lack of foresight on the part of the testator that this provision failed to secure its object, but, rather, to the fact that the widow died so soon after her husband, and that it was only when the boy had attained his majority, in 1746, that the estate was finally settled.

But in spite of all hindrances Noah is shown by Sprague's "Annals of the American Pulpit" to have attained a large and varied usefulness, and it is impossible to read the final sentences in the quotation that follows from that work without recognizing in the dead clergyman the fruition of that infant promise that the father saw in his five-year-old son, so many years before:—

"He was born in Middleborough, May 30, 1725, the youngest of thirteen children. His father left property to secure him a college education, but it was improperly diverted from that purpose, and in consequence he was exposed to many hardships. Before he was twenty, he married and removed to Stafford, Conn., where he purchased a farm. There he joined the Congregational Church and continued in that form till 1753, when he became a Baptist.

"June, 1755, he became the minister of the Baptist Church in Stafford, and so continued until November, 1766, when he was installed as pastor of the Baptist Church in Bellingham, Mass. Here he continued until his death May, 1797, when nearly seventy-two years old.

"He was chosen as a delegate from Bellingham to the convention that adopted the Constitution of the United States, and of the Convention that formed the Constitution of Massachusetts, acquitting himself with great credit in both.

"His countenance was expressive of great mildness, dignity, and benevolence. Children were his delight, and they were never happier than when the objects of his attentions."

It will be seen that the ground in which John³, his son Joseph, and wife Hannah Hall, and Joseph's son Ebenezer all lie, was given in this will; and it is an interesting fact that by the side of the last there is space for his wife, Ruth Fobes, who lies in North Carver. The part given in John's will lies next the street, there having been a modern addition in the rear, and his body lies in the first row next the north-west entrance. In the third row east is Joseph, 1716-1787; and in the fourth is Ebenezer, 1743-1773.

Here are copies in orthography and in form of some Alden inscriptions in Purchase Burial Ground of persons dying between 1730 and 1821:—

HERE LYES y^e
BODY OF M^R JOHN
ALDEN WHO DEC^d
SEPT^{BR} y^e 29th
1730 IN
y^e 56th YEAR
OF HIS AGE

HERE LYES y^e BODY
OF M^{RS} HANNAH ALDEN
WIFE TO M^R JOHN ALDEN
WHO DEC^d OCT^{BR} y^e 5th
1732 IN
y^e 52th YEAR
of her Age

IN MEMORY OF
M^{RS} LYDIA ALDEN
WIFE OF M^R
JOHN ALDEN
WHO DIED
APRIL y^e 6th
1749 in y^e
27th year of her age

IN MEMORY OF
MR DAVID ALDEN
WHO DEC^d
AUGST y^e 24th 1763
In y^e 62 year
of his Age

IN MEMORY OF
MR SILAS ALDEN
WHO DIED MARCH y^e
23^d 1764 IN THE
25th YEAR OF HIS AGE.

Here Lies buried
HANNAH ALDEN
Wife of M^r
Joseph Alden She
Dec^d July y^e 9st
1766 in
y^e 48th year of her Age

MEMENTO MORTIS

In Memory of
M^R EBENEZER ALDEN
Who died Jan^y y^e 6th 1773
In the 30th year of his Age

IN MEMORY OF EZRA
Son of Mr Rufus
Alden and Mrs Sally
his wife He died
Oct 9 1776 Aged
10 months

In Memory of Polly
daughter of Mr Job
and Mrs Lucy Alden
who died June 1st
1778 Aged 1 year
11 months & 4
Days

In memory of Spooner
Son of M^r Job &
M^{rs} Lucy Alden who
Died July y^e 1st 1778 in
The 8th Year of his
Age

MEMENTO MORTIS

In Memory of
M^r Joseph Alden
Who died Jan y^e 26 1787
Aged 70 years

In memory of
Marah Dau. of Mr Elijah Alden
and Marah his wife who died
July 5 1795 aged
2 days

In memory of
Mrs. Judith Alden
Widow of
Mr David Alden
She died Jan. 12. 1802

In Memory of
Mrs Rebecca
Wife of Mr John
Alden died Jan^{ry}
16th 1807 In the 77th
year of her age

In memory of
Mr. Darius Alden
Who died Dec 29th
1808 Aged 25 years

In
Memory of
Dea David Alden
Who died
Jan. 10. 1814
In his 84
year

In	
Memory of	Miss Polly daughter of
Mrs Rhoda	Mr. Elijah and
Widow of	Mrs Mary Alden
Dea David Alden	Died Sept 19 1819
who died	aged 25
July 5. 1814	
In her 78	
Year	

In memory of	Olive dau of
Mr John Alden	Mr. Elijah and
who died	Mrs. Mary Alden
Mar 27 1821	Died Apr. 23 1821
aged 102 years	In her
	29 year.

The son John, to whom the will leaves the home property, is he who lived on until 1821, being only eleven years old when the will was made. He was of the fourth generation from the Pilgrim, and we are of the eighth; but it would not be strange if there were people still living in Middleborough who remember him. His body lies in the third row from that of his father and that of his brother David. In the careful provision which the will makes for the liberal education of the son Noah is seen a most creditable reflection of the thought that founded Harvard College and Brown University.

Joseph⁴ appears always to have lived in Middleborough, though some of the returns that he makes as administrator of his son Ebenezer's⁵ estate may imply that in some part of the latter portion of his life he was an inhabitant of Plympton, with the widow of his son.

As appears from the subjoined table, he was twice married, but had children only by the first wife. Tradition more direct than usual

says that Joseph lived and Ebenezer his son died in a house on Centre Street, North Middleborough, very near that village. The house is the second on the left side of the road next beyond the Colonel Eaton place.

There is no conveyance of this place to Joseph or Ebenezer in the Plymouth Registry, though one or the other is said once to have owned it.

Deborah Williamson, a widow, b. Sept. 11, 1716, m. Joseph Alden^d, Sept. 3, 1767, fourteen months after the death of Hannah (Hall). Although she bore no children to the Alden stock, and her maiden name and place of death and burial are unknown to us, and although she is visible but a minute before the obscurity in which she was before enveloped again swallows her up, perhaps forever, her connection with our family is of supreme importance for the reason that it is the occasion of a paper that traces our descent from John, the Pilgrim.

Joseph Alden lived between 1716 and 1787, his son Ebenezer between 1743 and 1773. In the short time between Ebenezer's marriage, December, 1763, and his death in January, 1773, six children were born to him. His mother died July 1, 1766.

The mother of Ebenezer's children remarried four years after the death of their father; and they were scattered, some in Bridgewater, perhaps with their maternal grandfather, some in Middleborough, and some with their aunt in Raynham.

Their father was a storekeeper in Middleborough, dying of measles in the middle of the winter; and his insolvent estate was settled by his father Joseph. Out of these conditions of death, dispersion, and remarriage has come the fact that there is no known record evidence that these children were the descendants of John, the Pilgrim. Of the fact there has been plenty of hearsay evidence, convincing enough and undisputed; but of proof that would entitle one to inherit an estate or to derive a pauper settlement there was none known.

Dr. Ebenezer Alden's History, 1867, painstaking and indispensable, says that Ebenezer married Hannah Hall, 1742, she being his mother, and the time a year before his birth; and Mitchell's History of Bridgewater gives us no more than his intention of marriage, 1763, with no hint of children. The marriage record of Middleborough shows that he was married there Dec. 22, 1763, but gives no names of children born to him. Under these circumstances it was of supreme importance to find in the Raynham house of Amos Hall, son of Fear Alden, sister of Ebenezer, a quit-claim deed made

by Deborah Alden in 1789, after she was the widow of Joseph, and when perhaps it became necessary to raise money for the further support of the orphan children of Ebenezer by the sale of their grandfather's property, which document could not better have served our purpose if it had been a genealogical chart.

It is of small account that the deed is defective in that it makes no description or location of property affected, and gives no dates of former instruments mentioned, or that it never was formally acknowledged, so that it could be put on record. The paper, of undoubted authenticity, is before us, and is here copied:—

Know all Men by these Presents, that I Deborah Alden, Widow to Joseph Alden, late of Middleborough, in the County of Plymouth, deceased, in Consideration of Thirty four Pounds, Seventeen Shillings and two Pence, Lawful Money, to me in hand paid, by Abner Alden, and Eliab Alden, both of Middleboro^o aforesaid, Yeomen, Lewis Hall Yeoman and Fear his Wife, Lois Alden, Orpah Alden & Polly Alden, all of Raynham, in the County of Bristol, and Hannah Alden, of Bridgewater, and Abner Alden & Joshua Fobes, Guardians to Joseph, Ruth, & Ebenezer Alden, Minors, Heirs to the Estate of said Joseph Alden, deceased. Do hereby Remit, Release and forever Quit Claim unto them the said Abner Alden, Eliab Alden, Lewis Hall & Fear his Wife, Lois Alden, Orpah Alden, Polly Alden, Hannah Alden, Joseph Alden, Ruth Alden and Ebenezer Alden, their Heirs & Assigns, forever, all my Right of Dower & Power of Thirds in, and to the Estate, both Real and Personal, which the said Joseph Alden, deceased, died seized of; as also, of all Lands and Real Estate which he made a Deed or Deeds of in the Time of my Inter-marriage with him. To have and to hold the said Released Dower unto them, the said Abner Alden, Eliab Alden, Lewis Hall and Fear his Wife, Lois Alden, Orpah Alden, Polly Alden, Hannah Alden, Joseph Alden, Ruth Alden and Ebenezer Alden, to them, their Heirs and Assigns, forever, Free and Clear from my Heirs, Executors and Administrators.

In Witness Whereof, I have hereunto Set my Hand and Seal, this Twenty Ninth Day of August, Anno Domini 1789

Signed Sealed and Delivered DEBORAH ALDEN (Seal)
in Presence of us

THOMAS LEACH
ELISABETH LEACH

Nor is the history of Ruth Fobes, the mother of these children, and great-grandmother to us of the eighth generation, entirely without interest. She was born in 1744, and had not lived out nearly

half her allotted time when she was left alone in the winter with six fatherless children around her, when she married Daniel Faunce, of Plympton, now North Carver, in 1777. She was of Bridgewater (Bridgewater Town Record), which makes it probable that she and one or more of her children found a home with her father Joshua Fobes, who was guardian.

There is every evidence that her marriage to Faunce was a prudent and successful one; and the provisions of his will when he died in 1803, as well as the house, still standing, in which they lived in North Carver, bear evidence that she needed at the time of her father's death no more than the nominal sum given her in his will. Besides these children of our line she had five, who came to adult life, by Mr. Faunce.

She names the oldest of her boys Alden, in tender memory of departed joys and griefs; but his remains rest in Ohio, whither he went in July, 1823. Two of the daughters who intermarried with the Vaughans, and their children, lie near her or in the centre burial-ground a mile beyond.

In her seventy-fourth year, July 28, 1817, as appears by her legible slate-stone, her life ended, and she lies at rest by the side of her second husband and of his first wife, in the North Carver ground, nearly in the centre, at the left side of the rear third.

A touching memorial of her early sorrows is on file at Plymouth Probate Office, with a copy of which this sketch may properly end:—

*To the honorable John Cushing, Judge of the probate of
Wills & Granting Letters of admⁿ in the county of Plymouth &c.*

Whereas my Husband Ebenezer Alden late of Middleborough deceased, died Intestate, leaving me with a number of small Children, & leaving many of his accounts unsettled & perplexed, and his Estate as I apprehend Insolvent, which will render the Settlement of his Estate too difficult for me in my Circumstances to undertake,

I would therefore Inform Your Honor that it is my desire that you would appoint my hon^d father Joseph Alden Adm^r of said Estate & you will oblige your humble serv^t

Ruth Alden

MIDDLEBRO, March 3, 1773.

DESCENDANTS OF POLLY ALDEN.

ABBREVIATIONS USED.

Pa., parents; b., born; bur., buried at; d., died; m., married.

A star before the name signifies died young or without issue.

Roman numerals designate the generation.

Arabic figures, the serial number of the person named.

Massachusetts to be inferred where no State is given.

V. 1. **Alden, Ebenezer**, b. Middleborough, Feb. 4, 1743-4, pa. Joseph, Hannah (Hall), m. Middleborough, Dec. 22, 1763 (Town Record), Ruth⁵ (Fobes), b. Bridgewater, 1744, pa. Joshua,⁴ (Joshua,³ Edward,² John¹) Esther Porter of Abington. He was a storekeeper, and d. Middleborough, Jan. 6, 1773; bur. with grandfather John and wife Hannah (White), father Joseph and wife Hannah (Hall), in Purchase burying-ground, west side of Plymouth Street, near Titicut Street. Stone seen by authors August, 1902. Children:—

HANNAH (BACKUS),

RUTH (BACKUS),

ORPAH (PRESHO),

EBENEZER,

POLLY (JONES),

JOSEPH.

His widow Ruth m. Aug. 2, 1777 (intention, Bridgewater Record), Daniel Faunce, of Plympton. Children: SARAH, EUNICE, PHEBE, ALDEN, and EZRA.

She d. July 28, 1817; bur. North Carver. Stone seen by authors September, 1900.

Carver was set off from Plympton 1790.

VI. 2. **Alden, Polly**,¹ b. Middleborough, Aug. 4, 1767, pa. Ebenezer, Ruth (Fobes), m. Raynham, Oct. 2, 1791 (Town Record), Nehemiah Jones, b. Raynham, July 7, 1767, pa. Nathan, ——. She d. Jan. 7, 1831. He d. Jan. 3, 1831, at Raynham; bur. there.

His family Bible gives dates of births, marriage, and deaths. Town record of marriage, Mrs. Robinson's record of deaths. Stones

in centre ground give age of each as 64, and her name as Mary, as does also Mrs. Robinson's record.* Children:—

NEHEMIAH,	EVELINE,
CLARISSA L.,	LOUISA A.,
MARY W. F.,	WILLIAM.

Nehemiah Jones was for many years storekeeper, postmaster, and justice of the peace at Raynham Centre. His brother Asa was long a resident of North Bridgewater (Brookton), and his descendants in the third generation still live there.

VII. 3. **Jones, Nehemiah**,² b. Raynham, Feb. 1, 1795, pa. Nehemiah, Polly (Alden), d. Dresden, N.Y., 1874; bur. Ontario, Can.; m. Eliza (Remington), Heuvelton, N.Y., 1816. She b. Templeton, 1799, d. Feb. 6, 1868, North Western, N.Y. Her pa. Jairus, Lois (Shepherd). Children:—

ANN ELIZA,	HARRIET FISK,
SUSAN ALDEN,	EMILY FISK,
SARAH,	LOUISE SHAW,
WILLIAM,	MARY WILDER.

VIII. 4. **Jones, Ann Eliza**,³ b. Heuvelton, N.Y., Oct. 8, 1817, pa. Nehemiah, Eliza (Remington), m. Rufus P. Gates, Wrentham, 1833, b. Worcester, 1807. She d. Cedar Falls, Ia., —, 1879; he same place, —, 1890. Child: EMMA GATES.

IX. 5. **Gates, Emma**,⁴ b. Worcester, —, 1844, pa. Rufus P., Ann Eliza (Jones), m. — Benson. Names and dates unknown.

VIII. 6. **Jones, Susan Alden**,³ b. Heuvelton, N.Y., Dec., 1822, pa. Nehemiah, Eliza (Remington), m. Samuel Bixby, b. —, pa.

* "Mrs. Robinson's record," which is alluded to in connection with Raynham death statistics, is a list of deaths in Raynham, 1749-1876, kept by Mrs. Hannah Robinson, wife of Seth, until her death 1823, and then by her daughter Mrs. Hannah Robinson until her death. The record for the first twenty-four years is fragmentary, there being only one death recorded in some of the years. But after 1773 this voluntary labor was carefully done. There is ample evidence that the records are authentic, as where the town record gives the age as "one year," Mrs. Robinson gives it as "12 months." Here, then, are about a thousand names recorded of deaths occurring where there was no entry on the town record, and it is difficult to exaggerate the debt that we owe to these good ladies for their work. In 1886 the volume, "much worn," was in the hands of Mrs. Eunice Robinson wife of Joseph Tucker Leonard, and the copy from which these data are taken was then made by Samuel P. May, Esq., of Newton, and placed in the library of the New England Genealogical Society, where, with the liberality native to that place, it awaits the investigations of students.

——. She d. and was bur. in Heuvelton, N.Y., and he also. Dates not known.

IX. 7. * **Bixby, Sarah**,⁶ b. Heuvelton, N.Y., ——, pa. Samuel, Susan Alden (Jones), m. ——, Thetford, Vt., Austin W. Jones, b. ——, Lebanon, N.H. His pa. ——. She d. Barre, Vt., 1882.

VIII. 8. **Jones, Sarah**,⁵ b. Feb. 29, 1824. Heuvelton, N.Y., pa. Nehemiah, Eliza, m. Worcester, Jan. 1, 1849, Horace Gary, b. Wrentham, April 5, 1817. One child.

IX. 9. **Gary, Abby Frances**,⁸ who was born in Watertown, N.Y., April 7, 1852, is unmarried, and lives with her mother in Worcester.

VIII. 10. **Jones, William**,⁵ b. Nov. 1, 1826. Heuvelton, N.Y., Methodist minister, pa. Nehemiah, Eliza, m. 1851, Buck's Bridge, N.Y., Emily Buck, b. there Dec. 16, 1830, pa. Orrin, Betsy (Sawyer). William d. Buck's Bridge, N.Y., Jan. 7, 1891. Emily lives there. Living children:—

ARMINIUS BUCK,

CARRIE PARKE.

WILLIAM ADELBERT,

IX. 11. * **Alice**,¹⁰ b. April 3, 1852; d. April 4, 1861.

IX. 12. * **Downer Penfield**,¹⁰ b. Nov. 27, 1862; d. July 9, 1874.

IX. 13. * **Frank**,¹⁰ b. April 8, 1869; d. April 21, 1869.

IX. 14. **Jones, Arminius Buck**,¹⁰ b. Feb. 27, 1854, Cato, N.Y., pa. William. Emily (Buck), m. Atlanta, Ga., April 27, 1876, Leila Fuller, b. there. Children by her:—

ALICE,

LEILA.

Wife Leila d. Atlanta, Ga.; m. Phelps, N.Y., April 26, 1889, Alice Odell. Children by her:—

LAURA,

EDGAR.

- X. 15. **Jones, Alice**,¹⁴ b. —, 1880, pa. Arminius B., Leila.
 X. 16. **Jones, Leila**,¹⁴ b. —, 1885, pa. Arminius B., Leila.
 X. 17. **Jones, Laura**,¹⁴ b. —, 1890, pa. Arminius B., Alice.
 X. 18. **Jones, Edgar**,¹⁴ b. —, 1893, pa. Arminius B., Alice.

Arminius B. lives Syracuse, N.Y.

IX. 19. **Jones, Carrie Parke**,¹⁰ b. Nov. 10, 1860, Scriba, N.Y., pa. William, Emily (Buck), m. Syracuse, N.Y., Jan. 27, 1900, Frederick J. Sauber, D.D., pa. Frederick, Mary (Kendig), lives Emporia, Kan. Child: EMILY.

X. 20. **Sauber, Emily**,¹⁹ b. Syracuse, N.Y., May 13, 1902, pa. Frederick J., Carrie Parke.

IX. 21. **Jones, William Adelbert**,¹⁰ b. Camden, N.Y., Sept. 8, 1857, pa. William, Emily (Buck), single, lawyer, treasurer of large manufacturing corporations, lives in Newark, N.J.

VIII. 22. **Jones, Harriet Fisk**,³ b. Heuvelton, N.Y., June 15, 1830, pa. Nehemiah, Eliza, m. June 15, 1852, at Watertown, N.Y., Rev. Joseph de Larme, b. Malone, N.Y.; and he d. at Clifton Springs, N.Y., 1880. She lives Cedar Falls, Ia. Four children, all dead. (See p. 37.)

IX. 23. * **Wilbur**,²² b. Bombay, N.Y., d. in infancy.

IX. 24. * **Hattie Louise**,²² b. La Fargeville, N.Y., 1858, d. Birdsall, N.Y., March 12, 1879.

IX. 25. **Carrie Rosabella**,²² b. New London, N.Y., 1861, d. Clifton Springs, N.Y., Nov. 20, 1896.

IX. 26. * **Cora Idelette**,²² b. Salisbury Centre, N.Y., 1865, d. Chapinville, N.Y., Feb. 25, 1876.

VIII. 27. **Jones, Emily Fisk**,³ b. Heuvelton, N.Y., 1833, pa. Nehemiah, Eliza, m. Jacob Glasser, a farmer. She died in Cedar Falls, Ia., leaving two daughters, names unknown.

VIII. 28. **Jones, Louise Shaw**,³ b. July 6, 1839, Heuvelton, N.Y., pa. Nehemiah, Eliza (Remington), m. Freeman S. Rounds. b. Sackett's Harbor, N.Y., pa. George, Maria (Dorchester), at Salisbury Centre, N.Y., March 5, 1865. Husband d. Nov. 9, 1883, Clifton Springs, N.Y., and widow lives there. She is honorary president of Illinois W. C. T. U.

VIII. 29. **Jones, Mary Wilder**,³ pa. Nehemiah, Eliza, b. Heuvelton, N.Y., Jan. 17, 1841, m. John Wilson, July 14, 1859 at Rensselaer Falls, N.Y., and had four children:—

30. AMELIA,²⁹

32. EDITH,²⁹

31. OLIVER,²⁹

33. THOMAS.²⁹

(See page 37.)

VII. 34. **Jones, Clarissa Leonard**,² b. Raynham, 1799, pa. Nehemiah, Polly (Alden), m. Raynham, Oct. 26, 1817 (Town Record), Dr. Abner Alden Hathaway, b. Raynham, Jan. 11, 1794, pa. Captain Abraham, Rachel (Robinson). Abner A. grad. Brown University, 1814, d. Raynham, Sept. 26, 1818 (Mrs. Robinson's record). Captain Abraham, b. Oct. 3, 1744, d. at more than ninety years of age, July 17, 1835, while Rachel died 1815.

Clarissa L. Jones as "Miss" Clarissa L. Hathaway in Town Record, "Mrs." in Intentions, m. September, 1822, David Cobb Hodges of Taunton, pa. James, Eleanor (Cobb). Clarissa L. d. in Taunton May 12, 1828. Children:—

35. FRANCIS WOOD,³⁴ b. 1825, probably in Taunton, brought up and lived in West as Francis Hodges Wood.

CLARA MARIA, b. March 28, 1827, at Taunton.

VIII. 36. **Hodges, Clara Maria**,³⁴ b. Taunton, March 28, 1827, pa. David Cobb, Clarissa Leonard (Jones), m. Cambridge, May 23, 1847, William Albert Mason, b. Cambridge, May 4, 1816, pa. Samuel, Mary S. (Harlow). Mr. Mason was for many years a civil engineer and surveyor in Cambridge, and his plans have long been the basis of conveyances in that and neighboring cities; d. July 29, 1882. Mrs. Mason d. Dec. 27, 1893; bur. at Cambridge. Children:—

* CLARA MARIA, b. March 28, 1848, d. Aug. 18, 1850.

ELLEN ELIZA, b. Jan. 21, 1850.

CHARLES ALBERT, b. Oct. 27, 1851.

FRANCIS EDGAR, b. April 30, 1853.

WILLIAM ALBERT, b. Dec. 26, 1855.

CLARA ELEANOR, b. July 23, 1859.

FRANCES EVELYN, b. July 23, 1859.

IX. 37. **Mason, Ellen Eliza,**³⁶ b. Cambridge, Jan. 21, 1850. m. Jan. 14, 1888. Cambridge. William Arthur Hodges, b. Taunton, Feb. 4, 1850. pa. William Grey, Lydia Emeline (Presbrey).

Mr. Hodges lives in Stoughton, and is a clerk in a Boston bank.

IX. 38. **Mason, Charles Albert,**³⁶ b. Cambridge, Oct. 27, 1851, pa. William A., Clara M. (Hodges), inherits and follows his father's business at Cambridge.

IX. 39. **Mason, Francis Edgar,**³⁶ b. Cambridge, April 30, 1853. m. Providence, R.I., 1877. Harriet Elizabeth Sands, b. Cambridge, pa. John Low, Sarah Ann (Hayes). Francis E. is teacher of Christian Science in Brooklyn, N.Y. Child: —

X. 40. **Mason, Howard Francis,**³⁹ b. Worcester, May 14, 1878, m. Brooklyn, N.Y., Nov. 26, 1896, Alice (Cooper), b. — pa. Hiram, Emily Gabriel (Harlow). Child: —

XI. 41. **Mason, Kenneth Hugh,**⁴² b. Brooklyn, N.Y., Jan. 27, 1900.

IX. 42. **Mason, William Albert,**³⁶ b. Cambridge, Dec. 26, 1855, pa. William A., Clara M. (Hodges), m. Bedford, April 6, 1882, Ellen Louise (Shaw), b. Leominster, April 23, 1857, pa. Henry, Jane M. (Taft). Children: —

X. 43. **Mason, William Albert,**⁴² b. Charlestown, June 4, 1883.

X. 44. **Mason, John Alden,**⁴² b. Germantown, Pa., Jan. 14, 1885.

X. 45. **Mason, Henry Shaw,**⁴² b. Germantown, Pa., Oct. 19, 1886.

X. 46. **Mason, Kathleen,**⁴² b. Germantown, Pa., Nov. 30, 1894.

Mr. Mason is superintendent of teachers in fine arts and drawing in the Philadelphia Normal School, and lives in Germantown, Pa.

Misses ⁴⁷Clara³⁶ and ⁴⁸Eva³⁶ live at the family residence in Cambridge with their unmarried brother Charles A.

VII. 49. **Jones, Mary Wales Fobes**,² b. Raynham, May 12, 1802, pa. Nehemiah, Polly (Alden), m. Rev. John Wilder, b. Attleborough, 1797, pa. John and ——— d. Lynn, Aug. 23, 1893; bur. in Cambridge. Mr. Wilder died in Charlton, March 4, 1844. He was a respected Congregational clergyman in Carlisle, Concord, and Charlton, Mass., and Marshall, Mich. Children:—

ELIZA MAY, MARY ALDEN, JOHN.

VIII. 50. * **Wilder, Eliza May**,⁴⁹ b. Charlton, Sept. 1828, d. Cambridge, Sept. 12, 1845; bur. Cambridge.

VIII. 51. **Wilder, Mary Alden**,⁴⁹ b. Charlton, May 15, 1831, pa. John, Mary W. F. (Jones), m. July 13, 1853, Cambridge, Eben J. Loomis, b. Oppenheim, N.Y., Nov. 11, 1828, pa. Nathan, Waite J. (Barber). Child: MABEL.

Professor Loomis is in charge of the "Nautical Almanac," Washington, D.C.

IX. 52. **Loomis, Mabel**,⁵¹ b. Cambridge, Nov. 10, 1856, pa. Eben J., Mary A. (Wilder), m. Washington, D.C., David P. Todd, b. Lake Ridge, N.Y., March 19, 1855. Child: MILLICENT.

Mrs. Todd is the brilliant lecturer and writer on foreign travel connected with eclipse observations, and her husband is a professor at Amherst.

X. 53. **Todd, Millicent**,⁵² b. Washington, D.C., Feb. 5, 1880, graduate of Vassar College, 1902.

VIII. 54. * **Wilder, John**,⁴⁹ b. Concord, Jan. 1835, pa. John, Mary W. F. (Jones), d. Kansas City, Mo., March 9, 1868; bur. Cambridge.

He was an editor and a colonel in his Western home.

VII. 55. **Jones, Emeline**,² b. Raynham, Jan. 31, 1805, pa. Nehemiah, Polly (Alden), d. Ayer, July 14, 1895; bur. there.

She never m., but was for many years a teacher in private schools in this State and New York.

VII. 56. **Jones, Louisa Alden**,² b. Raynham, Oct. 24, 1806, pa. Nehemiah, Polly (Alden), m. Raynham, Sept. 3, 1827, Linus Hall

Shaw, b. Raynham, Nov. 29, 1804, pa. Samuel, Abigail (Hall). He d. Sudbury, Jan. 5, 1866; she at Framingham, Aug. 29, 1891. Both bur. Sudbury. Children:—

HENRY,	EDNAH M.,
LOUISA,	HELEN J.
JOSEPH A.,	

Mr. Shaw was educated at Brown University and at Harvard Divinity School, graduating from the latter in the class of 1833. He was a faithful and respected Unitarian minister in Athol, Townsend, Hampton Falls, N.H., Mendon, and Sudbury.

Louisa Alden, the latest born of the three sisters, who all lived far beyond fourscore, was the first to die; and less time elapsed between her death and that of the latest survivor than between the births of the three. She was a prudent and affectionate wife, a good mother, and a faithful friend. Her children rise up and call her blessed.

VIII. 57. **Shaw, Henry**,⁵⁶ b. Raynham, Sept. 12, 1829, pa. Linus Hall, Louisa Alden (Jones), m. Sudbury, Oct. 28, 1855, Jane Maria Taft, b. Upton, Sept. 19, 1836, pa. Hiram, Betsy (Jackson). Children:—

CHARLES JOSEPH,	HENRY ELLSWORTH,
ELLEN LOUISE,	ALICE MAUD.
JENNIE ALDEN,	

Graduated Medical Department, Harvard University, 1854.

Served in navy, 1862-68, as assistant surgeon. Employed in Boston and State charities 1872-1903. Author of book on "Pauper Settlement."

IX. 58. **Shaw, Charles Joseph**,⁵⁷ b. Sudbury, Dec. 9, 1856, pa. Henry, Jane M. (Taft), m. Moorhead, Minn., Dec. 25, 1884, Elizabeth Luella Gahring, b. Egypt, Pa., Sept. 11, 1864, pa. Frederick J., Rachel (Lytle). Child: FREDERICK ALDEN.

X. 59. **Shaw, Frederick Alden**,⁵⁸ b. Detroit, Minn., Dec. 20, 1885, pa. Charles J., Elizabeth L. Fitting for Harvard.

IX. 60. **Shaw, Ellen Louise**,⁵⁷ b. Leominster, April 23, 1857,

pa. Henry, Jane M. (Taft), m. Bedford, April 6, 1882, William Albert Mason, pa. William Albert, Clara Maria (Hodges). Children :

WILLIAM ALBERT,	HENRY SHAW,
JOHN ALDEN,	KATHLEEN.

X. 61. **Mason, William Albert**,⁶⁰ b. Charlestown, June 4, 1883, pa. William Albert, Ellen L. (Shaw).

X. 62. **Mason, John Alden**,⁶⁰ b. Jan. 14, 1885, Germantown, Pa., pa. William Albert, Ellen L. (Shaw).

X. 63. **Mason, Henry Shaw**,⁶⁰ b. Germantown, Pa., Oct. 19, 1886, pa. William Albert, Ellen L. (Shaw).

X. 64. **Mason, Kathleen**,⁶⁰ b. Germantown, Nov. 30, 1894, a. William Albert, Ellen L. (Shaw).

IX. 65. * **Shaw, Jennie Alden**,⁵⁷ b. Leominster, Aug. 16, 1860, pa. Henry, Jane M. (Taft), m. Boston, Sept. 27, 1891, Sewall A. Waterhouse, b. Poland, Me., July 10, 1868, pa. Virgil P., Agnes (Thompson). She d. Boston, April 3, 1896; bur. Bedford.

IX. 66. **Shaw, Henry Ellsworth**,⁵⁷ b. Upton, May 12, 1862, pa. Henry, Jane M. (Taft), m. Oct. 10, 1892, Boston, Wilhelmina C. Dik, b. Boston, Feb. 3, 1870, pa. Albertus, Delia (Blyleven). Clerk in Roslindale.

IX. 67. **Shaw, Alice Maud**,⁵⁷ b. Framingham, July 14, 1866, pa. Henry, Jane M. (Taft), m. April 24, 1892, Boston, Charles Wood Whiting, b. Lynnfield, March 16, 1862, pa. George N., Hannah (Burke). Child: HELEN.

X. 68. **Whiting, Helen**,⁶⁷ b. Somerville, April 7, 1895, pa. Charles W., Alice M. (Shaw).

VIII. 69. **Shaw, Louisa**,⁵⁶ b. Cambridge, Dec. 26, 1831, pa. Linus H., Louisa Alden (Jones), m. Sudbury, April 25, 1855, George F. Stearns, b. Mansfield, Oct. 1, 1826, pa. Isaac, Sarah (Fillebrown).

Louisa d. Mansfield, March 20, 1901; Geo. F., April 17, 1902: both bur. Mansfield. Children:—

GEORGE HERMON,	WINIFRED,
SARAH LOUISA,	GRACE,
* JOHN ALDEN,	MIRIAM,
GENEVIEVE,	LOUIS CARMEL,
ARABELLA,	* OLIVE.

Rev. George Frederick Stearns was for many years a faithful and respected minister of the New Church denomination.

IX. 70. **Stearns, George Hermon**,⁶⁹ b. Mansfield, Feb. 10, 1856, pa. George F., Louisa (Shaw), m. Brooklyn, N.Y., Anna Louisa Dailey, b. Brooklyn, N.Y., Jan. 6, 1863, pa. Parley A. Dailey, Charlotte C. (Waterman).

Mrs. Stearns was a widow with a daughter and two sons when married to Mr. Stearns.

He is a civil engineer, in employ of Rapid Transit Commission, Boston, and spent some time in Arizona as a mining engineer after graduation with high rank from Harvard University, Class of 1878.

IX. 71. **Stearns, Sarah Louisa**,⁶⁹ b. Mansfield, March 5, 1858, pa. George F., Louisa (Shaw), m. Lakewood, Ohio, Oct. 28, 1880, Albert Emery Brown, b. E. Rockport, Ohio, Mar. 27, 1854, pa. Warren, Anna (Wagar). Children all b. Lakewood, Ohio.

Mr. Brown is a thrifty farmer in our ancestral town of Bridgewater.

X. 72. **Brown, Pearl Olivet**,⁷¹ b. Oct. 1, 1881.

X. 73. **Brown, Eben Hermon**,⁷¹ b. April 14, 1884.

X. 74. **Brown, Louis Carmel**,⁷¹ b. March 24, 1886.

X. 75. **Brown, Rachel Alden**,⁷¹ b. May 22, 1890.

IX. 76. * **Stearns, John Alden**,⁶⁹ b. Mansfield, April 27, 1860, pa. George F., Louisa (Shaw), d. and bur. same, Jan. 28, 1862.

IX. 77. **Stearns, Genevieve**,⁶⁹ b. Riverhead, N.Y., March 7, 1862, pa. George F., Louisa (Shaw). Lives in Mansfield.

IX. 78. **Stearns, Arabella**,⁶⁹ b. Riverhead, N.Y., March 30, 1864, pa. George F., Louisa (Shaw), m. Oct. 28, 1884, Mansfield, Charles

Crosby Mason, b. Cleveland, Ohio, Oct. 21, 1861, pa. Charles, Hannah (Riby).

Children all b. Cleveland, Ohio:—

- X. 79. **Mason, Genevieve**,⁷⁸ b. Dec. 8, 1885.
- X. 80. **Mason, Charles Frederick**,⁷⁸ b. Aug. 22, 1887.
- X. 81. **Mason, Edith Riby**,⁷⁸ b. May 12, 1890.
- X. 82. **Mason, Alden Crosby**,⁷⁸ b. Dec. 10, 1893.
- X. 83. **Mason, Alice Louise Shaw**,⁷⁸ b. Jan. 1, 1897.

Mr. Mason is connected with manufacturing interests in the West and in Europe.

IX. 84. **Stearns, Winifred**,⁶⁹ b. Mansfield, Nov. 16, 1866, pa. George F., Louisa (Shaw), m. Mansfield, April 2, 1890, Harry Russell Fisher, b. Mansfield, Aug. 25, 1867, pa. David, Deborah (Walker).

Children all b. in Mansfield, where family lives.

- X. 85. **Fisher, Mary Winifred**,⁸⁴ b. Aug. 28, 1891.
- X. 86. **Fisher, Mildred Stearns**,⁸⁴ b. Nov. 16, 1892.
- X. 87. **Fisher, Margery**,⁸⁴ b. May 31, 1894.
- X. 88. **Fisher, David**,⁸⁴ b. Nov. 3, 1896.
- X. 89. **Fisher, Edna Louisa**,⁸⁴ b. Sept. 15, 1899.
- X. 90. **Fisher, Heloise Russell**,⁸⁴ b. Aug. 25, 1901.

IX. 91. **Stearns, Grace**,⁶⁹ b. Peoria, Ill., June 28, 1869, pa. George F., Louisa (Shaw), m. June 15, 1891, Mansfield, Ira John Selee, b. Easton, June 3, 1870, pa. John A., Mary (Richardson).

Children all b. Mansfield:—

- X. 92. **Selee, John Alden**,⁹¹ b. April 8, 1892.
- X. 93. **Selee, Donald Winchester**,⁹¹ b. May 17, 1894.
- X. 94. **Selee, Richardson**,⁹¹ b. Oct. 2, 1899.
- X. 95. **Selee, Jessie Evaline**,⁹¹ b. Aug. 15, 1901.

Lives in Mansfield.

IX. 96. **Stearns, Miriam**,⁶⁸ b. Richmond, Me., June 6, 1871, pa. George F., Louisa (Shaw). Lives in Mansfield.

IX. 97. **Stearns, Louis Carmel**,⁹⁷ b. Richmond, Me., June 23, 1874, pa. George F., Louisa (Shaw), m. Bridgewater, Oct. 20, 1898. Ada Louisa Benson, b. Bridgewater, April 30, 1876, pa. Zeno, Sybil (Edson). Child: —

X. 98. **Stearns, Sybil Louisa**,⁹⁷ b. Forest Hills, Sept. 24, 1899.

Mr. Stearns is gardener for Bussey Institute, Harvard College, at Forest Hills, near Boston.

IX. 99. ***Stearns, Olive**,⁹⁹ b. Mansfield, Feb. 13, 1876, pa. George F., Louisa (Shaw), d. and bur. same, Feb. 24, 1876.

VIII. 100. **Shaw, Joseph Alden**,⁵⁶ b. Athol, Jan. 4, 1836, pa. Linus H., Louisa Alden (Jones), m. New Salem, Nov. 18, 1863, Eliza Antoinette Thompson, b. Athol, April 16, 1843, pa. Clark, Nancy (Kendall). Children: —

HENRY ALDEN, ROBERT KENDALL.

Joseph A. Shaw, graduate of Harvard University, Class 1858, and now and for many years the honored and successful head-master of the Worcester Highland Military Academy.

IX. 101. **Shaw, Henry Alden**,¹⁰⁰ b. New Salem, June 3, 1867, pa. Joseph Alden, Eliza A. (Thompson), m. July 6, 1892, Worcester. Alice Stanley Whitman, b. Fitchburg, Aug. 8, 1866, pa. Ephraim, Augustine (Swain). Child: MARGARET WHITMAN.

Henry Alden Shaw, graduate Medical School, Harvard University, 1890, house surgeon Massachusetts General Hospital, 1891, assistant surgeon United States Army lately on service in Philippines and now at Washington, D.C.

X. 102. **Shaw, Margaret Whitman**,¹⁰¹ b. Fort McKinney, Wyoming, Aug. 3, 1893.

IX. 103. **Shaw, Robert Kendall**,¹⁰⁰ b. July 18, 1871, Worcester, pa. Joseph A., Eliza A., grad. Harvard University, 1894, assistant in Library of Congress, Washington, D.C., m. Eau Claire, Wis., Sept. 20, 1902, Bertha Mower Brown, b. Porter's Mills, Wis., Dec. 27, 1875, pa. James Harding, Anna Sarah (Taft).

VIII. 104. **Shaw, Ednah Maria**,⁵⁶ b. Mendon, Dec. 28, 1842, pa. Linus H., Louisa A. (Jones), m. Sudbury, Sept. 5, 1865, Orange Scott Stearns, b. Mansfield, Feb. 26, 1835. He died there, Aug. 25, 1870, pa. Isaac, Sarah (Fillebrown). Children:—

IX. 105. **Stearns, Arthur Brickman**,¹⁰⁴ b. Mansfield, May 26, 1866.

IX. 106. **Stearns, Annabel**,¹⁰⁴ b. Mansfield, Jan. 9, 1868.

IX. 107. **Stearns, Walter Scott**,¹⁰⁴ b. Jonesboro, Tenn., April 16, 1870.

Mr. Stearns served with honor in Company G, Twenty-ninth Massachusetts Infantry, in the Civil War, and received a brevet commission at the end, dying at last of disease contracted in his country's service.

Mrs. Stearns has been assistant postmaster at Framingham for twenty years. Arthur B. is draughtsman and designer in Bath Iron Works.

VIII. 108. **Shaw, Helen Jones**,⁵⁶ b. Sudbury, March 20, 1848, pa. Linus H., Louisa A. (Jones), m. Framingham, July 12, 1880, Walter Frank Hurd, b. Newton Lower Falls, Jan. 1, 1842, pa. William, Sarah (Hooker). Child:—

IX. 109. **Hurd, Edith Frances**,¹⁰⁸ b. Framingham, Aug. 30, 1882. Teacher of household art.

Mr. Hurd was an architect, and a musician of exquisite taste and accomplishment. He d. Framingham, April 9, 1900. Mrs. Hurd is a librarian, and expert maker of library catalogues.

VII. 110. **Jones, William**,² b. Raynham, March 11, 1811, pa. Nehemiah, Polly (Alden), m. Taunton, June 22, 1854, Maria B. Leonard, b. Easton, May, 1831, pa. Oliver, Marion (Bird). Mr. Jones was book-keeper for manufacturing corporations in Taunton for many years. He died there July 23, 1873, and is bur. there. Mrs. Jones lives in Taunton, being now the widow of Rev. John Shepardson.

IX. 111. **Bixby, Frederick**,⁶ b. Lisbon, N.Y., 1843, m. Rachel ——. One child: GERTRUDE. (See p. 27.)

X. 112. **Bixby, Gertrude**,¹¹¹ b. ——, pa. Frederick, Rachel. (See p. 27.)

IX. 113. **De Larme, Harriet Louise**,²² b. La Fargeville, N.Y., 1858, m. Rev. Frank M. Cole at Phelps, N.Y., 1878. She d. 1879, and he lives Perry, N.Y. (See p. 28.)

IX. 114. **De Larme, Carrie Rosabella.**²² m. George W. Lisk, 1887, Clifton Springs, N.Y. He b. Palmyra, N.Y., 1861. Two children. (See p. 28.)

X. 115. **Lisk, Cora De Larme.**¹¹ b. Sept. 3, 1888. (See p. 28.)

X. 116. **Lisk, Harriet Ella,**¹¹ b. Dec. 4, 1890. (See p. 28.)

IX. 117. **Wilson, Amelia,**²⁰ m. Andrew Jackson, 1889, b. De Peyster, N.Y. One child.

X. 118. **Jackson, Harlow,**¹⁷ b. De Peyster, N.Y., 1889, pa. Andrew, Amelia. (See p. 29.)

Although not included in the plan of this book, it may be of assistance to descendants of Ebenezer⁵ in other lines than through Polly and Ebenezer⁶, as well as to the genealogist who shall assemble in one volume all the known posterity of the Pilgrim, that there should be here preserved certain memoranda having a good degree of authenticity. They were found in the papers of Mrs. Shaw, mother of one of the editors, and those of Mrs. Eunice Stevens, daughter of her aunt, Hannah Backus. There is no ground for belief that the records are copied one from the other; and, confirmed as both are, in many details, by Raynham town records, there is good reason for accepting them as reliable.

Before giving them, it is thought best here to place on record certain details found in Mrs. Shaw's paper of the names and marriage relations of the brothers and sisters of Joseph⁴. She was interested and intelligent in such things, and probably no essential departure from facts otherwise established will be found in her statement.

Children of John and Hannah (White) Alden: —

DAVID ALDEN⁴ m. Juda Paddleford.

PRISCILLA ALDEN⁴ m. Abraham Borden.

THANKFUL ALDEN⁴ m. Francis Eaton.

HANNAH ALDEN⁴ m. Thomas Wood.

LYDIA ALDEN⁴ m. first Samuel Eddy and second John Fuller.

MARY ALDEN⁴ m. Noah Thomas.

ABIGAIL ALDEN⁴ m. Nathan Thomas.

JOSEPH ALDEN⁴ m. Hannah Hall.

JOHN ALDEN⁴ m. first Lydia Lazell and second Rebecca Weston.

EBENEZER ALDEN[†] m. first Anna Whitaker and second Rebecca Smith.

SAMUEL[†])
NATHAN[†]) died young.

NOAH[†] m. Joanna Vaughn.

Names of Hannah Backus's children :—

ANDREW, b. Oct. 3, 1790.

EBENEZER, b. July 14, 1792.

EUNICE, b. Feb. 27, 1796.

ISAAC, b. Oct. 22, 1797.

JOSEPH ALDEN, b. Aug. 29, 1799.

HANNAH, b. Oct. 11, 1801, d. July, 1865.

Names of Orpah Persho's children :—

ASA, b. Raynham, July 1, 1793.

LAURA, b. Raynham, July 21, 1794.

JAMES, b. Raynham, Sept. 4, 1795.

SULLIVAN, b. Raynham, Jan. 19, 1797.

EBENEZER, b. Raynham, Nov. 17, 1798.

EZRA, b. Raynham, March 19, 1800.

DANIEL, b. Raynham, June 29, 1801.

RUTH F., b. Raynham, Dec. 30, 1802.

ELMIRA, b. Raynham, April 5, 1804.

ZADOCH, b. Raynham, May 21, 1805.

ISAAC, b. Raynham, July 10, 1807.

WILLIAM HENRY, b. Raynham, April 2, 1809.

THOMAS.

Mrs. Shaw's memorandum gives no dates of birth, and they have been supplied from Raynham town records. It also lacks the names of "Ebenezer" and "Ezra," found on the town record, and gives "Thomas," not there found. Perhaps Thomas may be one of these two renamed, and the other may have died before her knowledge of her aunt's family.

The name of the family is always given with accent on second syllable, and sometimes spelled "Persho," and sometimes "Presho." The mother's name is sometimes Orpah, sometimes Orpha.

APPENDIX.

Although the subject is outside the scope of this book, the prominent position of Capt. John Alden of Boston in the witchcraft delusion of 1692 will lend to the papers here printed an interest to Alden descendants that will fully justify their appearance here, particularly because the first one, copied from the Massachusetts Archives, volume on Witchcraft, p. 25, is not generally known.

The writer was probably an eye-witness of the scenes of May 31, so graphically set down in the paper that follows his letter.

To Isaac Addington Esq. Boston from Salem 31 May 1692.

Worthy Sir I have herewith sent you the names of the persons that are desired to be transmitted hither by habeas Corpus and have presumed to send a Coppy thereof being more as I presume accustomed to that practise than y^rselfe and beg pardon if I have infringed upon you therein. I fear we shall not this weeke try all that we have sent for, by reason the tryalls will be tedious & the afflicted persons cannot readily give their testimonys being struck dumb and senceless for a season at the name of the accused. I have been all this day at the village with the Gent.^m of the Council at the Exaicon of y^e persons where I have beheld most strange things Scarce credible but to Spectators and too tedious here to relate, and amongst the rest Cap^t Alden & M^r English have their mittimus & I must say according to the p^rsent appearance of things they are as deeply concerned as the rest, for the afflicted spare no person of what quality soever neither conceal their Crimes tho never so hainous, we pray that Tittuba the Indian & Mrs. Thatcher's maid may be transferred as Evidences but desire they may not come amongst the prisoners but rather by themselves with the Records of the Court of Assis^{ts} 1679, agt Bridgett Olliver & the records relating to the first persons committed left in Mr. Webbs hands by the order of the Council I pray pardon that I cannot now further enlarge and with my Cordiall Service only add that I am &c

Y^or most humble serv^t.

THO. NEWTON.

Isaac Addington was Judge of Probate; and Thomas Newton, Attorney-General, was evidently there in his official capacity.

Here follows Alden's account of his troubles at Salem Village:—

An account how John Aldin, senior, of Boston, in the County of Suffolk, mariner, on the 28th day of May, 1692, was sent for by the magistrates of Salem upon the accusation of a company of poor distracted or possessed creatures or witches; and being sent by Mr. Stoughton arrived there the 31st of May and appeared at Salem Village before Mr. Gidney, Mr. Hathorn and Mr. Curwin.

Those wenches being present, who played their juggling tricks, falling down, crying out, and staring in people's faces; the magistrates demanded of them several times, who it was of all the people in the room that hurt them: one of these accusers pointed several times at one Captain Hill, there present, but spake nothing; the same accuser had a man standing at her back to hold her up: he stooped down to her ear, then she cried out Aldin, Aldin afflicted her: one of the magistrates asked her if she had ever seen Aldin, she answered no: he asked her how she knew it was Aldin; she said the man told her so. Then all were ordered to go down into the street, where a ring was made; and the same accuser cried out There stands Aldin, a bold fellow, with his hat on before the judges: he sells powder and shot to the Indians and French, and lies with the Indian squaws, and has Indian papooses. Then was Aldin committed to the marshal's custody, and his sword taken from him for they said he afflicted them with his sword. After some hours Aldin was sent for to the meeting-house in the Village, before the magistrates: who required Aldin to stand upon a chair, to the open view of all the people. The accusers cried out that Aldin pinched them, then, when he stood upon the chair, in the sight of all the people, a good way distant from them. One of the magistrates bid the marshal to hold open Aldin's hands, that he might not pinch those creatures. Aldin asked them why they should think that he should come to that Village to afflict those persons that he never knew or saw before.

Mr. Gidney bid Aldin confess, and give glory to God. Aldin said he hoped he should give glory to God and hoped he never should gratify the devil; but appealed to all that ever knew him if they ever suspected him to be such a person, and challenged any one, that could bring in anything upon their own knowledge that might give suspicion of his being such an one. Mr. Gidney said he had known Aldin many years, and had been at sea with him, and always looked upon him to be an honest man, but now he saw cause to alter his judgment.

APPENDIX

Aldin answered, he was sorry for that, but he hoped God would clear up his innocency, that he would recal that judgment again, and added, that he hoped that he should with Job maintain his integrity till he died. They bid Aldin look upon the accusers, which he did, and they fell down. Aldin asked Mr. Gidney what reason there could be given, why Aldin's looking on him did not strike him down as well, but no reason was given. But the accused were brought to Aldin to touch them, and this touch they said made them well. Aldin began to speak of the providence of God, in suffering these creatures to accuse innocent persons. Mr. Noyes (a minister) asked Aldin why he should offer to speak of the providence of God, and so went on with discourse, and stopt Aldin's mouth as to that.

Aldin told Mr. Gidney that he could assure him that there was a lying spirit in them, for there is not a word of truth in all these say of me. But he was again committed to the marshal.

To Boston Aldin was carried by a constable; no bail would be taken for him: but was delivered to the prison-keeper, where he remained fifteen weeks; (which would be till the middle of September) and then observing the manner of trials, and evidence then taken, was at length prevailed with to make his escape, and being returned was bound over to answer at the Superior Court at Boston, the last Tuesday in April, 1693: and was then cleared by proclamation, none appearing against him.

Per JOHN ALDEN.

It is many years since the last of the male descendants of Capt. John Alden died; but Alden Street in Boston, where he had a large landed estate, with the historical record of his services to the Colony, as the commander of her armed ships, will long keep his memory green.

ANCESTORS AND DESCENDANTS
OF
EBENEZER ALDEN
SIXTH IN DESCENT FROM
JOHN ALDEN, THE PILGRIM

LINE OF DESCENT

JOHN (PILGRIM) I.
JOSEPH II.
JOHN III.
JOSEPH IV.
EBENEZER V.
EBENEZER VI.

ANCESTORS OF EBENEZER ALDEN.

ABBREVIATIONS USED.

Pa., parents; b., born; d., died; m., married; bur., buried.
A star before the name signifies died young or without issue.
Roman numerals designate the generation.
Arabic figures, the serial number of the person named.
Arabic figure after name refers to parents' number.

I. 1. ALDEN, JOHN, Pilgrim, b. England, 1599, d. in Duxbury, Mass., Sept. 12/22, 1687, in his 88th year. He came to America in the ship "Mayflower," landing at Plymouth, Mass., Dec. 22, 1620, m. in 1622 Priscilla Mullens, who d. between 1680 and 1687. They had 11 children:—

ELIZABETH,	MARY,
JOHN,	DAVID,
JOSEPH,	PRISCILLA,
SARAH,	REBECCA,
JONATHAN,	ZACHARIAH.
RUTH,	

II. 2. Elizabeth,¹ b. 1623, d. May 31, 1717, aged 94 years, bur. in Little Compton, R.I. She m. William Paybody, Dec. 26, 1644, a military and civil leader of Duxbury. He d. Dec. 13, 1707, aged 87 years. Had 13 children:— One d. young.

JOHN,	SARAH,
ELIZABETH,	RUTH,
MARY,	REBECCA,
MERCY,	HANNAH,
MARTHA,	WILLIAM,
PRISCILLA,	LYDIA.

II. 3. John,¹ b. 1626, d. March 14, 1702. He was a naval commander of the Colony of Massachusetts Bay, an honored member of the Old South Church, Boston. His antique slate headstone is imbedded in a side wall of the porch of the New Old South Church. He

was accused of witchcraft. He m. Elizabeth Everill (Phillips), April 1, 1660. They had 13 children:—

JOHN,	NATHANIEL,
ELIZABETH,	ZACHARIAH,
WILLIAM,	HENRY.

Several of the other children d. young.

II. 4. Joseph,^t b. 1624, d. Feb. 8, 1697, m. Mary Simmons, had 5 children:—

ISAAC,	ELIZABETH,
JOSEPH,	MARY.
JOHN,	

II. 5. Sarah,^t b. 1629, m. Alexander Standish, son of Captain Myles Standish, had 7 children:—

MYLES,	MARY,
EBENEZER,	ELIZABETH,
LORAH,	SARAH.
LYDIA,	

II. 6. Jonathan,^t b. 16—, d. Feb. 14, 1697, bur. Duxbury, m. Abigail Hallet, Dec. 10, 1672, she d. Aug. 17, 1725, in 81st year. Had 4 children:—

ANDREW,	JOHN,
JONATHAN,	BENJAMIN.

Jonathan inherited and occupied the home of his father, John the Pilgrim, and was administrator of his estate. Jonathan's son John was executor of his will, and remained on the Duxbury estate, comprising about 169 acres. His descendants still live in the old house which was built in 1653.

II. 7. Ruth,^t b. 16—, d. Oct. 12, 1674, m. Feb. 3, 1657, John Bass, of Braintree, who d. Sept. 12, 1716, aged 84 years. She was ancestress of John Adams and John Quincy Adams, United States Presidents. Had 7 children:—

JOHN,	MARY,
SAMUEL,	SARAH,
RUTH,	PHILLIP.
HANNAH,	

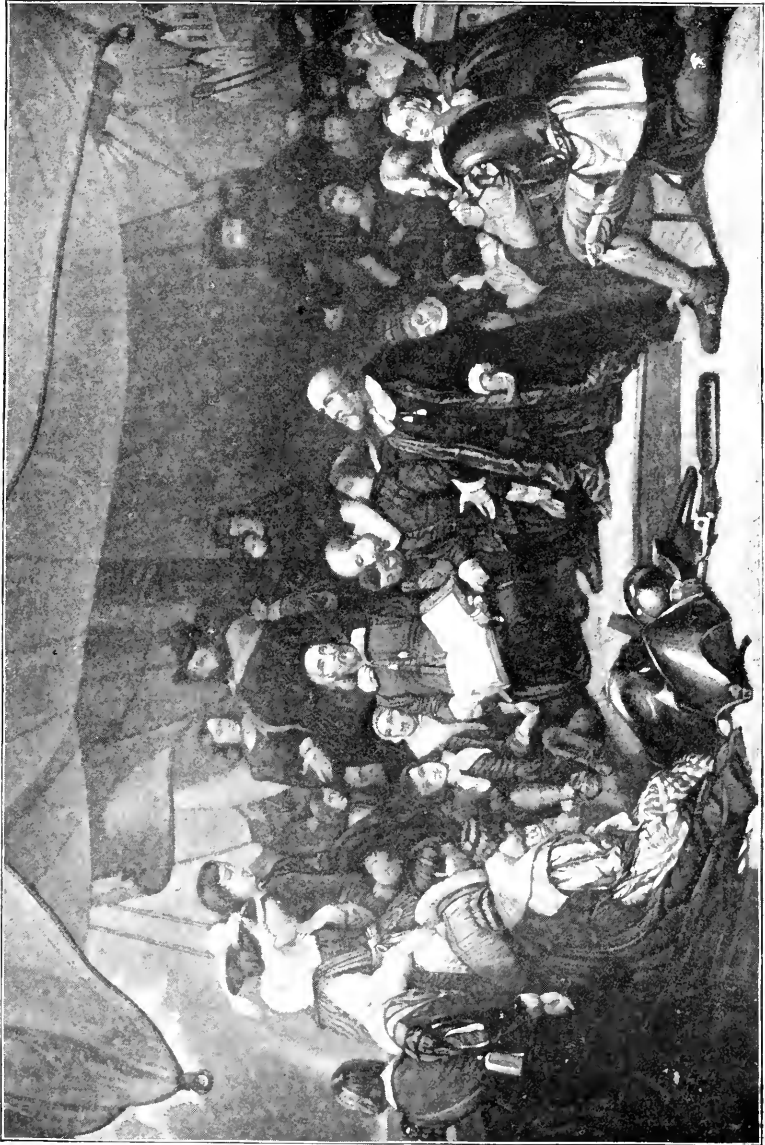

THE PERRY PICTURES. 1911.

COPYRIGHT, 1911, BY E. M. PERRY, MALDEN, MASS.

EMBARKATION OF THE PILGRIMS.

FROM PAINTING BY VEIR

II. 8. Mary,^t b. 16—, m. Thomas Delano, son of Phillip Delanoye.

II. 9. David,^t b. 1646, d. 1719, m. Mercy Southworth. Had 5 children:—

RUTH,	SAMUEL.
ALICE,	SARAH.
BENJAMIN,	

II. 10. Priscilla.^t

II. 11. Rebecca.^t

II. 12. Zachariah.^t

II. 13. ALDEN, JOSEPH,^t pa. John and Priscilla (Mullens), b. 1624, d. Feb. 8, 1697. He was one of the early settlers of Bridgewater, Mass., 1654, and had his father's proprietary share. A copy of his will is in opening pages of this book. He m. Mary Simmons, dau. Moses Simmons, of Bridgewater, who came over in ship "Fortune," 1621. They had 5 children:—

ISAAC,	MARY,
JOSEPH,	JOHN.
ELIZABETH,	

III. 14. Isaac,¹³ b. 16—, m. Dec. 2, 1685, Mehitabel Allen, settled in East Bridgewater. Had 9 children:—

MEHITABEL,	JOHN,
SARAH,	MERCY,
MARY,	ABIGAIL,
ISAAC,	JEMIMA.
EBENEZER,	

III. 15. Joseph,¹³ b. 1667, d. Dec. 22, 1747, m. 1690 Hannah Dunham, of Plymouth, who d. Jan. 14, 1747. Both bur. Bridgewater, Cemetery, near centre of town. Had 10 children:—

DANIEL,	*JOSEPH,
*JOSEPH (d. young),	JONATHAN,
ELEAZER,	SAMUEL,
HANNAH,	MEHITABEL,
MARY,	SETH.

III. 16. Elizabeth,¹³ b. 167—, d. 1705, m. Benjamin Snow, 1691.
Had 5 children:—

REBECCA,	EBENEZER,
BENJAMIN,	ELIZABETH.
SOLOMON,	

III. 17. Mary,¹³ b. 16—, m. 1700, Samuel Allen. Had 7 children:—

JOSEPH,	MATTHEW,
BENJAMIN,	SETH,
MARY,	ABIGAIL.
REBECCA,	

III. 18. ALDEN, JOHN,¹³ pa. Joseph and Mary (Simmons), b. 1674, d. Sept. 29, 1730. He had his father's homestead in West Bridgewater, sold it to Isaac Johnson in 1700, and removed to Titicut or Middleboro. He was one of the twenty-six original purchasers of the town of Middleboro. A copy of his will and inventory of his estate is given in the opening pages of this book. The gift of land for Purchase Cemetery is mentioned in his will. He m. Hannah, dau. Captain Ebenezer White, of Weymouth. She was b. May 12, 1683. Both bur. in Purchase Cemetery, North Middleboro, Mass. They had 13 children:—

DAVID,	JOSEPH,
PRISCILLA,	JOHN,
THANKFUL,	EBENEZER,
HANNAH,	LEMUEL,
LYDIA,	NATHAN,
MARY,	NOAH.
ABIGAIL,	

Epitaph on Gravestones, copied in 1902.

Here lies ye body of Mr John Alden, who dec'd Sept.
ye 29th 1730 in ye 56th year of his age.

Here lies ye body of Mrs Hannah Alden, wife to Mr. John Alden.
who dec'd Oct. 5. 1732 in ye 52nd year of her age.

IV. 19. David,¹⁸ b. May 18, 1702, d. Aug. 24, 1763, aged 61, m. Judith Paddleford. She d. 1802, aged 94, bur. Purchase Cemetery, North Middleboro. Had 8 children:—

SOLOMON,	JOB,
DAVID,	SILAS,
RUFUS,	ABIGAIL,
HULDAH,	PETER.

IV. 20. Priscilla,¹⁸ b. March 2, 1704, m. Abraham Borden.

IV. 21. Thankful,¹⁸ b. 1708, d. Oct. 29, 1732, m. Francis Eaton, of Kingston, Dec. 14, 1727.

IV. 22. Hannah,¹⁸ b. 1709, m. Thomas Wood.

IV. 23. Lydia,¹⁸ b. Dec. 18, 1710, m. first Samuel Eddy, of Middleboro: he d. 1746. She m. second John Fuller, of Halifax: he d. 1766.

IV. 24. Mary,¹⁸ b. Nov. 18, 1712, d. Aug. 1, 1787, m. Noah Thomas, 1735.

IV. 25. Abigail,¹⁸ b. Sept. 8, 1714, d. January, 1744, m. Nathan Thomas, 1735.

IV. 26. Joseph,¹⁸ b. 1716, d. Jan. 26, 1787, m. Hannah Hall, April 1, 1742. Had 11 children.

IV. 27. John,¹⁸ b. Oct. 8, 1718, d. March 27, 1821, aged 102 years, bur. Purchase Cemetery. He m. first Lydia Lazel. They had 5 children. He m. second, July 12, 1750, Rebecca Weston. They had 14 children:—

JOHN,	SARAH,
MARY,	LUCY,
NATHAN,	JOEL,
SUSANNA,	RUTH,
LYDIA,	SETH,
*PRISCILLA,	BETSEY,
*RUTH,	ELIHU,
ELIJAH,	Son,
REBECCA,	Daughter.
HANNAH,	

On his 100th birthday a sermon was preached at his home by Rev. Isaac Tomkins. Text was in 2 Tim. iv. 6-8.

IV. 28. Ebenezer,¹⁸ b. Oct. 8, 1720. At age of 20 went to Cuba, was prisoner ten years. After release he returned and settled in Ashfield. He m. first Anna Whitaker, second Rebecca Smith.

IV. 29. Samuel,¹⁸ b. 1721, d. young.

IV. 29½. Nathan,¹⁸ b. June 12, 1723, d. young.

IV. 30. Noah,¹⁸ b. May 31, 1725, d. May 5, 1797, at Bellingham, Mass. He was a Congregational minister, changed to Baptist. He was a member of the convention forming the Constitution of Massachusetts in 1780, and also of the Convention adopting the Constitution of United States in 1788. He m. Joanna Vaughn. He was the son mentioned in his father's will, made in 1730, to have a college education; and it was John, the father of these 13 children, that gave the land for Purchase Cemetery, North Middleboro. Noah had 6 children:—

JOANNA,	ELISHA,
LUCY,	ISRAEL,
RUTH,	NOAH.

IV. 31. ALDEN. JOSEPH,¹⁸ pa. John and Hannah White, b. 1716, d. Jan. 20, 1787, m. April 1, 1742, Hannah Hall, of Raynham. Had 11 children. Five of these children d. of black sore throat in 1751. Hannah d. July 1, 1766, and Joseph then m. Sept. 3, 1767, Deborah Williamson, b. Sept. 11, 1716. She outlived Joseph. They had no children. Joseph and Hannah are bur. in Purchase Cemetery.

Epitaph on Gravestones, copied 1902.

MEMENTO MORTIS.

In memory of Mr Joseph Alden, who dec'd Jan. 20. 1787, age 70 yrs.

Here lies buried Mrs Hannah Alden, the wife of Mr Joseph Alden, who dec'd July 1, 1766 in the 48th year of her age.

In the Records at Plymouth may be found Joseph's appointment as administrator, and the settling of his son Ebenezer's estate by him, also a sale of real estate by Joseph Alden and his wife Deborah, and later the settlement of Joseph's estate by his son Abner Alden.

Joseph and Hannah had 11 children. Ebenezer³¹ was the oldest.

EBENEZER,	FEAR,
AMARIAH,	EUNICE,
MOSES,	LOIS,
PHEBE,	ABNER,
HANNAH,	ELIAB.
JOSEPH,	

V. 32. * Amariah,³¹ 33. * Moses,³¹ 34. * Phebe,³¹ * 35. Hannah,³¹ 36. * Joseph,³¹ d. in 1751.



FROM PAINTING BY BAYES.

COPYRIGHT, 1896, BY E. M. PERRY, MALDEN, MASS.

DEPARTURE OF THE MAYFLOWER

THE PERRY PICTURES. 1894.



V. 37. Fear,³⁴ b. May 2, 1753, d. March 29, 1841, m. Sept. 23, 1812, Lewis Hall, of Raynham. They had 3 children.

VI. 38. Amos,³⁷ b. 1775, d. 1869.

VI. 39. Ebenezer,³⁷ b. Sept. 12, 1779, d. 1859.

VI. 40. Abigail,³⁷ b. 1794, d. 1885.

VII. 41. Amos Randall Hall,³⁸ b. 1805, d. 1871.

VIII. 42. Simeon Francis Hall,⁴¹ b. 1833.

IX. 43. Emma Winslow Hall,⁴² b. 1864.

V. 44. Eunice,³⁴ b. and d. not known.

V. 45. Lois,³⁴ b. 1761 or 2, d. Nov. 3, 1836, aged 75 years, m. first Samuel Paddleford, of Taunton, second Captain Reuben Hall, of Raynham: he d. Nov. 11, 1830, age 81.

V. 46. *Abner,³⁴ b. 1764, d. 1820, in Bristol, R.I., never m. Graduated from Brown University in 1787, eminent as a teacher, published several school books.

V. 47. Eliab,³⁴ b. 1762, m. Mary Hathaway, of Middleboro, settled in Cairo, N.Y., had 6 children:—

ELIAB,

ABNER,

LEVI,

CHARLES HENRY,

JOSEPH,

MARY.

V. 48. ALDEN EBENEZER,³⁴ pa. Joseph and Hannah (Hall), b. Feb. 4, 1743, d. Jan. 6, 1773, of measles, aged 30 years, bur. in Purchade Cemetery, North Middleboro, where his parents and grandparents are buried. His headstone reads:—

MEMENTO MORTIS.

In memory of Mr Ebenezer Alden, who dec'd Jan 6, 1773 in the 30th year of his age.

He m. Ruth Fobes, Dec. 22, 1763 (Middleboro Records), intention of m. recorded in Bridgewater, Nov. 5, 1763. Ruth was b. 1744, d. July 28, 1817. Ruth (Fobes) Alden m. second, Aug. 2, 1777, Daniel Faunce, of Carver. He d. May 2, 1803. Both buried in Carver. They had 5 children: Alden, Sarah, Phebe, Eunice, and

Ezra. Ruth was dau. Joshua⁴ Fobes and Esther (Porter), Joshua,³ Edward,² John,¹ of Duxbury, who came over in ship "Fortune," 1621. March 3, 1773, Ruth makes a petition to the judge of probate, a copy of which is given in the opening pages of this book. Later, in 1788, after the death of Joseph, father of Ebenezer (Plymouth Records), Abner Alden (brother of Ebenezer) and Joshua Fobes (her father) were appointed guardians of the minor children mentioned in the quitclaim deed given by Deborah Alden, widow of Joseph, which is also found in the opening pages of this book. Ebenezer and Ruth had 6 children:—

HANNAH,	RUTH,
ORPAH,	EBENEZER,
POLLY,	JOSEPH, ⁴⁸ b. 1777.

VI. 49. Hannah,⁴⁸ b. Feb. 2, 1765, d. Jan. 19, 1816, m. Nov. 8, 1789, Simon Backus, of Middleboro, b. May 7, 1766, d. July 20, 1833. They had 7 children:—

VII. 50. ANDREW,⁴⁹ b. Oct. 3, 1790, d. May 9, 1880.
 VII. 51. EBENEZER,⁴⁹ b. July 14, 1792, d. Sept. 13, 1815. ✓
 VII. 52. ADAM,⁴⁹ b. May 28, 1785, d. April 15, 1795.
 VII. 53. EUNICE,⁴⁹ b. Feb. 27, 1786, d. July 9, 1866.
 VII. 54. ISAAC,⁴⁹ b. Oct. 22, 1797, d. July 14, 1819.
 VII. 55. JOSEPH ALDEN,⁴⁹ b. April 28, 1799, d. Oct. 23, 1881.
 VII. 55½. HANNAH,⁴⁹ b. Oct. 11, 1801, d. July, 1865.

After Hannah his wife's death Simon m. Widow Ruth Alden (Hathaway), sister of Hannah, March 6, 1821. Ruth d. Feb. 20, 1858. Both bur. in Titicut Cemetery.

VI. 56. Orpah,⁴⁸ b. Jan. 1766, m. Zadock Presho, of Raynham. Lived in Chesterfield, N.H. Had 13 children:

ASA, b. 1793,	RUTH FOBES, b. Dec., 1802,
LAURA, b. 1794,	ELMIRA, b. 1804,
JAMES, b. 1795,	ZADOCK, b. May, 1805,
SULLIVAN, b. 1797,	ISAAC, b. July, 1807,
EBENEZER, b. Nov., 1798,	THOMAS, b. April, 1809,
EZRA, b. March, 1800,	WILLIAM H.
DANIEL, b. June, 1801,	

VI. 57. POLLY,⁴⁸ b. 1767, d. Jan. 7, 1831, m. Nehemiah Jones, of Raynham, Aug. 2, 1791. They had 7 children: —

MARIA,	EMELINE,
NEHEMIAH,	LOUISA A.,
CLARISSA L.,	WILLIAM.
MARY W. F.,	

Descendants of Polly given in full in first part of this book.

VI. 58. Ruth,⁴⁸ b. Dec. 18, 1768, d. Feb. 20, 1858, m. first Joseph Hathaway, m. second, March 6, 1821, Simon Backus.

VI. 59. ALDEN, EBENEZER,⁴⁸ pa. Ebenezer and Ruth (Fobes), b. Aug. 8, 1770, in North Middleboro, near Colonel Eaton's place, d. Oct. 31, 1853, Appleton, Cecil County, Md. Settled in Chester County, Pa., later removed to Appleton, Md. Was deacon of London Tract Baptist Church, Pennsylvania, sixty years. He m. Elizabeth Ames, Chester County, Pa. (dau. Elijah,⁵ Joseph,⁴ Thomas,³ John,² William¹ Ames, of Braintree, Mass.). She was b. in Bridgewater, Mass., Aug. 13, 1774, d. Jan. 8, 1865, Appleton, Md. Both bur. in London Tract Church Yard, Chester County, Pa. Had 10 children: —

GEORGE,	HANNAH,
JOSHUA,	EBENEZER,
ELIJAH,	AMOS,
MARY,	RUTH ANN,
ELIZABETH,	JOHN.

VII. 60. ALDEN, GEORGE,⁵⁹ pa. Ebenezer and Elizabeth (Ames), b. July 7, 1796, Chester County, Pa., d. March 5, 1864. He m. first Hannah Mathias, and had 7 children: —

ELIZABETH,	CATHERINE H.,
JOHN,	REBECCA,
GEORGE W.,	RUTH.
MARY A.,	

He m. second Elizabeth Jane Divine, May, 1855. She d. Nov. 13, 1898, Wilmington, Del. They had one son: WILLIAM E. ALDEN.

VIII. 61. ALDEN, ELIZABETH,⁶⁰ pa. George and Hannah (Mathias), b. July 12, 1832, Cecil County, Md., d. June 6, 1903, bur.

Riverview Cemetery, Wilmington, Del. She m. William Bengé, b. Tunbridge, Eng., Aug. 22, 1834. Have 3 children:—

EMMA,	LUANNA.
LUCINDA,	

IX. 62. BENGÉ, EMMA,⁶¹ pa. William and Elizabeth (Alden), b. Dec. 20, 1856, Cecil County, Md., m. Aug. 25, 1892, Wilmington, Del. William McCoy, b. Dec. 10, 1845, New Castle, Del. Have 1 child: RALPH.

X. 63. * MCCOY, RALPH,⁶² b. Nov. 12, 1898, d. Nov. 14, 1898.

IX. 64. BENGÉ, LUANNA,⁶¹ b. Aug. 14, 1860, pa. William and Elizabeth (Alden).

IX. 65. BENGÉ, LUCINDA,⁶¹ pa. William and Elizabeth (Alden), b. Aug. 8, 1867, Cecil County, Md., m. April 11, 1888, in Wilmington, Del., Quimby Robinson Lyman, b. Feb. 12, 1859, James K. and Elizabeth A. (Davidson). Have 3 children:—

WILLIAM L.,	QUIMBY R.
HAZEL E.,	

X. 67. LYMAN, WILLIAM LEONARD,⁶⁵ pa. Quimby R. and Lucinda (Bengé), b. May 10, 1889, Newport, Del.

X. 68. LYMAN, HAZEL ELIZABETH,⁶⁵ pa. Quimby R. and Lucinda (Bengé), b. July 13, 1892, Newport, Del.

X. 69. LYMAN, QUIMBY ROBINSON,⁶⁵ pa. Quimby R. and Lucinda (Bengé), b. Oct. 19, 1895, Newport, Del.

VIII. 70. ALDEN, JOHN,⁶⁰ pa. George and Hannah (Mathias), b. Nov. 4, 1833, Cecil County, Md., d. Nov. 24, 1889. He m. first, May 4, 1864, Elizabeth Moore, Philadelphia, Pa., b. Dec. 12, 1841, d. Jan. 9, 1879, James and Mary (Diman). Had 5 children:—

MINNIE R.,	LILLIAN,
GEORGE M.,	EDITH D.
JAMES B.,	

John m. second time, Jan. 27, 1881, Sarah Elizabeth Alexander, Philadelphia, Pa., b. Jan. 14, 1855, Cecil County, Md., d. Aug. 27, 1891, Amos and Elizabeth (Hill). They had one son: JOHN WILEY ALDEN. Family burial lot, Riverview Cemetery, Wilmington, Del.

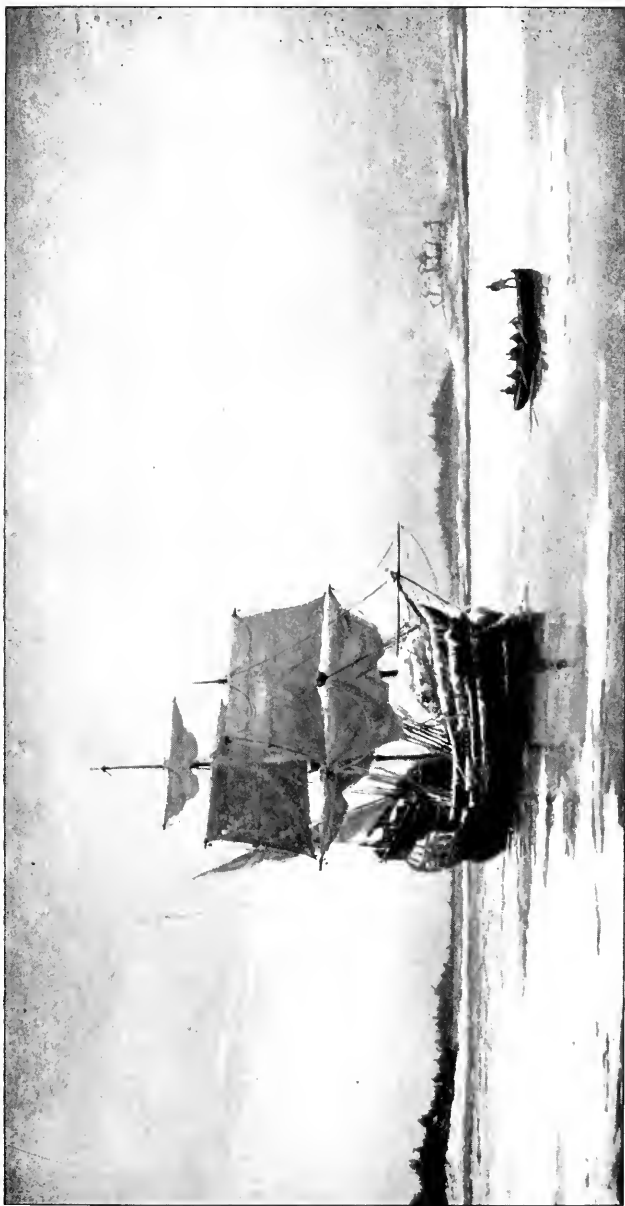

THE PERRY PICTURES. 1331. B.

THE MAYFLOWER IN PLYMOUTH HARBOR.

W. F. HALLSALL.

IX. 71. *ALDEN, MINNIE R.,⁷⁰ pa. John and Elizabeth (Moore), b. Jan. 21, 1865, Cecil County, Md., d. Dec. 20, 1884.

IX. 72. ALDEN, GEORGE MATHIAS,⁷⁰ pa. John and Elizabeth (Moore), b. Feb. 14, 1866, m. April 4, 1894, Clara D. Perkins, Chester County, Pa., b. July 15, 1868, William J. and Adaline (Boyd).

IX. 73. *ALDEN, JAMES B.,⁷⁰ pa. John and Elizabeth (Moore), b. Dec. 9, 1868, Wilmington, Del., d. Jan. 4, 1875.

IX. 74. ALDEN, LILLIAN,⁷⁰ pa. John and Elizabeth (Moore), b. April 15, 1873, Wilmington, Del., m. Oct. 15, 1890, William J. McKensie, b. Aug. 28, 1869, Trenton, N.J., Daniel and Mary (Golding).

IX. 75. *ALDEN, EDITH D.,⁷⁰ pa. John and Elizabeth (Moore), b. Sept. 7, 1876, Wilmington, Del., d. Nov. 15, 1880.

IX. 78. ALDEN, JOHN WILEY,⁷⁰ pa. John and Sarah E. (Alexander), b. Oct. 6, 1884, Wilmington, Del.

VIII. 79. ALDEN, GEORGE WASHINGTON,⁶⁰ pa. George and Hannah (Mathias), b. June 27, 1837, Cecil County, Md., m. Dec. 24, 1863, Philadelphia, Pa., Mary Elizabeth Hill, b. Feb. 7 1843, Cecil County, Md., Alexander and Eliza (Sentman).

VIII. 80. *ALDEN, MARY ALEXANDER,⁶⁰ pa. George and Hannah (Mathias), b. July 12, 1839, Cecil County, Md., d. Sept. 16, 1892, Wilmington, Del.

VIII. 81. ALDEN, CATHERINE H.,⁶⁰ pa. George and Hannah (Mathias), b. April 2, 1841, m. 1865 James Scott McMaster, b. Aug. 24, 1846, Robert and Elizabeth (Garrett). Had 6 children:—

GEORGE,

JOHN,

CLIFFORD,

ERNEST,

HERMAN,

HORACE.

IX. 82. McMASTER, GEORGE HARRY,⁸¹ pa. James S. and Catherine H. (Alden), b. Nov. 30, 1866, Maryland, m. Elizabeth Knowles.

IX. 83. McMASTER, JOHN ATMORE,⁸¹ pa. James S. and Catherine H. (Alden), b. Aug. 9, 1869, Pennsylvania, m. Ella Mitchell.

IX. 84. McMASTER, CLIFFORD MEARNS,⁸¹ pa. James S. and Catherine H. (Alden), b. March 5, 1871, Pennsylvania, m. Harriet Erving.

IX. 85. *McMASTER, ERNEST,⁸¹ pa. James S. and Catherine H. (Alden), b. Dec. 4, 1874, d. June 5, 1876, Manayunk, Pa.

IX. 86. McMASTER, HERMAN,⁸¹ pa. James S. and Catherine H. (Alden), b. Feb. 12, 1877, m. Kathryn Murphy.

IX. 87. McMASTER, HORACE,⁸¹ pa. James S. and Catherine H. (Alden), b. Aug. 18, 1879, m. Mary Davidson.

VIII. 90. *ALDEN, REBECCA,⁶⁰ pa. George and Hannah (Mathias), b. March 27, 1843, Cecil County, Md., d. August, 1854.

VIII. 91. ALDEN, RUTH,⁶⁰ pa. George and Hannah (Mathias), b. March 20, 1846, Cecil County, Md.

VIII. 92. ALDEN, WILLIAM E.,⁶⁰ pa. George and Elizabeth J. (Divine), b. March 12, 1856, Cecil County, Md., m. May 26, 1892, Margaret Day McMillan, b. Oct. 25, 1856, Chester County, Pa., Robert and Mary (Green). Had 2 children:—

ROBERT,

HELEN.

IX. 93. *ALDEN, ROBERT WILLIAM,⁹² pa. William E. and Margaret D. (McMillan), b. March 22, 1893, d. Sept. 9, 1893.

IX. 94. ALDEN, HELEN MARGUERITE,⁹² pa. William E. and Margaret D. (McMillan), b. Oct. 13, 1894, Wilmington, Del.

VII. 95. ALDEN, JOSHUA,⁵⁹ pa. Ebenezer and Elizabeth (Ames), b. Feb. 3, 1798, d. Aug. 25, 1826. He m. Margaret Dysart. Had 3 children:—

ARCHIBALD,

MARGARET.

JOSEPH FOBES,

VIII. 96. ALDEN, ARCHIBALD,⁹⁵ pa. Joshua and Margaret (Dysart), b. Aug. 2, 1821.

VIII. 97. ALDEN, JOSEPH FOBES,⁹⁵ pa. Joshua and Margaret (Dysart), b. Dec. 8, 1823, Cecil County, Md., d. March 1, 1886, bur. Cecil County, Md., Head of Christiana. He m. April 11, 1854, Cecil County, Md., Margaret Dysart, his cousin, b. 1836, who d. July 16, 1881. Had 11 children:—

JOHN,

HANNAH REBECCA,

JOSHUA FOBES,

ARCHIBALD WASHINGTON,

JENNIE DONLEY,

FRANK RISK,

HOWARD GITTINGS,

MARY LOUISA,

JOSEPH FOBES,

MAUD.

MARGARET LANGWELL,

VIII. 98. ALDEN, MARGARET,⁹⁵ pa. Joshua and Margaret (Dysart), b. May 25, 1826.

IX. 99. ALDEN, JOHN,⁹⁷ pa. Joseph F. and Margaret (Dysart), b. and d. is not known.

IX. 100. ALDEN, JOSHUA FOBES,⁹⁷ pa. Joseph F. and Margaret (Dysart), b. March 3, 1855, Cecil County, Md., m. Nov. 13, 1877, Mary Elizabeth Bailey, b. June 28, 1860, Philadelphia, Pa., John and Elizabeth (Williams). Had 12 children:—

HARRY F.,	MARGARET E.,
JOHN B.,	ETHELDORA,
JOSEPHINE G.,	FRANK,
JOSHUA FOBES,	DOROTHY M.,
LULU MAY,	SAMUEL R.,
ANNIE C.,	GEORGE.

X. 101. ALDEN, HARRY FRANCIS,¹⁰⁰ pa. Joshua F. and Mary E. (Bailey), b. Sept. 12, 1878, Philadelphia, Pa., m. April 23, 1902, Philadelphia, Pa., Mary Jane Fillines, b. Sept. 29, 1872, Washington, D.C., Joseph and Caroline (Lewis).

X. 102. ALDEN, JOHN BAILEY,¹⁰⁰ pa. Joshua F. and Mary E. (Bailey), b. May 27, 1881, Philadelphia, Pa.

X. 103. ALDEN, JOSEPHINE GERTRUDE,¹⁰⁰ pa. Joshua F. and Mary E. (Bailey), b. July 26, 1882, Philadelphia, Pa.

X. 104. *ALDEN, JOSHUA FOBES,¹⁰⁰ pa. Joshua F. and Mary E. (Bailey), b. March 28, 1884, Philadelphia, Pa., d. May 26, 1886, bur. Philadelphia, Pa., Cathedral Cemetery.

X. 105. *ALDEN, LULU MAY,¹⁰⁰ pa. Joshua F. and Mary E. (Bailey), b. Jan. 5, 1886, Philadelphia, Pa., d. Sept. 6, 1886, Philadelphia, Pa., bur. Cathedral Cemetery.

X. 106. ALDEN, ANNIE CECELIA,¹⁰⁰ pa. Joshua F. and Mary E. (Bailey), b. May 22, 1887, Philadelphia, Pa.

X. 107. ALDEN, MARGARET ELIZABETH,¹⁰⁰ pa. Joshua F. and Mary E. (Bailey), b. Dec. 14, 1889, Philadelphia, Pa.

X. 108. ALDEN, ETHELDORA,¹⁰⁰ pa. Joshua F. and Mary E. (Bailey), b. Nov. 9, 1891, Philadelphia, Pa.

X. 109. *ALDEN, FRANK,¹⁰⁰ pa. Joshua F. and Mary E. (Bailey), b. Nov. 16, 1893, Philadelphia, Pa., d. Nov. 28, 1893.

X. 110. ALDEN, DOROTHY MIDDLETON,¹⁰⁰ pa. Joshua F. and Mary E. (Bailey), b. April 1, 1896, Philadelphia, Pa.

X. 111. ALDEN, SAMUEL ROBERTS,¹⁰⁹ pa. Joshua F. and Mary E. (Bailey), b. June 14, 1899, Philadelphia, Pa.

X. 112. *ALDEN, GEORGE,¹⁰⁹ pa. Joshua F. and Mary E. (Bailey), b. Jan. 24, 1901, d. May 16, 1901.

IX. 113. ALDEN, JENNIE DONLEY,⁹⁷ pa. Joseph F. and Margaret (Dysart), b. April 30, 1856, Cecil County, Md., m. Nov. 30, 1892, John Emerick Yerger, b. June 10, 1830, Philadelphia, Pa., William and Ann Eliza (Katy). 1 child: MARGARET A.

X. 114. YERGER, MARGARET ALDEN,¹¹³ pa. John E. and Jennie D. (Alden), b. Nov. 30, 1893, Philadelphia, Pa.

IX. 115. ALDEN, HOWARD GITTINGS,⁹⁷ pa. Joseph F. and Margaret (Dysart), b. and d. not known.

IX. 116. ALDEN, JOSEPH FOBES,⁹⁷ pa. Joseph F. and Margaret (Dysart), b. March 9, 1860, Philadelphia, Pa., m. June 20, 1883, Philadelphia, Pa. Annie Hester Goslee, b. Sept. 25, 1861, Lewis, Del., Joseph B. and Elizabeth (Grice). 1 child: EDDIE R.

X. 117. ALDEN, EDDIE RAMBO GOSLEE,¹¹⁶ pa. Joseph F. and Annie H. (Goslee), b. Oct. 15, 1893, Philadelphia, Pa.

IX. 118. ALDEN, MARGARET LANGWELL,⁹⁷ pa. Joseph F. and Margaret (Dysart), b. Dec. 24, 1861, Philadelphia, Pa., m. July, 1893, Elkton, Md., John Lewis Yeatman, b. Aug. 16, 1834. 1 child: THOMAS EARL.

X. 119. YEATMAN, THOMAS EARL,¹¹⁸ pa. John L. and Margart L. (Alden), b. Nov. 4, 1897, Cecil County, Md.

IX. 120. ALDEN, HANNAH REBECCA,⁹⁷ pa. Joseph F. and Margaret (Dysart), b. April 22, 1865, Philadelphia, Pa., m. Harry Alexander Adair, b. 1860. 1 child: JENNIE.

Hannah R. Alden (Adair) m. second, May 13, 1890, John S. Davis, b. (1835), d. 1896.

X. 121. *ADAIR, JENNIE DONLEY,¹²⁰ pa. Harry A. and Hannah R. (Alden), b. Feb. 25, 1883, d. June, 1886.

IX. 122. ALDEN, ARCHIBALD WASHINGTON,⁹⁷ pa. Joseph F. and Margaret (Dysart), b. June 11, 1868, Philadelphia, Pa., m. April 9, 1893, Philadelphia, Pa., Julia Bailey, b. Aug. 25, 1867,



COPYRIGHT, 1917, BY E. M. HESS, BOSTON, MASS.

PLIMMOUTH ROCK.





Philadelphia, Pa., d. May 29, 1903, bur. Philadelphia, Pa., John and Mary E. (Williams). 3 children :

HARRY,
NORMAN,

LUCY P.

X. 123. *ALDEN, HARRY,¹²² pa. Archibald W. and Julia (Bailey), b. April 14, 1894, Philadelphia, Pa., d. April 23, 1901, Philadelphia, Pa.

X. 124. ALDEN, NORMAN JOSEPH,¹²² pa. Archibald W. and Julia (Bailey), b. June 10, 1897, Philadelphia, Pa.

X. 125. ALDEN, LUCY PUGH,¹²² pa. Archibald W. and Julia (Bailey), b. Aug. 18, 1900, Philadelphia, Pa.

IX. 126. ALDEN, FRANK RISK,⁹⁷ pa. Joseph F. and Margaret (Dysart), b. Jan. 12, 1872, Philadelphia, Pa., m. Sept. 14, 1896, Philadelphia, Pa., Sarah Elizabeth Wilson, b. Aug. 11, 1878, Newark, Del., Robert and Mary J. (Cann). 2 children :—

HOWARD G.,

ELSIE M.

X. 127. ALDEN, HOWARD GITTINGS,¹²⁶ pa. Frank R. and Sarah E. (Wilson), b. Aug. 27, 1899, Philadelphia, Pa.

X. 128. ALDEN, ELSIE MAY,¹²⁶ pa. Frank R. and Sarah E. (Wilson), b. March 22, 1902, Philadelphia, Pa.

IX. 129. ALDEN, MARY LOUISA,⁹⁷ pa. Joseph F. and Margaret (Dysart), b. Aug. 12, 1874, Philadelphia, Pa., m. Oct. 1, 1901, Philadelphia, Pa., James Edward White, b. March 22, 1850, Watertown, Mass., Lorenzo and Nancy (Bell).

IX. 130. ALDEN, MAUD,⁹⁷ pa. Joseph F. and Margaret (Dysart). b. and d. not known.

VII. 131. ALDEN, ELIJAH,⁵⁹ pa. Ebenezer and Elizabeth (Ames), b. Jan. 17, 1800, Chester County, Pa., near Flint Hill, near Maryland State line. When he was about eight years old, his parents with their family moved to Appleton, Md. He m. Nov. 8, 1827, in Bridgewater, Mass., Hannah Bassett (dau. William,⁶ Joseph,⁵ Nathan,⁴ William,³ Joseph,² William Bassett,¹ who came over in Ship "Fortune," 1621). She was b. April 10, 1809, in that part of Bridgewater called Scotland, where she lived, m., and d., June 15, 1880, of apoplexy. They celebrated their golden wedding Nov. 8, 1877. (Rev. Ebenezer

Gay, who m. them, was present.) They had 8 children: all were living and present except dau. Harriet, who died young. Elijah Alden d. of injuries caused by blasting rocks on his farm in Scotland, near the house, living only thirty-six hours after the accident. Both lie bur. in Vernon Street Cemetery, Bridgewater, Mass. Had 8 children:—

MARIETT,	HARRIET BASSETT,
THALIA,	WILLIAM BASSETT,
CAROLINE,	EBENEZER,
ELIJAH AMES,	HANNAH ELIZABETH,

VIII. 132. ALDEN, MARIETT,¹³¹ pa. Elijah and Hannah (Bassett), b. Bridgewater, May 23, 1829, m. June 14, 1849, Phillip Calvin King, Raynham, Phillip and Sophronia (King). He d. March 11, 1852 in Bridgewater, aged 25 years, bur. Raynham, Mass. 2 children:—

CALVIN BRADFORD,	ALBERT MILLARD,
------------------	-----------------

Legally adopted names Bradford King Wiley and Albert Millard Wiley.

Aug. 15, 1854, Mariett Alden King m. Jesse Higgins Wiley, Boston, b. Wellfleet, Dec. 25, 1826, d. April 5, 1897, bur. Forest Hills Cemetery, Boston. 1 child: JESSE SUMNER WILEY.

IX. 133. WILEY, BRADFORD KING,¹³² pa. Calvin King and Mariett (Alden), b. April 22, 1850, Bridgewater, Mass., m. in New York City, Jan. 17, 1884, Ida Katherine Somerville, b. New York City, Sept. 20, 1850, James and Hannah M. (Day). 2 children:—

BRADFORD KING WILEY, JR.,	JAMES SOMERVILLE.
---------------------------	-------------------

X. 134. WILEY, BRADFORD KING, JR.,¹³³ pa. Bradford K. and Ida K. (Somerville), b. Aug. 2, 1885, New York City.

X. 135. WILEY, JAMES SOMERVILLE,¹³³ pa. Bradford K. and Ida K. (Somerville), b. June 24, 1887, New York City.

IX. 136. WILEY, ALBERT MILLARD,¹³² pa. Calvin King and Mariett (Alden), b. Nov. 15, 1851, Bridgewater, Mass., m. in Boston, Oct. 29, 1890, Marion Julia Pratt, b. Boston, Dec. 8, 1860, Albert S. and Julia (Dodd). A. M. Wiley, member of hardware firm Frye, Phipps & Co., 25 Pearl Street, Boston.

IX. 137. WILEY, JESSE SUMNER,¹³² pa. Jesse H. and Mariett (Alden), b. Jan. 2, 1857, Boston, m. in Brookline, June 4, 1890. Mary Isabel Wason, b. Boston, Jan. 2, 1857, Elbridge and Mary I. (Chase). Jesse S. Wiley member of firm, carpets and furniture, Foster & Wiley, 39 Franklin Street, Boston. 2 children: —

MARGARET,

MARY ALDEN.

X. 138. WILEY, MARGARET,¹³⁷ pa. Jesse S. and Mary I (Wason), b. May 17, 1892, Brookline, Mass.

X. 139. WILEY, MARY ALDEN,¹³⁷ pa. Jesse S. and Mary I. (Wason), b. Sept. 10, 1899, Brookline, Mass.

VIII. 140. ALDEN. THALIA,¹³¹ pa. Elijah and Hannah (Bassett), b. Aug. 3, 1831, Bridgewater, d. May 16, 1900, Brockton, Mass., bur. Pine Hill Cemetery, West Bridgewater. She m. Nov. 1, 1860, Henry Snell Keith, of West Bridgewater, b. Oct. 17, 1818, Austin and Mehitabel (Copeland). 2 children: —

HORACE ALDEN,

ELIJAH AUSTIN.

IX. 141. KEITH, HORACE ALDEN,¹⁴⁰ pa. Henry S. and Thalia (Alden), b. May 25, 1862, West Bridgewater, m. in Brockton, April 12, 1887, Nellie White Packard, b. March 4, 1862, Brockton, Simeon Franklin and Louisa (Keith). 3 children: —

ROGER,

GERALD.

LOUISA,

H. A. Keith proprietor and manager of Brockton Webbing Co.

X. 142. KEITH, ROGER,¹⁴¹ pa. Horace A. and Nellie W. (Packard), b. May 7, 1888, New York City.

X. 143. * KEITH, LOUISA,¹⁴¹ pa. Horace A. and Nellie W. (Packard), b. Dec. 25, 1889, Philadelphia, Pa., d. Feb. 14, 1900, Brockton, Mass.

X. 144. KEITH, GERALD,¹⁴¹ pa. Horace A. and Nellie W. (Packard), b. March 13, 1893, New York City.

IX. 145. KEITH, ELIJAH AUSTIN,¹⁴⁰ pa. Henry S. and Thalia (Alden), b. July 11, 1865, West Bridgewater, m. Brockton, Jan. 18, 1888, Lillian May Keith, b. Brockton, Jan. 14, 1865, Albert and Charlotte (Pearce). 1 child: DONALD MACLEOD. E. A. Keith coal dealer, Brockton, Mass.

X. 146. KEITH. DONALD MACLEOD,¹⁴⁵ pa. Elijah A. and Lillian M. (Keith). b. Oct. 10, 1889, New York City.

VIII. 147. ALDEN. CAROLINE,¹⁵¹ pa. Elijah and Hannah (Bassett). b. Oct. 4, 1833, Bridgewater, m. Bridgewater, Nov. 29, 1855, Linus Darling. b. May 11, 1830, Middleboro, Mass., Darius and Alice (Drake). 4 children. Former proprietor of *New England Farmer*, later of *Massachusetts Ploughman*, agricultural papers.

CARRIE M.,

HARRIET A.,

ANNIE N.,

ALBERT L.

IX. 148. DARLING, CARRIE MAY,¹⁴⁷ pa. Linus and Caroline (Alden), b. Dec. 29, 1856, Middleboro, Mass.

IX. 149. DARLING, HARRIET ALDEN,¹⁴⁷ pa. Linus and Caroline (Alden), b. Feb. 1, 1859, Middleboro, Mass.

IX. 150. DARLING, ANNIE NEWELL,¹⁴⁷ pa. Linus and Caroline (Alden), b. Dec. 5, 1863, Middleboro, Mass.

IX. 151. DARLING, ALBERT LINUS,¹⁴⁷ pa. Linus and Caroline (Alden), b. Aug. 2, 1876, Savin Hill, Dorchester, Mass., m. Provincetown, Feb. 18, 1897, Adelaide Laura Nickerson, b. Provincetown, Jan. 3, 1876, Henry and Samantha (Young). 1 child.

X. 152. DARLING, NORMAN LINUS,¹⁵¹ pa. Albert L. and Adelaide L. (Nickerson), b. Sept. 21, 1897, Dorchester, Mass.

VIII. 153. ALDEN. ELIJAH AMES,¹⁵¹ pa. Elijah and Hannah (Bassett). b. Dec. 30, 1840, Bridgewater, d. Boston, Nov. 26, 1887, bur. Forest Hills Cemetery, Boston. He m. Sept. 16, 1867, Martha Louisa Wheeler, b. Sept. 7, 1846, James B. and Louisa (Bourgirin). E. A. Alden was proprietor of drug store, corner of Washington and Dudley Streets, Boston, about fifteen years before he died. 2 children:—

CHARLES A.,

MARTHA E.

IX. 154. ALDEN. CHARLES AMES,¹⁵³ pa. Elijah A. and Martha L. (Wheeler), b. May 13, 1869, Boston, m. Boston, Jan. 16, 1894, Susie Spear Champney, b. Boston, May 29, 1873, Charles S. and Catherine (Whiting). 4 children:—

WILLIAM A.,

RICHARD C.,

ELIJAH B.,

CHARLES W.



THE WASHINGTON EMPLOYERS' ASSOCIATION

LAURENCE OF THE SEABOARD

THE PUBLISHERS OF THE
WASHINGTON EMPLOYERS' ASSOCIATION



X. 155. *ALDEN, WILLIAM AMES,¹⁵⁴ pa. Charles A. and Susie S. (Champney), b. Nov. 29, 1894, Steelton, Pa., d. Steelton, Pa., May 15, 1898.

X. 156. ALDEN, RICHARD CHAMPNEY,¹⁵⁴ pa. Charles A. and Susie S. (Champney), b. Aug. 6, 1896, Harrisburg, Pa.

X. 157. ALDEN, ELIJAH BASSETT,¹⁵⁴ pa. Charles A. and Susie (Champney), b. Oct. 29, 1897, Steelton, Pa.

X. 157½. ALDEN, CHARLES WHITING,¹⁵⁴ pa. Charles A. and Susie S. (Champney), b. July 25, 1903.

IX. 158. ALDEN, MARTHA ELOISE,¹⁵³ pa. Elijah A. and Martha L. (Wheeler), b. July 5, 1872, Boston, m. Boston, June 1, 1898. Charles Haddon McIntyre, b. Springfield, New Brunswick, Feb. 24, 1870, Alexander and Julia Ann (Smith). C. H. McIntyre graduated with degree A.B. Acadia College, Wolfville, Nova Scotia, 1889, A.B. Harvard 1891, LL.B. Harvard Law School 1894, admitted to Suffolk Bar 1894, counsellor-at-law, 209 Washington Street, Boston. Have 2 children.

X. 159. McINTYRE, ALDEN HADDON,¹⁵⁸ pa. Charles H. and Martha E. (Alden), b. June 6, 1899, Boston.

X. 160. *McINTYRE, GEORGE ALEXANDER,¹⁵⁸ pa. Charles H. and Martha E. (Alden), b. April 30, 1902, Boston, d. Aug. 31, 1903.

VIII. 161. *ALDEN, HARRIET BASSETT,¹⁵¹ pa. Elijah and Hannah (Bassett), b. April 14, 1845, Bridgewater, d. Dec. 1, 1857, aged twelve years, seven months, sixteen days. The last three years of her life she was blind.

VIII. 162. ALDEN, WILLIAM BASSETT,¹⁵¹ pa. Elijah and Hannah (Bassett), b. July 30, 1847, Bridgewater, m. New York City, Georgiana E. Agnew, Dec. 25, 1876. She d. Brooklyn, N.Y., May 2, 1884. They had 2 children. William B. Alden m. second Lizzie Ladd Donnell, Nov. 26, 1885, in Boston, b. Bath, Me., April 9, 1854, William S. and Sarah (Bailey).

IX. 163. ALDEN, GEORGIANA,¹⁶² pa. William B. and Georgiana E. (Agnew), b. July 16, 1878, Brooklyn, N.Y.

IX. 164. ALDEN, LILLIAN BASSETT,¹⁶² pa. William B. and Georgiana (Agnew), b. Jan. 12, 1881, Brooklyn, N.Y.

VII. 174. ALDEN, MARY,⁵⁹ b. April 5, 1802, pa. Ebenezer and Elizabeth (Ames), d. Sept. 21, 1845, bur. Head of Christiana, Del. She m. June, 1823, Joseph Alexander, b. 1779, Cecil County, Md., d. June 18, 1855. 10 children:—

GEORGE,	LUCINDA,
JOSEPH,	JAMES THOMAS,
AMOS,	DAVID RITTENHOUSE PORTER,
RUTH ANNA,	EBENEZER ALDEN,
THEOPHILUS,	JOHN ELIJAH.

VIII. 175. ALEXANDER, GEORGE,⁷⁴ b. Jan. 9, 1826, pa. Joseph and Mary (Alden), m. Chester County, Pa., Sept. 24, 1846, Susan Ann Barton, b. June 30, 1827, Thomas and Margaret (Sample). 13 children:—

THOMAS IRVIN BARTON,	JOHN FERRY,
MARY ELIZABETH,	WILLIAM SAMPLE,
JOSEPH THEOPHILUS,	ROBERT ELWOOD,
MARGARET JANE,	CLARENCE HERBERT,
GEORGIANA,	GEORGE HARRIMAN,
LUCINDA,	SAMUEL STATON.
EMMA LORENE,	

IX. 176. ALEXANDER, THOMAS IRWIN BARTON,⁷⁵ pa. George and Susan Ann (Barton), b. Nov. 14, 1847, Cecil County, Md.

IX. 177. *ALEXANDER, MARY ELIZABETH,⁷⁵ pa. George and Susan Ann (Barton), b. June 15, 1849, m. Sept. 17, 1883, Amos Alexander Richardson. She d. Dec. 20, 1892.

IX. 178. ALEXANDER, JOSEPH THEOPHILUS,⁷⁵ pa. George and Susan Ann (Barton), b. Jan. 29, 1853, Cecil County, Md., m. Chester County, Pa., May, 1874, Victorine Hamilton. 4 children:—

RAY H.,	BLANCHE,
MAUD D.,	HARRY C.

X. 179. ALEXANDER, RAY HAMILTON,⁷⁸ pa. Joseph T. and Victorine (Hamilton). b. May, 1877, Wilmington, Del.

X. 180. ALEXANDER, MAUD DEAN,⁷⁸ pa. Joseph T. and Victorine (Hamilton), b. Sept. 5, 1879, Newark, Del.

X. 181. ALEXANDER, BLANCHE,¹⁷⁸ pa. Joseph T. and Victorine (Hamilton), b. April 24, 1883, Newark, Del.

X. 182. ALEXANDER, HARRY CLEVELAND,¹⁷⁸ pa. Joseph T. and Victorine (Hamilton), b. Feb. 21, —, Newark, Del.

IX. 183. *ALEXANDER, MARGARET JANE,¹⁷⁵ pa. George and Susan Ann (Barton), b. Cecil County, Md., March 7, 1851, d. Sept. 4, 1852.

IX. 184. ALEXANDER, GEORGIANA,¹⁷⁵ pa. George and Susan Ann (Barton), b. May 5, 1855, m. Chester County, Pa., 1875. Amos Alexander Richardson, b. Dec. 31, 1841, Swanzey, N.H., Amos and Ruth (Foster). She d. Dec. 27, 1880. 3 children:—

BERTHA BROWN,
EVELYN,

GEORGIANA,

X. 185. RICHARDSON, BERTHA BROWN,¹⁸⁴ pa. Amos A. and Georgiana Alexander, b. Wilmington, Del., 1875, m. Centreville, Md., Dec. 25, 1900, Hiram Bordley Battis. 1 child.

XI. 186. BATTIS, HIRAM BORDLEY,¹⁸⁵ pa. Hiram B. and Bertha B. (Richardson), b. Jan. 6, 1902, Wilmington, Del.

X. 187. RICHARDSON, EVELYN,¹⁸⁴ pa. Amos A. and Georgiana (Alexander), b. Centreville, Md., March, 1878, m. Centreville, Md., Dec. 25, 1900, Chesapeake Albert Ringgold. 1 child.

XI. 188. RINGGOLD, CHESAPEAKE ALBERT, JR.,¹⁸⁷ pa. Chesapeake A. and Evelyn (Richardson), b. Sept. 19, 1902.

X. 189. RICHARDSON, GEORGIANA,¹⁸⁴ pa. Amos A. and Georgiana (Alexander), b. Centreville, Md., December, 1880.

IX. 190. ALEXANDER, LUCINDA,¹⁷⁵ pa. George and Susan Ann (Barton), b. Cecil County, Md., March 1, 1857, m. Wilmington, Del., March 13, 1900, Edward Ellsworth Shriener, b. Sept. 16, 1864, Carroll County, Md.

IX. 191. ALEXANDER, EMMA LORENE,¹⁷⁵ pa. George and Susan Ann (Barton), b. July 7, 1861, m. Dec. 29, 1902, Wilmington, Del., Ward Stewart Bogart, of Genesee, N.Y.

IX. 192. *ALEXANDER, JOHN FERRY,¹⁷⁵ pa. George and Susan Ann (Barton), b. April 12, 1859, d. April 9, 1862.



ERIK M. PAINTING BY WILSON T. S. 1941

RETURN OF THE MAYFLOWER

© THE PERRY PICTURES, 1941. B.

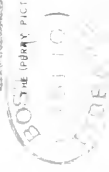

IX. 193. ALEXANDER, WILLIAM SAMPLE,¹⁷⁵ pa. George and Susan Ann (Barton), b. Newcastle County, Md., Sept. 5, 1863, m. Ada Louisa Armor, April 25, 1889, Newark, Del., b. April 9, 1859. 4 children:—

LEE W.,
HELEN,

IRVIN L.,
MIRIAM A.

X. 194. ALEXANDER, LEE WARREN,¹⁹³ pa. William S. and Ada L. (Armor), b. Feb. 14, 1889, Wilmington, Del.

X. 195. *ALEXANDER, HELEN,¹⁹³ pa. William S. and Ada L. (Armor), b. Nov. 15, 1891, Wilmington, Del., d. Jan. 14, 1893.

X. 196. ALEXANDER, IRVIN LESLIE,¹⁹³ pa. William S. and Ada L. (Armor), b. July 5, 1895, Wilmington, Del.

X. 197. ALEXANDER, MIRIAM ARMOR,¹⁹³ pa. William S. and Ada L. (Armor), b. Aug. 14, 1898, Wilmington, Del.

IX. 198. *ALEXANDER, ROBERT ELWOOD LEE,¹⁷⁵ pa. George and Susan Ann (Barton), b. Oct. 15, 1865, Newcastle County, Md., d. Feb. 10, 1884.

IX. 199. *ALEXANDER, CLARENCE HERBERT,¹⁷⁵ pa. George and Susan Ann (Barton), b. Aug. 18, 1863, d. Oct. 28, 1868.

IX. 200. *ALEXANDER, GEORGE HARRIMAN,¹⁷⁵ pa. George and Susan Ann (Barton), b. Nov. 13, 1869, d. Oct. 10, 1875.

IX. 201. ALEXANDER, SAMUEL STATON,¹⁷⁵ pa. George and Susan Ann (Barton), b. Wilmington, Del., June 28, 1872, m. Centreville, Md., Feb. 16, 1898, Margaret Ann Jump. 1 child: CHARLES F.

X. 202. ALEXANDER, CHARLES FRANKLIN,²⁰¹ pa. Samuel S. and Margaret A. (Jump), b. Oct. 18, 1900, Wilmington, Del.

VIII. 203. ALEXANDER, JOSEPH,¹⁷⁴ pa. Joseph and Mary (Alden), b. Cecil County, Md., Dec. 26, 1826, m. Chester County, Pa., Oct. 10, 1852, Susanna Sentman, b. March 6, 1822, Laurence and Christiana (Stannart). She d. Jan. 20, 1900, bur. Bellona, N.Y. 5 children:—

MARY ELLA,
ANDREW JACKSON,
CALVIN,

HARRY,
SEYMOUR.

IX. 204. ALEXANDER, MARY ELLA,²⁰³ pa. Joseph and Susanna (Sentman), b. Cecil County, Md., June 15, 1854, m. Bellona, Yates County, N.Y., George B. Kelsey. 2 children: —

WILLARD H.,

SUSAN A.

X. 205. KELSEY, WILLARD HEATH,²⁰⁴ pa. George B. and Mary Ella (Alexander), b. July 21, 1893, Bellona, N.Y.

X. 206. KELSEY, SUSAN ALLEN,²⁰⁴ pa. George B. and Mary Ella (Alexander), b. May 16, 1898.

IX. 207. ALEXANDER, ANDREW JACKSON,²⁰³ pa. Joseph and Susanna (Sentman), b. Cecil County, Md., Nov. 2, 1855, m. Seneca, N.Y., Aug. 27, 1890, Emma Maria Bogert, Peter and Phebe (Stewart), b. Aug. 28, 1854. 2 children: —

JOSEPH H.,

MERCY F.

X. 208. ALEXANDER, JOSEPH HILL,²⁰⁷ pa. Andrew J. and Emma M. (Bogert), b. June 1, 1892, Seneca, Ontario County, N.Y.

X. 209. ALEXANDER, MERCY FAYE,²⁰⁷ pa. Andrew J. and Emma M. (Bogert), b. July 12, 1894, Seneca, Ontario County, N.Y.

IX. 210. ALEXANDER, CALVIN,²⁰³ pa. Joseph and Susanna (Sentman), b. Cecil County, Md., Feb. 27, 1858, m. in Watkins, Schuyler County, N.Y., Aug. 15, 1895, Hattie Belle Holland, b. Geneva, N.Y., Aug. 5, 1873, John and Emma Jane (Elvin). 3 children: —

KENNETH,
VERNON,

ELSIE B.

X. 211. ALEXANDER, KENNETH,²¹⁰ pa. Calvin and Hattie B. (Holland), b. April 6, 1897, Geneva, N.Y.

X. 212. ALEXANDER, VERNON,²¹⁰ pa. Calvin and Hattie B. (Holland), b. Nov. 20, 1899, Geneva, N.Y.

X. 213. ALEXANDER, ELSIE BELLE BENTON,²¹⁰ pa. Calvin and Hattie B. (Holland), b. March 20, 1902, Geneva, N.Y.

IX. 214. *ALEXANDER, SEYMOUR,²⁰³ pa. Joseph and Susanna (Sentman), b. Cecil County, Md., May 26, 1860, d. Oct. 10, 1866.

IX. 215. ALEXANDER, HARRY,²⁰³ pa. Joseph and Susanna (Sentman), b. Cecil County, Md., Oct. 26, 1862, m. Baltimore, Md., Nov. 6, 1889, Minnie Lee Alexander, Elkton, Md., b. March 8, 1867, Ebenezer A. and Louisa (Hiss). 5 children:—

MARY J.,	LOUISA,
ALDEN C.,	RAYMOND.
HARRY,	

X. 216. ALEXANDER, MARY JEANNETTE,²¹⁵ pa. Harry and Minnie Lee (Alexander), b. July 6, 1891, Ontario County, N.Y.

X. 217. ALEXANDER, ALDEN CALVIN,²¹⁵ pa. Harry and Minnie Lee (Alexander), b. Nov. 28, 1894, Yates County, N.Y.

X. 218. ALEXANDER, HARRY,²¹⁵ pa. Harry and Minnie Lee (Alexander), b. Nov. 22, 1896, Yates County, N.Y.

X. 219. ALEXANDER, LOUISA,²¹⁵ pa. Harry and Minnie Lee (Alexander), b. April 23, 1898, Yates County, N.Y.

X. 220. ALEXANDER, RAYMOND,²¹⁵ pa. Harry and Minnie Lee (Alexander), b. April 19, 1899, Yates County, N.Y.

VIII. 221. ALEXANDER, AMOS,¹⁷⁴ pa. Joseph and Mary (Alden), b. Cecil County, Md., Dec. 17, 1830, m. Oct. 16, 1851, Elizabeth Hill, d. June 3, 1870, Elijah and Mary Ann (Crothers). 6 children:—

MARY ANN,	MAGGIE SALINA,
SARAH ELIZABETH,	CATHERINE REBECCA,
MARIA LOUISA,	JOHN ROWAN.

IX. 222. ALEXANDER, MARY ANN,²²¹ pa. Amos and Elizabeth (Hill), b. Cecil County, Md., Aug. 17, 1852, m. New London, Pa., April 1, 1874, William McMillan, b. Sept. 10, 1852, Bassleton, Pa. 5 children:—

RAYMOND A.,	HOWARD,
ROBERT ERNEST,	WILLIAM WESLEY.
CARRIE H.,	

X. 223. McMILLAN, RAYMOND A.,²²² pa. William and Mary Ann (Alexander), b. Cecil County, Md., Aug. 31, 1874, m. Chester County, Pa., Oct. 6, 1898, Ida E. Taylor.

X. 224. McMILLAN, ROBERT,²²² pa. William and Mary Ann (Alexander), b. Cecil County, Md., Aug. 29, 1876, m. Landenburg.

Pa., March 31, 1899, Elizabeth W. Crossan. 1 child: HERBERT WAYNE.

XI. 225. McMILLAN, HERBERT WAYNE,²²⁴ pa. Robert and Elizabeth W. (Crossan), b. Jan. 26, 1900.

X. 226. McMILLAN, ERNEST,²²² pa. William and Mary Ann (Alexander), b. Cecil County, Md., May 13, 1878.

X. 227. McMILLAN, CARRIE H.,²²² pa. William and Mary Ann (Alexander), b. Cecil County, Md., Feb. 24, 1880, m. April 27, 1899, Charles Richards. 1 child: IRENE.

XI. 227 $\frac{1}{2}$. RICHARDS, IRENE,²²⁷ pa. Charles and Carrie H. (McMillan), b. Kempleville, July 17, 1900.

X. 228. McMILLAN, HOWARD,²²² pa. William and Mary Ann (Alexander), b. Cecil County, Md., Feb. 5, 1882.

X. 229. McMILLAN, WILLIAM WESLEY,²²² pa. William and Mary Ann (Alexander), b. Cecil County, Md., April 10, 1899.

IX. 230. ALEXANDER, SARAH ELIZABETH,²²¹ pa. Amos and Elizabeth (Hill), b. Cecil County, Md., Jan. 14, 1855, m. Philadelphia, Pa., Jan. 27, 1881, John Alden, b. Nov. 4, 1833, George and Hannah (Matthias). He d. Nov. 24, 1889, Wilmington, Del. She d. Aug. 27, 1891, bur. Riverview Cemetery, Wilmington, Del. 1 child: JOHN WILEY.

X. 231. ALDEN, JOHN WILEY,²³⁰ pa. John and Sarah E. (Alexander), b. Oct. 6, 1884, Wilmington, Del.

IX. 232. ALEXANDER, MARIA LOUISA,²²¹ pa. Amos and Elizabeth (Hill), b. Cecil County, Md., July 20, 1857, m. Fair Hill, Md., April 29, 1874, A. J. Sentman, b. Aug. 3, 1852, Lawrence and Maria (Hill). 2 children:—

HERBERT A.,

MAUD L.

X. 233. SENTMAN, HERBERT ALEXANDER,²³² pa. A. J. and Maria L. (Alexander), b. April 15, 1878, Wilmington, Del., m. Oct. 11, 1900, Mary Atkins, Wilmington, Del.

X. 234. SENTMAN, MAUD LOUISA,²³² pa. A. J. and Maria L. (Alexander), b. Oct. 8, 1893, Wilmington, Del.



THE PERRY PICTURES. 1337.

COPYRIGHT, 1898, BY E. M. PERRY.

FROM PAINTING BY BOUGHTON. 1834.

JOHN ALDEN AND PRISCILLA.

IX. 235. ALEXANDER, MAGGIE SALINA,²²¹ pa. Amos and Elizabeth (Hill), b. Cecil County, Md., May 22, 1859, m. Wilmington, Del., Feb. 8, 1883, Alfred Clement Jamieson, b. April 1, 1848, William Thomas and Anna Maria (Worrall). 3 children:—

FRED R.,
FRANK A.,

MARY E.

X. 236. JAMIESON, FRED ROWAN,²³⁵ pa. Alfred C. and Maggie S. (Alexander), b. Jan. 18, 1884, Linwood, Pa.

X. 237. JAMIESON, FRANK ALEXANDER,²³⁵ pa. Alfred C. and Maggie S. (Alexander), b. Sept. 28, 1889, Cecil County, Md.

X. 238. JAMIESON, MARY ETHEL,²³⁵ pa. Alfred C. and Maggie S. (Alexander), b. Sept. 4, 1893, Cecil County, Md.

IX. 239. ALEXANDER, CATHERINE REBECCA,²²¹ pa. Amos and Elizabeth (Hill), b. Oct. 5, 1861.

IX. 240. ALEXANDER, JOHN ROWAN,²²¹ pa. Amos and Elizabeth (Hill), b. Appleton, Md., Feb. 22, 1864, m. Bellona, N.Y., May 18, 1892, Louisa Shaw, b. Bellona, N.Y., May 27, 1868, Alexander Black and Martha (McMaster).

VIII. 241. ALEXANDER, RUTH ANNA,¹⁷⁴ (address, 1204 N. Eden Street, Baltimore, Md.), pa. Joseph and Mary (Alden), b. Cecil County, Md., Sept. 15, 1831, m. Cecil County, Md., Jan. 27, 1853, Joseph Chamberlain Hill, b. Chester County, Pa., April 9, 1828, Elijah and Mary Ann (Crothers). He was colonel 6th Maryland Volunteers, d. Dec. 30, 1896, bur. London Park Cemetery, Baltimore, Md. Had 7 children:—

WILLIAM M.,
MARIETTA,
LUCY,
THEOPHILUS,

HARRY W.,
JAMES A.,
CARRIE B.

IX. 242. * HILL, WILLIAM MANLOVE,²⁴¹ pa. Joseph C. and Ruth A. (Alexander), b. Cecil County, Md., Dec. 11, 1853, d. Wilcox, Ariz., Nov. 21, 1883.

IX. 243. HILL, MARIETTA,²⁴¹ pa. Joseph C. and Ruth Anna (Alexander), b. Cecil County, Md., Nov. 2, 1855.

IX. 244. HILL, LUCY,²⁴¹ pa. Joseph C. and Ruth Anna (Alexander), b. Cecil County, Md., Sept. 15, 1858.

IX. 245. HILL, THEOPHILUS,²⁴¹ (address, 1303 E. Biddle Street, Baltimore, Md.), pa. Joseph C. and Ruth Anna (Alexander), b. Cecil County, Md., Jan. 2, 1861, m. Philadelphia, Pa., June 24, 1886, Elizabeth Jane Whinery, b. Oct. 3, 1860, William and Mary (Watson). Had 3 children:—

JOSEPH C.,
HARRY W.,

WILLIAM W.

X. 246. * HILL, JOSEPH CHAMBERLAIN,²⁴⁵ pa. Theophilus and Elizabeth J. (Whinery), b. Dec. 13, 1887, d. Dec. 21, 1887.

X. 247. HILL, HARRY WRIGHT,²⁴⁵ pa. Theophilus and Elizabeth J. (Whinery), b. July 4, 1889, Baltimore, Md.

X. 248. HILL, WILLIAM WATSON,²⁴⁵ pa. Theophilus and Elizabeth J. (Whinery), b. Sept. 23, 1891, Baltimore, Md.

IX. 249. HILL, HARRY WRIGHT,²⁴¹ pa. Joseph C. and Ruth A. (Alexander), b. Elkton, Md., March 23, 1866.

IX. 250. HILL, JAMES ALEXANDER,²⁴¹ address Gage, Yates County, N.Y., pa. Joseph C. and Ruth A. (Alexander), b. Elkton, Md., May 29, 1868, m. New York State, March 17, 1897, Abigail Swartout, b. March 28, 1866, Anthony and Eleanor (Van Ness).

IX. 251. HILL, CARRIE BROWN,²⁴¹ pa. Joseph and Ruth A. (Alexander), b. Elkton, Md., Dec. 27, 1870.

VIII. 252. * ALEXANDER, THEOPHILUS,¹⁷⁴ pa. Joseph and Mary (Alden), b. Sept. 21, 1833, d. June 29, 1852.

VIII. 253. ALEXANDER, LUCINDA,¹⁷⁴ pa. Joseph and Mary (Alden), b. Cecil County, Md., March 20, 1835, m. Newark, Del., Jan. 21, 1857, David Cornelius Work, b. Feb. 22, 1834, Cecil County, Md., David and Rachel (Stidham). 3 children:—

MARY ADELAIDE,
JOSEPH ALEXANDER,

AUGUSTA MAY.

IX. 254. WORK, MARY ADELAIDE,²⁵³ pa. David C. and Lucinda (Alexander), b. Dresden, Ohio, July 18, 1859, m. Cherry Hill, Md., July 30, 1884, Clark Spencer Grant, b. June 15, 1859, William J. and Mary Jane (Gibson). 5 children:—

CECIL H.,
MARY L.,
DAVID S.,

CHARLES A.,
JOSEPH R.

X. 255. GRANT, CECIL HAROLD,²⁵⁴ pa. Clark S. and Mary A. (Work), born Jan. 20, 1885, Cherry Hill, Md.

X. 256. GRANT, MARY LUCINDA,²⁵⁴ pa. Clark S. and Mary A. (Work), b. Oct. 5, 1888, Cherry Hill, Md.

X. 257. GRANT, DAVID SPENCER,²⁵⁴ pa. Clark S. and Mary A. (Work), born April 12, 1890, Cherry Hill, Md.

X. 258. GRANT, CHARLES ARTHUR,²⁵⁴ pa. Clark S. and Mary A. (Work), b. Feb. 17, 1895, Cherry Hill, Md.

X. 259. GRANT, JOSEPH RUSSELL,²⁵⁴ pa. Clark S. and Mary A. (Work), b. Sept. 21, 1896, Cherry Hill, Md.

IX. 260. WORK, JOSEPH ALEXANDER,²⁵³ pa. David C. and Lucinda (Alexander), b. Cecil County, Md., Dec. 27, 1861, m. Cherry Hill, Md., June 2, 1887, Margaret Jane Knight, b. Feb. 17, 1869, Cherry Hill, John Emery and Mary Amanda (Grant). 4 children:—

EDWIN C.,
RALPH A.,

MARY L.,
JOHN F.

X. 261. WORK, EDWIN CORNELIUS,²⁶⁰ pa. Joseph A. and Margaret J. (Knight), b. April 23, 1888, Cherry Hill, Md.

X. 262. WORK, RALPH ALEXANDER,²⁶⁰ pa. Joseph A. and Margaret J. (Knight), b. Feb. 19, 1890, Cherry Hill, Md.

X. 263. WORK, MARY LUCINDA,²⁶⁰ pa. Joseph A. and Margaret J. (Knight), b. Sept. 17, 1893, Cherry Hill, Md.

X. 264. WORK, JOHN FULTON,²⁶⁰ pa. Joseph A. and Margaret J. (Knight), b. Sept. 29, 1897, Cherry Hill, Md.

IX. 265. WORK, AUGUSTA MAY,²⁵³ pa. David C. and Lucinda Alexander, b. Cecil County, Md., Feb. 8, 1864, m. Cherry Hill, Md., Feb. 16, 1886, Arthur Harvey, b. Aug. 24, 1862, Baltimore, Md., Daniel and Catherine (Arthur). Address Mrs. Arthur Harvey, Childs, Cecil County, Md. 7 children:—

EDITH G.,
ARTHUR C.,
ROBERT B.,
ALDEN,

CATHERINE,
HUGH,
FRANCIS B.

X. 266. HARVEY, EDITH GREENFIELD,²⁶⁵ pa. Arthur and Augusta M. (Work), b. Oct. 3, 1886.

N. 267. HARVEY, ARTHUR CORNELIUS,²⁶⁵ pa. Arthur and Augusta M. (Work), b. Nov. 10, 1888.

N. 268. HARVEY, ROBERT BAKER,²⁶⁵ pa. Arthur and Augusta M. (Work), b. Jan. 8, 1890.

N. 269. HARVEY, ALDEN,²⁶⁵ pa. Arthur and Augusta M. (Work), b. Dec. 31, 1893.

N. 270. HARVEY, CATHERINE,²⁶⁵ pa. Arthur and Augusta M. (Work), b. April 5, 1896.

N. 271. HARVEY, HUGH,²⁶⁵ pa. Arthur and Augusta M. (Work), b. May 29, 1898.

N. 272. HARVEY, FRANCIS BATES,²⁶⁵ pa. Arthur and Augusta M. (Work), b. April 26, 1901.

VIII. 273. ALEXANDER, JAMES THOMAS,¹⁷⁴ pa. Joseph and Mary (Alden), went to Salida. Chaffee County, Col.

VIII. 274. ALEXANDER, DAVID RITTENHOUSE PORTER,¹⁷⁴ pa. Joseph and Mary (Alden), b. May 14, 1840, m. Wilmington, Del., July 5, 1862, Amelia Hill, b. Sept. 1, 1847, d. Dec. 25, 1887. Alexander and Eliza (Santman). Children:—

FRANK HENRY,
MARY ALICE.

AMOS IRVIN,
ANNIE BESSIE.

IX. 275. ALEXANDER, FRANK HENRY,²⁷⁴ pa. David R. P. and Amelia (Hill), b. Cecil County, Md., Oct 28, 1863, m. Bellona, N.Y., June 29, 1892, Nellie A. Harford, b. Nov. 12, 1872, Bellona, N.Y., Richard J. and Nellie Hoose. 3 children:—

CLARENCE A.,
FRANCIS D.,

LEONARD H.

X. 276. ALEXANDER, CLARENCE ADDISON,²⁷⁵ pa. Frank H. and Nellie A. (Harford), b. May 28, 1893, Wilmington, Del.

X. 277. ALEXANDER, FRANCIS DAVID,²⁷⁵ pa. Frank H. and Nellie A. (Harford), b. June 20, 1899, Wilmington, Del.

X. 278. ALEXANDER, LEONARD HARFORD,²⁷⁵ pa. Frank H. and Nellie A. (Harford), b. Dec. 16, 1901, Wilmington, Del.

IX. 279. ALEXANDER, MARY ALICE,²⁷⁴ pa. David R. P. and Amelia (Hill), b. Cecil County, Md., Aug. 31, 1864, m. Cherry



THE PERRY PICTURES. 1338. COPYRIGHT, 1898, BY E. M. PERRY, MALDEN, MASS. FROM PAINTING BY BOUGHTON. 1834.

PRISCILLA.



Hill, Md., July 16, 1889, David Thomas Work, b. April 10, 1858, John and Sarah (Butler). 5 children:—

JOHN A.,	MILDRED L.,
MARY E.,	JOSEPH W.
HELEN,	

X. 280. WORK, JOHN ALEXANDER,²⁷⁹ pa. David T. and Mary Alice (Alexander), b. June 19, 1890, McKeesport, Pa.

X. 281. WORK, MARY ETHEL,²⁷⁹ pa. David T. and Mary Alice (Alexander), b. Jan. 26, 1892, McKeesport, Pa.

X. 283. WORK, HELEN,²⁷⁹ pa. David T. and Mary Alice (Alexander), b. July 3, 1894, Bethlehem, Pa.

X. 284. WORK, MILDRED LUCY,²⁷⁹ pa. David T. and Mary Alice (Alexander), b. Dec. 27, 1900, Wilmington, Del.

X. 285. WORK, JOSEPH WHEELER,²⁷⁹ pa. David T. and Mary Alice (Alexander), b. Feb. 21, 1899, Allentown, Pa.

IX. 286. ALEXANDER, AMOS IRVIN,²⁷⁴ pa. David R. P. and Amelia (Hill), b. Cecil County, Md., June 20, 1873.

IX. 287. *ALEXANDER, ANNIE BESSIE,²⁷⁴ pa. David R. P. and Amelia (Hill), b. Cecil County, Md., July 27, 1866, d. March 23, 1885.

VIII. 288. ALEXANDER, EBENEZER ALDEN,¹⁷⁴ pa. Joseph and Mary (Alden), b. Nov. 10, 1843, m. Louisa Hiss, May 29, 1866, Wilmington, Del., b. March 14, 1845, Cecil County, Md., Nicholas and Elizabeth (James). 5 children:—

MINNIE L.,	MARY J.,
NICHOLAS H.,	EBENEZER A.
ALDEN M.,	

IX. 289. ALEXANDER, MINNIE LEE,²⁸⁸ pa. Ebenezer A. and Louisa (Hiss), b. March 8, 1867, Elkton, Md., m. Harry Alexander, Joseph and Susanna (Sentman). Have 5 children. Refer to Harry Alexander.²¹⁵

IX. 290. ALEXANDER, NICKOLAS HISS,²⁸⁸ pa. Ebenezer A. and Louisa (Hiss), b. Aug. 21, 1868, m. Margaret Hinman. She d., he m. again.

IX. 291. ALEXANDER, ALDEN MITCHEL,²⁸⁸ pa. Ebenezer

A. and Louisa (Hiss), b. Sept. 20, 1870. m. Elizabeth Myers, New York City.

IX. 292. ALEXANDER, MARY JEANNETTE,²⁸⁸ pa. Ebenezer A. and Louisa (Hiss), b. Sept. 23, 1872.

IX. 293. ALEXANDER, EBENEZER ALDEN,²⁸⁸ pa. Ebenezer A. and Louisa (Hiss), b. Oct. 27, 1875. Dover, Del., d.

VIII. 294. ALEXANDER, JOHN ELIJAH,¹⁷⁴ pa. Joseph and Mary (Alden), b. Cecil County, Md., Dec. 3, 1845. m. Johnson County, Md., Sept. 13, 1877, Sarah M. Saunders, b. Jan. 29, 1856. Columbiana County, Ohio, John and Sarah (Robbins). 5 children:—

NELLIE G.,	CHARLES CECIL,
ANNIE B.,	HAZEL RUTH.
MABEL CLAIR,	

IX. 296. ALEXANDER, NELLIE G.,²⁹⁴ pa. John E. and Sarah M. (Saunders), b. Johnson County, Ind., March 9, 1879. m. Oct. 25, 1902, A. T. Wilson, Oklahoma.

IX. 297. ALEXANDER, ANNIE B.,²⁹⁴ pa. John E. and Sarah M. (Saunders), b. Jan. 4, 1881, Johnson County, Ind.

IX. 298. ALEXANDER, MABEL CLAIR,²⁹⁴ pa. John E. and Sarah M. (Saunders), b. Feb. 16, 1883.

IX. 299. ALEXANDER, CHARLES CECIL,²⁹⁴ pa. John E. and Sarah M. (Saunders), b. Jan. 26, 1885.

IX. 300. ALEXANDER, HAZEL RUTH,²⁹⁴ pa. John E. and Sarah M. (Saunders), b. June 1, 1890.

VII. 301. ALDEN, ELIZABETH,⁵⁹ pa. Ebenezer and Elizabeth (Ames), b. Jan. 5, 1804. d. April 22, 1888. m. April 10, 1828, Thomas Garrett. He d. July 19, 1864. Had 4 children:—

DAVID,	JAMES T.,
GEORGE A.,	MATILDA.

VIII. 302. GARRETT, DAVID,³⁰¹ pa. Thomas and Elizabeth (Alden), b. in Cecil County, Md., July 11, 1829. d. May 12, 1900. He m. Aug. 8, 1850, Catherine Wilson, b. March 3, 1833, John and Sarah (Redding). Had 7 children:—

MARY E.,	MARY L.,
EMMA D.,	FANNIE M.,
FRANK W.,	GEORGE K.
SAMUEL H.,	

IX. 303. *GARRETT, MARY ELIZABETH,³⁰² pa. David and Catherine (Wilson), b. in Cecil County, Md., Aug. 26, 1851, d. July, 1853, bur. Newark, Del.

IX. 304. GARRETT, EMMA DAVIS,³⁰² pa. David and Catherine (Wilson), b. in Cecil County, Md., Sept. 1, 1854, m. Dec. 19, 1872, in Philadelphia, Pa., George Washington King, b. December, 1850, Easton, Pa., d. Sept. 4, 1888, bur. Philadelphia, Pa., Mt. Peace Cemetery. Had 4 children:—

WALTER A.,
ELSIE G.,

VIOLA S.,
EDGAR M.

X. 305. KING, WALTER ARMSTRONG,³⁰⁴ pa. George W. and Emma D. (Garrett), b. Nov. 2, 1875, Wilmington, Del., m. Oct. 1, 1902, Margaret Patterson Birch.

X. 307. KING, ELSIE GARRETT,³⁰⁴ pa. George W. and Emma D. (Garrett), b. June 14, 1880, Philadelphia, Pa.

X. 308. KING, VIOLA SCOTT,³⁰⁴ pa. George W. and Emma D. (Garrett), b. June 23, 1888.

X. 309. *KING, EDGAR MORTIMER,³⁰⁴ pa. George W. and Emma D. (Garrett), b. Nov. 5, 1873, Wilmington, Del., d. April 14, 1889, bur. Mt. Peace, Philadelphia, Pa.

IX. 310. GARRETT, FRANK WILSON,³⁰² pa. David and Catherine (Wilson), b. July 28, 1857, Cecil County, Md., m. July 2, 1888, in Philadelphia, Pa., Mary Blackburn, b. Dec. 3, 1856, Lancaster County, Pa., Robert and Lavinia (Akins). 1 child: LAVINIA B.

X. 311. GARRETT, LAVINIA BLACKBURN,³¹⁰ pa. Frank W. and Mary (Blackburn), b. May 16, 1889, Philadelphia, Pa.

IX. 312. GARRETT, SAMUEL H.,³⁰² pa. David and Catherine (Wilson), b. Aug. 18, 1859, Cecil County, Md., m. Oct. 16, 1889, in Philadelphia, Pa., Ida Coleman Burlingame, b. April 12, 1858, Philadelphia, Pa., George and Elizabeth (Tracy). 3 children:

GEORGE B.,
MARION W.,

ELBERT F.

X. 313. GARRETT, GEORGE BURLINGAME,³¹² pa. Samuel H. and Ida C. (Burlingame), b. May 11, 1897, Philadelphia, Pa.

X. 314. *GARRETT, MARION WILSON,³¹² pa. Samuel H. and Ida C. (Burlingame), b. Dec. 8, 1899, d. Dec. 17, 1900, bur. Laurel Hill, Philadelphia, Pa.

X. 315. GARRETT, ELBERT FRANKLIN,³¹² pa. Samuel H. and Ida C. (Burlingame), b. Aug. 26, 1902, Philadelphia, Pa.

IX. 316. GARRETT, HARRY LOCKHART,³⁰² pa. David and Catherine (Wilson), b. April 12, 1863, Cecil County, Md., m. Feb. 27, 1889, Wilmington, Del., Nellie May Saxton, b. Oct. 11, 1868, Frederic, Del., George and Elizabeth (De Ness). 3 children:—

HARRY V.,

CLARA E.

GERTRUDE M.,

X. 317. GARRETT, HARRY VICTOR,³¹⁶ pa. Harry L. and Nellie M. (Saxton), b. April 27, 1890, Wilmington, Del.

X. 318. GARRETT, GERTRUDE MORGAN,³¹⁶ pa. Harry L. and Nellie M. (Saxton), b. Sept. 19, 1896, Wilmington, Del.

X. 319. GARRETT, CLARA ELIZABETH,³¹⁶ pa. Harry L. and Nellie M. (Saxton), b. Dec. 30, 1901, Wilmington, Del.

IX. 320. GARRETT, FANNIE MAXWELL,³⁰² pa. David and Catherine (Wilson), b. March 11, 1867, Cecil County, Md., m. May 25, 1892, Philadelphia, Pa., John Allen Turner, b. Dec. 12, 1866, Philadelphia, Pa., Thomas and Deborah (Whitehead). 4 children:—

EDITH G.,

RALPH A.,

FRANCIS M.,

GEORGE T.

X. 321. TURNER, EDITH GARRETT,³²⁰ pa. John A. and Fannie M. (Garrett), b. April 4, 1893, Philadelphia, Pa.

X. 322. *TURNER, FRANCIS MATTHEWS,³²⁰ pa. John A. and Fannie M. (Garrett), b. May 23, 1895, d. Aug. 10, 1900, bur. Mt. Moriah, Philadelphia, Pa.

X. 323. TURNER, RALPH ALLEN,³²⁰ pa. John A. and Fannie M. (Garrett), b. Jan. 25, 1897, Philadelphia, Pa.

X. 324. TURNER, GEORGE THOMAS,³²⁰ pa. John A. and Fannie M. (Garrett), b. Dec. 15, 1900, Philadelphia, Pa.

IX. 325. GARRETT, GEORGE KING,³⁰² pa. David and Catherine (Wilson), b. April 7, 1873, Wilmington, Del.



THE PERRY PICTURE. 1344.

COPYRIGHT, 1934, BY E. M. PERRY, WALDEN, MASS.

PILGRIMS GOING TO CHURCH

FROM PAINTING BY BOUGUENON 1344-

CHANDLER

VIII. 326. GARRETT, GEORGE ALDEN,³⁰¹ pa. Thomas and Elizabeth (Alden), b. April 17, 1831, Cecil County, Md., d. Aug. 1, 1891, bur. Newark, Del. He m. Catherine Maria Beck, b. Aug. 10, 1830, d. Nov. 2, 1882, bur. Newark, Del. 7 children:—

THOMAS D.,	MARY L.,
SARAH E.,	MATILDA C.,
EDGAR B.,	JOHN B.
GEORGE M.,	

IX. 327. *GARRETT, THOMAS DAVID,³²⁶ pa. George A. and Catherine M. (Beck), b. May 31, 1853, d. June 25, 1887, bur. Newark, Del.

IX. 328. GARRETT, SARAH ELIZABETH,³²⁶ pa. George A. and Catherine M. (Beck), b. Aug. 25, 1854, Cecil County, Md., d. Dec. 7, 1892, bur. Camden, N.J., m. July 11, 1871, Ira Ewing Davenport, b. Sept. 18, 1849, Orange, Va. 8 children:—

KATHRYN B.,	GEORGE E.,
HARRIET E.,	IRA E.,
*GEORGIANA,	JAMES H.,
*MARY L.,	FLORENCE M.

X. 329. DAVENPORT, KATHRYN BRENT,³²⁸ pa. Ira E. and Sarah E. (Garrett), b. Dec. 29, 1872, Wilmington, Del., m. Sept. 29, 1897, Camden, N.J., John Adam Wilson, b. Dec. 13, 1872, Philadelphia, Pa., Albert and Elizabeth (McDowell). 2 children:—

ALBERT F.,	FLORENCE M.
------------	-------------

XI. 330. WILSON, ALBERT FIELDING,³²⁹ pa. John A. and Kathryn B. (Davenport), b. May 25, 1898, Camden, N.J.

XI. 331. WILSON, FLORENCE MAY,³²⁹ pa. John A. and Kathryn B. (Davenport), b. July 30, 1900, Philadelphia, Pa.

X. 332. DAVENPORT, HARRIET ELIZA,³²⁸ pa. Ira E. and Sarah E. (Garrett), b. Dec. 6, 1874, Wilmington, Del.

X. 333. *DAVENPORT, GEORGIANA,³²⁸ pa. Ira E. and Sarah E. (Garrett), b. Jan. 20, 1877, Philadelphia, Pa., d. June 23, 1877.

X. 334. *DAVENPORT, MARY L.,³²⁸ pa. Ira E. and Sarah E. (Garrett), b. May 3, 1878, Philadelphia, Pa., d. May 12, 1878.

X. 335. DAVENPORT, GEORGE EWING,³²⁸ pa. Ira E. and Sarah E. (Garrett), b. Aug. 3, 1879, Philadelphia, Pa.

X. 336. DAVENPORT, IRA EWING,³²⁸ pa. Ira E. and Sarah E. (Garrett), b. June 21, 1884, Philadelphia, Pa.

X. 337. DAVENPORT, JAMES HENRY,³²⁸ pa. Ira E. and Sarah E. (Garrett), b. March 23, 1886, Camden, N.J.

X. 338. DAVENPORT, FLORENCE MAY,³²⁸ pa. Ira E. and Sarah E. (Garrett), b. Feb. 28, 1888, Camden, N.J.

IX. 339. *GARRETT, EDGAR BECK,³²⁶ pa. George A. and Catherine M. (Beck), b. Nov. 14, 1856, Cecil County, Md., d. May 15, 1861, Newark, Del.

IX. 340. GARRETT, GEORGE MORROW,³²⁶ pa. George A. and Catherine M. (Beck), b. Dec. 30, 1859, Cecil County, Md., d. March 8, 1888, Philadelphia, Pa. He m. Margaret Campbell, William and Isabella (Stewart). 2 children: —

GEORGE S.,

EMMA C.

X. 341. GARRETT, GEORGE STEWART,³⁴⁰ pa. George M. and Margaret (Campbell), b. Nov. 30, 1879, Philadelphia, Pa.

X. 342. *GARRETT, EMMA CAMPBELL,³⁴⁰ pa. George M. and Margaret (Campbell), b. April 2, 1881, d. May 29, 1884, Philadelphia, Pa.

IX. 343. GARRETT, MARY LORENE,³²⁶ pa. George A. and Catherine M. (Beck), b. July 1, 1862, Cecil County, Md., m. Feb. 20, 1884, Philadelphia, Pa., first James Henry Steel, b. June 18, 1860, d. July 19, 1894. Had 3 children: —

MARY C.,

HELEN L.

FLORENCE L.,

She m. second, Jan. 31, 1900, in Newark, Del., James F. Shellender, b. Dec. 30, 1859, Chester County, Pa.

X. 344. STEEL, MARY CATHERINE,³⁴³ pa. James H. and Mary L. (Garrett), b. July 13, 1887, Cecil County, Md.

X. 345. STEEL, FLORENCE LUCINDA,³⁴³ pa. James H. and Mary L. (Garrett), b. July 21, 1889, Cecil County, Md.

X. 346. STEEL, HELEN LORENE,³⁴³ pa. James H. and Mary L. (Garrett), b. Feb. 1, 1894, Cecil County, Md.

IX. 347. *GARRETT, MATILDA CARLOCK,³²⁶ pa. George A. and Catherine M. (Beck), b. April 27, 1864, Cecil County, Md., d. Feb. 21, 1870, bur. Newark, Del.

IX. 348. GARRETT, JOHN BECK,³²⁶ pa. George A. and Catherine M. (Beck), b. Oct. 13, 1867, Cecil County, Md., m. June 1, 1893, Yonkers, N.Y., Annie Alice Cullum, b. March 6, 1865. 3 children:—

GEORGE C.,

VINCENT J.

JOHN B.,

X. 349. GARRETT, GEORGE CULLUM,³⁴⁸ pa. John B. and Annie A. (Cullum), b. June 12, 1894, Yonkers, N.Y.

X. 350. GARRETT, JOHN BECK,³⁴⁸ pa. John B. and Annie A. (Cullum), b. Sept. 2, 1897, Yonkers, N.Y.

X. 351. GARRETT, VINCENT JEROME,³⁴⁸ pa. John B. and Annie A. (Cullum), b. Sept. 29, 1898, Yonkers, N.Y.

VIII. 352. GARRETT, JAMES THOMAS,³⁰¹ pa. Thomas and Elizabeth (Alden), b. Sept. 21, 1835, Cecil County, Md., m. Nov. 9, 1855, in New London, Pa., Emaline (Strahorn), b. March 7, 1837, Chester County, Pa., Jonathan and Martha (Williamson). 6 children:—

CLARENCE W.,

LILLIAN M.,

EDWARD S.,

ALBERT S.,

HARRY D.,

FREDERICK H.

IX. 353. GARRETT, CLARENCE WILLIAM,³⁵² pa. James T. and Emaline (Strahorn), b. April 12, 1858, Lancaster, Pa., m. April 12, 1887, Ella May Hartnet, Elkton, Md., b. July 2, 1863, Michael and Julia (Murphy). 6 children:—

CLARENCE H.,

DANIEL H.,

JULIA A.,

HELEN E.,

THOMAS M.,

EDWARD S.

X. 354. GARRETT, CLARENCE HERBERT,³⁵³ pa. Clarence W. and Ella M. (Hartnet), b. Jan. 25, 1888, Elkton, Md.

X. 355. GARRETT, JULIA AGNES,³⁵³ pa. Clarence W. and Ella M. (Hartnet), b. Oct. 25, 1890, Elkton, Md.

X. 356. GARRETT, THOMAS MITCHEL,³⁵³ pa. Clarence W. and Ella M. (Hartnet), b. May 11, 1892, Elkton, Md.

X. 357. GARRETT, DANIEL HARTNET,³⁵³ pa. Clarence W. and Ella M. (Hartnet), b. Feb. 28, 1893, Providence, Md.

X. 358. GARRETT, HELEN ELIZA,³⁵³ pa. Clarence W. and Ella M. (Hartnet), b. June 8, 1896, Elkton, Md.

X. 359. GARRETT, EDWARD STRAHORN,³⁵³ pa. Clarence W. and Ella M. (Hartnet), b. Sept. 19, 1898, Elkton, Md.

IX. 360. *GARRETT, EDWARD STRAHORN,³⁵² pa. James T. and Emaline (Strahorn), b. May 1, 1859, Lancaster, Pa., d. June 16, 1897, Elkton, Md.

IX. 361. GARRETT, HARRY DAVIS,³⁵² pa. James T. and Emaline (Strahorn), b. Aug. 3, 1861, Cecil County, Md., m. Oct. 8, 1888, Lucy Jane Spittle, Elkton, Md., b. Feb. 20, 1869, Waterford, Md., Henry and Mary A. (Lucas). 3 children: —

RALPH E.,
ELSIE,

HAROLD B.

X. 362. GARRETT, RALPH EDWARD,³⁶¹ pa. Harry D. and Lucy J. (Spittle), b. Aug. 20, 1889, Elkton, Md.

X. 363. GARRETT, ELSIE,³⁶¹ pa. Harry D. and Lucy J. (Spittle), b. June 26, 1891, Elkton, Md.

X. 364. GARRETT, HAROLD BENNET,³⁶¹ pa. Harry D. and Lucy J. (Spittle), b. June 29, 1896, Elkton, Md.

IX. 365. GARRETT, LILLIAN MAY,³⁵² pa. James T. and Emaline (Strahorn), b. March 18, 1867, Cecil County, Md., m. Dec. 24, 1886, Wilmington, Del., Edwin Howell Robinson, b. May 1, 1863, Wilmington, Del., George and E. Annie (Howell). 5 children: —

JOSEPH W.,
GRACE M.,
EDWIN,

ISAAC C.,
HELEN G.

X. 366. ROBINSON, JOSEPH WILLIAM,³⁶⁵ pa. Edwin H. and Lillian M. (Garrett), b. Nov. 16, 1887, Pleasant Hill, Del.

X. 367. ROBINSON, GRACE MILDRED,³⁶⁵ pa. Edwin H. and Lillian M. (Garrett), b. Sept. 1, 1891, Mechanicsville, Del.

X. 368. *ROBINSON, ISAAC CLINTON,³⁶⁵ pa. Edwin H. and Lillian M. (Garrett), b. Nov. 29, 1889, d. Oct. 26, 1890.

X. 369. *ROBINSON, HELEN GARRETT,³⁶⁵ pa. Edwin H. and Lillian M. (Garrett), b. March 6, 1894, d. May 9, 1898.

X. 370. ROBINSON, EDWIN,³⁶⁵ pa. Edwin H. and Lillian M. (Garrett), b. Jan. 28, 1903, Riverside, Del.

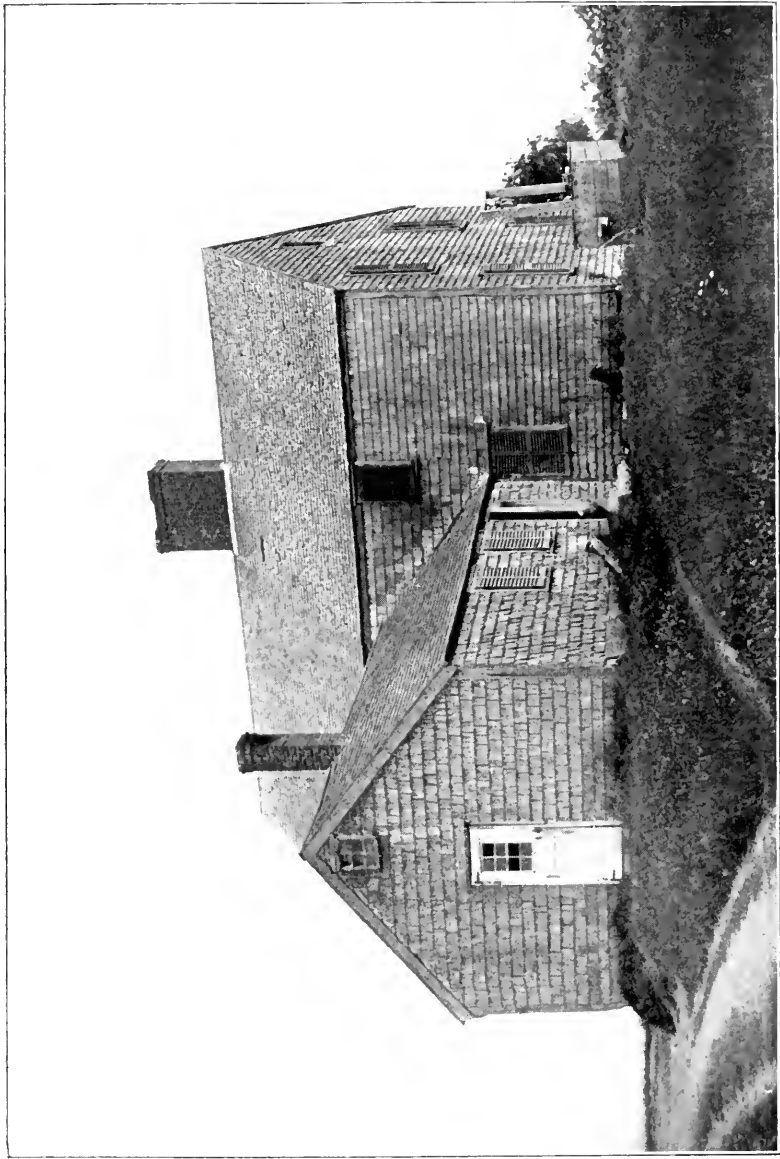

FROM A COPYRIGHTED PHOTOGRAPH BY W. A. FRENCH.

THE JOHN ALDEN HOUSE, DUXBURY MASSACHUSETTS.

(Built 1633.)

ROOSEVELT LIBRARY PICTURES. 1344

ROOSEVELT
PUBLIC
LIBRARY

IX. 371. GARRETT, ALBERT STRAHORN,³⁵² pa. James T. and Emaline (Strahorn), b. May 17, 1870, Cecil County, Md., m. Dec. 1, 1892, Elkton, Md., Ida Mae Hanson, b. May 13, 1877, in Lafayette, Pa., Issachar and Elizabeth (Case). 2 children:—

ALBERT E.,

ISSACHAR H.

X. 372. GARRETT, ALBERT EDWARD,³⁷¹ pa. Albert S. and Ida M. (Hanson), b. Dec. 11, 1893, Providence, Md.

X. 373. GARRETT, ISSACHER HANSON,³⁷¹ pa. Albert S. and Ida M. (Hanson), b. Nov. 15, 1894, Providence, Md.

IX. 374. GARRETT, FREDERICK HANSON,³⁵² pa. James T. and Emaline (Strahorn), b. May 10, 1873, Cecil County, Md., m. June 5, 1901, Philadelphia, Pa., Frances May Bitner, b. May 11, 1874, Finleyville, Pa.

VIII. 375. GARRETT, MATILDA,³⁰¹ pa. Thomas and Elizabeth (Alden), b. Jan. 7, 1841, Cecil County, Md., d. Feb. 25, 1890, Newark, Del. She m. March 1, 1866, Henderson Scott, b. Dec. 1, 1840, Cecil County, Md. 4 children:—

CLINTON G.,
MARY E.,

FRANK H.,
WILLIAM T.

IX. 376. SCOTT, CLINTON GARRETT,³⁷⁵ pa. Henderson and Matilda (Garrett), b. Aug. 27, 1866, Kempleville, Pa., m. Jan. 22, 1891, in Philadelphia, Pa., Hilda Anderson, b. Feb. 21, 1865, Malma, Sweden. 3 children:—

MABEL V.,
ALMA M.,

OLOF H.

X. 377. SCOTT, MABEL VIOLA,³⁷⁶ pa. Clinton G. and Hilda (Anderson), b. Nov. 18, 1892, Philadelphia, Pa.

X. 378. SCOTT, ALMA MATILDA,³⁷⁶ pa. Clinton G. and Hilda (Anderson), b. Aug. 3, 1893, Philadelphia, Pa.

X. 379. SCOTT, OLOF HENDERSON,³⁷⁶ pa. Clinton G. and Hilda (Anderson), b. Jan. 22, 1895, Philadelphia, Pa.

IX. 380. *SCOTT, MARY ELIZABETH,³⁷⁵ pa. Henderson and Matilda (Garrett), b. May 30, 1868, Stanton, Del., m. June, 1894,

no children, d. Dec. 24, 1896, bur. Northwood Cemetery, Philadelphia, Pa.

IX. 381. * SCOTT, FRANK HENDERSON,³⁷⁵ pa. Henderson and Matilda (Garrett), b. Feb. 23, 1870, Wilmington, Del., d. Oct. 7, 1870.

IX. 382. * SCOTT, WILLIAM THOMAS,³⁷⁵ pa. Henderson and Matilda (Garrett), b. Oct. 16, 1874, Wilmington, Del., d. May 29, 1875.

VII. 383. * ALDEN, HANNAH,⁵⁹ pa. Ebenezer and Elizabeth (Ames), b. Dec. 7, 1806, d. Jan. 10, 1883, bur. London Tract Churchyard, Pa.

VII. 384. ALDEN, EBENEZER,⁵⁹ pa. Ebenezer and Elizabeth (Ames), b. Feb. 8, 1808, Chester County, Pa., d. Dec. 27, 1878. He m. Dec. 20, 1833, Chester County, Pa., Caroline Owens, b. Sept. 20, 1815, d. April 21, 1838. Had 2 children: —

ELIJAH,

THOMAS OWENS.

VIII. 385. * ALDEN, ELIJAH,³⁸⁴ pa. Ebenezer and Caroline (Owens), b. April 5, 1835, d. Oct. 20, 1835.

VIII. 386. ALDEN, THOMAS OWENS,³⁸⁴ pa. Ebenezer and Caroline (Owens), b. Jan. 31, 1837, Cecil County, Md., m. Sept. 3, 1863, Mary Jane Lomax, b. in Philadelphia, Pa., Aug. 20, 1846. Had 7 children: —

EBENEZER,

MARY,

ANNIE C.,

JEFFERSON,

HARRY L.,

WILHELMINA.

ELIJAH A.,

IX. 387. ALDEN, EBENEZER,³⁸⁶ pa. Thomas O. and Mary (Lomax), b. June 2, 1864, Cecil County, Md., m. Nov. 19, 1888, Maggie Wilson, Washington, D.C., b. March 7, 1868, Thomas and Elizabeth (Bell). 2 children: —

LEROV JOHN,

MABEL PRISCILLA.

X. 388. ALDEN, LEROY JOHN,³⁸⁷ pa. Ebenezer and Maggie (Wilson), b. Jan. 13, 1891, Washington, D.C.

X. 389. ALDEN, MABEL PRISCILLA,³⁸⁷ pa. Ebenezer and Maggie (Wilson), b. March 6, 1896, Washington, D.C.

IX. 390. ALDEN, ANNIE CAROLINE,³⁸⁶ pa. Thomas O. and Mary J. (Lomax), b. Nov. 4, 1865, Cecil County, Md., m. April 24, 1889, Lewis W. Turner, b. Nov. 4, 1865, Hanover County, Va. 1 child: LEE THOMAS.

X. 391. TURNER, LEE THOMAS,³⁹⁰ pa. Lewis W. and Annie C. (Alden), b. July 9, 1891, Washington, D.C.

IX. 392. ALDEN, HARRY LOMAX,³⁸⁶ pa. Thomas O. and Mary J. (Lomax), b. Nov. 30, 1866, Newark, Del., m. April 20, 1892, Maud Powell, b. Dec. 6, 1869, Fairfax County, Va. 2 children:—

HAZEL L.

EARL P.

X. 393. ALDEN, HAZEL L.,³⁹² pa. Harry L. and Maud (Powell), b. Aug. 3, 1893.

X. 394. ALDEN, EARL PARNEL,³⁹² pa. Harry L. and Maud (Powell), b. Oct. 20, 1895.

IX. 395. ALDEN, ELIJAH AMES,³⁸⁶ pa. Thomas O. and Mary J. (Lomax), b. Jan. 10, 1868, Newark, Del., m. Jan. 2, 1899, Georgetta Cincell, Washington, D.C., b. Oct. 14, 1872. 1 child: EVERETT AMES.

X. 396. ALDEN, EVERETT AMES,³⁹⁵ pa. Elijah A. and Georgetta (Cincell), b. Oct. 7, 1899, Washington, D.C.

IX. 397. *ALDEN, MARY,³⁸⁶ pa. Thomas and Mary J. (Lomax) b. Jan. 7, 1871, Coles County, Ill., d. Sept. 15, 1872.

IX. 398. *ALDEN, JEFFERSON,³⁸⁶ pa. Thomas and Mary J. (Lomax), b. Oct. 29, 1875, d. March 10, 1876, Cecil County, Md.

IX. 399. ALDEN, WILHEMINA,³⁸⁶ pa. Thomas O. and Mary J. (Lomax), b. Nov. 27, 1880, m. Joseph Poole, Sept. 21, 1897, b. Feb. 25, 1873, Loudoun County, Va. 1 child: ALDEN GUY.

X. 400. *POOLE, ALDEN GUY,³⁹⁹ pa. Joseph and Wilhemina (Alden), b. Dec. 9, 1900, d. July 2, 1901.

VII. 401. *ALDEN, AMOS,⁵⁹ pa. Ebenezer and Elizabeth (Ames), b. Feb. 3, 1810, d. 1888, bur. Ohio.

VII. 402. ALDEN, RUTH ANN,⁵⁹ pa. Ebenezer and Elizabeth (Ames), b. Appleton, Md., Aug. 10, 1812, d. Wilmington, Del., June 16, 1902, m. in Appleton, Md., by Elder Thomas Barton, Aug.

30. 1832, Silas Huff Watson, b. Jan. 2, 1809, Montgomery County, Pa., d. Wilmington, Del., Oct. 14, 1874, Joseph and Susanna (Howell). Both bur. in London Tract Church-yard, Pa. Had 10 children:—

EBENEZER A.,	AMANDA G.,
SUSAN E.,	GEORGE M.,
HANNAH A.,	SILAS B.,
JOSEPH E.,	ERIE H.,
JOHN H.,	MARY L.

VIII. 403. WATSON, EBENEZER ALDEN,⁴⁰² pa. Silas H. and Ruth A. (Alden). b. New London, Pa., May 19, 1833. d. Sept. 5, 1886. He m. May 29, 1855, Frances Ann Maywell, b. Cecil County, Md., Feb. 18, 1835, d. Newark, Del., Oct. 25, 1891, Samuel and Eliza (Russell). 2 children:—

FANNIE L.,	ANNIE E.
------------	----------

IX. 404. WATSON, ANNIE ELIZABETH,⁴⁰³ pa. Ebenezer A. and Frances A. (Maywell), b. Nov. 1, 1857, m. Isaac Moore Nov. 20, 1889.

IX. 405. *WATSON, FANNIE LINWOOD,⁴⁰³ pa. Ebenezer A. and Frances A. (Maywell), b. Feb. 1, 1861, d. Newark, Del., Sept. 1880.

VIII. 406. WATSON, SUSAN ELIZABETH,⁴⁰² pa. Silas H. and Ruth A. (Alden), b. Cecil County, Md., July 4, 1834, m. in Strickersville, Pa., April 18, 1858, Robert Pearl Tawresey, b. Jan. 4, 1830, Suffolk, England.

VIII. 407. WATSON, HANNAH ANN,⁴⁰² pa. Silas H. and Ruth A. (Alden), b. Nov. 10, 1835, d. June 20, 1890, m. Dec. 25, 1855, Blair M. Collins, b. June 20, 1828, d. April 16, 1901, bur. Head of Christiana. 8 children:—

ELLA LUCINDA,	SUSAN R.,
JOSEPH H.,	ROBERT B.,
SARAH A.,	JAMES I.,
WILLIAM THOMAS,	RUTH ANN.

IX. 408. COLLINS, ELLA LUCINDA,⁴⁰⁷ pa. Blair M. and Hannah A. (Watson). b. Mechanicsville, Del., Sept. 13, 1856, m.

Newark, Del., March 15, 1888, William Thomas Casho, b. Jan. 28, 1853, Jacob and Kezia (Holgate). 3 children: —

JACOB B.,

JOSEPHINE M.

OLIVIA H.,

X. 409. CASHO, JACOB BLAIR,⁴⁰⁸ pa. William Thomas and Ella L. (Collins), b. June 3, 1891, Newark, Del.

X. 410. CASHO, OLIVIA HANNAH,⁴⁰⁸ pa. William Thomas and Ella L. (Collins), b. June 27, 1894, Newark, Del.

X. 411. CASHO, JOSEPHINE,⁴⁰⁸ pa. William Thomas and Ella L. (Collins), b. June 2, 1898, Newark, Del.

IX. 412. COLLINS, JOSEPH HUFF,⁴⁰⁷ pa. Blair M. and Hannah A. (Watson), b. July 22, 1858.

IX. 413. COLLINS, SARAH AMANDA,⁴⁰⁷ pa. Blair M. and Hannah A. (Watson), b. Jan. 15, 1860, m. Newark, Del., March 28, 1894, Joseph Brown, b. Oct. 24, 1860, John and Sarah (Campelle). 3 children: —

MARIE F.,

JOSEPH C.

SARAH C.,

X. 414. BROWN, MARIE FOREMAN,⁴¹³ pa. Joseph and Sarah A. (Collins), b. Aug. 6, 1896.

X. 415. BROWN, SARAH CASHO,⁴¹³ pa. Joseph and Sarah A. (Collins), b. March 18, 1901.

X. 416. BROWN, JOSEPH COLLINS,⁴¹³ pa. Joseph and Sarah A. (Collins), b. June 19, 1902.

IX. 417. *COLLINS, WILLIAM THOMAS,⁴⁰⁷ pa. Blair M. and Hannah A. (Watson), b. Oct. 12, 1861, d. Jan. 31, 1864.

IX. 418. *COLLINS, SUSAN REBECCA,⁴⁰⁷ pa. Blair M. and Hannah A. (Watson), b. July 10, 1863, d. Jan. 9, 1883.

IX. 419. COLLINS, ROBERT BLAIR,⁴⁰⁷ pa. Blair M. and Hannah A. (Watson), b. May 2, 1867, m. in Vienna, Md., Dec. 21, 1887, Annie Elizabeth Hurley, b. Oct. 24, 1868, James and Emily (Henry). 1 child: HELEN.

X. 420. COLLINS, HELEN HANNAH,⁴¹⁹ pa. Robert B. and Annie E. (Hurley), b. Oct. 2, 1893, Philadelphia, Pa.

IX. 421. COLLINS, JAMES IRVIN,⁴⁰⁷ pa. Blair M. and Hannah A. (Watson), b. March 27, 1869.

IX. 422. COLLINS, RUTH ANN,⁴⁰⁷ pa. Blair M. and Hannah A. (Watson), b. Aug. 8, 1873, Newark, Del., m. in Newark, Del., June 12, 1895, Clinton McKinsey, Zebulon and Catherine (Urie). 1 child: GRETA.

X. 423. MCKINSEY, GRETA,⁴²² pa. Clinton and Ruth Ann (Collins), b. May 4, 1896, Newark, Del.

VIII. 425. * WATSON, JOSEPH EMERY,⁴⁰² pa. Silas H. and Ruth A. (Alden), b. July 25, 1839, d. Sept. 1, 1839.

VIII. 426. * WATSON, JOHN HUMPHREY,⁴⁰² pa. Silas H. and Ruth A. (Alden), b. Sept. 1, 1840, d. Dec. 19, 1896.

VIII. 427. WATSON, AMANDA GARRETT,⁴⁰² pa. Silas H. and Ruth A. (Alden), b. in Strickersville, Pa., March 15, 1842, m. in Philadelphia, Pa., March 20, 1879, Manlove Hazel. b. March 7, 1830, Smyrna, Del., William and Sarah (Graham).

VIII. 428. WATSON, GEORGE MIFFLIN DELLAS,⁴⁰² pa. Silas H. and Ruth A. (Alden), b. Strickersville, Pa., Feb. 22, 1845, m. Wilmington, Del., Nov. 26, 1867, Sarah Miller, George and Jane (Aiken).

VIII. 429. WATSON, SILAS BARTON,⁴⁰² pa. Silas H. and Ruth A. (Alden), b. Strickersville, Pa., Sept. 17, 1849, m. Philadelphia, Pa., Dec. 21, 1871, Laura Perkins, b. Wilmington, Del. 1 child: MARY LOUISA.

IX. 430. WATSON, MARY LOUISA,⁴²⁹ pa. Silas B. and Laura (Perkins), b. Oct. 15, 1873, Wilmington, Del.

VIII. 431. WATSON, ERIE HAINES,⁴⁰² pa. Silas H. and Ruth A. (Alden), b. Feb. 21, 1852, Mechanicsville, Del., m. Philadelphia, Pa., Sept. 26, 1872, Sarah E. Robinson, b. March 19, 1852, in Wilmington, Del., John and Sarah (Norritt). 1 child: EVA R.

IX. 432. WATSON, EVA ROBINSON,⁴³¹ pa. Erie and Sarah E. (Robinson), b. in Oxford, Pa., Sept. 22, 1873, m. June 6, 1900, Charles F. Shuman. 1 child: ERIE WATSON.

X. 433. SHUMAN, ERIE WATSON,⁴³² pa. Charles F. and Eva R. (Watson), b. July 22, 1901, Philadelphia, Pa.

VIII. 434. WATSON, MARY LOUISA,⁴⁰² pa. Silas H. and Ruth A. (Alden), b. in Strickersville, Pa., June 28, 1854, m. in Philadelphia, Pa., June 6, 1872, Thomas N. Foreman, b. July 14, 1849, Wilmington, Del. 2 children:—

ALBERT W.

ESTELLA J.

IX. 435. FOREMAN, ALBERT WATSON,⁴³⁴ pa. Thomas N. and Mary L. (Watson), b. Wilmington, Del., Aug. 11, 1874, m. Rebecca C. Milligan. He served as Second Lieutenant, First Delaware infantry, U.S.V., during Spanish-American War; served as Captain, Forty-first Infantry, U.S.V., in Philippine Islands; now First Lieutenant, Twelfth U.S. Infantry.

IX. 436. FOREMAN, ESTELLA J.,⁴³⁴ pa. Thomas N. and Mary L. (Watson), b. Wilmington, Del., April 24, 1878.

VII. 437. ALDEN, JOHN,⁵⁹ pa. Ebenezer and Elizabeth (Ames), b. in Appleton, Md., Jan. 5, 1815, m. first Nancy Morris. Had 2 children:—

NANCY,

JOHN.

He m. second, Jane Bay. Had 4 children:—

MARTHA,

PHEBE,

RACHEL,

JOSHUA.

Both wives and children are dead. He is the only living child of Ebenezer and Elizabeth Ames.



INDEX.

	PAGE		PAGE
ADAIR, Hannah R.	56	ALDEN. (<i>continued</i>)	
Harry A.	56	Dorothy M.	55
Jennie D.	56	Earl P.	83
ADAMS, John	5, 44	Ebenezer, 14, 18, 19, 21, 22,	
John Quincy	44	23, 24, 25, 39, 45, 46, 47,	
AGNEW, Georgiana E.	61	48, 49, 50, 51, 54, 57, 58,	
ALDEN, Abigail, 14, 38, 44, 45,		62, 63, 74, 82, 83, 87	
46, 47		Eddie R. G.	56
Abner 23, 48, 49, 50		Edith D.	52, 53
Alice	45	Eleazar	45
Amariah	48	Eliab 23, 48, 49	
Amos	51, 83	Elihu	47
Andrew	44	Elijah, 12, 20, 21, 47, 51, 57,	
Anna	39, 47	58, 59, 62, 82	
Annie C. 55, 82, 83		Elijah A. 58, 60, 82, 83	
Annie H.	56	Elijah B.	60, 61
Archibald	54	Elisha	48
Archibald W. 54, 56, 57		Elizabeth, 7, 43, 44, 45, 46,	
Benjamin	44, 45	51, 52, 74, 77, 79,	
Betsey	47	81, 87	
Caroline 58, 60, 82		Elsie M.	57
Catherine H.	51, 53	Etheldora	55
Charles A.	60, 61	Eunice	48, 49
Charles H.	49	Everett A.	83
Charles W.	60, 61	Ezra	19
Clara D.	53	Fear 22, 23, 48, 49	
Daniel	45	Frank	55
Darius	20	Frank R.	54, 57
David 12, 13, 14, 17, 19,		George, 51, 52, 53, 54, 55, 56	
20, 21, 38, 43, 45,		George M.	52, 53
46, 47		George W.	51, 53
Deborah 22, 23, 48, 50		Georgetta	83

	PAGE		PAGE
ALDEN, (<i>continued</i>)		ALDEN, (<i>continued</i>)	
Georgiana	61	Joseph, 7, 9, 10, 11, 13, 14, 16, 18, 19, 20, 21, 22, 23, 24, 25, 38, 43, 44, 45, 46, 47, 48, 49, 50	
Georgiana E.	61	Joseph F.	54, 55, 56, 57
Hannah . . . 12, 13, 14, 17, 18, 19, 22, 23, 25, 38, 43, 45, 46, 47, 48, 50, 51, 57, 82		Josephine G.	55
Hannah E.	58, 62	Joshua	51, 54, 87
Hannah R.	54, 56	Joshua F.	54, 55, 56
Harriet B.	58, 61	Judith	20, 46
Harriet E.	62	Julia	56
Harry	57	Lemuel	14, 17, 46
Harry F.	55	Leroy J.	82
Harry L.	82, 83	Levi	49
Hazel L.	83	Lillian	52, 53
Helen M.	54	Lillian B.	61
Henry	44	Lizzie L.	61
Howard G. . . . 54, 56, 57		Lois	23, 48, 49
Huldah	47	Lucinda	12
Imogene A.	62	Lucy	20, 47, 48
Isaac	10, 44, 45	Lucy P.	57
Israel	48	Lulu M.	55
James B.	52, 53	Lydia 14, 17, 19, 38, 43, 46, 47	
Jane	87	Mabel P.	82
Jared	12	Maggie	82
Jefferson	82, 83	Marah	20
Jemima	45	Margaret	54, 55
Jennie D.	54, 56	Margaret D.	54, 55
Joanna	39, 48	Margaret E.	55
Job	12, 20, 47	Margaret L.	54, 56
Joel	47	Mariett	58, 59
John 5, 6, 7, 8, 9, 10, 12, 13, 14, 15, 16, 17, 18, 19, 20, 21, 38, 43, 44, 45, 46, 47, 48, 51, 52, 53, 54, 55, 68, 87		Martha	43, 87
John B.	55	Martha E.	60, 61
John W.	52, 53, 68	Martha L.	60
Jonathan 43, 44, 45		Mary, 7, 10, 11, 14, 21, 38, 43, 44, 45, 46, 47, 49, 51, 63, 65, 67, 69, 70, 72, 73, 74, 82, 83	

	PAGE		PAGE
ALDEN, (<i>continued</i>)		ALDEN, (<i>continued</i>)	
Mary A.	51, 53	Seth	45, 47
Mary E.	53, 55	Silas	19, 47
Mary J.	55, 82	Solomon	47
Mary L.	54, 57	Spooner	20
Maud	54, 57, 83	Susanna	47
Mehitabel	45	Susie S.	60
Mercy	43, 45	Thalia	58, 59
Milton	62	Thankful	14, 38, 46, 47
Minnie H.	62	Thomas O.	82, 83
Minnie R.	52, 53	Vienna	12
Moses	48	Wilhelmina	82, 83
Nancy	87	William	43, 44
Nathan	39, 46, 47	William A.	60, 61
Nathaniel	44	William B.	58, 61
Nellie W.	59	William E.	51, 54
Noah, 14, 17, 18, 39, 46, 48		Zachariah	43, 44, 45
Norman J.	57	ALEXANDER, Ada L.	65
Olive	21	Alden C.	67
Orpah	23, 25, 50	Alden M.	73
Peter	47	Amos	63, 67, 68, 69
Phebe	48, 87	Amos I.	72, 73
Polly, 20, 21, 23, 25, 50, 51		Andrew J.	65, 66
Priscilla, 7, 38, 43, 45, 46, 47		Annie B.	72, 73, 74
Rachel	87	Blanche	63, 64
Rebecca, 20, 38, 43, 45, 47, 51, 54		Calvin	65, 66
Rhoda	21	Catherine R.	67, 69
Richard C.	60, 61	Charles C.	74
Robert W.	54	Charles F.	65
Rufus	19, 47	Clarence A.	72
Ruth, 5, 18, 23, 24, 25, 43, 44, 45, 47, 48, 49, 50, 51, 54, 84, 86, 87		Clarence H.	63, 65
Ruth A.	51, 83	David R. P.	63, 72, 73
Samuel	39, 45, 47	Ebenezer A.	63, 73, 74
Samuel R.	55, 56	Elizabeth	67, 74
Sarah	9, 43, 44, 45, 47	Elsie B. B.	66
Sarah E.	52, 68	Emma L.	63, 64
		Emma M.	66
		Francis D.	72
		Frank H.	72

	PAGE		PAGE
ALEXANDER, (<i>continued</i>)		ALEXANDER, (<i>continued</i>)	
George	63, 64, 65	Nellie A.	72
George H.	63, 65	Nellie G.	74
Georgiana	63, 64	Nicholas H.	73
Harry	65, 67, 73	Ray H.	63
Harry C.	63, 64	Raymond	67
Hattie B.	66	Robert E.	63
Hazel R.	74	Robert E. L.	65
Helen	65	Ruth A.	63, 69, 70
Irvin L.	65	Samuel S.	63, 65
James T.	63, 72	Sarah E.	52, 67, 68
John E.	63, 74	Sarah M.	74
John F.	63, 64	Seymour	65, 66
John R.	67, 69	Susan A.	63
Joseph, 63, 65, 66, 67, 69, 70, 72, 73, 74		Susanna	65
Joseph H.	66	Theophilus	63, 70
Joseph T.	63, 64	Thomas I. B.	63
Kenneth	66	Vernon	66
Lee W.	65	Victorine	63
Leonard H.	72	William S.	63, 65
Louisa	67, 73	ALLEN, Abigail	46
Louisa S.	69	Benjamin	46
Lucinda	63, 64, 70, 71	Joseph	46
Mabel C.	74	Mary	46
Maggie S.	67, 69	Matthew	46
Margaret A.	65	Mehitabel	45
Margaret J.	63, 64	Rebecca	46
Maria L.	67, 68	Samuel	46
Mary	63	Seth	46
Mary Alice	72, 73	AMES, Elizabeth, 51, 54, 63, 74, 82, 83, 87	
Mary Ann	67, 68	ANDERSON, Hilda	81
Mary Elizabeth	63	ARMOR, Ada L.	65
Mary Ella	65, 66	ATKINS, Mary	68
Mary Jeanette	67, 73, 74	BACKUS, Adam	50
Maud D.	63	Andrew	39, 50
Mercy F.	66	Ebenezer	39, 50
Minnie L.	67, 73	Eunice	39, 50
Miriam A.	65	Hannah	25, 39, 50

	PAGE		PAGE
BACKUS, (<i>continued</i>)		BORDEN, Abraham	38, 47
Isaac	39, 50	Priscilla	38, 47
Joseph A.	39, 50	BROWN, Albert E.	34
Ruth	25, 50, 51	Bertha M.	36
Simon	50, 51	Eben H.	34
BAILEY, Julia	56, 57	Joseph	85
Mary E.	55, 56	Joseph C.	85
BARTON, Susan A.	63, 64, 65	Louis C.	34
BASS, Hannah	44	Maria F.	85
John	44	Pearl O.	34
Mary	44	Rachel A.	34
Philip	44	Sarah A.	85
Ruth	5, 44	Sarah C.	85
Samuel	44	Sarah L.	34
Sarah	9, 44	BUCK, Emily	27
BASSETT, Hannah, 57, 58, 59, 61, 62		BURLINGAME, Ida C.	75, 76
BATTIS, Bertha B.	64	CAMPBELL, Margaret	78
Hiram B.	64	CASHO, Ellen L.	85
BAY, Jane	87	Jacob B.	85
BECK, Catherine M. . 77, 78, 79		Josephine	85
BENGE, Elizabeth	52	Olivia	85
Emma	52	William T.	85
Luanna	52	CHAMPNEY, Susie S.	60, 61
Lucinda	52	CINCELL, Georgetta	83
William	52	COLE, Frank M.	37
BENSON, Ada L.	36	Harriet L.	37
Emma	26	COLLINS, Annie E.	85
BIRCH, Margaret P.	75	Blair M.	84, 85, 86
BITNER, Frances M.	81	Ella L.	84
BIXBY, Frederick	37	Hannah A.	84
Gertrude	37	Helen H.	85
Rachel	37	James I.	84, 86
Samuel	26	Joseph H.	84, 85
Sarah	27	Robert B.	84, 85
Susan A.	26	Ruth A.	84, 86
BLACKBURN, Mary	75	Sarah A.	84, 85
BOGART, Emma L.	64	Susan R.	84, 85
Emma M.	66	William T.	84, 85
Ward S.	64	CROSSAN, Elizabeth W.	68

	PAGE		PAGE
CULLUM, Annie A.	79	EDDY, Lydia	14, 17, 38, 47
CUSHING, Arthur A.	62	Samuel	17, 38, 47
Hannah E.	62	ERVING, Harriet	53
Ira B.	62	FAUNCE, Alden	24, 49
Ira M.	62	Daniel	49
Maud E.	62	Eunice	49
DAILEY, Anna L.	34	Ezra	50
DARLING, Adelaide L.	60	Phebe	49
Albert L.	60	Ruth	49
Annie N.	60	Sarah	49
Caroline	60	FILLINES, Mary J.	55
Carrie M.	60	FISHER, David	35
Harriet A.	60	Ednah L.	35
Linus	60	Harry R.	35
Norman L.	60	Heloise R.	35
DAVENPORT, Florence M., 77, 78		Margery	35
George E.	77	Mary W.	35
Georgiana	77	Mildred S.	35
Harriet E.	77	Winifred	35
Ira E.	77, 78	FOBES, Ruth, 18, 23, 25, 49, 50	
James H.	77, 78	FOREMAN, Albert W.	87
Kathryn B.	77	Estella J.	87
Mary L.	77	Mary L.	87
Sarah E.	77	Thomas N.	87
DAVIDSON, Mary	54	FULLER, John	38, 47
DELANO, Thomas	45	Leila	27
DE LARME, Carrie R.	28, 38	Lydia	38, 47
Cora I.	28	GAHRING, Elizabeth L.	32
Harriet F.	28	GARRETT, Albert E.	81
Harriet L.	28, 37	Albert S.	79, 81
Joseph	28	Annie A.	79
Wilbur	28	Catherine	74
DIK, Wilhelmina C.	33	Catherine M.	77
DIVINE, Elizabeth J.	51, 54	Clara E.	76
DONNELL, Lizzie L.	61	Clarence H.	79
DUNHAM, Hannah	45	Clarence W.	79, 80
DYSART, Margaret	54, 55, 56, 57	Daniel H.	79
EATON, Francis	38, 47	David	74, 75, 76
Thankful	14, 38, 47	Edgar B.	77, 78
		Edward S.	79, 80

	PAGE		PAGE
<i>GARRETT, (continued)</i>		<i>GARRETT, (continued)</i>	
Elbert F.	75, 76	Matilda C.	77, 78, 81, 82
Ella M.	79	Nellie M.	76
Elizabeth	74	Ralph E.	80
Elsie	80	Samuel H.	74, 75, 76
Emaline	79	Sarah E.	77, 78
Emma C.	78	Thomas	74, 77, 79, 81
Emma D.	74, 75	Thomas D.	77
Fannie M.	74, 76	Thomas M.	79
Frances M.	81	Vincent J.	79
Frank W.	74, 75	GARY, Abby A.	27
Frederick H.	79, 81	Horace	27
George A.	74, 77, 78, 79	Sarah	27
George B.	75	GATES, Ann E.	26
George C.	79	Emma	26
George K.	74, 76	Rufus P.	26
George M.	77, 78	GLASSER, Emily F.	28
George S.	78	Jacob	28
Gertrude M.	76	GOSLEE, Annie H.	56
Harold B.	80	GRANT, Cecil H.	70, 71
Harry D.	79, 80	Charles A.	70, 71
Harry L.	76	Clark S.	70, 71
Harry V.	76	David S.	70, 71
Helen E.	79	Joseph R.	70, 71
Ida C.	75	Mary A.	70
Ida M.	81	Mary L.	70, 71
Issachar H.	81	HALL, Abigail	32, 49
James T.	74, 79, 80, 81	Amos	22, 49
John B.	77, 79	Amos R.	49
Julia A.	79	Ebenezer	49
Lavinia B.	75	Emma W.	49
Lillian M.	79, 80	Fear	22, 23, 49
Lucy J.	80	Hannah,	22, 38, 47, 48, 49
Margaret	78	Lewis	23, 49
Marion W.	75, 76	Lois	49
Mary	75	Reuben	49
Mary E.	74, 75	Simeon F.	49
Mary L.	74, 77, 78	HALLETT, Abigail	44
Matilda	74, 81	HAMILTON, Victorine	63, 64

	PAGE		PAGE
JONES, (<i>continued</i>)		LOOMIS, Eben J.	31
Nehemiah	25, 26, 51	Mabel	31
Polly	25, 51	Mary A.	31
Sarah	27	LYMAN, Hazel E.	52
Susan A.	26	Lucinda	52
William	26, 27, 37, 51	Quimby R.	52
William A.	27, 28	William L.	52
JUMP, Margaret A.	65	MASON, Alden C.	35
KEITH, Donald M.	59, 60	Alice L. S.	35
Elijah A.	59, 60	Arabella	35
Gerald	59	Charles A.	30
Henry S.	59	Charles C.	35
Horace A.	59	Charles F.	35
Lillian M.	59, 60	Clara E.	30
Louisa	59	Clara M.	29
Roger	59	Edith R.	35
Thalia	59	Ellen E.	29, 30
KELSEY, George B.	66	Ellen L.	30, 33
Mary E.	66	Frances E.	30
Susan A.	66	Francis E.	30
Willard H.	66	Genevieve	35
KING, Edgar M.	75	Henry S.	30, 33
Elsie G.	75	Howard F.	30
Emma D.	75	John A.	30, 33
George W.	75	Kathleen	30, 33
Mariett	58	Kenneth H.	30
Philip C.	58	William A.	29, 30, 33
Viola S.	75	MATHIAS, Hannah, 51, 52, 53, 54	
Walter A.	75	MAYWELL, Frances A.	84
KNIGHT, Margaret J.	71	McCOY, Ralph	52
KNOWLES, Elizabeth	53	William	52
LAWRENCE, Imogene A.	62	MCINTYRE, Alden H.	61
LAZEL, Lydia	38, 47	Charles H.	61
LEONARD, Maria B.	37	George A.	61
LISK, Carrie R.	38	Martha E.	61
Cora D.	38	McKENISIE, Lillian	52
George W.	38	William J.	53
Harriet E.	38	McKINSEY, Clinton	86
LOMAX, Mary J.	82, 83	Greta	86
		Ruth A.	86

	PAGE		PAGE
McMASTER, Catherine H.	53	PACKARD, Nellie W.	59
Clifford M.	53	PADEFORD, Judith	38, 46
Elizabeth	53	Lois	49
Ernest	53	Samuel	49
George H.	53	PERKINS, Clara D.	53
Harriet	53	Laura	86
Herman	54	PHILLIPS, Elizabeth E.	44
Horace	54	POOLE, Alden G.	83
James S.	53	Joseph	83
John A.	53	Wilhelmina	83
McMILLAN, Carrie H.	67, 68	POWELL, Maud	83
Elizabeth W.	68	PRATT, Marion J.	58
Ernest	68	PRESHO, Asa	39, 50
Herbert W.	68	Daniel	39, 50
Howard	67, 68	Ebenezer	39, 50
Ida E.	67	Elmira	39, 50
Margaret D.	54	Ezra	39, 50
Mary A.	67	Isaac	39, 50
Raymond A.	67	James	39, 50
Robert E.	67, 68	Laura	39, 50
William	67, 68	Orpha	25, 39, 50
William W.	67, 68	Ruth F.	39, 50
MILLER, Sarah	86	Sullivan	39, 50
MILLIGAN, Rebecca C.	87	Thomas	50
MITCHEL, Ella	53	William H.	39, 50
MOORE, Elizabeth	52, 53	Zadock	39, 50
Isaac	84	REMINGTON, Eliza	26
MORRIS, Nancy	87	RICHARDS, Carrie H.	68
MULLENS, Priscilla	43, 45	Irene	68
MURPHY, Kathryn	54	RICHARDSON, Amos A.	63, 64
MVERS, Elizabeth	74	Bertha B.	64
NASH, Katherine A.	62	Evelyn	64
Maude E.	62	Georgiana	64
William G.	62	Mary E.	63
NICKERSON, Adelaide L.	60	RINGGOLD, Chesapeake A.	64
ODELL, Alice	27	Evelyn	64
OWENS, Caroline	82	ROBINSON, Edwin	80
PABODIE, Elizabeth	7, 43	Edwin H.	80
William	43	Grace M.	80

	PAGE		PAGE
ROBINSON, (<i>continued</i>)		SHAW, (<i>continued</i>)	
Helen G.	80	Eliza A.	36
Isaac C.	80	Elizabeth G.	32
Joseph W.	80	Ellen L.	32
Lillian M.	80	Frederick Alden	32
Sarah E.	86	Helen J.	31, 37
ROUNDS, Freeman S.	29	Henry	31, 32
Louise S.	29	Henry A.	36
SANDS, Harriet E.	30	Henry E.	32, 33
SAUBER, Carrie P.	28	Jane M.	31
Emily	28	Jennie A.	32, 33
Frederick J.	28	Joseph A.	32, 36
SAUNDERS, Sarah M.	74	Liusus H.	31
SAXTON, Nellie M.	76	Louisa	32, 33, 69
SCOTT, Alma M.	81	Louisa A.	31
Clinton G.	81	Margaret W.	36
Frank H.	81, 82	Robert K.	36
Henderson	81, 82	Wilhelmina D.	33
Hilda	81	SHELLENDER, James F. . . .	78
Mabel V.	81	Mary L.	78
Mary E.	81	SHEPARDSON, Maria B. . . .	37
Matilda	81	SHRINER, Edward E.	64
Olaf H.	81	Lucinda	64
William T.	81, 82	SHUMAN, Charles F.	86
SELEE, Donald W.	35	Erie W.	86
Grace	35	Eva R.	86
Ira J.	35	SIMMONS, Mary	7, 44, 45, 46
Jessie E.	35	SMITH, Rebecca	47
John A.	35	SNOW, Benjamin	46
Richardson	35	Ebenezer	46
SENTMAN, A. J.	68	Elizabeth	46
Herbert H.	68	Minnie H.	62
Maria L.	68	Rebecca	46
Maud L.	68	Solomon	46
Susanna	65, 66, 67	SOMERVILLE, Ida K.	58
SHAW, Alice M.	32, 33	SOUTHWORTH, Mercy	45
Alice S.	36	SPITTLE, Lucy J.	80
Bertha M.	36	STANDISH, Alexander	44
Charles J.	32	Ebenezer	44
Ednah M.	31, 37		

	PAGE		PAGE
STANDISH, (<i>continued</i>)		THAYER, Sarah	9
Elizabeth	44	THOMAS, Abigail	38, 47
Lora	44	Mary	38, 47
Lydia	44	Nathan	38, 47
Mary	44	Noah	38, 47
Myles	6, 7, 44	THOMPSON, Eliza A.	36
Sarah	44	TODD, David P.	31
STEARNS, Ada L.	36	Mabel	31
Anna L.	34	Millicent	31
Annabel	37	TURNER, Annie C.	83
Arabella	31	Edith G.	76
Arthur B.	37	Fannie M.	76
Ednah M.	37	Francis M.	76
Genevieve	34	George Z.	76
George F.	33	John A.	76
George H.	34	Lee T.	83
Grace	34, 35	Lewis W.	83
John A.	34	Ralph A.	76
Louis C.	34, 36	VAUGHN, Joanna	39, 48
Louisa	33	WASON, Mary I.	59
Miriam	34, 35	WATERHOUSE, Jennie A.	33
Olive	34, 36	Sewall A.	33
Orange S.	37	WATSON, Amanda G.	84, 86
Sarah L.	34	Annie E.	84
Sybil L.	36	Ebenezer A.	84
Walter S.	37	Erie H.	84, 86
Winifred	34, 35	Eva R.	86
STEEL, Florence L.	78	Fannie L.	84
Helen L.	78	Frances A.	84
James H.	78	George M. D.	84, 86
Mary C.	78	Hannah A.	84, 85, 86
Mary L.	78	John H.	84, 86
STEVENS, Eunice	38	Joseph E.	84, 86
STRAHORN, Emaline	79, 80	Laura	86
SWARTWOUT, Abigail	70	Mary L.	84, 86, 87
TAFT, Jane M.	32	Ruth A.	84
TAWRESEY, Robert P.	84	Sarah	86
Susan E.	84	Sarah E.	86
TAYLOR, Ida E.	67	Silas B.	84, 86

	PAGE		PAGE
WATSON, (<i>continued</i>)		WILSON, (<i>continued</i>)	
Silas H.	84, 86, 87	Florence M.	77
Susan E.	84	John	29
WESTON, Rebecca	38, 47	John A.	77
WHEELER, Martha L.	60	Kathryn B.	77
WHINERY, Elizabeth J.	70	Maggie	82
WHITAKER, Anna	39, 47	Mary W.	29
WHITE, Hannah, 12, 17, 46, 48		Nellie G.	74
James E.	57	Oliver	29
Mary L.	57	Sarah E.	57
WHITING, Alice M.	33	Thomas	29
Charles W.	33	WOOD, Francis H.	29
Helen	33	Hannah	14, 38, 47
WHITMAN, Alice S.	36	Thomas	38, 47
WILDER, Eliza M.	31	WORK, Augusta M.	70, 71, 72
John	31	David C.	70, 71
Mary A.	31	David T.	73
Mary W. F.	31	Edwin C.	71
WILEY, Albert M.	58	Helen	73
Bradford K.	58	John A.	73
Ida K.	58	John F.	71
James S.	58	Joseph A.	70, 71
Jesse H.	58, 59	Joseph W.	73
Jesse S.	58, 59	Lucinda	70
Margaret	59	Mary A.	70, 71, 73
Marion J.	58	Mary E.	73
Mary A.	59	Mary L.	71
Mary I.	59	Mildred L.	73
WILLIAMSON, Deborah	22, 48	Ralph A.	71
WILSON, A. T.	74	YEATMAN, John L.	56
Albert F.	77	Margaret L.	56
Amelia	29, 38	Thomas E.	56
Catherine	74, 75, 76	YERGER, Jennie D.	56
Edith	29	John E.	56
		Margaret A.	56

BOSTON PUBLIC LIBRARY



3 9999 06173 816 5

