

DUPLICATE NYPL RL



3 3433 07736281 6

U M I Ficke

G 190

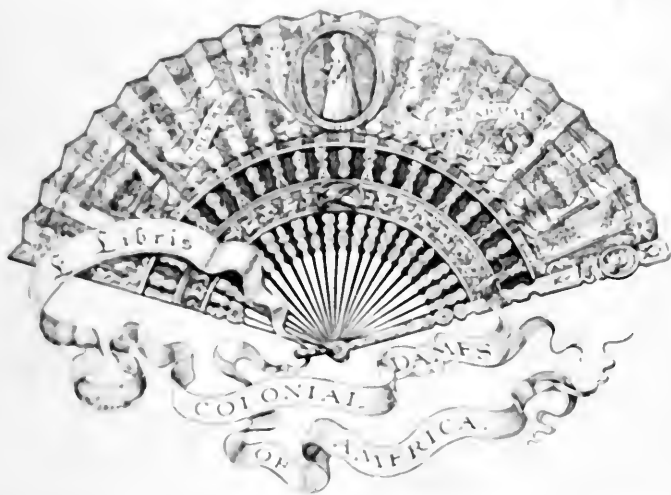

APV
(LAMSON)
LAMSON

Digitized by the Internet Archive
in 2008 with funding from
Microsoft Corporation

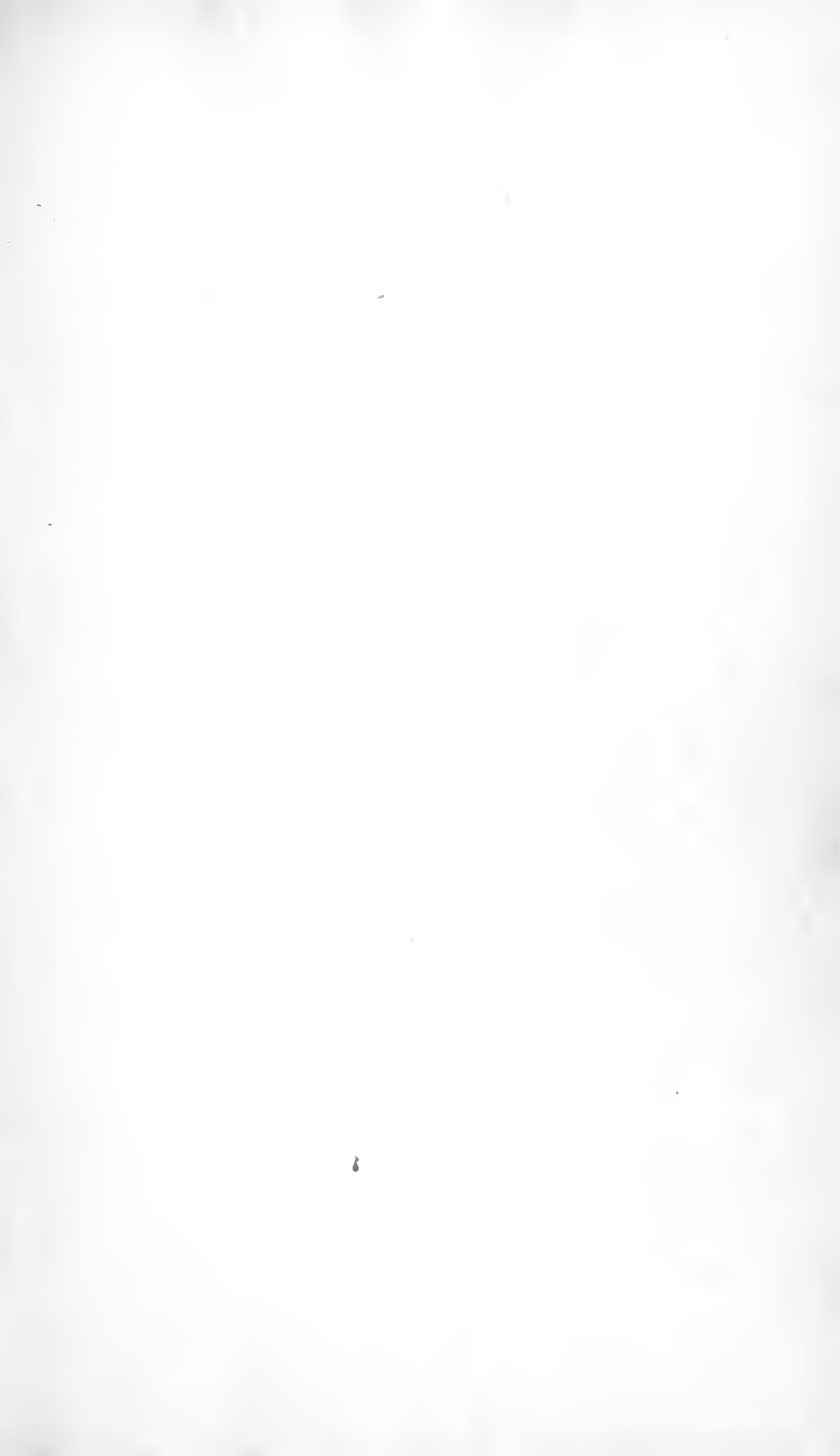



THE NEW YORK
PUBLIC LIBRARY
ASTOR, LENOX
TILDEN FOUNDATIONS



WILLIAM J. LAMSON, M. D.

DESCENDANTS OF
WILLIAM LAMSON

OF IPSWICH, MASS.

1634—1917

BY WILLIAM J. LAMSON

ILLUSTRATED

NEW YORK
TOBIAS A. WRIGHT
PRINTER AND PUBLISHER

1917

1.50

THE NEW YORK
PUBLIC LIBRARY
ASTOR LENOX AND
TILDEN FOUNDATIONS
R 1018 L

NEW YORK
PUBLIC LIBRARY
ASTOR LENOX AND
TILDEN FOUNDATIONS

No.



LIST OF ILLUSTRATIONS

William J. Lamson, M. D.	Frontispiece
Lamson Homestead, Ipswich, Mass. . . .	facing p. 11
Lamson Homestead, Weston, Mass. . . .	" 64
Indenture of Apprenticeship of Francis Lamson	" 90
Jarvis ⁷ Lamson	" 215
Rev. Samuel Lamson	" 228
Sarah Ann (Sawyer) Lamson	" 228
Jarvis ⁸ Lamson	" 299
John Sawyer Lamson	" 309
Mrs. John Sawyer Lamson	" 309
Edward Manny Lamson	" 340

P R E F A C E

This book represents the genealogical gleanings of thirty years. The first steps were made by Edwin Lamson, of Summit, N. J., in 1888, and the collection of further data was later taken up by the author and compiler, who has worked at it ever since with varying degrees of genealogical enthusiasm and intensity. The demands of a busy professional life have retarded the work to a large extent. Much help has been given to him by Miss Flora M. Lamson, of Cottage City, Mass., who died in 1916, and by Albert H. Lamson, of Elkins, N. H.

The author begs to apologize in advance for any errors or inaccuracies, which may appear in the book. The difficulties in the way of gathering accurate statistics are very great. Not only do the Town Records and Vital Statistics at times show conflicting data, but personal letters, abstracts from old documents, family bibles, deeds, etc., from which a work like this is largely made up, present a surprising variation in their statistical information. Then, too, awkward gaps occur in certain lines of descent, which must be bridged by painstaking analysis of the facts available, and the most logical inferences and hypotheses have been selected as the probably correct solution of the problem.

The difficulties above mentioned and an unwillingness to record on the printed page any possible inaccuracies which might impair the value of a genealogical work, have led to a diffidence in having this work published. But there is so much that is of interest to William Lamson's descendants, and the author has been requested so many times, by so many people, to have the results of his investigations published, that he offers this book as a record of his gleanings.

INTRODUCTORY

The earliest mention in this country of the name of Lamson,—variously spelled LAMPSON, LAMPSONNE, LAMBSON or LAMSON,—occurs in the vicinity of Boston, Mass., and New Haven, Conn., and the three men who are the ancestors of the vast majority of those who bear that name were:

1. WILLIAM LAMSON, of Ipswich, Mass.
2. BARNABAS LAMSON, of Cambridge, Mass.
3. THOMAS LAMSON, of New Haven, Conn.

1. WILLIAM LAMSON is said to have come over from England about 1634, and first appears on a list of Freemen at Ipswich, May 17, 1637.

2. BARNABAS LAMSON came over from Harwich, England, in the ship *Defence* on the 10th of August, 1635, in company with Rev. Thomas Shepard. From researches made in England it has been found that in the Ridgewell, Essex Co., Register, 1562-1700, the baptisms of two of his children are recorded, viz.:

“1631, Barnabas Lampsonne filius Barnabe Lampsonne et (—) uxoris ejus baptizatus 22 Novembris.

“1633/4, Martha Lambson daughter of Barnabas Lambson and Marie his wife baptized 13 January.”

Barnabas settled at Newtowne, now Cambridge, Mass., arriving there about the time that the Rev. Thomas Hooker left there to settle a large portion of his congregation at Hartford, Conn. In 1636 he received a grant of land on the south side of the Charles River, consisting of six acres, in lots given out by the town; and he was a Selectman of Cambridge in 1636.

In May, 1634, the people of Newtown, meditating removal, “sent men to Agawam (this name was changed to Ipswich in August, 1634), and Merrimack, and gave out that they would

move," but they emigrated to Connecticut, so that there was probably some social connection between Ipswich, Cambridge and New Haven in those early days, and the first settlers perhaps radiated out along these lines.

3. THOMAS LAMSON appears for the first time in New Haven, Conn., about 1639, when his name is on a list containing all the "Freemen of the Courts of New Haven." Where he came from originally, or whether he located elsewhere previously, before going to New Haven, is not known.

It seems fair to presume, in view of the above facts, that William, Barnabas and Thomas Lamson might have been the traditional "three emigrant brothers," or at least closely related to each other,—that they came from the County of Essex in England about 1634 or 1635, and that they settled as their fancy or the exigencies of their position demanded, or their religious connections led them, in Ipswich, Cambridge and New Haven, respectively.

A partial list of the descendants of Barnabas Lamson of Cambridge has been published by Mr. Frank B. Lamson, of Buffalo, Minn., 1908, in a *Memorial of Elder Ebenezer Lamson, of Concord, Mass.* The following pages are devoted to the descendants of William Lamson, of Ipswich, Mass.

T. I. - K
LIBRARY
1911
MAY 10 1911



LAMSON HOMESTEAD, IPSWICH, MASS.

IPSWICH, MASS.

As William Lamson selected Ipswich for his home, and as it has numbered citizens by the name of Lamson from 1637 to the present time, it may be interesting before proceeding to the strictly genealogical part of this work, to obtain a general idea of the early conditions in that town, and to familiarize ourselves with the daily life of these first Colonial settlers. The character of our New England ancestors was formed by years of struggling against adverse conditions. A new country was to be developed, land cleared, houses built and furnished, while the dreaded Indian foe lurked ever ready to destroy life and property.

For a most interesting description of the early Ipswich days the reader is referred to *Ipswich in the Massachusetts Bay Colony, 1633-1700*, by Thomas Franklin Waters, President of the Ipswich Historical Society, to which the writer is indebted for much of the following description.

The Indian name of the village was Agawam, and it was early famed for its fertile land and rich fisheries. In order to secure this valuable tract of land the Governor and Council of the Massachusetts Bay Colony sent an expedition thither, in March, 1633, led by John Winthrop, son of the Governor, with twelve men of good rank and quality, who, during the summer, built themselves comfortable homes and raised crops sufficient to carry them through the following winter. There was a steady growth in the population, and on Aug. 4, 1634, the Court of Assistants decided that the place should be called Ipswich, after old Ipswich in England, "in acknowledgment of the great honor and kindness done to our people who took shipping there." Ipswich, England, is in Suffolk County, and only a few miles from Harwich, from which point Barnabas Lamson emigrated to this country.

The early location of a mill for their food supply, a meeting-house for their spiritual nurture and a burying-ground for their dead was imperative, and around these centres the crude homes

of the settlers naturally grouped themselves. Roads were cut through the woods, and some of them were known as, "the way to the mill," "the way to the Meeting-House," "Dirty Lane," Mill Street, ye Great Street, ye Long Street, King's Highway, etc., showing the utilitarian or topographical character of these thoroughfares. On all these streets, plots of various sizes, but rarely more than three acres, were assigned for house-lots. Tillage lands were apportioned in six or twelve acre lots, or more, and great farms on the outskirts.

The house-lots were fenced in, or paled with sharpened sticks, enclosing gardens, and protecting them from stray cattle. The houses were small and very roughly made, for there was no saw-mill of which there is certain record until 1649, and the planks were all sawed by hand. Every nail, hinge and bolt was also forged by hand. The chimneys were built of wood, daubed with clay, and the danger from fire was ever present. The houses were unpainted. The appraisal value of an estate, in these early days, was rarely over £100. The average price received from the sale of a house was less than £25, and often, we may presume, they were built of logs.

The interior furnishing of these houses was correspondingly meagre. On the ground floor there were generally two rooms—the living or family room, where they cooked, worked, ate and sat, and the parlor or fine-room. In the former the large fire-place, with its andirons, bellows and tongs, and the iron bar (later supplanted by the crane), from which were suspended large and small pots of copper, brass or iron, dripping-pans, spits for roasts, skillets and the indispensable warming-pan—all this was the centre of cheer and comfort, as the snapping and crackling logs sent forth their warmth and glow. Upon the open shelves stood rows of pewter plates and pots, or brassware, candlesticks and a few books—notably "the great Bible." Homely household utensils also were in this room—"chirnes," powdering-tubs (for salting meat), barrels and "keelers," "bucking-tubs" (for washing), pails, etc. Strings of dried apples, corn and fat hams swung from the ceiling. The necessary firearms and swords, ready for instant use against Indian attacks, hung on the walls. A table and a chair or two, with some benches completed the usual furnishing

of this room. In the parlor or "fine room" the most conspicuous article was the best bed, of imposing size, with long curtains hanging to the floor. A feather bed and a warming pan were essential to ward off the cruel cold of those long winter nights. A trundle-bed was common, and few chairs were used. Large chests contained the bedding, table-linen and wearing apparel. There were few pictures on the walls or carpets on the floors, or any other ornamental furnishings. The sleeping apartments of the family were above stairs, mere lofts, cold and cheerless.

Every citizen who owned a house and land within the limits of the town owned also the right of pasturage for his cattle on the Common, although the right of Commonage did not permit him to cut down trees without special order. The Common was surrounded by a fence, and certain officers were elected to see that it was kept in repair, called Fence Viewers, whose function was of great importance in those early days. The cattle were driven out to the Common by the Cowherd soon after sunrise, and brought back just before sunset, and he was responsible for all danger coming to them. For his services he received 12 pence for each cow before he took them, a shilling and sixpence fourteen days after midsummer, and the rest at the end of the term in corn or money. Swineherds looked after the "pigges" in a similar manner, and Pounders were chosen to care for stray animals and put them in the Pound and collect the fines.

The strict observance of the Sabbath was perhaps the most striking characteristic of this colony and of others of its time. Work ceased on Saturday after three o'clock, and the rest of the day was spent in learning the catechism and preparing for the Sabbath. The morning of the Sabbath was begun by home worship, and then at nine o'clock the Meeting-House bell summoned every citizen to public service, only the sick and disabled being excused. The Meeting-House was a crude, humble structure, built of logs chinked with clay or moss, with a thatched roof. It was surrounded by a stone wall or fort for protection against sudden attack by Indians. Every man above eighteen years of age brought his firearms to church, and sentinels paced their beat outside during the service. There were no pews, only benches, and the men and women sat on different sides of the aisle. The

aristocracy of old Ipswich was nowhere more formally recognized than here, however, as the front seats were rigidly reserved for those of the highest social rank, whether due to official station, education, family connection or wealth. Further back were seated the lower gentry and yeomen, and last of all the poorer ones and servants. The service was long and solemn.

About two in the afternoon a second service was begun, followed by the baptism of children, which was an important ceremony, as Puritan babies were invariably taken to church for baptism on the first Sunday after birth, no matter how inclement the weather. At sunset the Sabbath was ended.

Stern and forbidding as that old worship appears at the present day, yet beneath it all we discover that simple, unswerving fidelity to Conscience and the Bible which compelled those men to make their Sabbath what it was. In that rugged spiritual soil were planted the seeds of a religious character which has exerted its influence on all their descendants, and we cannot help reverencing and respecting them for their consistency.

As a result of their strong religious convictions it was ordered by the first General Court of the Colony that "no man shall be admitted to the freedom of this body politic but such as are members of some of the churches within the limit of the same." Every Freeman, after investigation by the Court had showed that he was suitable for election under the foregoing order, took the Freeman's Oath of allegiance, and was thereby eligible to vote for the officers of the Colony and to take part in the town-meetings. For thirty years this restriction of the franchise to church members was vigorously enforced, but after that the separation of Church and State grew wider and wider.

For a more detailed and comprehensive description of the early days in Ipswich the reader is referred to the book above mentioned.

DESCENDANTS OF
WILLIAM LAMSON
OF IPSWICH, MASS.

WILLIAM¹ LAMSON was born in England, and came to this country in 1634.

Of his arrival we know nothing, but he went to Ipswich soon after he landed, and the records show that on Feb. 5, 1637, there was "granted unto Will^m Lampson six acres of planting ground, between Paul Williamson's meadow and Goodman Andrews ten acres near the upper end of Labour-in-vayne Creek." In 1640, too, he received another grant of land, and in that year it was voted that "the highway to Chebaco beneath Heart Break Hill forever be repayed by the benefit of the grass yearly growing upon the same," and John Leigh was to enjoy all the profits for "maintaining the highway from Rocky Hill to William Lampson's lot."

On the bank of the Ipswich River, on a point jutting out into the stream at the end of the road leading to Labour-in-Vayne meadows, William Lampson was granted a house lot "in the beginning" and it was expected that this attractive locality, called the Turkey Shore, would become a compact neighborhood; but the houses disappeared, however, and some lots were never utilized. William Lampson and William Story, who owned adjoining lots there, sold their property, now owned by Mr. Benjamin Fewkes, prior to 1644, and the neighborhood evidently did not prove popular. He also had a grant of about one and a half acres a little further up the river on the Turkey Shore, bordering on Hunt's Cove, and this was sold to Deacon Whipple. It is now owned by Dr. William E. Tucker. In 1649 there was also granted to "Wm. Lamson 6 acres of salt marsh neare Hog Island by John Dane his Island."

There is a hill in Ipswich named Lamson's Hill since 1678, and perhaps earlier. His farm is still owned by his descendants.

Thus we see that William Lamson was early a man of property, and from the extracts from the town records we find him to have been a man of considerable standing in the community and interested in town affairs. His name appears on a list of Freemen of Ipswich, May 17, 1637. This shows that he was a member of the church in good standing and thereby entitled, after taking the oath of allegiance, to vote for the officers of the Colony and take part in town affairs.

In 1641 he was entered as a Commoner on the Town Book of Ipswich, which showed that, owning a house and land within the bounds of the town, he was entitled to the right of pasturage for his cattle in the wide domain beyond the Common fence. These Commoners, from the very beginning, met in Commoners' meeting, had their own records and legislated with reference to all the duties and privileges of Commoners and voted on all questions relating to the common lands. In 1657 it was "ordered that Wm. Lamson (and others) pay 12^d y head to the cove keeper for their coves going on the Comon according to an order made in March last."

One of the earlier offices which he held was that of Pounder, and the duties were to care for stray animals, shut them up in the public pounds and collect the fines due. It was ordered "that Mr. Wilson . . . and William Lamson, and they only, shall have power to impound Swyne off the Common."

Another office held by him was that of Fence Viewer, which was of the highest importance in those early days, as any break in the fence around the Common might involve great loss in growing crops at a time when a scarce harvest was a very serious menace to the health and comfort of the little community. So it is no wonder that men of the greatest sobriety and carefulness were chosen for the responsible duty of viewing and having charge of this rude fence. In 1640 "William Lampson was appointed to look that the Common fence on the South side be sufficient."

The right of Commonage did not carry with it the right to cut wood in the dense forests on the Common, and the privilege of cutting down trees had to be obtained from the town, under

penalty of a fine. In Sept., 1641, there is a record that "Willi Lampson hath liberty to fell 300 trees on the other side of Chebacco so it be not in the limits of any town."

In 1648 he was again on a list of Freemen and paid tax of 2 shillings.

The military life of the early settlers was of great importance to the community and the fear of attacks by Indians was ever present. Every adult male above the age of eighteen years was liable to military service. The training of the military bands was constant and arduous, and breaches of military etiquette and neglect of training were punished by fines. Thus we find, in Oct., 1643, a "List of such as have forfeited for not returning their powder according to an order of the Towne, . . . £1-0-0. Willm. Lampson."

Among the early leaders of the military companies was Captain, afterwards Major Denison, who became so valuable as a commander that the people of the town in 1645 voted to pay him every year £24-7-0 for his "military helpfulness to them" in order to retain his services. This was apportioned among the townsmen, and in 1648, in a subscription list "to our leader, Major Denison," we find that William Lamson gives two shillings.

The General Court at times assumed extraordinary authority over the private affairs of the citizens in those early days. A scarcity of materials for clothing led to statutes increasing the number of sheep in each town to relieve the lack of woolen cloth, and in 1656 it was ordered that "all hands not necessarily employ'd on other occasion, as women, girls and boyes shall & are hereby enjoined to spin according to their skill & abillitie." The Selectmen were directed to rate each family and the amount of time that might be given to spinning. The usual amount of spinning that a spinner could do in a day was to be the standard, and each family was to be assessed so many "spinners," or fractions thereof. Thus we find on the town records for 1656, "The Selectmen having considered the severall families of this Towne & their employment have, according to the order of the Court, assessed them spinners as is underwritten for the year ensuing. . . . Wm. Lampson $\frac{3}{4}$ spinner,—£67 $\frac{1}{2}$."

William Lamson married Sarah Ayers,* daughter of John and Hannah (—) Ayers of Salisbury, and later of Haverhill, Mass. John Ayers or Eyres is mentioned among the original settlers of Haverhill, Mass., and was there in 1640. He removed to Ipswich and later to Haverhill, his name being on the Freeman's list there in 1646. This list has the valuation of each man's property, and John Ayers is put down at £160, the largest but one on the list.

William Lamson died about January 1, 1658/9, at Ipswich, Mass. His estate was appraised as follows:

"AN INVENTORY OF THE ESTATE OF WILLIAM LAMSON OF IPSWICH, lately deceased, taken 11th of February, 1658 (1659):

Imprimis the house and ground about it.....	£ 40- 0-0
It two acres of marsh	4- 0-0
It two steeres	8-10-0
It a cow & heifer of 2 y ^s	6-00-0
It 6 Goats £3 It a sow & 5 shots £3.....	6- 0-0
It two kettles	3- 0-0
It 3 iron pott & 1 Iron skillet.....	2- 5-0
It 2 brase skilletts	0- 9-0
It a brase Morter	0- 5-6
It a warming pan	0- 9-0
It 7 pewter dishes	1- 7-0
It a chamber pot 3 poringers & a pint pot.....	0- 5-0
It a candlestick	0- 3-0
It one dozen spoons & 1 dozen of pewter.....	0- 8-0
It a lamp smotheing Iron & other small things.....	0-12-0

*Although there is no record of the marriage of William Lamson and Sarah Ayers, it is supposed that she was the daughter of John Ayers of Salisbury for the following reasons: His eldest son, Captain John Ayers, married as his second wife Susanna, daughter of Mark Symonds of Ipswich. In Nov., 1672, he sold all his rights in Ipswich, the following quotation, "belonging to my father-in-law Mark Symonds," proving his wife to have been the (only) daughter of Mark Symonds, Susanna. In 1661 when Sarah Lampson, widow of William Lampson, proposed to marry Thomas Hartshorn of Reading, John Ayers refers to the aforesaid William Lamson as his brother. His wife Susanna being an only daughter it is supposed that Sarah Lamson, widow, was his own sister.

It 1 Keelar powdering tub bucking tub paile and some other lumber	0-14-0
It sithes beetle & wedges & Sickles.....	1- 7-0
It axes & other tooles.....	1-12-0
It a spad Shovell & howes.....	0- 7-0
It wheelles & cords	0-15-0
It 2 old chests & a box.....	0-10-0
It wheat thresh & unthresht 32 bushalls.....	7- 4-0
It Indian Corne	5- 0-0
It tumbrill, wheels, Plow & what belongs to them.....	3- 5-0
It nayles £1 in bookes £1.....	2- 0-0
It one old bedsted & trundle bed.....	0-10-0
It 2 old chairs & formes.....	0- 4-0
It his weareing aparell	6- 0-0
It a sword & belt.....	0- 6-8
It sives & earthenware & other lumber.....	0- 8-0
It a fether bed & 2 bolsters.....	3-10-0
It one bed & other beding.....	3-10-0
It 3 paire of sheets 3 little pillows & pillobeeres.....	2-12-0
It cotton woole & 1 th of sheeps wool.....	0- 8-6
It new cloth £2-10-0 It Sack & bag £0-5-6.....	2-15-6
It tobacco 5 ^s It — 10 ^s	0-15-0
It Hempt and flaxe towe.....	0-10-0

the total £117-17-2

Aprised by us underwritten

William Goodhue

Robert Ford

Debts oweing too hime.....£ 7- 0-0

Debts that he owes too others.....£13- 7-0

The totall some.....£124-17-2

Debts to be deducted.....£ 13- 7-0

Cleare estate£111-10-2

On the back of the above inventory is found the following
Memorandum:—

fowr sonns fowr daughters

he left eight children
 the eldest sonne of the age fifteen yeare last November
 the eldest daughter 14 years
 the 2 sonn 9 years thre
 2 daughter 7 years of age
 3 daughter
 4 daughter—4—years age
 3 sonn—2 years last Novem
 yongest sonn 24 weeks old

The Court grants administration to the widow Lampson and order that she pay or cause to be payd to ye several children as they come to 21 years of age or their marriage wth her consent viz. the eldest son £12 ye rest £6 apeice and that the house & land stand ingaged to make good ye legacies. The other security be given ye satisfaction of ye Court if any of the children dye before they come to age then to be devyded equally to ye survivors."

When William Lamson died his widow Sarah was appointed adm^t of his estate, March 29, 1659, and presented the above inventory of his estate, which was made Feb. 11, 1658, by William Goodhue and Robert Ford, showing the net amount £111-10-2. According to the Probate Records of Essex County, Mass., he left four sons, the eldest aged 16, the second aged 9, the third 2 years the previous November, and the youngest 24 weeks old; and four daughters, the eldest 14 years, the second 7 years, the third — years, and the fourth 4 years old.

Sarah Lamson, the widow, had married previous to Nov., 1661 (Savage's *Gen. Dict.* gives April 10, 1661), Thomas Hartshorn of Reading, Middlesex County, Mass., and at the Probate Court, Nov., 1661, John Ayres and William Fellows, calling William Lamson and Sarah his widow, their brother and sister, petitioned that their brother Lamson's children may not be cheated out of their share of the estate, stating that the children had been put out to live in other families, and that the estate of said brother Lamson had not been valued near so high as it was estimated by them. Accordingly, Thomas Hartshorn made over as security his house and homestead of fifteen acres in Reading, and bounded by lands of James Pike and Walter Fairfield and the

common lands of Reading, etc., on the 11th of 12 mo., 1661, which satisfied the Judge of Probate.

Savage says that Thomas Hartshorn already had several children by his former wife, Susan, and that by Sarah, the widow of William Lamson, he had a son Timothy, born Feb. 23, 1662.

On Jan. 20, 1720, Joseph Lamson, the only surviving son of William Lamson, was appointed adm^r de Bonis non of his estate.

Children of William¹ and Sarah (Ayers) Lamson:

- +2 John,² b. Nov. —, 1642, Ipswich, Mass.; d. 1717, Topsfield, Mass.
- 3 Sarah, b. 1645, Ipswich; m. Cornelius, b. 1645; and d. 1701, son of Nicholas and Elizabeth Brown, at Reading, Mass., June 6, 1665. Their children, all born in Reading, were:
 - Nicholas,³ b. April 7, 1666.; d. 1666.
 - Cornelius, b. June 3, 1667.
 - Sarah, b. Dec. 23, 1668; d. y.
 - Sarah, b. —, 1670.
 - John, b. Aug. 8, 1671; d. 1674.
 - Hannah, b. —, 1673; d. 1673.
 - Abigail, b. March 5, 1674; d. 1674.
 - Samuel, b. Sept. 13, 1675.
 - Susan, b. —, 1677.
 - Mary, b. Jan. 1, 1679.
 - Hannah, b. Aug. 28, 1680; m. Abraham Wood, of Concord, Mass.
 - William, b. Feb. 14, 1682; d. May 2, 1768, Natick, Mass.
- +4 Samuel, b. Nov. —, 1649, Ipswich; d. 1692, Reading, Mass.
- 5 Phebe, b. 1652, Ipswich; m. John Towne.
- 6 Mary (?), b. about 1653, Ipswich, Mass. The *Paine Genealogy* says that Thomas Paine, son of Thomas, m. (1) Rebecca Peck, April 25, 1671; m. (2) Margaret —, 1684; m. (3) Mary Lamson, Aug. 20, 1689; b. prob. 1656; died April 5,

- 1718, aged 62. By her he had, Mary, b. Oct. 16, 1693.
- 7 Hannah, b. 1655, Ipswich; m. Henry, son of Henry and (—) Collins, Jan. 3, 1682, at Lynn, Mass., who was b. Oct. 2, 1651. She died Dec. 16, 1682. She had a child, Henry, b. Nov. 30, 1682. He m. (2) Sarah (Heires), June 24, 1685.
- +8 Nathaniel, b. Nov. —, 1656, Ipswich.
- +9 Joseph, b. Aug. —, 1658, Ipswich; d. 1722.

2

JOHN² LAMSON (William¹) was born at Ipswich, Mass., Nov., 1642, and died at Topsfield, Mass., 1717. He married Martha, daughter of Deacon Thomas and Phebe (Gould) Perkins of Topsfield, at Ipswich, Dec. 17, 1668. She was born in 1649 at Topsfield and died 1728.

Deacon Perkins was born in England, probably in Newant, Gloucestershire, in 1616, and sailed with his father "Quarter-Master" John Perkins, from Bristol, Eng., in the ship *Lyon*, arriving in 1631. John Perkins went to Ipswich with John Winthrop the younger and was Deputy to the General Court in 1636. Deacon Perkins removed to Topsfield and married Phebe, daughter of Zaccheus and Phebe (Deacon) Gould, about 1640.

John Lamson, the eldest son of William Lamson, lived in Ipswich and owned a large farm there. His name appears on a list of Freemen of Ipswich, May 27, 1674, and also on "a list of those who took the oath of Allegance of Ipswich town before the worshipfull Major Gen^l Denison, Esq., the 11th of December, 1678." Again his name appears on "the list of those that by law are allowed to have there votes in Town affairs. Voted to be recorded at the Towne meeting, December the 2th, 1679."

An interesting phase of life in those early Colonial days was the attitude of different communities toward witchcraft. In the autumn of 1692, Andover, Mass., was convulsed with an outbreak of the current delusion. The accusations of some who fomented the trouble caused the imprisonment of four women, two of whom came to the Ipswich prison. The lives of not only the

plainer people but also of magistrates and ministers were in peril if such baseless accusations were permitted to be continued, and calmer judgments began to prevail. On Jan. 3, 1692/3, by virtue of an Act of the General Court, the first Superior Court, called the "Court of Assizes and General Goal Delivery," was convened at Salem. The Grand Jury included several Ipswich men, and on the "Jury for Tryalls," among others, was John Lamson. On the whole, Ipswich suffered little from this delusion as compared with other important towns in the County, and her judicious and far-seeing temper preserved her balance in the wild excitement of the witchcraft period.

John Lamson bought and sold several pieces of real estate in Ipswich, as shown by the following records:—

John Lamson sen^r of Ipswich bought of John Fairfield about 30 acres in Ipswich at the north side of Mile Brook River and on the southeast side of the road leading to Wenham, 1694.

He bought of Elizabeth, widow of John Rogers, 6 acres of marsh on Stage Island in Ipswich, 1695, and sold the same to Joseph Fuller in 1704.

He bought of Walter Fairfield, Jr., the house where the grantor then lived with 1½ acres of land, 1694. He also bought of the same a house, barn and about 100 acres of land in Ipswich in 1697.

He sold to Rob Quarles a dwelling house and about 30 acres of land near Wenham which he bought of Walter Fairfield Dec. 30, 1712.

He deeded to his son John^s of Ipswich for £100 about 50 acres, "a certain parcell of ground which I bought of my brother Wm. Howlett," bounded "by the Ipswich River S. W. and N. W. and N. E. by Ipswich Common S. E. and Southerly as it is bounded in my deed," reserving a right of way for the grantor's brother Howlett to pass through the same, etc., June, 1700.

He bought of Col. John Appleton about 7 acres of salt marsh by the North side of Ipswich River in Ipswich, 1703.

He bought of Joseph Gerrish of Wenham about 3½ acres by Ring's Cove in Ipswich, March 5, 1706/7.

John Lamson sen^r of Ipswich yeoman for love and affection deeded to his son Wm.^s Lamson of Ipswich, yeoman, "a dwelling

house newly built and 60 acres of upland and meadow ground and being ye one halfe of my farm which I bought of Walter Fairfield, Jr., be it more or less, said house and land being situate lying and being in ye township of Ipswich afores^d and being bounded . . . by land of Joseph Whipple etc., and also 30 acres of salt marsh in Ipswich," June 28, 1706.

He sold to John Eaton of Redding, yeoman, land in Redding on the north side of Ipswich River, "it being a lot which was my Hon'd Father-in-law Hartshorn's." (Stepfather?)

To his two sons Thomas³ and Samuel³ Lamson of Ipswich, yeomen, he deeded, June 23, 1712, "all my houses and lands yt I now have in ye s^d town of Ipswich of what sort soever Both upland meadow marsh swamps or thatch banks and all yt my Common Right or Rights in Common that now or hereafter shall be divided to me in ye Common Lands in s^d Ipswich . . . with all housing thereon."

John Lamson made his will June 23, 1712, witnessed by Samuel Appleton, John Lamson,³ Jr., and William Lamson,³ and this will was proved June 17, 1717. It was signed by his X mark. By this will his wife Martha was to have the income of one-third of the real estate notwithstanding he had deeded it all to his sons. She, with sons Thomas and Samuel, to be executors. He mentions sons John, William, Thomas and Samuel, and daughters Phebe (who had married Theophilus Fisk, and they gave their receipt for their portion Dec. 4, 1713), Martha (who had married Benj. Bigsby or Bixby and their receipt was dated Dec. 1, 1713), and Sarah Lamson (who had married Paul Faulkner of Andover, Mass., before Jan. 18, 1714/5, when they gave a receipt for their legacy in the will).

Children of John² and Martha (Perkins) Lamson; all born in Ipswich, Mass.:

+10 John,³ b. Nov. 21, 1669; d. Sept. 1, 1760, Ipswich.

11 Phebe, b. Aug. 13, 1673; m. Theophilus Fisk of Wenham, at Ipswich (int. of m. July 18, 1700), and had children:

Phebe,⁴ b. Jan. 4, 1701; m. Jesse Maynard of Westboro.

Jerusha, b. Oct. 23, 1704; m. Caleb Moulton of Ipswich.

Thomas, bapt. Aug. 24, 1707.

Theophilus, b. May 31, 1709; m. Jemima Goldsmith.

Martha, b. Oct. 25, 1711; m. George Dodge of Ipswich, ancestor of Gail Hamilton.

Mary, b. September 29, 1713; m. John Perkins of Topsfield.

Benjamin, b. —; died Aug. 25, 1751.

Theophilus Fisk m. (2) Mehitable Wilkins, July 22, 1751.

+12 William, b. Aug. 19 1675.

13 Martha, b. March 21, 1677 m. Benjamin, son of Benjamin and Mary (—) Bixby; he was born at Topsfield, Mass., Nov. 26, 1678. Their children were:

Benjamin,⁴ b. May 18, 1704, Topsfield.

Martha, b. June 29, 1705, Topsfield.

They probably removed from Topsfield about 1767.

+14 Thomas, b. Jan. 3, 1682; d. July, 1767.

15 Sarah, b. 1683; m. Paul Faulkner of Andover (int. of m. Aug. 19, 1714/5, Ipswich). Their children were:

Sarah,⁴ b. Dec. 2, 1715, at Andover, Mass.; m.

Gideon Stiles of Boxford, 1736.

Paul Faulkner m. (2) Hanna Sheffield and had 9 children.

+16 Samuel, b. Feb. 25, 1684; d. Nov. 17, 1760, at Ipswich.

4

SAMUEL² LAMSON (William¹) was born at Ipswich, Mass., Nov., 1649, and died at Reading, Mass., Oct. 7, 1692. He married Mary, daughter of Richard and Anna (—) Nichols of Ipswich, May 19, 1676.

He was a bricklayer by trade, and resided in Reading, Mass., where all his children were born. He served in King Philip's

War under Captain Davenport in 1675. In 1677 he was a member in full communion of the church at Reading. In 1686 he subscribed £4 for a new meeting house there.

Samuel Lamson died intestate and Mary Lamson was appointed adm^t of his estate. Her bond of £200 was witnessed by Joseph Lamson. The real estate consisted of 40 acres of upland and swamp. His eldest son Samuel took the real estate and paid out to his brothers and sister Sarah their shares. The minor children, when Mary their mother was appointed their guardian, were Ebenezer, aged 14; John, aged 13; Sarah, aged 9, and Elizabeth, aged 7 years.

Children of Samuel² and Mary (Nichols) Lamson:

- +17 Samuel,³ b. May 3, 1677.
- 18 Mary, b. June 20, 1678.
- 19 Ebenezer, b. March 11, 1680; d. June 18, 1681.
- 20 William, b. June 13, 1681; d. June 17, 1681.
- 21 Joanna, b. Aug. 16, 1682; m. James Nichols, May 20, 1707, at Reading.
- +22 Ebenezer, b. March 15, 1685.
- +23 John, b. Aug. 12, 1686; d. 1757.
- 24 Sarah, b. Oct. 29, 1689; d. Jan. 3, 1733, at Reading; m. Capt. Samuel, son of Deacon Thomas and Sarah (Poole) Bancroft, at Reading, Nov. 22, 1713. He was b. at Reading, Dec. 27, 1693, and d. there July 13, 1772. Their children, all born at Reading, were:
 - Samuel,⁴ b. 1715; m. Lydia Parker, daughter of Nathaniel Parker.
 - William, b. 1717.
 - Edmund, b. 1718; d. at Reading, 1740.
 - Nathaniel, b. 1720.
 - Caleb, b. 1721.
 - Sarah, b. 1722.
 - Jacob, b. 1723.
 - Jeremiah, b. 1725.
- 25 Elizabeth, b. Sept. 30, 1691.

8

NATHANIEL² LAMSON (William¹), according to the Memorandum on the back of the Inventory of his father's estate, was probably born in Ipswich in Nov., 1656.

He spent the early part of his life there and his name appears, with that of his brother John, on "a list of those who took the oath of Alegance of Ipswich town before the worshipful Major Gen^l Denison, Esq., the 11th of Dec., 1678." Like many of his fellow citizens he followed the sea for an occupation. Of his life little is known, but he probably moved to Malden, where his brother Joseph lived, before 1683, as the following power-of-attorney, given to his brother Joseph, shows (Middlesex 22:7, Reg. of Deeds):

* * * * *

Know all men by these presents that I, Nathaniel Lamson of Malden in New England, have and hereby do constitute my loving brother Joseph Lamson of Malden aforesaid my true and lawful attorney for me and in my name and stead to ask, demand, require, receive and to use all lawful means to (—) out of the hands of whomsoever it may concern, all such sums of money, Debts Goods or other Estate, be it gold, silver plate, Bullion, Jewels, pearls or otherwise that shall be due or coming to me upon the voyage I am now bound out upon to the wreck or wrecks or elsewhere for my share of what shall be gained or procured in said voyage, Giving and hereby granting to my said attorney full power and authority to sue, arrest, (—) and prosecute to effect in any court or courts and in my behalf to appear and any action or actions to defend: and if need be into prison to cast and (—) to deliver, release or other discharge upon payment to give and sign Composition if he see cause to make attorneys one or more to substitute and (—) at pleasure to revoke and (—) other way to act in my behalf, in as full and ample measure and degree as I might or could do if I were personally present to perform the same: all w^{ch} I shall ratify and confirm at all things by these presents: and if it should come to pass that I should depart this life before I return from the

voyage I am now bound out upon, then I do hereby fully bequeath to my said brother Joseph Lamson all the estate that I shall leave behind me or that shall be coming to me after my decease by him to be possessed and enjoyed as his own proper estate and to his heirs and assigns forever. In witness whereof I, the said Nath'l Lamson have hereunto set my hand and seal this eighteenth day of December Anno Dom. 1683.

NATHANIEL LAMSON. Seal.

Signed sealed and delivered
in presence of us.

Eleanor Fitzgerald.

Ephraim Marable. X

Nath'l Lamson acknowledged this Instrument to be his act and deed at Boston, Dec. 26, 1683, before

Samuel Newel, Assis.

Middlesex S.S. Cambridge, July 20, 1722. Received and accordingly entered.

*****Foxcroft, Reg.

From this document it is clear that Nathaniel Lamson in Dec., 1683, was setting out upon some extended or perilous voyage, and as there is no further record of him in Malden or vicinity it has been thought possible that he may have gone to the coast of Maine (which was a part of Massachusetts until 1825, when it was admitted as a separate state into the Union), as others were doing at that time, and married there and settled. There are many Lamsons along the coast of Maine who trace their ancestry back to a Nathaniel Lamson who married Miriam Savage and lived in Edgecombe, Me., and this Nathaniel of Edgecombe may have been a son or grandson of the above Nathaniel of Malden. There is, too, a striking similarity of Christian names between this Maine branch and that of Nathaniel of Malden, which seems to make this possibility almost a probability.

9

JOSEPH² LAMSON (William¹), was born at Ipswich, Mass., Aug. 1657 or 1658, and died at Charlestown, Mass., Aug. 27th,

1722, and is buried there. He married three times: (1) Elizabeth Mitchell, December 12th, 1679, at Charlestown, Mass.; she died June 10th, 1703, at Malden, Mass., aged forty-five years, and is buried there; married (2) Mrs. Hannah Welch, widow of Thomas Welch, in 1704. She died Nov., 1713, at Charlestown, Mass.; married (3) Mrs. Dorothy Monsell, widow of Thomas Monsell and daughter of Thomas Hitt, in 1715, at Charlestown, Mass.; she died Aug. 27th, 1722, at Charlestown, Mass., aged sixty-four, and is buried there.

Joseph Lamson was a stone cutter and a cordwainer, and lived in Charlestown and later Malden, Mass. He was with Captain Turner on the Connecticut River in March, 1675/6. In 1693/4 he was "chosen to look after yoking and runing of swine" in Charlestown. He was a Proprietor and Freeholder there in 1694/5, and was appointed a Tithing man on March 8, 1696/7. In 1701 he was on a Committee for the boundary of County roads. In 1709/10 he was a Sealer of Leather. In 1710 his name appears on a "list of families yt bare publique charges in Malden." On Jan. 27, 1720, as "only surviving son," he was appointed Adm^r De Bonis non of his father, William Lamson's estate.

His will, dated on July 16, 1722, and proved Sept. 21, 1722, mentions him as a stone-cutter of Charlestown. By his will his wife Dorothy was to have what she brought with her when married and his sons Joseph, William, Nathaniel and Caleb were to have the residue and be executors of his will.

The inventory of his estate, in which his house was valued at £140, showed total valuation of £203.

Children of Joseph² and Elizabeth (Mitchell) Lamson.

- 25a Elizabeth,³ b. Charlestown, Mass., Oct. 24, 1680,
d. y.
- +26 Joseph, b. Malden, Mass., July 28, 1684.
- +27 John, b. Malden, Mass., April 15, 1687.
- 28 Elizabeth, b. Malden, Mass., Aug. 29, 1689; d.
Malden, Mass., Jan. 1, 1703/4.
- +29 Nathaniel, b. 1692.
- +30 William, b. Oct. 25, 1694.

+31 Caleb, b. June 12, 1697.

32 Hannah, b. Oct. 9, 1699.

10

JOHN³ LAMSON (John,² William¹), was born at Ipswich, Mass., Nov. 21, 1669, and died there Sept. 1, 1760, "aged ninety-two." He married Abigail Adams; who died in Ipswich, April 3, 1753, aged eighty-four years. He was a "husbandman" of Ipswich. He and his wife Abigail were admitted to full communion in the Congregational Church in Wenham in 1698.

In 1730, "John Lamson, John Lamson, Jr., Joseph Cummings and Israel Cummings, Jr., ask for an allowance, having built a bridge over the (Ipswich) river, and a way having been laid out from the old Lamson house, on the south side, to Gravelly Brook." (*History Essex Co.*, Vol. I, p. 574.)

He is spoken of in the records as Sergeant John Lamson.

In the Registry of Deeds of Essex County we find that he was a grantee or grantor about five times between 1720 and 1726. It seems that he was not called "Jr." after his father's death, as we find that a John Lamson, sold to John Lamson, Jr., his estate real and personal, (*Essex Co. Reg. of Deeds*, 41:63), viz:

"To all People to whom these present shall come JOHN LAMPSON of Ipswich . . . Know YEE that I the said John Lampson partly in consideration of the parentall Love and Naturall affection which I have and do bear towards my well beloved son John Lampson Jun^r of Ipswich afore^d and partly for and in consideration of the summ of two hundred pounds of passable money of New England to me in hand paid by my said son John Lampson Jun^r the receipt whereof to my full Consent and Satisfaction I do here by acknowledge . . . confirm to and upon my said son John Lampson . . . all my houseing Edifices Lands meadows or marshground thatch banks and common rights with my Goods Chattels and all my estate whether Real or personall which I am well entitled to and have either in possession or Reversion in ye Township of Ipswich or else where in New England together with all ye rights—privileges and appurtenances

thereunto belonging or in any wise appertaining To Have" and June 11, 1722, he is called sen^r by the recorder and he ack^d it July 16, 1722.

He made his will Aug. 1, 1747, and it was proved Sept. 29, 1760. It mentions his wife Abigail, and the following children: Peter Lampson, Abigail Edwards (who was deceased with children, viz.: Mary, Abigail, Lucy, Rachel, Benjamin, and Ester), Priscilla Lampson, and John Lampson, who was the Executor, and had the residue. No Inventory or Account of his estate is given.

Children of John³ and Abigail (Adams) Lamson:

- 33 Abigail,⁴ b. Dec. 13, 1695, m. Benjamin Edwards, of Wenham, Jan. 8, 1717/8 (Int. of m. Oct. 14, 1717), and had: Mary, Abigail, Lucy, Rachel, Benjamin, and Ester.
- +34 John, b. Ipswich, Mass., Nov. 4, 1698.
- 35 Martha, b. Aug. 15, 1702, and probably died before 1747, as she is not mentioned in her father's will (dated Aug. 1, 1747).
- +36 Peter, b. June 20, 1706.
- 37 Priscilla, b. Feb. 25, 1714, m. Capt. Joseph Cummings, Nov. 11, 1751 (Int. of m. Oct. 26, 1751); d. Aug. 19, 1780.

12

WILLIAM³ LAMSON (John,² William¹), was born in Ipswich, Mass., Aug. 19, 1675, and died probably after 1749. He married Lydia Porter, one of the six daughters of John and Lydia (Herrick) Porter of Wenham, Mass. They were published at Ipswich, Mass., Oct. 26, 1706. The Vital Records of Beverly, Mass., gives their marriage as Dec. 17, 1706, at Beverly. She died in Ipswich, at sixty years of age.

William Lamson was a farmer and lived in Ipswich, Mass., his homestead being next to the land of his brother, Ensign Samuel Lamson. He and his wife, Lydia, joined the church at Hamilton, a part of Ipswich, Dec. 10, 1727. He made several trans-

actions in real estate between 1716 and 1749, being grantee or grantor about twelve times. In 1734 he sold to his son Benjamin, a house and about four acres of land in Ipswich, which he bought of his brother Thomas Lamson. In 1749 he sold his real estate, half to his son Benjamin and half to his son Jonathan, and he probably settled his estate in this way, for we do not find his estate settled in the Probate Court.

Children of William³ and Lydia (Porter) Lamson:

- +38 William,⁴ b. Ipswich, Mass., March 1, 1708.
- +39 Benjamin, b. Ipswich, Mass., Feb. 8, 1710.
- 40 Lydia, b. Ipswich, Mass., July 21, 1713; m. Benjamin Fairfield of Wenham, at Hamilton, Mass., Oct. 21, 1731. (Int. of m. Oct. 7, 1731.) She owned Covenant in Hamilton Church, April 14, 1728.
- +41 Samuel, bap. Hamilton, Mass., April 22, 1716.
- +42 Joseph, bap. Hamilton, Mass., Dec. 28, 1718.
- +43 Jonathan, bap. Hamilton, Mass., Aug. 13, 1720.
- 44 Mary, bap. Hamilton, Mass., Sept. 17, 1728; m. Thomas Haley, of Exeter, N. H. (Int. of m. Jan. 13, 1748, at Ipswich).

14

THOMAS³ LAMSON (John,² William¹), was born at Ipswich, Mass., Jan. 3, 1682; died there July —, 1767. He was married three times; married (1) to Abigail Faulkner, daughter of Francis and Abigail* (Dane) Faulkner of Andover, Mass.

*Abigail (Dane) Faulkner, wife of Lieutenant Francis Faulkner, was the granddaughter of John Dane of Berkhamstead, England, who came to New England before 1641, and died in Roxbury, Mass., in 1658, and the daughter of Rev. Francis and Elizabeth (Ingalls) Dane. She was the first person of high social standing in the town of Andover who was condemned to death for witchcraft. In the State Archives may be seen the record of her sentence: "The Jury find Abigail Faulkner, wife of Francis Faulkner of Andover, guilty of ye felony of witchcraft, comited on ye body of Martha Sprague, also on ye body of Sarah Phelps. Sentence of death passed on Abigail Faulkner."

There are two indictments of Abigail Faulkner: She was examined August 11, 1692, before Mr. Hathorne, Mr. Corwin and Captain Higgin-

(Int. of m. Jan. 31, 1707), at Ipswich; she was born Aug. 12, 1683, at Andover, Mass.; died Dec. 26, 1746, at Ipswich, Mass.; married (2) Sarah Rindge of Ipswich (Int. of m. June 18, 1747), at Ipswich; married (3) Ruth Bowls (Int. of m. March 25, 1758), at Ipswich; she died Sept. 16, 1776, aged eighty years.

son. Mr. Higginson said, "You are here apprehended for witchcraft." She answered, "I know nothing of it." Her accusers were mostly young girls. (Ann Putnam, one of them, was only twelve years old at the time and lived to bitterly repent. Some years afterward she made public confession of her sin, begging forgiveness of God and all who had suffered from her accusations.) Upon her (Abigail's) entrance, some of those who were present fell down in fits; her attention being called to it, she said, "Yes, but it is the devil does it in my shape." . . . She was urged to confess, but replied, "God would not have her confess that yt she was not guilty of." She had a cloth in her hand and when she squeezed it caused the afflicted to fall "into grievous fits" at which she said, "She was sorry they were afflicted," but was told and it was observed that she did not shed a tear. "Mary Warin was pulled under the table and was helped out of her fitt by a touch of said Faulkner." She said she had "looked on some of those afflicted when they came to Andover and hurt them not," but was told it was before she began to afflict them.

On August 30, 1692, she again denied witchcraft before the justices. She owned, however, that she "was angry at what folks said when her cousin, Elizabeth Johnson, was taken up." Folks had laughed and said her sister Johnson would come out next and she did look with an evil eye on ye afflicted persons consenting that they should be afflicted because they were the cause of bringing her kindred out and she did wish them ill, that, her spirit being roused, she did pinch her hands together. She knew not but that the devil might take advantage, but it was the devil, not she, that afflicted them."

This is the substance of Abigail Faulkner's examination as attested by
SIMON WILLARD.

On September 17, 1692, Ann Putnam witnessed that she was "afflicted on the ninth day of August." "Also that on the eleventh day of August during the examination she had been grievously tormented by her or her appearance. Also that she had seen her or her appearance grievously afflict Mary Wallace and Sarah Phelps," etc.

Sworn to before the Grand Jury.

The sentence was delayed in execution through the influence of friends. She was kept in prison thirteen weeks and when released with a general jail delivery was yet legally liable to penalty.

In the year 1700 she presented a petition or memorial to the General Court praying for defacing of this record against her, having received a pardon from Governor Phipps. Her petition says, "The pardon so far had its effect that I am as yet suffered to live but this only as a malefactor, convicted upon record of ye most heinous crimes, which besides its utter ruining and defacing my reputation will certainly expose myself to imminent danger of new accusations which will be ye more readily believed and will remain a perpetual brand of infamy upon my family. I do humbly pray that this high and honorable court will plan to take my case into serious consideration and order the defacing of ye record against me so

Thomas Lamson was a yeoman of Ipswich, Mass. He dealt in real estate, either as grantee or grantor, about a dozen times between 1713 and 1755. Some of these transactions were as follows:

June 11, 1713, Thomas and his brother Samuel sold to Lieut. Thomas Pearly of Boxford, lot No. 40, at a place called Perly that was their father's. December 30.

December 30, 1712, Thomas and Samuel Lamson bought of Wm. Rob and Fr. Quarles about 12 acres in "Vitson's meadow in Ipswich."

March 12, 1729. Thomas Lamson sold Thomas Smith for 50 shillings a thatch lot on Crosses Island.

that I may be freed from the evil consequences thereof." Not until eleven years, and after much petitioning was the attainder taken off. (References: *Records of Salem Witchcraft*, Vol. 2; *History of Andover or Historical Sketches of Andover, Mass.*)

Abigail Faulkner, daughter of the above, wife of Thomas Lamson, when a mere child of eight years of age, was brought before the Magistrates of Salem in the craze of 1692, accused of witchcraft and made to testify that her mother had made her a witch, thereby assisting in that mother's condemnation.

Lieutenant Francis Faulkner was the son of "Mr." Edmund Faulkner, who came to America from Kingscleare, Southampton County, England, and was married in Salem, Mass., Feb. 4, 1657/8, by Mr. John Winthrop, to Dorothy Robinson, the marriage being the first on record of an Andover citizen. He was one of the ten Freeholders required by law to organize the Church there Oct. 24, 1645. He, with Mr. Woodbridge, the first pastor, negotiated the purchase of the Plantation from the Indians. He was one of the few honored with the title of "Mr." In a surprise by Indians, April 18, 1676, "at Edmund Faulkner's they wreaked their vengeance on dumb animals,—they knocked off the horns of a cow, cut out her tongue, and so left her in great misery. They put an horse, an ox and cow into a hovel and then set it on fire."

A journey two hundred years ago from one town to another was made slowly and with many liabilities of delays from Indians, wild beasts, bad roads (if there were any at all), swollen streams, or dangers of being lost in storms or misled by imperfect landmarks of trees, stakes, and stones. "Entertainment for man and beast" was a frequent necessity in these wearisome journeys. The first man in a town frequently took in travelers as a courtesy; thus it often occurred that the Inn-Holder was one of the principal citizens. He was often also a "Vintnor." As the sale of liquor or strong drink to Indians made much trouble, the Court ordered that only the most trustworthy men should be licensed. The first on record to whom this license was granted in Andover was Mr. Edmund Faulkner in 1648. The Inns were frequently the resort for marriage, being the largest houses in the town.

Lieutenant Francis Faulkner's son, Francis, was the Colonel Francis Faulkner who led the Company to the fight at Concord Bridge in 1775. He also commanded the regiment that guarded General Burgoyne's army when prisoners of war.

April 16, 1731. Thomas Lamson for £325 sold Samuel Lampson three pieces of land in Ipswich—containing about sixteen acres.

May, 1732. He sold for £35, 4 acres to John Patch.

May, 1732. He and his wife Abigail for £35 sold Peter Lamson of Ipswich two tracts of land.

December 25, 1733. He sold for £15 in Public Bills of Credit to Sam'l and John Tilton about 10 acres of swampland in Ipswich, "it being part of ye farm commonly known by ye name of Saltonstal's Farm."

July 15, 1730. Thos. Lamson of Ipswich, husbandman, for £1100 bought of James Whipple of Ipswich his "new dwelling hous barn outhouseing orchard and about 70 acres of upland meadow and meadow ground . . . and ye homestead is about 20 acres. . . . a second parcel of land about two acres of pine swamp . . . a third piece of land on the northeasterly side of Black Brook . . . and a fourth parcel of land and meadow about 7 acres . . . bounds southerly upon Mr. Saltonstall's heir's Farm," etc.

March 1, 1754. Sold to John Lampson, Jr., of Ipswich, for 13-6-8, 16 acres of wood land . . . "and Sarah Lampson ye wife of ye said Thomas Lampson doth by these presents freely and willingly give up and surrender all her right and power of thirds in ye premises."

Feb. 25, 1763. Thomas Lamson and (his grandson) Thomas Lamson, Jr., both of Ipswich, yeoman, for 20-10 sold to Solomon Dodge of Topsfield, yeoman, "a certain piece of meadow with a small island in it and lying in the Township of Ipswich containing about six acres . . . at the mouth of a brook known by the name of Phasant Pond Brook where it emties into Ipswich River so-called on the south side of said River . . . to an island Known by the name of Candlewood Island &c." Ruth and Anna, wives of said Thomas and Thomas, Jr., consent to the sale.

Thomas Lamson made his will August 12, 1765, witnessed by Caleb Lamson, Nath'l Adams, Jr., and Paul Dodge, Jr., and a codicil Feb., 1767. It was proved July 27, 1767, he signing it with his mark. He gave to his wife Ruth, among other things

(given in a paper dated just before his death) "all the household goods that she brought with her when I married her." He mentions his children: (1) Abigail, wife of Francis Whipple, Esq., of Westborough; (2) Martha, wife of Abraham Knowlton of Shrewsbury; (3) Sarah, wife of Aaron Forbush of Hardwick; (4) Elizabeth, wife of Jacob Fisk of Hardwick; (5) Thomas Lamson, deceased, who had received half of his real estate by deed, July 8, 1747, and grandchildren Paul and Nathaniel to have the residue, viz.: "All the remainder of my house and other buildings and lands which shall remain after the debts and the above mentioned legacies are paid." Kinsman Ensign Jonathan was appointed executor.

An inventory of his estate taken by Thos. Adams, John Goodhue and Nathaniel Averell, Aug. 24, 1767—£213-14-3. Real estate as follows:—

Land and Buildings at the Homestead.....	£ 75-	6-8
Pigeon Hill so-called £9-6-8	Cow Pasture £48-12....	57-18-8
Bedlock land so-called £20	Brook Meadow £4.....	24-00-0
Marsh land £5	River Meadow £8.....	13-00-0
Meadow by the causeway £4	The Garden 13/4.....	4-13-4
		£174-18-8

Dower was set off Aug. 24, 1767. Her part of the homestead was the West and lower room, &c., and ten acres of land including a part of Pigeon Hill. Her "thirds" was by the land of Ezekiel and Thomas Adams, and land of a Paul Lamson and by the thirds of the young widow.

In the account of the Executor we find that he sold to Edward Lamson 13½ acres of land, to John Rogers 4 acres and part of the house and to Joseph Bowls part of the barn.*

* Dr. W. J. Lamson of Summit, N. J., has the original of a former will of Thomas Lamson, dated Feb. 20, 1743, in which he mentions wife Abigail, son Thomas (executor), daughters Abigail Whipple, Martha Knowlton, Sarah Lamson and Elizabeth Fisk.

He has also several original deeds, as follows:—

(a) Deed, dated March 25, 1732, in which the Saltonstall heirs, through Thomas Berry, Attorney, sell to Thomas Lamson 20 acres of the Saltonstall Farm in Ipswich.

Children of Thomas³ and Abigail (Faulkner) Lamson:

- 45 Abigail,⁴ b. Feb. 15, 1708; m. Francis Whipple of Westboro, Mass., son of Jonathan and Frances (Edwards) Whipple, May 11, 1727, at Hamilton, Mass. (Int. of m. April 15, 1727). He was bap. Nov. 4, 1705, at Ipswich.
- +46 Thomas, b. Ipswich, Mass., Apl. 8, 1710.
- 47 Paul, bap. March 6, 1714/5; he probably died before 1743, as he is not mentioned in a will of that date.
- 48 Martha, b. Ipswich, Mass.; m. Abraham Knowlton of Shrewsbury, Mass. (Int. of m. Jan. 16, 1734). He was a son of Thomas and Margery (Carter) Knowlton; b. at Marlboro, Mass., April 30, 1703, and d. Nov. 3, 1768. Martha joined the Hamilton Church May 20, 1733. Their children were: (1) Paul, b. April 17, 1736; m. Lucy Forbush, 1769. (2) Silas, b. Sept. 9, 1737. (3) Abraham, b. Sept. 19, 1742; d. y. (4) Robert, b. March 18, 1744; d. y. (5) Sarah, b. January 24, 1746; m. David Drury, 1765. (6) Martha, b. Jan. 24, 1748; m. Thomas Drury, 1769. (7) Abraham, b. Nov. 25, 1750; m. Lydia Batchelder.
- 49 Sarah,* bap. Ipswich, Mass., Aug. 20, 1721; she joined the Hamilton Church, June 7, 1741; m.

(b) Deed, dated July 1, 1730, in which Thomas Lamson, for £650, sells to William Lamson and Samuel Lamson of Ipswich 30 acres of land in Ipswich with dwelling house and building, &c.

(c) Deed, dated April 3, 1731, in which he sells for £325 to William Lamson "The house that I now dwell in and my new barn standing by it," and four parcels of land, about 16 acres in all.

(d) Deed, dated May 3, 1721, in which Thomas Lampson and Samuel Lampson, both of Ipswich, "having received a deed of gifte from our Honor^d Father John Lamson deceased of severall parcels of uplands and meadows and swamp lands and salt marshes and all his Rights in the Lands which has gone by the name of the Town Common Lands in Ipswich," proceed to divide these lands equally between themselves.

*Dr. W. J. Lamson, Summit, N. J., has the following original document:—"These certify that we the subscribers have received of Mr. Jonathan Lamson of Ipswich, Executor to the Laste Will and Testement of our Honor's father Thomas Lamson Late of Ipswich Dec^d the sum of ten pounds lawfull money in full of what said executor was to pay to

Aaron Forbush of Hardwick, Mass. (Int. of m. Nov. 11, 1746).

- 50 Elizabeth, bap. Ipswich, Mass., Jan. 12, 1723/4; m. Jacob, son of Ebenezer and Eliz. (Fuller) Fisk of Wenham, Mass.; pub. Nov. 3, 1743. He was b. in Wenham, Dec. 26, 1721. Their children were: (1) Elizabeth, b. March 4, 1745; m. David Allen. (2) Jonathan, b. May 17, 1747; d. May 22, 1747, at Wenham; (3) Abigail, b. Aug. 17, 1750. (4) Sarah, b. Dec. 28, 1752. (5) Daughter, b. Sept. 24, 1758.

16

ENSIGN SAMUEL³ LAMSON (John,² William¹), was born Ipswich, Mass., Feb. 25, 1684, and died there "suddenly" Nov. 17, 1760. He married (1) Mary Edwards, daughter of Benjamin and Martha (Gaines) Edwards, at Wenham, Mass., Nov. 23, 1709 (Int. of m. Oct. 15, 1709); married (2) Sarah Kimball, daughter of Caleb and Sarah (—) Kimball, April 22, 1724, at Wenham, Mass.; she was born at Wenham, Nov. 15, 1696.

Samuel Lamson was a bricklayer by trade, and resided in Ipswich, Mass. He is spoken of as "Ensign" Samuel Lamson. He joined the Hamilton Church April 1, 1716. He dealt in real estate, as grantee or grantor about nine times between 1712 and 1754. His wife, in 1753, was Sarah.

Children:

- 51 Mary,⁴ b. Ipswich, Mass., March 16, 1713; m. Thomas Brown of Ipswich, Sept. 21, 1732 (Int. of m. Aug. 11, 1732). She "owned the Covenant" in the Hamilton Church, April 14, 1728.

us agreeable to the said Dec^d Laste will and testement. We say received in full for us.

Witness:

Jonathan Lamson Sr
Benjamin Lamson.

(Signed) AARON FORBUSH
SARAH FORBUSH.

- 52 Hannah, bap. July 4, 1725, at Hamilton, Mass.; d. Oct., 1735.
- 53 Sarah, bap. Dec. 3, 1727, at Hamilton; m. James Brown (Int. of m. May 23, 1751).
- +54 Samuel, bap. Aug. 23, 1730, at Ipswich; d. 1797.
- +55 Edwards, bap. Oct. 1734 (or 1735), at Hamilton.
- 56 Robert, bap. May 13, 1738 (or 1739).
- +57 Caleb,* b. Ipswich, May —, 1739.

17

SAMUEL³ LAMSON (Samuel,² William¹) was born in Reading, Mass., May 3, 1677, and died there Feb. 17, 1740. He married Elizabeth Eaton, daughter of Joshua Eaton of Reading, May 11, 1700, at Reading. She was born at Reading, Mass., May 1, 1681, and died May 23, 1764, at Amherst, N. H.

Samuel Lamson lived with his father at Reading, Mass., "near Daniel Damon's place." He was a bricklayer and carpenter by trade. In the Reading records he is called "Captain" Samuel Lamson. A deed is on record in which Samuel Lamson of Reading, bricklayer, for £14 sold John Lamson, Jr., of Ipswich, 1/6 of an old Common Right, March 9, 1722/3.

Children of Samuel³ and Elizabeth (Eaton) Lamson:

- +58 Samuel,⁴ b. Reading, Mass., Jan. 8, 1701.
- 59 Rebecca, b. Reading, Mass., Nov. 25, 1702; m. John Melendy in 1727, at Boston, Mass.
- 60 Ruth, b. 1705, at Reading, Mass.; m. John Ball, Aug. 3, 1731, at Reading.
- 61 Elizabeth, b. Reading, Mass., Aug. 21, 1709; m. William Melendy of Medford, Mass., June 6, 1728, in Reading, Mass. He d. at Amherst, N. H., 1778. Their children were: (1) William, b. April 5, 1729; m. Hepsibah Emerson. (2)

* Records kept in the account book of Mr. Whipple in the parish of "the Hamlet," in the west part of Ipswich give the following:—Samuel had Sarah, b. Dec. —, 1727; Samuel, b. Aug. —, 1730; Edward, b. Oct. —, 1734; Hannah, buried Oct. —, 1735; Caleb, b. May —, 1739. He does not mention Robert, who may have d. y.

Richard, settled in Reading, where he died. (3) Rebecca, m. Timothy Damon. (4) Sarah, b. Feb. 5, 1739. (5) Samuel, b. Nov. 10, 1741; settled Guilford, Vt., and died there. (6) Hannah, b. April 2, 1744; d. y. (7) Mary, b. Aug. 7, 1746. (8) Thomas, b. March 2, 1749. (9) Hannah, b. June 2, 1751; m. Ephraim French.

62 Mary, m. a Mr. Bancroft.

22

EBENEZER³ LAMSON (Samuel,² William¹), was born March 15, 1685, at Reading, Mass., and died before 1746. He probably married (1) Sarah Sorel, at Braintree, Mass., 1716; married (2) Sarah —.

He is supposed to have been a bricklayer, and to have lived in Boston and Reading, Mass. We find the following records:

Sept. 4, 1744. Sarah Lamson, widow, Ebenezer Lamson, Perukemaker, Mary Lamson, spinster, and Sarah Lamson, spinster, all of Boston, made a mortgage to Thomas Crafts.

Aug. 2, 1746. Ebenezer Lamson, of New York, barber, son of Ebenezer Lamson of Boston, deceased.

May 17, 1748. Mary and Sarah Lampson, both of Boston, spinsters, two of the children of Ebenezer Lampson, late of Boston, bricklayer.

So that he probably had the following children:

63 Sarah,⁴ b. March 15, 1716/7; probably d. y.

64 Mary, b. Aug. 12, 1719.

65 Sarah, b. July 25, 1726; probably m. David Greenleaf at Boston, May 2, 1751.

66 Ebenezer (?).

23

JOHN³ LAMSON (Samuel,² William¹), was born at Reading, Mass., Aug. 12, 1686, and died at Weston, Mass., Jan. 24, 1757. He married (1) Elizabeth Bancroft, daughter of Deacon Thomas Bancroft, of Reading, Mass., Nov. 26, 1713; she was born in

1696, and died on April 22, 1718, at Weston, Mass.; married (2) Sarah Rand of Charlestown, on Dec. 22, 1720, at Charlestown. She was born in 1696 and died on (Jan. 24, 1757.) 16 Oct 1707

John Lamson was a "yoeman" or farmer, and lived in Reading and Weston, Mass. He was a large land owner, and a citizen of considerable prominence. His wife Elizabeth was dismissed and recommended from the Church in Reading, 1714, when they moved to Weston, Mass., where all his children were born.

Children of John³ and Elizabeth (Bancroft) Lamson:

- 67 Elizabeth,⁴ b. Weston, Mass., Sept. 27, 1716; d. Jan. 4, 1717.
- 68 Mary, b. Weston, Mass., Nov. 7, 1717; d. Feb. 6, 1718.

Children of John³ and Sarah (Rand) Lamson:

- ✕ 69 Sarah, b. Weston, Mass., Nov. 29, 1721; m. Daniel, son of Abraham and Ester (Cunningham) Gale, Sept. 8, 1743, at Weston, Mass.; he was b. at Weston, Mass., June 17, 1721, and d. at Warwick, Mass. Their children were: (1) Daniel, b. Sept. 15, 1744; d. y. (2) Jonathan, b. Dec. 3, 1748; m. Mary Bancroft. (3) Reuben, b. March 3, 1751; d. unmarried. (4) Sarah, b. June 14, 1752; m. Samuel Melody. (5) Daniel, ✕ b. Nov. 18, 1753; m. Esther Rice. (6) Esther, b. July 13, 1755; m. Philip Goss. (7) Noah, b. July 20, 1757; m. Rebecca Chase. (8) John, b. Jan. 27, 1759; m. Patty Marble. (9) Ephraim, b. April 1, 1760. (10) Richard, b. Sept. 19, 1762.
- +70 John, b. Weston, Mass., Dec. 20, 1724; d. Jan. 25, 1785; m. Elizabeth Wesson, June 14, 1759.
- 71 Elizabeth, b. at Weston, Mass., Oct. 7, 1727; m. Moses Bancroft of Sutton, at Weston, Mass., June 22, 1758.
- 72 Mary, b. at Weston, Mass., May 11, 1731; m. Benjamin Pierce, the son of Thomas and Hannah

(Locke) Pierce, May 7, 1752, at Weston, Mass.; he was b. in 1725. Their children were: (1) Hannah, b. March 1, 1753; m. a Mr. Jewell. (2) Mary, b. Dec. 17, 1754; m. Andrew Benjamin. (3) Benjamin, b. Oct. 21, 1756; m. Eunice Jones. (4) John, b. Sept. 18, 1758; m. Mary Webb. (5) Amos, b. Aug. 5, 1760; m. Hepsibah Smith. (6) Caleb, b. Feb. 27, 1763. (7) Asa, b. Sept. 21, 1765. (8) Stephen, b. Oct. 2, 1768. (9) Lucy, b. Aug. 29, 1773; m. Mr. Weeks. (10) Sarah, b. Aug. 6, 1774; m. Mr. Robbins. (Ref. *Pierce Pedigree*, pp. 43-68.)

+73 Samuel, b. at Weston, Mass., Sept. 19, 1736; d. July 17, 1795; m. (1) Elizabeth Ball, June 7, 1759; m. (2) Eliabeth Sanderson, Dec. 6, 1787.

26

JOSEPH³ LAMSON (Joseph,² William¹) was born at Malden, Mass., July 28, 1684, and died about 1740. He married Hannah Newhall, daughter of Lieutenant Thomas and Rebecca (Green) Newhall, of Malden, Mass., July 13, 1708, at Charlestown, Mass.

Joseph Lamson was a Cordwainer and lived in Malden, Mass. It is recorded that "Joseph Lamson and wife Hannah were admitted inhabitants of Boston, Jan. 31, 1736." Another record says that "Hannah, widow of Joseph Lamson, and son Benjamin, were admitted inhabitants of Boston."

Joseph Lamson, Sergeant, was on the muster roll of Captain John Shelpe in 1722, and also of Captain Jeremiah Moulton, 1724/5. Also on muster-roll as consign, Nov. 25, 1725, in Captain Joshua Moody's Company.

In the records of York County, Me., we find that Joseph Lamson of Malden buys of John Lane of Gloucester, Essex County, Mass., lands in Casco Bay, Me. (It is to be remembered that Maine was governed by Massachusetts up to 1819, and was called the District of Maine.) We also find record of a deed in

which Aaron Cleveland, Samuel Newhall, Joseph Lampson and Josiah Nichols, of Malden, Mass., with others, grant to Benoy Bogg a tract of land in the Township of North Yarmouth, called Lane's Point (in Casco Bay) Dec. 25, 1732. (*N. E. Hist. & Gen. Reg.*, Vol. 35, p. 382.)

He received a legacy by his father's will, 1732.

Children of Joseph³ and Hannah (Newhall) Lamson:

- 74 Hannah,⁴ b. at Malden, Mass., May 26, 1710.
- 75 Elizabeth, b. at Malden, Mass., May 6, 1713; m. Thomas Barnard, July 28, 1737, at Boston, Mass.
- 76 Rebecca,* b. at Malden, Mass., July 11, 1717.
- 77 Joseph, b. at Malden, Mass., Feb. 19, 1719/20; d. 1740/1. There is no record of his marriage. The Probate Records of Middlesex County, Mass., give the following: Joseph Lamson of Malden died intestate, and Benjamin Blaney of Malden was appointed administrator of his estate, March 16, 1740. The amount of his inventory was £25-0-5. His sisters, March 9, 1740, mentioned in the settlement of his estate were Hannah Lampson and Elizabeth Barnard.
- 78 Benjamin, b. Sept. 18, 1724.
- 79 Mary, b. Nov. 13, 1727.

27

JOHN³ LAMSON (Joseph,² William¹) was born in Malden, Mass., April 15, 1687, and died there July 14, 1725. His wife's name was Mehitable. He lived in Malden, Mass.

Children of John³ and Mehitable (—) Lamson:

- 80 Thomas,⁴ b. at Malden, Mass., Dec. 8, 1704; m. Elizabeth Lydston, Oct. 15, 1731, at Boston. His will is dated Aug. 1, 1733. There is no record of any children.

*There is also record of Rebecca, who d. March 15, 1714/5, age 3 weeks and 5 days.

- 81 John, b. Malden, Mass., Jan. 26, 1706/7; d. (probably) 1729, as his mother, Mehitable Lamson, was appointed adm^x of his estate, Nov. 22, 1729. He was a cooper of Rumney Marsh.
- +82 William, m. Catherine Johnson (Int. of m. March 24, 1756, at Boston); will proved May 17, 1798.
- +83 Samuel, m. (1) unknown; m. (2) Mrs. Catherine Lamson, August 29, 1798; will proved Oct. 7, 1814.
- 84 Mary, m. Abijah Adams.

29

NATHANIEL³ LAMSON (Joseph,² William¹), was born at Malden, Mass., 1692, and died at Charlestown, Mass., June 5, 1755; he married Dorothy Monsall, daughter of John Monsall, of Charlestown, Mass., on Jan. 13, 1722/3, at Medford, Mass. She was born in 1672, and died at Charlestown, Dec. 24, 1756.

Nathaniel Lamson was a stonecutter, and lived in Charlestown, Mass., where his children were all born.

A deed is on record in which, on March 11, 1722/3, Nathaniel Lamson and Caleb Lamson, both of Charlestown, stonecutters, sons and heirs of Joseph Lamson, late of Charlestown, for £50 sold to Thos. Borman of Ipswich, "half part of and in all the severall proportionable parts of all the Divisions of the Common lands in Ipswich laid out to the right of William Lampson our Honoured Grandfather who was entered a commoner in the town book of Ipswich in the year 1641."

Children of Nathaniel³ and Dorothy (Monsall) Lamson:

- 85 Elizabeth,⁴ b. at Charlestown, Mass., Oct. 10, 1723; d. Oct. 16, 1723.
- 86 Elizabeth, b. at Charlestown, Mass., Sept. 15, 1725; d. July 15, 1794 (G. S.).
- +87 Joseph, b. Nov. 11, 1728, at Charlestown, Mass.; d. April 26, 1789 (G. S.), at Charlestown, Mass.
- +88 Nathaniel, b. at Charlestown, Mass., Jan. 17, 1730; m. Elizabeth Lydston, June 8, 1758.

- 89 William, b. Jan. 17, 1730. Was taxed, 1756-1773. His name appears in the Census of 1789. He was a chairmaker and joiner. There is no record of his marriage. He was in Connecticut in 1789.

30

WILLIAM³ LAMSON (Joseph,² William¹), was born in Malden, Mass., Oct. 25, 1694, and died at Stratford, Conn., Jan. 21, 1755. He married Elizabeth Burch, daughter of Jeremiah and Elizabeth (Wheeler) Burch of Stratford, Conn., Sept. 12, 1717, at Stratford.

William Lamson removed to Stratford, Conn., about 1717, when he married. He became a large landholder there, and owned a saw-mill, a fulling-mill and a grist-mill. These mills were located on the Pequonock River, in the western section of the Township of Stratford, now the town of Trumbull. He was at first a member of the Congregational Church of Stratford, but at the time of the erection of the Second Episcopal Church edifice, he became a member and pew owner in that church. He is buried in the Old Burial Ground of Christ Church, Stratford.

An old record says (*Stratford Land Record*, Vol. 9, p. 57), "Will^m Lamson, of Stratford, Conn., for parental love to my son Nathaniell Lamson of Stratford," gives land in Stratford, &c., two acres with a new dwelling house thereon standing, March 17, 1745. Received for record March 28, 1746.

His will is dated Sept., 1754, and was probated Feb. 11, 1755. Recorded at Fairfield, Conn. His children were all born in Stratford, Conn.

Children of William³ and Elizabeth (Burch) Lamson:

- +90 Joseph,⁴ b. March 28, 1718; d. 1773; m. (1) Alitheia Wetmore; m. (2) Mary —.
- +91 William, b. June 3, 1719; d. 1755; m. Hannah Judson.
- +92 Nathaniel, b. Jan. 28, 1720/1; d. 1802; m. Tabitha Hawley.

- 93 Elizabeth, b. July 19, 1723; d. Feb. 18, 1780, at Woodbury, Conn.; m. Peter Mitchell of Woodbury, Jan. 28, 1747; he was born in 1722, and died at Woodbury, Conn., Dec. 3, 1814. Their children were: (1) Lamson, b. Woodbury, Conn., Sept. 25, 1748. (2) Nathaniel, b. Woodbury, Conn., Sept. 22, 1750. (3) John, bap. Aug. 2, 1752; (4) Mary, bap. June 3, 1755. (5) Elizabeth, bap. April 22, 1764.
- 94 Sarah, b. July 19, 1723; d. 1786.
- 95 Mary, b. Dec. 8, 1724; d. March 30, 1727; buried in Old Congregational Church Burial-ground, Stratford, Conn.
- +96 John, b. Aug. 22, 1730; d. 1777; m. Mary Burritt, April 20, 1759.
- 97 Mary, b. July 14, 1734; m. Edmund Burritt, son of Edmund and Sarah (Lewis, widow), Burritt, Jan. 27, 1760; he was born Oct. 20, 1733.

31

CALEB³ LAMSON (Joseph,² William¹), was born in Malden, Mass., June 12, 1697. He died Feb. 9, 1760; he married Dorothy Hancock, daughter of Samuel Hancock, on Nov. 24, 1720, at Cambridge, Mass.; she was born in 1697, and died April 15, 1767.

Caleb Lamson was, like his brother Nathaniel, a stonemason of Charlestown, Mass. He also lived in Malden, Mass. His wife, Dorothy, "owned the covenant" in Charlestown, Aug. 27, 1721, and was admitted to the Church May 16, 1731. Caleb Lamson was admitted to the Church April 18, 1730/1. On March 25, 1748, he was on the Muster roll, as Sergeant, in Captain John Codman's Company, of Charlestown.

An inventory of his estate, made May 5, 1760, was as follows: House £146, barn £29, mowing land £40, and boat £4. His name was still on the tax list at Charlestown in 1761.

Children of Caleb³ and Dorothy (Hancock) Lamson:

- 98 Elizabeth,⁴ bap. Charlestown, Mass., Oct. 8, 1721; d. Nov. 23, 1721.
- 99 Caleb, b. Charlestown, Mass., Aug. 10, 1723; d. June 24, 1724.
- 100 Caleb, b. Charlestown, Mass., Aug. 14, 1727; d. March 14, 1757.
- 101 Hannah, b. at Charlestown, Mass., April 21, 1729; d. Feb. 1, 1737.
- +102 John, b. Charlestown, Mass., June 10, 1732; d. Jan. 2, 1776, Woburn.
- 103 Hannah, b. January 7, 1735; m. Nicholas Hoppin, April 26, 1768.

34

LIEUTENANT JOHN⁴ LAMSON (John,³ John,² William¹), was born at Ipswich, Mass., Nov. 4, 1698, and died there July 5, 1774. He married Elizabeth Day, dau. of John and Elizabeth (Cue) Day. (Int. of m. Dec. 2, 1722.) She was bap. 7/22, 1705; died Feb. 5, 1779, at Topsfield, Mass.

Lieutenant John Lamson was a farmer and lived in Ipswich, Mass. Several families living in Ipswich wanted to be annexed to Topsfield, but the Town of Ipswich opposed their petitions. (*Hist. Essex Co., Mass.*, Vol. II, p. 973.) At last they asked the General Court to grant their request, which was finally granted, Feb. 11, 1774, when it ordered that the families of Joseph Cummings, John Lampson, Israel Clark, Joseph Cummings, Jr., John Lamson, Jr., and Thomas Cummings, with their lands and buildings, be set to the town of Topsfield.

John Lampson of Ipswich, gent., made his will July 20, 1763, and it was proved July 25, 1774. His wife, Elizabeth, was to have the use of the lower room of the east end of the house, etc. He mentions his children Elizabeth Goodhue, Ruth Bradstreet and John Lampson, who was to have the residue and be executor. His son Robert was not mentioned in his will.

Children of Lieutenant John⁴ and Elizabeth (Day) Lamson:

- 104 Elizabeth,⁵ bap. at Ipswich, Mass., June 20, 1725; m. John Goodhue, son of Lieut. John and Sarah (Sherwin) Goodhue (Int. of m. Sept. 30, 1743); he was b. at Ipswich, Jan., 1721; d. there Jan. 15, 1815. Their children were: (1) John, b. April 23, 1745, at Ipswich; m. (1) Mercy Lampson; m. (2) Mary Potter. (2) Elizabeth, b. at Ipswich, Mass., July 13, 1746; m. John Gedding of Gloucester. (3) Lucy, b. at Ipswich, Mass., May 6, 1750; m. Samuel N. Gage of Rowley. (4) Sarah, b. March 6, 1747, at Ipswich, Mass.; m. Daniel Dane. (5) Ebenezer, b. at Ipswich, Mass., 1754; m. Sarah Potter. (6) Ephraim, b. Jan. 16, 1757. (7) Priscilla, m. Samuel Safford. (8) Abner, b. Jan. 18, 1762; m. (1) Sarah Collins; m. (2) Elizabeth Dodge; m. (3) Frances Bott. (9) Eunice, b. March 4, 1764. (10) Daniel, b. Aug. 27, 1769.
- +105 John, bap. June 11, 1727, at Ipswich, Mass.; m. Anna Bridge in 1749. He died at Topsfield, Mass., Oct. 10, 1797.
- 106 Lucy, bap. June 22, 1729, at Ipswich, Mass.; d. July 13, 1729.
- 107^{*} Daniel, bap. June 28, 1730, at Ipswich, Mass.; d. July 12, 1730.
- 108 Ruth, b. at Topsfield, Mass., Feb. 7, 1733/4; d. July 25, 1777; m. Samuel Bradstreet, son of Samuel and Sarah (Clarke) Bradstreet, on April 5, 1763; he was b. March 8, 1729; died July 7, 1779. Their child was: (1) Ruth, b. March 8, 1767; m. Billy Emerson.
- 109 Robert, bap. Jan. 6, 1739/40.

36

PETER⁴ LAMSON (John,³ John,² William¹), was born in Ipswich, Mass., June 20, 1706, and died in Brookfield, Mass., Jan. 7, 1777. Tradition ascribes to him three wives, but there is no record

of the death of his first wife, nor of any marriage except as follows:—married (1) Elizabeth Adams, daughter of Thomas³ (Nathaniel,² William¹) Adams of Ipswich, Mass., at Hamilton, (Ipswich), Mass., April 18, 1728; she was born at Hamilton, June 22, 1707; her death is not recorded; married (2) Mehitable Gould, daughter of Samuel Gould of North Brookfield, Mass. They were published at Brookfield, Mass., March 10, 1754. She was born in 1729, and died in 1780, “the night before Thanksgiving.”

Peter Lamson was a tailor, and resided in Ipswich, Mass., until about 1745, when he removed to North Brookfield, Mass., when he married Mehitable Gould. He was a soldier in North Brookfield in 1748. He is said to have had twenty-three children. The records are somewhat incomplete and confusing.* Mr. Whipple of Ipswich, who left a note book in which some of the early Ipswich records were kept, gives the following:—Peter had Thomas, b. Jan., 1729; Eunes, b. May, 1731; Amos, b. July, 1733; Asa, b. Nov., 1738; Bethiah, b. Feb., 1739, and “a son,” b. March, 1740. A list of Baptisms in the Hamilton (Ipswich) Church, from another source, gives a different record, viz.:—Peter and Thomas, bap. June 21, 1729; Hannah, bap. June 6, 1731; —, bap. July 15, 1733; a daughter, bap. June, 1735; John, bap. June 13, 1736; Thomas, bap. Nov. 26, 1738; Bethiah, bap. 1739, and Daniel, bap. July 18, 1741.

In the Probate records, Brookfield, Feb. 17, 1778, the following children were mentioned:—John (eldest son of the deceased), Asa, Daniel, Elizabeth Bradshaw, Martha Gilbert, Eunice, Priscilla, Ruth, Thomas, Abigail, Buler, Mehitable, Samuel, Amos, and Jonathan. In the settlement of the estate of Mehitable Lamson, widow of Peter Lamson, on April 3, 1783, the following heirs are mentioned:—

John (the eldest son), Elizabeth Bradshaw, Asa of Unity, N. H., Martha Gilbert, Daniel of Athol, Mass., Jonathan (the fourth son), Eunice Harris of Northfield, Priscilla Barnes, Ruth,

*There is a lapse of fourteen years between the birth of his last child by Elizabeth Adams, and his marriage to Mehitable Gould. Some of his descendants say he had “ten,” others “nine” children by his first wife, and “thirteen by the third wife,” several dying when quite young.

Thomas of Brookfield, Samuel, Mehitable, Beulah, Abigail and Amos.

Peter Lamson died at Brookfield, on Jan. 7, 1777, and his widow, Mehitable, and oldest son John, were appointed administrators. The appraisal of his estate, made at Brookfield, Feb. 17, 1778, was as follows:—

“Estate Real comprising of 75 acres of land with a house and barn on the same.....	£266-13- 4
live stock comprising of 10 horn cattle, 13 sheep, 1 horse and 1 swine.....	49-12- 0
out Dore husbandry Tools.....	7-16- 5
Indore furniture.....	7-13- 4
Bed and Bedding is.....	17-15- 8
Brick Bords & shingles etc.....	12-12- 0
notes & cash is.....	12-19- 7
Wearing apparel is.....	9-18- 4
Barrels Dry casks and Boxes.....	1-15- 4
Provisions pork Beef Grain & sauce is.....	12- 7- 8
1 saddle & bridle.....	1- 2- 0
1 firearm	1-10- 0
Sheeting & other linen.....	2- 1- 6
Shoe leather & sheepskins.....	2- 1- 8
1 Hive of Bees.....	0-16- 0
	<hr/>
	£406-10-10

Brookfield, February ye 17, 1778.”

Mehitable Lamson, widow of Peter, died in 1780, and her oldest son, John Lamson, made the following petition to the Judge of Probate:—

“BROOKFIELD, January 9, 1782.

Sir:—

I would inform your Honour that my Honourd Mother, Mehetable Lamson, has lately deceased, and I suppose that the right of administrator belongs to me, but by reason of a very low state of health, I am utterly unable to attend the business and my own brethern by reason of the distance they live from this place, decline the undertaking.

I would therefore recommend to your Honour, my Brother-in-law, Mr. Solomon Barnes, as a proper person to administer on said estate, and request your Honour would be pleased to grant him letters of administration.

From your humble servant,

(Signed) JOHN LAMSON.

To the Honourable Levi Lincoln,

Judge of Probates."

From the available records, it appears that the following is a probably correct list of the children of Peter⁴ and Elizabeth (Adams) Lamson:—

- +110 Thomas⁵ b. Ipswich, Mass., 1729; bap. June 22, 1729; d. (1756.)
- 111 Hannah, bap. Ipswich, Mass., June 6, 1731. (Whipple gives Eunes, b. May, 1731.)
- 112 "Child of Peter," bap. July 15, 1733. One authority gives Amos, another suggests Peter.
- 113 Elizabeth, bap. Ipswich, Mass., March, 1734; m. William Bradshaw, of Medford, Mass., June 5, 1761.
- 114 "A Daughter," bap. Ipswich, Mass., June 11, 1735.
- +115 John, bap. Ipswich, Mass., June 13, 1736.
- 116 Asa, bap. Ipswich, Mass., Nov. 26, 1738. Later, "of Unity, N. H."
- 117 Bethiah, b. Ipswich, Mass., Feb., 1739.
- 118 "A Son," b. Ipswich, Mass., March, 1740.
- +119 Daniel, bap. Ipswich, Mass., July 18, 1741.

Children of Peter⁴ and Mehitabel (Gould) Lamson, all born in North Brookfield, Mass.:

- +120 Jonathan,⁵ b. Feb. 20, 1755.
- 121 Priscilla, b. April 15, 1757; m. Solomon Barnes of North Brookfield, Feb. 7, 1779.
- 122 Ruth, b. July 11, 1760; m. John Olds, Feb. 5, 1784.
- +123 Thomas, b. Dec. 9, 1762.
- +124 Amos, b. March 5, 1765.
- +125 Samuel, b. March 22, 1767.

- 126 Mehitable, b. April 21, 1769 (did she marry Ebenezer Wood?).
 127 Beulah ("Buler"), b. Feb. 10, 1772; m. William Damon, of Cummington, Mass., Feb. 10, 1794.
 128 Abigail, b. Aug. 29, 1774; m. Isaac Thayer.

There were also:

- 129 Eunice,⁵ b. —; m. Thomas Harris, of Northfield, Mass. (Int. of m. Sept. 8, 1780.) (Vital Records, Athol, Mass.)
 130 Martha,⁵ b. —; m. Philip Gilbert, Jan. 11, 1770. (Vital Records, Brookfield, Mass.), (possibly the "daughter bap. June 11, 1735").
 131 Abigail, "daughter of Peter," bap. Brookfield, June 26, 1752. (Vital Records, Brookfield.)

It is possible that there may have been others who died young, of whom there is no record.

38

WILLIAM⁴ LAMSON (William,³ John,² William¹), was born at Ipswich, Mass., March 1, 1708, and died at Exeter, N. H., in 1784; he married Joanna Tuttle, of Exeter, N. H. He joined the Hamilton Church in Ipswich, March 3, 1727/8. He was a tailor. He removed from Ipswich, Mass., to Exeter, N. H., and bought land there on July 8, 1731.

Children of William⁴ and Joanna (Tuttle) Lamson:

- +132 William,⁵ b. at Exeter, N. H., in 1738, (this is according to record in a family bible); m. Ruth Gale in 1763; he d. at Haverhill, Mass., in 1798.
 133 Olive, b. Exeter, N. H., Sept. 6, 1744; m. Joseph Swazey, Jr., at Exeter, March 10, 1765; he was b. in 1743; d. Jan. 8, 1829; she d. Jan. 16, 1822, at Exeter, N. H. Their children were: (1) Olive, b. 1766. (2) Joseph, b. 1768. (3) Nathaniel, b. 1770. (4) Lucretia, b. 1772. (5) William L., b. 1778. (6) Susanna, b. 1780. (7) Lydia, b. 1783. (8) Harriett, b. 1785. (9) Rufus, b. 1788.

- +134 Gideon, b. 1748; d. Jan. 3, 1828. He m. Elizabeth Griffiths in 1777 at Portsmouth, N. H.
 135 Lydia, m. — Lougee.
 +136 John, m. Elizabeth Olden.

39

BENJAMIN⁴ LAMSON (William,³ John,² William¹), was born at Ipswich, Mass., Feb. 8, 1710, and died there March 31, 1753. He married Sarah Cummings, daughter of Captain Joseph and Sarah (Easty) Cummings of Ipswich, Mass., on Nov. 25, 1736, at Hamilton (Church Record). (Pub. September 18, 1736.) She was born at Topsfield, Mass., Aug. 20, 1720; died at Ipswich, Mass., Nov. 7, 1756.

Benjamin Lamson was a farmer of Ipswich, Mass. He and his wife Sarah "owned the covenant" in the Hamilton Church, June 24, 1739. His will is dated March 27, 1753, and probated April 3, 1753. *

Children of Benjamin⁴ and Sarah (Cummings) Lamson, all born Ipswich (Hamilton), Mass.:

- 137 Hannah,⁵ b. Oct. 20, 1737; m. Caleb Adams, son of Caleb and Esther (Brown) Adams, (pub. March 2, 1754); he was bap. at Ipswich, Mass., Feb. 27, 1731/2.
 138 Benjamin, b. July 27, 1739, and d. 1739.
 +139 Joseph, b. Nov. 11, 1740; probably m. and had one son, Joseph.
 +140 Benjamin, b. Nov. 11, 1740; m. Martha Dennis, 1765.

*It mentions wife Sarah and children Joseph, Benjamin, Daniel, Hannah (whose husband in 1764 was Caleb Adams, of Ipswich), Sarah (under 21 yrs. and unmarried; but before Nov. 16, 1764 had married Joshua Wiggin of Exeter, N. H.), and Lydia (under 21 and unm., but before July 21, 1763, had married Joseph Wiggin of Exeter, N. H.). His executors were Jona Lamson and Thos. Cummins, whom he called his brothers.

His real estate consisted of $3\frac{3}{4}$ acres of marsh, and $3\frac{1}{4}$ acres of swamp-land in Ipswich, and a farm of about 170 acres in Brookfield, Mass. The account of his executors showed that the Brookfield land was sold to Wm. Dane in 1762.

- 141 Sarah, b. Nov. 20, 1742; m. Joshua Wiggin of Exeter, N. H.
 142 Lydia, m. Joseph Wiggin of Exeter, N. H.
 143 Daniel, (was he of Litchfield, Conn.? Alive in 1753).

41

SAMUEL⁴ Lamson (William,³ John,² William¹), was bapt. at Hamilton, Mass., April 22, 1716; married Catherine Folsom, daughter of Peter Folsom, Jr. Samuel Lamson was a carpenter, and lived in Exeter, N. H., where he bought land November 30, 1738. He was administrator on Estate of Samuel Lamson, Jr., (Samuel⁶), joiner, Rockingham County, March 17, 1790.

Children of Samuel⁴ and Catherine (Folsom) Lamson:

- 144 Peters S.,⁵ bap. 1752; probably d. young.
 145 Katherine, bap. 1758 (*Bell's Hist. of Exeter*, gives June 3, 1759).
 146 Peter, bap. 1759.
 147 Samuel, Sergeant Samuel Lampson, from Exeter, was in Col. Loammi Baldwin's Regiment, in camp at Sewall's Point, Sept. 26, 1775. Administration on the estate of Samuel Lamson, Jr., joiner, of Rockingham County, N.H., was granted March 17, 1790.

42

JOSEPH⁴ LAMSON (William,³ John,² William¹), was bapt. at Hamilton, Mass., Dec. 28, 1718, and died at Exeter, N. H., in 1802. He married (1) Mehitable Batchelder, daughter of John and Hannah (Tarbox) Batchelder of Wenham, Mass., at Wenham, Nov. 4, 1740; she was born at Wenham, Jan. 21, 1718; married (2) Pernal Giddings, daughter of Zebulon and Deborah (Webster) Giddings, at Exeter, N. H., Sept. 7, 1747.

Joseph Lamson was a weaver, and lived in Exeter, N. H., where he bought land Feb. 16, 1741. He and his wife Mehitable were dismissed from the Congregational Church in Wenham,

Mass., to the First Congregational Church in Exeter, N. H., in April, 1743. His wife died soon after, and he married again, in Exeter. He is mentioned as a "King Weaver" also as "husbandman" and "gentleman." He was a constable from 1775 to 1778. His will is dated March 24, 1802, and probated May 4, 1802.

Child:

+148 Joseph,⁵ b. Exeter, N. H., m. Rachel Sanborn.

43

ENSIGN JONATHAN⁴ LAMSON (William,³ John,² William¹), was born at Hamilton, Mass., August 12, 1720, and died there Aug. 16, 1808. He married Anna Dane, daughter of Dr. John Dane of Hamilton, Mass., in 1742. Pub. March 12, 1742. She was born at Hamilton in 1726 and died there August 29, 1791, aged 65 years.

Ensign Jonathan Lamson lived in Hamilton (Ipswich), Mass., and his death was caused by "hot water"—probably scalded to death. His wife Anna joined the Hamilton Church before 1742. He was appointed an Ensign of the "Fifth Company of Foot" in Ipswich, in the Regiment of Col. Samuel Rogers. The following is a copy of his Commission, which was discovered at Windsor Castle, England, in 1875.

"COMMISSION OF ENSIGN JONATHAN LAMSON.

Francis Bernard, Esq., Captain General and Governor in Chief, in and over His Majesty's Province of the Massachusetts Bay in New England, and Vice Admiral of the Same.

To JONATHAN LAMPSON, GENTⁿ.

Greeting:

By Virtue of the Power and Authority in and by His Majesty's Royal Commission to Me granted to be Captain General & cover this His Majesty's Province of the Massachusetts Bay aforesaid I do by these Presents (reposing especial Trust and Confidence in your Loyalty, Courage and good Conduct) constitute and appoint you the said Jonathan Lampson to be En-

sign of the fifth Military Company of Foot in the Town of Ipswich whereof Jn. Whipple is Captain and in the Regiment of militia in the County of Essex whereof Samuel Rogers is Colonel.

You are therefore carefully and diligently to discharge the Duty of an Ensign in leading, ordering & exercising said Company in Arms both inferior officers and Soldiers and to keep them in good Order and Discipline and they are hereby commanded to obey you as their Ensign. And you are yourself to observe and follow such orders and Instructions as you shall from time to time, receive from your Captain or other your Superior Officers, according to Military rules and discipline pursuant to the trust reposed in you.

Given under my Hand and Seal at Arms at Boston, the 7th. Day of June. In the Fifth Year of the Reign of His Majesty King George the Third. Anno:Domini 1765. By His Excellency's Command."

Children of Jonathan⁴ and Anna (Dane) Lamson, all born Hamilton, Mass.:

- +149 William,⁵ b. March 1746; d. Nov., 1800; m. Mary Lummas, 1770.
- +150 Jonathan, b. Aug. 10, 1747; d. Sept. 28, 1825; m. Bethiah Whipple, 1768.
- +151 Francis, b. Oct. 4, 1749; d. 1831; m. Judith Holman, May 29, 1774.
- +152 Nathaniel, b. June, 1751; d. June 14, 1816; m. Jane Gage, 1780.
- 153 Lydia, b. Aug. 4, 1753; d. Aug. 25, 1753.
- 154 Anna, b. Aug. 4, 1753; d. Feb., 1835; m. (1) John Whipple, of "the Hamlet," June 29, 1774; m. (2) Edward (or Edmund) Patch, also of "the Hamlet." 5 children.
- 155 Benjamin, b. June 7, 1755; died at sea, June, 1780.
- 156 Lydia, b. June 20, 1757; d. June 27, 1759.
- +157 Joseph, b. Oct. 22, 1759; m. Sarah Patch, 1784, at Hamilton, Mass.
- 158 Lydia, b. Oct. 22, 1759; d. Dec. 28, 1759.

- 159 Archibald, b. Oct. 7, 1761.
 †160 Asa, b. June 20, 1764; m. (1) Debora Cox; m. (2)
 Elizabeth Dodge.

46

THOMAS⁴ LAMSON (Thomas,³ John,² William¹), was born at Ipswich, Mass., April 8, 1710, and died there August 31, 1751. He married Mary Adams, daughter of Nathaniel and Abigail (Kimball) Adams, Jr., of Ipswich. (Int. of m. Aug. 11, 1732, at Ipswich.) Nathaniel Adams, Jr., was son of Nathaniel² (William¹) and Mercy (Dickinson) Adams, and was born in Ipswich, July 1670, and died Aug. 31, 1736. Abigail Kimball was the daughter of Caleb² (Richard¹) and Anna (Hazeltine) Kimball. The Kimball Coat of Arms is as follows:—*argent*, a lion rampant, *gules* upon a chief *sable*, three crescents of gold. The crest is a lion rampant, holding in the dexter paw a dagger *au propre*. Motto "*Fortis non Ferox*."

Thomas Lamson was a "husbandman" of Ipswich. He joined the church in Hamilton, Feb. 18, 1727. On July 8, 1747, Thomas Lampson (his father) of Ipswich, yeoman, for £250, "Bills of ye new tenor," sold his son Thomas Lampson, Jr., of Ipswich, husbandman, "the full one Half part of my Homstead whereon I now Live which I Bought of James Whipple Bounded as by the said Whipples Deed to me. Referrence thereto being had containing about Fifty acres be the same more or less scituate in Ips. afores^d with the one half of ye Buildings thereon standing."

"Also the one half of my upland and meadow lying in ye Tract of land commonly called Saltonstalls Farm also in said Ipswich."

"Also the full one Half of all my salt marsh & Thatch Ground scituate in ye Hundreds or else where in Ipswich aforesaid."

"Together also with the one half of all my Quick stock & Husbandry utensils of what kind soever together with one half of my common Right in ye thick wood Eighth so called in Ipswich aforesaid July 8, 1747."

Thomas Lamson died intestate, and Mary Lampson, his widow, was appointed administratrix of his estate, Nov. 18, 1751. The inventory, taken Dec. 14, 1751, by Captain Joseph Coming, Solomon Smith and John Lampson, Jr., showed the following:—

Personal Estate.....	_____
Real Estate,	
Homestead of 46 acres.....	£153- 6-8
Buildings, £45, River meadow, 3 acres £10-5.....	55- 5-0
Uplands in Saltonstall, 6 acres.....	24- 0-0
Quarter of an old Common Right in thick woods....	10-13-4
Marsh in the Hundreds 5 acres, bought of John Lampson, 3¾ acres bought of Thomas Wait, one acre in the hundreds given to him by his father, and one acre in Chebacco Marsh given to him by his father.....	35-16-8
Swamp land in Saltonstall Farm, 8 acres.....	10-13-4

Personal & Real.....	£289-15-0

After his death, his estate was divided from the estate of his father as follows:—

“To Messrs. Daniel Giddings, Joseph Cummings, Solomon Smith, John Goodhue and Nehemiah Porter, all Freeholders of the County of Essex, Greetings:—Whereas Thomas Lampson³ of Ipswich in the County of Essex yeoman in his private capacity and as guardian to Paul Lampson an infant . . . shewed that he together with the widow and heirs of his son Thomas Lamson, Junior⁴ late of Ipswich, Mary Lampson, widow of Thomas Lampson, Jr., John Adams of Ipswich, and Mary his wife, Abigail Lampson, Martha Lampson, Mercy Lampson, Paul Lampson and Nathaniel Lampson all of Ipswich, infants, hold together in common and undivided the messuage and following pieces and parcels of land all situated in Ipswich, viz.:

A messuage and tract of land in Ipswich . . . containing about 70 acres . . . and also a tract of land . . . being part of the Farm called Saltonstall's Farm, containing about six acres, . . . and also about thirty acres of land . . . and also a piece of salt marsh containing two acres and a half . . . and also about

two acres of salt marsh in the Chebacco Marshes . . . whereof it belongs to the said Thomas Lamson to have one half part of the land aforesaid, and to the widow and heirs of Thomas Lamson, Jr., deceased to have the other half thereof, and the Petitioners thereupon praying the court to appoint suitable persons to make partition thereof . . . The court thereupon appointed you . . . to make partition of the premises accordingly, &c. Dated at Ipswich the 15th. day of June in the 32nd. year of his Majesty's Reign, Annoq 1759.

By order of Court,

SAM'L WINTHROP, Clerk."

"They made partition, and laid off to the said Thomas Lamson as his half part of the Homestead and buildings about 35 acres of upland meadow and woodland . . . also the westerly end of Dwelling house to the middle of the chimney right up and down . . . and six foot and nine inches of the westerly end of the cellar under the easterly end of said house, and half the Corn house, to the middle beam right up and down . . . also a garden spot containing about eight rods on the southerly side of the highway aforesaid of the dwelling house . . . and half the well, and to have liberty to pass round the house as his occasion may be. Also a piece of meadow land in the homestead . . . a piece of plow land, meadow and woodland, . . . also the one half of a piece of pasture meadow and woodland called Black Brook . . . &c, also the westerly end of ye meadow that was part of Saltonstall's farm . . . also two and one quarter acres in Chebacco marsh &c . . . with a convenient way through the land of the widow and heirs aforesaid,—all of which is according to our judgment the one half part of the messuage and several pieces of land we were directed and impowered to make partition of &c.

The above division was rec'd and accepted by the Superior Court at Salem, Oct. 24, 1759."

Mary Lamson, widow of Thomas Lamson, married Robert Potter. (Int. of m. Oct. 11, 1760, at Ipswich, Mass.), and her son, Thomas Lamson, sold to Caleb Lamson, of Ipswich, Oct. 28, 1768, all his rights to "the Thirds of my mother Mary Potter's (Potter's) Estate, both real and personal."

Children of Thomas⁴ and Mary (Adams) Lamson, born Hamilton, Mass.:

- +161 Thomas,⁵ b. Nov. 4, 1733; m. Ann Redington, (Int. of m. Aug. 17, 1754.)
- 162 Mary, bap. Nov. 30, 1735; m. John Adams, son of William Adams, of Moultenborough, N. H. (Int. of m. July 20, 1754.)
- 163 Abigail, b. April 7, 1739; bap. April 8, 1739; m. John Rogers, of Reading, Mass. (Int. of m. Jan. 25, 1762).
- 164 Martha, b. Oct. 9, 1741; bap. Oct. 12, 1741; m. John Goldsmith, of Ossipee, N. H., March 11, 1762. (Int. of m. Feb. 6, 1762).
- 165 Mercy, b. Dec. 22, 1743; died at Ipswich, Mass., Oct. 16, 1777; m. John Goodhue, son of Lieut. John and Elizabeth (Lamson) Goodhue. (Int. of m. May 8, 1772); he was born in Ipswich, Mass., April 23, 1745; died May 4, 1817. Their children were: (1) John, b. Feb. 25, 1774; m. Lucy Gage of Rowley. (2) Eunice, b. Feb. 12, 1776; m. ——— Lefavour of Salem, Mass. John Goodhue m. (2) Mary Potter; she died Oct. 5, 1821.
- +166 Paul, b. April 8, 1746; died May 5, 1791; he m. Abigail Lord of Hamilton, in 1768.
- +167 Nathaniel, b. March 12, 1748; d. March 20, 1822; he m. (1) Mindwell Brigham, Jan. 2, 1777; m. (2) Elizabeth Miller, 1786.

54

SAMUEL⁴ LAMSON (Samuel,³ John,² William¹), was baptized at Ipswich, Aug. 23, 1730. He probably married Sarah Furmue. (Int. of m. Samuel Lamson, Jr., to Sarah Furmue, Nov. 25, 1752.) He was probably also a mariner, who lived in Ipswich, in the "Hamlet parish," or Hamilton, where he died Nov. 13, 1797, "in his 67th. year, with a Fit of palsey or Apoplexy."

Child of Samuel⁴ and Sarah (Furmue) Lamson:

- +168 Samuel,⁵ d. 1837; m. (1) Anna Adams, Nov. 8, 1789; m. (2) Sally Emory.

55

EDWARD⁴ LAMSON (Samuel,³ John,² William¹), was born at Ipswich, Mass., Oct. —, 1734, and died there Aug. 3, 1805; aged 70; he married (1) Grace —; married (2) Martha Whipple, born in 1740, and died June 15, 1824. (Int. of m. Nov. 23, 1759); she died "with Palsey, in her 84th year."

Edward Lamson lived in Ipswich, Mass. The name also appears as "Edwards." About 1767 he bought 13½ acres of land in Ipswich, from Jonathan Lamson, executor of the estate of Thomas Lamson of Ipswich. His will is dated Dec. 3, 1800.

Children of Edward⁴ and Martha (Whipple) Lamson were probably as follows:

- +169 Matthew,⁵ m. Hannah Whipple of Ipswich, Aug. 2, 1782; he died 1790.
 170 Sarah, b. 1765; d. unm. May 13, 1842.
 +171 Daniel, bap. June 18, 1769, at Ipswich. (Topfield, V. R.); m. Anna Chard.
 172 Martha, bap. Nov. 7, 1771, at Hamilton, Mass.; d. March 30, 1773, at Hamilton.
 173 John, unm. Yeoman at Hamilton, Mass. His will is dated Feb. 7, 1826.* (Is he the "John Lamson, died Hamilton Dec. 1, 1825, in his 59th year"?)

57

CALEB⁴ LAMSON (Samuel,³ John,² William¹), was born in Ipswich, May, 1739; he married Elizabeth Smith, in 1766. (Int. of m. Oct. 11, 1765.)

**Will of John Lamson*, of Hamilton, Mass., yeoman, died 1 Dec., 1825. Wife, Sarah, presented will, 27 Dec., 1825; drawn 11 June, 1825. Mentions:—Anna Lamson, widow of my brother Daniel Lamson, late of Gloucester; wife of John Perkins of Boston, daughter of my brother Daniel; Samuel Muggridge; my sister, Sarah Lamson, had residue and was executrix; single woman.

Caleb Lamson was a Cordwainer and lived in Ipswich. He was a private in Col. Ichabod Plaisted's Company, at Fort Edwards, July 27, 1756, aged 18. He dealt in real estate in Ipswich from 1762 to 1777.

On Oct. 28, 1768, Thomas Lamson, who was then a "husbandman of Barnstable, Mass." sold to Caleb Lamson of Ipswich, cordwainer for £12-8 lawful money all his right, &c., to "the Third of my mother Mary Potter's (Potter's) Estate," both real and personal. (Mary Potter was the widow of Thomas Lamson⁴ who married Robert Potter in 1760 (see page 59.) Caleb Lamson was living in Gloucester, Mass., in 1785.

Children of Caleb⁴ and Elizabeth (Smith) Lamson, all born Ipswich, Mass.

174 Hannah,⁵ b. 1769; bap. Dec. 31, 1769; probably d. y.

175 Hannah, b. 1772; bap. June 28, 1772.

176 Suza (or Susa), b. 1779; bap. Feb., 1779. "Caleb's child died Nov. 9, 1779, aged 9 months."

177 Allen, b. 1781; bap. April 1, 1781.

58

SAMUEL⁴ LAMSON (Samuel,³ Samuel,² William¹), was born in Reading, Mass., Jan. 8, 1701; died at Billerica, Mass., in 1779. He married (1) to Abigail Bryant, July 3, 1722, at Reading, Mass.; married (2) to Phebe —, she died at the age of 84 at Billerica, Mass., Dec. 5, 1800.

Samuel Lamson was on the muster-roll of Colonel Tyng's Company in Reading, Mass., Nov. 4, 1724, and his name also appears on the muster-roll of Capt. Joseph Blanchard as "centinal." He was one of the first settlers of Souhegan West, a part of Amherst, N. H., where he removed from Reading, Mass., about 1739. His daughter Sarah was the first white child of English parents born in Amherst, N. H. He removed to Billerica, Mass., about 1762, and died there.

Children of Samuel⁴ and Abigail (Bryant) Lamson:

- 178 Abigail,⁵ b. Feb. 12, 1723; m. Joseph Ellenwood. Their children were: (1) Joseph, b. Sept. 11, 1746; died Aug. 30, 1750. (2) Benjamin Tuck, b. Nov. 20, 1748.
- +179 Samuel, b. Oct. 24, 1724; m. Rebecca Crosby, 1770.
- +180 Jonathan, b. Sept. 29, 1726, at Reading, Mass.; d. Dec., 1815, at Mt. Vernon, N. H.; m. Mehitable Holt.
- 181 Rebecca, b. March 25, 1733.
- 182 Sarah, b. Sept. 21, 1739, at Amherst, N. H.; d. Oct. 27, 1832, at Jaffrey, N. H.; m. James Gage, son of Thomas and Mary (Fry) Gage, Sept. 29, 1761. Their children were: (1) Thomas, b. July 2, 1762; d. Dec. 16, 1781. (2) Abigail, b. Aug. 20, 1764; m. John French. (3) John, b. May 6, 1766; d. May 24, 1766. (4) James, b. Aug. 5, 1767; m. Polly Drury of Litchfield, N. Y. (5) Sarah, b. April 27, 1769; m. Samuel Jewett. (6) Phebe, b. May 1, 1771; d. Dec. 14, 1777. (7) Samuel, b. Nov. 17, 1773; m. Lucretia Edgerton. (8) Elizabeth, b. Nov. 4, 1776; d. June 6, 1778. (9) Phebe, b. Dec. 15, 1779; m. Joseph Cutter. (10) Jonathan, b. Jan. 22, 1782; m. Hannah Worcester; d. March 13, 1868.

70

JOHN⁴ LAMSON (John,³ Samuel,² William¹), was born at Weston, Mass., Dec. 20, 1724, and died Jan. 25, 1785; he married Elizabeth Wesson, of Lincoln, Mass., June 14, 1759, at Lincoln, Mass. His wife's name appears in the Church Records, of Lincoln, Mass., as Mrs. Elizabeth Wesson. He lived in Weston, Mass.

Children of John⁴ and Elizabeth (Wesson) Lamson, born Weston, Mass:

- +183 John,⁵ b. June 3, 1760; m. Hannah Ayres, 1790.

- 184 Elizabeth, b. Aug. 23, 1761; d. Oct. 5, 1821.
 185 Hannah, b. Jan. 19, 1764; m. Samuel Childs, Jr.,
 at Weston, Nov. 19, 1789. Their children were:
 (1) Samuel. (2) Hannah.
 186 Sarah, b. Aug. 11, 1765; d. March 27, 1824; m.
 Elijah Kingsbury at Weston, April 30, 1797. Their
 children were: (1) John. (2) Elijah. (3) Eliza-
 beth. (4) Sarah.
 187 Mary, b. Jan. 16, 1768; d. 1834; unm.
 188 Amos, b. Dec. 7, 1769; d. April 30, 1828, yeoman,
 unm.

73

MAJOR SAMUEL⁴ LAMSON (John,³ Samuel,² William¹), was born at Weston, Mass., Sept. 19, 1736, and died July 17, 1795; he married (1) Elizabeth Ball, of Waltham, Mass., June 7, 1759, at Waltham; she was born in 1741, and died Nov. 21, 1785; m. (2) Elizabeth Sanderson, of Waltham, Mass., Dec. 6, 1787, at Waltham; she was born 1752, and died Nov. 3, 1847.

Major Samuel Lamson was a farmer and lived in Weston, Mass., where he was a large land owner, and a leading town-officer. He was Major of Capt. Fisk's Company, in the Weston Regiment in 1776. This was the regiment which was ordered to take possession of Dorchester Heights. His widow married Major Samuel Wellington of Watertown, Mass. (Int. of m. March 5, 1803.)

Children of Samuel⁴ and Elizabeth (Ball) Lamson, born at Weston, Mass.:

- 189 Sarah,⁵ b. Oct. 10, 1760; m. Joel Smith, son of Josiah and Hepzibah (Stearns) Smith, at Weston, Oct. 20, 1793; he was born at Weston, Feb. 4, 1749. (This was Joel Smith's second wife; his 1st wife was Hannah Harrington of Waltham.)
 +190 Samuel, b. Jan. 14, 1763; m. Miriam Stratton, April 27, 1785.

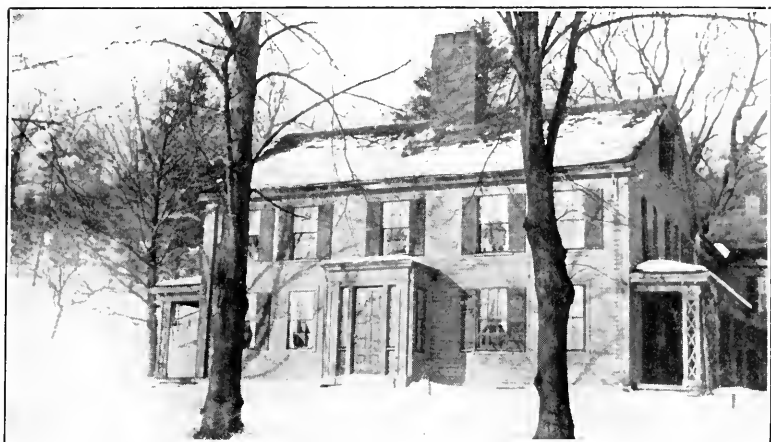

LAMSON HOMESTEAD, WESTON, MASS. BUILT 1765

- +191 Isaac, b. July 7, 1765; m. Abigail Fiske, Dec. 23, 1788.
- 192 Elizabeth, b. Feb. 9, 1768; d. Feb. 20, 1849, at Rowe, Mass., unm.
- 193 Lydia, b. July 22, 1771; d. July 2, 1848, at Rowe, Mass., unm.
- 194 Anna, b. Oct. 2, 1775; m. Francis Child (Guild?) of Dedham, at Weston, March 6, 1799.
- +195 Elijah, b. Jan. 13, 1780; d. Sept. 4, 1820, at Waltham, Mass.; m. Sarah Pierce, Oct. 2, 1806.

Children of Samuel⁴ and Elizabeth (Sanderson) Lamson, born at Weston, Mass.

- 196 Clarissa,⁵ b. Sept. 21, 1788; d. Jan. 10, 1852; m. George W. Smith at Weston, Aug. 7, 1810.
- +197 John, b. June 17, 1791; d. April 11, 1855, at Boston, Mass.; m. Elizabeth T. Kendall, 1814.
- +198 Daniel S., b. Dec. 1, 1793; d. Dec. 17, 1824; at Weston; m. Patience Flagg, 1823.

82

WILLIAM⁴ LAMSON (John,³ Joseph,² William¹), was born —; died about 1798. He married Catherine Johnson (Pub. at Boston, March 24, 1756). She died before July 27, 1829.

William Lamson was a mariner, of Boston, Mass. His will was made April 13, 1782, and proved May 17, 1798. His widow married his brother Samuel, as his second wife, Aug. 29, 1798, at Boston.

Children of William⁴ and Catherine (Johnson) Lamson:

- +199 William W.,⁵ b. probably about 1757; m. Katy Weare, June 27, 1781, at Boston.
- 200 James (probably), bap. July 30, 1759.
- 201 Sarah,
- 202 Elizabeth, probably m. John Hill.
- 203 John.

83

SAMUEL⁴ LAMSON (John,³ Joseph,² William¹). There is no record of his birth or death. He married (1) unknown; married (2) Mrs. Catherine (Johnson) Lamson, widow of his brother William Lamson. They were married Aug. 29, 1798, at Boston, Mass.

Samuel Lamson was a laborer and lived in Boston, Mass. His will is dated Dec. 15, 1813, and was probated Oct. 7, 1814. In his will he mentions Catherine Ford, wife of Thomas Ford of Boston, William W. Lamson "son of my beloved wife," and "her other children, Sarah, Elizabeth, and John Lamson." My children, Fanny, and May." "All the rest of the estate to my beloved wife Catherine." Catherine Lamson, his widow, was appointed sole Executrix, Dec. 15, 1813.

Children of Samuel⁴ Lamson:

- 204 Catherine,⁵ b. Boston, Mass.; m. Thomas Ford April 4, 1804; she d. March 21, 1851, at Boston.
- 205 Fanny, m. Dr. Bartlett of Nantucket, Mass.
- 206 Mary, m. David S. Buck of Cambridge, Mass., an had a daughter who m. — Williams.

He is said to have had also:

- 207 A son,⁵ who was lost at sea.
- 208 John, who went to Lubec, Maine.

87

JOSEPH⁴ LAMSON (Nathaniel,³ Joseph,² William¹), was born at Charlestown, Mass., Nov. 11, 1728, and died there (G. S.), April 26, 1789. He married Susanna Frothingham, Jan. 18, 1752, at Charlestown; she was born in 1724 and died at Charlestown (G. S.), Nov. 14, 1795.

Joseph Lamson was a stonecutter of Charlestown, Mass. He is said to have been the owner of land on which was fought the battle of Bunker Hill.

Children of Joseph⁴ and Susanna (Frothingham) Lamson, born Charlestown, Mass.:

- 209 Susanna,⁵ b. Dec. 27, 1753; d. July 23, 1825; m. Andrew Kettle of Charlestown; he was born in 1750; d. in 1832. Their child Susanna d. at Charlestown.
- 209a Hannah, b. Jan. 4, 1756; d. Nov. 18, 1826, at Medford, Mass.; m. Samuel Swan, son of Samuel and Joanna (Richardson) Swan, March 5, 1778, at Medford; he was b. at Charlestown, Jan. 17, 1750; d. at Medford, Nov. 14, 1825 (*Richardson Memorial*, p. 241). Their children were (1) Samuel, b. May 9, 1779; m. Margaret Tufts. (2) Daniel, b. Feb. 17, 1781; m. Sarah Preston. (3) Joseph, b. Sept. 8, 1784; m. Ann Rose. (4) Hannah, b. Aug. 13, 1785. (5) Benjamin Lincoln, b. June 15, 1787, m. Mary C. Saidler. (6) Timothy, b. Nov. 5, 1788. (7) Caleb, b. June 23, 1790; m. Harriet Stone.
- 209b Elizabeth, b. Dec. 11, 1757; d. April 30, 1813, at Medford, unm.
- +210 Joseph, b. Feb. 3, 1760; d. Feb. 25, 1808 (G. S.), at Charlestown; m. Susanna Frothingham, Dec. 13, 1791.
- 211 Nathaniel, b. April 11, 1762; d. 1818; unm.
- +212 William, b. April 21, 1764; m. Margery Russell 1791.

88

NATHANIEL⁴ LAMSON (Nathaniel,³ Joseph,² William¹), was born at Charlestown, Jan. 17, 1730. He married Elizabeth Lydston, June 8, 1758; she was born in 1733, and died Aug. 10, 1766; she is buried at Copp's Hill, Boston.

Nathaniel Lamson was a mariner and lived in Charlestown, Mass. He was a private in Capt. Thomas Cheever's Company, Colonel Frye's regiment, and had service in Nova Scotia from Jan. 1 to Nov. 20, 1760. His name is on a muster roll dated

Charlestown, Mass., Dec. 20, 1760. He is called Captain Nathaniel Lamson, in the Middlesex Registry of Deeds (77: 107).

Child of Nathaniel⁴ and Elizabeth (Lydston) Lamson:

- 213 Nathaniel,⁵ (probably), b. 1760; d. Aug. 1761.
(Copp's Hill Inscriptions).

90

REV. JOSEPH⁴ LAMSON (William,³ Joseph,² William¹), was born at Stratford, Conn., March 28, 1718, and died in Fairfield, Conn., in 1773. He is believed to have been buried in Burial Hill Cemetery, Fairfield, where his wife and oldest daughter were buried, but there is nothing to mark his grave. He married (1) Alithea Wetmore, daughter of Rev. James and Anna (Dwight) Wetmore, of Rye, N. Y., July 26, 1747, at Rye, N. Y.; she was born in 1722, and died at Fairfield, Conn., Feb. 8, 1766; married (2) to Mary —; she died very suddenly Jan. 26, 1788, aged 66 years.

Rev. Joseph Lamson was graduated from Yale College in 1741. In 1744 he went to England to take Holy Orders. He returned to America in 1745. The Society for the Propagation of the Gospel in Foreign Parts appointed him as an assistant to the Rev. Mr. Wetmore, the missionary at Rye, N. Y. In 1747 he succeeded Rev. Mr. Caner as rector of the church at Fairfield, Conn. He also officiated at intervals at Ridgefield and Norwalk, Conn. The Episcopalians at Stratfield (now Bridgeport) had become so numerous that they proceeded under the guidance of Mr. Lamson, in 1748, to erect a house of worship which was called St. John's Church. (*Beardsley's History of the Episcopal Church in Connecticut.*)

He was an able and accomplished scholar and a devoted and enthusiastic churchman, and was greatly beloved among his people.

He received the degree of M. A. from King's College in 1773. He continued to reside at Fairfield until his death. His will, dated June 1, 1773, and proved Sept. 7, 1773, mentions his

wife Mary, Esther the wife of Stephen Hoyt, Anna, wife of Samuel Belden, and sons William and John, and daughters Elizabeth and Alithea Lamson. Inventory of his estate was £860. His library contained over 170 volumes, of which a considerable number related to medicine.

Children of Rev. Joseph⁴ and Alithea (Wetmore) Lamson:

- 214 Anna,⁵ b. Fairfield, Conn., May 18, 1748; d. Fairfield, July 10, 1753.
- 215 Alithea, b. Fairfield, Conn., Oct. 27, 1749.
- 216 Esther, b. Fairfield, Conn., Feb. 25, 1751; m. Capt. Stephen Hoyt of the Prince of Wales Regiment. He was b. in Norfolk, Conn., in 1750, and lived in Norwalk, Conn. Their children were: (1) Joseph Lamson. (2) Stephen. (3) Thomas.
- 217 William, b. Fairfield, Conn., Oct., 1752. A physician of Revolutionary fame. He m. Rebecca Adams of Norwalk, Conn., Aug. 16, 1801; she was the dau. of Joshua and Sarah Adams.
- 218 Anna, b. Fairfield, Conn., Jan. 28, 1754; m. Samuel Belden of Norwalk, Conn., March 9, 1774. Their children were: (1) Thomas Lamson, b. Jan. 17, 1775; m. Elizabeth Ogilvie, Dec. 24, 1798. (2) Samuel, b. Oct. 17, 1777; m. Laurany Lambert. (3) William, b. Sept. 15, 1780; m. Rebecca Adams, Aug. 16, 1801. (4) Hezekiah, b. Jan. 27, 1783.
- 219 Elizabeth, b. Fairfield, Conn., May 5, 1756, unm.
- +220 John Wetmore, m. Elizabeth Hatfield.

References: *Descendants of Rev. Josiah Dwight. Selleck's History of Norwalk, Conn.*

91

WILLIAM⁴ LAMSON (William,³ Joseph², William¹), was born at Stratford, Conn., June 3, 1719; d. New Milford, Conn. He married Hannah Judson, probably of Stratford, Conn. He

lived in Woodbury, Conn., removing later to New Milford, where he died. In the Stratford Land Records we find the following: "William Lamson and Hannah, wife, of New Milford, Conn., for £5, sold to David Thompson of Stratford land in Stratford, one acre, part of the house lot formerly Capt. Joseph Judson's, etc.," Nov. 5, 1759.

Children of William⁴ and Hannah (Judson) Lamson:

- +221 Silas,⁵ m. Mary Hotchkiss, June 22, 1771, at New Milford, Conn.
- +222 William, b. about 1744; m. Sarah Burritt, March 22, 1768.
- 223 Joseph, b. New Milford, Conn., June 11, 1746. (Another date is also given, 1744.)
- 224 John, b. New Milford, Conn., Oct. 27, 1747; possibly m. Mercy Morton, of Whately, Mass.
- 225 Hannah, b. New Milford, Conn., Oct. 24, 1749; d. there Jan. 1, 1813; m. (1) Isaac Canfield, son of Joseph and Jerusha (Bostwick) Canfield, Dec. 18, 1771; he was b. at New Milford, Nov. 1, 1740; d. there Nov. 4, 1779. Their children were: (1) Esther, b. Sept. 20, 1772; d. Jan. 20, 1791, at New Milford. (2) Sarah, b. Aug. 10, 1777. (3) Anna, b. March 28, 1779; d. March 27, 1851; m. William Prince; Hannah, m. (2) Thomas Downs, son of Jonathan and Sarah (Welch) Downs, Jan. 7, 1782; b. March 20, 1753; d. Jan. 31, 1812, at New Milford, Conn. Their child was: (1) Hannah, b. May 26, 1784.
- 226 Molly, b. July 19, 1757.

92

NATHANIEL⁴ LAMSON (Willam,³ Joseph,² William¹) was born at Stratford, Conn., Jan. 28, 1720, and died there in 1802. He married Tabitha Hawley, daughter of Nathaniel Hawley. She was Baptised at Stratford, Conn., Oct. 11, 1724, and died there July 8, 1815.

Nathaniel Lamson lived in Stratford, Conn. On March 28, 1746, William Lamson deeded for parental love, to his son Nathaniel two acres of land with a new dwellinghouse thereon standing. This house remained in the Lamson family for a number of generations, and is now (1906) in the possession of Mr. Nathan B. Middlebrook. It stands on the north side of the old King's Highway, just above the R. R. crossing, and near one of the Franklyn mile stones. He and his brother John were equal owners of their father's mill property on the Pequannock River. Upon the death of his brother John, in 1778, his brother's widow sold to him for £384-10s her interest in the Grist Mill.

Children of Nathaniel⁴ and Tabitha (Hawley) Lamson:

- 227 Ruth,⁵ b. March 2, 1741; she d. at Stratford, Conn.; m. (1) Charles Cameron; m. (2) John Curtis Fairchild, son of Samuel and Mary (Curtis) Fairchild, Nov. 6, 1768; he was b. at Stratford, Feb. 1745/6. She was his second wife.
- +228 Mitchell, b. Stratford, Conn., Dec. 3, 1742; d. at Woodbury, Conn., Sept. 14, 1807; m. Thankful King, Feb. 20, 1765.
- +229 Nathaniel, b. 1745; d. Aug. 19, 1807; m. Abiah
—.
- +230 Samuel, b. Stratford, Conn., 1749; d. there Oct. 20, 1822; m. Martha Hubbell, Jan. 1, 1775.
- 231 Elizabeth, b. 1753; d. Stratford, Conn., Feb. 5, 1829 ("at 74"); m. Silas Hubbell of Stratford, son of Ebenezer Hubbell, Aug. 30, 1770; he was b. in 1752; d. at Stratford, Nov. 30, 1812, at 60. Their children were: (1) Mary, b. Dec. 14, 1770; d. Dec. 14, 1770. (2) Josiah, b. Jan. 20, 1772. (3) Silas, b. March, 1775; d. March, 1775. (4) Elizabeth, b. June 25, 1776. (5) Joseph, b. Jan. 19, 1779; d. May 9, 1804. (6) Benjamin, b. Nov. 1, 1781. (7) Lemuel, b. Feb. 20, 1784. (8) David, b. Aug. 4, 1786.

- 232 Gloriana. She probably m. Joseph DeForest, March 31, 1779; he was b. in Stratford, Conn., in 1758, and was the son of Edward and Eunice (Uffoot) DeForest. Their children were: (1) Alithea, b. Sept. 7, 1779. (2) Anne, b. Feb. 5, 1780. (3) Elizabeth, b. June 10, 1783. (4) Charity, b. April 25, 1785. (5) William, b. Nov. 20, 1786. (6) Phebe(?), b. May 25, 1788. (7) Sarah, b. June, 1789. (8) Mitchell Lamson, b. Feb. 7, 1792.

96

JOHN⁴ LAMSON (William,³ Joseph,² William¹), was born at Stratford, Conn., Aug. 22, 1730, and died in 1777. He married Mary Burrirt, daughter of Ephraim and the widow Sarah (Lewis) Burrirt, April 20, 1759; she was born in Stratford, Conn., in 1734.

John Lamson lived in Stratford, Conn.

Oct. 1776: Upon the memorial of Samuel Beers and Mary Lamson, both of Stratford, adm't'rs of estate of John Lamson, late of Stratford, deceased, showing debts exceeding personal estate, permission was granted to sell some of his Real Estate.

May, 1778: Memorial of Samuel Beers, of Stratford, administrator, on the estate of John Lamson of Stratford, showing debts over inventory of £199.

Children of John⁴ and Mary (Burrirt) Lamson:

- 233 Lucretia,⁵ bap. Oct. 7, 1759; m. Daniel Rider, Jan., 1785, at Stratford.
 234 Amaritta, bap. Jan., 1764.
 235 Mary, bap. Aug. 1769; m. Samuel Beers.
 236 Elizabeth, bap. Aug., 1769; m. Lyman Bevans, Dec. 1787, at Stratford.
 237 Esther, bap. Aug., 1769.

102

JOHN⁴ LAMSON (Caleb,³ Joseph,² William¹), was born at Charlestown, Mass., June 10, 1732, and died at Woburn, Mass., Jan.

2, 1776. He married Frances Webb, daughter of Samuel and Abigail (Austin) Webb, May 10, 1759, at Charlestown, Mass.; she was born at Charlestown, Nov. 10, 1733, and died in 1815.

John Lamson lived in Charlestown, Mass., and later in Woburn, Mass. He was a stonecutter, and at one time also a schoolmaster, between 1769 and 1772.

Children of John⁴ and Frances (Webb) Lamson:

- +238 Caleb,⁵ b. April 27, 1760; m. Joanna Rand, Feb. 27, 1794.
- 239 John, b. May 5, 1765; d. July 31, 1768.
- 240 John, b. March 19, 1769. In the burying ground in Charlestown, Mass., occurs the following inscription: January 13, 1813, "John Lamson, merchant Esq. of Charlestown, unmarried and without issue;" also, "John Lamson, son of John Lamson, died within 9 years passed, in parts beyond the sea," dated Jan. 15, 1813.
- +241 Samuel, b. March 7, 1773; m. Sally Elliott, July 23, 1811.

105

JOHN⁵ LAMSON (John⁴, John,³ John,² William¹), was baptised in Ipswich, Mass., June 11, 1727, and died in Topsfield, Mass., Oct. 10, 1797. He married Anna Bridge, of Wenham, daughter of John Bridge of Lexington, Mass., Oct. 5, 1749, at Wenham, Mass. (Int. of m. August 11, 1749, Ipswich); she was born Jan., 1731, and died at Topsfield, Mass., April 2, 1821.

John Lamson was a "yeoman" of Ipswich and Topsfield, Mass. The latter town was set off from Ipswich by order of the General Court, Feb. 11, 1774, and the family of John Lamson, Jr., was one of those who were included in the change.

John Lampson of Topsfield, "advanced in age," made his will March 11, 1784, and it was proved Nov. 6, 1797. His wife Anna to have the use of his west lower room, etc., and she informed the judge that she accepted the will. He mentions the following children: Josiah Lampson, who was to have the residue

by paying the legacies, and be executor, Anna Clark, Elizabeth Perkins, John Lampson, Abigail Gould, and Ruth, Sarah, Lois, and Eunice Lampson, who were under 21 years of age, and who were to have the use of the west chamber until married, &c.

An inventory of his estate showed the following:

Real Estate— Buildings and 86 acres of land	
in Topsfield,.....	\$2150.
Salt marsh in Ipswich,.....	36.
Half a pew in Topsfield,.....	16.
	<hr/>
	\$2202.

Children of John⁵ and Anna (Bridge) Lamson:

- +242 Josiah,⁶ b. July 18, 1750 (bap. July 22), Ipswich, Mass., m. Mercy Perkins; he d. March 8, 1826.
- 243 Anna, bap. at Topsfield, Mass., June 14, 1752; m. Samuel Clark of Topsfield. (Pub. June 29, 1771.)
- 244 Elizabeth, bap. July 7, 1754; d. March 16, 1822, Topsfield, Mass. (G. S.); m. Ezra Perkins, son of David and Mary (Fisk) Perkins. (Pub. March 16, 1777); he was b. at Topsfield, April 27, 1753; d. there (G. S.) Nov. 12, 1824. Their children were: (1) Marcy, b. April 6, 1780; m. Ebenezer Peabody, 1802. (2) Ezra, b. Dec. 23, 1782; m. Mary Peabody, 1803. (3) Nathaniel, b. Nov. 17, 1785; m. Judith Smith of Ipswich. (4) David, b. Nov. 6, 1790. (5) John, b. Oct. 16, 1793. (6) Elizabeth, b. Dec. 12, 1795; d. March 14, 1822, unmm.
- +245 John, bap. Oct. 17, 1756, at Topsfield; m. Elizabeth Rea. (Pub. Nov. 21, 1779.)
- 246 Abigail, bap. Sept. 17, 1758, at Topsfield; m. Samuel Gould, son of David and Lucy (Tarbox) Gould, Feb. 12, 1784; he was b. at Topsfield, March 6, 1759; d. April 12, 1837. Their children were: (1) Samuel Lamson, b. April 5, 1785; m. Mary Long, 1807. (2) Lucy, b. March 2,

- 1786; d. Nov. 27, 1875, at Danvers, unm. (3)
 Josiah, b. Jan. 8, 1789; m. Betsy Gould, 1816.
 (4) Infant. (5) Ruth, m. George Thomas of
 Middleton.
- 247 Ruth, bap. Nov. 28, 1762, at Topsfield; d. there
 Jan. 18, 1825, unm.
- 248 Sarah, bap. Aug. 25, 1765, at Topsfield, d. Jan.
 1, 1791; m. John Gould, son of Joseph and Eliza-
 beth (Emerson) Gould, Jan. 8, 1788. Their
 child was (1) David, bap. March 27, 1791; d.
 March 4, 1792.
- 249 Lois, bap. at Topsfield, Aug. 28, 1768; d. June 12,
 1835; m. Isreal Rea, Dec. 27, 1791, at Topsfield.
- 250 Eunice, bap. April 18, 1773; m. Joseph Averill,
 Dec. 24, 1801, at Topsfield.

110

THOMAS⁵ LAMSON (Peter,⁴ John,³ John,² William¹), was bap-
 tised June 22, 1729, at Ipswich, Mass., and died in New Brain-
 tree, Mass., in 1756.

The *History of North Brookfield* says that "Thomas Lam-
 son, born Ipswich, age 27, residence New Braintree, was in Capt.
 Samuel Robinson's Company, at Fort Edward, 1756." This
 identifies him as the son of Peter Lamson of Ipswich and North
 Brookfield. The will of Thomas Lamson of New Braintree was
 dated March 1, 1756, and proved Nov. 26, 1756. He does not
 mention any wife or children, so he was probably unmarried.

115

JOHN⁵ LAMSON (Peter,⁴ John,³ John,² William¹), was baptised
 at Ipswich, Mass., June 13, 1736, and died April 20, 1803. He
 married Mary Weeks, daughter of Ammel and Mary Weeks,
 Nov. 1758, at Brookfield, Mass.; she died March 29, 1808.
 John Lamson, like his father, was a tailor and farmer, and
 lived in North Brookfield, Mass. When his father, Peter Lam-
 son, died in 1777, John, "his oldest son," was appointed one

of the administrators of his estate, and succeeded to the ownership of the Lamson homestead, which remained in the Lamson family until 1857.

Children of John and Mary (Weeks) Lamson, born North Brookfield, Mass.:

- 251 Mary,⁶ b. Jan. 7, 1762; d. May 1, 1763.
- +252 John, b. Dec. 28, 1764 (bap. April 14, 1765, V. R.); d. at Charlemont, Mass., Jan. 18, 1821; pub. to Lucretia Childs, of New Salem, Dec. 11, 1808.
- 253 Catherine, b. March 11, 1767 (bap. May 24, 1767, V. R.); m. (1) Ebenezer Harwood of North Brookfield, Nov. 20, 1784; m. (2) Stephen Chandler of Pottsdam, N. Y., May 3, 1769.
- +254 William, b. May 3, 1769; d. 1838; m. Lydia Ayres, 1799.
- 255 Elizabeth, b. Nov. 29, 1772 (bap. July 4, 1773, Brookfield, V. R.); m. Tilly Walker, of Pittsford, Jan. 13, 1799.

119

DANIEL⁵ LAMSON (Peter,⁴ John,³ John,² William¹), was baptised July 18, 1741, and died Sept. 12, 1812. He married Martha Norton, Jan. 17, 1773, at Athol, Mass.; she died Aug. 11, 1829. Daniel Lamson lived in North Hadley, Mass.

Children of Daniel and Martha (Norton) Lamson:

- 256 Daniel,⁶ b. Dec. 19, 1773, at Athol, Mass.; d. April 29, 1812.
- 257 Calvin, b. Aug. 15, 1776; d. May 12, 1835. He was of North Hadley and Enfield, Mass. He was unm. Said to have d. from the effects of a kick from a horse.
- 258 Leonora, b. June 27, 1779; d. Feb. 22, 1826.
- +259 Charles, b. Aug. 14, 1782 at Athol, Mass.; d. April 29, 1812; m. (1) —; m. (2) Chloe Hicks.
- 260 Lois, b. Feb. 6, 1788, at Castleton, Vt.
- 261 Patty, b. April 16, 1791, at Orange, Vt.

120

JONATHAN⁵ LAMSON (Peter,⁴ John,³ John,² William¹), was born at Brookfield, Mass., Feb. 20, 1755, and died at Lorraine, N. Y., Dec. 6, 1807 (G. S.). He married (1) Sally Morton; she died at Lorraine, N. Y.; married (2) Anna Cobb, in 1806. She was born in 1760, and died at Lorraine, N. Y., Sept. 30, 1821, at the age of 61.

Jonathan Lamson lived in North Brookfield, Mass. He enlisted for the Revolutionary war from North Brookfield, for five years, 1777-1782, and after completing a five years service under two enlistments, he received an honorable discharge, which was signed by George Washington's own hand. At the close of the war he located near Rutland, Vt. In 1804 he emigrated to the western part of New York State, driving an ox team and one horse up the Mohawk Valley to Rome, N. Y., and thence on through the wilderness to Lorraine, N. Y., where he finally settled, and died there soon afterwards.

Children of Jonathan⁵ and Sally (Morton) Lamson:

- 262 Virtue,⁶ b. 1785; d. 1840; m. Elihu Cutler.
- 262a Sarah, b. 1787; d. 1854; m. Oziras Barton, of Lorraine, N. Y. (1808? or 1812?); she taught the first school in Lorraine. Their children were: (1) Achsa, d. 1898; m. — Thornton, at Buffalo, N. Y. (2) Harvey. (3) Hubert. (4) —, and others.
- +263 George, b. 1789, d. 1819, m. (1) —; m. (2) Lucinda Potter.
- +264 Job, b. 1791; d. 1858; m. Amanda Stedman.
- 265 Cynthia, b. 1792; d. 1815; m. Leonard Anisworth, son of Daniel and Olive (Sprague) Ainsworth, Oct. 12, 1812, at Easthampton, Mass.; he was b. in 1790, at Bethel, Vt. Their children were: (1) Cynthia, d. West. (2) Daniel S., b. July 25, 1814; d. May 16, 1854, at Bethel, Vt.; m. Sarah Short. (3) Lamson, b. 1816; resided at Bethel, Vt. (1894.)

- 266 Betsy, b. 1794; d. 1834; m. Rev. W. J. Johnson, child; (1) Harriett, m. — Smith.
- +267 Jude, b. 1796; d. June 16, 1871; m. Perses Pitkins, 1821.
- +268 Dan, b. 1796; m. — Nichols.
- 269 Clarina, b. 1798; d. 1861; m. Ephraim Jennings.
- +270 John, b. 1800; d. 1859; m. Katherine Pierce.
- +271 Peter, b. May 18, 1803, in Jefferson Co., N. Y., d. July 29, 1846; m. Sally Nichols.

123

CAPTAIN THOMAS⁵ LAMSON (Peter,⁴ John,³ John,² William¹), was born at North Brookfield, Mass., Dec. 9, 1762, and died at West Randolph, Vt., April 5, 1830. He married Anna Martin, daughter of Gideon and Rachel (Heath) Martin, May 12, 1785, at Randolph, Vt.; she was born at Hampden, Conn., Jan., 1767, and died at Randolph, Vt., April 29, 1849.

Captain Thomas Lamson spent the early part of his life in Brookfield, Mass. He was a private in Col. Denny's Regiment in Claverack, Mass., in 1779, and was discharged the same year. He reenlisted under Ensign Miller in the 6th Massachusetts Regiment of Springfield, Mass., June 30, 1780, and was discharged Dec. 18, 1780. He was present at the execution of Major Andre, the spy, Oct. 2, 1780. He had a pension, No. 20402. The *Historic Souvenir of Randolph, Vt.*, published in 1895 says of him: "He was one of a family of 23 children, whose father married three times. Of this family at least two brothers enlisted from Brookfield, Mass., in the Continental Army and served as Revolutionary soldiers. Thomas was in service six months, from July 1, 1780, to Dec. 1780, and again early in 1781.

Two of the brothers, Samuel and Thomas, came to Vermont in 1785, and Thomas Lamson, the progenitors of the Randolph Lamsons settled in Randolph, Vt., while his brother Samuel went to Windsor, Vt. It is recorded that Thomas Lamson, while journeying to Middlebury, Vt., from Randolph, with an ox-sled, met on the way two men with axes on their shoulders. He

asked them to ride with him, and on conversing with them found one of them to be his half-brother!"

Children of Captain Thomas⁵ and Ann (Martin) Lamson, born West Randolph, Vt.:

- 272 Ira,⁶ b. Feb. 9, 1786; d. at West Randolph, Dec. 10, 1804.
- 273 Lucinda, b. Aug. 22, 1787; d. West Randolph, April, 1792.
- 274 Achsah, b. May 11, 1789; d. Aug. 2, 1867, at West Randolph; m. (1) James Fisk, Nov. 17, 1808; he was b. at Randolph, June 5, 1785; d. at West Randolph, May 13, 1824. Their children were: (1) Caroline M., b. 1808; d. 1873; m. Hiram Smith, 1828. (2) Marie L., b. 1813; d. 1856; m. (1) N. L. Wills, 1833; m. (2) Amos Wright. (3) Harriet A., b. 1815; d. 1890; m. Darwin Paul, 1833. (4) Lewis, b. 1818; m. (1) Sarah Wyatt, 1839; m. (2) Lucy Flint, 1874. (5) Katherine L., b. 1820; d. 1884; m. H. P. Gould, 1838. (6) Mandane S., b. 1822; m. John Ordway, 1849. Achsah m. (2) George W. Granger.
- 275 Nancy, b. March 15, 1791; d. at West Randolph, March 30, 1828; m. Belcher Salisbury, 1811; he was b. at Brattleboro, Vt., May 10, 1790; d. at West Randolph, April 7, 1863. Their children were: (1) Philander, b. 1812; d. 1850; m. (1) Elizabeth I. Huntington, 1834; m. (2) Mary B. Douglas, 1843. (2) Laura, b. 1815; d. 1896; m. (1) Henry H. Brown, 1837; m. (2) B. Smith, 1847. (3) Thomas L., b. 1817; d. 1874; m. Elizabeth M. Edson. (4) Lucins, b. 1819; d. 1820. (5) Emily, b. 1821; d. 1822. (6) son, b. 1823; d. 1823. (7) Lucins, b. 1824; m. Harriet N. Hutchinson, 1847. (8) Franklin B., b. 1826; d. 1881; m. Ellen F. Flynn, 1848.
- 276 Catherine, b. June 13, 1793; d. at West Randolph, Oct. 25, 1822; m. Richard Lyman. Had three children.

- +277 Harvey, b. April 29, 1795; d. Nov. 11, 1883; m. Betsey Jackson, Oct. 16, 1817.
- +278 Foster, b. March 15, 1797; d. Oct. 7, 1864; m. (1) Lemira Jones, 1823; m. (2) Eliza Salisbury, 1860.
- 279 Sabina, b. July 6, 1799; d. Aug. 30, 1833.
- 280 Annie, b. June 19, 1801; d. 1804.
- 281 Lucinda, b. June 19, 1801; d. 1877; m. Amos Stevens, 1829. Their children were: (1) Lucia L., b. 1833; d. 1866; m. J. W. Woodward, 1853. (2) Julia A., b. 1843; d. 1887; m. T. H. Soaper, 1861.
- 282 Anna Martin, b. Aug. 24, 1803; d. at West Randolph, Jan. 21, 1893; m. Earl C. Dubois, May 1, 1822, at West Randolph; d. in 1854. Their children were: (1) Gilman B., b. 1823; d. 1896; m. Ellen Griswold, 1851. (2) Royal T., b. 1825; m. L. D. Jones, 1854. (3) Eliza Ann, b. 1827; m. Carlton P. Frost, 1857. (4) Ellen Tucker, b. 1830; d. 1835. (5) Susan Sabina, b. 1832; d. 1895; m. Willard Gay, 1852. (6) William Henry, b. 1835; m. (1) A. E. Gilbert, 1862; m. (2) A. L. Moulton, 1888. (7) Ellen Tucker, b. 1839; d. 1862.
- +283 Thomas, b. Sept. 3, 1805; d. Feb. 25, 1888 at West Randolph; m. Esther Mann, 1828.
- +284 Ira, b. Jan. 13, 1809; d. at West Randolph, June 20, 1883; m. Laurena Fitts, 1835.
- 285 Eliza Charlot, b. March 28, 1811; d. June 9, 1869; m. (1) William Henry Harback, Sept. 19, 1832; m. (2) Samuel Worm, Feb. 26, 1861; Eliza Charlot Lamson and William Henry Harback were m. at Sutton, Mass., in 1832 (V. R.); he was born Feb. 21, 1810; d. at Urbana, Ohio. Their children were: (1) Emily L., b. 1834; m. E. G. Clark, 1855. (2) Julia A., b. 1839; d. 1882; m. F. H. Clark, 1855. (3) Vashti, b. 1839; d. 1854. (4) George L., b. 1841; d. 1864.

124

REV. AMOS⁵ LAMSON (Peter,⁴ John,³ John,² William¹), was born at North Brookfield, Mass., March 5, 1765. The *Brookfield Vital Records* give "Amos Lamson and Elizabeth Woodman were married at Worcester, Feb. 7, 1790." He is said to have removed from Randolph, Vt., to Batavia, N. Y.

The *History of Jefferson County, N. Y.*, says that the Baptist Church of Lorraine, N. Y., at that time called Malta, was organized in 1806 with 13 members, and Rev. Amos Lamson was ordained as their first pastor. It is difficult to trace his children, but he is said to have had three sons, one of whom was a minister in New York State, and another, who was named John, who lived in Lorraine, N. Y.

Children:

- +285a John, married. Lived in Lorraine, N. Y.
- 285b son
- 285c son

125

REV. SAMUEL⁴ LAMSON (Peter,⁴ John,³ John,² William¹), was born at Brookfield, Mass., March 22, 1767, and died at Windsor, Vt., July 21, 1843. He married Polly Bragg, March 26, 1788, at Brookfield, Mass.; she was born April 23, 1771, and died at Windsor, Vt., June 11, 1840.

Samuel Lamson moved to Vermont from Brookfield, Mass., about 1785, and settled in Windsor, Vt., where he was an Elder in the Free Will Baptist Church. He, too, was one of the traditional "twenty-three children" of Peter Lamson.

Children of Samuel⁵ and Polly (Bragg) Lamson:

- +286 Cheney,⁶ b. Aug. 23, 1789; d. March 26, 1860, at West Windsor, Vt.; m. Lavinia Stow, Dec. 5, 1811, at Windsor, Vt.
- 287 Polly, b. Sept. 28, 1791; d. April 7, 1845, at Windsor; m. Walter Holbrook, of New York City, Feb. 7, 1815. He was a tailor. Children: seven(?).
- 288 Clarissa, b. March 22, 1793; d. April 2, 1793, at Randolph.

- 289 Orpha, b. July 7, 1794; d. May 5, 1855 (1859?), at Windsor; m. Marshall Stow, Dec. 1, 1817.
- 290 Martha Bragg, b. May 4, 1796, at Randolph, Vt.; d. Dec. 29, 1840, at Lowell, Mass.; m. Ebenezer Ellis, son of Timothy and Anna Page Ellis, June 8, 1833, at West Windsor, Vt.; he was born at Keene, N. H., in 1793; d. at Charlestown, Mass., Nov. 11, 1833. Their children were: (1) Mary, b. Jan. 3, 1826, at Lowell; m. — Emerson, 2215 North Duput Avenue, Minneapolis, Minn. (2) Richard, d. Alton, Ill., Aug. 5, 1872.
- +291 Newell H., b. April 6, 1798; d. Dec. 8, 1863; m. Rachel Grow, Jan. 16, 1822, at Windsor, Vt.
- 292 Sarah G., b. April 22, 1800; d. March 7, 1866; m. Dustin Grow, Jan. 17, 1822. Children: six(?).
- +293 Samuel, b. March 4 or March 11, 1802; d. Aug. 26, 1867, at West Windsor, Vt.; m. Sarah W. Ralph, Jan. 18, 1831.
- +294 Amos, b. Feb. 2, 1804; d. Oct. 22, 1863; m. Joanna Tuttle, June 17, 1832.
- +295 Jonas P., b. Feb. 8, 1806; d. Sept. 25, 1873; m. Mary W. Ralph, Sept. 2, 1832, at Reading, Vt.
- 296 Lucind S., b. May 11, 1808; d. Oct. 9, 1841; m. Bezelael Bridge, April 16, 1833, at Windsor. Children: three.
- 297 Almira, b. Feb. 26, 1810; d. Dec. 5, 1824, at Windsor.
- +298 Aaron Leland, b. Dec. 18, 1812; d. Oct. 28, 1865, at Windsor; m. Susan Blanchard, April 11, 1839.
- 299 Harriett N., b. Nov. 21, 1814; d. March 1, 1893, at Clinton, Wis.; m. Ransom Ewing, Dec. 25, 1860

132

WILLIAM⁵ LAMSON (William,⁴ William,³ John,² William¹), was born at Exeter, N. H. A family bible gives his birth as 1738. He died in Haverhill, Mass., 1798. He married Ruth Gale, in 1763.

William Lamson was a tailor and lived in Haverhill, Mass. He died intestate, and by request of his sons William and John Lamson of Standish (Me.), 100 miles from Haverhill, Moses Marsh of Haverhill was appointed administrator, Aug. 8, 1798. The inventory of his estate was as follows:

Personal	123.79
Real—Dwelling House.....	234.
Pew in Rev. Mr. Abbott's Meeting House...	40.
	—————
	274.00
List of Debts.....	\$105.90

Children of William⁵ and Ruth (Gale) Lamson:

- 300 Hannah,⁶ b. Oct. 17, 1764.
- +301 William, b. March 25, 1767, Haverhill, Mass.; d. March 6, 1836, Conway, N. H.; m. Marcy Lowell, 1793, at Fryeburg, Me.
- 302 Olive, b. Jan. 14, 1769, at Haverhill; m. Caleb Brooks Le Bosquet, of Haverhill (about 1800-1802).
- 303 Sally, b. Dec. 2, 1771; m. James Atherton, of North Cumberland, Grafton County, N. H.
- +304 John, b. Nov. 4, 1774; d. Sept. 20, 1859; m. Elizabeth Brown, 1797.
- 305 Ruth, b. March 20, 1777; unm.
- +306 Nathaniel, b. Aug. 5, 1781; m. Rebecca —.
- +307 Benjamin, b. March 1, 1784; d. Aug. 15, 1870; m. Henrietta Knowlton.
- 308 Henry, b. April 29, 1786, at Haverhill (V. R. give April 21, 1786); d. at Baltimore, Md.; m. Isabella —. He was a hatter and lived in Boston, Mass.

134

GIDEON⁵ LAMSON (William,⁴ William,³ John,² William¹), was born probably in Exeter, N. H., in 1748, and died Jan. 3, 1828.

He married Elizabeth Griffiths, Nov. 27, 1777, at Portsmouth, N. H.

Gideon Lamson lived in Exeter, N. H., and he is variously spoken of as a tailor, a merchant, and a trader. He was a Selectman of Exeter in 1786, and was Coroner of Rockingham County, N. H., in 1790.

Children of Gideon⁵ and Elizabeth (Griffiths) Lamson:

- +309 George,⁶ b. 1794, at Exeter; d. Aug. 4, 1826, N. Y. City; m. Lucretia Orne, 1817.
- 310 John, b. 1798, d. at Exeter, in 1824.

136

DR. JOHN⁵ LAMSON (William,⁴ William,³ John,² William¹), married Elizabeth Olden, daughter of John and Alice (Leavitt) Olden; she was born April 30, 1739, and died before 1797. We have no record of his birth or death, but he died before January 12, 1775, when an Inventory of his estate was recorded, showing valuation of £328-14-1.

The following petition, from the New Hampshire State Papers (Vol. XI., p. 652) shows that he was an army surgeon, in a New Hampshire regiment, in 1757, in an expedition sent to Fort William Henry against the Indians:

“To his Excellency, Benning Wentworth Esq. Captain General, Govenor and Commander-in-Chief, in and over His Majesty’s Province of New Hampshire;

To the Hon’ables, his Majesty’s council and House of Representatives for said Province convened in General Assembly, 26 Dec., 1758.

The Petition of John Lamson of Exeter, in said Province, Surgeon, most humbly sheweth that on the 20th. day of June, 1757, your petitioner was employed by the Hon’able committee of Wars as Surgeon mate to the N. H. regiment, then on the Canada expedition, and accordingly proceeded with a part of said regiment to Fort William Henry, where your petitioner, after a siege of seven days was taken prisoner by the Cohnewagoe

Indians and carried into Canada, where he remained a prisoner for about the space of 4 months, and was then transported to several parts of France, and from thence to Plymouth in England, where your Petitioner took Passage in the Norwich, Man of War, and arrived at Boston the 7th. day of October last, and got home on the 12th. of the same month.

That the said Indians striped your petitioner of his clothes and other things, an Inventory of which is herewith exhibited. That in the time of your petitioners captivity he had the Small Pox in Quebec, and the Nervous Fever in France, both which were very chargable and expensive, as well as very grievous and distressing, with many other scenes of difficulties and troubles too tedious to be here Enumerated.

Wherefore your petitioner most humbly prays your Excellency and Honour to take his case and condition under your wise consideration, and Grant him such Relief and in such way and manner as your Excellency and Honour in your great Wisdom and wonted clemency shall see fit.

And your petitioner as in duty bound shall ever pray, &c.

Signed JOHN LAMSON."

He was allowed £160, new tenor bills, as damages.

Children of John⁵ and Elizabeth (Olden) Lamson :

- 311 Alice.⁶
- +312 John, b. March 19, 1769; m. (1) Mary Piper; m. (2) Sally Townsend.
- 313 Elizabeth, m. Col. John Dennett, Feb. 3, 1798, Exeter, N. H. Their children were: (1) Elizabeth, b. Feb. 4, 1799; m. Dr. Miram Bates of Vassalboro, Me. (2) John Sherburne, b. June 25, 1800.

139

JOSEPH⁵ LAMSON (Benjamin,⁴ William,³ John,² William¹), was born Nov. 11, 1740, at Exeter, N. H. There is no record of his marriage or death, but it is supposed that he was the father of:

- +314 Joseph,⁶ b. Exeter, N. H., April 13, 1762; d. Plainfield, Vt., March 15, 1835; m. Mehitable Philbrick, Nov. 2, 1784, at Exeter, N. H.

140

BENJAMIN⁵ LAMSON (Benjamin,⁴ William,³ John,² William¹), twin brother to Joseph Lamson, was born at Hamilton, Mass., Nov. 11, 1740, and died at Concord, N. H., July 3, 1817. He married Martha Dennis, daughter of Col. Thomas and Martha (Kinsman) Dennis, March 14, 1765, at Ipswich, Mass. (Int. of m. Jan. 22, 1765); she was born at Ipswich, Mass., Aug. 27, 1735, and died at Concord, Nov. 1, 1824.

Benjamin Lamson was an Innholder, and lived in Exeter, N. H. The Society of Cincinnati held meetings at his house on July 4, 1786, 1787 and 1791.

Children of Benjamin⁵ and Martha (Dennis) Lamson, born Exeter, N. H.:

- +315 Stephen Thurston,⁶ b. Jan. 24, 1766; d. Oct. 22, 1834; m. Lucy Kendall, Aug. 22, 1793.
- 316 Thomas Dennis, b. April 27, 1767; d. July 17, 1784. Drowned.
- 317 Sarah, b. Dec. 24, 1768; d. at Bangor, Me., July 12, 1853; m. (1) Isaac Currier, Nov. 21, 1788, at Exeter, N. H. Their child was: (1) Martha Lamson, b. Feb. 6, 1789; m. Nathan Stickney, March 19, 1815. Sarah m. (2) Ezra Hutchins, (Grand-son of Col. Gordon Hutchins), Feb. 26, 1797, at Exeter, N. H. He d. May 17, 1849. They lived in Exeter, Concord, Andover, N. H., and Bangor, Me. Their children were: (1) Clarissa Lamson, b. Dec. 10, 1797; d. Dec. 1, 1874, at Bangor, Me. (2) Mary Parker, b. July 10, 1799; d. Oct. 30, 1891, at Bangor, Me. (3) Dolly H., b. June 10, 1802; m. Richard Potter; d. Sept. 19, 1862.

- +318 Joseph, b. July 11, 1771; d. March 31, 1834; m. (1) Mary S. Parker, 1800. (2) Hannah Howe, 1820, at Wayne, Me.
- 319 Lydia, b. June 8, 1773; d. Nov. 7, 1790.
- 320 Martha, b. June 8, 1773; d. Feb. 16, 1788.
- 321 Eunice, b. Dec. 4, 1775; d. Sept. 14, 1777.
- 322 Clarissa, b. Aug. 29, 1780; d. March 11, 1824; m. George Sullivan, son of George John and Lydia (Worcester) Sullivan, Aug. 6, 1799, at Exeter, N. H.; he was b. at Durham, N. H., Aug. 29, 1771; d. Exeter, N. H., June 14, 1838. Their children were: (1) Martha, b. Jan. 11, 1802; m. Oliver Rowe. (2) Clarissa L., b. Aug. 9, 1804; d. Sept. 17, 1809. (3) Lydia, b. Oct. 4, 1806; d. June 2, 1849; m. David A. Gregg. (4) George, b. Oct. 18, 1808; d. Jan. 11, 1830, at Exeter, N. H. (5) James, b. Dec. 6, 1811; m. (1) Nancy Morrison; m. (2) Sarah E. Beckwith; d. Aug. 21, 1878. (6) William Henry, b. 1813; m. Mary Neal; d. 1867. (7) Clarrisa Lamson, b. Dec., 1816; d. Sept. 21, 1870, in Michigan. (8) Margaret Wood, b. July 19, 1818. (9) Edward, b. July 21, 1820; d. May 13, 1843, at Exeter, N. H. (10) Mary Frances, b. Aug. 23, 1822; d. Aug. 30, 1825, at Exeter, N. H.

148

JOSEPH⁵ LAMSON (Joseph,⁴ William,³ John,² William¹). The record of his birth and death are lacking. He married Rachel Sanborn, daughter of Captain Caleb and Mehitable (Weare) Sanborn, April 29, 1769, at Exeter, N. H. She was born at Hampton Falls, N. H., Sept. 22, 1748.

Joseph Lamson lived in Exeter, N. H. The New Hampshire State Papers give the following record: "Joseph Lamson, Jr., enlisted Aug. 4, 1779, for one year, from Dunstable."

Children of Joseph⁵ and Rachel (Sanborn) Lamson, born Exeter, N. H.:

- +323 Joseph,⁶ b. Nov. 7, 1770; d. at Exeter, N. H., 1793; m. Susanna Folsom, Jan., 1793.
 324 Mehitable, b. Oct. 6, 1773; d. Oct. 27, 1777.
 325 Polly, b. Aug. 9, 1775; d. July 28, 1792.
 +326 Caleb, b. June 29, 1778; m. Abigail Chase.
 +327 Asa, b. Jan. 7, 1783; d. Salem, Mass., Feb. 6, 1858; m. Margaret Brown, Dec. 11, 1814.
 +328 John, b. Dec. 8, 1785; d. Aug. 30, 1821, at Exeter, N. H.; m. Nancy Brown, Sept. 15, 1811.
 +329 Rufus, b. 1790; d. Dec. 5, 1837, at Boston.

149

WILLIAM⁵ LAMSON (Jonathan,⁴ William,³ John,² William¹), was born at Hamilton, Mass., March, 1746, and died at Mt. Vernon, N. H., Nov. 24, 1800. He married Mary Lummas, April 26, 1770, at Ipswich, Mass. (Int. of m. Nov. 18, 1769); she was born July 31, 1746, and died at Mt. Vernon, N. H., Dec. 10, 1835.

William Lamson lived in Hamilton, Mass., for a short time after his marriage. He and his wife Mary "owned the covenant" in the Hamilton Church, April 21, 1771. He removed to Mt. Vernon, N. H., where he became an extensive farmer, and was prominently interested in the affairs of the town. He signed the "Association Test" in 1776. On Jan. 27, 1778, he was one of a Committee to provide the necessaries of life for families of non-commissioned officers from the town. On April 11, 1782, his name also appears on a committee who hired soldiers for the army. He took part in the Revolutionary War, and was with Stark at Bennington, Vt.

Children of William⁵ and Mary (Lummas) Lamson, born Mt. Vernon, N. H.:

- 330 William,⁶ b. Jan. 26, 1771 (bap. April 21, 1771); d. Oct. 15, 1775.
 331 Porter, b. April 2, 1773; d. Sept. 30, 1775.
 332 Hannah, b. June 11, 1775; d. Nov. 14, 1812, at Boston; m. William Cogswell, May, 1794. (Int.

- of m. March 22, 1794 at Ipswich: "Hannah of Amherst, N. H. to Wm. Cogswell.")
- 333 Mary, b. July 15, 1777; d. Dec. 24, 1803.
- 334 Nancy, b. April 2, 1782; m. Nathan Small, April 26, 1813.
- +335 William, b. Feb. 15, 1785; d. June 8, 1857; m. Serviah Jones, 1807.
- +336 John Lummas, b. July 19, 1787; d. 1878; m. (1) Nancy Bradford, 1809, at Mt. Vernon, N. H.; m. (2) Elizabeth Gage.

150

JONATHAN⁵ LAMSON (Jonathan,⁴ William,³ John,² William¹), was born at Hamilton, Mass., Aug. 10, 1747, and died there Sept. 28, 1825. He married Bethiah Whipple, in 1768. (Int. of m. Feb. 19, 1768); she was born in 1745, and died at Hamilton, Mass., Aug. 16, 1806.

Jonathan Lamson was a farmer and lived in Hamilton, Mass. He and his wife Bethiah owned the covenant in the Hamilton Church, April 21, 1771. He was a Selectman of Ipswich for a long time before the Hamlet was incorporated as Hamilton, and held the same office afterwards. He was a Delegate at the revision of the State constitution in 1820. He died of dropsy.

Children of Jonathan⁵ and Bethiah (Whipple) Lamson, born Hamilton, Mass.:

- +337 Jonathan,⁶ b. 1768; d. 1848; m. (1) Abigail Knowlton; m. (2) Lydia Appleton, 1809.
- +338 Amos, b. 1769; d. May 17, 1821; m. (1) Elizabeth Symonds, Oct. 7, 1793; m. (2) Lydia Moore, March 16, 1815.
- 339 Lydia, bap. Sept. 15, 1771; m. (1) Samuel Adams, son of Samuel and Jemima (Whipple) Adams, Feb. 4, 1794; he was b. at Ipswich. Their children were: (1) Samuel. (2) Mary, m. John

- Smith of Hamilton. (3) Betsey, d. unm. (4)
Cynthia, d. unm. (5) Sally, m. Azra Brown.
- +340 Obadiah, b. May 30, 1773 (bap. June 6, 1773); m.
Fanny Baker, March 4, 1802.
- 341 Polly, bap. Aug. 30, 1778; d. March 24, 1862; un-
married.

151

FRANCIS⁵ LAMSON (Jonathan,⁴ William,³ John,² William¹), was born at Hamilton, Mass., Oct. 4, 1749, and died at Beverly, Mass., May 12, 1831. He married Judith Holman, daughter of Samuel Holman, May 29, 1774, at Salem, Mass.; she was born at Marblehead, Mass., in 1752, and died at Beverly, Mass., Oct. 15, 1817.

Francis Lamson was a hatter, and resided in Beverly, Mass. On July 13, 1765, he apprenticed himself voluntarily to Samuel Holman of Beverly, a hatter, for five years, three months and eleven days, to learn the trade of hatter.

Children of Francis⁵ and Judith (Holman) Lamson, born Beverly, Mass.:

- +342 Francis,⁶ b. June 27, 1783; m. Martha Vickery,
April 4, 1805, at Beverly, Mass.
- +343 William, b. Feb. 5, 1785; d. 1859; m. Nancy Smith,
June 18, 1816, at Beverly, Mass.
- 344 Sally, b. Feb. 11, 1787; d. at Beverly, July 8, 1842;
m. (1) Allen Baker, son of Joseph and Lucy
(Stephens) Baker, Nov. 26, 1807, at Beverly;
he was b. at Beverly, Dec. 11, 1784; d. there Sept.
25, 1809. Their children were: (1) John Allen,
b. Nov., 1808; d. Feb. 8, 1810. (2) Francis
Allen, b. Dec. 19, 1809; m. Susan Jacobs of
Danvers. Sally m. (2) Thomas Pickett, son of
Thomas and Miriam (Striker) Pickett. Their
child was: (1) Sally Ann, m. Stephen W. Wood-
bury.
- 345 Nancy, b. Feb. 11, 1789; m. Robert Haskell, son
of Robert and Sarah (Woodbery) Haskell, Oct.

Indenture Witnesseth That Francis
 Lamson a minor Son of Jonathan Lamson of Appin
 in County of Essex hath Put Himself & by these Presents
 both voluntarily and of his own free will & accord by and with
 the Consent of his Father, put Himself Apprentice to Samuel
 Holman of Salem in County of Mass^{ts} to learn his art
 Trade or Mystery and with y^e D^r Samuel, after y^e manner of
 an Apprentice His Donator to serve from y^e Date of these
 Indentures five years and Three months & y^e last Day to be Compled
 & ended During all which Term y^e said Apprentice his Master
 Faithfully shall keep his Lawfull Commands & truly
 Every where Obey he shall do no Damage to his Master nor
 see it to be Done of others Without Letting or Giving Notice There
 of to his said Master he shall not wth his said Masters Goods
 nor lend them Unlawfully to any he shall not Comitt
 fornication nor Contract matrimony within y^e D^r Terme at Cards
 Dice or any other Unlawfull Game he shall not play when by
 his Masters may have Damage - With his own Goods nor y^e Goods
 of others, he shall not Absent Himself by Day or by Night
 from his Masters Service Without His Leave, nor Hunt, ale
 House Taverns, or Play Bowling but in all things Behave Himself
 as a Faithfull Apprentice ought to Do towards his Master
 During y^e Terme and y^e said Samuel - With Heredy Covenant and
 Promise to Teach and Instruct or Cause to be Taught and Instruct
 ed in y^e art Trade or Calling of a Hatter by y^e best ways or
 means he may or can y^e said Apprentice be Capable to Learn
 Finding unto y^e said Apprentice sufficient Apparel to eat Drink
 Washing Lodging and Physick During y^e Terme and Two Suits
 of Apparel at y^e End of y^e said Terme suitable for y^e said Appre
 ntitice, and shall Teach or Cause to be Taught y^e said Apprentice to
 Write and Cypher sufficient to keep an Indemans Book
 In Testimony Whereof y^e Parties to these presents Have Hereunto
 Interchangeably Set their Hands and Seals y^e Sixth Day of July
 in the fifth year of y^e Reign of our Sovereign Lord George y^e Third
 by y^e Grace of y^e King of Great Brittain &c. A. D. 1763
 Signed Sealed and Delivered

In Presence of
 Edwards Lamson
 Stephen Cook

Samuel Holman

16, 1808, at Beverly; he was b. at Beverly, Sept. 9, 1785; d. there Jan. 15, 1817. Their children were: (1) Nancy, b. June 21, 1810; d. June 16, 1826. (2) Sally, b. Nov. 11, 1811; m. Joseph L. Foster. (3) Robert, b. March 22, 1813; d. June 10, 1822. (4) Harriet, b. Jan. 22, 1815, m. Perkins Haskell.

- 346 Judith, b. Jan. 1, 1791; d. Beverly, Mass., Jan. 15, 1877; m. Edmonds Lovett, son of John and Elizabeth (Herrick) Lovett, Oct. 15, 1811, at Beverly; he was b. at Beverly, Sept. 3, 1789, and was drowned at sea Dec. 20, 1821. Their children were: (1) Judith, b. May 26, 1812; m. Hezekiah Lovett. (2) William Edmond, b. May 4, 1814; d. June 5, 1832, at sea. (3) John Francis, b. June 19, 1817; m. Lucy Ann Fornis. (4) Elizabeth Augusta, b. June 31, 1819; m. Francis Montier.

152

NATHANIEL⁵ LAMSON (Jonathan,⁴ William,³ John,² William¹), was born at Hamilton, Mass., June, 1751, and died at Beverly, Mass., June 14, 1816. He married Jane Gage, daughter of Zashariah and Deborah Gage, July 11, 1780, at Beverly; she was born at Beverly, Mass., March 28, 1761, and died there Jan. 8, 1809.

Nathaniel Lamson was a merchant and trader, and lived in Beverly, Mass. He took part in the Revolutionary War.

Children of Nathaniel and Jane (Gage) Lamson, born Beverly, Mass.:

- 347 Benjamin,⁶ b. Jan. 27, 1781; d. Jan. 28, 1831; m. Ruth Beckford, dau. of Benjamin and Ruth (Ober) Beckford, March 7, 1812, at Beverly; she was b. at Beverly, May 31, 1786; d. there April 24, 1860.

- +348 Zachariah Gage, b. May 13, 1783; d. Dec. 16, 1846, at Granada, Central America; m. Mary Brown, 1807.
- 349 Betsey, b. July 29, 1785 (V. R. Beverly gives July 24, 1785); d. 1842, unm.
- +350 Nathaniel, b. Sept. 23, 1787; m. Lucy Whitney, July 11, 1819.
- 351 Charles, b. Jan. 13, 1790; d. probably Dec. 4, 1823. Alive 1816.
- 352 Polly (Mary), b. March 29, 1792; d. Pepperell, Mass., Dec. 14, 1841.
- 353 Sophia, b. July 15, 1794; d. June 29, 1839 (Beverly V. R. gives Jan. 26, 1839).
- 354 Jarvis, b. Feb. 28, 1797 (V. R. Beverly gives March 30, 1797); d. Beverly, Aug. 22, 1803.
- 355 Adaline,* b. Sept. 14, 1799; d. Beverly, Feb. 15, 1841.
- 356 Augusta,* b. Sept. 14, 1799; d. Beverly, Dec. 30, 1815.
- 357 George Osmond,* b. Sept. 14, 1799. Resident of New York State, 1816. Will proved New York City, March 22, 1843. Mariner.

157

JOSEPH⁵ LAMSON (Jonathan,⁴ William,³ John,² William¹), was born at Hamilton, Mass., Oct. 22, 1759, and died at New Boston, N. H., Nov. 12, 1843. He married Sarah Patch, daughter of John and Rachel Patch, Sept. 8, 1784, at Hamilton, Mass. (Int. of m. Aug. 21, 1784); she was born at Hamilton, Mass., April 6, 1765, and died at New Boston, N. H., March 29, 1856.

Captain Joseph Lamson spent the early part of his life in Hamilton, Mass., removing to New Boston, N. H., in 1787, where he bought a farm.

* Triplets.

He followed the sea in the Revolutionary War, also participating in the battles at Bennington and Stillwater. He is said to have been one of the members of the "Boston Tea Party." After peace had been declared he continued the occupation of seaman until his removal to New Boston, where he resided until his death. His widow, Sarah Lamson, drew Pension No. 16040. This describes him as a Corporal of the New Hampshire line in the Revolutionary War, from New Boston.

Children of Captain Joseph⁵ and Sarah (Patch) Lamson:

- 358 Sally,⁶ b. June 3, 1786; d. Aug. 25, 1848, unm.
- 359 Poly H., b. Feb. 4, 1788; d. May 19, 1875, unm.
- 360 Joseph, b. April 22, 1790; d. 1813. Lost at sea.
- +361 John, b. March 15, 1793; m. Sally Gage, 1820.
- +362 Asa, b. Oct. 17, 1795; m. Sally D. Locke, 1826.
- 363 Theresa, b. Sept. 6, 1797; d. Sept. 11, 1800.

160

ASA⁵ LAMSON (Jonathan,⁴ William,³ John,² William¹), was born at Hamilton, Mass., June 20, 1764, and died at St. Lucia, W. I., Aug. 24, 1810. He married (1) (Mrs.?) Deborah Cox, daughter of Richard and Mary (White) Cox, Feb. 19, 1788, at Beverly, Mass.; she was baptised at Beverly, Nov. 23, 1766, and died there Sept. 9, 1806; married (2) Elizabeth Dodge, daughter of Barnabas and Elizabeth (Giddings) Dodge of Ipswich, Feb. 11, 1808; she was born Nov. 14, 1764.

Asa Lamson was a sea Captain, and lived in Beverly, Mass. In 1792 he was Master of the schooner *Three Brothers* of Beverly, and in 1809 he was Master of the schooner *Sally* of Beverly, and was engaged in the West Indian trade. The *Beverly Vital Records* say that he died of fever at Santa Lucia, West Indies, and was buried Oct. 1810, at forty-six years of age.

Children of Asa⁵ and Deborah (Cox) Lamson, born Beverly, Mass.

- 364 Son of Asa,⁶ buried Oct. 25, 1791, age about 7 months.

- +365 Asa, b. Oct. 27, 1792; d. May, 1870, at Salem; m. Rebecca Vickery, Sept. 25, 1814.
- 366 Deborah, b. Nov. 23, 1794; m. Joseph Foster. (Int. of m. pub. May 23, 1830, Beverly, Mass., V. R.).
- 367 Richard, b. April 23, 1798; d. April 24, 1798, at Beverly.
- 368 Mary White, b. Sept. 7, 1803; d. Beverly, March 6, 1868; m. Richard Vickery, son of Richard and Sarah Vickery, Jan. 21, 1821, at Beverly; he was b. at Beverly, Aug. 12, 1795; d. there Nov. 30, 1826. Their children were: (1) Elizabeth, Fielding, b. Nov. 20, 1821; m. Edmund Giles. (2) Mary White, b. Oct. 20, 1823; d. Aug. 26, 1825. (3) Mary White, b. Jan. 15, 1826; m. Edmund Wallis.

161

THOMAS LAMSON⁵ (Thomas,⁴ Thomas,³ John,² William¹), was born at Ipswich, Mass., Nov. 4, 1733. He married Ann Redington. (Int. of m. Aug. 17, 1754.)

Thomas Lamson spent the early part of his life in Ipswich. He dealt in real estate, either as grantee or grantor, about five times between 1760 and 1768. He left Ipswich about 1763, at which time he sold some of his real estate, viz.: April 18, 1763, Thomas Lamson of Ipswich, yeoman and Anna, his wife for £44-19-5 sold Thomas Whipple of Ipswich, husbandman "a certain tract of land situate in Ipswich Hamlet so called containing eleven acres and sixty-three poles, &c."

On Oct. 28, 1768, he appears to be living in Barnstable, Mass., from the following deed: "Know all men by these presents that I Thomas Lamson, husbandman of Barnstable in the County and province of the Massachusetts Bay in New England," &c., sold to Caleb Lamson of Ipswich, cordwainer, for £12-8 lawful money all his right, &c., to "the thirds of my mother, Mary Potter's Estate," &c. (See p. 59.)

Children of Thomas and Ann (Redington) Lamson:

- +369 Reuben,⁶ b. at Ipswich, Mass., Nov. 10, 1755; m.
 (1) Naomi Witt, 1783; m. (2) Susan Murray,
 1795.
 369a Daniel, b. Sept. 7, 1758.

166

PAUL⁵ LAMSON (Thomas,⁴ Thomas,³ John,² William¹), was born at Hamilton, Mass., April 8, 1746, and died there May 5, 1791. He married Abigail Lord, daughter of Samuel and Abigail (Conant) Lord of Ipswich, Mass., at Ipswich. (Int. of m. July 23, 1768.)

Paul Lamson was a joiner or a cabinet maker and lived in Ipswich, Mass. He and his wife Abigail owned the Covenant there in the Hamilton Church, April 21, 1771. He removed from Ipswich to Westboro for a few years about 1778, and was a cabinet maker there with his brother Nathaniel, returning to Ipswich where he died. He had inherited real estate by the will of his grandfather, Thomas Lamson. On April 9, 1772, he sold to Samuel Wallis, Jr., of Ipswich, for £26-13-4 "a certain piece or parcel of upland and meadow situate in Ipswich containing about twelve acres, &c." and his wife Abigail gave up her right of dower. On June 2, 1777, he and his brother Nathaniel and his sister sold to John Baker of Ipswich, for £20, a tract of land containing about five acres, and also to Joseph Adams of Ipswich, for £40, a house and piece of land containing about eight acres. On June 2, 1777, Paul and his brother Nathaniel of Westborough, cabinet makers, for £186-13-4, sold Joseph Adams "a certain farm with all the buildings thereon" containing about forty acres, in Ipswich.

Children of Paul⁵ and Abigail (Lord) Lamson:

- 370 Mercy,⁶ b. Ipswich, Mass., Sept. 18, 1769; d. there Dec. 18, 1859, unm.
 371 Martha, bap. May 12, 1771, at Ipswich, by Rev. Mr. Treadwell.
 372 Mary, bap. Aug. 11, 1771, Ipswich, Mass.; d. Ipswich, Dec. 27, 1855?, unm.

- +373 Thomas, b. Ipswich, Mass., Oct. 10, 1774 (bap. Oct. 16, 1774); d. Boston, Mass., July 3, 1853; m. (1) Salome Lord, 1796; m. (2) Annie Goodale, March 17, 1812.
- 374 William, b. Westboro, Feb. 15, 1778; d. at sea.
- +375 Samuel, b. Westboro, Mass., Dec. 9, 1779; d. June 12, 1845, at Boston, Mass.; m. Sarah Sleuman, Jan. 4, 1804.

167

NATHANIEL⁵ LAMSON (Thomas,⁴ Thomas,³ John,² William¹), was born at Hamilton, Mass., March 12, 1748, and died at Boylston, Mass., March 20, 1822. He married (1) Mindwell Brigham, daughter of Levi and Susanna Brigham of Shrewsbury, Jan. 2, 1777, at Westboro, Mass. (Int. of m. Dec. 3, 1776); she was born at Westboro, Mass., Feb. 7, 1746, or Aug. 18, 1760, and died March 26, 1785; he married (2) Elizabeth Miller of Westboro, Mass. (Int. of m. Jan. 26, 1786, at Westboro); she was born in 1748 and died at Boylston, Mass., at the age of 86, Sept. 14, 1834.

Nathaniel Lamson was a farmer, and he lived in Westboro, Mass. His farm was originally a part of Lancaster. In 1780, he was one of several who signed a petition to be annexed to the town of Shrewsbury, which was done in 1786. Part of Shrewsbury, the North Precinct, afterwards became the town of Boylston, Mass. The old homestead has been in the family until recently, when it was taken by the Metropolitan Water Company of Boston. A part of the large farm will ultimately be submerged, but not the site of the homestead.

Children of Nathaniel⁵ and Mindwell (Brigham) Lamson:

- +376 Nathaniel,⁶ b. 1777; d. 1817; m. Tarner Howe, April 9, 1801, at Boylston, Mass.
- +377 Silas, b. 1778; d. July 29, 1855; m. Susan Goodnow, July 30, 1804.
- 378 Eli, b. 1780; d. 1790; drowned.

168

SAMUEL⁵ LAMSON (Samuel,⁴ Samuel,³ John,² William¹), died 1837. We have no record of his birth. He married (1) Anna Adams, Nov. 8, 1789, at Hamilton (Church Record), (Int. of m. Oct. 17, 1789); she was buried at Beverly, (V. R.), Jan. 6, 1805, at the age of 39; he married (2) Sally Emory, Dec. 11, 1806, at Wenham. (Int. pub. Sept. 7, 1806, Beverly, Mass.) ; she was of Wenham, and died in 1840. Samuel Lamson lived in Beverly, Mass.

Children* of Samuel⁵ and Anna (Adams) Lamson:

+379 George,⁶ b. Oct. 4, 1795; d. Oct. 10, 1852; m. Huldah Wallis.

380 Samuel, b. Oct. 11, 1797; buried May 10, 1802, at four and a half years (Beverly, V. R.).

Children of Samuel⁵ and Sally (Emory) Lamson:

381 Louisa,⁶ b. Beverly, Mass., Oct. 14, 1807; d. Jan. 25, 1896; m. (1) James Woodbury, Dec. 21, 1828, at Beverly; he died 1830; m. (2) Capt. John Foster.

382 Harriett, d. 1837.

169

MATHEW⁵ LAMSON (probably Edwards,⁴ Samuel,³ John,² William¹), died 1790. There is no record of his birth. He married Hannah Whipple, Aug. 2, 1782, at Hamilton, Mass. (Int. of m. July 28, 1782.)

Matthew Lamson was a mariner, and resided in Ipswich, Mass. He and his wife Hannah "owned the Covenant" in the Hamilton Church, Dec. 31, 1787. He made his will April 19, 1786, and it was proved July 15, 1790.

Children of Matthew⁵ and Hannah (Whipple) Lamson:

383 Infant,⁶ "Matthew's infant died Aug. 12, 1782."

* Beverly Vital Records gives:—

—, son of Samuel, buried Oct. 1, 1791, at 3 weeks.

—, dau. of Samuel, buried Aug. 19, 1795, at 1 year 11 $\frac{3}{4}$ months.

- +384 David, bap. Feb. 3, 1788, at Hamilton. Probably
m. Elizabeth Cross, Oct. 16, 1811.
- 385 Lephy or Leafy, bap. May 2, 1790, after her father's
death; m. Daniel Merrill. (Int. of Nov. 28, 1827,
at Wenham.)

171

DANIEL⁵ LAMSON (Edwards,⁴ Samuel,³ John,² William¹), was
baptised at Ipswich, Mass., June 18, 1769, and died about 1824.
He married Anne Chard.

Daniel Lamson was a tailor and resided in Gloucester, Mass.
He also followed the sea. His will is dated April 6, 1824.

Children of Daniel⁵ and Anne (Chard) Lamson:

- 386 Daniel,⁶ bap. 1793; d. 1817.
- 387 Martha (Patty), b. Aug. 26, 1794; d. at Boston,
May 18, 1872; m. John S. Perkins, Oct. 14, 1814,
at Boston. He was born Aug. 6, 1792; and died
in South America, Sept. 27, 1827. He was an
architect of the First Hall at Harvard College.
Their children were: (1) Daniel Lamson, b.
Aug. 29, 1815; d. Oct. 1, 1884; at Oakland, Cal.
(2) John Lamson, b. March 12, 1817; d. Feb. 9,
1870, at Philadelphia. (3) Edward Lamson, b.
Sept. 27, 1818; d. Aug. 22, 1890, at Boston. (4)
Sarah Lamson, b. Nov. 19, 1824; m. John H.
Low; d. Feb. 12, 1875, at Syracuse, N. Y. (5)
Anna Chard, b. Aug. 27, 1827; m. Thomas Grif-
fin, Jr.; d. Jan. 6, 1896. (6) Martha Griffin, b.
July 22, 1822; m. George C. Butler. (7) William
Walker, b. June 30, 1820; d. Aug. 9, 1821, at
Boston. (8) James Hunt, b. March 27, 1826;
d. Sept. 23, 1826, at Boston.

179

SAMUEL⁵ LAMSON (Samuel,⁴ Samuel,³ Samuel,² William¹), was
born Oct. 24, 1724. He married Rebecca Crosby, Nov. 6,
1770, at Billerica, Mass.

Samuel Lamson was a resident of Amherst, N. H. He served on an expedition sent out against the "common enemy," in Col. Blanchard's regiment, at Crown Point in 1745. He also served in Captain Archelas Towne's Company of Stark's Regiment in the Revolutionary War, from Amherst, N. H.

In the *Vital Records of Billerica, Mass.*, there is the following record: "Rebecca Lamson, daughter of Rebecca, baptized July 25, 1778." As the father's name was not mentioned, it is probable that he was dead at that time.

Child of Samuel⁵ and Rebecca (Crosby) Lamson:

- 388 Rebecca,⁶ bap. July 25, 1778, at Billerica, Mass.,
d. there March 21, 1841.

180

JONATHAN⁵ LAMSON (Samuel,⁴ Samuel,³ Samuel,² William¹), was born at Reading, Mass., Sept. 29, 1726, and died at Mt. Vernon, N. H., Dec. 1815. He married Mehitable Holt; she was born in 1730, and died Feb. 16, 1826, at 96 years of age.

Jonathan Lamson was a resident of Amherst, N. H. He was a member of an expedition which was sent to Crown Point in 1758.

Children of Jonathan⁵ and Mehitable (Holt) Lamson:

- 389 Mehitable,⁶ b. March 25, 1755; d. at Nashua, N. H., April 18, 1844, unm.
+390 Jonathan, b. Aug. 10, 1756; m. Rebecca Holt, in 1782; resided at Mt. Vernon, N. H.
391 Ebenezer, b. June 20, 1759; d. June, 1760.
392 Sarah, b. March 20, 1761; d. Aug. 10, 1847; m. Jacob Kendall, of Litchfield, Jan. 25, 1782. He was born at Litchfield, in 1758; d. June 3, 1823, at Mt. Vernon, N. H. Their children were: (1) Amos, b. 1782; d. Jan. 12, 1859, at New Boston, N. H. (2) Sarah, b. Jan. 17, 1784; m. (1) Simeon Flint; m. (2) Aaron Wilkins. (3) Jacob, b. April 15, 1785. (4) Elizabeth, b. Aug. 11,

1788. (5) Jonathan, b. Aug. 11, 1791; m. Phebe Flint. (6) Joseph, b. Jan. 21, 1797.
- 393 Phebe, b. Jan. 9, 1763; d. Feb., 1773.
- 394 Elizabeth, b. Nov. 17, 1767.
- 395 Ebenezer, b. July 10, 1769; d. Jan. 18, 1770.
- +396 John, b. March 10, 1771; d. Oct. 12, 1841, at Mt. Vernon, N. H.; m. Catherine Harris.
- +397 Jesse, b. Oct. 17, 1773; m. Elizabeth —.

183

JOHN⁵ LAMSON (John,⁴ John,³ Samuel,² William¹), was born at Weston, Mass., June 3, 1760, and died there Sept. 3, 1838. He married Hannah Ayers of Needham, Mass., Oct. 17, 1790. He lived in Weston, Mass.

Children of John⁵ and Hannah (Ayers) Lamson, born Weston, Mass.:

- +398 John Ayers,⁶ b. July 18, 1791; d. March 17, 1873; m. Mary Francis, 1826.
- +399 Alvan, b. Nov. 18, 1792; d. July 18, 1864 (G. S.), Dedham, Mass.; m. Frances Ward, July 11, 1825.
- +400 Darius, b. Aug. 17, 1794; d. 1866, at Detroit, Mich.; m. Sarah Conner, 1828.
- 401 Sophronia, b. April 12, 1796; d. July 11, 1883; at Weston, Mass., unmm.
- 402 Miranda, b. Feb. 18, 1801; m. Marshall Hewes, at Weston, in 1824. Their children were: (1) Marshall Lamson. (2) Frank G. (3) Charles Abraham.

190

SAMUEL⁵ LAMSON (Samuel,⁴ John,³ Samuel,² William¹), was born at Weston, Mass., Jan. 14, 1763. He married Miriam Stratton, April 27, 1785, at Newton, Mass.; she was born in 1763, and died at Whately, Mass., Jan. 2, 1848, at the age of 85. He lived in Weston, Mass.

Children of Samuel⁵ and Miriam (Stratton) Lamson :

- 403 Marion,⁶ b. April 15, 1791; d. April 1, 1872; m. Erastus Crafts, son of Reuben Crafts, at Whately, Mass., Nov. 4, 1817. (He m. twice, (1) Charlotte Smith, Nov. 22, 1814; (2) Marion Lamson.) Their children were: (1) Reuben, b. Dec. 30, 1818, at Whately. (2) Alonzo, b. May 17, 1821, at Whately. (3) Walter, b. Whately, Aug. 16, 1823. (4) Rodolphus, b. Whately, Sept. 22, 1825; d. June 15, 1831. (5) Louisa, b. Aug. 9, 1827, at Whately. (6) Fidelio, b. Whately, May 5, 1831. (7) Rodolphus, b. Whately, June 28, 1833.
- +404 Amasa, b. July 8, 1798; m. Hannah Crafts, June 10, 1824.

191

ISAAC⁵ LAMSON (Samuel,⁴ John,³ Samuel,² William¹), was born at Weston, Mass., July 7, 1765, and died Sept. 17, 1807. He married Abigail Fiske, daughter of Captain Jonathan and Abigail (Fiske) Fiske, Dec. 23, 1788; she was born April 4, 1769.

Isaac Lamson was a merchant, and resided in Weston, Mass. His widow married (2) Deacon Isaac Warren, of Charlestown, July 1, 1810.

Children of Isaac⁵ and Abigail (Fiske) Lamson :

- 405 Joseph,⁶ unmarried.
- 406 Nabby, bap. April 31, 1791.
- 407 Elinda, bap. June 10, 1792.
- 408 Elias, bap. Jan. 12, 1796.
- 409 Horatio Nelson, b. April 5, 1799; d. March 1874, unnm.
- 410 Mary, b. Feb. 27, 1803; m. Rev. Jos. Bennett of Woburn, Mass., Feb., 1822. He was b. at Framingham, Mass., May 13, 1798; d. Woburn in 1847 (funeral Nov. 22).

195

ELIJAH⁵ LAMSON (Samuel,⁴ John,³ Samuel,² William¹), was born at Weston, Mass., Jan. 13, 1780, and died at Waltham, Mass., Sept. 4, 1820. He married Sarah Mason Pierce, daughter of Isaac and Hannah (Mason) Pierce of Waltham, Oct. 2, 1806, at Waltham, Mass.; she was born Nov. 6, 1785, and died at Waltham, April 2, 1875.

Elijah Lamson was a Cordwainer of Waltham, Mass. His widow married (2) Calvin Brown, of Waltham, Mass.

Children of Elijah⁵ and Sarah (Pierce) Lamson, born Waltham, Mass.:

- +411 Isaac,⁶ b. Sept. 20 (Sept. 12?), 1809; d. about 1875, at Brooklyn, N. Y.; m. Louisa P. Crossett, Dec. 17, 1835.
- +412 George, b. June 1, 1812; d. Jamestown, Cal., March 2, 1853; m. Mary Lovering Maynard, May 19, 1836.
- 413 Sally Mason, b. Feb. 25, 1819; d. July 25, 1900, at Waltham, unmarried.

197

JOHN⁵ LAMSON (Samuel,⁴ John,³ Samuel,² William¹), was born at Weston, Mass., June 16, 1791, and died at Boston (G. S.), April 11, 1855. He married Elizabeth Turner Kendall, daughter of Hugh R. and Mary (Cole) Kendall, in 1814, at Boston; she was born at Boston, June 3, 1795, and died at Weston, Mass., May 30, 1882.

John Lamson was a merchant and lived in Weston, Mass. He was a member of the firm of Lane and Lamson, of Boston, Importers, the first French importing house in the United States.

Children of John⁵ and Elizabeth (Kendall) Lamson, born Boston, Mass.:

- +414 Charles,⁶ b. June 5, 1815; d. New York City, April 21, 1879; m. Elizabeth Marshall.

- 415 Caroline E., b. 1816; d. 1882, New York; m. David Lane, son of John and Ruth (Morrill) Lane, April, 1837, at Boston. He was b. at Readfield, Me., May 25, 1801, and d. New York City, Jan. 27, 1855. Their children were (1) Caroline E., b. Jan. 13, 1841, Paris; m. Charles Miller of New York, 1868. (2) Charlotte S., b. Dec. 6, 1842, Paris; m. O. P. C. Billings, 1868. (3) David Weston, b. Aug. 20, 1846, Weston, Mass.; m. Fanny E. Bush, 1878. (4) William C., b. Dec. 23, 1847, New York City; m. Caroline Hodges, 1869.
- 416 John, b. June 5, 1821; d. Paris, France, March 10, 1868; m. Frances Amelia Draper, dau. of Lorenzo and Sarah Elizabeth (Dolliver) Draper. She d. at Paris, France, Aug. 8, 1909. No children.
- +417 Daniel Sanderson, b. June 2, 1828; m. Mary C. Gilman, 1870.

198

COL. DANIEL S.⁵ LAMSON (Samuel,⁴ John,³ Samuel,² William¹), was born at Weston, Mass., Dec. 1, 1793, and died there Dec. 17, 1824. He married Patience Flagg, daughter of Captain John Flagg (pub. Jan. 21, 1823, at Weston); she was born at Weston, 1791, and died at Nashua, April 28, 1838, age 47. Col. Daniel S. Lamson lived in Weston, Mass.

Child of Col. Daniel S.⁵ and Patience (Flagg) Lamson:

- 418 Infant, d. y.

199

WILLIAM W.⁵ LAMSON (William,⁴ John,³ Joseph,² William¹), was born in 1757, probably in Boston. He is supposed to have married Katy Weare, at Boston, June 27, 1781, and to have resided in Boston.

Child of William W.⁵ and Katy (Weare) Lamson:

- +419 Probably, William W.,⁶ b. about 1781; d. about 1824; m. Patty Alcott at Lubec, Me.

210

JOSEPH⁵ LAMSON (Joseph,⁴ Nathaniel,³ Joseph,² William¹), was born at Charlestown, Mass., Feb. 3, 1760, and died there (G. S.), Feb. 25, 1808. He married Susanna Frothingham, daughter of Joseph Frothingham, Dec. 13, 1791, at Charlestown; she was born at Charlestown, Sept. 29, 1768, and died there March 7, 1844.

Joseph Lamson was a stone cutter, and lived in Charlestown, Mass. He was a Corporal in the Massachusetts Continental army.

Children of Joseph⁵ and Susanna (Frothingham) Lamson, born Charlestown, Mass.:

- 420 Susanna,⁶ b. Sept. 2, 1792; d. Charlestown, Feb. 14, 1870; m. James Hunnewell, son of William and Sarah (Frothingham) Hunnewell of Charlestown, Sept. 23, 1819. He was born at Charlestown, Feb. 10, 1794, and died there (G. S.), May 2, 1869. Their children were: (1) Son, b. and d. May 10, 1826. (2) James Frothingham, b. July 3, 1832; m. Sarah M. Parker.
- 421 Joseph, b. Jan. 15, 1794; killed by explosion.
- 422 William, b. Nov. 29, 1795; probably d. y.
- +423 Samuel, b. Oct. 10, 1797; d. Nov. 8, 1850, at Charlestown; m. Sarah Bartlett, March 2, 1841.
- +424 Nathaniel, b. Sept. 18, 1800; d. Nov. 13, 1863 (G. S.), at Charlestown; m. (1) Mary Chaplin, 1825; m. (2) Anna Maria Cristy, 1851.

212

WILLIAM⁵ LAMSON (Joseph,⁴ Nathaniel,³ Joseph,² William¹), was born at Charlestown, Mass., April 21, 1764, and died at Keene, N. H., June 27, 1828. He married Margery Russell, of Lexington, July 5, 1791, at Medford, Mass.; she was born in 1766, and died at Keene, N. H., Jan. 29, 1851, at the age of 85.

William Lamson was a resident of Keene, N. H. The *History of Keene* says of him: "He went to Keene from Charlestown, Mass., in 1787, on foot. He bought a quarter of an acre of land, and established a tannery. When everything was paid for he had just one pistareen, equal to seventeen cents, left. He prospered, and in 1790 he returned to Charlestown and married Margery Russell. The young couple came as far as New Ipswich in a chaise, but from there to Keene there was no road, so they both mounted on one horse, and, with their marriage outfit tied on behind, they came by a bridle path back to Keene, where they made their home.

Mr. Lamson was a man of great business capacity, staunch integrity and sound judgment. He was amiable and generous in disposition, and commanded the respect and esteem of all. He left \$1500 to aid in the erection of the first Unitarian Meeting House."

Children of William⁵ and Margery (Russell) Lamson, born Keene, N. H.:

- 425 William,⁶ b. April 11, 1792; d. Keene, N. H., Jan. 2, 1860. He resided in Keene, N. H. He was one of the leading merchants of the town. He owned the large brick block on the corner of Roxbury Street and the Square, which was burned in 1865. He was unm.
- +426 Joseph, b. Oct. 8, 1793; d. Keene, N. H., July 1, 1821; m. Martha Perry, Sept. 16, 1818. Residence Palmyra, N. Y.
- 427 Hannah, b. Jan. 23, 1797; d. Keene, N. H.; m. Rev. Jonathan Ely of Long Meadow, Mass., in 1833, at Keene, N. H. Their child was (1) Hannah L., d. in Keene, N. H.
- +428 Charles, b. Sept. 6, 1798; d. Keene, N. H., May 23, 1876; m. Roxanna Wood, June 22, 1824. Residence, Keene, N. H.
- 429 Susanna, b. May 22, 1800. 736
- 430 Mary Ann, b. Dec. 17, 1801; m. Nathan Adams Tufts, son of Amos and Deborah (Frothing-

ham) Tufts of Charlestown; he was b. Jan. 16, 1799, and d. Nov. 20, 1873. Their children were: (1) Hannah, m. N. P. B. Curtis. (2) Henry A., b. July 30, 1831.

431 Henry, b. Sept. 25, 1804; d. Keene, N. H., March 27, 1826.

220

JOHN WETMORE⁵ LAMSON (Joseph,⁴ William,³ Joseph,² William¹), married Elizabeth Hatfield. He is supposed to have lived in Stratford, Conn., though no record of his birth, death or marriage is available. He had the following children:

- 432 Elizabeth.⁶
- 433 Mary.
- 434 William.
- 435 Anne.

221

SILAS⁵ LAMSON (William,⁴ William,³ Joseph,² William¹), married Mary Hotchkiss, June 22, 1771.

Silas Lamson lived in New Milford, Conn. There is no record of his birth or death at hand. The *Connecticut Historical Society Publication, 1758-1762*, gives the following: "Silas Lamson, Private, Second Regiment, Col. Nathan Whiting, of New Haven, Co. 11, Captain Archibald McNeale, Litchfield, June, 1761."

Children of Silas⁵ and Mary (Hotchkiss) Lamson:

- 436 Nathaniel,⁶ b. May 12, 1772.
- 437 John, b. June 5 (June 1?), 1774.
- 438 Nehemiah, b. July 5, 1777; d. April 15, 1778.
- 439 Joseph, b. Aug. 14, 1779.

222

WILLIAM⁵ LAMSON (William,⁴ William,³ Joseph,² William¹), was born about 1744. He married Sarah Burritt, March 22, 1768. He resided in Woodbury and New Milford, Conn.

Children of William⁵ and Sarah (Burritt) Lamson:

- 440 Amos,⁶ b. June 8, 1769; d. New Milford, Conn.,
Aug. 21, 1820, age 51.
- 441 Rawzel or Rozwell, b. April 28, 1771.
- +442 Andrew, b. Feb. 20, 1774; d. Oct. 27, 1852; m.
Lydia Lathrop. Residence New Milford, Conn.

228

MITCHELL⁵ LAMPSON (Nathaniel,⁴ William,³ Joseph,² William¹), was born at Stratford, Conn., Dec. 3, 1742, and died at Woodbury, Conn., Sept. 14, 1807. He married Thankfull King, daughter of Moses and Hester (Noble) King, Feb. 20, 1765, at Woodbury or Southbury, Conn.; she was born at Great Barrington, Mass., May 7, 1742.

Mitchell Lampson, was a merchant, and a prominent citizen of Woodbury, Conn. He was an active member of St. Paul's Episcopal Church, and contributed toward the erection of the new church edifice.

His will, dated Feb. 4, 1806, was proved Sept. 21, 1807, at Woodbury. His wife was to have one half of the house and furniture and also the use and improvement of one third of the real estate for life, except the store and pork house, the executor to pay her \$50 annually. His son, King William, was to receive \$500 and Alithea Scovill \$200 over and above what they had already received. The remainder was to go to his son Nathaniel, who was to be the executor.

Children of Mitchell⁵ and Thankfull (King) Lampson:

- 443 Alithea,⁶ b. Woodbury, Conn., Jan. 16, 1766; d. Waterbury, Conn., Jan. 1, 1846; m. James Scovill, son of Rev. James and Ann (Nichols) Scovill of Waterbury, Conn., Nov. 16, 1788. Residence Waterbury, Conn. He was b. March 19, 1764, at Waterbury, and d. there Nov. 26, 1825. Their children were: (1) James Mitchell Lamson, b. Sept. 4, 1789; d. May 16, 1857; m. Mrs. Sarah

- A. Morton, Oct. 9, 1849. (2) Betsey, b. May 12, 1792; m. John Buckingham, Sept. 10, 1809. (3) Sarah Hannah, b. March 25, 1794; d. Oct. 29, 1872; m. Aaron Hitchcock of Woodbury. (4) William Henry, b. July 27, 1796; d. March 27, 1854; m. (1) Eunice R. Davies; m. (2) Rebecca Smith. (5) Edward, b. Dec. 31, 1798; d. April 3, 1866; m. Harriett Clark. (6) Amy Maria, b. Feb. 9, 1801; d. April 3, 1804. (7) Caroline, b. July 4, 1803; m. William Preston. (8) Alatheia Maria, b. Aug. 14, 1805; d. March 19, 1878; m. Joel Hinman. (9) Mary T., b. July 23, 1808; d. May 2, 1842; m. Rev. Jacob L. Clark, April 28, 1839. (10) Stella Ann, b. May 19, 1811; d. Sept. 1815.
- 444 Betsey, b. Woodbury, Conn., 1772, and d. there June 14, 1791; buried in the Old Burying Ground.
- +445 King William, b. Woodbury, Conn.; d. Berwick, Pa.; m. Sarah Clark before 1808.
- +446 Nathaniel, m. Mary Adams.

229

NATHANIEL⁵ LAMSON (Nathaniel,⁴ William,³ Joseph,² William¹), was born in 1745, and died Aug. 19, 1807. He married Abiah

Nathaniel Lamson was a resident of Stratford, Conn. He served in the 4th Regiment of Militia, in Capt. Benjamin's Company, entered July 5, 1779.

The record of his children printed below is taken from a New Testament, printed in Edinburgh in 1783, which is owned by his great-great-granddaughter, Mrs. William S. Lawyer, Schoharie, N. Y. The record says: "The under names are the children of Nathaniel and Abiah Lamson," etc.

Children of Nathaniel⁵ Lamson:

- 447 Nancy,⁶ b. March 12, 1784; d. Greenville, N. Y., Aug 28, 1855; m. Heman Calhoun. He was b. in 1782;

- d. 1851. Their children were: (1) Daniel, m. Alicia McCarthy. (2) William. (3) Mary, m. Elijah Roe and had child, Alice. (4) Lois, m. — Spicer. (5) George. (6) James, b. Feb. 9, 1813; d. Oct. 6, 1882; m. Jane Richtmeyer, Jan. 6, 1835, and had dau. Clara J., b. Nov. 17, 1838, who m. George E. Palmer, Feb. 4, 1858. Their dau., Helen Belle Lampson Palmer, b. 1865; m. William S. Lawyer, and resides Schoharie, N. Y.
- 448 Betsey, b. July 9, 1786; m. — Russell, a sea captain. They had a son, Charles, b. July 14, 1808, at Bridgeport; d. Nov. 29, 1885; m. Gertrude —, and had nine children.
- 449 Eunice, b. Sept. 22, 1787; m. John N. Cutter, and had child Hamilton.
- 450 Hannah, b. Dec. 29, 1789; m. Lawrence Tompkins, and had children: (1) George, d. 1880. (2) Charles.
- 451 Polly (Mary), b. Stratford, June 20, 1791; d. Brooklyn, N. Y., Nov. 12, 1871; buried in Greenwood Cemetery; m. Lewis Crawford. He d. in July, 1816. They lived in Stratford, Conn.
- 452 Susan, b. March 28, 1793; d. Hillsdale, Mich., May 4, 1873; m. William Tompkins, and had children: (1) Eunice, m. — Gavitt. (2) Caroline, m. — Cronk. (3) Emiline, m. — Laughrey. (4) Mary J., m. — Klotz.
- +453 William, b. Jan. 12, 1795. Residence: "New York State."
- +454 Matthew, b. Dec. 8, 1796; d. Jan. 4, 1881, unm. Resided Schoharie County, N. Y.
- +455 George, b. April 22, 1799; d. May 22, 1870; m. Betsey Maria Selby, Dec. 21, 1821. Resided Stratford, Conn.
- 456 Sophrone, b. June, 1800.

230

SAMUEL⁵ LAMSON (Nathaniel,⁴ William,³ Joseph,² William¹), was born at Stratford, Conn., in 1749, and died there Oct. 20, 1822. He married Martha Hubbell, Jan. 1, 1775; she died at Stratford, Oct. 24, 1822.

Samuel Lamson is said by Orcutt to have resided in Woodbury, Conn. Other authorities say he was born, lived and died in Stratford, Conn.

Children of Samuel⁵ and Martha (Hubbell) Lamson:

- 457 Elizabeth,⁶ b. March 30, 1775; d. Stratford, Conn., April 3, 1775.
- 458 Joseph, b. June 5, 1777; d. Sept. 30, 1778.
- 459 William, b. Oct. 18, 1779; d. Oct. 18, 1779.
- 460 Esther, b. Dec. 12, 1780; d. Dec. 12, 1780.
- 461 John, m. Feb. 4, 1782; d. Dec. 23, 1803.
- +462 Isaac, b. Aug. 1, 1784, d. Stratford, Conn., Dec. 17, 1835; m. Theodosia O'Neill, 1812.
- 463 Samuel, b. Nov. 11, 1786; d. Feb. 9, 1799; drowned at Woodbury, body found Feb. 11, by Josiah Beers.
- 464 Martha, b. Jan. 9, 1790; d. Jan. 19, 1862.
- 565 Alethea, b. Oct. 18, 1795; d. Aug. 10, 1866, unm.
- 466 Joseph, b. Oct. 13, 1798; d. Jan. 19, 1870, unm.

238

CALEB⁵ LAMSON (John,⁴ Caleb,³ Joseph,² William¹), was born April 27, 1760. He married Joanna Rand, Feb. 27, 1794, at Charlestown, Mass.; she was of Charlestown, and was born in 1768, and died Feb. 25, 1826, at the age of 58. Caleb Lamson resided in Charlestown, Mass.

Children of Caleb⁵ and Joanna (Rand) Lamson:

- 467 Frances Webb,⁶ b. Dec. 10, 1794; m. Enoch Pearson, June 5, 1816.
- 468 Hepza Rand, b. Aug. 12, 1796; m. Abram Larkin, Jan. 29, 1818.

- 469 Nancy Holden, b. Charlestown, Mass., March 2, 1800; d. there May 29, 1800.
470 Samuel.

241

SAMUEL⁵ LAMSON (John,⁴ Caleb,³ Joseph,² William¹), was born at Charlestown, Mass., March 7, 1773; died 1817-8. He married Sally Elliott, July 23, 1811, at Charlestown, Mass.; she died at Batavia, Ill.

Samuel Lamson lived in Charlestown, Mass. He is described as a "victualler" and also as a "chaise maker." After his death his widow went West and lived there with her children until her death. She is buried in Batavia, Kane County, Ill.

Children of Samuel⁵ and Sally (Elliott) Lamson, born Charlestown, Mass.:

- +471 Samuel Webb,⁶ b. Nov. 12, 1812; d. Oct. 29, 1877; m. Sarah Ann Voris, Nov. 15, 1835, at New York.
472 Franklin, went West and was lost trace of.
473 Mary Elliott, b. Jan. 11, 1814; m. Ephraim Capen.
+474 Lorenzo John, b. Sept. 9, 1816; d. Big Rock, Ill., April 11, 1889; m. Jane Dale, Dec. 31, 1855.
475 Susan E., b. Jan. 26, 1818; d. Batavia, Ill.; buried there, unm. Resided Batavia, Ill.

242

JOSIAH⁶ LAMSON (John,⁵ John,⁴ John,³ John,² William¹), was born at Topsfield, Mass., July 18, 1750, and died there March 8, 1826. He married Mercy Perkins, daughter of David and Mercy (Fisk) Perkins. (Pub. June 23, 1776, at Topsfield, Mass.); she was born at Topsfield, Mass., April 16, 1759, and died there June 17, 1819.

Josiah Lamson "Esquire" was a resident of Topsfield. He was a Corporal in the Revolutionary War. He was a Selectman of Topsfield, 1782-7, 1793-4 and 1806-8.

Children of Josiah⁶ and Mercy (Perkins) Lamson:

- 476 Anna,⁷ bap. Aug. 26, 1783, at Topsfield; m. (1) Ephriam Dodge, April 26, 1810; m. (2) Robert Annible.
- +477 John, b. June 3, 1787; d. Oct. 3, 1856; m. Priscilla Averill, Sept. 22, 1812.
- 478 Josiah, d. Oct. 19, 1788.
- +479 Josiah, b. Aug. 15, 1789; d. April 16, 1870; m. (1) Rebecca E. Sargent, Sept. 9, 1824; m. (2) Betsey Dodge, 1839.
- 480 Mercy, b. Dec. 12, 1792; d. May 1, 1835, at Topsfield, Mass.; m. Captain John Rea, son of John Rea, Dec. 20, 1820. He was b. 1791; d. Topsfield, Jan. 28, 1832. Resided Topsfield. Their children were (1) John, b. Oct. 24, 1822; d. April 20, 1833. (2) Mercy Ann, b. Oct. 13, 1825; d. May 7, 1834. (3) William Alvin, b. Sept. 30, 1828.

245

JOHN⁶ LAMSON (John,⁵ John,⁴ John,³ John² William¹), was born at Topsfield, Mass., Oct. 14, 1756, and died at New Boston, N. H., Oct. 10, 1797. He married Elizabeth Rea. (Int. of m. Nov. 21, 1779, at Topsfield.)

John Lamson was a tanner and resided in Topsfield, Mass. He was also an inn-keeper, and is said to have taken part in the battle of Lexington.

His children, all of whom are said to have died between twenty and thirty years of age, are said to have been as follows: Children of John⁶ and Elizabeth (Rea) Lamson:

- 481 John.⁷
- 482 Benjamin.
- +483 William, b. after 1785; d. about 1815, at sea; m. Sally Richardson, 1808.
- 484 Betsey.

- 485 Joseph, b. 1789; d. Nov. 1813, age 24, at New Boston, N. H.

254

WILLIAM⁶ LAMSON (John,⁵ Peter,⁴ John,³ John,² William¹), was born May 3, 1769, at North Brookfield, Mass., and died there Dec. 29, 1838. He married Lydia Ayres, daughter of William and Rachel (Barnes) Ayres of Brookfield, Mass., Nov. 7, 1799, at North Brookfield, Mass.; she was born July 22, 1776; d. June 29, 1845, at North Brookfield, Mass. William Lamson was a farmer of North Brookfield, Mass.

Children of William⁶ and Lydia (Ayres) Lamson, born North Brookfield, Mass.:

- 486 Mary,⁷ b. Dec. 5, 1800; d. Oct. 1, 1865, at North Brookfield.
- 487 Rachel, b. Nov. 12, 1802; d. May 20, 1861, at North Brookfield.
- 488 Adeline, b. June 26, 1805; d. North Brookfield, Mass., Jan. 16, 1849.
- 489 Oravilla, b. Sept. 16, 1807; d. North Brookfield, Nov. 10, 1865; m. Charles Southworth of North Brookfield, June 17, 1832.
- +490 William Pinckney, b. Aug. 15, 1809; d. North Brookfield, Mass., Oct. 15, 1857; m. Elizabeth Gilmore, June 8, 1837.
- 491 John Dexter, b. Feb. 6, 1813; d. July 18, 1819, at North Brookfield.
- +492 Harrison Otis, b. March 15, 1815; d. Newton, Mass., Sept. 26, 1889; m. Harriett E. Warren, Nov. 13, 1845.

259

CHARLES⁶ LAMSON (Daniel,⁵ Peter,⁴ John,³ John,² William¹), was born at Athol, Mass., Aug. 14, 1782, and died April 29, 1822. He married (1) to —; married (2) Chloe Hicks of Hadley, Mass. Charles Lamson lived in North Hadley, Mass. He removed from there to Jasper, N. Y., about 1810.

Child by first wife of Charles⁶ and — Lamson:

- 493 Andrew,⁷ b. Enfield, Mass., 1805; d. North Hadley, Mass., May 2, 1884; m. Hannah Scott. Resided Jasper, N. Y.

Children of Charles⁶ and Chloe (Hicks) Lamson:

- 494 Martha.⁷
 +495 Charles Edwin, b. North Hadley, Mass., Sept. 7, 1814; d. Hadley, Mass., March 17, 1879; m. Elizabeth Cook. Resided North Hadley, Mass.
 496 Syrena, m. Levi Stockbridge of Amherst, Mass. Their children were (1) Syrena. (2) Francis. (3) Sylvester.
 +497 Sylvester, b. Nov. 10, 1819; d. Sept. 20, 1872; m. Sarah Dennis, April 16, 1840. Resided Jasper, N. Y.

263

GEORGE⁶ LAMSON (Jonathan,⁵ Peter,⁴ John,³ John,² William¹), born 1789; died 1819. He married (1) —; married (2) Lucinda Potter, daughter of Ephraim Potter.

Children by first wife of George⁶ and — Lamson:

- 498 Marilda,⁷ m. Horace Ivory. Their children were:
 (1) George. Resided Sackett's Harbor, N. Y.
 (2) Charles. (3) Henry. (4) Dempster. Shot in Civil War. (5) Sarah. (6) Nellie.

Children of George⁶ and Lucinda (Potter) Lamson:

- +499 Luther,⁷ b. Oct. 9, 1810, at Lorraine, N. Y.; d. Aug. 4, 1875; m. Sally Bushnell, Feb. 23, 1832.
 500 Ann, m. Newton Bosworth. Their children were:
 (1) Lester. Resided Rochester, N. Y. (2) Arthur. (3) Oromell. (4) Anna.
 501 Susan, m. Rev. Henry Ward. Their children were: (1) Henry, d. Oct., 1896. Major in Civil War. Libby Prison. (2) Abby, m. Brainerd Marsh, teacher in Chicago and South America. (3) Lamson, d. short time after being

- wounded at Gettysburg. (4) Lydia, m. L. M. Bedell, a banker, in Chetopa, Kan. (5) Grover, m. Candace —; d. Chetopa, Kan.
 +502 Levi, m. Jane Bailey.

264

JOB⁶ LAMSON (Jonathan,⁵ Peter,⁴ John,³ John,² William¹), was born at Rutland, Vt., in 1791, and died at Adams, N. Y., 1858. He married Amanda Stedman, who was born in Connecticut, and died at Adams, N. Y. Job Lamson lived in Adams, N. Y. He was a member of the N. Y. State Legislature in 1843.

Children of Job⁶ and Amanda (Stedman) Lamson:

- 503 Malvina,⁷ b. 1820; d. Columbus, Ohio, 1904; m. A. F. Thornton. Their child was Frank Lamson Thornton, 57 Frambes Avenue, Columbus, Ohio.
 +504 Homer B., b. June 6, 1822; d. Dec. 3, 1876, Albany, N. Y.; m. (1) Lucy Brayton; m. (2) Caroline Brayton; m. (3) Jane Early.
 505 Cynthia, b. 1823; d. 1885; m. William King.
 506 Virgil, b. 1825; d. Cleveland, Ohio, 1851. Resided Cleveland, Ohio.
 507 Harriett, d. y.
 508 John, b. 1834; d. 1847.
 +509 Daniel Wardwell, b. March 22, 1836, Lorraine, N. Y.; m. (1) Frances Wood. Resided Adams, N. Y.; m. (2) Cora C. Rice, 1898; d. Adams, N. Y., April, 1910.

267

JUDE⁶ LAMSON (Jonathan,⁵ Peter,⁴ John,³ John,² William¹), was born in 1796, and died (G. S.) at Lorraine, N. Y., June 16, 1871. He married Perses Pitkins in 1821, who died at Lorraine, N. Y., April 20, 1885, at the age of 81.

Children of Jude⁶ and Perses (Pitkins) Lamson:

- 510 Juliette,⁷ b. 1822; m. Phoenix (or Thomas?) Baker. Resided Illinois.
- +511 Chauncey George, b. Feb. 13, 1824; d. Oct. 12, 1874; m. Nancy Tabor, Dec. 16, 1846. Resided Pierrepont Manor, N. Y.
- 512 Nancy Ann, b. July 2, 1826; d. July 15, 1896, at Adams, N. Y.; m. (1) Sabin Baker, Dec. 5, 1844. They resided at Adams, N. Y. Their children were: (1) Harriett Cordelia, b. Nov. 27, 1845; d. 1870; m. Levi Johnson in 1867 and had son Virgil L. Johnson of 4951 Hazel Ave., Philadelphia. (2) Charilla Arabella, b. June 23, 1847; m. Edw. P. Goddard, of 16 Logan Place, Cleveland, Ohio, Sept., 1871. (3) Addie J. She m. (2) William Woolworth, 1885.
- +513 Riley Elliott, b. June 20, 1829; m. Sarah J. Williams, Dec. 24, 1767. Resided Pierrepont Manor, N. Y.
- 514 Harriett C., b. 1832; d. 1836.
- 515 Newell A., b. 1837; d. 1842.
- 516 Antoinette, b. 1839; d. out West; m. — Jennings.
- 517 Emma J., b. 1843; m. Currier? or Tanner? Resided Canada.
- 518 Marilda Betsey, b. 1848; m. Dr. Blanding. Resided Gouverneur, N. Y. Their child: (1) Minnie Lamson, b. Gouverneur, N. Y. Mrs. Blanding lives in Brattleboro, Vt. (1917).

268

DAN⁶ LAMSON (Jonathan,⁵ Peter,⁴ John,³ John,² William¹), was born in 1796. There is no record of his death. He married — Nichols. Daniel Lamson, twin brother of Jude, lived in Fredonia, N. Y.

Children of Dan⁶ and — (Nichols) Lamson:

- 519 Adaline,⁷ m. Albert Smith. Resided Fredonia, N. Y.
- 520 Adelia, went West.

- 521 Annie, went West.
 522 George, d. Rochester, N. Y.

270

JOHN⁶ LAMSON (Jonathan,⁵ Peter,⁴ John,³ John,² William¹), was born in 1800, and died in 1859. He married Katherine Pierce. John Lamson lived in Fredonia, N. Y.

Child of John⁶ and Katherine (Pierce) Lamson:

- 523 John,⁷ b. about 1848; d. 1888; unm. Resided Fredonia, N. Y.

271

PETER⁶ LAMSON (Jonathan,⁵ Peter,⁴ John,³ John,² William¹), was born in Jefferson County, New York, May 18, 1803, and died at Wolcottville, Ind., July 29, 1846. He married Sallie Nichols, daughter of Daniel and Nancy (King) Nichols, Nov. 7, 1824, at Lorraine, N. Y.; she was born at Pompey, N. Y., Feb. 13, 1804, and died at Mitchelville, Iowa, May 20, 1879.

Peter Lamson was a farmer and lived in Pompey, N. Y. He left there in 1831 and removed to Sharon, Ohio. He removed from there in 1834 to La Grange County, Ind.

Children of Peter⁶ and Sallie (Nichols) Lamson:

- 524 Theresa Ann,⁷ b. Lorraine, N. Y., Feb. 21, 1825; d. April 6, 1853.
 525 Jane, b. Lorraine, N. Y., May 12, 1826; d. July 13, 1882.
 +526 John Cobb, b. Nov. 29, 1827; graduated Albany Law School, 1858, and went to Kansas; m. Lois Ann Santley. Resided Pineville, Mo. (1910).
 527 Marilda Foster, b. Onondaga County, N. Y., Aug. 18, 1829; d. Sept. 1, 1831.
 528 Arabella Wright, b. Onondaga County, N. Y., June 15, 1831; d. 1909. Enrolled at Oberlin College, '51-'52, from Johnson, Ind.
 529 Frances, b. Ohio, June 24, 1833; d. Aug. 4, 1833.

- 530 Franklin, b. Medina County, Ohio, Oct. 4, 1834; d. Sept. 10, 1850.
- 531 Marilda Foster, b. Indiana, Nov. 22, 1837. Enrolled Oberlin College, '56-'57, from Montgomery, Ohio.
- +532 Hubert Thrasea, b. June 3, 1841, Wolcotville, Ind.; m. Emily C. Fanning, July 1, 1868. Residence Prairie Depot, Ohio.
- 533 Betsey Miranda, b. Indiana, May 26, 1843; d. April 26, 1866.

277

HARVEY⁶ LAMSON (Captain Thomas,⁵ Peter,⁴ John,³ John,² William¹), was born at West Randolph, Vt., April 29, 1795, and died there Nov. 11, 1883. He married Betsey Jackson, daughter of Captain Michael Jackson, Oct. 16, 1817, at West Randolph, Vt.; she was born at West Randolph, Oct. 13, 1799, and died there March 21, 1882.

Harvey Lamson was a farmer and lived in West Randolph, Vt. He received a public school education.

Children of Harvey⁶ and Betsey (Jackson) Lamson, born West Randolph, Vt.:

- +534 Michael Jackson,⁷ b. Dec. 12, 1818; d. March 27, 1897; m. (1) Phebe Wyatt, Feb. 15, 1840; m. (2) Lucy Tilson, May 9, 1850.
- +535 Azro Darby, b. Nov. 13, 1820; d. Philadelphia, Pa., Nov. 23, 1892; m. (1) Philinda Waite, May 3, 1842; m. (2) Annie V. Gaskill, Dec. 11, 1869.
- +536 Albert Crocker, b. Sept. 15, 1823; d. 1898; m. Sarah Elizabeth Harris, Feb. 19, 1849.
- 537 Carrie Smith, b. June 22, 1826; d. Vineland, N. J., Aug. 6, 1864; m. Julius Caesar Fuller, Sept. 11, 1851.
- 538 Eddie Hobart, b. Aug. 27, 1836; d. West Randolph, Vt., Feb. 3, 1839.

FOSTER⁶ LAMSON (Captain Thomas,⁵ Peter,⁴ John,³ John,² William¹), was born at West Randolph, Vt., March 15, 1797, and died there Oct. 7, 1864. He married (1) Lemira Wheaton Jones, Sept. 11, 1823, at West Randolph, Vt.; she was born at West Randolph, April 7, 1803, and died there July 8, 1859; he married (2) Eliza Salisbury, daughter of William and Sarah Salisbury of Groton, Mass., Nov. 30, 1860, at Groton, Mass.; she was born at Derby, 1815, and died at Groton, Mass., Aug. 16, 1877. Foster Lamson lived in West Randolph, Vt.

Children of Foster⁶ and Lemira Wheaton (Jones) Lamson, born West Randolph, Vt.:

- +539 Jonathan Jones,⁷ b. July 26, 1824; d. Cornish, N. H., July 10, 1896; m. (1) Salina Ford, May 13, 1849; m. (2) Charlotte E. Mott, Feb. 8, 1871.
- 540 Phebe S., b. April 17, 1826; m. Sylvester Banister at West Randolph, Nov. 23, 1842. He was b. at East Randolph, in 1821, and died at Lancaster, Mass., July 31, 1875.
- 541 Nancy S., b. Jan. 26, 1828; d. Randolph, Vt., Oct. 28, 1844.
- +542 William Foster, b. May 4, 1830; m. Lucy Kinney, Feb. 14, 1849.
- 543 Amos Stevens, b. Jan. 5, 1833; d. Richmond, Va., Dec. 9, 1863. U. S. Army. Taken Prisoner and d. in Richmond.
- +544 George Henry, b. April 12, 1836; m. Fidelia E. Chamberlin, March 29, 1857.
- 545 Harriett Lemira, b. Dec. 15, 1838; d. Randolph, Vt., May 23, 1846.
- 546 Sarah Smith, b. May 10, 1840; m. William Robinson Stevens, at West Randolph, Nov. 12, 1863. He was the son of Isaac T. and Catherine (Felton) Stevens, and was born at Marlboro, Mass., April 10, 1838. Their children were: (1) Stillman R., b. Aug. 28, 1865; m. Ruth L. Newton. (2) Cora Lamson, b. July 17, 1867; d. Dec. 17,

1875. (3) Bertha Lemira, b. Nov. 11, 1870; m. Clifton B. Russell. (4) Clarence Amos, b. March 25, 1873.
- 547 Susan E., b. May 23, 1843; m. W. F. Tilson, at West Randolph, Sept. 1, 1864. He was b. West Randolph, Dec. 1, 1844. Their children were: (1) Annie Laurie, b. Nov. 4, 1868; m. Charles H. Perry. (2) Alice Susan, b. Nov. 23, 1870; m. Herbert J. Willard. (3) Sarah Abbie, b. Dec. 17, 1873. (4) Charles Francis, b. June 6, 1880. (5) Jennie Fisk, b. Aug. 29, 1883.

283

THOMAS⁶ LAMSON (Captain Thomas,⁵ Peter,⁴ John,³ John,² William¹), was born at West Randolph, Vt., Sept. 3, 1805, and died there Feb. 25, 1888. He married Esther Mann, who was born at Randolph, Mass., Aug. 6, 1809, and died at West Randolph, Vt., March 11, 1881. Thomas Lamson lived in West Randolph, Vt.

Children of Thomas⁶ and Esther (Mann) Lamson, born West Randolph, Vt.:

- 548 Mary Helen,⁷ b. April 19, 1830; d. Dec. 6, 1850.
- +549 Irving Thomas, b. Aug. 16, 1832; d. Oct. 23, 1897; m. (1) Augusta E. Kinney, Nov. 16, 1857; m. (2) Lata Lamb, July 29, 1879.
- 550 Edwin Mann, b. May 1836; d. Jan. 7, 1847.
- +551 Jasper Hazen, b. March 28, 1837; m. Hannah P. Waite, in 1872. Resided Randolph, Vt.
- 552 Joseph Marsh, b. Feb., 1842; d. West Randolph, Nov. 29, 1867.
- +553 Whitcomb Elisha, b. Jan. 24, 1844; m. Hannah A. Philbrick. Resided Randolph, Vt.

284

IRA⁶ LAMSON (Captain Thomas,⁵ Peter,⁴ John,³ John,² William¹), was born at West Randolph, Vt., Jan. 13, 1809, and

died there June 20, 1883. He married Laurena Fitts, daughter of Luke and Lucy (Cobb) Fitts of Braintree, Vt., Oct. 8, 1835, at Braintree, Vt.; she was born at Braintree, July 5, 1813 and died at Randolph, Vt., Jan. 1, 1872. Ira Lamson was a farmer and lived in Randolph, Vt.

Children of Ira⁶ and Laurena (Fitts) Lamson, born Randolph, Vt.:

- 554 Lucy Maria,⁷ b. Feb. 15, 1838; m. Hosea Buckman, at Randolph, Vt., March 1, 1863.
- +555 Edward Marsh, b. May 4, 1839; m. Ellen A. Greenleaf, June 4, 1862. Resided Hudson, Mass.
- +556 Rolla C. Belknap, b. Sept. 19, 1841; m. Phebe Judde, July 21, 1868.
- +557 Charles Hosmer, b. March 30, 1843; d. May 11, 1896, m. (1) Mary Adams, Nov. 9, 1869; m. (2) H. L. English, 1877. Resided Randolph, Vt.
- 558 Sabrina Nancy, b. Dec. 16, 1844; d. Randolph, Vt., Feb. 1, 1866; unnm.
- 559 Eliza Harback, b. March 19, 1846; m. Henry W. Fitts, at Randolph, Vt., Jan. 1, 1867. Resided Randolph, Vt.
- 560 Edwin Thomas, b. Dec. 10, 1847; d. Randolph, Vt., Sept. 23, 1849.
- 561 Celia Laurena, b. June 11, 1849; d. Randolph, Vt., March 1, 1879, unnm.
- +562 Azro Darby, b. May 31, 1851; m. Nellie Hough.
- 563 Phylinda C. or (Delia Phylena), b. June 27, 1853; d. March 22, 1868, at Randolph, Vt.
- 564 Abbie Maude, b. June 3, 1855; d. Braintree, Vt., April 29, 1879, unnm.
- 565 Lilla Belle, b. Feb. 22, 1858; m. Albert Camp, at Tunbridge, Vt.
- 566 Samuel Mann, b. March 28, 1859; d. June 30, 1880, unnm.

285a

JOHN⁶ LAMSON (Amos⁵, Peter,⁴ John,³ John,² William¹), lived in Lorraine, N. Y. There is no record of his birth, death or marriage. He is said to have had the following children: Job,⁷ Jude, Dan, Peter, Ansel (said to have married and had a son Charles, b. 1838, and Guy (or George)).

286

CHENEY⁶ LAMSON (Samuel,⁵ Peter,⁴ John,³ John,² William¹), was born Aug. 23, 1789, and died at West Windsor, Vt., March 26, 1860. He married Lavinia Stow, of Windsor, Vt., Dec. 5, 1811, at Windsor, Vt. Cheney Lamson was a shoemaker, and lived in West Windsor, Vt.

Children of Cheney⁶ and Lavinia (Stow) Lamson:

- 567 Cynthia,⁷ b. Nov. 13, 1812; d. April 25, 1877.
- 568 Caroline, d. y.
- 569 Laura Lavinia, b. Aug. 14, 1819; d. April 25, 1841; m. Sylvester Bridge, Sept. 5, 1839, at Windsor, Vt.
- 570 Marcia Emma, b. Nov. 25, 1821; m. R. B. Waite, 1843. Resided Stowe, Vt.
- 571 Almira, b. Sept. 24, 1824; m. Daniel Hemenway, 1845. Resided Woodstock, Vt.

291

NEWELL H.⁶ LAMSON (Samuel,⁵ Peter,⁴ John,³ John,² William¹), was born April 6, 1798, and died Dec. 8, 1863. He married Rachel Grow, Jan. 16, 1822. Newell H. Lamson lived in Michigan.

Children of Newell H. and Rachel (Grow) Lamson:

- 572 Clarinda.
- 573 Samuel.
- 574 Marcella.
- 575 Virgil.

293

SAMUEL⁶ LAMSON (Samuel,⁵ Peter,⁴ John,³ John,² William¹), was born March 4 or 11, 1802, and died at West Windsor, Vt., Aug. 26, 1867. He married Sarah W. Ralph, daughter of Jonathan and Polly Ralph, Jan. 18, 1831, at Reading, Vt.; she was born at Reading, Vt., Feb. 20, 1800, and died at Hanover, N. H., Jan. 4, 1888, at the age of 88. Samuel Lamson lived in West Windsor, Vt.

Children of Samuel⁶ and Sarah W. (Ralph) Lamson:

- 576 Stillman,⁷ b. and d. Sept. 11, 1831.
- +577 Albert, b. Oct. 2, 1832; d. Nov. 23, 1861; m. Jane Huntington, May 8, 1860. Resided Windsor, Vt.
- 578 Lavinia W., b. Oct. 27, 1834; d. Oct. 28, 1834.
- 579 Lucetta, b. July 28, 1835; d. West Windsor, Vt., Nov. 5, 1873, unkm.

294

AMOS⁶ LAMSON (Samuel,⁵ Peter,⁴ John,³ John,² William¹), was born Feb. 2, 1804, and died at Clinton, Wis., Oct. 22, 1863. He married Joanna Tuttle, daughter of Nathan and Electa (Chamberlin) Tuttle, June 17, 1832, at St. Lawrence, N. Y.; she was born June 25, 1808, and died at Delphos, Kan., Aug. 16, 1880. Amos Lamson lived in Lawrence, N. Y. He removed later to Rock County, Wis.

Children of Amos⁶ and Joanna (Tuttle) Lamson, born Lawrence, N. Y.:

- 580 Sarah Jane,⁷ b. June 28, 1833; d. Nov. 14, 1861; m. Judson Wells. Resided Nebraska. Their children were (1) Guy L., resided Newport, Rock Co., Neb. (2) Fay. (3) Leroy.
- 581 Lucina B., b. April 29, 1835; d. March 1, 1852.
- 582 Azro Newell (or W.), b. Dec. 3, 1839; d. Feb. 24, 1866.
- 583 Amanda Melvina (or B.?), b. July 3, 1845 (44?); d. March 5, 1868.

- 584 Almira, b. April 9 (Aug. 17?), 1848; d. Aug. 25, 1848.
- 585 Adelia Tuttle, b. Sept. 9, 1850; m. Elihu W. B. Cheever, son of Josiah R. and Candace (Bronson) Chever at Clinton, Wis., Dec. 18, 1874. He was b. at East Hardwick, Vt., June 17, 1844. Their children were: (1) Christine Grow, b. Jan. 1, 1879; m. William E. Branch, Oct. 18, 1905. Address, Newport News, Va. (2) Candace May, b. May 15, 1889; d. March 3, 1906.

295

JONAS P.⁶ LAMSON (Samuel,⁵ Peter,⁴ John,³ John,² William¹), was born Feb. 8, 1806, and died at West Windsor, Vt., Sept. 25, 1873. He married Mary W. Ralph, Sept. 2, 1832, at Reading, Vt. Jonas P. Lamson lived in Windsor, Vt.

Children of Jonas P.⁶ and Mary W. (Ralph) Lamson:

- 586 Judson.
587 Elvira.
588 Adeline.
589 Ralph.

298

AARON LELAND⁶ LAMSON (Samuel,⁵ Peter,⁴ John,³ John², William¹), was born at Windsor, Vt., Dec. 18, 1812, and died there Oct. 28, 1865. He married Susan Worcester Blanchard, daughter of Rial and Mindwell (Worcester) Blanchard, April 11, 1839, at Windsor, Vt.; she was born at Windsor, Vt., March 25, 1811, and died there Dec. 1, 1885, at the age of 74.

Aaron Leland Lamson was a farmer and lived in Windsor, Vt. He is buried there, with his wife Susan W. B., in the Old South Church Burying Ground. In the same plot is a gravestone marked "Emma, infant," born and died 1851.

Children of Aaron Leland⁶ and Susan Worcester (Blanchard) Lamson:

- 590 Susan Cornelia,⁷ b. Windsor, Vt., July 24, 1840; d. Alpena, Mich., Feb. 24, 1904; m. Rev. Ebenezer Little, son of Eliphalet and Sarah (Fellows) Little, Dec. 26, 1861. He was b. April 30, 1837, at Salisbury, N. H. His address (1872) was Alpena, Mich. Their children were: (1) Mary Fellows, b. March 7, 1868. (2) Martha Lamson, b. June 2, 1870. (3) George Henry, b. Nov. 15, 1872; d. Nov. 29, 1872. (4) Susan Genevieve, b. March 18, 1875.
- +591 Edwin Leland, b. Dec. 16, 1842, Windsor, Vt.; d. May 16, 1900; m. Sarah Allen, April 8, 1869, at Aurora, Ill.
- 592 Emma, b. Windsor, Vt., 1851; d. there 1851 (G. S.).

301

WILLIAM⁶ LAMSON (William,⁵ William,⁴ William,³ John,² William¹), was born at Haverhill, Mass., March 25, 1767, and died at Conway, N. H., March 6, 1836. He married Mary (Marcy?) Lowell, daughter of Daniel and Mercy (Davis) Lowell, Feb. 17, 1793, at Fryeburg, Me.; she was born at Standish, Me. (Epping, N. H.?), Dec. 10, 1771, and died at Bridgeton, Me., Jan. 30, 1858.

William Lamson was a hatter and lived in Standish, Me. He is said to have lived in Conway, N. H., at one time. Among his real estate transactions are the following:

Isaac S. Thompson, of Standish, Me., sold to William Lamson, of Standish, hatter, land in Standish, April 15, 1793. Witnesses Marcy Lamson and Thomas Connell.

William Lamson bought 30 acres of land in Standish (formerly called Pearsonstown) for £15-0-0, March 3, 1794.

He also bought 30 acres in Standish for \$400, March 9, 1797.

Children of William⁶ and Mary (Marcy?) (Lowell) Lamson, born Standish, Me.:

- 593 Daniel Lowell,⁷ b. Sept. 15, 1801; d. Bridgeton, Me., Sept. 23, 1852; unm.
- 594 Lucy Lowell, b. Dec. 18, 1803; d. June 12, 1864; m. William Jacobs, 1835. Resided Bridgeton, Me.
- 595 Betsey A., b. Dec. 11, 1805; d. Oct. 14, 1839; m. William Stone, 1837. Resided Bridgeton, Me.
- +596 Edward Preble, b. Feb. 15, 1808; d. Fryeburg, Me., Oct. 9, 1886; m. Lois J. Farrington, 1832. Resided Fryeburg, Me.
- 597 Lucretia, b. Sept. 1, 1811; m. Charles R. Jacobs. Residence Bridgeton, Me.

304

JOHN⁶ LAMSON (William,⁵ William,⁴ William,³ John,² William¹), was born at Haverhill, Mass., Nov. 4, 1774, and died at Bridgeton, Me., Sept. 20, 1859. He married Eliabeth Brown, Jan. 15, 1797, at Portland, Me. (Int. of m. Dec. 31, 1796); she was born March 8, 1775, and died at Bridgeton, Me., Sept. 23, 1854.

John Lamson was a hatter. He lived in Haverhill, Mass., in his youth, but settled in Bridgeton, Maine, at the time of his marriage, and all his children were born there. He lived for a time in Gorham, Me. He was an intelligent man and served as a soldier in the War of 1812. He was a prisoner of war for some time in Quebec. He dealt in Real Estate in Bridgeton several times between 1813 and 1822.

Children of John⁶ and Elizabeth (Brown) Lamson, born Bridgeton, Maine:

- +598 William,⁷ b. Sept. 23, 1801; d. Windsor, Vt., or Milton, Vt., Sept. 24, 1839; drowned. (Did he marry Rosamond Spooner?)
- +599 John, b. Oct. 30, 1804; d. St. Stephens, N. B., in 1894; m. —.
- 600 Henry, b. May 30, 1807; d somewhere in the West, unm.

- +601 Russell, b. July 20, 1809; d. Bridgeton, Me., Oct. 28, 1883; m. Sarah G. Thompson, 1835. Resided Bridgeton, Me.
- +602 Charles, b. Dec. 20, 1811; d. Belmont, Me., Jan. 18, 1867; m. Margaret Lovett. Resided Bridgeton, Me.

306

NATHANIEL⁶ LAMSON (William,⁵ William,⁴ William,³ John,² William¹), was born at Haverhill, Mass., Aug. 5, 1781 (V. R. give 1780). He married Rebecca —; she was born at Taunton, Mass. Nathaniel Lamson was a chaise-maker, and lived in Haverhill, Mass.

Child of Nathaniel⁶ and Rebecca (—) Lamson:

- 603 Nathaniel,⁷ b. Utica, N. Y., Oct. 3, 1815; d. Walpole, Mass., Sept. 6, 1872; m. Martha Bowker, daughter of John P. and Patty Bowker, at Walpole, Mass., June 7, 1852. He was a merchant of Suncoe, Canada. No children.

307

BENJAMIN⁶ LAMSON (William,⁵ William,⁴ William,³ John,² William¹), was born at Haverhill, Mass., March 1, 1784, and died at Boston, Mass., Aug. 15, 1870. He married Henrietta Knowlton; she was born at Ipswich, Mass., in 1788, and died at Boston, in 1867, at the age of 79.

Benjamin Lamson was a cabinet maker of Boston, Mass. He was a man of considerable wealth, and was one of the Directors of the East Boston Company, from 1837 to 1858, and President of the Company in 1842, 1843 and 1844. He was a large land owner in East Boston. Lamson Street in that city is named for him.

Child of Benjamin⁶ and Henrietta (Knowlton) Lamson:

- 604 Sarah L.,⁷ b. Boston, Mass., June 26, 1815; d. Newton, Mass., July 27, 1898; m. Albert Bowker,

June 21, 1843, at East Boston, Mass. Child: (1)
Henrietta Lamson, b. 1847; d. 1854.

309

GEORGE⁶ LAMSON (Gideon,⁵ William,⁴ William,³ John,² William¹), was born at Exeter, N. H., 1794, and died at New York City, Aug. 4, 1826. He married Lucretia Bourne Orne, daughter of Joshua and Lucretia (Bourne) Orne (pub. Dec. 28, 1817), at Exeter, N. H.; she was born at Marblehead, Mass., and died in New York City about 1865.

George Lamson spent the early part of his life in Exeter, N. H. He was a graduate of Bowdoin College, and afterwards studied law. He removed to New York City in 1823, and lived there until his death. The New York City Directory for 1841-2 gives, "Lucretia, widow of George Lamson, 31 Fourth St."

Children of George⁶ and Lucretia Bourne (Orne) Lamson, born Exeter, N. H.:

- 605 Lucretia,⁷ b. 1820; d. Dec. 4, 1823.
- +606 Edward Orne, b. 1827; d. Larchmont, N. Y., Jan. 26, 1889; m. Martha Ann Dennis, 1845.
- +607 William Orne, m. Julia W. Schuyler. Resided Florence, Italy.
- 608 George Henry, d. 1857, at New York City. Lived in China. Knew Napoleon III.
- 609 Caroline, d. New York City, about 1858; m. — McGregor, New York City, 1846. Their children were: (1) Carrie Lucretia, b. New York, 1847. (2) Edwin. (3) Genevieve. (4) Eugenia, b. New York, 1853; m. William F. Brown, Lexington, Mass.

312

JOHN⁶ LAMSON (John,⁵ William,⁴ William,³ John,² William¹). born March 19, 1769. He married (1) Mary Piper, Jan. 14, 1789, at Exeter, N. H.; married (2) Sally Townsend, Oct. 6,

1793, at Charlestown, Mass. John Lamson was a printer, and lived in Exeter, N. H., and Charlestown, Mass.

Children of John⁶ and Sally (Townsend) Lamson:

- 610 Charlotte,⁷ b. Arlington, Mass., 1796, and died there March 7, 1868.
- 611 Eliza O., b. March 24, 1797; d. July 26, 1861, unm.
- +612 John Townsend, b. Providenec, R. I., Feb. 27, 1800; d. Sudbury, Mass., May 22, 1861; m. Lucinda Sprague, Dec. 11, 1825.
- 613 Sarah, m. Nathan Pratt, April 25, 1824.

314

JOSEPH⁶ LAMSON (Joseph,⁵ Benjamin,⁴ William,³ John,² William¹), was born at Exeter, N. H., April 13, 1762, and died at Plainfield, Vt., March 15, 1835. He married Mehitable Philbrick, daughter of Benjamin (blacksmith) and (his second wife) Lydia (Colcord) Philbrick, Nov. 2, 1784, at Exeter, N. H.; she was born at Exeter, N. H., Nov. 7, 1766, and died at Plainfield, Vt., in 1859.

Joseph Lamson was a weaver, and lived in Exeter, N. H. He was also a constable. He removed to Plainfield, Vt., in the Spring of 1797, and died there.

Children of Joseph⁶ and Mehitable (Philbrick) Lamson:

- +614 Benjamin Philbrick,⁷ b. Nov. 11, 1785; d. New York State, March 21, 1862; m. Sally Cate, 1807.
- 615 Parnel Gideon, b. Dec. 30, 1787; d. 1807, at age of 20.
- 616 Lydia, b. Feb. 20, 1790; m. Daniel Bancroft. Children: (1) William. (2) —.
- 617 Nathaniel, b. Jan. 9, 1794; d. March 22, 1804.
- +618 Daniel, b. Sept. 18, 1796; d. Jan. 5, 1877; m. Polly Stevens, 1820.
- 619 Olive, b. Plainfield, Vt., Jan. 17, 1799; d. there Dec. 29, 1873; m. James Batchelder, son of Jonathan and Judith (Bontwell) Batchelder, Sept. 30, 1811.

He was b. Plainfield, Vt., Feb. 5, 1794; d. there May 24, 1875. Their children were (1) David, b. Sept. 7, 1818; m. (1) Jane H. Pitkin; m. (2) Harriett A. Perry. (2) Marian, b. July 24, 1821; m. Rev. B. Jacob Boyce, May 28, 1840. (3) James Merrill, b. April 8, 1829; m. Amanda Lawrence.

620 Mary (Polly), b. Plainfield, Vt., May 26, 1801; d. there Jan. 14, 1881; m. Jeremiah Batchelder (Brother of James), Feb. 7, 1821. He was b. at Plainfield, Vt., Sept. 13, 1796; d. Barre, Vt., Aug. 4, 1879. Their children were: (1) Philbrick, b. Nov. 16, 1821; d. unm. (2) Orvis Burton, b. Sept. 21, 1826; m. Lemira Freeman.

621 Thomas Jefferson, b. Sept. 18, 1804; d. Plainfield, Vt., Aug. 29, 1890; m. Rosella Whipple, 1827. A mariner.

+622 David, b. June 18, 1807; m. Phebe McLentic. Resided Cabot, Vt.

315

STEPHEN THURSTON⁶ LAMSON (Benjamin,⁵ Benjamin,⁴ William,³ John,² William¹), was born at Exeter, N. H., Jan. 24, 1766, and died at Sandwich, N. H., Oct. 22, 1834. He married Lucy Kendall, daughter of Capt. Ephraim and Susanna (Perkins) Kendall, of Ipswich, Mass., Aug. 22, 1793, at Ipswich, Mass. (Int. of m. "Stephen of Exeter," July 8, 1793); she was born at Ipswich, Mass., Oct. 4, 1774, and died at Sandwich, N. H., Sept. 16, 1860.

Stephen Thurston Lamson was for many years a merchant of Exeter, N. H. He afterwards removed to Sandwich, N. H., where he became a farmer, and did much legal writing. He is called an "Innholder" in a deed of 1792.

Children of Stephen Thurston⁶ and Lucy (Kendall) Lamson, born in Exeter, N. H.

623 Lydia,⁷ b. May 24, 1794; d. Somerville, Mass., July 8, 1877; m. Nathaniel B. Gordon, son of John and

Mary (Batchelder) Gordon, Feb. 6, 1815, at Sandwich, N. H. Resided Amesbury, Mass., and Lawrence, Mass. He was b. at Exeter, N. H., March 2, 1791; d. Lawrence, Mass., Oct. 29, 1847. Their children were: (1) Lucy Mary, b. Nov. 8, 1815; m. George C. Phelps. (2) Dorothy T., b. April 22, 1820; d. June 11, 1839. (3) Caroline Elizabeth, b. Feb. 2, 1823; d. Feb. 15, 1881. (4) Lydia Lamson, b. Nov. 8, 1824. (5) Ann Farley, b. April 20, 1832; m. George A. Gordon. Resided 54 Belmont St., Somerville, Mass. (1893).

- +624 Ephraim Kendall, b. Jan. 4, 1797; d. April 17, 1879; m. (1) Eliza Clark; m. (2) Olive Jenkins.
- 625 Susanna Kendall, b. June 26, 1801; d. Salem, Mass., May 29, 1879; m. Albert Rogers, son of Tyler and Betsey E. (Brown) Rogers, Jan. 27, 1842, at Sandwich, N. H. He was b. at Moultenborough, N. H., Nov. 24, 1814; and d. at Salem, Mass., Dec. 16, 1887. Their children were: (1) Martha Lamson, b. Oct. 18, 1842. (2) Susan Kendall, b. Oct. 18, 1842. (3) Albert, b. June 10, 1844; d. April 26, 1846.
- 626 Infant son, b. Sept. 29, 1802; d. same day ("child of Stephen, d. Ipswich, Sept. 29, 1802").
- 627 Lucy, b. Nov. 22, 1805; d. Sandwich, N. H., April 5, 1850.
- 628 Ruth Kendall, b. Aug. 14, 1808; d. Sandwich, N. H., March 10, 1842.
- 629 Elizabeth Phillips, b. May 7, 1810; d. Gilmanton, N. H., Sept. 16, 1891; m. Eben Chase of Gilmanton, N. H.
- 630 Martha, b. Nov. 22, 1814; d. Sandwich, N. H., Nov. 4, 1841.

318

JOSEPH⁶ LAMSON (Benjamin,⁵ Benjamin,⁴ William,³ John,² William¹), was born at Exeter, N. H., July 11, 1771, and died

at Sebec, Me., March 31, 1834. He married (1) Mary Sewell Parker, daughter of William and Elizabeth Parker, Oct. 16, 1800, at Exeter, N. H.; she was born at Exeter, N. H., Feb. 22, 1772, and died at Wayne, Me., Jan. 1, 1819; he married (2) Hannah Howe. (Pub. Oct. 24, 1820), at Wayne, Me.; she died May 11, 1861, at the age of 60.

Joseph Lamson was a graduate of Dartmouth College, 1790, and afterwards studied law. Owing to ill health, he was obliged to give it up however. On his return from a European trip he took up business in his native town, Exeter. In 1802 he removed to Wayne, Me., where he was a successful merchant, and prominent in town affairs. He was Moderator of town meetings in 1808-1811; a Selectman 1809-1815, 1817, 1819 and 1823; a School Commissioner 1803-5, 1807, 1811-1819, 1822 and 1823, and a Representative to the General Court of Massachusetts 1813, 1814 and 1820.

Children of Joseph⁶ and Mary Sewell (Parker) Lamson:

- +631 Joseph,⁷ b. Exeter, N. H., July 8, 1801; d. Sebec, Me., Jan. 1, 1894; m. Anne Webster, July 14, 1835. Resided Sebec, Me.
- +632 Benjamin, b. Exeter, Sept. 6, 1802; d. Wayne, Me., Aug. 6, 1868; m. Amelia Butler, Dec. 28, 1826. Resided Wayne, Me.
- 633 Mary Margaret, b. Wayne, Me., March 1, 1804; d. Sebec, Me., Feb. 29, 1892, unm.
- +634 William Parker, b. Nov. 13 (Nov. 4?), 1805, at Wayne, Me.; m. Martha M. Nolen, 1840.
- +635 Samuel Adams, b. Sept. 6, 1806 (1807?), at Wayne, Me.; d. Dorchester, Mass., Jan. 12, 1856; m. Mary Ann Haven Nolen, about 1834.

Children of Joseph⁶ and Hannah (Howe) Lamson:

- 636 Charles,⁷ b. 1829; d. Sebec, Me., about 1863; m. Charlotte Hersey.
- 637 Edward, b. 1831; d. Sebec, Me., March 29, 1854.

323

JOSEPH⁶ LAMSON (Joseph,⁵ Joseph,⁴ William,³ John,² William¹), was born at Exeter, N. H., Nov. 7, 1770, and died there in 1793. He married Susanna Folsom, daughter of John Folsom, Jan., 1793, at Exeter, N. H.; she died about 1797. Joseph Lamson was a Cordwainer of Exeter, N. H.

Child of Joseph⁶ and Susanna (Folsom) Lamson:

+638 Joseph,⁷ b. 1793; d. Huntington, Vt., Oct. 1869; m. (1) Hannah King. m. (2) Mrs. Noyes. Resided Corinth, Vt.

326

CALEB⁶ LAMSON (Joseph,⁵ Joseph,⁴ William,³ John,² William¹), was born at Exeter, N. H., June 29, 1778. He married Abigail Chase, daughter of Aquila and Anna (Moulton) Chase, July 15, 1802, at Newbury, Mass.; she was born at Parsonsfield, Me., and died at Cambridge, Mass., May 17, 1848. Caleb Lamson lived in Newbury, Mass.

Children of Caleb⁶ and Abigail (Chase) Lamson, born Newbury, Mass.:

639 Mary Ann,⁷ b. March 18, 1804; d. Feb. 4, 1849; m. Jeremiah Greenleaf of Newburyport, Mass., Dec. 23, 1824. Their children were: (1) Catherine, b. Nov. 8, 1825; m. Alfred Hale. (2) Mary Ann, b. Aug. 8, 1827; m. Alfred Hale. (3) Harriett, b. Oct. 24, 1829; m. William W. Brown. (4) Elizabeth Coffin, b. Jan. 8, 1833; m. Captain William F. Chase, Sept. 13, 1855. (5) Albert Wood, b. July 12, 1836; m. Abbie M. Pike, Jan. 10, 1858. (6) Abby Sanborn, b. Oct. 11, 1839; d. April 23, 1860. (7) Rufus Lamson, b. Aug. 1, 1844; m. Mary J. G. Emery. (8) Charles Henry, b. Dec. 30, 1848; d. Jan. 1, 1849.

+640 William Caleb, b. Oct. 25, 1805; d. May 23, 1862; m. Sarah A. Stowell, 1844.

- +641 Joseph Moulton, b. Sept. 26, 1807; d. March 31, 1838; m. Sarah L. Davis, 1829. Resided New York City and St. Croix, W. I.
- +642 Rufus, b. Oct. 2, 1809; d. July 13, 1879; m. Mary J. Butler, 1832. Resided Cambridgeport, Mass.

327

ASA⁶ LAMSON (Joseph,⁵ Joseph,⁴ William,³ John,² William¹), was born at Exeter, N. H., Jan. 7, 1783, and died at Salem, Mass., Feb. 6, 1858. He married Margaret Brown, Dec. 11, 1814, at Salem, Mass. Asa Lamson was an upholsterer of Salem, Mass.

Children of Asa⁶ and Margaret (Brown) Lamson:

- 643 They adopted Augustus Hodgkins,⁷ who took the name of Augustus Hodgkins Lamson. He was b. about 1833.

328

JOHN⁶ LAMSON (Joseph,⁵ Joseph,⁴ William,³ John,² William¹), was born at Exeter, N. H., Dec. 12, 1785, and died there Aug. 30, 1821. He married Nancy Dodge, daughter of Jabez and Lydia (Philbrick) Dodge, Sept. 15, 1811, at Exeter, N. H.; she was born at Exeter, May 16, 1789, and died there Aug. 4, 1873. John Lamson was a potter of Exeter, N. H.

Children of John⁶ and Nancy (Dodge) Lamson, born Exeter, N. H.:

- +644 Jabez Dodge,⁷ b. June 18, 1812; d. North Bridgewater (now Brockton), Mass., April 5, 1855; m. Sybil L. Shattuck, June, 1833, at Boston.
- +645 Joseph Sanborn, b. Aug. 27, 1815; d. Cambridge, Mass., June 20, 1854; m. Eunice E. Winslow, May 19, 1839.
- +646 Asa Brown, b. June 27, 1818; d. Exeter, N. H., March 28, 1900; m. (1) Mary Ann Carr, Dec. 11, 1842; m. (2) Irene R. Fellows, Sept. 7, 1881.

329

RUFUS⁶ LAMSON (Joseph,⁵ Joseph,⁴ William,³ John,² William¹), was born at Exeter, N. H., in 1790, and died at Boston, Mass., Dec. 5, 1837.

Rufus Lamson was a saddle and harness maker of Boston, Mass. It is supposed that he married Mary Bond, and had two daughters.

335

WILLIAM⁶ LAMSON (William,⁵ Jonathan,⁴ William,³ John,² William¹), was born at Mount Vernon, N. H., Feb. 15, 1785, and died there June 8, 1857. He married Serviah Jones, daughter of Nathan and Esther (Butterfield) Jones, Nov., 1807, at Amherst, N. H.; she was born at New Boston, N. H., Oct. 1, 1783, and died at Mt. Vernon, N. H., Jan. 10, 1851. William Lamson was an extensive land owner and farmer of Mt. Vernon, N. H.

Children of William⁶ and Serviah (Jones) Lamson, born Mt. Vernon, N. H.:

- +647 William Osborn,⁷ b. Sept. 15, 1808; d. Mt. Vernon, July 12, 1896; m. Mrs. Orinda F. O. Upton, Jan. 10, 1849.
- 648 Mary, b. Aug. 17, 1810; d. March 15, 1893, at Mt. Vernon, N. H., unm.
- 649 Serviah, b. Jan. 15, 1815; d. Mt. Vernon, March 1, 1871; m. Hiram Perkins, son of Joseph and Anna (Woodbury) Perkins, Feb. 23, 1837, at Mt. Vernon, N. H. He was b. at Mt. Vernon, May 16, 1802, and d. there Nov. 30, 1880. Their children were: (1) Anna Augusta, b. Jan. 5, 1838; m. Clark Campbell. (2) Mary Frances, b. Sept. 23, 1839; m. C. A. Hutchinson. (3) Harriet Ada, b. Aug. 2, 1842; m. George W. Milton. (4) Hiram Osborn, b. July 16, 1844; d. July 11, 1862. (5) Elbridge Newton, b. Oct. 2, 1846; d. Nov. 1, 1847.

- 650 Augusta, b. March 9, 1817; d. Manchester, N. H., Feb. 1, 1879; m. Chester Bingham Southworth, July 21, 1842, at Manchester, N. H. He was b. May 10, 1815; d. May 26, 1893.
- 651 Adaline, b. July 25, 1821; d. April 4, 1859, unm.
- 652 Nancy, b. Oct. 7, 1827; m. George W. Averill, son of John and Hannah (French) Averill, Nov. 10, 1857, at Amherst, N. H. He was b. March 10, 1829. Their children were: (1) Ella Augusta, b. Nov. 2, 1858; m. Henry F. Robinson. (2) Carrie Frances, b. Aug. 24, 1861; m. Charles H. Trow. (3) George Franklin, b. April 18, 1868; m. Fannie L. Carleton.

336

JOHN LUMMAS⁶ LAMSON (William,⁵ Jonathan,⁴ William,³ John,² William¹), was born at Mt. Vernon, N. H., July 19, 1787, and died at Brookfield, Vt., March 8, 1878. He married (1) Nancy Bradford, daughter of Enos and Sarah (Chandler) Bradford, Nov. 16, 1809, at Mt. Vernon, N. H.; she was born at Amherst, N. H., March 5, 1792, and died at Mt. Vernon, N. H., Jan. 23, 1812; he married (2) Elizabeth Gage, daughter of Moses Gage, at Merrimac, N. H.; she was born at Merrimac, N. H., in 1789, and died at Brookfield, Vt., June 26, 1853. John Lummas Lamson lived in Mt. Vernon, N. H. He removed to Brookfield, Vt., about 1830-35, and died there.

Children of John Lummas⁶ and Nancy (Bradford) Lamson:

- +653 William,⁷ b. Oct. 1, 1810, at Mt. Vernon, N. H.; d. Garden Grove, Orange County, California, July 30, 1894; m. Sarah Starrett, May 28, 1835.

Children of John Lummas⁶ and Elizabeth (Gage) Lamson:

- 654 John Gage,⁷ b. April, 1814, at Mt. Vernon, N. H.; d. there Jan. 3, 1815.
- +655 John, b. Dec. 8, 1815, at Mt. Vernon, N. H.; d. Brookfield, Vt., July 1, 1884; m. (1) Mary Crane, 1842; m. (2) Roxanna Fisk, 1866; m. (3) Ellen Lyman, 1870; m. (4) Sevilla Smith, 1878.

- 656 Moses Gage, b. Mt. Vernon, N. H., 1816; d. there Sept. 1, 1822.
- +657 Joseph, b. at Mt. Vernon, N. H., Oct. 18, 1817; m. Eleanor Wormer, April 9, 1847.
- 658 Louisa, b. Mt. Vernon, 1821; d. Sept. 12, 1822.
- 659 Nancy Elizabeth, b. Mt. Vernon, Oct. 29, 1823; d. Brookfield, Vt., July 1, 1879; m. Daniel A. Morse, son of Elijah and Olive (Herrick) Morse, May 2, 1842. Resided Brookfield, Vt. He was b. at Brookfield, Jan. 24, 1815, and d. there April 2, 1893. Their children were: (1) Abby Estelle, b. May 2, 1846; m. Norman W. Frink; d. Dec. 11, 1884. (2) Nancy Luella, b. Oct. 30, 1847; m. Augustus Freeman; d. Oct. 26, 1894. (3) Julien Lamson, b. Oct. 24, 1849; m. Maria P. Goodrich. (4) Daniel Azro, b. Oct. 19, 1851; m. Laura Lovell. (5) Clinton Lyonell, b. Sept. 19, 1856; d. May 16, 1864. (6) Walter Franklin, b. Oct. 13, 1858; m. Nellie O. Mead. (7) Ethel Melvina, b. April 8, 1861; m. Frank McWhorter; d. Jan. 24, 1892.
- 660 George, b. Brookfield, Vt., Oct. 18, 1832; d. there Aug. 23, 1834.

337

JONATHAN⁶ LAMSON (Jonathan,⁵ Jonathan,⁴ William,³ John,² William¹), was born at Hamilton, Mass., in 1768, and died there March 2, 1848. He married (1) Abigail Knowlton, Feb. 2, 1792, at Ipswich, Mass. (Int. of m. Dec. 16, 1791); she was born in 1764, and died at Beverly, Mass., Oct. 20, 1808, at the age of 44; he married (2) Lydia Appleton, daughter of Thomas and Lydia (Dane) Appleton, of Beverly, April 30, 1809, at Beverly, Mass.; she was born at Beverly, Aug. 22, 1777, and died at Hamilton, Mass., April 29, 1833.

Jonathan Lamson was a farmer and lived in Hamilton, Mass. His wife, Abigail, "owned the Covenant" in the Hamilton Church, Feb. 14, 1796.

Children of Jonathan⁶ and Abigail (Knowlton) Lamson:

- 661 Jonathan,⁷ b. Beverly, Mass., Nov. 11, 1793; bap. Hamilton, Feb. 14, 1796; d. Hamilton, Mass., Nov. 6, 1859, unm.
- +662 Benjamin, b. Nov. 20, 1794; d. Craig, Ind., July 10, 1885; bap. Hamilton, Mass., Feb. 14, 1796; m. Abigail Freeman, Nov. 19, 1818. Resided Indiana.
- 663 Henry, b. Beverly, Mass., Sept. 20, 1796; bap. March 26, 1797 (Beverly V. R. gives Sept. 20, 1795); d. Salem, Mass.
- 664 Son, b. and d. Beverly, Mass., 1798.
- 665 Abigail, b. Beverly, Mass., July 12, 1801; m. — Conant.
- 666 Albert, b. Dec. 1, 1805, at Beverly, Mass., d. at Hamilton, Mass., 1890, unm.

Children of Jonathan⁶ and Lydia (Appleton) Lamson:

- +667 Thomas Appleton,⁷ b. July 2, 1810; d. Hamilton, Mass., March 31, 1850; m. Sarah Brown Dodge.
- 668 Isaac Dane, (V. R. Beverly give Israel Dean), b. Dec. 24, 1812.
- 669 Lydia, b. Beverly, Mass., Dec. 31, 1814; m. Jacob L. Patch, son of Benjamin and Martha (Low) Patch of Essex. Their children were: (1) Lydia Dane. (2) Martha Low, m. William Smith. (3) Albert. (4) Charles.
- +670 Jarvis, b. Jan. 28, 1817; d. Hamilton, Mass., Aug. 27, 1895; m. (1) Lucy A. Whittridge, Nov. 8, 1843; m. (2) Esther Woodbury, Nov. 7, 1853.

338

AMOS⁶ LAMSON (Jonathan,⁵ Jonathan,⁴ William,³ John,² William¹), was born at Hamilton, Mass., in 1769, and died at Salem, Mass., March, 1821, at the age of 52. He married (1) Elizabeth Symonds, Oct. 7, 1793, at Salem, Mass.; she was born at Salem, in 1772, and died there Dec., 1810; he married

(2) Lydia Moore, March 16, 1815, at Salem, Mass.; she was born in 1771, and died May 2, 1837. Amos Lamson was a cabinetmaker of Salem, Mass.

Children of Amos⁶ and Elizabeth (Symonds) Lamson:

+671 Amos,⁷ b. at Salem, Mass., March 18, 1794; d. Boston, Mass., May 6, 1838; m. Sally McIntyre.

672 George Washington, m. Susan M. Wendall, June 24, 1828. He was a mariner. In the *Annals of Salem* there is the following paragraph, under date of Sept. 1, 1836:—"The ship *Augustus* on her passage from the Fegee Islands stopped at the Caroline Islands to trade. After tarrying there two or three days the Captain, George W. Lamson, with some of his men, was about to leave the place, when they were attacked by the natives. He was struck on the head by a club and killed instantly. Showers of arrows were poured on the boat's company, and four were wounded. They reached the ship and steered for Manilla."

673 Elizabeth, bap. July 24, 1796; d. Salem, Mass., Sept. 19, 1879, at the age of 83.

674 Lydia, bap. Nov. 4, 1798.

340

OBADIAH⁶ LAMSON (Jonathan,⁵ Jonathan,⁴ William,³ John,² William¹), was born at Hamilton, Mass., May 30, 1773, and died there Jan. 31, 1848. He married Fanny Baker, daughter of John and Joanna (Patch) Baker, March 4, 1802, at Ipswich, Mass. (Int. of m. Jan. 2, 1802, at Ipswich); she was born at Ipswich, Mass., Jan. 16, 1778, and died at Hamilton, Mass., Feb. 25, 1858. Obadiah Lamson was a farmer, and lived in Hamilton, Mass. He joined the Hamilton Church, March 27, 1803.

Children of Obadiah⁶ and Fanny (Baker) Lamson, born Hamilton, Mass.:

- +675 John Baker,⁷ b. Jan. 9, 1803; d. Ipswich, Mass., March 14, 1880; m. (1) Lucy A. Smith, Feb. 28, 1828; m. (2) Martha A. Cutler, 1860.
- 676 Epps, b. Nov. 10, 1804; d. Sept. 30, 1854, unm. Cabinet maker of Salem.
- 677 Perley Baker, b. Oct. 6, 1806; d. Boston, Mass., June 30, 1826, unm. (?) Goldsmith of Boston, Mass.
- 678 Bethiah Whipple, b. Dec. 5, 1808; d. Hamilton, Mass., Aug. 15, 1837.
- 679 Obadiah, b. Feb. 21, 1811 (Hamilton V. R. give 1810); d. Ipswich, Mass., Dec. 5, 1874, unm. Blacksmith of Boxford, Mass.
- 680 Putnam, b. Oct. 14, 1814; d. Oct. 29, 1814, "Obadiah's infant died Oct. 29 (1814?), aged 4 days."
- +681 Joshua, b. Nov. 7, 1815. (Hamilton V. R. give Oct. 18, 1814); d. Essex, Mass., July 31, 1890; buried Hamilton, Mass.; m. Elizabeth F. Brown, 1840.
- 682 Caleb, b. July 16, 1818; m. Hannah Estes Gove, dau. of Edw. B. and Ruth (Estes) Gove; she was b. at Lynn, Mass. He was a graduate of Yale College, 1848. He was admitted to the Bar of Essex County, Mass., in 1852, and practiced law in Lynn, Mass. He left no children.
- 683 Frances Joanna, b. May 11, 1826; m. William Henry Kinsman, son of William and Sarah (Brown) Kinsman, Jan. 1, 1857, at Haverhill, Mass.; he was born at Ipswich, Mass., Feb. 1, 1818; d. Nov. 30, 1891. Resided at Ipswich. Their children were: (1) Mary Frances, b. Nov. 28, 1857; d. Jan. 14, 1858. (2) Alice Frances, b. Dec. 12, 1858; d. Oct. 6, 1859. (3) Charles Henry, b. Feb. 18, 1860; d. March 24, 1872. (4) Alice Frances, b. April 6, 1861; d. Oct. 3, 1861. (5) Rhoda Frances, b. Sept. 30, 1862. (6) Alice Augusta, b. Sept. 23, 1864; d. May 18, 1869.

- (7) Arthur Daniel, b. June 8, 1866; m. Abbie G. Smith of Ipswich, May 4, 1898.

342

FRANCIS⁶ LAMSON (Francis,⁵ Jonathan,⁴ William,³ John,² William¹), was born at Beverly, Mass., June 27, 1783, and died there March 15, 1861. He married Martha Vickery, daughter of Captain Knott and Martha (Martin) Vickery, April 4, 1805, at Beverly, Mass.; she was born at Beverly, Nov. 14, 1784, and died there Feb. 16, 1834. Francis Lamson was a druggist of Beverly, Mass.

Children of Francis⁶ and Martha (Vickery) Lamson, born Beverly, Mass.:

- 684 Martha,⁷ b. Feb. 1, 1806; d. 1827-8; m. David C. Foster, Nov. 25, 1827. Resided Beverly.
- 685 Nancy, b. Jan. 8, 1808; d. Aug. 30, 1809.
- 686 Nancy H., b. March 10, 1810; m. David C. Foster (1830?), Dec. 1, 1831. (Int. of m. Oct. 30, 1831, Beverly V. R.).
- 687 Betsey Holman, b. Jan. 10, 1813; d. Beverly, Mass., 1852; m. John Israel Baker, son of Joseph and Lucy (Bisson) Baker, Aug. 2, 1840, at Beverly; he was born at Beverly, Aug. 16, 1812, and died there Feb. 17, 1897.
- 688 Judith Holman, b. Oct. 30, 1817; d. Naugatuck, Conn., Oct. 8, 1863; m. Nicholas Woodberry, son of Nicholas and Edith Woodberry, Dec. 18, 1854, at Beverly.

343

WILLIAM⁶ LAMSON (Francis,⁵ Jonathan,⁴ William,³ John,² William¹), was born at Beverly, Mass., Feb. 5, 1785, and died there June 16, 1859. He married Nancy Smith, daughter of Asa and Abigail (Goodridge) Smith, June 18, 1816, at Beverly; she was born at Beverly, Mass., Jan. 14, 1795, and died at Somerville, Mass., March 26, 1860. William Lamson was a hatter of Beverly, Mass.

Children of William⁶ and Nancy (Smith) Lamson, born Beverly, Mass.:

- 689 Nancy,⁷ b. Sept. 13, 1817; d. Beverly, Oct. 18, 1896; m. Stephen W. Woodberry, son of Robert and Martha (Wood) Woodberry; he was b. Aug. 22, 1811, and d. at Beverly, Sept. 22, 1884.
- +690 William, b. June 21, 1819; d. Lowell, Mass., Sept. 19, 1875; m. Charlotte Foster, Nov. 25, 1841.
- +691 Francis, b. April 29, 1821; d. Raleigh, N. C., Oct. 31, 1881; m. Sarah Ann Taisey, 1844.
- 692 Ellen, b. Feb. 5, 1823; d. Beverly, Mass., July 18, 1846; m. Augustus H. Wonson, son of Samuel and Lydia (Rowe) Wonson, Aug. 27, 1844; he was a mariner and was b. at Gloucester, Mass., June 6, 1817, and d. there March 19, 1894.
- 693 Martha Marshall, b. June 28, 1825; d. Danvers, Mass., July 1, 1901; m. Albert Allen, son of Samuel and Abby Allen, June 4, 1847, at Stonington, Conn.; he was b. at Shapleigh, Me., July 9, 1818, and d. at Danvers, Mass., Feb. 26, 1896. Their children were: (1) Ellen Lamson, b. April 23, 1848; m. George A. Gunn. (2) Annie Groves, b. Dec. 25, 1850; m. Henry Newhall. (3) Augusta Lamson, b. July 14, 1852; m. Conrad June. (4) Albert Childs, b. April 3, 1854; d. May 7, 1857. (5) Albert Gardiner, b. June 15, 1865; m. Martha Couch.
- 694 Augusta, b. Sept. 27, 1827; d. July 10, 1902.
- 695 Abigail, b. May 14, 1830 (V. R. of Beverly give May 7, 1830); d. Jan. 4, 1874.

348

ZACHARIAH GAGE⁶ LAMSON (Nathaniel,⁵ Jonathan,⁴ William,³ John,² William¹), was born at Beverly, Mass., May 13, 1783, and died at Grenada, Central America, Dec. 16, 1846. He married Mary Brown, Oct. 6, 1807, at Beverly, Mass. (Int. of m. Sept. 20, 1807); she was born at Hamilton, Mass., in

1782, and died at Beverly, Mass., June 12, 1836, at the age of 54.

The following account of his life is taken from *The Autobiography of Capt. Zachary G. Lamson*, published by W. B. Clarke Co., Boston. This book gives his Diary, covering a period from 1797 to 1814.

He says: "In my early years I was kept at school in town (Beverly), and at fourteen years of age studied the Latin Grammar, Trigonometry and the Elements of Navigation. My father did not wish to send me to sea, but it was my constant wish to follow a seafaring life." His father finally consented and in Nov., 1797, he embarked on board the *Essex*, bound for Havana, in capacity of cabin boy. On their first voyage they were nearly shipwrecked, but finally reached their destination. He made many foreign voyages,—in the brig *Mars* of Salem, the schooner *Rachel* of Beverly, the schooner *Wells* of Salem, and many others. The boy rose by being always competent to take a higher position, and by the time he was twenty-one, he had attained his first ambition and was captain of the vessel. What that meant in those days it is hard for us to understand. He left his home port perhaps with a cargo valued at \$100,000 and his instructions from the owner for the voyage might not cover half a sheet of note paper. When the captain had crossed the bar and was on the open sea he was his own master, free to sail wherever and buy whatever he wished. That he was personally brave goes without saying, for he had not only to manage his crew, and face the ordinary perils of the deep, but from 1800 to 1825 not a vessel left port but ran the danger of a piratical attack. Capt. Lamson's diary is filled with the most exciting adventures of this sort. Wrecked when a mere boy on Cape Cod, and in mature life on the "Blue Caicos," alternately a prisoner on French and English war-ships, twice captured by pirates, and three times beating them off, following his fortune in South America with alternate success and failure, Captain Lamson played the game of commerce for all it was worth; but the cards were stacked against him, and when he died in the delirium of fever in Granada, Central America, at the age of sixty-three, he was poor in all but experience.

He is described as a handsome portly man, with curly hair and laughing blue eyes. He was a thorough sailor and a competent navigator. He was generous almost to prodigality, and made and lost large sums with equal facility. He was of an ambitious, optimistic temperament, a good father and a kind friend.

Children of Captain Zachariah Gage⁶ and Mary (Brown) Lamson, born Beverly, Mass.:

- 696 Mary Hubbard,⁷ b. Aug. 11, 1808; m. Rev. William Warren of Windham, Me., at Beverly, March 5, 1840. He was the son of Major Samuel and Polly (Green) Warren and was b. at Waterford, Me., Oct. 1, 1806, and died 1879.
- 697 Jane Augusta, b. Aug. 11, 1808; d. Beverly, Dec. 28, 1824.
- 698 Betsey, b. March 14, 1810; d. July 16, 1893, unm. (Beverly V. R. gives "Betsey, daughter of Zachariah G. and Mary, died March 1810.")
- 699 George Dudley, b. Jan. 26, 1812; d. Beverly, Jan., 1814.
- 700 Sarah Hubbard, b. Sept. 28, 1813; m. Octavius Howe, son of Dr. Abner and Sarah (Thorndike) Howe, Dec. 13, 1842, at Beverly; he was b. at Beverly, July 22, 1815.
- 701 Adeline Gage, b. April 15, 1815 (V. R. Beverly, Mass.); d. April 26, 1816.

350

NATHANIEL⁶ LAMSON (Nathaniel,⁵ Jonathan,⁴ William,³ John,² William¹), was born at Beverly, Mass., Sept. 23, 1787, and died at San Juan, Porto Rico, Aug. 10, 1826. He married Lucy Whitney, daughter of Dr. Elisha and Eunice (Farley) Whitney, July 11, 1819, at Beverly, Mass.; she was born at Ipswich, Mass., July 21, 1791, and died at Brooklyn, N. Y., April 16, 1863. Nathaniel Lamson was in the dry goods business in Beverly, Mass.

Children of Nathaniel⁶ and Lucy (Whitney) Lamson, born Beverly, Mass.:

- +702 Charles Elisha Whitney,⁷ b. May 18, 1820; d. Beverly, Nov. 30, 1889; m. (1) Georgianna Abbott, Sept. 2, 1847; m. (2) Lucretia Foster, Feb. 28, 1859.
- 703 Nathaniel, b. May 10, 1822; d. June 26, 1840.
- +704 Israel Whitney, b. Sept. 20, 1824; d. Brooklyn, N. Y., July 23, 1885; m. Rose M. Edwards, Oct. 27, 1853.

361

CAPT. JOHN⁶ LAMSON (Nathaniel,⁵ Jonathan,⁴ William,³ John,² William¹), was born at New Boston, N. H., March 15, 1793, and died there Feb. 17, 1872. He married Sally Gage, daughter of Moses and Ruth (Fuller) Gage of Merrimac, Feb. 15, 1820, at Merrimac, N. H.; she was born at Merrimac, N. H., April 23, 1797, and died at New Boston, N. H., Aug. 17, 1879.

Captain John Lamson lived in New Boston, N. H. He received his Commission of Captain of Troop, connected with the 9th Regiment, New Hampshire militia, from Governor D. L. Morrell, in 1826, and resigned at his own request in 1829.

Children of Captain John⁶ and Sally (Gage) Lamson, born New Boston, N. H.:

- 705 Sarah Theresa,⁷ b. March 18, 1821; d. Feb. 7, 1894; m. Abraham Wason, son of James and Mary (Anderson) Wason, Feb. 22, 1843, at New Boston, N. H.; he was b. at New Boston, N. H., Nov. 10, 1815, and d. there Feb. 2, 1897. Their children were: (1) Dr. Eugene, b. April 25, 1845; m. (1) Hattie S. Wilkins; m. (2) Elsie D. See. His address is Milford, N. H. (2) Mary Theresa, b. Nov. 23, 1856; d. Nov. 28, 1856.
- 706 Joseph Walter, b. Nov. 13, 1822; d. Manchester, N. H., Dec. 25, 1895; m. Elizabeth Ann Pearson, dau. of Benjamin W. and Mehitable Pearson,

- Nov. 3, 1852, at New Boston, N. H. They resided at Manchester, N. H. She was b. at Sanbornton, N. H., Aug. 8, 1829, and d. at Manchester, N. H., March 25, 1885.
- 707 Orvilla Angelin, b. April 13, 1826; d. Oct. 4, 1828.
- 708 Ruth Angelin, b. May 4, 1828; d. Cambridge, Mass., April 4, 1898; m. Winthrop George Harrington, son of Ebenezer and Martha Harrington, Nov. 3, 1852, at New Boston, N. H.; he was b. at St. John, N. B., Sept. 30, 1826. They resided at Cambridge, Mass. Their children were: (1) John Lamson, b. Sept. 15, 1853; d. Dec. 14, 1853. (2) Mary E. Gage, b. Dec. 30, 1854. (3) John Lamson, b. May 5, 1856; m. Mary S. Baxter; d. Aug. 16, 1893. (4) Sarah Ruth, b. Feb. 27, 1859; m. Franklin W. Haynes. (5) George E. Fred, b. May 25, 1862; m. May Allison.
- +709 John Hamilton, b. Aug. 30, 1830; d. New Boston, N. H., Sept. 18, 1894; m. Elmira W. Sargent, Aug. 3, 1853.
- 710 Mary Elizabeth Gage, b. Jan. 14, 1833; d. Feb. 17, 1853, unm.
- 711 George Frederick, b. Sept. 5, 1837; d. Baton Rouge, La., July 10, 1863.

362

REV. ASA⁶ LAMSON (Joseph,⁵ Jonathan,⁴ William,³ John,² William¹), was born in New Boston, N. H., Oct. 17, 1795, and died at Salem, Mass., Aug. 25, 1860. He married Sarah Dalton Locke, daughter of Josiah and Bethiah (Blaney) Locke, Dec. 12, 1826; she was born at Kensington, N. H., Dec. 18, 1802, and died at Chicago, Ill., Oct. 25, 1888. Rev. Asa Lamson lived in Andover, Mass.

Children of Rev. Asa⁶ and Sarah Dalton (Locke) Lamson:

- 712 John Dalton,⁷ b. 1827; d. Dec. 1, 1834.
- 713 George Osman, b. 1830; d. Feb. 17, 1831.

- 714 Martha Dalton, b. 1831; d. 1832.
- 715 Martha Dalton, b. March 31, 1833; d. North Brookfield, July 21, 1874; m. Rev. Gabriel Havens Debevoise, son of James and Anne (Vandervoort) Debevoise of Westminster, Vt., Feb. 27, 1856, at Boston, Mass.
- 716 Samuel Locke, b. July 1, 1835. Resided Pigeon Cove, Mass.
- 717 Joseph, d. y.
- 718 Joseph.
- 719 Sarah Patch, b. Nov., 1841; m. Rev. Evarts Scudder, 1859. He was of Kent, Conn.
- 720 Emilina Blaney, b. 1846; m. Everitt St. John. Resided Andover, Norfolk, Va.

365

ASA⁶ LAMSON (Asa,⁵ Jonathan,⁴ William,³ John,² William¹), was born at Beverly, Mass., Oct. 27, 1792, and died at Salem, Mass., May 4, 1870. He married Rebecca Vickery, daughter of Captain Knott and Martha (Dixey) Vickery, Sept. 25, 1814, at Beverly, Mass.; she was born at Beverly, March 20, 1794, and died at Salem, Mass., Jan. 26, 1859.

Asa Lamson was a saddler and chaise maker, and resided in Salem, Mass. He was one of the charter members of the Salem Charitable Mechanics' Association.

Children of Asa⁶ and Rebecca (Vickery) Lamson:

- +721 Edward Francis,⁷ b. Beverly, Mass., Jan. 3, 1815; d. Peabody, Mass., Aug. 19, 1881; m. Eliza Ann Jacobs, Dec. 3, 1835.
- +722 Charles, b. Salem, Mass., Sept. 16, 1817; d. Salem, Mass., March 12, 1890; m. Elizabeth L. Andrews, Nov. 19, 1843.
- 723 George Asa, b. Salem, Mass., April 19, 1821; d. there Dec. 21, 1842, unm.
- 724 Frederick, b. Salem, Mass., March 2, 1824; d. there April 3, 1909. He was educated in the private

schools of Salem, and when 16 years old became a bank clerk in Salem. He remained there five years. Subsequently he engaged in the raising of grapes and flowers. He made two trips to Europe. He was a life member of the Essex Institute and a member of the Beverly Historical Society. He and his sister, Mrs. Wallis, lived together in the old homestead, 6 Northey Street, Salem, and led very retired lives. They died within twenty-four hours of each other. Mr. Lamson owned stock in the local cotton mills, banks and other institutions.

- 725 Rebecca, b. Salem, Mass., June 7, 1828; d. there April 2, 1909; m. James A. Wallis, son of Levi and Mercy C. Wallis, Sept. 25, 1854. Resided Salem. He was b. in Salem in 1827, and was a clerk of the Eastern Railroad Co.

369

REUBEN⁶ LAMSON (Thomas,⁵ Thomas,⁴ Thomas,³ John,² William¹), was born at Ipswich, Mass., Nov. 10, 1755, and died at Lunenburg, Vt., June 24, 1835. He married (1) Naomi Witt, daughter of Ebenezer and Lydia Witt of Marlboro, July 26, 1783, at Marlboro, Mass.; she was born at Marlboro, in 1748, and died at Lunenburg, Vt., April 20, 1794; he married (2) Susanna Murray, daughter of Samuel Murray, Feb. 19, 1795, at Lunenburg, Vt. Reuben Lamson was a weaver and resided in Marlboro, Mass., and Lunenburg, Vt.

Children of Reuben⁶ and Naomi (Witt) Lamson:

- +726 William,⁷ b. Marlboro, Mass., Nov. 18, 1783; m. Lydia Fowler.
 727 Lucy, b. Lunenburg, Vt., Aug. 24, 1785; d. Boylston, Mass., 1853.
 728 Silas, b. Lunenburg, Vt., Sept. 4, 1788; d. Brattleboro, Vt., April 26, 1857; m. Sarah Barton, about 1828. Resided Lunenburg, Vt. They had an

adopted daughter, Mary J. Nightingale Lamson. She m. (1) Alpheus R. F. Cheney; m. (2) Samuel Bell. Silas Lamson was a farmer.

729 Henry, b. Lunenburg, Vt., May 9, 1791; d. there April 20, 1792.

Children of Reuben⁶ and Susanna (Murray) Lamson:

+730 Reuben,⁷ b. June 26, 1797; d. Feb. 26, 1877; m. Abigail Goodall, Oct. 17, 1824.

731 There is also said to have been a daughter: Elizabeth, who m. Nathan Fowler, brother to Lydia Fowler (wife of William Lamson) and had child: (1) Lamson Fowler. He went to Massachusetts.

373

THOMAS⁶ LAMSON (Paul,⁵ Thomas,⁴ Thomas,³ John,² William¹), was born at Ipswich, Mass., Oct. 10, 1774, and died at Boston, Mass., July 3, 1853. He married (1) Salome Lord, Dec. 14, 1796, at Ipswich. (Int. of m. Sept. 17, 1796, at Ipswich); she was born at Salem, Mass., 1778, and died at Boston, Mass., Nov., 1810; he married (2) Annie Goodale, daughter of Joshua and Mary (Henfield) Goodale, March 17, 1812, at Salem, Mass.; she was born at Salem, March 5, 1778, and died at Boston, Mass., July 19 (or Jan. 19), 1855.

Thomas Lamson was a lumber commission merchant and resided in Salem, Mass. He was one of the owners of the Schooners *Rising Star* and *Reindeer* in 1809. He was a deacon in the Old Pine Street Meeting House, and also in the Howard Street Church, in Salem. He removed later to Boston, Mass., where he died. The remains of his widow, Mrs. Annie Lamson, are in the Goodale tomb at Salem.

The names of his children by his first wife, Salome Lord, as given below, are taken from the *Pickering Genealogy*.

Children of Thomas⁶ and Salome (Lord) Lamson:

+732 Thomas,⁷ m. Emily Marshall.

- 733 Mary, m. — Hibbard, Oct. 28, 1841, and d. March, 1845.
- 734 Salome, m. Joseph Johnson, Dec. 2, 1824; he was b. 1797, and d. Dec., 1891, aged 94 years. She died Dec. 1891 (1857? Boston?).
- 735 Abigail, unm.

Children of Thomas⁶ and Annie (Goodale) Lamson:

- +736 Tobias Lear Porter,⁷ b. June 6, 1814; m. Mary G. Green, Jan. 30, 1839.
- 737 Anna Goodale, b. Salem, Mass., Jan. 20, 1817; d. Springfield, Mass., Jan. 28, 1865; m. Benajiah Cross, Oct. 8, 1846, at Boston, Mass.; he was b. at Danvers, Mass., Nov. 14, 1810, and d. at Boston, Mass., June 21, 1896. They resided Auburn-dale, and Roxbury, Mass. Their children were: (1) Annie Goodale, b. March 8, 1850; m. Charles W. Morse. (2) Lydia Lamson, b. Sept. 7, 1853; d. Aug. 5, 1892, unm.
- 738 Lydia Towne, b. Salem, Mass., 1818 or 1819; d. Boston, Mass.; Aug. 5, 1854, unm.
- +739 Nathan Paul, b. July 26, 1821; d. Boston, Mass., May 29, 1888; m. Elizabeth Weston, March 20, 1848.
- 740 William, b. 1825; d. 1832.

375

SAMUEL⁶ LAMSON (Paul,⁵ Thomas,⁴ Thomas,³ John,² William¹), was born at Westboro, Mass., Dec. 9, 1779, and died at Boston, Mass., June 12, 1845. He married Sarah Sleuman, daughter of Thomas and Mary (Marston) Sleuman, of Salem, Mass., Jan. 4, 1804, at Salem, Mass.; she was born at Salem, 1780, and died at Boston, Mass., April 9, 1840.

Samuel Lamson was a master mariner, and lived in Salem, Mass., where he owned a house on Northey Street. He was a member of the Howard Street Church, in Salem. He sailed on many foreign voyages. In 1810 he was master of the Schooner

Rising Star, and in 1812 of the Schooner *Rising States*, from Pernambuco. In the war of 1812 he commanded the ship *Holkar*, a privately armed vessel, built in Salem, carrying 16 men. This vessel was captured in 1814. He continued to follow the sea and was Captain of the schooner *Woolwich* and the ship *Augustine*. In the *Annals of Salem* we find the following item about one of his voyages:—"Jan. 23, 1825, The schooner *Woolwich*, Captain Samuel Lamson, from Hampton Roads, is dangerously wrecked. On the 27th, he and his men are taken off."

He removed later to Boston, where he was a deputy surveyor of lumber.

Children of Samuel⁶ and Sarah (Sleuman) Lamson, born Salem, Mass.:

- +741 William,⁷ b. 1804; d. Lowell, Mass., May 23, 1874; m. Maria Lord, Aug. 18, 1829. Resided Lowell, Mass.
- +742 Samuel, b. June 6, 1807; d. Jersey City, N. J., Jan. 24, 1864; m. Sarah Ann Sawyer, of Boxford, July 9, 1832.
- +743 Nathaniel Marston, b. April 24, 1809; d. Lowell, Mass., May 18, 1876; m. Sarah Richardson Lord, May 19, 1836. Resided Lowell, Mass.
- +744 Edwin, b. Aug. 3, 1811; d. Winchester, Mass., July 23, 1876; m. Mary Swift, at Philadelphia, Pa., June 22, 1846.
- 745 Sarah, b. March 21, 1813; d. 1892; m. (1) Silas Mason, son of Willard Mason, June 15, 1853, at Boston, Mass.; m. (2) Oliver Peabody, of Lowell, Mass.
- 746 Harriett Newell, b. Oct. 21, 1815; d. Boston, Mass., Nov. 24, 1836. (Boxford V. R. gives Nov. 4, 1836, at age of 21.)
- 747 Elizabeth Norton, b. June 30, 1818; m. John Sawyer, son of John and Sally (Killam) Sawyer, Sept. 20, 1842; he was b. at Boxford, Mass., March 19, 1804. They resided Boxford, Mass. Their children were: (1) John, b. June 5, 1843; d.

Nov. 7, 1864, Andersonville Prison. (2) Samuel, b. June 20, 1845; d. Feb. 18, 1910; m. Ellen Barnes, Dec. 22, 1869. Resided Danvers, Mass. (3) Annie Elizabeth, b. June 18, 1848; m. Col. J. F. Black, Oct. 27, 1880; he d. 1905. They resided in Illinois. She resides at Boxford, Mass., 1917. (4) Mary, b. Feb. 28, 1855, unm. Librarian Belmont (Mass.) Public Library. Resides Boxford, Mass.

- +748 George Whitfield, b. Feb. 18, 1823; d. Brooklyn, N. Y., June 11, 1870; m. Annie Walker. Resided New York City, N. Y.

376

NATHANIEL⁶ LAMSON (Nathaniel,⁵ Thomas,⁴ Thomas,³ John,² William¹), was born in 1777, and died at Boylston, Mass., 1817. He married Tarner Howe, daughter of Silas and Abigail Howe, April 9, 1801, at Boylston, Mass.; she was born at Boylston, Mass., April 2, 1779, and died there Sept. 17, 1861. Nathaniel Lamson lived in Boylston, Mass. He was a selectman in 1817, when he died.

Children of Nathaniel⁶ and Tarner (Howe) Lamson:

- +749 Eli Brigham,⁷ b. Feb. 3, 1802; d. Worcester, Mass., Oct. 7, 1865; m. (1) Elizabeth Gibbs, April 16, 1826; m. (2) Didamia Prouty Smith, Pub. June 21, 1838.
- +750 Lambert, b. July 19, 1803; d. Sept. 2, 1862; m. Sophia S. Bond, Pub. Dec. 4, 1839.
- 751 Elizabeth Miller, b. April 7, 1805; m. Ward M. Cotton, March 30, 1828 (1827?); he was the son of Rev. Ward (Pastor Boylston Church, 1797-1825) and Rebecca (Jackson) Cotton.
- 752 Mindwell Brigham, b. Nov. 14, 1811; d. Aug. 10, 1878; m. Oliver Sawyer Kendall, Dec. 18, 1836; he was b. in 1808, and died July 26, 1881. They resided at Boylston, Mass. Their children were: (1) Nathaniel Lamson, b. June 27, 1841, unm.

Resided Boylston, Mass. (2) Everett, b. July 17, 1845; m. Mary F. Keyes, June 9, 1872. Resided Boylston, Mass. (3) Oliver Sawyer, b. July 30, 1848; m. Hattie F. Moore, Jan. 9, 1872. Resided Worcester, Mass.

- 753 Abigail Moore, b. March 25, 1814; m. William Holland Moore, at Boylston, Nov. 27, 1834; he d. May 10, 1855, and was the son of Hugh Moore. They resided Boylston, Mass. Their children were: (1) Eliza Lamson, b. Dec. 5, 1835; m. Lyman P. Kendall of Boylston; she d. April 24, 1876. (2) Charles Follen, b. July 8, 1840; m. Clara M. Barnes. Resided Worcester, Mass. (3) Celia Abby, b. Jan. 20, 1847; d. July 20, 1868.

377

SILAS⁶ LAMSON (Nathaniel,⁵ Thomas,⁴ Thomas,³ John,² William¹), was born at Boylston, Mass., in 1778, and died at Shelburne, Mass., July 29, 1855. He married Susan Goodnow, daughter of Edward and Lois (Rice) Goodnow of Princeton, Mass., July 30, 1804, at Princeton, Mass.; she was born at Princeton, June 13, 1784, and died at Shelburne, Mass., June 15, 1873.

Silas Lamson lived at various times in Sterling, Cummington and Shelburne Falls, Mass. He was the inventor of the crooked scythe snath, and manufactured them at Sterling and Cummington. He is described as a religious man, somewhat eccentric, with ideas resembling those of Tolstoi. He was also a man of great gentleness and strong affection.

Children of Silas⁶ and Susan (Goodnow) Lamson, born Sterling, Mass.:

- +754 Nathaniel,⁷ b. July 14, 1805; d. Shelburne Falls, Mass., Dec. 14, 1866; m. (1) Sarah Howe, 1825; m. (2) Melinda Prouty.
 755 Thomas Aldrich, b. Oct. 14, 1806; d. y.
 756 Sukey, b. Jan. 22, 1808; d. y.

- +757 Silas, b. Aug. 24, 1809; d. Burlington, Iowa, Sept. 28, 1838; m. Roxanna Hyde.
- +758 Jeremiah, b. Jan. 9, 1812; d. Oregon, 1879; m. Helen Maria Hawks, March 14, 1837. Resided Oregon.
- +759 Ebenezer Goodnow, b. Dec. 7, 1814; d. Cottage City, Mass., Jan. 2, 1891; m. Polly Eger, Sept. 15, 1836. Resided Shelburne Falls, Mass.
- 760 Jonas, b. April 20, 1819; d. y.
- +761 Ward Nichols, b. Boston, Sept. 7, 1820; d. April 7, 1904; m. (1) Elizabeth Dills, 1844; m. (2) Elizabeth Smith, 1847; m. (3) Sarah Potter, 1851; m. (4) Maria Danielson.
- 762 Dorinda, b. Sept. 26, 1822; m. (1) Rev. Cyrus Smith, Oct. 7, 1841, at Nashville, Tenn.; he d. Shelburne Falls, Mass., Sept. 16, 1844. Their children were: (1) Cyrus Lamson, b. March 18, 1843; d. Aug. 16, 1866. (2) Susan Maria, b. Nov. 10, 1844; d. Aug. 23, 1846. She m. (2) Theodore Smith; he was b. Sept., 1848. They resided in the state of Washington. Their children were: (1) Sarah M., b. Sept. 4, 1849; d. Sept. 4, 1851. (2) Ward T., b. July 7, 1852; m. Helen L. Craig, Nov. 25, 1871. (3) Ada L., b. June 26, 1854; d. Dec. 17, 1873. (4) Roswell J., b. Oct. 3, 1858.
- 763 David Alonzo, b. Feb. 23, 1825; m. Dinah Wallace, Sept. 22, 1863; he was b. in England. They resided at Shelburne Falls, Mass. He studied medicine and surgery, but never practiced.

379

GEORGE⁶ LAMSON (Samuel,⁵ Samuel,⁴ Samuel,³ John,² William¹), was born at Beverly, Mass., Oct. 4, 1795, and died Oct. 10, 1852. He married Huldah Wallis, Aug. 30, 1818, at Beverly, Mass.; she died Oct. 26, 1863. George Lamson was a cordwainer of Beverly, Mass.

Children of George⁶ and Huldah (Wallis) Lamson:

- 764 Nancy Adams,⁷ b. Beverly, Mass., March 21, 1819; m. Joseph T. Haskill. (Int. of m. May 26, 1839, Beverly.)
- 765 Mary Jane, b. Beverly, Mass., Feb. 9, 1823; m. Gordon H. Wallis, son of Israel and Lydia Wallis, July 24, 1845, at Beverly; he was a cordwainer and was b. in 1817.
- 766 Augusta, b. May 6, 1833; m. Lakeman Southwick, July 3, 1853, at Beverly, Mass.

384

DAVID⁶ LAMSON (Matthew,⁵ Edward,⁴ Samuel,³ John,² William¹), was born at Hamilton, Mass.; baptized Feb. 3, 1788. He married (probably) Elizabeth Cross, daughter of Thomas and Rachel Cross, Oct. 16, 1811, at Marblehead, Mass.; she was born at Marblehead, and died at Roxbury, Mass., Sept. 11, 1857, at the age of 57. David Lamson was a carpenter and lived in Salem, Mass.

His wife, Betsey Cross, married (2) Thomas Pierce. (Int. of m. Aug. 18, 1832.)

Children of David⁶ and Elizabeth (Cross) Lamson, born Salem, Mass.:

- 767 Augustus C.,⁷ b. 1812; d. at Salem, July 3, 1815, at the age of 3.
- 768 Henrietta Augusta, b. Sept. 3, 1814; m. Henry B. Winslow, Dec. 19, 1843.
- +769 Henry Augustus, b. 1817; d. Marblehead, Mass., Oct. 8, 1879; m. Mary G. Ballard, Feb. 8, 1844. Resided Marblehead.
- +770 William Stockman, b. March 6, 1819; d. Marblehead, Mass., July 22, 1888; m. Ruth G. Phillips, Dec. 11, 1845. Resided Marblehead, Mass.
- 771 Elizabeth H., m. (1) Peter D. Brown, Jan. 4, 1838; resided Marblehead; m. (2) William Neagle.

390

JONATHAN⁶ LAMSON (Jonathan,⁵ Samuel,⁴ Samuel,³ Samuel,² William¹), was born Aug. 10, 1756. He married Rebecca Holt, daughter of Ebenezer and Lydia (Peabody) Holt, March 14, 1782; she was born Sept. 7, 1752.

Jonathan Lamson resided in Mt. Vernon, N. H., where he is on a list of resident taxpayers, April 1, 1804. He took part in the Revolutionary War, being mustered in July 15, 1776, age 19, from Amherst, N. H. His name is on the pay roll of Captain Stephen Peabody's company, raised out of Col. Nichols' regiment, which marched from Ticonderoga on the alarm, June 30, 1777. Discharged July 5, 1777, five days' service. His name is also on the pay roll of Captain John Bradford's company in Col. Moses Nichols' regiment, raised to reinforce the northern army, July 19, 1777.

Children of Jonathan⁶ and Rebecca (Holt) Lamson:

- +772 Ebenezer,⁷ b. Dec. 23, 1784, probably same as Ebenezer, b. "Jan., 1785"; d. April 10, 1855; m. Phebe ——. Resided Mt. Vernon, N. H. and Peru, Vt., as his descendants say he came from Mt. Vernon, N. H., to Peru, Vt.

396

JOHN⁶ LAMSON (Jonathan,⁵ Samuel,⁴ Samuel,³ Samuel,² William¹), was born March 10, 1771, and died at Mt. Vernon, N. H., Oct. 12, 1841. He married Catherine Harris; she was born June 27, 1771, and died Dec. 10, 1853. John Lamson lived in Mt. Vernon, N. H.

Children of John⁶ and Catherine (Harris) Lamson, born Mt. Vernon, N. H.

- 773 Catherine,⁷ b. April 30, 1798; d. Groton, Mass., Feb. 26, 1884, unm.
 774 Hannah, b. Jan. 19, 1800; d. Feb. 11, 1873.
 775 Mehitable, b. Aug. 25, 1802; d. Nov. 1854.

- 776 Betsey, b. July 24, 1805; m. Isaac Searles, Jan., 1833.
- 777 Sarah, b. July 23, 1807; m. (1) Otis Marshall of Chelmsford, at Lowell, Mass., Nov. 14, 1834; m. (2) William Cutler of Billerica, Dec. 17, 1846, at Lowell, Mass.
- +778 Levi Woodbury, b. March 17, 1811; d. Amherst, N. H., July 1856; m. Elizabeth Fuller.
- 779 Lois, b. July 13, 1813; m. Joseph Marshall of Chelmsford, Oct. 10, 1836.
- 780 John, b. Oct. 6, 1815; d. Oct. 6, 1821.

397

JESSE⁶ LAMSON (Jonathan,⁵ Samuel,⁴ Samuel,³ Samuel,² William¹), was born Oct. 17, 1773. He married Elizabeth ——. Jesse Lamson lived in Amherst, N. H., where his name is on a list of resident taxpayers on April 1, 1804.

Children of Jesse⁶ and Elizabeth Lamson:

- +781 Jesse,⁷ b. Boston, Mass., Dec., 1799 (1800?); d. Jan. 5, 1879; m. Mary Child, Aug. 29, 1826
- 782 Nancy W., b. Wilmington, 1807; d. Beverly, Mass., Aug. 1854, unm.
- 783 David Caldwell, d. about 1856, unm. Resided New York City.
- 784 Eldelda (Eldesta?), m. Thomas Poulsand (Poulson?). (Int. of m. Nov. 3, 1839, Beverly, Mass.)

398

JOHN AYRES⁶ LAMSON (John,⁵ John,⁴ John,³ Samuel,² William¹), was born at Weston, Mass., July 18, 1791, and died there March 17, 1873. He married Mary Francis, daughter of John F. Francis, of Boston, Mass., May 18, 1826, at Boston; she was born at Boston, Mass., April 7, 1802, and died at Worcester, Mass., March 14, 1880. John Ayres Lamson resided in Weston, Mass. He was engaged in business in Boston, Mass.

Children of John Ayres⁶ and Mary (Francis) Lamson:

- 785 John Ayres,⁷ b. Boston, Mass., May 11, 1829; m. Mary Elizabeth Upham, Sept. 13, 1854, at Weston, Mass.; she was b. at Weston, Aug. 30, 1835, and was the dau. of Merick and Mary (Pierce) Upham. Resided Newton, Mass.
- +786 Darius F., b. Dec. 7, 1832; m. Martha Gregory, Aug. 12, 1858. Resided Manchester, Mass.

399

REV. ALVAN⁶ LAMSON (John,⁵ John,⁴ John,³ Samuel,² William¹), was born at Weston, Mass., Nov. 18, 1792, and died at Dedham, Mass., July 18, 1864. He married Frances Fidelia Ward, daughter of Hon. Artemas and Catherine Maria (Dexter) Ward, July 11, 1825, at Dedham, Mass.; she was born at Weston, Mass., Sept. 9, 1793, and died at Dedham, Mass., Nov. 29, 1881.

Rev. Alvan Lamson was a graduate of Harvard College, 1814. He was a tutor in Bowdoin College for a time, and then entered the Harvard Divinity School. He became the pastor of the First Church, at Dedham, Mass., where he resided for many years. He received the degree of Doctor of Divinity from Harvard College in 1837. He was Overseer of Harvard from 1833 to 1852. He was a member of the Massachusetts Historical Society.

Children of Rev. Alvan⁶ and Frances Fidelia (Ward) Lamson, born Dedham, Mass.

- 787 Catherine Maria,^{*7} b. May 26, 1826; d. Sept. 25, 1911, London, Eng.; unm.

* Her will, drawn June 24, 1886, and filed Dec. 9, 1911, gives following bequests:

- \$15,000 to Mass. Soc. for the Prevention of Cruelty to Animals.
- 6,000 to Perkins Institute and Mass. School for the Blind.
- 3,000 to Dedham Public Library.
- 2,000 to Mass. Charitable Eye and Ear Infirmary.
- 1,000 to North End Diet Kitchen.
- 500 to Washington Humane Society.
- 1,000 to Museum of Fine Arts.
- 1,000 to Boston Atheneum.

- 788 Frances Artemisia, b. March, 1828; d. May 29, 1829.
- 789 Artemas Ward, b. March 24, 1830; d. 1910; m. Rebecca Langdon Prince, dau. of William Gordon and Amelia Ann (Langdon) Prince, Jan. 27, 1891, at Dedham, Mass.; she was born in Boston, Mass., in 1848. There were no children. He resided in Dedham, Mass. He was for many years a prominent attorney of Boston, Mass. He was Curator of the Dedham Historical Society for many years. In his will, dated July 21, 1908, he left \$4,000 to the society directly, and \$2,000 to be given at the death of his widow. Many other charitable institutions also received bequests in his will.
- 790 Mary Dexter, bap. March 31, 1833; d. April 11, 1837.

400

DARIUS⁶ LAMSON (John,⁵ John,⁴ John,³ Samuel,² William¹), was born at Weston, Mass., Aug. 14, 1794, and died at Detroit, Mich., Jan. 16, 1866. He married Sarah Ann Conner, daughter of James Irving and Mary Conner, in 1828, at Detroit, or Mt. Clemens, Mich. She was born at Detroit, Mich., January 15, 1812, and died there August 25, 1863.

Darius Lamson was a prominent dry goods merchant in the early days of Detroit, Mich., where he resided for many years.

Children of Darius⁶ and Sarah Ann (Conner) Lamson, born Detroit, Mich.:

- +791 George Wells,⁷ b. Oct. 9, 1834; d. St. Paul, Minn., March, 1890; m. Mary Jane Stephens, Nov. 18, 1857. Resided Detroit, Mich.
- +792 Cornelia Ann, b. March 21, 1836; m. James M. Champlin, Dec. 15, 1862. Was divorced and resumed the name of Lamson.

- +793 Alvin Conner, b. April, 1839; d. Detroit, Mich., Sept. 21, 1880; m. Mrs. Eunice Cross, June, 1878. His widow married again.

404

AMASA⁶ LAMSON (Samuel,⁵ Samuel,⁴ John,³ Samuel,² William¹), was born July 8, 1798, and died June 10, 1833. He married Hannah Crafts, daughter of Reuben Crafts, June 10, 1824, at Whately, Mass.; she was born at Whately, March 16, 1796, and died at Clinton, Mich., July 20, 1859.

Amasa Lamson was a shoemaker of Whately, Mass. He removed to Manchester, Mich., about 1832. His widow married again, William Baldwin, a farmer of Clinton, Mich., in 1835.

Children of Amasa⁶ and Hannah (Crafts) Lamson, born Whately, Mass.:

- +794 Valorous,⁷ b. Feb. 27, 1825; d. Aug. 13, 1866; m. Caroline Moore, April 21, 1852.
- 795 Maria Sophia, b. Sept. 22, 1826. d. Feb. 1, 1902; m. Rodney Witherell, of Clinton, Mich., July 4, 1848; he was b. May 23, 1818. Residence, Tecumseh, Mich. Their children were: (1) Henry. (2) William.
- +796 Caleb Crafts, b. July 18, 1830; d. March 23, 1901; m. Abby Davidson, Oct. 14, 1856.

411

ISAAC⁶ LAMSON (Elijah,⁵ Samuel,⁴ John,³ Samuel,² William¹), was born at Waltham, Mass., Sept. 20, 1809, and died at Brooklyn, N. Y., about 1875. He married Louisa P. Crossett, daughter of Richard and (Mrs.) Olive (Darling) Crossett, of Swanzev, N. H., Dec. 17, 1835, at Waltham, Mass.; she was born at Bennington, Vt., in 1818, and died at Swanzev, N. H., Aug. 20, 1867, at the age of 49. Isaac Lamson was a cabinet maker of Waltham, Mass. He afterwards removed to Swanzev, N. H.

Children of Isaac⁶ and Louisa P. (Crossett) Lamson:

- 797 Richard Elijah,⁷ b. Waltham, Mass., Dec. 5, 1836; d. Dec. 17, 1836, at Waltham.
- 798 Louisa Frances, b. Waltham, Mass., Sept. 25, 1839; m. — Kerwin. Residence, 1341 Pacific Street, Brooklyn, N. Y.
- +799 Bradford Pierce, b. Aug. 11, 1842; d. Savannah, Ga., Feb. 9, 1865; m. Sarah L. Page, April 20, 1862. Resided Swanzey, N. H.
- 800 Robert Crossett, b. Waltham, Mass., March 1, 1846.
- +801 Charles Edgar, b. June 17, 1849; d. Boston, Mass., Nov. 12, 1877; m. Nettie E. Metcalf.
- 802 Olive.
- 803 Fred M., b. Feb. 23, 1862; m. Grace Leach, Aug. 31, 1887; she was b. at Boston, Mass., Dec. 8, 1867, and was the dau. of Henry Lowell and Mary Ellen (Leach) Leach. They reside Medford, Mass. Fred M. Lamson is Vice-President of The Old Colony Trust Co., Boston, Mass.

412

GEORGE⁶ LAMSON (Elijah,⁵ Samuel,⁴ John,³ Samuel,² William¹), was born at Waltham, Mass., June 1, 1812, and died at Jamestown, Cal., March 2, 1853. He married Mary Lovering Maynard, daughter of Samuel and Suza Maynard, Jr., of Waltham, Mass., May 19, 1836, at Waltham; she was born at Sudbury, Mass., April 13, 1834, and died at Waltham, Mass., Nov. 8, 1897. George Lamson was a cabinet maker of Waltham, Mass.

Children of George⁶ and Mary Lovering (Maynard) Lamson, born Waltham, Mass.:

- 804 Almada Malvina,⁷ b. July 22, 1837; d. Waltham, Mass., Sept. 8, 1837.
- 805 Georgianna Maynard, b. Oct. 11, 1843; m. James W. Potter, son of George W. and Mary (Currier) Potter, Aug. 30, 1863. They resided Waltham, Mass. Their children were: (1) Frank May-

- nard, b. March 30, 1864. (2) Walter Clinton, b. Feb. 20, 1869; d. Sept., 1899.
- 806 Suza Ella (Waltham V. R. gives Lura Ella), b. Aug. 14, 1845; d. Waltham, Mass., Nov. 23, 1853.
- 807 Levi Johnson, b. Feb. 16, 1851; m. Lina Ann Viles, dau. of John and Eliza (Tibbitts) Viles, Dec. 24, 1875, at Waltham; she was b. in Jefferson, Me. He was a clerk of Waltham, Mass. (79 High St).
- 808 Harriett Pierce, b. Feb. 16, 1851; m. John Henry Webber, son of Orlon and Mary Ann (Holland) Webber, April 24, 1874, at Waltham, Mass.; he was b. at Alfred, Me., May 9, 1850, and d. at Waltham, Mass., Sept. 14, 1900.

414

CHARLES⁶ LAMSON (John,⁵ Samuel,⁴ John,³ Samuel,² William¹), was born at Boston, Mass., June 5, 1815, and died in New York City, N. Y., April 21, 1879. He married Elizabeth Robertson Marshall, daughter of Charles H. and Fidelia (Millmore) Marshall, Feb. 12, 1845, in New York City; she was born in New York City, N. Y., Dec. 24, 1824, and died at Nahant, Mass., Aug. 28, 1890.

Charles Lamson was born and brought up in Boston. He entered his father's firm, Lane, Lamson & Co., Boston, French Importers, and represented them in Paris, when he succeeded his father. He married Elizabeth, daughter of Charles H. Marshall, whose line of New York-Liverpool packet ships (Black Ball Line) made him a member of the firm. He continued the business after the death of Captain Marshall until the time of his death. He was well known and deeply respected in his clubs, and among his friends. A man of sterling qualities, thoroughly loyal and earnest in his patriotism during the Civil War. He was always generous and upright in all his dealings.

Children of Charles⁶ and Elizabeth Robertson (Marshall) Lamson:

- 809 Fidelia Marshall,⁷ b. Paris, France, Jan. 27, 1848; m. Richard Hoffman of Manchester, Eng. Resides at 120 East 34th St., New York City, N. Y. Their children were: (1) Infant, b. Nov. 17, 1871; d. at birth. (2) Helen Fidelia, b. Nov. 27, 1872; m. William K. Draper. (3) Richard, b. May 20, 1874; d. March 16, 1903. (4) Elizabeth Marshall, b. April 27, 1876; d. Feb. 9, 1907; m. Arthur Wellman Butler of New York. (5) Charles Lamson, b. Oct. 16, 1879. (6) Malvina Cornell, b. June 15, 1885.
- 810 Elizabeth Marshall, b. Jan. 12, 1849, at New York City, N. Y.; m. Hon. Sir Victor Arthur Wellington Drummond, of Cadlands, Eng., 1882, K. C. M. G., C. B. At the time of her marriage, Mr. Drummond was attached to the British Embassy at Washington. He was knighted later in his diplomatic career. He d. in 1908, and Lady Drummond moved her home from Munich to Paris, where she lived on the Avenue Victor Hugo. She d. there March 25, 1912.
- 811 Charles Marshall, b. New York City, N. Y., Sept. 30, 1850; unm. Lived on a ranch in South Dakota; d. at Hot Springs, S. D., March 28, 1915.
- 812 Katharine W., b. New York City, N. Y., July, 5, 1851; m. Pedro de Florez.
- 813 Caroline Lane, b. New York City, N. Y., July 8, 1852; m. John Murray Brown, 1873. Resided, Belmont, Mass. Their children were: (1) Murray, b. Oct. 11, 1876; m. Mary Hagen. (2) Philip Lamson, b. Jan. 31, 1878; m. Clara Sherman Clark, Sept. 28, 1911, at Belmont, Mass. (3) Alice Munn, b. May 11, 1879; m. George S. Keyes, of Concord, Mass. (4) Robert Cornell, b. June 7, 1880. (5) Arthur Perry, b. Oct. 11, 1883. (6) Marjorie, b. Dec. 15, 1887.
- 814 Charlotte L., b. New York City, N. Y., July 5, 1853, m. Edward D. Appleton.

- 815 Malvina Helen, b. New York City, N. Y., Dec. 10, 1856; m. Robert C. Cornell of New York City, 1876; he was b. in New York City, 1853.
- +816 John Lamson, b. New York City, N. Y., Jan. 6, 1858; d. April 6, 1897; m. Anne Allen Ward, 1890. Resided New York City.
- 817 Frances Amelia, b. New York City, N. Y., Sept. 30, 1861; m. (1) Frederick L. Lehman of New York City, 1884. Children: (1) Frederick Victor, b. Dec. 6, 1885. (2) Alexander Hay, b. Sept. 18, 1889. (3) Charles Lamson, b. Feb. 12, 1892. She m. (2) Charles Strong Guthrie of Zanesville, O.; he d. Jan. 4, 1906.

417

DANIEL SANDERSON⁶ LAMSON (John,⁵ Samuel,⁴ John,³ Samuel,² William¹), was born in Boston, Mass., June 2, 1828, and died in Weston, Mass., May 13, 1912. He married Mary Cornelia Gilman, daughter of Samuel and Cornelia (Taylor) Gilman, Oct. 19, 1870.

Daniel Sanderson Lamson, resided in Weston, Mass. He was educated in France, where he was graduated from the Royal Bourbon College. He studied law at the Harvard Law School, and was admitted to the Massachusetts Bar in 1853. He was Major of the 16th Regiment, Massachusetts Volunteers, Grover's Brigade, Hooker's Division of Grand Army Corps, in 1861, and Lieutenant Colonel 1862-3. He was a member of the Bostonian Society, the Watertown Historical Society, and the Sons of the American Revolution. He has written a history of Weston, Mass., which has not yet been printed. He had been an invalid for many years, suffering from malaria. He never practiced law, but devoted most of his time to study and reading. His wife and two sons survived him.

Children of Daniel⁶ Sanderson and Mary Cornelia (Gilman) Lamson:

- 818 Joseph Fenwick,⁷ b. Jan. 28, 1871. Residence Weston, Mass. Owns a ranch at Ardmore, Fall River County, S. D.; unm.
- 819 Charles, b. Weston, Mass., Sept. 29, 1873; d. there Mar. 20, 1891.
- 820 George Henry, b. Sept. 29, 1877. Residence Weston, Mass. Stable Sergeant of Heavy Artillery, Massachusetts Volunteer Militia.

419

WILLIAM W.⁶ LAMSON (William W.,⁵ William,⁴ John,³ Joseph,² William¹), was born about 1781 and died about 1824, at Campobello, Me. His last illness occurred at a place called Bailey's Mistake, about 8 miles from the village, where he was developing a mill privilege which he had purchased. He married Patty Alcott, Sept. 11, 1803; she was born in 1785, and died June 29, 1863.

At one time he owned a store in Hartford, Conn. He moved to Boston, and later to Eastport, Me., where he was a sail maker. He remained in Eastport until about 1818, but soon after moved to Lubec, Me., where many others had moved to when the English took possession of Eastport.

Children of William W.⁶ and Patty (Alcott) Lamson:

- 821 William W.,⁷ b. Aug. 8, 1804; d. y.
- +822 John Alcott, b. Nov. 6, 1805; d. April 15, 1873; m. Mary A. Ford. Resided Lubec, Me.
- 823 Catherine, b. Nov. 21, 1807; d. Grand Manan, Mount Desert, Me.
- +824 William, b. Nov. 25, 1809; d. June 18, 1866.
- +825 Joseph, b. March 12, 1812; d. Millbridge, Me.
- 826 Sarah, b. Dec. 14, 1814.
- +827 Benjamin, b. Feb. 14, 1817. Resided Lubec, Me.
- 828 Sydney, b. May 12, 1821; d. 1899.
- +829 Thomas, b. April 5, 1823; d. Aug. 13, 1875.

423

SAMUEL⁶ LAMSON (Joseph,⁵ Joseph,⁴ Nathaniel,³ Joseph,² William¹), was born in Charlestown, Mass., Oct. 10, 1797, and died there Nov. 8, 1850. He married Sarah Bartlett, of West Newbury, Mass., March 2, 1841, at Charlestown, Mass.; she was born in Haverhill, Mass., in 1803, and died at Charlestown, Mass., June 25, 1860. Samuel Lamson lived in Charlestown, Mass.

Child of Samuel⁶ and Sarah (Bartlett) Lamson:

- 830 Susan Hunnewell,⁷ b. Charlestown, Mass., Nov. 10, 1841; m. Elijah A. Robbins, son of Luther and Mary (Newton) Robbins, Nov. 16, 1875, at Charlestown. Their children were: (1) Harry Lamson, b. June, 1881, at Nashua, N. H. (2) Amy Newton.

424

NATHANIEL⁶ LAMSON (Joseph,⁵ Joseph,⁴ Nathaniel,³ Joseph,² William¹), was born at Charlestown, Mass., Sept. 18, 1800, and died there Nov. 13, 1863. He married (1) Mary Chaplin, daughter of Jeremiah and Lydia (Green) Chaplin, Dec. 5, 1825, at Charlestown; she was born at Groton, Mass., Feb. 19, 1802, and died at Charlestown, Mass., Sept. 11, 1849; he married (2) Ann Maria Cristy, daughter of William Clark and Hannah (Taylor) Cristy, Jan. 8, 1851, at Charlestown, Mass.; she was born at Charlestown, April 28, 1821, and died at Boston, Mass., June 2, 1886. Nathaniel Lamson was an iron merchant, and lived in Charlestown, Mass.

Children of Nathaniel⁶ and Mary (Chaplin) Lamson, born Charlestown, Mass.:

- 831 Mary Susanna,⁷ b. July 2, 1830; d. June 4, 1843.
 832 Nathaniel Jeremiah Chaplin, b. 1834; d. May 4, 1873. (G. S.); m. Alice Wild, daughter of John and Sarah Wild, Dec. 3, 1866, at Charlestown, Mass.; she was b. in 1843, and d. at Boston, Mass., Nov. 1, 1872.

- 833 Josephine, b. March 3, 1838; m. Horace F. Dudley, son of Abner T. and Mary P. (Hoyt) Dudley, Sept. 17, 1862, at Charlestown, Mass.; he was b. at Hanover, N. H., Jan. 30, 1832; d. Warsaw, N. Y. Their children were: (1) James Willard, b. March, 1864, at South Trenton, N. Y. (2) Albertus True, b. Jan., 1866, at Paris, N. Y.

Child of Nathaniel⁶ and Ann Maria (Cristy) Lamson:

- 834 Fannie Maria,⁷ b. Charlestown, Mass., Oct. 29, 1851; unm. Teacher. Resides Charlestown, Mass.

426

JOSEPH⁶ LAMSON (William,⁵ Joseph,⁴ Nathaniel,³ Joseph,² William¹), was born October 8, 1793, and died July 1, 1821. He married Martha Perry, Sept. 16, 1818. Joseph Lamson lived in Palmyra, N. Y.

Children of Joseph⁶ and Martha (Perry) Lamson:

- 835 William P.,⁷ b. 1819; m. Elizabeth McIntyre.
 429 836 Susan, m. Rev. Artemas Boies of South Hadley, Mass. Their children were: (1) Susan. (2) Henry. (3) Edward. (4) Charles. (5) Lauretta.

428

CHARLES⁶ LAMSON (William,⁵ Joseph,⁴ Nathaniel,³ Joseph,² William¹), was born at Keene, N. H., Sept. 6, 1798, and died there May 23, 1876. He married Roxanna Wood, June 22, 1824, at Keene, N. H.; she was born 1805, and died at Keene, N. H., Sept. 4, 1850, at the age of 45.

Charles Lamson was a resident of Keene, N. H. He succeeded his father in the business of tanner and was a Director in the Cheshire Bank, and a Trustee of the Cheshire Provident Institution for Savings.

Children of Charles⁶ and Roxanna (Wood) Lamson:

212

- 837 Margaret Russell,⁷ b. Feb. 5, 1831; m. Major General Simon G. Griffin, Jan. 1, 1863. Their children were: (1) Charles Lamson, b. August 15, 1864. Resides New York City, c/o Harvard Club. (2) William Lamson, b. Nov. 29, 1867. Resides New York City.
- +838 William, b. Dec. 22, 1833; d. Nov. 1, 1864; m. Julia A. Morse, April 25, 1861. Resided Keene, N. H.

442

ANDREW⁶ LAMSON (William,⁵ William,⁴ William,³ Joseph,² William¹), was born Feb. 20, 1774, and died Oct. 27, 1852. He married Lydia Lathrop. Andrew Lamson resided in New Milford, Conn.

Children of Andrew⁶ and Lydia (Lathrop) Lamson:

- +839 Amos,⁷ b. 1807; d. March 13, 1887; m. Sarah Way. Resided New Milford, Conn.
- +840 Burritt B., b. 1813; d. July 1, 1876; m. (1) —; (2) Jane H. —. Resided New York City.
- +841 Frederick Gunn, b. 1825; d. April 3, 1874; m. (1) Ellen Dibble (divorced?); m. (2) Harriett Way, 1871.

445

KING WILLIAM⁶ LAMSON (Mitchell,⁵ Nathaniel,⁴ William,³ Joseph,² William¹), was born at Woodbury, Conn., and died at Berwick, Pa. He married Sarah Clark, daughter of Sherman Clark, of Washington, D. C., before 1808.

King William Lamson spent the early part of his life in Woodbury, Conn. About 1800 he removed to Waterbury, Conn., where he became a prominent citizen. He changed his name to William King Lamson, perhaps because in the other form it had a formidable sound to Republican ears. He was the second Postmaster in Waterbury, being appointed in 1813. In 1815 he resigned temporarily in order to represent the town in the State Legislature. He was reappointed Jan. 11, 1816, and served until

Aug. 7, 1819. For a while he was in business with his brother-in-law, James Scovill. About 1820 he removed to Berwick, Pa., and became a merchant there.

Children of King William⁶ and Sarah (Clark) Lamson:

- 842 Peter Sherman,⁷ b. 1813; d. Waterbury, Conn., at the age of 8 months, 21 days, Sept. 11, 1813.
- 843 John King, d. Aug. 14, 1830, at the age of 22, at Waterbury, Conn.
- 844 Maria, m. Rev. William Preston; he d. at St. John's Home, Flushing, L. I. They resided at Columbus, O. Their child was: (1) Sarah, m. — Schwartz, in Germantown. They had several children. Rev. William Preston m. (2) Caroline Scovill, and had 1 child: Sarah.
- 845 Mary A., d. March 13, 1844; m. Edwin McMasters Stanton, Secretary of War, Dec. 3, 1836, and had children: (1) Lucy Lamson, d. 1842. (2) Edwin Lamson, b. Aug. 11, 1840. Resident Steubenville, O.
- 846 Caroline, m. — Holmes.

446

NATHANIEL⁶ LAMSON (Mitchell,⁵ Nathaniel,⁴ William,³ Joseph,² William¹), married Mary Frances Adams, daughter of Judge Adams of Litchfield, Conn., Nov. 26, 1801, at Hartford, Conn.

Nathaniel Lamson was a merchant of Woodbury, Conn. His marriage to Mary Adams took place in the Second Church, Hartford, Conn. He was a Representative to the General Assembly, 1810 and 1811. He is said to have owned a stage route from Fishkill to Philadelphia, at one time. His wife was closely connected with John Quincy Adams.

Children of Nathaniel⁶ and Mary Frances (Adams) Lamson:

- 847 Amanda,⁷ b. May 23, 1803; m. Henry Van Voorhis, of Peekskill and Sing Sing, N. Y. Their child was: (1) Mary Ella, b. at Fishkill, Dec. 27, 1838;

- d. 1910; m. Judge Robert H. Russell, Aug. 7, 1876.
- 848 Nathaniel, b. 1805; m. Amanda Isaacs of Ridgefield, Conn.
- 849 Andrew Adams, b. 1809; m. — Myres, of Poughkeepsie. Resided Palmyra, N. Y.
- 850 Caroline May, umm.
- 851 Cornelia, m. Joseph McArdle. Resided New York City.
- 852 Henry, m. —, at Georgia, N. Y.
- +853 James Mitchell, b. 1818; d. Hunter, N. Y., Sept. 2, 1864; m. Susan Lockwood, June 7, 1843, at Shandakin, N. Y.
- 54 Betsey, umm.

453

WILLIAM⁶ LAMPSON (Nathaniel,⁵ Nathaniel,⁴ William,³ Joseph,² William¹), was born at Stratford, Conn., Jan. 12, 1795. He is said to have lived somewhere in New York State, and to have married and had the following children:

- +855 Charles R,⁷ a physician, who m. and had a large family. Lived in Adrian, Mich.
- 856 Devilloe or Devillow M., lived in Rochester, N. Y.
- 857 Mary, m. — Hovey.

454

MATTHEW⁶ LAMPSON (Nathaniel,⁵ Nathaniel,⁴ William,³ Joseph,² William¹), was born at Stratford, Conn., Dec. 8, 1796, and died at Wright, Schoharie County, N. Y., Jan. 4, 1881.

Matthew Lampson was a wealthy tanner of Gallupville, Schoharie County, N. Y. He learned the tanning at an early age, and was engaged in that occupation all his life, and at the time of his death he had his factory in operation at Gallupville. The following obituary notice was written by Mr. Daniel Knowles of Schoharie: "He was a genial, pleasant man in his intercourse with others, a true friend and a man of highest sense of honor,

whose word was as good as his bond. He was born in the state of Connecticut, and commenced life very poor, at the age of ten being obliged to work out for his board. The scenes of poverty were thus early impressed upon his mind, but by industry, economy and sound judgment in the management of his business and financial affairs he acquired immense wealth, and at his death was the richest man in Schoharie County.

"In his money matters he was the very soul of honor, as he never took advantage of any person, and was lenient to those who were indebted to him, especially if they were in any way embarrassed. With all his wealth he retained to a certain extent the same economical mode of life that necessity had imposed upon him in his early days, but was by no means parsimonious. For many years he had appropriated \$1,500 per year in annuities to distant poor. His funeral was held in the Methodist Church at Gallupville, Rev. T. Dwight officiating."

His estate was estimated at about a quarter of a million dollars. He never was married, and his estate was appointed by will among a large number of relatives, his nephews and nieces and their children. His grave is in Locust Cemetery, Greenville, Greene County, N. Y.

455

GEORGE⁶ LAMPSON (Nathaniel,⁵ Nathaniel,⁴ William,³ Joseph,² William¹), was born April 22, 1799, and died at Stratford, Conn., May 22, 1870. He married Betsey Maria Selby, daughter of John and Mary (Osborn) Selby, Dec. 21, 1821; she was born at Stratford, Conn., Sept. 13, 1801, and died at Waterbury, Conn., Jan. 19, 1889. She is buried at Stratford, Conn.

George Lampson lived in Stratford, Conn. When he was a young man he became a mariner, and later Captain of a coasting vessel. In his later years he conducted a grocery business in Stratford. He is buried in the Old Burying Ground of Christ Church, Stratford.

Children of George⁶ and Betsey Maria (Selby) Lampson; born Stratford, Conn.:

- 858 Charles Thomas,⁷ b. Jan. 6, 1824; d. Stratford, Dec. 21, 1838.
- 859 Caroline Louisa, b. Jan. 21, 1826; d. Stratford, July 1, 1844.
- +860 Edward Rutledge, b. April 18, 1828; d. Hartford, Conn., March 17, 1906; m. (1) Esther Strong; m. (2) Charlotte Bowers, 1867.
- +861 George William, b. April 3, 1833; m. Sarah Matilda Judson, d. Oct. 15, 1914. Resided Stratford, Conn.
- 862 Mary Elizabeth, b. Feb. 14, 1845; m. James Albert O'Caine, son of Francis O'Caine, Aug. 18, 1865.

462

ISAAC⁶ LAMPSON (Samuel,⁵ Nathaniel,⁴ William,³ Joseph,² William¹), was born Aug. 1, 1784, and died at Stratford, Conn., Dec. 17, 1835. He married Theodosia O'Neill, daughter of John and Sarah O'Neill, in 1812; she was born at Stratford, Conn., May 6, 1790, and died there Dec. 5, 1891. Isaac Lampson lived in Stratford, Conn.

Children of Isaac⁶ and Theodosia (O'Neill) Lampson:

- 863 Mary Elizabeth,⁷ b. Sept. 12, 1812; d. Aug. 27, 1849 (1874?); m. David Coe, son of James and Sarah (Thompson) Coe, Nov. 25, 1837; he was b. Feb. 17, 1812, and d. Oct. 6, 1842, at Stratford.
- 864 Samuel William, b. March 3, 1816; d. Nov. 22, 1841; m. Betsey Ann Olmstead.

471

SAMUEL WEBB⁶ LAMSON (Samuel,⁵ John,⁴ Caleb,³ Joseph,² William¹), was born at Charlestown, Mass., Nov. 12, 1812, and died at Mt. Pleasant, Ia., Oct. 29, 1877. He married Sarah Ann Voris, daughter of Joseph and Phebe (Baldwin) Voris Nov. 15, 1835, at New York City; she was born in Nyack, N. Y., June 12, 1813, and died at Chicago, Ill., July 6, 1903.

Samuel Webb Lamson was at various times a resident of Boston, Mass., Sandwich, Ill., and Mt. Pleasant, Ia. He was a merchant and later a farmer.

Children of Samuel⁶ Webb and Sarah Ann (Voriss) Lamson:

- 865 Sarah Isabella,⁷ b. Nyack, N. Y., Sept. 27, 1836; m. Wallace Carpenter.
- +866 Samuel Warren, b. Aug. 31, 1838; m. Martha Huston, Dec. 17, 1868. Resided Chicago, Ill.
- +867 Lorenzo John, b. Aug. 1, 1840; m. Ida C. Fay. Resided Chicago, Ill.
- 868 Mary Emma, b. Sandwich, Ill., Jan. 30, 1843; m. — Danforth.
- 869 Harriett E., b. Sandwich, Ill., July 28, 1845; m. Clinton Palmer.
- +870 Joseph Voriss, b. July 17, 1848; m. Maude Hicks, Nov. 12, 1884. Resided Chicago, Ill.
- 871 Phebe M., b. Sandwich Ill., March 13, 1852; m. James Bartlett.
- 872 Minna, b. Sandwich, Ill., Feb. 27, 1854; m. Ransom Shipman.
- 873 Elizabeth, b. Sandwich, Ill., Jan. 1, 1858; d. 1884; m. John Farnsworth, son of Deacon Andrew A. Farnsworth. Their children were: (1) Josephine Lamson. (2) Warren Atherton. (They were both adopted by their uncle, Lorenzo John Lamson, No. 867.) (3) Willis A., m. Louisa Wilcox. Resided Peterboro, N. H.

474

LORENZO JOHN⁶ LAMSON (Samuel,⁵ John,⁴ Caleb,³ Joseph,² William¹), was born at Charlestown, Mass., at the foot of Bunker Hill, Sept. 9, 1816, and died at Big Rock, Ill., April 11, 1889. He married Jane Dale, daughter of Thomas and Ann (Stoddart) Dale, Dec. 31, 1855, at Aurora, Ill.; she was born at Pittington, England, Jan. 9, 1828, and died at Big Rock, Ill., Feb. 27, 1895. Lorenzo John Lamson was a farmer and lived at Big Rock, Ill.

Children of Lorenzo John⁶ and Jane (Dale) Lamson:

- 874 Lorenzo John,⁷ b. Big Rock, Ill., Dec. 12, 1856. Lives at Rig Rock, Ill., on a 400 acre farm, where he and his brothers, under the name of "L. J. Lamson and Bros.," are "breeders of mammoth bronze turkeys, white wyandotte chickens, Dorset horn sheep, Embden geese and Pekin ducks." He is unm.
- 875 Dale Elliott, b. Big Rock, Ill., July 13, 1858; unm.
- +876 Arthur William, b. Big Rock, Ill., Feb. 4, 1860; m. Mary F. Harrison, April 2, 1902. Residence Big Rock, Ill.
- 877 Lionial Lincoln, b. Big Rock, Ill., Dec. 4, 1861; d. there April 24, 1903. He was killed instantly by a runaway horse while at work on the Lamson farm. He never married.

477

CAPTAIN JOHN⁷ LAMSON (Josiah,⁶ John,⁵ John,⁴ John,³ John² William¹), was born at Topsfield, Mass., June 3, 1787, and died there Oct. 3, 1856. He married Priscilla Averill, daughter of Elijah and Mary (Gould) Averill, Sept 22, 1812, at Topsfield; she was born at Topsfield, Mass., May 17, 1792, and died Aug. 12, 1872.

Captain John Lamson was a farmer and lived in Topsfield, Mass. His wife was a direct descendant, in the eighth generation, of Governor Thomas Dudley.

Children of Captain John⁷ and Priscilla (Averill) Lamson, all born Topsfield, Mass.:

- +878 Josiah Bridge,⁸ b. March 5, 1815; d. May 12, 1868; m. Angelina Mason, Nov. 12, 1839.
- 879 Alithea Huntington, b. March 19, 1817; d. Topsfield, Nov. 22, 1842.
- 880 Mercy Perkins, b. May 15, 1819; d. March, 1895; m. Joseph Beckett of Peabody.

- 881 Mary Ann, b. Feb. 28, 1821; d. Sept. 15, 1873; m. Alfred Mackenzie of Peabody, son of John and Betsey Mackenzie, Aug. 7, 1851, at Gosport, N. H.; he was b. in 1820.
- 882 John, b. Oct. 28, 1823; d. June 29, 1825.
- 883 Priscilla Augusta, b. Oct. 28, 1828; d. Salem, Mass., April 25, 1862; m. Frederic Porter of Salem.
- +884 John Augustus, b. March 3, 1831; m. Mary Whitcher, Oct. 18, 1876.

479

JOSIAH⁷ LAMSON (Josiah,⁶ John,⁵ John,⁴ John,³ John,² William¹), was born at Topsleld, Mass., Aug. 15, 1789, and died at Essex, Mass., April 16, 1870. He married (1) Rebecca E. Sargent, Sept. 9, 1824, at Essex, Mass.; she was born in 1807 and died at Essex, Mass., March 22, 1837, at the age of 30; he married (2) Betsey Dodge, daughter of Nehemiah and Sarah Dodge, April 30, 1839, at Essex, Mass.; she was born in Nov. 1797, and died at Essex, Mass., Oct. 1, 1875.

Josiah Lamson was a physician. He was graduated from Harvard College in 1814, and began the practice of medicine in Chebacco, Mass., in 1818. He resided in Essex, Mass.

Children of Josiah⁷ and Rebecca E. (Sargent) Lamson:

- 885 Mary Jane,⁸ b. 1825; d. Oct. 22, 1890; m. Edwin Sargent, son of Tappan and Maria Sargent of Essex, Mass., May 17, 1856; he was b. at South Hampton, N. H., in 1820. They resided in Essex, Mass.
- 886 Augusta, m. George W. Burnham, son of George W. and Ann P. Burnham, at Essex, Mass., Oct. 13, 1855; he was b. in Essex, in 1826.
- +887 Alvan Faulkner, b. Aug. 2, 1832; d. July 30, 1899; m. Elizabeth Stodder, April 8, 1852.

483

WILLIAM⁷ LAMSON (John,⁶ John,⁵ John,⁴ John,³ John,² William¹), was born at New Boston, N. H., and died at sea about 1815.

He married Sally Richardson of Danversport, Aug. 28, 1808, at Danvers, Mass.

William Lamson removed from New Boston, Mass., his birthplace, to Danvers, Mass. As a young man he was apprenticed to Caleb Oaks, an extensive shoe manufacturer. He afterwards became Master of a Packet ship called *Driver*, which ran between Salem, Mass., and Baltimore, Md. He died at sea, on one of his return voyages from Baltimore.

Children of William⁷ and Sally (Richardson) Lamson:

- 888 Betsey,⁸ b. Danvers, Mass., March 10, 1810; d. there Feb. 20, 1829; m. Allen Jacobs, April 3, 1828. He was of Danvers.
- +889 William, b. Danvers, Mass., Feb. 22, 1812; d. Gloucester, Mass., Nov. 29, 1882; m. Elizabeth Wonson (Giles).
- 890 Joseph, b. Danvers, Mass., Dec. 15, 1814. Went to California, about 1852.

490

WILLIAM PINCKNEY⁷ LAMSON (William,⁶ John,⁵ Peter,⁴ John,³ John,² William¹), was born at North Brookfield, Mass., Aug. 15, 1809, and died there Oct. 15, 1857. He married Elizabeth Gilmore, daughter of Robert Gilmore of Greenwich, Mass., June 8, 1837. She was born at Greenwich, Mass., and died at Westboro, Mass., July 19, 1874.

William Pinckney Lamson was a farmer and lived in North Brookfield, Mass., on a farm that had been owned by his father, his grandfather, and his great-grandfather, Ammel Weeks.

Children of William Pinckney⁷ and Elizabeth (Gilmore) Lamson, born North Brookfield, Mass.:

- +891 John Dexter,⁸ b. Feb. 25, 1838; m. (1) Eunice A. Doane, Nov. 3, 1863; m. (2) Mrs. Mary A. Taft, Sept. 28, 1871.
- 892 Charles H., b. —; d. Sept. 22, 1842, at 1 year, 7 months, 10 days.

- +893 Charles H., b. April 21, 1843; d. Worcester, Mass., Dec. 30, 1878; m. Hattie Lowe, May 24, 1874.
- 894 Mary Elizabeth, b. Sept. 22, 1845; d. Aug. 20, 1880.
- +895 George Lyman, b. Feb. 4, 1848; m. Ellen P. Adams, 1879.

492

HARRISON OTIS⁷ LAMSON (William,⁶ John,⁵ Peter,⁴ John,³ John,² William¹), was born at North Brookfield, Mass., March 15, 1815, and died at Newton Upper Falls, Mass., Sept. 26, 1889. He married Harriett Elizabeth Warren, daughter of John and Lydia (Allen) Warren of Mason, N. H., Nov. 13, 1845, at Mason, N. H.; she was born at Mason, April 23, 1823.

Harrison Otis Lamson spent his early life on the Lamson farm at North Brookfield, Mass. After his marriage he removed to Newton Upper Falls, Mass., where he died. He was a nurseryman, and cultivated fruit-bearing trees of different kinds on an extensive scale.

Children of Harrison Otis⁷ and Harriett Elizabeth (Warren) Lamson, born West Brookfield, Mass.:

- +896 Warren Harrison,⁸ b. Sept. 2, 1846; m. Mary M. Cracken, Jan. 3, 1872.
- 897 Freeman Otis, b. Sept. 5, 1848; d. Brookfield, Mass., July 28, 1849.
- 898 Curtis Hale, b. June 8, 1850; d. Aug. 6, 1850.
- 899 Ada Rachel, b. Oct. 20, 1852; d. Sept. 13, 1853.
- 900 Henry Waldo, b. Feb. 11, 1855; d. March 8, 1856.
- +901 William Ayres, b. Oct. 23, 1859; m. Marie L. Cobb, 1900.

495

CHARLES EDWIN⁷ LAMSON (Charles,⁶ Daniel,⁵ Peter,⁴ John,³ John,² William¹), was born at North Hadley, Mass., Sept. 7, 1814, and died at Hadley, Mass., March 17, 1879. He married Elizabeth Stevens Cook, daughter of Winthrop and Sophia (Smith) Cook; she was born at Hadley, Mass., Jan. 31, 1820.

Charles Edwin Lamson was a farmer and lived in North Hadley, Mass.

Children of Charles Edwin⁷ and Elizabeth Stevens (Cook) Lamson:

- 902 Martha,⁸ d. 1893; m. Stanley Phillips of Amherst, Mass. Had four children.
- +903 Charles Marion, b. May 16, 1843; d. 1899; m. Helena F. Bridgeman.
- 904 Edwards D., b. Hadley, Mass., May 1, 1850; d. 1850.

497

SYLVESTER⁷ LAMSON (Charles,⁶ Daniel,⁵ Peter,⁴ John,³ John,² William¹), was born at North Hadley, Mass., Nov. 10, 1819, and died Sept. 20, 1872. He married Sarah Dennis, daughter of Samuel and Elizabeth (Frye) Dennis, April 16, 1840; she was born Dec. 4, 1820, and died Sept. 14, 1899. Sylvester Lamson was a farmer and lived in Jasper, N. Y.

Children of Sylvester⁷ and Sarah (Dennis) Lamson:

- 905 Sophronia Abigail,⁸ b. Feb. 15, 1842; m. Absolom Nelson Hatch, Aug. 17, 1865. Residence, Caro, Mich. Their children were: (1) Allan Dennis, b. March 14, 1869; m. Carrie Bartle, June 10, 1894. (2) Oliver Sylvester, b. April 4, 1871. (3) Alice Evelyn, b. June 3, 1876; m. James A. Campbell, June 27, 1910. (4) Elizabeth, b. April 9, 1879; m. Abraham C. Metcalf, Oct. 16, 1901.
- +906 Leonard Stockbridge, b. at North Jasper, N. Y., May 9, 1844; m. Clara A. Millard, Jan. 23, 1864.
- +907 Calvin, b. May 31, 1846; m. Jennie Reynolds.
- 908 Arthur Samuel, b. Sept. 28, 1848; d. Jan. 11, 1910; m. Emma Stroud, of Woodhull, N. Y., March 23, 1890. No children.
- 909 Alice Elizabeth, b. July 3, 1851; d. Dec. 31, 1906; m. Ernest Livingston Maxson, son of Joel and Mercy (Greene) Maxson, Sept. 18, 1877; he was

b. July 19, 1845, at Little Genesee, N. Y., and d. June 12, 1908. She was graduated at Alfred University, Alfred, N. Y., with Degree of A.M. Her husband, Ernest Maxson, was a graduate of the same school, and was for a time professor of Greek, and later Superintendent of Schools. He removed to Florida and became a druggist. Their child was: (1) Arthur Ray, b. Woodhull, N. Y., Nov. 6, 1880; m. Nellie Garman.

910 Evaline Sarah, b. May 14, 1855, at Jasper, N. Y.; m. Charles Lyman Smith, Jan. 20, 1909. She was Dean of Cloverdale Hall, Rollins College, Winter Park, Fla., for twelve years (1891-1903). Mr. Smith was a graduate of Oberlin College, 1878. They reside at 176 Newbury St., Boston, Mass.

911 Ida Serena, b. July 14, 1859; d. April 29, 1861.

+912 Charles Erwin, b. Aug. 15, 1863; d. July 31, 1895, at Cross Fork, Pa.; m. Grace H. Mead.

499

LUTHER⁷ LAMSON (George,⁶ Jonathan,⁵ Peter,⁴ John,³ John,² William¹), was born at Lorraine, N. Y., Oct. 9, 1810, and died at La Fargeville, N. Y., Aug. 4, 1875. He married Sally Bushnell, Feb. 23, 1832; she was born at Norwich, Conn., Aug. 22, 1807, and died at La Fargeville, N. Y., Nov. 9, 1864.

Luther Lamson received his education at the common schools and at Belleville Academy. He spent most of his life in the mercantile business in Lorraine and La Fargeville, N. Y. He removed to the latter place in 1849 and was in active business there for twenty-six years. He was noted for his honesty and integrity. He was Supervisor of the Town of Orleans, 1856-1858.

Children of Luther⁷ and Sally (Bushnell) Lamson, born Lorraine, N. Y.:

913 Zerviah A.,⁸ b. March 19, 1833; d. Dec. 25, 1852, at La Fargeville, N. Y.

- 914 Mary M., b. July, 1839; unm. Resided La Fargeville, N. Y.
 915 Sarah L., b. April 9, 1841; d. La Fargeville, N. Y., Aug. 11, 1869.
 +916 George L., b. Jan. 4, 1843; m. Alice A. Snyder, Oct. 7, 1868, at La Fargeville, N. Y.

502

LEVI⁷ LAMSON (George,⁶ Jonathan,⁵ Peter,⁴ John,³ John,² William¹), married Jane Bailey. Little is known of him. He probably lived in Lorraine, N. Y.

Children of Levi⁷ and Jane (Bailey) Lamson: •

- 917 William.⁸
 918 Alda.

504

HOMER B.⁷ LAMSON (Job,⁶ Jonathan,⁵ Peter,⁴ John,³ John,² William¹), was born at Lorraine, N. Y., June 6, 1822, and died at Albany, N. Y., Dec. 3, 1876. He married (1) Lucy C. Brayton, daughter of John Potter and Amity (West) Brayton; she was born in Albany, N. Y., in 1830 and died there in 1853; he married (2) Caroline Frances Brayton, daughter of John Potter and Amity (West) Brayton, Aug. 10, 1854; she was born at Albany, N. Y., Aug. 18, 1833, and died there June 25, 1864; he married (3) Jane Early, of Corinth, N. Y., June 20, 1865. Homer B. Lamson was a lawyer, and lived in Albany, N. Y.

Children of Homer B.⁷ and Lucy J. (Brayton) Lamson:

- 919 Virgil,⁸ d. y.
 920 Frank, d. y.

Children of Homer B.⁷ and Caroline Frances (Brayton) Lamson:

- 921 Lucy Stedman,⁸ b. Albany, N. Y., June 19, 1855. Residence 221 South Jay St., Tacoma, Wash. She is Supervisor of Music in the Public Schools of Tacoma.

- 922 Harriet Brayton, b. Albany, N. Y., Sept. 16, 1857; m. Arthur B. Cleveland, Dec. 24, 1876; he was b. April 20, 1853. They resided Adams, N. Y., and Spokane, Wash. He was the son of James Madison and Lavinia Catherine (Bates) Cleveland.
- +923 William Ford, b. Albany, N. Y., July 5, 1863; m. Helen Ainsworth, Sept. 6, 1892. Resided Kennewick, Wash.

Child of Homer B.⁷ and Jane (Early) Lamson:

- 924 Carrie.⁸

509

DANIEL WARDWELL⁷ LAMSON (Job,⁶ Jonathan,⁵ Peter,⁴ John,³ Jonas,² William¹), was born March 21, 1836, at Lorraine, N. Y. He died in Adams, N. Y., April, 1910. He married (1) Frances Celestia Wood; she was born in Adams Centre, N. Y., Feb. 17, 1838; he married (2) Cora C. Rice, 1898. Daniel Wardwell Lamson lived in Adams, N. Y. He was a boot and shoe merchant.

Child of Daniel Wardwell⁷ and Frances Celestia (Wood) Lamson:

- 925 Jennie L.,⁸ b. Adams, N. Y., April, 1862; m. Perley D. Aldrich. Residence 1710 Chestnut St., Philadelphia, Pa.

511

CHAUNCEY GEORGE⁷ LAMSON (Jude,⁶ Jonathan,⁵ Peter,⁴ John,³ John,² William¹), was born at Lorraine, N. Y., Feb. 13, 1824, and died Oct. 12, 1874. He married Mary Jane Taber, daughter of Cornelius M. and Pamela (Allen) Taber, Dec. 16, 1846, at Ellisburgh, Jefferson County, N. Y. Chauncey George Lamson was a farmer and carpenter, and lived in Lorraine and Pierrepont Manor, N. Y.

Children of Chauncey George⁷ and Mary Jane (Taber) Lamson, born Pierrepont Manor, N. Y.

- 926 Mary Pamela,⁸ b. May 17, 1848; m. Eugene Torrey, March 22, 1874. They resided Pierrepont Manor, N. Y. Their children were: (1) Marietta Holley, b. Dec. 4, 1874; m. George W. Andrews, Feb. 1, 1897. Address (1907) 1925 Bleeccker St., Utica, N. Y. (2) Ernest Thomas, b. July 22, 1876. Butcher. Residence Pierrepont Manor, N. Y.
- +927 James William, b. Oct. 4, 1849; m. Sarah Ann Thomas, Nov. 1, 1868. Residence Wampsville, N. Y.
- 928 George Riley, b. Nov. 11, 1851; d. Dec. 16, 1856.
- 929 Eddie Cornelius, b. May 27, 1853; d. Oct. 11, 1856.

513

RILEY ELLIOTT⁷ LAMSON (Jude,⁶ Jonathan,⁴ Peter,⁴ John,³ John,² William¹), was born June 20, 1829. He married Sarah J. Williams, daughter of William and Sarah Williams, Dec. 24, 1867; she was born Nov. 1, 1847. Riley Elliott Lamson was a farmer and lived in Pierrepont Manor and Mannsville, N. Y.

Children of Riley Elliott⁷ and Sarah J. (Williams) Lamson, born Lorraine, Jefferson County, N. Y.:

- 930 Lillian H.,⁸ b. Sept. 19, 1868; m. Theodore Wait Cocks, Sept. 9, 1895. Residence New Rochelle, N. Y.
- 931 Addie G., b. March 13, 1870; m. Herbert Bruce Baker, Aug. 31, 1888. Residence Gouvernour, N. Y.
- 932 Ralph Elliott, b. March 1, 1874; d. April 9, 1874.
- +933 Norton Jude, b. May 13, 1875; m. Esther Mary Keegan, Nov. 26, 1903. Resided Providence, R. I.
- 934 Eunice S., b. July 21, 1876. Residence Somerville, N. J.
- 935 Leah Persis, b. Sept. 21, 1878. Residence Mannsville, N. Y.
- 936 Newell George, b. Nov. 27, 1881. Residence Little Falls, N. Y.

526

JOHN COBB⁷ LAMSON (Peter,⁶ Jonathan,⁵ Peter,⁴ John,³ John,² William¹), was born near Adams, Jefferson County, N. Y., Nov. 29, 1827. He married Lois Ann Santley, daughter of Joseph and Jane (Valentine) Santley, Nov. 13, 1872, at Saint Mary's O.; she was born at Spencer, O., Feb. 12, 1844.

John Cobb Lamson lived in Adams, N. Y., until 1831, when he moved to Sharon, O., and in 1834, to La Grange County, Ind. He was graduated from Oberlin College in 1857, with degree of A.B. and received the degree of M.A. from that college in 1860. He also received the degree of LL.B. from the University of Albany, N. Y., in 1859. He was a private in Company B, Seventeenth Regiment, Indiana Volunteer Infantry, from April, 1861, to Jan., 1862. First Lieutenant from Jan., 1862, to Dec., 1862, and Captain from Dec., 1862, to Aug., 1865. He was Superintendent of Schools of McDonald County, Mo., from 1866 to 1867, and a member of the Missouri Legislature from 1870 to 1871. He was Judge of the Circuit Court for five counties from 1893 to 1899. He retired from active professional duties in 1905, on account of defective hearing, and became a farmer and stock raiser at Pineville, Mo. He has no children.

532

HUBERT THRASEA⁷ LAMSON (Peter,⁶ Jonathan,⁵ Peter,⁴ John,³ John,² William¹), was born at Wolcottville, Ind., June 3, 1841. He married Emily Cornelius Fanning, daughter of Michael and Abigail W. Fanning, July 1, 1868; she was born at Clyde, O., April, 10, —, and died at Fremont, O., in 1874, and is buried there.

Hubert Thrasea Lamson spent the early part of his life in the town where he was born, Wolcottville, Ind., leaving there in 1856 and going to Michigan. He enlisted in the army in 1861. In 1865 he went to Ohio, and was studying at Oberlin College, Oberlin, O., from 1865 to 1866. In 1866 he went to Missouri; in 1870 to Iowa, and in 1880 to Cherokee County and Crawford County, Kan. His occupation was that of a farmer. He is now (1910) retired, and lives in Prairie Depot, O.

Children of Hubert Thrasea⁷ and Emily Cornelius (Fanning) Lamson:

- +937 John Fanning,⁸ b. Mitchelville, Ia., Nov. 2, 1870; m. Winnie F. Rees. Residence Girard, Kan.
- 938 Mary B. (Arabella?), b. Mitchelville, Ia., Dec. 2, 1873; m. — Grome. Residence (1910) 2147 East 106th St., Cleveland, O.

534

MICHAEL JACKSON⁷ LAMSON (Harvey,⁶ Captain Thomas,⁵ Peter,⁴ John,³ John,² William¹), was born at West Randolph, Vt., Dec. 12, 1818, and died there March 27, 1897. He married (1) Phebe Wyatt, Feb. 15, 1840, at Bethel, Vt.; she was born at West Randolph, Vt., and died at Bethel, Vt., May 13, 1849; he married (2) Lucy Tilson, May 9, 1850, at Bethel, Vt.; she was born at Braintree, Vt., July 16, 1826, and died Oct. 18, 1896.

Michael Jackson Lamson was educated in the district schools at Randolph, Vt., and worked on his father's farm until 18 years of age, when he commenced to drive a team between Randolph and Boston. After his first marriage he bought a farm in Braintree, Vt., where he remained four years. He then returned to Randolph, Vt., and resumed his occupation of teamster for four years, and then took up railroading. In 1851 he became the station agent at Randolph, remaining in that position until 1859, when he took up farming and followed this occupation for thirty-three years. He was a Selectman of Randolph from 1860 to 1865 and a Lister in 1866.

Child of Michael Jackson⁷ and Phebe (Wyatt) Lamson.

- 939 Helen Rosetta,⁸ b. Braintree, Vt., May 10, 1841; m. Julius Caesar Fuller, at West Randolph, Vt., July 16, 1865. Their children were: (1) Frank Harvey, b. Vineland, N. J.; d. Aug. 28, 1866. (2) Arthur Lamson, b. Vineland, N. J., Feb. 14, 1871(?). (3) Carrie Mabel, b. Vineland, N. J., May 31, 1872.

Children of Michael Jackson⁷ and Lucy (Tilson) Lamson:

- 940 Mary Phebe,⁸ b. West Randolph, Vt., Jan. 25, 1853;
m. Seldon V. Holman, Nov. 6, 1872, at West
Randolph, Vt.
- +941 Julius Fuller, b. March 5, 1856; m. Ellen O.
Ketchum, Nov. 16, 1875, at Bethel, Vt.

535

AZRO DARBY⁷ LAMSON (Harvey,⁶ Captain Thomas,⁵ Peter,⁴ John,³ John,² William¹), was born at West Randolph, Vt., Nov. 13, 1820, and died Nov. 23, 1892. He married (1) Phylinda C. Waite, daughter of Daniel and Sally (Kidder) Waite, May 3, 1842, at Braintree, Vt.; she was born at Braintree, Jan. 1821, and died at Malden, Mass., July, 31, 1867, at the age of 46; he married (2) Annie Virginia Gaskill, Dec. 11, 1869, at Philadelphia, Pa.; she was born at Philadelphia, in 1835. Azro Darby Lamson was a merchant and lived in Philadelphia, Pa.

Children of Azro Darby⁷ and Phylinda C. (Waite) Lamson:

- 942 Cora Delia,⁸ b. Malden, Mass., April 23, 1854; m.
Samuel Howell, Oct. 18, 1882, at Philadelphia,
Pa.; he was b. June 21, 1853. Their child was:
(1) Samuel Lamson, b. Philadelphia, Oct. 26,
1886. Yale, 1908.
- 943 Lilla Phylinda, b. Malden, Mass., March 11, 1861;
m. Henry Newton Storey, Nov. 13, 1888, at Phila-
delphia, Pa.; he was b. at Halifax, N. S., March
11, 1851.

Children of Azro Darby⁷ and Annie Virginia (Gaskill) Lamson:

- 944 Caroline Smith,⁸ b. Philadelphia, Pa., July 29, 1871.
- 945 Azro Darby, Jr., b. May 9, 1878. Residence 705
Franklin St., Philadelphia, Pa.

536

ALBERT CROCKER⁷ LAMSON (Harvey,⁶ Captain Thomas,⁵ Peter,⁴ John,³ John,² William¹), was born at West Randolph, Vt., Sept.

15, 1823, and died 1898. He married Sarah Elizabeth Harris, Feb. 19, 1849, at Claremont, N. H.; she was born at Plainfield, N. H., July 27, 1828, and died at West Randolph, Vt., Sept. 9, 1891.

Albert Crocker Lamson was a Commission Merchant, and lived in New York. He was also in the real estate business. He was for many years a member of Dr. Parkhurst's Church.

Children of Albert Crocker⁷ and Sarah Elizabeth (Harris) Lamson, born Claremont, N. H.:

946 Albert Harris,⁸ b. June 4, 1851; d. New York, Sept. 28, 1884; m. Annie Bennett, Nov. 17, 1878, at New York City.

947 Emma Melville, b. March 15, 1852; d. Claremont, N. H., Sept. 14, 1852.

539

JONATHAN JONES⁷ LAMSON (Foster,⁶ Captain Thomas,⁵ Peter,⁴ John,³ John,² William¹), was born at West Randolph, Vt., July 26, 1824, and died at Cornish, N. H., July 10, 1896. He married (1) Salina Ford, May 13, 1849, at West Randolph, Vt.; she was born at Braintree, Vt., Dec. 7, 1824; he married (2) Charlotte E. Mott, daughter of Abram and Clarissa Mott, Feb. 8, 1871, at Newport, N. H.; she was born in Albany, Vt. Jonathan Jones Lamson was a carriage maker, and lived in West Randolph, Vt.

Child of Jonathan Jones⁷ and Salina (Ford) Lamson:

948 Eva S.,⁸ b. West Randolph, Vt., May 1, 1850.

542

WILLIAM FOSTER⁷ LAMSON (Foster,⁶ Captain Thomas,⁵ Peter,⁴ John,³ John,² William¹), was born at West Randolph, Vt., May 4, 1830. He married (1) Lucinda L. Kinney, Feb. 14, 1849, at West Randolph, Vt.; she was born at West Braintree, Vt.; he married (2) —.

William Foster Lamson was a chairmaker and lived in Fitzwilliam, N. H. He afterwards removed to Michigan City, Ind.

Children of William Foster⁷ Lamson:

- 949 William,⁸ b. Fitzwilliam, N. H., Jan. 12, 1851.
- 950 Harriett Lemira, b. Fitzwilliam, N. H.
- 951 Edwin, b. Fitzwilliam, N. H.
- 952 Herbert, b. Winchenden, Mass., 1857; (d. y.?)
- 953 Herbert Leslie, b. Templeton, Mass., June 23, 1860.

544

GEORGE HENRY⁷ LAMSON (Foster,⁶ Captain Thomas,⁵ Peter,⁴ John,³ John,² William¹), was born at West Randolph, Vt., April 12, 1836. He married Fidelia Emeline Chamberlin, March 29, 1857, at West Randolph; she was born at Stockbridge, Vt., Jan. 23, 1835. George Henry Lamson lived in Algona, Ia.

Children of George Henry⁷ and Fidelia Emeline (Chamberlin) Lamson:

- +954 Harry Leroy,⁸ b. March 9, 1859; m. Elizabeth A. Robertson, Nov. 30, 1882.
- 955 Mary Ellen, b. Wacosta, Ia., Aug. 29, 1869; m. Albert J. Lee, Jan. 1, 1890, at Algona, Ia. Their child was: (1) Ethel, b. Jan. 10, 1891.
- 956 Wesley Ernest, b. Algona, Ia., Feb. 1, 1876.

549

IRVIN THOMAS⁷ LAMSON (Thomas,⁶ Captain Thomas,⁵ Peter,⁴ John,³ John,² William¹), was born at West Randolph, Vt., Aug. 16, 1832, and died there Oct. 23, 1897. He married (1) Augusta Edmunds Kinney, Nov. 16, 1857, at Randolph, Vt.; she was born at Braintree, Vt., Aug. 14, 1838, and died at Randolph, Vt., April 15, 1874; he married (2) Lata P. Lamb, July 29, 1879, at Randolph, Vt.; she was born at Granville, Vt., Jan. 22, 1836, and died Jan. 29, 1897. Irvin Thomas Lamson lived in Randolph, Vt.

Children of Irvin Thomas⁷ and Augusta Edmunds (Kinney) Lamson:

- 957 Mary Helen,⁸ b. Winchenden, Mass., Aug. 6, 1858; m. Roland A. Smith, son of Joseph and Elizabeth Smith, May 22, 1880, at Ware, Mass.; he was b. in England in 1851. They resided at Randolph, Vt. Their child was: (1) Roy Lamson, b. Toronto, Canada, September 7, 1886.
- 958 Grace Esther, b. Natick, Mass., April 25, 1860; m. Frank H. N. Gates, son of Daniel C. and Sarah Gates, May 22, 1880, at Ware, Mass.; he was b. in Ware, Mass., in 1851.
- +959 Fred Irvin, b. Randolph, Vt., Dec. 29, 1861; m. Florence May Noyes, 1902.
- 960 Lizzie Mann, b. Randolph, Vt., July 10, 1865; m. Charles J. Gormley, Feb. 3, 1893, at Randolph. Their children were: (1) Ruth Marie Augusta, b. Bridgeport, Conn., April 15, 1897. (2) Charles John, b. Bridgeport, Conn., Jan. 1900.
- 961 Frank Arthur, b. Randolph, Vt., Feb. 2, 1868. Residence Rockland, Me.
- 962 Joseph Martin, b. Randolph, Vt., Feb. 13, 1870. Residence Rockland, Me.
- 963 Ada Loretta, b. Randolph, Vt., Nov. 30, 1871. Residence Rockland, Me.
- 964 Wallace Augustus, b. Randolph, Vt., June 22, 1873; d. there Sept. 12, 1874.

551

JASPER HAZEN⁷ LAMSON (Thomas,⁶ Captain Thomas,⁵ Peter,⁴ John,³ John,² William¹), was born at West Randolph, Vt., March 28, 1837. He married Hannah Pratt Waite, Jan. 1, 1872, at West Randolph, Vt. She was born at Braintree, Vt., Jan. 22, 1847. Jasper Hazen⁷ Lamson lived in Randolph, Vt.

Children of Jasper Hazen⁷ and Hannah Pratt (Waite) Lamson, born West Randolph, Vt.:

- 965 Primus Pearl,⁸ b. June 4, 1873.
 966 Mary Esther, b. Feb. 26, 1875.
 967 John Waite, b. June 2, 1882.

553

WHITCOMB ELISHA⁷ LAMSON (Thomas,⁶ Captain Thomas,⁵ Peter,⁴ John,³ John,² William¹), was born at West Randolph, Vt., Jan. 24, 1844. He married Hannah Amelia Philbrick, Nov. 25, 1875, at Boston, Mass.; she was born at Mt. Vernon, Me., Jan. 18, 1843.

Whitcomb Elisha Lamson, after completing a course in the public schools of Randolph, entered the employ of H. C. Badger and Co., general merchandise, for three years. He then was employed by Hobart Smith, a dealer in dry goods, for four years, leaving to accept a position with his former employer in Kansas, where he remained for one or two years. He returned east, and was employed by Sargent Bros. and Co., in Boston, until the fire of Oct. 7, 1870, destroyed that store.

He then returned to Randolph and bought the furniture business of F. B. Salisbury and Co., to which he has made additions of many other lines of goods. Like his father, he has always been connected with the Christian Church and is one of its most earnest supporters.

Children of Whitcomb Elisha⁷ and Hannah Amelia (Philbrick) Lamson, born West Randolph, Vt.:

- 968 Guy Philbrick,⁸ b. June 20, 1877; d. Sept. 18, 1879.
 969 Grace Greely, b. Sept. 18, 1879.
 970 Abbie Gail, b. Dec. 31, 1883.
 971 Genevieve A. W., b. April 29, 1887.

555

EDWARD MARSH⁷ LAMSON (Ira,⁶ Captain Thomas,⁵ Peter,⁴ John,³ John,² William¹), was born at Randolph, Vt., May 4, 1839. He married Ellen Augusta Greenleaf, daughter of Silas Sawyer and Sarah Fisk (Nowell) Greenleaf, June 4, 1862, at Bolton,

Mass.; she was born at Bolton, Mass., Dec. 20, 1840. Edward Marsh Lamson was a farmer. He removed from Randolph, Vt., to Hudson, Mass., about 1868.

Children of Edward Marsh⁷ and Ellen Augusta (Greenleaf) Lamson:

- +972 Rolla Silas,⁸ b. Bolton, Mass., May 12, 1864; m. (1) Lillie F. Brigham, Dec. 25, 1889; m. (2) Emma A. Taylor, June 22, 1892.
- +973 Arthur Clayton, b. Bethel, Vt., Aug. 10, 1867; m. Nellie W. Joslin, March 25, 1896.
- +974 Walter Edward, b. Stow, Mass., Oct. 23, 1874; m. Jennie E. Goodnow, Dec. 20, 1896.
- 975 Albert William, b. June 13, 1877. Gas Engine Expert. Residence Hudson, Mass.

556

ROLLA C. BELKNAP⁷ LAMSON (Ira,⁶ Captain Thomas,⁵ Peter,⁴ John,³ John,² William¹), was born at West Randolph, Vt., Sept. 19, 1841. He married Phebe C. Judde, Jan. 21, 1868, at Eldora, Ia.; she was born at Northfield, Vt., July 13, 1850, and died at Springfield, Mo., Dec. 21, 1888. Rolla C. Belknap Lamson is a farmer and lives at Blackburn, Pawnee County, Okla.

Children of Rolla C. Belknap⁷ and Phebe C. (Judde) Lamson:

- 976 Lilla Bell,⁸ b. Minerva, Ia., April 4, 1869; d. Blackburn, Okla., July 20, 1901; m. J. Johnson, of Kansas City, Dec. 21, 1893. Their child was: (1) Reed Lamson, b. June 11, 1895, at Kansas City.
- 977 Maud L., b. Minerva, Ia., Aug. 1, 1871; m. Charles Hook, May 1, 1890, at Neola, Mo. Their children were: (1) George, b. Springfield, Mo., Oct. 3, 1891. (2) Babery R. L., b. June 11, —, at Kansas City.
- 978 Ira W., b. Bangor, Kan., Oct. 4, 1874.

557

CHARLES HOSMER⁷ LAMSON (Ira,⁶ Captain Thomas,⁵ Peter,⁴ John,³ John,² William¹), was born at Randolph, Vt., March 30, 1843, and died May 11, 1896. He married (1) Mary J. Adams, daughter of Abel W. and Eliza (Burr) Adams of Granville, Vt., Nov. 9, 1869, at Randolph, Vt.; she was born at Granville, Vt., Oct. 3, 1847, and died Nov. 9, 1876; he married (2) ——. Charles Hosmer Lamson was a farmer and lived at Randolph, Vt.

Children of Charles Hosmer⁷ Lamson:

- 979 Josephine Mary,⁸ b. Sept. 25, 1876; d. 1878.
- 980 Maude Melle, b. July 16, 1882.

562

AZRO DARBY⁷ LAMSON (Ira,⁶ Captain Thomas,⁵ Peter,⁴ John,³ John,² William¹), was born at Randolph, Vt., May 31, 1851. He married Nellie Hough, in 1878. Azro Darby Lamson was a farmer and lived at Bethel, Vt.

Children of Azro Darby⁷ and Nellie (Hough) Lamson:

- 981 Annie Lorena,⁸ b. Oct. 12, 1883.
- 982 Nelson Gile, b. May 20, 1888.

577

ALBERT⁷ LAMSON (Samuel,⁶ Samuel,⁵ Peter,⁴ John,³ John,² William¹), was born at West Windsor, Vt., Oct. 2, 1832, and died Nov. 23, 1861. He married Jane Huntington, daughter of John Huntington, May 8, 1860, at Cape Breton; she was born at Cape Breton, and died at West Windsor, Vt., in 1862. Albert Lamson lived in Windsor, Vt. He was Sergeant, Company C, 6th Vermont.

Child of Albert⁷ and Jane (Huntington) Lamson:

- 983 Herbert Huntington,⁸ b. West Windsor, Vt., Feb. 6, 1861; m. Jeffa Leavitt, dau. of Elias and Laura (Smith) Leavitt, June 6, 1896, at Hanover, N. H.; she was born at Cornish, N. H., 1875. Residence

(1901) Durham, N. H. Principal Normal School, Plymouth, N. H. (1904).

591

EDWIN LELAND⁷ LAMSON (Aaron L.,⁶ Samuel,⁵ Peter,⁴ John,³ John,² William¹), was born at Windsor, Vt., Dec. 16, 1842, and died May 16, 1900, at Aurora, Ill. He married Sarah Allen, daughter of Stephen Thompson and Abby Elizabeth (Colburn) Allen, April 8, 1869; she was born at Merrimac, N. H., July 5, 1844.

Edwin Leland Lamson removed from Windsor, Vt., to Aurora, Ill., in 1866. He lived at various times in Galva, Ill., and Rochelle, Ill. In 1878 he returned to Aurora, Ill., and resided there until his death. He was an engineer on the C. B. & Q. R. R.

Children of Edwin Leland⁷ and Sarah (Allen) Lamson:

- 984 Elizabeth Leland,⁸ b. Galva, Ill., Aug. 11, 1870. Clerk in Department store. Residence 454 Walnut St., Aurora, Ill. (1911.)
- +985 Allen LeRoy, b. Aurora, Ill., March 3, 1875; m. Genevieve Scott, Feb. 8, 1899.
- 986 Eva Ellsworth, b. Aurora, Ill., Aug. 30, 1876; d. there Dec. 18, 1886.
- 987 Henry Horton, b. Rochelle, Ill., Oct. 12, 1878; m. Grace Kaazar, Sept. 15, 1908. Has a position with the Telephone Company.
- 988 Arthur Edward, b. Aurora, Ill., May 28, 1880; d. there May 28, 1880.
- 989 Abby Blanchard, b. Aurora, Ill., April 22, 1884; d. there Oct. 11, 1885.

596

EDWARD PREBLE⁷ LAMSON (William,⁶ William,⁵ William,⁴ William,³ John,² William,¹), was born at Standish, Me., Feb. 15, 1808, and died at Fryeburg, Me., Oct. 9, 1886. He married Lois Jane Farrington, of Hopkinton, N. H. Edward Preble Lamson lived in Standish and Fryeburg, Me.

Child of Edward Preble⁷ and Lois J. (Farrington) Lamson:

+990 Daniel Lowell,⁸ b. Hopkinton, N. H., July 8, 1831.

598

WILLIAM⁷ LAMSON (John,⁶ William,⁵ William,⁴ William³ John,² William¹), was born Sept. 23, 1801, and died at Windsor, Vt., Sept. 24, 1839. He is supposed to have married Rosamond Spooner of Windsor, Vt., June 28, 1827, at Windsor. William Lamson lived in Windsor, Vt.

Child of William⁷ and Rosamond (Spooner) Lamson:

991 John S.,⁸ d. April 17, 1828, aet. 12 days. (G. S.)
Buried at Old South Cemetery, Windsor, Vt.

599

JOHN⁷ LAMSON (John,⁶ William,⁵ William,⁴ William,³ John,² William¹), was born at Bridgeton, Me., Oct. 30, 1804, and died at St. Stephens, N. B., 1894. He married —, who died in 1899. John Lamson went to the Canadian Provinces.

Children of John Lamson:

992 Charles,⁸ residence 226 Seventh St., Minneapolis,
Minn., (1901).
993 Son.

601

RUSSELL⁷ LAMSON (John,⁶ William,⁵ William,⁴ William,³ John,² William¹), was born at Bridgeton, Me., July 20, 1809, and died there Oct. 28, 1883. He married Sarah G. Thompson, of Turner, Me., April, 1835; she was born in 1813, and died Dec. 1, 1854.

Russell Lamson was a farmer and lived in Bridgeton, Me. In several deeds on record in Cumberland County, Me., he is variously mentioned as, "Of Nashua, N. H.," "Yeoman," "gentleman," and "Deputy sheriff."

Children of Russell⁷ and Sarah G. (Thompson) Lamson:

- 994 Elizabeth A.,⁸ b. Aug. 2, 1836; m. Thomas P. Cleaves, March 22, 1859. Residence 1819 Tenth St., N. W., Washington, D. C. Their children are: (1) Charles Russell, b. June 2, 1861. (2) Frederick Henry, b. June 3, 1864. Physician.
- 995 Charles O., b. Nov. 29, 1839; d. May 11, 1866. Lieutenant 11th Maine (1861-1865).
- 996 Viola R., b. Oct. 28, 1845; d. Oct. 18, 1849.
- 997 Viola I., b. Jan. 22, 1851; d. Feb. 8, 1859.

602

CHARLES⁷ LAMSON (John,⁶ William,⁵ William,⁴ William,³ John,² William¹), was born at Bridgeton, Me., Dec. 20, 1811, and died at Belmont, Me., Jan. 18, 1867. He married Margaret Lovett, daughter of Joseph and Priscilla Lovett; she was born in 1812, and died at Newburyport, Mass., Sept. 28, 1894. Charles Lamson lived in Bridgeton, Me., and Newburyport, Mass.

Children of Charles⁷ and Margaret (Lovett) Lamson, born at Newburyport, Mass.:

- 998 Charles H.,⁸ b. 1841; d. Newburyport, May 20, 1853.
- 999 Caroline B.
- +1000 William Stickney, b. Sept. 15, 1845; m. Marianna Abbott, Oct. 21, 1869.

606

EDWARD ORNE⁷ LAMSON (George,⁶ Gideon,⁵ William,⁴ William,³ John,² William¹), was born at Exeter, N. H., in 1827, and died at Larchmont, N. Y., Jan. 26, 1889. He married Martha Ann Dennis, daughter of Thomas and Sarah (Ferguson) Dennis, in 1845, at New York; she was born at Boston, Mass., in 1824. Edward Orne Lamson was a Produce Commission Merchant of New York City. He resided in Larchmont, N. Y.

Children of Edward Orne⁷ and Martha Ann (Dennis) Lamson:

- 1001 Edward,⁸ b. New York, in 1847. Residence Larchmont, N. Y.

DESCENDANTS OF WILLIAM LAMSON, OF IPSWICH, MASS. 195

- +1002 Roger, b. April 1, 1849; m. (1) Emma Bogardus, 1877, m. (2) Mrs. Myra Schlesinger. Residence Larchmont, N. Y.
- +1003 William Orne, b. Jan. 14, 1852; m. A. L. Foster, Dec. 19, 1879. Residence Scranton, Pa.
- 1004 Jessie, m. Frederick W. Flint, April 29, 1879, at New York. Their children were: (1) Thompson J. S., b. 1881. (2) Jessie Lamson, b. 1883. (3) Frederick, W., Jr., b. 1884. (4) William H., b. 1888.
- 1005 Theodore, b. 1855; m. Mary Maud Degrummond, dau. of Augustus and Maud Degrummond, in 1896; she was born at Washington, D. C., in 1874. They resided Washington, D. C. He was an umbrella manufacturer, and of the firm of Allison and Lamson, 5 East 17th St., New York.
- 1006 Martha, b. Sept. 4, 1857; d. Liberty, N. Y., Jan. 4, 1908, unm.
- +1007 Oliver, b. Aug. 1, 1859; d. Jan. 26, 1899; m. Carrie Johnson. Resided Larchmont, N. Y.

607

REV. WILLIAM ORNE⁷ LAMSON (George,⁶ Gideon,⁵ William,⁴ William,³ John,² William¹), was born in Exeter, N. H. He married Julia W. Schuyler, daughter of Robert Schuyler, in 1850, in New York.

Rev. William Orne Lamson spent part of his life in Florence, Italy. His home was in Nyack, N. Y., and he was connected with Grace Church in that city. He died a few years ago.

Children of Rev. William Orne⁷ and Julia W. (Schuyler) Lamson:

- 1008 Robert,⁸ b. New York.
- 1009 George, b. New York.
- 1010 Julia, b. Paris; m. ——. Residence, Italy.

612

JOHN TOWNSEND⁷ LAMSON (John,⁶ John,⁵ William,⁴ William,³ John,² William¹), was born at Providence, R. I., Feb. 27, 1800,

and died at Sudbury, Mass., May 22, 1861. He married Lucinda Sprague, daughter of Jonathan and Lucinda Sprague, Dec. 11, 1825, at Charlestown, Mass.; she was born at Boston, Mass., Feb. 12, 1807, and died at Bridgewater, Mass., Feb. 21, 1846. John Townsend Lamson was a hatter, and lived in Charlestown, Mass.

Children of John Townsend⁷ and Lucinda (Sprague) Lamson:

- 1011 Eliza Ann,⁸ b. Charlestown, Mass., March 4, 1827.
- 1012 Lucinda Louise, b. Charlestown, Mass., Oct. 5, 1829.
- 1013 Adelaide Augusta, b. Medford, Mass., Sept. 22, 1831; m. Albert D. Smith.
- +1014 John Francis, b. May 27, 1833; m. Nancy A. Smith, Sept. 29, 1858.
- 1015 Charlotte Ann, b. Peterboro, N. H., Aug. 3, 1838; m. Charles A. Cheney.
- 1016 Frederick Augustus, b. Bridgewater, Mass., March 26, 1842; m. Mercy Blanchard.

614

BENJAMIN PHILBRICK⁷ LAMSON (Joseph,⁶ Joseph,⁵ Benjamin,⁴ William,³ John,² William¹), was born in New Hampshire, Nov. 11, 1785, and died March 21, 1862. He married Sally Cate, Dec. 3, 1807, in Vermont. She was born in Vermont, and died Dec. 7, 1859.

Benjamin Philbrick Lamson was a farmer and lived in Plainfield, Vt. About 1827 he migrated to Essex County, N. Y., and located his home there. It was at that time an unbroken wilderness, and Keesville, was the nearest place of any importance, about thirty miles distant. His children and grandchildren have lived in the old homestead since then.

Children of Benjamin Philbrick⁷ and Sally (Cate) Lamson:

- 1017 Parnel,⁸ b. Plainfield, Vt., Sept. 29, 1808; d. Nov. 9, 1813.
- +1018 Ira, b. Plainfield, Vt., March 21, 1810; d. Sept. 29, 1888; m. Eunice S. Hamblin, April 16, 1837. Resided Ozonia, N. Y.

DESCENDANTS OF WILLIAM LAMSON, OF IPSWICH, MASS. 197

- +1019 Augustus L., b. Plainfield, Vt., March 6, 1811; m. Hester Ann Moody, Nov. 6, 1836. Resided Plainfield, Vt.
- 1020 Olive, b. Plainfield, Vt., May 9, 1812; d. Jan. 25, 1814.
- +1021 Hiram, b. Plainfield, Vt., March 8, 1814; m. (1) Elizabeth Beardsley, Dec. 10, 1835; m. (2) Sarah Reed.
- +1022 Benjamin Franklin, b. Plainfield, Vt., Jan. 12, 1816; m. Jane Ann Tyler, April 11, 1837. Resided Peru, N. Y.
- 1023 Susan Cate, b. Plainfield, Vt., Nov. 11, 1818; m. Dyer L. Merrill, May 8, 1837. child: (1) Silas, Nicholville, N. Y.
- 1024 Mehitable, b. Plainfield, Vt., Oct. 14, 1820; m. William A. Sheals, June 22, 1843. Child: (1) Augustus, Brushtown, N. Y.
- 1025 Sarah Ann, b. Plainfield, Vt., Aug. 14, 1822; m. Russell W. Knowles, April 8, 1840.
- +1026 Joseph C., b. Plainfield, Vt., Aug. 23, 1824; m. Phebe A. Wilder, March 27, 1850. Residence Sparta, Wis.
- +1027 Samuel Cate, b. Plainfield, Vt., Oct. 25, 1826; m. Hannah Clark.
- 1028 Henry Jerome, b. Franklin, N. Y., Aug. 27, 1833; d. Pulaski, Tenn., June 19, 1862. Member of the Iowa Volunteers in Civil War. He was starved in a Southern prison, and died on his way home.

618

DANIEL⁷ LAMSON (Joseph,⁶ Joseph,⁵ Benjamin,⁴ William,³ John,² William¹), was born Sept. 18, 1796, and died at Plainfield, Vt., Jan. 5, 1877. He married Polly Stevens, May 26, 1820, at Montpelier, Vt.: she was born at East Montpelier, Vt., July 22, 1798, and died at Plainfield, Vt., April 7, 1866. Daniel Lamson lived in Plainfield, Vt.

Children of Daniel⁷ and Polly (Stevens) Lamson, born Plainfield, Vt.:

- 1029 Nathaniel,⁸ b. May 1, 1821; m. Clarissa Moreau, of Great Barrington, Mass., Oct. 8, 1851, at Batavia, N. Y. They resided at Batavia, N. Y. She died Aug. 18, 1883.
- +1030 Jonas Galusha, b. March 21, 1823; d. June 9, 1900; m. Jane Manny, July 13, 1848. Residence Phoenix, Ariz.
- 1031 Julia Ann, b. March 11, 1825; d. July, 30, 1880 (June 13, 1885?); m. George C. Wales, Jan. 8, 1844.
- +1032 Daniel Fillmore, b. Dec. 26, 1827; m. Eliza Holly, 1860.
- 1033 —, b. and d. Jan. 26, 1829.
- +1034 John Stephens, b. April 22, 1830; m. (1) Minerva Ring, April 1, 1850; m. (2) Philena Moore, Oct. 23, 1856. Residence Lodi, Wis.
- +1035 Ira Philbrick R., b. July 8, 1832; m. (1) Naomi Pettingill, Oct. 17, 1853; m. (2) Almira B. Jellison, Dec. 8, 1866.
- 1036 Laura A., b. April 29, 1835; d. Lawrence, Mass., March 16, 1854.
- 1037 Diana, b. April 16, 1837; d. 1900; m. Ozras H. Thompson, son of Hiram and Levina Thompson, Feb. 25, 1855; he was b. at Plainfield, Vt., March 21, 1833, and died at Barre, Vt., April 6, 1887. They resided Plainfield, Vt. Their children were: (1) Laura E.; m. R. S. Angier. (2) Rollin, d. y.
- 1038 Mary A., b. June 23, 1839; d. Oct. 25, 1855; m. Buel W. Dean, son of Nathaniel Dean, Feb. 6, 1855, at Chicopee, Mass.; he was b. at Moulton, N. H., in 1833.
- 1039 —, b. and d. Sept. 23, 1841.

622

DAVID⁷ LAMSON (Joseph,⁶ Joseph,⁵ Benjamin,⁴ William,³ John,² William,¹), was born June 18, 1807. He married Phila

(Phebe?) McLentic (McClintock?). David Lamson lived in Cabot, Vt.

Children of David⁷ and Phila (McLentic or McClintock) Lamson:

- 1040 Fanny,⁸ b. Elmore, Vt.
- 1041 Matilda.
- +1042 Joseph Philbrick, b. Elmore, Vt., Feb. 9, 1840; d. Cabot, Vt., Jan. 14, 1907; m. Abbie Knight. Resided Cabot, Vt.
- 1043 William, b. Morrisville, Vt.; m. ——. Residence Morrisville, Vt. (1911).

624

EPHRAIM KENDALL⁷ LAMSON (Stephen T.,⁶ Benjamin,⁵ Benjamin,⁴ William,³ John,² William¹), was born at Exeter, N. H., Jan. 4, 1797, and died at Eliot, Me., April 17, 1879. He married (1) Eliza Clark, daughter of Captain Charles and Sarah (Holmes) Clark, Jan. 1, 1824, at Berwick, Me.; she was born at Berwick, Me., Nov. 10, 1800, and died at Amesbury, Mass., March 28, 1860; he married (2) Olive S. Junkins, daughter of Paul Dudley and Martha (Preble) Junkins, April 8, 1861, at Amesbury, Mass.; she was born at York, Me., March 31, 1819. Ephraim Kendall Lamson was a farmer and lived in Berwick, Me.

Children of Ephraim Kendall⁷ and Eliza (Clark) Lamson, born Berwick, Me.:

- 1044 Mary Ann,⁸ b. Dec. 24, 1825; d. Berwick, March 24, 1832.
- +1045 Stephen, b. Aug. 24, 1826; m. Frances E. Pearson, May 24, 1849.

631

JOSEPH⁷ LAMSON (Joseph,⁶ Benjamin,⁵ Benjamin,⁴ William,³ John,² William¹), was born at Exeter, N. H., July 8, 1801, and died at Sebec, Me., Jan. 1, 1894. He married Anne B.

Webster, daughter of Dr. Andrew and Anne (Barss) Webster, July 14, 1835, at Orono, Me.; she was born at Liverpool, England, Nov. 20, 1814, and died at Sebec, Me., May 12, 1836. Joseph Lamson was a landscape artist, and an author, and lived in Sebec, Me.

Child of Joseph⁷ and Anne B. (Webster) Lamson:

- 1046 Anne Webster,⁸ b. Sebec, Me., April 20, 1836.
Resided 19 Wesley St., Newton, Mass. Matron
of Wesleyan Home.

632

BENJAMIN⁷ LAMSON (Joseph,⁶ Benjamin,⁵ Benjamin,⁴ William,³ John,² William¹), was born at Exeter, N. H., Sept. 6, 1802, and died at Wayne, Me., Aug. 6, 1868. He married Amelia Sumner Butler, daughter of Captain Sarson and Susan (Young) Butler, of Hallowell, Me., Dec. 28, 1826, at Hallowell, Me.; she was born at Hallowell, Oct. 8, 1801, and died at Wayne, Me., Aug. 25, 1865.

Benjamin Lamson was a painter and cabinet maker. He resided in Livermore, Me., until 1828, when he removed to Hallowell, Me., where he kept a hotel. In 1835, he removed to Wayne, Me., where he lived until his death.

Children of Benjamin⁷ and Amelia Sumner (Butler) Lamson:

- +1047 Henry Parker,⁸ b. Dec. 27 (Dec. 4?), 1827; d. Kingston, Mass., Dec. 25, 1894; m. (1) Sarah E. Parker, Aug. 15, 1852; (2) Maria J. Chandler, 1869.
- +1048 Benjamin Franklin, b. Aug. 24, 1829; d. Dec. 20, 1874 (Dec. 17, 1873?) at Cape Elizabeth, Me; m. Melancy Frost, Sept. 21, 1851.
- 1049 Amelia Jane, b. Hallowell, Me., Dec. 11, 1832; m. Vernal B. Fuller, son of Amos and Maranda (Perry) Fuller, Dec. 10, 1860; he was b. at Paris, Me., March 26, 1829. They resided at Wayne, Me. Their children were: (1) Herbert

- Carlton, b. Feb. 22, 1862; m. Emma M. Grey.
 (2) Arthur Vernon, b. April 22, 1870, m. O. L. Blanchard.
- 1050 Mary Louisa, b. Hallowell, Me., Oct. 12, 1834; m. Edward Gage Dexter, son of Captain Amisa and Martha (Burgess) Dexter, June 1863, at Wayne, Me.; he was b. at Wayne, April, 1824, and died there Sept. 1894.
- 1051 Adelaid Sewall, b. Wayne, Me., April 5, 1837; d. Auburn, Me., May 15, 1871; m. Charles Edwin Bigelow, son of Andrew Parks and Mary (Gibbs) Bigelow, April 20, 1860, at Wayne, Me.; he was b. at Livermore, Me., March 25, 1835. Their children were: (1) Charles Fred, b. Jan. 29, 1861; m. Myra J. Miller. (2) Ned Crowell, b. Oct. 11, 1866; d. April 11, 1869. (3) Harry Arthur, b. Aug. 18, 1868; m. Nina Jane Libby.
- 1052 Sarah Hutchins, b. Wayne, Me., Sept. 17, 1841; d. April 8, 1878, unkm.

634

WILLIAM PARKER⁷ LAMSON (Joseph,⁶ Benjamin,⁵ Benjamin,⁴ William,³ John,² William¹), was born at Wayne, Me., Nov. 13, 1805. He married Martha M. Nolen, daughter of Hervey and Mary (Haven) Nolen, in 1840, at Boston, Mass.; she was born June 21, 1816, and died at Sebec, Me., June 26, 1851. William Parker Lamson was a merchant and farmer, and lived in Sebec, Me.

Children of William Parker⁷ and Martha M. (Nolen) Lamson, born Sebec, Me.

- 1053 Mary Augusta,⁸ b. Aug. 25, 1841; d. Sebec, Me., May 25, 1849.
- 1054 William Parker, b. Feb. 26, 1844; d. May 5, 1864. Killed in the Battle of the Wilderness. Member Company B, 20th Maine Infantry.
- +1055 Charles Edward, b. June 7, 1846; m. Sarah J. Perham, Aug. 21, 1871. Residence Sebec, Me.

- 1056 Martha Jane Haven, b. Dec. 7, 1848; m. Jonathan G. Soule, son of Peletiah and Sarah (Cromwell) Soule, Aug. 1, 1870, at Sebec, Me.; he was b. at Sebec, Nov. 16, 1826, and d. at Waterville, Me., Jan. 1, 1888. Their children were: (1) William Lamson, b. May 14, 1871. Physician of Homeopathic Hospital, Melbourne, Australia. (2) Edwin Maurice, b. May 6, 1873; m. Emma J. Jennings. Dentist, Unity, Me.

635

SAMUEL ADAMS⁷ LAMSON (Joseph,⁶ Benjamin,⁵ Benjamin,⁴ William,³ John,² William¹), was born at Wayne, Me., Sept. 6, 1806 (1807?), and died at Dorchester, Mass., Jan. 12, 1856. He married Mary Ann Haven Nolen, daughter of Harvey and Mary (Haven) Nolen, about 1834, at Boston, Mass.; she was born at Boston, in 1808, and died at Dorchester, Mass., March 2, 1883. Samuel Adams Lamson was a merchant, and lived in Boston, Mass.

Children of Samuel Adams⁷ and Mary Ann Haven (Nolen) Lamson:

- 1057 Antoinette Hamilton,⁸ b. Charlestown, Mass., Sept. 5, 1836; m. Charles Blaney, son of William and Sally (Leach) Blaney, Nov. 8, 1865, at Dorchester, Mass.; she d. Jan. 23, 1912, at her home, 49 W. 44th St., New York City. Their children were: (1) Charles P.; he m. Helen W. Beebe, and had child: (1) Chas. Lamson Blaney, b. March 20, 1914. (2) Samuel Lamson. d. y.
- 1058 Mary Haven, b. Ashland, Mass., Jan. 2, 1844; m. Charles Carroll Southard, Jan. 2, 1865; he was the son of Zibeon and Helen Maria (Westcott) Southard, and was b. at Boston, Mass., Jan. 8, 1834. They resided at Dorchester, Mass. Their children were: (1) Constance Hamilton, b. Feb. 15, 1866; m. Walter H. Peyton Veysey, d. July

10, 1896. (2) George Carroll, b. March 26, 1870.

638

JOSEPH⁷ LAMSON (Joseph,⁶ Joseph,⁵ Joseph,⁴ William,³ John,² William¹), was born at Exeter, N. H., in 1793, and died at Huntington, Vt., Oct. 1869. He married (1) Hannah King, daughter of the Rev. Nathaniel King of Tunbridge, Vt.; she was born at Tunbridge; he married (2) Mrs. Laura Noyes (widow of Aaron Noyes); she was born at Tunbridge, Vt., June 4, 1797, and died Dec. 11, 1884. Joseph Lamson was a farmer and lived in Corinth, Vt.

Children of Joseph⁷ Lamson, born Corinth, Vt.:

- 1059 Susan,⁸ b. Dec. 1818, d. Rockford, Ill.; m. Charles Bickford of Rockport, Ill. Their child was: (1) J. N. Residence La Crosse, Wis.
- 1060 Nancy, b. 1820; d. 1832.
- 1061 Joshua F., b. 1822; d. Boston, Mass., March 1, 1886; m. (1) — Dillingham; m. (2) Mrs. Angelia Davis, Oct. 25, 1876, at Chelsea, Mass. He was a grain dealer. Resided Newton, Mass.
- 1062 Nathaniel King, b. 1824; d. at San Francisco, Cal., about 1898; m. — Messinger.
- 1063 Joseph, b. Feb. 2, 1828; d. 1910; m. Nancy S. Taplin, dau. of Eliot Taplin, July 12, 1855, at Boston, Mass. He was a member of the firm of Lamson & Co., Produce, 13 Blackstone St., Boston.
- +1064 Theodore Cook, b. Corinth, Vt., July 18, 1831; d. Elizabethtown, N. Y., Jan. 3, 1885 (1911?); m. (1) Lucretia Arms (Ames?); m. (2) Sarah J. Simonds. Residence Elizabethtown, N. Y.

640

WILLIAM CALEB⁷ LAMSON (Caleb,⁶ Joseph,⁵ Joseph,⁴ William,³ John,² William¹), was born at Newbury, Mass., Oct. 25, 1805, and died at Cambridge, Mass., May 23, 1862. He married

Sarah Ann Stowell, daughter of William and Sally Stowell, Dec. 25, 1844, at Worcester, Mass.; she was born at Worcester, June 3, 1817, and died there Dec. 29, 1861. William Caleb Lamson was a car builder, and lived in Worcester, Mass.

Children of William Caleb⁷ and Sarah Ann (Stowell) Lamson, born Worcester, Mass.:

- 1065 William Augustus,⁸ b. Dec. 17, 1845; d. Worcester, July 19, 1847.
- 1066 Charles Henry, b. Sept. 15, 1848; m. Elizabeth Nicholson, Nov. 2, 1893, at Cambridge, Mass.; she was dau. of Sylvanus and Olivia (Daniels) Nicholson, and was b. at Wellfleet, Mass., March 27, 1848. He was a machinist.
- 1067 Edwin Arthur, b. Sept. 9, 1851; d. Worcester, Feb. 11, 1853.
- +1068 Arthur Franklin, b. March 28, 1854; m. Elizabeth York. Residence Brooklyn, N. Y.

641

JOSEPH MOULTON⁷ LAMSON (Caleb,⁶ Joseph,⁵ Joseph,⁴ William,³ John,² William¹), was born at Newbury, Mass., Sept. 26, 1807, and died at St. Croix, West Indies, March 31, 1838. He married Mrs. Sarah Ann Davis, daughter of John and Ann Love-ridge, Oct. 4, 1829, at New York; she was born at New York, Sept. 6, 1795, and died there Nov. 2, 1886. Joseph Moulton Lamson was a painter and lived in New York City.

Children of Joseph Moulton⁷ and (Mrs.) Sarah Ann (Davis) Lamson, born New York City:

- 1069 Abigail Ann Leveridge,⁸ b. July 18, 1830; m. (1) Robert Dedell, Oct. 4, 1845; he d. 1865; m. (2) Wilson Small, July 20, 1868; he d. in New York, Oct. 21, 1886. Child of Abigail and Robert Dedell: (1) Robert.
- 1070 John William Leveridge, b. Nov. 20, 1831; d. New York, July 21, 1851.

- 1071 Joseph Moulton, b. Sept. 7, 1833; d. New York, May 8, 1834.
- 1072 Mary Jane, b. April 21, 1835; m. John H. Eddy, Sept. 25, 1853.
- 1073 Joseph Benjamin Leveridge, b. March 2, 1838; d. New York, April 5, 1839.

642

RUFUS⁷ LAMSON (Caleb,⁶ Joseph,⁵ Joseph,⁴ William,³ John,² William¹), was born at Newbury, Mass., Oct. 2, 1809, and died at Cambridge, Mass., July 13, 1879. He married Mary Jane Butler, daughter of John and Jane (Brookings) Butler, Nov., 1832, at Boston, Mass.; she was born at Newburyport, Mass., July 6, 1808, and died at Cambridge, Mass., April 21, 1885.

Rufus Lamson went to Cambridge, Mass., in 1832, and was a large holder of real estate. He held several public offices, was a member of the Board of Aldermen, and Principal Assessor. He was a member of the First Universalist Society, and also of the Amicable Lodge of Masons. He resided in Cambridge until his death. At the time of his death he was President of the Cambridge Mutual Fire Insurance Co.

Children of Rufus⁷ and Mary Jane (Butler) Lamson, born Cambridge, Mass.:

- +1074 Rufus William,⁸ b. Sept. 29, 1833; m. Cyrene Dann Eaton, Feb. 23, 1858. Residence Elkins, N. H.
- 1075 Joseph Butler, b. March 3, 1837; d. Cambridge, Mass., May 24, 1840.
- 1076 Eveline, b. 1839; d. May 21, 1840.
- +1077 George Warren, b. Feb. 17, 1841; m. Lizzie A. Blevens, Jan. 10, 1867.
- 1078 Mary Jane, b. Feb. 12, 1844; m. George C. Currier, son of William Pecker and Harriett F. (Johnson) Currier, Jan. 26, 1865; he was b. at Hallowell, Me., Dec. 4, 1839, and d. at Lake Placid, N. Y., Aug. 14, 1905. They resided Cambridge, Mass. Their children were: (1) Mabel Lam-

son, b. March 31, 1866; m. (1) Paul Clark; m. (2) Austin Pressinger. They resided New York City. (2) Edwin Bradley, d. July 22, 1907, New York; m. Irene —.

+1079 Asa Caleb, b. Dec. 28, 1848; m. Mrs. Elizabeth H. Blake, June 26, 1890.

644

JABEZ DODGE⁷ LAMSON (John,⁶ Joseph,⁵ Joseph,⁴ William,³ John,² William¹), was born at Exeter, N. H., June 18, 1812, and died at North Bridgewater, Mass., April 5, 1855. He married Cybil Blood Shattuck, daughter of Jephthah and Polly (Woods) Shattuck, June 23, 1833, at Boston, Mass.; she was born at Pepperell, Mass., July 12, 1812.

Jabez Dodge Lamson was a painter and lived in North Bridgewater, Mass. His widow married Paul F. Aldrich, of Swanzey, N. H., in 1867.

Children of Jabez Dodge⁷ and Cybil Blood (Shattuck) Lamson:

- 1080 Mary Elizabeth,⁸ b. North Bridgewater, Mass.; d. y.
- 1081 Harriett F., b. Boston, Mass., m. (1) David D. Colby, son of Ephraim and Ruth Colby, Nov. 5, 1854, at Lowell, Mass.; he was b. at New London, N. H., and died at Lowell, Mass., Nov. 8, 1855; m. (2) Charles E. Russ.
- 1082 Mary Adelaide, b. North Bridgewater, Mass., m. (1) Benjamin N. Gardner, son of Samuel P. and Tilley Gardner, Nov. 4, 1855, at Worcester, Mass. Their child was: (1) George E., d. March, 1893. She m. (2) Theodore M. Lawrence; m. (3) Charles A. Warren.
- +1083 John Henry, b. North Bridgewater, Mass., Feb. 5, 1842; m. Jessie V. Yuill, Aug. 2, 1872.
- 1084 Elizabeth, b. North Bridgewater, Mass., Dec. 13, 1843; m. Francis H. Stowe, son of Samuel and Lavina (Williams) Stowe, March 29, 1868, at Watertown, Mass.; he was b. at Southboro, Mass.,

in 1844, and d. at Liverpool, England, in Feb., 1894. Their child was: (1) Carlton F., b. Dec. 28, 1874, at Watertown, Mass.

645

JOSEPH SANBORN⁷ LAMSON (John,⁶ Joseph,⁵ Joseph,⁴ William,³ John,² William¹), was born at Exeter, N. H., Aug. 27, 1815, and died at Cambridge, Mass., June 20, 1854. He married Eunice E. Winslow, daughter of Stephen and Rebecca (Bliss) Winslow, May 19, 1839, at Farmington, Me.; she was born at Augusta, Me., April 20, 1817, and died at Lawrence, Kan., in 1882. Joseph Sanborn Lamson was a bookbinder. He resided in Augusta, Me., and Cambridge, Mass.

Children of Joseph Sanborn⁷ and Eunice E. (Winslow) Lamson:

- +1085 Joseph Harrison,⁸ b. July 29, 1840; m. Annie Sweeney, March 11, 1867. Resided Portland, Me.
- 1086 Isabel, b. Augusta, Me., Feb. 5, 1843; d. Pasadena, Cal., Nov. 7, 1898; m. Josiah Packard, son of Josiah Packard, Aug. 9, 1863, at Dixmount, Me.; He was b. at Dixmount, Me., Oct., 1836, and d. at Searsport, Me., Jan. 30, 1884. Their children were: (1) Samuel Walter, b. May 1, 1865; d. Aug. 21, 1876. (2) Laura Belle, b. March 19, 1869; m. George A. Daniels. (3) Effie Marion, b. July 21, 1875; d. June 12, 1892. (4) Walter, b. Aug. 1, 1880; d. Oct. 19, 1880.
- 1087 George Albert, b. Augusta, Me., Oct. 16, 1845; d. there Sept., 1846.
- +1088 Charles Henry, b. Augusta, Me., Sept. 17, 1847; m. Elizabeth H. Cox, July 27, 1874. Resided Portland, Me.
- +1089 Frank Pierce, b. Cambridge, Mass., April 19, 1851; m. Ella A. Newmarch, Dec. 24, 1877. Resided Washington, D. C.

646

ASA BROWN⁷ LAMSON (John,⁶ Joseph,⁵ Joseph,⁴ William,³ John,² William¹), was born at Exeter, N. H., June 27, 1818, and died there March 28, 1900. He married (1) Mary Ann Carr, daughter of Moody and Abigail (Sanborn) Carr, Dec. 1842, at Exeter, N. H.; she was born at Exeter, N. H., Nov. 8, 1820, and died there May 27, 1880; he married (2) Irene Robinson Fellowes, Sept. 7, 1881, at Exeter, N. H.; she was the daughter of Ephraim and Mary (Tolman) Fellowes, and was born at Exeter, N. H., Oct. 10, 1834. Asa Brown Lamson was a potter and lived in Exeter, N. H.

Children of Asa Brown⁷ and Mary Ann (Carr) Lamson, born Exeter, Mass.:

- †1090 Rufus,⁸ b. May 20, 1844; m. (1) Emma L. Kimball, Feb. 7, 1871; m. (2) Ella C. Douglas, May 26, 1881. Resided Portland, Me.
- 1091 Margaret, b. May 14, 1846; d. Exeter, N. H., Oct. 21, 1847.
- 1092 Margaret Ann, b. Nov. 12, 1848; m. Jessie Dolloff, son of Stephen Perkins and Judith Ann (Rowell) Dolloff; he was b. at Exeter, N. H., May 20, 1844. They resided at Exeter, N. H. Their children were: (1) Edith Gertrude, b. April 16, 1869; m. Walter H. Conner. (2) Frank Albion, b. Nov. 19, 1875. (3) Charles Lamson, b. April 1878. (4) Annie Mabel, b. Nov. 18, 1881.
- 1093 Mary Abbie, b. Aug. 3, 1852; d. May 27, 1880; m. Charles Sumner Dodge, son of Samuel J. and Mary Elizabeth (Leighton) Dodge, Jr., Nov. 28, 1872. Resided Somerville, Mass. He was b. Portsmouth, N. H., Aug. 3, 1852. Their children were: (1) Herman Leighton, b. March 1, 1879; m. Annie Pauley. (2) Waldo Emerson, b. Aug. 9, 1885. (3) Carl Lamson, b. July 31, 1887.
- 1094 Sarah Elizabeth, b. Sept. 27, 1854; d. July 21, 1858.
- †1095 Frank Hudson, b. April 21, 1859; m. Carrie E. James, June 28, 1882. Resided Exeter, N. H.

- 1096 Annie Belle, b. Aug. 18, 1861; m. George Forest Lord, son of Nathaniel and Elizabeth (White) Lord, June 21, 1884, at Exeter, N. H.; he was b. at Exeter, Nov. 30, 1859. They resided at Exeter, N. H. Their children were: (1) Bertha Edna, b. Feb. 18, 1885. (2) Bessie May, b. March 14, 1890.

647

WILLIAM OSBORN⁷ LAMSON (William,⁶ William,⁵ Jonathan,⁴ William,³ John,² William,¹), was born at Mt. Vernon, N. H., Sept. 15, 1808, and died there July 12, 1896. He married Mrs. Orinda Felton Upton, widow of Josiah Upton, and daughter of Luther and Betsey (Green) Odell, Jan. 10, 1849, at Mt. Vernon, N. H.; she was born at Amherst, N. H., Feb. 16, 1819, and died at Lowell, Mass., Nov. 24, 1874. William Osborn Lamson was a farmer and lived in Mt. Vernon, N. H.

Children of William Osborn⁷ and (Mrs.) Orinda Felton (Upton) Lamson, born Mt. Vernon, N. H.:

- 1097 Harriett F,⁸ b. April 6, 1850; m. Henry Kelso, son of Robert P. and Julianna (Perkins) Kelso, Aug. 31, 1870; he was b. at New Boston, N. H., Feb. 3, 1843. They resided at Mt. Vernon, N. H. Their child was: (1) Walter Lamson, b. New Boston, N. H., Feb. 17, 1872; m. Carrie May Butterfield of Antrim, N. H., Aug. 1, 1906, and had a child: (1) Velna Marriott, b. Dec. 26, 1910. He is a graduate of the medical school of the University of Vermont.
- 1098 Marietta Augusta, b. April 6, 1850.
- 1099 Ella Theresa, b. Dec. 4, 1851; d. Manchester, N. H., June 13, 1877; m. Henry Enoch Hardy, Oct. 22, 1875; he was the son of Henry Lewis and Sophronia Conner (Kirk) Hardy, and was b. at Nashua, N. H., July 17, 1851. They resided at Manchester, N. H.

- 1100 Ellen Orinda, b. Dec. 4, 1851; m. Lendell Dodge, son of Elzaphan and Levina (Dodge) Dodge, Dec. 25, 1871; he was b. at New Boston, N. H., May 28, 1838. They resided at New Boston, N. H. Their children were: (1) William Osborn, b. Sept. 26, 1872; m. Cora L. Fiske. (2) Edwin Hemon, b. April 26, 1874. (3) Ella May, b. Aug. 2, 1878; d. Jan. 27, 1879. (4) (Twins) b. May 25, 1883; d. same day.
- 1101 Ida Henrietta, b. Sept. 20, 1853; m. Lewis Woodbury Perham, son of Samuel and Mary (Lewis) Perham, Dec. 31, 1874; he was b. at East Wilton, N. H., May 15, 1844. They resided at East Wilton, N. H. Their children were: (1) Mary Lillian, b. Aug. 3, 1876. (2) George Woodbury, b. Feb. 19, 1878.
- +1102 Frank Osborn, b. Oct. 20, 1858; m. Marcia E. Batchelder, Jan. 9, 1890.

653

WILLIAM⁷ LAMSON (John L.,⁶ William,⁵ Jonathan,⁴ William,³ John,² William¹), was born at Mt. Vernon, N. H., Oct. 1, 1810, and died at Garden Grove, Cal., July 30, 1894. He married Sarah Starrett, daughter of David and Mary (Langdon) Starrett, May 28, 1835, at New Boston, N. H.; she was born at New Boston, N. H., Aug. 12, 1811, and died at Garden Grove, Cal., June 6, 1883.

William Lamson's early life was spent in his native state. At the age of twenty-one he started out in the world for himself, receiving from his father \$2.00 with which to begin his career. He went to Boston and hired out at the rate of \$10 per month, and at the end of a year had saved \$100, which he put out at interest, and from that day dated his first move as a money lender. He then entered a glass factory, and by hard work soon became superintendent, a position he held creditably for seventeen years. The next twenty-two years he spent in Woodford County, Ill., where he became a prominent business man, looking after the

settling of estates, etc. He later moved to California, and purchased 160 acres in the Garden Grove district. His farm was one of the finest fruit and stock farms in the county. He had, also, interests in the First National and Commercial Banks of Santa Ana, and in the Bank of Anaheim. He was a man who was eminently successful in life, always observing the rule to keep out of debt, and enjoyed the confidence and esteem of all who knew him.

Children of William⁷ and Sarah (Starrett) Lamson:

- +1103 William Bradford,⁸ b. June 16, 1836, at Middlesex, Mass.; m. Evelyn Trunnell, Aug. 24, 1865. Resided Persis, Cal.
- +1104 Justin Worthing, b. May 21, 1840, at Allentown, N. H., m. Susan M. Ritchey, Jan. 17, 1871. Resided Neosho, Mo.
- +1105 George Starrett, b. June 18, 1841, at Allentown, N. H.; m. Hattie Henderson, Dec. 26, 1865: Resided Hamilton, Mo.
- 1106 Sarah Frances, b. Suncook, N. H., May 1, 1843; m. Samuel Belding Everett, Oct. 13, 1874, at Metamora, Ill.; he was b. at Francestown, N. H., Nov. 10, 1840. They resided at Garden Grove, Orange Co., Cal. He was the son of Willard and Frances Curtis (Dodge) Everett. Their children were: (1) William Henry, b. April 7, 1876; d. March 4, 1891. (2) Justin Worthing, b. Oct. 1, 1883; d. Feb. 23, 1886.

655

JOHN⁷ LAMSON (John L.,⁶ William,⁵ Jonathan,⁴ William,³ John,² William¹), was born at Mt. Vernon, N. H., Dec. 8, 1815, and died at Brookfield, Vt., July 1, 1884. He married (1) Mary Crane, Dec. 8, 1842, at Williamstown, Vt.; she was the daughter of Uriel and Mary (Herrick) Crane, and was born at Williamstown, Vt., Feb. 18, 1823, and died at Brookfield, Vt., Aug. 28, 1865; he married (2) Roxanna Fisk, daughter of Artemas and Catherine (Colt) Fisk, Nov. 29, 1866, at Brookfield, Vt.; she was born at Brookfield, Vt., April 27,

1839, and died there June 1, 1870, he married (3) Mrs. Ella E. Lyman, widow of J. B. Lyman, and daughter of Uriel and Mary (Herrick) Crane, Sept. 3, 1870, at Brookfield, Vt.; she was born at Winston, Vt., March 5, 1828, and died at Brookfield, Vt., May 3, 1877; he married (4) Mrs. Sevilla Smith, daughter of Martin C. and Louisa (Holt) Parmenter, Jan. 28, 1878, at Pittsford, Vt. John Lamson was a farmer and lived in Brookfield, Vt.

Children of John⁷ and Mary (Crane) Lamson, born in Brookfield, Vt.:

- 1107 Caroline,⁸ b. March 28, 1844; d. March 23, 1869, unm.
- 1108 Mary Elizabeth, b. Nov. 20, 1845. Residence 195 State St., Rutland, Vt.
- 1109 Ellen Annetta, b. Jan. 1, 1848; d. Pittsburg, Kan., Feb. 16, 1898; m. Levi Belknap, son of Levi and Laura (Hewitt) Belknap, Jan. 1, 1869, at Northfield, Vt.; he was b. at East Barnard, Vt., Oct. 15, 1842. Their children were: (1) Mary Lillian, b. July 17, 1870; m. James G. Nelson. Resided Pittsburg, Kan. (2) Ray Lamson, b. Sept. 20, 1876; m. Alta E. Calvin, of Saranac, N. Y., Dec. 25, 1905. Residence Albany, N. Y.
- 1110 Adaline Jane, b. Jan. 27, 1852; m. Vernon C. Goodrich, son of Sylvanus O. and Mary (Woolson) Goodrich, Oct. 1, 1874; he was b. at Burlington, Ia., May 9, 1846. Their children were: (1) Mary Crane, b. Dec. 8, 1875, at Brookfield, Vt. (2) Sue Verna, b. Nov. 24, 1878, at Brookfield, Vt. Their residence (1900) was 350 Delaware St., Syracuse, N. Y.
- +1111 Franklin Pierce, b. Feb. 9, 1854, m. Mary F. Green, Feb. 24, 1877.
- 1112 George, b. Dec. 24, 1856.
- 1113 William, b. Dec. 4, 1858; d. Brookfield, Vt., May 26, 1883, unm.

1114 Henry, b. Feb. 1, 1861; d. Brookfield, Vt., June 20, 1864.

1115 Louise, b. Oct. 16, 1863; d. Brookfield, Vt., June 16, 1864.

Child of John⁷ and (Mrs.) Ella E. (Lyman) Lamson:

1116 Henry Burton,⁸ b. Brookfield, Vt., Oct. 1, 1871; d. Aug. 20, 1899, on the way home from the Spanish War.

Child of John⁷ and (Mrs.) Sevilla (Smith) Lamson:

1117 John,⁸ b. Brookfield, Vt., Oct. 1, 1883. Lives at Ludlow, Vt.

657

JOSEPH⁷ LAMSON (John L.,⁶ William,⁵ Jonathan,⁴ William,³ John,² William¹), was born at Mt. Vernon, N. H., Oct. 18, 1817. He married Eleanor Wormer, daughter of Jonathan and Margaret (Miller) Wormer, April 9, 1847, at Hollidaysburg, Pa.; she was born at Tyrone, Pa., Sept. 27, 1827. Joseph Lamson was a stone cutter, and lived in Milford, Neb.

Children of Joseph⁷ and Eleanor (Wormer) Lamson:

1118 Maude Margaret Elizabeth,⁸ b. Bolivar, Pa., Dec. 9, 1850; m. (1) Thomas Vore, son of Isaac and Mary Ann (Staunton) Vore, May 1, 1871, at Camden, Neb.; m. (2) Luther Chaddock, son of Luther and Sarah (Washburn) Chaddock, at Camden, Neb.

+1119 Henry Walter, b. July 17, 1854, at Hollisburg, Pa.; m. Ida B. Emerson, Oct. 9, 1878. Resided Salt Lake City.

+1120 John, b. Aug. 12, 1855, at Peoria, Ill.; m. Martha Graham, July 19, 1875. Resided Ida Grove, Ia.

+1121 William Fremont, b. Feb. 26, 1858, at Berwick, Ill.; m. Ida M. Bell, Oct. 2, 1880. Resided Milford, Neb.

+1122 George Washington, b. Feb. 22, 1861, at Berwick, Ill.; m. Evelyn M. Dakin, June 3, 1891. Resided Butte, Mont.

- 1123 Ora Lisk, b. Berwick, Ill., Dec. 25, 1863; m. Cora Meekin, May 6, 1889, at Camden, Neb. Resided Hollister, Cal.
- +1124 Joseph Miller, b. March 25, 1867; m. Jeannette L. Stone, Dec. 21, 1896. Residence Santa Barbara, Cal.

662

BENJAMIN⁷ LAMSON (Jonathan,⁶ Jonathan,⁵ Jonathan,⁴ William,³ John,² William¹), was born at Beverly, Mass., Nov. 20, 1794, and died at Craig, Ind., July 10, 1885. He married Abigail Freeman, daughter of Charles Bruce and Abigail (Hammond?) Freeman, of Mattapoiset; Mass., Nov. 19, 1818, at Steubenville, O.; she was born at Nantucket, Mass., June 7, 1802, and died at Craig, Ind., Dec. 11, 1885.

Benjamin Lamson took part in the War of 1812. He was at one time a pilot on the Mississippi River, and made over 100 trips between Vevay, Ind., and New Orleans. His home town was Craig, Ind.

Children of Benjamin⁷ and Abigail (Freeman) Lamson, born near Craig, Ind.

- 1125 Mary Freeman,⁸ b. Sept. 3, 1819; d. Dec. 1, 1846; m. George Prentice, Dec., 1845. Their child was: (1) Mary Ellen, b. Nov. 5, 1846; d. Feb. 20, 1867; m. James Anderson.
- 1126 Abigail Knowlton, b. Jan. 18, 1821; m. William Tilley, Aug. 17, 1843; he d. April 24, 1882. They resided at Vevay, Ind. Their child was: (1) Irene, m. Benjamin Stoops, of Los Vegas, N. M.
- 1127 Amelia Haskill, b. Dec. 31, 1822; d. June 24, 1887; m. David L. Salyers, Sept. 12, 1847; he d. Dec. 6, 1874. They resided at Carrolton, Ky.
- 1128 Lucy Freeman, b. Feb. 10, 1825; m. Larkin Johnson, March 4, 1847; he d. Nov. 3, 1897. They resided Lake Village, Ark.
- 1129 Evaline Harvey, b. Dec. 6, 1826, unm.

THE NEW YORK
PUBLIC LIBRARY
ASTOR LENOX TILDEN FOUNDATION
125 WEST 47TH STREET
NEW YORK, N. Y.



JARVIS LAMSON⁷

(Jonathan,⁶ Jonathan,⁵ Jonathan,⁴ William,³ John,² William.¹)

- +1130 Charles Bruce, b. Nov. 16, 1828; m. Mary Hinkle, April 22, 1857. Resided Fruita, Col.
- 1131 Sarah West, b. July 15, 1830; m. Robert D. Anderson, of Enid, Okla., Dec. 2, 1852; he d. Jan. 1, 1860.
- +1132 John Buchanan, b. April 20, 1832; m. (1) Louise Golay, April 1856; m. (2) Susan M. Golay, May 1, 1895.
- 1133 Eliza Jane, b. Nov. 23, 1834; d. March 14, 1837.
- +1134 Thomas Devereux, b. April 8, 1837; m. (1) Caroline Hildreth, Dec. 19, 1865; m. (2) Ophelia Everhart, 1883. They resided Cowden, Ill.
- +1135 Wallace Wright, b. Feb. 11, 1840; m. Mary Hildreth May 5, 1862. Resided Vevay, Ind.
- +1136 Rodolph Moreod, b. Jan. 20, 1842; m. Jeannette Anderson, Oct. 30, 1873. Resided North Madison, Ind.
- +1137 William Henry, b. Dec. 19, 1843; m. Clara Mennett Feb. 13, 1867. Residence Vevay, Ind.
- 1138 Ann Eliza, b. Oct. 20 1845; d. March 27, 1865.

667

THOMAS APPLETON⁷ LAMSON (Jonathan,⁶ Jonathan,⁵ Jonathan,⁴ William,³ John,² William¹), was born at Beverly, Mass., July 2, 1810, and died at Hamilton, Mass., March 31, 1850. He married Sarah Brown Dodge, daughter of Jonathan and Lydia (Brown) Dodge, of Hamilton, Mass. He is also supposed to have married (2) Mary Ann——, and to have had children:

1139 Emily Dane,⁸ b. Oct. 29, 1841, at Beverly (Vital Records).

1140 (daughter), b. April 23, 1847, New Salem, Mass.

Thomas Appleton Lamson was a farmer, and lived in Hamilton, Mass.

670

JARVIS⁷ LAMSON (Jonathan,⁶ Jonathan,⁵ Jonathan,⁴ William,³ John,² William,¹), was born at Hamilton, Mass., Jan. 28, 1817,

and died there Aug. 27, 1895. He married (1) Lucy Ann Whittredge, daughter of John and Eunice (Brown) Whittredge, Nov. 8, 1843, at Hamilton, Mass.; she was born at Hamilton, in 1818, and died there Feb. 15, 1852; he married (2) Esther Woodbury, daughter of Elliot and Polly (Stone) Woodbury, Nov. 7, 1853, at Hamilton, Mass.; she was born at Hamilton, Sept., 1819, and died there Oct. 13, 1864.

Jarvis Lamson was a farmer, and lived in Hamilton, Mass., on a farm which was part of the original farm of William¹ Lamson, the first Ancestor. He was a man who possessed the energy, activity, and thrift which characterized the New England farmers of the last generation. In the transaction of the town's business, both as a Selectman and as a member of the School Board, he displayed much natural ability. He was a Democrat in politics.

Children of Jarvis⁷ and Lucy Ann (Whittredge) Lamson, born Hamilton, Mass.:

- 1141 Lydia Dane,⁸ b. Jan. 31, 1845; m. David Brainard Wallace, son of Dennison and Elizabeth (Dodge) Wallace, Jan. 30, 1867, at Hamilton, Mass.; he was b. at Hamilton, Dec. 23, 1841. Manager of the Saltonstall Estate in West Peabody, Mass. Residence Peabody, Mass. Their child was: (1) Frederick Appleton, b. Aug. 16, 1868, at Peabody, Mass.
- 1142 Lucy Abbie, b. July 29, 1849; d. Ipswich, Mass., Dec. 6, 1883; m. David Woodbury Appleton, son of Daniel and Mehitable Knowlton (Cleaves) Appleton, April 28, 1870, at Hamilton, Mass.; he was b. at Ipswich, Mass., May 21, 1833. They resided Ipswich, Mass. Their children were: (1) Daniel Howard, b. Nov. 30, 1874; d. June 14, 1899. (2) Marietta Dane, b. Nov. 13, 1876; m. Amos L. Scotton. (3) Elliott Lamson, b. April 9, 1881.

Children of Jarvis⁷ and Esther (Woodbury) Lamson, born Hamilton, Mass.:

- +1143 Jarvis, b. May 23, 1855; m. (1) Hattie Drinkwater, Oct. 11, 1883; m. (2) Sarah A. Titus, June 14, 1893. Resided Newton, Mass.
- +1144 Jonathan, b. Oct. 9, 1856; m. Hattie A. Dodge, March, 28, 1883.
- 1145 Isaac Albert, b. Nov. 23, 1858; d. Feb. 22, 1911. Resided New York City. He was a lawyer.
- 1146 Elliott Woodbury, b. Feb. 1, 1864. Teacher in Dwight School, New York. Address 72 Park Ave., New York City.

671

CAPTAIN AMOS⁷ LAMSON (Amos,⁶ Jonathan,⁵ Jonathan,⁴ William,³ John,² William,¹), was born March 18, 1794, and died May 6, 1838. He married Sally McIntyre. Captain Amos Lamson was a sea captain, and lived in Boston, Mass. He was at one time Master of the Brig *Neptune*.

Children of Captain Amos⁷ and Sally (McIntyre) Lamson:

- 1147 Clara,⁸ b. Salem, Mass., 1830; m. Isaac W. Abbott, son of Isaac Abbott, Nov. 13, 1856, at Boston, Mass.; he was b. at Hanover, Me., in 1832.
- 1148 Emiline, b. 1837; d. Boston, Mass., April 16, 1852.

675

JOHN BAKER⁷ LAMSON (Obadiah,⁶ Jonathan,⁵ Jonathan,⁴ William,³ John,² William¹), was born at Hamilton, Mass., Jan. 9, 1803, and died at Ipswich, Mass., March 14, 1880. He married (1) Lucy Ann Smith, daughter of Burley and Mary (Proctor) Smith, Feb. 28, 1828, at Manchester, Mass.; she was born at Manchester, Mass., July 8, 1806, and died there Nov. 13, 1858; he married (2) Martha Abigail Cutler, in 1860; she was born at East Gloucester, Mass., May, 1829, and died at Ipswich, Mass., Feb. 27, 1899. John Baker Lamson was a cabinet maker, and lived in Ipswich, Mass.

Child of John Baker⁷ and Lucy Ann (Smith) Lamson:

- 1149 Burley Smith,⁸ b. Hamilton, Mass., Sept. 25, 1833; d. there Sept. 26, 1836.

Child of John Baker⁷ and Martha Abigail (Cutler) Lamson:

- 1150 Frances Abbie,⁸ b. Ipswich, Mass., Aug. 28, 1862; d. there Feb. 15, 1868.

681

JOSHUA⁷ LAMSON (Obadiah,⁸ Jonathan,⁵ Jonathan,⁴ William,³ John,² William,¹), was born at Hamilton, Mass., Nov. 7, 1815, and died at Essex, Mass., July 31, 1890. He married Elizabeth Fellows Brown, daughter of James and Lucy (Fellows) Brown, 1840, at Ipswich, Mass.; she was born at Ipswich, June 5, 1822, and died there Nov. 1, 1862. Joshua Lamson was a farmer, and lived in Ipswich, Mass.

Children of Joshua⁷ and Elizabeth Fellows (Brown) Lamson, born Ipswich, Mass.

- 1151 Bethiah Whipple,⁸ b. June 29, 1842; d. May 31, 1844.
- +1152 Obadiah James, b. Dec. 14, 1846; m. Emma J. Van Vrankin, March 13, 1872. Residence Mt. Hope, N. Y.
- 1153 Ellen Roxie, b. Aug. 13, 1849; m. Elliott Lufkin at Richmond, Va., Jan. 10, 1871. Address (1900) South Essex, Mass.

690

WILLIAM⁷ LAMSON (William,⁶ Francis,⁵ Jonathan,⁴ William,³ John,² William¹), was born at Beverly, Mass., June 21, 1819, and died at Lowell, Mass., Sept. 19, 1875. He married Charlotte Foster, daughter of Seth and Nancy (Goodridge) Foster, Nov. 25, 1841, at Beverly, Mass. (Vital Records, Beverly, gives also "Nov. 21, 1841," and "November 28, 1842"); she was born at Marblehead, Mass., Dec. 23, 1819, and died at Portland, Me., June 26, 1892.

William Lamson was at one time a clerk in the Custom House, in Boston. He lived in Lowell, Mass., and was City Clerk there in 1865.

Children of William⁷ and Charlotte (Foster) Lamson, born Lowell, Mass. :

- 1154 Ella,⁸ b. Aug. 28, 1847; d. Beverly, Mass., Jan. 1, 1899.
- 1155 Charlotte Augusta, b. July 28, 1849; m. William Arthur Stockman, son of David and Amelia Rogers (Dole) Stockman, Sept. 25, 1872, at Lowell, Mass.; he was b. at Charleston, Me., Aug. 15, 1847. Their address (1904) was 9 Sherman St., Portland, Me. Their children were: (1) William Lamson, b. Lowell, Mass., Nov. 12, 1874. (2) Lillian, b. Lowell, Mass., Sept. 10, 1873.

691

FRANCIS⁷ LAMSON (William,⁶ Francis,⁵ Jonathan,⁴ William,³ John,² William,¹), was born at Beverly, Mass., April 29, 1821, and died at Raleigh, N. C., Oct. 31, 1881. He married Sarah Ann Taisey, daughter of Robert and Rhoda (Darling) Taisey, April, 1844, at Lowell, Mass.; she was born at Groton, Vt., Oct. 8, 1826. Francis Lamson was a jeweler, and lived in Lowell, Mass.

Child of Francis⁷ and Sarah Ann (Taisey) Lamson:

- 1156 Susan Dana,⁸ b. Lowell, Mass., June 14, 1858; m. Frank Osborn Wells, son of Thomas Jefferson and Ann (Watson) Wells, Oct. 18, 1876, at Raleigh, N. C.; he was b. at Petersburg, Va., Oct. 17, 1853. They resided (1902) 431 South Pine St., Richmond, Va. Their child was: (1) Frank Lamson, b. Dec. 18, 1877, at Raleigh, N. C.

702

CAPTAIN CHARLES ELISHA WHITNEY⁷ LAMSON (Nathaniel,⁶ Nathaniel,⁵ Jonathan,⁴ William,³ John,² William,¹), was born

at Beverly, Mass., May 18, 1820, and died there Nov. 30, 1889. He married (1) Georgianna Abbott, daughter of Captain George and Anna (Stickney) Abbott, Sept. 2, 1847, at Beverly, Mass.; she was born at Beverly, Mass., Oct. 28, 1823, and died there Feb. 24, 1848 (Vital Records gives March 18, 1848); he married (2) Lucretia Foster, daughter of Thomas and Sarah (Lakeman) Foster, Feb. 28, 1859, at Boston, Mass.; she was born at Essex, Mass., March 6, 1836.

Captain Charles Elisha Whitney Lamson was a Master Mariner. He was in the United States Navy 1861 to 1865. He was Acting Master of the *Pampus* and *Granite City*.

Children of Captain Charles Elisha Whitney⁷ and Lucretia (Foster) Lamson:

- +1157 Charles Alden,⁸ b. Boston, Mass., Oct. 16, 1861; m. Ida M. Bradstreet, May 2, 1893, at Beverly, Mass.
- 1158 Clara Whitney, b. Beverly Mass., Dec. 12, 1865; m. Frank Smith Andrews, son of Samuel and Selma (Smith) Andrews, of New Haven, Conn., Dec. 3, 1891, at Beverly, Mass.; he was b. at Naugatuck, Conn. They resided at New Haven, Conn. (1900). Their children were: (1) Ruth, b. June 13, 1895, at New Haven, Conn. (2) Esther, b. Oct. 17, 1899, at New Haven, Conn.
- 1159 Alice Palmer, b. Beverly, Mass., Jan. 1, 1869; m. William Porter Walker, son of Horace L. and Annie M. (Smith) Walker, of Beverly, Sept. 1, 1892, at Beverly, Mass.; he was b. at Beverly, in 1869. Their residence (1900) was Beverly, Mass. Their children were: (1) Dorothy Whitney, b. Beverly, Oct. 4, 1893. (2) Elizabeth, b. Beverly, July 8, 1899.

704

ISRAEL WHITNEY⁷ LAMSON (Nathaniel,⁶ Nathaniel,⁵ Jonathan,⁴ William,³ John,² William¹), was born at Beverly, Mass., Sept.

20, 1824, and died at Brooklyn, N. Y., July 23, 1885. He married Maria Rosabelle Edwards, daughter of Col. Abraham and Nancy (Hill) Edwards, Oct. 27, 1853, at Beverly, Mass.; she was born at Beverly, June 26, 1828, and died there March 27, 1898. Israel Whitney Lamson was a broker and lived in Brooklyn, N. Y.

Children of Israel Whitney⁷ and Maria Rosabelle (Edwards) Lamson:

- 1160 Minnie Edwards,⁸ b. Beverly, Mass., Dec. 19, 1854; m. William A. Hutchinson.
- 1161 Delia Farley, b. Brooklyn, N. Y., Feb. 18, 1859; d. there July, 25, 1866.
- 1162 Edwards, b. Beverly, Mass., June 24, 1861; d. there Sept. 6, 1861.
- 1163 Lucy Whitney, b. Brooklyn, N. Y.
- 1164 Ethel White, b. Brooklyn, N. Y., Sept. 11, 1873; d. Beverly, Mass., Aug. 26, 1874.

709

JOHN HAMILTON⁷ LAMSON (John,⁶ Joseph,⁵ Jonathan,⁴ William,³ John,² William,¹) was born at New Boston, N. H., Aug. 30, 1830, and died Sept. 18, 1894. He married Elmira W. Sargent, daughter of Daniel and Charlotte (Winslow) Sargent, Aug. 3, 1853, at New Boston, N. H.; she was born at Goffstown, N. H., Dec. 2, 1824. John Hamilton Lamson was a farmer and lived in New Boston, N. H.

Children of John Hamilton⁷ and Elmira W. (Sargent) Lamson, born at New Boston, N. H.:

- +1165 Joseph Walter,⁸ b. April 22, 1856; m. Adella K. Wilkinson, Oct. 1, 1878. Resided St. Louis, Mo.
- 1166 Mary Elmira, b. Jan. 18, 1860. Resided Pigeon Cove, Mass.
- 1167 Emma Hamilton, b. March 21, 1863; d. March 4, 1895; m. George Ezra Corliss, son of Ezra Lester and Lucy Jewett (Hodgman) Corliss, Nov. 25, 1886, at New Boston, N. H.; he was b. at New

Boston, June 26, 1864. Their residence Goffstown, N. H.

- 1168 Maria Josephine, b. July 16, 1864; m. Albert Edward Herrick, son of Samuel Daniel and Mary Elizabeth (Abbott) Herrick, Oct. 10, 1886, at Amherst, N. H.; he was b. at Beverly, Mass., Sept. 24, 1862. Residence (1900) Manchester, N. H. Their children were: (1) Ray Lamson, b. Nov. 29, 1890, at Goffstown, N. H. (2) Mary Elizabeth, b. Nov. 5, 1893, at Goffstown, N. H.
- 1169 Martha, b. March 15, 1868. Resided Manchester, N. H.

721

EDWARD FRANCIS⁷ LAMSON (Asa,⁶ Asa,⁵ Jonathan,⁴ William,³ John,² William¹), was born at Beverly, Mass., Jan. 3, 1815, and died at Peabody, Mass., Aug. 19, 1881. He married Eliza Ann Jacobs, daughter of Captain Benjamin and Sally (Poor) Jacobs, Dec. 3, 1835, at Peabody, Mass.; she was born July 28, 1817, at Peabody, Mass. Edward Francis Lamson lived in Peabody, Mass. (Formerly South Danvers).

Children of Edward Francis⁷ and Eliza Ann (Jacobs) Lamson, born Peabody, Mass. (Danvers).

- 1170 Eliza Ann,⁸ b. June 24, 1836; m. Samuel Newman, son of William and Hannah (Haskell) Newman, June 5, 1878; he was b. at Ipswich, Mass., Dec. 31, 1809. They resided at Peabody, Mass.
- 1171 Martha Nelson, b. Aug. 10, 1844; d. Peabody, Mass., March 19, 1883; m. Perez Lincoln Winchester, son of Perez Lincoln and Sally (Jacobs) Winchester, Nov. 5, 1863; he was b. at Peabody, Mass., March 23, 1841. They resided at Peabody. Their children were: (1) Ella Lamson, b. Feb. 3, 1865. (2) Caroline Augusta, b. July 27, 1867; m. Frank H. Stevens. (3) Henry, b. June 7, 1869. (4) Emma Gilmore, b. Sept. 3, 1870. (5) Edward Lamson, b. Sept. 14, 1873. (6) Frederick, b. Nov. 28, 1877.

1172 Mary Ellen, b. April 8, 1846; d. Nov. 15, 1861.

1173 Rebecca Wallis, b. Oct. 8, 1855; d. Sept. 12, 1881.

722

CHARLES⁷ LAMSON (Asa,⁶ Asa,⁵ Jonathan,⁴ William,³ John,² William¹), was born at Salem, Mass., Sept. 16, 1817, and died there March 12, 1890. He married Elizabeth L. Andrews, daughter of Nehemiah and Elizabeth L. (Bettes) Andrews, Nov. 19, 1843, at Salem; she was born at Salem, July 14, 1820, and died there June 2, 1885. Charles Lamson was a watch-maker, and lived in Salem, Mass. :

Children of Charles⁷ and Elizabeth L. (Andrews) Lamson, born Salem, Mass. :

+1174 George Asa,⁸ b. May 6, 1846; m. Elizabeth D. McConnell, July 7, 1869. Resided Salem, Mass.

1175 Sarah Upton, b. Aug. 2, 1849.

726

WILLIAM⁷ LAMSON (Reuben,⁶ Thomas,⁵ Thomas,⁴ Thomas,³ John,² William,¹), was born at Marlboro, Mass., Nov. 18, 1783, and died at Atkinson, Me., May 7, 1857. He married Lydia Fowler; she was born in 1788 and died in 1863, at the age of 75.

William Lamson was a farmer and lived in Lunenburg, and Madeston, Vt. He removed to Atkinson, Me., in 1835, and resided there until his death.

Children of William⁷ and Lydia (Fowler) Lamson, all born in Vermont :

+1176 Heman Atwood,⁸ b. Aug. 1818, or 1819; d. Charleston, Me., Jan. 28, 1884; m. Rachel S. Low, Oct. 29 (or 30), 1845. Resided Atkinson, Me.

+1177 Willard K., b. April 28, 1821; d. Jan. 20, 1894; m. (1) Jane Leighton, 1842; m. (2) Alfreda Spencer, 1851. Resided Bangor, Me.

+1178 Silas Witts, b. April, 1823; d. Dec. 18, 1869; m. Melinda C. Brown. Resided Atkinson, Me.

- 1179 Sarah Ann, b. April, 1825; m. — Ular. Resided Kentucky.
- 1180 Elizabeth J., b. Oct., 1827; m. — Colson. Resided Searsport, Me.
- 1181 Flora A., b. Oct. 1829; m. — Steele. Resided Searsport, Me.
- 1182 Martha M., b. May 4, 1833; m. M. F. Merithew, and had son, Captain Jeremiah Merithew, U. S. S. *Lebanon*, Navy Yard, Norfolk, Va. Resided Warren, Me.
- 1183 George Frank, b. 1835.

730

REUBEN⁷ LAMSON (Reuben,⁶ Thomas,⁵ Thomas,⁴ Thomas,³ John,² William¹), was born at Lunenburg, Vt., June 26, 1797, and died there Feb. 26, 1877. He married Abigail Burnham Goodall, daughter of Samuel and Susannah (Rand) Goodall, Oct. 17, 1824, Lunenburg, Vt.; she was born at Alton, N. H., Oct. 18, 1805, and died at Lunenburg, Jan. 31, 1871. Reuben Lamson was a shoemaker and lived in Lunenburg, Vt.

Children of Reuben⁷ and Abigail Burnham (Goodall) Lamson, born Lunenburg, Vt.:

- 1184 Ezra,⁸ b. Sept. 21, 1825, d. Sterling, Mass., July 28, 1854.
- 1185 Elizabeth, b. Sept. 3, 1826; d. Whitefield, N. H., Aug. 5, 1854.
- 1186 Chastina Jane, b. Dec. 28, 1827; m. Nathan Agard, son of Nathan and Hannah (Hall) Agard, Oct. 30, 1850; he was b. Stafford, Conn., Sept. 16, 1817. They resided Staffordville, Conn. Their children were: (1) Sarah Jane, b. Staffordville, Conn., March 18, 1853. (2) Isaac Merritt, b. Dec. 3, 1854, at Staffordville, Conn.; m. Ida G. Chaffee. (3) Mary Chastina, b. Staffordville, Conn., April 6, 1859. (4) Leroy Nathan, b. Staffordville, Conn., Dec. 2, 1861.

- 1187 Rose Ann, b. Sept. 2, 1829; m. Nathaniel Badger Griffin, of Dover, N. H., March 17, 1853.
- +1188 Elden Hartshorn, b. July 24, 1831, d. Boston, Mass., Feb. 6, 1890; m. Emily M. Patterson, May 2, 1852. Resided New York City.
- 1189 Mary Velina, b. Dec. 3, 1832; m. James Carroll Jacobs, son of Nicholas and Sarah (Marden) Jacobs, of Dover, N. H., Sept. 27, 1853, at Lunenburg, Vt.; he was b. at North Berwick, Me., Feb. 10, 1833. Their residence, 112 Chester Ave., Providence, R. I. Their children were: (1) Herbert Anson, b. Oct. 24, 1857; d. June 25, 1862. (2) Walter Ballou, b. May 5, 1861; m. Josephine Jones Chace. (3) Ruth Alice, b. June 9, 1867; m. DeWitt C. Conklin. (4) Horace Edgar, b. July 10, 1871; m. Blanche Dean Presby.
- 1190 Ansel, b. July 29, 1834; d. New York, April 12, 1868. He was a graduate of Harvard, 1857, and of Union Theological Seminary, N. Y., but was never ordained. He taught school in Mobile, Ala., from 1859-1861.
- +1191 Enos George, b. Oct. 26, 1836; m. (1) Aldine E. Webb, June 3, 1863; m. (2) Kate K. Amadon, Jan. 21, 1887. Residence Lunenburg, Vt.
- +1192 Horace Samuel, b. May 5, 1838; m. Sarah B. Salisbury. Residence Providence, R. I.
- 1193 Lester, b. Jan. 13, 1840; m. Mme. Eulidic Mockette. Artist. Residence Paris, France.

732

THOMAS⁷ LAMSON (Thomas,⁶ Paul,⁵ Thomas,⁴ Thomas,³ John,² William¹). The *Pickering Genealogy* says that he married *Emily* Marshall, daughter of Captain Francis and Abigail (Haskill) Marshall, of Deer Isle, Me., and that he went into the lumber commission business with his father, in Boston, Mass. The *History of Deer Isle, Me.*, gives his wife's name as *Elizabeth* Marshall. Int. of m. published Oct. 22, 1826, speaks of him as Thomas Lamson, Jr. The town records of Deer

Isle state that "Mrs. Elizabeth Lampson and Ebenezer Beardsley, both of this town, were married Aug. 9, 1840."

Child of Thomas⁷ and Emily (or Elizabeth) (Marshall) Lamson:

- +1194 Edwin D.,⁸ b. Boston, Mass., Oct. 12, 1834; m. Elizabeth Ann Libby, Nov. 8, 1860. Residence, Richmond, Me.

736

TOBIAS LEAR PORTER⁷ LAMSON (Thomas,⁶ Paul,⁵ Thomas,⁴ Thomas,³ John,² William,¹), was born at Salem, Mass., June 6, 1814, and died at Lowell, Mass., June 19, 1886. He married Mary Goodale Green, daughter of Captain Nathan and Thankfull (Goodale) Green, Jan. 30, 1839, at Boston, Mass.; she was born at Salem, Mass., Feb. 7, 1816.

Tobias Lear Porter Lamson lived in Lowell, Mass. He was paymaster and accountant of the Lawrence Manufacturing Co., of Lowell, for thirty-nine years. He was an upright, conscientious and retiring man, who never sought or accepted public office.

Children of Tobias Lear Porter⁷ and Mary Goodale (Green) Lamson, born Lowell, Mass.:

- 1195 Henry Porter,⁸ b. Feb. 14, 1840; d. April 26, 1870. Lieutenant 116th U. S. C. T.
- +1196 Nathan Green, b. March 31, 1843; m. Ellen Maynard Fay, Sept. 27, 1870. Residence Lowell, Mass.
- 1197 Alfred Thomas, b. Jan. 6, 1848 (*Pickering Genealogy* gives "*Alfred Goodale*"). He was a graduate of Harvard, 1869. Lawyer.

739

NATHAN PAUL⁷ LAMSON (Thomas,⁶ Paul,⁵ Thomas,⁴ Thomas,³ John,² William¹), as born at Salem, Mass., July 26, 1821, and died at Boston, Mass., May 29, 1888. He married Elizabeth Churchill Weston, daughter of Benjamin and Johanna (Washburn) Weston, March 20, 1848, at Plymouth, Mass.; she was born at Plymouth, Oct. 27, 1825.

Nathan Paul Lamson resided in Boston, Mass. He was at various times a bookkeeper in the Bank of the Republic, Cashier of the Everett Bank, and Treasurer of the Boston Penny Savings Bank. He resigned these positions and engaged in the note and stock brokerage business, and later became an expert accountant. He was closely identified with religious interests, especially Sunday schools. He was a deacon in the Highland Congregational Church. He was a member of the Old School Boys' Association, and of the Pilgrim Society of Plymouth.

Children of Nathan Paul⁷ and Elizabeth Churchill (Weston) Lamson, born Boston, Mass.:

- 1198 Mary Elizabeth,⁸ b. Sept. 12, 1849; m. Francis Read Jewett, June 12, 1879, at Boston, Mass.; he was b. at Richmond, Va., 1850, and was the son of Humphrey Paul and Lucy Noyes (Cushing) Jewett. Their residence, 20 Van Winkle St., Dorchester, Mass.
- +1199 Edward Weston, b. June 12, 1854; m. Lida Fuller Evans, July 31, 1889. Residence South Framingham, Mass.
- 1200 Anna Goodale, b. April 3, 1860 (West Roxbury?); m. Frederick Joy Smith, son of Lucius and Margaret Taylor (Joy) Smith, Jan. 3, 1884, at Boston, Mass.; he was b. at Conway, Mass. Residence 59 Sea View St., Malden, Mass. Their children were: (1) Winthrop Lamson, b. Malden, Mass., Aug. 27, 1886. (2) Elizabeth Joy, b. Malden Mass., Jan. 23, 1895.
- 1201 Rebecca Page, b. June 28, 1863 (64?).

741

WILLIAM⁷ LAMSON (Samuel,⁶ Paul,⁵ Thomas,⁴ Thomas,³ John,² William¹), was born at Salem, Mass., Aug. 19, 1804, and died at Lowell, Mass., May 23, 1874. He married Maria Lord, daughter of Daniel Bowles and Hannah (Edwards) Lord, Aug. 18, 1829, at Ipswich, Mass.; she was born at Ipswich, Mass., June 2, 1805, and died at Lowell, Mass., May 6, 1879.

William Lamson was a sea captain. He lived in Ipswich, Mass., until about 1842, when he removed to Lowell, Mass., and lived there until his death.

Children of William⁷ and Maria (Lord) Lamson, born Ipswich, Mass.:

- +1202 William Henry,⁸ b. May 20, 1830, and d. June 25, 1865, at Lowell, Mass.; m. Jeanette H. Bennett, Aug. 25, 1852, at Lowell.
- +1203 Edwin, b. March 3, 1833, and d. March 13, 1895; m. (1) Lucy J. Bennett, June 3, 1860, at Lowell. m. (2) Frances A. Bennett, Oct. 22, 1868.
- 1204 Abigail Lord, b. May 22, 1837, and d. Aug. 3, 1838, at Ipswich, Mass.
- +1205 Samuel, b. Sept. 19, 1839; m. Maria J. Currier, Oct. 30, 1862.
- +1206 Daniel Bowles Lord, b. Sept. 22, 1841; d. 1905; m. Clara M. Dawson, Nov. 9, 1870, at Apopka, Fla.
- 1207 Charles Warren, b. Jan. 5, 1845; d. May 10, 1847, at Ipswich, Mass.

742

REV. SAMUEL⁷ LAMSON (Samuel,⁶ Paul,⁵ Thomas,⁴ Thomas,³ John,² William¹), was born at Salem, Mass., June 6, 1807, and died at Jersey City, N. J., Jan. 24, 1864. He married Sarah Ann Sawyer, daughter of John and Sally (Killam) Sawyer, July 9, 1832, at Boxford, Mass.; she was born at Boxford, Mass., July 11, 1810, and died at Brooklyn, N. Y., Jan. 11, 1853. John Sawyer was born in Ipswich, Mass., Feb. 24, 1767, and died July 23, 1829. He was the son of Samuel Sawyer (born 1730, Ipswich; died 1808) and Elizabeth Lakeman, widow of — Brown. Sarah Killam was the daughter of Thomas Killam and Sarah Fuller of Boxford, Mass.

Rev. Samuel Lamson was educated at Brown University and was graduated in the class of 1828. He then lived in Boxford, Mass., and taught school there. While living in Boxford he met and married Sarah Ann Sawyer. The following is a copy of his intention of marriage:

THE NEW YORK
PUBLIC LIBRARY
ASTOR, LENOX
TILDEN FOUNDATIONS



REV. SAMUEL LAMSON



SARAH ANN (SAWYER) LAMSON

“Andover, June 15, 1832.

SIR:

You are requested to publish, in due form, on Sunday, 17th inst., an intention of marriage between Samuel Lamson of Andover, and Miss Sarah Ann Sawyer of Boxford, Mass.

Yours respectfully,

MR. BARNES,

SAMUEL LAMSON.

Town Clerk of Boxford.”

From 1832 to 1833 he was Principal of the Abbott Female Seminary at Andover, Mass. As a teacher he was held in great esteem and respect. On Christmas day, 1833, he received a large bible from his pupils, on the fly leaf of which is the following letter.

“Andover, December 25, 1833.

BELOVED TEACHER,

Please accept this bible as a token of affection and respect from your pupils. May you be encouraged in your labors of love by the promise contained in that sacred work that he who turneth many souls to righteousness shall shine as a star in the kingdom of heaven.

Your grateful pupils,

In behalf of the school,

HARRIETTE N. WOODS.”

He entered the Andover Theological Seminary and was graduated from there in 1835. His first pastorate was at Brighton, Mass. (1837-1841), where he preached in the Congregational Church. He also lived and preached in Tewkesbury, Mass. (1844-1846), and Nashua, N. H. (1846-1848). About this time his health became poor, and he gave up a regular pastorate. He supplied a pulpit for a time in Tewkesbury and North Reading, Mass. (1849-1851). In 1851 he was obliged to give up preaching and went to Brooklyn, N. Y., where he made his home with his son John Sawyer Lamson. He died at his son's home in Jersey City, Jan. 24, 1864.

Children of Rev. Samuel⁷ and Sarah Ann (Sawyer) Lamson:

- +1208 John Sawyer,⁸ b. April 21, 1833; d. Aug. 21, 1883; m. Mary Hart Hunter, June 15, 1859.
- 1209 Harriett Newell, b. at Boxford, Mass., Aug. 3, 1837; d. at Brooklyn, N. Y., June 18, 1855.
- 1210 Nathan Carruth, b. at Brighton, Mass., Oct. 14, 1839; d. at Boxford, Mass., June 4, 1857.
- 1211 George Kimball, b. at Boxford, Mass., June 28, 1842; d. Oct. 1, 1885, at Colorado Springs; unm. (Changed his name to George Whitfield.)
- +1212 Edwin, b. Tewkesbury, Mass., July 6, 1844.
- 1213 Samuel Kimball, b. at Brooklyn, N. Y., Jan. 6, 1853; d. at Boxford, Mass., Feb. 9, 1853.

743

NATHANIEL MARSTON⁷ LAMSON (Samuel,⁶ Paul,⁵ Thomas,⁴ Thomas,³ John,² William¹), was born at Salem, Mass., April 24, 1809, and died at Lowell, Mass., May 18, 1876. He married Sarah Richardson Lord, daughter of Nathaniel and Margaret (Baker) Lord, May 19, 1836, at Ipswich, Mass.; she was born at Ipswich, Mass., March 23, 1813, and died at Lowell, Mass., Feb. 4, 1876.

Nathaniel Marston Lamson was a sea captain, and lived in Lowell, Mass. At one time he was Captain of the ship *America*.

Children of Nathaniel Marston⁷ and Sarah Richardson (Lord) Lamson:

- 1214 Nathaniel Lord,⁸ b. April, 1837, or 1838, at Ipswich, Mass.
- 1215 Sarah Richardson, b. Aug. 6, 1839, at Ipswich, Mass.; unm.
- 1216 Nathaniel Marston, b. May, 1844; d. Oct. 12, 1849, at Lowell, Mass.
- +1217 William, b. April 5, 1851; m. Isadore T. Davidson, April 27, 1881, at Lowell, Mass.
- 1218 Willard Childs, b. April 5, 1851; m. Mrs. Julia A. T. Milliken.

744

EDWIN⁷ LAMSON (Samuel,⁶ Paul,⁵ Thomas,⁴ Thomas,³ John,² William¹), was born at Salem, Mass., Aug. 3, 1811, and died at Winchester, Mass., July 23, 1876. He married Mary Swift, daughter of Dr. Paul and Dorcas (Gardner) Swift, June 22, 1846, at Philadelphia, Pa.; she was born at Nantucket, Mass., June 22, 1822, and died at Cambridge, Mass., March 2, 1909.

Edwin Lamson was a member of the firm of Twombly and Lamson, importers of varnish gums, in Boston, Mass. They were owners of the first line of clipper ships from Boston to San Francisco, via Cape Horn, in the days of '49, and carried cargoes of general merchandise and supplies. He lived in Boston, and was for many years a deacon in the Park St. Church. He was a man of sterling integrity, and by nature most retiring.

Children of Edwin⁷ and Mary (Swift) Lamson:; born Boston, Mass.:

1219 Mary,⁸ b. Dec. 30, 1847; d. Sept. 26, 1848.

1220 Helen, b. Feb. 3, 1852; m. Albert Gardner Robinson, son of Reuben T. and Clara A. Robinson, Nov. 1, 1882, at Boston; he was b. at Winchester, Mass. She has been a lifelong student of music, and was graduated at the Conservatory in Stuttgart, Germany, in 1878. She is a pianist of brilliant attainment, and was a collaborator with Dr. Charles Robinson on his hymn books, arranging, transposing, and adapting music, etc. She is a successful teacher of music.

+1221 Gardner Swift, b. April 27, 1855; m. Mary Dater, Jan. 18, 1882.

1222 Kate Glidden, b. Jan. 3, 1859; unm. From 1880 to 1886 she was much occupied with Young Women's Christian Association work. In 1890 she became a member of the Executive Committee of the Women's Board of Missions, the first denominational Woman's Board organized in this country for the work of foreign missions. Three years later she was appointed Secretary for Junior Work for the Board, a position which

she held for ten years. In 1903 elected Foreign Secretary of the Board. Has 130 missionaries for whom she has direct responsibility, and many others, on her list of correspondents, located in Africa, the Balkans, Turkey, Ceylon, India, China, Japan, Spain, Austria, and the Micronesian Islands, and responsibility for the administration of much educational, medical and evangelistic work in these countries. She has made two deputation visits to mission fields—Spain in 1907, and around the world in 1911–1912, visiting Ceylon, India, South China and Japan.

748

GEORGE WHITFIELD⁷ LAMSON (Samuel,⁶ Paul,⁵ Thomas,⁴ Thomas,³ John,² William¹), was born at Salem, Mass., Feb. 18, 1823, and died at Brooklyn, N. Y., June 11, 1870. He married Annie Walker.

George Whitfield Lamson was an importer of Gums and lived in New York City. He is buried in Greenwood Cemetery, Brooklyn, N. Y.

Child of George Whitfield⁷ and Annie (Walker) Lamson:

1223 George Annie,⁸ b. about 1852.

749

ELI BRIGHAM⁷ LAMSON (Nathaniel,⁶ Nathaniel,⁵ Thomas,⁴ Thomas,³ John,² William¹), was born Feb. 3, 1802, and died at Worcester, Mass., Oct. 7, 1865. He married (1) Elizabeth Gibbs, daughter of Col. Hezekiah Gibbs, April 16, 1826, at Berlin, Mass.; she was born in 1806, and died at Boylston, Mass., Nov. 18, 1830; he married (2) Diadamia Prouty Smith, daughter of Thomas and Louisa Prouty of Holden, Mass., July 19, 1838, at Holden, Mass. (Pub. June 21, 1838, at Boylston); she was born at Spencer, Mass., May 11, 1802, and died at Worcester, Mass., Nov. 26, 1868.

Eli Brigham Lamson was a resident of Boylston, Mass. He was at one time postmaster, and kept a country store and also

for a time had a saw and grist mill. He was a very active man in town affairs, and held the following offices at different times: Justice of the Peace, a Selectman for nine years, Assessor for three years, and Treasurer for seven years. For a great many years he was the favorite Moderator of town meetings. He represented the town in the General Court in 1837, 1838, 1839, and 1840. He was Captain of Militia, and was spoken of as a very able and imposing military officer. About 1858 he moved to Worcester, Mass., where he established an auction and commission business which he continued until his death. He was an able and well known auctioneer, and his services were in demand for many years through that section of the country.

Children of Eli Brigham⁷ and Diadamia (Prouty Smith) Lamson, born Boylston, Mass.:

- 1224 Ellen Eliza,⁸ b. May 21, 1839; m. Hezekiah P. Starr, son of John P. and Isabella P. Starr, April 23, 1867, at Worcester, Mass.; he was born in Thomaston, Me.
- +1225 Henry Harrison, b. June 19, 1841; m. Marion L. Stewart, Sept. 17, 1867, at Worcester, Mass.
- 1226 Sarah Hollands, b. June 10, 1843; m. Charles H. Stearns, Dec. 4, 1866.

750

CAPTAIN LAMBERT⁷ LAMSON (Nathaniel,⁶ Nathaniel,⁵ Thomas,⁴ Thomas,³ John,² William¹), was born at Boylston, Mass., July 19, 1803, and died there Sept. 2, 1862. He married Sophia S. Bond, daughter of Joseph and Sophia (Smith) Bond of Worcester, Mass. (Pub. Dec. 4, 1839); she was born at Boylston, Mass., Dec. 20, 1815, and died at Worcester, Mass., Jan. 1, 1897.

Captain Lambert Lamson settled in the homestead of his father at Boylston, Mass., where he remained until his death, which resulted from injury to his spine caused by a fall from a wagon. He was a wealthy and progressive farmer, owning much real estate, and having one of the largest and best farms in Boylston. He, like his brother, Captain Eli, was much interested in military affairs, and was captain of one of the town militia. He

served as assessor three years, as selectman four years, and in other town business.

Children of Captain Lambert⁷ and Sophia (Bond) Lamson, born Boylston, Mass.:

- 1227 Mary Sophia Bond,⁸ b. Dec. 4, 1840; d. Oct. 17, 1869, at Boylston.
 +1228 George Lambert, b. Aug. 1, 1843; m. Mary G. Baldwin, Nov. 3, 1870.

754

NATHANIEL⁷ LAMSON (Silas,⁶ Nathaniel,⁵ Thomas,⁴ Thomas,³ John,² William¹), was born at Sterling, Mass., July 14, 1805, and died at Shelburne Falls, Mass., Dec. 14, 1866. He married (1) Sarah Howe, daughter of Asa and Hannah (Whitaker) Howe, April 14, 1825; she was born Oct. 9, 1806, and died Feb. 28, 1832; he married (2) Melinda Prouty, Aug. 25, 1833; she was born at West Boylston, Mass., March 7, 1801, and died at Shelburne Falls, Mass., Aug. 23, 1874. Nathaniel Lamson lived in Shelburne Falls, Mass.

Children of Nathaniel⁷ and Sarah (Howe) Lamson:

- 1229 Philinda,⁸ b. at Sterling, Mass., Sept. 14, 1830; d. y.
 1230 Sarah, b. Sterling, Mass., Feb. 28, 1832; d. Shelburne Falls, Mass., Feb. 5, 1871; m. (1) Levi Smith, Feb. 5, 1852; he was b. at Wilmington, Vt., Dec. 29, 1824; d. Nov. 26, 1852. Child: (1) Cora Lizzie, b. Dec. 30, 1852; m. (2) Samuel Tobey Field, Nov. 20, 1856, at Shelburne Falls, Mass.; he was b. at Hawley, Mass., April 20, 1820, and was the son of Theodore and Deborah (Tobey) Field. Their children were: (1) Clifton Lamson, b. Feb. 5, 1858; m. Isabella Clapp Bardwell. (2) Carrie Elzada, b. Jan. 30, 1860. (3) William D., b. Feb. 22, 1861; m. Grace Von Buskirk. (4) Mary Gertrude, b. May 17, 1863. (5) Frank Smith, b. Sept. 1, 1865; m. Fannie M. Denons. (6) Nathaniel Lamson, b. Jan. 5, 1868; m. Ada B. Roylance. (7) Samuel Abbott, b. Jan. 31, 1871.

Child of Nathaniel⁷ and Melinda (Prouty) Lamson:

- 1231 Nathaniel,⁸ b. at Shelburne, Mass., Sept. 14, 1841;
d. Shelburne Falls, Mass., Jan. 7, 1907; m. (1)
Carrie Longley, 1861, at Shelburne Falls; m. (2)
Flora Longley, 1872.

757

SILAS⁷ LAMSON (Silas,⁶ Nathaniel,⁵ Thomas,⁴ Thomas,³ John,² William¹), was born at Sterling, Mass., Aug. 24, 1809, and died at Burlington, Ia., Sept. 28, 1838. He married Roxanna Hyde, daughter of William and Eunice (Stearns) Hyde of Sterling, Mass., July 16, 1832, at Princeton, Mass.; she was born at Spencer, Mass., Dec. 9, 1796, and died at Washington, D. C., Sept. 17, 1890. Silas Lamson lived in Burlington, Ia.

Children of Silas⁷ and Roxanna (Hyde) Lamson:

- 1232 Emily C.,⁸ b. at Shelburne Falls, Mass., July 1,
1834; d. at Washington, D. C., Dec. 28, 1896;
unm.
- +1233 Franklin Silas, b. at Michigan City, Ind., Jan. 16,
1836; m. Anna Frances Mather, September 4,
1866.

758

JEREMIAH⁷ LAMSON (Silas,⁶ Nathaniel,⁵ Thomas,⁴ Thomas,³ John,² William¹), was born in Sterling, Mass., Jan. 9, 1812, and died Oct. 14, 1879. He married Helen Mariah Hawks, March 14, 1837. She was born Nov. 8, 1812, and died Nov. 16, 1892.

Jeremiah Lamson lived for some years in Burlington, Ia., but pushed on west about 1848. He crossed the plains with ox-carts, and though many of the pioneers of those days perished en route he made a successful journey, and reached Oregon safely, and settled there, on a large farm in Willamette County. For some time he lived in a log house. He was for years a government contractor, furnishing beef for an Indian reservation. He was one of the most active business men in that section.

Children of Jeremiah⁷ and Helen Mariah (Hawks) Lamson:

- +1234 Roswell Hawks,⁸ b. at Burlington, Ia., March 29, 1838; d. at Portland, Ore., Aug. 14, 1903; m. Catherine Buckingham, Nov. 14, 1867.
- +1235 Henry Ward, b. Burlington, Ia., Aug. 3, 1840; m. Sarah Charleton, Dec. 20, 1860.
- 1236 Dorinda Maria, b. July 20, 1848; m. Willis E. Everett, Oct. 8, 1888. Residence Dawson City (1899).
- +1237 Edward F., b. Sept. 20, 1850; m. Helen Burgess, July 31, 1873, —, Oregon.

759

EBENEZER GOODNOW⁷ LAMSON (Silas,⁶ Nathaniel,⁵ Thomas,⁴ Thomas,³ John,² William¹), was born at Sterling, Mass., Dec. 7, 1814, and died at Cottage City, Mass., Jan. 2, 1891. He married Polly Eager, daughter of Uriah and Nancy (Fairbanks) Eager of Sterling, Mass., Sept. 15, 1836; she was born at Sterling, Mass., Jan. 1, 1827, and died at Brookline, Mass., Oct. 2, 1892.

Ebenezer Goodnow Lamson lived in Shelburne Falls, Mass. He was the President and largest stockholder of the Lamson & Goodnow Manufacturing Co., manufacturers of cutlery at Shelburne Falls, employing 400 to 500 persons. During the war of the Rebellion he manufactured muskets for the government at Windsor, Vt. He invented a lock, which was adopted at the Springfield Armory, and many other machines. He was a gentleman of wealth and culture, and of the highest character and standing, whose manner instantly impressed all who approached him, by its unpretending grace and dignity.

Both he and his wife are buried at Shelburne Falls, Mass.

Children of Ebenezer⁷ Goodnow and Polly (Eager) Lamson, born at Shelburne Falls, Mass.:

- 1238 Flora Mandana,⁸ b. Jan. 7, 1840; d. Feb. 1, 1916, Newton, Mass. Buried at Shelburne Falls. Miss Lamson was actively interested in the compilation of the Lamson Genealogy, and gave a great deal of assistance to the author in gathering material for the book. She had expressed the

wish many times that she might live to see it published. Her enthusiasm in untangling the various knotty genealogical problems which arose was contagious, and her judgment was always excellent.

- +1239 Eastburn Ebenezer, b. Feb. 3, 1843; m. Martha Wardner, June 22, 1865; d. Sept. 11, 1916, Plainfield, N. J.
- 1240 Allen Walter, b. July 2, 1849; d. Sept. 15, 1849.
- 1241 Florence Nancy, b. Aug. 15, 1850; m. Rev. Orrin Phillips Gifford, June 26, 1877, in Shelburne Falls, Mass. He was Pastor of the Delaware Avenue Baptist Church at Buffalo, N. Y. He was born at Montague, Mass., April 15, 1847, and was the son of Phillip Russell and Parthenia (Perkins) Gifford. Their children were: (1) Flora Sawyer, b. Boston, Mass., Jan. 4, 1880. (2) Mary Eager, b. Boston, Mass., Aug. 21, 1881. (3) Orrin Phillip, b. Boston, Mass., May 14, 1885. (4) Paul Lamson, b. Boston, Mass., Sept. 27, 1889.
- +1242 Allan Gray, b. March 19, 1859, m. (1) Martha W. Johnson, 1880; m. (2) Helene Frances Burgess, 1897.

761

WARD NICHOLS BOYLSTON⁷ LAMSON (Silas,⁶ Nathaniel,⁵ Thomas,⁴ Thomas,³ John,² William¹), was born at Sterling, Mass., Sept. 7, 1820, and died at Fairfield, Ia., April 7, 1904. He married (1) Elizabeth Dills, 1844, at Burlington, Ia.; he married (2) Elizabeth Smith Carter, Feb. 2, 1847, at Fairfield, Ia.; she was born Aug. 4, 1814, and died at Burlington, July 7, 1849; he married (3) Sarah A. Potter, Sept. 25, 1851; she died Sept. 11, 1852; he married (4) Maria Albertine Danielson, Dec. 28, 1853; she was born at Kisa, Sweden, Jan. 10, 1832.

Ward Nichols Boylston Lamson went to Burlington, Ia., in Dec. 1837, and to Fairfield, Ia., about 1848, where he settled permanently. He was the founder of the Jefferson County Library, now known as the Fairfield Free Public Library. He is

said to have been the first man to interest Mr. Andrew Carnegie in making gifts to libraries. He and his wife celebrated their golden wedding in 1903, at Fairfield, Ia.

Child of Ward N. B.⁷ and Elizabeth (Smith Carter) Lamson:

- 1243 Cora Leroy,⁸ b. at Burlington, Ia., Oct. 23, 1847; d. at Fairfield, Ia., May 3, 1877; m. S. R. Huyett, 1867; he was from St. Joseph, Mo. Their children were: (1) Stella Cloggett, b. July 31, 1868; m. Louis Orvill Gaines, Sept. 11, 1890. (2) Milton M. Cloggett, b. May 24, 1871. (3) Guy Lamson, b. May 9, 1873; m. Elizabeth Ferris, Nov. 23, 1897.

Child of Ward N. B.⁷ and Sarah (Potter) Lamson:

- 1244 Thomas,⁸ b. Aug. 30, 1852; d. Sept. 12, 1852, at Burlington, Ia.

Children of Ward N. B.⁷ and Maria A. (Danielson) Lamson, all b. Fairfield, Ia.:

- 1245 Elizabeth Maria,⁸ b. Nov. 29, 1854; m. Edmund Hunt, March 19, 1878; he was b. in Ireland, May 2, 1849. Their children all b. at Fairfield, Ia., were: (1) Fred Lamson, b. Feb. 20, 1879. (2) Ralph Day, b. July 10, 1880. (3) John Gifford, b. June 18, 1882. (4) Abigail Dunlag, b. Oct. 2, 1884. (5) Walter Danielson, b. April 23, 1890. (6) Edmund Victor, b. Nov. 5, 1894.
- 1246 Victor Alonzo, b. Oct. 29, 1856; m. Anna Roth, March 5, 1878. Resides at Fairfield, Ia.
- +1247 Ralph Waldo, b. Aug. 11, 1858; m. Mary Bowman, Oct. 14, 1885.
- 1248 Mary, b. Oct. 19, 1860; m. Elmer Addison Howard, April 26, 1883; he was b. at Fairfield, Ia., July 18, 1853. Their children were: (1) Nathaniel Lamson, b. Fairfield, Ia., March 9, 1884. (2) Hubert Elmer, b. June 19, 1889. (3) Eugene Addison, b. March 23, 1891. Residence Fairfield, Ia.

- 1249 Ella, b. Aug. 26, 1862; m. Charles Clapp Clark, Sept. 3, 1885; he was b. at Huntsbey, O., July 10, 1859. She is a proficient pianist and teacher of music. Their children were: (1) Margaret Melinda, b. Oct. 7, 1887. (2) Warren Pomeroy, b. Oct. 1, 1899. Residence Burlington, Ia.
- 1250 Carrie Albertina, b. Oct. 2, 1864; m. William G. Ross, May 17, 1893, at Fairfield, Ia.; he was b. at Masontown, Pa., Feb. 19, 1859.
- 1251 Florence Eva, b. Nov. 23, 1866; m. Walter S. Slagle, 1891; he was b. at Fairfield, Feb. 13, 1865. Their child was: (1) Nancy Maria, b. June 29, 1905. They reside at Alton, Ia.
- 1252 Clara Emily, b. Nov. 10, 1868; d. April 15, 1870.
- 1253 Arthur Ward, b. March 20, 1871; lives at Mesa, Ariz.

769

HENRY AUGUSTUS⁷ LAMSON (David,⁶ Matthew,⁵ Edwards,⁴ Samuel,³ John,² William¹), was born at Salem, Mass., in 1817, and died at Marblehead, Mass., Oct. 8, 1879. He married Mary Green Ballard, daughter of Elisha and Elizabeth (Green) Ballard, Feb. 8, 1844, at Marblehead, Mass.; she was born at Marblehead, Mass., Aug. 5, 1822, and died there Feb. 16, 1891. Henry Augustus Lamson was a shoemaker, and lived in Marblehead, Mass. He was also a mariner.

Children of Henry Augustus⁷ and Mary Green (Ballard) Lamson, born Marblehead, Mass.;

- 1254 Mary,⁸ b. Feb. 7, 1845; d. Feb. 7, 1845.
- 1255 Daughter, b. April 19, 1846.
- 1256 Mary Louise, b. June 10, 1848.
- 1257 Nettie Lavinia, m. William Homer Cruff, son of Lewis Reading and Eliza (Roundy) Cruff, Oct. 10, 1878, Marblehead.; he was b. at Marblehead, Nov. 28, 1853. Their children were: (1) Clara Read. (2) Marion Lewis, b. July 26, 1882.
- 1258 Agnes, unm.

770

WILLIAM STOCKMAN⁷ LAMSON (David,⁶ Matthew,⁵ Edwards,⁴ Samuel,³ John,² William,¹), was born at Salem, Mass., March 6, 1819, and died at Marblehead, Mass., July 22, 1888. He married Ruth Griffin Phillips, daughter of Joseph and Deborah (Deacon) Phillips, Dec. 11, 1845, at Marblehead, Mass.; she was born at Marblehead, Nov. 15, 1822. William Stockman Lamson was a shoemaker, and lived in Marblehead, Mass.

Children of William Stockman⁷ and Ruth Griffin (Phillips) Lamson, born Marblehead, Mass. ;

- 1259 Mary Abby, b. April 19, 1846; m. Joseph F. Mason, son of John R. and Eunice Mason, at Marblehead, Nov. 25, 1863; he was b. at Charlestown, Mass., in 1841.
- 1260 Harriett Stowe, b. Nov. 12, 1852; m. Samuel C. Martin, son of William and Mary A. (Chinn) Martin, May 25, 1871, at Marblehead; he was b. at Marblehead, in 1843.
- +1261 William Neagle, b. Nov. 23, 1854; m. Ella H. Davis, Oct. 2, 1877, at Marblehead.
- +1262 Joseph Phillips, b. Aug. 20, 1856; m. Fannie S. Wright, Dec. 6, 1882, at Marblehead.
- +1263 Frank Henry, b. June 9, 1859; m. (1) Carrie Lohan, Oct. 12, 1880; m. (2) Mary Murray, Aug. 31, 1892.
- 1264 Deborah Phillips, b. April 9, 1861; m. Richard Frost, son of Richard and Mary E. (Orne) Frost, Oct. 8, 1878, at Marblehead.

772

EBENEZER⁷ LAMSON (Jonathan,⁶ Jonathan,⁵ Samuel,⁴ Samuel,³ Samuel,² William¹), was born in Jan., 1785, and died at Peru, Vt. (G. S.), April 10, 1855, at the age of 70 years, 3 months. He married Phebe —; she was born April 1, 1788, and died at Peru, Vt. (G. S.), Sept. 8, 1863, at the age of 75 years, 5 months. Ebenezer Lamson lived in Mount Vernon, N. H., and Peru, Vt.

Children of Ebenezer⁷ and Phebe (—) Lamson :

- +1265 Reuben,⁸ b. Feb. 8, 1816; d. Feb. 27, 1889, age 73;
m. (1) Miranda Woodward, May 25, 1845; m.
(2) Diantha Whitney, Jan. 9, 1866.
- 1266 Rebecca.
- +1267 Israel, b. Feb. 14, 1825; m. (1) —; m. (2) —
Shaw; m. (3) Electa Britton.
- +1268 Levi S., d. Albany, N. Y.; m. — Stilson.
- 1269 Lucy.
- 1270 Hannah.
- 1271 Jane.

778

LEVI WOODBURY⁷ LAMSON (John,⁶ Jonathan,⁵ Samuel,⁴ Samuel,³ Samuel,² William¹), was born at Mount Vernon, N. H., March 17, 1811, and died at Amherst, N. H., July 1856. He married Elizabeth W. Fuller, Sept. 6 or Sept. 16, 1835, at Danvers, Mass.; she was born in 1763, and died at Goffstown, N. H., in 1858, at the age of 95.

Levi Woodbury Lamson was a farmer, and lived in Amherst, N. H. The Danvers (Mass.) Vital Records give "Levi W. Lamson of South Reading, and Elizabeth Fuller, were married Sept. 6 or 16, 1835."

Children of Levi Woodbury⁷ and Elizabeth W. (Fuller) Lamson :

- +1272 Levi A.,⁸ b. Amherst, N. H., 1837; m. (1) Miranda Burt, Aug. 11, 1864; m. (2) Drusilla Kimball.
- +1273 John O., b. 1839; d. Nov. 3, 1887; m. Jane S. Woodbury, Oct. 31, 1860.
- 1274 Joseph A., b. 1841.
- 1275 Lucy Ann, b. 1843.
- 1276 Harriett M., b. Mt. Vernon, N. H., 1845; m. Daniel Fairchild of Saugus, Oct. 10, 1864.
- 1277 Sarah J., b. 1848, at Amherst, N. H.; m. Thomas D. Cate of Lynn, Oct. 6, 1864.

781

JESSE⁷ LAMSON (Jesse,⁶ Jonathan,⁵ Samuel,⁴ Samuel,³ Samuel,² William¹), was born at Boston, Mass., Dec., 1799 and died at

Framingham, Mass., Jan. 5, 1879. He married Mary Child, daughter of Abel and Hannah (Eaton) Child, Aug. 29, 1826, at Framingham, Mass.; she was born at Framingham April 24, 1797, and died there Dec. 24, 1860. Jesse Lamson lived in Providence, R. I., and Framingham, Mass.

Children of Jesse⁷ and Mary (Child) Lamson, born Providence, R. I.:

- +1278 William Henry,⁸ b. Oct. 14, 1828; d. Oct. 16, 1888; m. Henrietta Warren, July 6, 1851.
- +1279 George Webster, b. Sept. 10, 1831; d. July 9, 1896; m. (1) Mary E. Smith; m. (2) Jennie Maxwell; m. (3) Annie Sanderson.

786

REV. DARIUS FRANCIS⁷ LAMSON (John Ayers,⁶ John,⁵ John,⁴ John,³ Samuel,² William¹), was born at Weston, Mass., Dec. 7, 1832. He married Martha S. Gregory, daughter of Uriah and Nancy (Darnon) Gregory (descendents of the McGregors of Scotland), Aug. 12, 1858, at Weston, Mass.; she was born at Weston, Sept. 3, 1833, and died in 1907.

Rev. Darius Francis Lamson was educated at Chauncey Hall School, Boston, Mass. He was graduated from Brown University and the Newton Theological Institute. He was ordained to the ministry in the Baptist Church in Littleton, Mass., in 1858. He subsequently held the following pastorates, Ashland, Mass. (1861-65), Northboro, Mass. (1865-73), Dewey St., Worcester, Mass. (1873-1881), City Mission, Hartford, Conn. (1882-3), Manchester by-the-Sea, Mass., (1884-1896). He was Principal of the Boydton Institute, Boydton, Va., from 1896-1900. He retired from the ministry in 1908. He is the author of the *History of Manchester, Mass., from 1645-1895*, and also a *History of Weston, Mass.* (still in Mss.). He has also written largely for the daily and weekly press. Residence (1911) is Newton, Mass.

Children of Rev. Darius F.⁷ and Martha S. (Gregory) Lamson:

- 1280 Helen Anna,⁸ b. Littleton, Mass., Nov. 11, 1859; d. Worcester, Mass., April 7, 1879.

- 1281 Florence Gregory, b. Ashland, Mass., July 1, 1864.
Resides Manchester, Mass.

791

GEORGE WELLS⁷ LAMSON (Darius,⁶ John,⁵ John,⁴ John,³ Samuel,² William¹), was born at Detroit, Mich., Oct. 9, 1834, and died at St. Paul, Minn., March, 1890. He married Mary Jane Stephens, daughter of John Stephens, Nov. 18, 1857, at Detroit, Mich.

George Wells Lamson was for many years a civil engineer and was connected with the government work of surveying in the Upper Lakes, and resided in Detroit, Mich. He afterwards removed to St. Paul, Minn., and was engaged in the insurance business. His widow, Mrs. George W. Lamson, lived with her daughter in Santa Barbara, Cal. (1906).

Child of George Wells⁷ and Mary Jane (Stephens) Lamson:

- 1282 Margaret Stephens,⁸ b. Detroit, Mich., 1859; unm.
Resides Santa Barbara, Cal. (1906).

792

CORNELIA ANN⁷ LAMSON (Darius,⁶ John,⁵ John,⁴ John,³ Samuel,² William¹), was born at Detroit, Mich., March 21, 1836. She married James M. Champlin, Dec. 15, 1862; he died in 1872, aged 56 years. They were divorced in 1866 and she resumed her maiden name, as did her son, who took the name of Lamson.

Child of Cornelia A.⁷ Lamson and James M. Champlin:

- +1283 Arthur Hughes,⁸ b. July 18, 1864; m. Grace S. Dunlap, Oct. 17, 1889. Resided New York City.

793

ALVIN CONNER⁷ LAMSON (Darius,⁶ John,⁵ John,⁴ John,³ Samuel,² William¹), was born at Detroit, Mich., April 1839, and died there Sept. 21, 1880. He married Mrs. Eunice Cross, June, 1878, at Detroit.

Alvin Conner Lamson was a civil engineer, and resided in Detroit, Mich. He was engaged in the government survey of the

Great Lakes when they were making a survey of the lower lakes. While in Toledo he contracted chills and fever, and was obliged to resign his position, and he died soon afterwards. His widow married again.

Child of Alvin Conner⁷ and (Mrs.) Eunice (Cross) Lamson:

1284 Imogene,⁸ d. y.

794

VALOROUS⁷ LAMSON (Amasa,⁶ Samuel,⁵ Samuel,⁴ John,³ Samuel,² William¹), was born at Whately, Mass., Feb. 27, 1825, and died at Manchester, Mich., Aug. 13, 1866. He married Caroline Moore, April 21, 1852, at Sharon, Mich.

Valorous Lamson was a carpenter and farmer, and lived in Manchester, Mich. He is buried in the village cemetery in that place.

Children of Valorous⁷ and Caroline (Moore) Lamson, born Manchester, Mich.:

1285 Mary Sophia,⁸ b. July 16, 1854; m. James N. Vosburg, at Sharon, Mich., Nov. 27, 1872; he died at Saginaw, Mich., Sept. 21, 1888. Their child was: (1) Arthur E., b. Saginaw, Mich., Aug. 27, 1876.

1286 Willis Byron, b. Oct. 28, 1855; unm. Residence 1931 South Washington Ave., Saginaw, Mich. Bookkeeper.

+1287 Walter Joseph, b. July 18, 1859; m. Laura M. McDonald, Nov. 23, 1886. Residence Saginaw, Mich.

796

CALEB CRAFTS⁷ LAMSON (Amasa,⁶ Samuel,⁵ Samuel,⁴ John,³ Samuel,² William¹), was born at Whately, Mass., July 18, 1830, and died at Manchester, Mich., March 23, 1901. He married Abbie Davidson, Oct. 14, 1856, at Manchester, Mich.; she was born Aug. 10, 1838.

Caleb Crafts Lamson was a carpenter and farmer and lived in Manchester, Mich. He is buried there, in the Lasilecere Cemetery. His widow moved to Clinton, Mich.

Children of Caleb Crafts⁷ and Abbie (Davidson) Lamson:

- 1288 Edgar C.,⁸ b. Sept. 8, 1864; d. November 3, 1866.
 1289 Abigail, b. Dec. 3, 1872; d. Jan. 5, 1873.
 1290 Willis Byron, b. Sept. 8, 1878; d. June 26, 1890.

799

BRADFORD PIERCE⁷ LAMSON (Isaac,⁶ Elijah,⁵ Samuel,⁴ John,³ Samuel,² William¹), was born at Waltham, Mass., Aug. 11, 1842, and died at Savannah, Ga., Feb. 9, 1865. He married Sarah L. Page, daughter of Leander and Hannah W. Page, April 20, 1862, at Keene, N. H.; she was born at Swanzey, N. H., April 7, 1844.

Bradford Pierce Lamson was a cabinet maker and mechanic, and lived in Swanzey, N. H. He enlisted in the army, Aug. 15, 1862, in Co. F., of the 14th New Hampshire Volunteer Infantry from Swanzey, N. H. His widow married N. B. Cloutman, of Alexandria.

Child of Bradford Pierce⁷ and Sarah L. (Page) Lamson:

- 1291 Grace,⁸ b. Swanzey, N. H.

801

CHARLES EDGAR⁷ LAMSON (Isaac,⁶ Elijah,⁵ Samuel,⁴ John,³ Samuel,² William¹), was born at Waltham, Mass., June 17, 1849, and died at Boston, Mass., Nov. 12, 1877. He married Nettie E. Metcalf; she was born at Warren, Mass.

Child of Charles Edgar⁷ and Nettie E. (Metcalf) Lamson:

- 1292 Winonah,⁸ b. Hinsdale, N. H., 1874; d. Chicopee, Mass., Aug. 14, 1894. Resided Brooklyn, N. Y.

816

JOHN LAMSON⁷ LAMSON (Charles,⁶ John,⁵ Samuel,⁴ John,³ Samuel,² William¹), was born in New York City, N. Y., Jan. 6, 1858, and died there April 6, 1897. He married Anne Allen Ward, daughter of Rodney Corning and Anne E. (Allen) Ward, Nov. 5, 1890, at Brooklyn, N. Y.; she was born at

Brooklyn, N. Y., April 23, 1864, and died Sept. 4, 1910. (Funeral Southampton, L. I., Sept. 6, 1910.)

John L. Lamson was a graduate of Harvard College and resided in New York City. At the time of his death he was Second Vice-President of The New York Security and Trust Company.

Children of John L.⁷ and Anne Allen (Ward) Lamson :

- 1293 Eleanor,⁸ b. Aug. 25, 1891. Resides 571 Park Ave., New York City.
- 1294 John Lamson, b. April 11, 1893 (1894?).

822

JOHN ALCOTT⁷ LAMSON (William W.,⁶ William W.,⁵ William,⁴ John,³ Joseph,² William¹), was born Nov. 6, 1805, and died April 15, 1873. He married Mary Ann Ford, daughter of Thomas and Catherine (Lamson) Ford, of Boston, Mass., about 1833; she was born in Boston and died at Dighton, Mass., March 28, 1881.

John Alcott Lamson went to Lubec, Me., with his parents when a child, and made his home there. He was in control of the ferry business in Lubec, and had fishing interests. He was also a farmer and merchant. At the time of the boundary dispute, between the United States and Canada, he was Captain of a Company of Militia from Lubec, who were called upon to march to Aroostook. This was the so-called Aroostook War.

Children of John Alcott⁷ and Mary Ann (Ford) Lamson :

- +1295 George Herbert,⁸ b. Jan. 10, 1839, at Lubec, Me.; m. Sarah J. Liscombe, June 8, 1871. Resided East Hampton, Conn.
- 1296 Catherine Ford, b. Aug. 14, 1834; m. Dr. George Z. Higgings, July 4, 1858. He was a surgeon in Army, in the Civil War. Child: (1) Lilly, an M. D., now in Germany (1906).
- 1297 Thomas, b. July, 1842. Enlisted as a soldier in Civil War, and died shortly after he had re-enlisted.

+1298 Daniel Ford, b. Nov. 19, 1844; m. Damietta Leighton, about 1866.

824

WILLIAM⁷ LAMSON (William W.,⁶ William W.,⁵ William,⁴ John,³ Joseph,² William¹), was born Nov. 25, 1809, and died June 18, 1866. He married —.

William Lamson lived in Lubec, Me. He learned the trade of sail maker from his father, and his son Albion W. succeeded to the business.

Children of William⁷ Lamson:

- +1299 Albion W.,⁸ resided Lubec, Me. "Manufacturer of sails (1884)."
- 1300 Ernest S., Resided 366 Clark St., Fresno, Cal. "The only surviving brother" (1911).
- 1301 Elbridge.

825

JOSEPH⁷ LAMSON (William W.,⁶ William W.,⁵ William,⁴ John,³ Joseph,² William¹), was born March 12, 1812, and died in Mill-bridge, Me. It is said that he lived in Lubec, Me., and that he married and had two children: (1) Samuel,⁸ and (2) Lizette, who married — Messinger.

827

BENJAMIN⁷ LAMSON (William W.,⁶ William W.,⁵ William,⁴ John,³ Joseph,² William¹), was born Feb. 14, 1817. No record of his marriage is available. He was still living in Lubec, Me., in 1906, at the advanced age of 89 years.

Child of Benjamin⁷ Lamson:

- +1302 Ebenezer Rice,⁸ b. Lubec, Me., 1846; m. Sophia Mugford. Resided Lubec, Me.

829

THOMAS⁷ LAMSON (William W.,⁶ William W.,⁵ William,⁴ John,³ Joseph,² William¹), was born April 5, 1823, and died Aug. 13,

1875. It is said that he lived in Lubec, Me. No record of his marriage is available, but he is said to have had two children; (1) Frank and (2) Lorin.

838

WILLIAM⁷ LAMSON (Charles,⁶ William,⁵ Joseph,⁴ Nathaniel,³ Joseph,² William¹), was born at Keene, N. H., Dec. 22, 1833, and died there Nov. 1, 1864. He married Julia A. Morse, April 25, 1861; she was of New Haven, Conn. William Lamson lived in Keene, N. H.

Children of William⁷ and Julia A. (Morse) Lamson, born Keene, N. H.:

- 1303 Roxanna Margaret,⁸ b. Feb. 5, 1862; m. Prof. E. H. Barbour, Dec. 17, 1887, at Oxford, O. They resided at Lincoln, Neb. Their child was: (1) Eleanor, b. Lincoln, Neb., Feb. 22, 1889.
- 1304 Julia, b. April, 1864; d. Keene, N. H., March 25, 1865.

839

AMOS⁷ LAMSON (Andrew,⁶ William,⁵ William,⁴ William,³ Joseph,² William¹), was born in 1807, and died March 13, 1887. He married Sarah Way. Amos Lamson was a shoemaker and farmer, and lived in New Milford, Conn.

Children of Amos⁷ and Sarah (Way) Lamson:

- +1305 George A.,⁸ b. 1830; m. Almira J. Dibble. Resided Easthampton, Mass.
- 1306 Lydia, b. 1836; m. Henry Soule, 1855.
- 1307 Julia, b. April 28, 1840; d. Nov. 4, 1893; m. Isaac W. Godfrey.
- 1308 Frederick J., Resided Easthampton, Mass.
- +1309 Lorenzo J., b. 1846; m. Mary Frink. Resided New Milford, Conn.
- 1310 Charles E., b. Aug. 5, 1847. Resided New Milford, Conn. Private Co. H, Second Regiment Connecticut Heavy Artillery, Jan. 20, 1864. Mustered out Aug. 18, 1865.

840

BURRITT B.⁷ LAMSON (Andrew,⁶ William,⁵ William,⁴ William,³ Joseph,² William¹), was born in 1813 and died July 1, 1876. He married (1) —; he married (2) Jane H. —.

Burritt B. Lamson lived in New York City. He was at one time a policeman. The New York City Directory for 1841 gives "Burritt Lamson, shoemaker, 355 Hudson St."

Children of Burritt B.⁷ Lamson :

- 1311 Edward.⁸
- +1312 Andrew, m. twice. Resided New York City.
- 1313 Josephine, resided Brooklyn.
- 1314 Henry.

841

FREDERICK GUNN⁷ LAMSON (Andrew,⁶ William,⁵ William,⁴ William,³ Joseph,² William¹), was born in 1825, and died at New Milford, Conn., April 3, 1874. He married (1) Ellen Dibble; he married (2) Harriett Way, in 1871.

Frederick Gunn Lamson was a farmer and lived at New Milford, Conn. He enlisted for the Civil War, and his record is as follows: He was a private in Co. I, Eighth Connecticut Regiment of Infantry, Oct. 10, 1861, and was discharged for disability Feb. 3, 1863. He reenlisted Jan. 5, 1864, as a private in Co. C, in the Second Connecticut Regiment of Heavy Artillery, and was mustered out Aug. 18, 1865. He was divorced from his first wife.

Children of Frederick Gunn⁷ and Ellen (Dibble) Lamson :

- +1315 John Jerome,⁸ b. Jan. 24, 1856; m. Victoria Roseman. Resided New Milford, Conn.
- 1316 Luella Bell, b. Sept. 9, 1860; m. George Benedict. Resided New Milford, Conn.
- 1317 Fanny, b. Sept. 22, 1868; m. Henry Peck.
- 1318 Annie, b. Sept. 22, 1868; m. Henry Hallock.

Child of Frederick Gunn⁷ and Harriett (Way) Lamson :

- 1319 Robert F.,⁸ b. 1874; d. Oct. 12, 1875.

853

JAMES MITCHELL⁷ LAMSON (Nathaniel,⁶ Mitchell,⁵ Nathaniel,⁴ William,³ Joseph,² William¹), was born in 1818, and died in Ulster County, N. Y., Sept. 2, 1864. He married Susan Lockwood, daughter of Jesse and Mary (Dudley) Lockwood, June 7, 1843, at Shandakin, N. Y. She was born March 5, 1820, and died May 4, 1897.

James Mitchell Lamson spent the early part of his life in Fishkill, N. Y., and later moved to The Corner, Ulster County, N. Y., near Mt. Pleasant, where he was Proprietor of a hotel. He was accidentally killed by being thrown over a precipice by a runaway team of horses at The Notch, near Hunter, N. Y.

Children of James Mitchell⁷ and Susan (Lockwood) Lamson:

- 1320 William,⁸ d. y.
- 1321 Henry Van Voorhis, b. Feb. 16, 1846; d. 1865, unm. Was in Civil War. Was taken prisoner and kept for eleven months and then released. He d. at Hilton Head, S. C., on his return home.
- 1322 Mary Frances, b. July 8, 1847; m. William Van Steenburgh; he was b. March 5, 1840; d. Aug. 16, 1900. She resided 66 Broad St., Newark, N. J. (1911). Their children were: (1) Ella, b. Nov. 3, 1870. Trained nurse, 66 Broad St., Newark, N. J. (1911). (2) Lulu, b. Feb. 25, 1872; m. Herbert Brown. (3) Herman, b. Nov. 21, 1874. (4) Susan Lamson, b. May 21, 1876.
- 1323 James Lockwood, b. Sept. 5, 1848; d. y.
- +1324 Jesse Lockwood, b. June 20, 1851; d. June 1, 1882; m. Louisa Donegan. Resided The Corner, Ulster Co., N. Y.
- 1325 Charles McClellan, b. May 28, 1853; d. 1903; m. Rose Winchell. Proprietor of "The Lamson House," The Corner, Ulster Co., N. Y.
- 1326 Ella Janet, b. July 23, 1855; m. Van Beuren Cockburn. Resided Mt. Pleasant, N. Y.

- 1327 Cornelia McArdle, m. Feb. 2, 1857; d. Dec. 17, 1897;
m. Charles Van Steenburgh. Resided West
Hurley, N. Y.
- +1328 George, b. Aug. 18, 1858; m. Belle Albertson.
Resided Mt. Vernon, N. Y.

855

CHARLES R.⁷ LAMPSON (William,⁶ Nathaniel,⁵ Nathaniel,⁴ William,³ John,² William¹), was a physician, and lived in Adrian, Mich. No record of his birth, marriage or death is available. He is said to have been married twice, and to have had a large family of children, who were probably as below.

Children of Charles R.⁷ Lampson:

- 1329 Franklin M.,⁸ residence Manchester, Mich.
- 1330 Julia.
- 1331 Mary, m. Henry D. Lester. Residence Sturgis,
Mich.
- 1332 Jessie.
- 1333 Myra, m. Edwin Brower. Residence Millard, Mich.
- +1334 John Benjamin, b. about 1865, Adrian, Mich.; m.
(1) Pamela Christina Stevens; m. (2) ——. Resided New York City.
- 1335 Ione.
- 1336 Webster.
- 1337 Frances.

860

EDWARD RUTLEDGE⁷ LAMPSON (George,⁶ Nathaniel,⁵ Nathaniel,⁴ William,³ Joseph,² William¹), was born at Stratford, Conn., April 18, 1828, and died at Hartford, Conn., March 17, 1906. He married (1) Esther Strong, daughter of Ransom and Fanny (Barnes) Strong, June 30, 1851, at Waterbury, Conn.; she was born at New Hartford, Conn., May 22, 1831, and died at Waterbury, Conn., July 25, 1864; he married (2) Charlotte Bowers, daughter of John and Jennette E. (Lum) Bowers, of Southbury, Conn., June 10, 1867, at Southbury, Conn; she was born at Waterbury, Conn., Oct. 31, 1839.

Edward Rutledge Lampson was named after the Rev. Edward Rutledge, who was rector of Christ Church in Stratford, Conn., in the early part of the 19th century. He was for many years a prominent hardware merchant in Waterbury, Conn. He removed from Waterbury to Hartford, Conn., where he died. He is buried in Waterbury.

Children of Edward Rutledge⁷ and Esther (Strong) Lampson:

- 1338 Caroline Louisa,⁸ b. Stratford, Conn., April 5, 1852; d. Sept. 22, 1903, at Hartford, Conn.; m. Charles S. Lewis, June 10, 1872. Residence in Ohio. Their children were: (1) Benjamin Lampson, b. Feb. 16, 1873, at Bristol, Conn.; m. Ella Bristol, Feb. 14, 1899. Residence Columbus, O. (2) Harry, resided Bristol, Conn. (3) Charles Richard, b. Dec. 25, 1879; m. Winifred Wooding. Resided Aberdeen, Miss.
- 1339 Walter Edward, b. Waterbury, Conn., March 5, 1859, and d. there May 14, 1862.
- 1340 Alice Mary, b. Waterbury, Conn., March 2, 1861, and d. there July 3, 1863.
- 1341 Esther Maria, b. Waterbury, Conn., July 7, 1864; m. Henry L. Rowland, son of Samuel S. and Emily C. (Thorp) Rowland of Fairfield, Conn., June 23, 1887. Residence Waterbury, Conn. Their children were: (1) Sherwood Lampson, b. Waterbury, Conn., June 22, 1888. (2) Maurice Trumbull, b. Nov. 14, 1889, at Waterbury, Conn. (3) Henry Samuel, b. Waterbury, Conn., Aug. 23, 1893.

Child of Edward Rutledge⁷ and Charlotte (Bowers) Lampson:

- +1342 Edward Rutledge,⁸ b. June 14, 1868; m. Mary Seabury Starr, Feb. 15, 1906. Residence Hartford, Conn.

861

GEORGE WILLIAM⁷ LAMPSON (George,⁶ Nathaniel,⁵ Nathaniel,⁴ William,³ Joseph,² William¹), was born at Stratford, Conn.,

April 3, 1833; d. Oct. 15, 1914. He married Sarah Matilda Judson, daughter of Charles and Almira (Bacon) Judson, May 29, 1856, at Stratford, Conn.; she was born at Stratford, Dec. 11, 1837.

George William Lampson was a mechanic and spent the early part of his life in Stratford, Conn. He was in business for a number of years in Waterbury, Conn., and returned to Stratford, having retired from active business life.

Children of George William⁷ and Sarah Matilda (Judson) Lampson:

- 1343 Charles Thomas,⁸ b. Waterbury, Conn., June 9, 1858, and d. there May 27, 1867.
- 1344 Frederick William, b. April 26, 1862, at Waterbury, Conn., and d. there Dec. 28, 1877.

866

SAMUEL WARREN⁷ LAMSON (Samuel W.,⁶ Samuel,⁵ John,⁴ Caleb,³ Joseph,² William¹), was born at Nyack, N. Y., Aug. 31, 1838. He married Martha Huston, daughter of Samuel and Mary (Reed) Huston, Dec. 17, 1868, at Sandwich, Ill.; she was born Feb. 21, 1849, at Harrisburg, Pa.

Samuel Warren Lamson was for many years a member of the firm of Lamson Bros. & Co., Commission Merchants, No. 6 Board of Trade, Chicago, Ill. This firm, one of the oldest on the Chicago Board of Trade, was founded about 1876. It was dissolved in 1906, when Mr. Lamson withdrew from the firm, and was reorganized. He resided at 1391 Ellis Ave., Chicago.

Children of Samuel Warren⁷ and Martha (Huston) Lamson:

- 1345 Nellie Frost,⁸ b. State Centre, Ia., Sept. 24, 1869; m. Henry Harrison Lobdell, Sept. 24, 1890, at Chicago, Ill.; he was b. at Rochester, N. Y., Aug. 10, 1866, and was the son of James Hervey and Julia (Harrison) Lobdell. Their children were:
 - (1) Warren Lamson, b. Chicago, July 28, 1891.
 - (2) Ruth, b. Chicago, June 3, 1895.
 - (3) Harrison, b. Chicago, March 22, 1897.

- 1346 Myrna, b. State Center, Ia., April 17, 1873; m. Pierre Kissam Tyng, Dec. 17, 1900, at Chicago, Ill. No children.
- 1347 Ruth, b. Chicago, Ill., April 6, 1882; m. Count Giovanni Cardelli, of Italy, at Chicago, Dec. 8, 1908. He is a grandnephew of the late Pope Leo XIII. They live in Paris, France, and have one son, Giovanni, b. Oct. 2, 1910, London, Eng.

867

LORENZO JOHN⁷ LAMSON (Samuel W.,⁶ Samuel,⁵ John,⁴ Caleb,³ Joseph,² William¹), was born at Sandwich, Ill., Aug. 1, 1840. He married Ida C. Fay, daughter of Wells A. and Harriett E. (Lay) Fay, Feb. 20, 1868, at Squaw Grove, Ill.; she was born at Squaw Grove, De Kalb Co., Ill., April 26, 1849.

Lorenzo John Lamson, with his brother Samuel Warren Lamson, was a member of the firm of Lamson Bros. & Co., Commission Merchants, No. 6 Board of Trade, Chicago, Ill., dealing in stocks, grain, provisions and cotton. The firm, established in 1876, is the oldest firm in the Chicago Board of Trade, and is one of the most prominent and active. It was dissolved in 1906, when Samuel Warren Lamson withdrew, and was reorganized with Lorenzo John Lamson, Warren Atherton Lamson (his son), and Leslie F. Gates (his son-in-law), as the members of the new firm. Mr. Lamson's residence is 3720 Grand Boulevard, Chicago, Ill.

He adopted the children of his sister, Mrs. John Farnsworth.

Children:

- 1348 Josephine Roland,⁸ b. July 1, 1880, at State Centre, Ia.; m. Leslie Freeman Gates, Dec. 21, 1903; she is a graduate of Smith College. Address 723 Eighth St., Wilmette, Ill. Their child is: (1) Helen, b. April 13, 1911.
- +1349 Warren Atherton, b. July 17, 1882, at State Centre, Ia.; m. Marguerite Virginia Pratt, April 19, 1905. Resided at Chicago.

870

JOSEPH VORIS⁷ LAMSON (Samuel W.,⁶ Samuel,⁵ John,⁴ Caleb,³ Joseph,² William¹), was born at Sandwich, Ill., July 17, 1848. He married Maude Hicks, daughter of James Armstrong and Elizabeth Ann (Scott) Hicks, Nov. 12, 1884, at Mapelton, Ia.

Joseph Voris Lamson is a merchant, and lived in Chicago, Ill., until 1906, when he bought a farm near Norfolk, Va., where he now resides (1911).

Children of Joseph Voris⁷ and Maude (Hicks) Lamson:

- 1350 Sarah Elizabeth,⁸ b. March 1, 1888, at Hurley, Turner County, Da.
 1351 Joseph Voris (Jr.), b. March 26, 1902, at Evanston, Ill.

876

ARTHUR WILLIAM⁷ LAMSON (Lorenzo J.,⁶ Samuel,⁵ John,⁴ Caleb,³ Joseph,² William¹), was born at Big Rock, Ill., Feb. 4, 1860. He married Mary F. Harrison, daughter of John and Mary (Frogget) Harrison, of England, April 2, 1902, at Geneva, Ill.; she was born at Whitling Moor, England, Dec. 26, 1874. Arthur William Lamson lived in Big Rock, Ill.

Child of Arthur William⁷ and Mary F. (Harrison) Lamson:

- 1352 Jane Anne Mary,⁸ b. Aurora, Ill., Sept. 30, 1906.

878

JOSIAH BRIDGE⁸ LAMSON (Captain John,⁷ Josiah,⁶ John,⁵ John,⁴ John,³ John,² William¹), was born at Topsfield, Mass., March 5, 1815, and died there May 12, 1868. He married Angelina Mason, daughter of Nathaniel and Sally Mann, Nov. 12, 1839, at Topsfield, Mass.; she was born at Sullivan, N. H., Feb. 3, 1819, and died at Topsfield, Mass., March 10, 1889. Josiah Bridge Lamson was a farmer and lived in Topsfield, Mass.

Children of Josiah Bridge⁷ and Angelina (Mason) Lamson:

- +1353 Josiah Arthur,⁹ b. Topsfield, Mass., May 3, 1843;
 m. Hattie A. Wells, Dec. 21, 1868.

- 1354 Orietta Althea, b. Topsfield, Mass., Jan. 13, 1847; m. Eugene Lamont Wildes, son of Israel and Lydia A. (Averill) Wildes, Dec. 8, 1868; he was b. at Ipswich, Mass., Oct. 29, 1845. They resided at Ipswich. Their children were: (1) Elton Eugene, b. Ipswich, Oct. 8, 1869; m. Carrie Baker Kimball, Oct. 23, 1901. (2) Florence Lamson, b. Topsfield, Dec. 15, 1872; m. Samuel McL. Hill, Jan. 20, 1898. (3) Mildred Fenn, b. Topsfield, Dec. 8, 1890.
- 1355 Ada Maria, b. Topsfield, Feb. 25, 1856; m. Clarence H. Smith, son of John P. and Sarah (Lewis-cott) Smith, of Brockton, Aug. 18, 1880. Resided Topsfield, Mass.
- 1356 Angie Misora, b. Topsfield, Oct. 2, 1859; m. George M. Adams, son of Selsbee and Emeline (Patch) Adams, Feb. 20, 1882; he was b. at Hamilton, Mass. They resided Ipswich, Mass.

884

JOHN AUGUSTUS⁸ LAMSON (Captain John,⁷ Josiah,⁶ John,⁵ John,⁴ John,³ John,² William¹), was born at Topsfield, Mass., March 3, 1831, and died at Boston, Mass., Jan. 16, 1912. He married Mary Elizabeth Whitcher, daughter of Hon. Joseph Batchelder and Barbara Ann (Horton) Whitcher, Oct. 18, 1876, at Boston; she was born at Milton, Mass.

John Augustus Lamson resided at 35 Fairfield St., Boston, Mass.

He was educated at Phillips Academy, Andover, Mass. Graduated at Dartmouth in 1853. He began the study of medicine with Dr. Charles Haddock of Beverly, Mass., and then entered the Boylston and Tremont schools. Graduated from the Medical Department of Harvard in 1856.

He was immediately appointed one of the physicians at the Boston Dispensary and in 1861 was appointed an examiner of Civil War Volunteers. The next year he was made Surgeon of the 42nd Regiment of Massachusetts Volunteers, but exposure of

camp life necessitated his return home. Subsequently he received several medical appointments during the Civil War and in 1863 he was appointed chief physician in charge of the Discharged Soldiers' Home.

He was a member of the Boston School Board for ten years ending that service in 1871. He was elected a member of the Legislature in 1871, and was reelected the following year. During 1873 he was abroad, devoting much time to a study of European hospitals. In 1880 he was made chief medical examiner of the Equitable Life Assurance Society for Boston, and Eastern Massachusetts. He retired from general practice in 1893, as the work of examiner for the Equitable took up all of his time.

He was a fellow of the Massachusetts Medical Society. He died at his home, 35 Fairfield St., Boston, Mass. Interment Mt. Auburn Cemetery.

By those who knew him he will always be remembered for his goodness, his courtesy and his uniform kindness to all with whom he came in contact. He is survived by a widow.

887

ALVAN FAULKNER⁸ LAMSON (Josiah,⁷ Josiah,⁶ John,⁵ John,⁴ John,³ John,² William¹), was born at Essex, Mass., Aug. 2, 1832, and died at Chelsea, Mass., July 30, 1899. He married Elizabeth Stodder, daughter of Samuel Stodder, April 8, 1852, at Boston, Mass.; she was born at Boston, in 1832, and died at Chelsea, Mass., Aug., 1903. Alvan Faulkner Lamson was a photographer and lived in Chelsea, Mass.

Children of Alvan Faulkner⁸ and Elizabeth (Stodder) Lamson:

- 1357 Sarah Lizzie,⁹ b. Boston, Mass., Feb. 28, 1853; d. Chelsea, Mass., Jan. 3, 1859.
- +1358 Josiah, b. Chelsea, Feb. 12, 1855; d. Dec. 14, 1886; m. Mrs. Emeline J. Smith, Sept. 5, 1883, at Lynn, Mass.
- +1359 Alvan L., b. Chelsea, Mass., March 4, 1861; m. Ada R. Johnson, Jan. 19, 1887.

REV. WILLIAM⁸ LAMSON (William,⁷ John,⁶ John,⁵ John,⁴ John,³ John,² William¹), was born at Danvers, Mass., Feb. 22, 1812, and died at Gloucester, Mass., Nov. 29, 1882. He married Elizabeth Wonson Giles, an adopted daughter of Captain Samuel and Lydia (Wonson) Giles of Gloucester, Nov. 7, 1837.

His father died when he was about two years old, leaving the family in great poverty. At eleven years of age he obtained work as a laborer in a brick yard, at thirteen as clerk in a grocery store, at eighteen he entered South Reading Academy (Wakefield) and entered Waterville College in the class of 1835. He became a member of the Baptist Church at Danversport August 21, 1831. He preached at Gloucester, and accepted a pastorate and was ordained June 7, 1837. He entered Newton Theological Seminary July, 1839, and returned to Gloucester, Oct., 1841, and remained there until 1848. He was settled at Thomaston, Me., for two years, at Portsmouth, N. H., eleven years, and at Brockton, Mass., for sixteen years. During a vacation at Gloucester, he was smitten with paralysis and died there Nov. 29, 1882.

Child of Rev. William⁸ and Elizabeth Wonson (Giles) Lamson:

1360 Samuel Giles⁹ b. 1843 (1840); d. in Civil War, Aug. 4, 1863. Resided Brookline, Mass.

He entered the service of his country soon after the opening of the Civil War, in the Paymaster Department, and was stationed at St. Louis. On the third day of August, 1863, he embarked on the *S. S. Ruth*, en route to Vicksburg, to pay off our soldiers. On the way down the river, between Cairo and Memphis, the boat took fire (it was said to be the work of rebel emissaries). The steamer was consumed and thirty lives lost, among them this young man. His body was recovered and after two weeks returned to his parents. He was well educated, highly patriotic and in every way a promising young man. He was unm.

He is buried in Harmony Grove Cemetery, Salem, Mass.

His father wrote of him in 1864, "I have been blessed with one son—an only and noble child."

891

JOHN DEXTER⁸ LAMSON (William Pinckney,⁷ William,⁶ John,⁵ Peter,⁴ John,³ John,² William¹), was born at North Brookfield, Mass., Feb. 25, 1835. He married (1) Eunice A. Doane, daughter of Rowland F. and Amanda Doane, Nov. 3, 1863, at North Brookfield, Mass.; she was born in 1843, and died at North Brookfield, Jan. 1, 1871, at the age of 27 years; he married (2) Mrs. Mary A. Taft, daughter of Silas and Adeline Partridge of Worcester, Mass., Sept. 28, 1871, at North Brookfield, Mass.; she was born in Leicester, Mass. John Dexter Lamson was a mechanic and teamster, and lived in North Brookfield, Mass.

Children of John Dexter⁸ and Eunice A. (Doane) Lamson, born North Brookfield, Mass.:

- 1361 William Dexter,⁹ b. Nov. 10, 1864; d. Dec. 7, 1864.
- 1362 Ida A., b. Oct. 8, 1866; d. Nov. 11, 1866.
- 1363 Nellie E., b. Sept. 29, 1867; m. Elma A. Collier of Spencer, Mass., Oct. 13, 1885, at North Brookfield, Mass.; he was b. in 1863, and was the son of Anson I. and Lucy A. Collier.

Children of John Dexter⁸ and (Mrs.) Mary A. (Taft) Lamson, born North Brookfield, Mass.:

- 1364 Mary Alice,⁹ b. Oct. 7, 1872; d. North Brookfield, Mass.; Nov. 11, 1891.
- 1365 Bertha Adeline, b. Aug. 8, 1876; m. Leverett Pierce.

893

CHARLES H.⁸ LAMSON (William P.,⁷ William,⁶ John,⁵ Peter,⁴ John,³ John,² William¹), was born at North Brookfield, Mass., April 21, 1843, and died at Worcester, Mass., Dec. 30, 1878.

He married Hattie E. Lowe, daughter of Charles H. and Irema Lowe, of Worcester, Mass., May 24, 1874, at Westboro, Mass.; she was born in New Brunswick, in 1855 (?).

Charles H. Lamson was a farmer and boot maker, and lived in Worcester, Mass. He enlisted in the Civil War on Aug. 9, 1864, for one year, in Co. E, 4th Massachusetts Heavy Artillery. He was discharged in Virginia, June 17, 1865. His widow married Richard Phillips of Marblehead, Mass., at Worcester, May 22, 1888.

Children of Charles H.⁸ and Hattie E. (Lowe) Lamson, born Worcester, Mass.:

- 1366 Ella E.,⁹ b. April 13, 1875; m. William L. Brown.
- 1367 Ethel F., b. March 24, 1878; d. Worcester, May 30, 1879.

895

GEORGE LYMAN⁸ LAMSON (William P.,⁷ William,⁶ John,⁵ Peter,⁴ John,³ John,² William¹), was born at North Brookfield, Mass., Feb. 4, 1848. He married Ellen P. Adams, in 1879; she was born at Milford, Mass. George Lyman Lamson lived at Westboro, Mass.

Child of George Lyman⁸ and Ellen P. (Adams) Lamson:

- 1368 Lucy Hannah,⁹ b. Westboro, Mass., Dec. 22, 1880; d. there May 1, 1888.

896

WARREN HARRISON⁸ LAMSON (Harrison O.,⁷ William,⁶ John,⁵ Peter,⁴ John,³ John,² William¹), was born at West Brookfield, Mass., Sept. 2, 1846. He married Mary M. Cracken, Jan. 3, 1872; she was born in Ayrshire, Scotland.

Warren Harrison Lamson was graduated from the Normal School at Westfield, Mass., in 1877. He was a teacher of penmanship in New York City, and later a publisher of school books and a school teacher at Rahway, N. J. He also lived at Bridgeport, Conn., Lynn, Mass., and Norwich, Conn.

Children of William Harrison⁸ and Mary M. (Cracken) Lamson:

- +1369 Harrison Gray,⁹ b. 1872; Architect, 130 Broadway, New York City; m. Margaret Fitzgerald.
- 1370 Warren Harrison, b. 1874; resides Bridgeport, Conn.
- +1371 Alexander Otis, b. 1876. Address 608 East Eighth St., Flatbush, L. I. (1912).
- 1372 Lillian Leighton, b. Lynn, Mass., Feb. 20, 1884. She is an elocutionist, impersonator and story teller and is gifted with a charming presence and a sympathetic voice, capable of interpreting every shade of her inimitable art. She resides in New York City.

901

WILLIAM AYRES⁸ LAMSON (Harrison O.,⁷ William,⁶ John,⁵ Peter,⁴ John,³ John,² William¹), was born at West Brookfield, Mass., Oct. 23, 1859, and died at Brooklyn, N. Y., March 21, 1914. He married Marie Lucile Cobb, daughter of John D. and Harriett (Martin) Cobb, Jan. 17, 1900, at Chicago, Ill.; she was born at Vicksburg, Miss.

William Ayres Lamson was graduated from Harvard College in the Class of 1881. In 1888 he went to Mexico, where he had undertaken some mining projects. In a year he returned and was appointed Internal Revenue Collector at Chicago. Subsequently, during the administration of President McKinley, he was appointed United States National Bank Examiner for Delaware and Philadelphia. In 1897 he was in Washington, D. C., writing for the War Department. In 1904 he came to New York and was a broker in commercial paper and investments, with an office at 60 Wall St. His home was at Bellerose, L. I. He died in a private sanatorium in Brooklyn, following an operation for appendicitis, March 21, 1914. Buried at West Brookfield, Mass.

Child of William Ayres⁸ and Marie Lucile (Cobb) Lamson:

- 1373 William Cobb,⁹ b. May 13, 1905.

903

REV. CHARLES MARION⁸ LAMSON (Charles Edwin,⁷ Charles,⁶ Daniel,⁵ Peter,⁴ John,³ John,² William¹), was born at North Hadley, Mass., May 16, 1843, and died at St. Johnsbury, Vt., Aug. 8, 1899. He married Helena Frances Bridgeman, daughter of Richard B. and Mary (Nutting) Bridgeman, Dec. 25, 1869, at South Amherst, Mass. She was born at South Amherst, Mass., May 26, 1846.

Perhaps the best sketch of his life may be found in the account of the unveiling of a tablet to his memory in the First Church of Hartford, Conn., of which he was a former pastor, on Jan. 13, 1901. The tablet was as follows:

"To The Memory of
 CHARLES MARION LAMSON, D.D.,
 Born 1843—Died 1899.
 Ordained to the Gospel Ministry.
 1869.
 Pastor of the
 Porter Church, Brockton, Mass.,
 1869-1871.
 Pastor of the
 Salem Street Church, Worcester, Mass.,
 1871-1885.
 Pastor of the
 North Church, St. Johnsbury, Vt.,
 1885-1894.
 Pastor of the
 First Church of Christ, Hartford, Conn.,
 from 1894 to the day of his death.
 President of the American Board of
 Foreign Missions.
 A man of large thought, of great heart, of
 noble personality, of beautiful life.
 This Tablet is placed by the People of this
 Church
 In gratitude for his ministry
 among them."

The dedicatory sermon was preached by Rev. Dr. Albert J. Lyman of Brooklyn, who spoke of Mr. Lamson as follows:

"I loved him, as all men did, as a comrade—a nature altogether love-worthy, with something of the very grace of Christ upon it. For but five years he had been pastor here. But what a five years, and what a pastor! How tactful, wise, noble, fruitful! Dr. Lamson possessed a fraternal mind, full of good nature and good humor. The word for him is brother. Large in frame he was larger still in sympathy, strong in a healthy helpfulness, a man of cheer when, upon the retirement of the most distinguished man and orator in the Congregational Commission in this land from his position as President of the American Board of Foreign Missions, Dr. Lamson was unanimously elected to fill that difficult and important post, he was found ready and adequate, and his selection was immediately and amply justified. With a mind as fine in its poise as it was firm in its grasp, he instantly and successfully responded to whatever task was laid upon him. And yet the finest thing in him was his spirituality.

During these later years I had occasion often to meet him, and to meet him, however casually, was not only to be freshly charmed by his singular urbanity, but to be inspired by the deeper impression that this rare grace was the very grace of Christ Himself within him and upon him."

Children of Rev. Charles Marion⁸ and Helena Frances (Bridgeman) Lamson:

- 1374 Marion Helena,⁹ b. Worcester, Mass., April 13, 1872; m. — Goodsell. Residence San Bernardino, Cal.
- +1375 Theodore, b. June 14, 1875; m. Julia Calvert.
- 1376 Richard, b. Worcester, Mass., April 3, 1877. Residence Prescott, Ariz. Lawyer.
- +1377 Charles Edwin, b. Nov. 27, 1878; m. Helen Fiske Westgate.
- 1378 Kenneth Worcester, b. St. Johnsbury, Vt., Oct. 20, 1885. Student in Munich, Germany (1912).

906

LEONARD STOCKBRIDGE⁸ LAMSON (Sylvester,⁷ Charles,⁶ Daniel,⁵ Peter,⁴ John,³ John,² William¹), was born at North Jasper, N. Y., May 9, 1844, and died there July 10, 1902. He married Clara A. Millard, daughter of Philo and Elizabeth (Lanning) Millard, Jan. 23, 1864; she was born at Starkey, N. Y., Feb. 25, 1842, and died Feb. 8, 1907.

Leonard Stockbridge Lamson was a farmer and lived in North Jasper, N. Y. He was at one time County Clerk of Steuben County, N. Y., and at the time of his death was Assistant County Treasurer.

Children of Leonard Stockbridge⁸ and Clara A. (Millard) Lamson:

- 1379 George Rodney,⁹ b. June 3, 1869; m. Maud Osborn, June 28, 1897; she was b. March 8, 1874. He was a graduate of the Geneseo Normal School, and was Superintendent of Schools for many years at Montour Falls, N. Y. He later became librarian for the Diamond Rubber Co., at Akron, O.
- +1380 Fred Leonard, b. Dec. 9, 1870; m. Della Hathaway.
- 1381 Annie Evelyn, b. Feb. 7, 1874; m. George Brown, at Bath, N. Y., Dec. 20, 1899. Their children were:
 - (1) Annie Evelyn, b. March 1, 1901. (2) Marion, b. Feb. 21, 1904; March 8, 1904.
- 1382 Clara Louise, b. Aug. 13, 1883; d. Aug. 13, 1899.

907

CALVIN⁸ LAMSON (Sylvester,⁷ Charles,⁶ Daniel,⁵ Peter,⁴ John,³ John,² William¹), was born May 31, 1846. He married Jennie Reynolds. Calvin Lamson lived in North Jasper, N. Y. He was proprietor of the Custom Mills, at that place.

Child of Calvin⁸ and Jennie (Reynolds) Lamson:

- +1383 Harry Sylvester,⁹ b. Jan. 2, 1880; m. Sarah Lent, May 15, 1901.

912

CHARLES ERWIN⁸ LAMSON (Sylvester,⁷ Charles,⁶ Daniel,⁵ Peter,⁴ John,³ John,² William¹), was born Aug. 15, 1863, and died at Cross Fork, Pa., July 31, 1895. He married Grace H. Mead June 19, 1886; she died Aug., 1899. Charles Erwin Lamson lived in North Jasper, N. Y. He was enrolled in the Preparatory Department of Oberlin College, for the year 1881-1883.

Children of Charles Erwin⁸ and Grace H. (Mead) Lamson:

- 1384 Ida Serena,⁹ b. March 20, 1887. She was graduated from Rollins College, Winter Park, Fla., in 1908. She studied music at Oberlin, O., and later was a teacher of music in Grand Forks, N. D.
- +1385 Charles Erwin, b. Oct. 1, 1888; m. Grace Estelle Halleck, June 27, 1911.
- 1386 Marion, b. 1894. Resides Scio, N. Y.

916

GEORGE L.⁸ LAMSON (Luther,⁷ George,⁶ Jonathan,⁵ Peter,⁴ John,³ John,² William¹), was born Jan. 4, 1843, at Lorraine, N. Y. He married Alice A. Snyder of Theresa, N. Y., Oct. 7, 1868; she was born at Stone Mills, Jefferson Co., N. Y., Feb. 26, 1851, and died at La Fargeville, Jefferson Co., N. Y., April 3, 1887.

George L. Lamson was a photographer and lived in La Fargeville, N. Y. In summer he had a photograph gallery at Thousand Island Park, N. Y. He died Jan. 6, 1917.

Children of George L.⁸ and Alice A. (Snyder) Lamson, born La Fargeville, N. Y.:

- 1387 Sarah A.,⁹ b. Sept. 7, 1871. Resides La Fargeville, N. Y.
- 1388 Mae A., b. May 23, 1875; m. Rev. Earle D. Howland, Jan. 3, 1906, at La Fargeville, N. Y. He was Pastor Methodist Protestant Church, La Fargeville, N. Y. Resides South Canisteo, N. Y.

923

WILLIAM FORD⁸ LAMSON (Homer B.,⁷ Job,⁶ Jonathan,⁵ Peter,⁴ John,³ John,² William¹), was born at Albany, N. Y., July 5, 1863, and died at Seattle, Wash., Jan. 15, 1917. He married Helen Ainsworth, Sept. 6, 1892; she died Feb. 12, 1904. William Ford Lamson was a dentist and lived in Kennewick, Wash.

Child of William Ford⁸ and Helen (Ainsworth) Lamson:

- 1389 Katherine Ainsworth,⁹ m. Lieutenant Edward T. Jones, son of William Cranston Jones of Hoosick Falls, N. Y., on June 9, 1917, at Watertown, N. Y. He is a member of the Engineer Corps, U. S. A.

927

JAMES WILLIAM⁸ LAMSON (Chauncey G.,⁷ Jude,⁶ Jonathan,⁵ Peter,⁴ John,³ John,² William¹), was born at Pierrepont Manor, N. Y., Oct. 4, 1849. He married Sarah Ann Thomas, daughter of William and Lucy (Rumsie) Thomas, Nov. 1, 1868, at Belleville, N. Y.; she was born at Belleville, N. Y., Nov. 16, 1852, and died at Mexico, N. Y., Aug. 6, 1887; she is buried at Henderson, N. Y.

James William Lamson is a farmer. He lived at various times in Pierrepont Manor, Ilion and Wampsville, N. Y. At present he is in the employ of the New York Central Railroad (1910).

Children of James William⁸ and Sarah Ann (Thomas) Lamson, born Pierrepont Manor, N. Y.:

- 1390 Jennie Bell,⁹ b. Aug. 24, 1869; m. H. C. Williams. Residence 89 Kembel St., Utica, N. Y.
- +1391 Edward Cornelius, b. May 14, 1875; m. Cora Conrad.
- 1392 Percy, b. May 10, 1877; d. Dec. 27, 1877.
- 1393 Ruth Taber, b. May 20, 1880; m. Chauncey Clemens. Residence Frankfort, N. Y.
- 1394 Anna Belle, b. March 8, 1886; m. Irving Schufelt. Residence 10 James St., Ilion, N. Y.

- 1395 Bessie Ann, b. Sept. 10, 1887; m. Henry Platt.
Residence Cassville, N. Y.

933

NORTON JUDE⁸ LAMSON (Riley Elliot,⁷ Jude,⁶ Jonathan,⁵ Peter,⁴ John,³ John,² William¹), was born at Lorraine, N. Y., May 13, 1875. He married Esther Mary Keegan Nov. 26, 1903. Norton Jude Lamson was graduated from Brown University in 1899. He resides in Providence, R. I.

Children of Norton Jude⁸ and Esther Mary (Keegan) Lamson:

- 1396 Esther Eunice,⁹ b. Sept. 1, 1904.
1397 Riley Elliot, b. April 24, 1906.

937

JOHN FANNING⁸ LAMSON (Hubert T.,⁷ Peter,⁶ Jonathan,⁵ Peter,⁴ John,³ John,² William¹), was born at Mitchelville, Ia., Nov. 2, 1870. He married Winnie Frances Rees, daughter of Alexander and Charlotte (King) Rees; she was born in Gallia County, O., Dec. 25, 1874.

John Fanning Lamson is a farmer. He lived in Mitchelville, Ia., until 1880, when he moved to Columbus, Kan., and later, in 1891, he settled in Girard, Kan.

Children of John Fanning⁸ and Winnie Frances (Rees) Lamson:

- 1398 Floyd Rees,⁹ b. near Girard, Kan., June 13, 1902.
1399 Willis, b. near Girard, Kan., July 11, 1906.

941

JULIUS FULLER⁸ LAMSON (Michael J.,⁷ Harvey,⁶ Captain Thomas,⁵ Peter,⁴ John,³ John,² William¹), was born at West Randolph, Vt., March 5, 1856. He married Ellen Olivia Ketchum, Nov. 16, 1875, at Bethel, Vt. She was born at Plainfield, Vt., March 22, 1856. Julius Fuller Lamson lived in West Randolph, Vt.

Children of Julius Fuller⁸ and Ellen Olivia (Ketchum) Lamson, born West Randolph, Vt.:

1400 Florence Helen,⁹ b. Sept. 12, 1877.

1401 Isa Ellen, b. Sept. 12, 1879.

954

HARRY LEROY⁸ LAMSON (George H.,⁷ Foster,⁶ Captain Thomas,⁵ Peter,⁴ John,³ John,² William¹), was born at West Randolph, Vt., March 9, 1859. He married Elizabeth A. Robertson, Nov. 30, 1882.

Children of Harry Leroy⁸ and Elizabeth (Robertson) Lamson:

1402 Annie Laurie,⁹ b. 1884.

1403 George Alexander, b. 1886.

1404 Ernest Edward, b. 1890.

959

FRED IRVIN⁸ LAMSON (Irvin T.,⁷ Thomas,⁶ Captain Thomas,⁵ Peter,⁴ John,³ John,² William¹), was born at Randolph, Vt., Dec. 29, 1861. He married Florence May Noyes, daughter of Dr. George B. and Sarah Elizabeth (Lake) Noyes, of Charleston, Me., June 11, 1902, at Charleston, Me.; she was born at North Head, Grand Manan, N. B., Feb. 27, 1876.

Fred Irvin Lamson resides in Rockland, Me. He is head of the Lamson Hardware Co., Main St., Rockland (1908).

Children of Fred Irvin⁸ and Florence May (Noyes) Lamson:

1405 Lucille Augusta,⁹ b. June 13, 1903.

1406 Esther Noyes, b. Jan. 25, 1905.

1407 Jean Elizabeth, b. Feb. 27, 1907.

972

ROLLA SILAS⁸ LAMSON (Edward M.,⁷ Ira,⁶ Captain Thomas,⁵ Peter,⁴ John,³ John,² William¹), was born at Bolton, Mass., May 12, 1864. He married (1) Lillie F. Brigham, daughter of Freeman and Sarah (Howe) Brigham, Dec. 25, 1889, at Bolton, Mass.; she was born at Hudson, Mass., June 21, 1869, and died there May 10, 1891; he married (2) Emma Amelia Taylor,

daughter of Albert and Isabella A. (Witt) Taylor, June 22, 1892, at Hudson, Mass.; she was born at Hudson, Mass., in 1868. Rolla Silas Lamson resides in Hudson, Mass.

Children of Rolla Silas⁸ and Emma Amelia (Taylor) Lamson, born Hudson, Mass.

- 1408 Chester Taylor,⁹ b. June 4, 1893.
- 1409 Frank Clayton, b. March 26, 1896.
- 1410 Albert Edward, b. Aug. 29, 1897.
- 1411 Bertha, b. July 20, 1905.

973

ARTHUR CLAYTON⁸ LAMSON (Edward M.,⁷ Ira,⁶ Captain Thomas,⁵ Peter,⁴ John,³ John,² William¹), was born at Bethel, Vt., Aug. 10, 1867. He married Nellie W. Joslin, daughter of James T. Joslin of Hudson, Mass., March 25, 1896, at Hudson, Mass.; she was born in Hudson, Sept. 16, 1866.

Arthur Clayton Lamson is a hardware dealer, and lives in Marlboro, Mass. He is President of the Marlboro Board of Trade (1912).

Children of Arthur Clayton⁸ and Nellie W. (Joslin) Lamson:

- 1412 Harold Joslin,⁹ b. Marlboro, Mass., March 25, 1903;
d. March 4, 1904.
- 1413 Marion, b. Dec. 27, 1904.

974

WALTER EDWARD⁸ LAMSON (Edward M.,⁷ Ira,⁶ Captain Thomas,⁵ Peter,⁴ John,³ John,² William¹), was born at Stow, Mass., Oct. 23, 1874. He married Jennie Elizabeth Goodnow, daughter of Benjamin F. and Jennie E. (Robertson) Goodnow, Dec. 20, 1896, at Hudson, Mass. Walter Edward Lamson is a salesman, and lives in Hudson, Mass. (1906).

Children of Walter Edward⁸ and Jennie Elizabeth (Goodnow) Lamson:

- 1414 Clarence Robertson,⁹ b. Hudson, Mass., July 11, 1898.

1415 Elizabeth Augusta, b. Hudson, Mass., June 13,
1901.

985

ALLEN LEROY⁸ LAMSON (Edwin L.,⁷ Aaron L.,⁶ Samuel,⁵ Peter,⁴ John,³ John,² William¹), was born at Aurora, Ill., March 3, 1875. He married Genevieve Scott, Feb. 8, 1899. He is a merchant, and resides on Lake St., Aurora, Ill., (1911).

Child of Allen Leroy⁸ and Genevieve (Scott) Lamson:

1416 Edith Vinnette.⁹

990

DANIEL LOWELL⁸ LAMSON, M. D. (Edward P.,⁷ William,⁶ William,⁵ William,⁴ William,³ John,² William¹), was born at Hopkinton, N. H., July 8, 1831 (another reference gives it as June 18, 1834); he died at Fryeburg, Me., Feb. 14, 1894. He married (1) Henrietta Reede, Sept. 1, 1858; she died July 17, 1865; he married (2) Mrs. Sarah Matilda Vose Chapman.

The following account of his life is partly taken from the *Cyclopedia of American Biography*, by Howard A. Kelly, M. D., and from Appleton's *American Biographies*:

Although he might be called by some a "Jack of all Trades," he was also a master of many. He was educated in the Hopkinton and Fryeburg Academies, and studied medicine at the Dartmouth Medical School, and afterwards at the University of New York, where he took his degree of M. D., March 4, 1857. He settled in Fryeburg, Me. He early became a member of the Maine Medical Association, and was examining surgeon for pensions nearly up to the time of his death.

Dr. Lamson had a lucrative practice, and attended to it faithfully. Despite his mechanical talent he never neglected a patient for any pet invention. He was highly thought of everywhere within fifty miles of his town as an excellent and faithful surgeon and physician. He wrote several papers of interest, the best one of these being "Aphasia from Brain Injury," Maine Medical Association, 1882. He was often chosen a visitor to the Medical School of Maine.

He was a born inventor, and had he not adopted medicine as his profession he would have made his fortune, for with his own hands he invented a working steam engine, a double stitch sewing machine (long before such things were ever patented) and a mowing machine with which he lost a fortune by neglecting to get a patent.

He improved the telephone and was an expert electrician. For several years he kept the town clock wound up and in constant repair, climbing the tall tower for that purpose.

He was the leader of the village band, and a teacher of each instrument. He was the originator and took care of all the waterworks. Besides all this, he invented several surgical instruments, among them an automatic vaccinator, which is still in use in times of threatened epidemics. He was an ingenious man, and when he died from an apoplectic stroke it seemed as if the whole village ceased to live or breathe.

1000

WILLIAM STICKNEY⁸ LAMSON (Charles,⁷ John,⁶ William,⁵ William,⁴ William,³ John,² William¹), was born at Newburyport, Mass., Sept. 15, 1845, and died at Lowell, Mass., Aug. 16, 1912. He married Marianna Abbott, daughter of Jeremiah and Eliza Abbott, Oct. 21, 1869, at Manchester, N. H.; she was born at Windham, N. H., April 20, 1848.

William Stickney Lamson was the inventor of the Lamson Cash Railway and Register, with offices at 40 Water St., Boston, Mass. He was also the President of the American Mason Safety Tread Co., of 702 Old South Building, Boston. He resided in Lowell, Mass. The *New York Sun* of Aug. 17, 1912, printed the following obituary notice:

"He left school at an early age and entered a dry goods store as a salesman, later opening a store of his own. In 1879, while proprietor of a small dry goods store here, he conceived the idea of lessening labor and the confusion incident to receiving cash and making change by his device for the transfer of money.

"He was a veteran of the Civil War, having served in the Union army for four months in 1864. He was a member of the

Masonic fraternity and joined Kilwinning Lodge of Lowell about twenty-five years ago. In religious life he was affiliated with the Unitarian Church."

Children of William Stickney⁸ and Marianna (Abbott) Lamson:

- +1417 William Abbott,⁹ b. Aug. 26, 1870; m. Winsby Hadley at Lowell, Mass., June 21, 1900.
- 1418 Frank Fitts, b. Nov. 29, 1872; m. Lena Joselyn, at Manchester, N. H.

1002

ROGER⁸ LAMSON (Edward O.,⁷ George,⁶ Gideon,⁵ William,⁴ William,³ John,² William¹), was born in New York City, April 1, 1849, and died at Larchmont, N. Y., Nov. 13, 1911. He married (1) Emma Bogardus, daughter of Abraham Bogardus, in 1877, at New York City; she was born in New York City, in 1857, and died April 5, 1892; he married (2) Mrs. Myra Schlesinger, daughter of Robert C. Hutchings, Ex-Surrogate of New York City; she was born in New York City in 1874. Was divorced from F. S. Schlesinger in 1903.

Roger Lamson was a member of the dry goods firm of Roger Lamson & Co., and later of Lamson King & Co., 55 Leonard St., New York. He resided at Larchmont, N. Y., where he died of pneumonia.

Children of Roger⁸ and Emma (Bogardus) Lamson:

- 1419 Jessie,⁹ b. Philadelphia, Pa., 1878; died 1878.
- +1420 Roger, b. New York City, 1885; m. Mabel S. Nelson, daughter of Stuart C. Nelson of New York, Nov. 4, 1908, in New York City; d. June 18, 1914. They lived in Denver, Colo., after his marriage until 1911, when they opened their new home, "Ravenscroft," at Asheville, N. C. He was engaged in newspaper work. At the time of his death his home was in Upper Montclair, N. J.
- 1421 Irving Bogardus, b. New York City, 1887; d. Larchmont, N. Y., July 6, 1904.

Child of Roger⁸ and (Mrs.) Myra (Schlesinger) Lamson:

1422 Martha Ann,⁹ b. Larchmont, N. Y., Dec. 6, 1905.

1003

WILLIAM ORNE⁸ LAMSON (Edward O.,⁷ George,⁶ Gideon,⁵ William,⁴ William,³ John,² William¹), was born in New York City, N. Y., Jan. 14, 1852. He married (1) Abbie Louise Foster, daughter of Henry Foster, Dec. 19, 1879, at New York City; she was born at Providence, R. I., and died at Philadelphia, Pa., in 1891; he married (2) Tressa Semar.

William Orne Lamson is a bond and insurance broker in Scranton, Pa. He resided for some years in New York City, and in Philadelphia, Pa.

Children of William Orne⁸ and Abbie Louise (Foster) Lamson:

+1423 William Orne,⁹ b. New York City, Jan. 20, 1879;
m. Mabel D. Riter in 1907.

1424 Geraldine, b. New York City, Sept. 12, 1880, residence Larchmont, N. Y.

Children of William Orne⁸ and Tressa (Semar) Lamson:

1425 George Semar, b. Philadelphia, Pa., Sept. 15, 1896.

1426 Edward, b. Scranton, Pa., Dec. 1904.

1007

OLIVER⁸ LAMSON (Edward O.,⁷ George,⁶ Gideon,⁵ William,⁴ William,³ John,² William¹), was born in New York City, N. Y., Aug. 1, 1859, and died there Jan. 26, 1899. (He is buried at Larchmont, N. Y.) He married Carrie Johnson.

Oliver Lamson was a manufacturer of woolen goods, in New York City, and resided in Larchmont, N. Y.

Child of Oliver⁸ and Carrie (Johnson) Lamson:

1427 Oliver,⁹ b. New York City, N. Y., in 1896.

1014

JOHN FRANCIS⁸ LAMSON (John T.,⁷ John,⁶ John,⁵ William,⁴ William,³ John,² William¹), was born at Charlestown, Mass., May 27, 1833, and died at Stoneham, Mass., Oct. 12, 1911. He married Nancy A. Smith, Sept. 29, 1858, at Stow, Mass. He resided in Stoneham, Mass. He was a pioneer in the shoe business.

Child of John Francis⁸ and Nancy A. (Smith) Lamson:

- +1428 Frank Townsend,⁹ b. March 7, 1861; m. Minnie M. Wright, March 28, 1894.

1018

IRA⁸ LAMSON (Benjamin P.,⁷ Joseph,⁶ Joseph,⁵ Benjamin,⁴ William,³ John,² William¹), was born at Plainfield, Vt., March 21, 1810, and died at Ozonia, N. Y., Sept. 29, 1888. He married Eunice Sophronia Hamblin, April 16, 1837, at Malone, N. Y.; she was born at Malone, N. Y., and died at Ozonia, N. Y. Ira Lamson was a farmer and lived in Ozonia, N. Y.

Children of Ira⁸ and Eunice Sophronia (Hamblin) Lamson:

- 1429 Sarah Loanna, b. Jan. 22, 1838; d. Feb. 19, 1892; m. (1) William Baker, 1859; he died Oct. 27, 1864, in the war; m. (2) A. F. Porter, 1868.
- 1430 Mary M., b. July 9, 1839; d. July 10, 1839.
- +1431 Eli Hamblin, b. Ozonia, N. Y., Oct. 20, 1840; d. March 28, 1894; m. Orline E. Merriam, Jan. 1, 1867.
- 1432 Benjamin Philbrick, b. Oct. 10, 1842; d. Annapolis, Md., June 4, 1862. Member Co. I, 77th New York Infantry, Vol.
- 1433 Clarissa C., b. June 16, 1844; d. y.
- 1434 Edwin R., b. Oct. 2, 1847; d. 1851.
- 1435 George W., b. Dec. 24, 1849; m. (1) Hattie P. Goucher, Jan. 12, 1876; she d. March 2, 1877; m. (2) Mary E. Tremble, Sept. 16, 1896; she d.

- July 13, 1897; m. (3) Jennie L. Johnson, Dec. 25, 1899. He resided at Ozonia, N. Y. Farmer.
- 1436 Caroline T., b. Nov. 10, 1852; d. 1857.
- 1437 Eva A., b. Jan. 30, 1856; d. Feb. 1, 1895.
- 1438 Mary Augusta, b. May 27, 1858; m. Edwin Hamilton Newton, July 30, 1890. Resided Worcester, Mass. (1910).

1019

AUGUSTUS L.⁸ LAMSON (Benjamin P.,⁷ Joseph,⁶ Joseph,⁵ Benjamin,⁴ William,³ John,² William¹), was born at Stowe, Vt., March 6, 1811. He married Hester Ann Moody, Nov. 6, 1836. He resided in Plainfield, Vt.

Children of Augustus L.⁸ and Hester Ann (Moody) Lamson:

- +1439 L. A., b. Stowe, Vt., Feb. 14, 1847.
- 1440 Clarence, residence Stowe, Vt.

1021

HIRAM⁸ LAMSON (Benjamin P.,⁷ Joseph,⁶ Joseph,⁵ Benjamin,⁴ William,³ John,² William¹), was born at Plainfield, Vt., March 8, 1814. He married (1) Elizabeth Beardsley, Dec. 10, 1835; he married (2) Sarah Reed.

He had six children by his first wife, four of whom died in childhood. He resided at Clintonville, Clinton County, N. Y.

Children of Hiram⁸ and Elizabeth (Beardsley) Lamson:

- 1441 ——. ⁹
- 1442 ——.
- 1443 ——.
- 1444 ——.
- +1445 James Hiram, b. Oct. 17, 1844, at Clintonville, N. Y.; m. Cornelia F. Davis.
- 1446 Earl Jerome, b. —; d. in California in 1904.

1022

BENJAMIN FRANKLIN⁸ LAMSON (Benjamin P.,⁷ Joseph,⁶ Joseph,⁵ Benjamin,⁴ William,³ John,² William¹), was born at Plainfield, Vt., Jan. 12, 1816, and died May 21, 1893. He married Jane Anne Taylor, April 11, 1837; she died Jan. 18, 1899. He lived in Peru, Clinton County, N. Y.

Children of Benjamin Franklin⁸ and Jane Anne (Taylor) Lamson:

- +1447 Tyler A.,⁹ b. Peru, Clinton County, N. Y., Sept. 20, 1839; m. Ellen E. Ellis, Dec. 25, 1862.
- 1448 Cornelia, m. F. G. Tremble. Residence Harriettstown, Franklin County, N. Y.

1026

JOSEPH C.⁸ LAMSON (Benjamin P.,⁷ Joseph,⁶ Joseph,⁵ Benjamin,⁴ William,³ John,² William¹), was born at Plainfield, Vt., Aug. 23, 1824, and died at Spring Valley, Minn., Dec. 5, 1893. He married Phebe A. Wilder, March 27, 1850; she died Feb. 23, 1890. He lived in Franklin County, N. Y., and later removed to Sparta, Wis.

Children of Joseph C.⁸ and Phebe A. (Wilder) Lamson, born Franklin County, N. Y.:

- 1449 Christina A.,⁹ b. June 21, 1851; m. A. R. Halmon, May 21, 1878. Residence Minneapolis, Minn. Their children were: (1) Mary Alberta, b. May 29, 1880. (2) Gladys Augusta, b. April 8, 1882.
- 1450 Augusta M., b. Sept. 18, 1852; m. C. E. Morrill, June 29, 1898.
- +1451 Chester A., b. Nov. 19, 1853; m. Katie McDonough, Oct. 20, 1885.
- +1452 Charles G., b. June 14, 1857; m. Celia Smith, in 1887.

1027

SAMUEL CATE⁸ LAMSON (Benjamin P.,⁷ Joseph,⁶ Joseph,⁵ Benjamin,⁴ William,³ John,² William¹), was born at Plainfield, Vt.,

Oct. 25, 1826. He married Hannah Clark. He lived in Seattle, Wash.

Child of Samuel Cate⁸ and Hannah (Clark) Lamson:

1453 William.⁹ Residence Cedar Rapids, Ia.

1030

JONAS GALUSHA⁸ LAMSON (Daniel,⁷ Joseph,⁶ Joseph,⁵ Benjamin,⁴ William,³ John,² William¹), was born at Plainfield, Vt., March 21, 1823, and died June 9, 1900. He married Jane Manny, July 13, 1848, at Nashua, N. H. She was born at Middlebury, Vt., Sept. 2, 1825. Jonas Galusha Lamson lived in Prairie View, Ill., and later removed to Phoenix, Ariz.

Children of Jonas Galusha⁸ and Jane (Manny) Lamson:

- 1454 Robert N.⁹ b. Lawrence, Mass., Sept. 10, 1850; d. Oct. 17, 1855.
- +1455 Frank G., b. Lawrence, Mass., April 27, 1852; m. twice.
- 1456 John Willie, b. Half Day, Ill., Sept. 19, 1857; d. July 30, 1880.
- +1457 Edward Manny, b. Half Day, Ill., Aug. 20, 1864; m. Flora Mills, June 10, 1885.
- 1458 Ernest Clyde, b. Prairie View, Ill., Sept. 2, 1867, and d. May 30, 1908. He was an actor. He began his professional career in 1892 with Walker Whiteside, playing comedy and character parts. He supported James A. Herne and Stuart Robson and was a member of several stock companies. He took the part of Captain Merriweather, in the "Lottery of Love;" of Spittigue in "Charley's Aunt;" of Kershaw in "Jane;" and of Dabney in "All the Comforts of Home." In 1899-1900 he created the eccentric juvenile part of Lem Yarrington in David K. Higgin's comedy "Darius Green." He then became a star, and toured in a country comedy-drama "Young Tobe Hoxie," of which he is the author. He is also the author of

“Found in the Rockies,” and “A Romance of Bright Angel Trail.”

1032

DANIEL FILLMORE⁸ LAMSON (Daniel,⁷ Joseph,⁶ Joseph,⁵ Benjamin,⁴ William,³ John,² William¹), was born at Plainfield, Vt., Dec. 26, 1827. He married Eliza Holley, daughter of John and Sarah A. Holley in 1860, at Lawrence, Mass.; she was born at Hiram, Me., in 1829. Daniel Fillmore Lamson was a farmer and lived in Plainfield and Barre, Vt.

Children of Daniel Fillmore⁸ and Eliza (Holley) Lamson:

- 1459 Jennie M.,⁹ m. — Small. Residence San Francisco, Cal.
- 1460 Mary, b. Nov. 17, 1862.
- 1461 Maria L., b. July 19, 1864. Residence Boston, Mass.
- 1462 Henry, b. Lawrence, Mass., June 30, 1867. He formerly resided in Woodstock, N. H. He is an engineer in Honolulu, H. I.
- +1463 Harry, b. 1872; m. Lizzie Weeks, 1895.

1034

JOHN STEVENS⁸ LAMSON (Daniel,⁷ Joseph,⁶ Joseph,⁵ Benjamin,⁴ William,³ John,² William,¹), was born at Plainfield, Vt., April 22, 1830. He married (1) Minerva Ring, daughter of Charles S. and Sarah Ring of Lowell, Mass., April 1, 1850, at Lowell, Mass.; she was born at Richmond, Me., April 2, 1833, and died at Lowell, Mass., April 8, 1856; he married (2) Philena Sophia Moore, daughter of Leonard and Mary M. Moore, Oct. 23, 1856, at Lowell, Mass.; she was born at Plainfield, Vt., Dec. 24, 1827, and died at Sextonville, Wis., April 1, 1886. John Stevens Lamson lived in Lowell, Mass., Plainfield, Vt., and Sextonville and Lodi, Wis.

Children of John Stevens⁸ and Philena Sophia (Moore) Lamson:

- 1464 Ada M.,⁹ b. Plainfield, Vt., Jan. 24, 1858; m. Peter E. Parker, Jan. 16, 1889.

- 1465 Julia P., b. Plainfield, Vt., April 24, 1859; m. Frank A. Turner, Nov. 3, 1875.
- 1466 Clarrien O., b. Plainfield, Vt., Dec. 8, 1861; d. Highland Park, Ill., Oct. 14, 1867.
- 1467 Diana T., b. Plainfield, Vt., June 10, 1863; m. Fred. W. Dudley, Jan. 1, 1888.
- 1468 Clara A., b. Oakfield, N. Y., Dec. 7, 1866.

1035

IRA PHILBRICK R.⁸ LAMSON (Daniel,⁷ Joseph,⁶ Joseph,⁵ Benjamin,⁴ William,³ John,² William¹), was born at Plainfield, Vt., July 8, 1832. He married (1) Naomi Kendall Pettingill, daughter of Captain Amos and Sarah B. Pettingill, Oct. 17, 1853, at Lawrence, Mass.; she was born at Franklin, Me., June, 1833, and died at Lawrence, Mass., Feb. 6, 1864; he married (2) Almira B. Jellison, daughter of Nathan and Betsey Jellison, Dec. 8, 1866, at Lawrence, Mass.; she was born at Ellsworth, Me.

Ira Philbrick R. Lamson was a carder and lived in Lawrence, Mass. He served in the Civil War, in Company C, 4th Heavy Artillery, from Lawrence, Mass.

Children of Ira Philbrick R.⁸ and Naomi Kendall (Pettingill), born Lawrence, Mass.:

- 1469 Laura Elizabeth,⁹ b. Aug. 17, 1855; m. William Henry Page, son of Albert and Sylvina Page, June 12, 1873, at Lowell, Mass.; he was b. at Swanville, Me., Sept. 29, 1850. They resided at Salem, N. H.
- 1470 George Waterhouse, b. April 2, 1861.
- +1471 Charles Herbert, b. April 2, 1861; m. Mary C. Rickard, Jan. 13, 1884.

1042

JOSEPH PHILBRICK⁸ LAMSON (David,⁷ Joseph,⁶ Joseph,⁵ Benjamin,⁴ William,³ John,² William¹), was born at Elmore, Vt., Feb. 9, 1840, and died at Cabot, Vt., Jan. 14, 1907. He married Abbie A. Knight, daughter of Roswell and Sarah Knight of Fran-

conia, N. H., Feb., 1870, at Cabot, Vt.; she was born at Franconia, N. H., in 1848.

Joseph Philbrick Lamson resided in Montpelier, Vt., where he was an attorney and counsellor at law, a Master in Chancery, Justice of the Peace, and a practitioner in the United States Courts. The Montpelier *Evening Argus* of Jan. 14, 1907, published the following obituary notice: "He studied law at Morrisville, Vt., and was admitted to the Bar in 1860. He began practice in Cabot, Vt. He was one of the leading lawyers in this section of the State. He was Attorney for the Montpelier and Wells River Railroad. He was prominent in political circles, and was three times Assistant Secretary of the Senate, and was States Attorney from 1866-1868. He was Town Superintendent of Schools for a number of years. He was a man of strong character, beloved by a large circle of friends."

Child of Joseph Philbrick^s and Abbie A. (Knight) Lamson:

+1472 Arthur David,⁹ b. 1875; m. Myrtle B. Holder.

1045

STEPHEN^s LAMSON (Ephraim K.,⁷ Stephen T.,⁶ Benjamin,⁵ Benjamin,⁴ William,³ John,² William¹), was born at Berwick, Me., Aug. 24, 1826. He married Frances Ellen Pearson, daughter of Charles and Mary (Young) Pearson, May 24, 1849, at Killingly, Conn.; she was born at Newburyport, Mass., May 20, 1833. Stephen Lamson was in the employ of the United States Government, and lived in Springfield, Mass.

Children of Stephen^s and Frances Ellen (Pearson) Lamson:

1473 Mary Ellen,⁹ b. Newburyport, Mass., May 10, 1850; d. Oct. 9, 1863.

1474 Cara Eliza, b. Newburyport, Mass., Dec. 9, 1853; m. Hiram Washington Bell, son of Thomas Jefferson and Emily (Deane) Bell, Aug. 21, 1879; he was b. Aug. 28, 1848, at Chicopee, Mass. They resided Springfield, Mass. Child: (1) Robert, b. Feb. 12, 1882, at Springfield, Mass.

- +1475 William Kendall, b. Lawrence, Mass., Aug. 21, 1855; m. Clara A. Luey, Dec. 25, 1881.
- 1476 Anna Cora, b. Aug. 26, 1865; m. Eliphalet W. Jackson, son of Eliphalet Woodman and Abby E. (McClellan) Jackson, July 17, 1898, at Springfield, Mass.; she was b. at Gorham, Me., July 7, 1859. Residence Springfield, Mass.

1047

HENRY PARKER⁸ LAMSON (Benjamin,⁷ Joseph,⁶ Benjamin,⁵ Benjamin,⁴ William,³ John,² William¹), was born at Wayne, Me., Dec. 27, 1827, and died at Kingston, Mass., Dec. 25, 1894. He married (1) Sarah E. Parker, daughter of William P. Parker, Aug. 15, 1852, at Boston, Mass.; she was born at St. Albans, Vt., Oct., 1832, and died at Boston, Mass., March 14, 1869; he married (2) Mrs. Maria J. (Fish) Chandler, daughter of Levi and Nancy Fish, Sept., 1869, at Boston, Mass.; she was born at Kingston, Mass., in 1836. Henry Parker Lamson was a provision dealer in Boston, Mass.

Children of Henry Parker⁸ and Sarah E. (Parker) Lamson:

- 1477 Henry Eugene,⁹ b. Charlestown, Mass., March 12, 1854; d. Somerville, Mass., Jan. 25, 1883; m. Constance V. Von Eckstandt, dau. of Constantine V. and Isabella L. Von Eckstandt, Jan. 17, 1881.
- 1478 Addie Parker, b. Boston, Mass., 1860; d. Kingston, Mass. 1870 (or July 31, 1868).

1048

BENJAMIN FRANKLIN⁸ LAMSON (Benjamin,⁷ Joseph,⁶ Benjamin,⁵ Benjamin,⁴ William,³ John,² William¹), was born at Hallowell, Me., Aug. 24, 1829, and died at Cape Elizabeth, Me., Dec. 20, 1873. He married Melancy Barnaby Frost, daughter of Jonathan Sewell and Charlotte Villie (Gage) Frost, Sept. 21, 1851, at Wayne, Me.; she was born at Wayne, Me., Jan. 24, 1833.

Benjamin Franklin Lamson resided in Wayne, Me., and removed to Boston, Mass., where he was for many years foreman in the piano firm of Chickering & Sons.

Child of Benjamin Franklin⁸ and Melancy Barnaby (Frost) Lamson:

+1479 Frank Gage,⁹ b. Boston, Mass., April 6, 1854; m. Sarah Richmond, Oct. 10, 1872.

1055

CHARLES EDWARD⁸ LAMSON (William Parker,⁷ Joseph,⁶ Benjamin,⁵ Benjamin,⁴ William,³ John,² William¹), was born at Sebec, Me., June 7, 1846. He married Sarah Jane Perham, daughter of Enoch and Betsey (Crockett) Perham, Aug. 21, 1871, at Sebec, Me.; she was born at Bowerbank, Me., Feb. 4, 1842. Charles Edward Lamson resided in Sebec, Me.

Child of Charles Edward⁸ and Sarah Jane (Perham) Lamson:

+1480 Roscoe Parker,⁹ b. Sebec, Me., Sept. 11, 1872; m. Mertie Ball, Dec. 31, 1893.

1064

THEODORE COOK⁸ LAMSON (Joseph,⁷ Joseph,⁶ Joseph,⁵ Joseph,⁴ William,³ John,² William¹), was born at Corinth, Vt., July 18, 1831, and died at Elizabethtown, N. Y., Jan. 3, 1911. He married (1) Lucretia Dow Arms, daughter of Isa and Palmera (Atherton) Arms, at Waterbury, Vt.; she was born at Waterbury, Vt., and died at Elizabethtown, N. Y., April 18, 1856; he married (2) Sarah Jane Simonds, May 3, 1858, at Elizabethtown, N. Y.

Theodore Cook Lamson was a hardware merchant, and resided at different times in Waterbury, Vt., Boston, Mass., and Elizabethtown, N. Y., where he died.

Children of Theodore Cook⁸ and Sarah Jane (Simonds) Lamson:

1481 Ella Lucretia,⁹ b. Oct. 12, 1861; d. March 30, 1889; m. Herbert Barber, June, 1885. Residence Plattsburgh, N. Y.

1482 William Simonds, b. March 12, 1863; d. Sept. 12, 1864.

1483 Lillian May, b. Oct. 15, 1867; d. Aug. 10, 1868.

1068

ARTHUR FRANKLIN⁸ LAMSON (William C.,⁷ Caleb,⁶ Joseph,⁵ Joseph,⁴ William,³ John,² William¹), was born at Worcester, Mass., March 28, 1854. He married Elizabeth Frances York, daughter of George Henry and Emeline M. (Chapman) York, July 20, 1874, at Cambridge, Mass.

Arthur Franklin Lamson was for some years a traveling salesman and lived in Brooklyn, N. Y. In 1911 he was Manager of "The United States and Canada Degreasing Syndicate" of Brooklyn, and resided Flatbush, L. I.

Children of Arthur Franklin⁸ and Elizabeth Frances (York) Lamson:

- 1484 Maud Elizabeth,⁹ b. Cambridge, Mass., Jan. 22, 1876.
- 1485 Henry Arthur, b. Cambridge, Mass., April 8, 1877; m. — Baker. Residence Brooklyn, N. Y.
- 1486 Herbert William, b. Cambridge, Mass., Feb. 8, 1879; d. there July 26, 1879.
- 1487 Frank William, b. Cambridge, Mass., Nov. 14, 1880, is married and has one child; lived in Brooklyn, N. Y.
- 1488 Nellie Ethel, b. Cambridge, Mass., Dec. 1, 1887, m. William Allen.
- 1489 William Edward, b. Brooklyn, N. Y., July 28, 1891.

1074

RUFUS WILLIAM⁸ LAMSON (Rufus,⁷ Caleb,⁶ Joseph,⁵ Joseph,⁴ William,³ John,² William¹), was born at Cambridge, Mass., Sept. 29, 1833, and died at Elkins, N. H., Aug. 27, 1912. He married Cyrene Dam Eaton, daughter of Josiah and Sarah Lord (Dam) Eaton, Feb. 23, 1858, at Effingham, N. H.; she was born at Cambridge, Mass., Feb. 27, 1837.

The following obituary notice is taken from the *Cambridge Chronicles* of Sept. 7, 1912:

He attended the public school in Cambridge, Mass., and later became a partner with his father, under the firm name of

Rufus Lamson & Son, builders and contractors. They built many of the large and substantial brick structures in the Cambridgeport section of the city. He was also a member of the Volunteer Fire Department, and during the epidemic of 1872, when horses were so afflicted, and at the time of the Boston fire, he with other volunteers, helped to drag the hook and ladder truck from Cambridge to Boston, and worked all night there, rendering much aid to the department of Boston when it was needed. Later, when the Cambridge Veteran Fireman's Association was formed, he became one of the charter members, and frequently came down from his home in Elkins, N. H., to meet with those who, like himself, had fought fires long before a permanent department was thought of.

In 1893 he removed to Elkins, N. H., where he resided until his death. In 1908 Mr. and Mrs. Lamson celebrated their golden wedding, an occasion which afforded them much pride.

Mr. Lamson was a member of Cambridge Lodge No. 13, I. O. O. F., Charles River Encampment No. 22, I. O. O. F., St. Omer Lodge, K. of P. (of which he was a charter member), the Massachusetts Veteran I. O. O. F. Association of Boston, Martha Chapter, No. 34, O. E. S., of Elkins, N. H.

In disposition Mr. Lamson was kind and gentle, much given to charity and never allowing his right hand to know what his left hand did. His thoughtful acts will long be remembered. He was a loving husband, a good father, a faithful friend and a helpful citizen. His memory is held in esteem and his loss deeply mourned.

Children of Rufus William^s and Cyrene Dam (Eaton) Lamson, born Cambridge, Mass.:

- 1490 William George,⁹ b. Nov. 23, 1860. Resides Elkins, N. H.
- +1491 Albert Henry, b. Oct. 21, 1862; m. Mary Ella Weeks, Dec. 22, 1897.
- +1492 Charles Allen, b. Nov. 25, 1865; m. Mary Abbe Goodhue, Nov. 28, 1889.
- 1493 Rufus Edward, b. July 1, 1868. Residence Elkins, N. H.

- 1494 Gertrude Eaton, b. June 11, 1875; m. Frederick Elwin Everett at New London, N. H., Sept. 12, 1900; he was b. at New London, N. H., April 16, 1876, and was the son of Benjamin Gay and Sarah E. (Johnson-Crafts) Everett. Their children were: (1) Craig Lamson, b. Cambridge, Mass., Feb. 19, 1903; d. Jan., 1906. (2) Douglas Newton, b. Cambridge, Mass., April 3, 1905. (3) Barbara, b. Elkins, N. H., 1907. (4) Richard Craig, b. Elkins, N. H., Nov., 1910.
- 1495 Ernest Eugene, b. Sept. 16, 1877; d. Cambridge, Mass., Aug. 31, 1880.

1077

GEORGE WARREN⁸ LAMSON (Rufus,⁷ Caleb,⁶ Joseph,⁵ Joseph,⁴ William,³ John,² William¹), was born at Cambridge, Mass., Feb. 17, 1841, and died there May 29, 1879. He married Lizzie A. Blevens, daughter of William and Mary Ann Blevens, Jan. 10, 1867, at Boston, Mass.; she was born at Boston in 1847.

George Warren Lamson enlisted for the war in the 3rd Regiment Massachusetts Volunteer Militia, which was the first Company from Cambridge, in 1861. He afterwards served in the Navy. He was a member of the Knights Templars.

Children of George Warren⁸ and Lizzie A. (Blevens) Lamson, born Cambridge, Mass.:

- 1496 Emily Etta,⁹ b. Aug. 8, 1867; m. — Douglas.
- 1497 Abbie Ann, b. Oct. 3, 1868.
- 1498 George Warren, b. July 29, 1871; d. Boston, Mass., June, 1901.

1079

ASA CALEB⁸ LAMSON (Rufus,⁷ Caleb,⁶ Joseph,⁵ Joseph,⁴ William,³ John,² William¹), was born at Cambridge, Mass., Dec. 28, 1848. He married (Mrs.) Elizabeth H. Blake, June 26, 1890; she was born at Peru, Me.

Child of Asa Caleb⁸ and (Mrs.) Elizabeth H. (Blake) Lamson :

- 1499 Florine⁹ (an adopted daughter), m. Frank Amory McLean, son of Isaac McLean. Residence Cambridge, Mass.

1083

JOHN HENRY⁸ LAMSON (Jabez Dodge,⁷ John,⁶ Joseph,⁵ Joseph,⁴ William,³ John,² William¹), was born at North Bridgewater, Mass., Feb. 5, 1842. He married Jessie Victoria Yuill, daughter of George and Jane (Crowe) Yuill, Aug. 2, 1872, at Halifax, N. S.; she was born at Truro, N. S., April 24, 1839, and died at Cambridge, Mass., June 16, 1896.

John Henry Lamson enlisted in the war, in 1861, in Company H, 4th Massachusetts Volunteer Militia. He was an artist and sign painter, and lived in Cambridge, Mass.

Child of John Henry⁸ and Jessie Victoria (Yuill) Lamson :

- 1500 Jannie,⁹ b. Cambridge, Mass., Nov. 28, 1876.

1085

JOSEPH HARRISON⁸ LAMSON (Joseph S.,⁷ John,⁶ Joseph,⁵ Joseph,⁴ William,³ John,² William¹), was born at Exeter, N. H., July 29, 1840, and died Dec. 13, 1901. He married Annie Sweeney, daughter of Thomas and Mary Sweeney, March 11, 1867, at Philadelphia, Pa.; she was born at New Orleans, La., in 1844.

Joseph Harrison Lamson was for many years the leading photographer in Portland, Me. His widow resides in Pasadena, Cal.

Children of Joseph Harrison⁸ and Annie (Sweeney) Lamson :

- 1501 Helen,⁹ b. Santiago, Cuba, Feb. 4, 1868; m. — Elwell. Residence Portland, Me.
 1502 Carl, b. Portland, Me., Aug. 10, 1870; m. Hester Waterman of Vinal Haven, Me. He is an agent for the Carter Ink Company, and travels in Spanish America. His residence is in Belfast, Me.

(1911), though he is in Boston, Mass., most of the time.

- +1503 Joseph Harrison, b. Portland, Me., Aug. 2, 1872; m. Alice Grant, Oct. 4, 1899, at Boston, Mass.
 1504 Frank, b. Portland, Me., Oct. 15, 1875; d. Pasadena, Cal., Jan., 1908; unm.

1088

CHARLES HENRY⁸ LAMSON (Joseph S.,⁷ John,⁶ Joseph,⁵ Joseph,⁴ William,³ John,² William¹), was born at Augusta, Me., Sept. 17, 1847. He married Elizabeth Harrod Cox, daughter of John and Adeline (Preble) Cox, July 27, 1874, at Portland, Me.; she was born at Portland, Me., Aug. 24, 1845.

Charles Henry Lamson was educated in Exeter, N. H. He invented a luggage carrier for bicycles, and several novel types of kites and aeroplanes for use in meteorological observations, and flying machines. He has written various papers on aeronautical subjects. For many years he was engaged in business in Portland, Me., as watchmaker and optician. He resides in Pasadena, Cal.

Children of Charles Henry⁸ and Elizabeth Harrod (Cox) Lamson, born Portland, Me.:

- 1505 Adelyn Preble,⁹ b. Sept. 29, 1875.
 1506 Charles Albert, b. July 11, 1881.

1089

FRANK PIERCE⁸ LAMSON-SCRIBNER (Joseph S.,⁷ John,⁶ Joseph,⁵ Joseph,⁴ William,³ John,² William¹), was born at Cambridge, Mass., April 19, 1851. He married Ella Augusta Newmarch, daughter of Nathaniel Dennis and Augusta (Gibbs) Newmarch, Dec. 24, 1877, at Bangor, Me.; she was born at Bangor, Me., Oct. 26, 1852.

Frank Pierce Lamson-Scribner was adopted, when three years old, by Virgil Scribner, of Manchester, Me., and when he came of age, he took the name of Lamson-Scribner. He was graduated from the Maine State College of Agriculture, with the

title of B.S., in 1873. He taught in the public schools of Maine for some time, and was an officer of Girard College from 1876 to 1884. He taught Botany in the summer schools of science. He was Chief of the Section of Vegetable Pathology in the United States Department of Agriculture in 1887. He was Professor of Botany (1888-1894) and Director of the Agricultural Station (1890-1894), at the University of Tennessee. From 1894 to 1901 he was Chief of the Division of Agrostology, in the United States Department of Agriculture, and from 1901 to 1904 he was Chief of the Insular Bureau of Agriculture, in the Philippine Islands. In 1899 he received the Cross of "Chevalier du Merite Agricole" from the French Minister of Agriculture. He is a Fellow of the A. A. A. S., and a member of the Natural Academy of Sciences, Philadelphia, of the New Jersey Horticultural Society, and the Pennsylvania Horticultural Society, and a Corresponding Member of the Buffalo Academy of Sciences. He is the author of many botanical papers and essays. He resides in Washington, D. C.

Children of Frank Pierce⁸ and Ella Augusta (Newmarch) Lamson-Scribner:

- 1507 Robert,⁹ b. Manchester, Me., Nov. 11, 1879; d. Philadelphia, Pa., Feb. 1, 1880.
- 1508 Allen, b. Philadelphia, Pa., March 5, 1882. Department Agriculture, Washington, D. C.
- 1509 Frank, b. Philadelphia, Pa., May 17, 1885.
- 1510 Louise, b. Washington, D. C., May 20, 1887.
- 1511 Viola, b. Hyattsville, Md., July 18, 1888; d. Knoxville, Tenn., April 23, 1890.

1090

RUFUS⁸ LAMSON (Asa B.,⁷ John,⁶ Joseph,⁵ Joseph,⁴ William,³ John,² William¹), was born at Exeter, N. H., May 20, 1844. He married (1) Emma Louise Kimball, daughter of Richard and Bertha Ann (Ingalls) Kimball, Feb. 7, 1871, at Peabody, Mass.; she was born at Peabody, Mass., June 3, 1852, and died at Portland, Me., April 23, 1880; he married (2) Ella Caroline Doug-

las, daughter of Robert and Frances (Abby) Douglas, May 26, 1881, at Portland, Me.; she was born at Portland, Me., Jan. 15, 1867.

Rufus Lamson enlisted Sept. 18, 1862, and was mustered in as a private in Company E, 13th New Hampshire Volunteer Infantry, from Exeter. He was mustered out June 21, 1865. He is a traveling salesman and resides in Portland, Me.

Children of Rufus⁸ and Emma Louise (Kimball) Lamson:

- 1512 Emma Etta,⁹ b. Peabody, Mass., June 16, 1872.
- 1513 Rufus Edward, b. Peabody, Mass., Oct. 2, 1874; d. Portland, Me., March 15, 1883.
- 1514 Albert Brown, b. Peabody, Mass., Jan. 12, 1877; d. Portland, Me., April 20, 1880.
- 1515 Jennie Elmore, b. Peabody, Mass., Jan. 24, 1879.

Children of Rufus⁸ and Ella Caroline (Douglas) Lamson:

- 1516 Florence Ellen,⁹ b. Peabody, Mass., May 20, 1882.
- 1517 Alice Marion, b. Exeter, N. H., Feb. 22, 1886; d. Portland, Me., May 15, 1886.
- 1518 Harold Douglas, b. Portland, Me., Dec. 18, 1888.

1095

FRANK HUDSON⁸ LAMSON (Asa B.,⁷ John,⁶ Joseph,⁵ Joseph,⁴ William,³ John,² William¹), was born at Exeter, N. H., April 21, 1859. He married Carrie Emma James, daughter of George Kempton and Phebe (Sisson) James, June 28, 1882, at Newburyport, Mass.; she was born at Woburn, Mass., Feb. 12, 1860.

Frank Hudson Lamson is a potter, and resides in Exeter, N. H. He is a fine musician.

Children of Frank Hudson⁸ and Carrie Emma (James) Lamson, born Exeter, N. H.:

- +1519 Charles James Frank,⁹ b. Sept. 22, 1885; m. Hattie E. Pierce, Sept. 1, 1909.
- 1520 Grace Roline, b. July 14, 1890.
- 1521 Everett Carr, b. March 19, 1892.
- 1522 Herbert Day, b. June 28, 1899.

1102

FRANK OSBORNE⁸ LAMSON (William O.,⁷ William,⁶ William,⁵ Jonathan,⁴ William,³ John,² William¹), was born at Mount Vernon, N. H., Oct. 20, 1858. He married Marcia Ellen Batchelder, daughter of Gage and Mary Elizabeth (Horne) Batchelder, Jan. 9, 1890, at Mount Vernon, N. H.; she was born at Mount Vernon, N. H., March 3, 1864. Frank Osborne Lamson is a farmer, and lives in Mount Vernon, N. H.

Children of Frank Osborne⁸ and Marcia Ellen (Batchelder) Lamson, born Mount Vernon, N. H.:

- 1523 Albert Batchelder,⁹ b. July 31, 1891.
- 1524 Ella Mary, b. March 5, 1895.
- 1525 William Osborne, b. July 29, 1900.
- 1526 Frank Herbert, b. Oct. 7, 1906.

1103

WILLIAM BRADFORD⁸ LAMSON (William,⁷ John L.,⁶ William,⁵ Jonathan,⁴ William,³ John,² William¹), was born at Middlesex, Mass., June 16, 1836. He married Evelyn Trunnell, daughter of Evan and Ann (Henderson) Trunnell, Aug. 24, 1865, at Metamora, Ill.; she was born at Georgetown, O., April 7, 1839. William Bradford Lamson is a mason and lived in Persis, Riverside County, Cal.

Children of William Bradford⁸ and Evelyn (Trunnell) Lamson:

- 1527 Annie Frances,⁹ b. Metamora, Ill., Aug. 31, 1866; m. George Willard Silkwood, son of Elam and Christiana (Fisher) Silkwood, July 9, 1890, at Santa Ana, Cal.; he was b. at DuQuion, Perry County, Ill., Dec. 6, 1863. Residence Tombstone, Ariz. Their children: (1) Eva May, b. Santa Ana, Cal., July 15, 1891. (2) Baby, b. Sept. 10, 1894; d. Bakersfield, Cal., Sept. 16, 1874. (3) Raymond Willard, b. Santa Ana, Cal., Feb. 14, 1896. (4) Lellia Fay, b. Garden Grove, Cal., Dec. 27, 1899.

- 1528 Nellie Flora, b. Pleasant Hill, Mo., April 9, 1869; m. William Porter Lewis, son of Allen Henry and Mary Elizabeth (Sitton) Lewis, July 16, 1890; he was b. at Millwood, Mo., Oct. 26, 1860. They resided Santa Ana, Cal., and Tustin, Orange Co., Cal. Children: (1) Ellsworth, b. Whittier, Cal., July 15, 1891. (2) Sarah Frances, b. Pattiway, Cal., July 30, 1893. (3) Erma Hazel, b. Santa Ana, Cal., Oct. 8, 1897.
- 1529 Willie, b. Carter Springs, Mo., Oct. 3, 1871; d. Oct. 5, 1894.
- 1530 George Starrett, b. Westminster, Mo., Sept. 29, 1875. Residence Tustin, Cal.

1104

DR. JUSTIN WORTHING⁸ LAMSON (William,⁷ John L.,⁶ William,⁵ Jonathan,⁴ William,³ John,² William¹), was born at Allentown, N. H., May 21, 1840, and died at Neosho, Mo., Jan. 16, 1911. He married Susan Miranda Ritchey, daughter of Matthew Harvey and Mary (King) Ritchey, Jan. 17, 1871, at Newtonia, Mo.; she was born at Ritchey, Mo., March 19, 1850.

Dr. Justin Worthing Lamson was graduated from the Rush Medical College, Chicago, in 1867, and practiced his profession in Neosho, Mo. He was a member of the Missouri State Medical Association, and Board of Pension Examiners of Neosho. He was Mayor of Neosho, and a member of the Legislature. Until a few days before his death he was Superintendent of State Hospital No. 3, Nevada. He died at his home in Neosho, Mo., from nephritis.

Children of Dr. Justin Worthing⁸ and Susan Miranda (Ritchey) Lamson, born at Newtonia, Mo.:

- +1531 Roy Clifton,⁹ b. Nov. 14, 1872; m. Emma E. Moore, Nov. 21, 1900. Residence Neosho, Mo.
- 1532 Ina May, b. Nov. 9, 1876; m. Thomas Downs, son of Thomas and Mary (Sutton) Downs, April 18, 1900, at Neosho, Mo.; he was born in London,

England, May 24, 1872. Residence Swarthmore, Pa.

1105

GEORGE STARRETT^s LAMSON (William,⁷ John L.,⁶ William,⁵ Jonathan,⁴ William,³ John,² William¹), was born at Allentown, N. H., June 18, 1841, and died at Hamilton, Mo., Feb. 21, 1879. He married Hattie Henderson, daughter of Samuel and Margaret B. (Hurford) Henderson, Dec. 26, 1865, at Fairburg, Ill.; she was born at Franklin, O., July 14, 1846. George Starrett Lamson lived in Hamilton, Mo.

Children of George Starrett and Hattie (Henderson) Lamson, born Hamilton, Caldwell County, Mo.:

- +1533 Harry Henderson,⁹ b. Jan. 1, 1867; m. Blanche D. Rosenthal, Dec. 4, 1886.
- 1534 Jessie, b. Dec. 18, 1874; m. James B. Giddings, Sept. 16, 1896; he was b. at Middle Grove, Mo., Sept. 8, 1870, and was the son of William Braxton and Katherins (Anderson) Giddings. They resided Hamilton, Mo. Child: (1) Kathryn Harriett, b. Hamilton, Mo., Jan. 21, 1899.
- 1535 Nettie, b. Sept. 23, 1877.

1111

FRANKLIN PIERCE^s LAMSON (John,⁷ John L.,⁶ William,⁵ Jonathan,⁴ William,³ John,² William,¹), was born at Brookfield, Vt., Feb. 9, 1854. He married Mary Frances Green, daughter of Marshall and Susan Frances (Sprague) Green, Feb. 24, 1877, at Northfield, Vt.; she was born at Brookfield, Vt., Feb. 16, 1858.

Franklin Pierce Lamson is a farmer and lived on the Old Lamson farm in East Brookfield, Vt., where his grandfather, John Lummis Lamson, located in 1830, until 1907, when he sold the farm to his son, Arthur Clair Lamson.

Children of Franklin Pierce^s and Mary Frances (Green) Lamson, born Brookfield, Vt.:

- +1536 Marshall Green,⁹ b. Jan. 3, 1878; m. (1) Nancy Ahern, June 20, 1900; m. (2) Sadie J. Badger, Dec. 25, 1901.
- 1537 Elizabeth May, b. April 30, 1880; m. Frank Henry Wilcox, July 31, 1901. Residence Randolph Centre, Vt. Children: (1) Clarence Henry, b. July 27, 1902. (2) Geneva Edith, b. Feb. 12, 1912.
- +1538 George Franklin, b. July 3, 1881; m. Jeannette McClinton, April 28, 1916.
- +1539 Arthur Clair, b. Feb. 8, 1884; m. Bertha Gladys Holmes, Oct. 22, 1907.
- 1540 Louise Edna, b. April 4, 1887; m. Fred Clayton Fiske, Oct. 28, 1914; he was b. in Brookfield, Vt., Dec. 12, 1887, and was the son of Clayton Blodgett and Adele Laura (Loomis) Fiske. He is Manager of the University Farm, at Burlington, Vt.
- 1541 Edwin Clarence, b. April 19, 1889; d. May 2, 1899.
- +1542 Oscar Clayton, b. Oct. 8, 1891; m. Hazel May Sprague, June 25, 1913.
- 1543 Carolyn Frances, b. July 1, 1895; m. Josiah Holden Camp, Oct. 25, 1916, at East Randolph, Vt.; he was b. at Randolph, Vt., April 17, 1891, and was the son of Joseph Dix and Helen Margaret (Holden) Camp.
- 1544 John Lester, b. Nov. 6, 1897.

1119

HENRY WALTER⁸ LAMSON (Joseph,⁷ John L.,⁶ William,⁵ Jonathan,⁴ William,³ John,² William¹), was born at Hollisburg, Pa., July 17, 1854. He married Ida Belle Emerson, daughter of John and Juliet (Ackley) Emerson, Oct. 9, 1878, at Marion Ia.; she was born at Marion, Ia., Nov. 23, 1860. Henry Walter Lamson is a painter and paper hanger, and resides in Salt Lake City, Utah.

Child of Henry Walter⁸ and Ida Belle (Emerson) Lamson:

- 1545 Leah May,⁹ b. May 30, 1893; d. Salt Lake City, Utah, Jan. 7, 1894.

1120

JOHN⁸ LAMSON (Joseph,⁷ John L.,⁶ William,⁵ Jonathan,⁴ William,³ John,² William¹), was born at Peoria, Ill., Aug. 12, 1855. He married Martha Graham, daughter of James O'Conner and Martha (Fielding) Graham, July 19, 1875, at Marion, Ia.; she was born at Pittsburg, Pa., May 17, 1846. John Lamson is a contractor and builder and lives in Ida Grove, Ia.

Children of John⁸ and Martha (Graham) Lamson, born Ida Grove, Ia.:

- 1546 Harriett,⁹ b. Aug. 4, 1877.
 1547 Glenn, b. Jan. 23, 1883.
 1548 Joseph, b. July 26, 1887.
 1549 Marion Fielding, b. July 24, 1898.

1121

WILLIAM FREMONT⁸ LAMSON (Joseph,⁷ John L.,⁶ William,⁵ Jonathan,⁴ William,³ John,² William¹), was born at Berwick, Ill., Feb. 26, 1858. He married (1) Ida May Bell, daughter of William and Carlita (Wilsey) Bell, Oct. 2, 1880, at Milford, Neb.; she was born at Valparaiso, Ind., April 12, 1865, and died Sept. 11, 1900; he married (2) Leora Bell, Sept. 4, 1904. William Fremont Lamson is a mason, and lives in Milford, Neb.

Children of William Fremont⁸ and Ida May (Bell) Lamson:

- 1550 Lesley Jonathan,⁹ b. Milford, Neb., Aug. 8, 1881.
 1551 Gertrude Eleanor, b. Milford, Neb., May 6, 1883.
 1552 Lee Roy, b. Elwood, Neb., Jan. 31, 1887.
 1553 Pearl, b. Elwood, Neb., May 21, 1889; d. there Aug. 19, 1890.

Child of William Fremont⁸ and Leora (Bell) Lamson:

- 1554 Reafferd Joseph,⁹ b. Milford, Neb., May 26, 1905.

1122

GEORGE WASHINGTON⁸ LAMSON (Joseph,⁷ John L.,⁶ William,⁵ Jonathan,⁴ William,³ John,² William¹), was born at Berwick, Ill., Feb. 22, 1861. He married Evelyn May Dakin, daughter of Leonard Albion and Evelyn Matilda (Ramsdell) Dakin, June 3, 1891, at Deer Lodge, Mon.; she was born in Nova Scotia, Feb. 5, 1865. George Washington Lamson is an attorney and real estate broker, and lives in Butte, Mon.

Children of George Washington⁸ and Evelyn May (Dakin) Lamson, born Butte, Mon.

1555 Donald,⁹ b. July 23, 1894.

1556 Eleanor, b. Jan. 11, 1896.

1124

JOSEPH MILLER⁸ LAMSON (Joseph,⁷ John L.,⁶ William,⁵ Jonathan,⁴ William,³ John,² William¹), was born at Berwick, Ill., March 25, 1867. He married Jeannette Lulu Stone, daughter of William Sumner and Martha (Robinson) Stone, Dec. 21, 1896, at Seward, Neb.; she was born at Palmyra, Neb., Nov., 21, 1875. Joseph Miller Lamson is a painter and decorator, and lives in Santa Barbara, Cal.

Children of Joseph Miller⁸ and Jeannette Lulu (Stone) Lamson:

1557 Joseph William,⁹ b. Milford, Neb., Aug. 9, 1898.

1558 Eleanor Jeannette, b. Santa Barbara, Cal., Dec. 28, 1899.

1130

CHARLES BRUCE⁸ LAMSON (Benjamin,⁷ Jonathan,⁶ Jonathan,⁵ Jonathan,⁴ William,³ John,² William¹), was born at Craig, Ind., Nov. 16, 1828, and died about 1907. He married Mary Hinkle, April 22, 1857; she died in 1863. Charles Bruce Lamson resided in Fruita, Colo.

Children of Charles Bruce⁸ and Mary (Hinkle) Lamson:

1559 Fannie,⁹ b. —; d. 1899; m. Frank Collins.
Resided Fruita, Colo.

1560 Arthur, d. y.

1132

JOHN BUCHANAN⁸ LAMSON (Benjamin,⁷ Jonathan,⁶ Jonathan,⁵ Jonathan,⁴ William,³ John,² William¹), was born at Craig, Ind., April 20, 1832, and died 1915. He married (1) Louise Golay, daughter of Lewis and Louise (LeClerc) Golay, April, 1856, at Vevay, Ind.; she was born at Vevay, Ind., in 1834, and died May 30, 1861; he married (2) Susan M. Golay, daughter of Constant and Celestine (Moreod) Golay, May 1, 1895, at Indianapolis, Ind.; she was born at Vevay, Ind., in 1853. John Buchanan Lamson was a farmer and lived at Vevay, Ind. He was also County Commissioner.

Children of John Buchanan⁸ and Louise (Golay) Lamson, born Vevay, Ind.:

- 1561 Julia Abigail,⁹ b. Feb. 15, 1857; m. Mathias R. Madary. Residence Fresno, Cal.
- 1562 Ella Marie, b. Feb. 9, 1859; d. Vevay, Ind., Oct. 19, 1886.

1134

THOMAS DEVEREUX⁸ LAMSON (Benjamin,⁷ Jonathan,⁶ Jonathan,⁵ Jonathan,⁴ William,³ John,² William¹), was born at Craig, Ind., April 8, 1837, and died at Cowden, Ill., July 22, 1908. He married (1) Caroline W. Hildreth, daughter of Samuel F. and Tabitha Elder (Case) Hildreth, Dec. 19, 1865, at Neoga, Ill.; she died at Neoga, Ill., Feb. 3, 1877; he married (2) Ophelia Everhart, Sept. 16, 1883, at Neoga, Ill.; she was born at Port Washington, O., March 4, 1853.

Thomas Devereux Lamson lived in Vevay, Ind., until the Civil War broke out. In 1865 he removed to Neoga, Ill., and in 1883 to Cowden, Ill., where he lived until his death. He was a carpenter, and general contractor. He was a member of the 3rd Indiana Cavalry.

Children of Thomas Devereux⁸ and Caroline W. (Hildreth) Lamson:

- +1563 Samuel Clifford,⁹ b. Neoga, Ill., July 30, 1869; m. Ida Bell McInturt, June 15, 1892. Residence, Morris, Ill.

- +1564 Benjamin Elbert, b. Neoga, Ill., June 11, 1876.
Residence, Enid, Okla.

Children of Thomas Devereux⁸ and Ophelia (Everhart) Lamson:

- +1565 Charles Edward,⁹ b. Cowden, Ill., July 24, 1884.
Residence Clinton, Ill.
- 1566 Mary Edna, b. Cowden, Ill.; m. — Middlesworth.
Children: (1) Harold, b. Sept. 19, 1909. (2)
Cleda, b. Sept. 17, 1911. (3) — (daughter),
b. Dec. 20, 1912.
- 1567 Philip Everhart, b. Cowden, Ill., Nov. 2, 1891.
Residence Cowden, Ill.

1135

WALLACE WRIGHT⁸ LAMSON (Benjamin,⁷ Jonathan,⁶ Jonathan,⁵ Jonathan,⁴ William,³ John,² William¹), was born at Craig, Ind., Feb. 11, 1840. He married Mary Frances Hildreth, daughter of Captain Samuel Fletcher and Tabitha Elder (Case) Hildreth, May 5, 1862, at Vevay, Ind.; she was b. Covington, Ky., Oct. 11, 1842. Wallace Wright Lamson is a farmer and lives in Vevay, Ind.

Children of Wallace Wright⁸ and Mary Frances (Hildreth) Lamson, born Vevay, Ind.:

- +1568 William Wallace,⁹ b. Sept. 15, 1867; m. Susie Detraz, March 13, 1889.
- +1569 Edwin Wright, b. July 16, 1869; m. Fannie Clevenger, Jan. 1, 1896.
- +1570 Benjamin Freeman, b. June 28, 1873; m. Blanche Banta, Feb. 25, 1894.
- 1571 Joseph Case, b. April 18, 1875; m. Grace Kirkpatrick, April 19, 1898. Residence Vevay, Ind.
- 1572 Francis Bruce, b. Nov. 30, 1877.

1136

RODOLPH MOREOD⁸ LAMSON (Benjamin,⁷ Jonathan,⁶ Jonathan,⁵ Jonathan,⁴ William,³ John,² William¹), was born at Craig, Ind.,

Jan. 20, 1842. He married Jeannette Anderson, Oct. 30, 1873; she was born May 22, 1854.

Rodolph Moreod Lamson lives in North Madison, Ind. He fought in the Civil War, and was Sergeant of Company A, 22nd Indiana Regiment.

Children of Rodolph Moreod⁸ and Jeannette (Anderson) Lamson:

- 1573 Katie,⁹ b. Dec. 7, 1875.
- 1574 Edith, b. Dec. 11, 1878.
- 1575 Jay, b. Feb. 3, 1881.
- 1576 Mayme, b. Oct. 9, 1885.
- 1577 Elsie, b. Nov. 24, 1887.
- 1578 Beth, b. Feb. 16, 1890.

1137

WILLIAM HENRY⁸ LAMSON (Benjamin,⁷ Jonathan,⁶ Jonathan,⁵ Jonathan,⁴ William,³ John,² William¹), was born at Craig, Ind., Dec. 19, 1843. He married Clara Mennett, daughter of Francis E. and Mary (Lawrence) Mennett, Feb. 13, 1867, at Vevay, Ind.; she was born at Vevay, Ind., Nov. 7, 1844.

William Henry Lamson is a farmer and timber dealer of Vevay, Ind. He fought in the Civil War, in Company F, 22nd Indiana Regiment. He was with General Sherman in his march from Atlanta to the sea.

Children of William Henry⁸ and Clara (Mennett) Lamson, born Vevay, Ind.;

- 1579 Laura Mennett,⁹ b. June 30, 1868.
- +1580 Julian Freeman, b. July 2, 1872; m. Isabella Dupray, Oct. 17, 1895.
- +1581 Charles Bruce, b. June 22, 1874; m. Clara B. Gordon, Aug. 20, 1903.
- 1582 Josephine Eliza, b. March 22, 1877.
- 1583 Mary Abigail, b. Aug. 11, 1879.

THE NEW
PUBLISHED



JARVIS LAMSON

(Jarvis,⁷ Jonathan,⁶ Jonathan,⁵ Jonathan,⁴ William,³ John,² William,¹)

1143

JARVIS⁸ LAMSON (Jarvis,⁷ Jonathan,⁶ Jonathan,⁵ Jonathan,⁴ William,³ John,² William¹), was born at Hamilton, Mass., May 23, 1855. He married (1) Hattie Noyes Drinkwater, daughter of Retire and Jennie (Noyes) Drinkwater, Oct. 11, 1883, at Boston, Mass.; she was born at Durham, Me., Feb., 1861, and died at Dorchester, Mass., Oct. 29, 1892; he married (2) Sarah Augusta Titus, daughter of Albert C. and Antoinette (Carpenter) Titus, June 14, 1893, at Dorchester, Mass.; she was born at Hamilton, Ont.

Jarvis Lamson is a member of the firm of Lamson & Hubbard, hatters, of 92 Bedford St., Boston, Mass. He resides in Newton, Mass.

Children of Jarvis⁸ and Hattie Noyes (Drinkwater) Lamson:

1584 Esther Woodbury,⁹ b. Boston, Mass., May 13, 1884; d. Newton, Mass., June 16, 1897.

1585 Elsie May, b. Boston, Mass., Aug. 30, 1887; m. Kenneth Ritchie, Dec. 27, 1915. Residence Pittsfield, Mass. Child: (1) Kenneth Lamson.

+1586 Jarvis, b. Boston, Mass., Oct. 17, 1889; m. Beatrice Rogers.

Child of Jarvis⁸ and Sarah Augusta (Titus) Lamson:

1587 Barbara Carpenter,⁹ b. Newton, Mass., March 7, 1896.

1144

JONATHAN⁸ LAMSON (Jarvis,⁷ Jonathan,⁶ Jonathan,⁵ Jonathan,⁴ William,³ John,² William¹), was born at Hamilton, Mass., Oct. 9, 1856, and died there Jan. 5, 1911. He married Hattie Augusta Dodge, daughter of James Poor and Ann (Goodwin) Dodge of Salem, Mass., March 28, 1883, at Hamilton, Mass.; she was born at Ipswich, Mass., March 12, 1859.

Jonathan Lamson prepared for his collegiate course at Dummer Academy, and was graduated from Amherst College in 1877. Subsequently, after reading law with Mr. Charles Sewall of Salem, Mass., for two years, he decided not to enter the legal

profession, and in 1881 he returned to the homestead in Hamilton, where he gave his attention to general farming and dairying. His land, comprising 262 acres, and desirably located, is exceedingly fertile. Politically he was an active Democrat. He was a member of the Hamilton School Board from 1886 to 1889, and again in 1896, and he also ably filled other town offices.

Child of Jonathan⁸ and Hattie Augusta (Dodge) Lamson:

+1588 Jonathan,⁹ b. Aug. 23, 1885; m. Grace Belle Orne,
June 27, 1906.

1152

OBADIAH JAMES⁸ LAMSON (Joshua,⁷ Obadiah,⁶ Jonathan,⁵ Jonathan,⁴ William,³ John,² William¹), was born at Ipswich, Mass., Dec. 14, 1846. He married Emma J. Van Vrankin, daughter of Garret W. and Harriett (Waring) Van Vrankin, March 13, 1872, at Richmond, Va.; she was born at Vischer's Ferry, N. Y., Oct. 3, 1848. Obadiah James Lamson is a farmer and resides in Mount Hope, Orange County, N. Y.

Children of Obadiah⁸ James and Emma J. (Van Vrankin) Lamson:

1589 Darwin Adams,⁹ b. Richmond Va., Feb. 25, 1874.
1590 Nellie Lufkin, b. Richmond, Va., Aug. 21, 1877.
Residence Howells, Orange County, N. Y.
1591 Harriett Elizabeth, b. Essex, Mass., Oct 27, 1886.

1157

CHARLES ALDEN⁸ LAMSON (Charles E. W.,⁷ Nathaniel,⁶ Nathaniel,⁵ Jonathan,⁴ William,³ John,² William¹), was born at Boston, Mass., Oct. 16, 1861. He married Ida Marion Bradstreet, daughter of Josiah and Marion (Howe) Bradstreet, May 2, 1893, at Beverly, Mass.; she was born at Hamilton, Mass., in 1862. Charles Alden Lamson is President of the United Telegram Company, of 16 State St., Boston, Mass., and resides in Beverly, Mass.

Child of Charles Alden⁸ and Ida Marion (Bradstreet) Lamson:

1592 Charles Whitney,⁹ b. Beverly, Mass., March 19, 1895.

1165

JOSEPH WALTER⁸ LAMSON (John H.,⁷ John,⁶ Joseph,⁵ Jonathan,⁴ William,³ John,² William¹), was born at New Boston, N. H., April 22, 1856. He married Adella Keziah Wilkinson, daughter of Alfred O. and Melinda W. (Tyler) Wilkinson, Oct. 1, 1878, at Adrian, Mich.; she was born at Huron, O., May 29, 1856, and died July 2, 1899. Joseph Walter Lamson is a traveling salesman for the Hoosier Drill Company of St. Louis, Mo., and resides in that city.

Children of Joseph Walter⁸ and Adella Keziah (Wilkinson) Lamson:

1593 India Alberta,⁹ b. Huron, O., Sept. 17, 1879.

1594 Dirce Adella, b. Richmond, Ind., Nov. 15, 1883.

1174

GEORGE ASA⁸ LAMSON (Charles,⁷ Asa,⁶ Asa,⁵ Jonathan,⁴ William,³ John,² William¹), was born at Salem, Mass., May 6, 1846, and died there May 4, 1899. He married Elizabeth Dexter McConnell, daughter of William and Sarah E. (Ward) McConnell, July 7, 1869, at Beverly, Mass.; she was born at Beverly, Mass., in 1852. George Asa Lamson was a watchmaker and resided in Salem, Mass.

Children of George Asa⁸ and Elizabeth Dexter (McConnell) Lamson, born Salem, Mass.:

1595 Sarah Elizabeth,⁹ b. Dec. 28, 1869; d. May 26, 1892.

1596 Annie, b. Aug. 24, 1874; d. March 3, 1878.

1597 Charles Asa, b. Jan. 3, 1890.

1176

HEMAN ATWOOD⁸ LAMSON (William,⁷ Reuben,⁶ Thomas,⁵ Thomas,⁴ Thomas,² John,² William¹), was born in Vermont,

Aug. 14, 1818, and died at Charleston, Me., Jan. 28, 1884. He married Rachel Stevens Low, daughter of Samuel and Charity (Evans) Low of Dover, Me. (Brunswick, Me.?), Oct. 29, 1845, at Dover, Me.; she was born at Brunswick, Me., April 18, 1823. Heman Atwood Lamson came from Vermont with his father, about 1830, and settled at Atkinson Corner, Me. He was a farmer.

Children of Heman Atwood⁸ and Rachel Stevens (Low) Lamson, born Atkinson, Me.:

- 1598 Evans Atwood,⁹ b. May 15, 1852; m. Nancy Louise Noyes, dau. of David Jewett and Nancy (Barney) Noyes, June 25, 1882, at Charleston, Me.; she was b. in Atkinson, Me., Oct. 20, 1856. He is a veterinary surgeon, farmer and maple sugar producer, and also has a dairy at Charleston, Me.
- 1599 Addie Elizabeth, b. Sept. 21, 1858; m. John Ames. Residence Kanduskeag, Me.
- 1600 Flora Fanny, b. April 19, 1860; m. John Herrick.
- 1601 Vienna Frances, b. March 30, 1864.

1177

WILLARD K.⁸ LAMSON (William,⁷ Reuben,⁶ Thomas,⁵ Thomas,⁴ Thomas,³ John,² William¹), was born April 28, 1821, and died Jan. 20, 1894. He married (1) Jane Leighton, in 1842; she was born in 1821 and died at Orino, Me., Dec., 1846; he married (2) Alfreda Spencer of Enfield, Me., in 1851; she was born April 28, 1822. Willard K. Lamson resided in Bangor, Me.

Child of Willard K.⁸ and Jane (Leighton) Lamson:

- +1602 Charles W.,⁹ b. July 18, 1846; m. Mary E. McPherson, Aug. 12, 1871.

1178

SILAS WITTS⁸ LAMSON (William,⁷ Reuben,⁶ Thomas,⁵ Thomas,⁴ Thomas,³ John,² William¹), was born at Canon, Me., April

1823, and died Dec. 18, 1869 (1867?). He married Melinda Clifford Brown, daughter of Daniel C. and Betsey T. (Frost) Brown, May 25, 1849, at Atkinson, Me.; she was born at Atkinson, Me., in 1830, and died Sept., 1892. Silas Witts Lamson took part in the Civil War. He resided in Atkinson, Me.

Children of Silas Witts⁸ and Melinda Clifford (Brown) Lamson:

- 1603 Edward F.,⁹ b. 1850.
- 1603a Laura Melinda, b. Atkinson, Me., Aug. 18, 1851; m. (1) Walter H. Homans, son of Thomas and Elizabeth Homans, Sept. 26, 1875, at Malden, Mass.; he was b. at Augusta, Me., in 1847 and d. in 1897. Child: (1) Robert Edward, b. Nov. 8, 1877. She m. (2) Anson J. Webb, in 1899. She resided Lexington, Mass.
- +1604 William Henry, b. May 8, 1853; d. Chicago, Ill., Jan. 25, 1896; m. (1) Nellie Randall; m. (2) Maud I. Fortune, March 19, 1890.
- 1605 Nellie F., b. 1855; m. Isaac Powers. Children: (1) Linna. (2) Harry.
- +1606 Frank George, b. Atkinson, Me., in 1858; m. Anna Daveson.
- +1607 Frederick Melvin, b. 1860.
- 1608 Amanda F., b. 1862; m. Ellis Hall. Residence Maple, Me.; Children: (1) Minnie, m. — Freese. (2) Clifford. (3) Walter.
- 1609 Aurelia Isabel, b. Atkinson, Me., May 18, 1864 (1865?); m. Marcus Henry Gray, Aug. 5, 1883; he was b. June 6, 1860. Residence La Grange, Me. Their children were: (1) Nellie M., b. Nov. 12, 1885; m. May 6, 1903. (2) Arthur H., b. April 20, 1890. (3) Robert H., b. Oct. 24, 1895. (4) Walter B., b. Dec. 16, 1897.¹

1188

ELDEN HARTSHORN⁸ LAMSON (Reuben,⁷ Reuben,⁶ Thomas,⁵ Thomas,⁴ Thomas,³ John,² William¹), was born at Lunenburg,

Vt., July 24, 1831, and died at Boston, Mass., Feb. 6, 1890 (April 12, 1888?). He married Emily Maranda Patterson, daughter of Alvin D. and Drusilla Patterson, May 2, 1852, at Holyoke, Mass.; she was born at Biddeford, Me., May 3, 1831, and died at Boston, Mass., May 28, 1886. Elden Hartshorn Lamson was a painter and resided in New York City. He is said to have had one child who died young.

1191

ENOS GEORGE⁸ LAMSON (Reuben,⁷ Reuben,⁶ Thomas,⁵ Thomas,⁴ Thomas,³ John,² William¹), was born at Lunenburg, Vt., Oct. 26, 1836. He married (1) Aldine Eliza Webb, of Guildhall, Vt., June 3, 1863; he married (2) Kate Kimball Amadon, daughter of John French and Abigail (Kimball) Amadon, Jan. 21, 1887, at Passumpsic, Vt. Enos George Lamson was a farmer and lived in Lunenburg, Vt.

1192

DR. HORACE SAMUEL⁸ LAMSON (Reuben,⁷ Reuben,⁶ Thomas,⁵ Thomas,⁴ Thomas,³ John,² William¹), was born at Lunenburg, Vt., May 5, 1838, and died at Providence, R. I., July 17, 1910. He married Sarah Brown Salisbury, daughter of Henry Treadwell and Sarah Foster (Sheefe) Salisbury, May 23, 1866, at Providence, R. I.; she was born at Providence, R. I., Dec. 25, 1845.

Dr. Horace Samuel Lamson was graduated from the Harvard Medical School in 1863, and was surgeon in the Third Rhode Island Heavy Artillery during the Civil War. He resided in Providence, R. I., where he practiced his profession, and died there at the age of 72 from the nervous shock resulting from an automobile accident which occurred several weeks previously.

Children of Dr. Horace Samuel⁸ and Sarah Brown (Salisbury) Lamson:

- 1610 A daughter,⁹ b. Nov. 30, 1866; d. Dec. 2, 1866.
- 1611 Henry Ansel, b. Jan. 7, 1870. Is an assistant foreman and resides in Providence, R. I.

1194

EDWIN D.⁸ LAMSON (Thomas,⁷ Thomas,⁶ Paul,⁵ Thomas,⁴ Thomas,³ John,² William¹), was born at Boston, Mass., Oct. 12, 1834, and died at Deering, Me., July 4, 1885. He married Elizabeth Ann Libby, daughter of Richard H. and Jane (Baker) Libby, Nov. 8, 1860, at Richmond, Me.; she was born at Litchfield, Me., June 2, 1838.

Edwin D. Lamson was Representative to the Maine State Legislature, and was at one time Senator from Sagadahoc, Me. He was a druggist, and resided at various times in Richmond, Portland, and Deering, Me.

Children of Edwin D.⁸ and Elizabeth Ann (Libby) Lamson:

- 1612 Florence E.,⁹ b. Richmond, Me. (Deering, Me.?), Nov. 6, 1861; m. Edw. L. Brown, son of John S. and Hannah (Sanborn) Brown, of Portland, Me., Aug. 17, 1893, at Deering, Me.
- 1613 Josie A., b. Richmond, Me., Jan. 20, 1863; m. Charles E. Dalton.

1196

NATHAN GREEN⁸ LAMSON (Tobias L.,⁷ Thomas,⁶ Paul,⁵ Thomas,⁴ Thomas,³ John,² William¹), was born at Lowell, Mass., March 31, 1843. He married Ellen Maynard Fay, daughter of Edward Warren and Charlotte (Kidder) Fay, at Lowell, Mass., Sept. 27, 1870; she was born at Medford, Mass., March 26 (25?), 1845. Nathan Green Lamson is Treasurer of the Merrimack River Savings Bank in Lowell, Mass., where he resides.

Children of Nathan Green⁸ and Ellen Maynard (Fay) Lamson:

- 1614 Charlotte Fay,⁹ b. New York City, N. Y., Oct. 20, 1871; d. Lowell, Mass., July 26, 1872.
- 1615 Nathan Porter, b. Lowell, Mass., Sept. 14, 1874; m. Lillian Endicott Owen, Feb. 12, 1901. Residence, Lowell, Mass.
- +1616 Edward Fay, b. Lowell, Mass., June 25, 1877; m. Lucille Wetherbee, Oct. 5, 1904.

- 1617 Ellen Maynard, b. Lowell, Mass., June 7, 1881; d. July 20, 1887.
- 1618 Mary Green, b. Lowell, Mass., May 28, 1883.
- 1619 Charlotte Kidder, b. Lowell, Mass., May 2, 1885; d. there Oct. 10, 1890.

1199

EDWARD WESTON⁸ LAMSON (Nathan P.,⁷ Thomas,⁶ Paul,⁵ Thomas,⁴ Thomas,³ John,² William¹), was born at Boston, Mass., June 12, 1854. He married Lida Fuller Evans, daughter of Charles Orrin and Fidelia A. Evans, July 31, 1889, at Boston (Malden?), Mass.; she was born at Roxbury, Mass., in 1866. Edward Weston Lamson is a bank cashier and resides in South Framingham, Mass.

Children of Edward Weston⁸ and Lida Fuller (Evans) Lamson:

- 1620 Ruth Weston,⁹ b. Boston, Mass., Aug. 29, 1890.
- 1621 Dorothy Evans, b. South Framingham, Mass., July 31, 1896.

1202

MAJOR WILLIAM HENRY⁸ LAMSON (William,⁷ Samuel,⁶ Paul,⁵ Thomas,⁴ Thomas,³ John,² William¹), was born at Ipswich, Mass., May 20, 1830, and died June 25, 1865. He married Jeanette H. Bennett, daughter of Abijah and Mary G. Bennett, Aug. 25, 1852, at Lowell, Mass.; she was born at Groton, Mass., June 6, 1833, and died at Lowell, Mass., June 20, 1877.

Major William Henry Lamson resided in Lowell, Mass. On the 16th of Sept. 1861, he was commissioned as a Lieutenant in the Sixteenth Massachusetts, but was discharged on the 31st of March in the following year on account of disability. He was instrumental in organizing two companies in Lowell for the Thirty-third regiment, and was commissioned as a Captain in that regiment July 31st, 1862. On May 12, 1863, he was promoted to the rank of Major, which position he held until the date of his discharge on account of ill health, March 8, 1864.

Children of Major William Henry⁸ and Jeanette H. (Bennett) Lamson, born Lowell, Mass.; d. Lowell, Mass.:

- 1622 Mary Maria,⁹ b. June 17, 1853; d. Nov. 24, 1871.
- 1623 Frank Marston, b. July 12, 1855; d. Dec. 5, 1880.
- 1624 Charles H., b. Jan. 27, 1860; d. Sept. 14, 1862.
- 1625 William Henry, b. April 27, 1862; d. Sept. 20, 1878.

1203

EDWIN⁸ LAMSON (William,⁸ Samuel,⁶ Paul,⁵ Thomas,⁴ Thomas,³ John,² William¹), was born at Ipswich, Mass., March 3, 1833, and died at Lowell, Mass., March 13, 1895. He married (1) Lucy Jane Bennett, daughter of Abijah and Mary (Green) Bennett, June 2, 1860, at Lowell, Mass.; she was born at Groton, Mass., Sept. 24, 1838, and died at Lowell, Mass., Feb. 25, 1867; he married (2) Frances Augusta Bennett, daughter of Abijah and Mary (Green) Bennett, Oct. 22, 1868, at Lowell, Mass.; she was born at Groton, Mass., Nov. 15, 1834, and died Jan. 30, 1916, at Lowell, Mass.

Edwin Lamson was a manufacturer of shuttles and bobbins, and resided in Lowell, Mass.

Children of Edwin⁸ and Lucy Jane (Bennett) Lamson, born Lowell, Mass.:

- 1626 Lillian Maud,⁹ b. April 29, 1861; d. Providence, R. I., April 11, 1907; m. Howard Gray, Oct. 8, 1889, at Lowell, Mass. Resided Dover, N. H. Mr. Gray married again after his wife's death, and lives in Brookline, Mass.
- +1627 Newton Weber, b. July 10, 1863; m. Charlena Tidd, Oct. 14, 1891.
- +1628 Irving Bennett, b. Feb. 21, 1867; m. Cora Bell Fuller, Sept. 17, 1888.
- 1629 Edwin Fortis, b. Feb. 21, 1867; m. Laura Jane MacDonald, dau. of Henry and Catherine (Newcomb) MacDonald, Oct. 14, 1897, at Lowell, Mass.; she was b. in Nova Scotia, in 1864. He is a surgeon dentist, and his residence is at Lowell, Mass.

Children of Edwin⁸ and Frances Augusta (Bennett) Lamson, born Lowell, Mass.

- 1630 Abby Gertrude,⁹ b. Aug. 12, 1869; d. Sept. 23, 1870.
- 1631 Charles Walter, b. April 2, 1871; d. Jan. 29, 1890.
- 1632 Grace Wilhemina, b. April 2, 1871; m. Otis L. Humphrey, son of Otis M. and Sarah Frances (Dennis) Humphrey, Feb. 2, 1892, at Lowell, Mass.; he was b. at Lowell, Mass., July 23, 1864. They reside at Lowell. Children: (1) Dorothy Humphrey, b. Lowell, Mass., Sept. 2, 1893. (2) Otis M., b. Sept. 4, 1906. Mr. Humphrey is in the dry goods commission business in Boston, Mass.
- +1633 George Francis, b. Sept. 9, 1878; m. Margaret Telford, Oct. 5, 1909.

1205

SAMUEL⁸ LAMSON (William,⁷ Samuel,⁶ Paul,⁵ Thomas,⁴ Thomas,³ John,² William¹), was born at Ipswich, Mass., Sept. 19, 1839. He married Maria Josephine Currier, daughter of John and Jora (Bates) Currier, Oct. 30, 1862, at Lowell, Mass.; she was born at Bainston, Canada, May 25, 1842. Samuel Lamson was an advertising agent, and resided at 155 Huntington Ave., Boston, Mass.

Children of Samuel⁸ and Maria Josephine (Currier) Lamson:

- +1634 Arthur Currier,⁹ b. Lowell, Mass., Nov. 4, 1863; m. Elizabeth Holt.
- 1635 Samuel Warren, b. Charleston, Mass., July 20, 1866; m. Frances L. Silva, dau. of Francis and Mary Silva, Jan. 1, 1891, at Boston, Mass.; she was b. at Boston, Mass. They reside Boston, Mass. (1902, Salem, Mass.).
- 1636 Infant son, b. Nashua, N. H., May 2, 1875; d. May 19, 1875.

THE NEW YORK
PUBLIC LIBRARY
ASTOR, LENOX
TILDEN FOUNDATIONS



JOHN SAWYER LAMSON



MRS. JOHN SAWYER LAMSON

REV. J. K.
LIBRARY

- 1637 Ralph Bates, b. Nashua, N. H., Aug. 20, 1880; m. Annie Cutter, Dec., 1905. Residence 155 Huntington Ave., Boston, Mass.

1206

DANIEL BOWLES LORD⁸ LAMSON (William,⁷ Samuel,⁶ Paul,⁵ Thomas,⁴ Thomas,³ John,² William,¹), was born at Ipswich, Mass., Sept. 22, 1841, and died at Apopka, Fla., in 1905. He married Clara Maria Dawson, daughter of John and Maria Dawson, Nov. 9, 1870, at Lowell, Mass.; she was born at Groton, Mass., Feb. 26, 1850, and died at Lowell, Mass., Nov. 27, 1875.

Daniel Bowles Lord Lamson was for many years a salesman and resided in Lowell, Mass. He afterwards moved to Apopka, Fla., where he owned an orange grove.

Children of Daniel Bowles Lord⁸ and Clara Maria (Dawson) Lamson, born Lowell, Mass.:

- 1638 Frederick Daniel,⁹ b. Dec. 17, 1871; d. at Lowell, Mass., Sept. 8, 1876.
- 1639 Jeannette Clara, b. Aug. 24, 1873; m. George H. Rines, son of George Washington and Etta (Banfield) Rines, March 27, 1894, at Apopka, Fla.; he was b. at Lowell, Mass., Nov. 13, 1869. They resided Miami, Fla. Children: (1) Blanche Helen, b. Lakeville, Fla., July 8, 1895; d. Miami, Fla., March 2, 1897. (2) George Henry, b. Miami, Fla., July 17, 1897. (3) Clara L., b. 1899.

1208

JOHN SAWYER⁸ LAMSON (Samuel,⁷ Samuel,⁶ Paul,⁵ Thomas,⁴ Thomas,³ John,² William¹), was born at Andover, Mass., April 21, 1833, and died at Boxford, Mass., Aug. 21, 1883. He married Mary Hart Hunter, daughter of Rev. John Hart and Julia Maria (Judson) Hunter, June 15, 1859, at Mount Vernon, N. Y. She was born in Shrewsbury, N. J., July 15, 1837, and died at Summit, N. J., June 21, 1911.

John Sawyer Lamson received his early education in the schools of Nashua, N. H. In 1850 he resided in North Reading, Mass., but was in business in Salem, Mass., with the firm of Phillips, Goodhue and Bowker, importing merchants in the East India trade.

In 1851 he removed to Brooklyn, N. Y., and entered into business with his uncle, George W. Lamson, who was an importer of varnish gums, at 14 South William St., New York City. A few years later he started in business for himself, as a gum merchant, and in 1860, with his brother, Edwin Lamson, he founded the firm of John S. Lamson & Bro., importers of African and South American products, at 77 Maiden Lane, New York, and this firm continued in business at this address for fifty years. They were largely interested also in asphaltum and manganese. At one time Mr. Lamson had control of a large collection of prehistoric pottery, thousands of pieces of which were taken from the ancient graves of Chiriqui, Panama. He sold part of them to the Smithsonian Institute, at Washington, D. C., and part to the Peabody Museum at Yale University, and other Museums.

In June 15, 1859, he married Mary Hart Hunter, daughter of the Rev. John Hart Hunter. Mr. Hunter was a graduate of Union College, Schenectady, N. Y., in 1825, and while a student there he founded the first chapter of the Kappa Alpha Fraternity, which has since grown to be one of the most prominent Societies in American college life. He held pastorates in the Congregational churches of Fairfield, Conn., West Springfield, Mass., Shrewsbury, N. J., and Bridgeport, Conn. He died at Galveston, Texas, Feb. 22, 1872. Miss Hunter's mother, Julia Maria (Judson) Hunter, was a daughter of Daniel Judson, of Stratford, Conn., who was a descendant of William Judson, who came to this country in 1634 from Kirby Moorside, North Riding, Yorkshire, England. She (Julia M. (Judson) Hunter) was born in Stratford, Conn., Jan. 11, 1811, and died at the age of 94, in New York City, on Oct. 14, 1905.

After his marriage, Mr. Lamson lived at various times in New York City, Jersey City, Orange, Montclair, and Plainfield, N. J. In 1881 his health broke down, and after giving up business and traveling to the Bahamas and elsewhere, he removed to

Boxford, Mass., where he died, Aug. 21, 1883. He is buried in the cemetery in Boxford, Mass. Mrs. Lamson spent the latter years of her life with her sons in Summit, N. J., where she died in her seventy-fourth year. The following verses in memoriam, were written by her friend and neighbor, the poetess George Klingle (Mrs. Georgianna K. Holmes):

IN MEMORIAM.

MRS. JOHN SAWYER LAMSON.

As some sweet rythm that will last
 Through echoes, though it drifteth past,
 We hear a life-song echoing where we stand.
 Though death's mute angel led her by the hand
 Quite out of sight—
 Aye, led her into rapture and the light—
 The motive of her life-song drifteth by;
 Such music drifteth on, and may not die.
 Who hears the strain—who heard it in the past—
 Hath caught a snatch of music that must last.

GEO. KLINGLE.

Children of John Sawyer⁸ and Mary Hart (Hunter) Lamson:

- 1640 Harriett Newell,⁹ b. Jersey City, N. J., March 13, 1862; d. there July 17, 1862.
- +1641 John Sawyer, b. New York City, Oct. 10, 1864.
- +1642 Edwin Ruthven, b. New York City, March 12, 1867.
- +1643 Horace Holden, b. New York City, July 26, 1869; m. Edith Demarest, Feb. 21, 1889.
- +1644 William Judson, b. Orange, N. J., May 14, 1871.
- 1644a Mary Judson, b. Orange, N. J., Sept. 3, 1874, m. Captain George Clarke Musgrave, son of Joseph and Sarah Ann (LeButte) Musgrave, of Folkestone, England, June 1, 1900, in New York City; he was b. at Folkestone, England, May 1, 1874. They resided at 124 Summit Ave., Summit, N. J. Captain Musgrave served in the English army, in the Ashanti Expedition, West Africa. He was invalided and after returning to England he went

to Cuba, where he joined General Garcia, and was entrusted with dispatches to President McKinley, in Washington, D. C. He was intercepted in Havana, arrested and sentenced to death by the Spaniards, but was finally liberated, and later went to New York City. He is the author of several books, among them, *Under Three Flags in Cuba*, *In South Africa with Buller*, *To Kumassi with Scott*, *Under Four Flags for France*. He was Treasurer of John S. Lamson & Bro., 84 William St., New York, for many years. He is a member of the 7th Regiment, N. G. N. Y. Child: (1) Edwin Lamson, b. London, England, March 4, 1901. He is a student in the University of London (1917).

1212

EDWIN⁸ LAMSON (Samuel,⁷ Samuel,⁶ Paul,⁵ Thomas,⁴ Thomas,³ John,² William¹), was born at Tewkesbury, Mass., July 6, 1844.

He received his early education in the schools of Boxford, Mass., and New York City, and also at Phillips Academy, Andover, Mass. He entered business in New York with his uncle, George Whitfield Lamson, who was an importer of gums. In 1860 he formed a partnership with his brother, John Sawyer Lamson, under the firm name of John S. Lamson and Bro., at 77 Maiden Lane, New York City. They were importers of African and South American products, gums, ivory nuts, pearl shells, etc., and later manganese and asphaltum. On the death of his brother, in 1883, Edwin Lamson carried on the business by himself, but under the same firm name. The business continued at the same place, 77 Maiden Lane, New York, for fifty years. He assisted in the development and control of various mines of bitumen and manganese in Mexico, Central America and the West Indies.

During the development of mines in Central America, he and his brother became interested in the prehistoric graves in the

forests of Chiriqui, Panama, and through their efforts the first excavations were made to secure the ancient pottery and gold ornaments contained in these tombs. The results of their important work are shown in the collections of these antiquities in the Peabody Museum of Yale University, the Smithsonian Institute at Washington, the British Museum, and in the complete Lamson Collection retained by the family in Summit, N. J.

Mr. Lamson was an active member of Dr. Howard Crosby's Presbyterian Church, in New York City, for many years. He was a man of sterling character, strong personality and reserve. Outside of a successful business career his life was devoted to a wide sphere of unostentatious philanthropy. He was a deep reader, and interested in an extensive variety of subjects. Among these was genealogy, and it was he to whom credit is due for the inception of the work which has resulted in the publication of this book.

He was unmarried. He resided in New York City until 1908, when failing health compelled him to give up active business, and he lived with his nephew, Dr. William J. Lamson, in Summit, N. J. He died at Loomis, N. Y., June 20, 1914, and was buried in Boxford, Mass.

1217

WILLIAM⁸ LAMSON (Nathaniel M.,⁷ Samuel,⁶ Paul,⁵ Thomas,⁴ Thomas,³ John,² William¹), was born at Lowell, Mass., April 5, 1851. He married Isadore T. Davidson, daughter of Zebulon W. and Abbie K. Davidson, April 27, 1881, at Chelsea, Mass.; she was born at Chelsea, Mass., Sept. 9, 1849, and died there Jan. 26, 1888. William Lamson is an optician, and has resided at various times in Lowell, and Chelsea, Mass., and Providence, R. I.

Child of William⁸ and Isadore T. (Davidson) Lamson:

1645 Abbie Lestie,⁹ b. Lowell, Mass., Jan. 11, 1886.

1221

GARDNER SWIFT⁸ LAMSON (Edwin,⁷ Samuel,⁶ Paul,⁵ Thomas,⁴ Thomas,³ John,² William¹), was born at Boston, Mass., April

27, 1855. He married Mary Dater, daughter of J. Henry and Ada H. (McMurray) Dater, Jan. 18, 1882, at Brooklyn, N. Y.; she was born at Brooklyn, N. Y.

Gardner Swift Lamson was graduated at Harvard College, Class of 1872. He took up vocal music as a profession, and was offered a position as head of the Vocal Faculty of the University of Michigan, at Ann Arbor, Mich. His voice was said to be one of the best bass-baritones to be heard on the American Concert platform. He was a successful recital and oratorio singer. He held his position in the University of Michigan for six years, and at the same time kept in touch with the concert field and filled many important engagements. Deciding to add to his value as an artist by getting all that was to be gained by European study, he sailed for Germany in 1900, and in a short time attracted attention in operatic circles, and acquired a large repertory in German opera, and sang in many of the large cities.

He returned to the United States in 1910 and is singing in concert and teaching singing. He resides in New York City.

1225

HENRY HARRISON⁸ LAMSON (Eli B.,⁷ Nathaniel,⁶ Nathaniel,⁵ Thomas,⁴ Thomas,³ John,² William¹), was born at Boylston, Mass., June 19, 1841. He married Marion L. Stuart, daughter of John H. and Louise L. (Curtis) Stuart, Sept. 17, 1867, at Worcester, Mass.; she was born at Sterling, Mass., in 1848. Henry Harrison Lamson is a merchant, and resides at Worcester, Mass.

Child of Henry Harrison⁸ and Marion L. (Stuart) Lamson:

1646 Lewis E. B.,⁹ b. Worcester, Mass., Aug. 13, 1868;
m. Florence L. Johnson, dau. of George L. and Sarah J. (White) Johnson, June 23, 1897, at Worcester, Mass.; she was b. at Neponset, Mass.
He is a dentist.

1228

GEORGE LAMBERT⁸ LAMSON (Lambert,⁷ Nathaniel,⁶ Nathaniel,⁵ Thomas,⁴ Thomas,³ John,² William¹), was born Aug., 1843, at

Boyleston, Mass., and died May 20, 1912, at Worcester, Mass. He married Mary G. Baldwin, daughter of Charles H. and Mary (Grovenor) Baldwin, at West Boylston, Mass., Nov. 3, 1870; she was born at West Boylston, Mass., Sept. 11, 1847. George Lambert Lamson was a farmer, and resided in Worcester, Mass.

Children of George Lambert⁸ and Mary G. (Baldwin) Lamson:

- +1647 George Lambert,⁹ b. Feb., 1872, at Boylston, Mass.; m. Sarah J. Brown.
- 1648 Frank G., b. Jan. 31, 1875; d. May 7, 1899, at Worcester, Mass.

1233

FRANKLIN SILAS⁸ LAMSON (Silas,⁷ Silas,⁶ Nathaniel,⁵ Thomas,⁴ Thomas,³ John,² William¹), was born at Michigan City, Ind., Jan. 16, 1836. He married Anne Frances Mather, Sept. 4, 1866; she was born at Colrairie, Mass., May 19, 1847. Franklin Silas Lamson was an inventor and lived in Washington, D. C.

Children of Franklin Silas⁸ and Anne Frances (Mather) Lamson:

- 1649 Harry Franklin,⁹ b. Georgetown, D. C., Jan. 21, 1869; d. there Jan. 28, 1877.
- 1650 William Mather, b. Georgetown, D. C., Nov. 7, 1870. Residence U. S. Navy Yard, Portsmouth, N. H.
- 1651 Louis Bernard, b. Washington, D. C., July 23, 1873. Residence Boston, Mass.
- 1652 Eleanor Annie, b. Georgetown, D. C., April 19, 1875. Residence Georgetown, D. C.
- 1653 Robert Lawrence, b. Georgetown, D. C., Jan. 26, 1877; d. there July 26, 1877.
- 1654 Elizabeth Hyde, b. Washington, D. C., June 1, 1878. Residence Washington, D. C.
- 1655 Caroline Thompson, b. Washington, D. C., May 10, 1880.

- 1656 Susan Comegys, b. Washington, D. C., Aug. 29, 1881.
- 1657 Frank E., b. Washington, D. C., May 11, 1883; d. there Aug. 14, 1883.
- 1658 Frank Stearns, b. Anacostia, D. C., Dec. 30, 1889. Residence Anacostia, D. C.

1234

ROSWELL HAWKS⁸ LAMSON (Jeremiah,⁷ Silas,⁶ Nathaniel,⁵ Thomas,⁴ Thomas,³ John,² William¹), was born at Burlington, Ia., March 29, 1838, and died at Portland, Ore., Aug. 14, 1903. He married Catherine Buckingham, daughter of General Buckingham of the U. S. Army, Nov. 14, 1867, at Irvington, N. Y.; she died at Portland, Ore., June 11, 1892.

Roswell Hawks Lamson crossed the plains and Rocky Mountains when a lad. He entered the Naval Academy in 1858, being its first cadet from Oregon. At the breaking out of the Civil War, he helped bring the old frigate *Constitution* from Annapolis to New York. He graduated second in a class of eighty-four. In 1861 he was at the capture of Forts Hatteras, Clark, and Port Royal, S. C. In 1863 he was in command of a fleet sent to the relief of General Peck on the Upper Nansemond River, where he assaulted and captured Hill's Point Battery. He superintended the equipping and arming of the *Gettysburg*, of which he received command. He towed in the powder ship which was exploded under the walls of Fort Fisher in the first attack and led a naval division of the assault when the Fort was finally taken Jan. 15, 1865. At the close of the War he was appointed Flag Lieutenant, on the staff of Admiral Goldsborough, the first American Admiral to visit Europe, being promoted over thirty officers who antedated him in commission on the recommendation of five admirals. He resigned in 1866. He returned to Portland, Ore., in 1870, and was County Clerk from 1873-4, being also Professor of Mathematics at Pacific University. He was Clerk of the United States Court in Portland, Ore., for seventeen years, resigning in 1894. He was placed on the Naval Retired List. The *New York Evening Sun* of Aug. 22, 1908, says:

Washington, D. C., Aug. 21, 1908. By authority of the President, the torpedo boat destroyers under construction have been assigned the following names: . . . Torpedo Boat Destroyer No. 18, *Roswell H. Lamson*, after Lieut. Roswell H. Lamson, U. S. N., who participated in the battle of Port Royal and the capture of Fort Walker; he was commended by Rear Admiral Dupont for bravery.

Children of Roswell Hawks⁸ and Catherine (Buckingham) Lamson:

- 1659 Roswell Buckingham,⁹ b. Windsor, Vt., Sept. 27, 1868; d. St. Helens, Ore., July 1, 1911; m. Jennie Estelle Montague, Sept. 15, 1897, in Portland, Ore. He was a lawyer, and lived in Portland, Ore. He was killed by a fall from a horse.
- 1660 Frederick, b. April 3, 1873; d. July 8, 1874.
- 1661 Mary, b. Aug. 8, 1875; d. May 19, 1877.
- 1662 Alice, b. Nov. 22, 1877; d. May, 1879.
- 1663 Helen, b. March 24, 1880; m. Clarence Stephen Crary, June 11, 1904, at Portland, Ore. Residence San Mateo, Cal.
- 1664 Ethel, b. Dec. 14, 1882; d. Dec. 23, 1885.
- 1665 Gertrude, b. Feb. 28, 1885; d. Washington, D. C., March 28, 1897.

1235

HENRY WARD⁸ LAMSON (Jeremiah,⁷ Silas,⁶ Nathaniel,⁵ Thomas,⁴ Thomas,³ John,² William¹), was born at Burlington, Ia., Aug. 3, 1840. He married Sarah Nancy Charleton, Dec. 20, 1860; she was born Oct. 2, 1844. Henry Ward Lamson lived in Oregon.

Children of Henry Ward⁸ and Sarah Nancy (Charleton) Lamson:

- +1666 Claude Charleton,⁹ b. Sept. 27, 1861; m. Mary Mendenhall, Oct. 14, 1896.
- +1667 Charles Edward, b. April 23, 1863; m. Ada Rogers. Sept. 16, 1881.

- 1668 Ward Kirk, b. July 20, 1876.
 +1669 James Henry, b. Jan. 12, 1872; m. Lulu Barber,
 Oct. 15, 1894.

1237

EDWARD F.⁸ LAMSON (Jeremiah,⁷ Silas,⁶ Nathaniel,⁵ Thomas,⁴ Thomas,³ John,² William¹), was born Sept. 20, 1850. He married Helen A. Burgess, July 31, 1873; she was born July 20, 1853. Edward F. Lamson lived in Oregon.

Children of Edward F.⁸ and Helen A. (Burgess) Lamson:

- +1670 Roy B.,⁹ b. May 10, 1874; m. Marjorie Barber, Nov.
 2, 1895.
 1671 Guy O., b. April 4, 1876.
 1672 Rex D., b. July 29, 1878.

1239

EASTBURN EBENEZER⁸ LAMSON (Ebenezer G.,⁷ Silas,⁶ Nathaniel,⁵ Thomas,⁴ Thomas,³ John,² William¹), was born at Shelburne Falls, Mass., Feb. 3, 1843. He married Martha Wardner, daughter of Allen and Minerva (Bingham) Wardner, of Windsor, Vt., June 22, 1865, at Windsor, Vt.; she was born at Windsor, Vt., Oct. 23, 1840. He died at the home of his daughter, Mrs. Howard Tracy, Plainfield N. J., Sept. 11, 1916.

Eastburn Ebenezer Lamson was for several years in business with his father in Cummington, Mass., and later removed to Shelburne Falls, Mass. He lived for many years in Windsor, Vt. He was the corporator of the Hartford Mills Co., at Hartford, Vt., in 1872. He also resided for some years at Salt Lake City, Utah.

Children of Eastburn Ebenezer⁸ and Martha (Wardner) Lamson:

- 1673 Caroline,⁹ b. Windsor, Vt., April 25, 1866. She is a teacher, and resides in Salt Lake City.
 1674 Martha, b. Shelburne Falls, Mass., July 29, 1868. She is a trained nurse, and resides in New York City.

- +1675 Eastburn Nathaniel, b. Windsor, Vt., Feb. 18, 1870; m. (1) Florence Langdon; m. (2) Alma —.
- 1676 Minerva Bingham, b. Windsor, Vt., Nov. 11, 1872; m. Howard Crosby Tracy, son of J. Evarts and Martha Sherman (Green) Tracy, June 24, 1893, at Saint Paul, Minn. He is a lawyer, and they reside at Plainfield, N. J.
- +1677 Philip, b. Windsor, Vt., Dec. 18, 1874; m. Jennie Elizabeth Schwartz, Aug. 17, 1915.
- 1678 Kathleen Kelly, b. Windsor, Vt., July 8, 1876. She is a decorator of furniture, and lives in Windsor, Vt.
- 1679 Elizabeth Harrington, b. Windsor, Vt., Feb. 8, 1879. She is a teacher of the violin, and has a studio at Plainfield, N. J.
- 1680 Louise Wardner, b. Windsor, Vt., Aug. 27, 1883; m. Horace Holly Smith, June 18, 1907. He is a lawyer, and they reside at Salt Lake City, Utah. Child: (1) Kath. Louise, b. June 30, 1911, Washington, D. C.

1242

ALLAN GRAY⁸ LAMSON (Ebenezer G.,⁷ Silas,⁶ Nathaniel,⁵ Thomas,⁴ Thomas,³ John,² William¹), was born at Shelburne Falls, Mass., March 19, 1859. He married (1) Martha W. Johnson, daughter of A. G. and Charlotte M. (Wardner) Johnson, June 22, 1880, at Brooklyn, N. Y.; she was born at Troy, N. Y., and died at Brooklyn, N. Y.; he married (2) Helene Frances Burgess, daughter of Charles Wesley and Caroline (Chase) Burgess, Nov. 12, 1897, at Boston, Mass.; she was born at Abington, Mass., Dec. 4, 1863.

Allan Gray Lamson resides in Salt Lake City, Utah, and is President of the Water and Electrical Power Co., and the Bingham Tunnel Co., of that City.

Children of Allan Gray⁸ Lamson, born Brooklyn, N. Y.:

- 1681 Charlotte,⁹ b. May 15, 1881; m. Charles Hyde Warren. Children: (1) Richard Warren, b. Dec. 13, 1905. (2) Allen. (3) William. Mr. Warren is Professor of Mineralogy in the Mass. Institute of Technology. Their residence is Brookline, Mass.
- +1682 Guy Carleton, b. May 30, 1883; m. Louise Burden, Oct. 11, 1911. Residence West Brighton, Staten Island.

1247

RALPH WALDO⁸ LAMSON (Ward N.,⁷ Silas,⁶ Nathaniel,⁵ Thomas,⁴ Thomas,³ John,² William¹), was born at Fairfield, Ia., Aug. 11, 1858. He married Mary Bowman, daughter of Peter Leander and Christina (Danielson) Bowman, Oct. 14, 1885; she was born in Sweden, May 18, 1864. Ralph Waldo Lamson resided in Fairfield, Ia.

Children of Ralph Waldo⁸ and Mary (Bowman) Lamson, born Fairfield, Ia.:

- 1683 Ruth Maria,⁹ b. Aug. 31, 1886.
 1684 John Bowman, b. Dec. 3, 1887.
 1685 Esther Dorinda, b. Sept. 20, 1889.
 1686 Flora Elizabeth, b. June 17, 1891. Studying art in New York (1911).
 1687 Bertha Emily, b. Aug. 1, 1893.
 1688 Charles Silas, b. May 26, 1895.
 1689 Katherine Goodnow, b. July 3, 1897.
 1690 Paul Danielson, b. Aug. 17, 1899.
 1691 Clara Louisa, b. Sept. 24, 1902.
 1692 Robert Ward, b. March 1, 1905.
 1693 James Frank, b. March 1, 1905.

1261

WILLIAM NEAGLE⁸ LAMSON (William S.,⁷ David,⁶ Matthew,⁵ Edwards,⁴ Samuel,³ John,² William¹), was born at Marblehead, Mass., Nov. 23, 1854. He married Ella Hannah Davis,

daughter of John and Hannah Reed (Mitchell) Davis, Oct. 2, 1877, at Marblehead, Mass.; she was born at Lynn, Mass. William Neagle Lamson is a printer and resided in Marblehead, Mass.

Children of William Neagle⁸ and Ella Hannah (Davis) Lamson, born Marblehead, Mass.:

- 1694 Bertha,⁹ b. Feb. 2, 1878.
- 1695 George W., b. June 26, 1881; d. Marblehead, Mass., Nov. 29, 1881.
- 1696 Edith, b. Aug. 13, 1882; d. Oct. 15, 1882.
- 1697 Allen Lindsey, b. Feb. 13, 1887.

1262

JOSEPH PHILLIPS⁸ LAMSON (William S.,⁷ David,⁶ Matthew,⁵ Edwards,⁴ Samuel,³ John,² William¹), was born at Marblehead, Mass., Aug. 20, 1856. He married Fanny S. Wright, daughter of John and Sophia Wright, Dec. 6, 1882, at Marblehead, Mass.; she was born in Nova Scotia. Joseph Phillips Lamson is a shoemaker and lives in Marblehead, Mass.

Children of Joseph Phillips⁸ and Fanny S. (Wright) Lamson:

- 1698 Percy,⁹ b. Sept. 3, 1884.
- 1699 Walter Worthen, b. March 29, 1886. Residence Lynn, Mass.
- 1700 Viola Mildred, b. Sept. 20, 1889.

1263

FRANK HENRY⁸ LAMSON (William S.,⁷ David,⁶ Matthew,⁵ Edwards,⁴ Samuel,³ John,² William¹), was born at Marblehead, Mass., June 9, 1859. He married (1) Carrie Lohan, daughter of Hugh and Sarah E. (Preble) Lohan, Oct. 12, 1880, at Marblehead, Mass.; she was born at Marblehead, July 21, 1860, and died there April 29, 1885; he married (2) Mary A. Murray, daughter of August and Catherine (McLeod) Murray, Aug. 31, 1892, at Swampscott, Mass.; she was born at Cape Breton, N. S. Frank Henry Lamson was a shoemaker and lived in Marblehead, Mass.

Children of Frank^s and Carrie (Lohan) Lamson, born Marblehead, Mass.:

1701 Mary Luetta,⁹ b. Feb. 27, 1881.

1702 Russell Chase, b. March 26, 1883; d. Sept. 16, 1884.

Child of Frank Henry^s and Mary A. (Murray) Lamson:

1703 John F.,⁹ b. Marblehead, Mass., June 25, 1893.

1265

REUBEN^s LAMPSON (Ebenezer,⁷ Jonathan,⁶ Jonathan,⁵ Samuel,⁴ Samuel,³ Samuel,² William¹), was born Feb. 8, 1816, and died Feb. 27, 1889. He married (1) Miranda Woodward, May 25, 1845; she was born at Landgrave, Vt., July 6, 1822, and died at Peru, Vt., May 31, 1863; he married (2) Mrs. Diantha Whitney (nee Cook) of Wells, Vt., Jan. 9, 1866; she was born Aug. 6, 1833, and died Feb. 3, 1886. Reuben Lampson lived in Peru, Vt.

Children of Reuben^s and Miranda (Woodward) Lampson:

1704 Harman W.,⁹ b. Dec. 8, 1846; d. March 8, 1848.

+1705 Wallace Charles, b. March 17, 1849; m. Ida Smith, March 17, 1873.

+1706 Rodney Wesley, b. Sept. 29, 1850; m. Kate Whitney, Feb. 4, 1874.

+1707 Amasa W., b. Nov. 4, 1853; m. Lucy Durant, Jan. 30, 1883.

1708 Gera W., b. July 5, 1856; d. May 6, 1874.

1709 Lewis W., b. Peru, Vt., June 4, 1858; m. Mrs. Lizzie H. Turner, dau. of James and Mary Shute, Sept. 5, 1885, at Boston, Mass.; she was b. in New York City, N. Y., in 1857. Residence (1902) 178 Main St., Charlestown, Mass.

1710 Laura Ida, b. Sept. 2, 1861; d. March 2, 1862.

1711 Elmer W., b. Peru, Vt., May 14, 1863; m. Elmy E. Johnson, Feb. 17, 1893, at Woodsboro, Vt.; she was b. March 4, 1852. Residence South Londonderry, Vt.

Children of Reuben⁸ and Mrs. Diantha (Whitney) Lampson:

1712 Carria,⁹ b. April 12, 1870; d. Feb. 11, 1876.

1713 Cora, b. April 12, 1870.

1267

ISRAEL⁸ LAMPSON (Ebenezer,⁷ Jonathan,⁶ Jonathan,⁵ Samuel,⁴ Samuel,³ Samuel,² William¹), was born Feb. 14, 1825. He married (1) —?; he married (2) — Shaw; he married (3) Electa Britton, of Mount Tabor, Vt. Israel Lampson was a farmer and lived in Mount Tabor, and Londonderry, Vt.

Child of Israel⁸ Lampson:

+1714 Henry,⁹ b. Mount Tabor, Vt., April 3, 1852; m. Martha E. Wilder, of Weston, Vt., March 1, 1882.

1268

LEVI S.⁸ LAMPSON (Ebenezer,⁷ Jonathan,⁶ Jonathan,⁵ Samuel,⁴ Samuel,³ Samuel,² William¹), died at Albany, N. Y. He married — Stilson. Levi S. Lampson lived at different times in Peru, Arlington and Manchester, Vt.

Children of Levi S.⁸ and — (Stilson) Lampson:

1715 Russell E.,⁹ b. 1870; m. Nina E. —. He was an engineer on the New York Central Railroad. Resided Albany, N. Y.

1716 Ida, d. 1893.

1272

LEVI A.⁸ LAMSON (Levi W.,⁷ John,⁶ Jonathan,⁵ Samuel,⁴ Samuel,³ Samuel,² William¹), was born at Amherst, N. H., in 1837. He married (1) Miranda A. Burt, daughter of John and Tryphena Burt, Aug. 11, 1864, at Methuen, Mass.; she was born at Methuen, Mass., in 1832; he married (2) Drusilla Kimball; she was born at Parsonfield, Me. Levi A. Lamson was a carpenter and lived in Manchester, N. H.

Children of Levi A.^s Lamson:

- 1717 George W.,⁹ b. Methuen, Mass., in 1866; m. Alice P. Farnum, dau. of Joseph and Martha A. (Poor) Farnum, Oct. 5, 1892, at Lawrence, Mass.; she was born at Andover, Mass., in 1863.
- 1718 William A., b. Methuen, Mass., March 17, 1870.
- 1719 Bessie Gertrude, b. Haverhill, Mass., in 1880; d. Manchester, N. H., Oct. 9, 1892.
- 1720 Elsie, b. Manchester, N. H., Nov., 1883; d. there April 3, 1885.
- 1721 Hazel Irene, b. Feb. 3, 1897; d. March 27, 1897.

1273

JOHN O.^s LAMSON (Levi W.,⁷ John,⁶ Jonathan,⁵ Samuel,⁴ Samuel,³ Samuel,² William¹), was born at Mount Vernon, N. H., in 1839, and died at Windham, N. H., Nov. 3, 1887. He married Jane Woodbury, daughter of Hiram and Marcia Woodbury, Oct. 31, 1860, at Hudson, N. H.; she was born at Pelham, N. H., Jan. 1, 1840. John O. Lamson was a farmer, and lived in Windham, N. H.

Children of John O.^s and Jane (Woodbury) Lamson, born Windham, N. H.:

- 1722 Abbie Jane,⁹ b. Pelham, N. H., Aug. 16, 1861; m. Frank W. Wilson.
- +1723 Joseph O. A., b. 1862; m. (1) Nellie S. Robbins, Dec. 25, 1886; m. (2) Mrs. Jenny Dragoon, June 14, 1890.
- +1724 John H. K., b. Windham, N. H., July 23, 1868; m. Mrs. Mary E. Williams.
- 1725 Fanny L., b. July 23, 1873; d. 1876.
- 1726 Levi W., b. May 26, 1878; m. Ethel W. Easson, dau. of Charles A. and Eunice A. Easson, Nov. 9, 1896, at Salem Depot, N. H. He is a shoemaker and lives in Salem, N. H.

1278

WILLIAM HENRY⁸ LAMSON (Jesse,⁷ Jesse,⁶ Jonathan,⁵ Samuel,⁴ Samuel,³ Samuel,² William¹), was born at Providence, R. I., Oct. 14, 1828, and died at Waltham, Mass., Oct. 16, 1888. He married Henrietta Warren, daughter of John and Maria (Dale) Warren, July 6, 1851, at Framingham, Mass.; she was born at Framingham, Mass. William Henry Lamson resided in Framingham and Newton, Mass.

Children of William Henry⁸ and Henrietta (Warren) Lamson, born Framingham, Mass.:

- 1727 Addie Billings,⁹ b. Aug. 27, 1852; m. Roscoe Williams.
- 1728 Charles Everett, b. Jan. 5, 1855; m. Nellie Kendrick. Residence Waltham, Mass.
- 1729 William Herbert, b. Dec. 26, 1856; d. April 13, 1917.
- 1730 Cora Isabel, b. March 25, 1860; m. — Freeman. Residence Lakewood, O.
- +1731 Wallace Irving, b. Dec. 27, 1862; m. Annie B. Cross, May 30, 1890. Residence Waltham, Mass.
- +1732 Harry J. Dale, b. May 12, 1871; m. Grace Donnell, May 12, 1892.

1279

GEORGE WEBSTER⁸ LAMSON (Jesse,⁷ Jesse,⁶ Jonathan,⁵ Samuel,⁴ Samuel,³ Samuel,² William¹), was born at Providence, R. I., Sept. 10, 1831, and died at Newton, Mass., July 9, 1896. He married (1) Mary E. Smith, daughter of John L. and Lucy A. Smith, April 3, 1853, at Beverly, Mass.; she was born at Beverly, Mass., in 1835, and died there Dec. 8, 1853; he married (2) Jennie Maxwell, daughter of Nathaniel and Dorcas Maxwell; she was born at South Berwick, Me., and died at Salisbury, Mass., April 10, 1884; he married (3) Annie Sanderson, daughter of Moses and Elizabeth (Bird) Sanderson, Sept. 21, 1866, at Brighton, Mass. George Webster Lamson was a carpenter and lived in Newton Lower Falls, Mass.

Children of George Webster⁸ Lamson:

- +1733 George Witherell,⁹ b. Beverly, Mass., July 22, 1854;
m. Mary J. Parnell.
- 1734 Alice, b. Newtonville, Mass.; m. Thomas Rhynes,
of Boston, Mass.
- 1735 Nellie, d. y.
- 1736 Nellie, b. Newton, Mass., Nov. 29, 1868; m. George
Snyder.

1283

ARTHUR HUGHES⁸ LAMSON (Cornelia A.,⁷ Darius,⁶ John,⁵ John,⁴ John,³ Samuel,² William¹), was born at Detroit, Mich., July 18, 1864. He married Grace S. Dunlap, daughter of Robert and Amelie Norton (Burras) Dunlap, Oct. 17, 1889, at New York City, N. Y.; she was born March 13, 1869, and died in New York City, Nov. 17, 1906. Arthur Hughes Lamson is manager of Dunlap and Company, Hatters, of New York City, and resided in New York City, N. Y.

Children of Arthur Hughes⁸ and Grace S. (Dunlap) Lamson:

- 1737 Alvin,⁹ b. New York City, N. Y., March 21, 1891;
d. there March 25, 1891.
- 1738 Robert Dunlap, b. New York City, N. Y., March
13, 1892.

1287

WALTER JOSEPH⁸ LAMSON (Valorous,⁷ Amasa,⁶ Samuel,⁵ Samuel,⁴ John,³ Samuel,² William¹), was born at Manchester, Mich., July 18, 1859. He married Laura M. McDonald, Nov. 23, 1886, at Wallaceburg, Ont. Walter Joseph Lamson is an attorney at law, and lives in Saginaw, Mich.

Children of Walter Joseph⁸ and Laura M. (McDonald) Lamson,
born Saginaw, Mich.:

- 1739 Maurice William,⁹ b. May 2, 1888.
- 1740 Ralph McDonald, b. Sept. 18, 1898.

1295

REV. GEORGE HERBERT⁸ LAMSON (John A.,⁷ William W.,⁶ William W.,⁵ William,⁴ John,³ Joseph,² William¹), was born at Lubec, Me., Jan. 10, 1839. He married Sarah J. Liscombe, daughter of Douglas and Harriett B. Liscombe, June 8, 1871, at Boston, Mass.; he was born at Sydney, C. B., in 1851.

Rev. George Herbert Lamson held pastorates at the following places: Fall River, Mass., 1871-2, 1878-9; South Somerset, Mass., 1873-5; Harwich, Mass., 1876-7; North Dighton, Mass., 1880-1; West Sandwich, Mass., 1882-3; East Hampton, Mass., 1884-5; Norwich, Conn., 1888; Mystic, Conn., 1889-90.

Children of Rev. George Herbert⁸ and Sarah J. (Liscombe) Lamson:

- 1741 Hattie,⁹ b. Fall River, Mass., March 23, 1872; m. — Barton, Nov. 17, 1892.
 1742 George H., b. Boston, Mass., 1882.

1298

DANIEL FORD⁸ LAMSON (John A.,⁷ William W.,⁶ William W.,⁵ William,⁴ John,³ Joseph,² William¹), was born Nov. 19, 1844. He married Damietta Leighton, about 1866. Daniel Ford Lamson resided in Lubec, Me.

Children of Daniel Ford⁸ and Damietta (Leighton) Lamson:

- 1743 Thomas Ford,⁹ b. about 1867; he is connected with the Everywhere Publishing Co., 150 Nassau St., New York City (1911). He married Emma Fanning.
 1744 Maggie May, b. Aug. 5, 1871; m. John Peabody, a lawyer.
 1745 Sarah, b. May 23, 1871; m. Fred Keene, Editor of the *Lubec Herald*.
 1746 Della, m. Marshall Jenkins, a storekeeper, and removed to Massachusetts.

1299

ALBION W.⁸ LAMSON (William,⁷ William W.,⁶ William W.,⁵ William,⁴ John,³ Joseph,² William¹). Albion W. Lamson is a manufacturer of sails, and lives in Lubec, Me.

Child of Albion W.⁸ Lamson:

1747 Albion D.⁹; he is a pharmacist, and resides in Lubec, Me.

1302

EBENEZER RICE⁸ LAMSON (Benjamin,⁷ William W.,⁶ William W.,⁵ William,⁴ John,³ Joseph,² William¹), was born at Lubec, Me., in 1846. He married Sophia Mugford, who was born at St. Andrews, N. B. Ebenezer Rice Lamson is a teamster and resides in Lubec, Me.

Child of Ebenezer Rice⁸ and Sophia (Mugford) Lamson:

+1748 Charles A.,⁹ b. Lubec, Me., in 1875; m. Annie Storey, March 27, 1896.

1305

GEORGE A.⁸ LAMSON (Amos,⁷ Andrew,⁶ William,⁵ William,⁴ William,³ Joseph,² William¹), was born in 1830. He married Almira J. Dibble. George A. Lamson resided in East Hampton, Mass.

Children of George A.⁸ and Almira J. (Dibble) Lamson:

+1749 Eugene A.,⁹ b. New Milford, Conn., in 1864; m. Selina Imhart, Nov. 29, 1897.

+1750 Albert F., b. New Milford, Conn., in 1867; m. Elizabeth L. Stearns, Oct. 25, 1899.

1751 Josephine, m. Charles Potter.

1752 George A.

1753 Frank D., b. March 29, 1870.

1754 Frederick J., b. Dec. 28, 1877.

1755 Henry W., b. Feb. 20, 1879.

1756 Ruth E., b. Jan. 21, 1881.

- 1757 Sarah, b. Dec. 28, 1883.
 1758 Clifford T., b. Feb. 14, 1887.

1309

LORENZO J.⁸ LAMSON (Amos,⁷ Andrew,⁶ William,⁵ William,⁴ William,³ Joseph,² William¹), was born in 1846. He married Mrs. Mary Frink (nee Jennings). Lorenzo J. Lamson resided in New Milford, Conn.

Children of Lorenzo J.⁸ and (Mrs.) Mary (Frink) Lamson, said to be as follows:

- 1759 Walter I.,⁹ b. July 15, 1883.
 1760 Caroline P., b. June 3, 1886.
 1761 Howard J., b. 1888; d. March 24, 1891.
 1762 Charles F., b. Nov. 6, 1889.
 1763 Irving H., b. July 20, 1891.
 1764 James, b. Aug. 10, 1894; d. Aug. 16, 1897.

1312

ANDREW⁸ LAMSON (Burritt B.,⁷ Andrew,⁶ William,⁵ William,⁴ William,³ Joseph,² William¹). He is said to have married twice. Andrew Lamson resided in New York City.

Children of Andrew⁸ Lamson:

- 1765 Emma.⁹
 1766 William.
 1767 "Waddy."

1315

JOHN JEROME⁸ LAMSON (Frederick Gunn,⁷ Andrew,⁶ William,⁵ William,⁴ William,³ Joseph,² William¹), was born Jan. 24, 1856. He married Victoria Roseman. John Jerome Lamson resided in New Milford, Conn.

Children of John Jerome⁸ and Victoria (Roseman) Lamson:

- 1768 Bradford Roseman,⁹ b. Sept. 9, 1884.
 1769 Ernest Jerome, b. March 20, 1886.

- 1770 Julian, b. 1890.
 1771 Richard, b. 1892.

1324

JESSE LOCKWOOD⁸ LAMSON (James M.,⁷ Nathaniel,⁶ Mitchell,⁵ Nathaniel,⁴ William,³ Joseph,² William¹), was born June 20, 1851, and died June 1, 1882. He married Louisa Donegan. Jesse Lockwood Lamson was a cabinet worker and carpenter, and resided at The Corner, Ulster County, N. Y.

Children of Jesse Lockwood and Louisa (Donegan) Lamson:

- 1772 Grace May,⁹ b. March 26, 1874; m. Lester Randall.
 Residence The Corner, N. Y.
 1773 Bertha Inez, b. Sept. 3, 1875; m. — Satterlee.
 Residence The Corner, N. Y.
 +1774 William LeGrange, b. Sept. 23, 1881; m. Martha Perry.

1328

GEORGE⁸ LAMSON (James M.,⁷ Nathaniel,⁶ Mitchell,⁵ Nathaniel,⁴ William,³ Joseph,² William¹), was born Aug. 18, 1858. He married Belle Albertson. George Lamson was a cabinet worker and carpenter, and resided in Mount Vernon, N. Y.

Child of George⁸ and Belle (Albertson) Lamson:

- 1775 Helen,⁹ b. Sept. 27, 1887.

1334

JOHN BENJAMIN⁸ LAMSON (Dr. Charles,⁷ William,⁶ Nathaniel,⁵ Nathaniel,⁴ William,³ Joseph,² William¹), was born at Adrian, Mich., about 1865. He married (1) Pamela Christine Stevens, daughter of Thomas Quincy and Caroline Adelia (Stine) Stevens, Sept. 6, 1886, at Philadelphia, Pa.; she was born in Luzerne County, Pa., Aug. 9, 1859; he married (2) —.

John Benjamin Lamson resided at various times in Adrian, Mich., Philadelphia, Pa., and is at the present (1911) in New York City. He is a printer and compositor. He was divorced by

his first wife, and married again, and has one child, a boy, by his second wife.

1342

EDWARD RUTLEDGE⁸ LAMPSON, M. D. (Edward R.,⁷ George,⁶ Nathaniel,⁵ Nathaniel,⁴ William,³ Joseph,² William¹), was born at Waterbury, Conn., June 14, 1868. He married Mary Seabury Starr, daughter of Dr. Pierre Sythoff and Louisa Green (Tudor) Starr, of Hartford, Conn., Feb. 15, 1906, at Hartford; she was born in Chicago, Ill., June 14, 1870.

Edward Rutledge Lampson, M. D., was graduated from Trinity College, Hartford, Conn., in 1893. He then entered the College of Physicians and Surgeons, in New York City, and was graduated from there in 1896. He served two years on the house staff of St. Luke's Hospital, New York, and then began the practice of his profession in Hartford, Conn., where he now resides.

Children of Edward Rutledge⁸ and Mary Seabury (Starr) Lampson:

- 1776 Rutledge Starr,⁹ b. Hartford, Conn., Oct. 29, 1907.
- 1777 Edward Tudor, b. Hartford, Conn., Jan. 8, 1912.

1349

WARREN ATHERTON⁸ LAMSON (Lorenzo J.,⁷ Samuel W.,⁶ Samuel,⁵ John,⁴ Caleb,³ Joseph,² William¹), was born at State Center, Ia., July 17, 1882. He married Marguerite Virginia Pratt, daughter of Ralph Eugene and Virginia (Young) Pratt, April 19, 1905, at Chicago, Ill.; she was born in Decatur, Ill.

Warren Atherton Lamson was graduated from Cornell College, and is a member of the firm of Lamson Bros. & Co., Commission Merchants, No. 6 Board of Trade, Chicago, Ill. He resides at No. 4555 Grand Boulevard, Chicago.

Children of Warren Atherton⁸ and Marguerite Virginia (Pratt) Lamson:

- 1778 Elizabeth,⁹ b. Jan. 12, 1908.
- 1779 Virginia, b. June 5, 1911.

1353

JOSIAH ARTHUR⁹ LAMSON (Josiah B.,⁸ Capt. John,⁷ Josiah,⁶ John,⁵ John,⁴ John,³ John,² William¹), was born at Topsfield, Mass., May 3, 1843. He married Hattie A. Wells, daughter of Hiram and Almira T. (Small) Wells, Dec. 21, 1868, at Topsfield, Mass.; she was born at Topsfield, Jan. 13, 1841.

Josiah Arthur Lamson resided in Topsfield, Mass. He was on the school committee for nine consecutive years, and was a strong Republican. He is a member of the Essex County Agricultural Society; of Fountain Lodge, I. O. O. F., of Topsfield, in which he has passed all the chairs; of the A. O. U. W., in which he has filled all the offices; of the Topsfield Historical Society and of the Topsfield Grange, of which he was at one time Master.

The Essex County (Massachusetts) *Biographical Review* speaks of him as follows:

"He has succeeded to the occupation and home of his forefathers, and is well sustaining the reputation of 'skilled and thrifty farmer,' in former times bestowed upon each preceding ancestor. 50 acres have been added to the original estate, giving him an aggregate of 300 acres of land to manage. This he does in a most intelligent and capable manner, taking advantage of the most improved modern methods, carrying on general farming and dairying with eminent success. He raises some stock, and from his dairy of 20 choice cows sells the milk. A part of his pleasant dwelling house, which is an old landmark of Topsfield, was built more than 200 years ago. He has replaced the old barn by a commodious and well arranged structure."

Children of Josiah Arthur⁹ and Hattie A. (Wells) Lamson:

1780 Gertrude Idalia,¹⁰ b. Topsfield, Mass., Nov. 17, 1869, d. 1901; m. Arthur Glover, son of John S. and Elizabeth J. (Rust) Glover of Topsfield, Mass., June 6, 1895; he was b. at Ipswich, Mass.

+1781 Frederick Josiah, b. Topsfield, Mass., July 1, 1871; m. Agatine Gower, June 2, 1896.

1358

JOSIAH⁹ LAMSON (Alvan F.,⁸ Josiah,⁷ Josiah,⁶ John,⁵ John,⁴ John,³ John,² William¹), was born at Chelsea, Mass., Feb. 12, 1855, and died there Dec. 4, 1886. He married Mrs. Emeline J. Smith, daughter of Rufus H. and Dalla A. Moulton, Sept. 5, 1883, at Lynn, Mass.; she was born at Charlton, Mass., in 1858. He is buried at Essex, Mass.

1359

ALVAN L.⁹ LAMSON (Alvan F.,⁸ Josiah,⁷ Josiah,⁶ John,⁵ John,⁴ John,³ John,² William¹), was born at Chelsea, Mass., March 4, 1861. He married Ada R. Johnson, daughter of Ephraim H. and Elizabeth A. Johnson, Jan. 19, 1887, at Peabody, Mass.; she was born at Peabody, in 1852. Alvan L. Lamson was a photographer, and resided in Chelsea, Mass.

Children of Alvan L.⁹ and Ada R. (Johnson) Lamson:

- 1782 Freddie,¹⁰ b. and d. July 18, 1888, at Chelsea, Mass.
- 1783 Mabel E., b. Chelsea, Mass., Nov. 1, 1889; d. there Feb. 9, 1890.
- 1784 ———, b. and d. Chelsea, Mass., April 30, 1891.

1369

HARRISON GRAY⁹ LAMSON (Warren H.,⁸ Harrison O.,⁷ William,⁶ John,⁵ Peter,⁴ John,³ John,² William¹), was born in 1872. He married Margaret Fitzgerald.

Harrison Gray Lamson is an architect, with offices in New York City. He resided at Sheepshead Bay, N. Y. His wife, who is a sister of Senator Fitzgerald, was among the founders of the Week End Club of Huntington, L. I. She is actively interested in charities, and is president of an organization which provides care and treatment for crippled children. A large open-air pavilion has been opened on the grounds of her summer home in Ocean Ave., Sheepshead Bay, and is known as the Summer Home for Helpless Crippled Children. The Association aims to have a chain of such summer homes, scattered throughout the country.

Branches have already been established in Seattle, Denver, Tampa, Washington, Chicago, Philadelphia, San Francisco and Boston.

1371

ALEXANDER OTIS⁹ LAMSON (Warren H.,⁸ Harrison O.,⁷ William,⁶ John,⁵ Peter,⁴ John,³ John,² William¹), was born in 1876.

Alexander Otis Lamson was a student of electrical engineering at Cornell University, and is now (1912) a draughting engineer of a meter company in New York City, and resides in Flatbush, Long Island. He is very much interested in the study of wireless telegraphy. He has invented a phonograph recorder which does away with the jarring, unsteady tones, and gives a wider range for the expression of the human voice.

1375

THEODORE⁹ LAMSON (Charles M.,⁸ Charles E.,⁷ Charles,⁶ Daniel,⁵ Peter,⁴ John,³ John,² William¹), was born at Worcester, Mass., June 14, 1875. He married Julia Calvert, daughter of Walter Scott and Georgia (Pettigrew) Calvert, Oct. 26, 1903, at New London, Conn.; she was born at New London, Sept. 2, 1876.

Theodore Lamson resided in Worcester, Mass., until 1885, and then removed to St. Johnsbury, Vt., and later to Boston, Mass. (1899). He entered the Medical Department of the U. S. Army in 1903, and is now (1912) a surgeon in the U. S. Navy, stationed at Fort McKinley, Manila, P. I.

Child of Theodore⁹ and Julia (Calvert) Lamson:

1785 Charles Marion,¹⁰ b. Philippine Islands, April 20, 1906.

1377

CHARLES EDWIN⁹ LAMSON (Rev. Charles M.,⁸ Charles E.,⁷ Charles,⁶ Daniel,⁵ Peter,⁴ John,³ John,² William¹), was born at Worcester, Mass., Nov. 27, 1878. He married Helen Fiske Westgate, daughter of John C. and Katherine M. (Roberts) Westgate, Sept. 21, 1908, at Watertown, Mass.; she was born at Boston, Mass., Sept. 21, 1882.

Charles Edwin Lamson resided at various times in Worcester, Mass., St. Johnsbury, Vt., and Hartford, Conn. He has lived in Cambridge, Mass., since 1899. He is a musician, and a teacher of music.

1380

FRED LEONARD⁹ LAMSON (Leonard,⁸ Sylvester,⁷ Charles,⁶ Daniel,⁵ Peter,⁴ John,³ John,² William¹), was born at Jasper, N. Y., Dec. 9, 1870. He married Della Hathaway, June 15, 1890, at Woodhull, N. Y.; she was born Feb. 9, 1871.

Fred Leonard Lamson was graduated from the University of Rochester, with the degree of A.B., in 1896. He was a member of the Phi Beta Kappa Society, and won the Dewey and Davis prizes for oratory. After leaving College, he was teacher of Mathematics and Treasurer of Cook Academy (1900-1904). Since 1904 he has been an instructor in mathematics at Rochester University, and was for several years Registrar and Assistant Treasurer. He resigned these positions in 1910 to go into business in Akron, O., where he now resides.

Children of Fred Leonard⁹ and Della (Hathaway) Lamson:

1786 Julia Ruth,¹⁰ b. June 28, 1897.

1787 Annie Rosita, b. Jan. 30, 1899.

1383

HARRY SYLVESTER⁹ LAMSON (Calvin,⁸ Sylvester,⁷ Charles,⁶ Daniel,⁵ Peter,⁴ John,³ John,² William¹), was born Jan. 2, 1880. He married Sara Lent, May 15, 1901.

Child of Harry Sylvester⁹ and Sara (Lent) Lamson:

1788 Iona,¹⁰ b. Dec. 28, 1908.

1385

CHARLES ERWIN⁹ LAMSON (Charles E.,⁸ Sylvester,⁷ Charles,⁶ Daniel,⁵ Peter,⁴ John,³ John,² William¹), was born Oct. 1, 1888. He married Grace Estelle Halleck, June 27, 1911.

Charles Erwin Lamson resides (1912) at Akron, O. He was graduated from Rochester University in 1910. At present (1912) he is an accountant in the office of a rubber company in Akron, O.

1391

EDWARD CORNELIUS⁹ LAMSON (James W.,⁸ Chauncey G.,⁷ Jude,⁶ Jonathan,⁵ Peter,⁴ John,³ John,² William¹), was born at Pierrepont Manor, N. Y., May 14, 1875. He married Cora Conrad, daughter of Henry and Emma (Weire) Conrad; she was born at Buffalo, N. Y., in 1885.

Edward Cornelius Lamson resided in Pierrepont Manor, N. Y., until 1894, when he removed to North Ilion, N. Y., and later (1902) to Frankfort, N. Y., and in 1904 he settled in Ilion, N. Y., where he has since resided. He was engaged in farming for several years, but is now an electrician.

Child of Edward Cornelius⁹ and Cora (Conrad) Lamson:

1789 Emma Jane,¹⁰ b. Ilion, N. Y., June 6, 1906.

1417

WILLIAM ABBOTT⁹ LAMSON (William S.,⁸ Charles,⁷ John,⁶ William,⁵ William,⁴ William,³ John,² William¹), was born Aug. 26, 1870. He married Winsby Hadley, daughter of Judge Samuel Page and Frances Maria (Walker) Hadley, of Lowell, Mass., June 21, 1900, at Lowell. William Abbott Lamson resides in Lowell, Mass.

Child of William Abbott⁹ and Winsby (Hadley) Lamson:

1790 Samuel Abbott,¹⁰ b. May 5, 1901.

1420

ROGER⁹ LAMSON (Roger,⁸ Edward O.,⁷ George,⁶ Gideon,⁵ William,⁴ William,³ John,² William¹), was born in New York City, in 1885. He married Mabel Stuart Nelson, daughter of Stuart Greenleaf Nelson, of 35 East 81st St., New York, Nov. 4, 1908, at New York. Died June 18, 1914.

Roger Lamson resided in Denver, Colo., where he was engaged in newspaper work, until 1911, when he removed to "Ravenscroft," Asheville, N. C. Resided at Upper Montclair, N. J., at time of his death.

1423

WILLIAM ORNE⁹ LAMSON (William O.,⁸ Edward O.,⁷ George,⁶ Gideon,⁵ William,⁴ William,³ John,² William¹), was born at New York City, Jan. 20, 1879. He married Mabel Davis Riter, daughter of Henry Gilbert and Harriett (Davis) Riter, in 1907, at Philadelphia, Pa.; she was born at Philadelphia, April 19, 1879.

William Orne Lamson resided at various times in Philadelphia, Pa., Omaha, Neb., Waterbury, Conn., and Allentown, Pa. In 1906 he removed to Westchester, Pa., where he now resides. He is manager of the Chester County Gas Company, at Westchester, Pa.

1428

FRANK TOWNSEND⁹ LAMSON (John F.,⁸ John T.,⁷ John,⁶ John,⁵ William,⁴ William,³ John,² William¹), was born at Stoneham, Mass., March 7, 1861. He married Minnie M. Wright, daughter of Charles J. and Jennie M. Wright, March 28, 1894, at Plattsburgh, N. Y.; she was born at Black Brook, N. Y., in 1871. Frank Townsend Lamson is connected with the shoe industry and resides in Stoneham, Mass.

Children of Frank Townsend⁹ and Minnie M. (Wright) Lamson :

- 1791 Ralph Townsend,¹⁰ b. Stoneham, Mass., Oct. 8, 1895; d. Feb. 27, 1902.
- 1792 Roger Wright, b. Stoneham, Mass., Aug. 1, 1910.

1431

ELI HAMBLIN⁹ LAMSON (Ira,⁸ Benjamin P.,⁷ Joseph,⁶ Joseph,⁵ Benjamin,⁴ William,³ John,² William¹), was born at Ozonia, N. Y., Oct. 20, 1840, and died at Malone, N. Y., March 28, 1894. He married Orlin E. Merriam, daughter of B. F. and

Alma (Webb) Merriam, Jan. 1, 1868, at Malone, N. Y.; she was born at Malone, Feb. 29, 1838. Eli Hamblin Lamson was a carpenter, and resided in Malone, N. Y. He took part in the Civil War.

Children of Eli Hamblin⁹ and Orline E. (Merriam) Lamson :

- +1793 Arthur C.,¹⁰ b. June 24, 1870; m. Mary E. McLeod,
b. Oct. 6, 1868.
1794 Merton H., b. Jan. 10, 1873. unni.

1439

L. A.⁹ LAMSON (Augustus L.,⁸ Benjamin P.,⁷ Joseph,⁶ Joseph,⁵ Benjamin,⁴ William,³ John,² William¹), was born at Stowe, Vt., Feb. 14, 1847. L. A. Lamson is a pharmacist, and resides in Worcester, Mass. He has one son.

1445

JAMES HIRAM⁹ LAMSON (Hiram,⁸ Benjamin P.,⁷ Joseph,⁶ Joseph,⁵ Benjamin,⁴ William,³ John,² William¹), was born at Clintonville, Clinton County, N. Y., Oct. 17, 1844. He married Cornelia Frances Davis, daughter of Henry Peg and Elizabeth Lyons (Berry) Davis, Sept. 20, 1871, at Marion, Ia.; she was born in Linn County, Ia., June 5, 1850.

He resided at different times at Hopkinton, St. Lawrence County, N. Y., Waverly, Bristow and Anemosa, Ia. He was a harness maker, but is now (1913) retired and lives with his son at Waterloo, Ia.

Child of James Hiram⁹ and Cornelia Frances (Davis) Lamson :

- +1795 Clyde Orrin,¹⁰ b. Waverly, Ia., Feb. 5, 1873; m.
Lillian R. Russell. Resides Waterloo, Ia.

1447

TYLER A.⁹ LAMSON (Benjamin F.,⁸ Benjamin P.,⁷ Joseph,⁶ Joseph,⁵ Benjamin,⁴ William,³ John,² William¹), was born at Peru, Clinton County, N. Y., Sept. 20, 1839. He married Ellen

E. Ellis, daughter of Samuel S. and Emily M. Ellis, Dec. 25, 1862, at Worcester, Mass.; she was born at Woodstock, Vt., April 21, 1840, and died April 17, 1905. Tyler A. Lamson is a lawyer and resides in Worcester, Mass.

Children of Tyler A.⁹ and Ellen E. (Ellis) Lamson, born Worcester, Mass.:

+1796 William G.,¹⁰ b. June 7, 1864; m. Cora E. Miller, June 16, 1886.

+1797 Frank E., b. July 23, 1866; m. Hattie Luther, Nov. 8, 1892.

1798 Lottie E., b. Sept. 9, 1872; m. Willis E. Fuller, son of Elisha S. and Arabella (Butterfield) Fuller, Dec. 8, 1898. This was his second marriage. He was b. at Douglass, Mass., in 1854, and was a real estate dealer. They have one child, a boy, b. Feb. 2, 1901, at Worcester, Mass.

1799 Emily J., b. Feb. 8, 1876; m. Leon P. Manning, son of Calvin C. and Mary E. (Patch) Manning, July 31, 1898; he is a teamster, and was b. in Canada, in 1875. Their children are: (1) Edna, b. March 19, 1899, at Worcester, Mass. (2) Lamson L., b. Worcester, Mass., Oct. 5, 1900. (3) Ellen, b. Sept. 6, 1905.

1451

CHESTER A.⁹ LAMSON (Joseph C.,⁸ Benjamin P.,⁷ Joseph,⁶ Joseph,⁵ Benjamin,⁴ William,³ John,² William¹), was born Nov. 19, 1853. He married Katie McDonough, June 25, (Oct. 20?), 1885.

Child of Chester A.⁹ and Katie (McDonough) Lamson:

1800 Mabel,¹⁰ b. June 25, 1888.

1452

CHARLES G.⁹ LAMSON (Joseph C.,⁸ Benjamin P.,⁷ Joseph,⁶ Joseph,⁵ Benjamin,⁴ William,³ John,² William¹), was born June 14, 1857. He married Celia Smith, March 27, 1887.

Children of Charles G.⁹ and Celia (Smith) Lamson:

- 1801 Phebe Ella,¹⁰ b. Oct. 24, 1888.
 1802 Fern Evelyn, b. Feb. 5, 1893.

1455

FRANK G.⁹ LAMSON (Jonas G.,⁸ Daniel,⁷ Joseph,⁶ Joseph,⁵ Benjamin,⁴ William,³ John,² William¹), was born at Lawrence, Mass., April 27, 1852. He is said to have married twice.

Children of Frank G.⁹ Lamson:

- 1803 Frank.¹⁰
 1804 Lester.

1457

EDWARD MANNY⁹ LAMSON (Jonas G.,⁸ Daniel,⁷ Joseph,⁶ Joseph,⁵ Benjamin,⁴ William,³ John,² William¹), was born at Half-Day, Ill., Aug. 20, 1864. He married Flora Imogene Mills, daughter of Steven B. and Deborah (Vary) Mills, June 10, 1885; she was born at St. Thomas, Canada, Nov. 10, 1862.

Edward Manny Lamson was educated in the public schools of Lake County, Ill. He was appointed principal of the public schools of Highwood, Ill., at eighteen years of age, being the youngest principal of the public schools in Illinois for the next two years. He entered the Lakeside Business College as a student and graduated in 1885. He then removed to Watertown, S. D., and established the first business college in that state in 1885. He remained there for three years, and then returned to Chicago, where he taught in the Lakeside Business College and in the Bryant and Stratton Business College. In March, 1889, he removed to Phoenix, Ariz., where he has since resided. He established the first business college in Arizona at Phoenix, on Sept. 2, 1889, and has been at the head of it most of the time since.

Mr. Lamson has always taken a great interest in military affairs. His military record is as follows: He enlisted in Co. B, First Infantry, Sept. 6, 1894. Was promoted successively to be corporal, sergeant and first sergeant, and was elected Captain, Co. B, in August, 1897. He resigned to enlist in Co. A, First



EDWARD MANNY LAMSON

THE UNIVERSITY OF
MICHIGAN LIBRARY
ANN ARBOR, MICHIGAN
48106-1000

Territorial U. S. Volunteer Infantry, in which organization he was mustered in as First Sergeant on July 4, 1898. He was commissioned Second Lieutenant, Oct. 19, 1898; mustered out Feb. 15, 1899; commissioned as Captain of Co. B, First Infantry, Nov. 7, 1901; commissioned as Major, First Battalion, June 8, 1905; retired with rank of Major, July 17, 1909; Commissioned as Colonel and Adjutant General, Aug. 30, 1911. He was retired, with the rank of Colonel, Feb. 17, 1912, and received the following letter from the Governor of Arizona at that time:

PHOENIX, ARIZONA,
Feb. 19, 1912.

COL. E. M. LAMSON,
The Adjutant General,
Phoenix, Arizona.

SIR:

I have the honor to comply with your request of the 16th inst., that you be retired with proper rank, and granted the ten-year service medal. The proper order, in accordance herewith, has been issued to the Adjutant-General, your successor.

I also wish to thank you for your faithful and efficient service in the Guard, and to extend my very best wishes.

Respectfully,

GEORGE W. P. HUNT,
The Governor and Commander-in-Chief.

Children of Edward Manny⁹ and Flora Imogene (Mills) Lamson:

1805 Flora Jane,¹⁰ b. Watertown, S. D., April 6, 1886; m. Sam Bone, Feb. 15, 1909; he was b. Feb. 11, 1885; and d. Nov. 5, 1909. Their child: (1) Flora Catherine, was b. Feb. 27, 1910, and d. Aug. 23, 1915. Mrs. Bone has been actively engaged in business college work for several years, and is Secretary of the Lamson Business College, in Phoenix, Ariz., and principal of the shorthand department.

1806 Vary Mills, b. Watertown, S. D., July 9, 1889; m. Douglas M. B. Peatross, Oct. 20, 1910; he was b.

Aug. 6, 1886. Child: (1) Edwin Lamson, b. May 4, 1916. Residence Phoenix, Ariz.

1463

HARRY⁹ LAMSON (Daniel F.,⁸ Daniel,⁷ Joseph,⁶ Joseph,⁵ Benjamin,⁴ William,³ John,² William¹), was born in 1872. He married Lizzie Weeks, in 1895.

Child of Harry⁹ and Lizzie (Weeks) Lamson:

1807 Lillian May,¹⁰ b. Boston, Mass., Nov. 3, 1895.

1471

CHARLES HERBERT⁹ LAMSON (Ira P. R.,⁸ Daniel,⁷ Joseph,⁶ Joseph,⁵ Benjamin,⁴ William,³ John,² William¹), was born at Lawrence, Mass., April 2, 1861. He married Mary C. Rickard, daughter of Daniel H. and Caroline Rickard, Jan. 13, 1884; she was born at Washington, D. C., July 28, 1863. Charles Herbert Lamson resided in Washington, D. C., and Toledo, O.

Children of Charles Herbert⁹ and Mary C. (Rickard) Lamson:

1808 Laura Alice,¹⁰ b. Washington, D. C., June 8, 1887.

1809 Jennie Z., b. Washington, D. C., April 16, 1889; d. Nov. 29, 1893.

1810 Bertha Adelaide, b. Buffalo, N. Y., July 13, 1891; d. Washington, D. C., Nov. 29, 1893.

1472

ARTHUR DAVID⁹ LAMSON (Joseph P.,⁸ David,⁷ Joseph,⁶ Joseph,⁵ Benjamin,⁴ William,³ John,² William¹), was born at Cabot, Vt., in 1875. He married Myrtle Belle Holder, daughter of James Hamilton and Ella (Locklin) Holder, Aug. 3, 1897, at St. Johnsbury, Vt.; she was born at St. Johnsbury, in 1875.

Arthur David Lamson lived in Cabot, Vt., until 1894, when he removed to Boston, Mass. He left there in 1902 and went to Montpelier, Vt., where he is in the insurance business (1911). He was formerly in the drug business.

Child of Arthur David⁹ and Myrtle Belle (Holder) Lamson:

1811 Ruth Lucille,¹⁰ b. Cambridge, Mass., Nov. 9, 1901.

1475

WILLIAM KENDALL⁹ LAMSON (Stephen,⁸ Ephraim K.,⁷ Stephen T.,⁶ Benjamin,⁵ Benjamin,⁴ William,³ John,² William¹), was born at Lawrence, Mass., Aug. 21, 1855. He married Clara Adella Luey, daughter of Edwin Taft and Sarah Jane (Merriam) Luey, Dec. 25, 1881, at Miller Falls, Mass.; she was born at Greenfield, Mass., March 16, 1862. William Kendall Lamson is a hay and grain dealer and resides in Miller Falls, Mass.

Child of William Kendall⁹ and Clara Adella (Luey) Lamson:

1812 Beatrice Luey,¹⁰ b. Miller Falls, Mass., June 14, 1885.

1479

FRANK GAGE⁹ LAMSON (Benjamin F.,⁸ Benjamin,⁷ Joseph,⁶ Benjamin,⁵ Benjamin,⁴ William,³ John,² William¹), was born at Boston, Mass., April 6, 1854. He married Sarah Rosilla Richmond, daughter of Alanson and Lurana (Williams) Richmond, Oct. 10, 1872, at Auburn, Me.; she was born at Turner, Me., May 30, 1852. She was descended from John Richmond, who came from England and settled in Charlestown, Mass., about 1630. John Richmond was descended from Roaldes De Richmond, who came to England at the time of the Norman Invasion with William the Conqueror. Frank Gage Lamson is a salesman, and resided in Jamaica Plains, Mass.

Children of Frank Gage⁹ and Sarah Rosilla (Richmond) Lamson:

1813 Winnetta,¹⁰ b. Auburn, Me., Nov. 14, 1873.

1814 Clement Richmond, b. Boston, Mass., Jan. 10, 1878.
He is unm., and is a lawyer and member of the firm of Warren, Garfield, Whiteside and Lamson, 30 State St., Boston, Mass. He is a graduate of Harvard College, 1899, and of Harvard Law

School, 1901. He is a member of the following clubs: The Harvard Club, University Club and Exchange Club of Boston, the Country Club and the Longwood Cricket Club.

1480

ROSCOE PARKER⁹ LAMSON (Charles E.,⁸ William P.,⁷ Joseph,⁶ Benjamin,⁵ Benjamin,⁴ William,³ John,² William¹), was born at Sebec, Me., Sept. 11, 1872. He married Mertie A. Ball, Dec. 31, 1893, at Sebec, Me.; she was born at Sebec, Oct. 17, 1873. Roscoe Parker Lamson is a farmer and lives in Guilford, Me.

Children of Roscoe Parker⁹ and Mertie A. (Ball) Lamson:

- 1815 Ida Mae,¹⁰ b. Sebec, Me., July 19, 1894.
1816 Hazel M., b. Guilford, Me., May 16, 1900.

1491

ALBERT HENRY⁹ LAMSON (Rufus W.,⁸ Rufus,⁷ Caleb,⁶ Joseph,⁵ Joseph,⁴ William,³ John,² William¹), was born at Cambridge, Mass., Oct. 21, 1862, and married Mary Ella Weeks, daughter of Jonathan and Mary (Dame) Weeks, at Elkins, N. H., Dec. 22, 1897; she was born at Lowell, Mass., April 14, 1849, and died at Cambridge, Mass., Sept. 6, 1906. No children.

Albert Henry Lamson resides at Elkins, N. H. He is in business in Boston, Mass., with the Legal Process Co., at 294 Washington St. He has been greatly interested in genealogy for many years, and was largely instrumental in compiling the facts for the *Lamson Genealogy*.

1492

CHARLES ALLEN⁹ LAMSON, M. D. (Rufus W.,⁸ Rufus,⁷ Caleb,⁶ Joseph,⁵ Joseph,⁴ William,³ John,² William¹), was born at Cambridge, Mass., Nov. 25, 1865. He married Mary Abbie Goodhue, daughter of Seth and Susan (Stearns) Goodhue, Nov. 28, 1889, at Wilmot, N. H.; she was born at Wilmot, Aug. 15, 1865.

Charles Allen Lamson is a practicing physician and surgeon of New London, N. H. On Aug. 15, 1917, he received a commission as Captain in the Medical Officers Reserve Corps, U. S. A. He resides in New London, N. H. He is Past Master of King Solomon's Lodge, No. 14, A. F. and A. M.; member of Sullivan Commandery, No. 6, K. T. of Claremont, N. H., also E. A. Raymond Consistory 32nd.

Children of Charles Allen⁹ and Mary Abbie (Goodhue) Lamson, born New London, N. H.:

- 1817 Donald Charles,¹⁰ b. Feb. 7, 1895.
- 1818 Dorothea, b. Sept. 5, 1905.
- 1819 Seth Albert, b. Oct. 24, 1907.

1503

JOSEPH HARRISON⁹ LAMSON (Joseph H.,⁸ Joseph S.,⁷ John,⁶ Joseph,⁵ Joseph,⁴ William,³ John,² William¹), was born at Portland, Me., Aug. 2, 1872. He married Alice Grant, daughter of Henry H. and Martha H. (Pendleton) Grant, Oct. 4, 1899, at Boston, Mass.; she was born at Searsport, Me.

Joseph Harrison Lamson resides in Portland, Me. His address in 1911 was care of the Detroit Publishing Co., 15 West 38th St., New York City.

1519

CHARLES JAMES FRANK⁹ LAMSON (Frank H.,⁸ Asa B.,⁷ John,⁶ Joseph,⁵ Joseph,⁴ William,³ John,² William¹), was born at Exeter, N. H., Sept. 22, 1885. He married Hattie E. Pierce, Sept. 1, 1909.

Child of Charles James Frank⁹ and Hattie E. (Pierce) Lamson:

- 1820 Kempton Charles,¹⁰ b. July 23, 1910.

1531

ROY CLIFTON⁹ LAMSON, M. D. (Justin W.,⁸ William,⁷ John L.,⁶ William,⁵ Jonathan,⁴ William,³ John,² William¹), was born at Newtonia, Mo., Nov. 14, 1872. He married Emma Elizabeth

Moore, daughter of Thomas Jefferson and Rebecca (Trentham) Moore, Nov. 21, 1900; she was born at Neosho, Mo., Feb. 3, 1874.

Roy Clifton Lamson resided at various times in Newtonia, and Ritchey, Mo. In 1890 he removed to Neosho, Mo. He was graduated from the University of Pennsylvania in 1900. He attained great prominence in football, during his college course, and was picked out as the All American tackle, of 1905. He was called "Bob" Lamson by his friends. His services as coach to the football team have frequently been required since leaving college. He is a practicing physician in Neosho, Mo.

Children of Roy Clifton⁹ and Emma Elizabeth (Moore) Lamson:

- 1821 Lillian Lenore,¹⁰ b. Neosho, Mo., Sept. 23, 1901.
 1822 Eunice Elizabeth, b. Neosho, Mo., Oct. 6, 1906.

1533

HARRY HENDERSON⁹ LAMSON (George S.,⁸ William,⁷ John L.,⁶ William,⁵ Jonathan,⁴ William,³ John,² William¹), was born at Hamilton, Mo., Jan. 1, 1867. He married Blanche D. Rosenthal, daughter of Henry and Gatella Rosenthal, Dec. 4, 1886, at Arkansas City, Mo.

Child of Harry Henderson⁹ and Blanche D. (Rosenthal) Lamson:

- 1823 Henry Curtice,¹⁰ b. Arkansas City, Mo., Aug. 31, 1889.

1536

MARSHALL GREEN⁹ LAMSON (Franklin P.,⁸ John,⁷ John L.,⁶ William,⁵ Jonathan,⁴ William,³ John,² William¹), was born at Brookfield, Vt., Jan. 3, 1878. He married (1) Nancy Ahern, June 20, 1900; she died April 27, 1901; he married (2) Sadie J. Badger, daughter of C. A. and Jenny (Abbott) Badger, Dec. 25, 1901; she was born at Cabot, Vt., July 15, 1882. Marshall Green Lamson lived at one time in Barre, Vt. He is a farmer, and lives in Williamstown, Vt.

Child of Marshall Green⁹ and Sadie J. (Badger) Lamson:

1824 Jennie Frances,¹⁰ b. June 22, 1908, at Williamstown,
Vt.

1538

GEORGE FRANKLIN⁹ LAMSON (Franklin P.,⁸ John,⁷ John L.,⁶ William,⁵ Jonathan,⁴ William,³ John,² William¹), was born at Brookfield, Vt., July 3, 1881; married Jeannette McClinton, daughter of John and Mary (McGoodwin) McClinton, at Burlington, Vt., April 28, 1916; she was born in Scotland, April 6, 1891. George Franklin Lamson is a farmer, at the University Farm, Burlington, Vt.

Child of George Franklin⁹ and Jeannette (McClinton) Lamson:

1825 Eleanor May,¹⁰ b. Aug. 31, 1917.

1539

ARTHUR CLAIR⁹ LAMSON (Franklin P.,⁸ John,⁷ John L.,⁶ William,⁵ Jonathan,⁴ William,³ John,² William¹), was born at Brookfield, Vt., Feb. 8, 1884. He married Bertha Gladys Holmes, daughter of James Cruden and Lydia Maria (Ford) Holmes, Oct. 22, 1907, at East Brookfield, Vt.; she was born at Brookfield, Vt., July 7, 1886.

Arthur Clair Lamson is a farmer, and lives in Brookfield, Vt., on the old farm where his great-grandfather, John Lummis Lamson, located when he moved from New Hampshire about 1830. He bought the farm of his father in 1907.

Children of Arthur Clair⁹ and Bertha Gladys (Holmes) Lamson:

- 1826 Howard Holmes,¹⁰ b. Sept. 29, 1908.
- 1827 Edith May, b. Dec. 28, 1909.
- 1828 Irene Gladys, b. Nov. 17, 1910.
- 1829 Esther Elizabeth, b. Feb. 28, 1912.
- 1830 Gail Margaret, b. Aug. 22, 1914.
- 1831 Ruth Alouise, b. Sept. 12, 1915.
- 1832 Clair Arthur, b. April 1, 1917.

1542

OSCAR CLAYTON⁹ LAMSON (Franklin P.,⁸ John,⁷ John L.,⁶ William,⁵ Jonathan,⁴ William,³ John,² William¹), was born at Brookfield, Vt., Oct. 8, 1891, and married Hazell May, daughter of Ulysses Grant and Florence Harriet (Holden) Sprague, June 25, 1913; she was born at Brookfield, Vt., May 22, 1891. Oscar Clayton Lamson is a farmer, and lives in Brookfield, Vt.

Child of Oscar Clayton⁹ and Hazell May (Sprague) Lamson:

1833 Harold Oscar,¹⁰ b. April 28, 1914.

1563

SAMUEL CLIFFORD⁹ LAMSON (Thomas D.,⁸ Benjamin,⁷ Jonathan,⁶ Jonathan,⁵ Jonathan,⁴ William,³ John,² William¹), was born at Neoga, Ill., July 30, 1869. He married Ida Bell McInturf, daughter of Adolphus and Sarah (Jones) McInturf, June 15, 1892, at Serena, Ill.; she was born at Serena, Ill., Nov. 17, 1868.

Samuel Clifford Lamson removed from Neoga to Cowden, Ill., in 1883, then to Serena, Ill., in 1888, and to Algonquin, Ill., in 1892, River View, Ill., in 1898, and in 1903 he settled in Morris, Ill., where he is now living (1913). He is a sheet metal worker.

Children of Samuel Clifford⁹ and Ida Bell (McInturf) Lamson:

1834 Gail Clifford,¹⁰ b. Algonquin, Ill., Nov. 8, 1896.

1835 Leila Mildred, b. River View, Ill., June 28, 1900.

1564

BENJAMIN ELBERT⁹ LAMSON (Thomas D.,⁸ Benjamin,⁷ Jonathan,⁶ Jonathan,⁵ Jonathan,⁴ William,³ John,² William¹), was born at Neoga, Ill., June 11, 1876. Benjamin Elbert Lamson is a sheet metal worker. Residence Enid, Okla. His wife died before 1913.

Child of Benjamin Elbert⁹ Lamson:

1836 son.¹⁰

1565

CHARLES EDWARD⁹ LAMSON (Thomas D.,⁸ Benjamin,⁷ Jonathan,⁶ Jonathan,⁵ Jonathan,⁴ William,³ John,² William¹), was born at Cowden, Ill., July 24, 1884. Charles Edward Lamson was an electrician. He is married and lives at Clinton, Ill.

Child of Charles Edward⁹ Lamson:

1837 Evelyn,¹⁰ b. Aug. 7, 1908.

1568

WILLIAM WALLACE⁹ LAMSON (Wallace W.,⁸ Benjamin,⁷ Jonathan,⁶ Jonathan,⁵ Jonathan,⁴ William,³ John,² William¹), was born at Vevay, Ind., Sept. 15, 1867. He married Susan Jane Detraz, daughter of William Tell and Eleanor (Banta) Detraz, March 13, 1889, at Craig, Ind.; she was born at Craig, July 14, 1877. William Wallace Lamson is a farmer, and a newspaper correspondent, and lives in Lamb, Ind.

Children of William Wallace⁹ and Susan Jane (Detraz) Lamson:

1838 Deland,¹⁰ b. and d. Lamb, Ind., Oct. 28, 1892.

1839 William Detraz, b. Lamb, Ind., July 15, 1896.

1840 Elmer Rogers, b. June 10, 1898.

1569

EDWIN WRIGHT⁹ LAMSON (Wallace W.,⁸ Benjamin,⁷ Jonathan,⁶ Jonathan,⁵ Jonathan,⁴ William,³ John,² William¹), was born at Vevay, Ind., July 16, 1869. He married Fanny May Clevenger, daughter of William and Eliza (Larne) Clevenger, Jan. 1, 1896; she was born at Centre Square, Ind., Jan. 26, 1867. Edwin Wright Lamson is a farmer and lives in Vevay, Ind.

Child of Edwin Wright⁹ and Fannie May (Clevenger) Lamson:

1841 Shirley,¹⁰ b. Dec. 4, 1897.

1570

BENJAMIN FREEMAN⁹ LAMSON (Wallace W.,⁸ Benjamin,⁷ Jonathan,⁶ Jonathan,⁵ Jonathan,⁴ William,³ John,² William¹), was

born June 28, 1873. He married Blanche Banta, daughter of Henry J. and Sarah (Brown) Banta, Feb. 25, 1894; she was born at Craig, Ind., Dec. 5, 1875. Benjamin Freeman Lamson is a farmer and lives in Vevay, Ind.

Child of Benjamin Freeman⁹ and Blanche (Banta) Lamson:

1842 Lewis Kilgour,¹⁰ b. Craig, Ind., Jan. 30, 1897.

1580

JULIAN FREEMAN⁹ LAMSON (William H.,⁸ Benjamin,⁷ Jonathan,⁶ Jonathan,⁵ Jonathan,⁴ William,³ John,² William¹), was born at Vevay, Ind., July 2, 1872. He married Isabella Dupray, Oct. 17, 1895. Julian Freeman Lamson lives in Vevay, Ind.

Children of Julian Freeman⁹ and Isabella (Dupray) Lamson:

1843 Son,¹⁰ b. June 20, 1898; d. June 22, 1898.

1844 Harry Dupray, b. March 28, 1900.

1581

CHARLES BRUCE⁹ LAMSON (William H.,⁸ Benjamin,⁷ Jonathan,⁶ Jonathan,⁵ Jonathan,⁴ William,³ John,² William¹), was born at Vevay, Ind., June 22, 1874. He married Clara B. Gordon, Aug. 20, 1903; she was born May 22, 1882. Charles Bruce Lamson is a confectioner, and lives in Vevay, Ind.

Children of Charles Bruce⁹ and Clara B. (Gordon) Lamson:

1845 Lucy,¹⁰ b. April 7, 1904.

1846 Charles Beecher, b. Aug. 9, 1905.

1847 Citha, b. April 9, 1907.

1586

JARVIS⁹ LAMSON (Jarvis,⁸ Jarvis,⁷ Jonathan,⁶ Jonathan,⁵ Jonathan,⁴ William,³ John,² William¹), was born at Boston, Mass., Oct. 17, 1889. He married Beatrice Rogers, daughter of Herbert and Jennie (Taylor) Rogers of Philadelphia, Pa., June 7, 1911, at Philadelphia; she was born at Chelsea, Mass., Nov. 19, 1889.

Jarvis Lamson was employed for some years in the firm of A. Jaeckel and Co., Furriers, New York City, and resided in Garden City, Long Island. He is at present manager of Balch-Price Co., Brooklyn, N. Y., and his residence is Brookline, Mass.

Children of Jarvis⁹ and Beatrice (Rogers) Lamson:

- 1848 Jane,¹⁰ b. April 5, 1912.
- 1849 Ann, b. May 26, 1915.
- 1850 Ruth, b. Dec. 26, 1916.

1588

JONATHAN⁹ LAMSON (Jonathan,⁸ Jarvis,⁷ Jonathan,⁶ Jonathan,⁵ Jonathan,⁴ William,³ John,² William¹), was born at Hamilton, Mass., Aug. 23, 1885. He married Grace Belle Orne, daughter of Charles Lawrence and Catherine (Hutchins) Orne, June 27, 1906, at Hamilton, Mass. Jonathan Lamson is a farmer and lives in Hamilton, Mass.

Children of Jonathan⁹ and Grace Belle (Orne) Lamson:

- 1851 Katherine Louise,¹⁰ b. Hamilton, Mass., Oct. 8, 1910.
- 1852 Lawrence, b. Nov. 6, 1916.

1602

CHARLES W.⁹ LAMSON (Willard K.,⁸ William,⁷ Reuben,⁶ Thomas,⁵ Thomas,⁴ Thomas,³ John,² William¹), was born July 18, 1846. He married Mary E. McPherson, of Brownville, Me., Aug. 12, 1871; she was born March 29, 1852. Charles W. Lamson resided in Stockton Springs, Me.

Children of Charles W.⁹ and Mary E. (McPherson) Lamson:

- +1853 Cyrus Willard,¹⁰ b. Brownville, Me., Dec. 10, 1872; m. Lizzie M. Small, June 28, 1899.
- 1854 Alfreda Louisa, b. Jan. 1, 1874; d. Dec. 10, 1881.
- 1855 Elmer Grant, b. April 28, 1877; d. Sept., 1883.
- 1856 Charles Albert, b. March 19, 1879. He is a veterinary surgeon. Residence Colorado.

1857 Clarence Alvah, b. Nov. 6, 1890. Resides Stockton Springs, Me.

1604

WILLIAM HENRY⁹ LAMSON (Silas W.,⁸ William,⁷ Reuben,⁶ Thomas,⁵ Thomas,⁴ Thomas,³ John,² William¹), was born at Atkinson, Me., May 8, 1853, and died at Chicago, Ill., Jan. 25, 1896. He married (1) Nellie Randall, at Lewiston, Me.; she died at the age of 21, at Lewiston, Me.; he married (2) Maude Ione Fortune, daughter of George and Dulci Belle (Sedgwick) Fortune, of St. Louis, Mo., March 29, 1890; she was born at St. Louis.

William Henry Lamson received his early education in the public schools of Maine, and then, having a decided bent for architecture and mechanics, he went to Boston, Mass., in order to take up the study of those branches. He became so proficient that he was selected by the Government for the responsible task of building Fort Assinaboine, in Montana. He spent one year at this work, and it was so satisfactory that on his return to the East he was retained in the Government service for a number of years. In 1885 he left the employ of the Government, and went to Chicago, where he erected many fine residences, apartment buildings, and business blocks in the city of Chicago and vicinity. One of his mechanical inventions was the Lamson Cutter Head Saw, which is in general use throughout the country.

He was clever and genial, and had the advantages of wide travel, culture and experience. He was more than ordinarily skilled in music, and was a fine performer on the violin. He was a member of the West Side Military Band. While living in the East, he belonged to the Vermont Rifle Corps, and for many years held a championship medal. He was a Master Mason and an Odd Fellow. He was a Charter Member of the well-known West Side Club, the "Menoken," and his popularity with the members of these various societies was frequently shown.

Child of William Henry⁹ and Nellie (Randall) Lamson:

1858 William Henry,¹⁰ b. Lewiston, Me.

1606

FRANK GEORGE⁹ LAMSON (Silas W.,⁸ William,⁷ Reuben,⁶ Thomas,⁵ Thomas,⁴ Thomas,³ John,² William²), was born at Atkinson, Me., in 1858. He married twice. Frank George Lamson was a machinist and lived in Keene, N. H.

1607

FREDERICK MELVIN⁹ LAMSON (Silas W.,⁸ William,⁷ Reuben,⁶ Thomas,⁵ Thomas,⁴ Thomas,³ John,² William¹), was born in 1860. Frederick Melvin Lamson was employed by the Diamond Match Co., Chico, Cal. (1906).

Children of Frederick Melvin⁹ Lamson:

- 1859 Gertrude.¹⁰
- 1860 Jennie, b. Biddeford, Me.

1616

EDWARD FAY⁹ LAMSON (Nathan G.,⁸ Tobias L. P.,⁷ Thomas,⁶ Paul,⁵ Thomas,⁴ Thomas,³ John,² William¹), was born at Lowell, Mass., June 25, 1877. He married Lucille Wetherbee of Fall River, Mass., Oct. 5, 1904. Edward Fay Lamson is a teller in a bank, and resides in Lowell, Mass.

Child of Edward Fay⁹ and Lucille (Wetherbee) Lamson:

- 1861 Edward Nathan,¹⁰ b. Dec. 29, 1905.

1627

NEWTON WEBER⁹ LAMSON (Edwin,⁸ William,⁷ Samuel,⁶ Paul,⁵ Thomas,⁴ Thomas,³ John,² William¹), was born at Lowell, Mass., July 10, 1863, and died April 20, 1913. He married Charlena Tidd, daughter of Charles W. and Ella J. (Parker) Tidd, Oct. 14, 1891, at Stoneham, Mass. Newton Weber Lamson resided in Stoneham, Mass.

Child of Newton Weber⁹ and Charlena (Tidd) Lamson:

- 1862 Stewart Tidd,¹⁰ b. Stoneham, Mass., Oct. 23, (October 20?), 1896.

1628

IRVING BENNETT⁹ LAMSON (Edwin,⁸ William,⁷ Samuel,⁶ Paul,⁵ Thomas,⁴ Thomas,³ John,² William¹), was born at Lowell, Mass., Feb. 21, 1867. He married Cora Bell Fuller, Sept. 17, 1888, at Apopka, Fla.; she was born at Manchester, N. H. Irving Bennett Lamson is a traveling salesman, and resides in Dallas, Texas.

Child of Irving Bennett⁹ and Cora Bell (Fuller) Lamson:

1863 Hazen Francis,¹⁰ b. Lowell, Mass., July 14, 1893.

1633

GEORGE FRANCIS⁹ LAMSON (Edwin,⁸ William,⁷ Samuel,⁶ Paul,⁵ Thomas,⁴ Thomas,³ John,² William¹), was born at Lowell, Mass., Sept. 9, 1878. He married Margaret Telford, daughter of Daniel D. Telford, of Passaic, N. J., Oct. 5, 1909, at Passaic, N. J.

George Francis Lamson was a draughtsman, employed by the Lewiston (Me.), Machinery Company, and later resided in Passaic, N. J., where he married. He removed to Worcester, Mass., where he has since resided. He is with the Norton Emery Wheel Co., of Worcester.

Children of George Francis⁹ and Margaret (Telford) Lamson:

1864 Janet Frances.¹⁰
 1865 Edwin Telford.
 1866 Sarah Fitch, b. Aug., 1917.

1634

ARTHUR CURRIER⁹ LAMSON (Samuel,⁸ William,⁷ Samuel,⁶ Paul,⁵ Thomas,⁴ Thomas,³ John,² William¹), was born at Lowell, Mass., Nov. 4, 1863. He married Elizabeth Holt, Feb. 12, 1902. Arthur Currier Lamson is a salesman, and lives in Somerville, Mass.

Child of Arthur Currier⁹ and Elizabeth (Hunt) Lamson:

1867 Helen Gertrude,¹⁰ b. 1903.

1641

JOHN SAWYER⁹ LAMSON (John S.,⁸ Samuel,⁷ Samuel,⁶ Paul,⁵ Thomas,⁴ Thomas,³ John,² William¹), was born at New York City, N. Y., Oct. 10, 1864.

John Sawyer Lamson received his education at Prescott's Academy, Orange, N. J., at the "Gunnery," Washington, Conn., and at Greylock Institute, South Williamstown, Mass. He was a traveling salesman, for six years, with S. Jenney & Son, of New York City, oil refiners, and later a Director of the Pennsylvania and Delaware Oil Co., of New York City. In 1899 he went West, and was for a few years interested in the zinc mines at Joplin, Mo.

In 1906, he invented and later copyrighted a dust-preventive for roads known as "Dustoline," and in 1911 he incorporated the Dustoline-for-Roads-Company of Summit, N. J., of which he was President. He resided at 120 Summit Ave., Summit, N. J., and had a summer residence, "Waveland," at Belle Terre, Long Island. He was unmarried.

He lived for several years in Montclair, N. J., and was one of the founders and stock holders of the Montclair Club. He was for several years also a member of the Republican Club, of New York City, and was a member of the Baltusrol Club, of Short Hills, N. J.

He died at his home, 120 Summit Ave., Summit, N. J., on Nov. 28, 1915.

1642

EDWIN RUTHVEN⁹ LAMSON (John S.,⁸ Samuel,⁷ Samuel,⁶ Paul,⁵ Thomas,⁴ Thomas,³ John,² William¹), was born at New York City, N. Y., March 12, 1867.

Edwin Ruthven Lamson was educated at the Pingry School, Elizabeth, N. J. He entered the Third National Bank of New York City, but after being there a few years, he decided to go to college, and entered the preparatory department of Oberlin College, Oberlin, O., where he studied two years (1887-1889), and then entered Yale University, in the Class of 1893. During his college course at Yale he was interested in athletics, football,

bicycling and track work—and was Deacon of his class, and a member of the Yale Debating Club.

After leaving Yale in 1893, he went to Boston, and was with Carter, Dinsmore and Co., manufacturers of inks, for a year. In 1895 he founded the firm of Lamson, Wolfe and Co., publishers, of No. 6 Beacon St., Boston, of which he was senior member. In 1899 he removed to New York, and was with the Guardian Trust Co., and later with Schwartz, Dupee & Co., Stock Brokers. From 1901 to 1903 he was manager of the New Haven branch office of the American Finance and Securities Co., of New York City. He then went back to New York, and was with the firm of Catlin and Powell, brokers, of 35 Wall St., for several years.

After the death of his brother, John S. Lamson, he became President of the Dustoline-For-Roads Co., of Summit, N. J., and resides there with his brother, Dr. William J. Lamson, at 120 Summit Ave. He is unmarried and a member of The Union League Club of New York City. He owns a summer home, "Waveland," at Belle Terre, Long Island.

1643

HORACE HOLDEN⁹ LAMSON (John S.,⁸ Samuel,⁷ Samuel,⁶ Paul,⁵ Thomas,⁴ Thomas,³ John,² William¹), was born at New York City, N. Y., July 26, 1869. He married Edith Demarest, daughter of Augustus and Mary Louise (Van Ness) Demarest, Feb. 21, 1889, at Hoboken, N. J. She was born at Newark, N. J., June 23, 1870.

Horace Holden Lamson was educated at the Highland Military Academy, of Worcester, Mass. He entered business in New York City, with George Copeland & Co., Cotton brokers, of Pearl St., and was later with the Phoenix Insurance Co. For several years he did business under his own name, as an insurance broker. He resided in Montclair, N. J., until his marriage in 1889, when he removed to Roseville (Newark), N. J. In 1897 he entered the employ of the firm of John S. Lamson & Bro., 77 Maiden Lane, N. Y., which had been founded by his father. They were importers of asphaltum, manganese and varnish gums. In 1909 the firm was incorporated, and he became

Vice-President. In 1911, on retirement from the firm of his uncle, Edwin Lamson, he became President of the corporation. He resides at Bretton Hall, 86th St. and Broadway, New York City.

Child of Horace Holden⁹ and Edith (Demarest) Lamson:

+1868 Demarest Franklin,¹⁰ b. Roseville, N. J., Nov. 27, 1889; m. Margaret Flanders, Nov. 11, 1912, at East Orange, N. J.

1644

WILLIAM JUDSON⁹ LAMSON (John S.,⁸ Samuel,⁷ Samuel,⁶ Paul,⁵ Thomas,⁴ Thomas,³ John,² William¹), was born at Orange, N. J., May 14, 1871.

William Judson Lamson was educated at the public school of Montclair, N. J., and then entered Yale University and was graduated in the Class of 1893. He was a member of the Phi Beta Kappa Society. He then entered the College of Physicians and Surgeons, Columbia University, New York City, and received the degree of M. D. in 1896. He was one of the winners of the "Harsen Prize."

After his graduation he went abroad for a year and continued his medical studies in Berlin and Vienna. He returned to New York in 1897 and entered the Medical Staff of St. Luke's Hospital, to which he had received an appointment by competitive examination. He served as medical intern for two years, graduating as House Physician in 1899. He then took a three months' service on the House Staff of the Sloane Maternity Hospital, New York.

He began the practice of his profession in 1900, at 50 East 31st St., New York, going to West Hampton Beach, Long Island, in the summer.

In 1901, he removed to Summit, N. J., where he has since resided, at 120 Summit Ave., and continued his profession. He is unmarried.

He is a member of the American Medical Association, the Union County (New Jersey) Medical Society, and has been the

Secretary of the Summit Medical Society since its foundation in 1905. He is also a member of the St. Luke's Hospital (New York) Alumni Association. He has contributed several articles to the medical journals, and is Medical Inspector of Schools of Summit, N. J.

He is also a member of the Canoe Brook Country Club, and of the Highland Club of Summit, of which he was formerly Vice-President.

1647

GEORGE LAMBERT⁹ LAMSON (George L.,⁸ Lambert,⁷ Nathaniel,⁶ Nathaniel,⁵ Thomas,⁴ Thomas,³ John,² William¹), was born at Boylston, Mass., Feb., 1872. He married Sarah J. Brown, daughter of Herbert E. and Catherine (Logan) Brown, at Worcester, Mass., Nov. 9, 1901; she was born at Worcester, Mass., May 13, 1884.

George Lambert Lamson lived in Boylston, Mass., until 1893, when he removed to Worcester, Mass. In 1917 he removed to Syracuse, N. Y., where he now resides, at 119 Westminster Ave. He is a salesman.

Children of George Lambert⁹ and Sarah J. (Brown) Lamson:

- 1869 George Lambert,¹⁰ b. Worcester, Mass., March 3, 1906.
- 1870 Meredith Grovenor, b. Tampa, Fla., March 5, 1911.
- 1871 Ruth Myrtice, b. Worcester, Mass., April 8, 1916.

1666

CLAUDE CHARLTON⁹ LAMSON (Henry W.,⁸ Jeremiah,⁷ Silas,⁶ Nathaniel,⁵ Thomas,⁴ Thomas,³ John,² William¹), was born Sept. 27, 1861. He married Mary Mendenhall, Oct. 14, 1896. Claude Charlton Lamson resided in Oregon.

Child of Claude Charlton⁹ and Mary (Mendenhall) Lamson:

- 1872 William Paul,¹⁰ b. June 5, 1898.

1667

CHARLES EDWARD⁹ LAMSON (Henry W.,⁸ Jeremiah,⁷ Silas,⁶ Nathaniel,⁵ Thomas,⁴ Thomas,³ John,² William¹), was born April 23, 1863. He married Ada Rogers, Sept. 16, 1881. Charles Edward Lamson resided in Oregon.

Children of Charles Edward⁹ and Ada (Rogers) Lamson:

1873 Fay Florence,¹⁰ b. July 25, 1882.

1874 Nell Kate, b. July 11, 1883.

1875 Mary Freda, b. Aug. 14, 1889.

1669

JAMES HENRY⁹ LAMSON (Henry W.,⁸ Jeremiah,⁷ Silas,⁶ Nathaniel,⁵ Thomas,⁴ Thomas,³ John,² William¹), was born Jan. 12, 1872. He married Lulu Barber, Oct. 15, 1894. James Henry Lamson resided in Oregon.

Children of James Henry⁹ and Lulu (Barber) Lamson:

1876 Baryl Barber,¹⁰ b. Sept. 4, 1895.

1877 Daryl Barber, b. Feb. 7, 1897.

1670

ROY B.⁹ LAMSON (Edward F.,⁸ Jeremiah,⁷ Silas,⁶ Nathaniel,⁵ Thomas,⁴ Thomas,³ John,² William¹), was born May 10, 1874. He married Margie Barber, Nov. 2, 1895; she was born June 26, 1874. Roy B. Lamson resided in Oregon.

Children of Roy B.⁹ and Margie (Barber) Lamson:

1878 Ruth,¹⁰ b. 1896.

1879 Wilma D., b. 1898.

1675

EASTBURN NATHANIEL⁹ LAMSON (Eastburn E.,⁸ Ebenezer G.,⁷ Silas,⁶ Nathaniel,⁵ Thomas,⁴ Thomas,³ John,² William¹), was born at Windsor, Vt., Feb. 18, 1870. He married (1) Florence Langdon, of St. Paul, Minn., in 1889, at St. Paul; he married (2) Alma —.

Eastburn Lamson was at one time connected with Swift & Co. He resided at 1229 West 73rd Place, Chicago, Ill. (1911). He was divorced from his first wife.

Child of Eastburn Nathaniel⁹ Lamson:

1880 Edwin Allen,¹⁰ b. St. Paul, Minn., Jan. 8, 1890.
(Unmarried 1911.) Residence 762 First Ave.,
Salt Lake City, Utah.

1677

PHILIP⁹ LAMSON (Eastburn E.,⁸ Ebenezer G.,⁷ Silas,⁶ Nathaniel,⁵ Thomas,⁴ Thomas,³ John,² William¹), was born at Windsor, Vt., Dec. 18, 1874. He married Jennie Elizabeth Schwartz, daughter of John W. and Nancy M. Schwartz, at Fillmore, Utah, Aug. 17, 1915.

Philip Lamson was for some time a clerk in the Northern Pacific Railroad, at St. Paul, Minn. He is a civil engineer, and lived for some years in Utah and Idaho. At present he is a ship draughtsman, in the employ of the government, and resides at Newport News, Va.

1682

GUY CARLETON⁹ LAMSON (Allan G.,⁸ Ebenezer G.,⁷ Silas,⁶ Nathaniel,⁵ Thomas,⁴ Thomas,³ John,² William¹), was born at Brooklyn, N. Y., May 30, 1883. He married Louise Burden, daughter of James H. and Lucia (Grosbeck) Burden, Oct. 11, 1911.

He is a salesman for the Toledo Scales Co., of New York City, and resides at 128 Taylor St., West Brighton, Staten Island.

Children of Guy Carleton⁹ and Louise (Burden) Lamson:

1881 Georgianna Jane,¹⁰ b. May 7, 1914, Toronto, Can.

1882 Guy Carleton, b. June 18, 1917, West Brighton,
Staten Island.

1705

WALLACE CHARLES⁹ LAMPSON (Reuben,⁸ Ebenezer,⁷ Jonathan,⁶ Jonathan,⁵ Samuel,⁴ Samuel,³ Samuel,² William¹), was born at Peru, Vt., March 17, 1849. He married Ida A. Smith, of Peru, Vt., March 17, 1873; she was born at Claremont, N. H., July 4, 1853.

Wallace Charles Lampson was a real estate agent. He removed from Peru, Vt., to Manchester, Vt., April 22, 1875.

Child of Wallace Charles⁹ and Ada A. (Smith) Lampson:

1883 Mertie D.,¹⁰ b. Feb. 5, 1875; m. — Bowen.

1706

RODNEY WESLEY⁹ LAMPSON (Reuben,⁸ Ebenezer,⁷ Jonathan,⁶ Jonathan,⁵ Samuel,⁴ Samuel,³ Samuel,² William¹), was born at Peru, Vt., Sept. 29, 1850. He married Katie Whitney, of Wells, Vt., Feb. 4, 1874; she was born May 6, 1857, and died Oct. 6, 1897.

Rodney Wesley Lampson was a carpenter, and lived in Peru, Vt., until 1887, when he removed to Manchester, Vt., where he now lives (1902).

Children of Rodney Wesley⁹ and Katie (Whitney) Lampson:

1884 Edwin,¹⁰ b. Oct. 20, 1880.

1885 Bertie, b. June 10, 1884; d. Aug. 30, 1884.

1707

AMASA W.⁹ LAMPSON (Reuben,⁸ Ebenezer,⁷ Jonathan,⁶ Jonathan,⁵ Samuel,⁴ Samuel,³ Samuel,² William¹), was born at Peru, Vt., Nov. 4, 1853. He married Lucy B. Durant, daughter of William W. and Susan P. (Brockway) Durant, of Windham, Vt., Jan. 30, 1883, at Holliston, Mass.; she was born at Rockingham, Vt., Sept. 25, 1852.

Amasa W. Lampson removed from Peru, Vt., to Boston, Mass., in 1878. In 1902 he was living in Saugus, Mass.

Child of Amasa W.⁹ and Lucy B. (Durant) Lampson:

1886 Minnie Edith,¹⁰ b. Melrose, Mass., Nov. 21, 1888.

1714

HENRY⁹ LAMPSON (Israel,⁸ Ebenezer,⁷ Jonathan,⁶ Jonathan,⁵ Samuel,⁴ Samuel,³ Samuel,² William¹), was born at Mount Tabor, Vt., April 3, 1852. He married Martha E. Wilder, of Weston, Vt., March 1, 1882; she was born Oct. 10, 1859. Henry Lampson resided at Landgrave, and at South Londonderry, Vt.

Child of Henry⁹ and Martha E. (Wilder) Lampson:

1887 Lelia,¹⁰ b. April 1, 1890.

1723

JOSEPH O. A.⁹ LAMSON (John O.,⁸ Levi W.,⁷ John,⁶ Jonathan,⁵ Samuel,⁴ Samuel,³ Samuel,² William¹), was born at Windham, N. H., in 1862. He married (1) Nellie S. Robbins, daughter of Josiah Robbins, Dec. 25, 1886, at Nashua, N. H.; she was born at Nashua, in 1866; he married (2) (Mrs.) Jennie Dragoon, daughter of Rufus and Julia (St. George) Dube, June 14, 1890, at Windham, N. H.; she was born at Providence, R. I. Joseph O. A. Lamson was a farmer and resided at Windham, N. H.

Child of Joseph O. A.⁹ Lamson:

1888 Joseph,¹⁰

1724

JOHN H. K.⁹ LAMSON (John O.,⁸ Levi W.,⁷ John,⁶ Jonathan,⁵ Samuel,⁴ Samuel,³ Samuel,² William¹), was born at Windham, N. H., July 23, 1868. He married (Mrs.) Mary E. Williams, daughter of Josiah T. and Henrietta (Wright) Robbins, May 30, 1890, at Windham, N. H.; she was born at Nashua, N. H., in 1871. John H. K. Lamson was a farmer and resided at Windham, N. H.

Children of John H. K.⁹ and (Mrs.) Mary E. (Williams) Lamson, born Windham, N. H.:

- 1889 Elizabeth W.,¹⁰ b. Sept. 29, 1890.
 1890 Mabel B., b. June 7, 1892.
 1891 Mary Etta, b. Feb. 9, 1894; d. July 16, 1895.
 1892 May, b. Jan. 29, 1897.
 1893 John A., b. March 4, 1899.

1731

WALLACE IRVING⁹ LAMSON (William H.,⁸ Jesse,⁷ Jesse,⁶ Jonathan,⁵ Samuel,⁴ Samuel,³ Samuel,² William¹), was born at Framingham, Mass., Dec. 27, 1862. He married Annie B. Cross; she was born at Wilmington, Del. Wallace Irving Lamson is in the furniture business and resides in Newtonville, Mass.

Child of Wallace Irving⁹ and Annie B. (Cross) Lamson:

- 1894 Erle Charles W.,¹⁰ b. Waltham, Mass., April 23, 1897.

1732

HARRY J. DALE⁹ LAMSON (William H.,⁸ Jesse,⁷ Jesse,⁶ Jonathan,⁵ Samuel,⁴ Samuel,³ Samuel,² William¹), was born at Framingham, Mass., May 12, 1871. He married Grace St. John Donnell, daughter of Edward D. and Mary B. (Dickinson) Donnell, May 12, 1892, at Waltham, Mass.; she was born at Bath, Me. Harry J. Dale Lamson resided at Waltham, and at Needham, Mass.

Children of Harry J. Dale⁹ and Grace St. John (Donnell) Lamson, born Waltham, Mass.:

- 1895 Guy Henry,¹⁰ b. May 3, 1893.
 1896 Ernest Harold, b. April 14, 1895; d. June 6, 1895.
 1897 Clarence Everett, b. July 25, 1897.
 1898 Doris Madeline, b. Dec. 18, 1898.

1733

GEORGE WITHERELL⁹ LAMSON (George W.,⁸ Jesse,⁷ Jesse,⁶ Jonathan,⁵ Samuel,⁴ Samuel,³ Samuel,² William¹), was born at Bev-

erly, Mass., July 22, 1854, and died at Hyde Park, Mass., Feb. 12, 1881. He married Mary J. Parnell, daughter of Alexander and Henrietta S. (Connell) Parnell, July 24, 1873, at Newton, Mass. She was born at Halifax, N. S., in 1853.

George Witherell Lamson was a railroad employee, and was killed in a railroad accident at Hyde Park, Mass., Feb. 12, 1881. His widow married again a year later.

Children of George Witherell⁹ and Mary J. (Parnell) Lamson, born Newton, Mass.:

- 1899 Arthur W.,¹⁰ b. Newton, Mass., Aug. 8, 1874. Residence (1901) Baltimore, Md.
- 1900 Edith M., b. March 3, 1876; m. Dr. William B. Moore, of North Carolina. Their children were: (1) Hettie Marie, b. Francisco, Stokes County, N. C., June 26, 1894. (2) William B., b. Brookstown, Forsythe County, N. C., May 3, 1898.
- 1901 Fanny P., b. March 3, 1880.

1748

CHARLES A.⁹ LAMSON (Ebenezer R.,⁸ Benjamin,⁷ William W.,⁶ William W.,⁵ William,⁴ John,³ Joseph,² William¹), was born at Lubec, Me., in 1875. He married Annie Storey, of Lubec, Me., at Derry, N. H., March 27, 1896; she was born at Boston, Mass. He is a member of the U. S. Marine Reserves (1917). Charles A. Lamson's occupation was that of rail-roading.

Children of Charles A.⁹ and Annie (Storey) Lamson:

- 1902 Charles Albertson,¹⁰ b. Derry, N. H., Oct. 26, 1896.
- 1903 William Otis, b. Lynn, Mass., Sept. 9, 1899.

1749

EUGENE A.⁹ LAMSON (George A.,⁸ Amos,⁷ Andrew,⁶ William,⁵ William,⁴ William,³ Joseph,² William¹), was born at New Milford, Conn., in 1864. He married Selina Imhart, daughter of Paul and Emma (Leso) Imhart, Nov. 29, 1897, at East Hamp-

ton, Mass.; she was born at East Hampton in 1867. Eugene A. Lamson was a button maker.

Child of Eugene A.⁹ and Selina (Imhart) Lamson:

1904 Francis,¹⁰ b. East Hampton, Mass., Nov. 1, 1898.

1750

ALBERT F.⁹ LAMSON (George A.,⁸ Amos,⁷ Andrew,⁶ William,⁵ William,⁴ William,³ Joseph,² William¹), was born at New Milford, Conn., in 1867. He married Elizabeth L. Stearns, daughter of William A. and Nellie (Jaquith) Stearns, Oct. 25, 1899, at Northampton, Mass.; she was born at Ashby, Mass., in 1870. Albert F. Lamson was a button maker and is said to have two children. He resided in Rochester, N. Y.

1774

WILLIAM LE GRANGE⁹ LAMSON (Jesse L.,⁸ James M.,⁷ Nathaniel,⁶ Mitchell,⁵ Nathaniel,⁴ William,³ Joseph,² William¹), was born Sept. 23, 1881. He married Martha Perry. He resided at The Corner, Ulster Co., N. Y.

1781

FREDERICK JOSIAH¹⁰ LAMSON (Josiah A.,⁹ Josiah B.,⁸ Captain John,⁷ Josiah,⁶ John,⁵ John,⁴ John,³ John,² William¹), was born at Topsfield, Mass., July 1, 1871. He married Agatine Gower, daughter of Charles M. and Priscilla L. (McKenny) Gower, June 2, 1896, at Everett, Mass.; she was born at Portland, Me.

1793

ARTHUR C.¹⁰ LAMSON (Eli H.,⁹ Ira,⁸ Benjamin P.,⁷ Joseph,⁶ Joseph,⁵ Benjamin,⁴ William,³ John,² William¹), was born June 24, 1870. He married Mary E. McLeod, daughter of Donald and Mary (McGregor) McLeod; she was born at Maxville, Canada, Oct. 6, 1868. Arthur C. Lamson is a machinist, and resides at Claremont Junction, N. H.

Children of Arthur C.¹⁰ and Mary E. (McLeod) Lamson:

- 1905 Harry Luther,¹¹ b. June 2, 1894; m. Blanche Agnes Towle, of Bellows Falls, Vt., May 11, 1914.
 1906 Asa L., b. Oct. 23, 1896.
 1907 Gladys I., b. Sept. 11, 1899; d. April 21, 1905.
 1908 Rosetta E., b. July 17, 1902; d. April 25, 1905.

1795

CLYDE ORRIN¹⁰ LAMSON (James H.,⁹ Hiram,⁸ Benjamin P.,⁷ Joseph,⁶ Joseph,⁵ Benjamin,⁴ William,³ John,² William,¹), was born at Waverly, Ia., Feb. 5, 1873. He married Lillian Richards Russell, daughter of Renselaer and Caroline Mary (Richards) Russell, April 28, 1897, at Waterloo, Ia.; she was born at Waterloo, Ia., June 30, 1872. He resides in Waterloo, Ia., and is President of the Chamber of Commerce.

Children of Clyde Orrin¹⁰ and Lillian Richards (Russell) Lamson:

- 1909 Russell Orrin,¹¹ b. Waterloo, Ia., Oct. 6, 1899.
 1910 Maxine Russell, b. Waterloo, Ia., Feb. 26, 1904.

1796

WILLIAM G.¹⁰ LAMSON (Tyler,⁹ Benjamin F.,⁸ Benjamin P.,⁷ Joseph,⁶ Joseph,⁵ Benjamin,⁴ William,³ John,² William¹), was born at Worcester, Mass., June 7, 1864. He married Cora E. Miller, daughter of Charles N. and Eleanor E. Miller, June 16, 1886; she was born at Worcester, Mass., in 1866. William G. Lamson is a carpenter, and lives at Waukegan, Ill.

Children of William G.¹⁰ and Cora E. (Miller) Lamson:

- 1911 Richard D.,¹¹ b. Worcester, Mass., April 15, 1887.
 1912 Nelson T., b. Worcester, Mass., June 4, 1889.
 1913 Ruth E., b. Waukegan, Ill., April 13, 1891.
 1914 William E., b. Waukegan, Ill., Feb. 13, 1893.
 1915 Beatrice E., b. Waukegan, Ill., Feb. 24, 1894.
 1916 Frank K., b. Waukegan, Ill., Oct. 17, 1896.
 1917 Mildred C., b. Waukegan, Ill., March 24, 1897.
 1918 Phebe M., b. Waukegan, Ill., Nov. 10, 1898.

1797

DR. FRANK E.¹⁰ LAMSON (Tyler,⁹ Benjamin F.,⁸ Benjamin P.,⁷ Joseph,⁶ Joseph,⁵ Benjamin,⁴ William,³ John,² William¹), was born at Worcester, Mass., July 23, 1866. He married Hattie Luther, daughter of Benjamin C. and Ellen Luther, Nov. 8, 1892, at Worcester, Mass.; she was born at North Smithfield, R. I., in 1870. Dr. Frank E. Lamson is a dentist, and resides in Worcester, Mass.

Children of Dr. Frank E.¹⁰ and Hattie (Luther) Lamson:

1919 Pauline,¹¹ b. Aug. 3, 1896.

1920 Eleanor, b. Worcester, Mass., Aug. 3, 1896; d. there Nov. 17, 1897.

1853

CYRUS WILLARD¹⁰ LAMSON (Charles W.,⁹ Willard K.,⁸ William,⁷ Reuben,⁶ Thomas,⁵ Thomas,⁴ Thomas,³ John,² William¹), was born at Brownville, Me., Dec. 10, 1872. He married Lizzie M. Small, of Bangor, Me., June 28, 1899. Cyrus Willard Lamson is in the employ of the Maine Central Railroad, and lives in Bangor, Me.

Children of Cyrus Willard¹⁰ and Lizzie M. (Small) Lamson, born Bangor, Me.:

1921 Agnes J.,¹¹ b. Sept. 1, 1900.

1922 George L., b. Oct. 16, 1901.

1868

DEMAREST FRANKLIN¹⁰ LAMSON (Horace H.,⁹ John S.,⁸ Samuel,⁷ Samuel,⁶ Paul,⁵ Thomas,⁴ Thomas,³ John,² William¹), was born at Roseville, N. J., Nov. 27, 1889. He married Margaret Flanders, daughter of William P. and Margaret (Shaw) Flanders, at East Orange, N. J., Nov. 14, 1912; she was born at Newport, Ky., Sept. 7, 1892.

He resides at Bretton Hall, in New York City. He enlisted in the Naval Reserve and was assigned to Scout Patrol duty, on July 4, 1917, at Stamford, Conn. After serving in this capacity for three months he was transferred to land duty.

I N D E X

- Abbott, Anna (Stickney), 220
 Eliza, 271
 George, Capt., 220
 Georgianna, 145, 220
 Isaac, 217
 Isaac W., 217
 Jeremiah, 271
 Marianna, 194, 271
 Rev. Mr., 83
- Adams, Abel W., 191
 Abigail, 30
 Abigail (Kimball), 57
 Abijah, 44
 Anna, 61, 97
 Betsey, 90
 Caleb, 53
 Cynthia, 90
 Elizabeth, 49
 Eliza Burr, 191
 Ellen P., 177, 260
 Emeline (Patch), 256
 Esther (Brown), 53
 Ezekiel, 36
 George M., 256
 Jemima (Whipple), 89
 John, 66
 John Quincy, 169
 Joseph, 95
 Joshua, 69
 Mary, 57, 89, 108, 121, 169
 Mary J., 191
 Mercy (Dickinson), 57
 Nathaniel, 57
 Nathaniel, Jr., 57
 Nathl. Jr., 35
 Rebecca, 69
 Sally, 90
 Samuel, 89
 Sarah, 69
 Selsbee, 256
 Thomas, 36, 49
 Thos., 36
 William, 60
- Agard, Hannah (Hall), 224
 Isaac Merritt, 224
 Leroy Nathan, 224
 Mary Chastina, 224
 Nathan, 224
 Sarah Jane, 224
- Ahern, Nancy, 293, 346
 Ainsworth, Cynthia, 77
 Daniel, 77
 Daniel, S., 77
 Helen, 181, 266
 Lamson, 77
 Leonard, 77
 Olive (Sprague), 77
- Albertson, Belle, 250, 330
 Alcott, Patty, 103, 165
 Aldrich, Paul F., 206
 Perley D., 181
- Allen, Abby, 142
 Abby Elizabeth (Colburn),
 192
 Albert, 142
 Albert Childs, 142
 Albert Gardiner, 142
 Annie Groves, 142
 Augusta Lamson, 142
 David, 38
 Ellen Lamson, 142
 Samuel, 142
 Sarah, 125, 192
 Stephen Thompson, 192
 William, 283
- Allison, May, 146
 Allison & Lamson, 195
 Amadon, Kate K., 225
 Kate Kimball, 304
- Ames, John, 302
 Lucretia, 203
- Anderson, James, 213
 Jeannette, 215, 298
 Robert D., 214
- Andre, Major, 78
 Andrews, Elizabeth L., 147, 223
 Elizabeth L. (Bettes), 223
 Esther, 220
 Frank Smith, 220
 George W., 182
 Goodman, 15
 Nehemiah, 223
 Ruth, 220
 Samuel, 220
 Selma (Smith), 220
- Angier, R. S., 198
 Annible, Robert, 112

- Appleton, Daniel, 216
 Daniel Howard, 216
 David Woodbury, 216
 Edward D., 163
 Elliott Lamson, 216
 John, Col., 23
 Lydia, 89, 137
 Marietta Dane, 216
 Lydia (Dane), 137
 Mehitable Knowlton (Cleaves),
 216
 Samuel, 24
 Thomas, 137
 Arms, Isa., 282
 Lucretia, 203
 Lucretia Dow, 282
 Palmera (Atherton), 282
 Atherton, James, 83
 Averell, Nathaniel, 36
 Averill, Carrie Frances, 136
 Elijah, 174
 Ella Augusta, 136
 George Franklin, 136
 George W., 136
 Hannah (French), 136
 John, 136
 Joseph, 75
 Mary (Gould), 174
 Priscilla, 112, 174
 Ayers, (Ayres, Eyres), Hannah,
 18, 63, 100
 John, 18, 20
 John, Capt., 18
 Lydia, 76, 113
 Rachel (Barnes), 113
 Sarah, 18
 William, 113
 Badger, C. A., 346
 Jenny (Abbott), 346
 H. C. & Co., 189
 Sadie J., 293, 346
 Baker —, 283
 Addie J., 116
 Allen, 90
 Charilla Arabella, 116
 Fanny, 90, 139
 Francis Allen, 90
 Harriett Cordelia, 116
 Herbert Bruce, 182
 Joanna (Patch), 139
 John, 95, 139
 John Allen, 90
 John Israel, 141
 Joseph, 90, 141
 Lucy (Bisson), 141
 Lucy (Stephens), 90
 Phoenix (Thomas), 116
 Baker, Sabin, 116
 William, 274
 Bailey, Jane, 115, 180
 Balch-Price & Co., 351
 Baldwin, Charles H., 315
 Loammi, Col., 54
 Mary G., 234, 315
 Mary (Grovenor), 315
 William, 160
 Ball, Elizabeth, 42, 64
 John, 39
 Mertie, 282
 Mertie A., 344
 Ballard, Elisha, 239
 Elizabeth (Green), 239
 Mary G., 155
 Mary Green, 239
 Bancroft, Caleb, 26
 Daniel, 129
 Edmund, 26
 Elizabeth, 40
 Jacob, 26
 Jeremiah, 26
 Mary, 41
 Moses, 41
 Mr., 40
 Nathaniel, 26
 Samuel, 26
 Samuel, Capt., 26
 Sarah, 26
 Sarah Poole, 26
 Thomas, Deacon, 26, 40
 William, 26, 129
 Banister, Sylvester, 119
 Banta, Blanche, 297, 350
 Henry J., 350
 Sarah (Brown), 350
 Barber, Herbert, 282
 Lulu, 318, 359
 Margie, 359
 Marjorie, 318
 Barbour, E. H., Prof., 248
 Eleanor, 248
 Bardwell, Isabella Clapp, 234
 Barnard, Elizabeth, 43
 Thomas, 43
 Barnes, Clara M., 153
 Ellen, 152
 Priscilla, 49
 Solomon, 51
 Bartle, Carrie, 178
 Bartlett, Dr., 66
 James, 173
 Sarah, 104, 166
 Barton, Achsa, 77
 Harvey, 77
 Hubert, 77
 Oziras, 77

- Barton, Sarah, 148
 Batchelder, David, 130
 Gage, 290
 Hannah (Tarbox), 54
 James, 129, 130
 James Merrill, 130
 Jeremiah, 130
 John, 54
 Jonathan, 129
 Judith (Bontwell), 129
 Lydia, 37
 Marcia E., 210
 Marcia Ellen, 290
 Marian, 130
 Mary Elizabeth (Horne), 290
 Mehitable, 54
 Orvis Burton, 130
 Philbrick, 130
 Bates, Miram, Dr., 85
 Baxter, Mary S., 146
 Beardsley, Ebenezer, 226
 Elizabeth, 197, 275
 Beckford, Benjamin, 91
 Ruth, 91
 Ruth (Ober), 91
 Beckett, Joseph, 174
 Beckwith, Sarah E., 87
 Bedell, L. M., 115
 Beek, Helen W., 202
 Beers, Josiah, 110
 Samuel, 72
 Belden, Anna, 69
 Hezekiah, 69
 Samuel, 69
 Thomas Lamson, 69
 William, 69
 Belknap, Laura (Hewitt), 212
 Levi, 212
 Mary Lillian, 212
 Ray Lamson, 212
 Bell, Carlista (Wilsey), 294
 Emily (Deane), 280
 Hiram Washington, 280
 Ida M., 212
 Ida May, 294
 Leora, 294
 Robert, 280
 Samuel, 149
 Thomas Jefferson, 280
 William, 294
 Benedict, George, 249
 Benjamin, Andrew, 42
 Capt., 108
 Bennett, Abijah, 306, 307
 Annie, 186
 Frances A., 228
 Frances Augusta, 307
 Jeanette H., 228, 306
 Bennett, Jos., Rev., 101
 Lucy J., 228
 Lucy Jane, 307
 Mary G., 306
 Mary (Green), 307
 Bernard, Francis, 55
 Berry, Thomas, 36
 Bevans, Lyman, 72
 Bickford, Charles, 203
 J. N., 203
 Bigelow, Andrew Parks, 201
 Charles Edwin, 201
 Charles Fred, 201
 Harry Arthur, 201
 Mary (Gibbs), 201
 Ned Crowell, 201
 Bigsby, (Bixby), Benj., 24
 Benjamin, 25
 Martha, 25
 Mary (—), 25
 Billings, O. P. C., 103
 Black, J. F., Col., 152
 Blake, Elizabeth H., 206, 285
 Blanchard, Col., 99
 Joseph, Capt., 62
 Mercy, 196
 Mindwell (Worcester), 124
 O. L., 201
 Rial, 124
 Susan, 82
 Susan Worcester, 124
 Blanding, Dr., 116
 Minnie Lamson, 116
 Mrs., 116
 Blaney, Charles, 202
 Charles P., 202
 Chas. Lamson, 202
 Sally (Leach), 202
 Samuel Lamson, 202
 William, 202
 Blevens, Lizzie A., 205, 285
 Mary Ann, 285
 William, 285
 Bogardus, Abraham, 272
 Emma, 195, 272
 Bogg, Benoy, 43
 Boies, Artemas, Rev., 167
 Charles, 167
 Edward, 167
 Henry, 167
 Lauretta, 167
 Susan, 167
 Bond, Joseph, 233
 Mary, 135
 Sophia S., 152, 233
 Sophia (Smith), 233
 Bone, Flora Catherine, 341
 Mrs. 341

- Bone, Sam, 341
 Borman, Thos., 44
 Bosworth, Anna, 114
 Arthur, 114
 Lester, 114
 Newton, 114
 Oromell, 114
 Bott, Frances, 48
 Bowers, Charlotte, 172, 251
 Jennette E. (Lum), 251
 John, 251
 Bowker, Albert, 127
 Henrietta Lamson, 128
 John P., 127
 Martha, 127
 Patty, 127
 Bowls, Joseph, 36
 Ruth, 33
 Bowman, Christina (Danielson),
 320
 Mary, 238, 320
 Peter Leander, 320
 Boyce, B. Jacob, Rev., 130
 Bradford, Enos, 136
 John, Capt., 156
 Nancy, 89, 136
 Sarah (Chandler), 136
 Bradshaw, Elizabeth, 49
 William, 51
 Bradstreet, Ida M., 220
 Ida Marion, 300
 Josiah, 300
 Marion (Howe), 300
 Ruth, 47, 48
 Samuel, 48
 Sarah (Clarke), 48
 Bragg, Polly, 81
 Branch, William E., 124
 Brayton, Amity (West), 180
 Caroline, 115
 Caroline Frances, 180
 John Potter, 180
 Lucy, 115
 Lucy C., 180
 Bridge, Anna, 48, 73
 Bezelael, 82
 John, 73
 Sylvester, 122
 Bridgeman, Helena F., 178
 Helena Frances, 262
 Mary (Nutting), 262
 Richard B., 262
 Brigham, Freeman, 268
 Levi, 96
 Lillie F., 190, 268
 Mindwell, 60, 96
 Sarah (Howe), 268
 Susanna, 96
 Bristol, Ella, 252
 Britton, Electa, 241, 323
 Brower, Edwin, 251
 Brown, —, 228
 Abigail, 21
 Alice Munn, 163
 Annie Evelyn, 264
 Arthur Perry, 163
 Azra, 90
 Betsey T. (Frost), 303
 Calvin, 102
 Catherine (Logan), 358
 Cornelius, 21
 Daniel C., 303
 Edward L., 305
 Elizabeth, 21, 83, 126
 Elizabeth F., 140
 Elizabeth Fellows, 218
 Elizabeth (Lakeman), 228
 George, 264
 Hannah, 21
 Hannah (Sanborn), 305
 Henry H., 73
 Herbert, 250
 Herbert E., 358
 James, 39, 218
 John, 21
 John Murray, 163
 John S., 305
 Lucy (Fellows), 218
 Margaret, 88, 134
 Marion, 264
 Marjorie, 163
 Mary, 21, 92, 142
 Melinda C., 223
 Melinda (Clifford), 303
 Murray, 163
 Nancy, 88
 Nicholas, 21
 Peter D., 155
 Philip Lamson, 163
 Robert Cornell, 163
 Samuel, 21
 Sarah, 21
 Sarah J., 315, 358
 Susan, 21
 Thomas, 38
 William, 21
 William F., 128
 William L., 260
 William W., 133
 Bryant, Abigail, 62
 Buck, David S., 66
 Buckingham, Catherine, 236, 316
 General, 316
 John, 108
 Buckman, Hosea, 121
 Burch, Elizabeth, 45

- Burch, Elizabeth (Wheeler), 45
 Jeremiah, 45
 Burden, James H., 360
 Louise, 320, 360
 Lucia (Grosbeck), 360
 Burgess, Caroline (Chase), 319
 Charles Wesley, 319
 Helen, 236
 Helen A., 318
 Helene Frances, 237, 319
 Burgoyne, Gen., 34
 Burnham, Ann P., 175
 George W., 175
 Burritt, Edmund, 46
 Ephraim, 72
 Mary, 72
 Sarah, 70, 106
 Sarah (Lewis), 46, 72
 Burt, John, 323
 Miranda, 241
 Miranda A., 323
 Tryphena, 323
 Bush, Fanny E., 103
 Bushnell, Sally, 114, 179
 Butler, Amelia, 132
 Amelia Sumner, 200
 Arthur Wellman, 163
 George C., 98
 Jane (Brookings), 205
 John, 205
 Mary J., 134
 Mary Jane, 205
 Sarson, Capt., 200
 Susan (Young), 200
 Butterfield, Carrie May, 209
 Calhoun, Clara J., 109
 Daniel, 109
 George, 109
 Heman, 108
 James, 109
 Lois, 109
 Mary, 109
 William, 109
 Calvin, Alta E., 212
 Calvert, Georgia (Pettigrew), 334
 Julia, 263, 334
 Walter Scott, 334
 Cameron, Charles, 71
 Camp, Albert, 121
 Helen Margaret (Holden), 293
 Joseph Dix, 293
 Josiah Holden, 293
 Campbell, Clark, 135
 James A., 178
 Canfield, Anna, 70
 Esther, 70
 Isaac, 70
 Jerusha (Bostwick), 70
 Canfield, Joseph, 70
 Sarah, 70
 Capen, Ephraim, 111
 Cardelli, Giovanni, 254
 Giovanni, Count, 254
 Carleton, Fannie L., 136
 Carnegie, Andrew, 238
 Carpenter, Wallace, 173
 Carr, Abigail (Sanborn), 208
 Mary Ann, 134, 208
 Moody, 208
 Carter, Elizabeth Smith, 237
 Carter, Dinsmore & Co., 356
 Cate, Sally, 129, 196
 Thomas D., 241
 Catlin & Powell, 356
 Chace, Josephine Jones, 225
 Chaddock, Luther, 212
 Sarah (Washburn), 212
 Chaffee, Ida G., 224
 Chamberlin, Fidelia E., 119
 Fidelia Emeline, 187
 Champlin, Arthur Hughes, 243
 James M., 159, 243
 Chandler, Maria J., 200
 Maria J. (Fish), 281
 Chaplin, Jeremiah, 166
 Lydia (Green), 166
 Mary, 104, 166
 Chapman, Sarah Matilda Vose, 270
 Chard, Anna, 61
 Anne, 98
 Charleton, Sarah, 236
 Chase, Abigail, 88, 133
 Anna (Moulton), 133
 Aquila, 133
 Eben, 131
 Rebecca, 41
 William F., Capt., 133
 Cheever, Candace (Bronson), 124
 Candace May, 124
 Christine Grow, 124
 Elihu W. B., 124
 Josiah R., 124
 Thomas, Capt., 67
 Cheney, Alpheus R. F., 149
 Charles A., 196
 Child, Abel, 242
 Francis, 65
 Hannah (Eaton), 242
 Mary, 157, 242
 Childs, Hannah, 64
 Lucretia, 76
 Samuel, 64
 Samuel, Jr., 64
 Clark, Anna, 74
 Charles, Capt., 199
 Charles Clapp, 239

- Clark, Clara Sherman, 163
 E. G., 80
 Eliza, 131, 199
 F. H., 80
 Hannah, 197, 277
 Harriett, 108
 Israel, 47
 Jacob L., Rev., 108
 Margaret Melinda, 239
 Paul, 206
 Samuel, 74
 Sarah, 108, 168
 Sarah (Holmes), 199
 Sherman, 168
 Warren Pomeroy, 239
 Cleaves, Charles Russell, 194
 Frederick Henry, 194
 Thomas P., 194
 Clemons, Chauncey, 266
 Cleveland, Aaron, 43
 Arthur B., 181
 James Madison, 181
 Lavinia Catherine (Bates), 181
 Clevenger, Eliza (Larne), 349
 Fannie, 297
 Fanny May, 349
 William, 349
 Cloutman, N. B., 245
 Cobb, Anna, 77
 Harriett (Martin), 261
 John D., 261
 Marie Lucile, 261
 Cockburn, Van Beuren, 250
 Cocks, Theodore Wait, 182
 Codman, John, Capt., 46
 Coe, David, 172
 James, 172
 Sarah (Thompson), 172
 Cogswell, William, 88, 89
 Colby, David D., 206
 Ephraim, 206
 Ruth, 206
 Collier, Anson I., 259
 Elma A., 259
 Lucy A., 259
 Collins, —, 22
 Frank, 295
 Henry, 22
 Sarah, 48
 Colson, —, 224
 Comeing, Joseph, Capt., 58
 Conant, —, 138
 Conklin, De Witt C., 225
 Connell, Thomas, 125
 Conner, James Irving, 159
 Mary, 159
 Sarah, 100
 Conner, Sarah Ann, 159
 Walter H., 208
 Conrad, Cora, 266, 336
 Emma (Weire), 336
 Henry, 336
 Cook, Elizabeth, 114
 Elizabeth Stevens, 177
 Sophia (Smith), 177
 Winthrop, 177
 Copeland & Co., George, 356
 Corliss, Ezra Lester, 221
 George Ezra, 221
 Lucy Jewett (Hodgman), 221
 Cornell, Robert C., 164
 Corwin, Mr., 32
 Cotton, Rebecca (Jackson), 152
 Ward, Rev., 152
 Ward M., 152
 Couch, Martha, 142
 Cox, Adeline (Preble), 287
 Debra, 57
 Deborah, 93
 Elizabeth H., 207
 Elizabeth Harrod, 287
 John, 287
 Mary (White), 93
 Richard, 93
 Cracken, Mary M., 177, 260
 Crafts, Alonzo, 101
 Erastus, 101
 Fidelio, 101
 Hannah, 101, 160
 Louisa, 101
 Reuben, 101, 160
 Rodolphus, 101
 Thomas, 40
 Walter, 101
 Craig, Helen L., 154
 Crane, Mary, 136, 211
 Mary (Herrick), 211, 212
 Uriel, 211, 212
 Crary, Clarence Stephen, 317
 Crawford, Lewis, 109
 Cristy, Anna Maria, 104
 Ann Maria, 166
 Hannah (Taylor), 166
 William Clark, 166
 Cronk, —, 109
 Crosby, Howard, Dr., 313
 Rebecca, 63, 98
 Cross, Annie B., 325, 363
 Annie Goodale, 150
 Benajiah, 150
 Betsey, 155
 Elizabeth, 98, 155
 Eunice, 160, 243
 Lydia Lamson, 150

- Cross, Rachel, 155
 Thomas, 155
 Crossett, Louisa P., 102, 160
 Olive (Darling), 160
 Richard, 160
 Cruff, Clara Read, 239
 Eliza (Roundy), 239
 Lewis Reading, 239
 Marion Lewis, 239
 William Homer, 239
 Cummings, Israel, Jr., 30
 Joseph, 47, 58
 Joseph, Capt., 31, 53
 Joseph, Jr., 47
 Sarah, 53
 Sarah (Easty), 53
 Thomas, 47
 Cummins, Thos., 53
 Currier, —, 116
 Edwin Bradley, 206
 George C., 205
 Harriet F. (Johnson), 205
 Isaac, 86
 John, 308
 Jora (Bates), 308
 Mabel Lamson, 205
 Maria J., 228
 Maria Josephine, 308
 Martha Lamson, 86
 William Pecker, 205
 Curtis, N. P. B., 106
 Cutler, Elihu, 77
 Martha A., 140
 Martha Abigail, 217
 William, 157
 Cutter, Annie, 309
 Hamilton, 109
 John N., 109
 Joseph, 63
 Dakin, Evelyn M., 212
 Evelyn Matilda (Ramsdell), 295
 Evelyn May, 295
 Leonard Albion, 295
 Dale, Ann Stoddart, 173
 Jane, 111, 173
 Thomas, 173
 Dalton, Charles E., 305
 Damon, Daniel, 39
 Timothy, 40
 William, 52
 Dane, Anna, 55
 Daniel, 48
 Elizabeth (Ingalls), 32
 Francis, Rev., 32
 John, 15, 32
 John, Dr., 55
 Wm., 53
 Danforth, —, 173
 Daniels, George A., 207
 Danielson, Maria, 154
 Maria Albertine, 237
 Dater, Ada H. (McMurray), 314
 J. Henry, 314
 Mary, 231, 314
 Davenport, Capt., 26
 Daveson, Anna, 303
 Davidson, Abbie, 244
 Abbie K., 313
 Abby, 160
 Isadore T., 230, 313
 Zebulon W., 313
 Davies, Eunice R., 108
 Davis, Angelia, 203
 Cornelia F., 275
 Cornelia Frances, 338
 Elizabeth Lyons (Berry), 338
 Ella H., 240
 Ella Hannah, 320
 Hannah Reed (Mitchell), 320
 Henry Peg, 338
 John, 321
 Sarah Ann, 204
 Sarah L., 134
 Dawson, Clara M., 228
 Calara Maria, 309
 John, 309
 Maria, 309
 Day, Elizabeth, 47
 Elizabeth (Cue), 47
 John, 47
 Dean, Buel W., 198
 Debevoise, Anne (Vandervoort), 147
 Gabriel Havens, Rev., 147
 James, 147
 Dedell, Abigail, 204
 Robert, 204
 de Florez, Pedro, 163
 De Forest, Alithea, 72
 Anne, 72
 Charity, 72
 Edward, 72
 Elizabeth, 72
 Eunice (Uffoot), 72
 Joseph, 72
 Mitchell Lamson, 72
 Phebe, 72
 Sarah, 72
 William, 72
 Degrummond, Mary Maud, 195
 Demarest, Augustus, 356
 Edith, 311, 356
 Mary Louise (Van Ness), 356
 Denison, Major, 17
 Major Gen., 22, 27

- Dennett, Elizabeth, 85
 John, Col., 85
 John Sherburne, 85
 Dennis, Elizabeth (Frye), 178
 Martha, 53, 86
 Martha Ann, 128, 194
 Martha (Kinsman), 86
 Samuel, 178
 Sarah, 114, 178
 Sarah (Ferguson), 194
 Thomas, 194
 Thomas, Col., 86
 Denny, Col., 78
 Denons, Fannie M., 234
 De Richemont, Roaldes, 343
 Detraz, Eleanor (Banta), 349
 Susan Jane, 349
 Susie, 297
 William Tell, 349
 Dexter, Amisa, Capt., 201
 Edward Gage, 201
 Martha (Burgess), 201
 Dibble, Almira J., 248, 328
 Ellen, 168, 249
 Dillingham, —, 203
 Dills, Elizabeth, 154, 237
 Doane, Amanda, 259
 Eunice A., 176, 259
 Rowland F., 259
 Dodge, Ann (Goodwin), 299
 Barnabas, 93
 Betsey, 112, 175
 Carl Lamson, 208
 Charles Sumner, 208
 Edwin Hemon, 210
 Elizabeth, 48, 57, 93
 Elizabeth (Giddings), 93
 Ella May, 210
 Elzaphan, 210
 Ephraim, 112
 George, 25
 Hattie A., 217
 Hattie Augusta, 299
 Herman Leighton, 208
 Jabez, 134
 James Poor, 299
 Jonathan, 215
 Lendell, 210
 Levina (Dodge), 210
 Lydia (Brown), 215
 Lydia (Philbrick), 134
 Mary Elizabeth (Leighton), 208
 Nancy, 134
 Nehemiah, 175
 Paul, Jr., 35
 Samuel J., Jr., 208
 Sarah, 175
 Sarah Brown, 138, 215
 Dodge, Solomon, 35
 Waldo Emerson, 208
 William Osborn, 210
 Dolloff, Annie Mabel, 208
 Charles Lamson, 208
 Edith Gertrude, 208
 Frank Albion, 208
 Jessie, 208
 Judith Ann (Rowell), 208
 Stephen Perkins, 208
 Donegan, Louisa, 250, 330
 Donnell, Edward D., 363
 Grace, 325
 Grace St. John, 363
 Mary B. (Dickinson), 363
 Douglas, —, 285
 Ella C., 208
 Ella Caroline, 288, 289
 Frances (Abby), 289
 Mary B., 79
 Robert, 289
 Downs, Hannah, 70
 Jonathan, 70
 Mary (Sutton), 291
 Sarah (Welch), 70
 Thomas, 70, 291
 Dragoon, Jennie (Dube), 362
 Jenny, 324
 Draper, Frances Amelia, 103
 Lorenzo, 103
 Sarah Elizabeth (Dolliver), 103
 William K., 163
 Drinkwater, Hattie, 217
 Hattie, Noyes, 299
 Jennie (Noyes), 299
 Retire, 299
 Drummond, Lady, 163
 Victor Arthur Wellington, Hon.
 Sir, 163
 Drury, David, 37
 Polly, 63
 Thomas, 37
 Dube, Julia (St. George), 362
 Rufus, 362
 Dubois, Earl C., 80
 Eliza Ann, 80
 Ellen Tucker, 80
 Gilman B., 80
 Royal T., 80
 Susan Sabina, 80
 William Henry, 80
 Dudley, Abner T., 167
 Albertus True, 167
 Fred W., 279
 Horace, 167
 James Willard, 167
 Mary P. (Hoyt), 167
 Thomas, Gov., 174

- Dunlap, Amelie Norton (Burras), 326
 Grace S., 243, 326
 Robert, 326
- Dupont, Rear Admiral, 317
- Dupray, Isabella, 298, 350
- Durant, Lucy, 322
 Lucy B., 361
 Susan P. (Brockway), 361
 William W., 361
- Dwight, T., Rev., 171
- Eager, Nancy (Fairbanks), 235
 Polly, 235
 Uriah, 235
- Early, Jane, 115, 180
- Easson, Charles A., 324
 Ethel W., 324
 Eunice A., 324
- Eaton, Cyrene Dam, 283
 Cyrene Dann, 205
 Elizabeth, 39
 John, 24
 Joshua, 39
 Josiah, 283
 Sarah Lord (Dam), 283
- Eddy, John H., 205
- Edgerton, Lucretia, 63
- Edson, Elizabeth M., 79
- Edwards, Abigail, 31
 Abraham, Col., 221
 Benjamin, 31, 38
 Ester, 31
 Lucy, 31
 Maria Rosabelle, 221
 Martha (Gaines), 38
 Mary, 31, 38
 Nancy Hill, 221
 Rachael, 31
 Rose M., 145
- Eger, Polly, 154
- Ellenwood, Benjamin Tuck, 63
 Joseph, 63
- Elliott, Sally, 73, 111
- Ellis, Anna Page, 82
 Ebenezer, 82
 Ellen E., 276, 338, 339
 Emily M., 339
 Mary, 82
 Richard, 82
 Samuel S., 339
 Timothy, 82
- Elwell, —, 286
- Ely, Hannah L., 105
 Jonathan, Rev., 105
- Emerson, —, 82
 Billy, 48
 Hepsibah, 39
- Emerson, Ida B., 212
 Ida Belle, 293
 John, 293
 Juliet (Ackley), 293
- Emery, Mary J. G., 133
- Emory, Sally, 61, 97
- English, H. L., 121
- Evans, Charles Orrin, 306
 Fidelia A., 306
 Lida Fuller, 227, 306
- Everett, Barbara, 285
 Benjamin Gay, 285
 Craig Lamson, 285
 Douglas Newton, 285
 Frances Curtis (Dodge), 211
 Frederick Elwin, 285
 Justin Worthing, 211
 Richard Craig, 285
 Samuel Belding, 211
 Sarah E. (Johnson-Crafts), 285
 Willard, 211
 William Henry, 211
 Willis E., 236
- Everhart, Ophelia, 214, 296
- Ewing, Ransom, 82
- Fairchild, Daniel, 241
 John Curtis, 71
 Mary (Curtis), 71
 Samuel, 71
- Fairfield, Benjamin, 32
 John, 23
 Walter, 20, 23
 Walter, Jr., 23, 24
- Fanning, Abigail W., 183
 Emily C., 118
 Emily Cornelius, 183
 Emma, 327
 Michael, 183
- Farnsworth, Andrew A., 173
 John, 173
 John, Mrs., 254
 Josephine Lamson, 173
 Warren Atherton, 173
 Willis A., 173
- Farnum, Alice P., 324
 Joseph, 324
 Martha A. (Poor), 324
- Farrington, Lois J., 126
 Lois Jane, 192
- Faulkner, Abigail, 32-34.
 Abigail (Dane), 32
 Edmund, 34
 Francis, 32
 Francis, Col., 34
 Francis, Lieut., 32, 34
 Paul, 24, 25
 Sarah, 25

- Fay, Charlotte (Kidder), 305
 Edward Warren, 305
 Ellen Maynard, 226, 305
 Harriett E. (Lay), 254
 Ida C., 173, 254
 Wells A., 254
- Fellowes, Ephraim, 207
 Irene Robinson, 207
 Mary (Tolman), 208
- Fellows, Irene R., 134
 William, 20
- Ferris, Elizabeth, 238
- Fewkes, Benjamin, 15
- Field, Carrie Elzada, 234
 Clifton Lamson, 234
 Deborah (Tobey), 234
 Frank Smith, 234
 Mary Gertrude, 234
 Nathaniel Lamson, 234
 Samuel Abbott, 234
 Samuel Tobey, 234
 Theodore, 234
 William D., 234
- Fish, Levi, 281
 Nancy, 281
- Fisk, Aaron, 36
 Abigail, 38
 Artemas, 211
 Benjamin, 25
 Capt., 64
 Caroline M., 79
 Catherine (Colt), 211
 Ebenezer, 38
 Elizabeth, 36, 38
 Eliz. (Fuller), 38
 Harriet A., 79
 Jacob, 38
 James, 79
 Jerusha, 25
 Jonathan, 38
 Katherine L., 79
 Lewis, 79
 Mandane S., 79
 Marie L., 79
 Martha, 25
 Mary, 25
 Phebe, 24
 Roxanna, 136, 211
 Sarah, 38
 Theophilus, 24, 25
 Thomas, 25
- Fiske, Abigail, 65, 101
 Abigail (Fiske), 101
 Adele Laura (Loomis), 293
 Clayton Blodgett, 293
 Cora L., 210
 Fred Clayton, 293
 Jonathan, Capt., 101
- Fitts, Henry W., 121
 Laurena, 80, 121
 Lucy (Cobb), 121
 Luke, 121
- Fitzgerald, Eleanor, 28
 Margaret, 261, 333
 Senator, 333
- Flagg, John, Capt., 103
 Patience, 65, 103
- Flanders, Margaret, 367
 Margaret (Shaw), 367
 William P., 367
- Flint, Frederick W., 195
 Frederick W., Jr., 195
 Jessie Lamson, 195
 Lucy, 79
 Phebe, 100
 Simeon, 99
 Thompson, J. S., 195
 William H., 195
- Flynn, Ellen F., 79
- Folsom, Catherine, 54
 John, 133
 Peter, Jr., 54
 Susanna, 88, 133
- Forbush, Aaron, 36, 38
 Lucy, 37
 Sarah, 38
- Ford, Catherine, 66
 Catherine (Lamson), 246
 Mary Ann, 246
 Mary A., 165
 Robert, 19, 20
 Salina, 119, 186
 Thomas, 66, 246
- Fornis, Lucy Ann, 91
- Fortune, Dulci Belle (Sedgwick), 352
 George, 352
 Maud I., 303
 Maude Ione, 352
- Foster, Abbie Louise, 273
 A. L., 195
 Charlotte, 142, 218
 David C., 141
 Henry, 273
 John, Capt., 97
 Joseph, 94
 Joseph L., 91
 Lucretia, 145, 220
 Nancy (Goodridge), 218
 Sarah (Lakeman), 220
 Seth, 218
 Thomas, 220
- Fowler, Lamson, 149
 Lydia, 148, 149, 223
 Nathan, 149
- Foxcroft, —, 28

- Francis, John F., 157
 Mary, 100, 157
- Freeman, —, 325
 Abigail, 138, 213
 Abigail (Hammond), 213
 Augustus, 137
 Charles Bruce, 213
 Lemira, 130
- Freese, —, 303
- French, Ephraim, 40
 John, 63
- Frink, Mary, 248
 Mary (Jennings), 329
 Norman W., 137
- Frost, Carlton P., 80
 Charlotte Villie (Gage), 281
 Jonathan Sewell, 281
 Mary E. (Orne), 240
 Melancy, 200
 Melancy Barnaby, 281
 Richard, 240
- Frothingham, Joseph, 104
 Susanna, 66, 67, 104
- Frye, Col., 67
- Fuller, Amos, 200
 Arabella (Butterfield), 339
 Arthur Lamson, 184
 Arthur Vernon, 201
 Carrie Mabel, 184
 Cora Belle, 307, 354
 Elisha S., 339
 Elizabeth, 157
 Elizabeth W., 241
 Frank Harvey, 184
 Herbert Carlton, 200, 201
 Joseph, 23
 Julius Caesar, 118, 184
 Maranda (Perry), 200
 Sarah, 228
 Vernal B., 200
 Willis E., 339
- Furmue, Sarah, 60
- Gage, Abigail, 63
 Deborah, 91
 Elizabeth, 89, 136
 James, 63
 Jane, 56, 91
 John, 63
 Lucy, 60
 Mary (Fry), 63
 Moses, 136, 145
 Phebe, 63
 Ruth (Fuller), 145
 Sally, 145
 Samuel, 63
 Samuel N., 48
- Gage, Sarah, 63
 Thomas, 63
 Zashariah, 91
- Gaines, Louis Orvill, 238
- Gale, Abraham, 41
 Daniel, 41
 Ephraim, 41
 Ester (Cunningham), 41
 Esther, 41
 John, 41
 Jonathan, 41
 Noah, 41
 Reuben, 41
 Richard, 41
 Ruth, 52, 82
 Sarah, 41
- Garcia, Gen., 312
- Gardner, Benjamin N., 206
 George E., 206
 Samuel P., 206
 Tilley, 206
- Garman, Nellie, 179
- Gaskill, Annie V., 118
 Annie Virginia, 185
- Gates, Daniel C., 188
 Frank H. N., 188
 Helen, 254
 Leslie F., 254
 Leslie Freeman, 254
 Sarah, 188
- Gavitt, —, 109
- Gay, Willard, 80
- Gedding, John, 48
- Gerrish, Joseph, 23
- Gibbs, Elizabeth, 152, 232
 Hezekiah, Col., 232
- Giddings, Daniel, 58
 Deborah (Webster), 54
 James B., 292
 Katherins (Anderson), 292
 Kathryn Harriett, 292
 Pernal, 54
 William Braxton, 292
 Zebulon, 54
- Gifford, Flora Sawyer, 237
 Mary Eager, 237
 Orrin Phillip, 237
 Orrin Phillips, Rev., 237
 Parthenia (Perkins), 237
 Paul Lamson, 237
 Phillip Russell, 237
- Gilbert, A. E., 80
 Martha, 49
 Philip, 52
- Giles, Edmund, 94
 Elizabeth Wonson, 258
 Lydia (Wonson), 258
 Samuel, Capt., 258

- Gilman, Cornelia (Taylor), 164
 Mary C., 103
 Mary Cornelia, 164
 Samuel, 164
 Gilmore, Elizabeth, 113, 176
 Robert, 176
 Glover, Arthur, 332
 Elizabeth J. (Rust), 332
 John S., 332
 Goddard, Edw. P., 116
 Godfrey, Isaac W., 248
 Golay, Celestine (Moreod), 296
 Constant, 296
 Lewis, 296
 Louise, 214, 296
 Louise (Le Clerc), 296
 Susan M., 214, 296
 Goldsborough, Admiral, 316
 Goldsmith, Jemima, 25
 John, 60
 Goodale, Annie, 96, 149
 Joshua, 149
 Mary (Henfield), 149
 Goodall, Abigail, 149
 Abigail Burnham, 224
 Samuel, 224
 Susannah (Rand), 224
 Goodhue, Abner, 48
 Daniel, 48
 Ebenezer, 48
 Elizabeth, 47, 48
 Elizabeth (Lamson), 60
 Ephraim, 48
 Eunice, 48, 60
 John, 36, 48, 58, 60
 John, Lieut., 48, 60
 Lucy, 48
 Mary Abbe, 284
 Mary Abbie, 344
 Priscilla, 48
 Sarah, 48
 Sarah (Sherwin), 48
 Susan (Stearns), 344
 Seth, 344
 William, 19, 20
 Goodnow, Benjamin F., 269
 Edward, 153
 Jennie E., 190
 Jennie Elizabeth, 269
 Jennie E. (Robertson), 269
 Lois Rice, 153
 Susan, 96, 153
 Goodrich, Maria P., 137
 Mary Crane, 212
 Mary (Woolson), 212
 Sue Verna, 212
 Sylvanus O., 212
 Vernon C., 212
 Goodsell, —, 263
 Gordon, Ann Farley, 131
 Caroline Elizabeth, 131
 Clara B., 298, 350
 Dorothy T., 131
 George A., 131
 John, 130
 Lydia Lamson, 131
 Lucy Mary, 131
 Mary (Batchelder), 131
 Nathaniel B., 130
 Gormley, Charles J., 188
 Charles John, 188
 Ruth Marie Augusta, 188
 Goss, Philip, 41
 Goucher, Hattie P., 274
 Gould, Abigail, 74
 Betsy, 75
 David, 74, 75
 Elizabeth (Emerson), 75
 H. P., 79
 John, 75
 Joseph, 75
 Josiah, 75
 Lucy, 74
 Lucy (Tarbox), 74
 Mehitable, 49
 Phebe, 22
 Phebe (Deacon), 22
 Ruth, 75
 Samuel, 49, 74
 Samuel Lamson, 74
 Zaccheus, 22
 Gove, Edw. B., 140
 Hannah, Estes, 140
 Ruth (Estes), 140
 Gower, Agatine, 332, 365
 Charles M., 365
 Priscilla L. (McKenny), 365
 Graham, James O'Conner, 294
 Martha, 212, 294
 Martha Fielding, 294
 Granger, George W., 79
 Grant, Alice, 287, 345
 Henry H., 345
 Martha H. (Pendleton), 345
 Gray, Arthur H., 303
 Howard, 307
 Marcus, Henry, 303
 Nellie M., 303
 Robert H., 303
 Walter B., 303
 Green, Marshall, 292
 Mary F., 212
 Mary Frances, 292
 Mary G., 150
 Mary Goodale, 226

- Green, Nathan, Capt., 226
 Susan Frances (Sprague), 292
 Thankfull (Goodale), 226
- Greenleaf, Abby Sanborn, 133
 Albert Wood, 133
 Catherine, 133
 Charles Henry, 133
 David, 40
 Elizabeth Coffin, 133
 Ellen A., 121
 Ellen Augusta, 189
 Harriett, 133
 Jeremiah, 133
 Mary Ann, 133
 Rufus Lamson, 133
 Sarah Fisk (Nowell), 189
 Silas Sawyer, 189
- Gregg, David A., 87
- Gregory, Martha, 158
 Martha S., 242
 Nancy (Darnon), 242
 Uriah, 242
- Grey, Emma M., 201
- Griffin, Charles Lamson, 168
 Nathaniel Badger, 225
 Simon G., Maj. Gen., 168
 Thomas, Jr., 9^c
 William Lamson, 168
- Griffiths, Elizabeth, 53, 84
- Griswold, Ellen, 80
- Grome, —, 184
- Grovenor, Mary E., 233
- Grover, —, 164
- Grow, Dustin, 82
 Rachel, 82, 122
- Gunn, George A., 142
- Guthrie, Charles Strong, 164
- Haddock, Charles, Dr., 256
- Hadley, Frances Maria (Walker), 336
 Samuel Page, Judge, 336
 Winsby, 272, 336
- Hagen, Mary, 163
- Hale, Alfred, 133
- Haley, Thomas, 32
- Hall, Clifford, 303
 Ellis, 303
 Minnie, 303
 Walter, 303
- Halleck, Grace Estelle, 265, 335
- Hallock, Henry, 249
- Halmon, A. R., 276
 Gladys, Augusta, 276
 Mary Alberta, 276
- Hamblin, Eunice S., 196
 Eunice Sophronia, 274
- Hamilton, Gail, 25
- Hancock, Dorothy, 46
 Samuel, 46
- Harback, Emily L., 80
 George L., 80
 Julia A., 80
 Vashti, 80
 William Henry, 80
- Hardy, Henry Enoch, 209
 Henry Lewis, 209
 Sophronia Conner (Kirk), 209
- Harrington, Ebenezer, 146
 George E. Fred, 146
 Hannah, 64
 John Lamson, 146
 Martha, 146
 Mary E. Gage, 146
 Sarah Ruth, 146
 Winthrop George, 146
- Harris, Catherine, 100, 156
 Eunice, 49
 Sarah, Elizabeth, 118, 186
 Thomas, 52
- Harrison, John, 255
 Mary F., 174, 255
 Mary (Frogget), 255
- Hartshorn, —, 24
 Susan, 21
 Thomas, 18, 20, 21
 Timothy, 21
- Harwood, Ebenezer, 76
- Haskell, Harriet, 91
 Nancy, 91
 Perkins, 91
 Robert, 90, 91
 Sally, 91
 Sarah (Woodbery), 90
- Haskill, Joseph T., 155
- Hatch, Absolom Nelson, 178
 Alice Evelyn, 178
 Allan Dennis, 178
 Elizabeth, 178
 Oliver, Sylvester, 178
- Hatfield, Elizabeth, 69, 106
- Hathorne, Mr., 32
- Hathaway, Della, 264, 335
- Hawks, Helen Maria, 154
 Helen Mariah, 235
- Hawley, Nathaniel, 70
 Tabitha, 45, 70
- Haynes, Franklin W., 146
- Heires, Sarah, 22
- Hemenway, Daniel, 122
- Henderson, Hattie, 211, 292
 Margaret B. (Hurford), 292
 Samuel, 292
- Herne, James A., 277

- Herrick, Albert Edward, 222
 John, 302
 Mary Elizabeth, 222
 Mary Elizabeth (Abbott), 222
 Ray Lamson, 222
 Samuel Daniel, 222
- Hersey, Charlotte, 132
- Hewes, Charles Abraham, 100
 Frank G., 100
 Marshall, 100
 Marshall Lamson, 100
- Hibbard, —, 150
- Hicks, Chloe, 76, 113
 Elizabeth Ann (Scott), 255
 James Armstrong, 255
 Maude, 173, 255
- Higgin, David K., 277
- Higgings, George Z., Dr., 246
 Lilly, 246
- Higginson, Capt., 32, 33
- Hildreth, Caroline, 214
 Caroline W., 296
 Mary, 215
 Mary Frances, 297
 Samuel F., 296
 Samuel Fletcher, Capt., 297
 Tabitha Elder (Case), 296, 297
- Hill, John, 65
 Samuel McL., 256
- Hinkle, Mary, 214, 295
- Hinman, Joel, 108
- Hitchcock, Aaron, 108
- Hitt, Thomas, 29
- Hodges, Caroline, 103
- Hodgkins, Augustus, 134
- Hoffman, Charles Lamson, 163
 Elizabeth Marshall, 163
 Helen Fidelia, 163
 Malvina Cornell, 163
 Richard, 163
- Holbrook, Walter, 81
- Holder, Ella (Locklin), 342
 James Hamilton, 342
 Myrtle B., 280
 Myrtle Belle, 342
- Holley, Eliza, 278
 John, 278
 Sarah A., 278
- Holly, Eliza, 198
- Holman, Judith, 56, 90
 Samuel, 90
 Seldon V., 185
- Holmes, —, 169
 Bertha Gladys, 293, 347
 Georgianna K., Mrs., 311
 James Cruden, 347
 Lydia Maria (Ford), 347
- Holt, Ebenezer, 156
 Elizabeth, 308, 354
 Lydia (Peabody), 156
 Mehitabel, 63, 99
 Rebecca, 99, 156
- Homans, Elizabeth, 303
 Robert Edward, 303
 Thomas, 303
 Walter H., 303
- Hook, Babery R. L., 190
 Charles, 190
 George, 190
- Hooker, —, 164
 Thomas, Rev., 9
- Hoppin, Nicholas, 47
- Hotchkiss, Mary, 70, 106
- Hough, Nellie, 121, 191
- Hovey, —, 170
- Howard, Elmer Addison, 238
 Eugene Addison, 238
 Hubert Elmer, 238
 Nathaniel Lamson, 238
- Howe, Abigail, 152
 Abner, Dr., 144
 Asa, 234
 Hannah, 87, 132
 Hannah (Whitaker), 234
 Octavius, 144
 Sarah, 153, 234
 Sarah (Thorndike), 144
 Silas, 152
 Tarner, 96, 152
- Howell, Samuel, 185
 Samuel Lamson, 185
- Howland, Earle D., Rev., 265
- Howlett, Wm., 23
- Hoyt, Esther, 69
 Hoyt, Joseph Lamson, 69
 Stephen, 69
 Stephen, Capt., 69
 Thomas, 69
- Hubbell, Ebenezer, 71
 Elizabeth, 71
 Benjamin, 71
 David, 71
 Gloriana, 72
 Joseph, 71
 Josiah, 71
 Lemuel, 71
 Martha, 71, 110
 Mary, 71
 Silas, 71
- Humphrey, Dorothy, 308
 Otis L., 308
 Otis M., 308
 Sarah Frances (Dennis), 308
- Hunnewell, James, 104
 James Frothingham, 104

- Hunnewell, Sarah (Frothingham), 104
 William, 104
- Hunt, Abigail Dunlag, 238
 Edmund, 238
 Edmund Victor, 238
 Fred Lamson, 238
 George W. P., 341
 John Gifford, 238
 Ralph Day, 238
 Walter Danielson, 238
- Hunter, John Hart, Rev., 309, 310
 Julia Maria (Judson), 309, 310
 Mary Hart, 230, 309, 310
- Huntington, Elizabeth I., 79
 Jane, 123, 191
 John, 191
- Huston, Martha, 173, 253
 Mary (Reed), 253
 Samuel, 253
- Hutchings, Robert C., 272
- Hutchins, Clarissa Lamson, 86
 Dolly H., 86
 Ezra, 86
 Gordon, Col., 86
 Mary Parker, 86
- Hutchinson, C. A., 135
 Harriet N., 79
 William A., 221
- Huyett, Guy Lamson, 238
 Milton M. Cloggett, 238
 S. R., 238
 Stella Cloggett, 238
- Hyde, Eunice (Stearns), 235
 Roxanna, 154, 235
 William, 235
- Imhart, Emma (Leso), 364
 Paul, 364
 Selina, 328, 364
- Isaacs, Amanda, 170
- Ivory, Charles, 114
 Dempster, 114
 George, 114
 Henry, 114
 Horace, 114
 Nellie, 114
 Sarah, 114
- Jackson, Abby E. (McClellan), 281
 Betsey, 80, 118
 Eliphalet W., 281
 Eliphalet Woodman, 281
 Michael, Capt., 118
- Jacobs, Allen, 176
 Benjamin, Capt., 222
 Charles R., 126
 Eliza Ann, 147, 222
- Jacobs, Herbert Anson, 225
 Horace Edgar, 225
 James Carroll, 225
 Nicholas, 225
 Ruth Alice, 225
 Sally (Poor), 222
 Sarah (Marden), 225
 Susan, 90
 Walter Ballou, 225
 William, 126
- Jaeckel & Co., A., 351
- James, Carrie E., 208
 Carrie Emma, 289
 George Kempton, 289
 Phebe (Sisson), 289
- Jellison, Almira B., 198, 279
 Betsey, 279
 Nathan, 279
- Jenkins, Marshall, 327
 Olive, 131
- Jenney & Son, S., 355
- Jennings, —, 116
 Emma J., 202
 Ephraim, 78
- Jewell, Mr., 42
- Jewett, Francis Read, 227
 Humphrey Paul, 227
 Lucy Noyes (Cushing), 227
 Samuel, 63
- Johnson, Ada R., 257, 333
 A. G., 319
 Carrie, 195, 273
 Catherine, 44, 65
 Charlotte M. (Wardner), 319
 Elizabeth, 33
 Elizabeth A., 333
 Elmy E., 322
 Ephraim H., 333
 Florence L., 314
 George L., 314
 Harriett, 78
 J., 190
 Jennie L., 275
 Joseph, 150
 Larkin, 213
 Levi, 116
 Martha W., 237, 319
 Reed Lamson, 190
 Sarah J. (White), 314
 Virgil L., 116
 W. J., Rev., 78
- Jones, Edward T., Lieut., 266
 Esther (Butterfield), 135
 Eunice, 42
 L. D., 80
 Lemira, 80
 Lemira Wheaton, 119
 Nathan, 135

- Jones, Serviah, 89, 135
 William Cranston, 266
 Joslin, James T., 269
 Nellie W., 190, 269
 Joselyn, Lena, 272
 Judde, Phebe, 121
 Phebe C., 190
 Judson, Almira (Bacon), 253
 Charles, 253
 Daniel, 310
 Hannah, 45, 69
 Joseph, Capt., 70
 Sarah Matilda, 172, 253
 William, 310
 June, Conrad, 142
 Junkins, Martha (Preble), 199
 Olive S., 199
 Paul Dudley, 199

 Kaazar, Grace, 192
 Keegan, Esther Mary, 182, 267
 Keene, Fred, 327
 Kelly, Howard A., Dr., 270
 Kelso, Henry, 209
 Julianna (Perkins), 209
 Robert P., 209
 Velna Marriott, 209
 Walter Lamson, 209
 Kendall, Amos, 99
 Elizabeth, 99
 Elizabeth T., 65
 Elizabeth Turner, 102
 Ephraim, Capt., 130
 Everett, 153
 Hugh R., 102
 Jacob, 99
 Jonathan, 100
 Joseph, 100
 Lucy, 86, 130
 Lyman P., 153
 Mary (Cole), 102
 Nathaniel Lamson, 152
 Oliver Sawyer, 152, 153
 Sarah, 99
 Susanna (Perkins), 130
 Kendrick, Nellie, 325
 Kerwin, —, 161
 Ketchum, Ellen O., 185
 Ellen Olivia, 267
 Kettle, Andrew, 67
 Susanna, 67
 Keyes, George S., 163
 Mary F., 153
 Killam, Sarah, 228
 Thomas, 228
 Kimball, Abigail, 57
 Anna (Hazeltime), 57
 Bertha Ann (Ingalls), 288

 Kimball, Caleb, 38, 57
 Carrie Baker, 256
 Drusilla, 241, 323
 Emma L., 208
 Emma Louise, 288
 Richard, 288
 Sarah, 38
 King, Hannah, 133, 203
 Hester (Noble), 107
 Moses, 107
 Nathaniel, Rev., 203
 Thankful, 71, 107
 William, 115
 Kingsbury, Elijah, 64
 Elizabeth, 64
 John, 64
 Sarah, 64
 Kinney, Augusta E., 120
 Augusta Edmunds, 187
 Lucinda L., 186
 Lucy, 119
 Kinsman, Alice Augusta, 140
 Alice Frances, 140
 Arthur Daniel, 141
 Charles Henry, 140
 Mary Frances, 140
 Rhoda Frances, 140
 Sarah (Brown), 140
 William, 140
 William Henry, 140
 Kirkpatrick, Grace, 297
 Klinge, George, 311
 Klotz, —, 109
 Knight, Abbie, 199
 Abbie A., 279
 Roswell, 279
 Sarah, 279
 Knowles, Daniel, 170
 Russell W., 197
 Knowlton, Abigail, 89, 137
 Abraham, 36, 37
 Henrietta, 83, 127
 Margery (Carter), 37
 Martha, 36, 37
 Paul, 37
 Robert, 37
 Sarah, 37
 Silas, 37
 Thomas, 37

 Lakeman, Elizabeth, 228
 Lamb, Lata, 120
 Lata P., 187
 Lambert, Laurany, 69
 Lamson (Lampson, Lampsonne,
 Lambson)
 Aaron Leland, 82, 124
 Abbie A. Knight, 280

Lamson (Lampson, Lampsonne,
Lambson)
 Abbie Ann, 285
 Abbie (Davidson), 245
 Abbie Gail, 189
 Abbie Jane, 324
 Abbie Lestic, 313
 Abbie Louise (Foster), 273
 Abbie Maude, 121
 Abby Blanchard, 192
 Abby Gertrude, 308
 Abiah (—), 71, 108
 Abigail, 30, 31, 35, 37, 49, 50, 52,
 58, 60, 63, 74, 137, 138, 142, 150,
 245
 Abigail (Adams), 31
 Abigail Ann Leveridge 204
 Abigail (Bryant), 62
 Abigail Burnham (Goodell), 224
 Abigail (Chase), 133
 Abigail (Faulkner), 37
 Abigail (Fiske), 101
 Abigail (Freeman), 213
 Abigail (Knowleton), 138, 213
 Abigail (Lord), 95, 228
 Abigail Moore, 153
 Achsah, 79
 Ada Loretta, 188
 Ada M., 278
 Ada Maria, 256
 Ada Rachel, 177
 Ada R. (Johnson), 333
 Ada (Rogers), 359
 Adaline, 92, 116, 136
 Adaline Jane, 212
 Addie Billings, 325
 Addie Elizabeth, 302
 Addie G., 182
 Addie Parker, 281
 Adelaide Augusta, 196
 Adelaid Sewall, 201
 Adelia, 116
 Adelia Tuttle, 124
 Adeline, 113, 124
 Adeline Gage, 144
 Adella Keziah (Wilkinson), 301
 Adelyn Preble, 287
 Agnes, 239
 Agnes J., 367
 Albert, 191, 123, 138
 Albert Batchelder, 290
 Albert Brown, 289
 Albert Crocker, 118, 185, 186
 Albert Edward, 269
 Albert F., 328, 365
 Albert H., 7
 Albert Harris, 186
 Albert Henry, 284, 344

Lamson (Lampson, Lampsonne,
Lambson)
 Albert William, 190
 Albion D., 328
 Albion W., 247, 328
 Alda, 180
 Alethea, 110
 Alexander Otis, 261, 334
 Alfreda Louisa, 351
 Alfred Thomas, 226
 Alice, 85, 317, 326
 Alice A. (Snyder), 265
 Alice Elizabeth, 178
 Alice Marion, 289
 Alice Mary, 252
 Alice Palmer, 220
 Alithea, 69, 107
 Alithea Huntington, 174
 Alithea (Wetmore), 69
 Allan Gray, 237, 319
 Allen, 62
 Allen Le Roy, 192, 270
 Allen Lindsey, 321
 Allen Walter, 237
 Alma —, 319, 359
 Almada Malvina, 161
 Almira, 82, 122, 124
 Almira J. (Dibble), 328
 Alvan, 100
 Alvan Faulkner, 175, 257
 Alvan L., 257, 333
 Alvan, Rev., 158
 Alvin, 326
 Alvin Conner, 160, 243, 244
 Amanda, 169
 Amanda F., 303
 Amanda Melvina (B.), 123
 Amanda (Stedman), 115
 Amaritta, 72
 Amasa, 101, 160
 Amasa W., 322, 361, 362
 Amelia Jane, 200
 Amelia Haskill, 213
 Amelia Sumner (Butler), 200
 Amos, 49, 51, 64, 82, 89, 107, 123,
 138, 139, 168, 248
 Amos, Capt., 217
 Amos, Rev., 81
 Amos Stevens, 119
 Andrew, 107, 114, 168, 249, 329
 Andrew Adams, 170
 Angelina (Mason), 255
 Angie Misora, 256
 Ann, 114, 351
 Ann Eliza, 215
 Ann Maria (Cristy), 167
 Ann (Martin), 79
 Ann (Redington), 94

- Lamson (Lampson, Lampsonne, Lambson)
- Anna, 35, 55, 56, 61, 65, 69, 73, 74, 112
- Anna (Adams), 97
- Anna Belle, 266
- Anna (Bridge), 74
- Anna Cora, 281
- Anna (Dane), 56
- Anna Goodale, 150, 227
- Anna Martin, 80
- Anne, 106
- Anne Allen (Ward), 246
- Anne B. (Webster), 200
- Anne (Chard), 98
- Anne Frances (Mather), 315
- Anne Webster, 200
- Annie, 80, 117, 149, 249, 301
- Annie B. (Cross), 363
- Annie Belle, 209
- Annie Evelyn, 264
- Annie Frances, 290
- Annie (Goodale), 150
- Annie Laurie, 268
- Annie Lorena, 191
- Annie Rosita, 335
- Annie (Storey), 364
- Annie (Sweeney), 286
- Annie Virginia (Gaskill), 185
- Annie (Walker), 232
- Ansel, 122, 225
- Antoinette, 116
- Antoinette Hamilton, 202
- Arabella Wright, 117
- Archibald, 57
- Artemas Ward, 159
- Arthur, 295
- Arthur C., 338, 365
- Arthur Clair, 292, 293, 347
- Arthur Clayton, 190, 269
- Arthur Currier, 308, 354
- Arthur David, 280, 342, 343
- Arthur Edward, 192
- Arthur Franklin, 204, 283
- Arthur Hughes, 243, 326
- Arthur Samuel, 178
- Arthur W., 364
- Arthur Ward, 239
- Arthur William, 174, 255
- Asa, 49, 51, 57, 88, 93, 94, 134, 147
- Asa Brown, 134, 208
- Asa Caleb, 206, 285, 286
- Asa L., 366
- Asa, Rev., 146
- Augusta, 92, 136, 142, 155, 175
- Augusta Edmunds (Kinney), 188
- Augusta M., 276
- Lamson (Lampson, Lampsonne, Lambson)
- Augustus C., 155
- Augustus Hodgkins, 134
- Augustus L., 197, 275
- Aurelia Isabel, 303
- Azro Darby, 118, 121, 185, 191
- Azro Darby, Jr., 185
- Azro Newell (W.), 123
- Barbara Carpenter, 299
- Barnabas, 9-11
- Barnabe, 9
- Baryl Barber, 359
- Beatrice E., 366
- Beatrice Luey, 343
- Beatrice (Rogers), 351
- Belle (Albertson), 330
- Benjamin, 32, 38, 42, 43, 53, 56, 83, 86, 91, 112, 127, 132, 138, 165, 200, 213, 247
- Benjamin Elbert, 297, 348
- Benjamin Franklin, 197, 200, 276, 281, 282
- Benjamin Freeman, 297, 349, 350
- Benjamin Philbrick, 129, 196, 274
- Bertha, 269, 321
- Bertha Adelaide, 342
- Bertha Adeline, 259
- Bertha Emily, 320
- Bertha Gladys (Holmes), 347
- Bertha Inez, 330
- Bertie, 361
- Bessie Ann, 267
- Bessie Gertrude, 324
- Beth, 298
- Bethiah, 49, 51
- Bethiah (Whipple), 89, 140, 218
- Betsey, 92, 108, 109, 112, 144, 157, 170, 176
- Betsey A., 126
- Betsey Holman, 141
- Betsey (Jackson), 118
- Betsey Maria (Selby), 171
- Betsey Miranda, 118
- Betsy, 78
- Beulah, 50
- Beulah (Buler), 52
- Blanche (Banta), 350
- Blanche D. (Rosenthal), 346
- Bradford Pierce, 161, 245
- Bradford Roseman, 329
- Buler, 49
- Burley Smith, 218
- Burritt B., 168, 249
- Caleb, 29, 30, 35, 39, 44, 46, 47, 59, 61, 62, 73, 88, 94, 110, 133, 140
- Caleb Crafts, 160, 244, 245

- Lamson (Lampson, Lampsonne, Lambson)
- Calvin, 76, 178, 264
 Capt., 143
 Cara Eliza, 280
 Carl, 286
 Caroline, 122, 128, 169, 212, 318
 Caroline B., 194
 Caroline E., 103
 Caroline Frances (Brayton), 180
 Caroline Lane, 163
 Caroline Louisa, 172, 252
 Caroline May, 170
 Caroline (Moore), 244
 Caroline P., 329
 Caroline Smith, 185
 Caroline T., 275
 Caroline Thompson, 315
 Caroline W. (Hildreth), 296
 Carolyn Frances, 293
 Carria, 323
 Carrie, 181
 Carrie Albertina, 239
 Carrie Emma (James), 289
 Carrie (Johnson), 273
 Carrie (Lohan), 322
 Carrie Smith, 118
 Catherine, 44, 66, 76, 79, 156, 165
 Catherine (Buckingham), 317
 Catherine (Folsom), 54
 Catherine Ford, 246
 Catherine (Harris), 156
 Catherine (Johnson), 65, 66
 Catherine Maria, 158
 Celia Laurena, 121
 Celia (Smith), 340
 Chandler Stephen, 76
 Charlena (Tidd), 353
 Charles, 76, 92, 102, 105, 113, 114, 122, 127, 132, 147, 162, 165, 167, 193, 194, 223
 Charles A., 328, 364
 Charles Albert, 287, 351
 Charles Albertson, 364
 Charles Alden, 220, 300, 301
 Charles Allen, 284
 Charles Allen, Dr., 344, 345
 Charles Asa, 301
 Charles Bruce, 214, 295, 298, 350
 Charles E., 248
 Charles Edgar, 161, 245
 Charles Edward, 201, 282, 297, 317, 349, 359
 Charles Edwin, 114, 177, 178, 263, 334, 335
 Charles Elisha Whitney, 145, 219, 220
 Charles Erwin, 179, 265, 335, 336
- Lamson (Lampson, Lampsonne, Lambson)
- Charles Everett, 325
 Charles F., 329
 Charles G., 276, 339, 340
 Charles H., 176, 177, 194, 259, 260, 307
 Charles Henry, 204, 207, 287
 Charles Herbert, 279, 342
 Charles Hosmer, 121, 191
 Charles James Frank, 289, 345
 Charles Marion, 178, 334
 Charles Marion, Rev., 262, 263
 Charles Marshall, 163
 Charles McClellan, 250
 Charles O., 194
 Charles R., 170, 250
 Charles Silas, 320
 Charles Thomas, 172, 253
 Charles W., 302, 351
 Charles Walter, 308
 Charles Warren, 228
 Charles Whitney, 301
 Charlotte, 129, 320
 Charlotte Ann, 196
 Charlotte Augusta, 219
 Charlotte (Bowers), 252
 Charlotte Fay, 305
 Charlotte (Foster), 219
 Charlotte Kidder, 306
 Charlotte L., 163
 Chastina Jane, 224
 Chauncey George, 116, 181
 Cheney, 81, 122
 Chester A., 276, 339
 Chester Taylor, 269
 Chloe (Hicks), 114
 Christina A., 276
 Citha, 350
 Clair Arthur, 347
 Clara, 217
 Clara A., 279
 Clara Adella (Lucy), 343
 Clara A. Millard, 264
 Clara B. (Gordon), 350
 Clara Emily, 239
 Clara Louisa, 320
 Clara Louise, 264
 Clara Maria (Dawson), 309
 Clara (Mennett), 298
 Clara Whitney, 220
 Clarence Everett, 363
 Clarence Alvah, 352
 Clarence Robertson, 269
 Clarence, 275
 Clarina, 78
 Clarinda, 122
 Clarissa, 65, 81, 87

- Lamson (Lampson, Lampsonne, Lambson)
- Clarissa C., 274
 Clarrien O., 279
 Claude Charlton, 317, 358
 Clement Richmond, 343
 Clifford T., 329
 Clyde Orrin, 338, 366
 Cora, 323
 Cora Bell (Fuller), 354
 Cora (Conrad), 336
 Cora Delia, 185
 Cora E. (Miller), 366
 Cora Isabel, 325
 Cora Leroy, 238
 Cornelia, 170, 276
 Cornelia A., 243
 Cornelia Ann, 159, 243
 Cornelia Frances (Davis), 338
 Cornelia McArdle, 250
 Curtis Hale, 177
 Cybil Blood (Shattuck), 206
 Cynthia, 77, 115, 122
 Cyrene Dam (Eaton), 284
 Cyrus Willard, 351, 367
 Dale Elliott, 174
 Damietta (Leighton), 327
 Dan, 78, 116, 122
 Daniel, 48, 49, 51, 53, 54, 61, 76, 98, 116, 129, 197, 198
 Daniel Bowles Lord, 228, 309
 Daniel Fillmore, 198, 278
 Daniel Ford, 247, 327
 Daniel Lowell, 126, 193
 Daniel Lowell, Dr., 270, 271
 Daniel S., Col., 65
 Daniel Sanderson, 103, 164
 Daniel Wardwell, 115, 181
 Darius, 100, 159
 Darius F., 158
 Darius F., Rev., 242
 Darius, Francis, Rev., 242
 Darwin Adams, 300
 Daryl Barber, 359
 David, 98, 130, 155, 198, 199
 David Alonzo, 154
 David Caldwell, 157
 Deborah, 94
 Deborah (Cox), 93
 Deborah Phillips, 240
 Deland, 349
 Delia Farley, 221
 Della, 327
 Della (Hathaway), 335
 Demarest Franklin, 357, 367
 Devilloe (Devillow) M., 170
 Diadamia (Prouty Smith), 233
- Lamson (Lampson, Lampsonne, Lambson)
- Diana, 198
 Diana T., 279
 Diantha (Whitney), 323
 Dirce Adella, 301
 Donald, 295
 Donald Charles, 345
 Dorinda, 154
 Dorinda Maria, 236
 Doris Madeline, 363
 Dorothea, 345
 Dorothy, 29, 46
 Dorothy Evans, 306
 Dorothy (Hancock), 46
 Dorothy (Monsall), 44
 Dr., 263, 270, 271
 Earl Jerome, 275
 Eastburn Ebenezer, 237, 318
 Eastburn Nathaniel, 319, 359, 360
 Ebenezer, 26, 40, 99, 100, 156, 240, 241
 Ebenezer, Elder, 10
 Ebenezer Goodnow, 154, 236
 Ebenezer Rice, 247, 328
 Eddie Cornelius, 182
 Eddie Hobart, 118
 Edgar C., 245
 Edith, 298, 321
 Edith (Demarest), 357
 Edith M., 364
 Edith May, 347
 Edith Vinnette, 270
 Edward, 36, 39, 61, 132, 194, 249, 273
 Edward Cornelius, 266, 336
 Edward F., 236, 303, 318
 Edward Fay, 305, 353
 Edward Francis, 147, 222
 Edward Manny, 277, 340, 341
 Edward Marsh, 121, 189, 190
 Edward Nathan, 353
 Edward Orne, 128, 194
 Edward Preble, 126, 192, 193
 Edward Rutledge, 172, 251, 252
 Edward Rutledge, Dr., 331
 Edward Tudor, 331
 Edward Weston, 227, 306
 Edwards, 39, 221
 Edwards D., 178
 Edwin, 7, 151, 187, 228, 230, 231, 307, 308, 310, 312, 313, 357, 361
 Edwin Allen, 360
 Edwin Arthur, 204
 Edwin Clarence, 293
 Edwin D., 226, 305
 Edwin Fortis, 307
 Edwin Leland, 125, 192

Lamson (Lampson, Lampsonne,
Lambson)

Edwin Mann, 120
 Edwin R., 274
 Edwin Ruthven, 311, 355, 356
 Edwin Telford, 354
 Edwin Thomas, 121
 Edwin Wright, 297, 349
 Eleanor, 246, 295, 315
 Eleanor Jeannette, 295
 Eleanor May, 347
 Eleanor (Wormer), 212
 Elbridge, 247
 Eldelda (Eldesta), 157
 Elden Hartshorn, 225, 303
 Eli, 96
 Eli Brigham, 152, 232, 233
 Eli, Capt., 233
 Eli Hamblin, 274, 337, 338
 Elias, 101
 Elijah, 65, 102
 Elinda, 101
 Eliza Ann, 196, 222
 Eliza Ann (Jacobs), 222
 Eliza Charlot, 80
 Eliza (Clark), 199
 Eliza Harback, 121
 Eliza (Holley), 278
 Eliza Jane, 214
 Eliza O., 129
 Elizabeth, 26, 29, 36, 38, 39, 41,
 43, 44, 46-48, 51, 63-67, 69, 71,
 72, 74, 76, 85, 100, 106, 110, 139,
 149, 173, 206, 224-226, 331
 Elizabeth —, 100, 157
 Elizabeth A., 194
 Elizabeth (Adams), 51
 Elizabeth Ann (Libby), 305
 Elizabeth Augusta, 270
 Elizabeth (Ball), 64
 Elizabeth (Bancroft), 41
 Elizabeth (Beardsley), 275
 Elizabeth (Brown), 126
 Elizabeth (Burch), 45
 Elizabeth Churchill (Weston),
 227
 Elizabeth (Cross), 155
 Elizabeth (Day), 47
 Elizabeth Dexter (McConnell),
 301
 Elizabeth (Eaton), 39
 Elizabeth Fellows (Brown), 218
 Elizabeth Frances (York), 283
 Elizabeth (Gage), 136
 Elizabeth (Griffiths), 84
 Elizabeth (Gilmore), 176
 Elizabeth H., 155
 Elizabeth Harrington, 319

Lamson (Lampson, Lampsonne,
Lambson)

Elizabeth Harrod (Cox), 287
 Elizabeth H. (Blake), 286
 Elizabeth (Holt), 354
 Elizabeth Hyde, 315
 Elizabeth J., 224
 Elizabeth (Kendall), 102
 Elizabeth L. (Andrews), 223
 Elizabeth Leland, 192
 Elizabeth (Lydston), 68
 Elizabeth Maria, 238
 Elizabeth Marshall, 163
 Elizabeth May, 293
 Elizabeth Miller, 152
 Elizabeth (Mitchell), 29
 Elizabeth Norton, 151
 Elizabeth (Olden), 85
 Elizabeth Phillips, 131
 Elizabeth (Rea), 112
 Elizabeth (Robertson), 268
 Elizabeth Robertson (Marshall),
 162
 Elizabeth (Sanderson), 65
 Elizabeth (Smith), 62
 Elizabeth (Smith Carter), 238
 Elizabeth Stevens (Cook), 178
 Elizabeth (Stodder), 257
 Elizabeth (Symonds), 139
 Elizabeth W., 363
 Elizabeth (Wesson), 63
 Elizabeth W. (Fuller), 241
 Elizabeth Wonson (Giles), 258
 Ella, 219, 239
 Ella Caroline (Douglas), 289
 Ella E., 260
 Ella E. (Lyman), 212
 Ella Hannah (Davis), 321
 Ella Janet, 250
 Ella Lucretia, 282
 Ella Marie, 296
 Ella Mary, 290
 Ella Theresa, 209
 Ellen, 142
 Ellen Annetta, 212
 Ellen Augusta (Greenleaf), 190
 Ellen E. (Ellis), 339
 Ellen Eliza, 233
 Ellen Maynard, 306
 Ellen Maynard (Fay), 305
 Ellen Olivia (Ketchum), 267
 Ellen Orinda, 210
 Ellen P. (Adams), 260
 Ellen Roxie, 218
 Elliott Woodbury, 217
 Elmer Grant, 351
 Elmer Rogers, 349
 Elmer W., 322

- Lamson (Lampson, Lampsonne, Lambson)
 Elmira W. (Sargent), 221
 Elsie, 298, 324
 Elsie May, 299
 Elvira, 124
 E. M., Col., 341
 Emilina Blaney, 147
 Emiline, 217
 Emily C., 235
 Emily Cornelius (Fanning), 184
 Emily Dane, 215
 Emily (Elizabeth) (Marshall), 226
 Emily Etta, 285
 Emily J., 339
 Emma, 125, 329
 Emma Amelia (Taylor), 269
 Emma Bogardus, 272
 Emma Elizabeth (Moore), 346
 Emma Etta, 289
 Emma Hamilton, 221
 Emma J., 116
 Emma Jane, 336
 Emma J. (Van Vrankin), 300
 Emma Louise (Kimball), 289
 Emma Melville, 186
 Enos George, 225, 304
 Ephraim Kendall, 131, 199
 Epps, 140
 Erle Charles W., 363
 Ernest Clyde, 277
 Ernest Edward, 268
 Ernest Eugene, 285
 Ernest Harold, 363
 Ernest Jerome, 329
 Ernest S., 247
 Esther, 69, 72, 110
 Esther Dorinda, 320
 Esther Elizabeth, 347
 Esther Eunice, 267
 Esther (Mann), 120
 Esther Maria, 252
 Esther Mary (Keegan), 267
 Esther Noyes, 268
 Esther (Strong), 252
 Esther (Woodbury), 216, 299
 Ethel, 317
 Ethel F., 260
 Ethel White, 221
 Eugene A., 328, 364, 365
 Eunes, 49, 51
 Eunice, 52, 74, 75, 87, 109
 Eunice A. (Doane), 259
 Eunice (Cross), 244
 Eunice Elizabeth, 346
 Eunice E. (Winslow), 207
 Eunice S., 182
- Lamson (Lampson, Lampsonne, Lambson)
 Eunice Sophronia (Hamblin), 274
 Eva A., 275
 Eva Ellsworth, 192
 Eva S., 186
 Eveline, 205
 Evaline Harvey, 213
 Evaline Sarah, 179
 Evans Atwood, 302
 Evelyn, 349
 Evelyn May (Dakin), 295
 Evelyn (Trunnell), 290
 Everett Carr, 289
 Ezra, 224
 Fannie, 295
 Fannie Maria, 167
 Fannie May (Clevenger), 349
 Fanny, 66, 199, 249
 Fanny (Baker), 139
 Fanny L., 324
 Fanny P., 364
 Fanny S. (Wright), 321
 Fay Florence, 359
 Fern Evelyn, 340
 Fidelia Emeline (Chamberlin), 187
 Fidelia Marshall, 163
 Flora A., 224
 Flora Elizabeth, 320
 Flora Fanny, 302
 Flora Imogene (Mills), 341
 Flora Jane, 341
 Flora M., 7
 Flora Mandana, 236
 Florence E., 305
 Florence Ellen, 289
 Florence Eva, 239
 Florence Gregory, 243
 Florence Helen, 268
 Florence May (Noyes), 268
 Florence Nancy, 237
 Florine, 286
 Floyd Rees, 267
 Foster, 80, 119
 Frances, 117, 251
 Frances Abbie, 218
 Frances Amelia, 164
 Frances Artemisia, 159
 Frances Augusta (Bennett), 308
 Frances Celestia (Wood), 181
 Frances Ellen (Pearson), 280
 Frances Joanna, 140
 Frances (Webb), 73, 110
 Francis, 56, 90, 141, 142, 219
 Francis Bruce, 297
 Frank, 180, 248, 287, 322, 340

Lamson (Lampson, Lampsonne,
Lambson)
 Frank Arthur, 188
 Frank B., 10
 Frank Clayton, 269
 Frank D., 328
 Frank E., 316, 339
 Frank E., Dr., 367
 Frank Fitts, 272
 Frank G., 277, 315, 340
 Frank Gage, 282, 343
 Frank George, 303, 353
 Frank Henry, 240, 321, 322
 Frank Herbert, 290
 Frank Hudson, 208, 289
 Frank K., 366
 Frank Marston, 307
 Frank Osborn (Osborne), 210,
 290
 Frank Pierce, 207
 Frank Stearns, 316
 Frank Townsend, 274, 337
 Frank William, 283
 Franklin, 111, 118
 Franklin M., 251
 Franklin Pierce, 212, 292
 Franklin Silas, 235, 315
 Fred Irvin, 188, 268
 Fred Leonard, 264, 335
 Fred M., 161
 Freddie, 333
 Frederick, 147, 317
 Frederick Augustus, 196
 Frederick, Daniel, 309
 Frederick Gunn, 168, 249
 Frederick J., 248, 328
 Frederick Josiah, 332, 365
 Frederick Melvin, 303, 353
 Frederick William, 253
 Freeman Otis, 177
 Gail Clifford, 348
 Gail Margaret, 347
 Gardner Swift, 231, 313, 314
 Genevieve A. W., 189
 Genevieve (Scott), 270
 George, 77, 84, 97, 102, 109, 114,
 117, 128, 137, 154, 155, 161,
 171, 195, 212, 250, 330
 George A., 248, 328
 George Albert, 207
 George Alexander, 268
 George Annie, 232
 George Asa, 147, 223, 301
 George Dudley, 144
 George Francis, 308, 354
 George Frank, 224
 George Franklin, 293, 347
 George Frederick, 146

Lamson (Lampson, Lampsonne,
Lambson)
 George H., 327
 George Henry, 119, 128, 165, 187
 George Herbert, 246
 George Herbert, Rev., 327
 George Kimball, 230
 George L., 180, 265, 367
 George Lambert, 234, 314, 315,
 358
 George Lyman, 177, 260
 George Osman, 146
 George Osmond, 92
 George Riley, 182
 George Rodney, 264
 George Semar, 273
 George Starrett, 211, 291, 292
 George W., 139, 274, 310, 321, 324
 George W., Mrs., 243
 George Warren, 205, 285
 George Washington, 139, 212, 295
 George Waterhouse, 279
 George Webster, 242, 325, 326
 George Wells, 159, 243
 George Whitfield, 152, 230, 232,
 312
 George William, 172, 252, 253
 George Witherell, 326, 363, 364
 Georgianna Jane, 360
 Georgianna Maynard, 161
 Gera W., 322
 Geraldine, 273
 Gertrude, 317, 353
 Gertrude Eleanor, 294
 Gertrude Idalia, 332
 Gideon, 53, 83, 84
 Gladys I., 366
 Glenn, 294
 Grace, 61, 245
 Grace Belle (Orne), 351
 Grace Esther, 188
 Grace Greely, 189
 Grace H. (Mead), 265
 Grace May, 330
 Grace Roline, 289
 Grace S. (Dunlap), 326
 Grace St. John (Donnell), 363
 Grace Wilhemina, 308
 Guy Carleton, 320, 360
 Guy (George), 122
 Guy Henry, 363
 Guy O., 318
 Guy Philbrick, 189
 Hannah, 22, 30, 39, 42, 43, 47, 49,
 51, 53, 62, 64, 67, 70, 83, 88, 89,
 105, 109, 156, 241
 Hannah Amelia (Philbrick), 189
 Hannah (Ayers), 100

- Lamson (Lampson, Lampsonne, Lambson)
- Hannah (Clark), 277
 Hannah (Crafts), 160
 Hannah (Howe), 132
 Hannah (Judson), 70
 Hannah (Newhall), 43
 Hannah Pratt (Waite), 188
 Hannah (Whipple), 97
 Harman W., 322
 Harold Douglas, 289
 Harold Joslin, 269
 Harold Oscar, 348
 Harriet Brayton, 181
 Harriett, 97, 115, 294
 Harriett C., 116
 Harriett E., 173
 Harriett Elizabeth, 300
 Harriett Elizabeth (Warren), 177
 Harriett F., 206, 209
 Harriett Lemira, 119, 187
 Harriett M., 241
 Harriett N., 82
 Harriett Newell, 151, 230, 311
 Harriett Pierce, 162
 Harriett Stowe, 240
 Harriett (Way), 249
 Harrison Gray, 261, 333
 Harrison Otis, 113, 177
 Harry, 278, 342
 Harry Dupray, 350
 Harry Franklin, 315
 Harry Henderson, 292, 346
 Harry J. Dale, 325, 363
 Harry Leroy, 187, 268
 Harry Luther, 366
 Harry Sylvester, 264, 335
 Harvey, 80, 118
 Hattie, 327
 Hattie Augusta (Dodge), 300
 Hattie A. (Wells), 332
 Hattie E. (Lowe), 260
 Hattie E. (Pierce), 345
 Hattie (Henderson), 292
 Hattie (Luther), 367
 Hattie Noyes (Drinkwater), 299
 Hazel Irene, 324
 Hazel M., 344
 Hazell May (Sprague), 348
 Hazen Francis, 354
 Helen, 231, 286, 317, 330
 Helen A. (Burgess), 318
 Helen (Ainsworth), 266
 Helen Anna, 242
 Helen Gertrude, 354
 Helen Mariah (Hawks), 235
 Helen Rosetta, 184
- Lamson (Lampson, Lampsonne, Lambson)
- Helena Frances (Bridgeman), 263
 Heman Atwood, 223, 301, 302
 Henrietta Augusta, 155
 Henrietta (Knowlton), 127
 Henrietta (Warren), 325
 Henry, 83, 106, 126, 138, 149, 170, 212, 249, 278, 323, 362
 Henry Ansel, 304
 Henry Arthur, 283
 Henry Augustus, 155, 239
 Henry Burton, 212
 Henry Curtice, 346
 Henry Eugene, 281
 Henry Harrison, 233, 314
 Henry Horton, 192
 Henry Jerome, 197
 Henry Parker, 200, 281
 Henry Porter, 226
 Henry Van Voorhis, 250
 Henry W., 328
 Henry Waldo, 177
 Henry Walter, 212, 293
 Henry Ward, 236, 317
 Hepza Rand, 110
 Herbert, 187
 Herbert Day, 289
 Herbert Huntington, 191
 Herbert Leslie, 187
 Herbert William, 283
 Hester Ann (Moody), 275
 Hiram, 197, 275
 Homer B., 115, 180, 181
 Horace Holden, 311, 356, 357
 Horace Samuel, 225
 Horace Samuel, Dr., 304
 Horatio Nelson, 101
 Howard Holmes, 347
 Howard J., 329
 Hubert Thrasea, 118, 183, 184
 Huldah (Wallis), 155
 Ida, 323
 Ida A., 259
 Ida A. (Smith), 361
 Ida Bell (McInturf), 348
 Ida Belle (Emerson), 293
 Ida Henrietta, 210
 Ida Mae, 344
 Ida Marion (Bradstreet), 301
 Ida May (Bell), 294
 Ida Serena, 179, 265
 Imogene, 244
 Ina May, 291
 India Alberta, 301
 Ione, 251
 Ira, 79, 80, 120, 121, 196, 274

Lamson (Lampson, Lampsonne,
Lambson)
 Ira Philbrick R., 198, 279
 Ira W., 190
 Irene Gladys, 347
 Irvin Thomas, 187, 188
 Irving Bennett, 307, 354
 Irving Bogardus, 272
 Irving H., 329
 Irving Thomas, 120
 Isaac, 65, 101, 102, 110, 160, 161,
 172
 Isaac Albert, 217
 Isaac Dane, 138
 Isa Ellen, 268
 Israel Whitney, 220
 Isabel, 207
 Isabella (—), 83
 Isabella (Dupray), 350
 Isadore T. (Davidson), 313
 Israel, 241, 323
 Isreal Dean, 138
 Israel Whitney, 145
 Jabez Dodge, 134, 206
 James, 65, 329
 James Frank, 320
 James Henry, 318, 359
 James Hiram, 275, 338
 James Lockwood, 250
 James Mitchell, 170, 250
 James William, 182, 266
 Jane, 117, 241, 351
 Jane Anne Mary, 255
 Jane Anne (Taylor), 276
 Jane Augusta, 144
 Jane (Bailey), 180
 Jane (Dale), 174
 Jane (Early), 181
 Jane (Gage), 91
 Jane H., 168, 249
 Jane (Huntington), 191
 Jane (Leighton), 302
 Jane (Manny), 277
 Jane (Woodbury), 324
 Janet Frances, 354
 Jannie, 286
 Jarvis, 92, 138, 215-217, 299, 350,
 351
 Jasper Hazen, 120, 188
 Jay, 298
 Jean Elizabeth, 268
 Jeanette H. (Bennett), 307
 Jeannette (Anderson), 298
 Jeannette Clara, 309
 Jeannette Lulu (Stone), 295
 Jeannette (McClinton), 347
 Jennie, 353
 Jennie Bell, 266

Lamson (Lampson, Lampsonne,
Lambson)
 Jennie Elizabeth (Goodnow), 269
 Jennie Elmore, 289
 Jennie Frances, 347
 Jennie L., 181
 Jennie M., 278
 Jennie (Reynolds), 264
 Jennie Z., 342
 Jeremiah, 154, 235
 Jesse, 100, 157, 241
 Jesse Lockwood, 250, 330
 Jessie, 195, 251, 272, 292
 Jessie Victoria (Yuill), 286
 Joanna, 26
 Joanna (Rand), 110
 Joanna (Tuttle), 52, 123
 Job, 77, 115, 122
 John, 21-23, 26, 27, 29-31, 37, 40,
 41, 43, 44, 46-51, 53, 61, 63, 65,
 66, 69-76, 78, 81, 83, 84, 85, 88,
 93, 100-103, 106, 110, 112, 115,
 117, 122, 126, 128, 129, 134,
 136, 156, 157, 175, 193, 211,
 212, 294
 John A., 363
 John Alcott, 165, 246
 John Augustus, 175, 256
 John Ayers (Ayres), 100, 157,
 158
 John Baker, 140, 217, 218
 John Benjamin, 251, 330
 John Bowman, 320
 John Buchanan, 214, 296
 John, Capt., 145, 174
 John Cobb, 117, 183
 John Dalton, 146
 John Dexter, 113, 176, 259
 John, Dr., 84
 John F., 322
 John Fanning, 184, 267
 John Francis, 196, 274
 John Gage, 136
 John Hamilton, 146, 221
 John Henry, 206, 286
 John H. K., 324, 362
 John Jerome, 249, 329
 John, Jr., 24, 30, 35, 39, 47, 58, 73
 John King, 169
 John L., 245, 246
 John Lamson, 164, 245, 246
 John Lester, 293
 John, Lieut., 47
 John Lummas (Lummis), 89, 136
 292, 347
 John O., 241, 324
 John S., 193, 356
 John S. & Bro., 310, 312, 356

- Lamson** (Lampson, Lampsonne, Lambson)
 John Sawyer, 230, 309-312, 355
 John Sawyer, Mrs., 311
 John, Sergt., 30
 John Stephens, 198
 John Stevens, 278
 John, Sr., 23
 John Townsend, 129, 195, 196
 John Waite, 189
 John Wetmore, 69, 106
 John William Leveridge, 204
 John Willie, 277
 Jona, 53
 Jonas, 154
 Jonas Galusha, 198, 277
 Jonas P., 82, 124
 Jonathan, 32, 37, 49, 51, 55, 56, 61, 63, 77, 89, 99, 137, 138, 156, 217, 299, 300, 351
 Jonathan, Ensign, 36, 55
 Jonathan Jones, 119, 186
 Jonathan, Sr., 38
 Joseph, 21, 22, 26-30, 32, 42-45, 53-56, 66, 67, 70, 85-88, 92, 93, 101, 104-106, 110, 113, 129, 131, 133, 137, 147, 165, 167, 176, 199, 200, 203, 212, 247, 294, 362
 Joseph A. 241
 Joseph Benjamin Leveridge, 205
 Joseph Butler, 205
 Joseph C., 197, 276
 Joseph, Capt., 92
 Joseph Case, 297
 Joseph Fenwick, 165
 Joseph Harrison, 207, 286, 287, 345
 Joseph, Jr., 87
 Joseph Marsh, 120
 Joseph Martin, 188
 Joseph Miller, 213, 295
 Joseph Moulton, 134, 204, 205
 Joseph O. A., 324, 362
 Joseph Phillips, 240, 321
 Joseph Philbrick, 199, 279, 280
 Joseph, Rev., 68, 69
 Joseph Sanborn, 134, 207
 Joseph Voris, 173, 255
 Joseph Voris, Jr., 255
 Joseph Walter, 145, 221, 301
 Joseph William, 295
 Josephine, 167, 249, 328
 Josephine Eliza, 298
 Josephine Mary, 191
 Josephine Roland, 254
 Joshua, 140, 203, 218
 Josiah, 73, 74, 111, 112, 175, 257, 333
- Lamson** (Lampson, Lampsonne, Lambson)
 Josiah Arthur, 255, 332
 Josiah Bridge, 174, 255
 Josie A., 305
 Jude, 78, 115, 122
 Judith, 91
 Judith (Holman), 90, 141
 Judson, 124
 Julia, 195, 248, 251
 Julia Abigail, 296
 Julia A. (Morse), 248
 Julia Ann, 198
 Julia (Calvert), 334
 Julia P., 279
 Julia Ruth, 335
 Julia W. (Schuyler), 195
 Julian, 330
 Julian Freeman, 298, 350
 Juliette, 116
 Julius Fuller, 185, 267
 Justin Worthing, 211
 Justin Worthing, Dr., 291
 Kate Glidden, 231
 Katharine W., 163
 Katherine, 54
 Katherine Ainsworth, 266
 Katherine Goodnow, 320
 Katherine Louise, 351
 Katherine (Pierce), 117
 Kathleen Kelly, 319
 Katie, 298
 Katie (McDonough), 339
 Katie (Whitney), 361
 Katy (Weare), 103
 Kempton Charles, 345
 Kenneth Worcester, 263
 King William, 107, 108, 168, 169
 L. A., 275, 338
 Lambert, 152, 233
 Lambert, Capt., 233, 234
 Laura A., 198
 Laura Alice, 342
 Laura Elizabeth, 279
 Laura Ida, 322
 Laura Lavinia, 122
 Laura M. (McDonald), 326
 Laura Melinda, 303
 Laura Mennett, 298
 Laurena (Fitts), 121
 Lavinia (Stow), 122
 Lavinia W., 123
 Lawrence, 351
 Leah May, 294
 Leah Persis, 182
 Lee Roy, 294
 Lelia, 362
 Leila Mildred, 348

- Lamson (Lampson, Lampsonne, Lambson)
- Lemira Wheaton (Jones), 119
- Leonard Stockbridge, 178, 264
- Leonora, 76
- Leora (Bell), 294
- Lephy (Leafy), 98
- Lesley Jonathan, 294
- Lester, 225, 340
- Levi, 115, 180
- Levi A., 241, 323, 324
- Levi Johnson, 162
- Levi S., 241, 323
- Levi W., 241, 324
- Levi Woodbury, 157, 241
- Lewis F. B., 314
- Lewis Kilgour, 350
- Lewis W., 322
- Lida Fuller (Evans), 306
- Lilla Bell, 190
- Lilla Belle, 121
- Lilla Phylinda, 185
- Lillian H., 182
- Lillian Leighton, 261
- Lillian Lenore, 346
- Lillian Maud, 307
- Lillian May, 282, 342
- Lillian Richards (Russell), 366
- Lionial Lincoln, 174
- Lizette, 247
- Lizzie A. (Blevens), 285
- Lizzie M. (Small), 367
- Lizzie Mann, 188
- Lizzie (Weeks), 342
- Lois, 74-76, 157
- Lois J. (Farrington), 193
- Lorenzo J., 248, 329
- Lorenzo John, 111, 173, 174, 254
- Lorin, 248
- Lottie E., 339
- Louis Bernard, 315
- Louisa, 97, 137
- Louisa (Donegan), 330
- Louisa Frances, 161
- Louisa P. (Crossett), 161
- Louise, 212
- Louise (Burden), 360
- Louise Edna, 293
- Louise (Golay), 296
- Louise Wardner, 319
- Lucetta, 123
- Lucille Augusta, 268
- Lucille (Wetherbee), 353
- Lucina B., 123
- Lucind S., 82
- Lucinda, 79, 80
- Lucinda Louise, 196
- Lucinda (Potter), 114
- Lamson (Lampson, Lampsonne, Lambson)
- Lucinda (Sprague), 196
- Lucretia, 72, 126, 128
- Lucretia Bourne (Orne), 128
- Lucretia (Foster), 220
- Lucy, 48, 131, 148, 241, 350
- Lucy Abbie, 216
- Lucy Ann, 241
- Lucy Ann (Smith), 217
- Lucy Ann (Whittredge), 216
- Lucy B. (Durant), 362
- Lucy Jane (Bennett), 307
- Lucy J. (Brayton), 180
- Lucy Freeman, 213
- Lucy Hannah, 260
- Lucy (Kendall), 130
- Lucy Lowell, 126
- Lucy Maria, 121
- Lucy Stedman, 180
- Lucy (Tilson), 185
- Lucy (Whitney), 145, 221
- Luella Bell, 249
- Lulu (Barber), 359
- Luther, 114, 179
- Lydia, 32, 53, 54, 56, 65, 87, 89, 129, 130, 138, 139, 248
- Lydia (Appleton), 138
- Lydia (Ayres), 113
- Lydia Dane, 216
- Lydia (Fowler), 223
- Lydia (Lathrop), 168
- Lydia (Porter), 32
- Lydia Towne, 150
- Mabel, 339
- Mabel B., 363
- Mabel E., 333
- Mae A., 265
- Maggie May, 327
- Malvina, 115
- Malvina Helen, 164
- Marcella, 122
- Marcia Ellen (Batchelder), 290
- Marcia Emma, 122
- Marcy, 125
- Marilda, 114
- Marilda Betsey, 116
- Marilda Foster, 117, 118
- Margaret, 208
- Margaret Ann, 208
- Margaret (Brown), 134
- Margaret (Lovett), 194
- Margaret Russell, 168
- Margaret Stephens, 243
- Margaret (Telford), 354
- Margery (Russell), 105
- Margie (Barber), 359
- Marguerite Virginia (Pratt), 331

Lamson (Lampson, Lampsonne,
Lambson)

Maria, 169
 Maria A. (Danielson), 238
 Maria Josephine, 222
 Maria Josephine (Currier), 308
 Maria L., 278
 Maria (Lord), 228
 Maria Lucile (Cobb), 261
 Maria Rosabelle (Edwards), 221
 Maria Sophia, 160
 Marianna (Abbott), 272
 Marie, 9
 Marietta Augusta, 209
 Marion, 101, 265, 269
 Marion Fielding, 294
 Marion Helena, 263
 Marion L. (Stuart), 314
 Marshall Green, 293, 346, 347
 Martha, 9, 24, 25, 31, 36, 37, 52,
 58, 60, 61, 87, 95, 110, 114, 131,
 141, 178, 195, 222, 318
 Martha Abigail (Cutler), 218
 Martha Ann, 273
 Martha Ann (Dennis), 194
 Martha Bragg, 82
 Martha Dalton, 147
 Martha (Dennis), 86
 Martha E. (Wilder), 362
 Martha (Graham), 294
 Martha Hubbell, 110
 Martha (Huston), 253
 Martha Jane Haven, 202
 Martha M., 224
 Martha M. (Nolen), 201
 Martha Marshall, 142
 Martha Nelson, 222
 Martha (Norton), 76
 Martha (Patty), 98
 Martha (Perkins), 24
 Martha (Perry), 167
 Martha S. (Gregory), 242
 Martha (Vickery), 141
 Martha (Wardner), 318
 Martha (Whipple), 61
 Mary, 21, 26, 32, 38, 40, 41, 43,
 44, 46, 58, 59, 60, 64, 66, 68, 69,
 72, 76, 89, 95, 101, 106, 113,
 135, 144, 150, 170, 231, 238,
 239, 251, 278, 317
 Mary A., 169, 198
 Mary Abbie, 208
 Mary Abbie (Goodhue), 345
 Mary Abby, 240
 Mary Abigail, 298
 Mary (Adams), 60
 Mary Adelaide, 206
 Mary Alice, 259

Lamson (Lampson, Lampsonne,
Lambson)

Mary A. (Murray), 322
 Mary Ann, 105, 133, 175, 199, 215
 Mary Ann (Ford), 246
 Mary Ann (Carr), 208
 Mary Ann Haven (Nolen), 202
 Mary Augusta, 201, 275
 Mary A. (Taft), 259
 Mary B. (Arabella), 184
 Mary (Bowman), 320
 Mary (Brown), 144
 Mary (Burritt), 72
 Mary (Chaplin), 166
 Mary (Child), 242
 Mary Cornelia (Gilman), 164
 Mary (Crane), 212
 Mary C. (Rickard), 342
 Mary Dexter, 159
 Mary Edna, 297
 Mary Elizabeth, 172, 177, 206,
 212, 227
 Mary Elizabeth Gage, 146
 Mary Ellen, 187, 223, 280
 Mary Elliott, 111
 Mary Elmira, 221
 Mary Emma, 173
 Mary Esther, 189
 Mary E. (McLeod), 365
 Mary E. (McPherson), 351
 Mary Etta, 363
 Mary E. (Williams), 362
 Mary F. (Harrison), 255
 Mary Frances, 250
 Mary Frances (Adams), 169
 Mary Frances (Green), 292
 Mary Frances (Hildreth), 297
 Mary (Francis), 158
 Mary Freda, 359
 Mary Freeman, 213
 Mary (Frink), 329
 Mary G. (Baldwin), 315
 Mary Goodale (Green), 226
 Mary Green, 306
 Mary Green (Ballard), 239
 Mary Hart (Hunter), 311
 Mary Haven, 202
 Mary Helen, 120, 188
 Mary (Hinkle), 295
 Mary (Hotchkiss), 106
 Mary Hubbard, 144
 Mary J. (Adams), 191
 Mary Jane, 155, 175, 205
 Mary Jane (Butler), 205
 Mary Jane (Stephens), 243
 Mary Jane (Taber), 181
 Mary J. Nightingale, 149
 Mary J. (Parnell), 364

Lamson (Lampson, Lampsonne, Lambson)
 Mary Judson, 311
 Mary Louisa, 201
 Mary Louise, 239
 Mary Lovering (Maynard), 161
 Mary Luetta, 322
 Mary (Lummas), 88
 Mary M., 180, 274
 Mary (Marcy) (Lowell), 125
 Mary Margaret, 132
 Mary Maria, 307
 Mary M. (Cracken), 261
 Mary (Mendenhall), 358
 Mary (Nichols), 26
 Mary Pamela, 182
 Mary Phebe, 185
 Mary (Polly), 130
 Mary Seabury (Starr), 331
 Mary Sewell (Parker), 132
 Mary Sophia, 244
 Mary Sophia Bond, 234
 Mary Susanna, 166
 Mary (Swift), 231
 Mary Velina, 225
 Mary (Weeks), 76
 Mary White, 94
 Mary W. (Ralph), 124
 Matilda, 199
 Matthew, 61, 97, 109, 170
 Maud Elizabeth, 283
 Maud L., 190
 Maude (Hicks), 255
 Maude Margaret Elizabeth, 212
 Maude Melle, 191
 Maurice William, 326
 Maxine Russell, 366
 May, 66, 363
 Mayme, 298
 Mehetable, 50
 Mehitable, 43, 44, 49, 50, 52, 88, 99, 156, 197
 Mehitable (Gould), 51
 Mehitable (Holt), 99
 Mehitable (Philbrick), 129
 Melancy Barnaby (Frost), 282
 Melinda Clifford (Brown), 303
 Melinda (Prouty), 235
 Mercy, 48, 58, 60, 95, 112
 Mercy (Perkins), 112, 174
 Meredith Grovenor, 358
 Mertie A. (Ball), 344
 Mertie D., 361
 Merton H., 338
 Michael Jackson, 118, 184, 185
 Mildred C., 366
 Mindwell (Brigham), 96, 152
 Minerva Bingham, 319

Lamson (Lampson, Lampsonne, Lambson)
 Minna, 173
 Minnie Edith, 362
 Minnie Edwards, 221
 Minnie M. (Wright), 337
 Miranda, 100
 Miranda (Woodward), 322
 Miriam (Stratton), 101
 Mitchell, 71, 107
 Molly, 70
 Moses Gage, 137
 Myra, 251
 Myra (Schlesinger), 273
 Myrna, 254
 Myrtle Belle (Holder), 343
 Nabby, 101
 Nancy, 79, 89, 90, 108, 136, 141, 142, 203
 Nancy Adams, 155
 Nancy Ann, 116
 Nancy A. (Smith), 274
 Nancy (Bradford), 136
 Nancy (Dodge), 134
 Nancy Elizabeth, 137
 Nancy H., 141
 Nancy Holden, 111
 Nancy S., 119
 Nancy (Smith), 142
 Nancy W., 157
 Naomi Kendall (Pettingill), 279
 Naomi (Witt), 148
 Nathaniel, 22, 27-29, 36, 44, 45, 56, 58, 60, 67, 68, 70, 71, 83, 91, 92, 95, 96, 104, 106-108, 127, 129, 144, 145, 152, 153, 166, 167, 169, 170, 198, 233, 234, 235
 Nathaniel Jeremiah Chaplin, 166
 Nathaniel King, 203
 Nathaniel Lord, 230
 Nathaniel Marston, 151, 230
 Nathaniel, Capt., 68
 Nathaniell, 45
 Nathan Carruth, 230
 Nathan Green, 226, 305
 Nathan Paul, 150, 226, 227
 Nathan Porter, 305
 Nathl, 28
 Nehemiah, 106
 Nell Kate, 359
 Nellie, 326
 Nellie E., 259
 Nellie Ethel, 283
 Nellie F., 303
 Nellie Flora, 291
 Nellie Frost, 253
 Nellie (Hough), 191
 Nellie Lufkin, 300

- Lamson (Lampson, Lampsonne,
Lambson)
 Nellie W. (Joslin), 269
 Nelson Gile, 191
 Nelson T., 366
 Nettie, 292
 Nettie Lavinia, 239
 Newell A., 116
 Newell George, 182
 Newell H., 82, 122
 Newton Weber, 307, 353
 Nina E., 323
 Norton Jude, 182, 267
 Obadiah, 90, 139, 140
 Obadiah James, 218, 300
 Olive, 52, 83, 129, 161, 197
 Oliver, 195, 273
 Ophelia (Everhart), 297
 Ora Lisk, 213
 Oravilla, 113
 Orietta Althea, 256
 Orinda Felton (Upton), 209
 Orline E. (Merriam), 338
 Orpha, 82
 Orvilla Angelin, 146
 Oscar Clayton, 293, 348
 Parnel, 196
 Parnel Gideon, 129
 Patience (Flagg), 103
 Patty, 76
 Patty (Alcott), 165
 Paul, 36, 37, 58, 60, 95
 Paul Danielson, 320
 Pauline, 367
 Pearl, 294
 Percy, 266, 321
 Perley Baker, 140
 Perses (Pitkins), 115
 Peter, 31, 35, 48-52, 54, 75, 78, 117,
 122
 Peter Sherman, 169
 Peters S., 54
 Phebe, 21, 24, 62, 63, 100, 156, 240,
 241
 Phebe A. (Wilder), 276
 Phebe C. (Judde), 190
 Phebe Ella, 340
 Phebe M., 173, 366
 Phebe S., 119
 Phebe (Wyatt), 184
 Phila (McLentic, McClintock),
 199
 Philena Sophia (Moore), 278
 Philanda, 234
 Philip, 319, 360
 Philip Everhart, 297
 Phylinda C. (Delia Phylena),
 121
- Lamson (Lampson, Lampsonne,
Lambson)
 Phylinda C. (Waite), 185
 Polly, 81, 88, 90
 Polly (Bragg), 81
 Polly (Eager), 236
 Polly (Mary), 92, 109
 Polly (Stevens), 198
 Poly H., 93
 Porter, 88
 Primus Pearl, 189
 Priscilla, 31, 49, 51
 Priscilla Augusta, 175
 Priscilla (Averill), 174
 Putnam, 140
 Rachel, 113
 Rachel (Grow), 122
 Rachel (Sanborn), 87
 Rachel Stevens (Low), 302
 Ralph, 124
 Ralph Bates, 309
 Ralph Elliott, 182
 Ralph McDonald, 326
 Ralph Townsend, 337
 Ralph Waldo, 238, 320
 Randolph, 78
 Rawzel (Rozwell), 107
 Reafferd Joseph, 294
 Rebecca, 39, 43, 63, 83, 99, 127,
 148, 241
 Rebecca (Crosby), 99
 Rebecca E. (Sargent), 175
 Rebecca (Holt), 156
 Rebecca Page, 227
 Rebecca (Vickery), 147
 Rebecca Wallis, 223
 Reuben, 95, 148, 149, 224, 241,
 322, 323
 Rex D., 318
 Richard, 94, 263, 330
 Richard D., 366
 Richard Elijah, 161
 Riley Elliott, 116, 182, 267
 Robert, 39, 48, 195
 Robert Crossett, 161
 Robert Dunlap, 326
 Robert F., 249
 Robert Lawrence, 315
 Robert N., 277
 Robert Ward, 320
 Rodolph Moreod, 215, 297, 298
 Rodney Wesley, 322, 361
 Roger, 195, 272, 273, 336, 337
 Roger Wright, 337
 Rolla C. Belknap, 121, 190
 Rolla Silas, 190, 268, 269
 Rosamond (Spooner), 193
 Roscoe Parker, 282, 344

- Lamson (Lampson, Lampsonne, Lambson)
- Rose Ann, 225
- Rosetta E., 366
- Roswell Buckingham, 317
- Roswell H., Licut., 317
- Roswell Hawks, 236, 316, 317
- Roxanna (Hyde), 234
- Roxanna Margaret, 248
- Roxanna (Wood), 167
- Roy B., 318, 359
- Roy Clifton, 291, 345, 346
- Rufus, 88, 134, 135, 205, 208, 288, 289
- Rufus Edward, 284, 289
- Rufus William, 205, 283, 284
- Rufus & Son, 284
- Russell, 127, 193
- Russell Chase, 322
- Russell E., 323
- Russell Orrin, 366
- Ruth, 35, 39, 48, 51, 71, 74, 75, 83, 254, 351, 359
- Ruth Alouise, 347
- Ruth Angelin, 146
- Ruth E., 328, 366
- Ruth (Gale), 83
- Ruth Griffin (Phillips), 240
- Ruth Kendall, 131
- Ruth Lucille, 343
- Ruth Maria, 320
- Ruth Myrtice, 358
- Ruth Taber, 266
- Ruth Weston, 306
- Rutledge Starr, 331
- Sabina, 80
- Sabrina Nancy, 121
- Sadie J. (Badger), 347
- Salina (Ford), 186
- Sallie (Nichols), 117
- Sally, 83, 90, 93
- Sally (Bushnell), 179
- Sally (Cate), 196
- Sally (Elliott), 111
- Sally (Emory), 97
- Sally (Gage), 145
- Sally Mason, 102
- Sally (McIntyre), 217
- Sally (Morton), 77
- Sally (Richardson), 176
- Sally (Townsend), 129
- Salome, 150
- Salome (Lord), 149
- Samuel, 21, 24-26, 32, 34, 35, 37, 39, 42, 44, 49-51, 54, 60-66, 71, 73, 78, 82, 96-101, 104, 110, 111, 122, 123, 150, 151, 166, 228, 229, 247, 308
- Lamson (Lampson, Lampsonne, Lambson)
- Samuel Abbott, 336
- Samuel Adams, 132, 202
- Samuel, Capt., 39, 151
- Samuel Cate, 197, 276, 277
- Samuel Clifford, 296, 348
- Samuel, Ensign, 31, 38
- Samuel Giles, 258
- Samuel, Jr., 54
- Samuel Kimball, 230
- Samuel Locke, 147
- Samuel, Major, 64
- Samuel Mann, 121
- Samuel, Rev., 81, 228, 229
- Samuel, Sergt., 54
- Samuel Warren, 173, 253, 254, 308
- Samuel Webb, 111, 172, 173
- Samuel William, 172
- Sara (Lent), 335
- Sarah, 18, 20-26, 35-41, 53, 54, 61-66, 86, 74, 75, 77, 93, 99, 129, 151, 157, 165, 234, 327, 329
- Sarah A., 265
- Sarah (Allen), 192
- Sarah Ann, 197, 224
- Sarah Ann (Conner), 159
- Sarah Ann (Davis), 204
- Sarah Ann (Sawyer), 229
- Sarah Ann (Stowell), 204
- Sarah Ann (Taisey), 219
- Sarah Ann (Thomas), 266
- Sarah Ann (Voris), 173
- Sarah Augusta (Titus), 299
- Sarah (Ayers), 21
- Sarah (Bartlett), 166
- Sarah Brown (Salisbury), 304
- Sarah (Burritt), 107
- Sarah (Clark), 169
- Sarah (Cummings), 53
- Sarah Dalton (Locke), 146
- Sarah (Dennis), 178
- Sarah Elizabeth, 208, 255, 301
- Sarah Elizabeth (Harris), 186
- Sarah E. (Parker), 281
- Sarah Frances, 211
- Sarah (Furmue), 61
- Sarah G., 82
- Sarah G. (Thompson), 193
- Sarah Hollands, 233
- Sarah (Howe), 234
- Sarah Hubbard, 144
- Sarah Hutchins, 201
- Sarah Isabella, 173
- Sarah J., 241
- Sarah Jane, 123
- Sarah Jane (Perham), 282
- Sarah Jane (Simonds), 282

- Lamson (Lampson, Lampsonne, Lambson)
- Sarah Fitch, 354, 358
- Sarah J. (Liscombe), 327
- Sarah J. (Williams), 182
- Sarah L., 127, 180
- Sarah L. (Page), 245
- Sarah Lizzie, 257
- Sarah Loana, 274
- Sarah Matilda (Judson), 253
- Sarah Nancy (Charleton), 317
- Sarah (Patch), 93, 147
- Sarah (Pierce), 102
- Sarah (Potter), 238
- Sarah (Rand), 41
- Sarah Richardson, 230
- Sarah Richardson (Lord), 230
- Sarah Rosilla (Richmond), 343
- Sarah (Sleuman), 151
- Sarah Smith, 119
- Sarah (Starrett), 211
- Sarah Theresa, 145
- Sarah Upton, 223
- Sarah (Way), 248
- Sarah West, 214
- Sarah W. (Ralph), 123
- Selina (Imhart), 365
- Serviah, 135
- Serviah (Jones), 135
- Seth Albert, 345
- Sevilla (Smith), 212
- Shirley, 349
- Silas, 70, 96, 106, 148, 149, 153, 154, 235
- Silas Witts, 223, 302, 303
- Sophia, 92
- Sophia (Bond), 234
- Sophia (Mugford), 328
- Sophrone, 109
- Sophronia, 100
- Sophronia Abigail, 178
- Stephen, 131, 199, 280
- Stephen Thurston, 86, 130
- Stewart Tidd, 353
- Stillman, 123
- Sukey, 153
- Susan, 109, 114, 167, 203
- Susan Cate, 197
- Susan Comegys, 316
- Susan Cornelia, 125
- Susan Dana, 219
- Susan E., 111, 120
- Susan (Goodnow), 153
- Susan Hunnewell, 166
- Susan Jane (Detraz), 349
- Susan (Lockwood), 250
- Susan Miranda (Ritchey), 291
- Susan W. B., 124
- Lamson (Lampson, Lampsonne, Lambson)
- Susan Worcester (Blanchard), 124
- Susanna, 67, 104, 105
- Susanna (Folsom), 133
- Susanna (Frothingham), 67, 104
- Susanna Kendall, 131
- Susanna (Murray), 149
- Suza (Susa), 62
- Suza Ella (Lura Ella), 162
- Sylvester, 114, 178
- Sydney, 165
- Syrena, 114
- Tabitha (Hawley), 71
- Tarner (Howe), 152
- Theodore, 195, 263, 334
- Theodore Cook, 203, 282
- Theodosia (O'Neill), 172
- Theresa, 93
- Theresa Ann, 117
- Thomas, 9, 10, 24, 25, 32, 34-37, 43, 49-51, 57-62, 75, 80, 94-96, 120, 149, 150, 165, 225, 226, 238, 246, 247
- Thomas Aldrich, 153
- Thomas (Appleton), 137, 215
- Thomas, Capt., 78, 79
- Thomas Dennis, 86
- Thomas Devereux, 214, 296, 297
- Thomas Ford, 327
- Thomas Jefferson, 130
- Thomas, Jr., 35, 57, 59, 225
- Tobias Lear Porter, 150, 226
- Tressa (Semar), 273
- Tyler A., 276, 338, 339
- Valorous, 160, 244
- Vary Mills, 341
- Victor Alonzo, 238
- Victoria (Roseman), 329
- Vienna Frances, 302
- Viola I., 194
- Viola Mildred, 321
- Viola R., 194
- Virgil, 115, 122, 180
- Virginia, 331
- Virtue, 77
- Waddy, 329
- Wallace Augustus, 188
- Wallace Charles, 322, 361
- Wallace Irving, 325, 363
- Wallace Wright, 214, 297
- Walter Edward, 190, 252, 269
- Walter I., 329
- Walter Joseph, 244, 326
- Walter Worthem, 321
- Ward Kirk, 318
- Ward N. B., 238

- Lamson (Lampson, Lampsonne, Lambson)
 Ward Nicholas Boylston, 237
 Ward Nichols, 154
 Warren Atherton, 254, 331
 Warren Harrison, 177, 260, 261
 Wesley Ernest, 187, 251
 Whitcomb Elisha, 120, 189
 Willard Childs, 230
 Willard K., 223, 302
 William, 7, 9, 11, 15, 18, 20, 21, 23-26, 29, 31, 32, 37, 44, 45, 52, 56, 65-67, 69-71, 76, 82, 83, 88-90, 96, 104-107, 109, 110, 112, 113, 125, 126, 135, 136, 141, 142, 148-151, 165, 168, 170, 175, 176, 180, 187, 193, 199, 210-212, 216, 218, 219, 223, 227, 228, 230, 247, 248, 250, 277, 313, 329
 William A., 324
 William Abbott, 272, 336
 William Augustus, 204
 William Ayres, 177, 261
 William Bradford, 211, 290
 William Caleb, 133, 203, 204
 William Cobb, 261
 William Detraz, 349
 William Dexter, 259
 William E., 366
 William Edward, 283
 William Ford, 181, 266
 William Foster, 119, 186, 187
 William Fremont, 212, 294
 William G., 339, 366
 William George, 284
 William Henry, 215, 228, 242, 298, 303, 307, 325, 352
 William Henry, Major, 306, 307
 William Herbert, 325
 William J., Dr., 313, 356
 William Judson, 311, 357, 358
 William Kendall, 281, 343
 William King, 168
 William Le Grange, 330, 365
 William Mather, 315
 William Neagle, 240, 320, 321
 William Orne, 128, 195, 273, 337
 William Orne, Rev., 195
 William Osborn (Osborne), 135, 209, 290
 William Otis, 364
 William P., 167
 William Parker, 132, 201
 William Paul, 358
 William Pinckney, 113, 176
 William, Rev., 258
 William Simonds, 282
 William Stickney, 194, 271, 272
- Lamson (Lampson, Lampsonne, Lambson)
 William Stockman, 155, 240
 William W., 65, 66, 103, 165
 William Wallace, 297, 349
 Willi, 17
 Willie, 291
 Willis, 267
 Willis Byron, 245
 Wilma D., 359
 Winnie Frances (Rees), 267
 Winnetta, 343
 Winonah, 245
 Winsby (Hadley), 336
 W. J., Dr., 36, 37
 Zachariah G., 144
 Zachariah Gage, 92, 142
 Zachariah Gage, Capt., 144
 Zerviah A., 179
- Lamson Bros. & Co., 253
 Lamson & Co., 203
 Lamson & Goodnow, 236
 Lamson, King & Co., 272
 Lamson, Wolfe & Co., 356
 Lamson-Scribner, Ella Augusta (Newmarch), 288
 Allen, 288
 Frank, 288
 Frank Pierce, 287, 288
 Louise, 288
 Robert, 288
 Viola, 288
- Lane, Caroline E., 103
 Charlotte S., 103
 David, 103
 David Weston, 103
 John, 42, 103
 Ruth (Morrill), 103
 William C., 103
- Lane, Lamson & Co., 162
 Langdon, Florence, 319, 359
 Larkin, Abram, 110
 Lathrop, Lydia, 107, 168
 Laughrey, —, 109
 Lawrence, Amanda, 130
 Theodore M., 206
 Lawyer, William S., 109
 William S., Mrs., 108
- Leach, Grace, 161
 Henry Lowell, 161
 Mary Ellen (Leach), 161
- Leavitt, Elias, 191
 Jeffa, 191
 Laura (Smith), 191
- Le Bosquet, Caleb Brooks 83
 Lee, Albert J., 187
 Ethel, 187

- Lefavour, —, 60
 Lehman, Alexander Hay, 164
 Charles Lamson, 164
 Frederick L., 164
 Frederick Victor, 164
 Leigh, John, 15
 Leighton, Damietta, 247, 327
 Jane, 223, 302
 Lent, Sara, 335
 Sarah, 264
 Lester, Henry D., 251
 Lewis, Allen Henry, 291
 Benjamin Lampson, 252
 Charles, 252
 Charles Richard, 252
 Charles S., 252
 Ellsworth, 291
 Erma Hazel, 291
 Mary Elizabeth (Sitton), 291
 Sarah Frances, 291
 William Porter, 291
 Libby, Elizabeth Ann, 226, 305
 Jane (Baker), 305
 Nina Jane, 201
 Richard H., 305
 Lincoln, Levi, 51
 Liscombe, Douglas, 327
 Harriett B., 327
 Sarah J., 246, 327
 Little, Ebenezer, Rev., 125
 Eliphalet, 125
 George Henry, 125
 Martha Lamson, 125
 Mary Fellows, 125
 Sarah (Fellows), 125
 Susan Genevieve, 125
 Lobdell, Harrison, 253
 Henry Harrison, 253
 James Hervey, 253
 Julia Harrison, 253
 Ruth, 253
 Warren Lamson, 253
 Locke, Bethiah (Blaney), 146
 Josiah, 146
 Sarah Dalton, 146
 Lockwood, Jesse, 250
 Mary (Dudley), 250
 Susan, 170, 250
 Lohan, Carrie, 240, 321
 Hugh, 321
 Sarah E. (Preble), 321
 Long, Mary, 74
 Longley, Carrie, 235
 Flora, 235
 Lord, Abigail, 60, 95
 Abigail (Conant), 95
 Bertha Edna, 209
 Bessie May, 209
 Lord, Daniel Bowles, 227
 Elizabeth (White), 209
 George Forest, 209
 Hannah (Edwards), 227
 Margaret (Baker), 230
 Maria, 151, 227
 Nathaniel, 209, 230
 Salome, 96, 149
 Samuel, 95
 Sarah Richardson, 151, 230
 Lougee, —, 53
 Lovell, Laura, 137
 Loveridge, Ann, 204
 John, 204
 Lovett, Edmonds, 91
 Elizabeth Augusta, 91
 Elizabeth (Herrick), 91
 Hezekiah, 91
 John, 91
 John Francis, 91
 Joseph, 194
 Judith, 91
 Margaret, 127, 194
 Priscilla, 194
 William Edmond, 91
 Low, Charity (Evans), 302
 John H., 98
 Rachel S., 223
 Rachel Stevens, 302
 Samuel, 302
 Lowe, Charles H., 260
 Hattie, 177
 Hattie E., 260
 Irema, 260
 Lowell, Daniel, 125
 Marcy, 83
 Mary (Marcy), 125
 Mercy (Davis), 125
 Luey, Clara A., 281
 Clara Adella, 343
 Edwin Taft, 343
 Sarah Jane (Merriam), 343
 Lufkin, Elliott, 218
 Lummas, Mary, 56, 88
 Luther, Benjamin C., 367
 Ellen, 367
 Hattie, 339, 367
 Lydston, Elizabeth, 44, 67
 Lyman, Albert J., Rev. Dr., 263
 Ella E., 212
 Ellen, 136
 J. B., 212
 Richard, 79
 MacDonald, Catherine (Newcomb),
 307
 Henry, 307
 Laura Jane, 307

- Mackenzie, Alfred, 175
 Betsey, 175
 John, 175
 Madary, Mathias R., 296
 Mann, Esther, 80, 120
 Manning, Calvin C., 339
 Edna, 339
 Ellen, 339
 Lamson L., 339
 Leon P., 339
 Mary E. (Patch), 339
 Manny, Jane, 198, 277
 Marable, Ephraim, 28
 Marble, Patty, 41
 Marsh, Brainerd, 114
 Moses, 83
 Marshall, Abigail (Haskill), 225
 Capt., 162
 Charles H., 162
 Elizabeth, 102
 Elizabeth Robertson, 162
 Emily, 149
 Emily (Elizabeth), 225
 Fidelia (Millmore), 162
 Francis, Capt., 225
 Joseph, 157
 Otis, 157
 Martin, Anna, 78
 Gideon, 78
 Mary A. (Chinn), 240
 Rachel (Heath), 78
 Samuel C., 240
 William, 240
 Mason, Angelina, 174, 255
 Eunice, 240
 John R., 240
 Joseph F., 240
 Nathaniel, 255
 Sally (Mann), 255
 Silas, 151
 Willard, 151
 Mather, Anna Frances, 235
 Anne Frances, 315
 Maxson, Arthur Ray, 179
 Ernest, 179
 Ernest Livingston, 178
 Joel, 178
 Mercy (Greene), 178
 Maxwell, Dorcas, 325
 Jennie, 242, 325
 Nathaniel, 325
 Maynard, Jesse, 24
 Mary Lovering, 102, 161
 Samuel, Jr., 161
 Suza, 161
 McArdle, Joseph, 170
 McCarthy, Alicia, 109
 McClinton, Jeannette, 293, 347
 John, 347
 Mary (McGoodwin), 347
 McConnell, Elizabeth D., 223
 Elizabeth Dexter, 301
 Sarah E. (Ward), 301
 William, 301
 McDonald, Laura M., 244, 326
 McDonough, Katie, 276, 339
 McGregor, —, 128
 Carrie Lucretia, 128
 Edwin, 128
 Eugenia, 128
 Genevieve, 128
 McInturf, Adolphus, 348
 Ida Bell, 348
 Sarah (Jones), 348
 McInturt, Ida Bell, 296
 McIntyre, Elizabeth, 167
 Sally, 139, 217
 McKinley, President, 261, 312
 McLean, Frank Amory, 286
 McLentic (McClintock), Phila
 (Phebe), 130, 198, 199
 McLeod, Donald, 365
 Mary E., 338, 365
 Mary (McGregor), 365
 McNeale, Archibald, Capt., 106
 McPherson, Mary E., 302, 351
 McWhorter, Frank, 137
 Mead, Nellie O., 137
 Grace H., 179, 265
 Meekin, Cora, 213
 Melendy, Hannah, 40
 John, 39
 Rebecca, 40
 Richard, 40
 Samuel, 40
 Sarah, 40
 Thomas, 40
 William, 39
 Melody, Samuel, 41
 Mendenhall, Mary, 317, 358
 Menett, Clara, 215, 298
 Francis E., 298
 Mary (Lawrence), 298
 Merithew, M. F., 224
 Merriam, Alma (Webb), 338
 B. F., 337
 Orline E., 274, 337
 Merrill, Daniel, 98
 Dyer L., 197
 Silas, 197
 Messenger, —, 203, 247
 Metcalf, Abraham C., 178
 Nettie E., 161, 245
 Middlebrook, Nathan B., 71

- Middlesworth, —, 297
 Cleda, 297
 Millard, Clara A., 178, 264
 Elizabeth (Lanning), 264
 Philo, 264
 Miller, Charles, 103
 Charles N., 366
 Cora E., 339, 366
 Eleanor E., 366
 Elizabeth, 60, 96
 Ensign, 78
 Myra J., 201
 Milliken, Julia A., 230
 Mills, Deborah (Vary), 340
 Flora, 277
 Flora Imogene, 340
 Steven B., 340
 Milton, George W., 135
 Mitchell, Elizabeth, 29, 46
 John, 46
 Lamson, 46
 Mary, 46
 Nathaniel, 46
 Peter, 46
 Mockette, Eulidic, Mme., 225
 Monsall, Dorothy, 44
 John, 44
 Monsell, Dorothy, 29
 Thomas, 29
 Montague, Jennie Estelle, 317
 Moody, Hester Ann, 197, 275
 Joshua, Capt., 42
 Moore, Caroline, 160, 244
 Charles Follen, 153
 Celia Abby, 153
 Eliza Lamson, 153
 Emma E., 291
 Emma Elizabeth, 345, 346
 Hattie F., 153
 Hettie Marie, 364
 Hugh, 153
 Leonard, 278
 Lydia, 89, 139
 Mary M., 278
 Philena, 198
 Philena Sophia, 278
 Rebecca Trentham, 346
 Thomas Jefferson, 346
 William B., 364
 William B., Dr., 364
 William Holland, 153
 Moreau, Clarissa, 198
 Morrell, D. L., Gov., 145
 Morrill, C. E., 276
 Morrison, Nancy, 87
 Morse, Abby Estelle, 137
 Charles W., 150
 Clinton Lyonell, 137
 Morse, Daniel A., 137
 Daniel Azro, 137
 Elijah, 137
 Ethel Melvina, 137
 Julia A., 168, 248
 Julien Lamson, 137
 Nancy Luella, 137
 Olive (Herrick), 137
 Walter Franklin, 137
 Morton, Mercy, 70
 Sally, 77
 Sarah A., 107, 108
 Mott, Abram, 186
 Clarissa, 186
 Charlotte E., 119, 186
 Moulton, A. L., 80
 Caleb, 25
 Dalla A., 333
 Jeremiah, Capt., 42
 Rufus H., 333
 Montier, Francis, 91
 Mugford, Sophia, 247, 328
 Muggridge, Samuel, 61
 Murray, August, 321
 Catherine (McLeod), 321
 Mary, 240
 Mary A., 321
 Samuel, 148
 Susan, 95
 Susanna, 148
 Musgrave, Capt., 311, 312
 Edwin Lamson, 312
 George Clark, Capt., 311, 312
 Joseph, 311
 Sarah Ann (Le Butte), 311
 Myres, —, 170
 Neal, Mary, 87
 Neagle, William, 155
 Nelson, Mabel Stuart, 336
 Stuart C., 272
 James G., 212
 Mabel S., 272
 Stuart Greenleaf, 336
 Newel, Samuel, 28
 Newhall, Hannah, 42
 Henry, 142
 Rebecca (Green), 42
 Samuel, 43
 Thomas, Lieut., 42
 Newman, Hannah (Haskell), 222
 Samuel, 222
 William, 222
 Newmarch, Augusta (Gibbs), 287
 Ella A., 207
 Ella Augusta, 287
 Nathaniel Dennis, 287

- Newton, Edwin Hamilton, 275
 Ruth L., 119
 Nichols, —, 78, 116
 Anna (—), 25
 Col., 156
 Daniel, 117
 James, 26
 Josiah, 43
 Mary, 25
 Moses, Col., 156
 Nancy (King), 117
 Richard, 25
 Sally, 78, 117
 Nicholson, Elizabeth, 204
 Olivia (Daniels), 204
 Sylvanus, 204
 Nolen, Harvey, 202
 Hervey, 201
 Martha M., 132
 Martha N., 201
 Mary (Haven), 201, 202
 Mary Ann Haven, 132, 202
 Norton, Martha, 75
 Noyes, Aaron, 203
 David Jewett, 302
 Florence May, 188, 268
 George B., Dr., 268
 Laura, 203
 Mrs., 133
 Nancy (Barney), 302
 Nancy Louise, 302
 Sarah Elizabeth (Lake), 268
 O'Caine, Francis, 172
 James Albert, 172
 Odell, Betsey (Green), 209
 Luther, 209
 Ogilvie, Elizabeth, 69
 Olden, Alice (Leavitt), 84
 Elizabeth, 53, 84
 John, 84
 Olds, John, 51
 Olmstead, Betsey Ann, 172
 O'Neill, John, 172
 Sarah, 172
 Theodosia, 110, 172
 Orcutt, —, 110
 Ordway, John, 79
 Orne, Catherine (Hutchins), 351
 Charles Lawrence, 351
 Grace Belle, 300, 351
 Joshua, 128
 Lucretia, 84
 Lucretia (Bourne), 128
 Osborn, Maud, 264
 Owen, Lillian Endicott, 305
 Packard, Effie Marion, 207
 Josiah, 207
 Laura Belle, 207
 Samuel Walter, 207
 Walter, 207
 Page, Albert, 279
 Hannah W., 245
 Leander, 245
 Sylvina, 279
 Sarah L., 161, 245
 William Henry, 279
 Paine, Margaret (—), 21
 Mary, 22
 Thomas, 21
 Palmer, Clinton, 173
 George E., 109
 Helen Belle Lampson, 109
 Parker, Elizabeth, 132
 Lydia, 26
 Mary S., 87
 Mary Sewell, 132
 Nathaniel, 26
 Peter E., 278
 Sarah E., 200, 281
 Sarah M., 104
 William, 132
 William P., 281
 Parkhurst, Dr., 186
 Parnell, Alexander, 364
 Henrietta S. (Connell), 364
 Mary J., 326, 364
 Parmenter, Louisa (Holt), 212
 Martin C., 212
 Partridge, Adeline, 259
 Silas, 259
 Patch, Albert 138
 Benjamin, 138
 Charles, 138
 Edward (Edmund), 56
 Jacob L., 138
 John, 35, 92
 Lydia Dane, 138
 Martha (Low), 138
 Rachel, 92
 Sarah, 56, 92
 Patterson, Alvin D., 304
 Drusilla, 304
 Emily M., 225
 Emily Maranda, 304
 Paul, Darwin, 79
 Pauley, Annie, 208
 Peabody, Oliver, 151
 Ebenezer, 74
 John, 327
 Mary, 74
 Stephen, Capt., 156
 Pearly, Thomas, Lieut., 34

- Pearson, Benjamin W., 145
 Charles, 280
 Elizabeth Ann, 145
 Enoch, 110
 Frances E., 199
 Frances Ellen, 280
 Mary (Young), 280
 Mehitable, 145
 Peatross, Edwin Lamson, 342
 Douglas M. B., 341
 Peck, Henry, 249
 Gen., 316
 Rebecca, 21
 Perham, Betsey (Crockett), 282
 Enoch, 282
 George Woodbury, 210
 Lewis Woodbury, 210
 Mary (Lewis), 210
 Mary Lillian, 210
 Samuel, 210
 Sarah J., 201
 Sarah Jane, 282
 Perkins, Anna Augusta, 135
 Anna Chard, 98
 Anna (Woodbury), 135
 Daniel Lamson, 98
 David, 74, 111
 Edward Lamson, 98
 Elbridge Newton, 135
 Elizabeth, 74
 Ezra, 74
 Harriet Ada, 135
 Hiram, 135
 Hiram Osborn, 135
 James Hunt, 98
 John, 22, 25, 61, 74
 John S., 98
 John Lamson, 98
 Joseph, 135
 Marcy, 74
 Martha, 22
 Martha Griffin, 98
 Mary Frances, 135
 Mary (Fisk), 74
 Mercy, 74
 Mercy (Fisk), 111
 Nathaniel, 74
 Phebe (Gould), 22
 Sarah Lamson, 98
 Thomas Deacon, 22
 William Walker, 98
 Perry, Charles H., 120
 Harriett A., 130
 Martha, 105, 330, 365
 Pettingill, Amos, Capt., 279
 Naomi, 198
 Naomi Kendall, 279
 Sarah B., 279
 Phelps, George C., 131
 Sarah, 32, 33
 Philbrick, Benjamin, 129
 Hannah A., 120
 Hannah Amelia, 189
 Lydia (Colcord), 129
 Mehitable, 86, 129
 Phillips, Deborah (Deacon), 240
 Joseph, 240
 Richard, 260
 Ruth G., 155
 Ruth Griffin, 240
 Stanley, 178
 Phillips, Goodhue & Bowker, 310
 Phipps, Gov., 33
 Pickett, Miriam (Striker), 90
 Sally Ann, 90
 Thomas, 90
 Pierce, Amos, 42
 Asa, 42
 Benjamin, 41, 42
 Caleb, 42
 Hannah, 42
 Hannah (Locke), 42
 Hannah (Mason), 102
 Hattie E., 289, 345
 Isaac, 102
 John, 42
 Katherine, 78, 117
 Leverett, 259
 Lucy, 42
 Mary, 42
 Sarah, 42, 65
 Sarah Mason, 102
 Stephen, 42
 Thomas, 41, 155
 Pike, Abbie M., 133
 James, 20
 Piper, Mary, 85, 128
 Pitkin, Jane H., 130
 Pitkins, Perses, 78, 115
 Plaisted, Ichabod, Col., 62
 Platt, Henry, 267
 Porter, A. F., 274
 Frederic, 175
 John, 31
 Lydia, 31
 Lydia (Herrick), 31
 Nehemiah, 58
 Poter (Potter), Mary, 59, 62
 Charles, 328
 Ephraim, 114
 George W., 161
 Frank Maynard, 161, 162
 James W., 161
 Lucinda, 77, 114
 Mary, 48, 60, 94
 Mary (Currier), 161

- Poter (Potter), Richard, 86
 Robert, 59, 62
 Sarah, 48, 154
 Sarah A., 237
 Walter Clinton, 162
- Poulsand, Thomas, 157
- Powers, Harry, 303
 Isaac, 303
 Linna, 303
- Pratt, Marguerite Virginia, 254, 331
 Nathan, 129
 Ralph Eugene, 331
 Virginia (Young), 331
- Prentice, George, 213
 Mary Ellen, 213
- Presby, Blanche Dean, 225
- Pressinger, Austin, 206
- Preston, Sarah, 67, 169
 William, 108
 William, Rev., 169
- Prince, Amelia Ann (Langdon), 159
 Rebecca Langdon, 159
 William, 70
 William Gordon, 159
- Prouty, Louisa, 232
 Melinda, 153, 234
 Thomas, 232
- Putnam, Ann, 33
- Quarles, Fr., 34
 Rob, 23
- Ralph, Jonathan, 123
 Mary W., 82, 124
 Polly, 123
 Sarah W., 82, 123
- Rand, Joanna, 73, 110
 Sarah, 41
- Randall, Lester, 330
 Nellie, 303, 352
- Rea, Elizabeth, 74, 112
 Isreal, 75
 John, 112
 John, Capt., 112
 Mercy Ann, 112
 William Alvin, 112
- Redington, Ann, 60, 94
- Reed, Sarah, 197, 275
- Reede, Henrietta, 270
- Rees, Alexander, 267
 Charlotte (King), 267
 Winnie F., 184
 Winnie Frances, 267
- Reynolds, Jennie, 178, 264
- Rhynes, Thomas, 326
- Rice, Cora C., 115, 181
 Esther, 41
- Richardson, Sally, 112, 176
- Richmond, Alanson, 343
 John, 343
 Lurana (Williams), 343
 Sarah, 282
 Sarah Rosilla, 343
- Richtmeyer, Jane, 109
- Rickard, Caroline, 342
 Daniel H., 342
 Mary C., 279, 342
- Rider, Daniel, 72
- Rindge, Sarah, 33
- Rines, Blanche Helen, 309
 Clara L., 309
 Etta (Banfield), 309
 George H., 309
 George Henry, 309
 George Washington, 309
- Ring, Charles S., 278
 Minerva, 198, 278
 Sarah, 278
- Ritchey, Mary (King), 291
 Matthew Harvey, 291
 Susan M., 211
 Susan Miranda, 291
- Ritchie, Kenneth, 299
 Kenneth Lamson, 299
- Riter, Harriett (Davis), 337
 Henry Gilbert, 337
 Mabel D., 273
 Mabel Davis, 337
- Rob, Wm., 34
- Robbins, Amy Newton, 166
 Elijah A., 166
 Harry Lamson, 166
 Henrietta (Wright), 362
 Josiah, 362
 Josiah T., 362
 Luther, 166
 Mary (Newton), 166
 Mr., 42
 Nellie S., 324, 362
- Robertson, Elizabeth A., 187, 268
- Robinson, Albert Gardner, 231
 Charles, Dr., 231
 Clara A., 231
 Dorothy, 34
 Henry F., 136
 Reuben T., 231
 Samuel, Capt., 75
- Robson, Stuart, 277
- Roe, Alice, 109
 Elijah, 109
- Rogers, Ada, 317, 359
 Albert, 131
 Beatrice, 299, 350
 Betsey E. (Brown), 131
 Elizabeth, 23
 Herbert, 350

- Rogers, Joseph (Taylor), 350
 John, 23, 36, 60
 Martha Lamson, 131
 Samuel, 56
 Samuel, Col., 55
 Susan Kendall, 131
 Tyler, 131
 Rose, Ann, 67
 Roseman, Victoria, 249, 329
 Rosenthal, Blanche D., 292, 346
 Gatella, 346
 Henry, 346
 Ross, William G., 239
 Roth, Anna, 238
 Rowe, Oliver, 87
 Rowland, Emily C. (Thorp), 252
 Henry L., 252
 Henry Samuel, 252
 Maurice Trumbull, 252
 Samuel S., 252
 Sherwood Lampson, 252
 Roylance, Ada B., 234
 Russ, Charles E., 206
 Russell, —, 109
 Caroline Mary (Richards), 366
 Charles, 109
 Clifton B., 120
 Gertrude (—), 109
 Lillian R., 338
 Lillian Richards, 366
 Margery, 67, 104, 105
 Renselaer, 366
 Robert H., Judge, 170
 Rutledge, Edward, Rev., 252

 Safford, Samuel, 48
 Saidler, Mary C., 67
 Salisbury, Belcher, 79
 Eliza, 80, 119
 Emily, 79
 F. B., & Co., 189
 Franklin B., 79
 Henry Treadwell, 304
 Laura, 79
 Lucins, 79
 Philander, 79
 Sarah, 119
 Sarah B., 225
 Sarah Brown, 304
 Sarah Foster (Sheefe), 304
 Thomas L., 79
 William, 119
 Saltonstal, —, 35
 Saltonstall, Mr., 35
 Salyers, David L., 213
 Sanborn, Caleb, Capt., 87
 Mehitable (Weare), 87
 Rachel, 87

 Sanderson, Annie, 242, 325
 Elizabeth, 42, 64
 Elizabeth (Bird), 325
 Moses, 325
 Santley, Jane (Valentine), 183
 Joseph, 183
 Lois Ann, 117, 183
 Sargent Bros. & Co., 189
 Charlotte (Winslow), 221
 Daniel, 221
 Edwin, 175
 Elmira W., 146, 221
 Maria, 175
 Rebecca E., 112, 175
 Tappan, 175
 Satterlee, —, 330
 Savage, —, 20, 21
 Miriam, 28
 Sawyer, Annie Elizabeth, 152
 John, 151, 228
 Mary, 152
 Sally (Killam), 151, 228
 Samuel, 152, 228
 Sarah Ann, 151, 228, 229
 Schlesinger, F. S., 272
 Myra, 195, 272
 Schufelt, Irving, 266
 Schuyler, Julia W., 128, 195
 Robert, 195
 Schwartz, —, 169
 Schwartz, Dupee & Co., 356
 Jennie Elizabeth, 319, 360
 John W., 360
 Nancy M., 360
 Scott, Genevieve, 192, 270
 Hannah, 114
 Scotton, Amos L., 216
 Scovill, Alatheia Maria, 108
 Alitheia, 107
 Amy Maria, 108
 Ann (Nichols), 107
 Betsey, 108
 Caroline, 108, 169
 Edward, 108
 James, 107, 169
 James, Rev., 107
 James Mitchell Lamson, 107
 Mary T., 108
 Sarah Hannah, 108
 Stella Ann, 108
 William Henry, 108
 Scribner, Virgil, 287
 Scudder, Evarts, Rev., 147
 Searles, Isaac, 157
 See, Elsie D., 145
 Selby, Betsey Maria, 109, 171
 John, 171
 Mary (Osborn), 171

- Semar, Tressa, 273
 Sewall, Charles, 299
 Sheals, Augustus, 197
 William A., 197
 Shattuck, Cybil Blood, 206
 Jephthah, 206
 Polly (Woods), 206
 Sybil L., 134
 Shaw, —, 241, 323
 Sheffield, Hanna, 25
 Shelpe, John, Capt., 42
 Shepard, Thomas, Rev., 9
 Shipman, Ransom, 173
 Short, Sarah, 77
 Shute, James, 322
 Mary, 322
 Silkwood, Christiana (Fisher), 290
 Elam, 290
 Eva May, 290
 George Willard, 290
 Lellia Fay, 290
 Raymond Willard, 290
 Silva, Frances L., 308
 Francis, 308
 Mary, 308
 Simonds, Sarah J., 203
 Sarah Jane, 282
 Slagle, Nancy Maria, 239
 Walter S., 239
 Sleuman, Mary Marston, 150
 Sarah, 96, 150
 Thomas, 150
 Small, —, 278
 Lizzie M., 351, 367
 Nathan, 89
 Wilson, 204
 Smith, —, 78
 Abbie G., 141
 Abigail (Goodridge), 141
 Ada L., 154
 Albert, 116
 Albert D., 196
 Asa, 141
 B., 79
 Burley, 217
 Celia, 276, 339
 Charles Lyman, 179
 Charlotte, 101
 Clarence H., 256
 Cora Lizzie, 234
 Cyrus Lamson, 154
 Cyrus, Rev., 154
 Diadamia Prouty, 232
 Didamia Prouty, 152
 Elizabeth, 61, 154, 188
 Elizabeth Joy, 227
 Emeline J., 257
 Emeline J. (Moulton), 333
 Smith, Frederick Joy, 227
 George W., 65
 Hepsibah, 42
 Hezibah (Stearns), 64
 Hiram, 79
 Hobart, 189
 Horace Holly, 319
 Ida, 322
 Ida A., 361
 Joel, 64
 John, 89, 90
 John L., 325
 John P., 256
 Joseph, 188
 Josiah, 64
 Judith, 74
 Kath. Louise, 319
 Levi, 234
 Lucius, 227
 Lucy A., 140, 325
 Lucy Ann, 217
 Margaret Taylor (Joy), 227
 Mary E., 242, 325
 Mary (Proctor), 217
 Nancy, 90, 141
 Nancy A., 196, 274
 Rebecca, 108
 Roland A., 188
 Roswell J., 154
 Roy Lamson, 188
 Sarah (Lewiscott), 256
 Sarah M., 154
 Sevilla, 136, 212
 Solomon, 58
 Susan Maria, 154
 Theodore, 154
 Thomas, 34
 Ward T., 154
 William, 138
 Winthrop Lamson, 227
 Snyder, Alice A., 180, 265
 George, 326
 Soaper, T. H., 80
 Sorel, Sarah, 40
 Soule, Edwin Maurice, 202
 Jonathan G., 202
 Peletiah, 202
 Sarah (Cromwell), 202
 William Lamson, 202
 Southard, Charles Carroll, 202
 Constance Hamilton, 202
 George Carroll, 203
 Helen Maria (Westcott), 202
 Zibeon, 202
 Southwick, Lakeman, 155
 Charles, 113
 Chester Bingham, 136
 Spencer, Alfreda, 223, 302

- Spicer, —, 109
 Spooner, Rosamond, 126, 193
 Sprague, Florence Harriet (Holden), 348
 Hazel May, 293
 Hazel May, 348
 Jonathan, 196
 Lucinda, 129, 196
 Martha, 32
 Ulysses Grant, 348
 Stanton, Edwin Lamson, 169
 Edwin McMasters, 169
 Lucy Lamson, 169
 Stark, —, 99
 Starr, Hezekiah P., 233
 Isabella P., 233
 John P., 233
 Louisa Green (Tudor), 331
 Mary Seabury, 252, 331
 Pierre Sythoff, Dr., 331
 Starrett, David, 210
 Mary (Langdon), 210
 Sarah, 136, 210
 Stearns, Charles H., 233
 Nellie (Jaquith), 365
 Elizabeth L., 328, 365
 William A., 365
 Stedman, Amanda, 77, 115
 Steele, —, 224
 Stephens, John, 243
 Mary Jane, 159, 243
 Stevens, Amos, 80
 Bertha Lemira, 120
 Caroline Adelia (Stine), 330
 Catherine (Felton), 119
 Clarence Amos, 120
 Cora Lamson, 119
 Frank H., 222
 Isaac T., 119
 Julia A., 80
 Lucia L., 80
 Pamela Christina, 251
 Pamela Christine, 330
 Polly, 129, 197
 Stillman R., 119
 Thomas Quincy, 330
 William Robinson, 119
 Stewart, Marion L., 233
 Stickney, Nathan, 86
 Stiles, Gideon, 25
 Stilson, —, 241, 323
 St. John, Everitt, 147
 Stockbridge, Francis, 114
 Levi, 114
 Sylvester, 114
 Syrena, 114
 Stockman, Amelia Rogers (Dole), 219
 Stockman, David, 219
 Lillian, 219
 William Arthur, 219
 William Lamson, 219
 Stodder, Elizabeth, 175, 257
 Samuel, 257
 Stone, Harriet, 67
 Jeannette L., 213
 Jeannette Lulu, 295
 Martha (Robinson), 295
 William, 126
 William Sumner, 295
 Stoops, Benjamin, 213
 Storey, Annie, 328, 364
 Henry Newton, 185
 Story, William, 15
 Stow, Lavinia, 81, 122
 Marshall, 82
 Stowe, Carlton F., 207
 Francis H., 206
 Lavinia (Williams), 206
 Samuel, 206
 Stowell, Sally, 204
 Sarah A., 133
 Sarah Ann, 204
 William, 204
 Stratton, Miriam, 64, 100
 Strong, Esther, 172, 251
 Fanny (Barnes), 251
 Ransom, 251
 Stroud, Emma, 178
 Stuart, John H., 314
 Louise L. (Curtis), 314
 Marion L., 314
 Sullivan, Clarissa L., 87
 Clarrisa Lamson, 87
 Edward, 87
 George, 87
 George John, 87
 James, 87
 Lydia, 87
 Lydia (Worcester), 87
 Margaret Wood, 87
 Martha, 87
 Mary Frances, 87
 William Henry, 87
 Swan, Benjamin Lincoln, 67
 Caleb, 67
 Daniel, 67
 Hannah, 67
 Joanna (Richardson), 67
 Joseph, 67
 Samuel, 67
 Timothy, 67
 Swazey, Harriett, 52
 Joseph, 52
 Joseph, Jr., 52
 Lucretia, 52

- Swazey, Lydia, 52
 Nathaniel, 52
 Olive, 52
 Rufus, 52
 Susanna, 52
 William L., 52
- Sweeney, Annie, 207, 286
 Mary, 286
 Thomas, 286
- Swift, Dorcas (Gardner), 231
 Mary, 151, 231
 Paul, Dr., 231
- Symonds, Elizabeth, 89, 138
 Mark, 81
 Susanna, 18
- Taber, Cornelius M., 181
 Mary Jane, 116, 181
 Pamela (Allen), 181
- Taft, Mary A., 176, 259
- Taisey, Rhoda (Darling), 219
 Robert, 219
 Sarah Ann, 142, 219
- Tanner, —, 116
- Taplin, Eliot, 203
 Nancy S., 203
- Taylor, Albert, 269
 Emma A., 190
 Emma Amelia, 268
 General, 164
 Isabella A. (Witt), 269
 Jane Anne, 276
- Telford, Daniel D., 354
 Margaret, 308, 354
- Thomas, George, 75
 Lucy (Rumsie), 266
 Sarah Ann, 182, 266
 William, 266
- Thompson, David, 70
 Hiram, 198
 Isaac S., 125
 Laura E., 198
 Levina, 198
 Ozras H., 198
 Rollin, 198
 Sarah G., 127, 193
- Thornton, —, 77
 A. F., 115
 Frank Lamson, 115
- Tidd, Charlena, 307, 353
 Charles W., 353
 Ella J. (Parker), 353
- Tilley, Irene, 213
 William, 213
- Tilson, Alice Susan, 120
 Annie Laurie, 120
 Charles Francis, 120
 Jennie Fisk, 120
- Tilson, Lucy, 118, 184
 Sarah Abbie, 120
 W. F., 120
- Tilton, John, 35
 Samuel, 35
- Titus, Albert C., 299
 Antoinette (Carpenter), 299
 Sarah A., 217
 Sarah Augusta, 299
- Tolstoi, 153
- Tompkins, Caroline, 109
 Charles, 109
 Emiline, 109
 Eunice, 109
 George, 109
 Lawrence, 109
 Mary J., 109
 William, 109
- Torrey, Ernest Thomas, 182
 Eugene, 182
 Marietta Holley, 182
- Towle, Blanche Agnes, 366
- Towne, Archelas, Capt., 99
 John, 21
- Townsend, Sally, 85, 128
- Tracy, Howard Crosby, 319
 Howard, Mrs., 318
 J. Everts, 319
 Martha Sherman (Green), 319
- Treadwell, Rev. Mr., 95
- Tremble, F. G., 276
 Mary E., 274
- Trow, Charles H., 136
- Trunnell, Ann (Henderson), 290
 Evan, 290
 Evelyn, 211, 290
- Tucker, William E., Dr., 15
- Tufts, Amos, 105
 Deborah (Frothingham), 105
 Hannah, 106
 Henry A., 106
 Margaret, 67
 Nathan Adams, 105
- Turner, Capt., 29
 Frank A., 279
 Lizzie H., 322
- Tuttle, Electa (Chamberlin), 123
 Joanna, 52, 82, 123
 Nathan, 123
- Twombly & Lamson, 231
- Tyler, Jane Ann, 197
- Tyng, Col., 62
 Pierre Kissam, 254
- Ulav, —, 224
- Upham, Mary Elizabeth, 158
 Mary Pierce, 157
 Merick, 158

- Upton, Josiah, 209
Orinda Felton, 209
Orinda F. O., 135
- Van Steenburgh, Charles, 250
Ella, 250
Herman, 250
Lulu, 250
Susan Lamson, 250
William, 250
- Van Voorhis, Henry, 169
Mary Ella, 169
- Van Vrankin, Emma J., 218, 300
Garret W., 300
Harriett (Waring), 300
- Veysey, Walter H. Peyton, 202
- Vickery, Elizabeth Fielding, 94
Knott, Capt., 141, 147
Martha, 90, 141
Martha (Dixey), 147
Martha (Martin), 141
Mary White, 94
Rebecca, 94, 147
Richard, 94
Sarah, 94
- Viles, Eliza (Tibbitts), 162
John, 162
Lina Ann, 162
- Vitson, —, 34
- Von Buskirk, Grace, 234
- Von Eckstandt, Constance V., 281
Constantine V., 281
Isabella L., 281
- Vore, Isaac, 212
Mary Ann (Staunton), 212
Thomas, 212
- Voris, Joseph, 172
Phebe (Baldwin), 172
Sarah Ann, 111, 172
- Vosburg, Arthur E., 244
James N., 244
- Wait, Thomas, 58
- Waite, Daniel, 185
Hannah P., 120
Hannah Pratt, 188
Philinda, 118
Phylinda C., 185
R. B., 122
Sally (Kidder), 185
- Wales, George C., 198
- Walker, Annie, 152, 232
Annie M. (Smith), 220
Dorothy Whitney, 220
Elizabeth, 220
Horace L., 220
Tilly, 75
William Porter, 220
- Wallace, David Brainard, 216
Dennison, 216
Dinah, 154
Elizabeth (Dodge), 216
Frederick Appleton, 216
Mary, 33
- Wallis, Edmund, 94
Gordon H., 155
Huldah, 97, 154
Israel, 155
James A., 148
Levi, 148
Lydia, 155
Mercy C., 148
Mrs., 148
Samuel, Jr., 95
- Ward, Abby, 114
Anne Allen, 164, 245
Anne E. (Allen), 245
Artemas, Hon., 158
Candace —, 115
Catherine Maria (Dexter), 158
Frances, 100
Frances Fidelia, 158
Grover, 115
Henry, 114
Henry, Rev., 114
Lamson, 114
Lydia, 115
Rodney Corning, 245
- Wardner, Allen, 318
Martha, 237, 318
Minerva (Bingham), 318
- Warin, Mary, 33
- Warren, Allen, 320
Charles A., 206
Charles Hyde, 320
Harriett E., 113
Harriett Elizabeth, 177
Henrietta, 242, 325
Isaac, 101
John, 177, 325
Lydia (Allen), 177
Maria (Dale), 325
Polly (Green), 144
Richard, 320
Samuel Major, 144
William, 320
William, Rev., 144
- Washington, George, 77
- Wason, Abraham, 145
Eugene, Dr., 145
James, 145
Mary (Anderson), 145
Mary Theresa, 145
- Waterman, Hester, 286
- Waters, Thomas Franklin, 11

- Way, Harriett, 168, 249
Sarah, 168, 248
- Weare, Katy, 65, 103
- Webb, Abigail (Austin), 73
Aldine E., 225
Aldine Eliza, 304
Anson J., 303
Frances, 73
Mary, 42
Samuel, 73
- Webber, John Henry, 162
Mary Ann (Holland), 162
Orlon, 162
- Webster, Andrew, Dr., 200
Anne, 132
Anne B., 199, 200
Anne (Barss), 200
- Welch, Hannah, 29
Thomas, 29
- Weeks, Ammel, 75, 176
Jonathan, 344
Lizzie, 342
Mary, 75
Mary (Dame), 344
Mary Ella, 284, 344
Mr., 42
- Wellington, Samuel, Major, 64
- Wells, Almira T. Small, 332
Ann (Watson), 219
Fay, 123
Frank Lamson, 219
Frank Osborn, 219
Guy L., 123
Hattie A., 255, 332
Hiram, 332
Judson, 123
Leroy, 123
Thomas Jefferson, 219
- Wendall, Susan M., 139
- Wentworth, Benning, 84
- Wesson, Elizabeth, 41, 63
- Westgate, John C., 334
Katherine M. (Roberts), 334
Helen Fiske, 263, 334
- Weston, Benjamin, 226
Elizabeth, 150
Elizabeth Churchill, 226
Johanna (Washburn), 226
- Wetherbee, Lucille, 305, 353
- Wetmore, Alitheia, 45, 68
Anna (Dwight), 68
James, Rev., 68
Rev. Mr., 68
- Whipple, —, 51
Abigail, 36
Bethiah, 56, 89
Deacon, 15
Frances (Edwards), 37
- Whipple, Francis, 36, 37
Hannah, 61, 97
James, 35, 57
Jn., 56
John, 56
Jonathan, 37
Joseph, 24
Martha, 61
Mr., 39, 49
Rosella, 130
Thomas, 94
- Whitcher, Barbara Ann (Horton), 256
Joseph Batchelder, Hon., 256
Mary, 175
Mary Elizabeth, 256
- Whitfield, George, 230
- Whiting, Nathan, Col., 106
- Whitney, Diantha, 241
Diantha (Cook), 322
Elisha, Dr., 144
Eunice (Farley), 144
Kate, 322
Katie, 361
Lucy, 92, 144
- Whittredge (Whittridge), Eunice (Brown), 216
John, 216
Lucy A., 138
Lucy Ann, 216
- Wiggin, Joseph, 53, 54
Joshua, 53, 54
- Wilcox, Clarence Henry, 293
Frank Henry, 293
Geneva Edith, 293
Louisa, 173
- Wild, Alice, 166
John, 166
Sarah, 166
- Wilder, Martha E., 323, 362
Phebe A., 197, 276
- Wildes, Elton Eugene, 256
Eugene Lamont, 256
Florence Lamson, 256
Israel, 256
Lydia A. (Averill), 256
Mildred Fenn, 256
- Wilkins, Aaron, 99
Hattie S., 145
Mehitable, 25
- Wilkinson, Adella K., 221
Adella Keziah, 301
Alfred O., 301
Melinda W. (Tyler), 301
- Willard, Herbert J., 120
Simon, 33
- Williams, —, 66
H. C., 266

- Williams, Mary E., 324
 Mary E. (Robbins), 362
 Roscoe, 325
 Sarah, 182
 Sarah J., 116, 182
 William, 182
 Williamson, Paul, 15
 Wills, N. L., 79
 Wilson, Frank W., 324
 Mr., 16
 Winchell, Rose, 250
 Winchester, Caroline Augusta, 222
 Edward Lamson, 222
 Ella Lamson, 222
 Emma Gilmore, 222
 Frederick, 222
 Henry, 222
 Perez Lincoln, 222
 Sally (Jacobs), 222
 Winslow, Eunice E., 134, 207
 Henry B., 155
 Rebecca (Bliss), 207
 Stephen, 207
 Winthrop, John, 11, 22, 34
 Saml., 59
 Witherell, Henry, 160
 Rodney, 160
 William, 160
 Witt, Ebenezer, 148
 Lydia, 148
 Naomi, 95, 148
 Wonson, Augustus H., 142
 Elizabeth (Giles), 176
 Lydia (Rowe), 142
 Samuel, 142
 Wood, Abraham, 21
 Ebenezer, 52
 Frances, 115
 Frances Celestia, 181
 Roxanna, 105, 167
 Woodberry, Edith, 141
 Martha (Wood), 142
 Woodberry, Nicholas, 141
 Robert, 142
 Stephen W., 142
 Woodbridge, Mr., 34
 Woodbury, Elliot, 216
 Esther, 138, 216
 Hiram, 324
 James, 97
 Jane, 324
 Jane S., 241
 Marcia, 324
 Polly (Stone), 216
 Stephen W., 90
 Wooding, Winifred, 252
 Woodman, Elizabeth, 81
 Woods, Harriette N., 229
 Woodward, J. W., 80
 Miranda, 241, 322
 Woolworth, William, 116
 Worcester, Hannah, 63
 Worm, Samuel, 80
 Wormer, Eleanor, 137, 212
 Jonathan, 212
 Margaret (Miller), 212
 Wright, Amos, 79
 Charles J., 337
 Fannie S., 240
 Fanny S., 321
 Jennie M., 337
 John, 321
 Minnie M., 274, 337
 Sophia, 321
 Wyatt, Phebe, 118, 184
 Sarah, 79
 York, Elizabeth, 204
 Elizabeth Frances, 283
 Emeline M. (Chapman), 283
 George Henry, 283
 Yuill, George, 286
 Jane (Crowe), 286
 Jessie V., 206
 Jessie Victoria, 286

Summit, N. J., ~~SEPT.~~ ^{Dec.} 25, 1917.

ny. Public Library
ny. City

32

DEAR **Madam:-**

You may be interested to learn that the genealogy of the descendants of

WILLIAM LAMSON OF IPSWICH, MASS. (1634), is at last compiled and ready for publication. After working on this subject for thirty years I have been so urgently requested to publish the results of my researches that I have finally decided to do so.

The book has grown to a much larger size than was originally intended, and it is estimated that it will contain 400 pages, and give about 5,000 names of William Lamson's descendants, with many biographical sketches. The edition will be limited to 150 numbered copies, and the price will be \$10.00 per copy.

The printing will be done by a genealogical publishing house noted for its excellent workmanship, and the paper and binding will be the best obtainable. It will be indexed and so arranged as to make it very convenient for reference purposes.

The compilation and publication of the work have required much effort and time, and a large outlay of money. All the expenses connected with it have been met by the author and it is hoped that the book will be ready for delivery by Christmas.

If you wish to subscribe for a copy, when published, will you kindly fill out the enclosed blank and return to me at once, as it may be necessary to print a larger edition.

If there are any additions to your family genealogy, such as births, deaths or marriages, since 1905, will you kindly send full information with regard to them, so that, if not too late, they may be inserted in the book, and thus bring it up to date as far as possible.

If you wish to have any illustrations of family homesteads, ancestors, etc., published in the book, please communicate with me, and I will let you know the extra cost of such insertions, if it can be arranged.

A prompt reply will be greatly appreciated.

Yours very truly,

WILLIAM J. LAMSON.

