

THE
OFFICE
OF THE
SECRETARY
OF THE
NAVY

WASHINGTON, D. C.
1917

NAVY DEPARTMENT
WASHINGTON, D. C.

1917

1917

The Library
of the
University of North Carolina



Endowed by The Dialectic
and
Philanthropic Societies

UNIVERSITY OF N.C. AT CHAPEL HILL



00030733243

FOR USE ONLY IN
THE NORTH CAROLINA COLLECTION

**This book must not
be taken from the
Library building.**

<p>10-1-1911</p>		
------------------	--	--





FRANK P. MILBURN
ARCHITECT

BY THE ATLANTA TERRAZZO CO. ATLANTA GA

TO THE PUBLIC.

USEFUL information for those interested in the erection of buildings, artistic as well as durable. Much money has been spent on large buildings, without considering progressive ideas of construction, or pleasing effects in Architecture. One of the greatest points to be considered is the scientific, as well as the practical manipulation of all raw material entering into these structures.

Long experience has taught me that nothing is too good in the way of material, and I spare no time or expense to secure the best results obtainable in preparing the plans and specifications, and superintending the construction. You may have an elegant set of plans, and if the builder does not follow them, the owner is the loser, and the architect has to shoulder the blame. So many of our profession understand the theory but are unable to put the same into practical execution.

On the following pages of this brochure will be found a few suggestions to the public, also cuts of a few buildings executed in my office.

The advertisements that appear in this book represent the very best firms in their respective lines and solicit first class work. Parties who desire good work and low prices will do well to correspond with them.

Yours respectfully,

FRANK P. MILBURN.

REFERENCES—Carolina National Bank, Columbia, S. C.

Merchants and Farmers National Bank, Charlotte, N. C.

First National Bank, Charlotte, N. C.

Southern Railway Co.; Plant System; Seaboard Air Line; Atlantic Coast Line.

Bradstreet Mercantile Agency.

R. G. Dun & Co., Mercantile Agency.

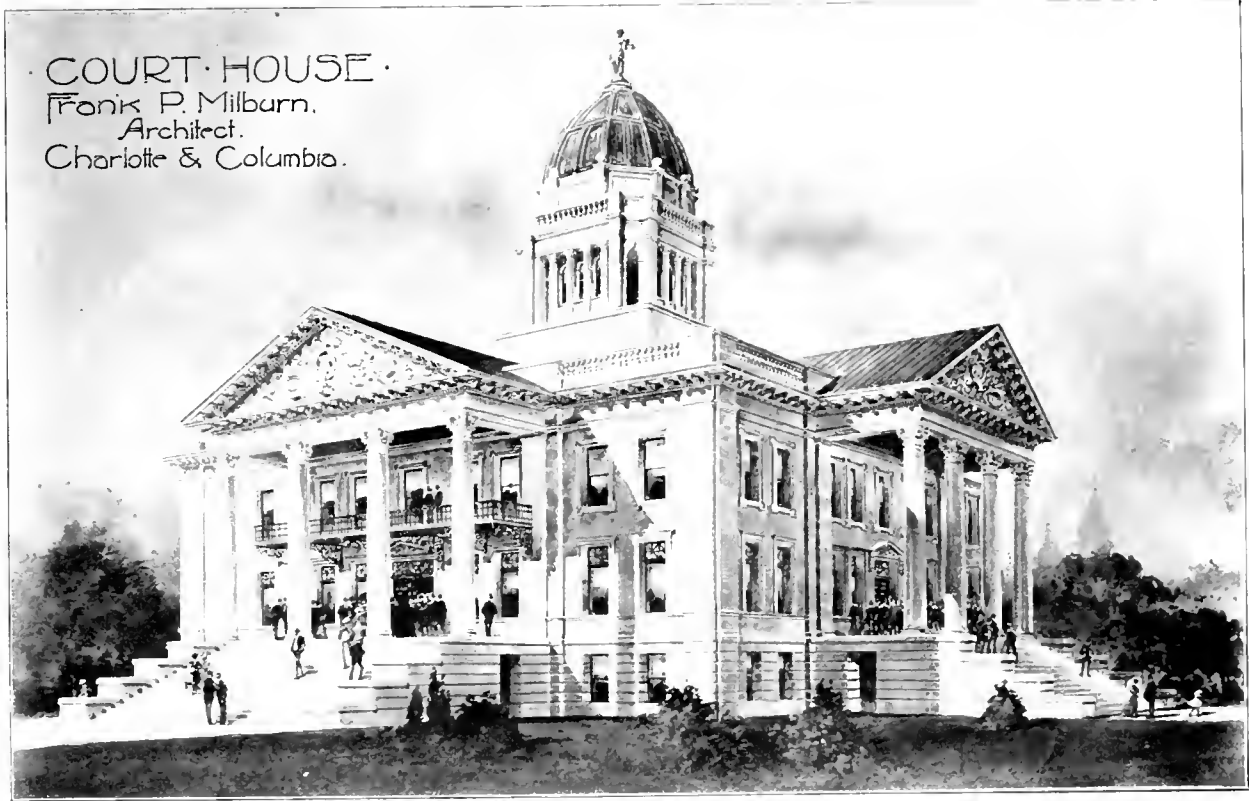

COURT HOUSE.
Frank P. Milburn,
Architect.
Charlotte & Columbia.

FRANK P. MILBURN,
Architect.

WYTHE COUNTY COURT HOUSE.

Wytheville, Va.

154615

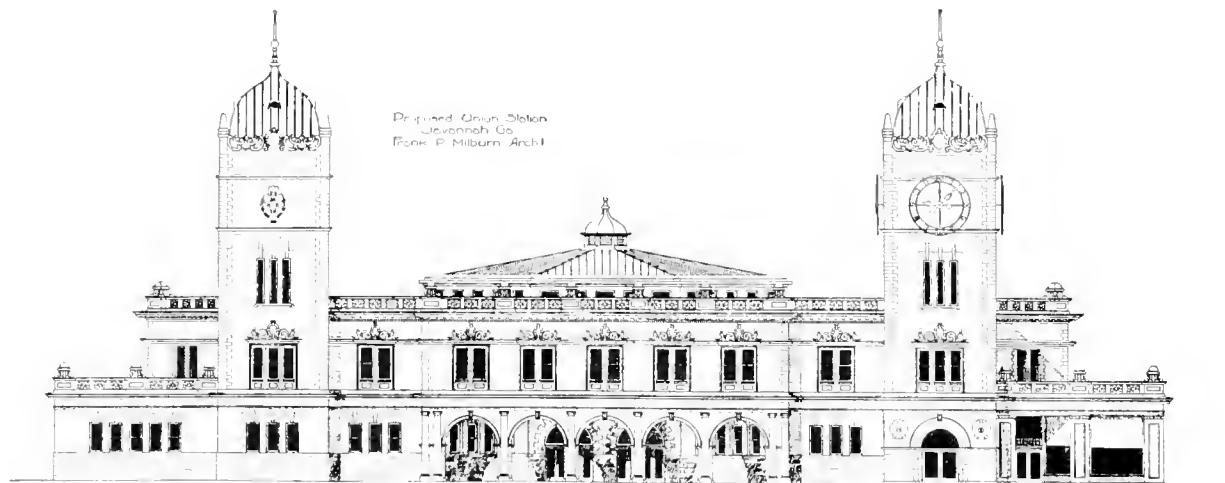

* Elevation of West End of Outer Facade

ACCEPTED DESIGN FOR UNION PASSENGER STATION AT SAVANNAH, GA

For Seaboard Air Line, Plant System and
Southern Railways.

FRANK P. MILBURN,
Architect.

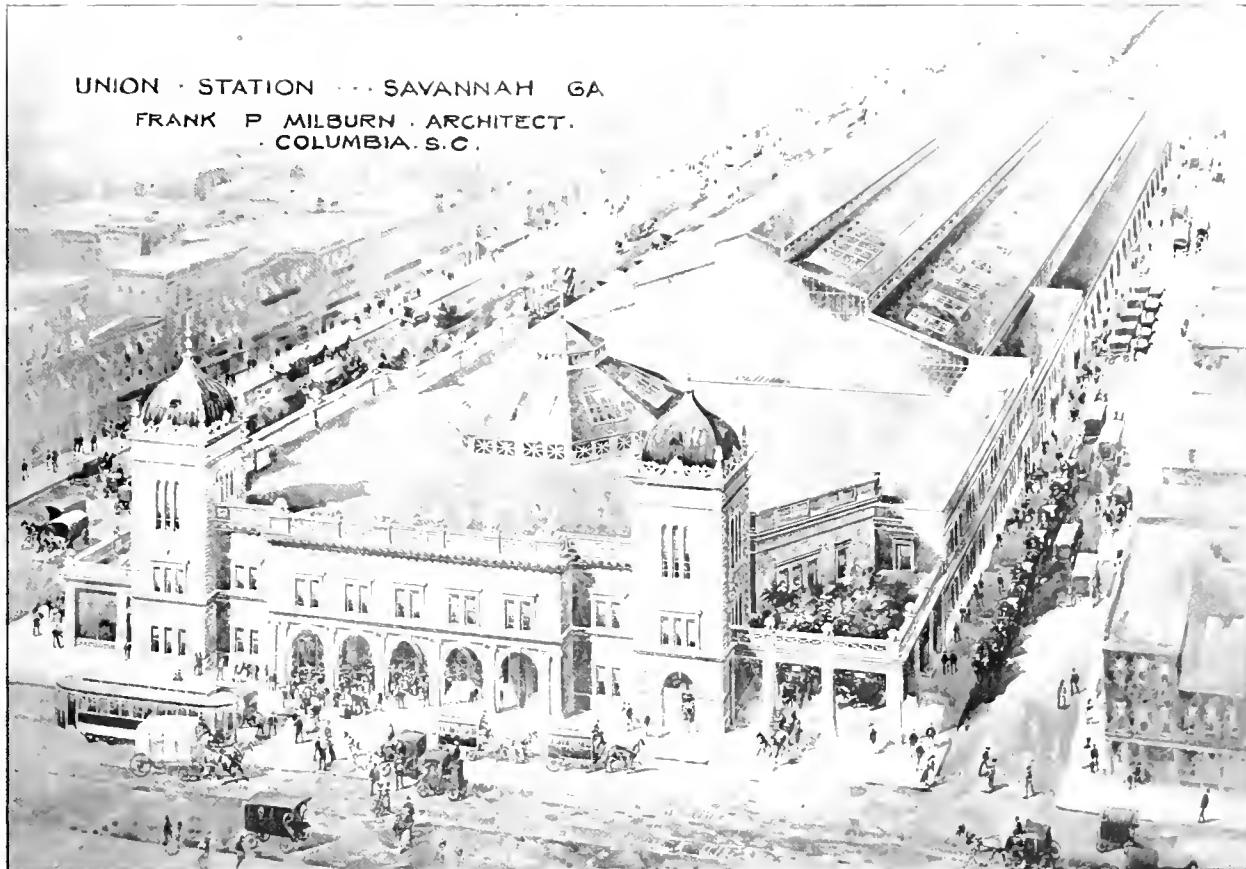

BIRDSEYE VIEW, UNION STATION, SAVANNAH, GA.

FRANK P. MILBURN,
Architect.

EAST DORMITORY,
WINTHROP NORMAL
AND INDUSTRIAL
COLLEGE."
Rock Hill, S.C.
FRANK P. MILBURN, ARCHITECT,
CHARLOTTE, N.C.

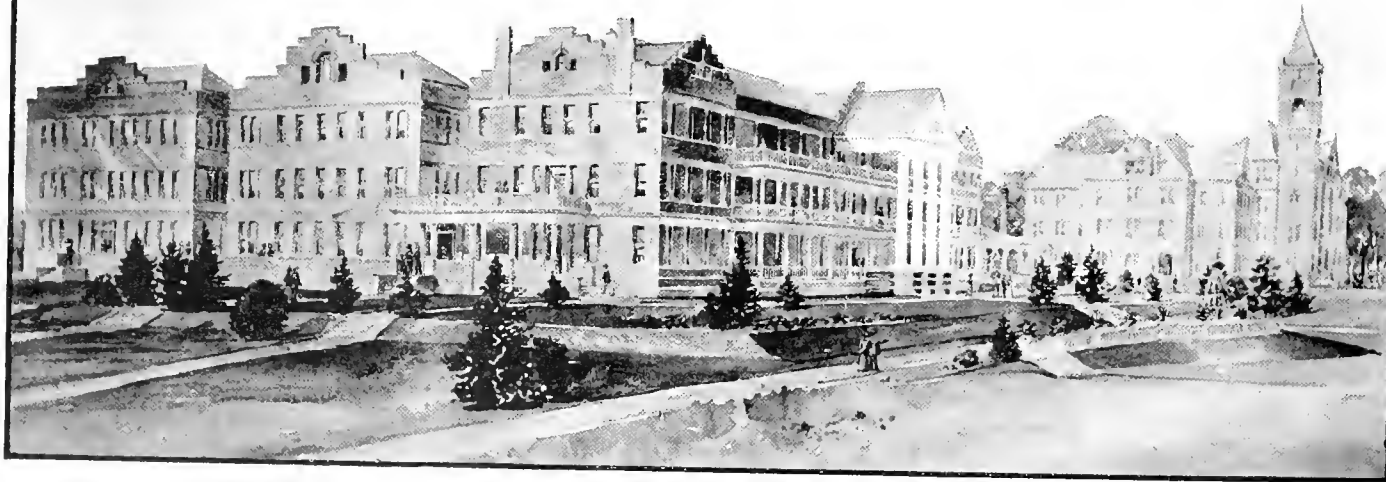

FRANK P. MILBURN,
Architect.

EAST_DORMITORY WINTHROP COLLEGE

Rock Hill, S. C.



FRANK P. MILBURN.
Architect.

FLORIDA STATE HOUSE,
As remodelled.

Tallahassee, Fla.



FRANK P. MILBURN, Architect.

DINING ROOM "IMPERIAL HOTEL."

Columbia, S. C.



LOBBY "IMPERIAL HOTEL."

FRANK P. MILBURN, Architect.

Columbia, S. C.



FRANK P. MILBURN,
Architect.

ALUMNI HALL, WAFFORD COLLEGE.

Spartanburg, S. C.

Union Station
Knoxville - Tenn.

FRANK P. MILBURN, ARCHITECT.
COLUMBIA - S.C.

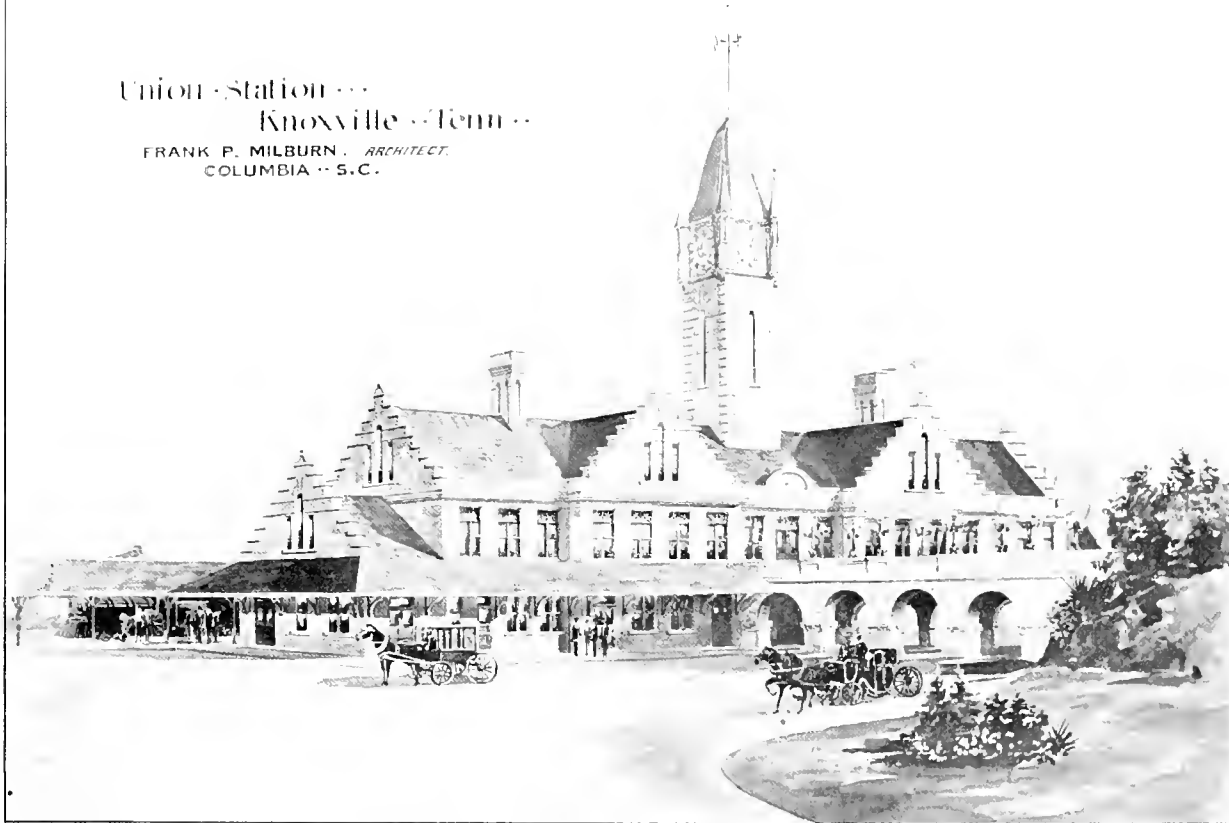

FRANK P. MILBURN,
Architect.

UNION PASSENGER STATION.

Knoxville, Tenn.

Southern Railway Co.
Station at Summerville, S.C.
Frank P. Milburn, Architect.

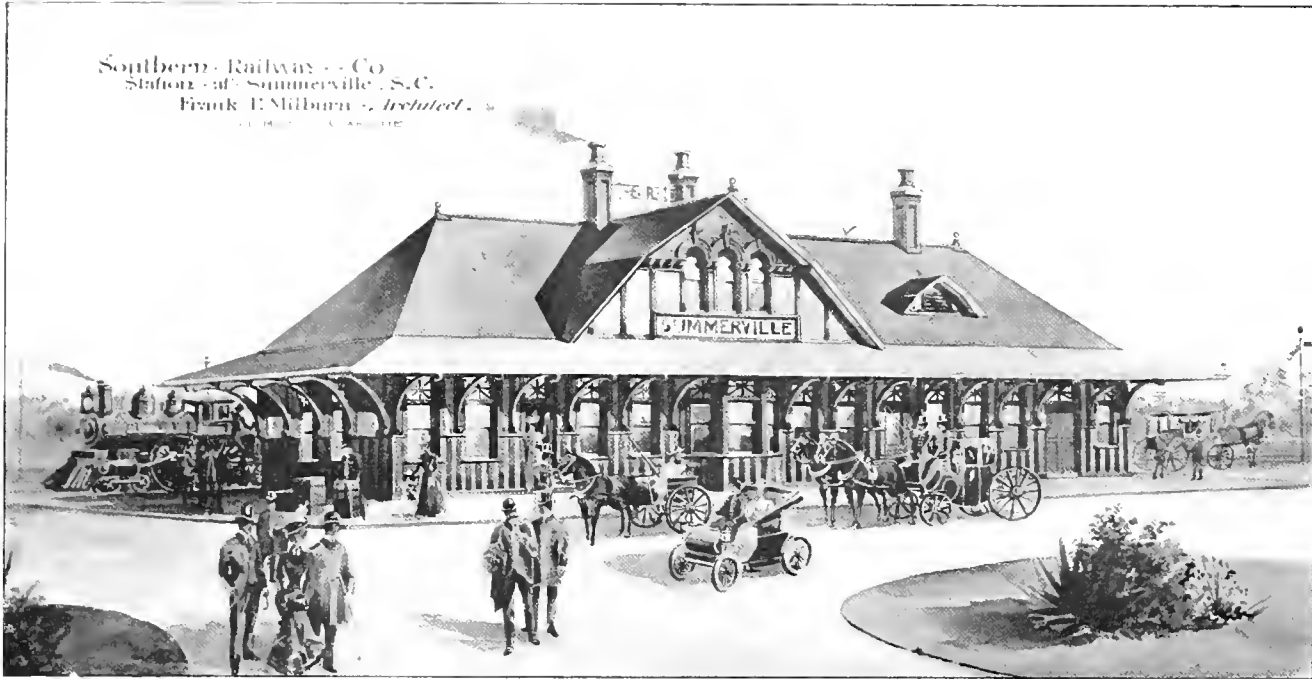

PASSENGER STATION.

FRANK P. MILBURN, Architect.

Summerville, S. C.



FRANK P. MILBURN, Architect.

FORSYTHE COUNTY COURT HOUSE.

Winston, N. C.



FRANK P. MILBURN,
Architect.

FIRST BAPTIST CHURCH.

Winston, N. C.



FRANK P. MILBURN,
Architect.

SOUTHERN RAILWAY STATION.

Danville, Va

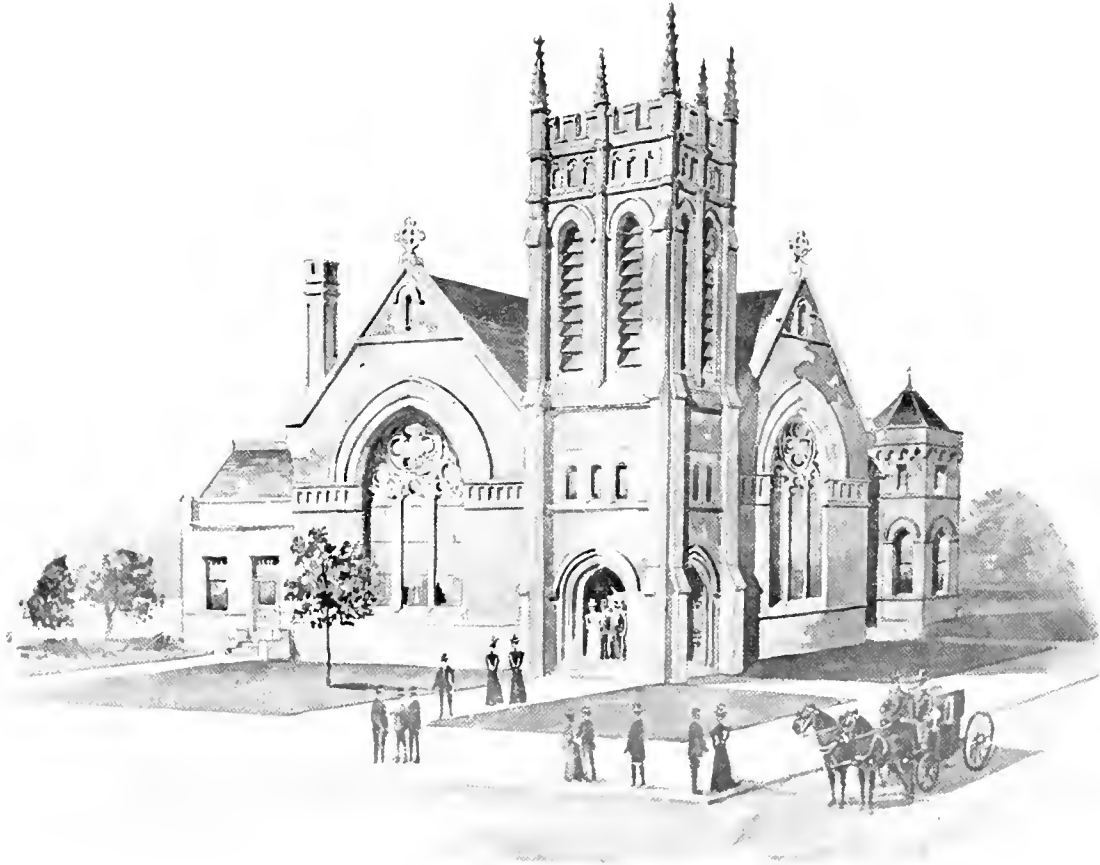

FRANK P. MILBURN, Architect.

A. R. P. CHURCH.

Newberry, S. C.



FRANK P. MILBURN,
Architect.

DESIGN FOR PRESBYTERIAN COLLEGE.

Charlotte, N. C.





CAPT. OWEN DALY'S RESIDENCE.

FRANK P. MILBURN, Architect.

Columbia, S. C.

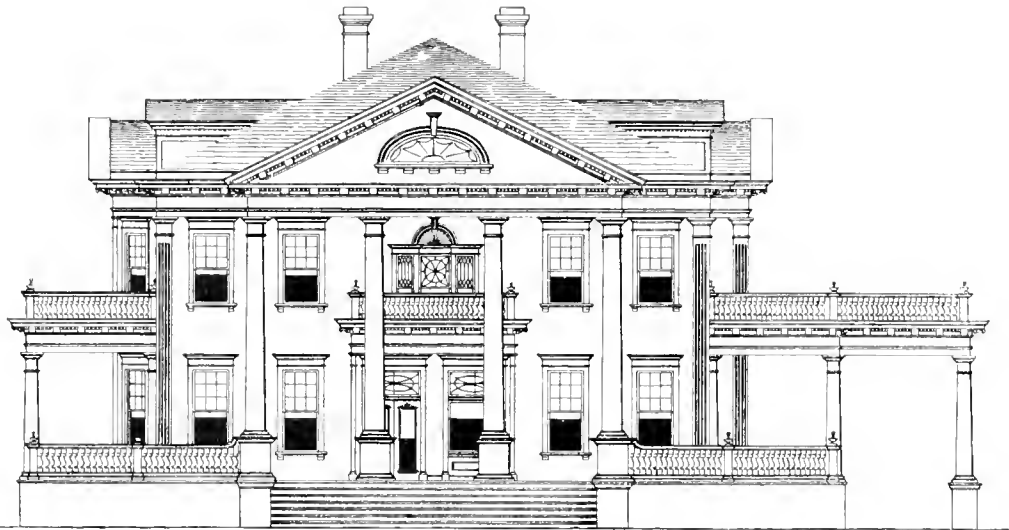

.. North Facade

Frank P. Milburn
Architect
Charlotte. N. C.

Residence of B. D. HEATH.

"HEATHCOTE."

Charlotte, N. C.



FRANK P. MILBURN, Architect

THOMSON AUDITORIUM.

Charleston, S. C.

Built by the City for the Confederate Veterans Reunion, 1899.

Erected in ninety days.

Seating Capacity 10,000; Size 166x271 ft.



ANDERSON COUNTY COURT HOUSE.
FRANK P. MILBURN, Architect. Anderson, S. C.

CITY HALL & THEATRE
DARLINGTON . S. C.

FRANK P. MILBURN . *Architect.*
COLUMBIA . S. C.

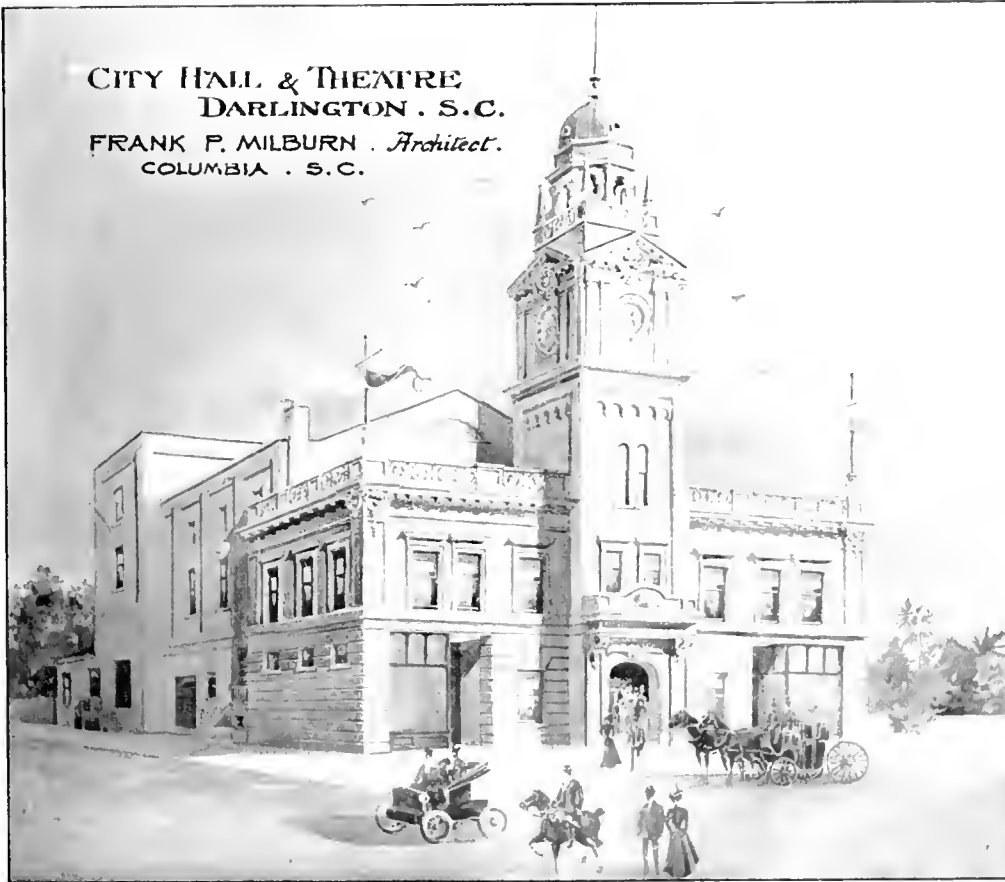

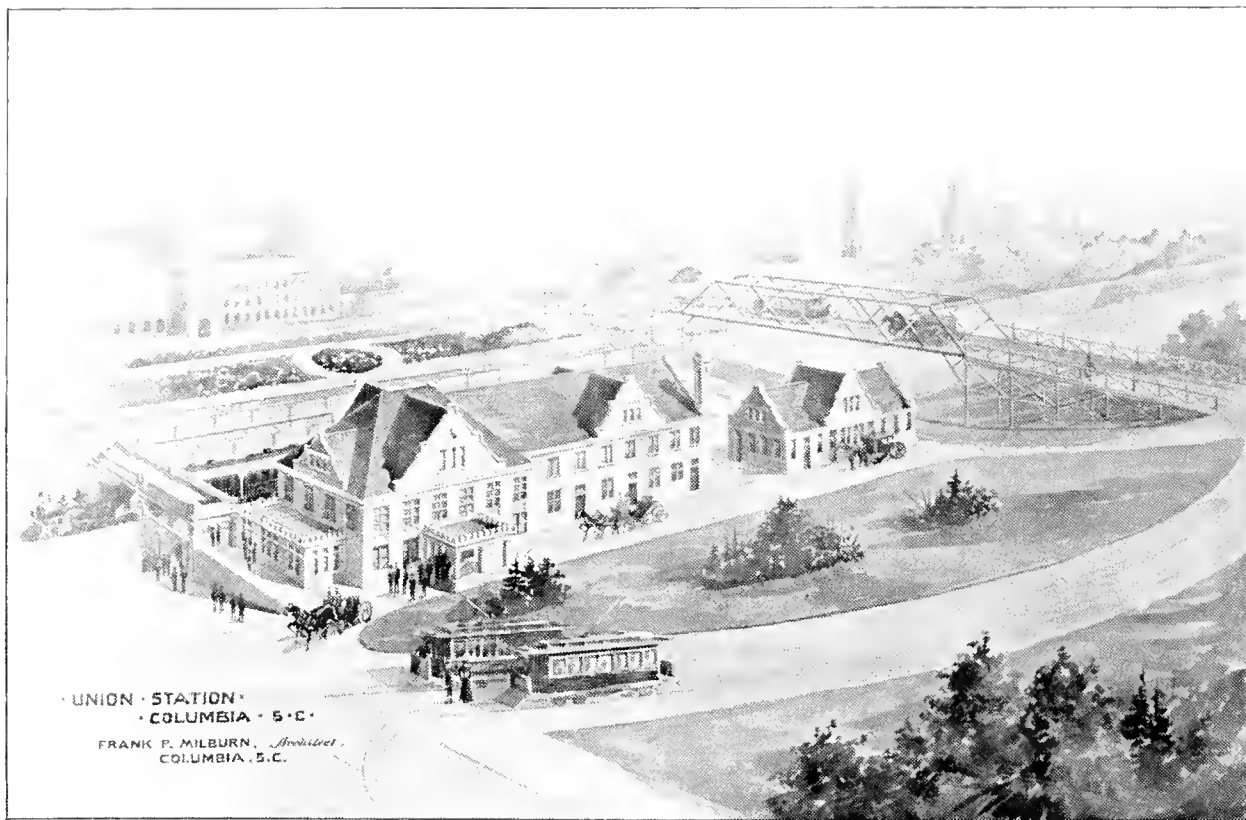

· UNION · STATION ·
· COLUMBIA · S · C ·

FRANK P. MILBURN, *Architect* ·
COLUMBIA, S. C.

FRANK P. MILBURN,
Architect.

UNION PASSENGER STATION.
For Atlantic Coast Line and Southern Railway Co.

Columbia, S. C.



MECKLENBURG COUNTY COURT HOUSE.

FRANK P. MILBURN,
Architect.

FRONT ELEVATION.

Charlotte, N. C.

COURT HOUSE, No 43.

FRANK P. MILBURN - ARCHT.



GLYNN COUNTY COURT HOUSE.

FRANK P. MILBURN, Architect.

Brunswick, Ga.

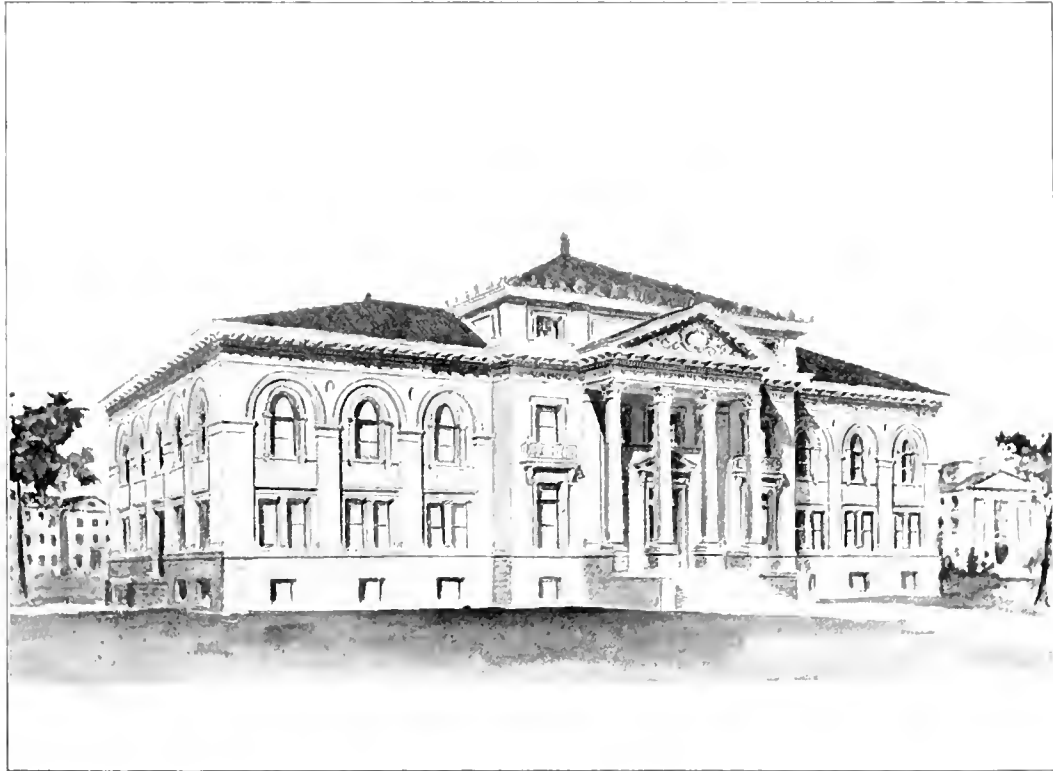

ALUMNI HALL, STATE UNIVERSITY.

FRANK P. MILBURN, Architect.

Chapel Hill, N. C.



FRANK P. MILBURN,
Architect.

DORMITORY, BLIND SCHOOL

Raleigh, N. C.



FRANK P. MILBURN,
Architect.

ANDERSON, S. C., COURT HOUSE.

HALLWAY

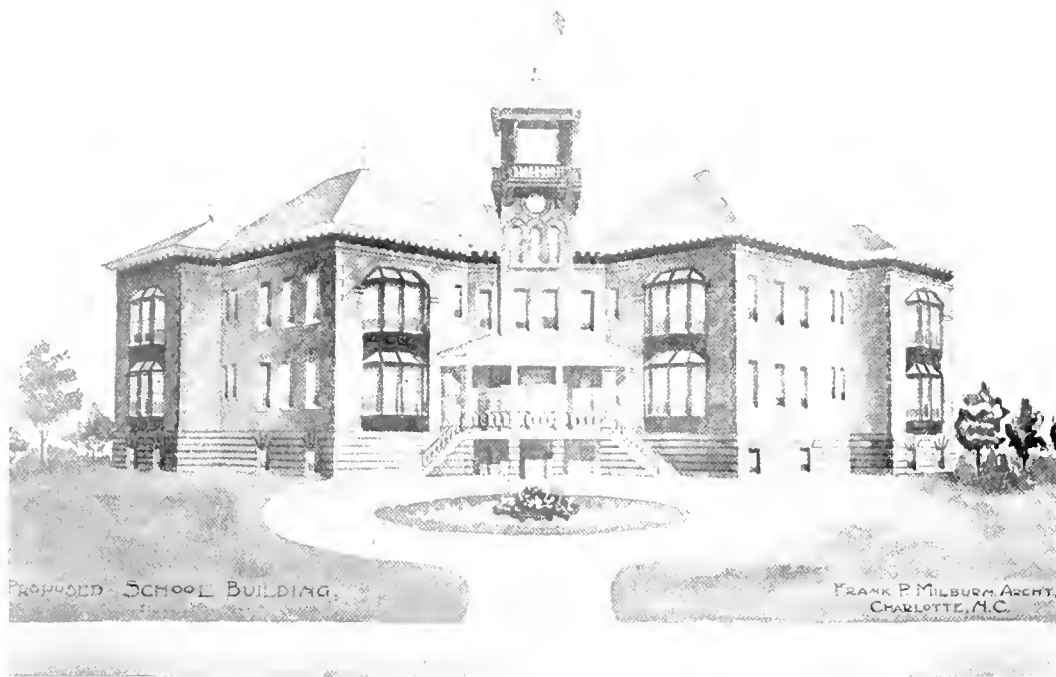

FRANK P. MILBURN,
Architect.

NEW GRADED SCHOOL BUILDING.
The Finest Public School Building in the State.

Charlotte, N. C.



PIEDMONT OFFICE BUILDING.

The Finest Office Building in Charlotte, N. C.,
North Carolina.

FRANK P. MILBURN,
Architect.

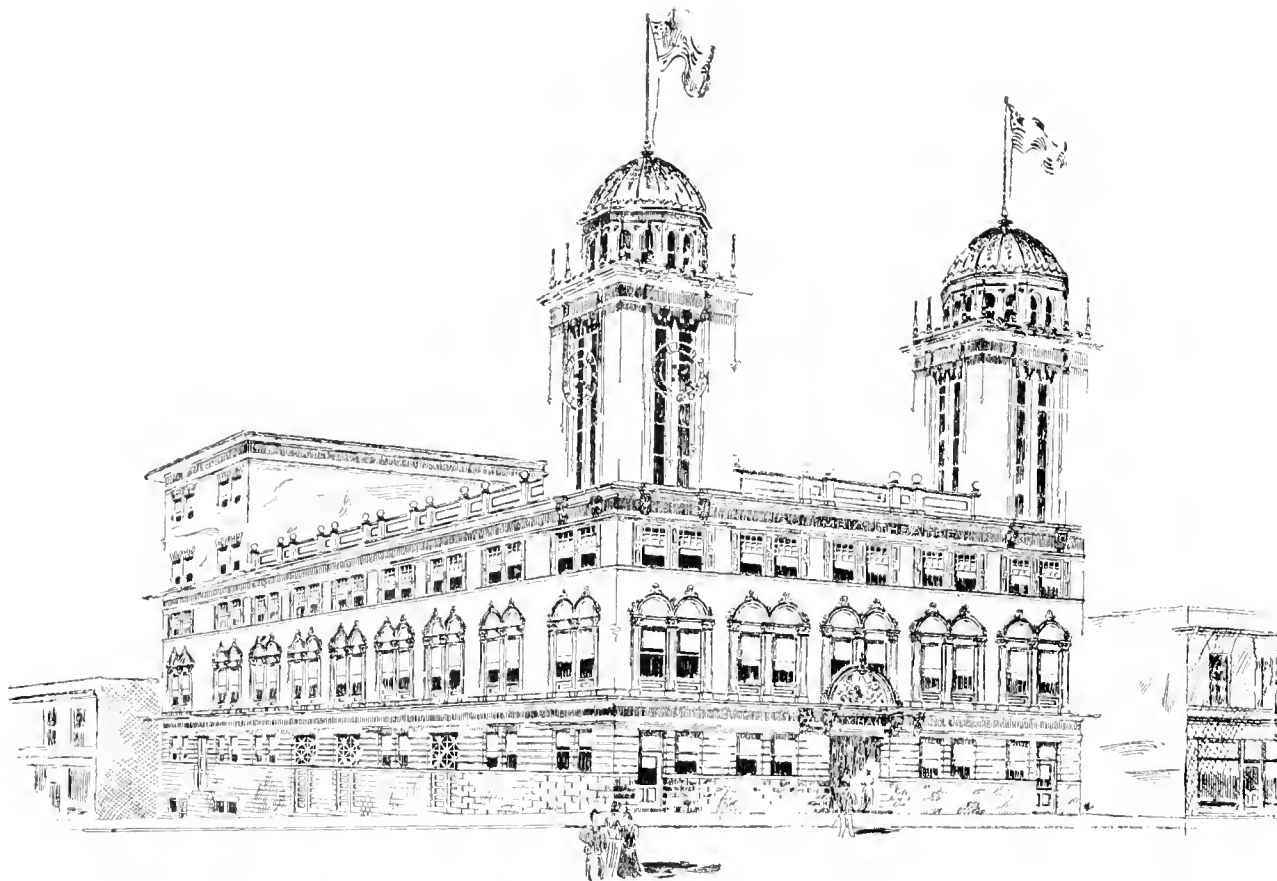

FRANK P. MILBURN, Architect.

CITY HALL AND THEATRE.

Columbia, S. C.



INTERIOR VIEW PARLOR AND DINING ROOM, CAPITAL CLUB.
FRANK P. MILBURN, Raleigh, N. C.
Architect.

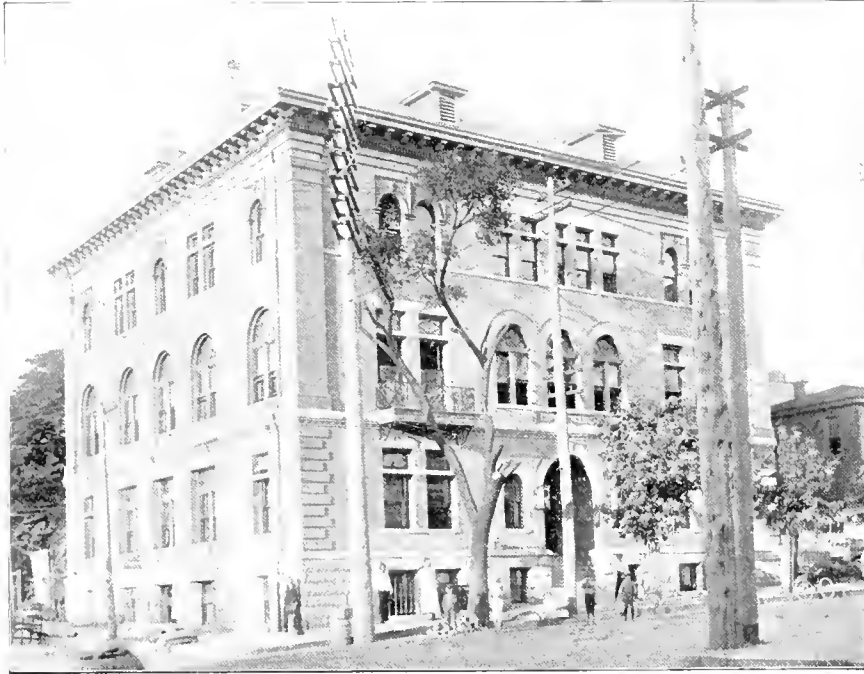

The finest
Club Building in the State.

CAPITAL CLUB.
Raleigh, N. C.

FRANK P. MILBURN,
Architect.



FRANK P. MILBURN,
Architect.

SOUTH CAROLINA STATE CAPITOL.

Columbia, S. C.



DESIGN FOR CAROLINA NATIONAL BANK BUILDING,
FRANK P. MILBURN, Architect. Columbia, S. C.



FRANK P. MILBURN,
Architect.

SOUTHERN LOAN AND TRUST CO.,
OFFICE BUILDING.

Greensboro, N. C.



TUCKER COUNTY COURT HOUSE.
FRANK P. MILBURN, Architect. Parsons, W. Va



STORE AND OFFICE BUILDING.

FRANK P. MILBURN,
Architect.



MODERN COLONIAL RESIDENCE.

FRANK P. MILBURN,
Architect.

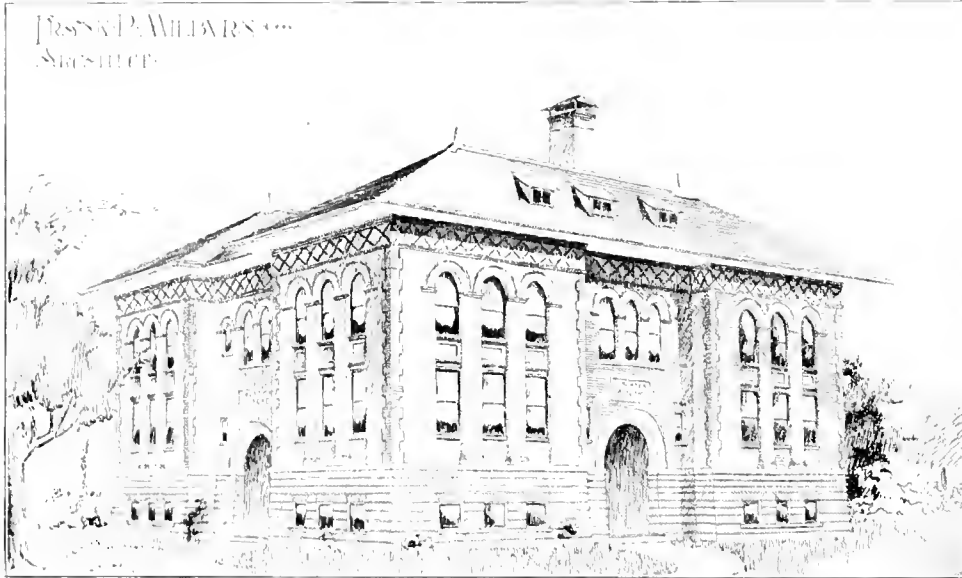

SLATER COLLEGE, COLUMBIA HEIGHTS, N. C.
FRANK P. MILBURN, Architect.

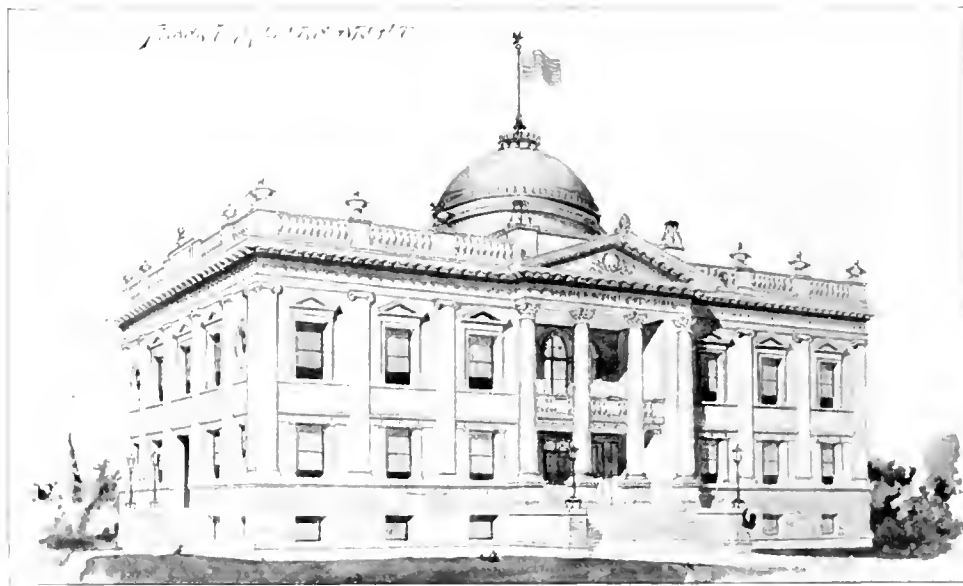

FRANK P. MILBURN,
Architect.

DESIGN FOR CITY HALL.

Charleston, S. C.



MINGO COUNTY COURT HOUSE.

FRANK P. MILBURN,
Architect.

Williamson, W. Va.



McDOWELL COUNTY COURT HOUSE AND JAIL.

FRANK P. MILBURN,
Architect.

FIRE PROOF.

Welch, W. Va.



FRANK P. MILBURN, UNIQUE RESIDENCE.
Architect. 7 Rooms, Hall, Bath, Electric Bells, Gas,
Slate Roof, Etc.

Cost \$1,600.



HON. W. HUNT HARRIS' RESIDENCE.
FRANK P. MILBURN, Architect. Key West, Fla.

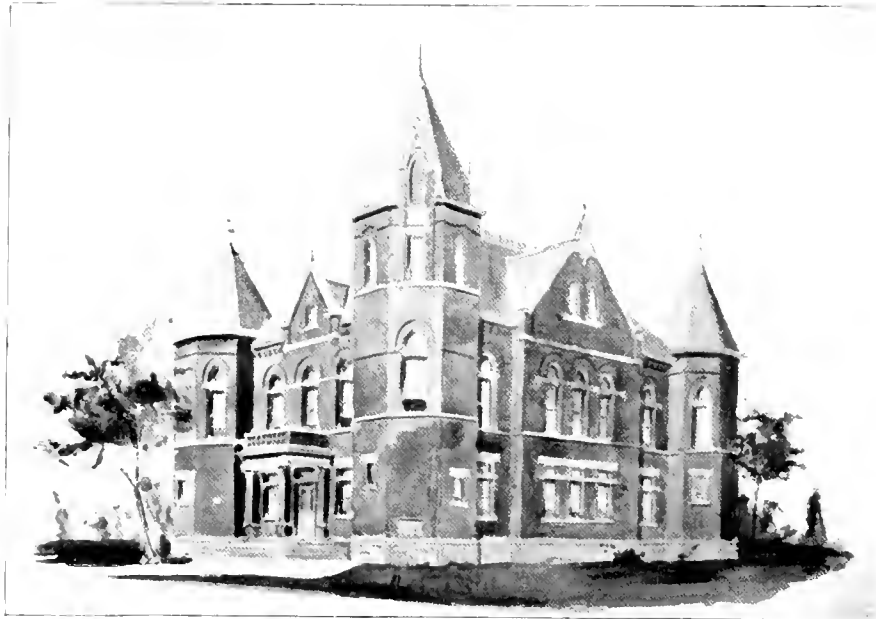

FRANK P. MILBURN, COUNTY COURT HOUSE. Cost \$15,000.
Architect. Built at Monticello, Ky., Cadiz, Ky., Salyersville, Ky.,
Hinton, W. Va., Winfield, W. Va.



DESIGN FOR RESIDENCE.

FRANK P. MILBURN,
Architect.

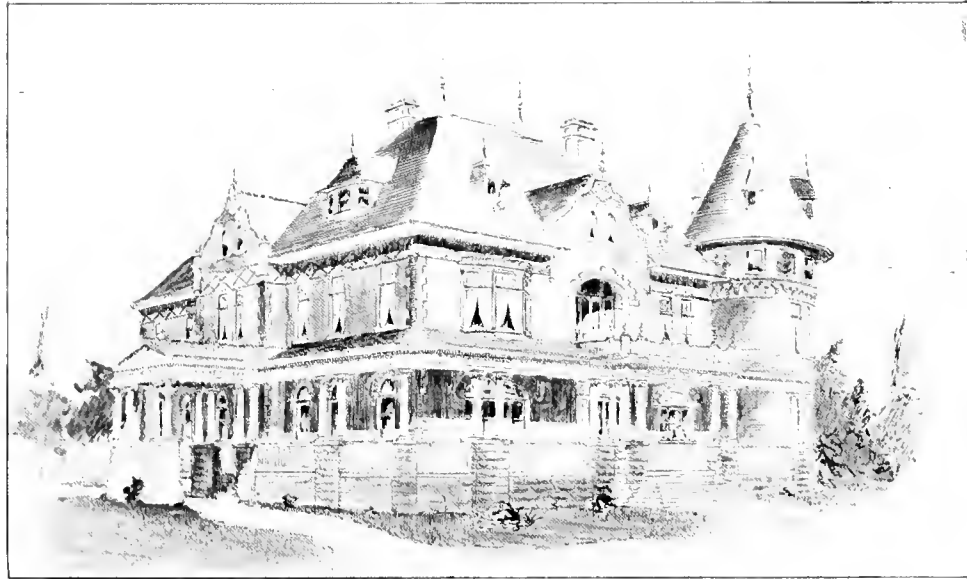

FRANK P. MILBURN,
Architect.

MR. P. H. HAYNES' RESIDENCE.

Winston, N. C.



FRANK P. MILBURN,
Architect.

RESIDENCE OF MR. GEO. FITZSIMONS,
Charlotte, N. C.

Cost, \$3,000.



FRANK P. MILBURN,
Architect.

COUNTY JAIL.

Built at Keyser, W. Va., Welch, W. Va.,
Williamson, W. Va. and Anderson, S. C.

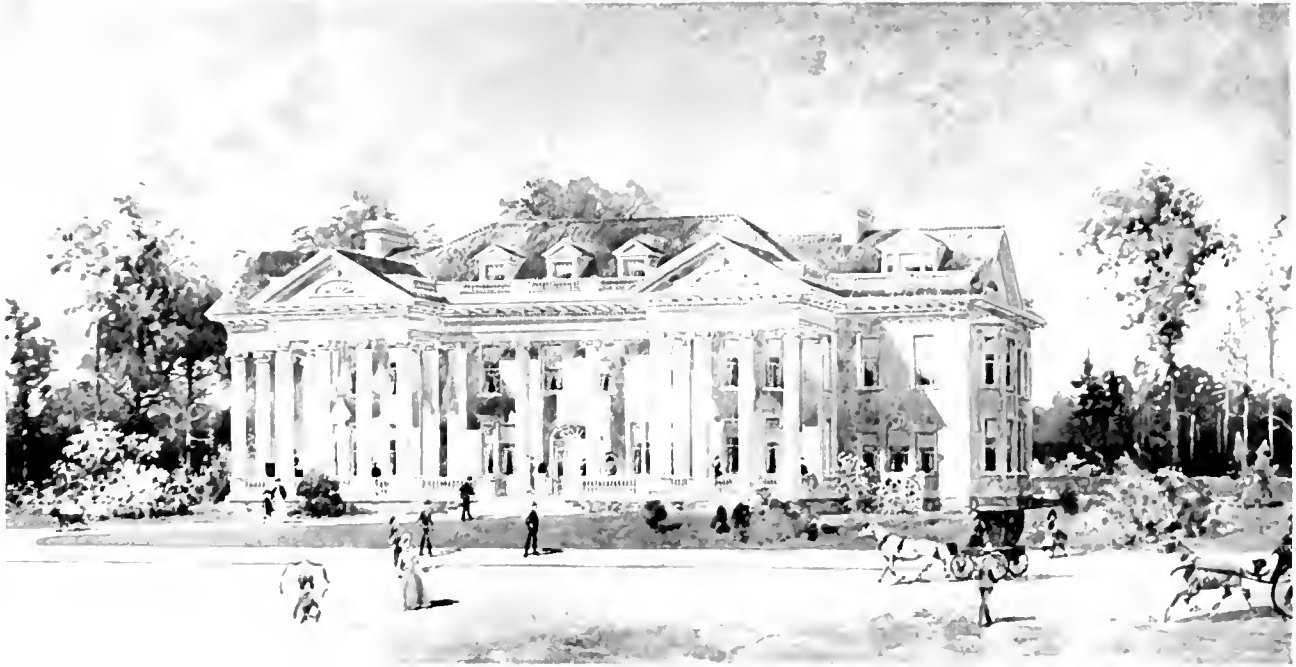

FRANK P. MILBURN,
Architect.

DESIGN FOR GOVERNOR'S MANSION

Columbia, S. C.



FRANK P. MILBURN, DESIGN FOR CHURCH.
Architect.



MR. E. H. WALKER'S RESIDENCE. Charlotte, N. C.
FRANK P. MILBURN, Architect. 10 rooms and bath. Cost \$2,100.

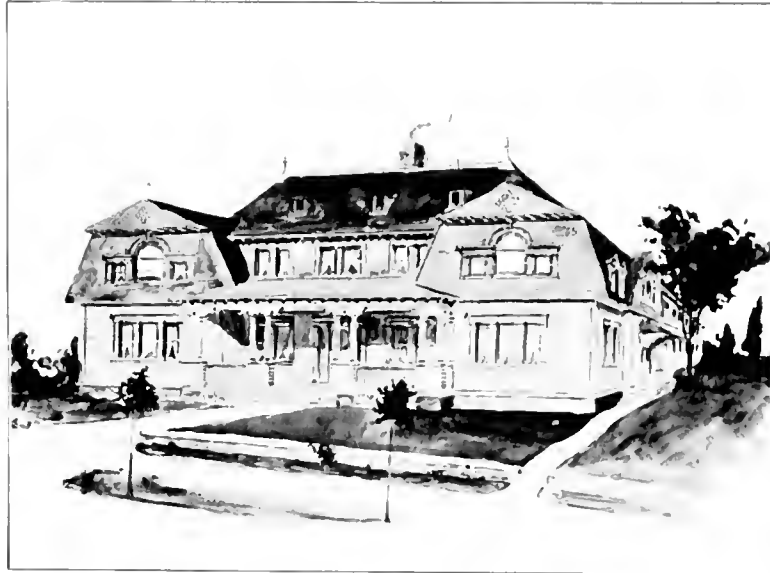

DESIGN FOR TOWN INN.

COST \$10,000.

FRANK P. MILBURN,
Architect.

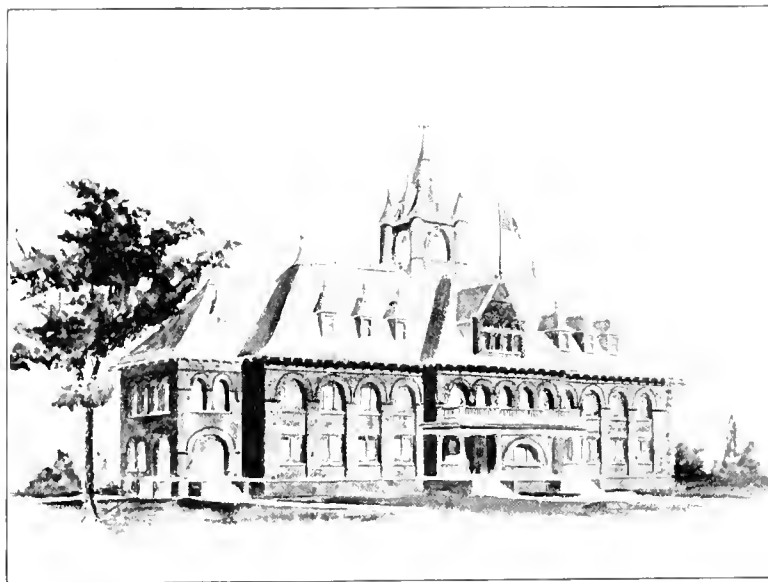

DESIGN FOR CITY SCHOOL BUILDING.
FRANK P. MILBURN,
Architect. Cost \$15,000.

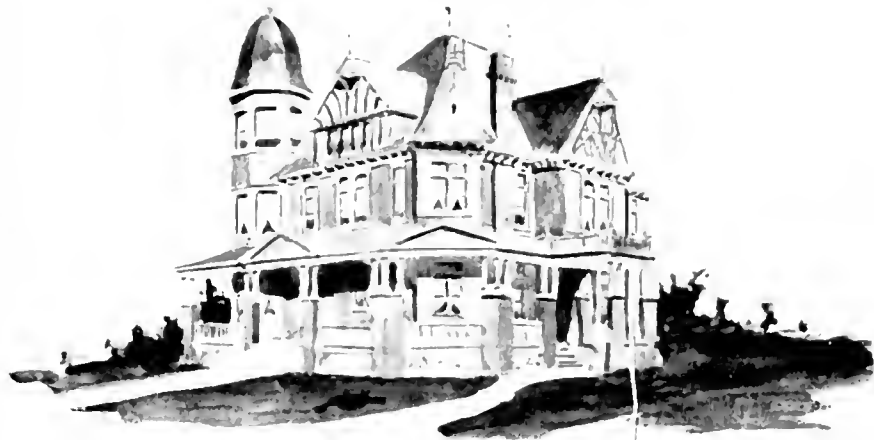

COST \$1,800.
FRANK P. MILBURN,
Architect.

PROF. M. H. HOLT'S RESIDENCE.

Oak Ridge, N. C.

READ THIS.

Heavy excavations should not be made during July and August in our southern climate.

Lay foundations with cement-mortar. In freezing weather keep the brick dry, in hot weather wet them.

All floors should be double. The rough floor in frame buildings should extend to siding and will make a very good fire stop, as this will catch falling mortar from the plastering.

Make wide verandas, and avoid using sap flooring.

Avoid openings to attic or resting places for birds at the cornice line.

Do not lay wood shingles in lead paint, it rots them.

Use only dry lumber for finish, and avoid using green lumber in the frame.

Attics should be well ventilated to carry out the heated air between ceiling and roof.

Chimneys should be built from the ground. Make walls of flues not less than 8 inches thick; flues for stove, 8 inches square; flue for fire-place not less than 8x12 inches.

Two-thirds of the fires are caused by defective flues and 4-inch walls. Chimney tops should be laid in cement-mortar.

Hearths for fire-places should be laid in cement-mortar in order to prevent rats and mice from undermining them.

Avoid carpet strips between connecting doors. They are troublesome to the housekeeper.

See that your gas or electric outlets are located to be convenient, and in the places most needed.

See that proper spaces are provided for beds, bureaus, buffets, etc.

Doors should not open into closets or hallways.

Doors to buildings where large gatherings are held should open outside.

Locate dining-room according to prevailing breeze in summer.

Closets, moth-proof, can be had by using cedar ceiling.

Provide picture moulding. This saves the damage to plastering.

Staircases should be wide, well lighted, and have wide step with easy rise; 6½ in. is good height.

Avoid winding stairways, especially in public buildings.

When you have decided to build consult a first-class architect, who should be a master builder.

The charges of all reputable architects are the same. It is poor economy to employ a man who does not know his business, at any price.

CHARLOTTE'S FINE COURT HOUSE.

A FEATURE of improvements in the South is the many new municipal buildings that have been erected, are under contract, or in contemplation. Considerable attention is given to the introduction of progressive ideas in these structures, and as a result there is to be seen many pleasing examples of architecture in this direction. Herewith is illustrated the new Temple of Justice for Mecklenburg County, North Carolina. It is one of the best in the State. It occupies the site of Queen Anne's Museum, built in 1776, on Tryon Street. The building is of fire proof construction, 75x120 feet, with granite foundations and approaches. Buff brick and buff stone facade, marble floors, and hardwood finish add to the beauty of the building. It is regarded as a remarkable building for the cost, \$50,000, and much credit is given the County Commissioners for the wisdom of their choice. The Architect, Frank P. Milburn, of Charlotte, N. C., was selected, after plans prepared by twenty-seven prominent architects from all parts of the United States had been examined. The principal entrance is quite imposing, with open portico above, surmounted by a large dome of pleasing proportions. *Manufacturers' Record, October 2, 1896.*

BOARD OF COUNTY COMMISSIONERS.

CHARLOTTE, N. C., Oct. 16th, 1898.

To Whom it may Concern :

This is to certify that the Building Committee of the new Court House, of Charlotte, N. C., adopted plans submitted by Frank P. Milburn, Architect, for our new Court House, the same being in their judgment the best design submitted, from more than 20 Architects.

During the construction of our building, we found Mr. Milburn a practical man, and his plans have given us entire satisfaction.

Yours truly,

(Signed) JNO. R. ERWIN, Chairman.

OFFICE
W. P. SNELGROVE,
COUNTY SUPERVISOR.

Mr. FRANK P. MILBURN,
Charlotte, N. C.

ANDERSON, S. C., Aug. 1st, 1898.

Dear Sir :

At a meeting of our Building Committee to day, which perhaps will be the last held, it was unanimously agreed that we should not adjourn without expressing our entire satisfaction with you as a man, who will carry out to the letter, his contracts. You have intelligently and conscientiously discharged every duty and obligation imposed upon you by reason of being the Architect of the new Court House and Jail for Anderson County.

The Court House is given up to be the handsomest County building in the State, and our people all laud their praises of both the Jail and Court House.

There has not been a hitch between the Building Committee and the Contractors, and both buildings have been completed according to the plans and specifications furnished by you, and this speaks worlds for the Architect.

In addition, we want to say that you have made friends of this entire committee, and that you are at liberty to refer at any and all times to either of us.

Respectfully,

(Signed) W. P. SNELGROVE, Chairman.

" J. D. MAXWELL, Sec'y.

" JOHN H. JONES.

" J. F. CLARKE.

I hereby certify that the signatures to the above instrument of writing are genuine. Witness my hand and official seal this Aug. 12th, 1898.

(Signed) JNO. C. WATKINS, Clerk Court, C. P. & G. R.

WHAT OTHERS SAY.

BAILEY BROS., TOBACCO MANUFACTURERS.

WINSTON, N. C., Dec. 4, 1896.

To Whom Concerned:

Mr. Frank P. Milburn was our Architect for the New Court House in this County, which cost \$60,000. His plans have worked out nicely, and we found him to be a practical superintendent in every respect. Our building is considered one of the best in the State and our people are well pleased. We with pleasure recommend Mr. Milburn to any one in need of an Architect, as an honest, capable man, worthy of the confidence of any one.



J. F. MILLER, C. B. B.

M. D. BAILEY, Chairman,
R. S. LINVILLE,
E. W. HAUSER,
Com. of Forsythe Co., N. C.

G. B. BINGHAM,

JUDGE OF THE TRIGG COUNTY COURT.

CADIZ, KY., Nov. 11, 1895.

To Whom it may Concern:

We the undersigned Commissioners of Trigg County, in the matter of erecting a new Court House for said County, do hereby certify that Mr. Frank P. Milburn was our Architect (having selected his plans from quite a number submitted to us), and as such was highly satisfactory. We cheerfully commend him as worth of the consideration of any who may desire the services of a good man, a good Architect, and everything the term implies. We have a first-class building, and the best one we ever saw for the cost.



T. K. GRASTY, Trigg County Clerk.

Signed,
G. B. BINGHAM,
JNO. D. SHAW,
J. M. TAYLOR,
R. A. BURNETT.
Committee.

COUNTY CLERK'S OFFICE.

WELCH, W. VA., May 4, 1895.

Know all Men by these Presents:

That we selected Frank P. Milburn as the Architect of our new Court House and Jail, having had plans from twelve different architects to select from. Both buildings are now complete, at a cost to our County of \$54,000. They are a monument to our County, and a credit to the Architect. We are well pleased and satisfied with same, and do not hesitate to recommend Mr. Milburn to County officers in need of his services, as a man worthy and well qualified in his profession.



W. BURBRIDG PAYNE, C. C. C. C.

Signed,
T. K. TOTTEN,
W. C. DANIEL,
H. C. FLESHER.

IT has been a matter of some wonder to me that while the law is very particular in seeing that the lawyer and doctor are up to a certain standard in their professions, an Architect is allowed to practice with no credentials other than the sketch he carries. Yet the Architect who builds your homes and public buildings is of more importance than your lawyer or even your physician; for they have each only their respective work while the Architect has in his hands the construction, he must see that the materials used are of sufficient strength to support the load for whatever the building was intended. An Architect may render a beautiful drawing and still not have sufficient knowledge of construction to use proper material and workmanship to avert a calamity which has frequently happened by the total collapsing of large buildings. Added to this he must understand the proper sanitary conditions, as well as heating, ventilation, arrangement and acoustics, and many other things requiring a practical knowledge not shown in the most magnificent drawing. An Architect should fully understand political economy. To economize in the proper use of all materials and yet in no way impair the strength of the superstructure.

VIRGINIA BRIDGE AND IRON CO.

ROANOKE, VIRGINIA.

Manufacturers

**Structural Steel
for**

Roofs,
Mills,
Factories,
Car Sheds,
Power Houses,
Office Buildings,
Machine Shops and
Foundries, Etc. Etc.



**Bridges,
Girders,
Viaducts,
Turntables.**

(FROM PHOTOGRAPH.)

Bridge Over Lower Little River Near Manchester, N. C., Atlantic Coast Line R. R.

The steel structural material for Thomson Auditorium (Charleston), Capital Club Building (Raleigh) and Columbia (S. C.) City Hall and Opera House shown in this Collection was furnished by Virginia Bridge & Iron Co.

Lorick & Lowrance COMPANY.



Plumbing, Heating and
Roofing,
Plumber's, Gas and
Steam Fitter's Supplies.
Sheet Metals,
Gas and Electric Fixtures,
Tiles.

COLUMBIA, S. C.

Everyone that buys hardware can afford to purchase



Hardware
of
Correct Design

and in keeping with the location
in which it is to be placed. When
satisfaction and wearing qualities
are considered, Yale Locks and
Hardware are the cheapest made.

Lorick & Lawrance,

COLUMBIA, C. S.

THE H. B. SMITH CO.

510 ARCH ST.,
PHIL. PA.

**EUROPEAN
AGENT,
AUGGERS
BREMEN AND
NEW YORK
CITY.**

GOLD BOILER.
50 FEET STEAM RADIATION SUPPLIED 240 TO 3300.

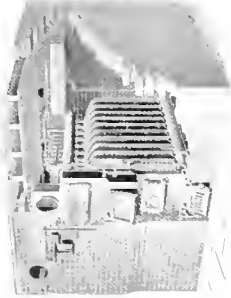

**PACIFIC
COAST
AGENTS,
DUGAN BROS.
SAN FRANCISCO
CAL.**

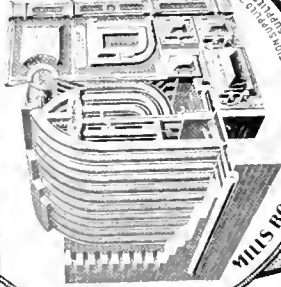

MILLS BOILER. 50 FEET STEAM AND 100 TO 3000 FEET WATER RADIATION. SUPPLIED 150 TO 900.



COTTAGE BOILER.
50 FEET WATER RADIATION
SUPPLIED 150 TO 900.

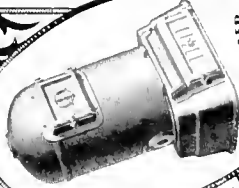

MINTO BOILER.
50 FEET WATER RADIATION
SUPPLIED 150 TO 900.

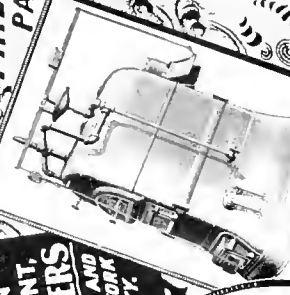

COTTAGE BOILER.
50 FEET WATER RADIATION
SUPPLIED 150 TO 900.

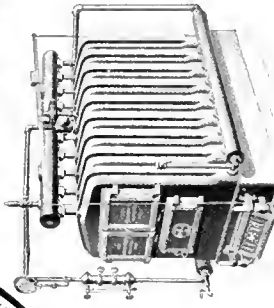

MERCER BOILER.
50 FEET STEAM RADIATION SUPPLIED 300 TO 3500.

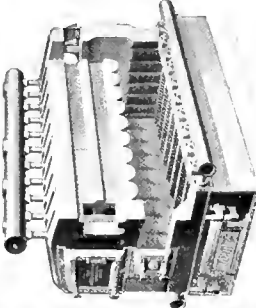

MERCER BOILER.
50 FEET WATER RADIATION SUPPLIED 500 TO 8500.



FACTORIES WESTFIELD, Mass.

A Few Southern Users:

City Hall and Opera House	Columbia, S. C.
S. C. State Penitentiary	"
Bank of Columbia	"
State Dispensary	"
Union Railway Station	Savannah, Ga.
Riverside Infirmary	Charleston, S. C.
City Hall	"
Jail Building	Greensboro, N. C.
Hon. J. D. Bellamy	Wilmington, N. C.
Southern Conservatory of Music	Durham, N. C.
Olivia Raney Memorial Library	Raleigh, N. C.
Baptist Female University	"
St. Peters Hospital	Charlotte, N. C.
C. and O. Office Building	Richmond, Va.
Southern R. R. Station	"
City Hall	Lynchburg, Va.
University of Va.	Charlottesville, Va.
City Hall	"
Edwin Gould	Jekyl Island, Brunswick, Ga.
Camden County Court House	Savannah, Ga.

For Heating or Power.

Highest Award at National Export and Columbian Exposition for Greatest Efficiency.

RADIATORS—Direct, Semi-Direct and Indirect.

The H. B. Smith Co.

Philadelphia, Pa.

A More Beautiful Front

can be made by using our celebrated bricks, than with any other white or gray bricks known to the trade.

They are made from mountain clay by the stiff mud process, are hand pressed and will not change color.

They have stood the test for many years and are growing in popularity more and more.



The "Salt and Pepper" Grays and Silver Grays are of a pure warm color and free from any objectionable yellow tinge and give character and tone to a front which no other gray bricks can give. The dry-pressed bricks are smoother than ours and give a shiny appearance to a building, which many people do not like.

They Harmonize with all other Colors.

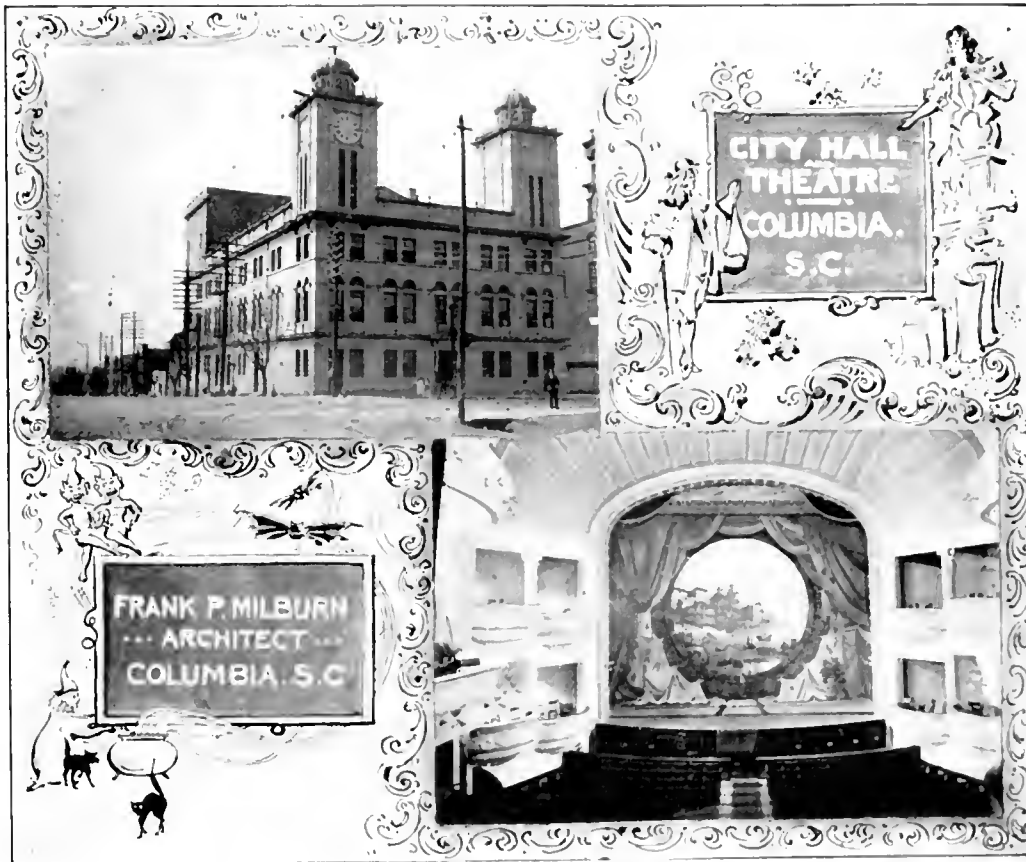

CITY HALL
THEATRE
COLUMBIA.
S. C.

FRANK P. MILBURN
... ARCHITECT ...
COLUMBIA, S. C.



OUR "Salt and Pepper" Gray Bricks were used in the following buildings designed by Mr. Milburn: Alumni Hall, Chapel Hill, N. C.; City Hall and Theatre, and Union Passenger Station, Columbia, S. C.; Wythe Co. Court House, Wytheville, Va.; So. Railway Depot, Richmond, Va., and will be used in the Union Passenger Station, Savannah, Ga. The Silver Grays were used in the Carr Building, Chapel Hill, N. C. and for completion of the State Capitol, Columbia, S. C.

Reference from other Architects if desired.

The
**Pawhatan
Clay Mfg.
Co.**

Richmond, Va.

The Guignard Brick Works.

**Building and Repressed
Brick Always on Hand.**

SPECIAL SHAPE MADE TO ORDER.

Correspondence Solicited Before Placing Order

G. A. Guignard, Prop.

COLUMBIA, S. C.

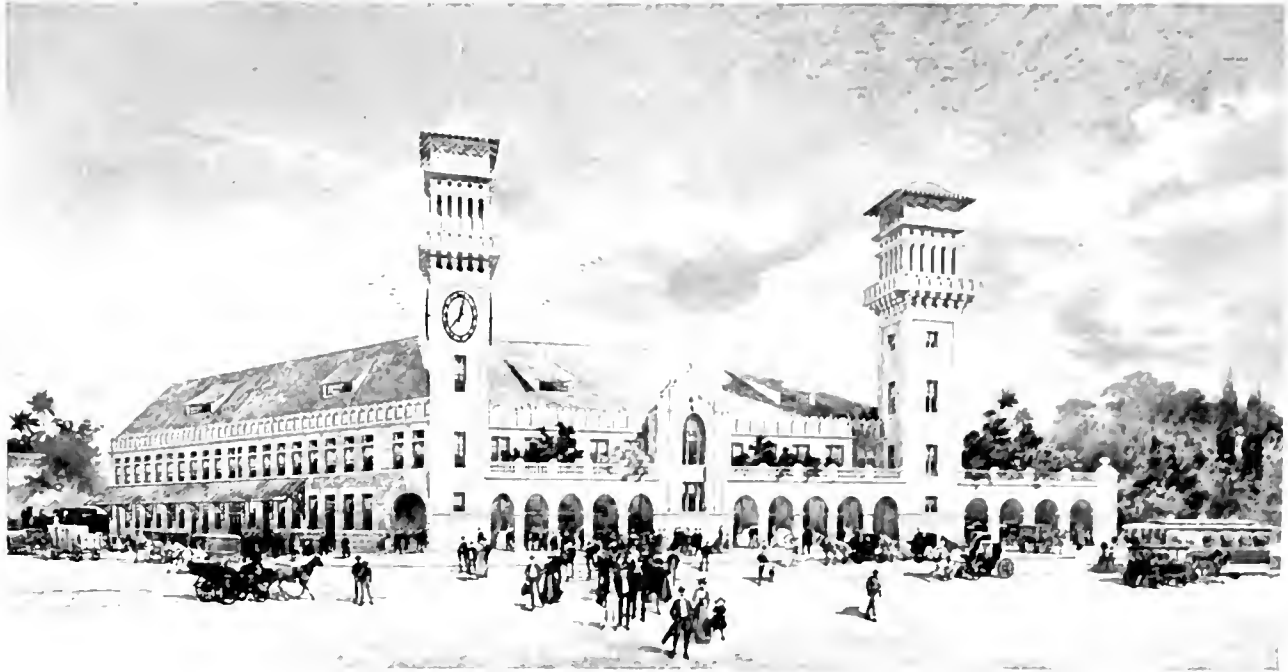

ALTERNATE DESIGN FOR UNION PASSENGER STATION.

FRANK P. MILBURN,
Architect.

Savannah, Ga.

V. H. KRIEGSHABER, President.

CHAS. BAERTSCHY, Vice-President

A. SOLMS, Secretary.

The Atlanta Terra Cotta Co.

Manufacturers of



Architectural Terra Cotta.

OFFICE:
No. 6 North Forsyth Street.

WORKS:
Cor. Wells and Bluff Sts.

✠ Atlanta, Ga. ✠



Our Terra Cotta has been Used Extensively in many of Mr. F. P.
Milburn's Buildings.

Estimates Furnished on Application.

"That House" *must be painted to
preserve as well as
beautify.* ❧ ❧ ❧ ❧ ❧

It is not simply a question of covering so much surface
to hide the plain boards they must be protected.
There are paints and paints, but they don't all pre-
serve nor even beautify; then why not insist upon

Moore's Pure House Colors

the standard—the one that is tried—the one producing
the best results at the least cost. There is another
item to be considered in "THAT HOUSE" the
walls and ceilings. ❧ ❧ ❧ ❧ ❧ ❧ ❧ ❧ ❧ ❧ ❧ ❧ ❧ ❧ ❧ ❧

*Your'e not going to leave them in their unfinished
❧ ❧ state—Won't harmonise with the furnishings.* ❧ ❧

Muresco Them.

Muresco is a superior interior finish. May be applied to new walls
and ceilings without cracking, chipping or rubbing off. Made in
fourteen beautiful tints or may be tinted any special shade. ❧ ❧ ❧ ❧

BENJAMIN MOORE & CO.

SOLE MANUFACTURERS.

Brooklyn, N. Y.

Chicago, Ills.

For color cards and combinations, address Department "A."

Richmond Wood Working Co.

RICHMOND, VA.

Manufacturers of

SASH, BLINDS AND DOORS

AND ALL KINDS OF

Exterior and Interior Wood Work for Houses.

Special Furniture and Fixtures for
Offices, Banks, Churches, Etc. ♪ ♪

HARD WOOD WORKS SPECIALTY.

The Largest Plant of the kind in the South.



WAYNE COUNTY COURT HOUSE
Wayne, W. Va.

FRANK P. MILBURN,
Architect.

CHAS. WUICHET & CO.,

Dayton, Ohio.

Manufacturers of

GALVANIZED IRON AND COPPER CORNICES

AND

BUILDING TRIMMINGS.

Slate, Tile, Asphalt and all Kinds of Metal Roofing.

*Write us for prices before you let Contract.
We did the Galvanized Iron and Slate Work
on Winston, N. C., and Welch, W. Va.,
Court Houses; cuts appear in this book.*

Elevators



Elevators,



Passenger and
Freight.

MORSE, WILLIAMS & CO.

MORSE, WILLIAMS & CO.

MAIN OFFICES.

WEST END
TRUST BUILDING. PHILADELPHIA.

Philadelphia

— and Atlanta.

Low Cost

Wood Preservation*

Harmonious and Durable Colors

are the cardinal virtues of

Cabot's Shingle Stains

and no intending builder can afford to overlook them. They wear as well as the best paint, preserve the wood better, cost half as much, and give soft, velvety coloring effects impossible in paint. Stained wood samples and color-studies sent on request.



"QUILT"
THE
PERFECT
SOUND-
DEADENER.

Samuel Cabot, 70 Kilby St., Boston, Mass.

AGENTS AT ALL CENTRAL POINTS.

*Our Stains are patented and are the only ones that can contain Creosote, the best wood preservative known. Infringement will be prosecuted.



House Lined with **Mineral Wool**

As shown in these sections, is

*Warm in Winter, Cool in Summer,
And is thoroughly DEAFENED.*

The lining is vermin-proof, neither rats, mice nor insects can make their way through or live in it. Mineral Wool checks the spread of fire, and keeps out dampness.

Sample and Circular Free.

Correspondence Solicited.

U. S. MINERAL WOOL CO.

143 Liberty Street.

New York City.

The Fred F. Meyers Mfg. Company,

HAMILTON, OHIO, U. S. A.

Manufacturers of

Elevator Cabs and Enclosures, Bank and Office Railings

In Brass, Iron and Oxidized Finish.

WIRE WINDOW GUARDS AND WIRE
GOODS OF ALL DESCRIPTION. 

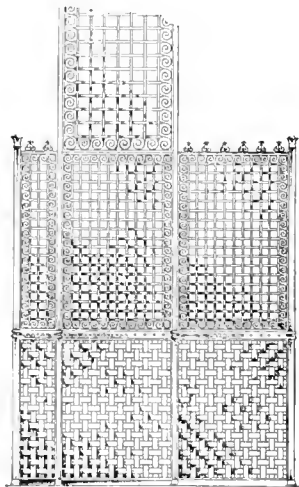

Elevator Enclosure.

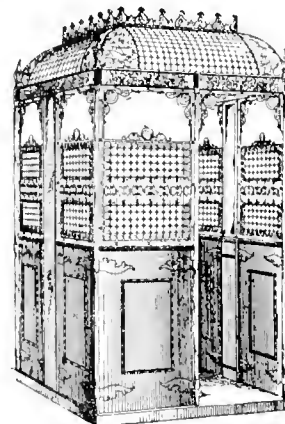

Elevator Cab.

CORRESPONDENCE SOLICITED.

Catalogue Furnished on Application.

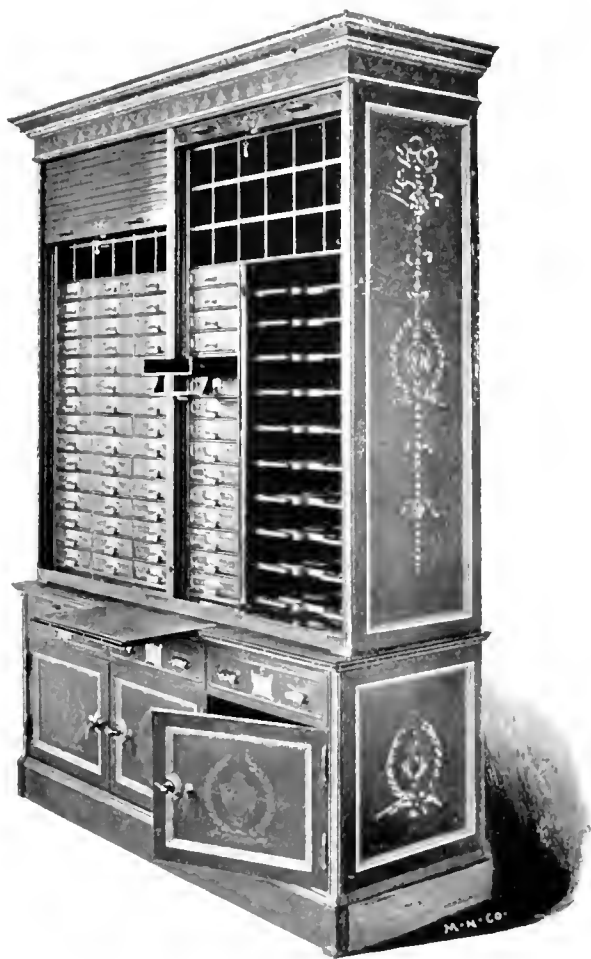

Art Metal Construction Co.

JAMESTOWN, N. Y.

FIRE PROOF FIXTURES

FOR

COURT HOUSES AND PUBLIC BUILDINGS,

All Steel!

Jamestown, N. Y.

FACTORIES

St. Louis, Mo.

SOUTHERN OFFICE:

CHATTANOOGA, TENN.

Varnish in Architecture

A WORD FOR THE CLIENT.

There would be fewer mistakes made in the world if it were ordained that only the maker of a mistake should suffer the consequences. More care would be exercised, and a more perfect state of affairs would prevail if every man had to bear the whole brunt of his own errors or miscalculations.

Take the interior finishing of a house for instance, if a poor or unsuitable varnish is used for the woodwork, the real sufferer is neither the Architect who specified it, the Contractor or the Finisher, but the Owner who has no practical knowledge of Varnish, and who had nothing whatever to do with making the blunder.

It is largely within the power of the Architect to protect his client from becoming the victim of a mistake of this kind by carefully specifying the right Varnish.

If hard Oil Finish is specified and used, the result will be the finest finish attainable on wood, but it should be remembered by both Architect and Client that there is no Hard Oil Finish but "Berry Brothers' Hard Oil Finish", and sealed cans bearing our label should be insisted upon.

Finished woods and interesting pamphlets on natural wood finishing sent free to any address upon application.

BERRY BROTHERS,

New York, Chicago,
Boston, Cincinnati,
Philadelphia, St. Louis,
Baltimore, San Francisco,
Factory: Detroit.

(Limited.)

Varnish Manufacturers.

SOSMAN & LANDIS,

GREAT SCENE PAINTING STUDIO.

CHICAGO, ILL.

Scenery for Theatres, Opera Houses,
Halls and Assembly Rooms.

**Over 6000 different places using
Scenery from our Studio. ◊ ◊ ◊ ◊**

PRICES ALWAYS LOW. WORK ALWAYS PLEASES.

Write for Catalogue, Circulars, Etc.

**WE ARE HEADQUARTERS FOR EVERYTHING
USED ON STAGES.**

Correspondence Solicited. Address

SOSMAN & LANDIS,

236 and 238 S Clinton St.

CHICAGO, ILL.

High Grade



**Metal, Slate, Asphalt and
Gravel Roofing.** 

Covering Buildings of Permanent Character.

Lowest Figures on any size Job and in any Territory.

GRAVEL ROOFING DEPARTMENT.

CHARLOTTE ROOF and PAVING CO.

Charlotte, N. C.

SHEET METAL AND CORNICE DEPARTMENT.

COLUMBIA ROOF and PAVING CO.

Columbia, S. C.

**Address all communications to
THE CHARLOTTE OFFICE.** 

The Champion Iron Co.,
KENTON, OHIO,

Manufacturers of

Steel and Iron Cells, and Locking Device,
Sanitary Fixtures,
Ventilating Apparatus,
Entrance Doors,
Window Guards, etc.,
for County Jails,
State Prisons,
Police Stations
and Lock-Ups.

STRUCTURAL AND ORNAMENTAL IRON WORK.

Stairways, Fire Escapes,
Vault Doors,
Fencing, Railing, Cresting.

We also furnish plans for Jail Structures and contract for entire building complete. We invite correspondence from Boards who contemplate erecting a new jail or remodeling their old structure, and we will promptly meet your requirements and have a representative meet with you to show our construction by plans and models.

NOTICE OF PUBLIC LETTINGS SOLICITED.

Artistic Roofing.

STORM AND FIRE PROOF.

EASY TO PUT ON.

Especially Adapted for

Residences,
Churches,
Schools,

And all Buildings with Pitched Roofs.

Testimonials, Prices and Catalogue showing seven different designs, free.

Durable, Medium Weight.

Moderate in Price.

MONTROSS METAL SHINGLE CO.

CAMDEN, N. J.

Bath Room "Baronial"

Imperial Porcelain Ware is pre-eminently the ideal material for Bath Room appliances.

*We Manufacture
a great variety of designs.*

Illustrated Catalogues sent on application.



PLATE 2083 R REDUCED CUT
COPYRIGHT, THE J. L. MOTT IRON WORKS.

THE J. L. MOTT IRON WORKS,

New York.

Boston.

Philadelphia.

Chicago.

St. Louis.

San Francisco.

Prepared Gravel

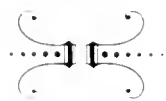

and Slag Roofing.

THIS is put up in rolls of 108 square feet each, 32 inches wide, and we claim that it is the most perfect and durable Roofing on the market. They are composed of two sheets of wool felt. These two layers are cemented together under hydraulic pressure; the surface is then coated over with pliable Asphaltum, into which is imbedded under pressure, screened gravel or crushed slag. This makes a heavy, compact Fire and Water-proof Roofing, which is fastened to the sheathing board with nails, same as other composition roofings. We furnish with each roll of roofing enough Asphaltum to paint between laps of the Roofing. This completes the roof.

Prepared gravel and slag roofing have a two-inch margin on the edge that is free from gravel or slag. This is used for the lap and insures a water tight joint. We use a grade of screened gravel that is free from dirt, of a uniform size, for the Prepared Gravel Roofing; and on the Prepared Slag Roofing we use a crushed slag, free from dirt and of uniform size and color. This slag is a cinder from the iron furnaces, and owing to its peculiar shape, covers the surface of the roofing perfectly.

WRITE FOR CATALOGUE, SAMPLES AND PRICES, ON

Two and Three-Ply Ready Roofing, Building and Sheathing Papers, Roofing and Paving Pitch, Creosote, Rosin and Carbolic Acid Oils, Black Varnish, Sulphate of Ammonia, Roof Paints and Coating, Coal Tar, Pine Tar, Rosin, Asphaltum, &c.

Armitage Manufacturing Company,

Richmond, Va.

Rendle's Patent

Paradigm Skylight and Side Lighting System

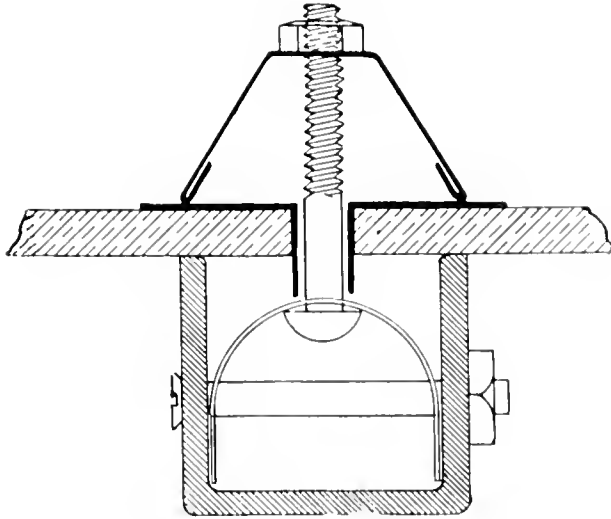

Actual Full Size.

REFERENCES:

U. S. Government.
New York Navy Yard, 168,000 sq. ft.
Washington Navy Yard, 8,000 square ft.
Naval Academy Bldgs., Annapolis, 15,000 sq. ft.
Library of Congress, Washington.
U. S. National Museum, Washington.
New York Post Office.
Albany Post Office.
Government Printing Office, Washington.
N. Y. Ship Building Co., Camden, N. J., 200,000 sq. ft.
Penn. Steel Co., Steelton, Pa., 12,500 sq. ft.
Gen'l Electric Co., Schenectady, N. Y., 38,000 sq. ft.
Brooklyn Bridge Stations, 45,000 sq. ft.
N. Y. C. and H. R. R. R., Syracuse, N. Y., 10,000 sq. ft.
Central R. R. of N. J., Jersey City, 14,000 sq. ft.
Seaboard Steel Casting Co., Chester, Pa., 9,000 sq. ft.
Geo. Gould, Esq., Lakewood, N. J.
Chas. T. Yerkes, Esq., New York, &c., &c.

INCOMPARABLY THE BEST.

For Illustrated Catalogues,
Estimates or further infor-
mation, address *o o o*

ARTHUR E. RENDLE,

116 Nassau Street, NEW YORK.

or to Osmond Peters, Agent, Norfolk, Va.

PARIAN PAINTS

*BEAUTIFY, PROTECT AND
PRESERVE THE PROPERTY*



*For
Sale
by
Leading
Dealers*

Manufactured by

PARIAN PAINT CO.

*Endorsed by
Highest Authorities.*

ATLANTA, GA.

Pittsburgh Plate Glass Company.

*Largest Producers
of Plate Glass
in the World.*

Manufacturers of

 Looking Glass Plates.

*Largest Jobbers in this country
of Window Glass.*

Distributing Agents of

Patton's Sun Proof Paints.

Philadelphia Warehouse,

1012 to 1018 Filbert St.

H. E. SEALEY, Local Manager.

Nicholas Itner

CONTRACTOR,

ATLANTA, GA.



Flue Linings, Flue Pipe, Fire Brick, Etc.

W. J. WILKINS.

FLORENCE, S. C.

CONTRACTOR AND BUILDER

Correspondence Solicited.

J. H. MCKENZIE, PRES.
H. C. BOARDMAN, VICE-PRES.

C. B. PARKER, SUPT.
CHAS. F. MCKENZIE, SEC'Y AND TREAS.

INCORPORATED 1901.

MCKENZIE BRICK CO.

MANUFACTURERS OF

PLAIN AND PRESSED BRICK

CAPACITY PER DAY, 60,000 PLAIN BRICK, 25,000 PRESSED BRICK

Write or Wire for Our Prices.

Bell Telephone.
Office, 285, Works, 556

Office and Works. **AUGUSTA, GA.**

J. E. PARISH.

GENERAL CONTRACTOR,

LYNCHBURG, VA.

W. A. CHESTERMAN.

GENERAL CONTRATOR,

810 EAST MAIN ST.,

RICHMOND, VA.

Old Phone, 1269.

Have erected buildings of the following class: Hotels,
Halls, Depots, Libraries, Residences, Paper Mills, Cotton Mills
and Warehouses.

J. H. MCKENZIE & SON,

GENERAL CONTRACTOR.

HIGH GRADE WORK A SPECIALTY.

Contracts Taken on Percentage.

Satisfaction Guaranteed.

459 BROAD STREET,

AUGUSTA, GA.

Zachary & Zachary,

CONTRACTORS,

RALEIGH, N. C.



C. & O. -S. A. L. UNION STATION, RICHMOND, VA.
HEATED AND LIGHTED BY SMITH-COURTNEY CO.

Electric - - Lighting

Steam and Hot Water Heating

.... BY

SMITH--COURTNEY CO.

.... RICHMOND, VA.

Municipal Electric Light Plants

===== POWER HOUSE PIPE WORK =====

Southeastern Lime and Cement Co.

CHARLESTON, S. C.

General Southern Agents,

HIGHEST GRADE AMERICAN PORTLAND.

DEALERS IN

All Classes of Building Material.

Higginson's White Cement High Grade Wall Plaster.

Write for Prices.



Grills AND Elevator
Enclosures, Bank
Railings and
Window Guards.

We are pleasing Architects and builders all over the U. S. Our work is right, our prices the lowest, and our business increasing.

Let us estimate on your next job in this line.

DOW WIRE WORKS CO., LOUISVILLE, KY.

McCLAMROCH BROS.

Artistic Wood Mantels, Jobbers of Grates and Tiles.

GREENSBORO, N. C.

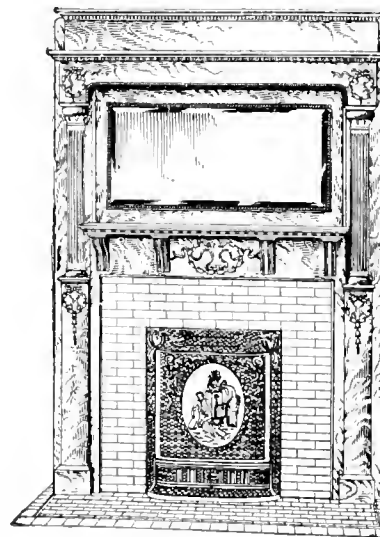

This Firm gives their entire time to the manufacture and sale of

**MANTELS,
TILE and
GRATES.**

Their service is unequalled anywhere in the South. Special attention to tile floors and walls of all kinds.

Send for catalogue "I".

Have them estimate on your floors.

Man of 15 years experience has charge of this branch of the business.

RUBEROID

IS THE ONLY ROOFING THAT WILL
STAND ALL KINDS OF WEATHER AND
ALL KINDS OF TEMPERATURE.

STANDARD PAINT COMPANY

P&B

Building and
Insulating

PAPERS

HAVE A REPUTATION

16 YEARS OLD.

100 WILLIAM ST.

NO TAR OR PAPER

USED IN RUBEROID.
WILL NOT MELT, ROT OR TEAR.
DURABILITY UNEQUALED.

NEW YORK

PAUL M. WAZE ADV
N.Y.

Neponset Water-Proof Papers



Standard for years among leading Architects of the country.

Not tarred, not rosin-sized, not coated, but water-proofed clear through.

Neponset is cheaper and better than back plaster. Will not deteriorate with age; lasts the life of the building.

Florian Fire-Proof Deadening Felt

IS AN EXCELLENT SOUND DEADENER AND FIRE RETARDENT.

PAROID READY ROOFING.

THE LEADER OF ALL PERMANENT READY ROOFINGS.

F. W. Bird & Son,

MAKERS,

East Walpole, Mass.

Chicago, Ill.

AGENTS:

LORICK & LAWRENCE, Columbia, S. C.

ALLEN HARDWARE CO., Charlotte, N. C.

The Mitchell Vance Company,

Designers and Makers of

Gas and Electric

Light Fixtures.

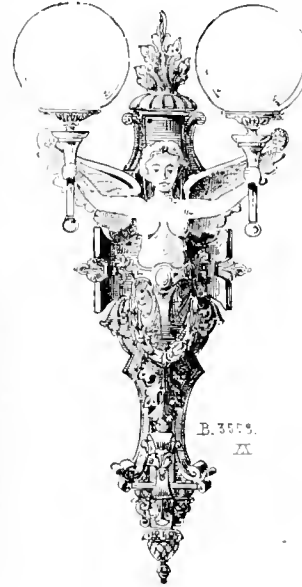

**Architectural
and
Decorative
Bronze Work.**

SHOW ROOMS:

836 and 838 Broadway, N. Y.

Designs submitted with estimates, upon application.

Estimates furnished upon Architects' and Decorators' own designs.

Show room exhibit comprises best examples of French and domestic patterns.

THE PECK-HAMMOND COMPANY,

Heating and Ventilating Engineers.

Gravity or Fan System,
Dry or Flush Closets.



Write and Learn of our Health Giving and
Money Saving System of Heating.

References any City in the South.

The Peck-Hammond Company,

CINCINNATI, O.

Fireproof Everlasting Roofing.

INTERLOCKING

TERRA COTTA ROOFING TILES,

ALL GRADES AND PRICES.

Suitable for Public Buildings, Churches, School Houses and Residences.

ALWAYS THE BEST. ULTIMATELY THE CHEAPEST.

Ludowici Roofing Tile Co.

508 Chamber of Commerce,

CHICAGO.

J. GODFREY WILSON'S SPECIALTIES

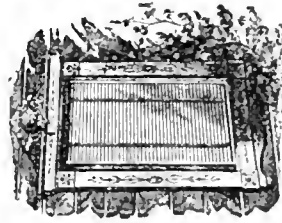

Outside Venetian Blind.

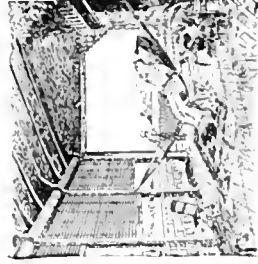

Wilson's Piazza Blinds.

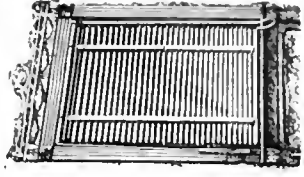

Inside Venetian, '98 Model.

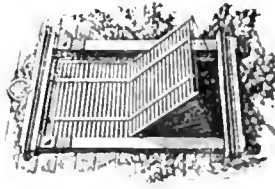

Outside Venetian blind and Awning.

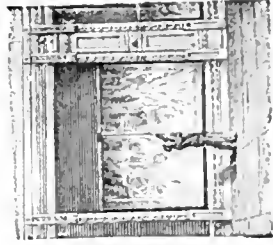

Rolling Steel Shutter.

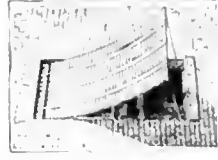

Venetian Awning.

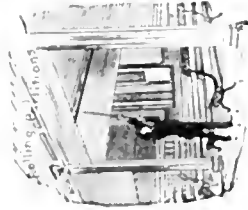

Wilson's Rolling Partitions.



Hygienic Wardrobes.



Inside Venetian to Pull Up.

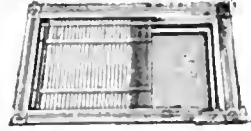

Sliding Venetian and Wire Screen.



Buffalo Inside Venetian.

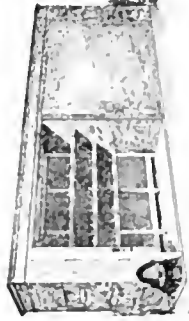

Hygienic Wardrobes.

CHIEF OFFICE: 74 West 23d Street, NEW YORK
ESTABLISHED 1876

THE ELEMENTS



Are the only legitimate despoilers of paint. Paint that chinks, cracks, scales, darkens or discolors from inherent weakness is not good paint, and should be avoided in the specifications of the careful architect. * * * * *

COMBINATION PAINTS



Based on ZINC WHITE have no inherent defects. The elements wear them away in time, but they do not decay, nor darken, nor change color. The careful architect, who values permanence of color and material, will specify an adequate proportion of ZINC WHITE in all house paints. * * *

See Our Terse Practical Treatises:

"The Paint Question",
"Paints in Architecture",
Mailed Free.

THE NEW JERSEY ZINC COMPANY,

71 Broadway, New York.

ON TOP.

Exposed to the Rust-forming Elements, Rain, Snow, Heat
of the Sun and Wind-Driven Dust.



JOHN WANAMAKER STORE.
BROADWAY, FOURTH AVENUE, NINTH AND TENTH STS
NEW YORK CITY.

DIXON'S SILICA-GRAPHITE PAINT

Protects from Corrosion the Tin Roof of the

JOHN WANAMAKER STORE,

Broadway and Tenth St., New York City.

**ONE
GRADE**

The Contracting Painter used 160 Gallons Dixon's Silica-Graphite Paint, Color No. 2, in Painting two coats of the 57,000 square feet of tin roof old.

1st coat covered perfectly 619 square feet to the gallon
2d coat covered perfectly 838 square feet to the gallon

**FOUR
COLORS**

Color No. 2 gives the appearance of Slate, and protects for years.

HUNDREDS OF ELEGANT RAILROAD VIADUCTS, BRIDGES AND BUILDINGS ALL
OVER THE WORLD ARE PROTECTED WITH DIXON'S SILICA-GRAPHITE PAINT

Time Records in all Climates.

ADDRESS

JOSEPH DIXON CRUCIBLE CO.

JERSEY CITY, N. J., U. S. A.

"The United States Desires only the best quality of dipped roofing plates, and samples showing surface imperfections or irregularities in size, weight or shape will be rejected. Comparative tests will be made for weight, ductility, uniformity of plates and thickness, and quality of coating; all of which, as well as prices, will be considered in awarding the contract."

Under these Specifications tests and Examinations were made and contracts awarded to

N. & G. Taylor Co.,

PHILADELPHIA.

Established 1810.

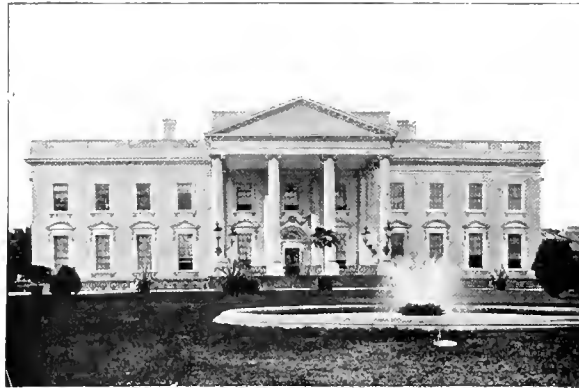

The Taylor "Old Style" Brand of Roofing Tin was used on the White House or Executive Mansion, Washington, D. C. Selected over all competitors.

N. & G. TAYLOR CO.

SOLE MANUFACTURERS.

THE
Taylor "Old Style" Brand
OF ROOFING TIN.

We are making no better tin to-day than was made 70 years ago.

The best was made then and we are making the best now.

Samples and prices upon application.



PHILADELPHIA.

HUNNICUTT & BELLINGRAFF CO., & & & ATLANTA, GEORGIA.

Slate, Tin and Copper Roofing,



Sheet Metal Work and
Skylights, Ventilating, Etc.

**Plumbing, Steam, Hot Water
and Hot Air Heating, Gas
and Electric Chandeliers.**

Take contracts in all parts of the country for fine residences and mill work.

We refer to a few for whom we have done this class of work

Gray Mfg. Co., N. C., Project Mfg. Co., N. C., Lee Mfg. Co., Greenville S. C.,
A. L. Carter, Cotton Mills, A. S. Co., Lenoir Co., M. C. Co., Mills, Lenoir
Co., Columbia Mfg. Co., Columbia Co., Columbia Power Co., Columbia Co.,
Atlanta, Ga., United States, E. L. P. Co., Atlanta, Ga., Columbia, E. L. P. Co., Georgia
Electric Light Co., Macon, Ga., Electric Co., Atlanta, Ga., Georgia Cotton Mills,
Columbia, Ga., Georgia, S. C., Tennessee, Virginia, Georgia, Florida, and Alabama, S. C., Atlanta,
Ga., Whittier Cotton Mfg. Co., Florida, Ga., Peppercorn Cotton Mfg. Co., Florida, Ga., Arizona Mfg.
Company, Georgia, Alexander, Cotton Mfg. Co., Alabama, C. C. Co., Florida, E. L. P. Co., Florida,
Alabama, Converse Co., Florida, S. C., Florida, Mfg. Co., Florida, Georgia, United States
Gas and Oil Co., S. C., Georgia, S. C., Florida, Georgia, S. C., Florida, Georgia, S. C.,
Joseph's Infirmary, Savannah, Ga., M. J. A. Harris, Florida, A. B. Co., S. C., Florida, Thompson
Co., Alabama, S. C., M. J. E. M., Florida, Florida, S. C., M. J. E. W., Florida, residence,
Florida, Columbia, S. C., Mr. Donald McRae, Washington, N. C., Mr. W. H. Spradley,
residence, Wilmington, N. C., Mr. W. A. Dick, Washington, N. C., Mr. E. L. Taylor, Gastonia, N. C.

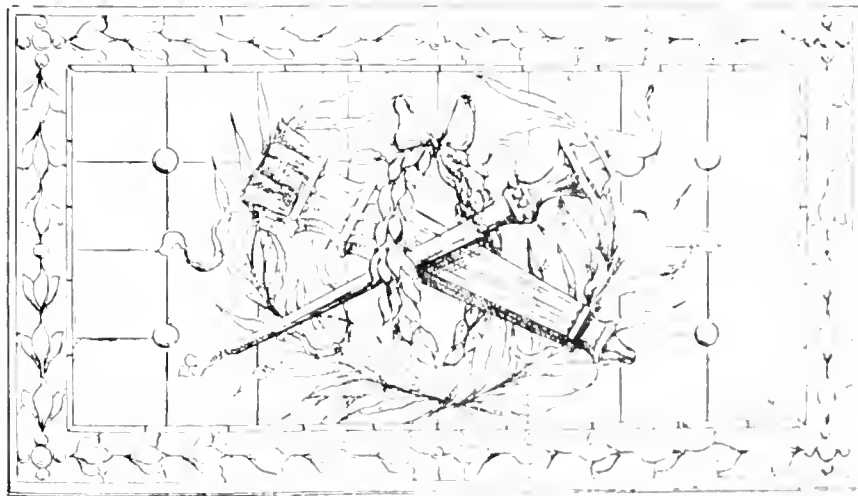

F. J. COOLEGGE ART GLASS CO.

ATLANTA, GA.

Memorial Windows, Church,
School and Fine Residence
Art Glass Work. ❧ ❧ ❧ ❧

Beveled Plate and Mirror Works.

RESILVERING.

WRITE FOR CATALOGUE.

Showing inhabitable portion of house in zero weather and a northeaster blowing

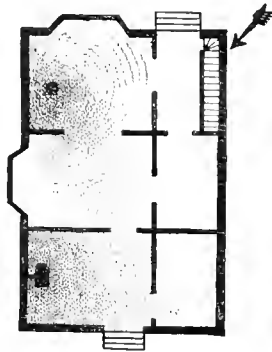

Heated "in spots"
by Stoves

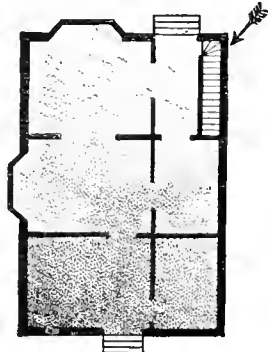

Heated irregularly
by Hot Air Furnace



Evenly warmed
by Hot Water System

MAY WE TELL YOU MORE ABOUT IT?

IDEAL Boilers and AMERICAN Radiators

AMERICAN RADIATOR CO.
CHICAGO.

WARREN'S ANCHOR BRAND
NATURAL ASPHALT ROOFING.



SEABOARD AIR LINE TERMINALS, SAVANNAH, GA.

300,000 SQUARE FT.

ANCHOR BRAND
ROOFING USED.

WARREN CHEMICAL
AND MANUFACTURING CO.
81 FULTON STREET, NEW YORK.

Perth Amboy Terra Cotta Co.

OF PERTH AMBOY, N. J.

Architectural Terra Cotta.

*Furnishing the Exterior and Interior Terra Cotta and all
the glazed brick for court for the New Union Station
for P. R. R. Co. at Pittsburg, Pa.*

*Concrete Depot Platforms,
Constructed by*

Cincinnati Granitoid Co.

Room 31 Carlisle Building,
CINCINNATI, OHIO.



*Contractors for Concrete Combined Curb and Gutter
and Sidewalk.*

The D. A. TOMPKINS CO.

Charlotte, N. C.

CONTRACTORS, MACHINISTS.

✦ We Are Prepared ✦

*to Contract,
to Construct
and Equip
Complete,*

Cotton Mills and Cotton Seed
Oil Mills.

We contract to put in Steam or
Hot Water Heating System.

We contract to put in Electric
Lighting Plants.

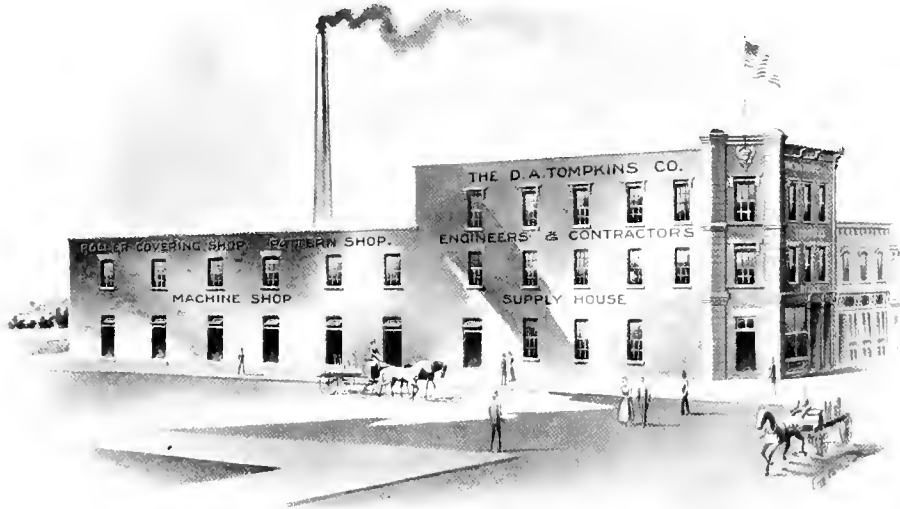

We Operate a Machine Shop.

JOE. W. LITTLE,
President.

CHAS. M. COYEN,
Vice Pres.

EARLY GILLESPIE,
Sec. and Treas.

CARTER & GILLESPIE
ELECTRIC CO.

ELECTRICAL CONTRACTORS

AND DEALERS IN

ELECTRICAL SUPPLIES
Gas, Electric and Combination Fixtures.

10 NORTH BROAD STREET,

Prudential Building,

ATLANTA, GEORGIA.

VAIL & YOUNG'S
Patent Metallic
SKYLIGHTS, GLAZED WITH
ART GLASS

Vaile & Young,

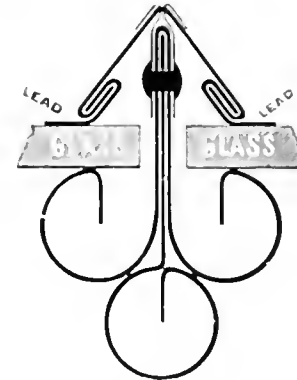

Baltimore, Md.

Perfect construction for Railroad Buildings, Factories, Mills, Etc.,
where large and continuous lights are required. Thousands of feet
in use.
Send for illustrated catalogue.

Carolina Portland Cement Co.



Charleston, S. C.

SOLE SELLING AGENTS FOR THE

Old Dominion

AND

Glover Leaf Brands

High Grade American Portland Cements.

Also Sole Selling Agents for

IMPERIAL CEMENT

HARD WALL PLASTER

AND WHITE ROCK BRAND

Calced Plaster Paris,

and all class of
Mason's Supplies



Buff and Blue Bedford Stone.

Rough, Sawed, Planed, Cut,
ready to lay in the wall . . .

Geo. W. Bollenbacher,

THE STONE BROKER.

BLOOMINGTON, INDIANA.

GURNEY

HOT WATER HEATERS, STEAM
BOILERS, Radiators.

THE STANDARD OF THE WORLD.

For Efficiency, Durability and Economy in Fuel,
they are unsurpassed.

Send for Illustrated Book "HOW BEST TO HEAT OUR HOMES."

Gurney Heater Mfg. Co.

74 FRANKLIN ST., COR. ARCH,

BOSTON, MASS.

BRANCHES:
NEW YORK.
CHICAGO.

Works at
East Boston.

*Write to us and we will
quote prices by
return mail.*



**Anything in the Building
line except Tin, Brick
or Stone.** ◊ ◊ ◊ ◊



*Sashes,
Doors,
Blinds,
Lumber,*

*Shingles,
Laths,
Fancy
Woodwork.*

Contrast is the Measure.

CONTRAST IS THE MEASURE OF VALUE.

A woman would not be called fat if all women were fat.
If all lumber were as good as that we sell, we could not say ours was
the best.

As it is, we can.

Compare it with any on the market. Use a spy glass, or a searchlight,
or the X rays, or any other severe test, and it will still come out ahead.

We can afford to talk thus strongly, because we are sure of our position.
People who come to us, come again. They report the utmost satisfaction.

We have a standing offer to refund your money on any unsatisfactory
material bought from us, or to send other material if you prefer.

That protects you—and does no harm, for we are rarely asked to refund
money or replace goods.

We sell honest material. It is honest through and through, up and down
and all around. That is the only kind you can afford to use. You may be
always sure of getting it here.

It may cost a little more than the uncertain kind—and it may not.
We send catalogue for the asking.

Augusta Lumber Co.

AUGUSTA, GEORGIA.

Chas. F. Degan, Manager.

Asphalt Rubber Roofing Paint

Fire and Water Proof



Especially Adapted for Railroad Work

Asphalt Rubber Paint Co.

467 C. Street N. W.

WASHINGTON, D. C.



J. H. BECKWITH, Manufacturer.

BRANCHES

BALTIMORE, MD. MANCHESTER, VA. RICHMOND, VA.
PHILADELPHIA, PA. NEWPORT NEWS, VA.
WILMINGTON, DEL. ALEXANDRIA, VA. NORFOLK, VA.

Unequaled for Iron, Tin,
Steel or Felt Roof

WORLD'S FAIR AWARD

We are the only Asphalt Rubber Roofing Company awarded Medal and Diploma for Asphalt Rubber Roofing Paint, at the World's Columbian Exposition at Chicago in 1893.

WARRANTED

A Written Guarantee of 20 years is given with this Paint

* * * SEND FOR CATALOGUE AND PRICE LIST * * *

Established 1856.



*The only Exclusive Prison
Work Contractors in the
World.*

The Pauly Jail Bldg.



And **Manufacturing Co.**



Jail and Prison Builders

And Manufacturers of

Steel and Iron Prison Work

OF EVERY DESCRIPTION.



2215 DeKalb St.

ST. LOUIS, MO.

J. R. WILLIAMS.

E. R. WILLIAMS.

J. R. WILLIAMS & CO.,

Manufacturers and Dealers of the

BUCKINGHAM VIRGINIA SLATE

From the

Celebrated "Old Nicholas" Quarries, Arvon, Va.

We have used our slate on the following buildings:

Winthrop College, Rock Hill, S. C., designed by Mr. F. P. Milburn

Southern Railway Station, Richmond, Va., designed by Mr. F. P. Milburn.

Deaf, Dumb and Blind Asylum, Cedar Springs, S. C., designed by Mr. F. P. Milburn.

Morganton Asylum, Morganton, N. C.

Southern Railway Depot, Charlotte, N. C.

Atlantic Coast Line Building, Wilmington, N. C., and many other Public Buildings and private Residences throughout the south.

P. O. Box 103.

18 S. NINTH ST.,

Phone 162.

RICHMOND, VIRGINIA.

First Award, London, 1857.

Gold Medal, Philadelphia, 1876.

Gold Medal, Chicago, 1893.

ESTABLISHED 1858.

Doors, Sash and Blinds. Mill Work of Every Description.



Yellow Pine Lumber.

Factory and Saw Mill Equipped with latest Improvements
and Organization thorough in every Department.

FULL LINE IN STOCK AND PROMPT SHIPMENT ASSURED.

Prices, Catalogues, Etc., Upon Application.

Perkins Manufacturing Co., Augusta, Georgia.

The L. Schreiber & Sons Co.

STRUCTURAL STEEL,

ORNAMENTAL IRON.

CINCINNATI, OHIO.

BUILDERS OF

Steel Buildings,

Ornamental Stairs,

Artistic Elevator Enclosures.

Awarded First Premium, Gold Medal,
World's Fair, Chicago, 1893.

MOORE LIME COMPANY,

Manufacturers of
ANCHOR BRAND

Wood Burnt 

 LIME

99 Per Cent. Carbonate of Lime.
For Building it has no Superior.

VERY BEST FOR . . .
AGRICULTURAL PURPOSES.

RICHMOND, VIRGINIA.

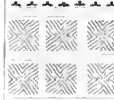

Warner . . Moore & Company.

FINE BOLTED CORN MEAL,
(WATER-GROUND)

ANCHOR BRAND LIME, CEMENT,
CALCINED PLASTER,
HAIR, FIRE BRICKS,
MORTAR STAINS, &c.

Sewer Pipe and
Drain Tiles a Specialty.

Richmond, Va. 

. . . Write for Prices.





FURMAN NEW MODEL HOT WATER BOILER.

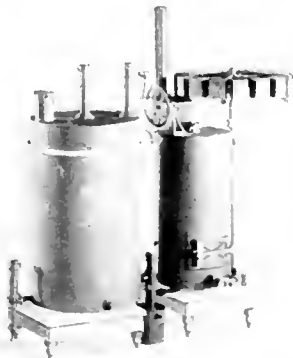

GIBBS ACETYLENE GAS GENERATOR.

SEE THAT YOUR NEW HOUSE HAS A PERFECT HEATING and LIGHTING SYSTEM

For comfortable and even heat use

A Furman Boiler FOR STEAM OR HOT WATER HEATING.



A FEW IMPORTANT POINTS

Our Boilers are easy to manage, a woman can take care of one with perfect safety—they are durable, noiseless, free from dust, gas or smoke, and are provided with automatic draft regulators, thus insuring an even temperature at any and all times. They are highly economical and a source of great comfort.

Send for testimonials of hundreds of pleased users.



ACETYLENE GAS-LIGHTING.

Cheaper than Oil—More Brilliant—than Electricity—The Modern Light of America—Read this, please:

"I have had in operation at my residence on Le Conte Mountain, for the past two years, one of your Gibbs Acetylene Gas machines. I have found it thoroughly satisfactory in every respect, requiring practically no attention and yielding a light that I consider the best outside of sunlight. My friend, Mr. F. B. Sizer, also put one in at my suggestion, and I am satisfied that he will report as favorably as I have done.

Very truly yours,

Signed, O. L. HURLETT

Secretary Rome Iron Co., Chattanooga, Tenn.



IN BRIEF:

We shall thank you for the courtesy of allowing us to send you our latest, complete illustrated catalogue describing fully the merits of our celebrated FURMAN BOILERS and explaining thoroughly our modern and economical system of heating, and the cost of the same. Also circular of the GIBBS ACETYLENE GAS GENERATOR. These are subjects that should and *must* have your consideration in planning a modern and a healthful home.

Write us to-day for our prompt attention—simply a postal card will bring you the information free of charge. Address

The Herendeen Mfg. Co., 40 Mill St., Geneva, N. Y.

BRANCHES: New York, 39 Cortlandt St.; Boston, 556 Atlantic Avenue;
Philadelphia, Builders Exchange

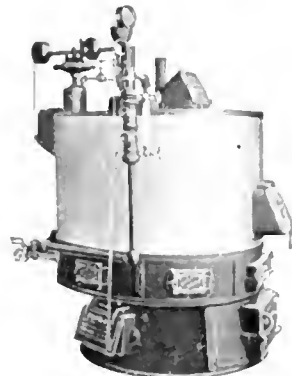

FURMAN PORTABLE STEAM BOILER

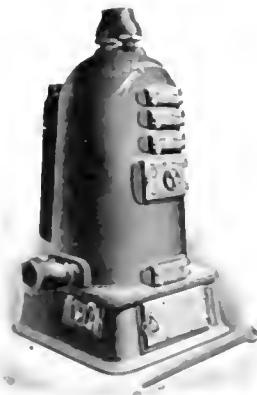

THE FURMAN JUNIOR BOILERS
STEAM OR HOT WATER



Dowman Manufacturing Co.

BELL
AND
STANDARD
PHONES
525.

Manufacturers of
*Galvanized Iron
and Copper Cornices,*

Metal Skylights, Finials, Crestings, Etc.

Tin, Slate and Iron Roofing, Guttering and Spouting

SPECIAL ATTENTION GIVEN TO ALL ORDERS.
ESTIMATES FURNISHED

Patentees and M'f'rs of the "DIXIE" VENTILATOR.

HOT AIR FURNACES A SPECIALTY.

20 and 22 Trinity Avenue. Atlanta, Ga.



Progressive Dealers Handle

Pratt & Lambert's Specialties



SPAR FINISHING, for exterior work.
No. 38 PRESERVATIVE, for best interior work.
No. 61 FLOOR VARNISH, for finishing floors.

Because they are the Best and most Reliable on the
market; are well advertised, and ready sellers.

Pratt & Lambert, Varnish Makers,
NEW YORK.

CHICAGO.



Atlas Portland Cement

IS THE
STANDARD AMERICAN BRAND.



ATLAS PORTLAND CEMENT CO.

143 Liberty Street, New York.

Baltimore Brick Company,

BALTIMORE, MD.

Manufacturers of

PRESS BRICK.

Red, Buff, Gray and Iron Spots a Specialty.

BRICK GROUND FOR ARCHES, AND ORNAMENTAL BRICK MADE TO ORDER.

A Few Southern References:

Piedmont Building, Charlotte, N. C.

Y. M. C. A. Building, Columbia, S. C.

Bell Building, Montgomery, Ala.

Fulton County Court House, Atlanta Ga.

Calvert Apartments, nine stories, Baltimore, Md.

Wilson Sanatorium, Wilson, N. C.

Capital Club, Raleigh, N. C.

Florence City Hall, Florence, S. C.

Prudential Building, ten stories, Atlanta, Ga.

Atlantic Trust Bldg., eleven stories, Baltimore, Md.

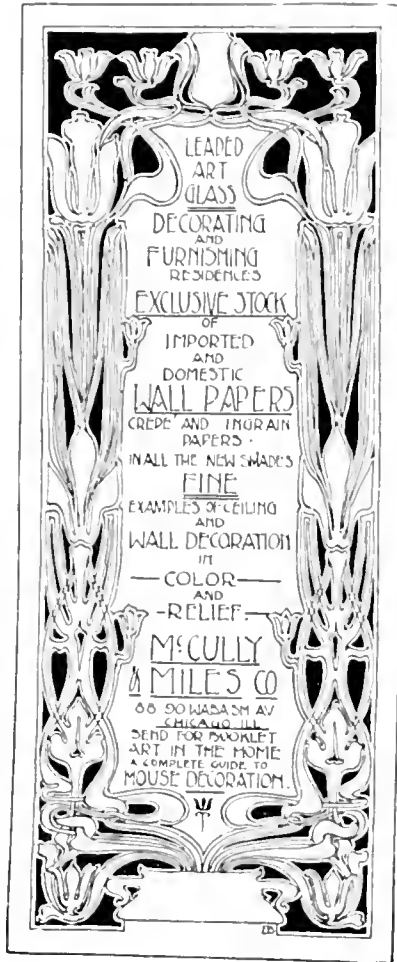

LEADED
ART
GLASS

DECORATING
AND
FURNISHING
RESIDENCES

EXCLUSIVE STOCK
OF
IMPORTED
AND
DOMESTIC
WALL PAPERS

CREPE AND INGRAIN
PAPERS

IN ALL THE NEW MADE'S

FINE
EXAMPLES OF CEILING
AND
WALL DECORATION
IN
— COLOR —
AND
— RELIEF —

McCULLY
& MILES CO

88 SO. WABASH AV
CHICAGO ILL

SEND FOR BROCKET
ART IN THE HOME
A COMPLETE GUIDE TO
MOSAIC DECORATION

BRILL ELECTRIC CO.

ENGINEERS AND CONTRACTORS.

DEALERS IN

Electrical Supplies and Machinery,

ISOLATED PLANTS AND MILL WIRING

A SPECIALTY.

223 Jackson Street,

AUGUSTA, GA.

AGENTS FOR **COLUMBIA LAMPS.**

J. L. SOUTHCOMB.

F. H. HOWE

COLUMBUS WIRE & IRON WORKS,

MANUFACTURERS

ELEVATOR CARS AND ENCLOSURES,

BANK AND OFFICE RAILING,

WINDOW GUARDS,

and all kinds of Light Iron and Wire Work for
buildings.

COLUMBUS, OHIO.

HARTMANN BROTHERS MFG. CO.

428 TO 438 LINCOLN AVENUE.

MT. VERNON, N. Y.

Patent Lock Joint Stand Columns Manufactured Under Kolls Patent. PRICE LIST ON APPLICATION.



These Columns are made in all kinds of wood for Piazzas, Porches and Interior decorations. We do and are doing the best work, and can refer to the most prominent Architects.

GILBERT HOUSE AT GREAT NECK, N. Y.

Columns Manufactured by *The* Hartmann Bros. Manufacturing Company.



“MARLBOROUGH”

SYPHON JET FLUSHING RIM SLOP SINK.



Patent
Applied for

*Bowl and Trap in one piece of
Vitreous Earthenware.
Deep Water Seal.*

The Peck Bros. & Co.

MANUFACTURERS OF

High Grade Plumbing Fixtures.



FACTORY AND GENERAL OFFICES

127 Chestnut St., New Haven, Ct.

27 W 42ND ST :
37 W 43RD ST : NEW YORK

157-159 HIGH ST :
110-118 OLIVER ST : BOSTON



Woodward Lumber Co.

ATLANTA, GEORGIA.



Hardwood Interior Finish,

Bank, Office and Store Fixtures,

Doors, Sash and Blinds,

Hardwood Mantels.

Mouldings, Etc.

Queen City Printing and Paper Company

*It isn't altogether in
the price*

You might pay more and get not so good work - you might pay less and receive the short count, thumbs-soiled, and botchy product of the type-smith whose sole plea for your patronage rests in his ability to "skin the other fellow on figures."

• Our printing is up-to-date, fair-priced, and of a quality not equalled elsewhere in the South, and not excelled anywhere at any price. • When in want of printing a bit different, a great deal better, and possibly not higher in cost than the best of the other chap's product, drop in and talk it over with us.

**PRINTING
BINDING *and*
BLANK BOOK MAKING**

Stationery and Office Supplies

Typewriter Ribbons

Carbon and Manifolding Papers

*We are Special Sales Agents for
the Smith-Premier Typewriter*

**Estimates, suggestions, ideas, dummies, etc., on tap for
everybody interested in GOOD PRINTING**

No. 14 East Fourth Street

CHARLOTTE, N. C.





