

DeSoto

Digitized by the Internet Archive
in 2011 with funding from
LYRASIS Members and Sloan Foundation

<http://www.archive.org/details/desoto196400unse>

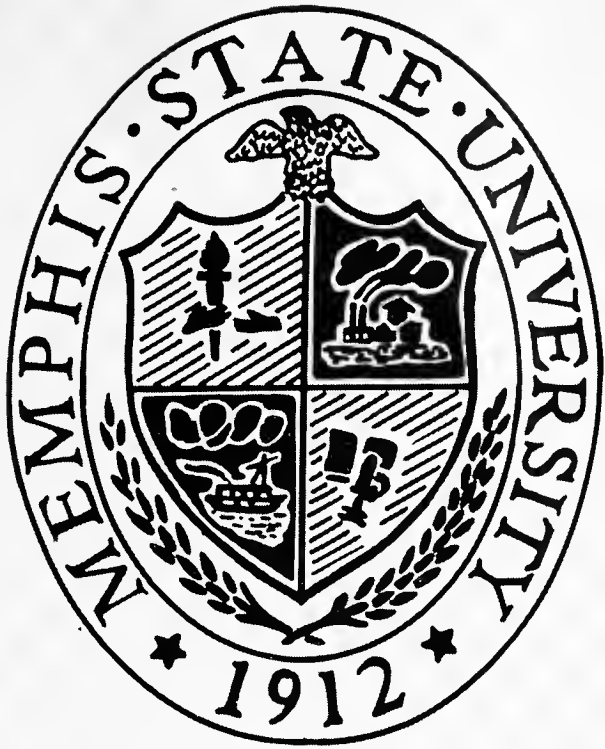

RONALD S. ALFORD
Editor

KATHERINE PAXENOS
Associate Editor

CAROL SCHWILL
Associate Editor

GILBERT MICHAEL
Director of Photography

DR. H. L. WILLIAMS
Advisor

Official Publication of
MEMPHIS STATE UNIVERSITY
Memphis, Tennessee

1 9 6 4
DeSoto

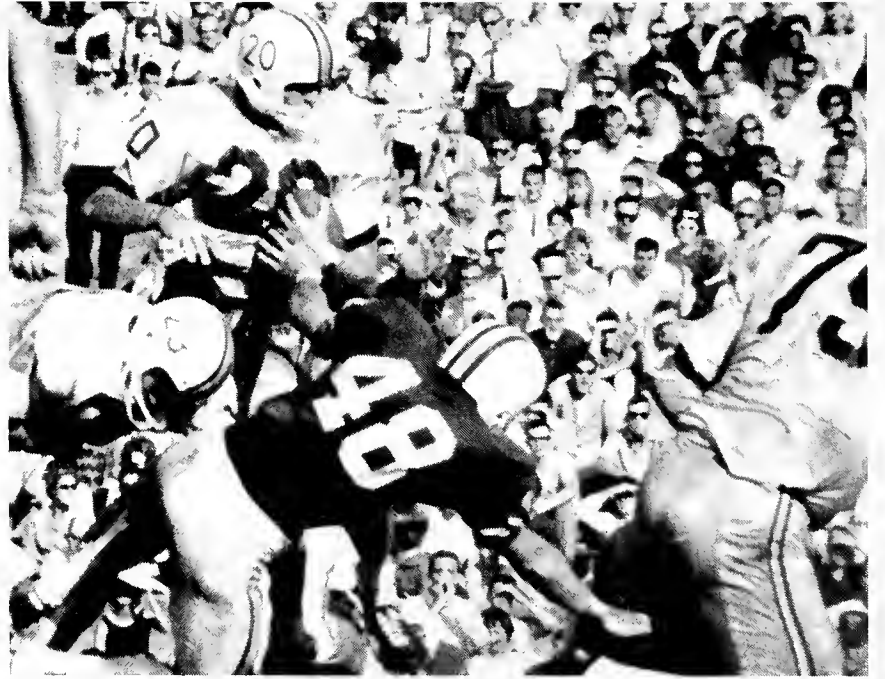

CONTENTS

 CAMPUS LIFE

 ACTIVITIES

 GREEKS

 ORGANIZATIONS

 ACADEMICS

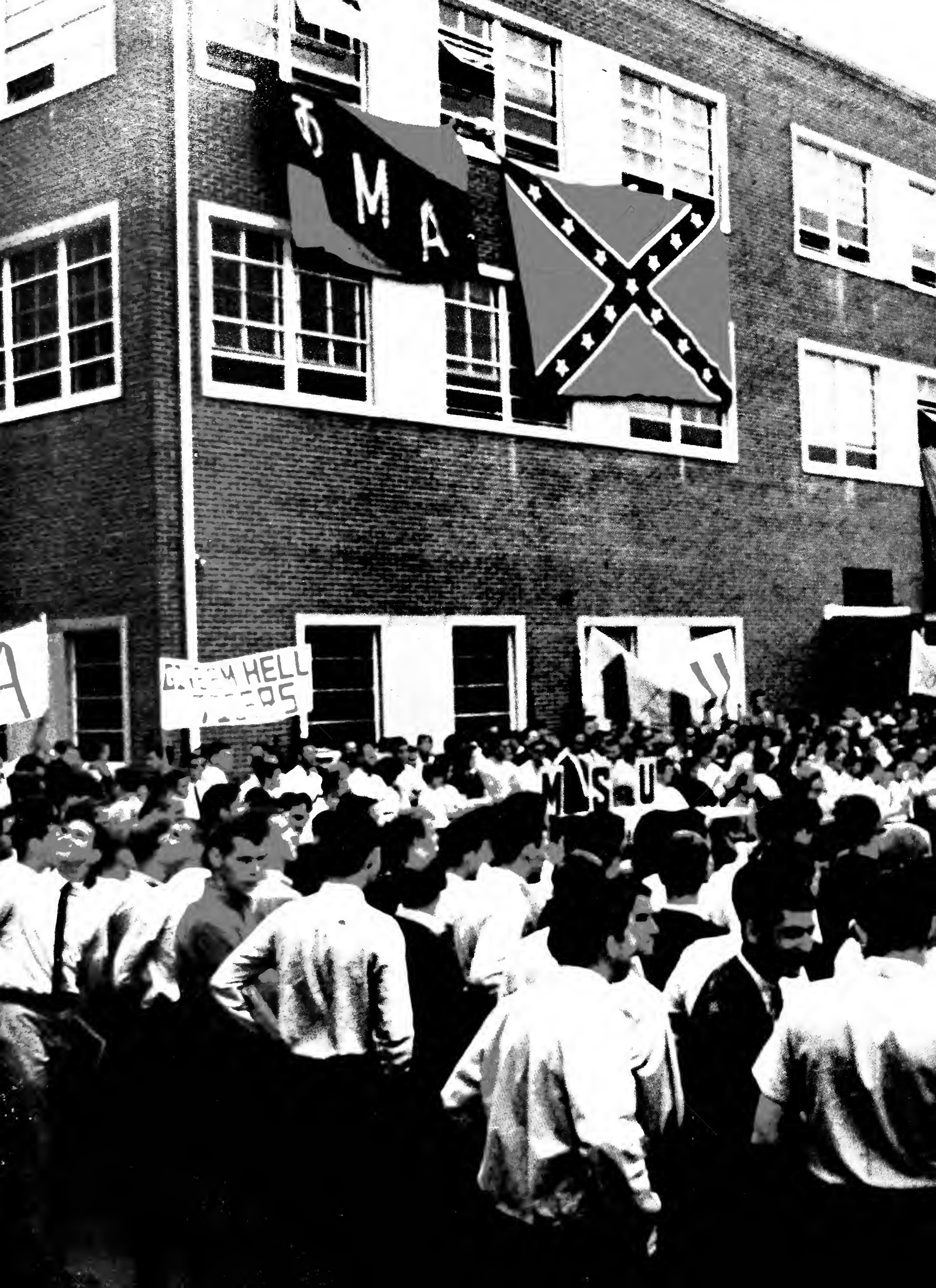

M A



GREEN HELL
MSU

MSU

A

U



CAMPUS LIFE



REGISTRATION

Confusion, chaos, and class cards . . . this is registration! Money, misery, and no more cards . . . this is registration! To freshmen their first glimpse of college is a test of survival; if they finally pass through the myriad of lines, then they are on their way to higher education. Sophomores and juniors struggle passively to avoid Professor X, while seniors count hours and quality points with hopes that soon their tired feet will be but a memory of under-grad days.











PROGRESS

While Memphis State students are attempting to improve their minds, the University is continuously improving its facilities. Along with our growing enrollment, the number of buildings on campus is expanding. Construction has been, is, and will be a large part of our campus life. It is indicative of the new vitality infusing the University.

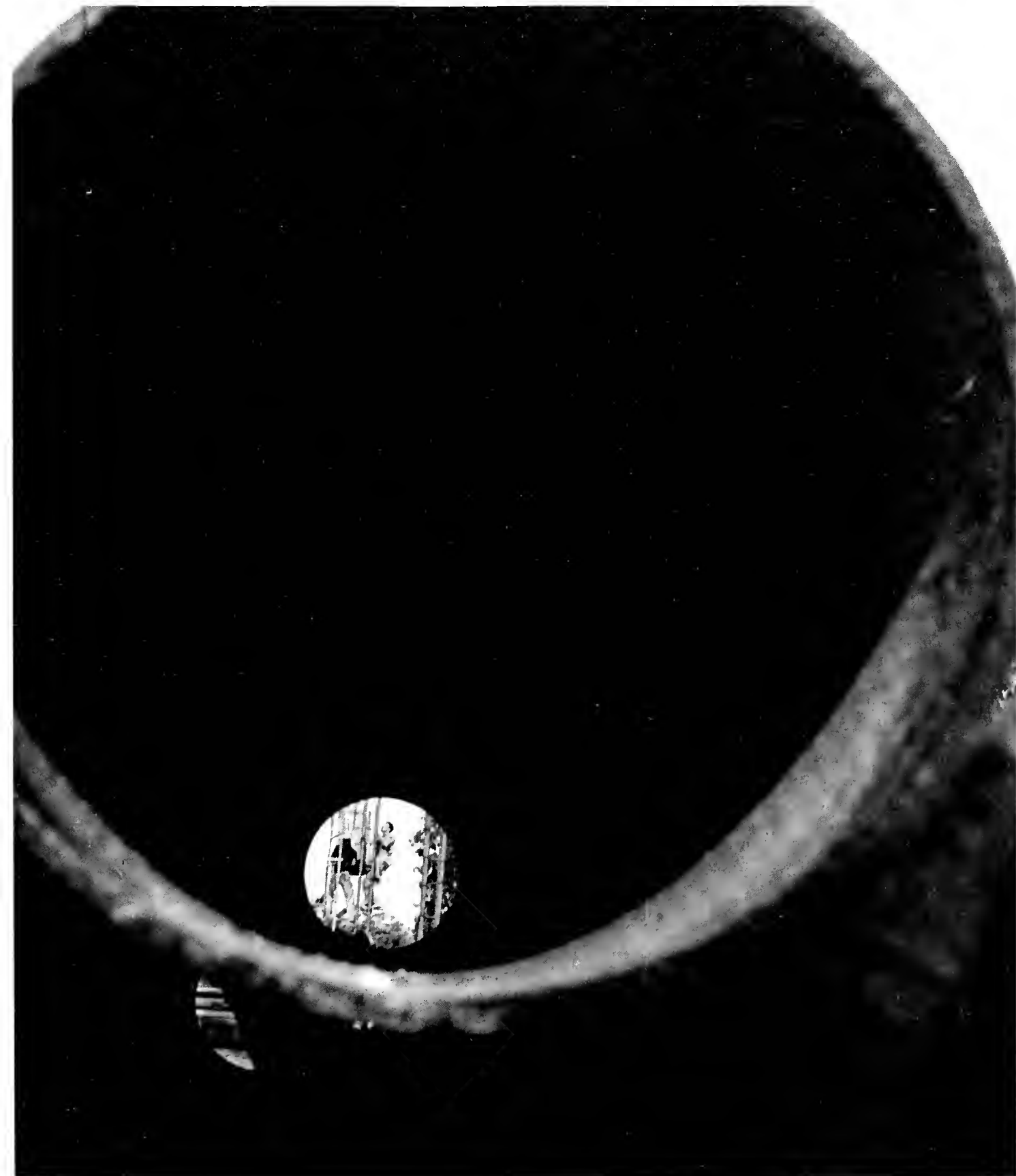



Delta Pi Sidewalk Art Show

DEPARTMENTAL ACTIVITIES



Graduate Research Chemistry

Law School Moot Court



S
P
I
R
I
T



ROUTINE

Registration is over! The toil now begins, as we adapt ourselves to the familiar routine of classes. As we face new joys and frustrations, our anxiety reaches a new high, which later will prove to travel in only one direction—up! We study, sit through lectures, make new friends during breaks, hurriedly finish our last assignment and at the end of the day, patiently wait for our ride home. This is MSU!!!!



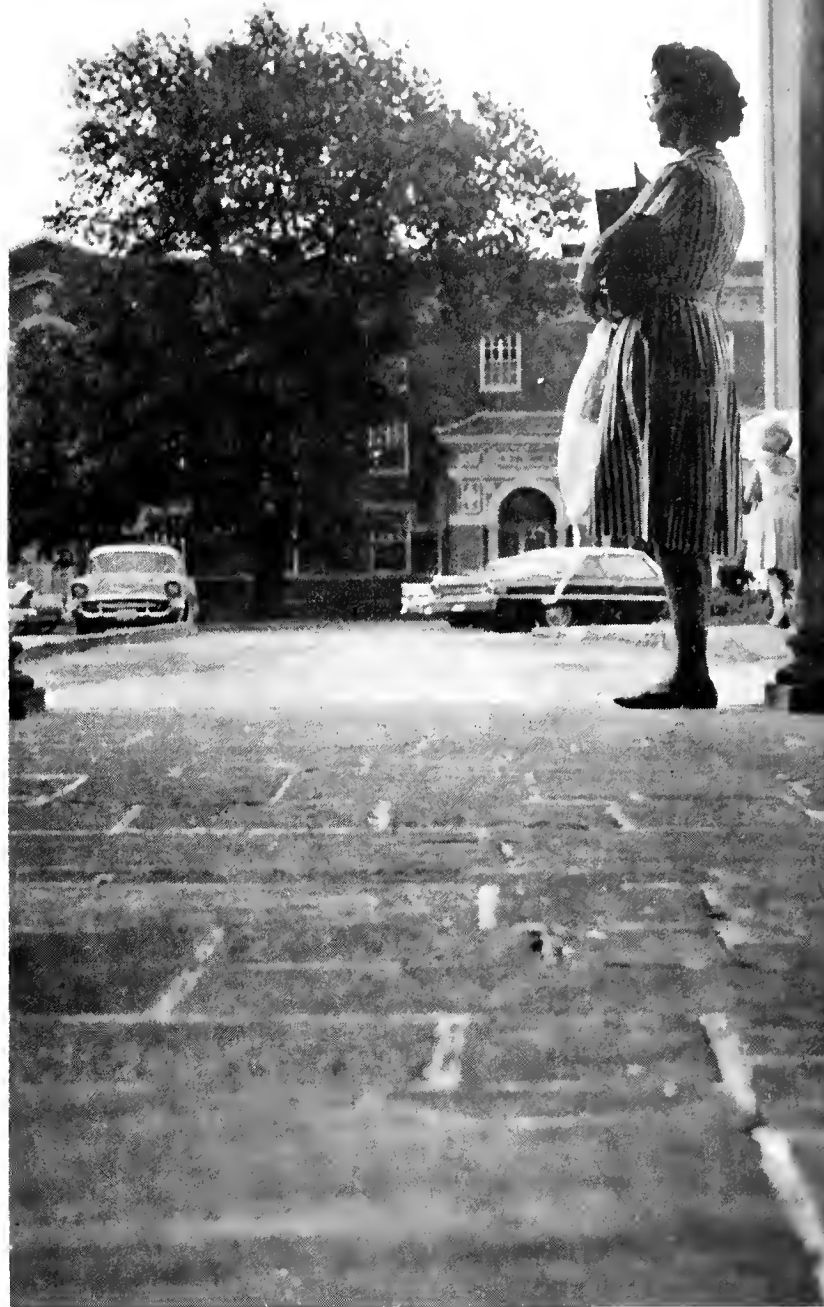



DERBY DAY





HOMECOMING 1963

The 1963 Homecoming Weekend was opened with a pep rally. Roused by the fearless vows of victory from Tiger Jim Addington, Memphis State students cheered ferociously. Culminating weeks of hard work and thought, the displays were erected on campus and judged. Another judging chose Miss Bobbie Lynn Morrow as Homecoming Queen, Carol Kinser, and Mary Frances Griffith as alternates. Entertainment was provided by the Gateway Trio, alumni functions, and a Greek Dance. As a fitting climax, the Tigers continued their winning streak by stopping South Carolina 9-0.





T
H
E

G
A
T
E
W
A
Y

T
R
I
O



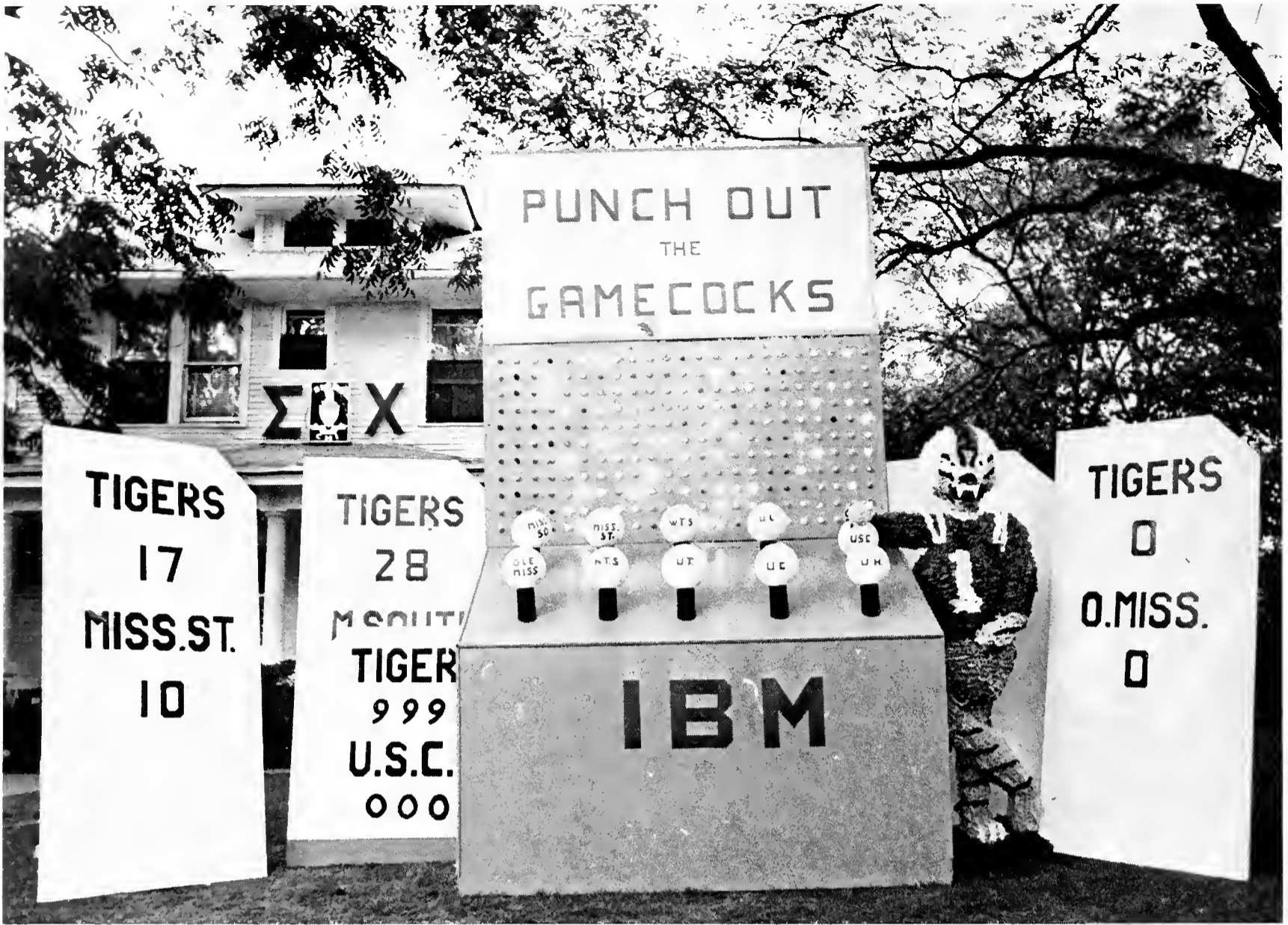

Sigma Chi—Winner of fraternity division



Gamma Phi Beta



Kappa

D
I
S
P
L
A
Y
S



Alpha Delta Pi—Winner of sorority division

Pi Kappa Alpha





Homecoming Queen Bobbie Lynn Morrow (center), 1st alternate Mary Frances Griffith (right), and 2nd alternate Carol Kinser (left).



Homecoming Court and Escorts: Jerry Mitchell, Brooks Hill, and Corky Stewart.

Moods





November 22, 1963

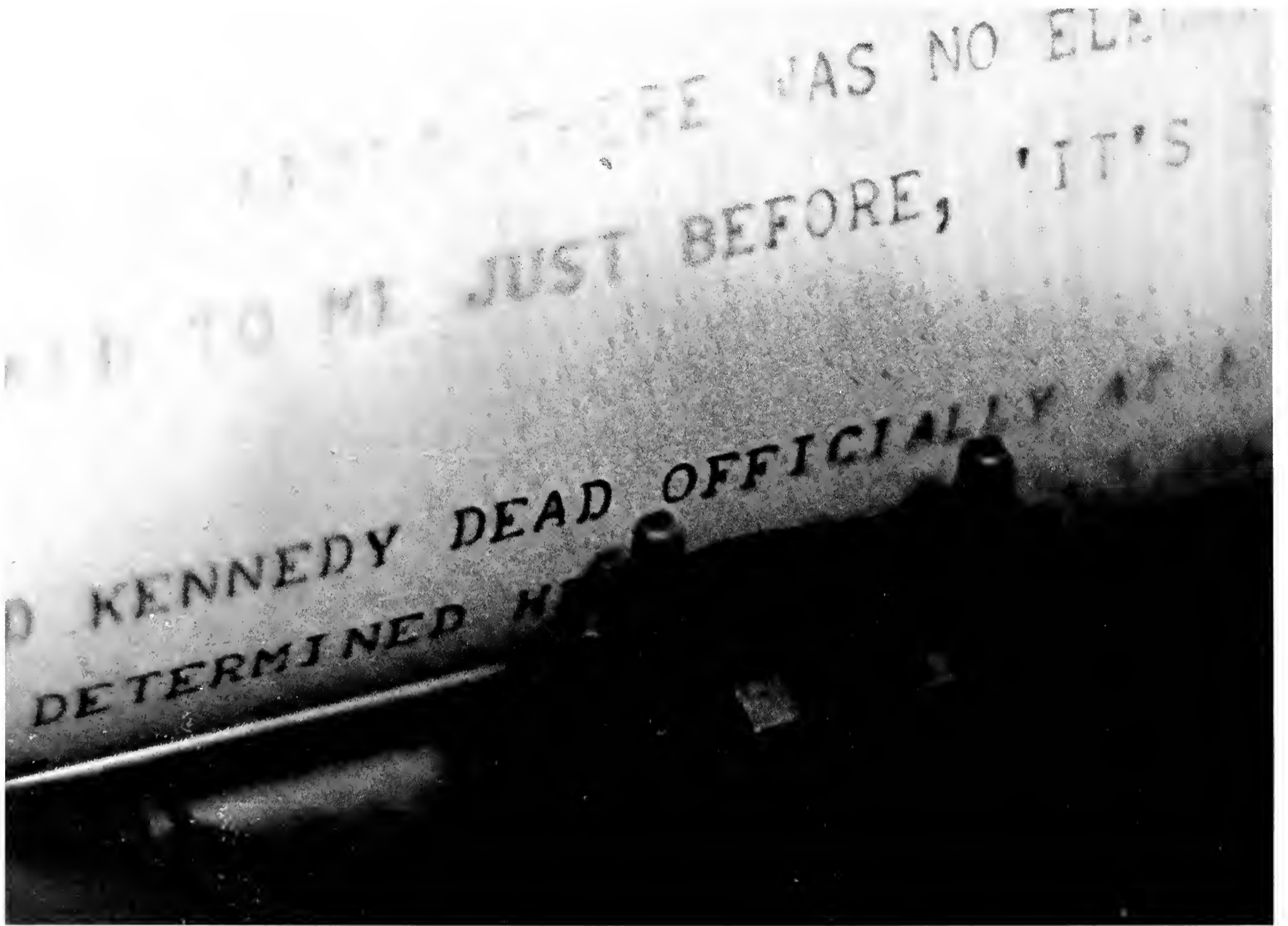

As classes were dismissed at 1:00, shocked students rushed to the teletype machine to receive confirmation of the dismal news. The keynote was disbelief. Suddenly the grey clouds turned black and wept with the rest of the stunned world, which turned to the haven of home as the impact took hold of the mind.





Beauty



Revue









From Japan to Tennessee is a lot of mileage for a dream, especially when you're the daughter of a small-town newspaperman in Tottori, Japan. This was the thought of Michiyo Take-moto before she came to Memphis State. Michiyo is here by way of the Foreign Exchange Student program and is the guest of Mr. and Mrs. Allen C. Thompson, Jr.



B
o
o
k
s
t
o
r
e





The Future



THE MID-SOUTH COLISEUM will be completed in the early fall, and will be ready to accommodate the Memphis State Tiger basketball team and its loyal fans for the beginning of the 1964-65 season.



THE MEMPHIS STADIUM will be completed in time for the 1965 gridiron season. The dedication game will pit Memphis State against Ole Miss. Both the coliseum and the stadium are located at the Fairgrounds.



Cheerleaders Majorettes

MAJORETTES: *Front*, Nancy Thomson, Phyllis Murphy. *Standing, l. to r.*: Patty Futrell, Carol Mays, Janie Webb, Ann Taylor, Bettye Dillon, Carolyn McGuire, Bonnie Neusse, Linda Brown, and Judy Arthur. *Top*: Jerry Lachina.



CHEERLEADERS: *Front*: Wynne Agnew Wright, Lolita Pew. *Second row*: Sandy Colbert, Liz Alsobrook, Cliff Tarver, Henry Alexander. *Back row*: Patte Gail Oliver, Rene Plaisance, S. D. Brandon, Tommy Stephenson, and Bobby McMinn.



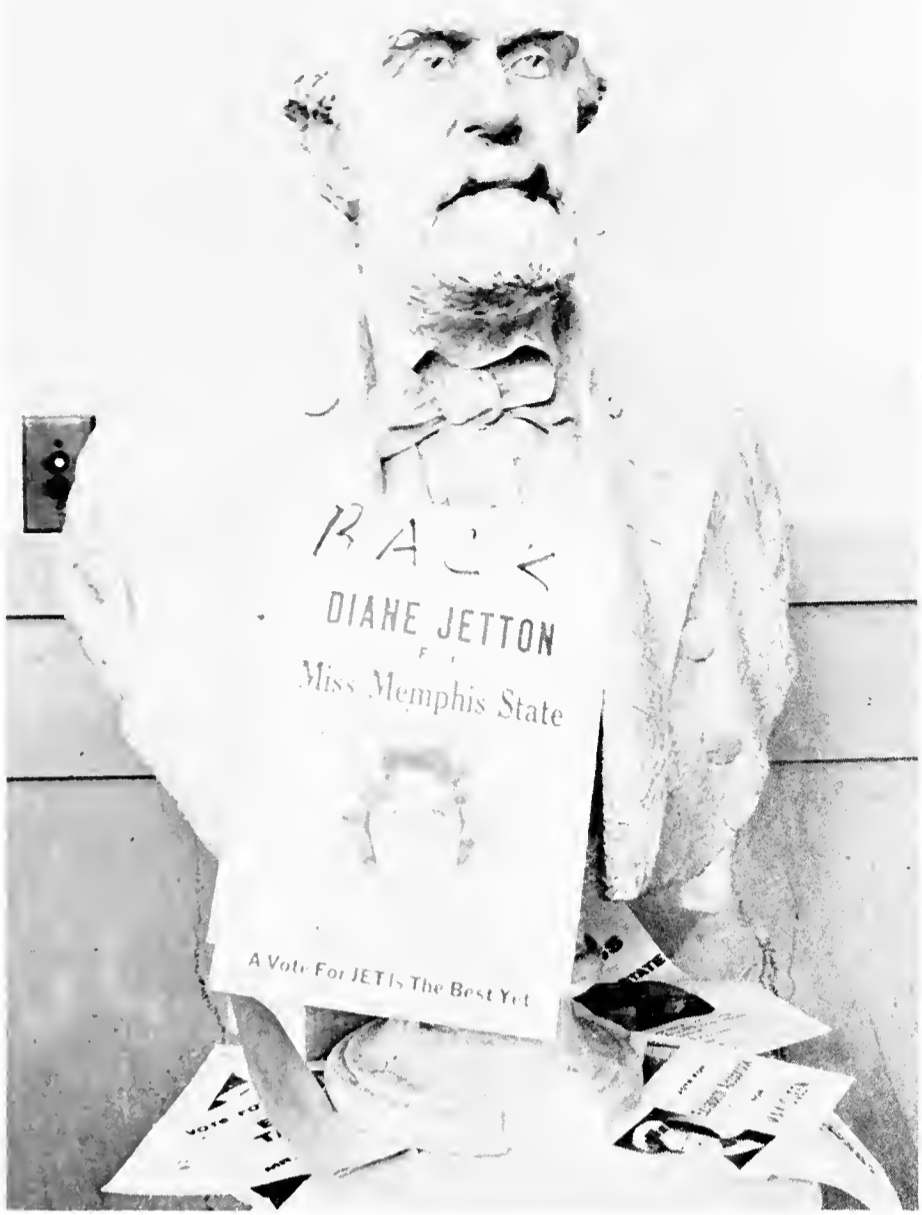

Elections









The
Other
Side



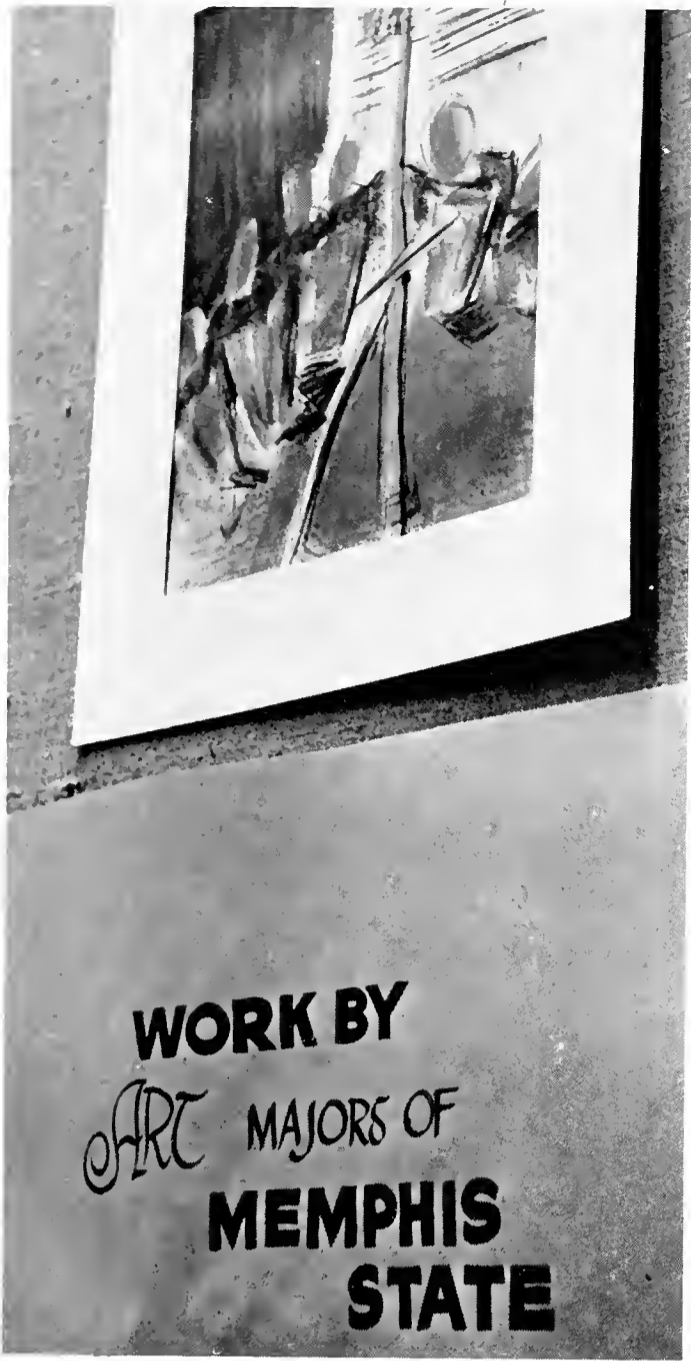

Art





S p r i n g C o n c e r t

Four fraternity brothers from the University of Washington came to town in April providing one of the entertainment highlights of the year. The Brothers Four, one of the outstanding folk-singing groups in this boom time for folk-singers, regaled the audience with everything from haunting ballads to rollicking bar songs.

Composed of Bob Flick, Dick Foley, Mike Kirkland, and John Paine, the group began singing together for "kicks" at parties after the beer ran out. In the fall of 1958, tricked by a cheerleader into trying for an audition at a local nightspot, they began to think in terms of a professional career. Their first recording, "Greenfields," sold more than a million copies. Since that first disc they have produced some of the best-selling records in their field.

The special magic that folksinging holds for the college generation is enhanced by the exuberant style and harmony of The Brothers Four. Their visit will not soon be forgotten by MSU students.





Com
m
e
n
c
e
m
e
n
t



Dr. R. W. Johnson

Johnson Hall stands as an almost living memorial to the man who drew the preliminary plans, donated funds, and served as advisor—Dr. R. W. Johnson, who retires after teaching at Memphis State University for 39 years.

The fact that Dr. Johnson has been here longer than any other professor merely notes the length and not the magnitude of his work. He came in September, 1925, when West Tennessee State Teachers College was a tiny, struggling thirteen-year-old establishment. He leaves having watched the intellectual and physical growth of the institution into a university of 8,000.

During his years here he organized the athletic committee and has served on it to the present. Dr. Johnson's major contribution to the intellectual development of MSU has been his interest and love of geography. The building which bears his name, houses one of the finest geography laboratories in the South. But more than the building, Dr. Johnson's name will live in the memory of the students he has challenged and inspired through the years.



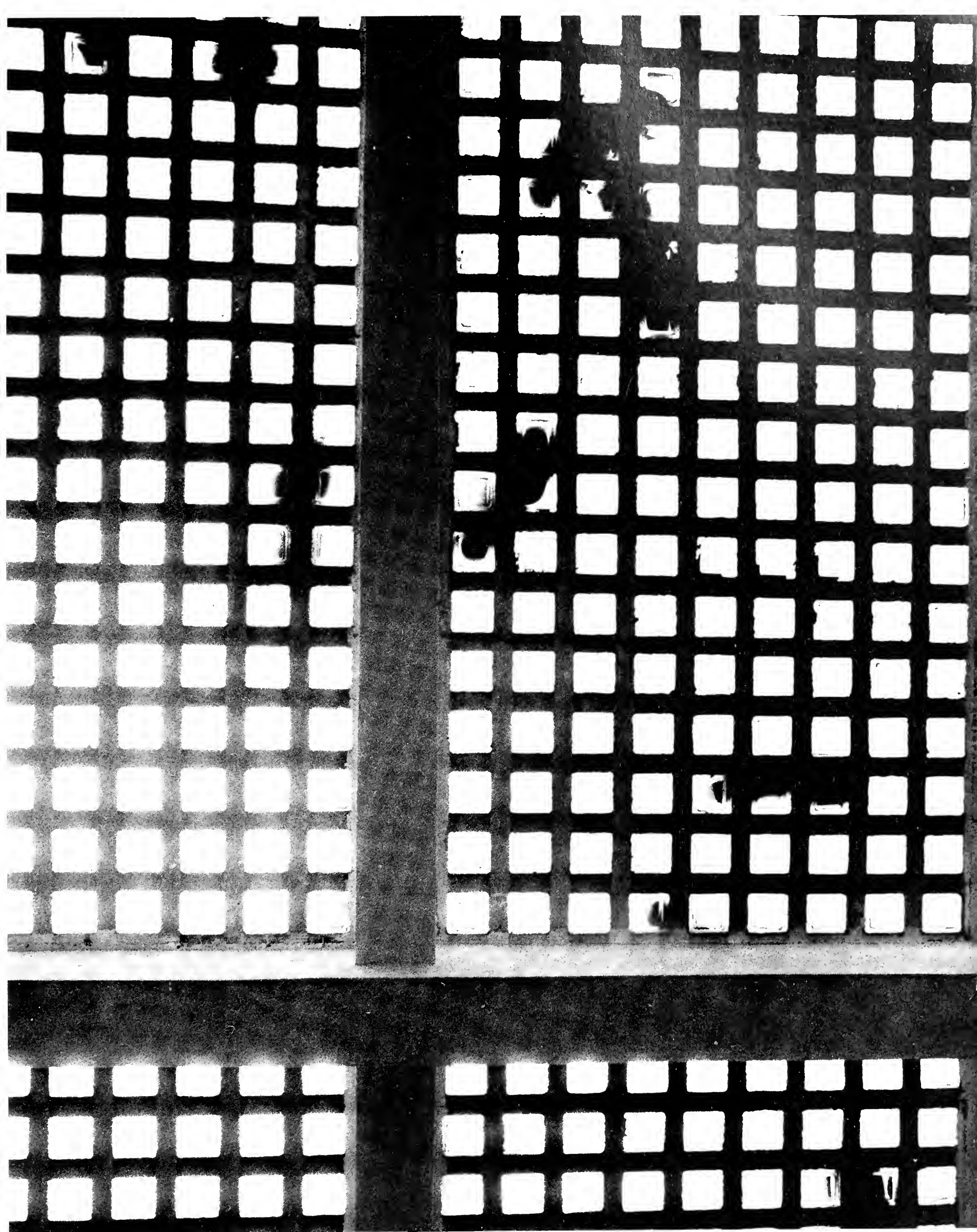

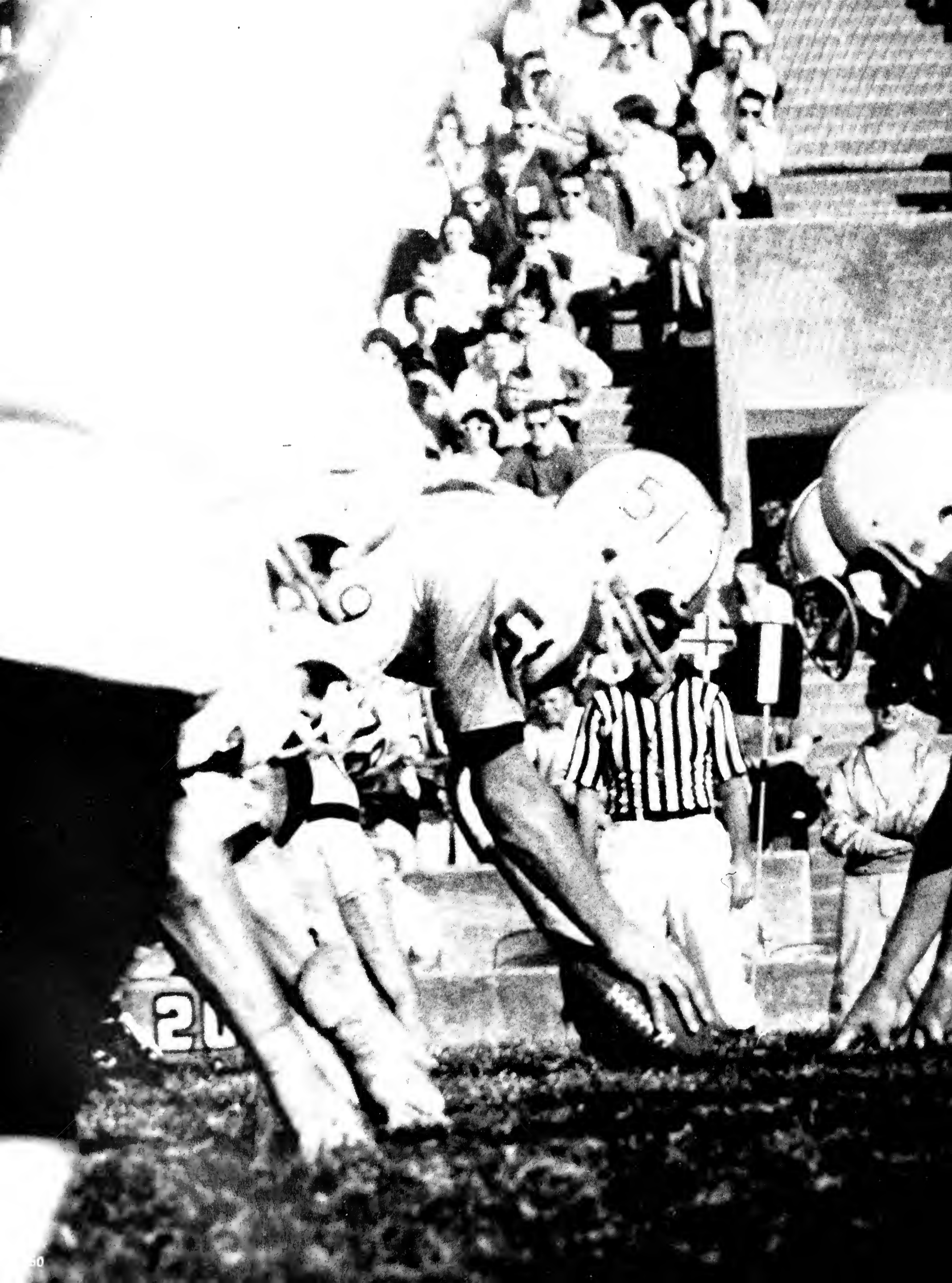



ACTIVITIES



Athletic Director

DR. EUGENE LAMBERT

Publicity Director



GEORGE WINE

Athletic Committee



L. to r.: Dr. R. W. Johnson, Lamar Newport, R. J. Coltharp, Dean R. M. Robison, Dr. Ford Haynes, Dr. Enoch Mitchell, Leo Davis.



COACH BILLY (SPOOK) MURPHY

In his six years at Memphis State, Murphy's teams have won 43, lost 14 and tied one; his record since the Tigers joined major ranks in 1960 is a phenomenal 33-5-1.

Detroit Sports Extra Coach of the Year

Member of the Gray Coaching Staff in the Blue-Gray game

Football Coaches



ROGER FRENCH



J. W. PATRICK



TOM MORRIS



WILSON WAITES



JOHN COBB



DOC SMITH



RED HOGGATT

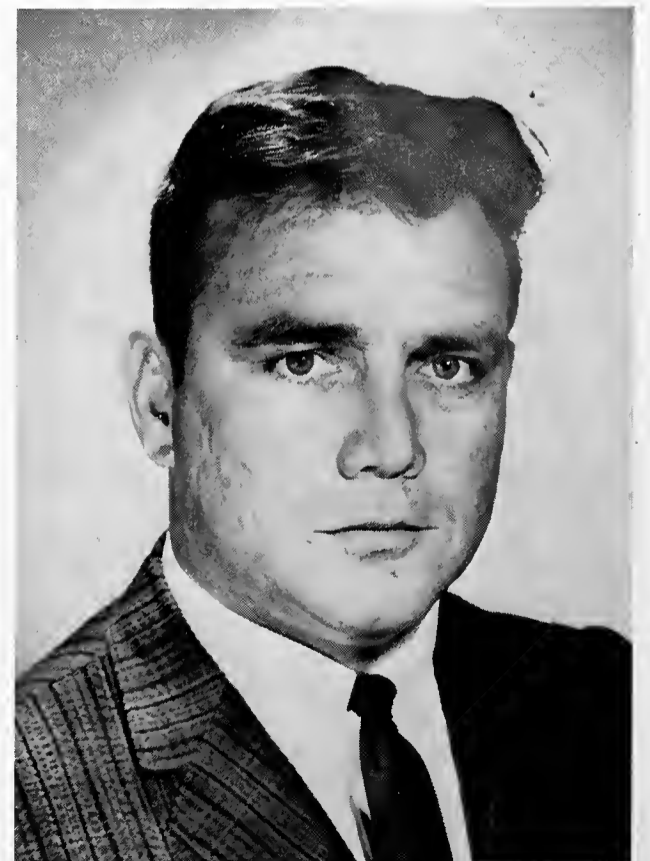

LARRY WRIGHT

Football





MSU 28 Southern Miss. 7

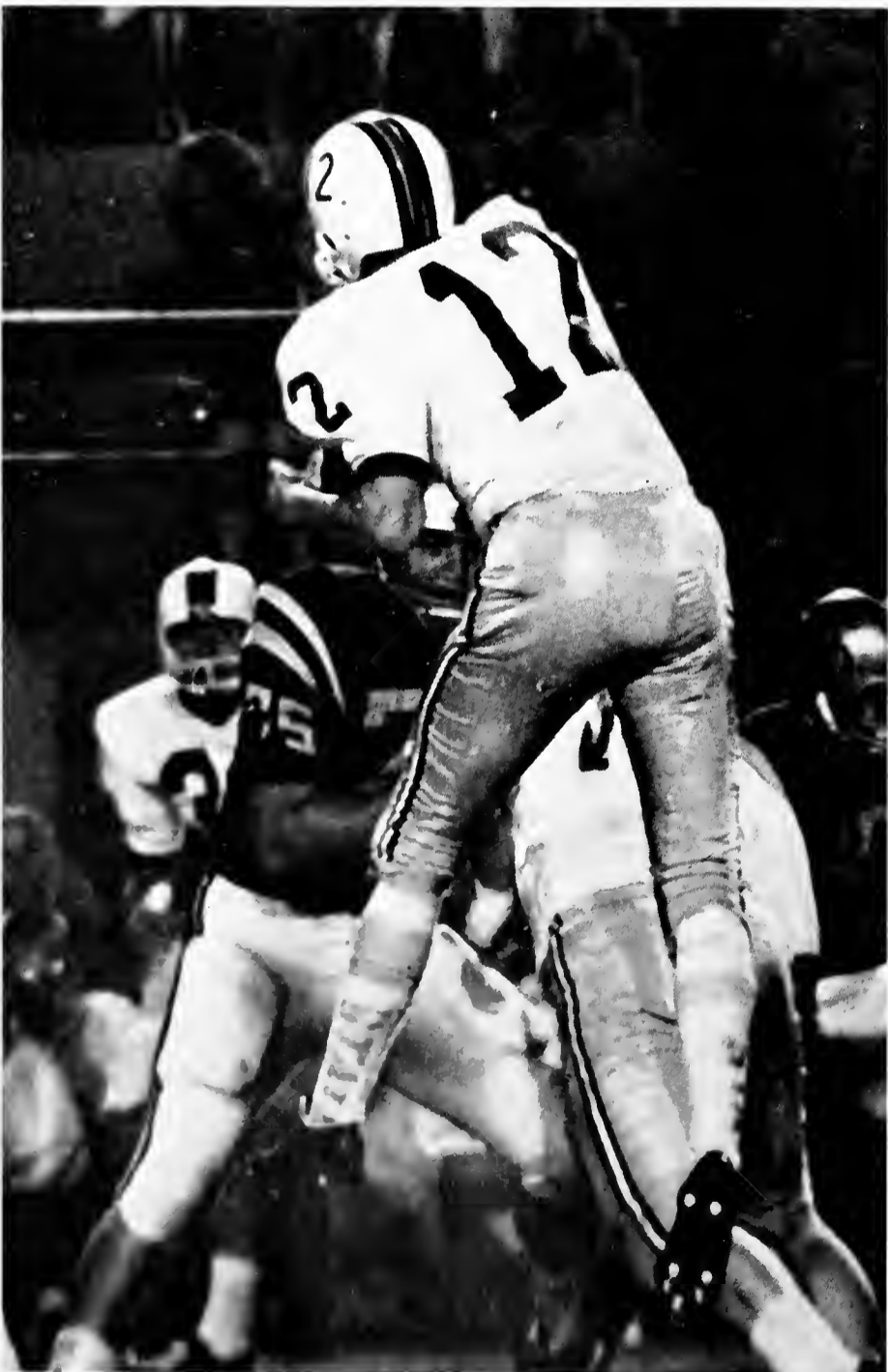

Jackson, Miss., Sept. 14. The MSU Tigers of 1963 opened their season with an impressive victory. The nation's leader in total defense, University of Southern Mississippi, went down to defeat. This is the widest margin a Tiger team has ever amassed against a Southern Miss. team. All three quarterbacks—senior Russ Vollmer and sophomores Olie Cordill and Billy Fletcher had a hand in the scoring plays, with Fletcher in the key slot on two occasions. Cordill proved his quarterbacking power with a 46-yard run. Second and third six-pointers were set-up pass interceptions by guard Charlie Owens and halfback Ray Farmer.

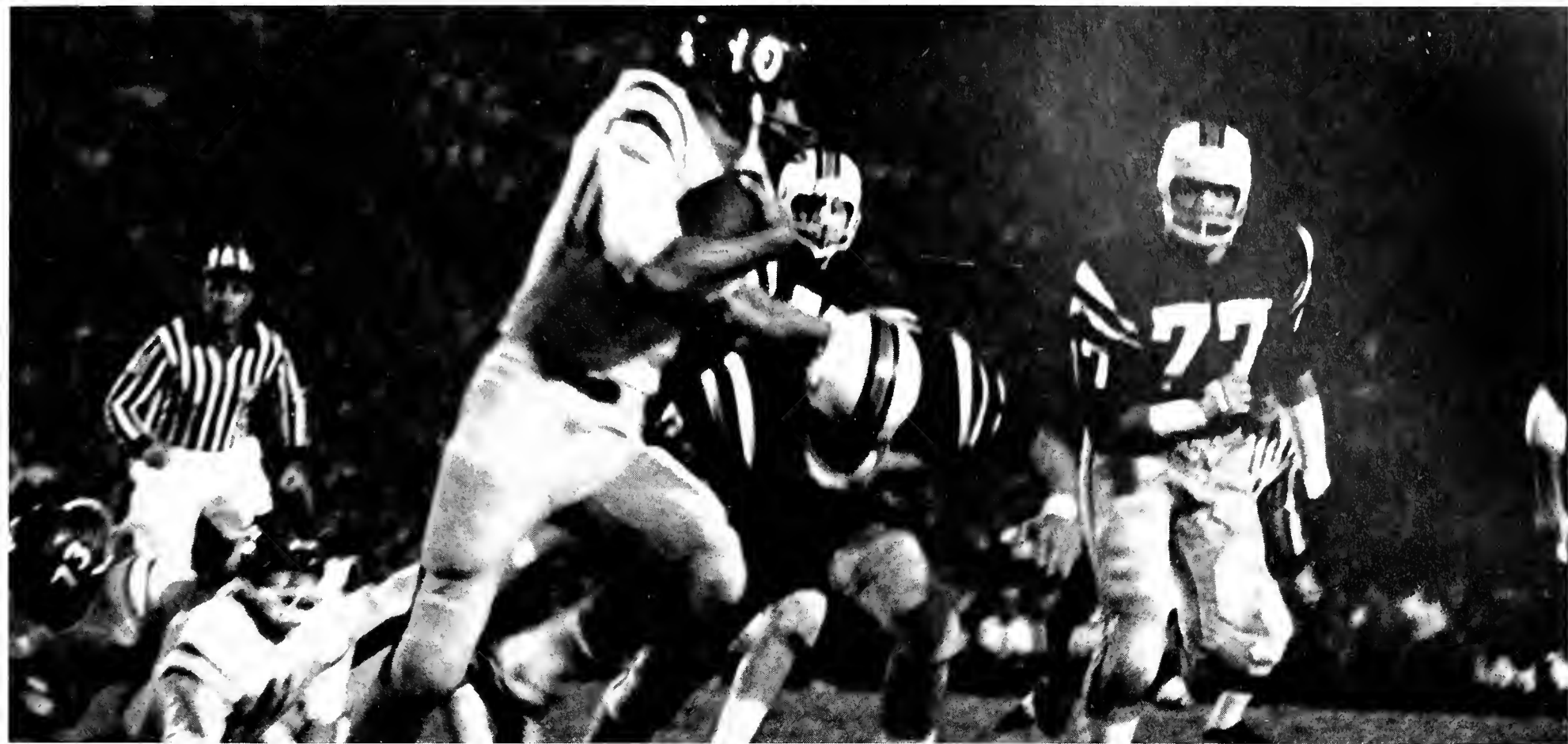

MSU 0 Ole Miss 0

Memphis, Sept. 21. Spurred on by underdog predictions, the Tigers unleashed their best defensive action against the Sugar Bowl-bound Rebels. When it was all over, Memphis State had a scoreless tie with high ranked Ole Miss. MSU's stalwart defense was tested several times within the Reb's 10 yard line, once on the one yard line. Tiger offense made UPI and AP ratings take notice—87 yards gained as compared to the Rebels' 57 on the ground. MSU came close to making it a 3-0 victory, but failed, when quarterback Billy Fletcher's field goal attempt fell short.

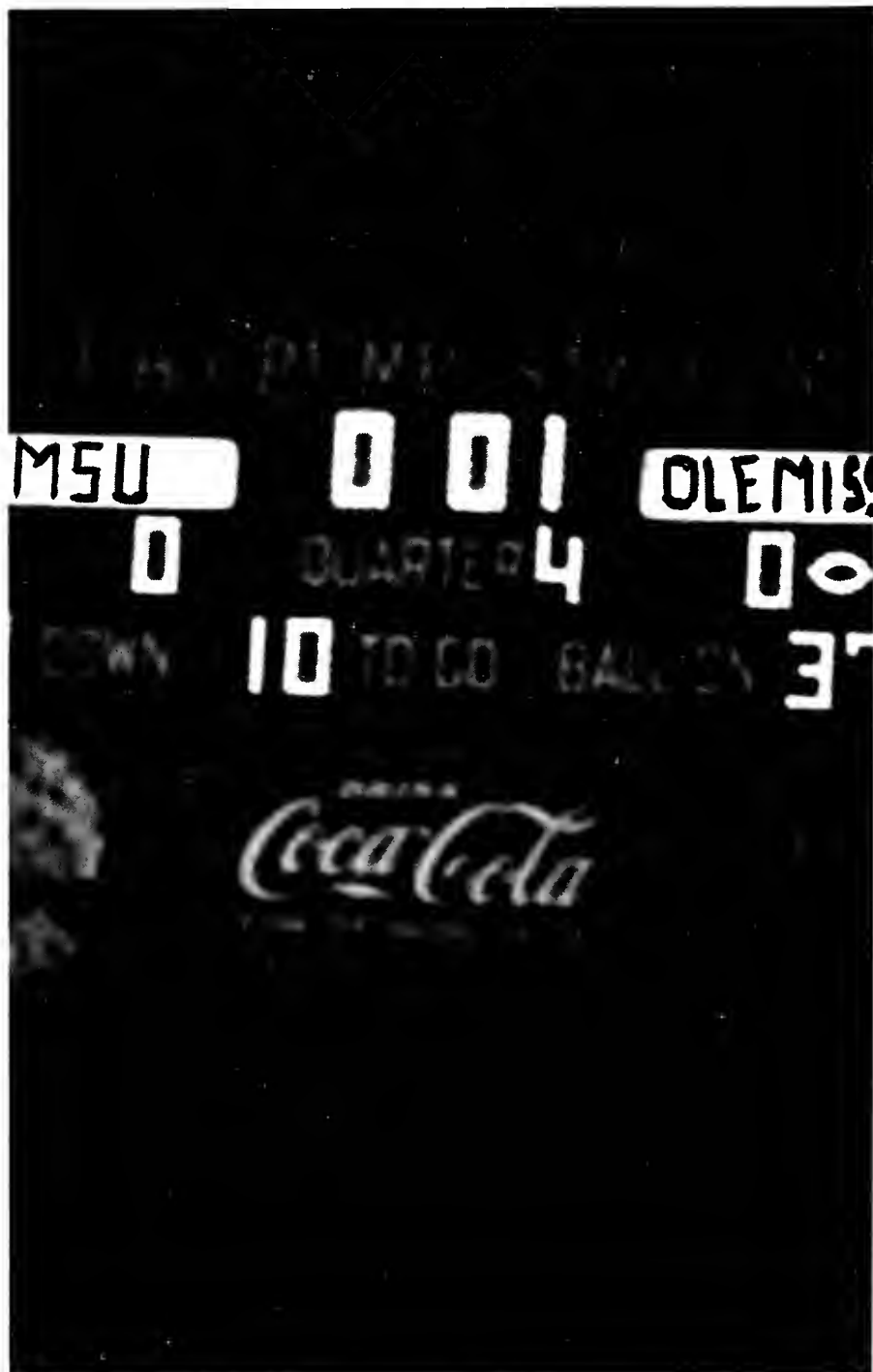



MSU 28 Tulsa 15

Tulsa, Okla., Oct. 5. Three second-half TD's brought MSU out of a 9-7 halftime deficit to defeat the University of Tulsa. Russell Vollmer scored a pair of touchdowns. The first in the second quarter, giving a Tiger lead, was followed closely by a Tulsa TD and field goal for their brief 2-point lead. Dave "The Bull" Casinelli's touchdown early in the third quarter drowned the Hurricane's hope for an upset. Minutes later, Vollmer went over again after a 52-yard drive. Early in the fourth quarter, Casinelli added the Tiger clincher.

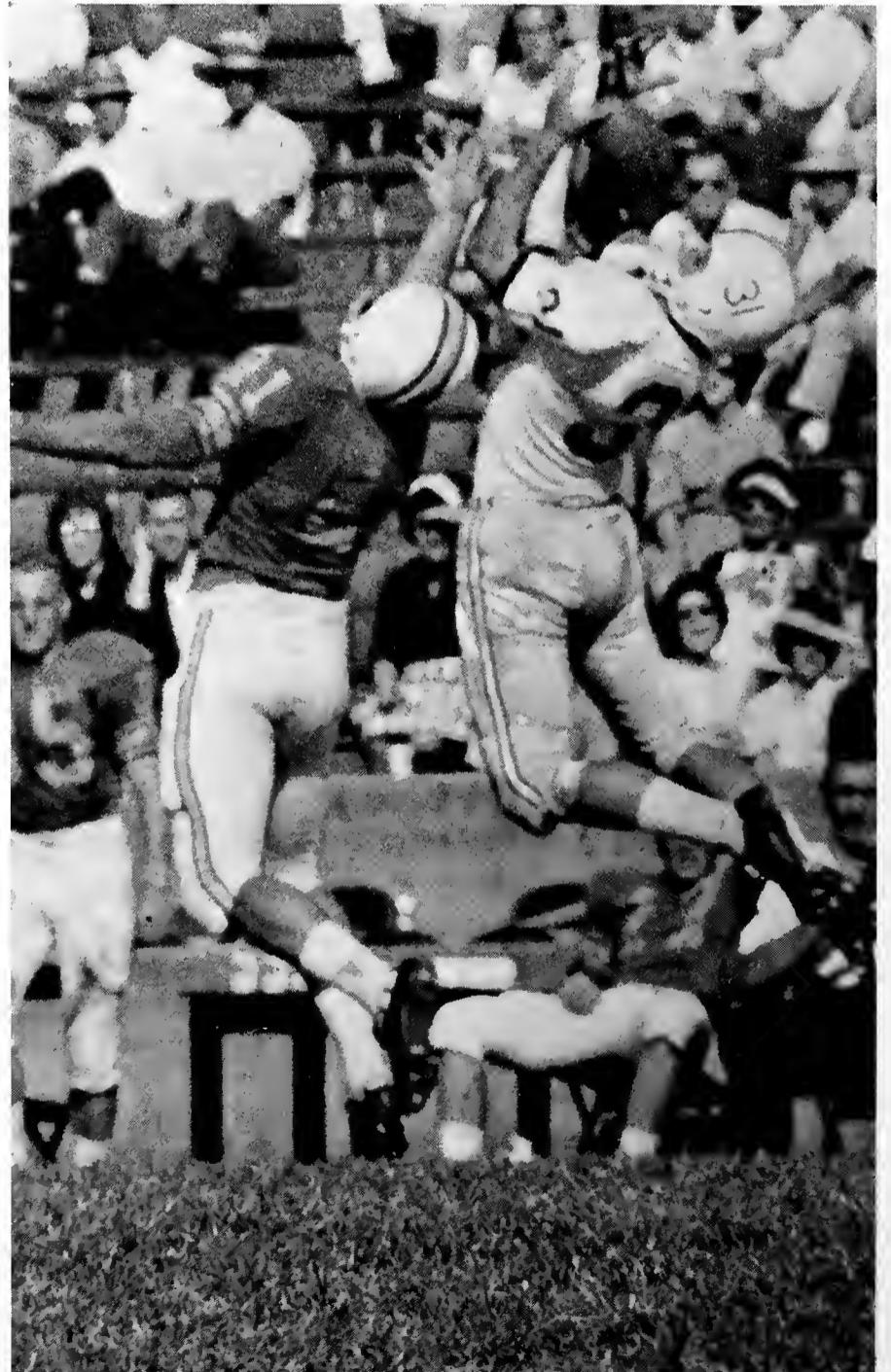

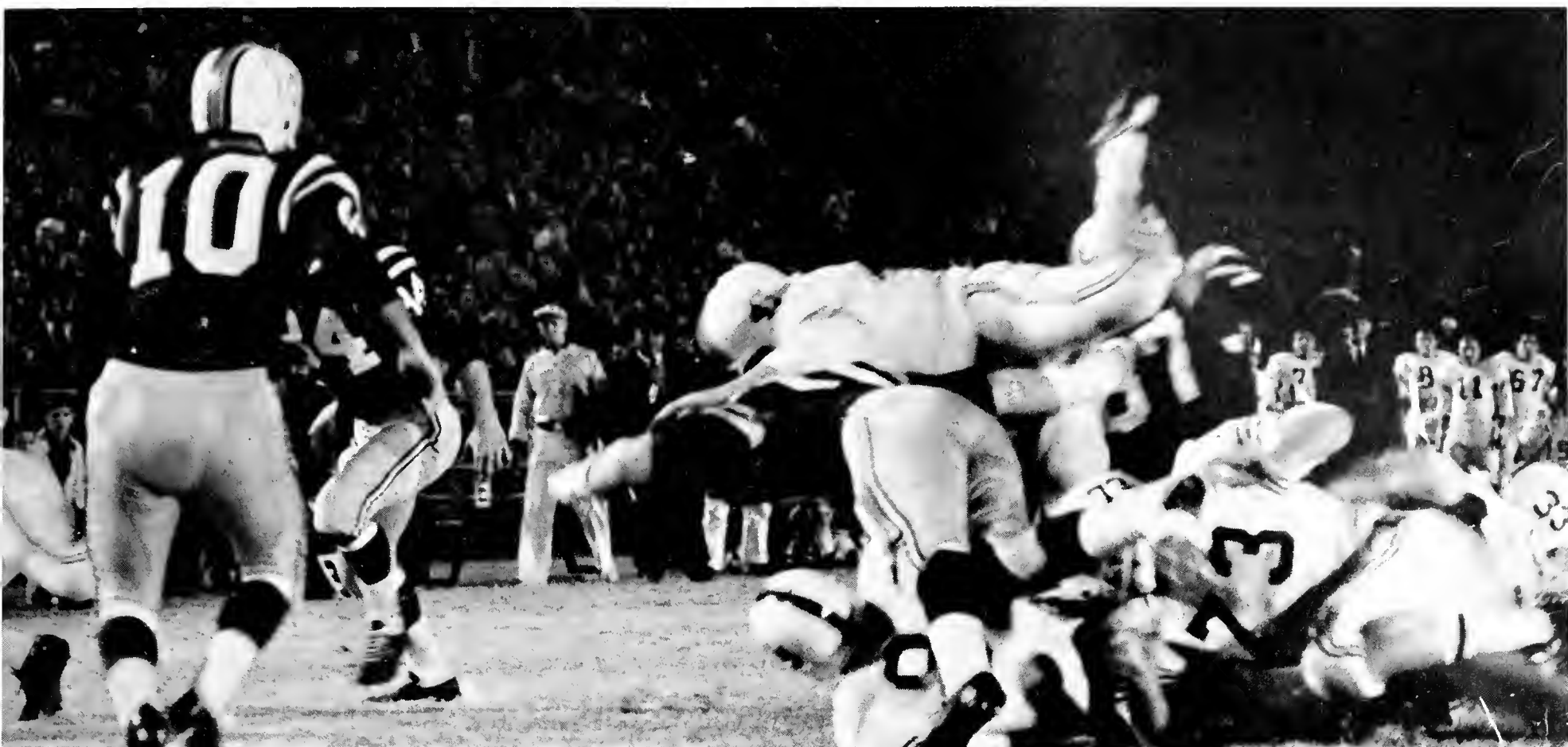

MSU 21 N. Tex. State 0



Memphis, Oct. 12. Momentum was slow in the first half of the MSU-North Texas State tilt, but the Tigers opened fire in the second half to score a 21-0 victory and maintain their undefeated record. The Tiger's first seven was begun by understudy Billy Fletcher in a 70-yard drive. Dave Casinelli made the TD and Russell Vollmer went over for his first of two, after a 73-yard effort and a 24-yard pass to Chuck Brooks. Quarterbacks Fletcher and Olie Cordill combined efforts with Vollmer for his quick TD sprint on a crucial fourth down.

Canyon, Texas, Oct. 19. Dave Casinelli contributed two first half touchdowns of the four we gained. Opening the second half we scored another touchdown. Owing to the toe of Olie Cordill, West Texas found it hard to stay out of the hole on two occasions, the second leading to a fumble which Walt Heitzenrater well recovered. This play set up the final touchdown of the day. The players found the going rough in the latter part of the ball game due to a driving Texas rain.

MSU 29 W. Tex. State 14



Memphis, Oct. 26. A racy 79-yard run by Russ Vollmer with the opening kick-off set up the first Tiger touchdown against Mississippi State and started an electrifying match that was decided only in final playing minutes. The Tigers took the Bulldogs after a 10-9 lag that lasted half the game. Shortly before halftime, Vollmer was injured and taken to the hospital, but returned in the fourth quarter to engineer the Tigers to their winning touchdown. His startling performance earned for him "national back of the week" honors by the Associated Press. Miss. State proved to have its best season since 1957. It received its worst defeat by MSU, but went on to win the Liberty Bowl.

MSU 17 Miss. State 10

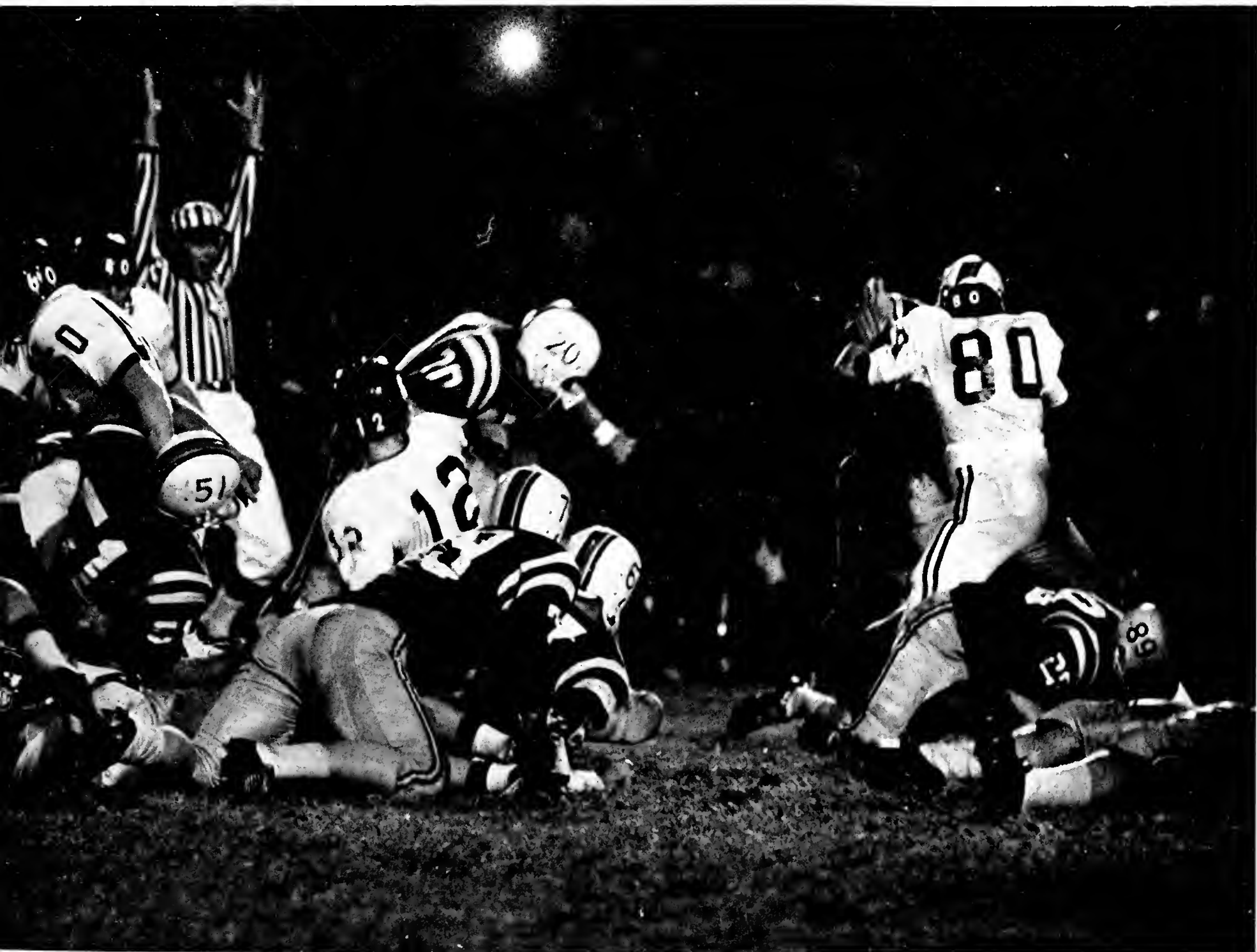

Louisville, Ky., Nov. 2. Quick action in the final quarter gave the Tigers a strong 25-0 win over the University of Louisville, who refused to yield 16 points until the fourth quarter. A short TD run by fullback Dave Casinelli, a 56-yard dash by tailback Butch Travis and a pair of two-pointers by quarterback Russ Vollmer clinched the Tiger victory to extend their winning streak to 14 games. MSU's first touchdown in the first quarter developed from a 16-yard pass from Vollmer to wingback Ray Farmer, and then a one-yard run by Vollmer. Louisville observers were impressed with the running ability of MSU quarterbacks.

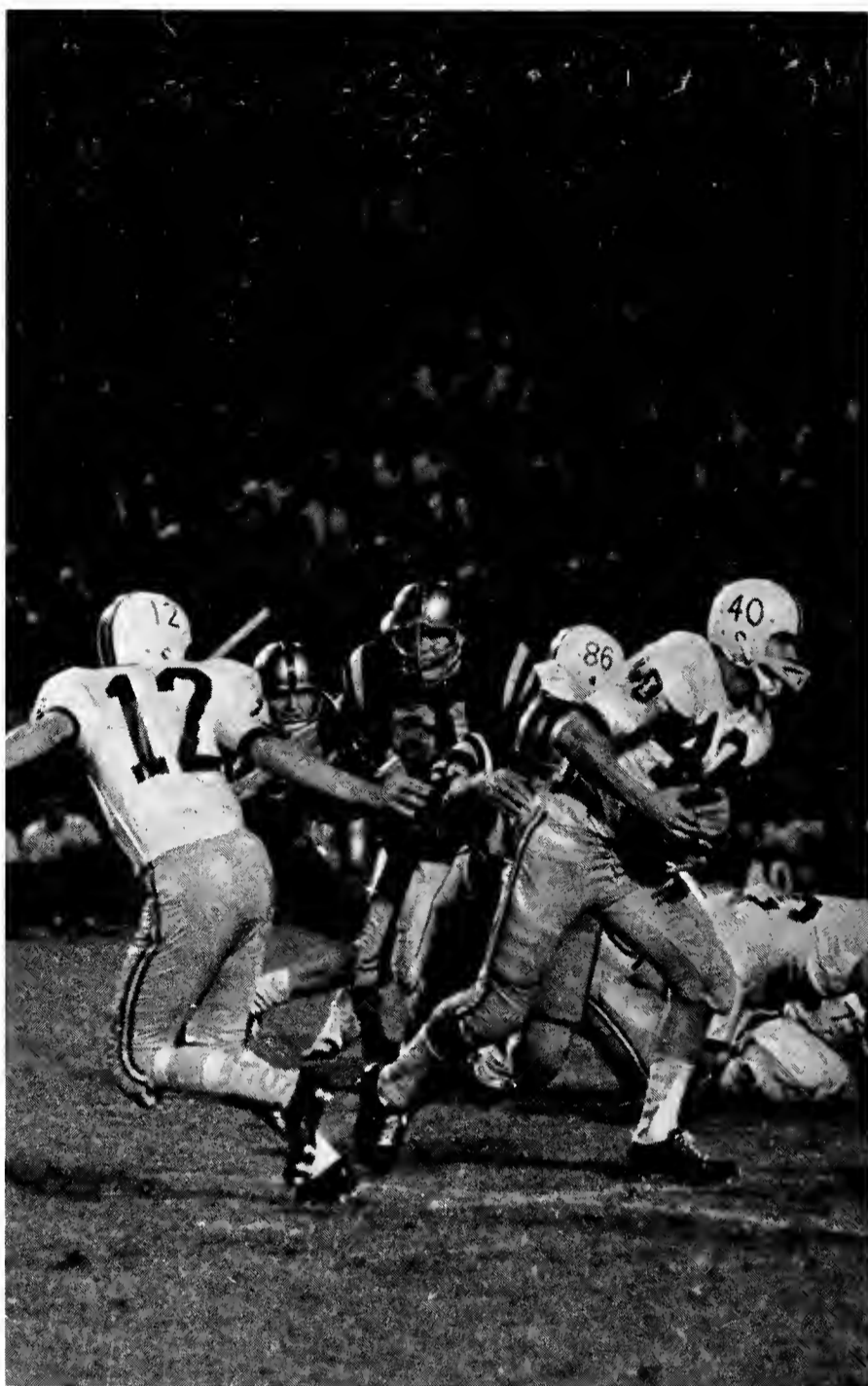

MSU 21 Louisville 0



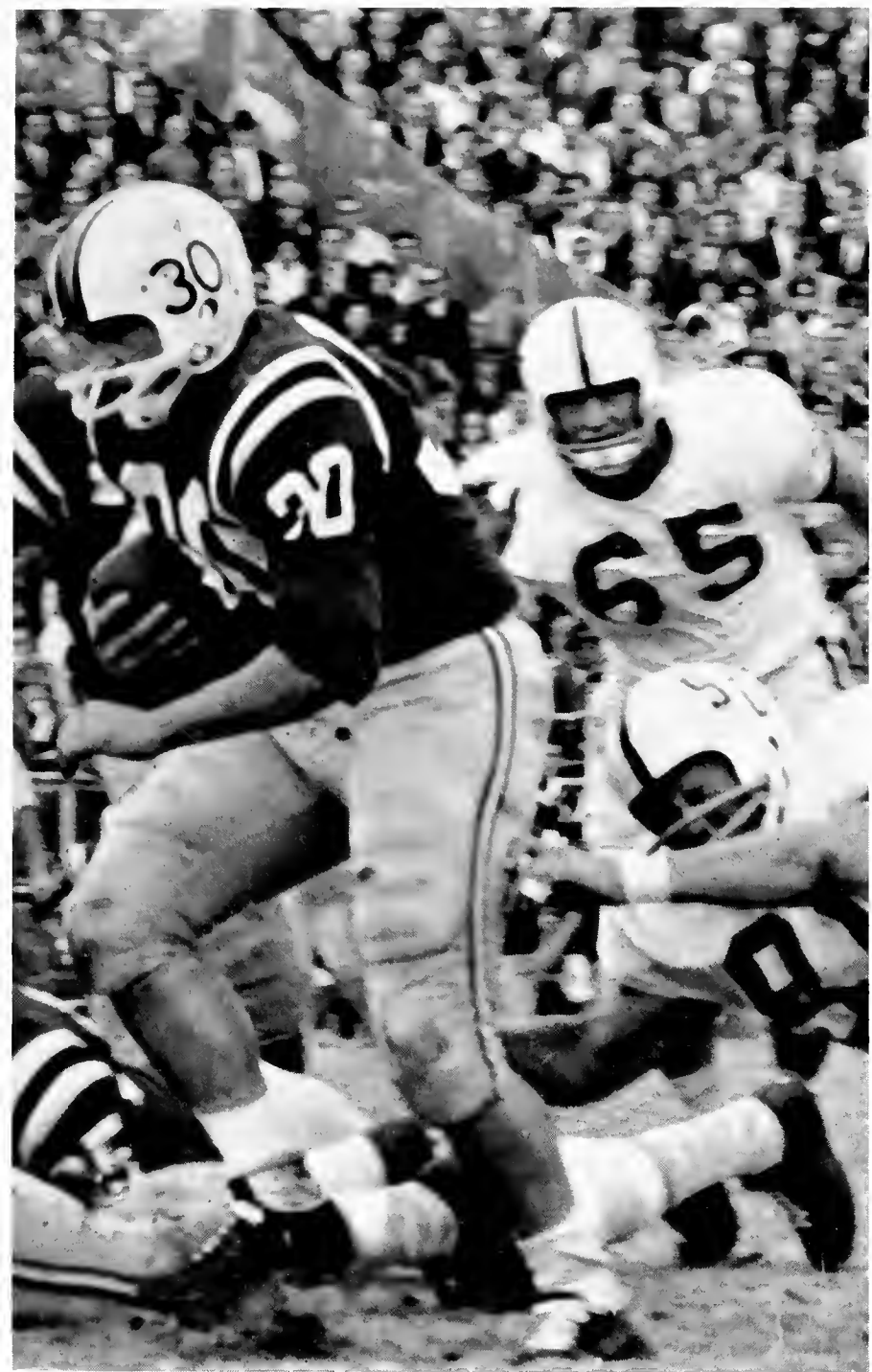

Memphis, Nov. 9. A strong Tiger defense and late decisive scoring pulled MSU out of a scoreless halftime tie to defeat the tough Gamecocks of the University of South Carolina 9-0. First Tiger scoring came after a third quarter intercepted pass by Ed Weldon that put MSU in mid-field. Shortly afterwards, sophomore Billy Fletcher kicked a 30-yard field goal. The lone touchdown came in final playing minutes when full-back Dave Casinelli recovered a Gamecock fumble and marched back 72 yards.

MSU 9 S. Carolina 0



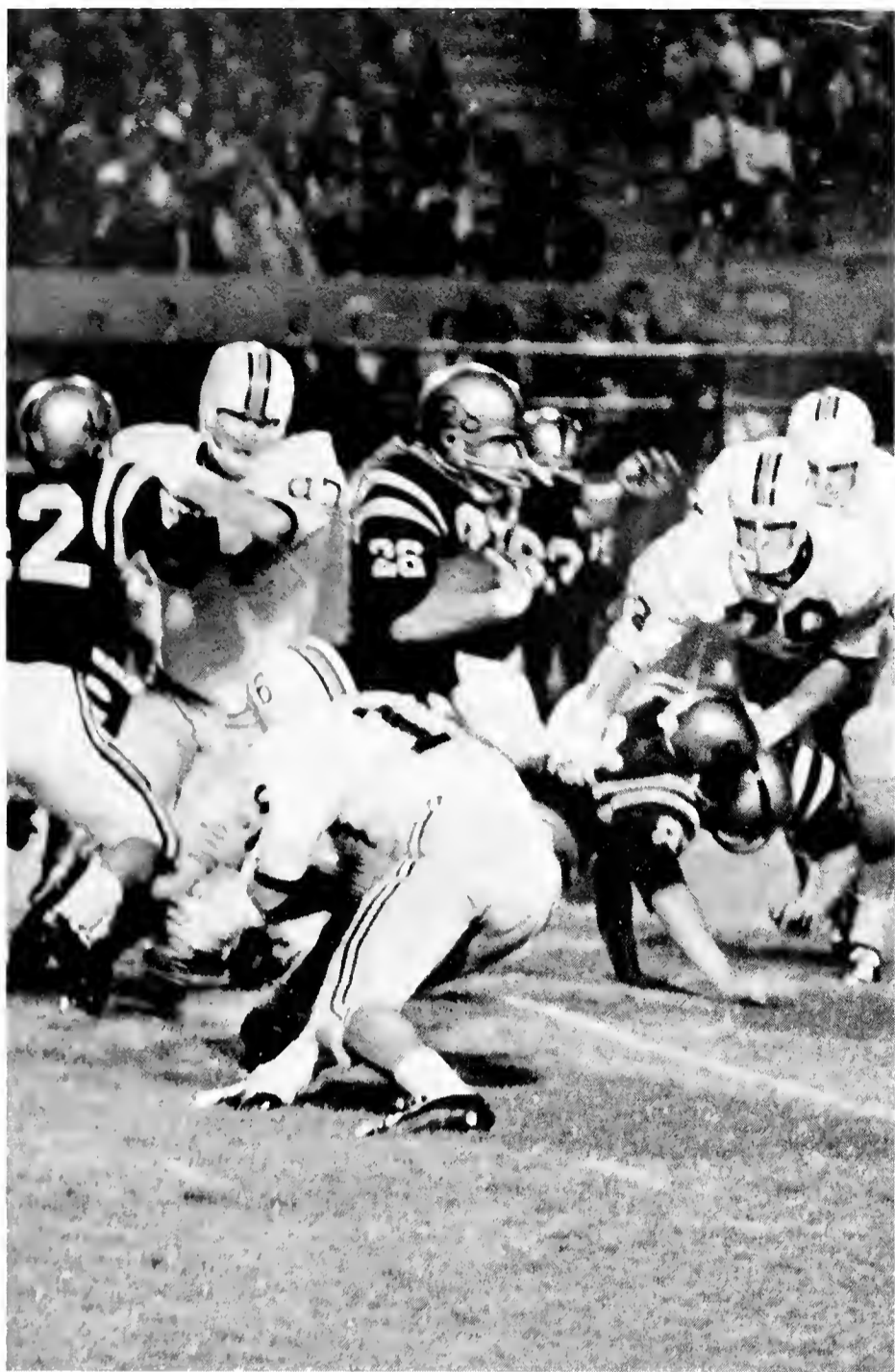

Memphis, Nov. 16. Scoring on their first and next to the last possessions, the Tigers cast a 13-0 victory over charged-up Chattanooga but had to hold off two big Moccasin threats to do so. Fullback Dave Casinelli accounted for both touchdowns after a precise nine-yard Vollmer pass for the first score, and a 77-yard invasion for the second. The powerful fullback also was responsible for an impressive 140 yards in rushing offense.

MSU 13 Chattanooga 0



Memphis, Nov. 30. Houston came to Memphis after giving such names as Ole Miss, Miss. State, Baylor, Auburn, and Alabama a good fight. On this cold windy day the Tigers seemed to do very well. We failed to score on two occasions in the first quarter when fumbles denied us. Billy Fletcher took over after Vollmer left the game due to injury. Billy punted a field goal and ran an 82-yard kick-off return and then over on a short run. Dave Casinelli ran for a total of 210 yards for the afternoon and 1016 yards for the year, to give him the nation's rushing leadership. Thus ended the collegiate career of 14 seniors with this sparkling undefeated season.

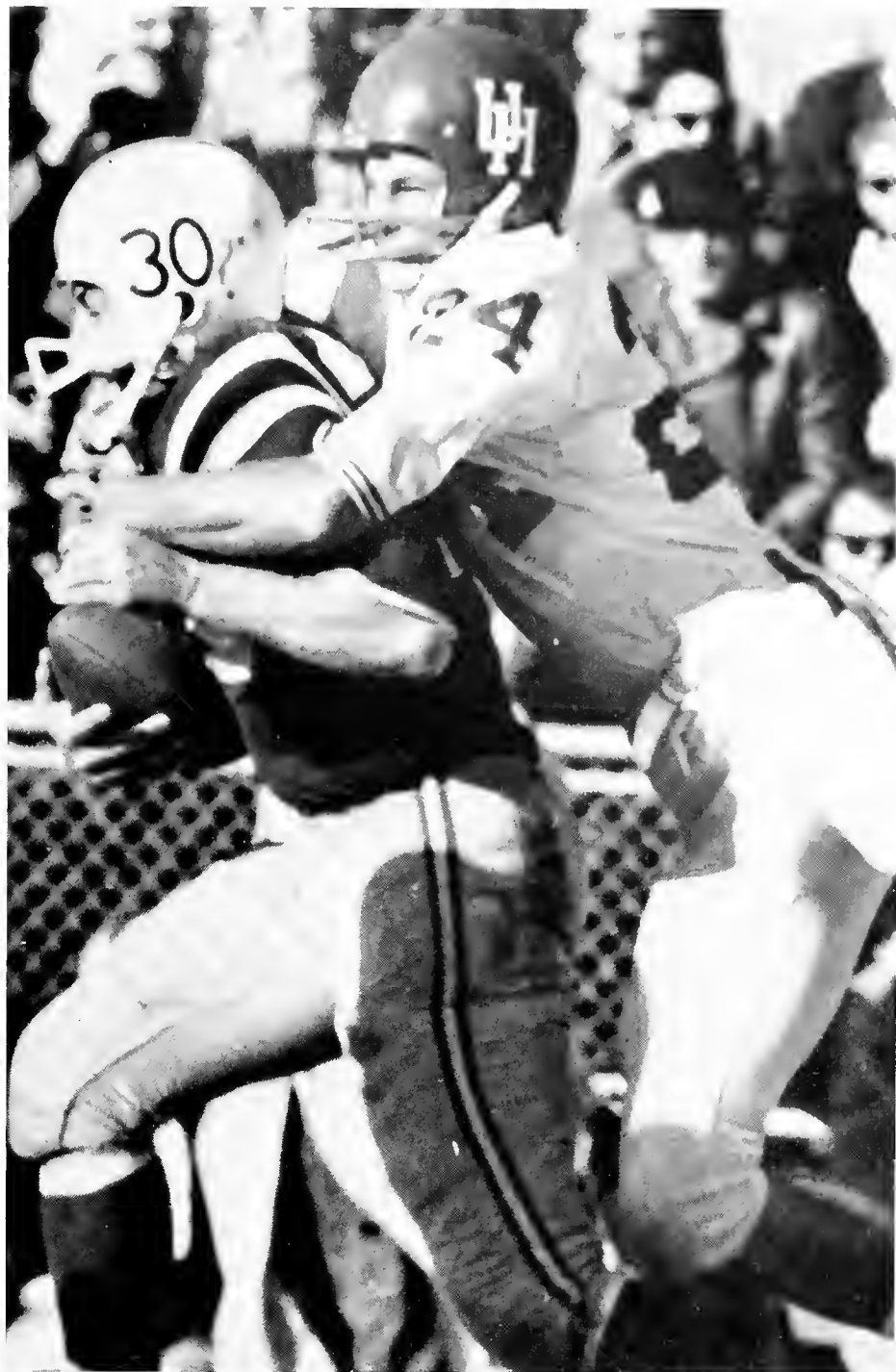

MSU 29 Houston 6





Varsity:

L. to r., First row: Bill Gidden, John Cronin, Charles Owens, Wallace Sexton, Jim Addington, Richard Saccoccia, Dick Quast, Bill Scott. *Second row:* Pat Miller, Walt Heitzenrater, Duke Volmer, Don Scroggins, Butch Travis, Herb Cummings, Wiley Patterson, Gene Ward, Don Jones. *Third row:* Olie Cordill, Don McClard, Ray Farmer, Harry Schuh, Chuck Brooks, Bob Finamore, Phil Rogers, Ed Weldon. *Fourth row:* Bob Sherlag, Melio Sulipeck, John Evans, Ron Higdon, Doug Woodlief, Harry Day and Jim Haynie. *Not pictured are:* Russell Vollmer, Billy Fletcher, John Wallace Wright, Jim Epperson, Dave Casinelli, Frank Ingram, Bob Mathes, Ralph Ciccarella, John Fred Robilio.

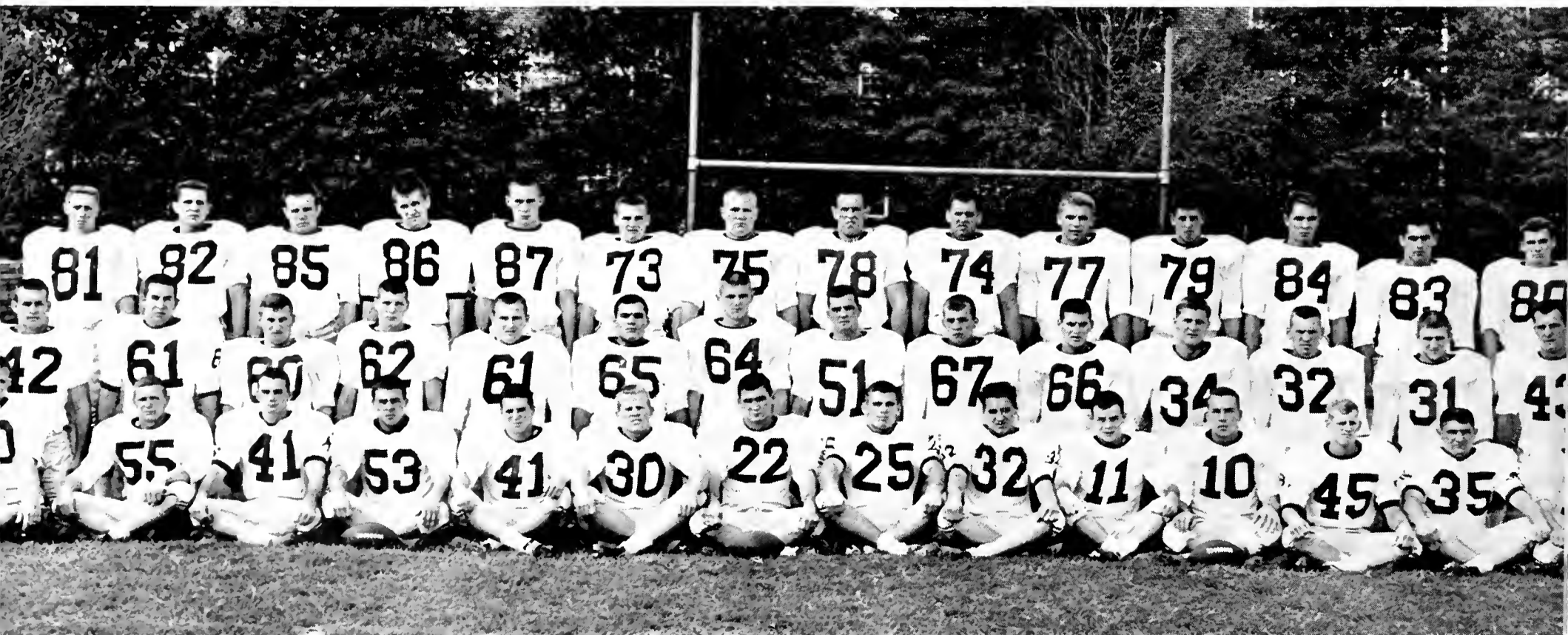

Yearlings



HARRY SCHUH

First team All-American honors were awarded to Harry SCHUH by the Newspaper Enterprises Association. The 270 lb. tackle from Feasterville, Pennsylvania, won this distinction in his junior year. Big Harry also received honorable mention on the Associated Press, United Press International and Williamson polls. Schuh promises to be one of the best tackles in college football in 1964.

American

All

CHUCK BROOKS

Chuck BROOKS, junior end from Oak Park, Illinois, was named to the All-American squad by The Football News and also received honorable mention on the Detroit Sports Extra team. Chuck was named by Dell Sports Magazine as one of the most promising ends in the South. With a year remaining, Brooks could become the best all-round end in MSU history. Chuck caught seven passes last season for 99 yards. He has already been drafted by the St. Louis Cardinals of the National Football League.





CHARLES ALEXANDER



JIM ADDINGTON



BILL GIDDEN



RUSSELL VOLLMER

AP: Honorable
Mention

Williamson:
Honorable Mention

*Detroit Sports
Extra*: Honorable
Mention

AP: Back of the
Week

Blue-Gray Game

Williamson:
All-America
Second Team

NEA: Honorable
Mention

AP and UPI:
Honorable Mention

*Detroit Sports
Extra*: Honorable
Mention

Blue-Gray Game
Senior Bowl



DAVE CASINELLI



RICHARD SACCOCCIA

Team Captain



JOHN CRONIN



RICHARD QUAST

Blue-Gray Game

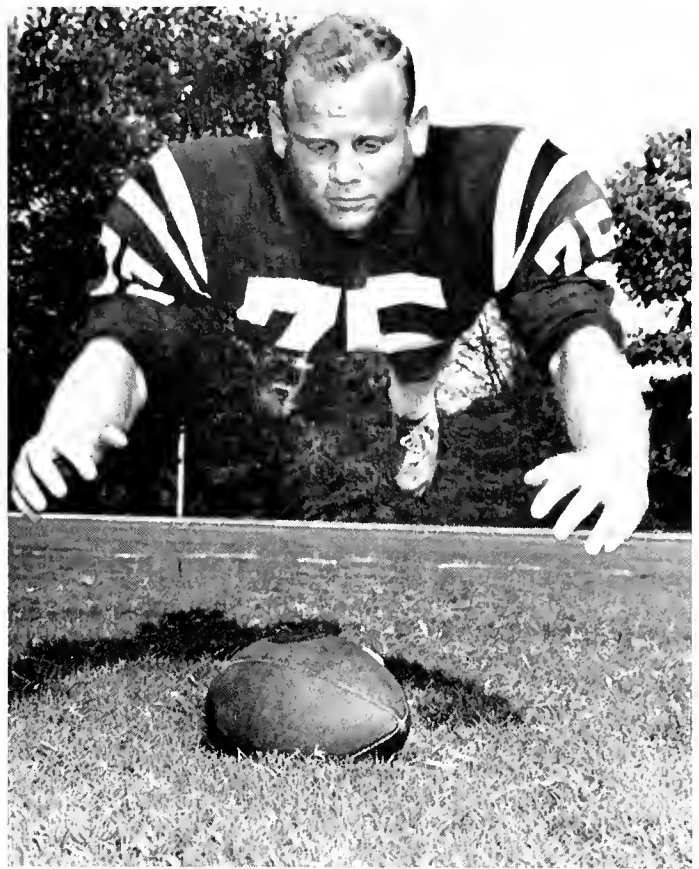

JOHN FRED ROBILIO

Sports Illustrated:
Lineman of the
Week
Challenge Bowl



BILL SCOTT



RALPH CICCARELLI



WALLACE SEXTON



ED WELDON



CHARLIE OWENS



“SCOOP” GROGAN

“Scoop’s” Statistics

MEMPHIS STATE 10 GAME TOTALS

		MSU	OPP.		
First Downs	By Rushing	122	48		
	By Passing	31	40		
	By Penalty	11	13		
	Total	164	101		
Rushing	Times Carried	509	342		
	Yards Gained	2402	1146		
	Yards Lost	110	313		
	Net Gain	2292	833		
Passing	Attempted	105	158		
	Completed	44	81		
	Net Gain	747	804		
	Intercepted By	18	13		
Total Offense	Plays	614	500		
	Net Gain	3059	1637		
Punting	Number	32	53		
	Yards	1286	1854		
	Average	40.2	35.0		
Fumbles	Had Blocked	0	1		
	Number	38	22		
Penalties	Lost	17	12		
	Number	55	56		
Scoring	Yards	573	566		
	Touchdowns	27	7		
	By Rushing	25	4		
	By Passing	1	2		
	By Int. Pass Ret.	0	1		
	By Kick-Off Ret.	1	0		
	Field Goals	3	2		
	Safeties	3	0		
	Conversions—Kick	14	2		
	Run	2	1		
Pass	2	0			
TOTAL POINTS	199	52			
Score By Quarters	1	2	3	4	TOTAL
MSU	34	43	44	78	199
OPP.	6	19	8	19	52

NATIONAL RATINGS

INDIVIDUAL RUSHING

1. Dave Casinelli—1016 yds.

INDIVIDUAL SCORING

1. Dave Casinelli—84 pts. (tie)

INDIVIDUAL PUNTING

7. Olie Cordill—41.3 yds. per kick

TOTAL OFFENSE

26. Memphis State—303.9 yds. per game

RUSHING OFFENSE

10. Memphis State—229.2 yds. per game

TOTAL DEFENSE

3. Memphis State—163.7 yds. per game

RUSHING DEFENSE

5. Memphis State—83.3 yds. per game

POINTS YIELDED

2. Memphis State—5.2 pts. per game

TEAM PUNTING

7. Memphis State—40.2 yds. per kick

FORWARD PASS INTERCEPTIONS

3. Memphis State—18

28	Southern Miss.	7	At Jackson, Miss.	Att. 24,000
0	Ole Miss	0	At Memphis	Att. 31,650
28	Tulsa	15	At Tulsa, Okla.	Att. 12,057
21	North Texas	0	At Memphis	Att. 17,031
29	West Texas	14	At Canyon, Texas	Att. 15,230
17	Miss. State	10	At Memphis	Att. 31,650
25	Louisville	0	At Louisville, Ky.	Att. 7,860
9	South Carolina	0	At Memphis	Att. 17,006
13	Chattanooga	0	At Memphis	Att. 12,884
29	Houston	6	At Memphis	Att. 13,655



Basketball

M.S.U. APP.

	State	44
		57
		74
		65
198	Alabama	75
98	Ole Miss.	78

Vanderbilt Tournament

79	Vanderbilt	85
88	Western Kentucky	83
66	Rhode Island	68
57	Louisville	69
64	Loyola (South)	90
80	Miss. Southern	55
90	Florida State	91
69	Miami (Fla.)	78
83	Loyola (Chicago)	65
81	Miss. State	66
66	Portland	75
88	Seattle	105
87	Creighton	86
98	DePaul	
84	Florida State	71
73	Dayton	83
71	New York U.	95
93	Loyola (South)	49
86	Xavier	99

Coaching Staff



DEAN EHLERS—Head Coach



BOB STEPHENSON—Assistant Coach



AL BROWN—Freshman Coach

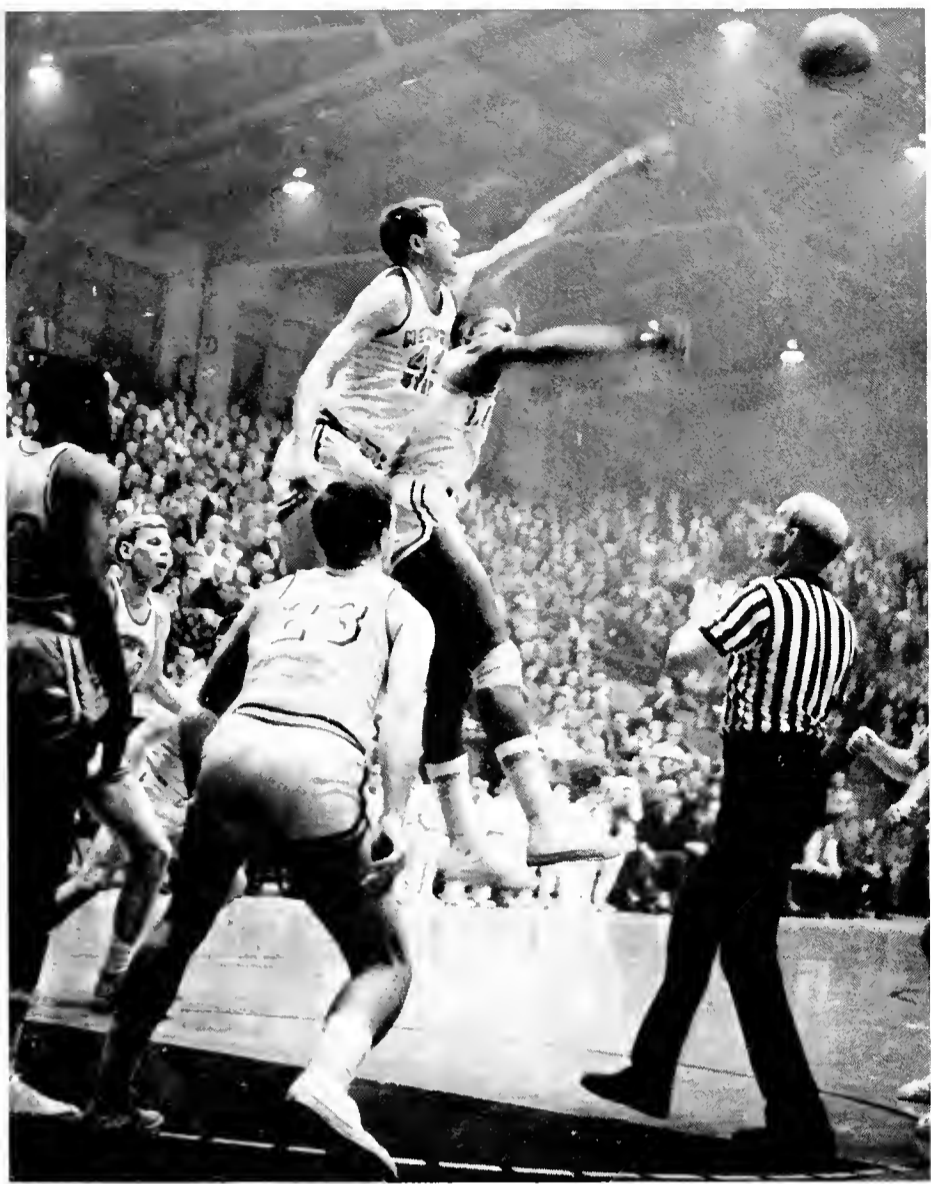

Dec. 2 — Fieldhouse

MSU 57 — McNeese 44



Dec. 7 — Jackson, Miss.

MSU 79 — Ole Miss 57

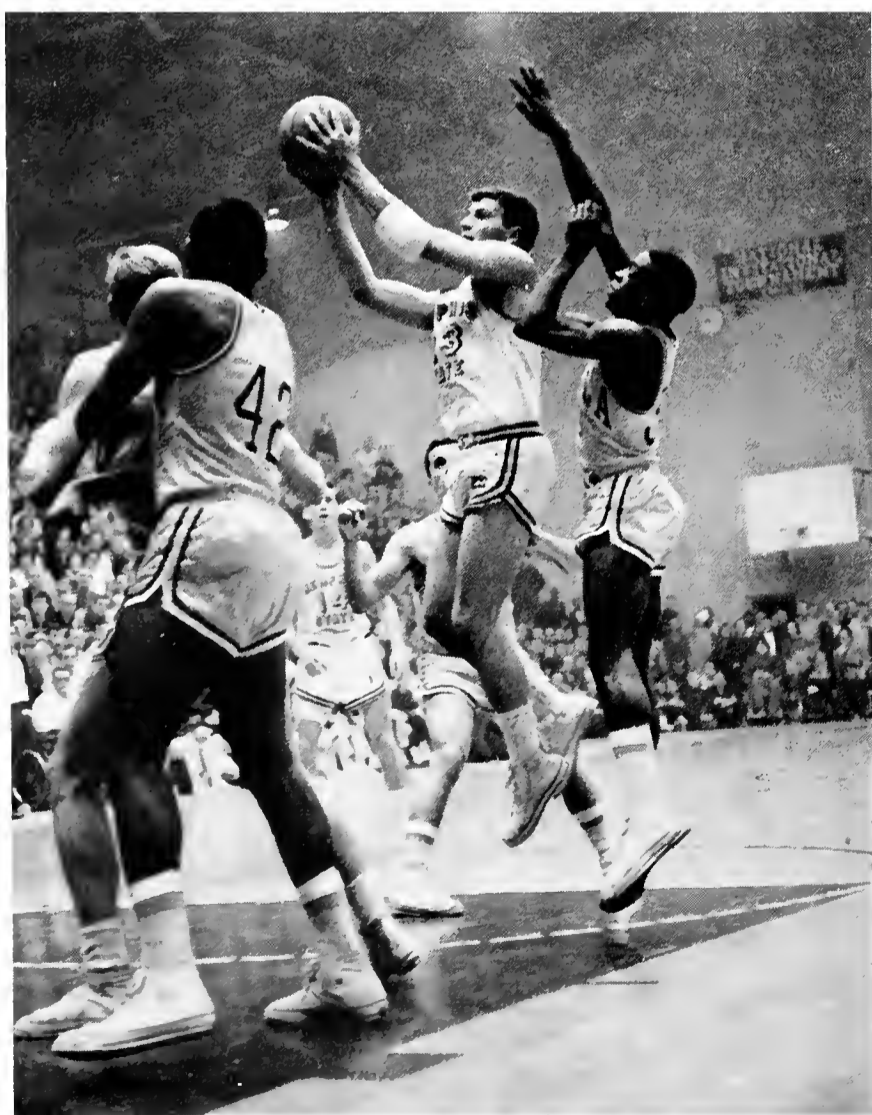

Dec. 12 — Fieldhouse

MSU 88 — Marquette 74

Dec. 14 — Jackson, Miss.

MSU 73 — Miss. State 65



Dec. 16 — Fieldhouse

MSU 108 — Alabama 75



Dec. 21 — Ellis Auditorium

MSU 98 — Ole Miss 78

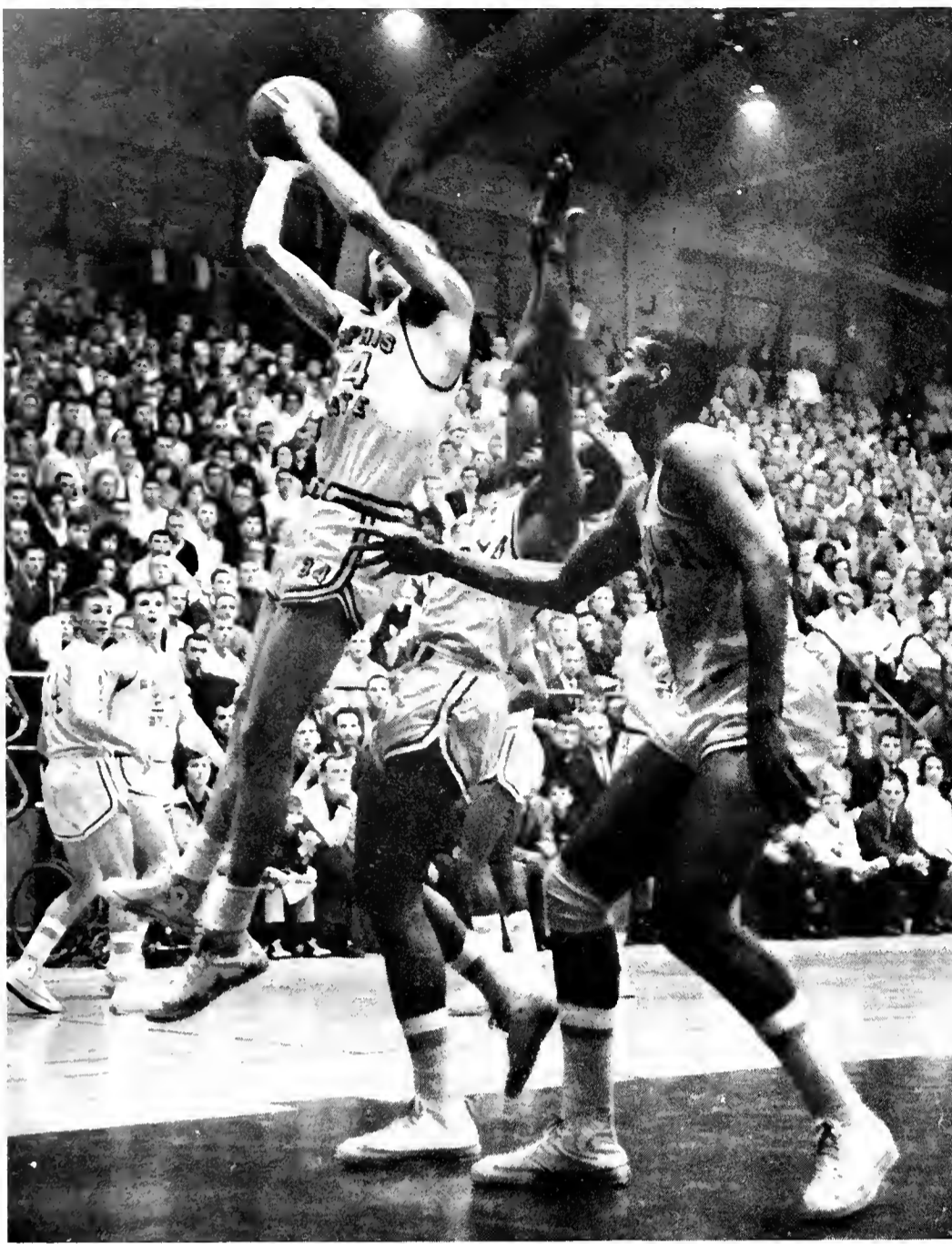

Dec. 27 — Vanderbilt Tourney

MSU 79 — Vanderbilt 85

Dec. 28 — Vanderbilt Tourney

MSU 88 — W. Kentucky 83

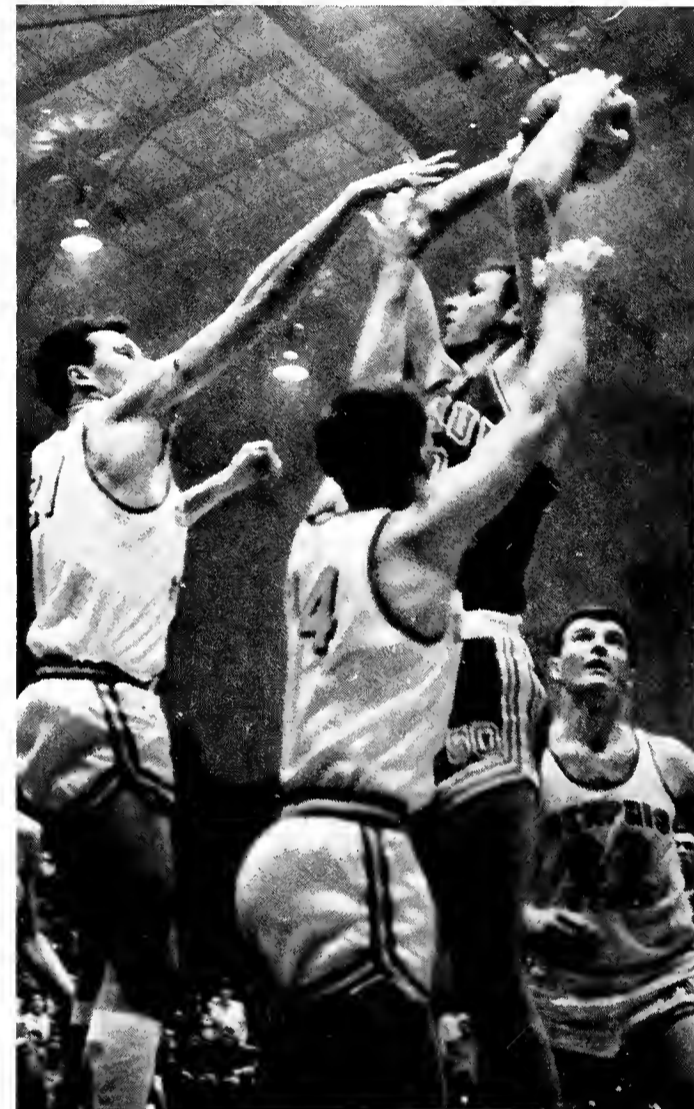

Jan. 1 — Fieldhouse

MSU 66 — Rhode Island 68

Jan. 4 — Louisville, Ky.

MSU 57 — Louisville 69

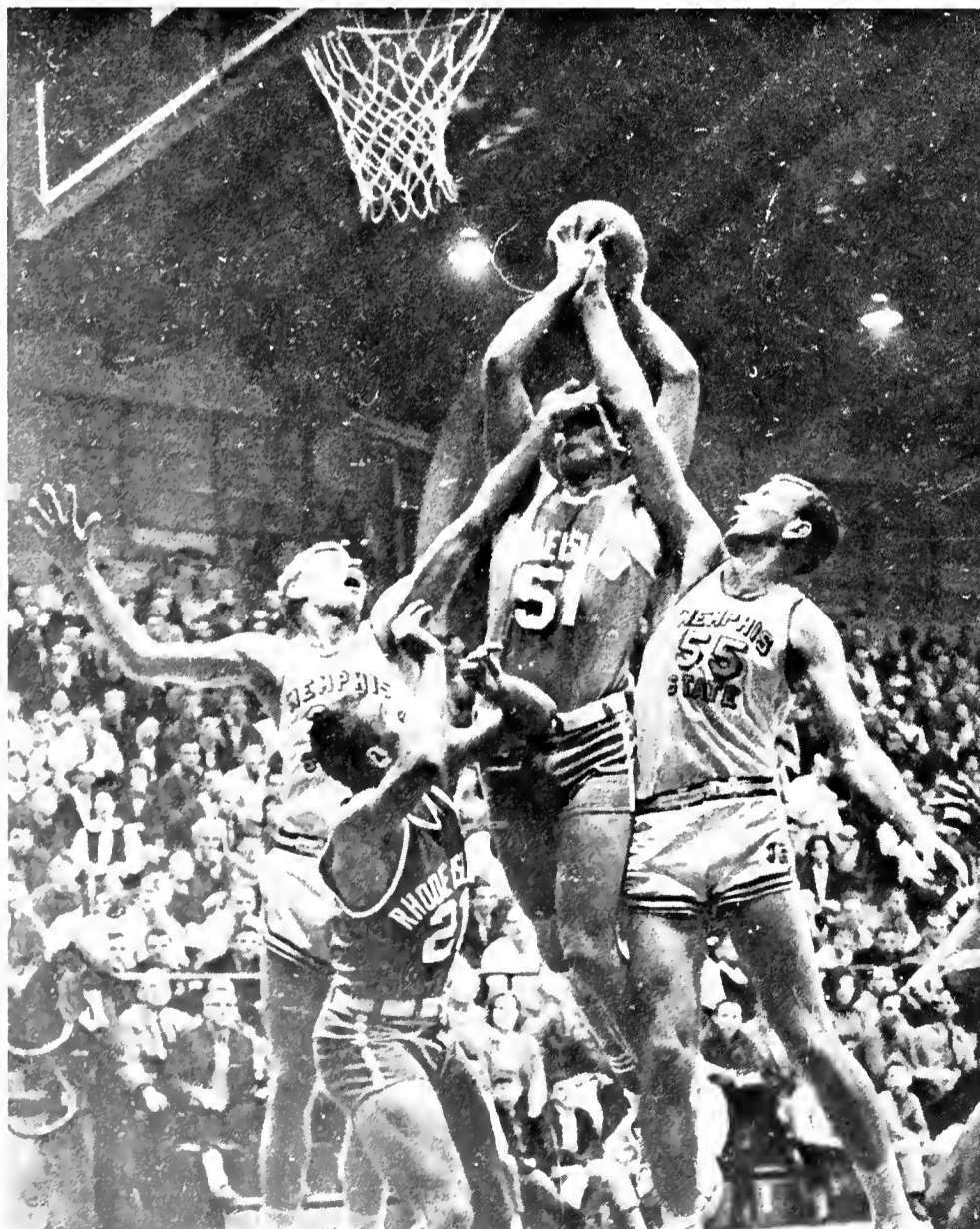

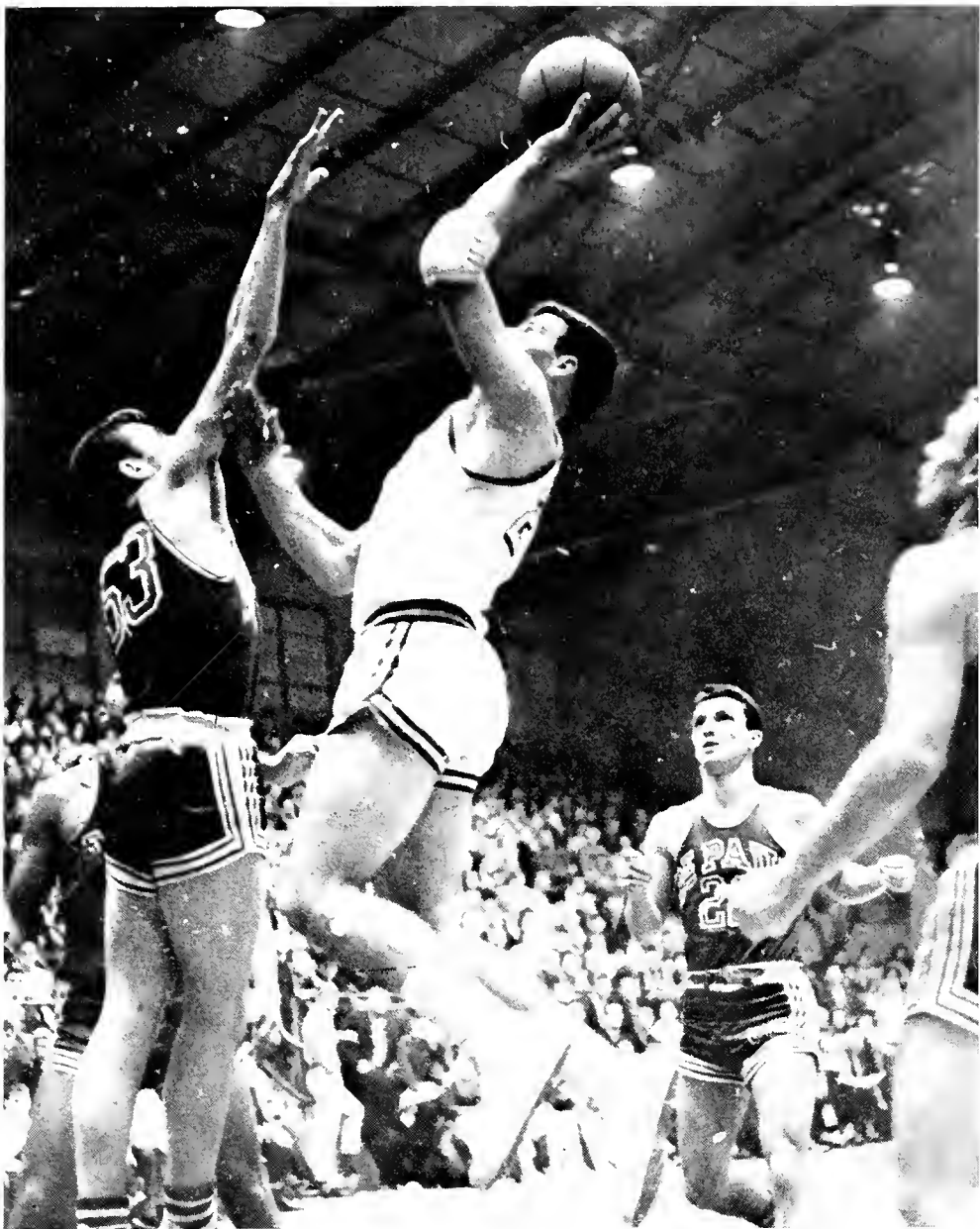

Jan. 9 — New Orleans

MSU 64 — Loyola (N.O.) 90

Jan. 11 — Fieldhouse

MSU 80 — Miss. Southern 55

Jan. 16 — Tallahassee

MSU 90 — Florida State 91

Jan. 18 — Miami

MSU 69 — Miami (Fla.) 78

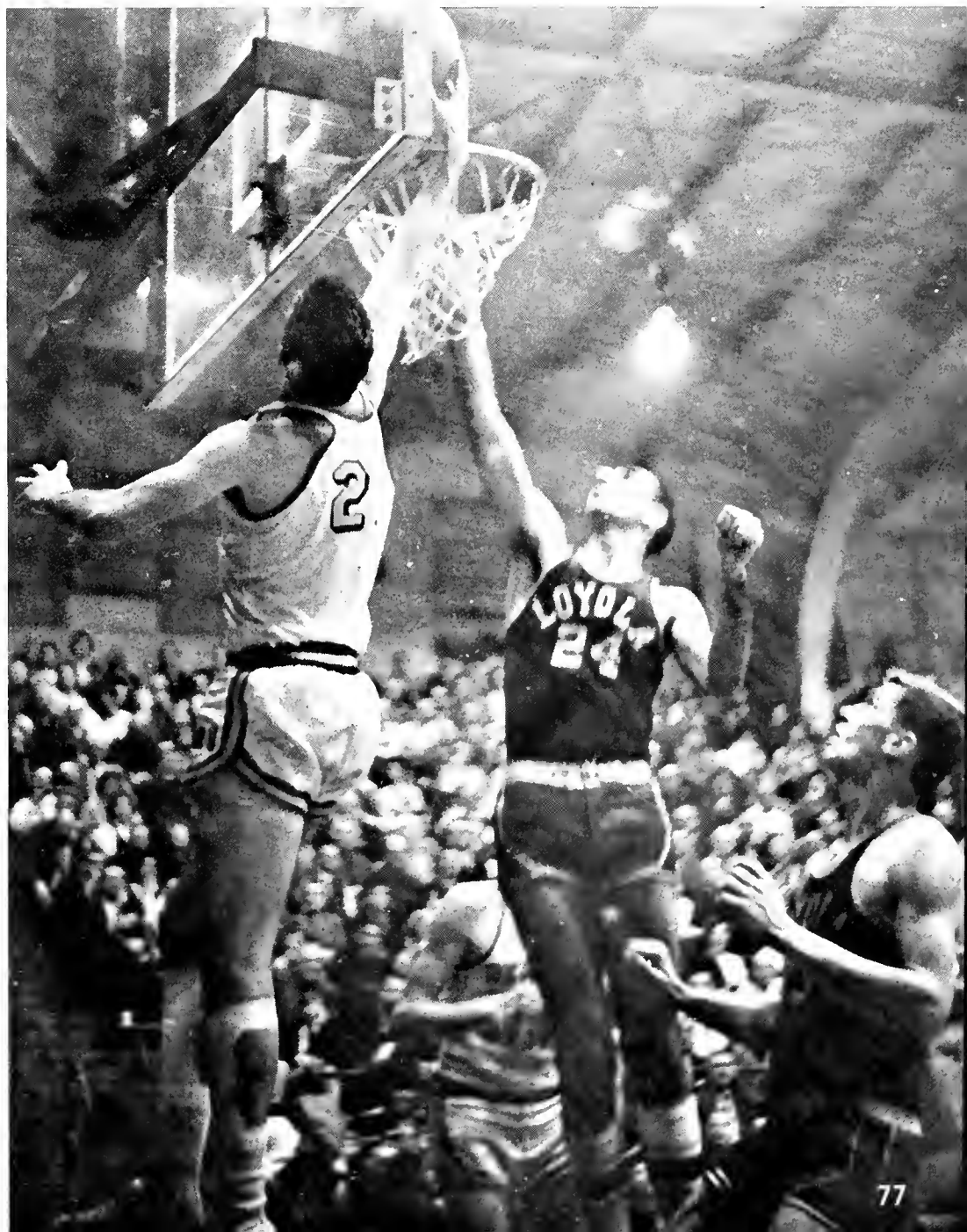
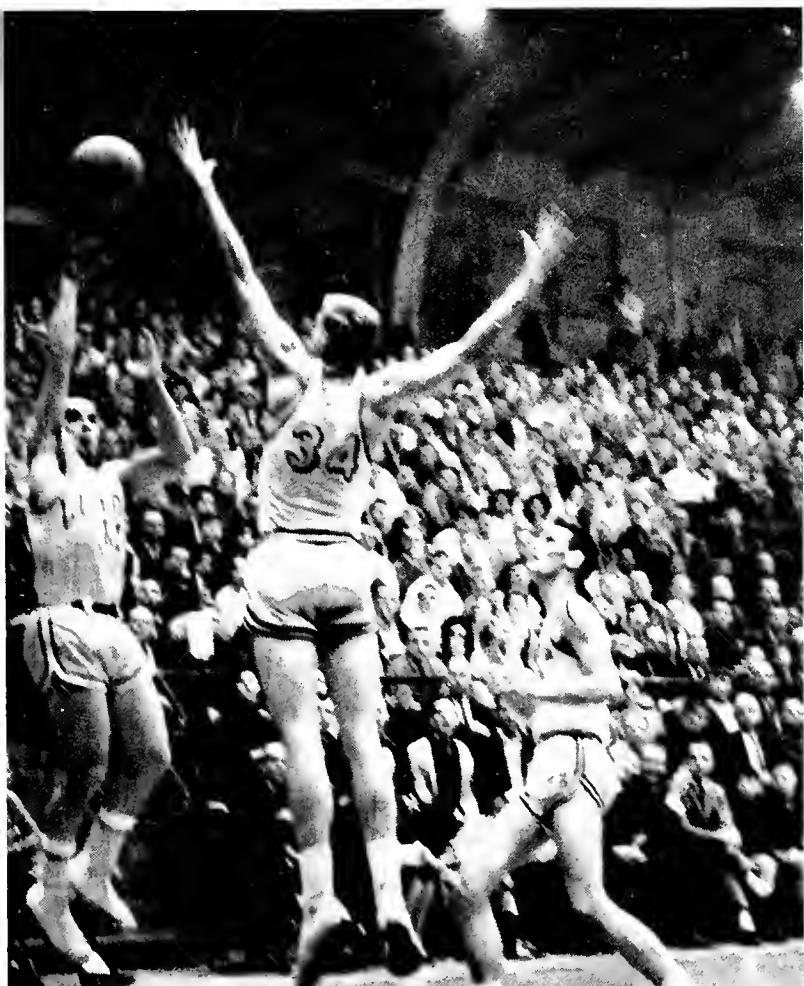

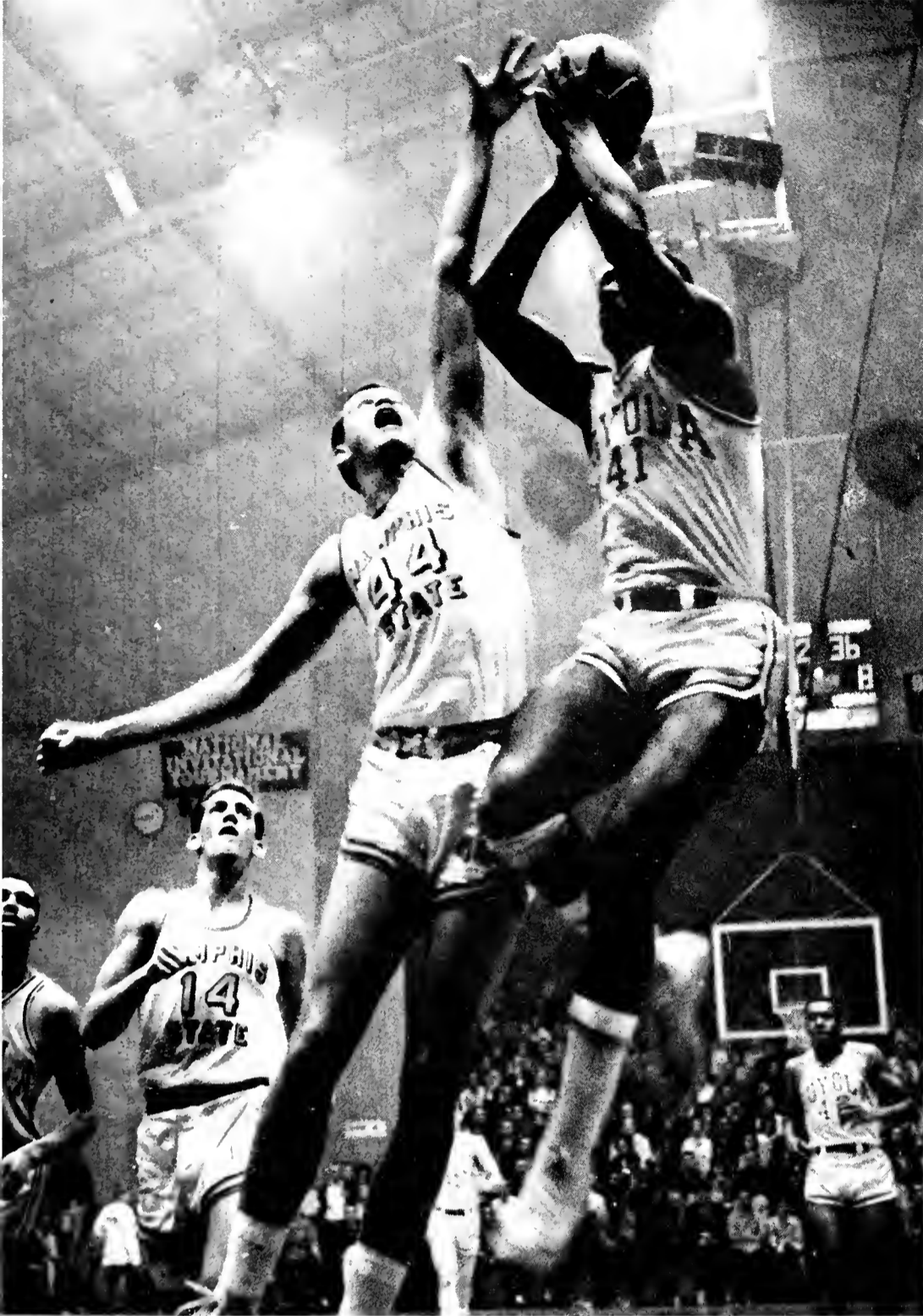

Jan. 20 — Fieldhouse

MSU 83 — Loyola (Chicago) 65

(Defending NCAA Champs)

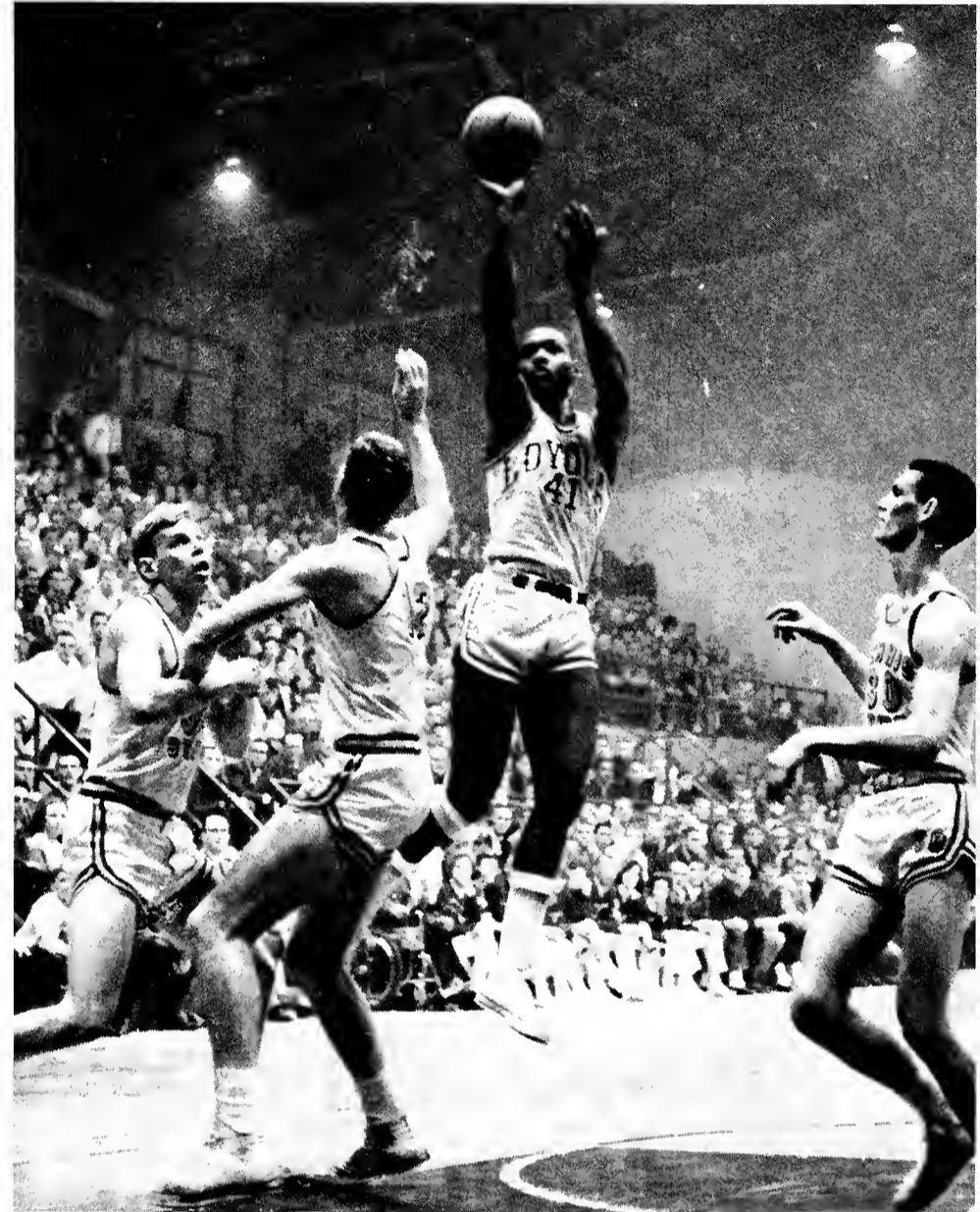

Jan. 25 — Ellis Auditorium

MSU 81 — Miss. State 66

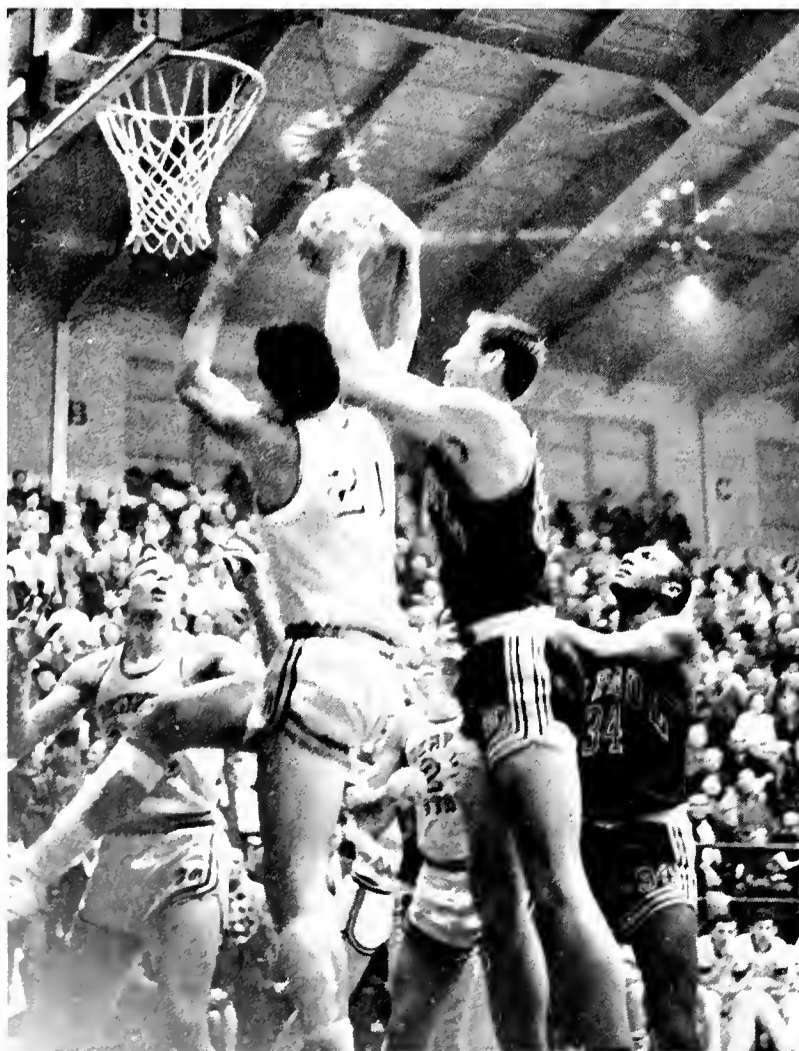

Feb. 1 — Portland Ore.

MSU 66 — Portland 75

Feb. 3 — Seattle, Wash.

MSU 88 — Seattle 105

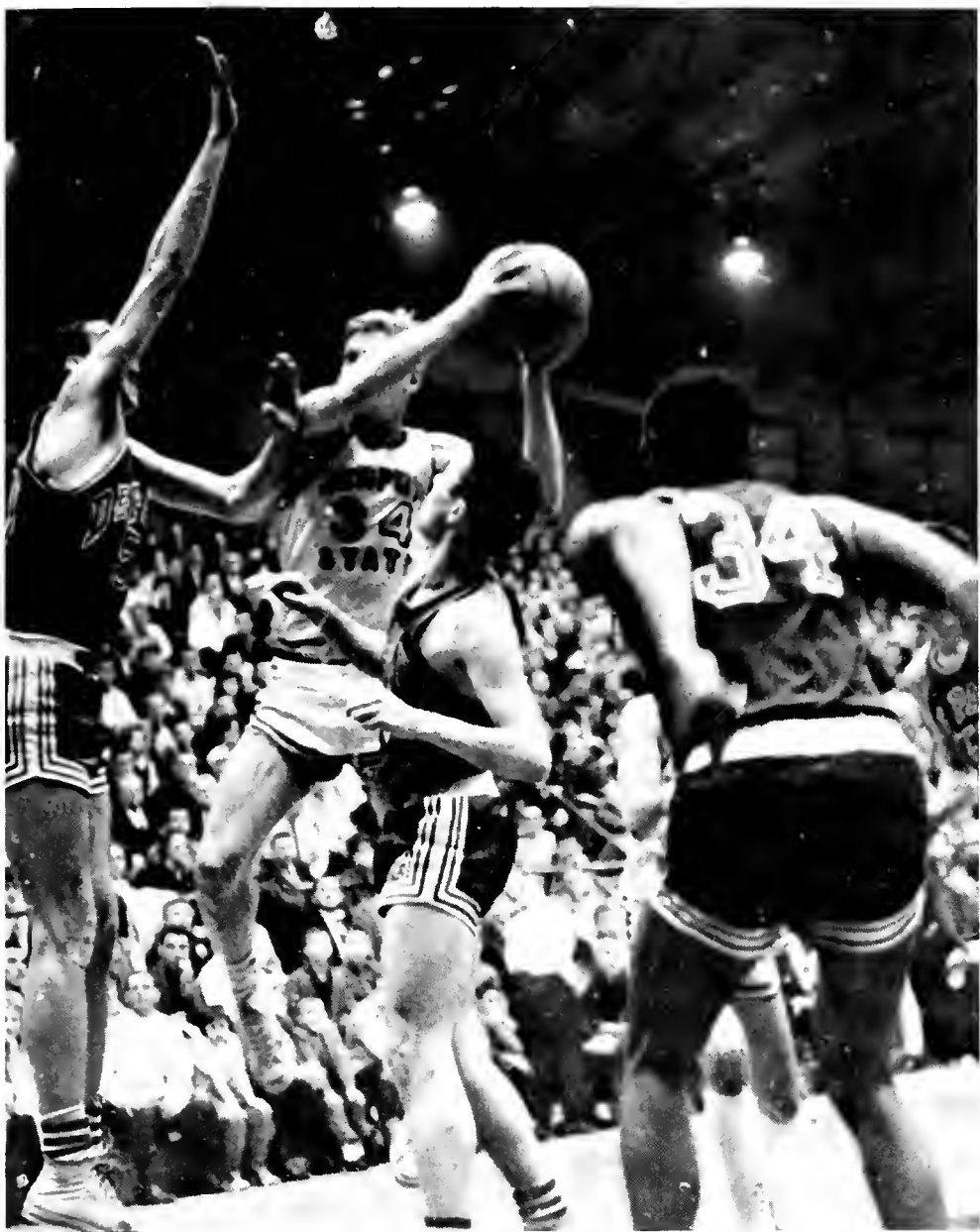

Feb. 5 — Omaha, Neb.

MSU 87 — Creighton 86

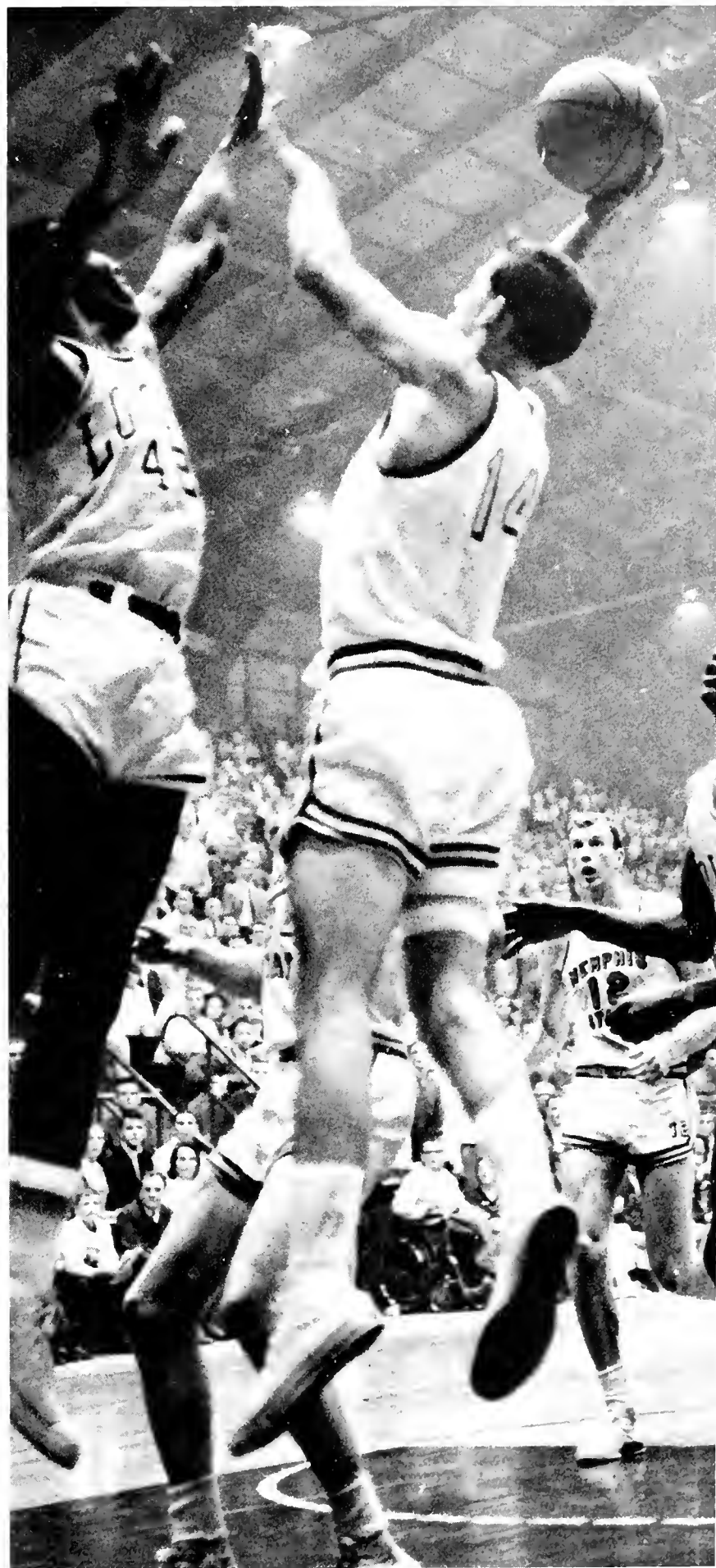

Feb. 8 — Fieldhouse

MSU 98 — DePaul 67



Feb. 10 — Fieldhouse

MSU 84 — Florida State 71



Feb. 15 — Dayton, O.

MSU 73 — Dayton 83

Feb. 20 — Madison Square Garden

MSU 71 — NYU 95

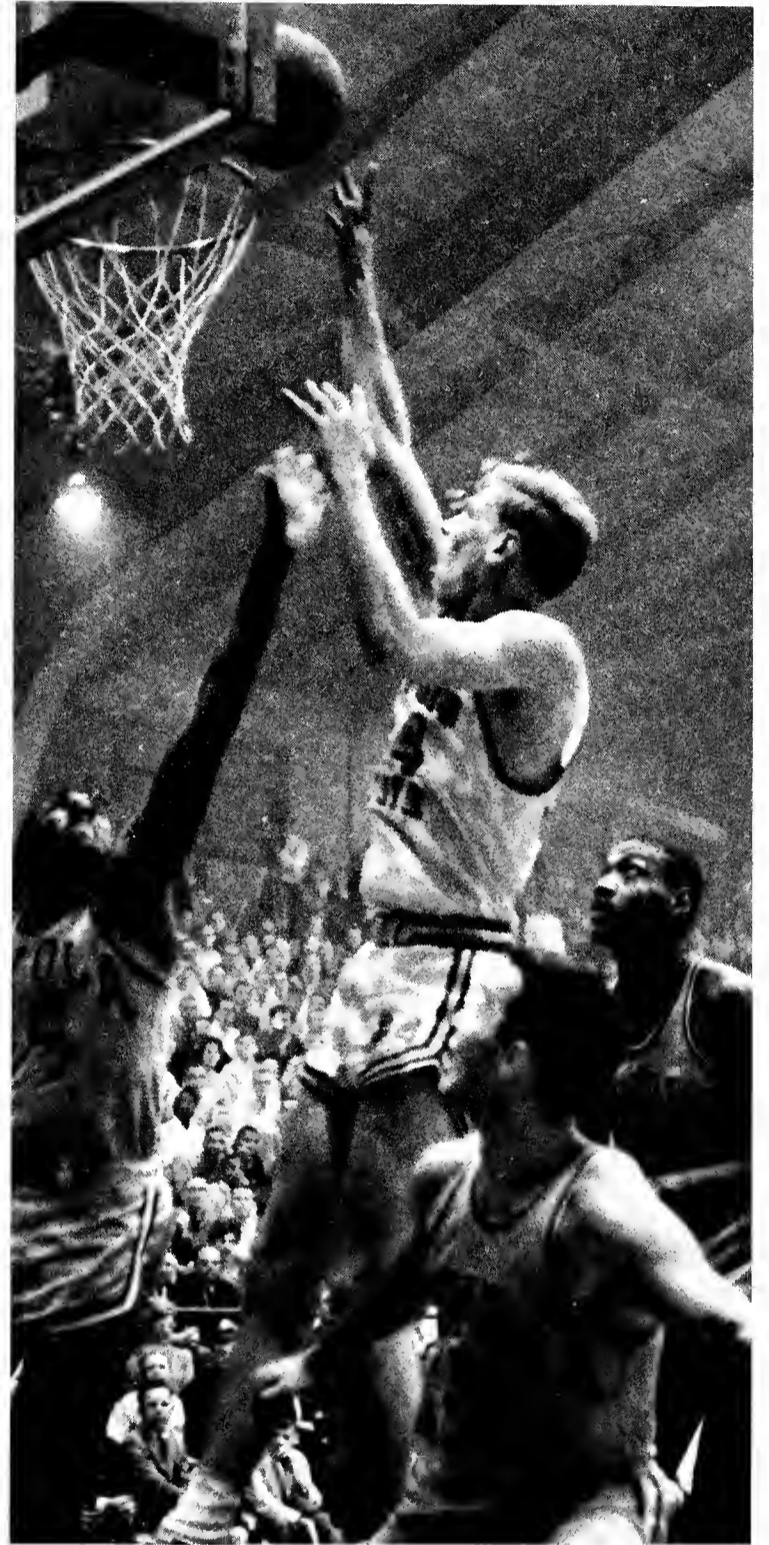

Feb. 22 — Fieldhouse

MSU 93 — Loyola (N.O.) 49

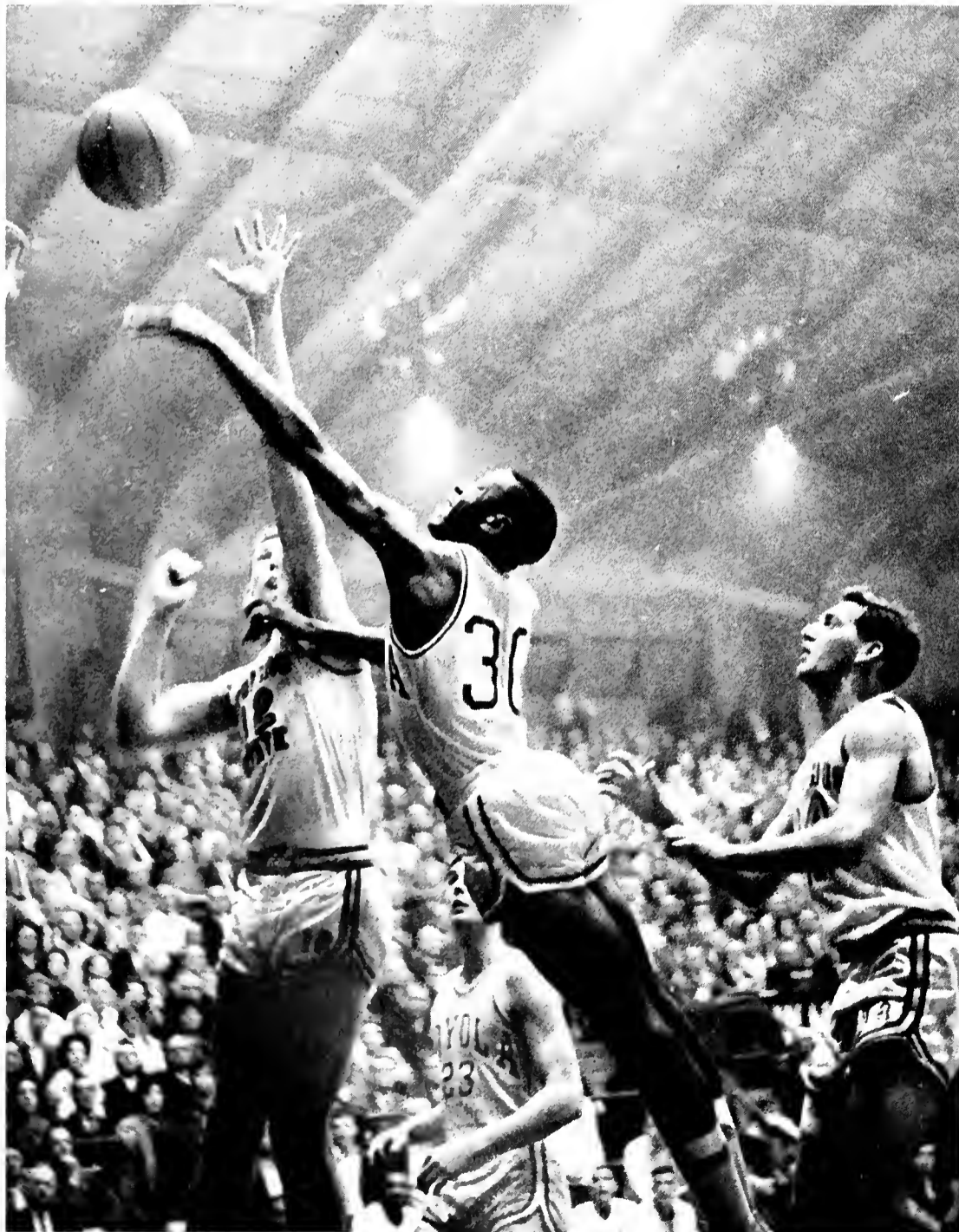

Feb. 26 — Fieldhouse

MSU 86 — Xavier 99

Seniors



BOB NEUMANN

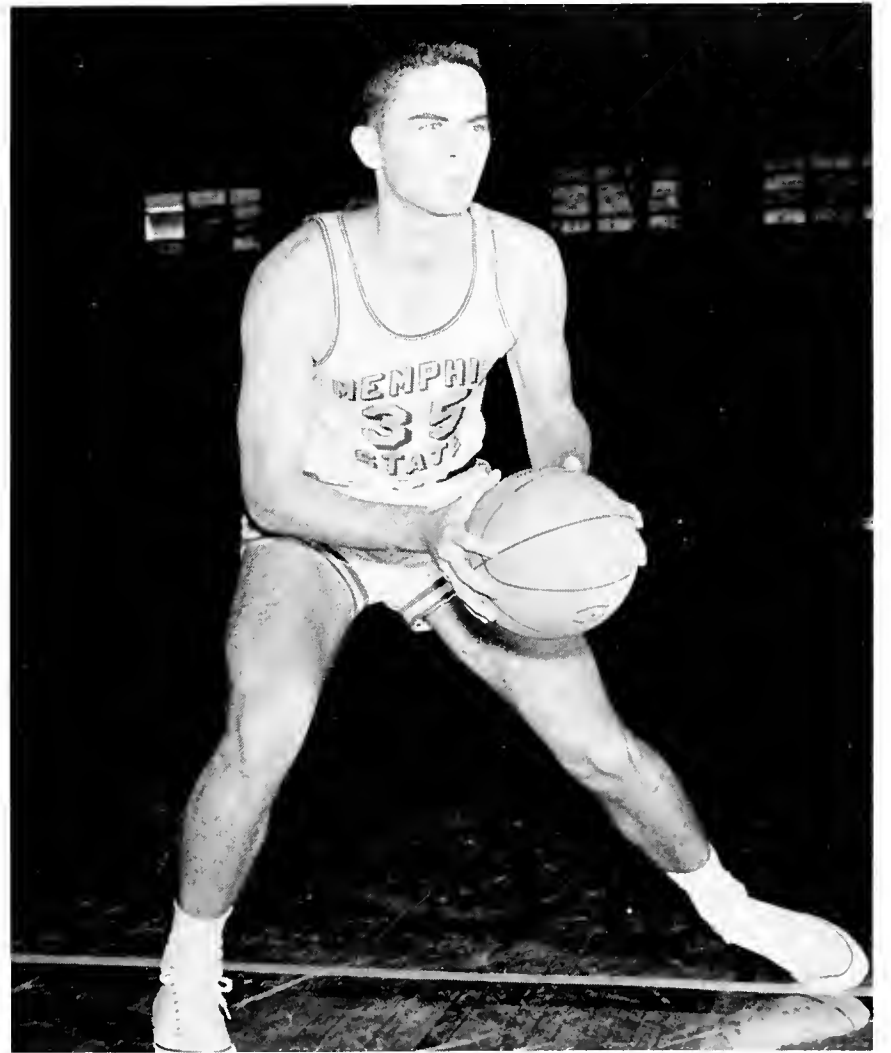

TIM WEAVER



GEORGE KIRK



Varsity

First row, l. to r.: C. Vines, J. Atha, D. Hawkins, L. McMahan, B. G. Petty. *Second row:* J. Snyder, J. Wilhite, J. McMahan, J. Siddall, J. Hillman. *Third row:* P. Price, Mgr., T. Morgan, G. Kirk, J. Ingold, B. Neumann, T. Weaver, B. Baker, Mgr.



Frosh

Standing: Russell Lindsay, Mgr., George Tankersley, Skip Smith, Mike Kesel, Craig Alexander, Louis Strosberg, Mgr. *Kneeling:* John Summers, Stan West, Allen Mirrielees, Steve Betzelberger, Bill Powell.



Baseball



COACH AL BROWN



RUSSELL VOLLMER—Outfield



BOB MOSELEY—Catcher



HUGH KEENAN—Pitcher

KIRBY ELLIS—Pitcher



Coach Al Brown, anticipating another successful season to match last year's 17-6 record, had 12 returning lettermen. The second leading hitter from last year, Russ Vollmer, and pitcher Billy Patrick, whose 6-0 record was last season's best were among the outstanding returnees.

Alan Kosten, former Central High athlete and a University of Alabama graduate, joined the staff as coach of MSU's first freshman squad.



NEAL CORDELL—Outfield



HOUSTON AKIN—Shortstop



BILLY PATRICK—Pitcher

BASEBALL SCHEDULE 1964

March 12	The Crescent City Baseball Tournament
March 21	Mississippi College (2)
March 23	Kansas State University
March 24	Kansas State University
March 25	Central Michigan University
March 26	University of Toledo
March 27	University of Arkansas
March 28	University of Arkansas
March 30	University of Arkansas
March 31	University of Arkansas
April 1	Hope College
April 2	Illinois Wesleyan
April 3	Quincy College
April 4	University of Southern Illinois
April 7	Delta State
April 10	Howard College
April 11	Howard College (2)
April 15	University of North Dakota
April 16	University of North Dakota
April 20	Arkansas State
April 25	Florence State
April 28	Murray State
April 29	Arkansas State
May 5	Delta State
May 7	Southeast Missouri
May 8	McKendree College
May 9	McKendree College

GEORGE HOLT—Catcher



JIM GRAHAM—Infield



Varsity:

First row, l. to r.: T. Perkins, K. Hodge, M. Durden, J. Graham, K. Ellis, J. Brimm. Second row: J. Heinz, C. Neville, B. Moseley, B. Patrick, N. Cordell, B. Dowdle. Third row: G. Holt, R. Vollmer, H. Keenan, T. Murray, H. Akin.

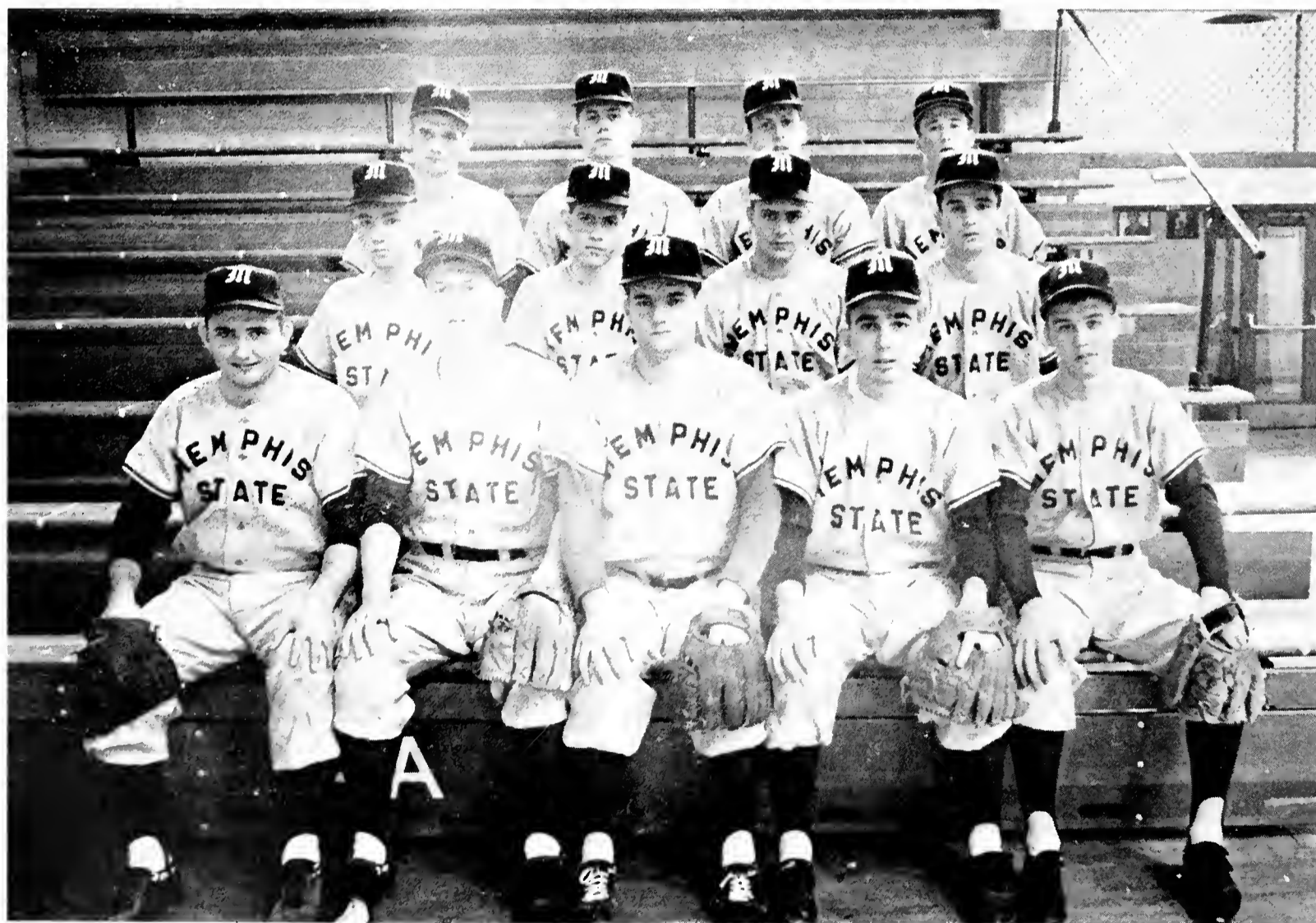

Frosh:

First row, l. to r.: W. Atkins, C. A. McGowan, T. Solon, D. Jernigan, S. Betzelberger. Second row: E. Mattix, R. Coker, R. Jordan, D. Giovanetti. Third row: B. Gray, R. Ward, E. Franks, G. Taylor.

COACH GENE JERNIGAN



Tennis



BONNIE DONDEVILLE



PHIL ADAMS



JIMMY LOGAN

New Coach Gene Jernigan and his charges faced a tough schedule this spring. Returning from last year's squad, which finished 3rd in the Tennessee Intercollegiate Athletic Conference tourney, was standout Bonnie Dondeville.

DONNIE McDANIELS



1964 SCHEDULE

Mar.	18	Tennessee
Mar.	27	Missouri
Mar.	28	Washington at St. Louis
Mar.	30	DePauw
Apr.	3	David Lipscomb
Apr.	9	Western Kentucky
May	6	North Texas State
May	9	at Murray State



BARRY NIELL

BUDDY FINCH



DAVID LAMBERT



JIM STEARNES



Golf

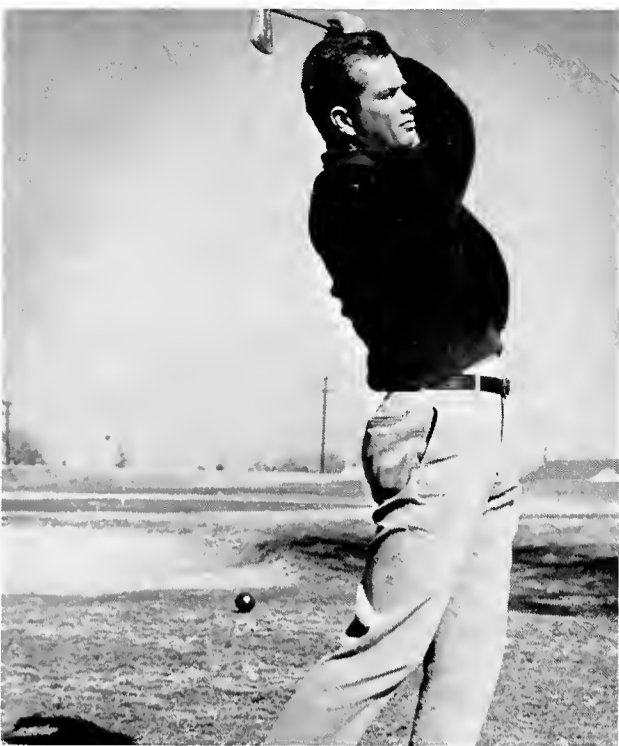

LARRY CAMPBELL

The Memphis State golf team tackled one of its roughest schedules this spring. The Tiger linksmen had five returning varsity members. Larry Campbell, captain, Buddy McEwen, Ken Lindsay, Dan Gibson, and Ray Clark along with sophomores Tom Hanlon and Tom Wrenn composed this year's team.

The Bengals participated in the LSU Invitational Tournament at Baton Rouge. The rookie crew consisted of Mike Malarky, Ken Toney, and Russ Glover. Their schedule paralleled the play of the varsity squad.



RUSS GLOVER

TOMMY WRENN

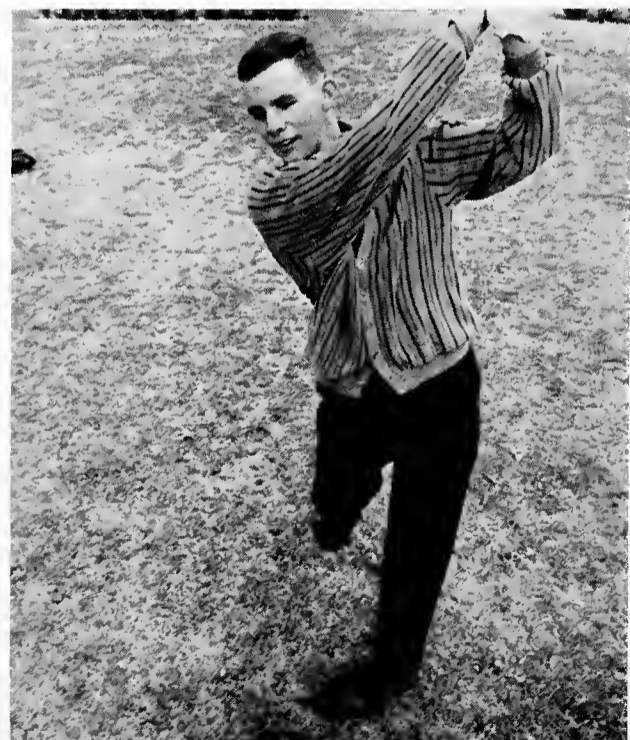

KEN TONEY



TOMMY HANLON



KEN LINDSAY



MIKE MALARKY



BUDDY McEWEN

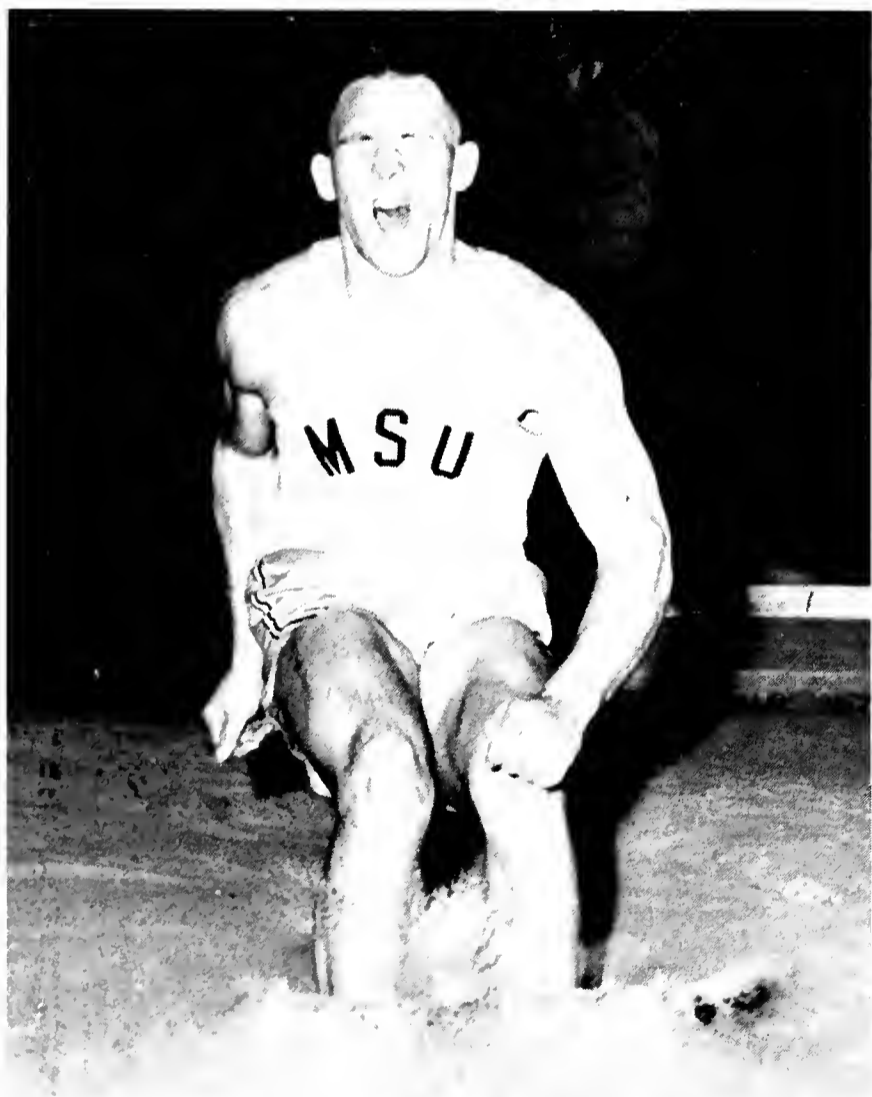

Track



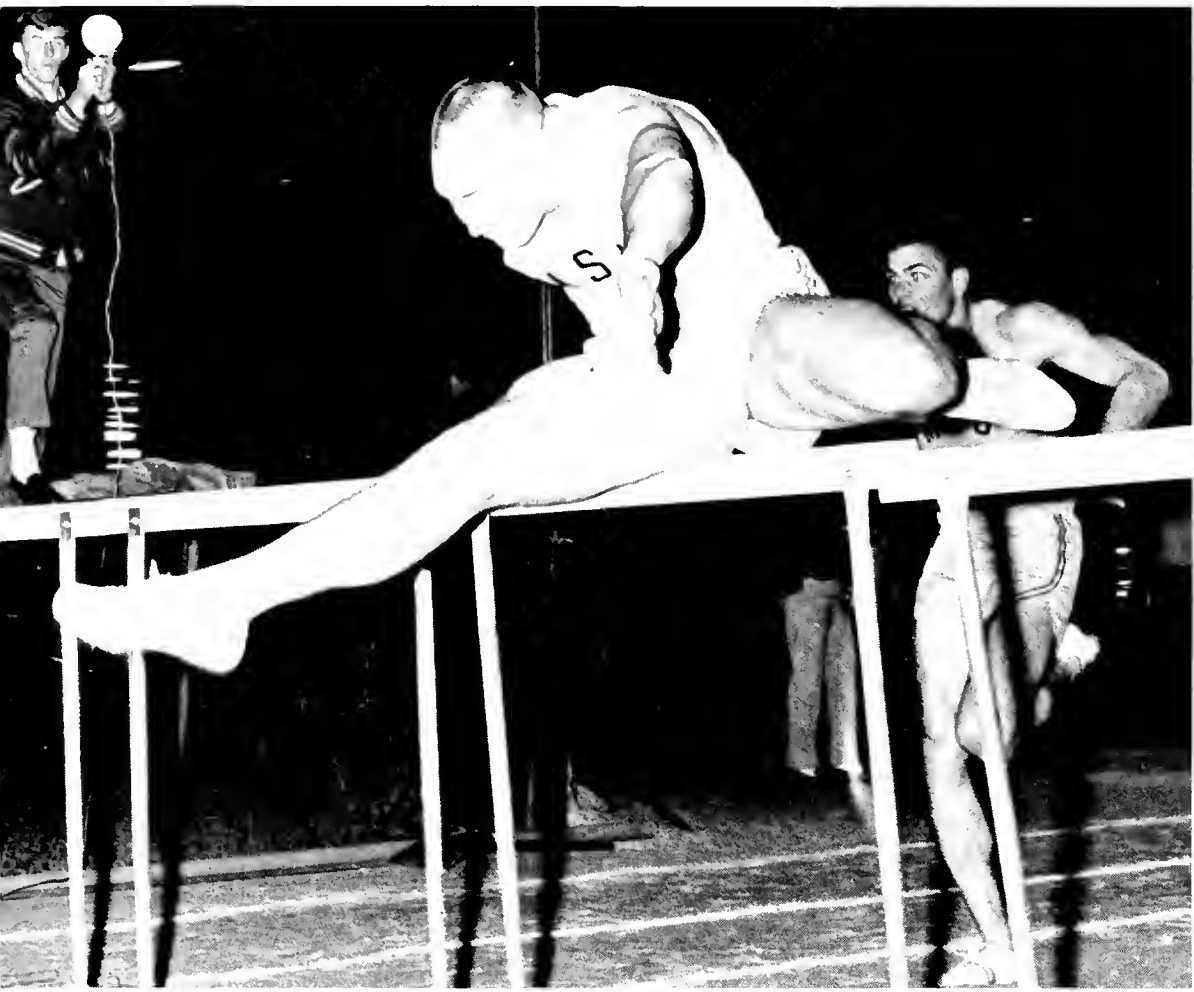



Frosh

First row, l. to r.: J. Smith, D. Huffman, L. Hoffman, H. Gurley, R. Newsome, J. Simonton. Second row: R. Carlton, M. Shinault, W. Ellers, J. Carr, G. Dhuy, W. Mays.



COACH GLENN JOHNSON

Coach Glenn Johnson had nine returning lettermen plus a bevy of new and talented faces to carry the Tiger banner through the year.

For the first time MSU fielded a freshman track team. The frosh ran against several SEC freshman squads in addition to lending strength to the varsity as they undertook the most ambitious schedule of recent years.

The varsity competed in meets at Chattanooga; Montgomery; Naperville, Ill.; Bloomington, Ind.; and Ft. Campbell, Ky.

Varsity



First row, l. to r.: T. Vaughn, D. Hathcock, D. Peeler, L. Page, T. Kauerz, D. Lamb, Capt. Second row: Coach Johnson, D. Carter, B. Ream, J. Maurer, R. Scanlon, F. Smalley, T. Eddins, J. Travis.



FINE ARTS

Sabrina Fair





Preparations





The Madwoman of Chailot





Lunchbox Theater

The "ham" instinct in Memphis State students vents itself in weekly Lunchbox Productions. The actors, crew, and director are people who might never have had the time to perform in one of the major productions. Vigor, imagination, and daring characterize Lunchbox theaters, held on Tuesdays at 12:30 in the auditorium.

The type and themes of the plays vary with producers, and regular attendants can be assured of finding a touch of make-believe to lift them out of their mundane orbits.



Concert Orchestra

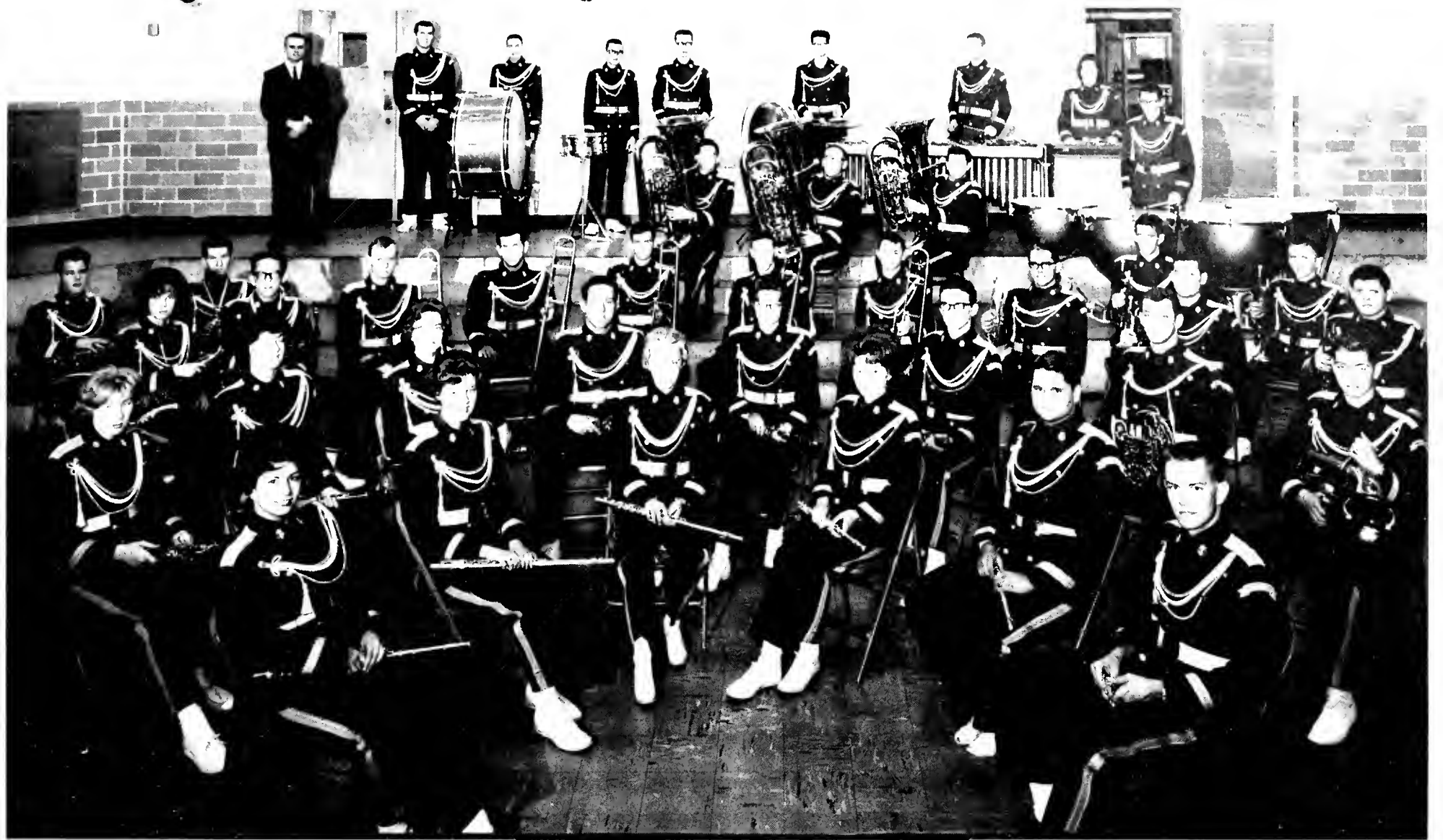

Woodwind Ensemble





U
n
i
v
e
r
s
i
t
y

B
a
n
d

MR. TOMMY FERGUSON, Director

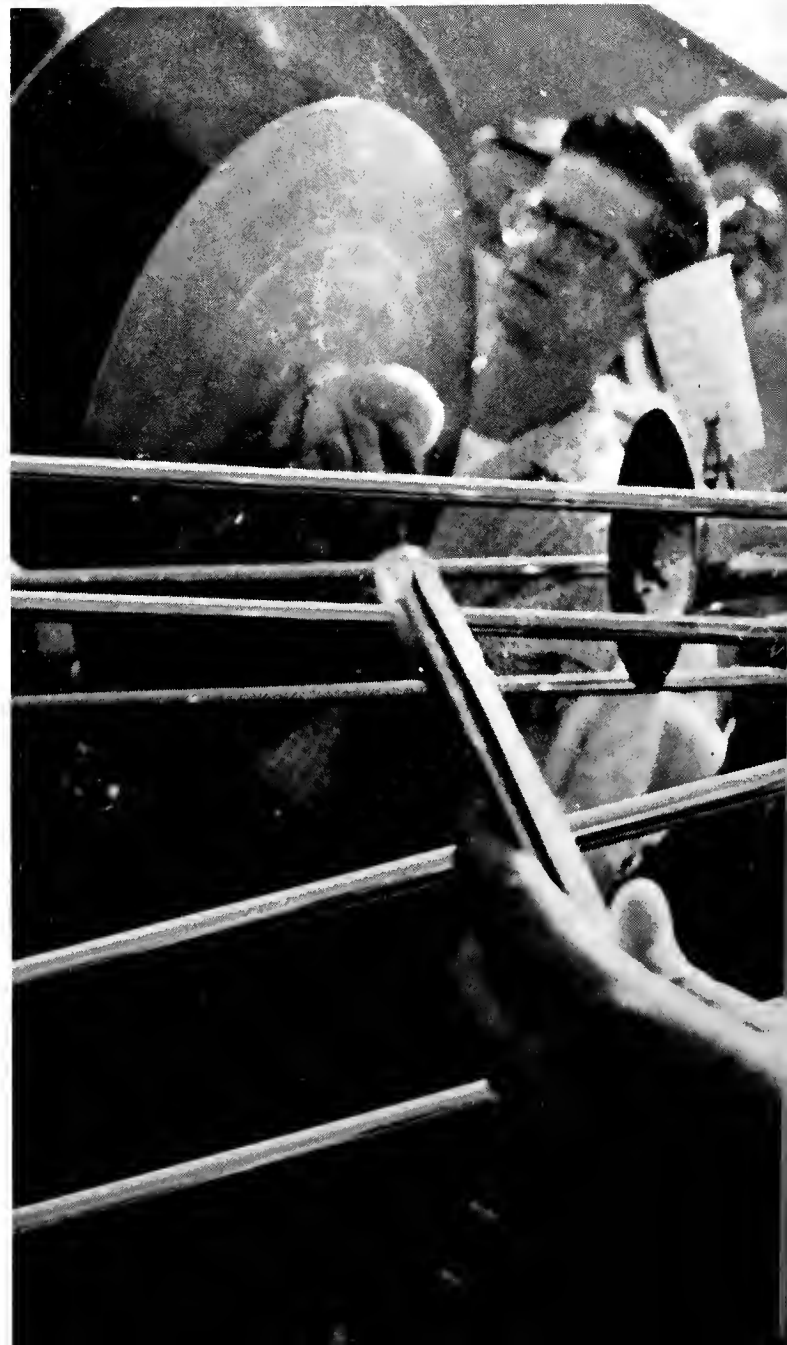



Chorale

DR. WALTER WADE, Director



The Mighty Sound of the South



6

&
7

8

T

Y

U

I

E



DeSoto

Butch Alford
Katherine Paxenos
Carol Schwill

Editor
Associate Editor
Associate Editor

Secretary:
Diane Worthington

Class and Faculty:
Gail Bishop

Leadership:
Jill Jaques
Aurelia Griffin

Seniors:
Marsha Agar

Clubs:
Suzanne Bowling
Sonia Clark
Natalie Howard

Juniors:
Jan Robinson

Religious:
George Mitchell

Sophomores:
Harry Warner

Greeks:
Jim Lamb
Pam Wheeler
Phoebe Sorrells

Freshmen:
Arbie Jenkins

Activities:
Barbara Boone

Staff:
Jim Willis
Nancy McCaul
Beverly Rich
Nancy Gibson
Charlynn Ballew
Edyanne Boone
Judy Austin
Diane Brock
Janet Munro
Noel Mason
Ray Greer
Bill Cannon
Winston Perkins

Sports:
Bill Trusty
Bob Cockrell
Tom Spraggins

AFROTC:
Larry Rogers
Parks Matthews

Faculty Advisor:
Dr. H. L. Williams

Photographers:
Gil Michael
Tom Clark

Battle Vaughan
John Gilmer









Tiger Rag

FALL SEMESTER

George B. O'Haver
Janet Schulz Bridges
Gloria Ervin
Bob Phillips
Kaye Pullen
Marty Bullard

Co-Editor
Co-Editor
Associate Editor
Managing Editor
News Editor
Business Manager

SPRING SEMESTER

Kaye Pullen
Mike Stewart
Barbie Harmer
Judy Kaplan
Marty Bullard

Co-Editor
Co-Editor
Associate Editor
News Editor
Business Manager

STAFF:

Society:

Sally Quarles
Kathy Matthews
Patte Corbett

Sports:

David Van Hoozer
Charles Mullins
Bill Grogan

Entertainment:

Lucy Wallace
Beverly Makowsky

Religion:

Stan Mullikin
Jacque Brothers

Clubs:

Charles Woodbury

Department:

Kitty D. Robbins

Photographers:

Gil Michael
Battle Vaughan

FACULTY ADVISOR: Mrs. Elizabeth Spencer











MR. CHARLES HOLMES—Public Information Director



MRS. LILLIAN RAFFERTY—Secretary



Tom Norton, News
a news release

Public Information Office

Memphis State University has realized the value of public relations and just two years ago established the Public Information Office, which is under the direction of Mr. Charles Holmes. The PIO is presently one of the fast expanding and most important departments at MSU. Its primary purpose is keeping the University in the public eye, both locally and nationally. Mr. Holmes is also the director of the News Bureau which sends information and news releases to the hometown newspapers of MSU students.



FRED MIDDLETON—PIO Student Assistant



News Bureau student coordinator, explains
to Natalie Howard.



BOB PHILLIPS—Sports Publicity Assistant

University Photographers

Photographic services was established as a department of the University, June 1, 1963. It has been set forth as the goal of this department to achieve a better image of the university through an extensive program of visual aids. The scope of this program ranges from still pictures for publications through color slides for lecture aids to moving pictures.

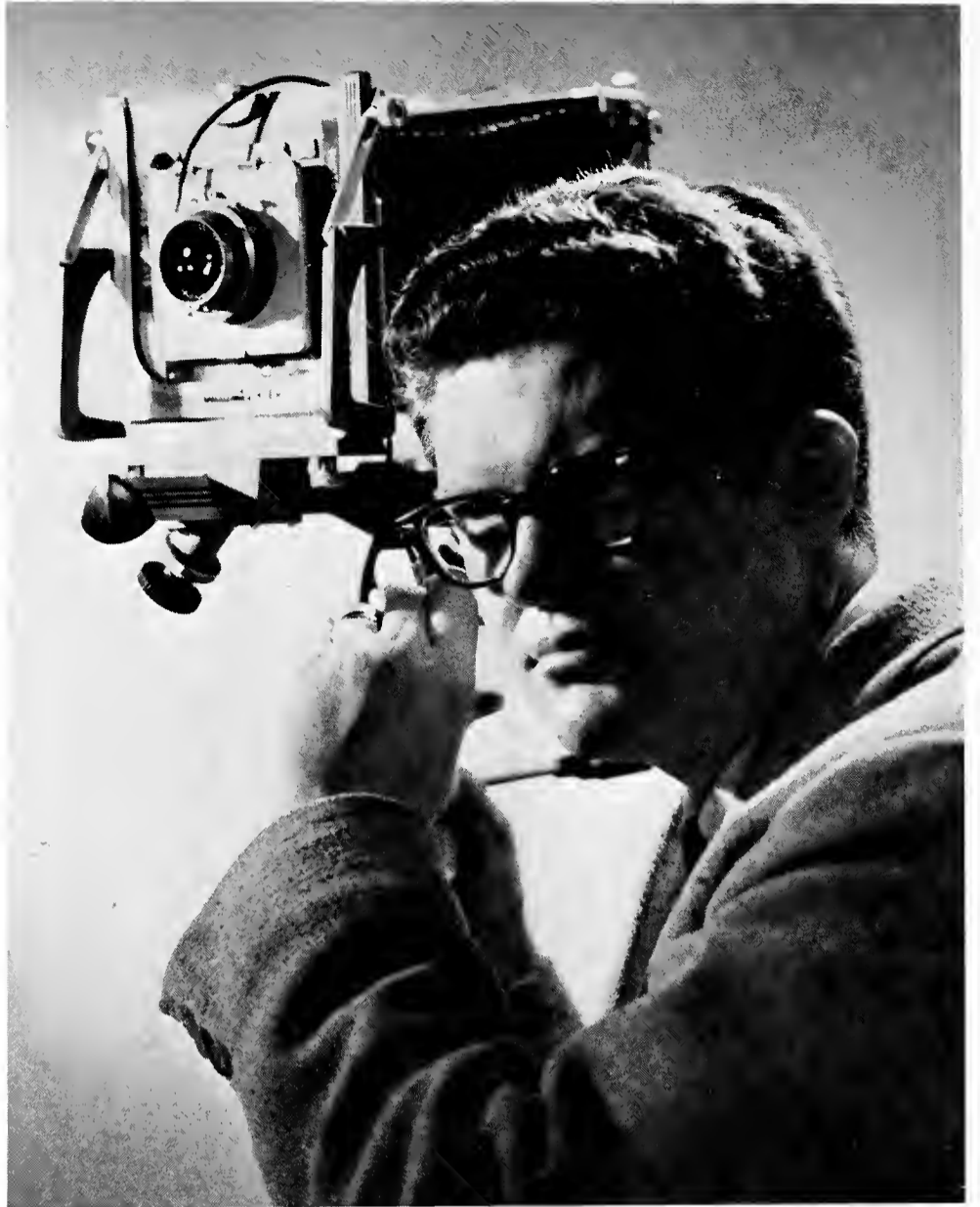

BATTLE VAUGHAN



JOHN GILMER



TOM CLARK

Phoenix

Consumed by fire, The Phoenix, a mythological bird, rose from its ashes once again vigorous and full of youth. The annual University literary magazine contains articles which exemplify these qualities. Students compose the poetry, short stories, and essays contained therein and are advised by Dr. Mary V. Bowman.



Classroom 68

A weekly program devoted to the activities of Memphis State is aired by WMPS radio. Bart Fruhman, a senior, serves as announcer. Each Sunday night a campus personality is interviewed and highlights of the week are reviewed.



WKNO

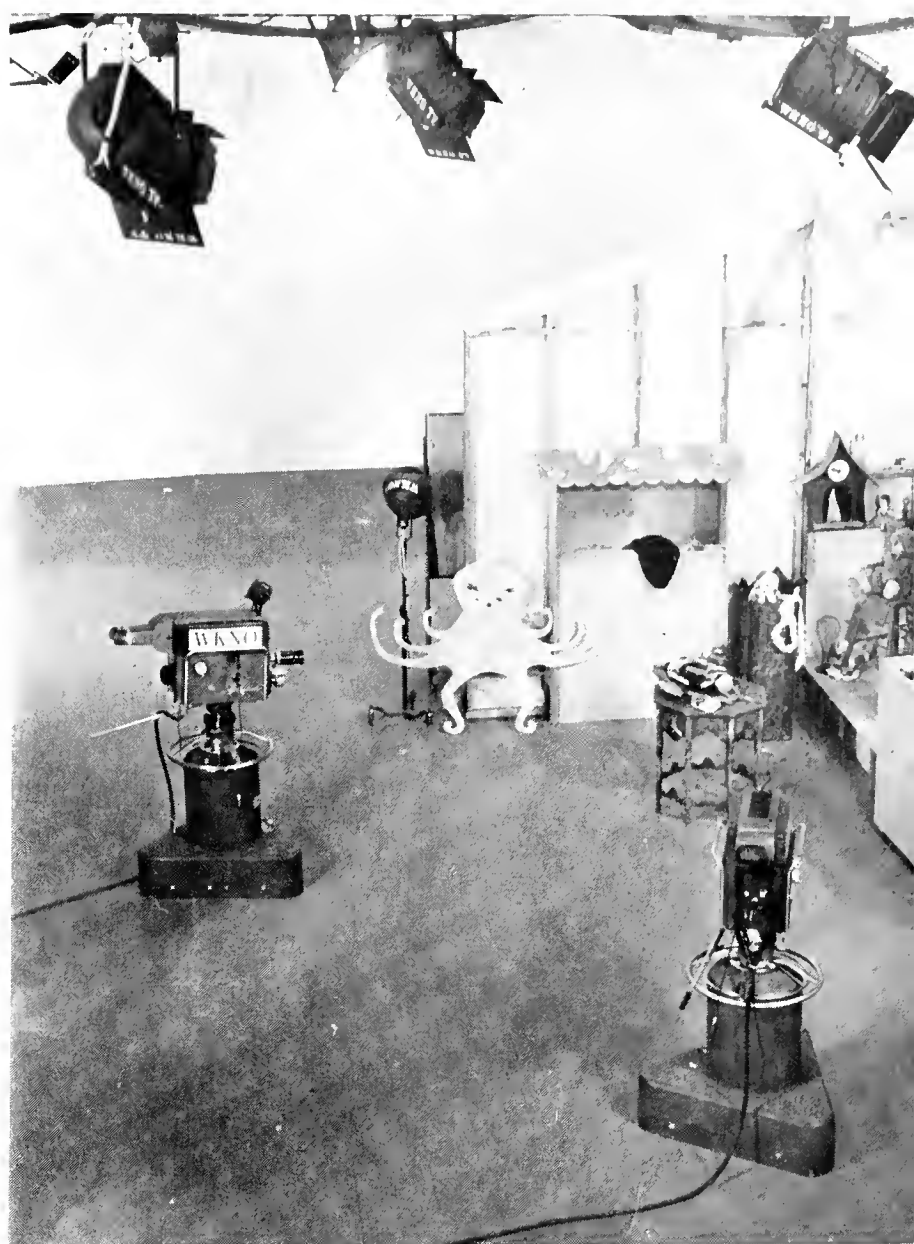
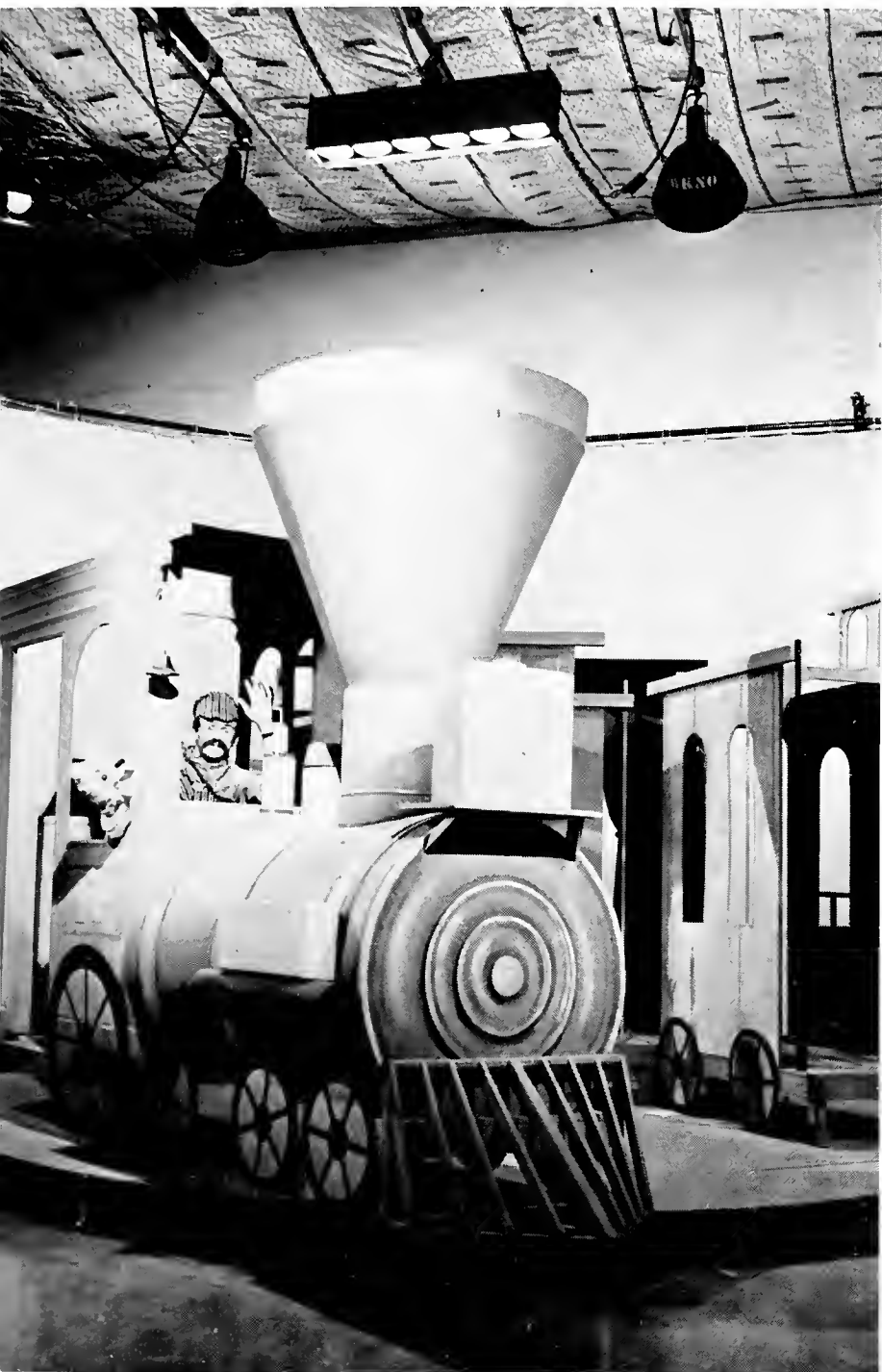

WKNO-TV, Channel 10, strives to give the greater Memphis community a glimpse into the educational possibilities of the television media. Located on the Memphis State campus, the station also serves as a laboratory for radio and television majors. Broadcasting 58 hours per week, the channel provides a variety of programming for all ages.



PERSONALITIES



Mr. and Miss Memphis State

DIANE JETTON BILL TATUM





AFROTC Queen

PAT EDWARDS

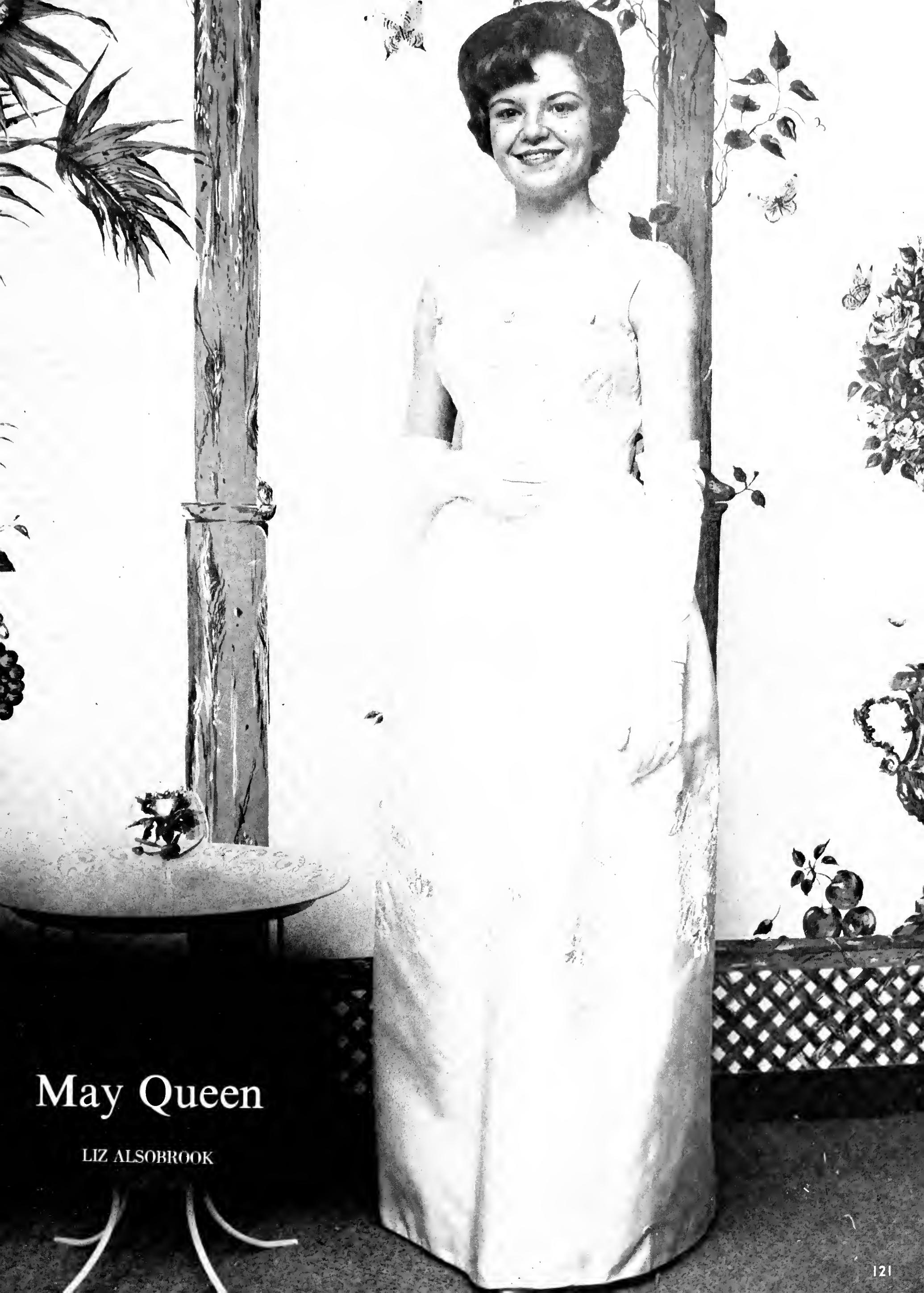

May Queen

LIZ ALSOBROOK



Homecoming Queen

BOBBIE LYNN MORROW



DeSoto Queen

CAROL KINSER

Carol



Whether you see her in class, in the Den, rushing across campus, or on a date, Carol stands apart from the crowd because she is special. Her warmth and vitality, sparkling eyes, infectious laughter, and abundant talent create the atmosphere of queenliness. She typifies the charm and beauty found in Memphis State coeds. Cuddled in a chair, stirring up the fire, crying with happiness, or posing for photographers, her air of graciousness charms everyone she meets.







1st Alternate

ALTONA HARRIS







3rd Alternate

BOBBIE LYNN MORROW



4th Alternate

VENITA SMITH

Swimsuit



ALTONA HARRIS



BOBBIE LYNN MORROW



CYNTHIA ROBERTSON



VENITA SMITH

Casual



CYNTHIA ROBERTSON



ALTONA HARRIS



BOBBIE LYNN MORROW



VENITA SMITH

Semi-



NANCY CHAPPELL



LINDA



PAT EDWARDS



Finalists



ELLEN JONES



ASKELL



PAT McCASLIN



GERRE CIMINO



ANNE PURYEAR



CHARLOTTE BEUMEL

DeSoto Beauties



SIDNEY CAMPBELL



KAROLYN KIBLER



SCOTTIE JORDAN



DIANE KELLETT



SUSAN LEE



JO CARROLL



SUSAN FENTON



BEVERLY MAYER



RENE PLAISANCE



PATSY FLETCHER



CATHY BREEDING



PAULA CAMPBELL



PATSY QUICK



BETTYE BLUE BOSTON



LINDA HASKELL



PAT McCASLIN



PATSY FLETCHER



LORRAINE SEAVERS



ANN MIERS



ANN WARD WEBER



ANN BOWERS

Campus

MEMPHIS STATE
The tiger Rag 1912 1963
SECOND FIFTY YEARS SERVICE



ALTONA HARRIS

Cuties



CONNIE BJORKLUND



BRENDA RENFRO



CONNIE JO ANDERSON



Cheerleaders

With skirts and arms flying, the cheerleaders show amazing gymnastic abilities and much ingenuity. Whether leading the players across the field or inciting the crowd at a game or rousing enthusiasm at pep rallies, they draw applause and cheers. Included with the cheerleaders is the Tiger Mascot, who scores the first touchdown of every game.





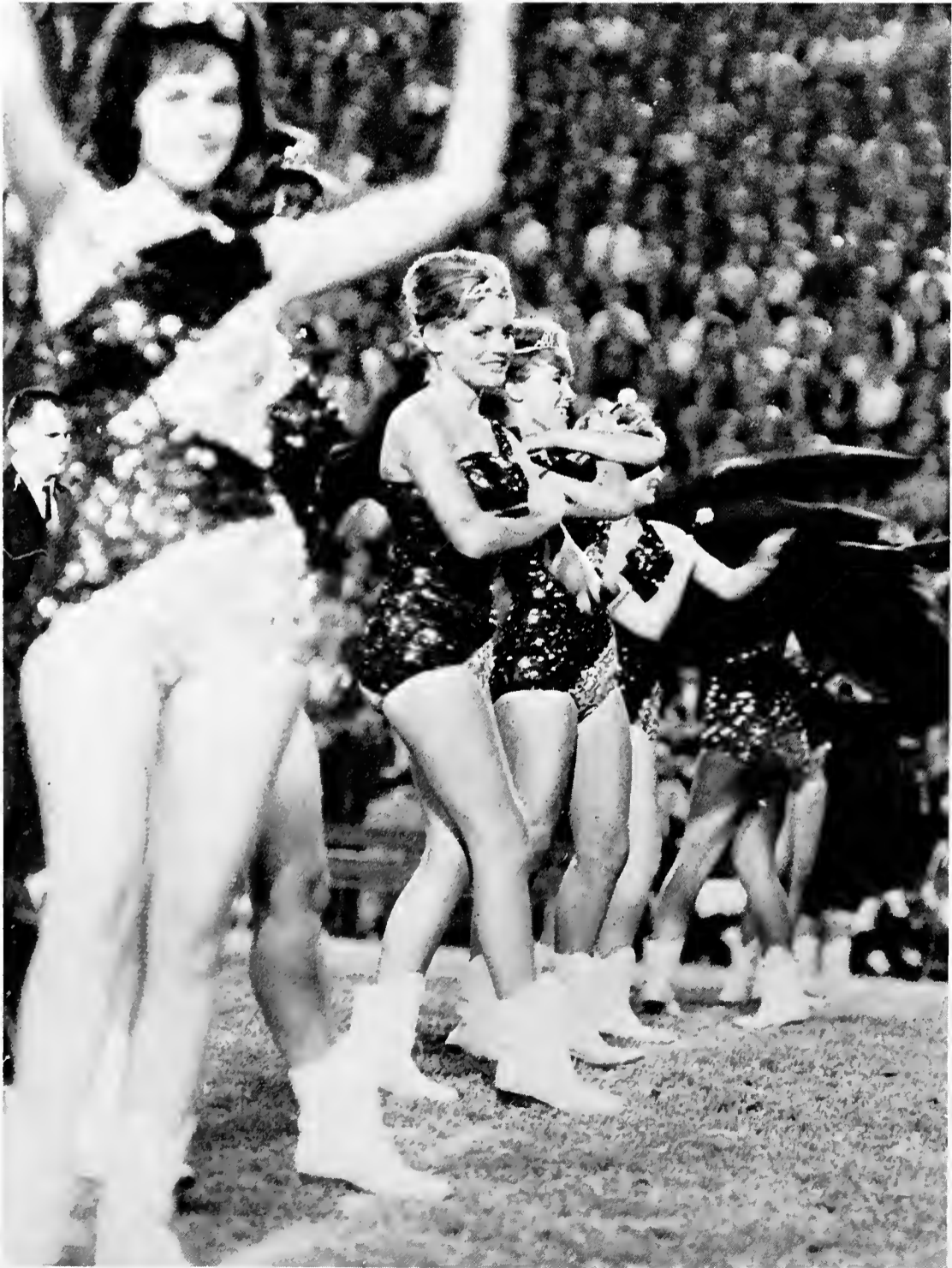

Tige



At half-time and at pep meetings the Memphis State Tigerettes provided a welcome diversion and relaxation for tired eyes. Their striking and colorful entrances on the field, as they swirled off their capes, never failed to bring applause from the approving half-time spectators. The variety of acts provided by the Tigerettes enhanced the moods portrayed by the music of the band.

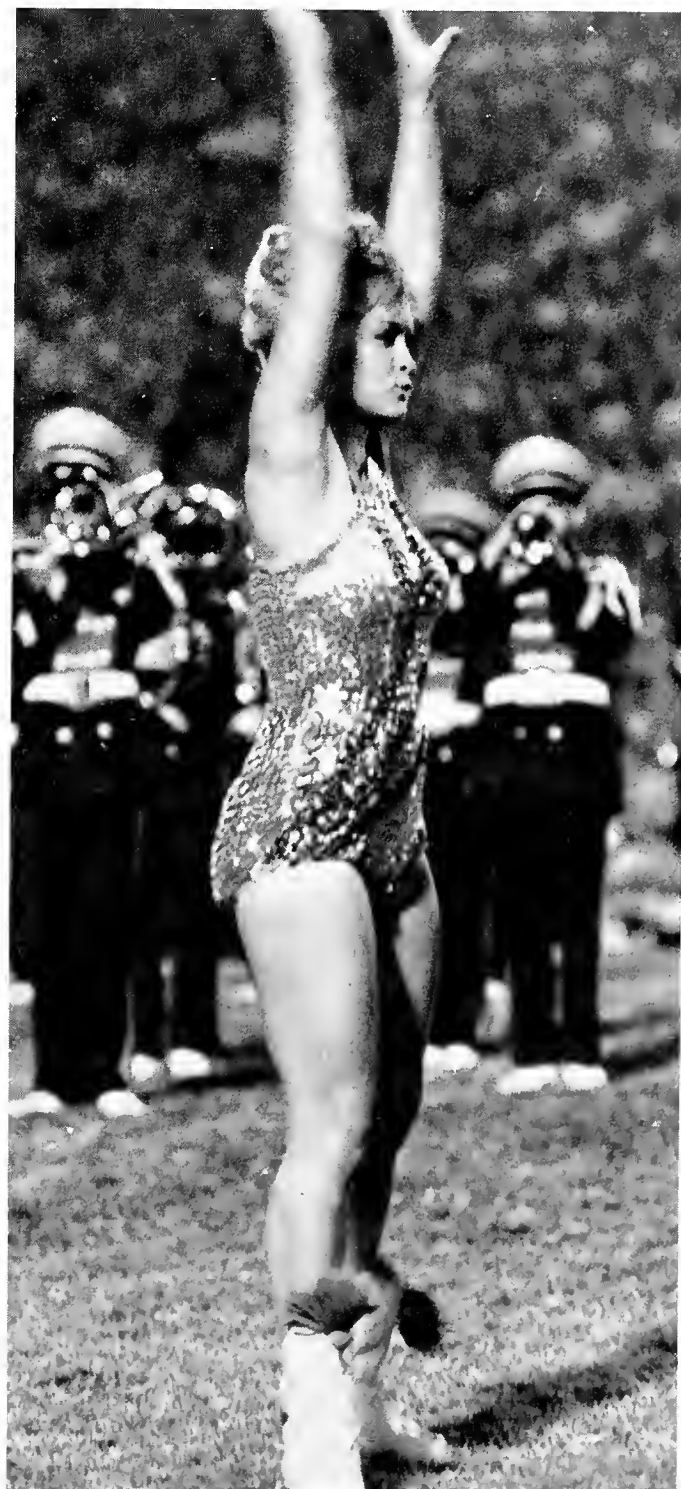

ettes



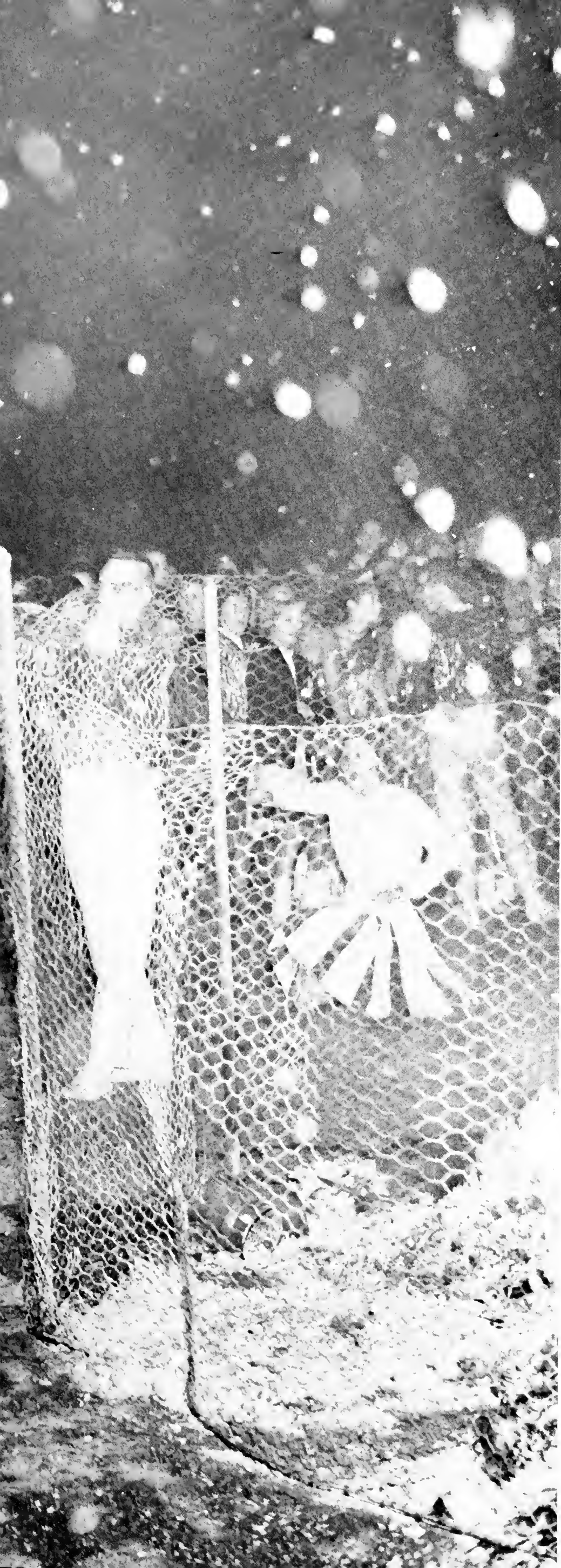

GREEKS



Alpha Gamma Delta was founded at Syracuse University, Syracuse, New York, in 1904. The colors of Alpha Gam are red, buff, and green. The flowers are red and buff roses.

Fall rush in September launched Alpha Gamma Delta in another year full of activities. One of the members was chosen alternate to Homecoming Queen, and three were sweethearts of fraternities. The Alpha Gams are active in campus activities among which are Angel Flight, Pikettes, and Alpha Lambda Delta.

Participation in campus activities does not occupy all of the time of the Alpha Gams. The members and pledges looked forward to planning and giving parties for the children at the Les Passes Center.



Carol Kinser
President



Joan Clement
Vice-President



Gayle Robertson
Secretary



Beth Arnold
Treasurer



Charlotte Allen
 Pat Arendale
 Carolyn Ayeock
 Sandra Baldwin
 Claire Bozeman
 Sara Braekken
 Jane Braswell



Mary Brignole
 Charle Clark
 Sonia Clark
 Judy Conger
 Barbara Cook
 Gay Cox
 Bonnie Dondeville



Marilyn Golightly
 Connie Greenfield
 Linda Haskell
 Dianne Hieks
 Natalie Howard
 Mary Jo Humphrey
 Diane Jetton

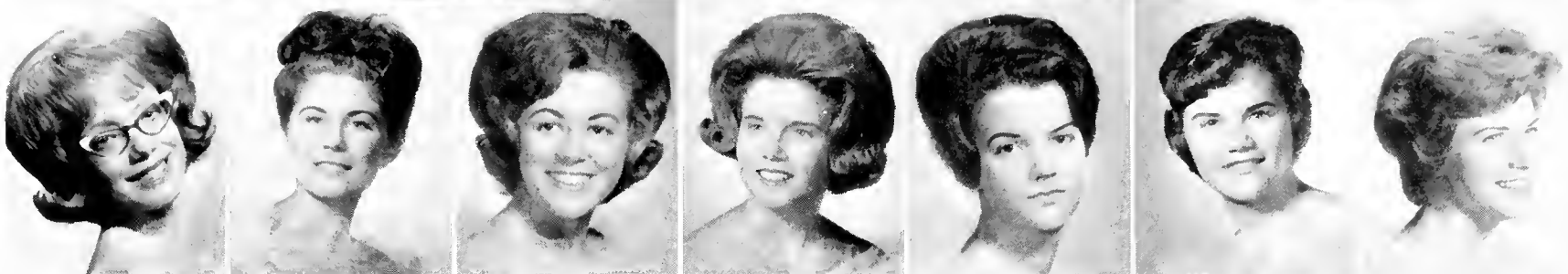

Ellen Jones
 Kay Frances Jones
 Dot Jordan
 Dianne Kellet
 Sherry Ledbetter
 Susan Lee
 Linda Long



Janice Long
 Nancy Madison
 Gwen Malone
 Betty Marshall
 Ouida Marshall
 Linda Martin
 Mary McCalla



Jean Meadows
 Ann Milton
 Ginger Mothershed
 Phyllis Murphy
 Sondra Noffel
 Janet Rutschman



Suellyn Seng
 Carolyn Smith
 Shirley Smith
 Venita Smith
 Jean Stewart
 Louise Talarico



Dana Thrasher
 Kathy Watts
 Linda Webb
 Beverly Whitten
 Sue Winterburn
 Cecilia Wright





Gamma Beta chapter of Alpha Delta Pi was installed at MSU in 1947. Since then the sorority has shared many honors. In the school year '63-'64 Alpha Delta Pi won first place for the Homecoming Display and had four members selected for Who's Who. Other members were counselors, presidents of two dorms, chairman of the Inter-judiciary Board, Junior Legislature and Supreme Court, Senior Class secretary, cheerleader and members of Angel Flight. ADPi also claims the Phi Mu Alpha Sweetheart and members in Alpha Lambda Delta, Pi Delta Epsilon, Chi Beta Phi, and Tassel.

In activities within the sorority, there were philanthropic projects, intramurals, and the "Hearts and Flowers" dance.



Diane Ross
President



Pat Joyner
Vice-President



Pam Lee
Secretary



Lynn Easley
Treasurer



Paula Akers
 Fran Anderson
 Judy Anderson
 Carolyn Bazemore
 Carolyn Brindley
 Beverly Brown
 Pam Butler



Paula Cloys
 Patte Corbett
 Patty Corum
 Ann Dowling
 Carol Drake
 Loyce Jean
 Dunkelberger
 Linda Everett



Ava Faquin
 Patsy Fletcher
 Kay Foote
 Elizabeth Freeman
 Elaine French
 Ann Fumbanks
 Mimi Griffith



Barbie Harmer
 Belinda Hart
 Mary Higginbotham
 Mitzi Jones
 Linda Karnes
 Paula Keller
 Vicki Key



Sandra Lancaster
 Lynda Laughlin
 Becky Leach
 Margaret Lewis
 Marion Madison
 Kathy Matthews
 Kitty Mims



Cindy Worley



Glenda Misskelly
 Jean Morrison
 Marcia Murray
 Judy Nash
 Diane Nevill
 Jinna Newton
 Sharon Olds



Camille Overall
 Sandy Pell
 Lolita Pew
 Ruth Ellen Posey
 Sally Quarles
 Susy Ramsey
 Beverly Rieh



Fredricka Robertson
 Sharon Scott
 Sandra Simmons
 Meehelle Strassner
 Carol Teeters
 Diane Turner
 Carol Ann Wilson





Alpha Xi Delta was founded at Lombard College, Galesburg, Illinois, on April 17, 1895. Beta Omega Chapter was organized on the MSU campus in 1949. The pin is a gold Quill.

In late spring of '63, the sorority won May Day and the All-Intramurals Trophy. During the National Convention Beta Omega won the Public Relation Scrapbook award.

In the fall of '63, Beta Omega sponsored a hayride for the pledges, the Mother-Daughter tea, the annual Apple Polish-ing party, a Christmas party, and the Quill Ball.

Winning second place in the Homecoming display contest highlighted the year for Alpha Xi Delta.



Martha Spencer
President



Jo Williams
Vice-President



Jan Tobias
Secretary



Margaret Phillips
Treasurer



Terry Anderson
 Barbara Bannon
 Nancy Behen
 Kaye Parr Billings
 Edyanne Boone
 Kay Bourne



Sherry Brunner
 Frances Buey
 Joan Donald
 Donna Ferguson
 Mary Ann Ford
 Charlotte Freeland



Vicki Gilbert
 Jan Goff
 Janet Graves
 Elizabeth Gullatt
 Lynn Hall
 Joyce Hamilton



Becky Hemingway
 Mary Jane Hillard
 Judy Huff
 Jackie Hunt
 Diane Hurst
 Rozanne Ingalls



Arbadella Jenkins
 Peggy Killough
 Linda Kounovsky
 Margaret Latting
 Carolyn Lewis
 Joan Knight

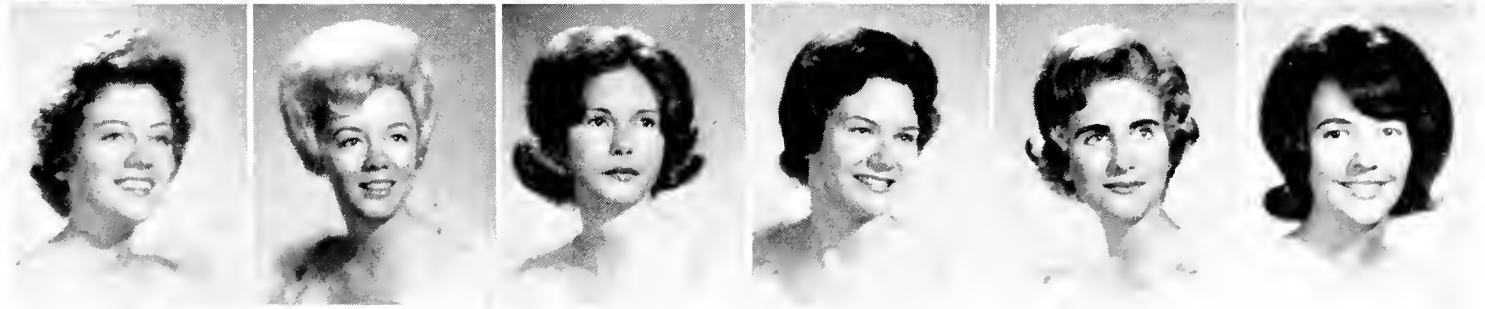

Jolynne Mohundro
 Pat Moody
 Donna Robison
 Ann Puryear
 Tresa Ross
 Nancy Shute



Gail Smith
 Carolyn Stout
 Judy Tate
 Dot Teague
 Ann Thompson
 Peggy Walker



Bunny Watson
 Diane Wiggins
 Gay Wilfong
 Sandy Winn
 Diane Worthington
 Beverly Yancy





Alpha Phi was first established in 1872 at Syracuse University, Syracuse, New York. At Memphis State the members of Delta Lambda chapter strive to uphold high ideals of womanhood.

In 1902 Alpha Phi called the first intersorority conference which was later to become the National Panhellenic.

Since colonization in October of 1962 the Alpha Phis have been active in many campus activities. Following rush, members participated in Big-Little Sister week, Derby Day, and Homecoming. Members have served as dormitory officers, counselors, and are officers of clubs.



Sally Thorn
President



Kitty Robbins
First Vice-President



Ginny McQuirter
Second Vice-President



Cheryl Murphy
Secretary



Jo Ann Allen
 Cathie Breeding
 Linda Burleson
 Gerre Cimino
 Clare Campbell



Jo Ann Cooper
 Diane Davis
 Pat Dodd
 Josie Garrone
 Anita Jo Horner



Judy Jenkins
 Carolyn Johnson
 Mary Johnston
 Carolyn Key



Carole Livingston
 Jean Martin
 Fay Moxley
 Elizabeth Peete



Linda Rogers
 Kay Sargent
 Claudia Smith
 Ann Wall





Gamma Phi Beta was founded in 1874 at Syracuse University, Syracuse, New York. Gamma Alpha chapter was established on the MSU campus on March 15, 1958.

Members and pledges have brought honor to the chapter by being selected to membership in Alpha Lambda Delta, Tassel, and various other honoraries, and serving as class officers, SGA members, dorm counselors, Panhellenic officers. Others were honored in Who's Who.

In addition to our intellectual and cultural endeavors, Gamma Phi Beta functions as a unique social organization. Pledge-active dinners, the senior luncheon, Derby Day, All-Sing, Follies, and Homecoming are events on the social calendar. The Pink Carnation Ball highlights the year.



Emmy Rea
President



Ann Strow
Vice-President



Diane Fletcher
*Second
Vice-President*



Betty Ashbridge
Treasurer



Jill Anderson
Linda Arnold
Judy Arthur
Mary Atkinson
Edna Barham
Amy Lou Billbrey
Jean Boutwell



Betsy Brown
Sandra Brown
Donna Kay Byrd
Lynn Chamnes
Ann Cope
Lynda Curtis
Janie Decourley



Connie Dominiomi
Terry Downs
Sue Freels
Diane Gates
Dixie Ginn
Sylvia Golladay
Sandra Graham



Patty Haines
Beverly Hall
Carol Howell
Linda Fuller
Linda Jones
Carolyn Kell
Kay Key



Barbara Long
Barbara Lutton
Betty McCoy
Melody Meeks
Sharron Morlan
Carol Pike
Rochelle Randlett



Laura Rea
Brenda Renfro
Betty Robison
Linda Scott
Sue Shannon
Trudy Short
Barbara Skutt



Beverly Smith
Wanda Smith
Jane Solomon
Laura Spooner
Wanda Sweeney
Barbara Tansey
Marian Tansey



Sheryl Tucker
Peggy Waldron
Kay Watts
Diana Webb
Lane Wilkinson
Betty Winhusen





Delta Zeta was founded in 1902 at Miami University in Oxford, Ohio. Gamma Iota chapter was installed at Memphis State in 1947. Old Rose and Vieux Green are the national colors, and the flower is the Killarney Rose.

The annual Rose Petal Ball and the Founders' Day Banquet highlighted DZ's social events for the year. DZ was proud to have this year's Sigma Chi Derby Doll as well as having one of its members receive the national DZ award for "Outstanding Junior Girl." Delta Zetas have participated in many campus activities, including Panhellenic President, SGA officers, Tassel President, and Associate Editor of the Tiger Rag.



Donna Morris
President



Gloria Ervin
Vice-President



Ann Liberto
Secretary



Julie Taylor
Treasurer



Anita Accardi
 Judy Austin
 Nancy Bailey
 Cricket Baker
 Charlynn Ballew
 Gail Bishop
 Jane Bobo



Teresa Boland
 Jan Brimer
 Sherri Butler
 Sidney Campbell
 Ye Lynda Clifton
 Connie Cochran
 Bettye Dillon



Dee Dotson
 Betty Ann Duke
 Carolyn Ervin
 Kaye Ferguson
 Claire Foote
 Wanza Gooch
 Beeky Halbert



Sharon Hill
 Ann Howe
 Judy Hury
 Linda Ingram
 Martha Jackson
 Judy Johnston
 Martie Karow



Dee Lee
 Gail Mitchell
 Mildred Musgrave
 Donna Jean Newman
 Carolyn O'Briant
 Elizabeth Odom
 Valerie Oehm



Patte Gail Oliver
 Jane O'Neil
 Mary Lois Porter
 Sherrie Price
 Patsy Quick
 Amy Rose



Carolyn Schwam
 Gail Seebode
 Stephanie Smithey
 Jane Snow
 Ann Taylor
 Ginger Toombs



Carolyn Trusty
 Lyn Welch
 Betty Wells
 Marsha Wilkinson
 Marilyn Winn
 Jane Wright





Pi Beta Phi, the first national fraternity for women, was founded at Monmouth College, Monmouth, Illinois, in 1867.

The pledge class of Tennessee Delta chapter began the year with a bang by placing second in Derby Day and capturing first alternate to Miss Capri. Pi Phi has shown its versatility through the wide range of honors won, including Homecoming Queen, ROTC Queen, MSU cheerleader, Majorette, Miss Tennessee, Miss Memphis, and Sig Ep Calendar Girl. Campus leaders are: secretary of the Freshman Class, President of Orchesis, Greek Editor of the DeSoto, secretary of the dorm, Treasurer of Panhellenic, and president of the Spanish Club. Two members were selected to Tassel and Who's Who.



Patsy Hall
President



Sylvia Thayer
Vice-President



Bobbie Morrow
Secretary



Pamela Wheeler
Treasurer



Liz Alsbrook
 Judy Bee
 Ann Barbour
 Pam Beaver
 Connie Bjorklund
 Ann Bowers
 Diane Brock



Jacque Brothers
 Sherry Busby
 Ruthie Chapman
 Phylis Crews
 Pam Crowder
 Eleanor Dickey
 Carolyn Dornblaser



Donna Duke
 Peggy Faquin
 Pam Fuchis
 Marelise Gallina
 Carla Gates
 Becky Goodwin
 Molly Goodwin



Cheryl Green
 Betty Hall
 Sue Holloway
 Joyce Jackson
 Margaret Jackson
 Robin Jennings
 Julie Johnson



Kay Kelley
 Vee Kelly
 Nancy Kennon
 Sudy Ki-ner
 Mary Lou Lancaster
 Ginger Lansford
 Carol Lennie



Tommy Loyd
 Beverly Mayer
 Carol Mays
 Kiki McAnespie
 Pat McAnespie
 Scotty McPheeters
 Helen Moore



Pat O'Dair
 Renie O'Haver
 Barbara Overholser
 Margaret Patterson
 Joan Poston
 Maribeth Roach
 Ann Robinson



Linda Sandberg
 Dodie Santi
 Rita Santi
 Sandra Schooler
 Geyer Schorr
 Susan Shankle
 Linda Simmons



Pamela Simmons
 Harriet Smith
 Susan Smith
 Phoebe Sorrells
 Cissy West
 Patsy West
 Sue Williams





The Alpha Phi Chapter of Sigma Delta Tau was established on the MSU campus in 1962.

During its second year on campus, Alpha Phi has had a well-rounded program of activities. The pledge party, Hawaiian Luau, was the highlight of the semester. Dinner meetings and participation in Intramurals kept sisterhood ties strong. For more fun, the pledges of Alpha Phi chapter entered in the Sigma Chi Derby Day contest and placed fourth. Every competitive contest proved to be enjoyable for each member of Sigma Delta Tau.



Helene Buderman
President



Sally Goodman
Vice-President



Charlotte Herman
Secretary



Susan Penchan
Treasurer



Freda Cohn
Kathy Goldstein
Rosalyn Goldstein



Sharon Grossberg
Harla Kaplan
Judi Langer



Sharon Rose Messinger
Carol Pressman
Margaret Schmitzer



Gail Slodov
Eileen Sternberg





Sigma Kappa was founded in 1874 at Colby College in Waterville, Maine. Beta Xi chapter was organized on MSU's campus in 1947. The flower is the violet, and the sorority's colors are lavender and maroon.

An informal dance, a big-little sister banquet, a Christmas party, the Founders' Day banquet, and the annual formal were included on the sorority calendar this year.

Sigma Kappa was also well represented on campus this year with three members in Angel Flight, several club members, two varsity cheerleaders including the squad captain, a majorette, a fraternity sweetheart, and members in several honoraries. Capturing first place in the annual DZ follies climaxed a good year for Sigma Kappa.



Sandra Shaw
President



Susan Koch
First Vice-President



Ann Voss
Second Vice-President



Billie Jeanne Baxter
Treasurer



Sherry Adler
 Wynne Agnew
 Connie Anderson
 Judy Arnhart
 Diana Bradberry
 Sara Burnette
 Carol Caldwell



Nancy Carmichael
 Jeania Carr
 Dee Carter
 Nancy Clift
 Sandy Colbert
 Carol Cox
 Judy Cummings



Judy Dorman
 Nancy Edwards
 Julie Ellett
 Marcella Ettledorf
 Diane Fellows
 Dorothy Fellows
 Patty Futrell



Gwenne Gillentine
 Alice Gooch
 Altona Harris
 Paula Harwell
 Doris Henderson
 Perry Ann Hill
 Barbara Hood



Donna Essary
 Lynda Hooker
 Jane Howard
 Debbie Mills
 Brenda Jones
 Carol Jones
 Joy King

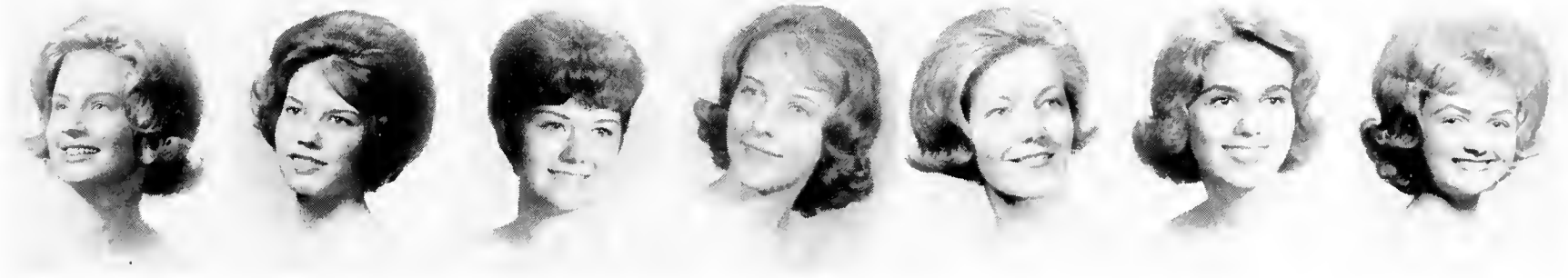

Linda Kinney
 Cherly Lancaster
 Lucy Lindsay
 Janice Moore
 Jane Nash
 Diana Neel



Patsy Orr
 Linda Overall
 Jo Page
 Nancy Parks
 Nancy Perryman
 Dorothy Ramspacher



Carla Strain
 Georgia Strain
 Susan Weatherred
 Mary Dong Weeks
 Judi Wright
 Linda Yarbrough



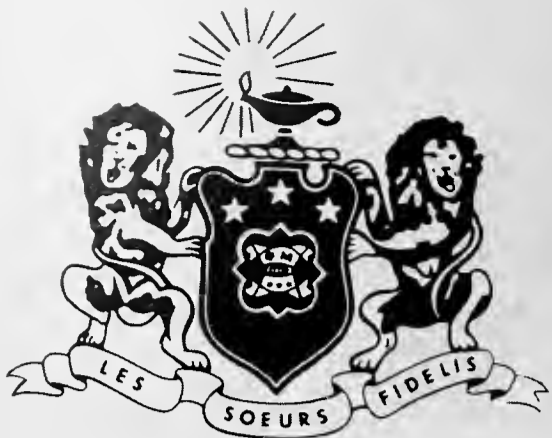

Phi Mu was founded on March 4, 1852, at Wesleyan College, Macon, Georgia, as the Philomathean Society. The flower of Phi Mu is the Enchantress carnation, and the colors are rose and white.

Phi Mu has won its share of honors, among which are offices in SGA, Tassel, and Angel Flight. The Dream Girl of Pi Kappa Alpha, Sweetheart of Sigma Chi, and alternate to Homecoming Queen are also members of Phi Mu. The pledges won the Derby Day Trophy.

Philanthropic work consisted of a Halloween party at the Home for the Aged, and a Thanksgiving basket for a needy family. The social calendar included the Luau Party, and the "Oldies but Goodies" Party for the pledges.



Mary Elizabeth Brock
President



Carole Weir
Vice-President



Rita Burks
Secretary



Pat Bobbitt
Pledge Trainer



Fran Addington
Michelle Adler
Betty Bell
Barbara Boone
Susan Boulware
Gayle Bowen
Suzanne Bowling



Diane Canepari
Delores Cara
Claire Carlson
Jo Carroll
Toni Chiozza
Trudy Church
Peggy Cline



Betty Dixon
Marilyn Eakin
Sandra Gallina
Bettye Jean Garrett
Nancy Hargett
Brenda Hildebrand
Maris Holmes



Rorie Holmes
Barbara Hopper
Jean Householder
Sophie Huie
Terry Hyman
Judy James
Scottie Jordan



Karolyn Kibler
Sheila Massey
Pat McCaslin
Martha McCool
Charlotte McDonald
Patsy McFarland
Sue McNeill



Ann Miers
Linda Millwood
Mary Jane Newton
Martha Pfeffer
Betsy Porter
Marty Prophet
Beverly Pugh



Jo Ann Rafferty
Nita Ray
Ann Roubion
Jeannine Shelton
Angela Solomito
Sharon Solomito
Kathy Split



Dee Stewart
Brenda Stiles
Helen Tatum
Judy Thomas
Martha Underwood
Nancy Wray
Judy Wright



Panhellenic Council



OFFICERS: *l. to r.*: Jo Ann Knight, Secretary; Marilyn Winn, President; Carol Howell, Vice-President.



Standing, l. to r.: Diane Ross ΑΔΠ, Paula Cloys ΑΔΠ, Jo Page ΣΚ, Judy Arnhart ΣΚ, Trudy Church ΦΜ, Mary Elizabeth Brock ΦΜ.
Seated, l. to r.: Sally Goodman ΣΔΤ, Helene Buderman ΣΔΤ, Harla Kaplan ΣΔΤ, Carol Howell ΓΦΒ, Marilyn Winn ΔΖ, Jo Ann Knight ΑΞΔ, Vicki Gilbert ΑΞΔ, Venita Smith ΑΓΔ, Carol Kinser ΑΓΔ, Kathy Watts ΑΓΔ.



Inter-Fraternity Council

OFFICERS: *l. to r.*: Billy Cannon, President; Jim Tooke, Vice-President; Harold Goldman, Secretary; Ron Chesemore, Treasurer.



Standing, l. to r.: Joe Newsom, $\Sigma\Phi E$, John Sullivan, $\kappa\Lambda$, T. J. Pugh, ΣX , Raphael Sher, $\Lambda E\text{II}$, Bill Tatum, $\Sigma\Lambda E$, Rick McCully, $\Sigma\Lambda E$, Don Trotter, $\Lambda X\Lambda$, Bill Tomlinson, $\Lambda X\Lambda$, Jere Glover, ΣX , James Coker, $\kappa\Sigma$, Bobby McMinn, $\kappa\Sigma$.
Seated, l. to r.: Ken Miller, $\Sigma\Phi E$, Larry Campbell, $\kappa\Sigma$, Jim Tooke, $\kappa\Lambda$, Ron Chesemore, $\Lambda X\Lambda$, Harold Goldman, $\Lambda E\text{II}$, Billy Cannon, ΣX , Fred Potts, $\Lambda X\Lambda$, Harvey Middleton, $\text{II}\kappa\Lambda$.



Acacia was founded in 1904 at the University of Michigan. Losing all but five chapters during World War I and II, Acacia has steadily ascended the ladder of prominence and now has forty-six chapters and three colonies throughout the United States. At Memphis State, Acacia was founded on April 27, 1962.

Acacia is now entering its third year at MSU. Its first year was filled with organizational and social activities of a new group. Last year was a real success. Participating actively in the intramural athletic program, Acacia won the championship trophy in bowling. Acacia has officers in the Student Government, honorary societies, and other campus organizations.

This year the chapter will be host to the Sixtieth Anniversary National Conclave to be held in Memphis.



Miss Joy King
Sweetheart



Ken Smith
Venerable Dean



Richard Bingham
Senior Dean



Morris Bingham
Junior Dean



William Hezel
Treasurer



Ken Anderson
Johnny Blackley
Danny Brewer

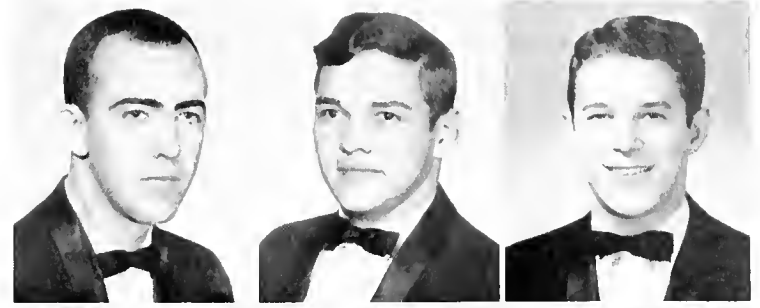

Doug Brewer
Billy Brown
Clarence DeVaughn



Mike Driscoll
Jimmy Epps
Sammy Fisher

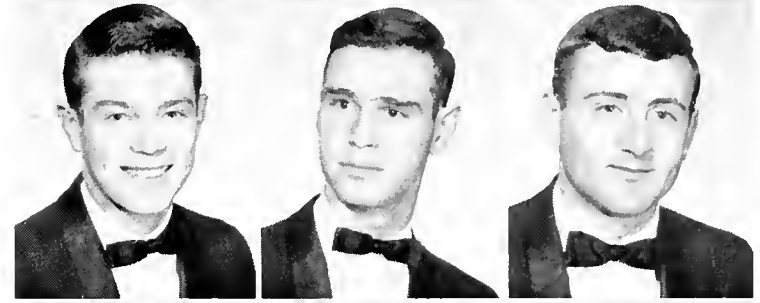

Bill Franklin
Steve Guarr
Malvin Howe



James Lackey
Richard McGee
John Mummert

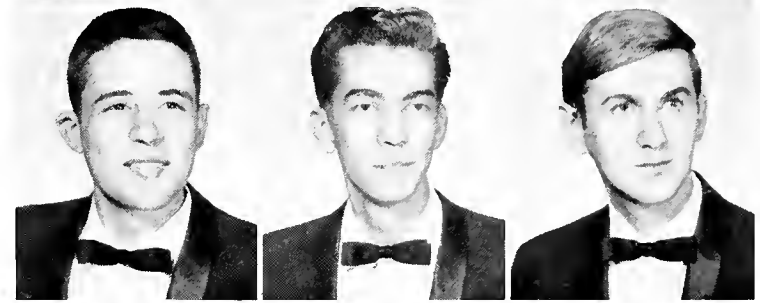

Ron Pierce
Larry Poole
David Rawls

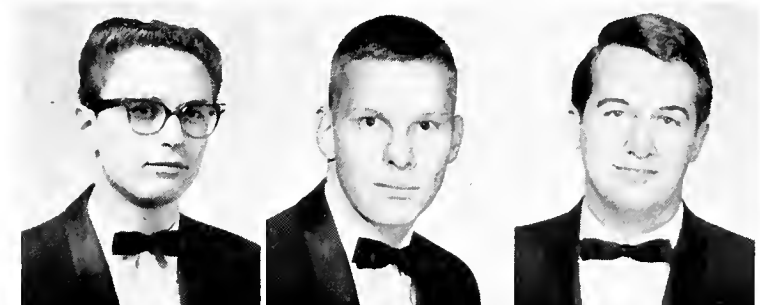

Jerry Robbins
Tommy Smith
Dennis Snell

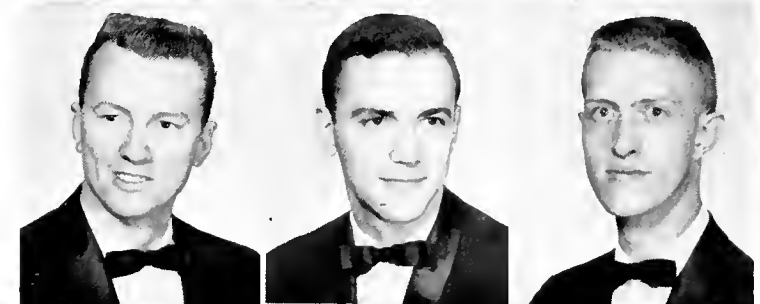

Steve Stone
Bill Thomas
Talmadge Tutor
Ron Williams





Kappa Alpha Order was founded on September 21, 1865, at Washington and Lee University, and Gamma Gamma Chapter was installed on the Memphis State Campus on October 2, 1948. The order, as a whole, now has over sixty thousand members in eighty-five chapters.

KA's are well represented on this campus with the President of the SGA, Sophomore Class, Vice-President of the Junior Class, Business School Legislator, AFROTC Wing Commander, President of Pre-Law Society, IFC Vice-President, and IFC "Man of the Year."

Socially, the Old South Ball, America's largest college Fraternity Party, Sharecropper's Ball, and Black and White Ball were highlights of the year.



Miss Carol Kinser
Sweetheart



Jim Hobson
President



Sam Wiley
Vice-President

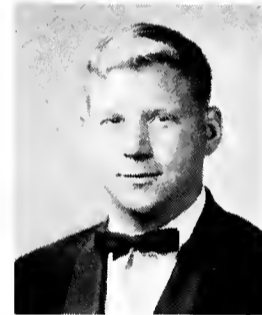

Pat Nichol
Recording Secretary



Tom Winston
Corresponding Secretary



Frank Anthamatten
 Jim Bacon
 Tony Barrasso
 Tom Bazzarre
 Talbot Berry
 Frank Bledsoe
 George Bodamer
 Don Bridges



Jimmy Brigham
 Mike Calliham
 Dick Calliouet
 Hughes Cherry
 Bob Chevers
 Wilbur Crump
 Norman Cntliff
 Bill Darden



Bill Davenport
 Steve Davie
 John Delius
 John Dunavant
 Randy Fields
 Buddy Finch
 Pat Foley
 Robert Fortner



Jim Fowler
 Robert Franklin
 Tom Fristick
 Jimmy Gann
 John Geltosky
 John Harris
 Robert Hasting
 Cecil Hearn

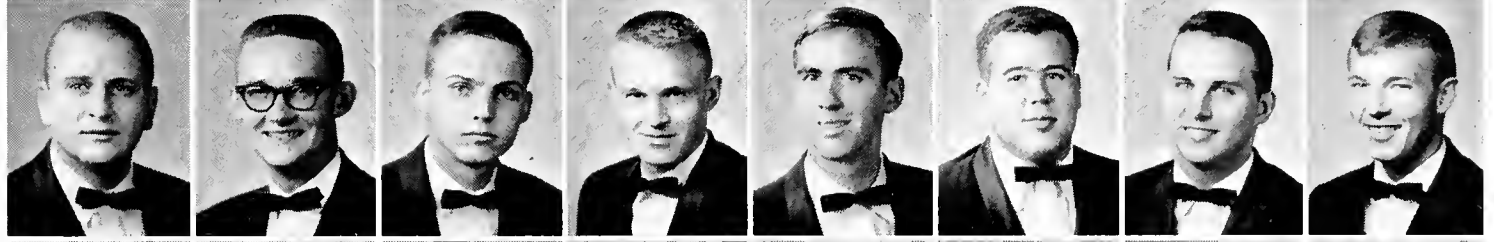

Brooks Hill
 James Hillhouse
 Roger Hopper
 Ronnie Hudson
 Ray Inman
 Jim Jernigan
 Baird Jones
 Stan Justis



Milton Koffman
 J. Farris Link
 Jack Lockridge
 Jimmy Logan
 Everett Long
 Mike Long
 Jimmy Loyd
 Bill Martin

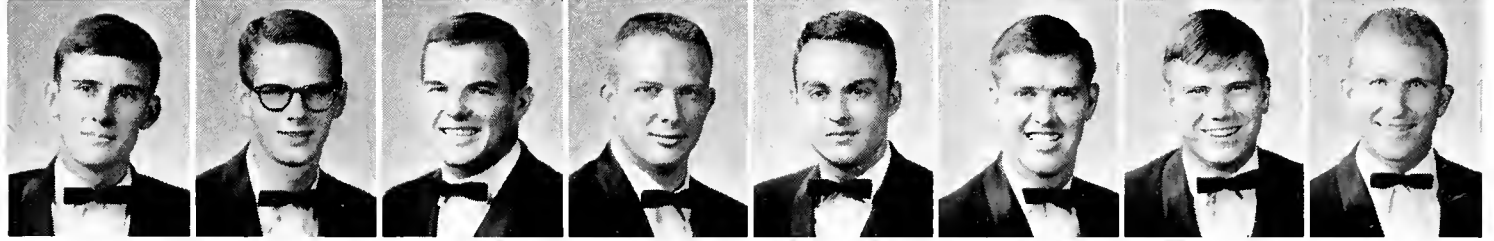

George Martin
 Lewis Martin
 Ken Merchant
 Don McDaniel
 Paul McDaniel
 Mike Nickol
 Harold Nobles
 Jerry O'Dell



Jim Park
 Pat Patterson
 John Pepin
 Louis Pope
 Charles Price
 Robert Quarles
 Jimmy Raines
 Jerome Robertson

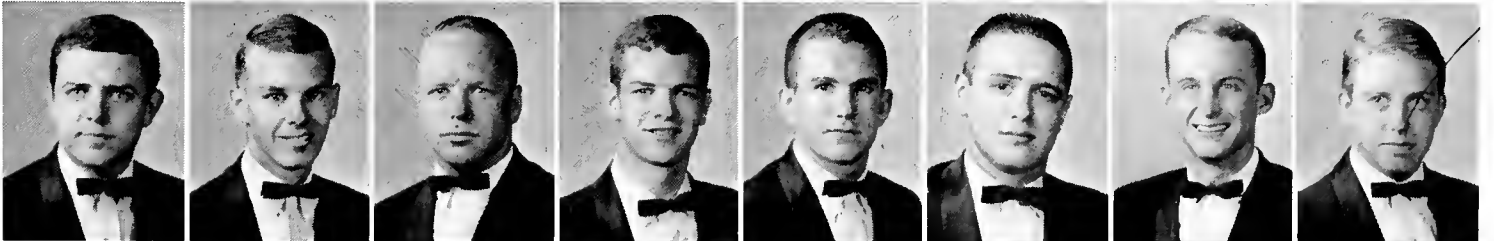

Larry Rogers
 Dennis Rowe
 Steve Sims
 John Hugh Sullivan
 Johnny Thompson
 Jim Tooke
 Bill Vescovo
 Jim Wadlington



Hal Warren
 Billy Webb
 Glen White
 Hal Wilkins
 Kenny Williams
 Charles Willingham
 Bill Young





Our traditional founding dates back to 1400 at the University of Bologna. The national founding was December 10, 1869, at the University of Virginia. Epsilon Pi Chapter was founded on the Memphis State Campus on May 28, 1950. Today there are over a hundred thirty active chapters of Kappa Sigma, boosted by the largest endowment fund of any Greek organization. The colors are Scarlet, Emerald Green, and White; the flower is the Lily-of-the-Valley; and our song, written especially for Kappa Sigma by Hoagy Carmichael, a famous alumni, is "Stardust."

Our main party this year was the celebration of Founder's Day. We were very proud this year of winning the school's "Most Spirited Fraternity" trophy.



Miss Barbara Borum
Sweetheart



Larry Campbell
Grand Master



Everett Medling
Grand Procurator



Sammy Haynes
Grand Scribe



Kenneth Smith
Grand Treasurer



Fred Arnold
 Larry Baker
 Bob Belue
 Arnold Bull
 Wayne Burkhead



Mike Chaille
 Don Clark
 Rick Clark
 John Clinton
 Jim Cohen

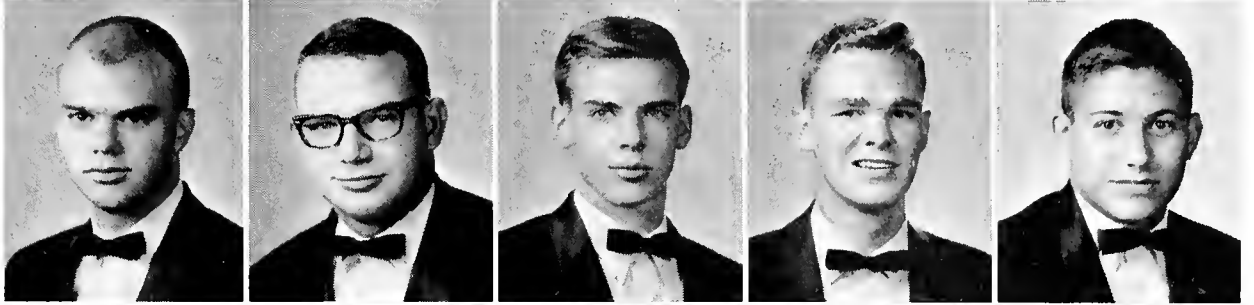

Jerry Coy
 Reece Davis
 Jimmy DeGrant
 David Doten
 Bill Doty

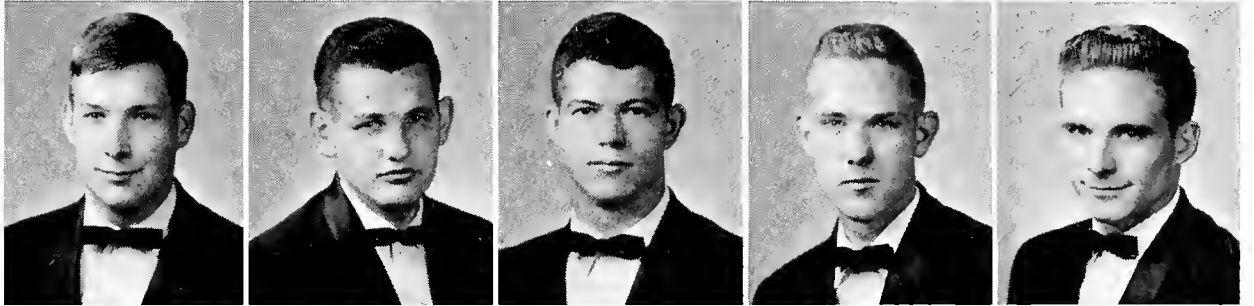

Tom Dunaway
 Fred Elchlepp
 Steve Good
 Dee Huggins
 Raoul Hurley

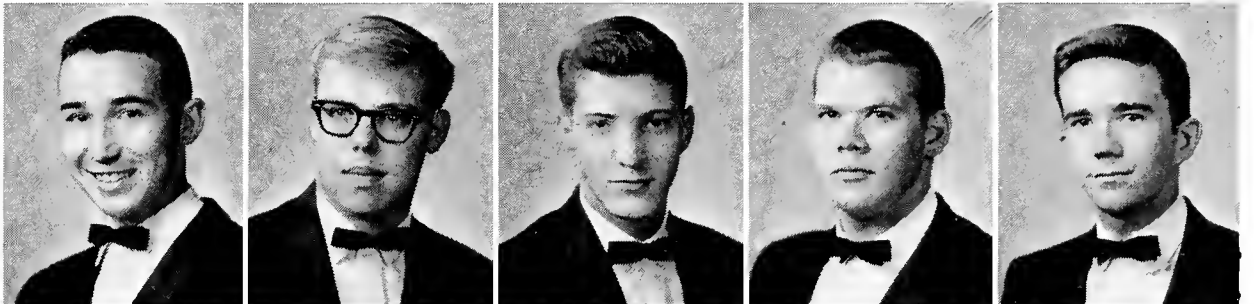

Harvel Jackson
 Art Long
 Rick McCue
 Austin McDermott
 Martin Michael

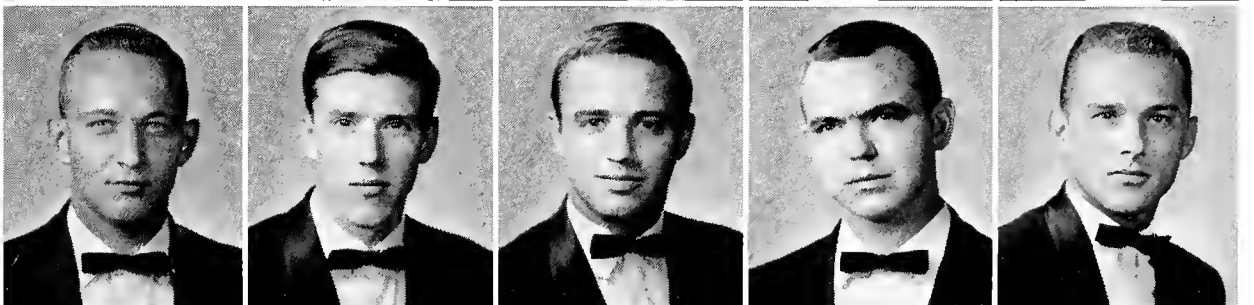

Pat Miller
 Bobby McMinn
 Pete Morris
 Tommy Neill
 David O'Mara

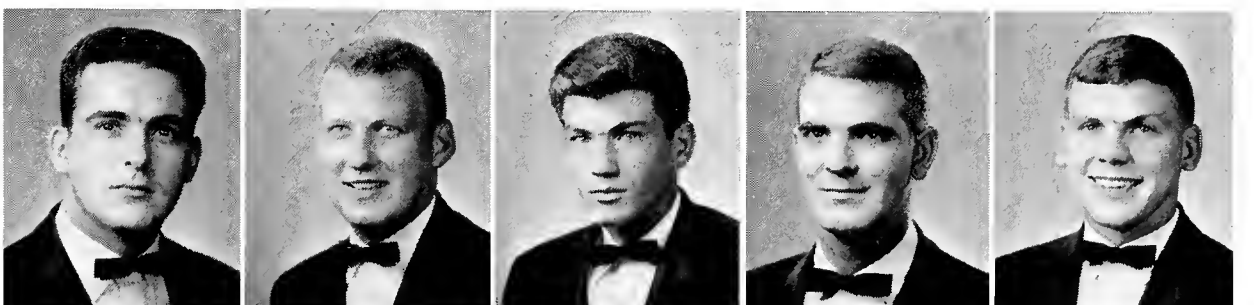

Tim Potts
 Mike Powell
 Bobby Ryan
 Wayne Sams
 Bob Scanland

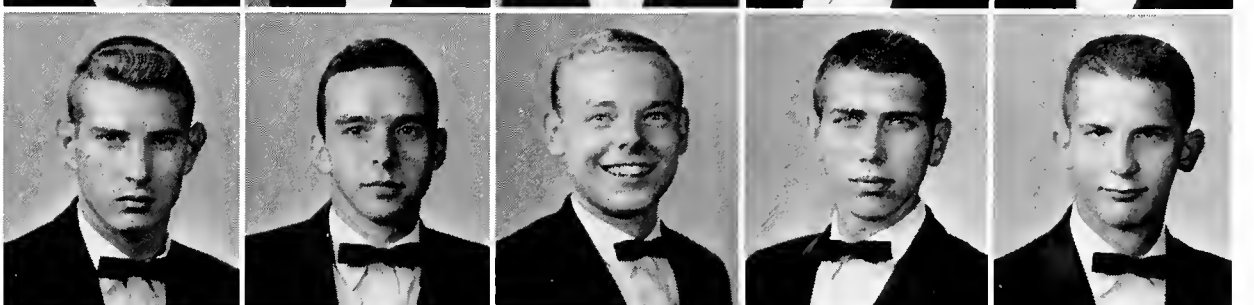

Yogi Scott
 Larry Shurlds
 Larry Sistrunk
 Joe Tiscia
 Tommy Wrenn





Lambda Chi Alpha, Zeta Theta Chapter was founded May 22, 1948. The fraternity was originally founded at the Boston University, November 2, 1909, and presently has a national membership of 85,000, with 153 national chapters. Zeta Theta Chapter has 63 active members.

Our house is located at 3570 Mynders Avenue, and Fred Potts is our current President. "Scooter" Clark serves as Vice-President and Ron Chesemore as Pledge Trainer.

Three of our famous alumni are Al Capp, cartoonist; Harry Truman, former President, and Jimmy Doolittle, Air Force pilot.



Miss Susan Lee
Sweetheart

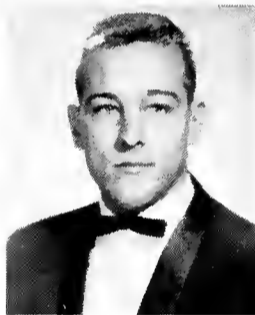

Fred Potts
President



Rodney Clark
Vice-President



Edward Orio
Secretary

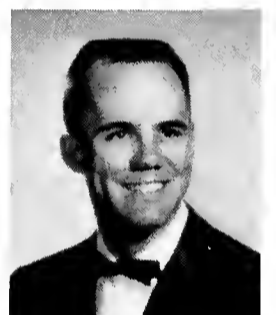

Eddie Halbert
Treasurer



Van Adams
Frank Adeock
Phil Aquino
Lee Ballard
Tom Ballard
Dan Barber
Dennis Batson
John Bernard
Don Blackard

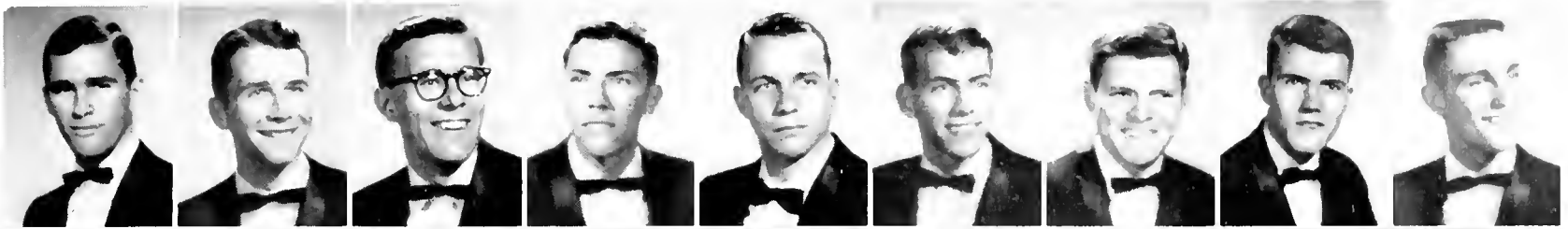

Mike Bookout
Gerald Brandon
Jim Brasher
Rex Brasher
Bill Brewer
Martin Brown
Tom Brown
David Burchfield
Frank Burt

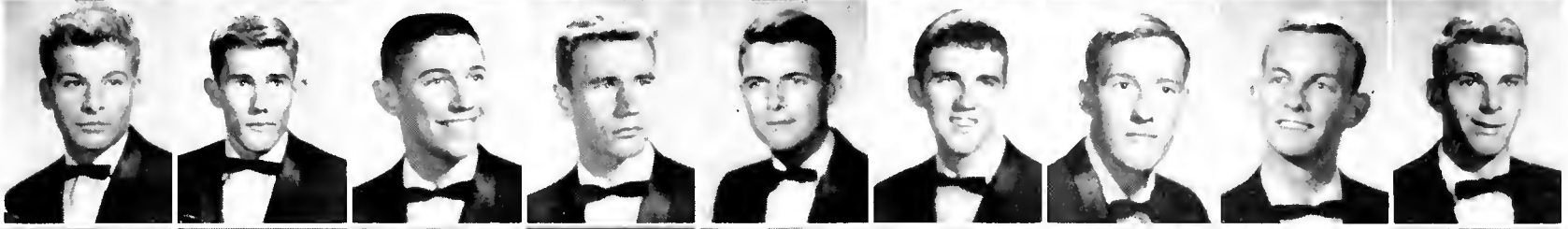

Bob Byars
Jerry Caldwell
Jerry Caudel
Kent Caundros
Ron Chesemore
Bill Clay
Skip Conyers
Elgin Crull
Allen Dabney



Mike Dezonis
John Eckford
Jack Edmonds
Bill Eskew
Ron Ferrari
Mike Fisher
Don Freeman
Gordon Glass
Don Goodman

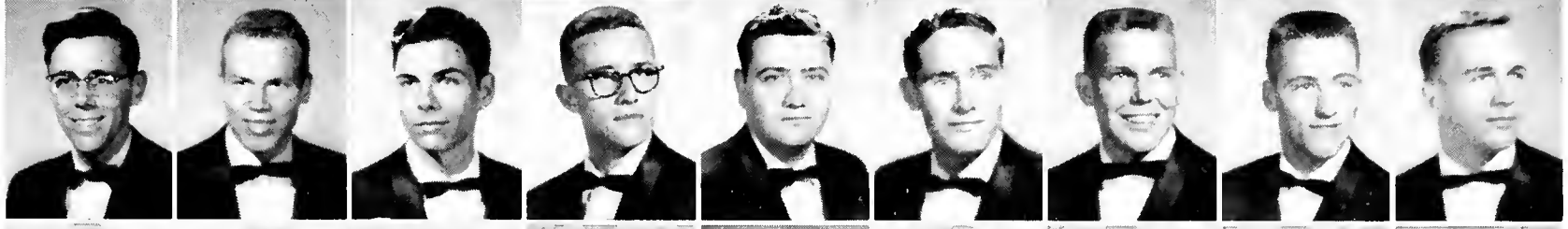

Robert Gossett
William Gossett
Skip Graham
Howard Haire
Jim Hatley
Lynn Hayes
Mike Hines
Jim Hollis
John Huey

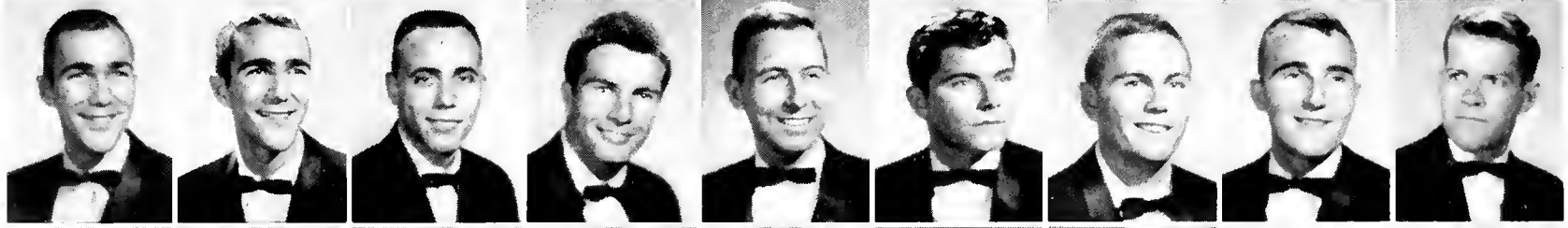

David Johnson
Steve Kasserman
John Lancaster
Chuck Larue
Craig Leake
Boyd Lewis
Mike Malarky
Tommy May
Danny McAdams

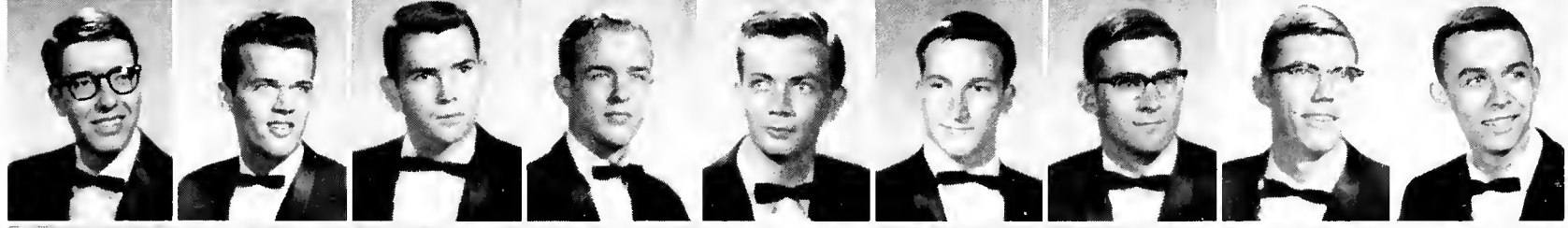

Dave McComas
Lynn McGee
C. A. McGowan
Dennis Medford
Jim Meyer
Bill Moody
Padre Morgan
Barry Niell
Don Norris

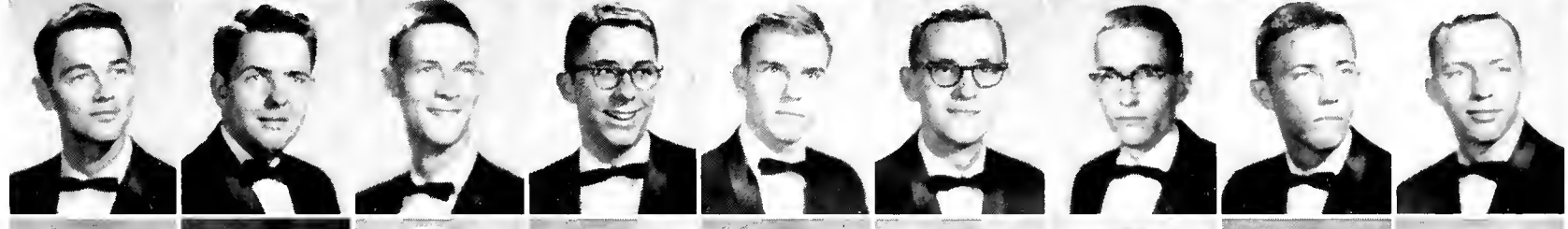

Jim Pakala
Bob Perkins
Tom Perry
Jim Petty
Wayne Powers
Buster Price
Lenny Reed
Kit Rushing
Ken Sartain



Dale Saunders
Jon Scott
Larry Shappely
Cecil Schumacker
John Simonton
Mickey Sims
Scotty Smith
Ken Stalls
Roy Stanley



Shelly Stiles
Louis Street
Charles Tapley
Dan Tate
John Temple
Bill Tomlinson
Paul Tribble
Don Trotter
Joe Vaughn
Lanny Vaughn



Jim Waldron
Eddie Ward
Bob Warren
Britton Warth
Louis Weeks
Ty Weeks
Joe Weller
Byrne Whitehead
Wayne Williams
John Wyatt





Pi Kappa Alpha was founded at the University of Virginia on March 1, 1868. Seventy-nine years later on December 7, 1947, Delta Zeta Chapter was the first national fraternity to be established on the Memphis State Campus. Today Delta Zeta has over 100 active members and is one of over 130 national chapters with a total membership of over 90,000.

At Memphis State Pike is well represented in the Student Government Association, class officers, professional organizations and other campus clubs and organizations. In addition, the Editor of the Tiger Rag, the Business Manager of the Tiger Rag, and the Editor of the DeSoto are also Pikes. In varsity and intramural sports, the Pikes are always a leader. The Dream Girl Ball is the social highlight of the year at which time the Chapter Sweetheart is announced.



Miss Mary Frances Griffith
Sweetheart

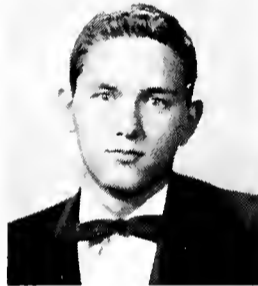

Tom Waring
President



Alan McAdams
Vice-President

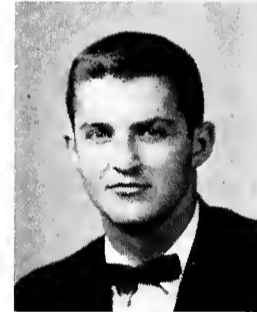

Doug Pera
Secretary



Lee Davis
Treasurer



Gibson Ahlgren
Butch Alford
Doug Anderson
Danny Antry
Billy Banks
Jerry Barber
Vince Barksdale
Carman Bell
Greg Blalack



Ken Blalack
Buddy Boswell
John Brennecke
Johnny Brooks
Phil Brooks
Hudson Brown
Bobby Buchanan
Marty Bullard
Jim Byrd

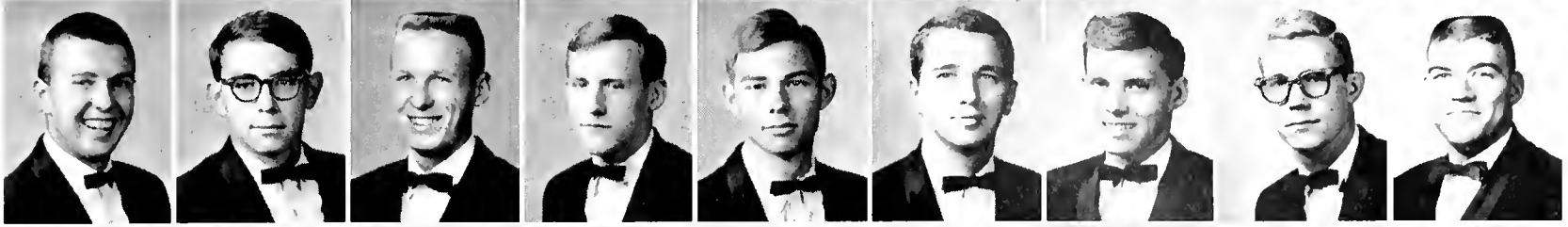

Charlie Calvi
Mike Cianciola
Robert Conrad
Dickie Cooper
Jim Cooper
Steve Davis
Johnny Dickson
Bob Dienell
Charles Emerick

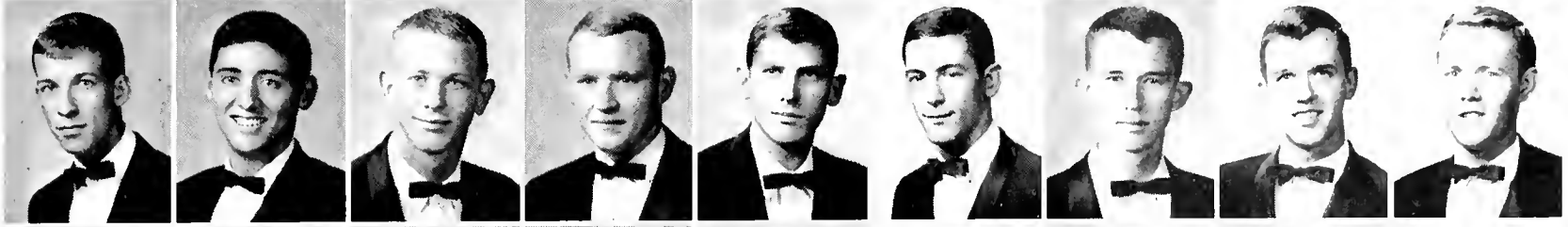

Terry Emerick
Richard Fahslander
Lanny K. Fielder
Barry Fischer
Louie Freeman
Paul German
S. J. Giordano
David Giovanetti
Larry Gossett

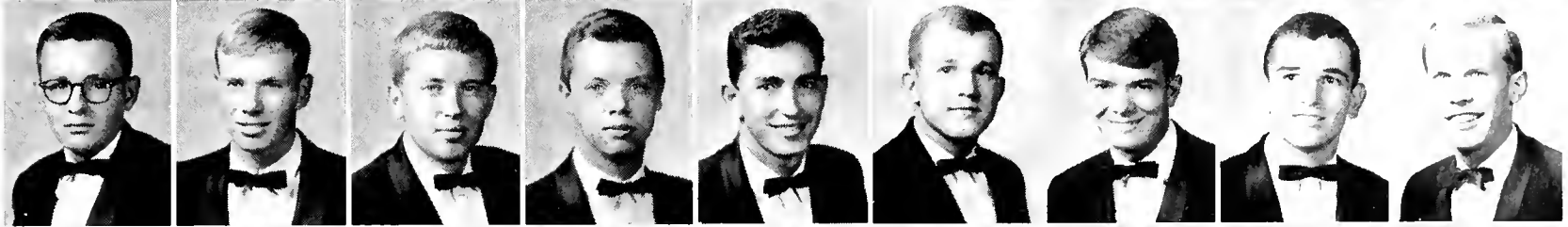

David Grant
Billy Graves
Jimmy Grivich
Billy Grove
Gary Harder
Harry Hargrove
Mike Harper
Al Hollingsworth
John Houseal

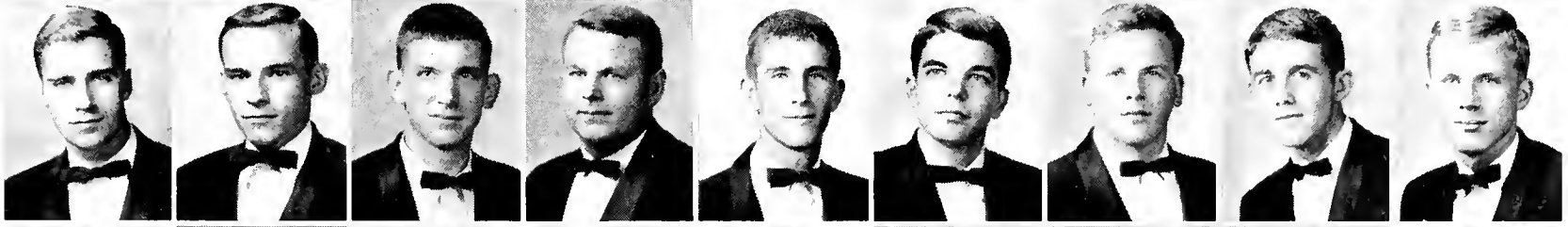

Gary Howell
Gene Johnson
Wayne Johnson
Dave Kaiser
Charles Kelly
John Kinsel
Larry Kirkland
Al Krastins
George Kuykendall

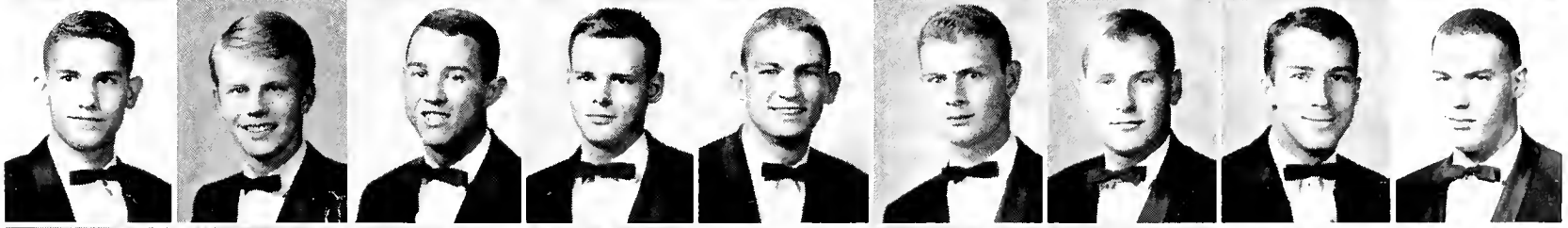

Jim Lamb
Bob Long
Richard Love
Johnny Lynch
Patrick Maher
Bobby Manuel
Jerry Maroon
Harvey Middleton
Jerry Mitchell

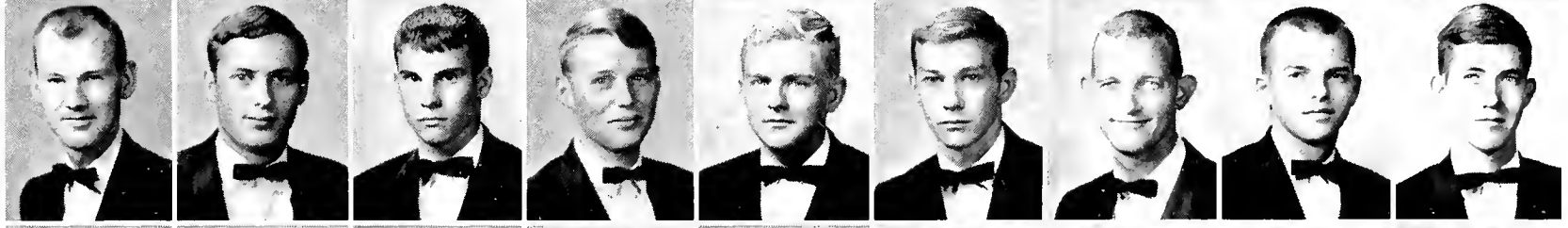

Thomas L. Moore
Danny Morelock
Charley Mullins
Conkey Nevill
Charles Nowlin
George B. O'Haver
Merrill Parks
Rick Phillips
John Poag

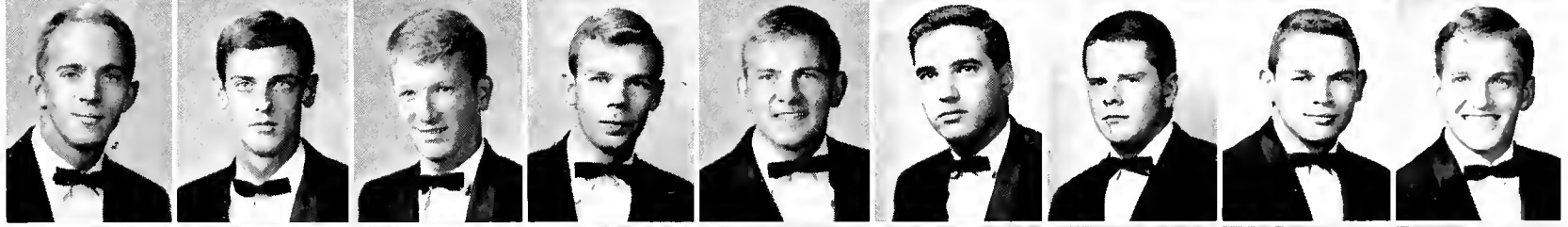

John Poole
Jere Prescott
Billy Reid
Gary Russell
Jim Ryland
Johnny Sampietro
Pete Sampietro
Bud Scott
Donald Scroggins



Eddie Segerson
John Simank
Tim Skaarer
Fred Smith
Al Spivey
Tommy Stephenson
Mike Stewart
W. A. Stewart, III
Albert Stroud

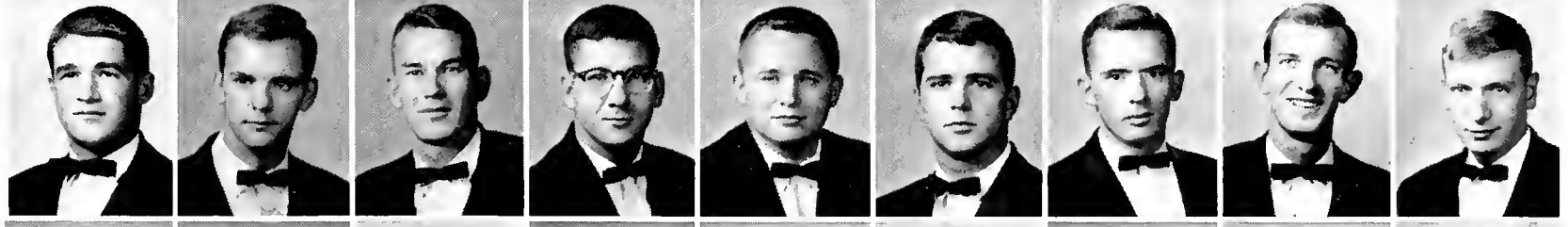

Rick Summers
Frank Tapp
Paul Townsend
David Van Hoozer
Russell Vollmer
Bill Walsh
Tom Watson
Paul Wenzler
Jimmy Woodard
Charles Woodbury



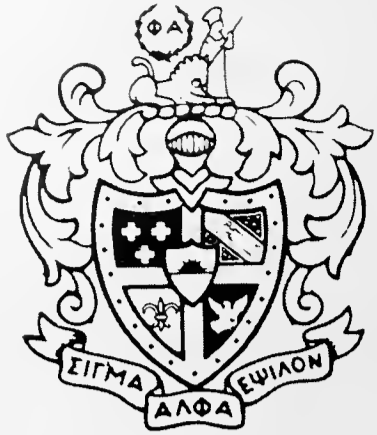

Sigma Alpha Epsilon was founded at the University of Alabama on March 9, 1856, as the first Greek letter fraternity, but since the Civil War the fraternity has grown to more than 140 chapters with a total membership of more than 120,000 members — the largest fraternity in the United States.

Locally, the chapter — Tennessee Sigma—was established at Memphis State University in the fall of 1953. In the past years SAE has established itself as one of the leading fraternities on campus. Some accomplishments include first place in DZ Follies for five years in a row, many officers in campus politics, and outstanding representation in all campus sports.

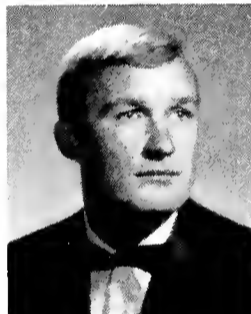

Bill Tatum
President

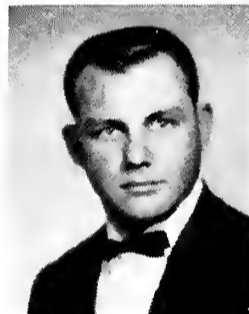

Chuck Clark
Vice-President



Burton Newman
Treasurer



Jack Rochelle
Secretary



James Adams
James Addington
Marvin Aikens
Mike Arault
Lloyd Ashley
Bill Baker
Bordy Bell
Robert Boggess
Skippy Bolton

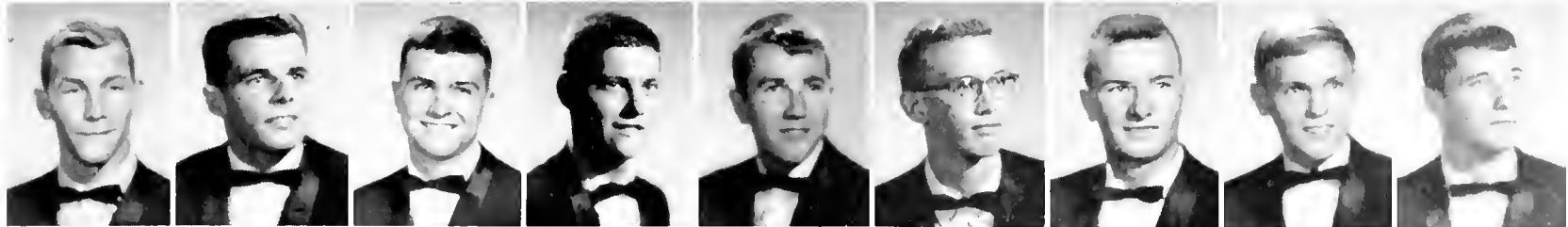

Dickie Bruer
Eddie Burks
Kenneth (Pete) Carmack
Joe Carney
Carl Carson, Jr.
Ruben Chandler
Doyle Childress
Michael Coleman
William Cooper

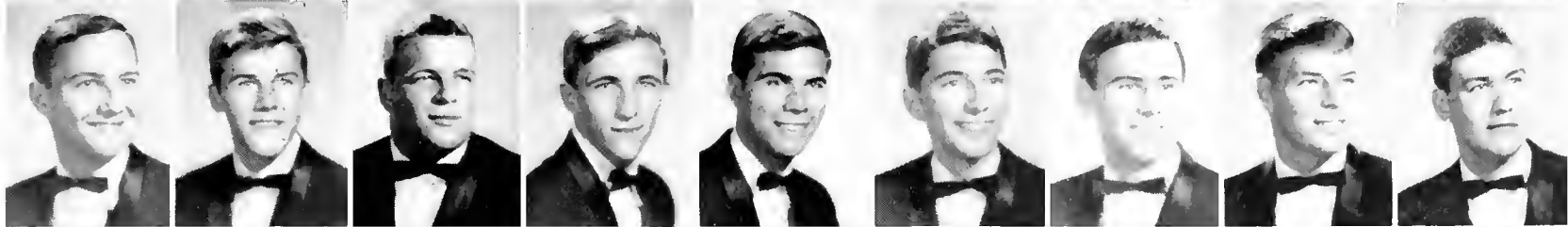

James Cruthirds
Robert Darnell
Dick Dewees
Douglas Dickens
Frank Donato
William Dotson
William Dover
Spence Dupree
Johnny Erwin

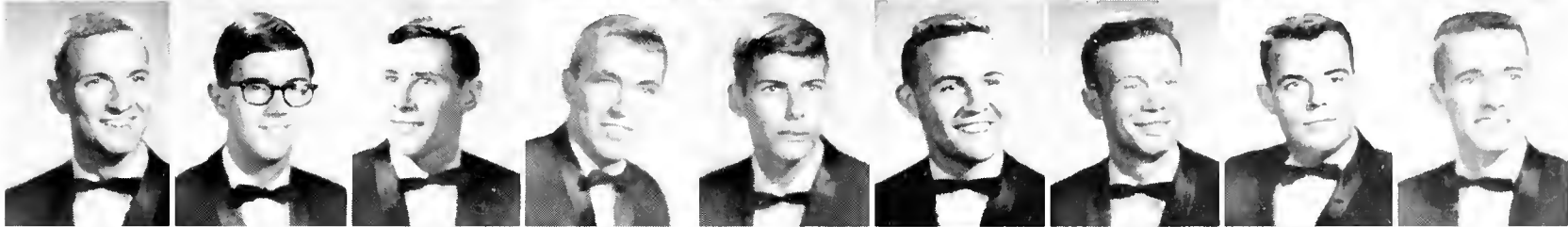

William Evans
Mason Ezzell
George Graflund
Edgar Greeve
Ronnie Grisanti
Billy Gullett
Hal Hadden
Ralph Hamilton
Tommy Hanlon

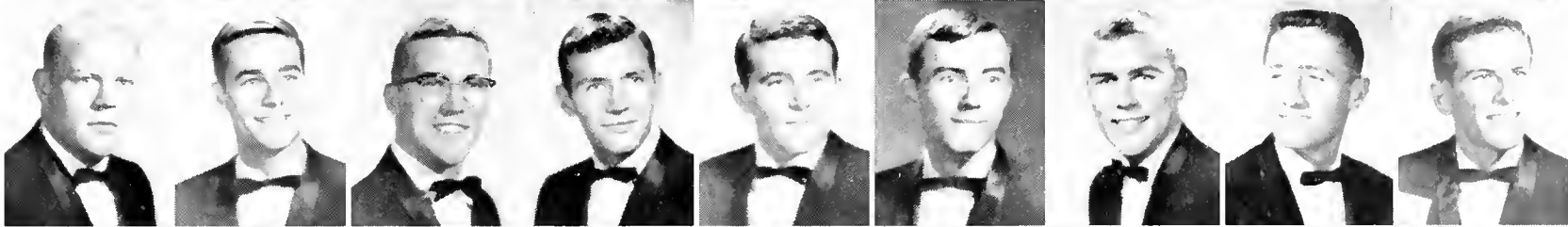

Tommy Hettinger
Van Hill
David Howard
Jamie Isaacs
Jim Joest
Stan Jolley
Charles King
Johnny Kirkland
Joel Laney

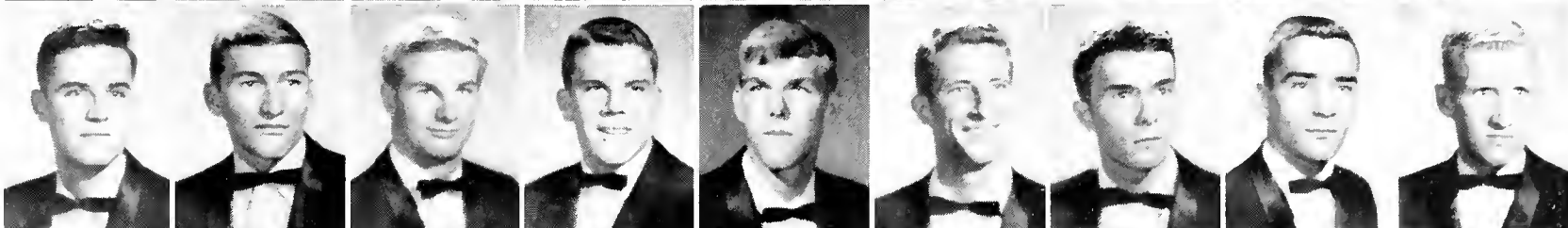

Robert Laney
Bubba Lawing
Russell Lindsey
Roy Mallady, Jr.
Edward Manning
Tommy May
Joseph McCormack
Richard McCully
Bob Mills



James Mogrige
Val Mohler
George Moore
Warner Moore



James Moseley
William Myers
Chip Neville
Robert Neumann
Walter Padgett
Kennedy Perkins
Paul Pettit
Bob Pleasants
Hubert Pulley

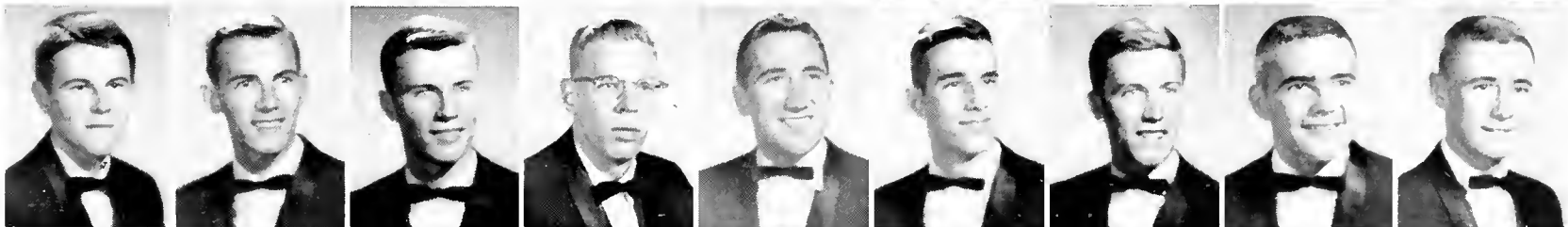

Patrick Quan
Ira Reese
Michael Robinson
Buddy Rogers
Donald Rogers
Butch Rose
Jim Roubion
Michael Sampietro
Lanny Saunders

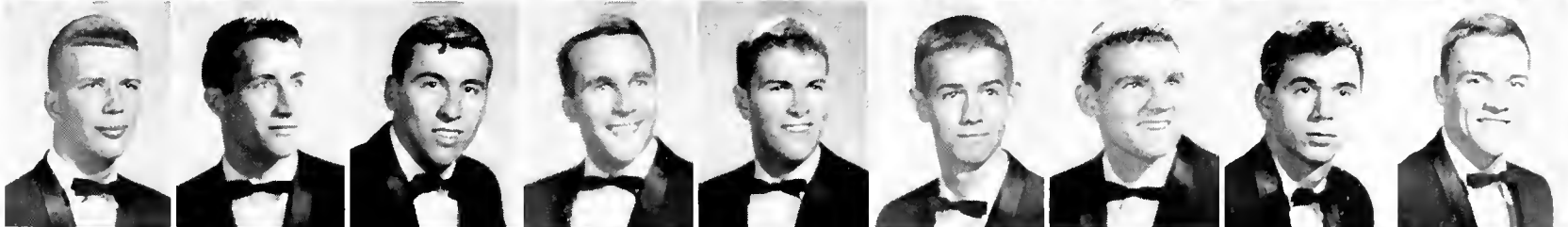

Robert Sheffield
Skip Simonton
Michael Smith
Gordon Stevens
James Thompson
Reuben Thompson
Jack Tobias
Peter Van Epps
Johnny Vaughn



William Viar
John Watson
Jimmy Joe Welch
Lee Wiener
Leroy Wilder
Keith Wilkens
Charles Williams
Jere Williamson
Burke Wilson

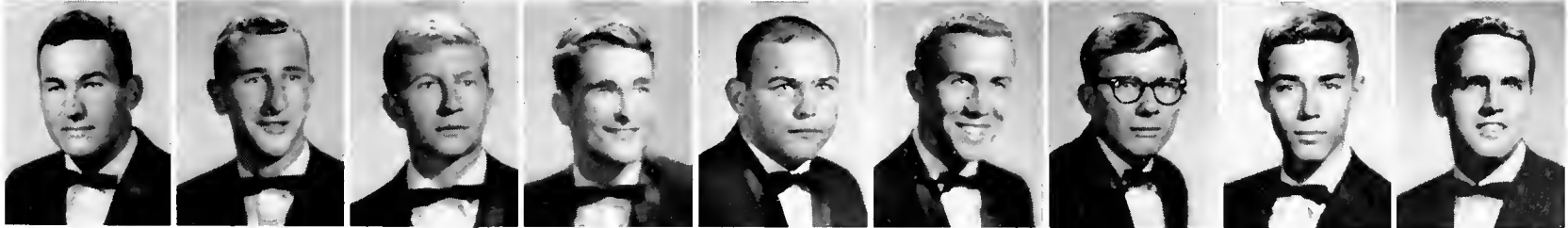



Sigma Phi Epsilon is proud of its past accomplishments and looks toward the future in bringing more honor its way.

In the field of athletics, trophies were won in bowling, volleyball, basketball, softball, golf, and tennis. In leadership Sig Eps belong to and hold offices in many clubs, Senior class, S.G.A., and professional and military organizations.

Not to be overlooked are the many social events during the year. Open houses honoring each sorority prove most successful. The French party and Frontier party are the annual costume socials. The beautiful Queen of Hearts Ball, which has received national acclaim, is held in the spring and brings to a climax the social year.



Miss Carolyn Smith
Sweetheart

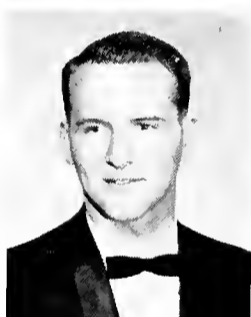

Kenneth Miller
President



Charles Bastnagel
Vice-President



Robert Holder
Secretary



Ted Watts
Comptroller



Jim Allbritten
 Jim Baker
 James Blanco
 Leon Bone
 Bob Cockrell



Bill Coles
 Tom Craven
 Doyle Crook
 Perry Davis
 James Faust

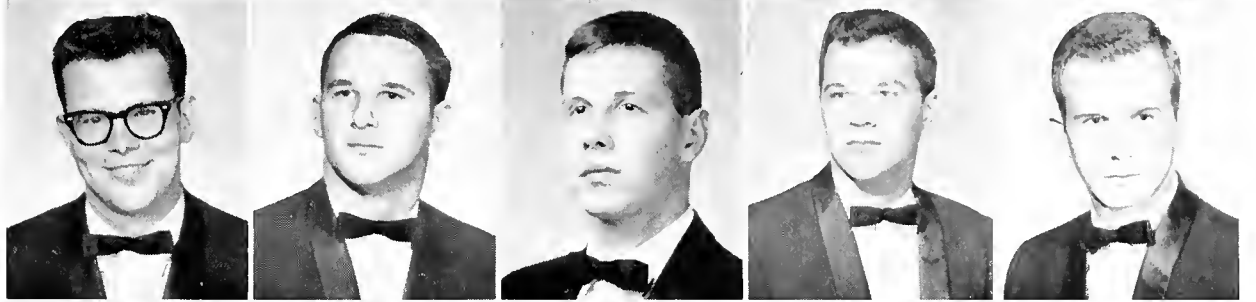

Eddie Gamble
 John Gamble
 Jim Hartwell
 Ron Haskell
 Wayne Hattaway



Jim Henion
 Jimmy Henry
 Jerry Hinton
 Mike Holloman
 J. B. Horst



James Hurley
 Mike King
 Michael Long
 Marshall Luton
 Randy McNally

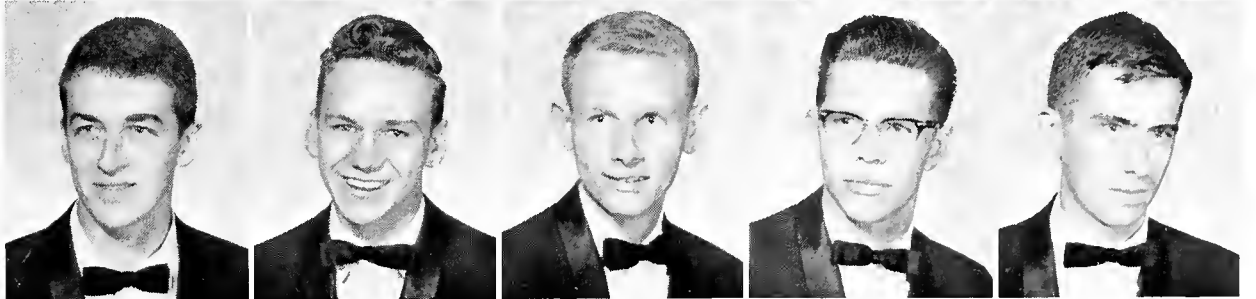

Mike McQuiston
 Danny Newsom
 Joe Newsom
 Marcus Norton
 Allan O'Neal
 Tom Pierce



David Rea
 Jim Reynolds
 Jim Robbins
 Sam Sammons
 Larry Sims
 Dan Tacker

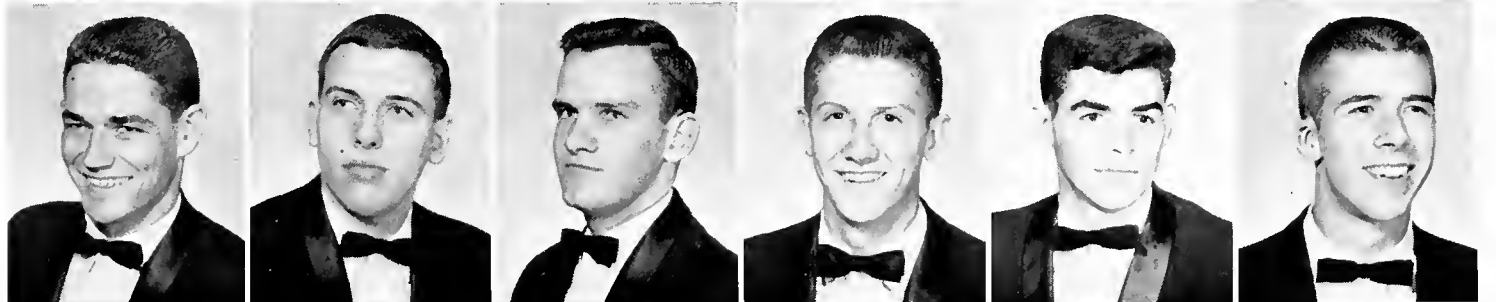

Don Tanner
 Bob Tilton
 Jack Weatherly
 Andy White
 Stan Williams
 Turner Wingo



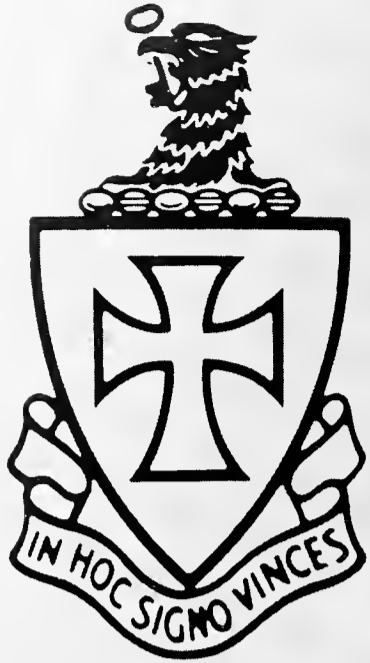

Sigma Chi is one of the oldest social fraternities. Founded in 1855, she is a member of the Miami Triad along with Phi Delta Theta and Beta Theta Pi. Sigma Chi is also one of the largest fraternities with over one hundred thousand initiates and 135 active undergraduate chapters.

Epsilon Kappa, the Memphis State Chapter, has been on campus since 1954, and is located on the corner of Mynders and Brister.

The Chapter has received recognition in several areas this year some of which are first place in Homecoming Displays, first place in Bowling, second place in School Spirit and Pledge Schuh becoming MSU's first All-American.



Miss Scotty Jordan
Sweetheart



Thomas J. Pugh
President



Gene Higginbotham
Secretary

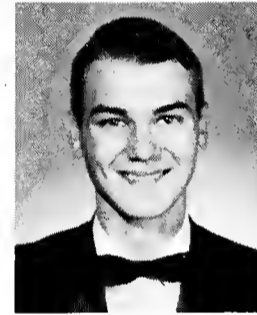

Newton Myers
Treasurer

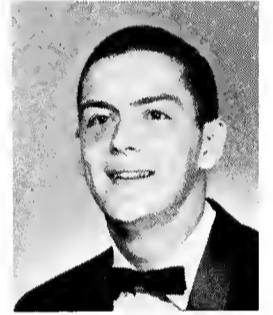

Tom Greer
Pledge Trainer



Jimmy Arthur
 Thomas Baumann
 Jim Bonner
 Bill Cannon
 Guy Carter
 Tom Cleaves



Tom Cornelius
 Howard Cowgill
 John B. DeHaven, III
 Bud Delosier
 John Freeman
 Tom Fulton

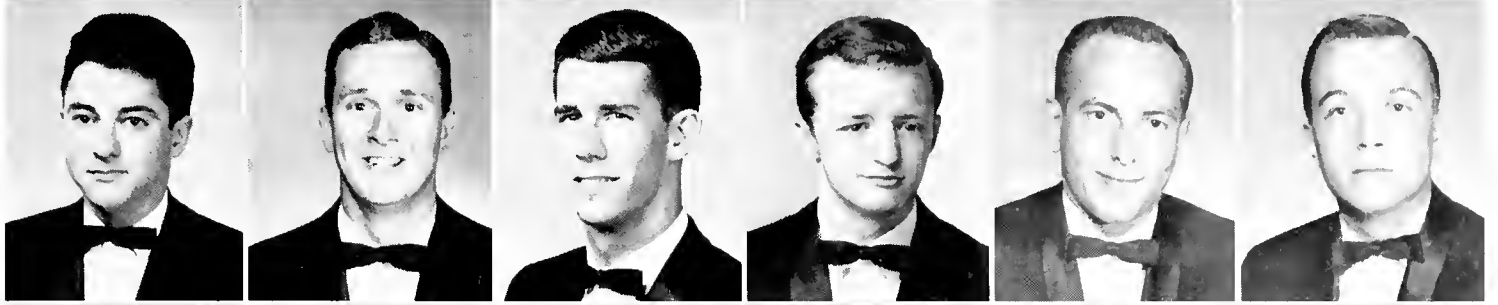

Ed Ganoung
 Tom Gesme
 Jere Glover
 Tom Grooms
 Mike Harless
 Robert Harrell



Donny Hutson
 Danny Jenkins
 Allan Keller
 Buddy Keough
 William R. Lane
 Thomas M. Love



James G. Martin
 Don McClard
 William Randolph Moll
 Stanley Mullikin
 Jerry Murray
 Tracy Norville



Charles Olds
 Mark Paden
 Chip Powell
 Tom Rennick
 Tom Roberts
 Larry Roper



Richard Rottering
 Harry Schuh
 Danny Scott
 John Simpson
 Johnny Southerland
 David Stroupe



Tom Taveggia
 Cloney Taylor
 Wayland A. Tanning
 Lynn Trapp
 Dean Tutor
 Jim Vines

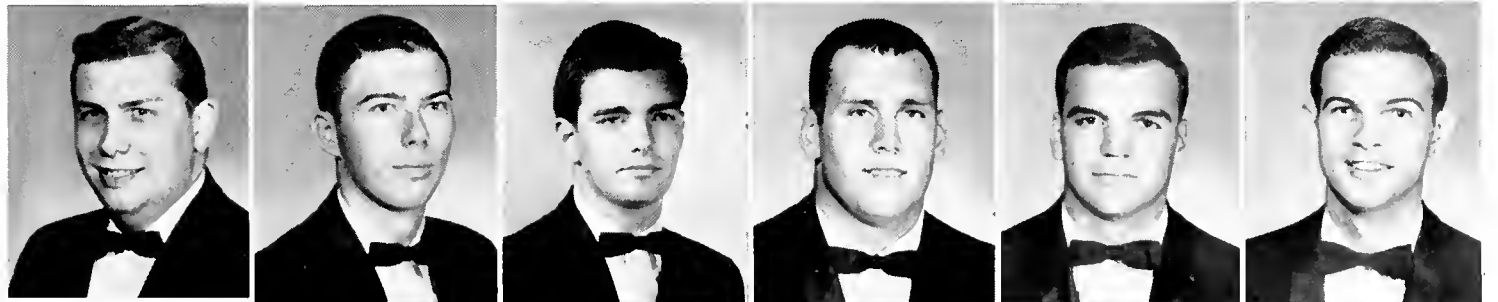

Jim Waller
 Mike Walsh
 Tom Warner
 Frank White
 Charles Woods

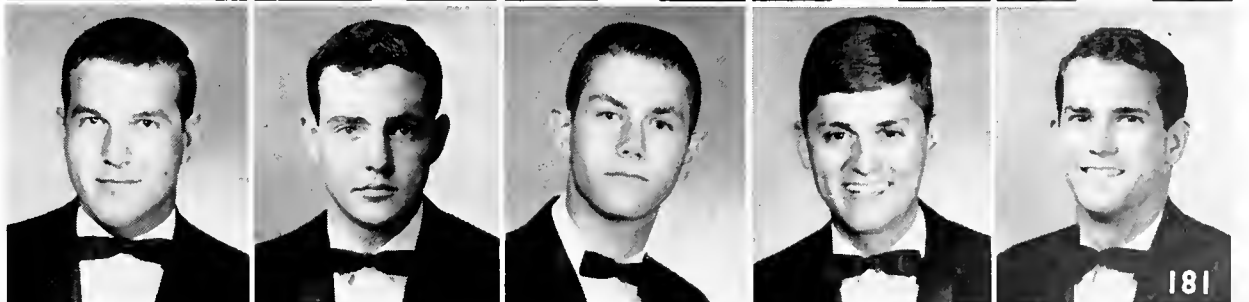

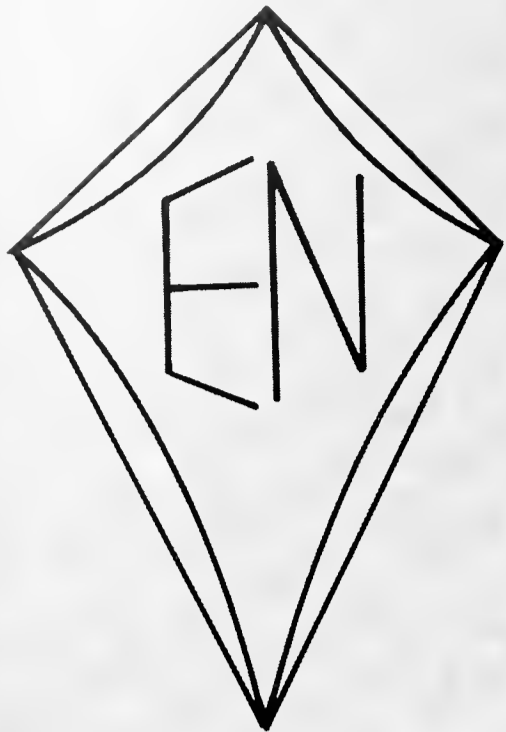

Entre Nous was called the Independent Club until 1958 when it was changed and chartered at Memphis State University. The main purpose is to give the independent girl an opportunity to advance socially and intellectually. Our activities include a hayride, Christmas charity project, Spring formal, and Officers' banquet at which awards are given for accomplishments of the year. Our name is French, and means "Join Us."



Dora Nevels
President



Kay Swain
Vice-President



Jan Robinson
Treasurer



Shirley Birchfield
Secretary



Betty Dennis
Saundra Horton



Margaret Kaetz
Louise McLeod



Virginia Myers
Esther Palmer



Vicki Varkey
Pamela Webb







Phi Gamma Nu, a national Panhellenic sorority, was installed on the Memphis State University campus in 1951. The sorority colors are cardinal red and gold, and our flower is the red rose.

This year Sigma chapter opened the school activities with an exciting rush week. Our annual Big-Little Sister party was a slumber party which everyone enjoyed. Throughout the remaining social season the Phi Gams had several informal parties, a Christmas dance, and our highlight was the Moonlight and Roses Ball held in early Spring.



Karin Cook
President



Fay Beth Gray
Vice-President



Charlotte Beumel
Secretary



Dorothy Duncan
Scribe

Diana
Baker
Alice
Bradford
Marcia
Capps
Gloria
Dotson
Michele
Hatkin

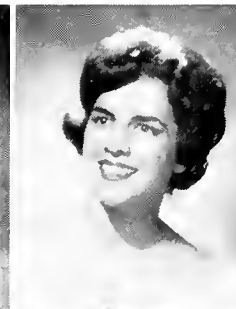

Linda
Jordan
Becky
Lawrimore
Sharon Lee
Ann
Pickard
Jan
Robinson



Judy Shelton
Paulette Tallant
Anita Taylor
Peggy Vance



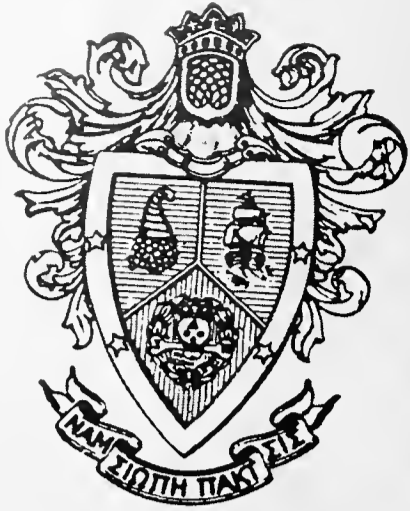

Delta Sigma Pi is a professional fraternity organized to foster the study of business in universities; to encourage scholarship, social activity and the association of students for their mutual advancement by research and practice; to promote closer affiliation between the commercial world and students of commerce, and to further a higher standard of commercial ethics and culture and the civic and commercial welfare of the community.

Delta Sigma Pi sponsored the ninth annual "Techniques of Interviewing" for the benefit of seniors graduating in February and June. Delta Sigma Pi, in cooperation with the Society for Advancement of Management, sponsored a student tour through Kimberly-Clark Corporation.

The social highlight of the year is the selection of our Fraternity Rose Queen.



Miss Sandra Hathorne
Rose Queen



Richard W. Sprouse
President



Lee Davis
Vice-President



Kenneth Bradley
Secretary



Ronald Williams
Treasurer



Bill Allred
Ron Anderson
Jim Austin



Jerry Davis
Nate Dearing
Charles Easterwood



Tillman Everson
Clayt Finleyson
Bob Gaither

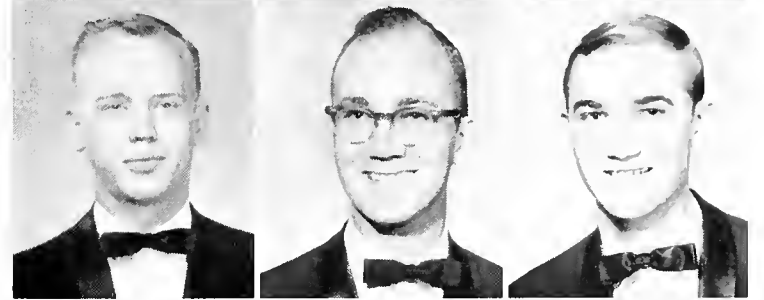

Don Griffin
Gary Littlejohn
Danny McAdams



Jim Moffatt
Ken Smithart
Buddy Tomlinson



William Trusty
Clayton Turner

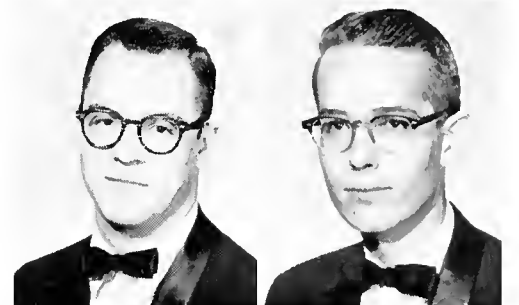

George Wallace
Phil Welman



Tom West
Tommy Williams
Charles Wood





Since our chapter founding at Memphis State in 1956 PSE has been the fastest growing and most dynamic professional group on campus. PSE aims to stimulate improved methods and techniques in the fields of marketing, professional selling and sales management and to instill in its members the highest possible ethical standards of the professional world.

PSE is dedicated to a better understanding of marketing, sales management and selling. To better understand, PSE undertakes many marketing and sales projects such as business school *Graduate Brochure*, a Commerce and Industry Exhibition, a large committee attending national PSE convention and PSE pledge sales projects, and speakers from the Sales Executives Club of Memphis.



Noell Vawter
President



Burke Wilson
*Chairman
Executive Committee*



Hugh Wages
Vice-President



Tom Taveggia
Secretary



Jack Alexander
 Charles W. Allen
 Edward O. Baker
 William Bell

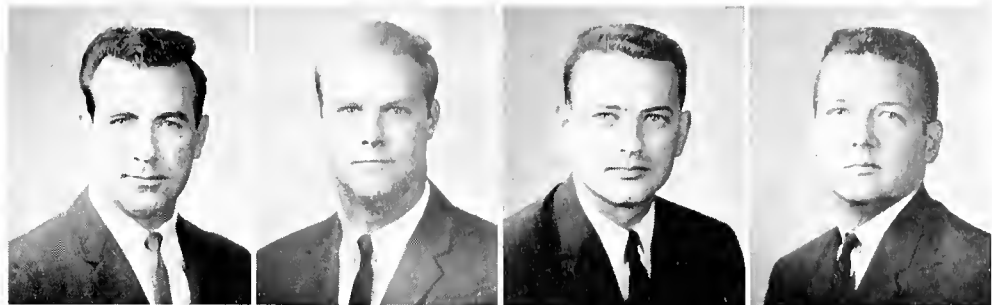

James M. Brasher
 John O. Davis
 Don Drewel
 Mike K. Ehrlicher



Ronald D. Fulton
 James Gann
 Bill Gidden
 David Grant

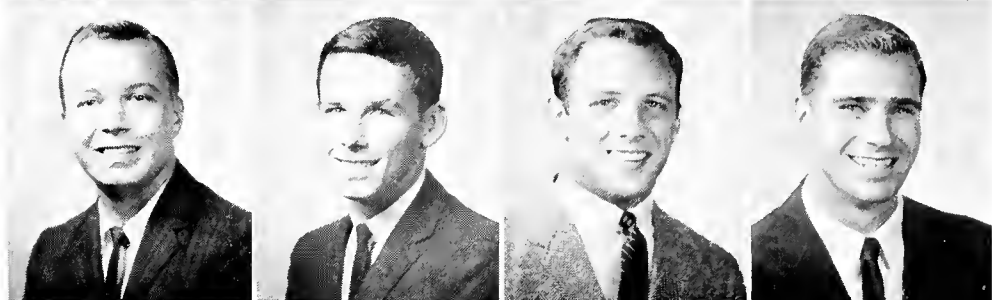

William Guy
 William Hezel
 Wayne Johnson
 Mike Long

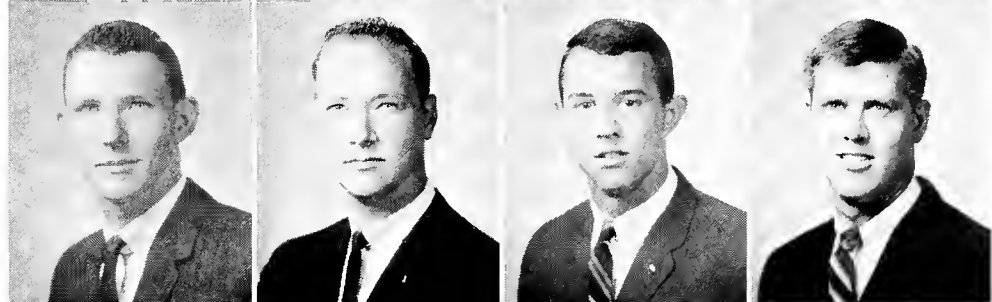

Don Martin
 Danny McAdams
 Jim McCoy
 Willie McKee

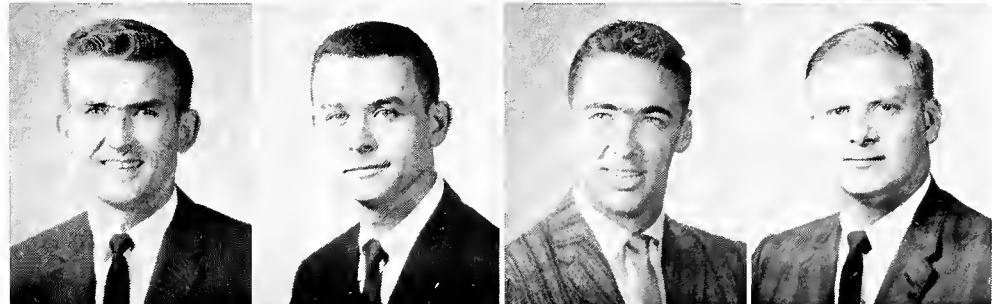

Frederick Nash
 Thomas Pugh
 James Regal
 Jerry Renfrow



John Southerland
 John Thompson
 Jim Tooke
 Glen Turner
 John Vaughn



Jan Verhage
 Jim Vines
 Russell Vollmer
 Max Wagerman
 Robert Williams

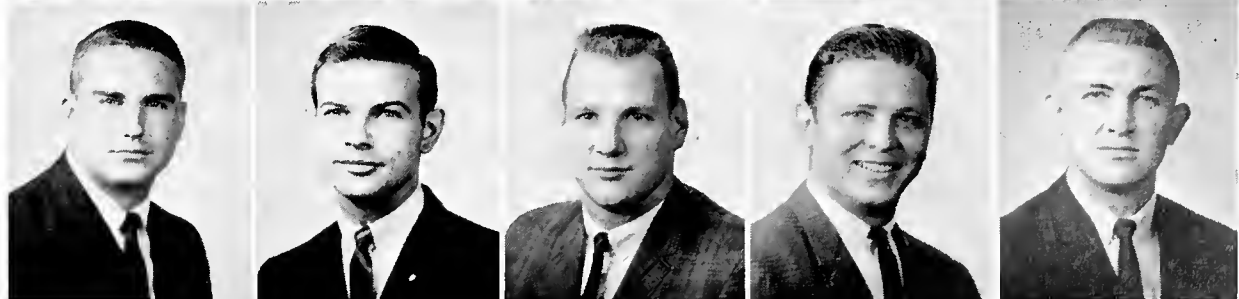



Theta Rho Chapter of Phi Mu Alpha was founded on the Memphis State campus in 1962. Since then, the chapter has made many achievements. Last year we won the Phi Mu Alpha Province 15 Manpower Award. A full two year scholarship to be awarded to a freshman music major has been established by the chapter. Buddy Skipper is this year's winner of the award.

In upholding the first purpose of our fraternity, which is to advance the cause of music in America, Theta Rho presents an American Program annually, fosters instrumental and vocal ensembles, and is active in all phases of the Memphis State University Music Department.



Mrs. Carolyn Meeks Brindley
Sweetheart



William Allen
President



Allen Hightower
Vice-President



Larry Lee Ladd
Secretary



Jim Mason
Treasurer



Don Berg
Stuart Brandon

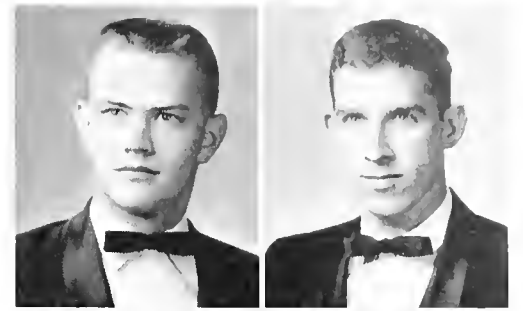

Eddie C. Brindley, Jr.
Bill Cobb



Riley Colvin
Gene Curtis

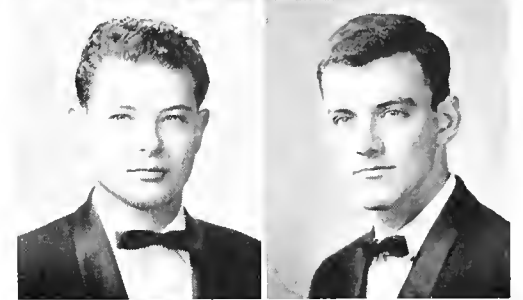

David Thomas Dailey, Jr.
Jim Dellinger



Larry Griffin
Lee Keller

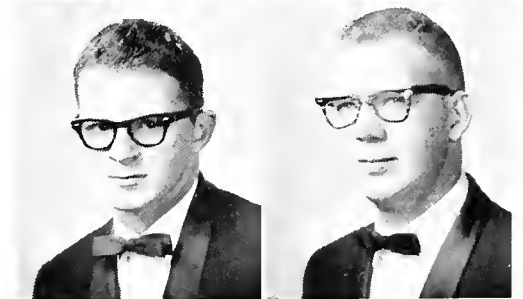

Paul Nave
John A. Rodman



Ken Sano
Neal Talley

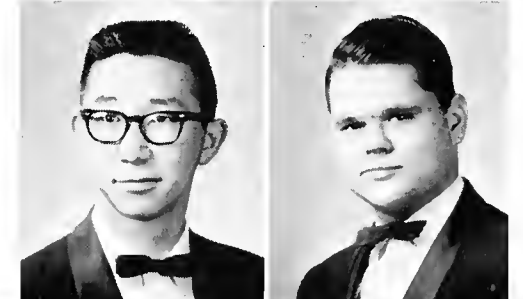

Newell Tuggle
D. W. Vinson
Roger Whitten





Sigma Alpha Iota is an International Music Fraternity for women. Delta Beta chapter was installed at MSU on March 22, 1962.

Those that wear the Pipes of Pan uphold their purpose—to raise the standards of productive musical work, and to further the development of music.

This year's activities for Delta Beta opened with a formal rush party at the home of Mrs. Early Maxwell. The American Music Program was presented in November, and annual recitals, concerts, Christmas caroling, and monthly musicales followed. Delta Beta also provided entertainment during intermission at All-Sing and brought to a close the 1964 year with its Silver Tea at the Beethoven club.



Alicia Bisio
President



Ann Teague
Vice-President



Gemia George
Recording Secretary



Pamela Terry
Corresponding Secretary

Linda Bartlett
Joy Dowdy
Carole Hunter
Charlene Hurdle



Marsha Justice
Diane Lowe
Carolyn Meeks
Judy Pinkston



Ann Rowland
Martha Scheeper
Betty Standard
Na Dean Wooldridge





PANHELLENIC HOUSEMOTHER

Becoming a mother of several hundred girls at one time is quite a feat in itself; Mrs. Jack Goltman has accomplished this and many others. She coordinates the activities of ten national sororities housed on our campus. She is called upon at times for advice, to serve as a hostess, and as a chaperon. Compatibility through cooperation of several hundred daughters speaks well for our Panhellenic housemother.







■ ORGANIZATIONS

Who's



Gloria Ervin and Martin K. Bullard



Carole Weir





Robert Harold Gaskill and Carol Ann Howell



Pamela Wheeler and Martha Sue Freels

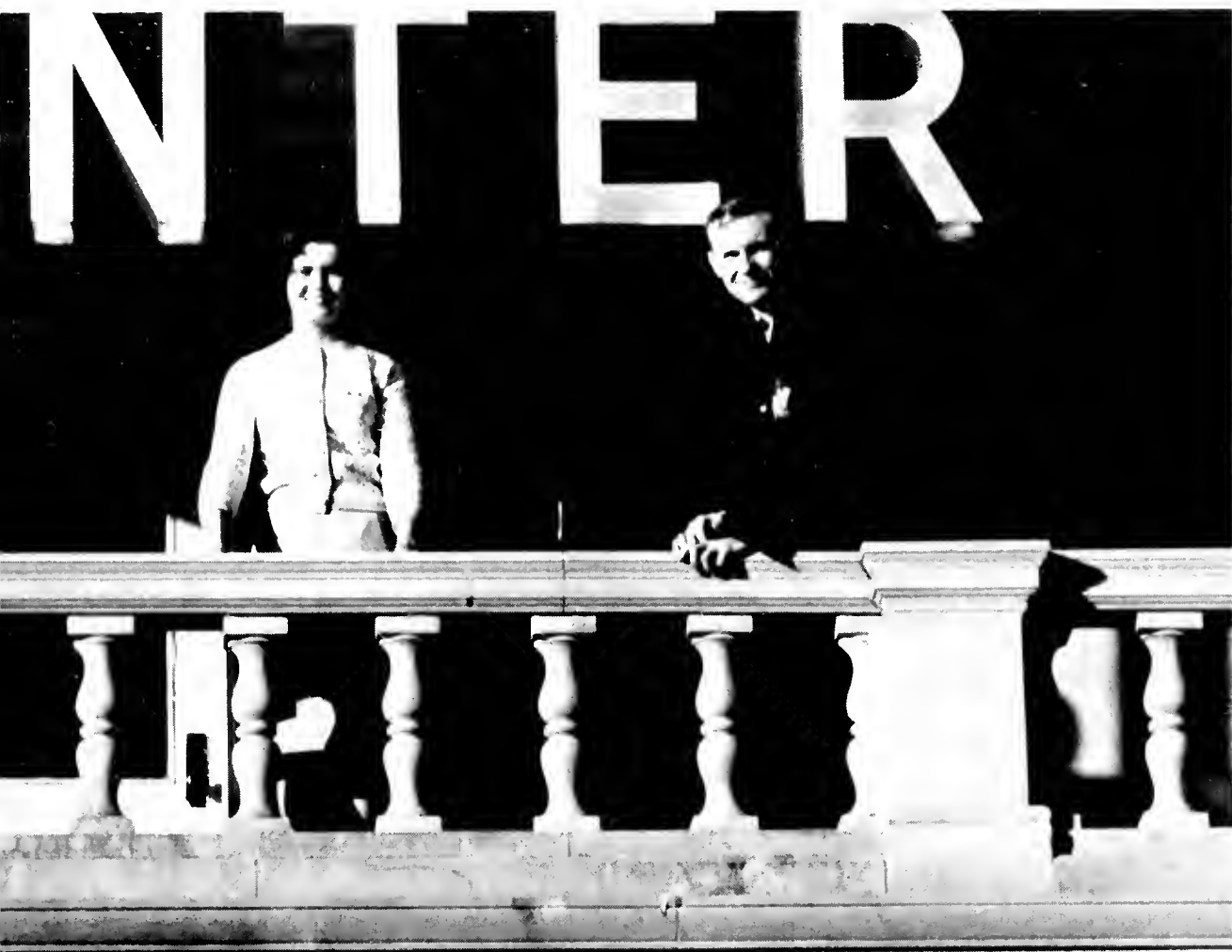

Who

W. A. Stewart, III,
Jane Frances O'Neil and
Leslie Brooks Hill



William E. Banks

Who's

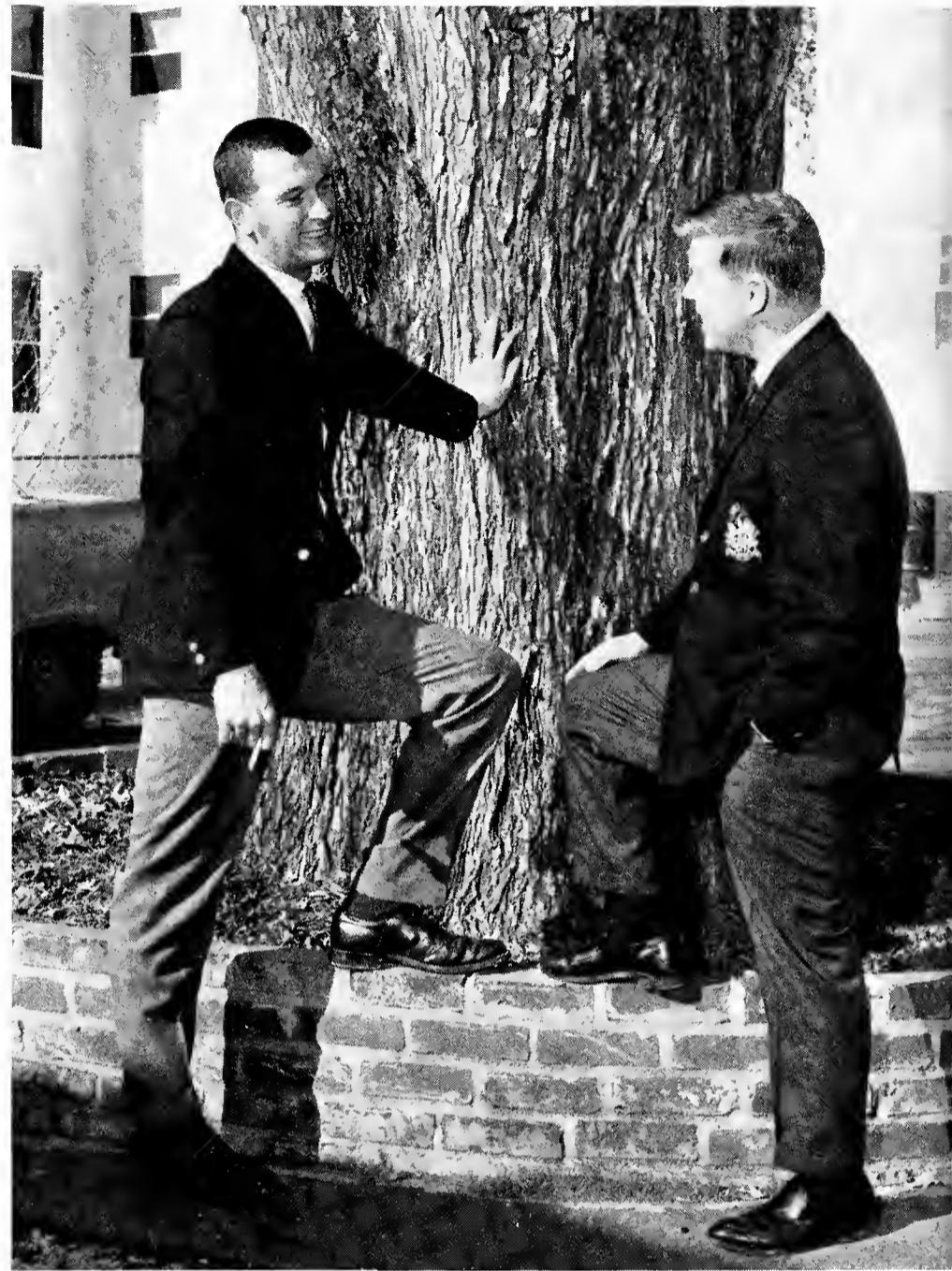

Sam Douglas Wiley and James Patrick Nichol



Barbara Anne Harmer and
George B. O'Haver



Wynne Agnew Wright



William C. Cannon and Scotty McPheeters

Who



H. Spence Dupree
and Jerry E. Mitchell

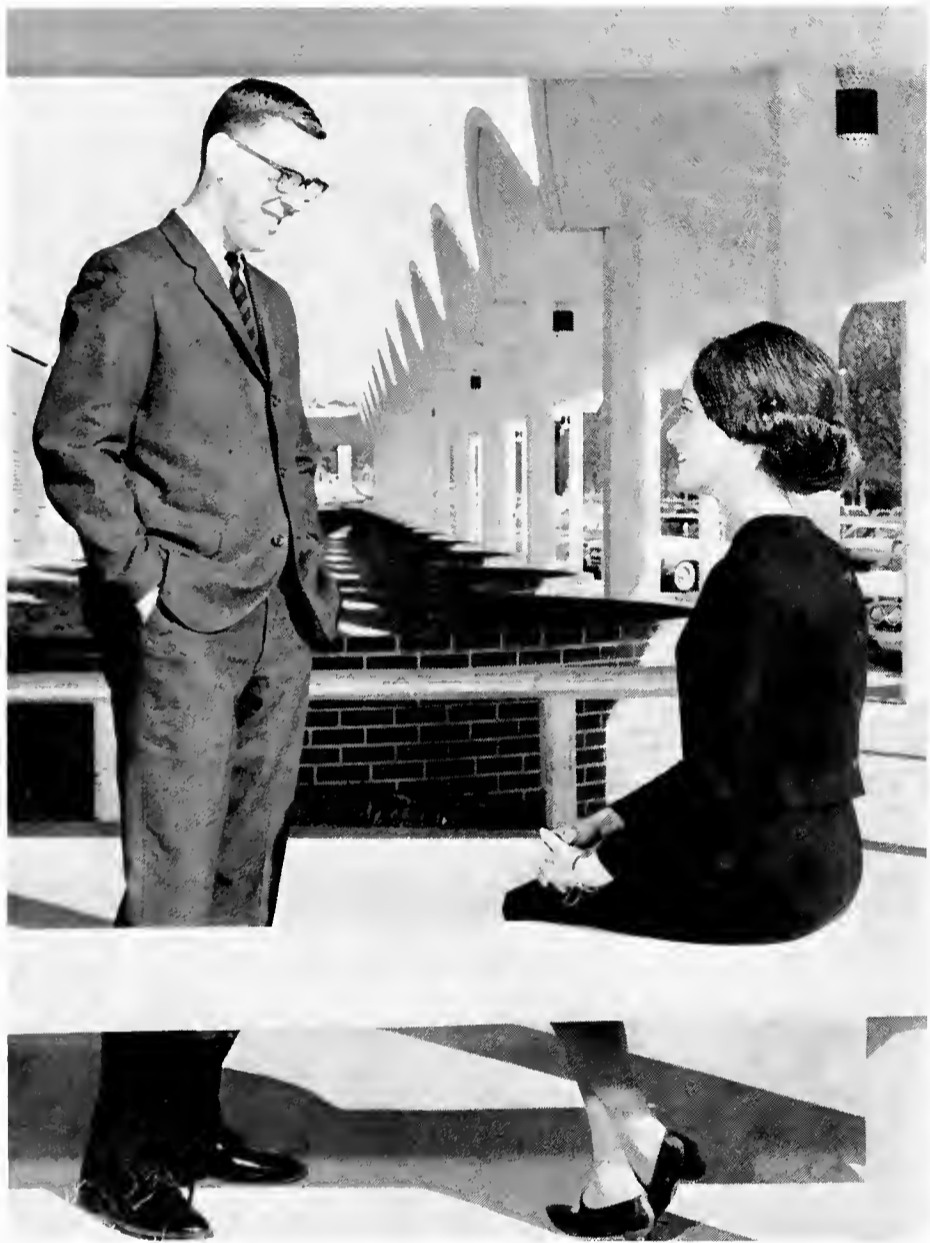

Lanny S. Vaughn and Frances Elizabeth Ramsey



Gloria Jean Dotson and Norma Wimberly Gaskill

Who's



Eva May Miller

Who



Charles S. P. Dwyer, III



Rebecca Lawrimore and Paul N. Pettit



Jack Pennington Rochelle and William C. Tatum



Janet Schulz Bridges



Diane Ross and Carol Ann Caldwell



Harold S. Goldman

Who's



Albert D. Hollingsworth and Patricia Kay Joyner



Susan Louise Koch

Who



Marion
S. Price

S
G
A



BROOKS HILL—President and CAROL CALDWELL—Corresponding Secretary

CORKY STEWART—Vice-President and SHIRLEY BULLARD—Recording Secretary



The Student Government Association, which represents student opinion to the administration, controls all student extracurricular activities and provides members for the joint student-faculty standing committees.

Various duties are executed by the Standing Committees, whose members are appointed by the President and approved by the Legislature.

Some of the projects with which S.G.A. is involved are presentation of The Brothers Four for the Spring Concert, extension of library hours, improvements in the cafeteria, and sponsoring an annual training conference.



School of Education—Diane Crone and Pat Bobbitt.

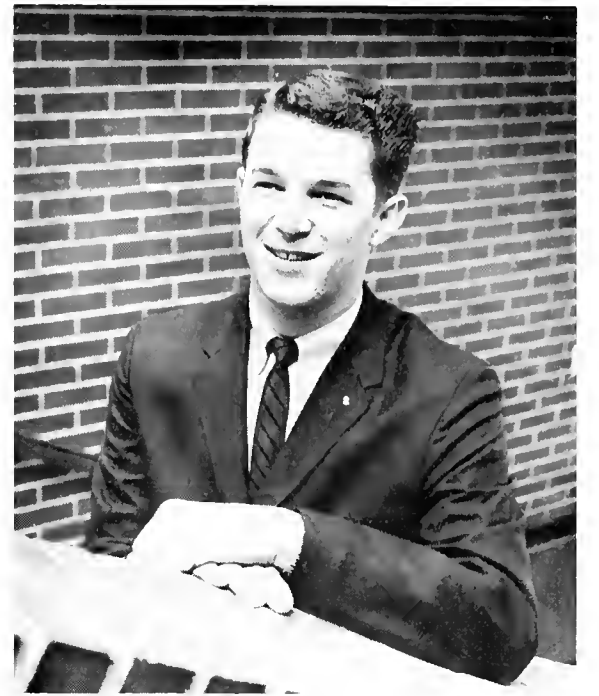

General College—Dan Brewer.

Legislature

The legislative branch of the Student Government Association is divided into five schools, with representation based on the total number of students enrolled in each school. All acts are handled in open meetings the second and fourth Sundays of each month.



School of Arts and Sciences—l. to r.: Dee Dotson, Sammy Fisher, Bob Phillips, Tom Watson, Diane Kelley, and Gloria Ervin.



School of Business—Burke Wilson and Ted Watts.

Class Legislators—l. to r.: Lolita Pew, Brenda Renfro, David Van Hoozer, and Marty Bullard.



Supreme Court



KARIN COOK



ANN VOSS



PAULA CLOYS

Two Senior Justices and two Junior Justices comprise the Judicial Branch of the Student Government Association. The Supreme Court is vested with the Judicial power of the student body, and interprets the student body constitution, rendering decisions according to its judgments.

HONORARIES



Alpha Lambda Delta



Rene Plaisance
President



Becky Leach
Vice-President



Linda Rogers
Secretary



Emily Guess
Treasurer



Jennifer Lanier
Historian

Alpha Lambda Delta is a national honorary for freshman women who attain a scholastic average of 3.5 or better. The Memphis State Chapter was installed in 1958. Sponsors of the group are Dean of Women, Flora Rawls, Francis Street, Velma Heatherly, Lea Parks, and Elizabeth Phillips.

Alpha Lambda Delta assists Tassel, senior women's honorary, in writing welcome letters to freshmen and with various school functions such as graduation and Freshman orientation. The main event is an initiation banquet held in the spring at which an award is presented to the Alpha Lambda Delta graduating senior with the highest average.



Mary Faye Barfield



Linda Binkley



Sally Carruthers



Betty Collins



Marilyn Eakin



Phyllis Frazier



Briane Gantt



Connie Greenfield



Sandra Hathorne



Maris Holmes



Kay Koeller



Bonnie Lenderman



Sheila Massey



Jane O'Neil



208 Camille Overall



Kaye Pullen



Diane Worthington



Judith Wright

Orchesis

Orchesis, honorary modern dance organization, has as its purpose the promotion of creativity, originality, and spontaneity in the field of modern dance. Each fall and spring try-outs are held to select the girls most qualified to become members. During the year Orchesis, in association with the drama department, participates in various operas and plays. Also, it performs in an annual spring dance program.



Pam Wheeler
President



Sherry Rudd
Vice-President



Linda Barker
Secretary-Treasurer



Susie Rudder
Historian



Martha Barnes



Adele Bonham



Diane Brock



Sherry Busby



Donna Kay Byrd



Linda Clements



Bettye Jean Garrett



Dixie Ginn



Mary Greenwell



Mary Harrison



Bobbie Hill



Jill Jaques



Mitzi Jones



Julia Lawson



Jean Meadows



Bobbie Morrow



Valerie Oehm



Carolyn Paine



Barbara Pillow



Cynthia Robertson



Stephanie Smithey



Georganne Spruce



Nancy Thompson



Ann Voss

Alpha Psi Omega



Robert Gaskill
Director

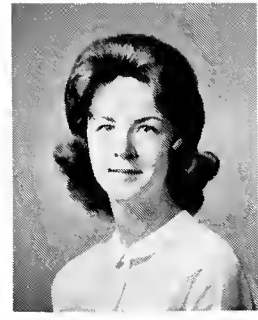

Martha Freels
Business Manager

The threefold purpose of Alpha Psi Omega is to develop dramatic talent and the art of acting to cultivate a taste for the best in drama and to foster cultural values. Membership in the fraternity is awarded on the basis of superior work in all phases of dramatics. Each spring the fraternity sponsors a banquet for those interested in the MSU Theater.



Jerry Chipman



Ron Haskell



Carol Howell



James Stanfield

Tau Kappa Alpha



Gloria Jean Dotson
President



Brooks Hill
Vice-President

Tau Kappa Alpha purposes to award suitable recognition for excellence in forensics and to foster respect for, and appreciation of, freedom of speech as a vital element of democracy.

To gain active membership one must have participated *two* years in the University forensics program and rank in the upper 35% of his class scholastically.



210 Carla Allen



Thresa Bowland

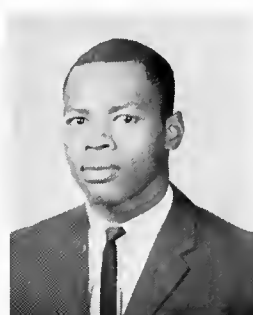

Charles H. Brown



Clark Shackelford



Michael Rice

Omicron Delta Kappa



Marion Price
President



W. A. Stewart III
Vice-President



Harold Goldman
Secretary



Jerry Mitchell
Treasurer

Omicron Delta Kappa, National Leadership Honor Society, was founded December 3, 1914, at Washington and Lee University. The purpose of this organization is to recognize and encourage the achievement of exemplary character and superior quality in scholarship and leadership. Membership is as much an obligation and responsibility in citizenship as it is a mark of highest distinction and honor.



Jim Addington

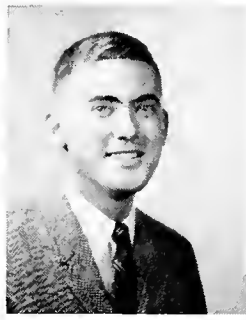

Bill Cannon

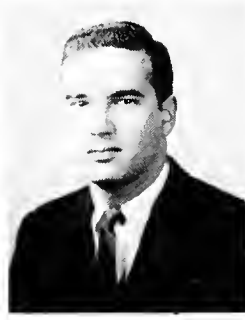

George O'Haver



Lanny Vaughn

The Liberal Arts Honor Society



Norma Gaskill
Student Vice-President

The Liberal Arts Honor Society is sponsored by the members of Phi Beta Kappa and the Liberal Arts Honor Society of the faculty, and it strives to encourage and recognize outstanding scholarship. Each year the society elects to its membership those juniors and seniors in The School of Arts and Sciences who achieve superior academic records according to the standards of Phi Beta Kappa. Juniors are required to have a 3.6 average for membership, and seniors are required to have a 3.5 average.



Donald Austin



Zack Guess



Carol Caldwell



Susan Koch



Eva Miller



Jane O'Neil



Arnold Siniard



Anniece Tarver



Martha Ann Thompson

Delta Mu Delta



Francis McEnaney
President



Gloria Dotson
Vice-President



Rebecca Lawrimore
Secretary-Treasurer



Fay Beth Gray

Delta Mu Delta was the first National Honor Society to recognize and reward superior scholastic achievement of the students in colleges of business administration. It was in 1951 that the society was established under a national constitution. Memphis State's chapter was established in 1961. Delta Mu Delta is a member of the Association of College Honor Societies.

Membership is extended to students in the School of Business Administration who have reached junior standing with an overall average of 3.2 or better. The motto of the society is "Through Knowledge Power."

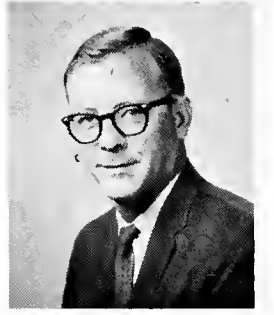

William Hollis

Pi Delta Epsilon



Eva Miller
President



George O'Haver
Vice-President



Barbara Boone
Secretary-Treasurer

Pi Delta Epsilon, oldest national honorary collegiate journalism fraternity in the country, was chartered at Memphis State University in 1952. Members are selected from juniors or seniors on the basis of scholarship and of outstanding work on campus publications.

Pi Delta Epsilon sponsors an Open House each fall to allow students to observe the activities of the yearbook and newspaper and to join the staffs if they desire.



Butch Alford

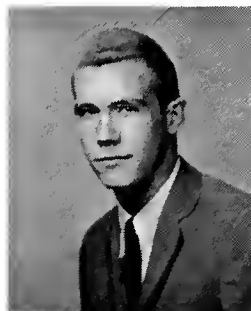

Marty Bullard



Gloria Ervin



Bart Fruhman



212 Barbie Harmer



Patricia Joyner



Fred Middleton



Katherine Paxenos



Mike Stewart

Tassel



Jane O'Neil
President



Diane Ross
Vice-President



Susan Koch
Treasurer



Becky Lawrimore
Secretary



Eva Miller
Historian

Tassel is the equivalent of Mortar Board, a national senior women's honorary organization. It strives to promote University loyalty, to advance the spirit of service and fellowship in university women, to maintain high standards of scholarship, and to recognize and encourage leadership.

Tassel performs various services for the University, such as assisting at registration and serving as hostesses at graduation and other official University functions. In conjunction with Omicron Delta Kappa, Tassel sponsors the Honors Assembly held during the spring semester.



Janet Schulz Bridges



Carol Ann Caldwell



Gloria Dotson



Norma Wimberly Gaskill



Barbara Harmer



Carol Howell



Ginger Mothershed



Pam Wheeler



Carole Weir

Arnold Air Society

The Arnold Air Society is a professional honorary service organization of selected Air Force ROTC cadets from 168 of the nation's leading colleges and universities. The society was formed at the University of Cincinnati in October, 1947, as a local organization with the approval of the late General H. H. Arnold. From these small beginnings at Cincinnati have sprung the many representative squadrons throughout the United States bearing Arnold's name and representing Air Force ROTC to the highest degree.

On November 25, 1950, the Arnold Air Society became affiliated with the Air Force Association, and at that time established the following objectives:

"To further the purposes, missions, traditions, and concepts of the United States Air Force."

"To promote American citizenship."

"To create a closer and more efficient relationship among Air Force ROTC cadets."

The Brig. General Everett R. Cook Squadron is located at MSU as is the area C-2 headquarters.



William Banks
Squadron Commander



Charles Bastnagle



William Dunivant



Tillman Everson



Edwin Ganoung



Larry Gossett



Armond Groves



Dave Kaiser



Jacob Shumacker



Richard Singleton



Don Smith



George Smith



David Stephens



James Thornton



AREA C-2 STAFF: *left to right:* AAS Colonel Harris Williams, AAS Lt. Col. Paul Tribble, AAS Major Richard Burkhead, AAS Major Parks H. Matthews, AAS Major Dennis Hermerding, AAS Lt. Col. David Stephens, AAS Major John Chisholm. *Seated:* Lt. Col. Ellis M. Jones, Jr., Chairman of the Area C-2 Advisory Board of the Arnold Air Society.



Larry Bobbitt



Gary Brower



Richard Burkhead



Jerry Calhoun



Bill Cofer



Harlan Drewery



Elvis Kee



Parks H. Matthews



Ronald Proctor



Jack Rochelle



Larry Rogers



Edward Rooks



Paul Tribble



Bob Wallace



Jim Welch



Ken Wilder



Harris Williams
Area C-2 Commander



Ronald Williams

Chi Beta Phi



David Hankins
President



Robert Bernstein
Vice-President

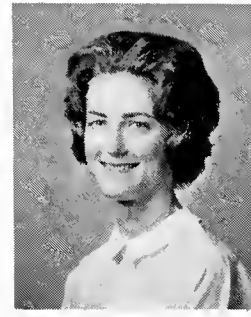

Patsy Ruth Moore
Recording Secretary

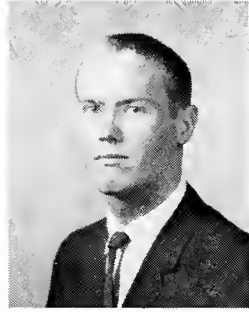

Wallace Embry
Treasurer



Jane O'Neil
Publicity Secretary

Phi chapter of Chi Beta Phi Scientific Fraternity was organized to promote interest in the four natural sciences. To accomplish this, Phi chapter presents an award to the outstanding student in each of these four fields. To qualify for membership in the organization, one must have completed 20 hours in three of the four natural sciences and have maintained an overall 3.0 average.



Barbara Boone



Helen Carlson



Craig Haire



James Karas



Linda Lorenzen



Robert McDow

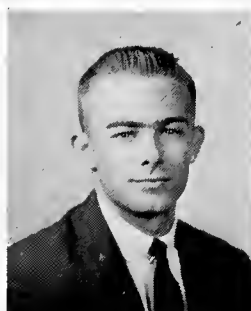

Ashley Martin



Sam Monger



Paul Nave

Our Father, which art
in heaven, Hallowed be Thy
name. Thy kingdom come,
Thy will be done in earth,
as it is in heaven. Give
us this day our daily bread,
And forgive us our debts,
as we forgive our debtors.
And lead us not into temptation,
but deliver us from evil:
For thine is the kingdom, and
the power, and the glory,
forever. Amen.

Matthew 6:9-13

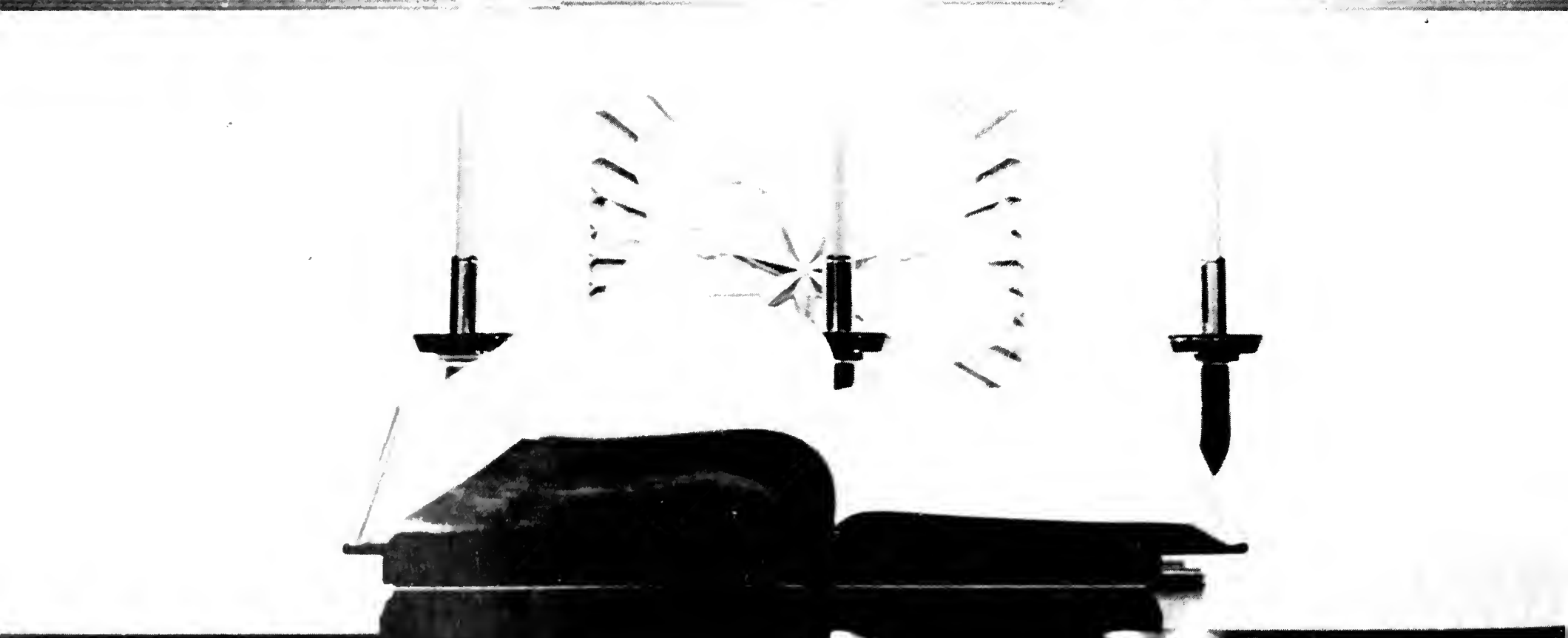
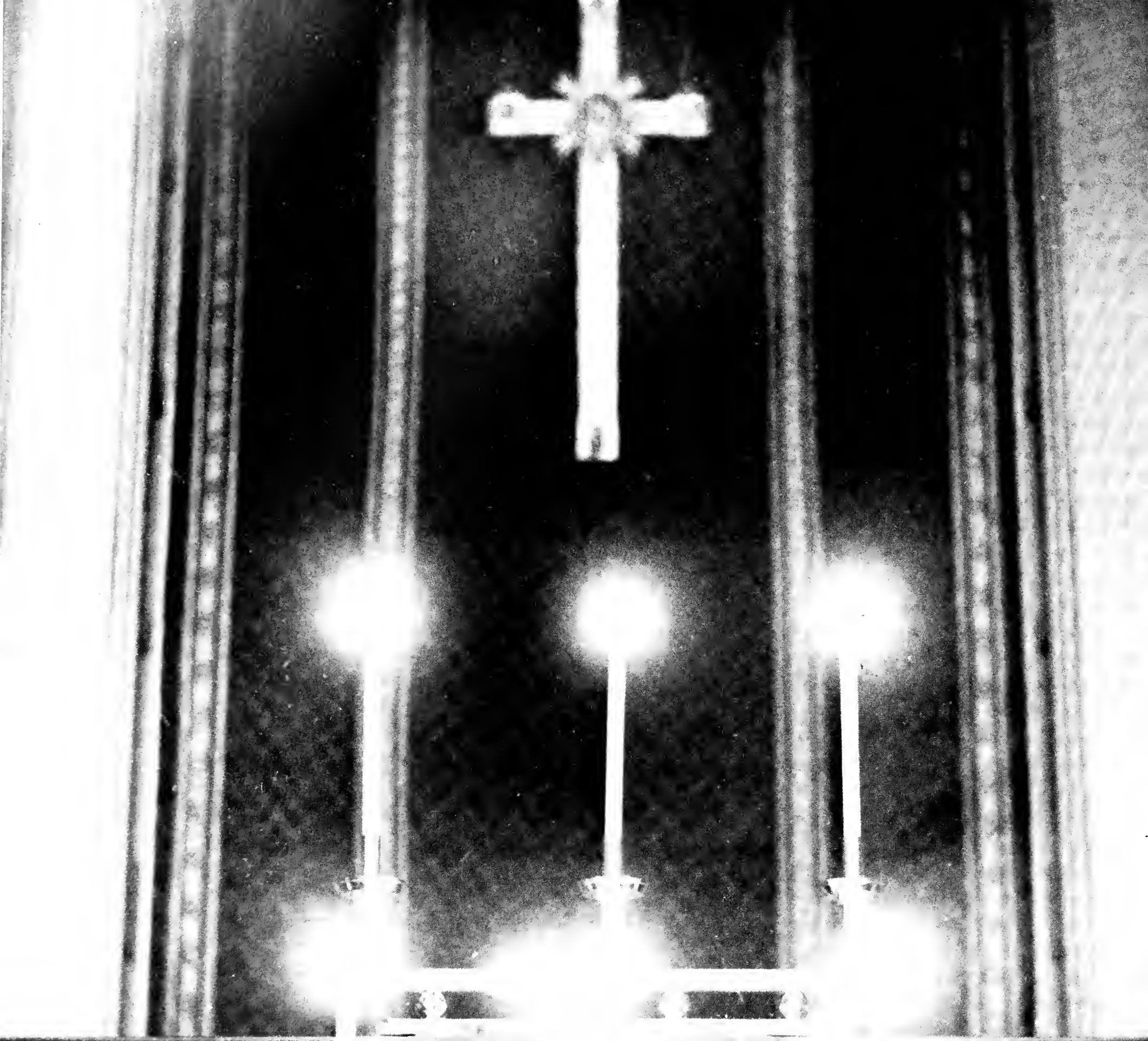



L. to R.: first row: Raphael Sher, Hillel; Vicki Gilkey, Canterbury; Sherry Crockett, Canterbury; Nancy DeShazo, K-Club; Bill Chiles, Newman. Second row: Father Hoover, Canterbury; Michael T. Braswell, Westminster; Harold Goldman, Hillel and president of Religious Council. Third row: Bob Edelson, Hillel; Jim Dellinger, Wittenberg; Dave Schmidt, Wittenberg. Fourth row: Rev. Paul Schmidt, Wittenberg; Charles Spindler, faculty; Father Edwin J. Wallin, Newman; Miss Nelle Moore, faculty; Mrs. Bess Freeman, faculty; Dale Castleman, K-Club.

Religious Council

The Religious Council was formed to act as a governing body of the nine religious clubs on campus. The main function of the Council is the sponsorship of Religious Emphasis Week in the spring. The Council holds bi-monthly meetings rotating among the various club houses.

"They that wait upon the Lord shall renew their strength."

Isaiah 40:31





L. to R., first row: Diana Scott. Second row: Judy Edgeworth, Eileen Branham, Marcia Hix, Penny Cash, Tanya Ashford. Third row: Billy Cobb, Nickey Bennett, Ken Sano.

B.S.U.

The B.S.U. is a distinctive denominational ministry on all types of campuses. Its purpose is to conserve and help train Southern Baptist students for effective Christian discipleship. It functions to remind each student of his responsibility to Christ, his church, and his denomination, and of his obligation as a Christian citizen to the world in which he lives. The B.S.U. on non-Baptist campuses does not claim to duplicate nor equate the ministry of our Baptist schools, but it does provide a practical channel through which Christ reaches students.

"Therefore being justified by faith, we have peace with God through our Lord Jesus Christ."

Romans 5:1

The Barth House provides an atmosphere of fellowship and worship for the Episcopal student at Memphis State University. It seeks to develop the student spiritually as well as intellectually, while offering a shelter from the busy academic life of the university.

"And they continued steadfastly in the apostles' doctrine, and fellowship, and in breaking bread, and in prayers."

Acts 2:42

Barth House

L. to R.: Father Hoover, Vicki Gilkey, Sherry Crockett, Don Fiveash.





L. to R., first row: Eloise Arick, Nancy DeShazo, Lillie Moultrie, Verla Howard, Sandra Turner. Second row: Thomas C. Jamerson, Carolyn Johnson, Linda Climer, Lyndacille Ramsey, R. Elaine Lawson, Martha Sue McDaniel. Third row: J. W. Fox (faculty sponsor), Dale Castleman (advisor), Craig Haire, Aaron Gray, Tatsuo Shoda, Joe Roberson, Jim Pinegar, Rudolph Cox.

“K” Club

The *KOINONIA* (Greek for “fellowship”) Club is composed of members of and those interested in the Church of Christ. Commonly called the “K” Club, this organization seeks to develop the total Christian personality.

The Churches of Christ Educational Center, located at 535 Patterson, was opened in January, 1963, and classes in Bible for college credit were first offered February 18, 1963. The first full-time director, Dale Castleman of Abilene, Texas, began work in August, 1963.

“Thy work is a lamp unto my feet and a light unto my path.”

Psalms 119:105

Disciple Student Fellowship is made up of members of the Christian Church (Disciples of Christ). The members take an active part in the Bethany Fellowships (College Age Students) in the Christian Churches in Memphis and Shelby County. The D.S.F. meets several times each school year for socials, dinner meetings and to discuss cooperative projects.

“And upon the first day of the week . . . the disciples came together to break bread.”

Acts 20:7

D.S.F.

L. to R., first row: Sheryl Tucker, Judy Hury. Second row: Chuck Pabiano, Jerry Whitt, Mike Ownbey.





L. to R., first row: Tom Brewster. Second row: Don Wilkes, Doyle Stewart, Phyllis Dew, Linda Wilson, Richard Blackburn, Philip Hollar.

Inter-Varsity

Inter-Varsity Christian Fellowship, known locally as Memphis State Christian Fellowship, is a nation-wide interdenominational student organization for college and university students.

The Inter-Varsity chapter at Memphis State is dedicated to show the relevance of our Lord Jesus Christ to the college student. We present Christ by seeking to acquaint the non-Christian with God's desire to be his personal Savior, Sustainer and Guide; and by providing the Christian with an opportunity for meaningful and rewarding worship.

"But as many as received Him to them gave he power to become the Sons of God, even to them that believed on His name."

John 1:12

The Newman Foundation is maintained for the activities of Catholic students on the campus. The religious program aims at developing the life of Christ in the students. Classes and seminars are conducted as well as individual instruction and counseling. Social activities are planned to complement these programs of education and religion in the fulfillment of the three-fold purpose of Newmanism.

"Sanctify the Lord Christ in your hearts, being ready always to satisfy everyone that asks of you a reason for the hope that is in you."

I Peter 3:15

Newman Foundation

L. to R., first row: Father Edwin Wallin, Linda Haynes, Rosanna Zizvari, Cherie Curry, Michele Przybyzewski, Mrs. Allen Battle. Second row: Leo Faherty, Jr., Elaine Copeland, Francoise Vedrine, Mary Lou Belote, Karen Moore. Third row: Robert Coviglio, Bill Nourse, Eddie Wilson, Bill Chiles, Jim Cabral, Pat Thomas. Fourth row: Andre Audette, Georgene Mitchell, Thomas Wicker, Jr., Mary Ann Corbett, Richard Dieter, Jr., John Dolan, Diane Mizell, Mike O'Brien, Ronald Jean Rosseau





L. to R., first row: Ann Gooch, Ann Wall, Jo Segraves, Jo Ann Lutes, Sherrie Brashear, Cheryl Smith. Second row: Velva Dabbs, Nancy Norment, Rita Beaudrot, Kittye D. Robbins, Anita Branan, Marilyn McBroom, Nancy Chappell. Third row: Guy Gatis, T. E. Johnson, Clarence Hampton, (Director), Milton Smith, Pat Osborn.

Wesley

The Wesley Foundation serves as the "Church" on campus. It serves as a witnessing community, welcoming the doubter, the inquirer, the indifferent, and the believer to pursue the truth in the various academic disciplines and discipline of faith. A colloquium of learning facing the serious questions of life today is also a function of Wesley.

The Wesley Foundation at Memphis State seeks to serve the student through a varied program that will aid him relating himself to the university, to other people, to the very reality of life itself, and to God.

"If you continue in my word, you are truly my disciples, and you will know the truth, and the truth will make you free."

John 8:31, 32

The W.F. is a gathering together of certain members of God's Church who are already on the campus. They come together for worship, study, prayer, and fellowship to gain strength and knowledge from each other and God in order to better fulfill their "vocation" as those who are called by God to live this particular life on the university. This Christian fellowship helps give them a perspective that shows the universality of God's truth and activity so that they see their studies, extracurricular activities, etc. as not "secular," or separate from their religious life, but as a part of the same fabric of God's creation.

"Thou shalt love the Lord thy God with all thy heart and soul, and mind, and thy neighbor as thyself."

Westminster

L. to R., first row: Cathy Nemct, Joan Baxter, Mina Wright, Patricia Sullivan. Second row: Bill Castens, Linda Austin, Christine Blackard, Leah Rae Vincent, Sandi Mabis, Diane Schmidt, Lynn Garrison. Third row: Gene Ethridge, Ben Stodghill, Cary Williams, David Moore, Bill Winkle, John McClanahan, Kim K. Young.





L. to R.: Rev. Paul Schmidt, Betty Carrow, Jim Dellinger, David Schmidt.

Wittenberg

The Wittenberg Society was organized in 1956 and is sponsored by the Lutheran Church—Missouri Synod Churches of Memphis. Its purpose is to promote growth through the Word of God, to express love through works of charity, and to promote better understanding and closer fellowship among the students at Memphis State University.

Meetings are held the first, third and fifth Mondays of each month at Redeemer Lutheran Church, Central and Highland. The Reverend Paul H. Schmidt is the Religious Director.

“For by grace are ye saved through faith; and that not of yourselves: it is the gift of God: Not of works, lest any man should boast.”

Ephesians 2:8-9





Clubs

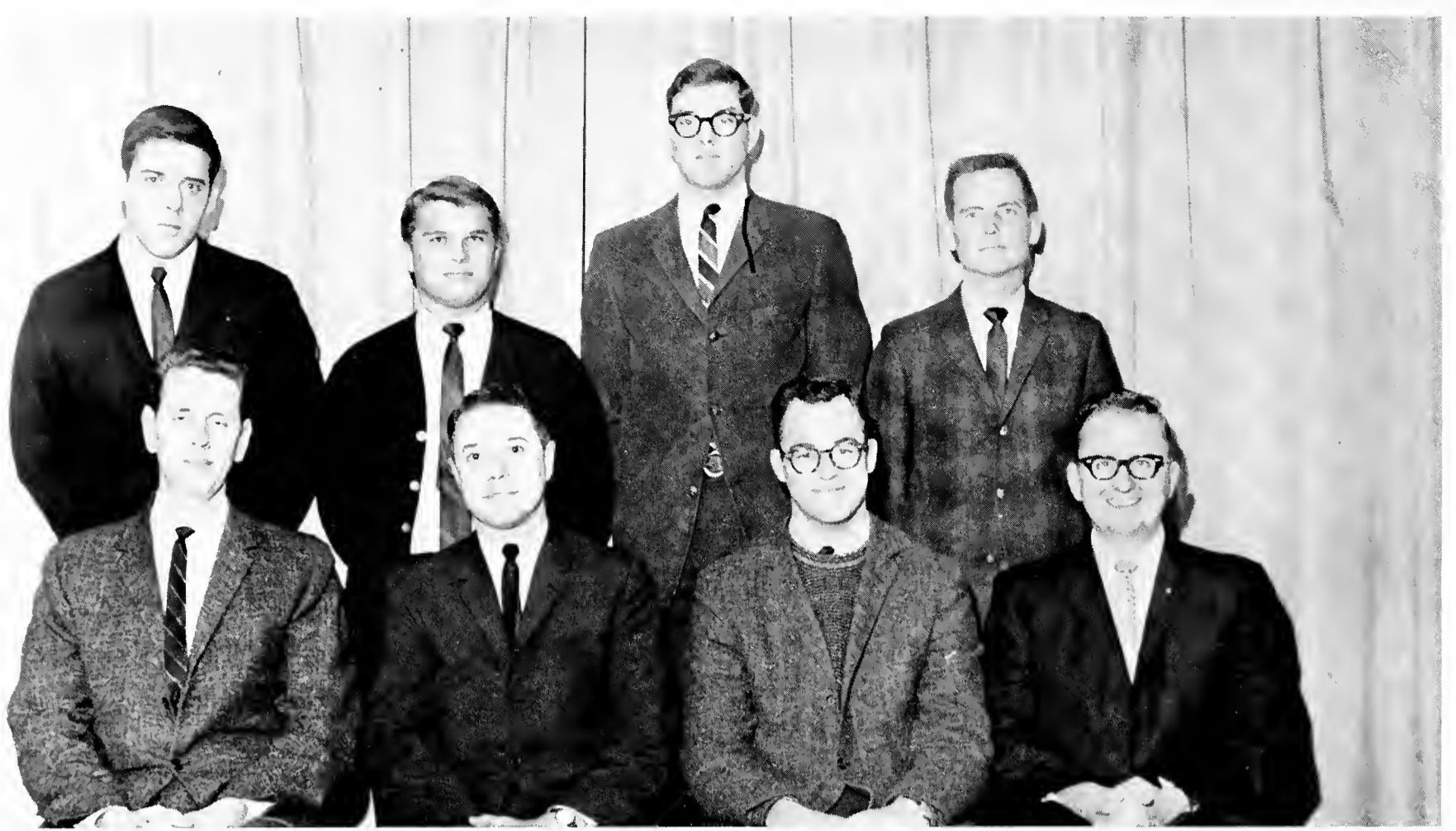

Left to right: Richard W. Sprouse, pres., J. R. Fitzpatrick, sponsor, William J. Trusty, vice-pres., Ramsey W. Russell. Second row: Ramon Fracchia, Lee Davis, Ken Sartain, James L. Gill.

Accounting Club:

Since the Accounting Club's founding in 1955, increase in the student's interest in the practice of accountancy has been facilitated by the provision of a program of a professional nature. Its monthly meetings are evidence of this, with prominent speakers of the business world, and accounting firms.



Left to right: David R. Hephurn, Jr., Fred E. Potts, John Berschied, vice-pres., Billie W. Cofer, pres., Robert Karraker, sponsor, LuEllen Bailey, Clifton P. Bomar, Franklin Jordan. Second row: Hal Perry, Wallace Embry, Charles W. Eavenson, James E. James.

American Chemical Society:

A student affiliate organization, the American Chemical Society encourages active interest in chemistry by field trips, lectures by prominent chemists, and conducted tours of industrial and research facilities. A free placement service in the field of science is given to its members.



Left to right: Shoda Tatsuo, Sally Goodman, Donald Trotter, Carol Sue Fortas, Jim Brasher, Bobbie Faye Eason, Gordon Fiala, Linda Flynn, Bill Guy, Judy Anderson. Second row: Jim Petty, Bill Byles, Cecil Shumacker, Jim Henry, Jack Caughley, Dan Tacker, Robert Collomp, Lawrence Knight, Harry H. Summer, sponsor.

American Marketing Association:

The American Marketing Association was founded on the MSU campus in 1957 to bring closer affiliation between students, businessmen, and faculty interested in this field. Guest lecturers supply the members with information of the changes and many opportunities in the world of marketing. Anyone majoring or minoring in marketing is eligible to join.



Left to right: Mike Holmes, Paul Pettit, sec'y-treas., Marsha Wilkinson, Sam George, pres., Garry Black, vice-pres. Second row: Alex Smoot, Paul Simonton, sponsor, Bill Hezel, Tommy Cole.

Biology Club:

To aid the student in understanding biology and related sciences is the design of the Biology Club. The use of guest speakers, field trips, and group discussions help to stimulate deeper interest in biology. This club is open to all students interested in experimentation and in the advancement of biological study.



Left to right: Joe A. McEachern, sponsor, Bruce Childress, pres., LuEllen Bailey, Robert D. Hayes, James M. Northern, sec'y.

Engineering Club:

The Engineering Club was organized on the MSU campus in 1962. It is designed to further engineering and aid in the creation of an engineering school at Memphis State. Through the use of films, guest lecturers, and tours, it attempts to stimulate more interest among pre-engineering students. This club participates in Engineer's Week annually and is an active member of Joint Engineers Organization.



Left to right: Martha Spencer, sec'y, Charlotte Elder, treas., Anna Brock, pres., Felicia Sorce, historian, Sara Bracken, vice-pres. Second row: Sandra Sandridge, Betty Madewell, Frances Hunt, Jacquelyn Belote, Ann Gooch, Paula Harwell, Carolyn Kell, Judy Walker Emerick, Aurelia Griffin, Nina Lynn, Nancy Russell, Susan Wynne.

Home Economics Club:

The Home Economics Club strives to stimulate interest in home economics and its programs frequently include guest speakers. Among its activities are an annual fruitcake sale at Christmas and a yearly workshop with clubs from other colleges. Members of a college home economics club are organized and affiliated through the Tennessee and American Home Economics Association.



Left to right: Van Adams, Martha McCool, Clare Campbell, Georgene Mitchell, Gerard Kopp. Second row: Sherrie Brashear, Mitzi Jones, vice-pres., Kittye Delle Robbins, pres., Nancy Hargett, sec'y, Velma Heatherly, sponsor. Third row: Carol Morris, Gene Gillette, Gail Smith, Pat Newell, Betsy Brown, Martie Karow, Carolyn Trusty, Marilyn Eakin, Linda Redigo, Janet Hancock.

La Rive Gauche:

“La Rive Gauche” or “the left bank” is the French Club organized to bring together students interested in the language, country, and the customs of France. Its monthly meetings are interesting and informative, featuring films and talks by French citizens or others who have traveled or studied this fascinating nation extensively.



Left to right: Don Austin, pres., Ray Herzog, sec'y-treas., Evelyn Maharry, Pat Dodd, Bill King, Wallace Embry.

Math Club:

Exploring various topics of interest to the mathematician, the Math Club meets monthly to present facets of mathematics other than those included in the formal course. Several parties each year are included in the social activities and membership in the club is open to any student with a special interest in mathematics.



Left to right: Suzanne Blair, pres., Faye Winstead, Georgia Moss, Carol Maynard. Second row: Gay Sievers, Mary Lou Gaillard, Donna Locke, Pat Moody, Kay Kester, Sandra Coker. Third row: Sandra Kinchen, Agnes Ann Moore, Kaye Parr Billings, Barbara Clark, Jan Tobias.

P.E. Majors Club:

This club endeavors to help its members learn more about professions and the methods necessary to perform effectively in future jobs. In connection with this, the majors help in intramurals and sponsor the Junior and Senior High Volleyball Playday. Also, the club sponsors volleyball, basketball, and badminton teams which compete with other colleges.

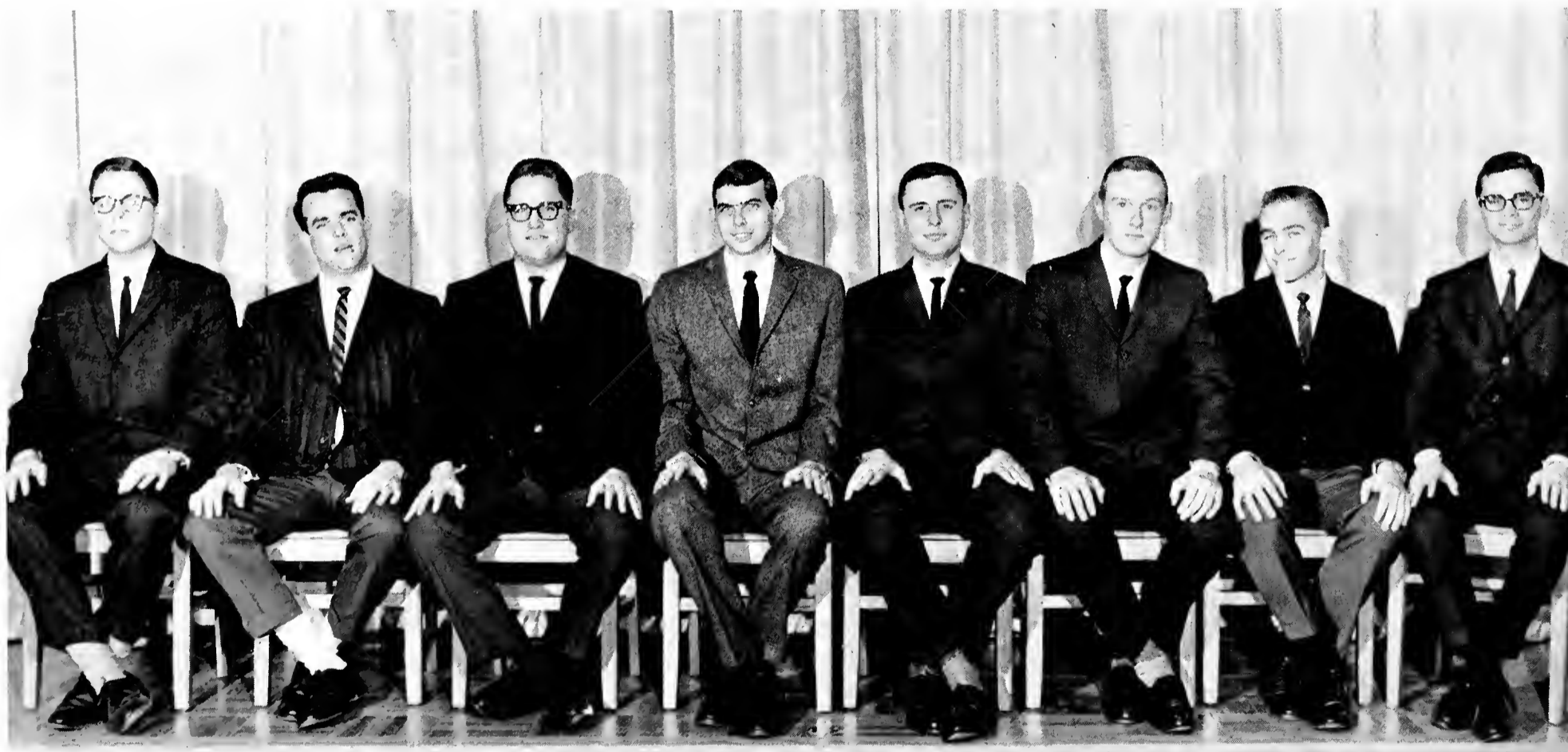

Left to right: Robert E. Bernstein, pres., Don Austin, vice-pres., David S. Cox, Ray Herzog, James G. Karas, Douglas G. Roberts, Ashley Martin, Steve Angel.

Physics Club:

Attempting to deepen interest in physics by the use of guest speakers, films, and tours pertaining to the program is the objective of the Physics Club. Information concerning jobs, graduate work, and new developments in physics results from the association with the American Institute of Physics as a student affiliate. This club is open to all majors and minors in physics who have the rank of sophomore and above.



Left to right: Jerry Barber, Jim Curlin, Jim Bailey, Doug Anderson, Al Krastins, Michael S. Northern, Albert Santi, Johnny Sampietro. Second row: Dennis Weyers, Gary Howell, John Houseal, sec'y, David Van Hoozer, vice-pres., Charles Mullins, Jimmy Woodard, Charles Woodbury, Tom Duscoe, Mike Harper.

Pre-Legal Society:

The Pre-Legal Society, through a program of discussions on current issues, law education problems, and politics, promotes interest in law throughout this area. Lawyers are invited to speak regularly at the twice-monthly meetings.



Left to right: Domingo Vazquez, James Carter, sgt.-at-arms, Arkie Baldrige, vice-pres., Dan Griffin, social director, James Dixon, sec'y, James Franks. Second row: Grant Jue, Robert Lawson, Steve Hamilton, treas., Don Strauss, Charles Wright.

Sigma Alpha Chi:

A fraternal military order, Sigma Alpha Chi, was founded in 1960 to promote social brotherhood among military-minded college men. Its ideals are derived from those of democracy and the Constitution. Highlighting the various social activities of the year is the Orchid Ball.



Left to right: Richard W. Sprouse, Harvey L. Jones, Gordon C. Fiala, John T. Cain, sec'y, Kenneth B. Smith, Ted Watts, pres., Ronald Pierce. Second row: Dr. E. H. Fox, sponsor, Jacob C. Shumacker, Lee Davis, Hugh E. Lamar, Gary E. Plummer, James B. Kelley, treas., David Rea.

Society for Advancement of Management:

The purpose of the Society for the Advancement of Management is to promote interest among students in the broad field of business management. By this association, it is hoped to give these students a means of expression for their ideas in the problems, policies, and methods of management.



Left to right: Betty Russell, Dana Thrasher, Gail Bishop, treas., Joy King, pres., Joy Williams, sec'y, Dianne Ray, vice-pres., Jacquelyn Belote, Minnie L. Tompkins. Second row: Linda Scott, Sandra Coker, Cheryl Smith, Kay Koeller, Sue Holloway, Ginger Mothershed. Third row: Betty Williams, Mrs. Myrtle Cobb, sponsor, Miriam A. Siegel, Mary L. Wells, Carolyn Torri, Nancy Ruth Wells, Gayle Jones Boroughs, Anita Jo Horner, Kittye Delle Robbins, Ann Gooch, Judy Pinkston, Buna Anderson, Nelle Moore, sponsor.

Student Education Association:

The purpose of the Student Education Association is to intensify interest and to help prospective teachers to understand the problems of the profession. Through association with educators, discussions on educational problems and policies, and working with high school FTA chapters they hope to gain a knowledge of modern education concepts.



Left to right: Barbara Long, sec'y-treas., Dixie Ginn, Anne Bastnagel, publicity chairman, Sharon Bach, Ann Morris, Linda Golden, Majorie Pilkerton. *Second row:* Jerry Chipman, pres., Preston Sisk, Ricky Koeppel, Billy Gossett, Chuck Lawson, Joe Short, Al Tripp.

Sock and Buskin:

Sock and Buskin, an organization for students interested in drama, encourages the training of actors, directors, and stage technicians. It presents an award to the best production given by the Lunchbox Theatre during the year. "Two For the Seesaw," "Peter Pan," and "The Children's Hour" are among the performances given this year by the theatre.



Left to right: Sam Sammons, James Blanco, Tom Watson, Mike Harper, Harvey Middleton, Ronnie Jones, Jim Ryland, Fred Smith, James Hurley. *Second row:* Jack Weatherly, Bill Coles, Mike King, Michael Long, Butch Alford, George O'Haver, Bill Cannon, Tom Grooms, Jim Willis, Chris Harris, Robert Holder, Don Tanner. *Third row:* James McNally, Jere Glover, Marty Bullard, Shirley Bullard, Beverly Makowsky, Kaye Pullen, Patricia Joyner, Kathy Matthews, Barbie Harmer, Georgene Mitchell, John Gamble. *Fourth row:* J. G. Martin, Ricky Lane, Larry Langford, Stan Mullikin, Parks Matthews, Steve Davis, Doug Pera, Pete Sampietro, W. A. Stewart, Mike Stewart, Wallace Madewell, Jim Curlin, Bill Mitchell.

Young Democrats:

The Young Democrats Club is composed of those students interested in the development of the Democratic Party on a local level. Films, political work during state, city, and national elections, and well-known guest speakers at their business meetings are included in their activities.



Left to right: Jack Edmonds, Ramsey W. Russell, exec. council, Ray V. Greer, chairman, exec. council, Larry Neaves, sec'y-treas., exec. council, Jim Dillinger. Second row: Jimmy Young, Shelia Jackson, exec. council, Sherry Millard, exec. council, Kitty Robbins, Robert Gunn. Third row: Larry Donaldson, Larry Underwood, Stan McClure, Jim Stearns, J. C. Jones, Scott Miller.

Young Republicans:

It is their purpose to create a permanent and strong Republican Party on this campus. They believe that the people of this country and state can best be served by having two strong political parties which offer voters two distinct philosophies and two slates of candidates. The political action they espouse is the key to responsible, efficient and conservative government.



Smith Hall



HOSTESSES: Mrs. Lucille Brookings and Mrs. Myrna Test



COUNSELORS: *Seated, l. to r.:* Gigi Hoffman, sec'y; Martha Pfeffer, vice-pres.; Lolita Pew, pres.; Kay Sargent, treas. *Standing:* Cheryl Smith, Marsha Wilkinson, Martha Markham, Anita Jo Horner, Iva McCutchen.

Scates Hall



SENATORS: *Seated, l. to r.:* Dee Lee, treas.; Camille Overall, counselor; Nellita Hensley, counselor; Betty Williams, pres. *Standing:* Oma Starbuck; Martha Mc-Caller; Jeannie Reese, sec'y.; Jeri Pruett, vice-pres.; Charme Shipen.



HOSTESS: Mrs. Ila Freeman

West Hall



SENATORS: *l. to r.*: Nancy Norment, Sheila Pledger, Linda Yarbrough, Cissy Brinkley, Diane Crawford, Carol Marshall, Wanda Sweeney, Diana Stanfield, Carol Lennie.



COUNSELORS: *l. to r.*: Kay Kelley, Melody Meeks, Becky Leach, Patricia Stevens, Valerie Oehm, Velva Dabbs, Kaye Pullen.

Mynders Hall



HOSTESS: Mrs. H. M. Buckner



COUNSELORS: *l. to r.*: Jackie Vowels, vice-pres., Suzanne Bowling, Peggy Killough, Diane Neville, Diana Bradberry, June Kantor. *Second row*: Penny Cash, Suzy Ramsey, pres., Barbara Skutt, Mae Ling Go, Barbara Tracy.



HOSTESS: Mrs. Gaines

Hayden Hall





N
o
r
t
h
a
n
d
E
a
s
t
H
a
l
l
s

O
l
d

G
y
m





MILITARY

AFROTC

MEMPHIS STATE UNIVERSITY Memphis, Tennessee

The Air Force ROTC program at Memphis State University will continue to strive to provide trained leaders so essential to the peace and security of the United States—



LT. COL. ELLIS M. JONES, JR.
Professor of Air Science



MAJOR ADOLPH D. JOSEPH, JR.
Director of Education



MAJOR JAKE JENKINS



MAJOR ROBERT S. RUTHERFORD



MAJOR PAUL L. WERTZ, JR.



CAPTAIN CHARLES E. HUFFMAN



CAPTAIN ROBESON S. MOISE



CAPTAIN ANDREW G. TERRY, JR.
Commandant of Cadets



CAPTAIN TERRY R. SMITH



Left to right: TSgt Berry E. Terry, TSgt Floyd C. Knight, SSgt Donald E. Morrison, TSgt Thomas C. Spellings, SSgt William E. Helton.

A
N
G
E
L
F
L
I
G
H
T



Anita Accardi



Wynne Agnew Wright



Judy Arnhart



Pat Bobbitt



Barbara Boone



Paula Cloys



Kaye Ferguson



Connie Greenfield



Lynn Hall



Maris Holmes



Martha Jackson



Brenda Jones



Kay Frances Jones



Carol Kinser



Sherron Ledbetter



Susan Lee



Linda Long



Linda Millwood



Bobbie Lynn Morrow



Lolita Pew



Carol Roy



Venita Smith
Commander



Sharon Solomito



Diane Stewart



Carole Weir
Area C-2 Commander



The Angel Flight, a national organization of college co-eds, exists to further the cause of the United States Air Force by promoting the interest of the college man in the Air Force Reserve Officers Training Corps program. Working with the Arnold Air Society on numerous activities, the Angel Flight serves as a symbol of appreciation for the importance and dignity of Air Force life.



Colors: Blue and white

Flower: White rose

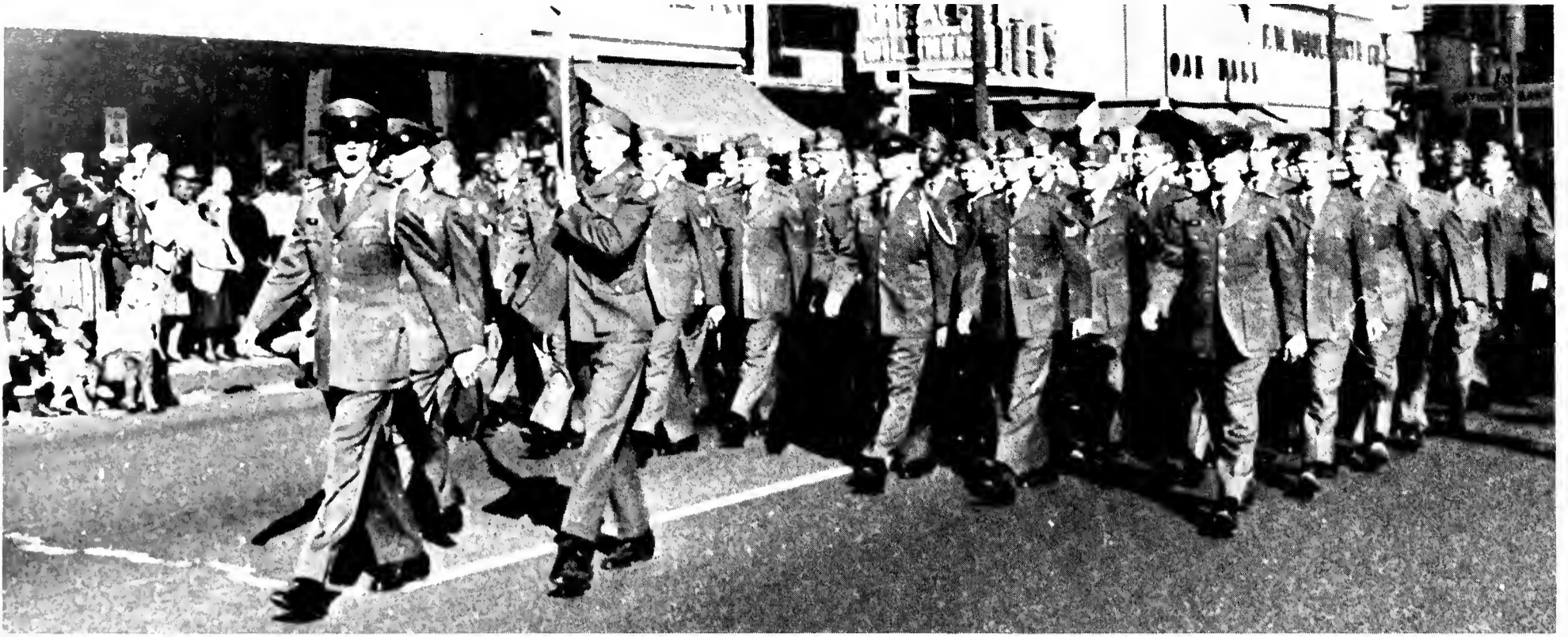

Congratulations from Col. Jones to Captain Moise, recipient of the Air Medal.



"Angels" in Review



An enjoyable evening at the Military Ball is evident by the expressions on cadets' faces.



Colonel Musgrave, Area C Commander and Lt. Col. Jones, discuss the cadets' performance during a Parade and Review.



The AFROTC Chorus under the direction of Cadet Colonel William R. Pugh.



Junior and Senior Advanced AFROTC cadets release their "excess energy" during a football game.

Each Christmas, the Arnold Air Society gives a party for needy children.



Cadet Lt. Col. George A. Smith receives the command from Cadet Colonel Larry P. Rogers.



"I just love International Politics 331 under Dr. Morrow."



"R.H.I.P."

The Guidon Bearer from Squadron B is receiving the "Outstanding Squadron Award" from Miss Venita Smith.



I wonder how many demerits I'll get for this?



Prior Planning Prevents Poor Performance



"Hoo-phui—What on earth!"







■ ACADEMICS

The First Family



Hunter, President Humphreys, Mrs. Humphreys, Cecil Jr.



The first family of Memphis State University, President and Mrs. Cecil C. Humphreys, live in a home as old as this University, but the traditional charm and elegance which the home now exhibits is a product of the vigorous, youthful leadership this fine couple furnishes our Alma Mater. With their two sons, the Humphreys serve this University in many capacities. Drawing on his background as educator, and administrator, President Humphreys guides this institution through a period of growth and expansion rarely experienced by a school. Embodying the aspirations of a great University, President Humphreys is a respected and admired citizen of this community and on our campus.









FRANK G. CLEMENT

State Board of Education



Seated, l. to r.: Edward L. Jennings, J. Frank Taylor, J. H. Warf—Chairman, Mrs. B. A. McDermott, and T. R. Keys. *Standing, l. to r.:* Harold D. West, James Williams, John W. Finney, Dale Glover, and Ernest C. Ball.



FLORA HAYES RAWLS, B.A., M.A.
Dean of Women



GEORGE B. PRATT, B.S., M.A.
Dean of Men

Deans



ROBERT M. ROBISON, B.A., M.A.
Dean of Students
Assistant to the President



JOHN BAIRD MORRIS, B.A., M.A., Ph.D.
The Academic Dean

WALTER R. SMITH, B.A., M.A., Ph.D.
Dean of the School of Arts and Sciences



SAM H. JOHNSON, B.S., M.A., Ed.D.
Dean of the School of Education

JOHN W. RICHARDSON, B.S., M.Ed., Ed.D.
Dean of the Graduate School



HERBERT JOHN MARKLE, B.B.A., M.A., Ph.D.
Dean of the School of Business Administration



HEBER ELIOT RUMBLE, B.S., M.A., Ph.D.
Director of the Summer Session



CALVIN MOORMAN STREET, B.S., M.S., Ed.D.
Director of the Evening Division

President Emeritus



J. MILLARD SMITH



DR. HARRY AUSPRICH
Speech and Drama



DR. W. B. BARTON, JR.
Philosophy



DR. ERWIN BUELL
Political Science



DR. CARL BROWN
Biology



MR. R. J. COLTHARP
Industrial Arts

Departmental Chairmen



MR. J. W. FOX
Chemistry and Physics



MR. GEORGE HARRIS
Music and Music Education



MR. RALPH HATLEY
Health and Physical Education



DR. RIENZE JENNINGS
Secretarial Sciences



LT. COL. ELLIS JONES
Air Science



DR. CHARLES LONG
Modern Languages



DR. DANA JOHNSON
Art



DR. H. S. KALTENBORN
Mathematics



DR. HERBERT J. MARKLE
Management



DR. JAMES R. McCANN
Psychology



MR. ENOCH L. MITCHELL
History



DR. ROLAND T. MULLINS
Economics



DR. CHARLES H. NEWTON
Sociology and Anthropology



DR. H. E. RUMBLE
Curriculum and Instruction



DR. PAUL H. SISCO
Geography



DR. JAMES T. THOMPSON
Accountancy



MR. CHARLES R. SPINDLER
Marketing



DR. REDDING S. SUGG, JR.
English



DR. ROY E. WATKINS
Classical Languages



DR. HERBERT L. WILLIAMS
Journalism



MISS ALMA WHITAKER
Home Economics

Administrative Staff



R. P. CLARK, B.S., M.A.
Dean of Admissions



LAMAR NEWPORT, B.A., M.S.
Business Manager



Kathy Van Hook, Ann Holmes, Nolen Bradley—Asst. Dean of Ad., Virginia Anderson, R. P. Clark—Dean of Ad., Shirley Whelchel, Lavinne Finley, Novalyn Smothers, Leon Hardison, Marcelle Blancett, Emily Weaver, Eleanor Wack.



Amy Mitchell, Eunice Whitaker, Ruth Hughes, Martha Ellington, Gretchen Thompson, Ruth James.

Aiken, Charles: *Geography*
 Algee, Mildred: *Library*
 Allbritten, Herbert: *Chemistry*
 Allen, Charlene: *English*
 Andersen, H. W.: *Psychology*
 Antonelli, Barbara: *Physical Education*



Barber, Melvin: *Geography*
 Berfield, Aki: *Management*
 Billett, Nancy: *Secretarial Science*
 Blevins, J. R.: *English*
 Boom, Aaron: *History*
 Boyd, Donald: *Management*



Bratcher, Dorrice: *Library*
 Brigman, William E.: *Political Science*
 Brooks, Frances: *Library*
 Brotherton, Mrs. W. A.: *Training School*
 Brown, Allison: *Baseball Coach*
 Brown, Carl: *Biology*



Brown, Gordon: *Modern Language*
 Bryson, Leonard: *Physical Education*
 Cartrett, Robert: *Health and Physical Education*
 Chan, Marjorie: *Music*
 Chapman, Louise: *Marketing*
 Childers, H.: *English*



Faculty

Clifton, Vada: *English*
 Cobb, Myrtle: *Curriculum and Instruction*
 Commons, Mozelle
 Corbet, John: *Geography*
 Cotham, Harry: *English*
 Crader, Earl: *Education Administration*



Crawford, Charles: *History*
 Crawford, Edward: *Accountancy*
 Crouse, Maurice: *History*
 Curbo, Lawrence: *Accountancy*
 Curbo, Robert: *Accountancy*
 Dameron, John: *English*

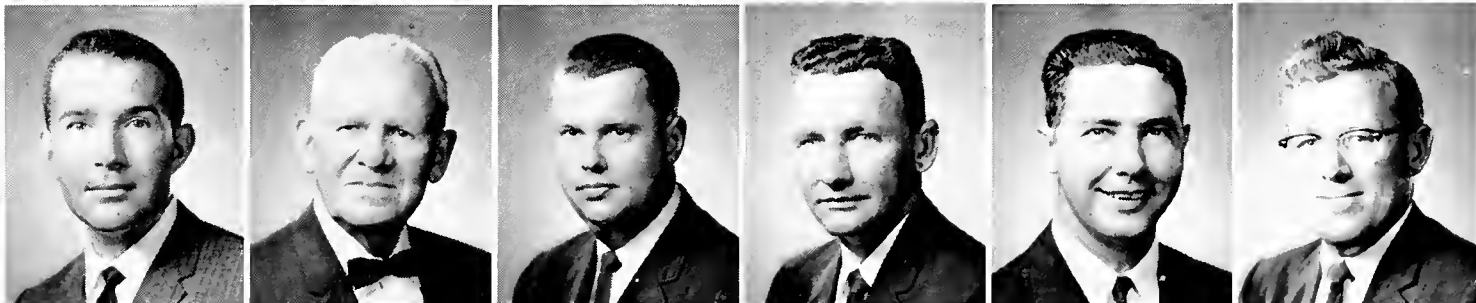

Dowd, Barbara: *Physical Education*
 Dowd, George: *Curriculum and Instruction*
 DuVall, Betty: *Physical Education*
 Eleazer, Virginia: *Biology*
 Eubank, John: *Loans and Scholarships*
 Feisal, Victor: *Biology*



Fisher, Wayne: *Curriculum and Instruction*
 Fitzpatrick, James: *Accountancy*
 Floyd, Loretta: *Physical Education*
 Folden, Dewey: *Biology*
 Fox, Maude: *English*
 Freeman, Bess: *Home Economics*



Frye, Howard B.: *Geography*
 Garrett, W. Walton: *Lat*
 Gillaspie, William R.: *History*
 Grinnell, Joan: *Library*
 Hagood, Thomas N.: *English*
 Hawkins, Gabe C.: *Athletics*

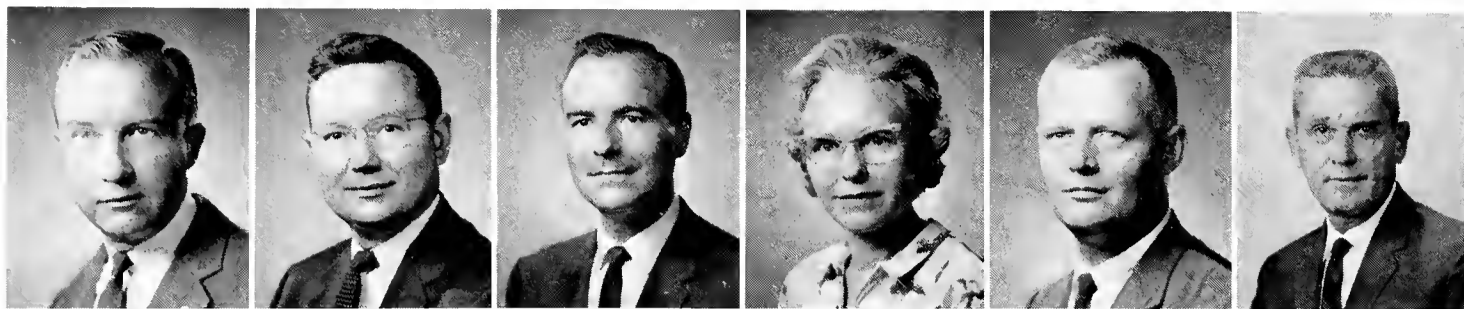

Hall, Ivan L.: *Accounting*
 Haynes, Ford: *Education*
 Heatherly, Velma: *Modern Language*
 Heen, Mylo L.: *Mathematics*
 Henderson, Charles: *Sociology*
 Howell, Leon G.: *Biology*



Hudson, A. G.: *Health Service*
 Humphreys, Melvin A.: *Physical Education*
 Hling, Florence: *Health Service*
 Isaacs, Harold: *History*
 Jacobs, Marvin L.: *Director of Development*
 Jennings, R. W.: *Secretarial Science*



Johnson, Glenn A.: *Track Coach*
 Johnson, R. W.: *Geography*
 Johnson, Ruth: *Library*
 Johnson, Virginia L.: *Secretarial Science*
 Karraker, Robert: *Chemistry*
 Kubik, Mrs. B. H.: *English*



Faculty

LaBounty, Edwin M.: *Music*
 Larrabee, F. O.: *Management*
 Lawrence, Homer A.: *Industrial Arts*
 Lubrani, Frederic: *Music*
 Marks, Irma G.: *Chemistry*
 Marlow, H. Carleton: *History*



Marshall, Robert H.: *Chemistry*
 Martin, Charles F.: *Education*
 Martin, Martha Ann: *English*
 Matthews, James S.: *Geography*
 Maxwell, Ethel: *Music*
 McBride, Elna B.: *Mathematics*



McClanahan, Mary Helen: *Political Science*
 McEachern, Joe A.: *Mathematics*
 McGowan, Robert W.: *Biology*
 McLaurin, Wayne: *English*
 McNeil, Martha: *English*
 Montgomery, James A.: *Biology*



Moore, Nell: *Curriculum and Instruction*
 Morrow, William M.: *Political Science*
 O'Kelly, L. B.: *Chemistry*
 Osborne, William R.
 Owen, Betty Hull: *Physical Education*





Parchman, George; *Biology*
 Parkinson, Maurice; *Modern Languages*
 Pell, Carroll L.; *Modern Languages*
 Phillips, Elizabeth; *English*
 Powell, Minnie; *Curriculum and Instruction*
 Price, Frank; *Health and Physical Education*

Pullen, Isabel; *Modern Languages*
 Pulley, Jimmy R.; *Economics and Finance*
 Rapp, Noel G.; *Speech and Drama*
 Ratiu, Basil; *French*
 Riley, Joseph; *English*
 Roane, Elma; *Health and Physical Education*

Roberts, Betty; *Physical Education*
 Ross, Dan R.; *Art*
 Rudolph, A. S.; *Biology*
 Rumsey, Charles; *History*
 Sands, Lada; *Home Economics*
 Schirmer, Frank; *Chemistry*

Scott, E. B.; *Health and Physical Education*
 Simmons, Darrell; *Industrial Arts*
 Simonton, Paul; *Biology*
 Smit, Johannes; *Music*
 Smith, Omar E.; *Biology*

Faculty



Smythe, Robert; *Modern Languages*
 Spencer, Elizabeth; *Journalism*
 Spiceland, Jesse; *Accountancy*
 Stagg, Louis C.; *English*
 Stephenson, Bob; *Physical Education*
 Stephenson, Mary; *Curriculum and Instruction*

Swope, James; *Physical Education*
 Templeton, Charles; *Management*
 Ternay, Kalam; *Modern Languages*
 Thompson, Charles; *Education*
 Thompson, James; *Accountancy*
 Torbet, Sylvia; *Curriculum and Instruction*

Treese, Malra; *Secretarial Science*
 Tutor, Dillard; *Health and Physical Education*
 Wade, Walter; *Music*
 Walker, David; *Mathematics*
 Warmbrod, Dan; *Biology*
 Watson, Robert; *Chemistry*

Welbourne, Frank; *Biology*
 Welch, Edgar; *Law*
 Winfrey, John; *Mathematics*
 Woodbury, Ruth; *History*
 Woollett, Albert; *Chemistry and Physics*
 Woolner, Rosestelle; *Curriculum and Instruction*



ROBERT DOYLE COX, B.A., M.A.
Dean of the School of Law

The school of Law holds as its primary objective the preparation of students for the practice of law and the instillation of the highest standards of the legal profession.

The curriculum is designed to afford an orderly presentation of the principles of common law and equity jurisprudence, of administrative law and typical statutes, and of their practical application.

The case system is the basic method of instruction used, consisting of the analysis and classroom discussion of carefully selected judicial opinions.

Law School



FACULTY: *Seated, l. to r.:* Toby Sides, Dean Cox, and W. Walton Garrett. *Standing:* Edgar D. Welch—librarian, Tarver Rountree, and Joe Moore. *Not pictured:* Ernest B. Williams and Donald W. Pemberton.

BARRINGER, JOHN W. Memphis, Tenn.
 BATEMAN, WILLIAM CARY, JR. Memphis, Tenn.
 BLOUNT, PERCY J. Memphis, Tenn.
 BRACKHAHN, RICHARD A. Memphis, Tenn.



FARMER, DAVID RAY Memphis, Tenn.
 GRAVES, THOMAS Memphis, Tenn.
 HAMER, JAMES E. JR. Memphis, Tenn.
 HAMILTON, JIM Memphis, Tenn.

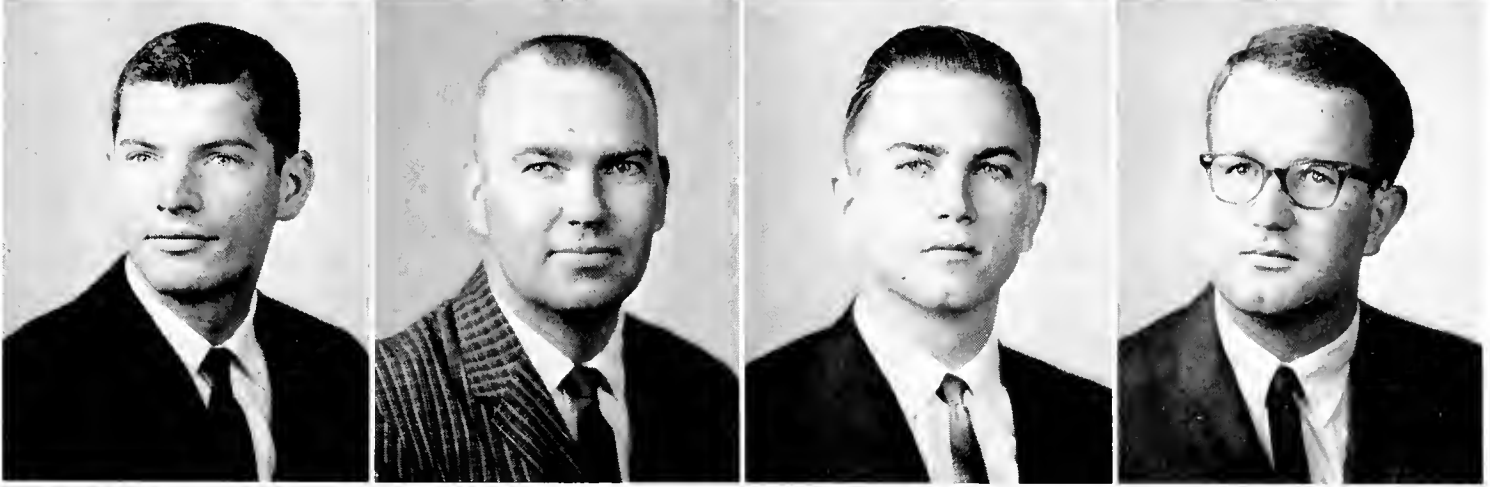

HARRELL, LIMMIE LEE JR. Trenton, Tenn.
 HENDRY, E. RONALD Memphis, Tenn.
 HILL, DONNELLEY JOSEPH Memphis, Tenn.
 KLEISER, JAMES ANTHONY Memphis, Tenn.



law

LAWRENCE, F. LIN Memphis, Tenn.
 LOVE, ROBERT H. Memphis, Tenn.
 LUSK, JOHN MARSHALL Memphis, Tenn.
 MATTIN, BILLY RAY Jackson, Tenn.



TUCKER, ROBERT ALAN Memphis, Tenn.
 WARNER, CHARLES THOMAS Memphis, Tenn.
 WARNER, JOHN L. Jackson, Tenn.
 WICHEIMANN, T. O. Memphis, Tenn.



1963



DAVID FARMER
CLERK/TREASURER



LIN LAWRENCE
TRIBUNE



RONALD HENDRY
DEAN



DONNELLEY J. HILL
VICE DEAN



LARRY M. VAN HOOZER
CLERK/ROLLS



JAMES E. HAMER, JR.
BAILIFF

1964

Delta Theta Phi Law Fraternity



Jackson Senate

School of Law

Memphis State University



BILLY R. MARTIN



JAMES A. PHILLIPS



W.K. SPARKS



THOMAS GRAVES



NEAL C. SMALL



FLOYD STARNES



JERRY ODEL



ALVIN RAY



R.D. COX
DEAN OF LAW SCHOOL



JOHN W. BARRINGER



PERCY J. BLOUNT



JAMES A. KLEISER, JR.



ROBERT H. LOVE



WILL V. DORAN



JOHN T. WILLIAMS



JOHN GETZ



JAMES H. KEE



CHARLES O. McPHERSON



RICHARD A. BRACKHAHN



LEE HARRELL, JR.



SAM F. COLE, JR.



JIM T. HAMILTON

Memphis,

Tennessee

“... To Unite Congenial Students of the Law...” With this motto as our guide, Delta Theta Phi proudly enters its 64th year as a leading professional legal fraternity. Delta Theta Phi was officially formed in 1913 by a consolidation of these legal fraternities—Delta Phi Delta, Alpha Kappa Phi, and Theta Lambda Phi—whose origin dates back to 1900. Here at Memphis State, the Jackson Senate in September 1963, was installed by five brothers who had transferred from Southern Law School in its merger with the MSU School of Law.

From these five our membership has grown rapidly to the present membership of thirty-eight. Delta Theta Phi is a national professional fraternity with a total enrollment of 45,000 in 106 leading law schools.

Each Delta Theta seeks to uphold the highest professional, moral, and scholastic standards. This is evidenced by the great number of presidents, governors, legislators, judges, deans, and eminent attorneys who have emerged from our ranks.

Delta Theta Phi, although a professional organization, engages in numerous social events throughout the year.

We, the brothers of Jackson Senate, point with pride to our rich heritage and past history, but we realize that the future is in our hands and gladly accept the challenge of continued contribution to the legal profession and public service.

Graduate School

BINGHAM, JAMES MORRIS Saltillo, Tenn.
 BRIGHAM, KENNETH NORMAN Memphis, Tenn.
 BROWN, ROBERT CHARLES Memphis, Tenn.



BURTON, VIRGINIA MORRIS Memphis, Tenn.
 EPPERSON, C. L. Memphis, Tenn.
 FREEMAN, DONALD Memphis, Tenn.
 GARDNER, JAMES H. Pine Bluff, Ark.
 GARRISON, DWIGHT J. Memphis, Tenn.
 GARRISON, MYRTHINE H. Memphis, Tenn.



GRANT, MARSHA JOAN Columbia, S.C.
 GREEN, PAUL CASEY Memphis, Tenn.
 HENDERSON, WILLIS BRADFORD Memphis, Tenn.
 HO, LUN YU Hong Kong, China
 KAUFFMAN, FRANCES C. Memphis, Tenn.
 KIM, KI YOUNG Seoul, Korea

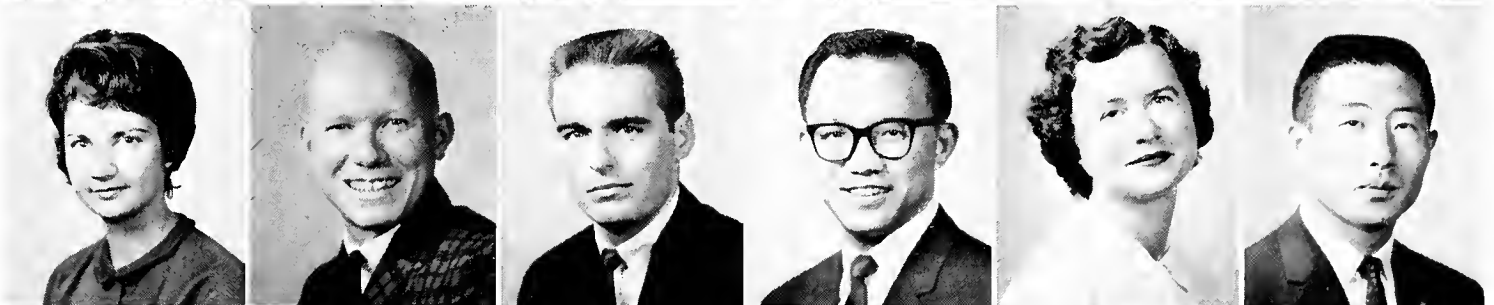

KOPP, GERARD PAUL Hi Rhin, France
 LADD, McGLADE Arlington, Tenn.
 LANIER, ROBERT A. Memphis, Tenn.
 MUSICK, EVELYN LOUISE Memphis, Tenn.
 ODLE, WILBUR PROCTOR Memphis, Tenn.
 OUTLAW, BENJIE T. Memphis, Tenn.



OWENS, RICHARD PINK Hernando, Miss.
 RICE, BOB Memphis, Tenn.
 SHODA, TATSUO Tokyo, Japan
 SIBLEY, BRENDA Selmer, Tenn.
 SINIARD, ARNOLD Millington, Tenn.
 SMITH, HAROLD T. Memphis, Tenn.



STIMBERT, BETTY M. Memphis, Tenn.
 STRAW, ROBERT S. Memphis, Tenn.
 TAKEMOTO, MICHIO Tottori, Japan
 TAYLOR, PATRICK R. Memphis, Tenn.
 TIPTON, DEWITT, JR. Memphis, Tenn.
 WELLS, FRED ROGERS Montgomery, Ala.



Special Students

BROOKS, ELGAN ELLISON Fayetteville, Tenn.
 CHILES, WALTER WILLIAM JR. Memphis, Tenn.
 EAGLE, MARY Memphis, Tenn.
 HALL, RUTH ANN Capleville, Tenn.
 MORTON, JOSEPH Memphis, Tenn.
 WINER, BETTY S. Memphis, Tenn.





OFFICERS: Marty Bullard, representative; Pat Joyner, secretary; Jerry Mitchell, president; Robert Holder, vice-president.

seniors



- ABERNATHY, JEAN MERILYN: Lexington, Miss.; Education, Physical Education; P.E. Majors Club; SNEA • ACREE, FRANKLIN F.: Memphis, Tenn.; Education • ACUFF, JAMES A.: Memphis, Tenn.; Education • ADDINGTON, JAMES D.: Nettleton, Miss.; "M" Club; Sigma Alpha Epsilon; SGA Supreme Court; Omicron Delta Kappa; Who's Who • ADLER, EARL M.: Bowling Green, Ky.; Business Administration, Accounting • AGNEW, COURTNEY WYNN: Memphis, Tenn.; Arts & Sciences, English; Sigma Kappa, rush chairman; Orchesis; Pep Club; Sock and Buskin; Angel Flight, 1st Lt., historian; DeSoto Beauty Queen; Cheerleader, captain; May Court; Alpha Psi Omega Award for Best Supporting Actress; "The Matchmaker," "Davy Crockett's Challenge," "The Staring Match," "Orpheus and Eurydice;" Who's Who
- AKIN, HOUSTON: Memphis, Tenn.; Business Administration, General Management; Baseball, captain • ALEXANDER, JACK: Memphis, Tenn.; Business Administration, Sales Management; Pi Sigma Epsilon; AMA; Advertising Club 1963 Scholarship • ALFORD, RONALD S.: Memphis, Tenn.; Arts & Sciences Journalism, DeSoto, greek editor, editor; Pi Delta Epsilon; Journalism Key • ALLEN, CHARLES WEAVER: Memphis, Tenn.; Business Administration, Marketing; Pi Sigma Epsilon • ALLISON, JERRY: Memphis, Tenn.; Business Administration, Accounting; Drill Team; K Club • ALLRED, ALFORD WILLIAM, JR.: Memphis, Tenn.; SAM, treas.; AMA; Delta Sigma Pi, chancellor, historian
- ALPE, FRANCES ROSE: Crawfordsville, Ark.; Business Administration, Accounting; Transfer from Univ. of Ark.; Sigma Chi Sweethearts Club; Alpha Lambda Delta • ARNHART, JUDY CAROLE: Memphis, Tenn.; Education, Elementary Education; Cub Club; SEA; Sigma Kappa, rec. sec'y; Panhellenic; Angel Flight, treas • ARMSTRONG, ROBERT M.: Memphis, Tenn.; Education • ARNOLD, LINDA DOUGLAS: Memphis, Tenn.; Education, Elementary Education; Gamma Phi Beta, treas.; Wesley • ASBRIDGE, BETTY LOU: Memphis, Tenn.; Business, Accounting; Debate Team; Gamma Phi Beta, treas., corr. sec'y; Young Republicans; BSU; SAM, sec'y; Accounting Club; MSU Scholarship • ATKINS, JANICE L.: Memphis, Tenn.; Business Administration, Secretarial Science; Phi Gamma Nu, treas., sec'y; MSU Scholarship
- ATWOOD, JERRY W.: Memphis, Tenn.; Business Administration, General Business Management; SAM; AMA • AUSTIN, DONALD MURRAY: Memphis, Tenn.; Arts & Sciences, Physics and Math; Math Club, pres.; Physics Club, vice pres.; Liberal Arts Honor Society; David H. Bowlin Memorial Scholarship; Honor Roll • AUSTIN, REESE E., II: Memphis, Tenn.; Arts & Sciences • AUTRY, DONALD C.: Memphis, Tenn.; Arts & Sciences, Biology & Physical Science; Pi Kappa Alpha, pledge master, scholarship chairman, social chairman; DeSoto; Cub Club; Young Democrats • AVERITT, DOUGLAS: Memphis, Tenn.; Arts & Sciences, History; Pi Kappa Alpha, pledge master, historian, correspondent • AYERS, NANCY JO: Memphis, Tenn.; Education, Secondary Education

BAILEY, LUELLEN: Memphis, Tenn.; Arts & Sciences, Chemistry; transfer from Ohio Wesleyan Univ.; Biology Club; American Chemical Society; BSU • BAKER, EDWARD O., JR.: Memphis, Tenn.; Business Administration • BAKER, JOANNE THERESA: Memphis, Tenn.; Education • BAKER, LINDA RUTH: Brighton, Tenn.; Education, Secondary Education; SNEA • BAKER, WILLIAM A.: Memphis, Tenn.; Business Administration, Marketing; Sigma Alpha Epsilon • BANKS, WILLIAM MORRIS, JR.: Memphis, Tenn.; Arts & Sciences, Math; Cub Club; Pi Kappa Alpha, historian, best pledge; Arnold Air Society, commander, area operation officer, best pledge; Dean's List; Honor Roll; Distinguished Military Student; Conair Award; Cadet of the Month; Who's Who

BARGER, JOHN EDWARD: Memphis, Tenn.; Business Administration, Marketing; Kappa Sigma • BARNES, MARTHA JANE: Memphis, Tenn.; Arts & Sciences, History; NEA; Orchestras • BASTNAGEL, CHARLES: Whitehaven, Tenn.; Arts & Sciences • BATSON, DENNIS M.: Memphis, Tenn.; Arts & Sciences, History; Band; Dance Band; Lambda Chi Alpha, social chairman; Wesley, Steering committee • BAXTER, BILLIE JEANNE: Memphis, Tenn.; Arts & Sciences, History; Sigma Kappa, rush chairman, treas.; SNEA • BAXTER, JANE ELIZABETH: Lumberton, Miss.; Arts & Sciences

BAXTER, WILLIAM N.: Memphis, Tenn.; Business Administration • BELL, BORDON E., JR.: West Memphis, Ark.; Business Administration • BELL, WILLIAM F.: Memphis, Tenn.; Business Administration, Accounting; Pi Sigma Epsilon, sec'y; Accounting Club • BERNSTEIN, ROBERT EDWARD: Memphis, Tenn.; Arts & Sciences • BERRY, CHARLES E.: Memphis, Tenn.; Arts & Sciences, Math; Kappa Alpha, social chairman • BEUMEL, CHARLOTTE: Memphis, Tenn.; Business Administration, Sec. Science; transfer from Middle Tennessee State College; Phi Gamma Nu, sec'y; BSU; Glee Club

BIDDLE, ROBERT LOUIS: Memphis, Tenn.; Arts & Sciences, Math • BINGHAM, DICK: Garden Grove, Cal.; Education, Physical Education; Acacia, junior dean; P.E. Major's Club • BLACKBURN, RICHARD: Memphis, Tenn.; Arts & Sciences, English; BSU; MSCF, pres. • BLACKMON, ANNE M.: Union City, Tenn.; Education, Secondary Education • BLACKMON, JOYCE McANULTY: Memphis, Tenn.; Education



seniors

BLAIR, MARY SUZANNE: Memphis, Tenn.; Education, Health & Physical Education; P.E. Major's Club, pres.; Extra-Mural Chairman • BLAKNEY, CAROLYN A.: Memphis, Tenn.; Education, Physical Education; Phi Mu, pledge trainer; P.E. Major's Club • BLANKENSHIP, GROVER C.: Catlettsburg, Ky.; Education, Secondary Education • BLANTON, MELANIE IRENE: Nashville, Tenn.; Arts & Sciences, German & English; transfer from Baylor; Chorale; Madrigalians; "Orpheus & Eurydice"; Modern Dance Club; Deutsche Verein; La Rive Gauche • BOBBITT, PATRICIA ANN: Memphis, Tenn.; Education, Home Economics; Phi Mu, reporter, pledge trainer; Home Economics Club; SGA, legislator; Angel Flight information officer

BOLAND, BOBBE LYNNE: Memphis, Tenn.; Education, Elementary Education; Modern Dance Club; Glee Club; SNEA; Tiger Rag • BOLES, ANDREW B., JR.: Memphis, Tenn.; Arts & Sciences, Biology; Acacia • BOROUGHS, LINDA GAYLE JONES: Sardis, Tenn.; Education, Elementary Education; SEA • BORUM, BARBARA SCOTT: Rossville, Tenn.; Education, Elementary Education; Angel Flight; Judiciary Council; Freshman Counselor; Kappa Sigma Sweethearts Club, pres. • BOSTWICK, JANE ELIZABETH: Memphis, Tenn.; Arts & Sciences • BOURNE, DOROTHY KAY: Brunswick, Tenn.; Business Administration, Sec. Science; Alpha Xi Delta, historian, philanthropy chairman; Glee Club

BOYANTON, CHARLES: Memphis, Tenn.; Arts & Sciences, English • BOYANTON, ZANA ANDERSON: Memphis, Tenn.; Education, Elementary Education; SNEA; MSU Scholarship • BOYD, DORIS GODWIN: Memphis, Tenn.; Arts & Sciences, English • BRADLEY, KENNETH R.: McEwen, Tenn.; Business Administration, Industrial Management; Delta Sigma Pi, sec'y; SAM, treas. • BRADY, EUGENE G., JR.: Memphis, Tenn.; Arts & Sciences, Journalism; Kappa Sigma; Baseball; Tiger Rag • BRANDON, STUART D.: Memphis, Tenn.; Education

BREWER, GEORGE DOUGLAS: Memphis, Tenn.; General College, Industrial Arts; Acacia, vice-pres., rush chairman, pledge trainer • BREWER, WADE DANIEL: Memphis, Tenn.; General College, Industrial Arts • BRIGGS, JACQUELINE ANNE: Memphis, Tenn.; Arts & Sciences • BRIGGS, LINDA DIANE: Memphis, Tenn.; Education, Elementary Education; Phi Gamma Nu; BSU • BRITTON, BARBARA: Memphis, Tenn.; Education, Elementary Education; BSU, 1st vice-pres.; SEA • BROCK, ANNA L.: Memphis, Tenn.; Education





BROCK, MARY ELIZABETH: Memphis, Tenn.; Education • BROCKWAY, ELDA JEAN CROSS: Memphis, Tenn.; Arts & Sciences • BROOKS, ELIZABETH B.: Memphis, Tenn.; Education • BROWN, BEVERLY JEAN: Memphis, Tenn.; Business Administration, Secretarial Science; Alpha Delta Pi, chaplain; Cub Club; BSU; News Bureau • BROWN, LOLANN W.: Nashville, Tenn.; Arts & Sciences, Math; Transfer from Vanderbilt; Gamma Phi Beta; Crescent correspondent • BROWN, THOMAS F.: Memphis, Tenn.; Arts & Sciences

BROWN, VICKIE LYNN: Imperial, Neb.; Arts & Sciences • BRYANT, JOHNNIE ETOY: Humbolt, Tenn.; Education, Elementary Education; SEA; Social Science Club, treas. • BUCHNER, LISA: Germantown, Tenn.; Arts & Sciences, German & French; French Club, Philosophy Club; Spanish Club; German Club, vice-president, secretary; Fencing Club • BULLARD, MARTY K.: Memphis, Tenn.; Arts & Sciences, Political Science; Pi Kappa Alpha, secretary, rush chairman; IFC, rush brochure editor; Young Democrats, president, publicity director; Pre-Legal Society; Cub Club; SGA, legislator; Pi Delta Epsilon; DeSoto, greek editor, leadership editor; Tiger Rag, business manager; Advertising Club of Memphis Scholarship; Who's Who • BULLARD, SHIRLEY: Memphis, Tenn.; Education, Elementary Education; SGA, recording secretary, legislator, publications committee; Phi Mu, historian, doorkeeper, ritualistic chairman; DeSoto; Tiger Rag; Wesley; SNEA; Young Democrats; Pikette's Sweetheart Club • BURKE, BRENDA GAY: Memphis, Tenn.; Arts & Sciences, Sociology; Transfer from Georgetown College

BURKE, MARTHA ELLEN: Charleston, Mo.; Education • BURKS, RITA ANN: Dyersburg, Tenn.; Education, Elementary Education; Phi Mu, corresponding secretary; Sweetheart of Sigma Alpha Epsilon, historian; BSU • BURLESON, LYNDA DIANE: Memphis, Tenn.; Education • BURNS, KENNETH JEROME: Memphis, Tenn.; Arts & Sciences • BURTON, JANICE RUTH: Pine Bluff, Ark.; Education, Elementary Education; Transfer from Ouachita Baptist College; SNEA

BUTTS, CLAIRE: Memphis, Tenn.; Arts & Sciences, Sociology; Transfer from Southwestern; Wesley • BYARS, BOB H.: Memphis, Tenn.; Business Administration • BYLES, WILLIAM G.: Memphis, Tenn.; Business Administration • BYRD, DONNA K.: Memphis, Tenn.; Education, Physical Education; Gamma Phi Beta, activities chairman, intramural chairman; BSU; Modern Dance Club; Orchesis

BYRD, FRANKLIN: Memphis, Tenn.; Business Administration • CAIN, JOHN THOMAS: Millington, Tenn.; Business Administration, Management; SAM • CALDWELL, CAROL ANN: Greenfield, Tenn.; Arts & Sciences, English; Sigma Kappa; Dormitory Counselor; BSU; SNEA; SGA, secretary; French Club; Alpha Lambda Delta; president; Liberal Arts Honor Society; Dean's List; Honor Roll; Who's Who • CALHOUN, JERRY LYNN: Memphis, Tenn.; General College, Industrial Arts; Kappa Sigma, senior guard; Arnold Air Society

CALHOUN, JUDITH F.: Memphis, Tenn.; Arts & Sciences • CAMBELL, LARRY: Gadsden, Ala.; Kappa Sigma, president; Young Democrats; K-Club; IFC, administrative vice-president; Golf Team, captain • CAMPBELL, RONALD H.: Memphis, Tenn.; Business Administration, Insurance; Debate Team; BSU; SAM; Pre-Legal Society; Delta Sigma Pi • CANNON, BILL: Memphis, Tenn.; Arts & Sciences, English; Sigma Chi, derby day chairman, rush chairman; IFC, representative; La Rive Gauche, social chairman; Delta Kappa; Omicron Delta Kappa, chapter member; SGA, election commission, social committee; Jr. Class, president; IFC, secretary, executive vice-president, president; Who's Who • CANNON, CAROLYN: Poplar Bluff, Mo.; Education, Physical Education; Transfer from Lindenwood College • CAPPS, SARA ANN: Memphis, Tenn.; Arts & Sciences, Sociology; SNEA; Wittenberg Society; Delta Sigma Theta

CARLSON, HELEN L.: Paducah, Ky.; Arts & Sciences, Math; Modern Dance Club; Westminster; Chi Beta Phi • CARROLL, JO: Memphis, Tenn.; Arts & Sciences • CARTER, CELIA ANNE: Huntingdon, Tenn.; Arts & Sciences, Philosophy & Sociology; Transfer from MSCW; Philosophy Club; Social Science Club • CASINELLI, DAVID A.: Follansbee, W. Va.; Arts and Sciences, Math; Football • CAUDEL, JERRY GLYN: Memphis, Tenn.; Arts & Sciences • CHAMBLISS, FAYE: Memphis, Tenn.; Education, Elementary Education

CHILDRESS, ALLEN BRUCE JR.: Memphis, Tenn.; Arts & Sciences, Chemistry; Engineer's Club, secretary & treas., president; American Chemical Society • CHILES, FLEMING L. JR.: Memphis, Tenn.; Business Administration • CHILDS, MARGARET LOU: W. Memphis, Ark.; Arts & Sciences, English • CHITWOOD, HENDRIX: Caruthersville, Mo.; Business Administration • CHRISTIAN, DONALD RAY: Detroit, Mich.; Arts & Sciences, Math • CLARK, CHARLES THOMAS JR.: Forrester City, Ark.; Arts & Sciences, History; Sigma Alpha Epsilon, treas., vice-president; Young Democrats

1964



LARK, IRENE SUE: Memphis, Tenn.; Arts & Sciences, English • CLARK, III, RODERICK ROVER: Memphis, Tenn.; Arts & Sciences, Chemistry; Young Democrats; Westminster; Band; Lambda Chi Alpha, social chairman, vice-president; MSU Social Committee • CLEMENTS, DONALD COTT: New Philadelphia, Ohio; General College, Industrial Arts • CLIMER, BONNIE: Memphis, Tenn.; Arts & Sciences, History, K Club; NEA • COCHRAN, CONNIE RUTH: Whitehaven, Tenn.; Education, Elementary Education; Sigma Chi Sweethearts Club, sec'y; Cub Club; Delta Zeta; SEA; Wesley • COFER, BILLIE WAYNE: Memphis, Tenn.; Arts & Sciences, Chemistry; Westminster; Arnold Air Society, pledge commander; American Chemical Society, pres.

COLEMAN, JOY SLAUGHTER: Memphis, Tenn.; Arts & Sciences, Mathematics; Chi Beta Phi; Alpha Lambda Delta; Sarah Smith Mathematics Award • COLTON, MARY ANN: Memphis, Tenn.; Education • COMPTON, SUSAN ANN: Oak Ridge, Tenn.; Arts & Sciences, Physical Science; transfer from Univ. of Chattanooga; Pi Reta Phi • CONYERS, LESTER EUGENE: West Memphis, Ark.; Arts & Sciences, Art; Lambda Chi Alpha • COOK, KARIN: Memphis, Tenn.; Business Administration, Secretarial Science; Phi Gamma Nu, editor, pres.; SGA, junior justice, chief justice; Freshman Orientation Committee • COOK JR., STERLING PRICE: Memphis, Tenn.; Business Administration

COTTRELL, SUE: Union City, Tenn.; Arts & Sciences, Art; Alpha Xi Delta, assistant treas. • COUSINS, CHARLES LOUIS: Memphis, Tenn.; Arts & Sciences • COX, GLENNA CAROL: Memphis, Tenn.; Education, Elementary Education; Wesley; Pegis; Sigma Kappa, social chairman, scholastic chairman; SNEA; TEA; NEA • COX, JOHN THOMAS: West Memphis, Ark.; Arts & Sciences, Chemistry • COX, VIRGINIA ROSE: Memphis, Tenn.; Education • CRISAFI, NICHOLAS: Memphis, Tenn.; Business Administration

CROCKETT, DAVID CYRUS: Nashville, Tenn.; Arts & Sciences, History; Kappa Alpha • CROOK, KENNETH: Memphis, Tenn.; Business Administration, Marketing • CROOK, RONNIE OSAMOND: Memphis, Tenn.; Industrial Arts • CROSS, NANCY KATHERINE: Memphis, Tenn.; Arts & Sciences, History; Young Democrats, sec'y; La Rive Gauche; Social Science Club; Philosophy Club; Crescents, rec. sec'y; SNEA; DSF

CULP, CLETUS C.: Memphis, Tenn.; Arts & Sciences • CUMMINS, MARMAUD JO: Whitehaven, Tenn.; Arts & Sciences, Psychology; Honor Roll • CURRY, CHERIE: Memphis, Tenn.; Business Administration, Secretarial Science; Newman Club, corr. sec'y, external affairs rep. • DAILY, STURGES: Memphis, Tenn.; Industrial Arts; track team

DAVIDSON, JOHNNY JR.: Hughes, Ark.; Business Administration, Management • DAVIS, JO ANN: Memphis, Tenn.; Education • DAVIS, WICKY LANEY: Memphis, Tenn.; Education, Elementary Ed.; Delta Zeta; SNEA • DAVIS, WALTER LEE, JR.: Memphis, Tenn.; Business Administration, Accounting; Pi Kappa Alpha, asst. house mgr., scholarship chairman; Delta Sigma Pi, asst. treas., sr. vice-pres.; Accounting Club, treas.; GAM, vice-pres., pres.; Cub Club; IFC; MSU Academic Scholarship; Dean's List; Honor Roll • DAY, FRED SIDNEY: Memphis, Tenn.; Business Administration • DEARING, NATHAN JAMES: Memphis, Tenn.; Business Administration, Marketing; Delta Sigma Pi

DeMAREE, WILLIAM ROY: Memphis, Tenn.; Arts & Sciences • DENISTON, JAMES F.: Piggott, Ark.; Business Administration, Industrial Management • DILL, CHARLES B.: Memphis, Tenn.; Education, Music; Phi Mu Alpha • DILLARD, JOYCE SCHWAM: Memphis, Tenn.; Education, Elementary Ed. • DILLON, BETTYE: Memphis, Tenn.; Education, Elementary Ed.; Delta Zeta, intramural chairman, public relations chairman; Pegis, pres.; SEA; BSU; Majorette, captain; May Court; DeSoto Dream • DINO, SAM H.: Memphis, Tenn.; Arts & Sciences, Political Science

DIXON, CAREY HELEN: Memphis, Tenn.; Education • DIXON, RICHARD SHERMAN: Memphis, Tenn.; Arts & Sciences, English; Philosophy Club pres. • DOMINIONI, CONNIE: Memphis, Tenn.; Business Administration • DOTSON, DEE: Memphis, Tenn.; Arts & Sciences, English; Delta Zeta, activities chairman; SNEA; Sigma Alpha Epsilon Sweetheart Club, pres.; May Queen • DOTSON, GLORIA JEAN: Memphis, Tenn.; Arts & Sciences, English, Speech; Debate Team, mgr.; Phi Gamma Nu, 2nd vice-pres., parliamentarian; BSU; SGA; Accounting Club; Tassel; Tau Kappa Alpha, pres.; Delta Mu Delta, vice-pres., pres.; Alpha Lambda Delta; Dean's List; Honor Roll; Tenn. Board of Educ. Scholarship; DeSoto Dream; Who's Who • DRAKE, CAROL: Memphis, Tenn.; Education, Home Economics; Transfer from Ole Miss; Alpha Delta Pi; Home Ec. Club; DeSoto



seniors





DREWEL, DON LEE: Memphis, Tenn.; Business Administration • DREWRY, HARLAN J.: Memphis, Tenn.; Arts & Sciences, Biology & German; Arnold Air Society; Distinguished Military Student; Chicago Tribune Award • DUDLEY, SANDRA GRACE: Pensacola, Fla.; Arts & Sciences, German & Spanish; German Club, pres.; Spanish Club, treas.; Alpha Lambda Delta; Liberal Arts Honor Society; MSU Scholarship • DUKE, DONNA LYNN: Memphis, Tenn.; Arts & Sciences • DUNCAN, ALLEN BENNETT: Memphis, Tenn.; Arts & Sciences, Biology & Chemistry; Biology Club • DUNIVANT, WILLIAM E.: Memphis, Tenn.; Arts & Sciences

DWYER, CHARLES S. P., III: Memphis, Tenn.; Arts & Sciences, Biology; Kappa Alpha, pres.; Newman Club; Young Democrats; IFC; Delta Kappa; Who's Who • EARLS, JOAN RIDDICK: Memphis, Tenn.; Education, Business • EASLEY, M. LYNNE: Memphis, Tenn.; Education, Elementary Education; SNEA; Alpha Delta Pi, asst. treas., treas.; May Court; Wesley • EASLEY, WALLACE TERRY: Muntford, Tenn.; Business Administration • EAVENSON, CHARLES W.: Memphis, Tenn.; Arts & Sciences; Chemistry; K Club, vice-pres.; American Chemical Society

EHRLICHER, MICHAEL: Memphis, Tenn.; Business Administration • ELLIS, JERRY M.: Memphis, Tenn.; Education • EMBRY, WALLACE ABNER: Millington, Tenn.; Arts & Sciences, Chemistry; American Chemical Society; Chi Beta Phi, treas. • ERVIN, GLORIA ANN: Memphis, Tenn.; Arts & Sciences, Journalism; Delta Zeta, 1st vice-pres., activities chairman, follies chairman; SGA, elections sec'y, publications committee; Tiger Rag, news editor, assoc. editor; Philosophy Club; Pi Delta Epsilon; Journalism Outstanding Service Award; Who's Who • ERWIN, EVELYN M.: Memphis, Tenn.; Education, Elementary Education • ESSARY, MARY CARLA: Memphis, Tenn.; Education, Elementary Education; Transfer from Miss. College; BSU; SNEA

EUBANKS, EFFIE M.: Memphis, Tenn.; Arts & Sciences, Biology • EVERSON, TILLMAN THOMAS: Memphis, Tenn.; Business Administration, Accounting; Delta Sigma Pi; AMA; Arnold Air Society; Accounting Club • FAKES, GLADYS HALL: Memphis, Tenn. • FELLOWS, DIANE: Memphis, Tenn.; Arts & Sciences, History; Sigma Kappa; Biology Club; Newman Club

1964



FERGUSON, KATHLEEN LYNN: Memphis, Tenn.; Education • FERGUSON, SHIRLEY: Memphis, Tenn.; Arts & Sciences, Medical Technology; Angel Flight, comptroller; Liberal Arts Honor Society; Alpha Lambda Delta; Dean's List; Honor Roll • FIALA, GORDON C.: Memphis, Tenn.; Business Administration, Management; Pi Sigma Epsilon; SAM; AMA • FIELD, EMILY: McKenzie, Tenn.; Education, Secondary Education; Cub Club; SNEA

FINCH, JERRY WAYNE: Dyer, Tenn.; Education, Physical Education; P.E. Majors Club, pres.; Phi Epsilon Chi • FINGER, MICHAEL WAYNE: Memphis, Tenn.; Education, Secondary Education; SNEA • FINLEYSON, CLAYT N.: Memphis, Tenn. • FISHER, EDWARD WAYNE: Trenton, Tenn.; Arts & Sciences, Biology; Biology Club • FISHER, JANE E.: Ripley, Tenn.; Arts & Sciences

FISHER, SAMMY Y.: Memphis, Tenn.; Arts & Sciences, Psychology; Wesley; Young Democrats; Acacia, chaplain, sec'y, vice-pres.; SGA, representative; Junior Class, vice-pres. • FLANAGAN, DON F.: Somerville, Tenn.; Arts & Sciences, Biology; Kappa Alpha; German Club; Wesley; Pi Sigma Epsilon; Arnold Air Society; Honor Roll; Dean's List • FLEMING, JOHN: Memphis, Tenn.; Arts & Sciences • FLETCHER, FAYE DIANE: Memphis, Tenn.; Arts & Sciences, Psychology; Gamma Phi Beta, house pres., 1st vice-pres., pledge trainer, 2nd vice-pres., social chairman; BSU; Psychology Club; Women's Social Standards Committee • FLOWERS, PATSY: Memphis, Tenn.; Business Administration, Secretarial Science • FORD, WILLIAM A.: Memphis, Tenn.; Arts & Sciences, Math

FORTAS, CAROL SUE: Memphis, Tenn.; Business Administration, Marketing; Transfer from UT; Hillel, sec'y • FOWLER, MYRTLE JOANNE: New Madrid, Mo.; Business Administration, Secretarial Science; Transfer from Southeast Missouri State College • FREELS, MARTHA SUE: Memphis, Tenn.; Arts & Sciences, Art; Sock and Buskin, social chairman, sec'y and treas., vice-pres.; Gamma Phi Beta, scholarship chairman, corr. sec'y; Delta Pi; Alpha Psi Omega, business mgr.; "The Matchmaker," "Look Homeward Angel," "Antigone," "Sabrina Fair," Who's Who • FREGO, GEORGE A.: Millington, Tenn.; Education • FRENCH, ELAINE KATHRYN: Memphis, Tenn.; Arts & Sciences, Biology; Alpha Delta Pi, pledge pres., DeSoto Beauty Court • FRUHMANN, BARTON L.: Memphis, Tenn.; Arts & Sciences, Journalism; Pi Delta Epsilon; Classroom 68; Dean's List; Honor Roll; Ford Foundation Scholarship

FULLERTON, JEANNE: Memphis, Tenn.; Education • FULTON, RONALD D.: Evansville, Ind.; Business Administration, Marketing; Pi Sigma Epsilon, assist. treas.; AMA • GAILLARD, MARY LOU: Whitehaven, Tenn.; Education, Physical Education; P.E. Major's Club, treas., pres.; Folk Dance Club, publicity chairman • GAITHER, BOB L.: Memphis, Tenn.; Business Administration, Accounting; Accounting Club; SAM, vice-pres.; Delta Sigma Pi, senior vice-pres., pledgemaster; BSU • GANOUNG, DEWIN ROBERT: Memphis, Tenn.; Business Administration, Industrial Management; Sigma Chi, corr. sec'y; Sabre Air Command; Arnold Air Society; Distinguished Military Cadet • GANT, JOE H.: Adamsville, Tenn.; Business Administration, Business Management; BSU, 3rd Vice-pres.

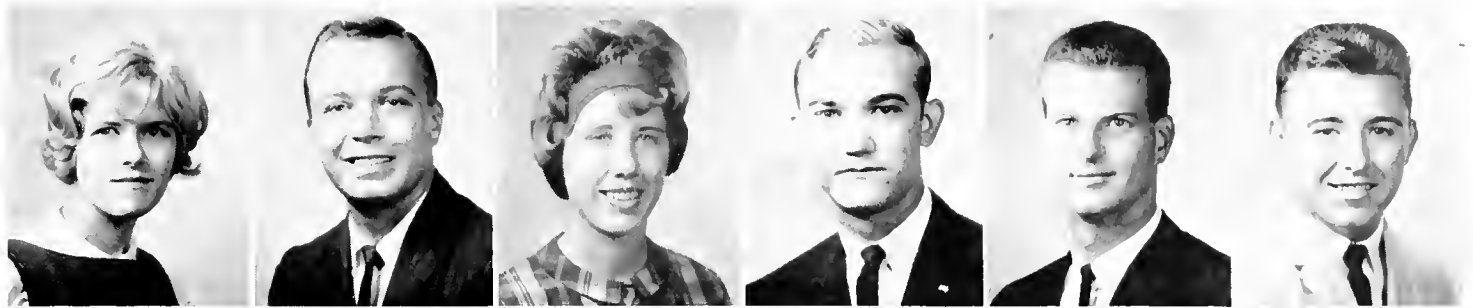

GARNER, EARL EUGENE: Memphis, Tenn.; Arts & Sciences • GASKILL, NORMA: Memphis, Tenn.; Arts & Sciences; Who's Who • GASKILL, ROBERT: Memphis, Tenn.; Arts & Sciences; Who's Who • GAY, SANDRA MARIE: Memphis, Tenn.; Arts & Sciences, Biology; Biology Club; K Club; SNEA; Scholarship • GELINAS, ROBERT E.: Whitehaven, Tenn.; General College, Industrial Arts • GEORGE, GEMIA ANN: Memphis, Tenn.; Arts & Sciences, Music Education; Alpha Xi Delta, social chairman; Sigma Alpha Iota, sec'y; Chorale; String Ensemble



GIBSON, DAN II.: Nashville, Tenn.; Arts & Sciences • GIDDEN, BILL II.: Tunica, Miss.; Business Administration • GILLETTE, GENE: Memphis, Tenn.; Arts & Sciences, French and English; Wesley; Young Democrats; La Rive Gauche • GILLILAND, CHARLES A.: Memphis, Tenn.; Arts & Sciences • GLASS, GORDON R.: Memphis, Tenn.; Arts & Sciences, Psychology; Cub Club; Psychology Club; Lambda Chi Alpha, pledge trainer, alumni sec'y; American Safety Engineers Scholarship • GLOVER, YOLONDA FREDERICK: Millington, Tenn.; Education, Elementary Education



GOLDMAN, HAROLD STANLEY: Memphis, Tenn.; Arts & Sciences, History; Alpha Epsilon Pi, sec'y, treas.; Hillel, pres.; Memphis State Religious Council, pres.; IFC, sec'y; Omicron Delta Kappa, sec'y; Who's Who • GOODWIN, DANNY D.: Memphis, Tenn.; Arts & Sciences, Music; Pi Kappa Alpha; Arabesque Club; Band; Orchestra; Choir; Phi Mu Alpha • GOODWIN, JAMES T.: Dyersburg, Tenn.; Arts & Sciences • GRANT, NANCY CAROLYN: Memphis, Tenn.; Education, Secondary Education; transfer from Oklahoma University; Sigma Delta Tau, rec. sec'y, 1st vice-pres.; SNEA

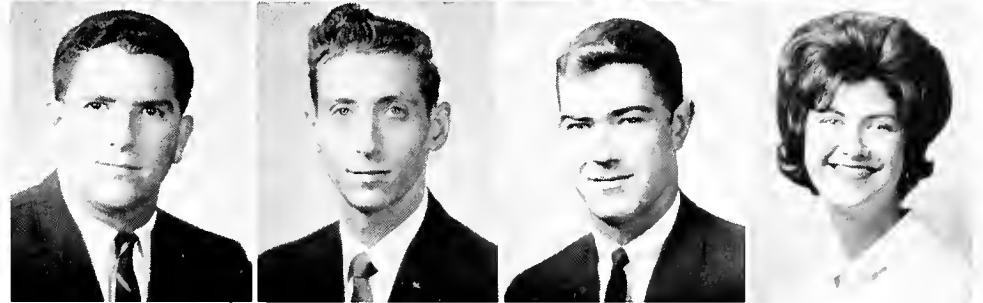

seniors

GRAY, FAY BETH: Memphis, Tenn.; Business Administration, Secretarial Science; Phi Gamma Nu, vice-pres.; SNEA; Delta Mu Delta • GRAY, JAMES PERRY: Memphis, Tenn.; Business Administration, Personal Management; Delta Epsilon Pi, social chairman; SAM • GRAY, JUANITA H.: Memphis, Tenn.; Education • GRAY, NANCY E. S.: Memphis, Tenn.; Education



GRIFFIN, LARRY F.: Memphis, Tenn.; Arts & Sciences, English; Phi Mu Alpha; Young Republicans; Band; Stage Band • GRIFFITH, MADELINE B.: Memphis, Tenn.; Education • GRIFFITH, MARY FRANCES: Memphis, Tenn.; Education, Elementary Education; Phi Mu, sec'y; Junior Class, sec'y; SGA, representative; Cub Club; Pickettes, pres.; Pike Dream Girl • GROVES II, ARMOND S.: Memphis, Tenn.; Business Administration, Industrial Management; Kappa Sigma; Arnold Air Society • GUESS, ZACK MEADERS: Memphis, Tenn.; Arts & Sciences, History, and Political Science; Social Science Club; Phi Alpha Theta; Dean's List; Honor Roll • GUY, WILLIAM M.: Memphis, Tenn.; Business Administration, Sales Business; Pi Sigma Epsilon, sgt. at arms, corr. sec'y; AMA, program chairman; Arnold Air Society; Distinguished Military Cadet



HAAG, PRESTON GENE: West Memphis, Ark.; Business Administration, Finance • HALBERT, EDDIE HENRY: Memphis, Tenn.; Business Administration, Marketing; Lambda Chi Alpha, treas.; Pi Sigma Epsilon; Cub Club; BSU • HALE, CONNIE S.: Memphis, Tenn.; Education, Elementary Education; Pi Beta Phi, rec. sec'y; SNEA • HALE, REBECCA LEE: Savannah, Tenn.; Arts & Sciences, History; Transfer from University of Chattanooga; Phi Mu • HALFORD, DALE OSBORNE: Memphis, Tenn.; Education, Secondary Education; Transfer from Lambuth College • HALL, PATRICIA JUNE: Montgomery, Ala.; Arts & Sciences, History; Pi Beta Phi, pres.; Young Republicans; SNEA; French Club; SAE Sweethearts Club



HANCOCK, ROBERT H.: Whitehaven, Tenn.; Business Administration, Business Management; SAM • HANKINS, DAVID BROWN: Memphis, Tenn.; Arts & Sciences, Chemistry, Mathematics, and German; Chi Beta Phi, pres.; American Chemistry Society; Honor Roll • HARBER, JERRY LANCE: Memphis, Tenn.; General College, Industrial Arts; Acacia, charter sec'y, parliamentarian, pres.; DeSoto • HARDIN, DOROTHY GILMORE: Savannah, Tenn.; Education, Home Economics; Home Ec. Club; Young Democrats • HARDISON, MARY ANN: Memphis, Tenn.; Arts & Sciences, French and German; Honor Roll • HARDWICK, BELTON HENRY: Memphis, Tenn.; Business Administration, Management; Pi Kappa Alpha; Arnold Air Society





HARLEMAN, RICHARD DWANE: Bartlett, Tenn.; Business Administration • **HARMER, BARBARA ANNE:** Memphis, Tenn.; Alpha Delta Pi, membership chairman, corr. sec'y; Tiger Rag, society editor; Women's Social Standards Committee; DeSoto; Pi Delta Epsilon; Delta Pi; Tassel; Honor Roll; Who's Who • **HARELL, JOANNE:** Memphis, Tenn.; Business Administration, Secretarial Science • **HARRISON, DON HAMIL:** Memphis, Tenn.; Education, Secondary Education; SNEA; Spanish Club • **HARTLEY, JAMES GORDON:** Memphis, Tenn.; Arts & Sciences, Art; Canterbury Club, pres.; Lambda Chi Alpha; Delta Pi • **HARTMANN, JAMES LEWIS:** West Brownsville, Pa.; Education; transfer from N. W. College, Minneapolis, Minn.

HARTUNG-SCHUSTER, MICHAEL: Memphis, Tenn.; General College, Industrial Arts; Arnold Air Society; Sabre Air Command; Distinguished Military Cadet; AFROTC Academic Award • **HASTINGS, JAMES OTIS, JR.:** Milan, Tenn.; Business Administration, Marketing; AMA; Kappa Alpha; Dorm, pres. • **HAYES, PATRICIA ANN:** Memphis, Tenn.; Arts & Sciences, Biology; BSU; Biology Club; Delta Zeta; DeSoto Dream • **HAYNES, WILLIAM E.:** Jackson, Tenn.; Business Administration, Marketing; Pi Sigma Epsilon • **HAYS, CAROLE ANNE:** Memphis, Tenn.; Arts & Sciences, English; BSU; Religious Council, sec'y; Alpha Lambda Delta • **HELLEN, TIM WADE:** Memphis, Tenn.; Arts & Sciences, Political Science

HENRY, P. JAMES: Arlington, Tenn.; Business Administration, Management; Sigma Phi Epsilon, sec'y, vice-pres. • **HERMAN, CHARLOTTE ANN:** Pensacola, Fla.; Arts & Sciences, Sociology; Transfer from Univ. of Florida; Sigma Delta Tau, sec'y, best pledge; Hillel; Glee Club • **HERNDON, VIRGIE:** Memphis, Tenn.; Arts & Sciences, Math; transfer from Furman University; Dean's List; Honor Roll • **HERRING, EMMA LUCY:** Arlington, Tenn.; Education • **HERRON, ANN LANELLE:** Memphis, Tenn.; Arts & Sciences, English; SNEA; "K" Club • **HERZOG, RAY, JR.:** Memphis, Tenn.; Arts & Sciences, Physics, Math; Math Club, sec'y & treas.; Physics Club, publicity chairman; Distinguished Military Student • **HESSE, JOHN A.:** Memphis, Tenn.; Arts & Sciences, History; Newman Club, pres. • **HEZEL, WILLIAM MORRIS:** Memphis, Tenn.; Business Administration, Finance; ACACIA, treas.; Biology Club; Pi Sigma Epsilon; Arnold Air Society; Honor Roll • **HILL, BOBBIE JEAN:** Raleigh, Tenn.; Arts & Sciences, Psychology; Orchesis

1964



HILL, CAROLYN CECILIA: Covington, Tenn.; Education, Secondary Education; Folk Dancing Club; SNEA • **HILL, LESLIE BROOKS:** Memphis, Tenn.; Arts & Sciences, History, French; Kappa Alpha; Debate Team; French Club; SGA, pres.; Tau Kappa Alpha; Honor Roll; Who's Who • **HILL, R. HOLBERT:** Memphis, Tenn.; Arts & Sciences, Biology; Biology Club; American Chemical Society; Wesley • **HINTON, JERRY TED:** Sarasota, Fla.; Arts & Sciences

HINTZMAN, DANIEL C.: Detroit, Mich.; Education • **HOBSON, JAMES L.:** San Antonio, Tex.; Arts & Sciences, Biology; Young Democrats; Cub Club; IFC; Biology Club; Kappa Alpha, parliamentarian, pres. • **HOLDER, ROBERT ALLEN:** Crenshaw, Miss.; Arts & Sciences, Speech; Sigma Phi Epsilon, sec'y, pledge trainer; Cub Club; Sock & Buskin; SGA; Senior Class, vice-pres.; Cheerleader, captain • **HOLLAR, PHILIP W.:** Muskegon, Mich.; Education; MSCF, vice-pres. • **HOLLINGSWORTH, ALBERT DEWITT, JR.:** Memphis, Tenn.; Business Administration • **HOLLIS, WILLIAM J.:** Paragould, Ark.; Business Administration, Accounting; Accounting Club, treas.; Delta Mu Delta

HOLLOWAY, SUE CLAIRE: Covington, Tenn.; Arts & Sciences, Music; Pi Beta Phi, program chairman; SNEA; SAE Sweethearts Club; Phi Mu Alpha Sweetheart; Barth House; Glee Club; Dean's List; Honor Roll • **HOLMES, CHARLOTTE:** Lexington, Tenn.; Education, Physical Education; PE Major's Club • **HOPPER, JUDY GAY:** Henning, Tenn.; Education, Secondary Education • **HOUGH, JOSEPH EDWARD:** Memphis, Tenn.; Business Administration • **HOUSE, JACK L.:** Memphis, Tenn.; Arts & Sciences, Chemistry; ACACIA; American Chemical Society; Chi Beta Phi; Honor Roll • **HOUSTON, MARTHA J.:** Memphis, Tenn.; Arts & Sciences, Biology; Transfer from Union Univ.; Euparthenes, vice-pres.; Biology Club, sec'y; Philosophy Club

HOWELL, CAROL ANN: Memphis, Tenn.; Arts & Sciences • **HOYT, MARY A.:** Millington, Tenn.; Education, Elementary Education • **HUDSON, REBA STONE:** Memphis, Tenn.; Education, Secondary Education; Transfer from Ark. State College; Phi Mu; SNEA • **HUFFMAN, KIM MANNING:** West Palm Beach, Fla.; Business Administration, Marketing • **HUGHES, SUE SWAIM:** Memphis, Tenn.; Education, Elementary Education • **HUIE, SOPHIE JOYCE:** Newbern, Tenn.; Arts & Sciences, English; Transfer from Transylvania College; Phi Mu; Wesley

HULL, GEORGE: Memphis, Tenn.; Arts & Sciences
 • HUMBER, MARY REBECCA: Memphis, Tenn.; Arts & Sciences, Art; SNEA; BSU
 HURST, HAROLD N.: Memphis, Tenn.; Arts & Sciences, Geography; Dean's List; Honor Roll
 • HYMAN, TERRY: Memphis, Tenn.; Education, Secondary Education; Phi Mu, best pledge, social chairman, rush chairman, ritual chairman
 • INGRAM, LINDA CATHERINE: Memphis, Tenn.; Arts & Sciences • JACKSON, MARTHA MAE: Memphis, Tenn.; Education, Home Economics; Delta Zeta, standards chairman, historian, 1st vice-pres.; Angel Flight, requisitions officer; Home Economics Club, sec'y, vice-pres.; Crescents Club, sec'y, vice-pres.; Sweethearts Court; Westminster

JAMES, CAROLYN WILKES: Memphis, Tenn.; Arts & Sciences, Sociology; SNEA • JAMES, JAMES ERNEST: Memphis, Tenn.; Arts & Sciences, Chemistry, German, English; American Chemical Society; Honor Roll • JAMES, SARAH: Memphis, Tenn.; Education, Elementary Education; SNEA • JENKINS, DANIEL WEEMS: Sikeston, Mo.; Business Administration, Management & Economics; Sigma Chi, rec. sec'y, house manager; Arnold Air Society; Sabre Air Command; Distinguished Military Student • JENKINS, DON FREDRICK: Huntingdon, Tenn.; Education, Music Education; Wesley; Phi Mu Alpha; Rand; Chorus; SNEA • JENNINGS, MARY KATHERINE: Memphis, Tenn.; Education, Elementary Education; Delta Zeta, philanthropic chairman, rec. sec'y; SNEA

JETTON, DIANE CAREY: Memphis, Tenn.; Arts & Sciences, Biology; Alpha Gamma Delta, membership chairman, house president; SNEA; Kappa Alpha Sweethearts Club, vice-pres., treas.; Barth House; SGA, junior legislator; Orchesis; Cub Club; Cheerleader; DeSoto Beauty; Kappa Alpha Rose
 • JOHNSON, CHARLES C.: Memphis, Tenn.; Arts & Sciences • JOHNSON, J. WAYNE: Memphis, Tenn.; Business Administration, Advertising & Sales; SAM, vice-pres., pres.; AMA, vice-pres.; Pi Sigma Epsilon, executive committee; Pi Kappa Alpha, assist. pledgemaster, social chairman, house manager, vice-pres.; Memphis State Tiger
 • JOHNSON, LINDA LANELL: Arbyrd, Mo.; Education, Elementary Education; SNEA • JOHNSON, SARA BRATTON: Millington, Tenn.; Education, Elementary Education; SNEA • JOHNSON, SYLVIA S.: Memphis, Tenn.; Arts & Sciences, Math & English; Young Republicans; SNEA; Math Club; Alpha Lambda Delta; Honor Roll; I - n's List

JOHNSON, JUDY: Memphis, Tenn.; Arts & Sciences, Math; Delta Zeta, room chairman; SNEA; Math Club • JONES, ALVA WILLIAM: Beaumont, Pa.; Business Administration, Management • JONES, GEORGE MATTHEW: Memphis, Tenn.; Arts & Sciences, Biology; Kappa Alpha • JONES, HARVEY LEON: Memphis, Tenn.; Business Administration, General Business Management; SAM; BSU

JONES, JOY SUNDERLAND: Memphis, Tenn.; Business Administration • JONES, LINDA JOYNER: Memphis, Tenn.; Arts & Sciences • JONES, NINA ELLEN: Memphis, Tenn.; Business Administration, Secretarial Science; Alpha Gamma Delta, rush chairman, corr. sec'y; SGA • JONES, TRAVIS L.: Ripley, Miss.; Arts & Sciences, Geography

JONES, WYLIE FRANCIS: Memphis, Tenn.; Arts & Sciences • JORDON, DOROTHY FAYE: Memphis, Tenn.; Arts & Sciences • JORDON, LINDA LEE: Memphis, Tenn.; Business Administration, Secretarial Science; BSU; Phi Gamma Nu, parliamentary, reporter; SAM; Accounting Club
 • JOYNER, PATRICIA KAY: Memphis, Tenn.; Arts & Sciences, English; Alpha Delta Pi, vice-pres., follies chairman; Cub Club, sec'y; Junior Class, sec'y; Senior Class, sec'y; Tiger Rag, society editor; Young Democrats; Pikettes, treas., vice-pres.; Westminster; Pi Delta Epsilon; Who's Who
 • KAISER, DAVE F., JR.: Memphis, Tenn.; Business Administration, Management; Pi Kappa Alpha; SAM; Pi Sigma Epsilon; Arnold Air Society; Cheerleader; Cub Club; Distinguished Military Cadet • KANTER, JUNE: Charleston, Miss.; Arts & Sciences

KAPLAN, BARBARA: Memphis, Tenn.; Education • KARAS, JAMES GEORGE: Memphis, Tenn. • KAVANAGH, ANNE MARIE: Memphis, Tenn.; Business Administration, Secretarial Science; Newman Club, exec. vice-pres., rec. sec'y, treas.; SNEA; Young Democrats • KEATHLEY, BARBARA LYNN: Memphis, Tenn.; Education • KEENAN, HUGH L.: Memphis, Tenn.; Business Administration, Accounting; Pi Kappa Alpha, treas., pledge master; Baseball; Scholarship • KELLER, BEN E.: Memphis, Tenn.; Arts & Sciences

KELLETT, DIANE: Milligot, Tenn.; Arts & Sciences, English; Alpha Gamma Delta; SGA; Sock & Buskin; Alpha Lambda Delta; DeSoto Beauty
 • KELLY, ALBERT CLAY: Memphis, Tenn.; Arts & Sciences, History • KELLEY, KAY ELAINE: Arlington, Tenn.; Arts & Sciences, Spanish; Pi Beta Phi; Spanish Club, pres.; SNEA; Wesley; Cub Club; Freshman Counselor; Honor Roll
 • KETTNER, ELIZABETH MAE: Memphis, Tenn.; Education • KENNEDY, SALLY INEZ: Memphis, Tenn.; Business Administration, Accounting; Accounting Club, sec'y; SAM • KENNON, LELA KAY: Memphis, Tenn.; Education



seniors





1964



KEY, VICKI: Memphis, Tenn.; Arts & Sciences; English; Dean's List; Alpha Delta Pi, house chairman; Cub Club; Alpha Lambda Delta; Psi Chi
 ● KING, JOY: Memphis, Tenn.; Education; Elementary Ed.; SEA, 1st vice-pres.; Sigma Kappa, corr. sec'y; Alpha Lambda Delta; Honor Roll; ACACIA Sweetheart ● KING, ROBERT WILEY: Memphis, Tenn.; Arts & Sciences ● KING, WILLIAM E.: Memphis, Tenn.; Arts & Sciences; English; Math; Math Club; Philosophy Club; German Club; Phoenix; MSU Scholarship ● KIRKSEY, CHARLES: Bolivar, Tenn. ● KOCH, SUSAN LOUISE: Jackson, Tenn.; Arts & Sciences, Spanish & English; Sigma Kappa, vice-pres.; SEA, pres.; Newman Club; Tassel, treas.; Alpha Lambda Delta; Sigma Delta Pi; Liberal Arts Honor Society; Dean's List; Honor Roll; Who's Who

LA FONT, JAMES: Portageville, Mo.; Arts & Sciences ● LAMB, JAMES ALLEN: Memphis, Tenn.; Arts & Sciences, Psychology; Pi Kappa Alpha, Chaplain, All-Sing Chairman; Accounting Club; Band; DeSoto, greek editor ● LANGER, CAROLE: Memphis, Tenn.; Education, Elementary Ed.; Young Democrats; SNEA ● LANGFORD, FRANK, JR.: Waverly, Tenn.; Arts & Sciences ● LANIER, PATRICIA M.: Germantown, Tenn.; Education, Secondary Ed. ● LARKIN, MIKE: Memphis, Tenn.; Arts & Sciences, Advertising; Tiger Rag; Cub Club; Young Democrats

LARSON, JOHN MARK: Memphis, Tenn.; Arts & Sciences ● LASSITER, LARRY GAIE: Middleton, Tenn.; Business Administration, Industrial Mgt.; SAM ● LAWLER, CAROLYN ANN: Memphis, Tenn.; Arts & Sciences, English; Glee Club; BSU ● LAWLESS, PATRICK B., O. D.: Memphis, Tenn.; Arts & Sciences, History ● LAWRIMORE, REBECCA ANN: Memphis, Tenn.; Business Administration, Accounting; Accounting Club, sec'y; SAM; Phi Gamma Nu, reporter, treas.; SGA, legislator; Alpha Lambda Delta; Delta Mu Delta, sec'y-treas.; Tassel, sec'y; Dean's List; Honor Roll; Scholarships, Tenn. Society of CPA's, National Association of Accountants, MSU; Who's Who ● LAWSON, R. ELAINE: Memphis, Tenn.; Arts & Sciences, Biology; Biology Club; SNEA; K-Club, treas., vice-pres

LEAKE, LINDA JEAN: Collierville, Tenn.; Arts & Sciences, Commercial Art; BSU, music chairman, asst. 2nd vice-pres.; Art Club ● LEDDY, GLENN LEROY: Memphis, Tenn.; Industrial Arts ● LEE, PAMELA GENE: Memphis, Tenn.; Business Administration, Secretarial Science; Alpha Delta Pi, rec. sec'y, gift chairman; Kappa Alpha Sweethearts Club, social chairman; Young Republicans, steering committee; SEA; Westminster; Memphis Board of Trade Scholarship; MSU Scholarship ● LEE, WILLIAM E.: Memphis, Tenn.; Business Administration

LESHEFKA, JOHN PETER: Memphis, Tenn.; Arts & Sciences ● LEVERETTE, CHARLES EDWARD: Gainesville, Fla.; Arts & Sciences, History ● LEVY, NANCY JO: Nashville, Tenn.; Education, Elementary Ed.; Social Science Club, sec'y ● LEWIS, MARGARET LANE: Trenton, Tenn.; Education

LEWIS, TED: Brownsville, Tenn.; Arts & Sciences, History ● LIBERTO, ANN: Memphis, Tenn.; Education, Elementary Ed.; Delta Zeta, corr. sec'y, asst. pledge trainer, All-Sing director; Pegis, vice-pres.; SNEA; Newman Club; Cub Club; DeSoto Beauty ● LINK, LILLIAN ANNE: Memphis, Tenn.; Education ● LITTLE, BRENDA KAY: Jackson, Tenn.; Arts & Sciences, English; Transfer from UT; Tiger Rag; SEA ● LITTLE, STEVEN EDWARD: Memphis, Tenn.; Arts & Sciences

LITTLEJOHN, GARY THOMAS: Memphis, Tenn.; Education ● LOCKE, DONNA SCOTT: Memphis, Tenn.; Education ● LOMAX, SHIRLEY LOUISE: Memphis, Tenn.; Arts & Sciences, Biology; Biology Club; American Chemical Society; Wesley ● LONG, DOROTHY DAVIS: Memphis, Tenn.; Arts & Sciences, Mathematics; Delta Zeta; SNEA; Honor Roll; Gooch Scholarship ● LONG, LINDA ANITA: Memphis, Tenn.; Education; Alpha Gamma Delta, program chairman, social chairman, 2nd vice-pres.; Angel Flight; BSU; SNEA; Pikettes, social chairman ● LONG, MILDRED BROWN: Memphis, Tenn.; Business Administration, Management; Phi Gamma Nu

LONGO, JAMES PETE: Memphis, Tenn.; Arts & Sciences, Math, History ● LOWE, DIANE VAN ZANDT: Whitehaven, Tenn.; Education; Band; Concert Band; Glee Club; Chorale; Sigma Alpha Iota, vice-pres., social chairman, editor, yearbook chairman, pledge trainer, Sword of Honor; SNEA; "Orpheus & Euridyce" ● LUTHE, ALBERT LEONARD: Memphis, Tenn.; Education, Physical Ed.; P.E. Majors Club ● LUTHER, JOHN WILLIAM: Memphis, Tenn.; Industrial Arts, Industrial Technology ● MADEWELL, WALLACE CLIFTON: Memphis, Tenn.; Business Administration, Management; Pi Kappa Alpha; Pi Sigma Epsilon; SAM ● MAGUIRE, THOMAS OWEN: Memphis, Tenn.; Business Administration, Management; SAM

MAHARREY, EVELYN H.: Memphis, Tenn.; Education • MAHER, PATRICK L., JR.: Memphis, Tenn.; Business Administration; Pi Kappa Alpha • MANN, ELFREDDA B.: Cullman, Ala.; Education, Secondary Education; Honor Roll • MANTEL, ROBERT SIDNEY: Memphis, Tenn.; Business, Business Management; Newman Club • MARTIN, EARL JR.: Memphis, Tenn.; Arts & Sciences, History; Transfer from Furman • MARTIN, JAY K.: Memphis, Tenn.; Business Administration

MARTIN, WILBUR DON: Memphis, Tenn.; Business Administration, Marketing, Sales; Pi Sigma Epsilon; AMA • MASSENGILL, HILL: Memphis, Tenn.; Business Administration, Sales • MATHENY, HERMENA McPHERSON: Memphis, Tenn.; Education, Secondary Education; Dean's List • MATTOX, NANCY JO: Hughes, Ark.; Arts & Sciences • MAY, OSCAR W.: Memphis, Tenn.; Arts & Sciences, Mathematics • MAYO, MAXINE: Maury City, Tenn.; Education, Secondary Education; SEA, treas.; MSU Scholarship; Dean's List; Honor Roll

McADAMS, ALLAN CALE: Memphis, Tenn.; General College; Pi Kappa Alpha • McADAMS, DANNY W.: Business Administration, Marketing; Lambda Chi Alpha, rush chairman, correspondent, alumni sec'y; Delta Sigma Pi, publicity chairman; Pi Sigma Epsilon, director; AMA, treas.; IFC-ALL-Sing Chairman; Cub Club, pres.; K-Club; Religious Council • McBRIDE, HENRY HOWARD JR.: Halls, Tenn.; Business Administration, Marketing; Pi Sigma Epsilon; AMA • McBRIDE, LARRY THOMAS: Halls, Tenn.; Business Administration, Marketing; Wesley, vice-president, treas.; AMA • McBRYDE, DONNA P.: Arts & Sciences English; Alpha Xi Delta; DeSoto • McClAIN, GAIL RAYE: Memphis, Tenn.; Arts & Sciences

McCOY, BETTY JANE: Hughes, Ark.; Business Administration, Secretarial Science; Gamma Phi Beta, correspondent; Swimming Club, pres. • McCOY, JAMES W.: Memphis, Tenn.; Business Administration, Marketing; Pi Sigma Epsilon; AMA; Arnold Air Society; Distinguished Military Cadet • McCracken, CECIL ROSS: Memphis, Tenn.; Arts & Sciences • McCulley, MARY FRANCES: Memphis, Tenn.; Arts & Sciences, English; SNEA

McDERMOTT, AUSTIN JOSEPH: Memphis, Tenn.; Arts & Sciences • McENANEY, FRANCIS GREGORY: Jamaica, N.Y.; Business Administration, Management; Delta Mu Delta, pres.; Honor Roll; Dean's List • McKEE, WILLIE E.: Dyersburg, Tenn.; Business Administration, Management; Pi Sigma Epsilon; SAM • McKNIGHT, FRANCIS EUGENE: Mason, Tenn.; Arts & Sciences

McPEAK, ROY NELSON, JR.: Decaturville, Tenn.; Arts & Sciences • McPHAIL, FRANCES LYNN: Forrest City, Ark.; Arts & Sciences, Art; BSU • MEDFORD, DENNIS WAYNE: Memphis, Tenn.; Arts & Sciences, Biology; Lambda Chi Alpha; Band • MENDELSON, PAUL IRVIN: Memphis, Tenn.; Arts & Sciences, Sociology; Dean's List; Honor Roll; Hillel; Young Democrats; Alpha Epsilon Pi; Biology Club • MERCHANT, KENNETH N.: Memphis, Tenn.; Arts & Sciences • MERCHANT, SUZANNE: Memphis, Tenn.; Education

MEURRIER, FAIRY ANN: Hughes, Ark.; Education, Elementary Education; Transfer from Ole Miss; SNEA; Phi Mu • MICHAEL, HOWARD MARTIN: Collierville, Tenn.; Arts & Sciences, Commercial Art; Kappa Sigma, pledge trainer, social chairman, pres. • MIDDLETON, CLYDE E.: Memphis, Tenn.; Arts & Sciences, Physics, Math; Physics Club; American Institute of Physics • MILLER, EVA MAY: Memphis, Tenn.; Arts & Sciences, Journalism, English; SEA; Westminster; Tiger Rag; Pi Delta Epsilon, pres.; Alpha Lambda Delta; Tassel, historian; Liberal Arts Honor Society; Dean's List; Honor Roll; Academic Scholarship; Robert Talley Memorial Award; Who's Who • MILLER, EVERETT DEWAYNE: Blytheville, Ark.; Arts & Sciences • MILLER, KENNETH EARL: Memphis, Tenn.; Business Administration, Accounting; Accounting Club; Sigma Phi Epsilon, treas., pres.; IFC; SGA, social committee; BSU

MILLIKEN, TREVA JANE: Big Saody, Tenn.; Arts & Sciences, Sociology; Transfer from Lambuth; Alpha Xi Delta • MILLS, ELLA RENE: Middleton, Tenn.; Education, Elementary Education; SNEA; Honor Roll • MILLS, PATRICIA DIANNE: Memphis, Tenn.; Arts & Sciences, Art; Transfer from Union; Distinguished Painting Award • MIMS, KITTY: Memphis, Tenn.; Arts & Sciences, English; Alpha Delta Pi, reporter, historian; Crescenta, social chairman • MITCHELL, GEORGE W. III: Memphis, Tenn.; Arts & Sciences, Latin; Westminster; Philosophy Club; DeSoto, religious editor; Dean's List • MITCHELL, JERRY E.: Memphis, Tenn.; Arts & Sciences, Political Science; Senior Class, pres.; Pi Kappa Alpha, pres.; Pre-Legal Society, pres.; Election Commission; Omicron Delta Kappa, treas.; Who's Who



seniors





MITCHELL, JOHN CHARLES: Memphis, Tenn.; Business Administration • MOODY, CLARENCE WILLIAM: Memphis, Tenn.; Arts & Sciences, Commercial Art; Lambda Chi Alpha, sec'y, ritulist; Delta Pi, sgt. at arms • MOORE, EMMA JEAN: Memphis, Tenn.; Education, Elementary Education; Modern Dance Club; Westminster; SNEA • MOORE, PATSY RUTH: Memphis, Tenn.; Arts & Sciences, Chemistry; Alpha Lambda Delta; Chi Beta Phi, sec'y.; American Chemical Society • MOORE, RONNIE EDWARD: Savannah, Tenn.; Arts & Sciences • MORGAN, JAMES RAY: Ripley, Tenn.; Business Administration

MORGAN, JAMES T.: Memphis, Tenn.; Business Administration • MORRIS, DONNA LEE: Memphis, Tenn.; Arts & Sciences; Delta Zeta, pres.; SEA • MORROW, GERALD PAUL: Memphis, Tenn.; Education • MOSS, GEORGIA FRANCES: Humboldt, Tenn.; Education, Health... P. E. Major's Club, treas.; Dormitory councilor; Swimming Club • MOTHERSHED, VIRGINIA: Memphis, Tenn.; Education, Secondary Education; Alpha Gamma Delta, treas.; SEA; German Club; Wesley; Alpha Lambda Delta; Tassel; Dean's List; Honor Roll

MOXLEY, RICHARD GWIN, JR.: Memphis, Tenn.; Arts & Sciences, History; Young Republicans • MULL, BARBARA JEAN: Memphis, Tenn.; Arts & Sciences • MULLENAX, RICHARD D.: Manning, Iowa; Arts & Sciences, History • MUSGRAVE, MILDRED: Bells, Tenn.; Education, Elementary Education; SEA; Pep Club; Young Democrats; Wesley, social chairman; Delta Zeta, scholarship chairman, guard • MYRACLE, GENE A.: Trzcwant, Tenn.; Business Administration, Accounting; Accounting Club

NASH, FREDERICK W., II: Memphis, Tenn.; Business Administration, Sales; Pi Sigma Epsilon; Sigma Chi; AMA • NASON, BERNARD E.: Memphis, Tenn.; Arts & Sciences • NEVILL, CONKEY: Dyersburg, Tenn.; Business Administration, Management; Cub Club; SAM; Pi Kappa Alpha, treas. • NEWMAN, BURTON C.: Covington, Tenn.; Arts & Sciences, History; Sigma Alpha Epsilon, treas.; dorm councilor

1964



NICHOL, JAMES PATRICK: Nashville, Tenn.; Arts & Sciences, History; Kappa Alpha, historian, sec'y; Young Democrats; Pre-Legal Society; Who's Who • NOBLES, JUDY: Memphis, Tenn.; Business Administration • NOFFEL, SONDR: Portageville, Mo.; Business Administration, Marketing; Alpha Gamma Delta, publicity chairman; AMA • NORBE, ROY ANTHONY: Clifton, N.J.: Education, Physical Education; Newman Club; PE Majors Club, sec'y; Intramural official

NORRIS, DONALD F.: Webster, N.Y.; Arts & Sciences • NORVILLE, TRACY: Bells, Tenn.; General College, Industrial Arts; Sigma Chi, house manager, pres.; track • OBERLE, JOSEPH LIONEL: Memphis, Tenn.; Business Administration, Marketing; Delta Sigma Pi; Arnold Air Society, vice pres.; Distinguished Military Cadet • ODLE, WILLIAM STUART: Memphis, Tenn.; Education, Secondary Education • O'HAVER, GEORGE BARINDS: Memphis, Tenn.; Arts & Sciences, Political Science, Journalism; Pi Kappa Alpha, member at large, publicity chairman, political chairman, exec. council, judiciary council, pledge pres.; Cub Club; Promotions Committee; Young Democrats; Pre-Legal Society, sec'y; Tiger Rag, reporter, news editor, exec. co-editor, exec. editor; Pi Delta Epsilon, vice pres., medal of merit; Omicron Delta Kappa; Honor Roll; Journalism Key; Who's Who • O'NEIL, JANE FRANCIS: Memphis, Tenn.; Arts & Sciences, Biology; Delta Zeta, activities chairman; second vice-pres., pres.; MSU social chairman; Sigma Chi Sweethearts Club, sec'y; Biology Club; MSC Legislature; Newman Club; Alpha Lambda Delta, jr. & sr. advisor; Delta Zeta Follies, chairman; Tassel, pres.; Chi Beta Phi, publicity sec'y; Liberal Arts Honor Society; Dean's List; Honor Roll; Who's Who

ORIO, EDWARD B.: Lexington, Tenn.; Arts & Sciences, Sociology, Political Science; Lambda Chi Alpha • ORR, PATSY: Savannah, Tenn.; Arts & Sciences • OSBORN, AUDREY E.: Memphis, Tenn.; Arts & Sciences, Geography, Sociology • OVERALL, CAMILLE: Covington, Tenn.; Arts & Sciences • OWENS, IDA WHITE: Hernando, Miss.; Education, Secondary Education; BSU • OZIER, BARBARA ANNE: Somerville, Tenn.; Education

OZIER, PATTI R.: Germantown, Tenn.; Education • PACE, PAT: Whitehaven, Tenn.; Education • PARHAM, SUE ELIZABETH: Memphis, Tenn.; Arts & Sciences, Biology • PARTAIN, EVELYN M.: Memphis, Tenn.; Arts & Sciences, Painting, Drawing; Delta Pi, publicity chairman • PEETE, FLOYD, JR.: Memphis, Tenn.; Arts & Sciences • PENDLETON, GARY GLENN: Memphis, Tenn.

PERA, DOUGLAS: Memphis, Tenn.; Business Administration, Management; Pi Kappa Alpha; SAM
 ● PERMENTER, ALICE FAYE: Memphis, Tenn.; Arts & Sciences ● PETTIT, PAUL N., JR.: Memphis, Tenn.; Arts & Sciences, Zoology, Chemistry; Newman Club; Young Republicans; Cub Club; SGA, legislator; Sigma Alpha Epsilon, sec'y, pledge trainer; Tennis Team; IFC; American Chemical Society; Philosophy Club; Physics Club; Biology Club, sec't-treas., pres.; Pre-Medical Society; Who's Who ● PHARR, JOHN DAVIDSON: Memphis, Tenn.; Arts & Sciences, French ● PIERCE, JAMES JERRY: Memphis, Tenn.; Education ● PINEGAR, JIM: Memphis, Tenn.; Arts & Sciences, Physical Science; K-Club; Biology Club

PITTMAN, ALBERT LEE: Memphis, Tenn.; Arts & Sciences ● PITTS, SHELBY JEAN: Blythville, Ark.; Education, Business Educ. ● PITTS, WINNIE A.: Memphis, Tenn.; Arts & Sciences, Biology ● PLUMMER, GARY E.: Memphis, Tenn.; Business Administration ● POLLARD, GEORGE M.: Memphis, Tenn.; Arts & Sciences ● PORTERFIELD, JUDY ANN: Piggott, Ark.; Business Administration, Marketing; Transfer from Arkansas State College; AMA; Alpha Gamma Delta

POSEY, JAMES RICHARD: Memphis, Tenn.; Business Administration ● POSEY, RUTH ELLEN: Germantown, Tenn.; Education, Elementary Educ.; Alpha Delta Pi, membership selection chairman; SNEA; Band; Scates Hall, counselor, asst. hostess ● POTTS, FRED E., III: Memphis, Tenn.; Arts & Sciences, Chemistry; Lambda Chi Alpha, ritualist, pres.; American Chemical Society ● POWERS, DAVID EARL: Memphis, Tenn.; Business Administration ● POWERS, WAYNE ROYCE: Memphis, Tenn.; Business Administration, Accounting; Lambda Chi Alpha; Dorm-council, monitor; Arnold Air Society, comptroller ● PRICE, J. PAUL: Whitehaven, Tenn.; Education

PRICE, M. S.: Memphis, Tenn.; Arts & Sciences, Commercial Art; Lambda Chi Alpha, social chairman, rush chairman; Band; Sabre Air Command; IFC; Omicron Delta Kappa, vice-pres., pres.; Who's Who ● PROVOW, JANICE KAY: Memphis, Tenn.; Education, Elementary Educ.; NEA; BSU ● PRUITT, JAMES W., JR.: Memphis, Tenn.; Arts & Sciences ● PRYOR, MILDRED GOLDEN: Memphis, Tenn.; Business Administration, Secretarial Science

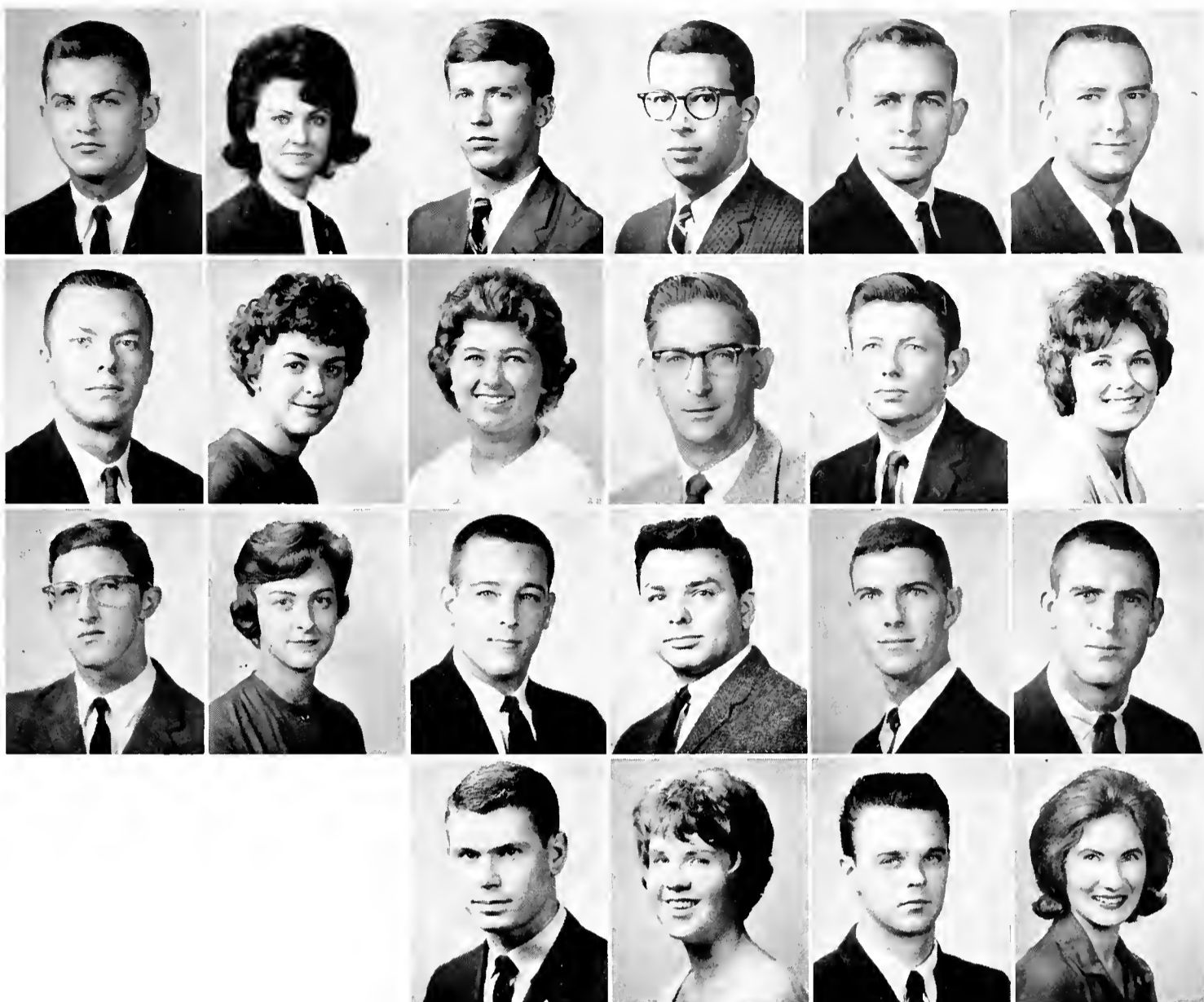

seniors

PUDDEPHATT, KAY CAROL: Memphis, Tenn.; Education ● PUGH, THOMAS J.: Memphis, Tenn.; Business Administration, Sales; Sigma Chi, Pledge trainer, pres.; Pi Sigma Epsilon, pledge trainer ● PUGH, WILLIAM R.: Memphis, Tenn.; Education, Music; Kappa Alpha; Phi Mu Alpha; Glee Club, pres.; Arnold Air Society ● PULLIAM, ROBBIE NORENE: Memphis, Tenn.; Arts & Sciences, Art; SEA

PURDY, JOE FRED, JR.: Memphis, Tenn.; Arts & Sciences ● QUARLES, ROBERT H.: Dyer, Tenn.; Arts & Sciences, History; Kappa Alpha ● QUAST, RICHARD H.: Chicago, Ill.; Business Administration, Management; SAM, Football ● QUEEN, HOMER L.: Shattuck, Okla.; Arts & Sciences, Biology ● RAMSEY, SUSY: Trenton, Tenn.; Arts & Sciences ● RANDLETT, ROCHELLE: Memphis, Tenn.; Arts & Sciences, Art; Gamma Phi Beta, historian, rituals chairman; Barth House; Wesley; Psychology Club

RANDOLPH, JOHN ROBERT: Memphis, Tenn.; Education ● RAY, MARY DIANNE: Millington, Tenn.; Education; SNEA, 2nd vice-pres. ● REGEL, JAMES VERNON: Memphis, Tenn.; Business Administration ● REID, BONNIE MANNING: Hernando, Miss.; Education, Secondary Educ.; SEA ● REYNOLDS, KAY KIMERY: Franklin, Tenn.; Arts & Sciences, English; Transfer from Southwestern ● RICE, MINOR E., JR.: Memphis, Tenn.; Business Administration, Marketing; Pi Sigma Epsilon; AMA; SAM

RICE, SYLVIA MARIE: Memphis, Tenn.; Arts & Sciences ● RICHARD EARLE: Memphis, Tenn.; Arts & Sciences, History ● RIGGAN, BETTY CATHERINE: Marion, Ark.; Business Administration, Secretarial Science ● ROBBINS, JAMES F.: Memphis, Tenn. ● ROBBINS, JERRY LEO: Covington, Tenn.; Arts & Sciences, Journalism; Aeacia, publicity director ● ROBERTSON, GAYLE J.: St. Joseph, Mo.; Education, Elementary Educ.; Alpha Gamma Delta rec. sec'y, house pres.; Pickettes treas.; Cub Club; SNEA; Dorm-counselor





ROBERTSON, JOHN F., JR.: Memphis, Tenn.; Arts & Sciences, Math & Psychology; Psychology Club, pres.; Psi Chi, sec'y ● ROBINS, TERRY JOE: Memphis, Tenn.; Education ● ROCHELLE, JACK P.: Ripley, Tenn.; Arts & Sciences, Math; Sigma Alpha Epsilon, correspondent, recorder, best pledge, scholarship; Young Republicans; Arnold Air Society; Math Club; SNEA; BSU; Honor Roll; Dean's List; MSU Scholarship; Who's Who ● ROGERS, BERTHA M.: Memphis, Tenn.; Education, Secondary Education; Math Club; Westminster; SEA ● ROGERS, RICHARD G.: Memphis, Tenn.; Business Administration, Management; Sigma Alpha Epsilon; SAM ● ROOKS, WILLIAM RUSSELL: Memphis, Tenn.; Business Administration

ROSS, DIANE: Paris, Tenn.; Arts & Sciences, Biology; Alpha Delta Pi, scholarship chairman, pres.; Panhellenic Council; Interdorm Board; Mynders Hall, pres.; SGA, corr. sec'y, social committee; Biology Club; BSU; Honor Roll; Alpha Lambda Delta; Chi Beta Phi, sec'y; Tassel, vice-pres.; Who's Who ● ROTHER, SUE LANDRUM: Memphis, Tenn.; Education, Elementary Education; SNEA; BSU, hostess committee, public relations chairman, summer missionary; Chorale ● ROY, CAROL: Memphis, Tenn.; Education, Elementary Education; Angel Flight, social sec'y ● RUDDER, SUSIE: Signal Mtn, Tenn.; Education ● RUSSELL, BETTY M.; Covington, Tenn.; Education, Elementary Education; SNEA; Cub Club; DeSoto; Young Democrats ● RUSSELL, JOAN MARIE: Memphis, Tenn.; Education

RYAN, MARY LOUISE: Memphis, Tenn.; Education, Elementary Education; transfer from Webster College; Alpha Xi Delta, marshal; NEA; Newman Club ● SAIGEON, WILLIAM RONALD: Memphis, Tenn.; Business Administration ● SAMMONS, ALICE: Collierville, Tenn.; Education, Elementary Education; Alpha Gamma Delta ● SANDERFORD, JAMES LYNN: Memphis, Tenn.; Arts & Sciences ● SANDERS, BETSY T.: Memphis, Tenn.; Arts & Sciences ● SANDRIDGE, SANDRA DELL: Memphis, Tenn.; Education

SANO, KENNETH T.: Wilson, Ark.; Phi Mu Alpha; Religious Council, vice-pres. ● SCANLAND, ROBERT F.: Memphis, Tenn.; Arts & Sciences ● SCHMIDT, MOINA LOUISE STALCUP: Washington, D. C.; Arts & Sciences, English; Dean's List, Honor Roll ● SCHMIDT, WINNIE: Memphis, Tenn.; Wesley; MSCF; P. E. Major's Club; NEA; SNEA; TTA

1964



SCHRICHTE, WILLIAM C.: Memphis, Tenn.; Arts & Sciences ● SCHULTZE, BENJAMIN R.: Memphis, Tenn.; Business Administration, General Management ● SCHULTZE, KATHLEEN LOUISE: Memphis, Tenn.; Education, Elementary Education; Chorus; Westminster; SEA ● SCHULZ, JANET ANN: Memphis, Tenn.; Arts & Sciences, Journalism; Chorale; La Rive Gauche, sec'y; Tiger Rag, co-editor, managing editor, entertainment editor, religious editor; Young Republicans, sec'y, treas.; Dorm-council; Tassel; Pi Delta Epsilon, sec'y-treas.; Journalism Key; Who's Who

SCHWILL, CAROL ANN: Memphis, Tenn.; Arts & Sciences, English; DeSoto, assoc. editor ● SCOTT, DANNY RAY: Newport, Ark.; Business Administration, Accounting; Sigma Chi, treas., house manager; Delta Sigma Pi; Accounting Club; AMA ● SCOTT, LINDA: Winston-Salem, N. C.; Education, Elementary Education; Gamma Phi Beta; SEA ● SCOTT, NORMA NETHERLY: Memphis, Tenn.; Education ● SCOTT, RIDGELEY ABBE: Palm Beach, Fla.; Arts & Sciences, Biology; Biology Club; Canterbury Club; SNEA; Kappa Sigma, pres.; IFC; Tau Kappa Lambda, sec'y

SCOTT, WILLIAM COSBY: Memphis, Tenn. ● SERATT, NANCY W.: Memphis, Tenn.; Arts & Sciences ● SEXTON, WALLACE E.: Round Lake, Fla.; General College, Industrial Arts; Football; Kappa Alpha ● SHANKS, JOHN: Memphis, Tenn.; Arts & Sciences, Psychology & Economics; Acacia, political advisor, rush chairman, pres.; IFC ● SHANNON, SUE: Whitehaven, Tenn.; Education, Elementary Education; Gamma Phi Beta, public relations chairman; Wesley; SNEA ● SHAW, SANDRA JOY: Memphis, Tenn.; Business Administration, Sec. Science; Sigma Kappa, pres., lat vice-pres.; BSU; Panhellenic Council

SHEESLEY, MADGE ESTELLE: Ellendale, Tenn.; Business Administration, Sec. Science; Phi Gamma Nu, scribe; Wesley ● SHELTON, DOLORES ANN: West Memphis, Ark.; Arts & Sciences, History; K-Club; Dorm-council; SNEA ● SHIPMAN, DONNA: Memphis, Tenn.; Education ● SHORT, JOE T.: Memphis, Tenn.; Arts & Sciences, Math; Arnold Air Society ● SHUMAKER, DENISE: Memphis, Tenn.; Education, Health Education; BSU ● SIEGEL, MIRIAM ANN: Memphis, Tenn.; Education

SILLS, JOE R.: Brownsville, Tenn.; Education, Music; Phi Mu Alpha, pres.; Band, vice-pres., pres.; Chorale; Glee Club; Dorm Council; SGA
 SIMMONS, JAMES M.: Beaumont, Tex.; Education, Music; Sigma Alpha Epsilon; Band; Orchestra; Dance Band; Phi Mu Alpha; Honor Roll
 SIMPSON, JOHN R.: Memphis, Tenn.; Arts & Sciences
 SIMS, CHARLOTTE L.: Memphis, Tenn.; Education, Health; SNEA; Newman
 SIMEON, LARRY: Livingston, N.J.; Education, Physical Education, Sigma Phi Epsilon, rush chairman, social chairman, athletic chairman; PE Majors Club
 SINCLAIR, JUDY ANN: Memphis, Tenn.; Education; Phi Gamma Nu; Modern Dance Club; SNEA.



SINGLETON, BARBARA GOODMAN: Memphis, Tenn.; Education, Elementary Education; SNEA
 SISSON, JANET EVANS: Bloomfield, Mo.; transfer from Western Kentucky State College; Alpha Delta Pi
 SKAARER, TIMOTHY LOREN: Memphis, Tenn.; Business Administration
 SLEEKER, SANDRA BROOKS: Whitehaven, Tenn.; Arts & Sciences, Journalism; Westminster; Tiger Rag; DeSoto; Folk Dance Club
 SMITH, DONALD WINN: Memphis, Tenn.; Arts & Sciences, History; Psychology Club; Arnold Air Society, information officer; Sabre Air Command
 SMITH, EDWARD GENE: Memphis, Tenn.; Business Administration



SMITH, GEORGE ARNOLD, JR.: Memphis, Tenn.; Arts & Sciences
 SMITH, KENNETH B.: Gadsden, Ala.; Business Administration, Industrial Management; Acacia, chairman of finance and budgeting, chairman of grievance; Accounting Club; SAM
 SMITH, L. B.: Memphis, Tenn.; Education, Secondary Education
 SMITH, PEGGY ELIZABETH: Nashville, Tenn.; Arts & Sciences, Sociology; DeSoto Beauty Revue, Talent Winner
 SMITH, SUZANNE M.: Coral Gables, Fla.; Arts & Sciences, English; transfer from University of Mississippi
 SMITH, THOMAS FLOWERS, JR.: Memphis, Tenn.; Education; Acacia, senior steward; Pre-Legal Society; SNEA; Barth House



SMITH, THOMAS RUSSELL: Memphis, Tenn.; Business Administration
 SMOOT, ALEX L.: Knoxville, Tenn.; Arts & Sciences, Biology; Sigma Chi, historian; Wesley; Biology Club
 SNELL, DENNIS E.: Orlando, Fla.; Education; Acacia, pres., corr. sec'y, pledge educator; SEA; IFC; SGA, elections commission; Omicron Delta Kappa, treas.; Phi Delta Kappa; Honor Roll; Academic Scholarship
 SOLOMITO, SHARON: Memphis, Tenn.; Arts & Sciences, History; Phi Mu, education chairman; Angel Flight, rush chairman; Newman Club



seniors

SOLOMON, WINNIE ANN: Memphis, Tenn.; Arts & Sciences, Biology; Newman, rec. sec'y
 SORCE, FELICIA LUCIA: Memphis, Tenn.; Education
 SOUTHERLAND, JOHN R.: Memphis, Tenn.; Business Administration, Marketing; Sigma Chi, assist. social chairman, Pi Sigma Epsilon, rush chairman; AMA, treas.; SAM
 SPARKES, SYLVIA KAY: Memphis, Tenn.; Education



STAFFORD, WAYNE E.: Memphis, Tenn.; Arts & Sciences, Geography
 STARLING, MARJORIE M.: Memphis, Tenn.; Arts & Sciences, English
 STEELE, WALTER R.: Marion, Ark.; Business Administration, Sales; Pi Sigma Epsilon; SAM
 STEWART, JOEL: Memphis, Tenn.; Arts & Sciences, Chemistry
 STEWART, WYATT A., III: Memphis, Tenn.; Arts & Sciences, Sociology; SGA, vice-pres., legislator, social committee, publications committee; Pi Kappa Alpha, vice-pres., sgt.-at-arms, pledge trainer, member at large; Cub Club, treas., pres.; Young Democrats; Omicron Delta Kappa, vice-pres.
 STILES, BRENDA RUTH: Memphis, Tenn.; Business Administration, Secretarial Science; Phi Mu, membership director, rush chairman, social chairman; Pikettes



SUGG, HARRY LEE, JR.: Memphis, Tenn.; Arts & Sciences
 SWIFT, KAREN GAIL: Clearwater, Fla.; Education, Elementary Education; transfer student
 TALBOT, MABILYN: Memphis, Tenn.; Education; transfer from Bethel Junior College
 TARVER, ANNIECE: West Memphis, Ark.; Arts & Sciences, English; Debate Team; Orchestras, sec'y; Wesley, scholarship; Philosophy Club; Deutscher Verein; La Rive Gauche; Dorm, sec'y; Alpha Lambda Delta, sec'y; Liberal Arts Honor Society; Dean's List; Honor Roll
 TATUM, SANDRA KAY: Milan, Tenn.; Education, Physical Education; P.E. Majors Club; Biology Club; Dorm, counselor, treas.
 TATUM, WILLIAM C.: Johnsonville, Ill.; Education, Physical Education; Sigma Alpha Epsilon, pledge trainer, vice-pres., pres.; IFC; P.E. Majors Club, sec'y, treas.; Biology Club; Young Republicans; Philosophy Club; Dorm, vice-pres., monitor; Who's Who.



SPEIDEL, HAROLD K.: Memphis, Tenn.; Arts & Sciences
 SPENCER, HELEN GREY: Memphis, Tenn.; Education, Elementary Education; Political Science Secretary
 SPENCER, MARTHA JANE: Memphis, Tenn.; Education
 SPRAGINS, THOMAS E.: Memphis, Tenn.; Business Administration, Accounting; Accounting Club; DeSoto
 SPRAY, JOHN ROBERT: Memphis, Tenn.; Arts & Sciences, Chemistry; Pi Kappa Alpha, pledge-master; Biology Club; Cub Club
 SPROUSE, RICHARD W.: Memphis, Tenn.; Business Administration; Delta Sigma Pi, pres.; Accounting Club, pres.; SAM





TAVEGGIA, TOM R.: Memphis, Tenn.; Business Administration • TAYLOR, ANN MARIE: Memphis, Tenn.; Arts & Sciences, Sociology; Transfer from Harding College; Tigerette; Social Science Club; K-Club; Philosophy Club; Delta Zeta, political representative, scholarship chairman; Band scholarship • TAYLOR, JOSEPH LAWRENCE: Jackson, Tenn.; Business Administration • TAYLOR, JULIA ANN: Memphis, Tenn.; Education • TAYLOR, SHARON SWEPSTON: Crawfordsville, Ark.; Arts & Sciences, History & Geography; SEA • TEAGUE, JERRY THOMAS: Scotts Hill, Tenn.; Arts & Sciences, Math

THEOS, FRAN K.: Memphis, Tenn.; Arts & Sciences, Sociology • THOMAS, JAMES EDGAR: Memphis, Tenn.; Arts & Sciences, Philosophy & Political Science; Philosophy Club, director • THOMAS, RAYMOND LYLE, JR.: Collierville, Tenn.; Business Administration • THOMPSON, FRED DALTON: Memphis, Tenn.; Arts & Sciences • THOMPSON, MARTHA ANN: Memphis, Tenn.; Education, Home Economics; Transfer from Carson Newman College; Home-Economics Club • THOMPSON, SARAH KINDSAY: Lawrenceburg, Tenn.; Arts & Sciences, English; SEA

THORN, SALLY: Memphis, Tenn.; Education, Secondary Education; Alpha Phi, treasurer, president; Panhellenic • THWEATT, LEONA A.: Memphis, Tenn.; Education, Elementary Education; SNEA • TIDWELL, J. DELANE: Centralia, Ill.; Arts & Sciences, Commercial Art; Art Club, treasurer; Wesley; Westminster; Delta Pi, treasurer • TILLER, SANDRA LEE: Memphis, Tenn.; Education • TILTON, ILEDA C.: Memphis, Tenn.; Arts & Sciences

TOBIAS, JAN: Memphis, Tenn.; Education, Physical Education; Alpha Xi Delta, special officer, intramurals chairman, treasurer, secretary; PE Majors Club, vice-pres., sec'y; SIVA, pres.; Badminton Club; Gymnastics Club • TOCHEN, BOBBI: Memphis, Tenn.; Arts & Sciences, Sociology • TODD, DAVID: Memphis, Tenn.; Business Administration, Management; Science Club; Kappa Sigma • TOMKINSON, KAREN LOUISE: Memphis, Tenn.; Education

1964



TOOKE, JAMES CLARK: Cape Girardeau, Mo.; Business Administration • TORRI, CAROLYN: Memphis, Tenn.; Education, Elementary Education; Newman Club; SNEA • TOWNSEND, BUDDY: Whitehaven, Tenn.; Education, Physical Education; PE Majors Club; Baseball • TRENTER, JERRY ALAN: Whitehaven, Tenn.; Arts & Sciences, Biology & Pre-Med

TRIBBLE, PAUL: Memphis, Tenn.; Arts & Sciences, Geography; Lambda Chi Alpha; Arnold Air Society, executive officer; Sabre Air Command; Sigma Alpha Chi; Outstanding Athlete • TRUSSELL, REUBEN LEE: Memphis, Tenn.; Arts & Sciences • TUBB, WILLIAM LARRY: Memphis, Tenn.; Education • TURNER, DAWISIE CAROLYN: Covington, Tenn.; Business Administration, Secretarial Science; SIVA; Square Dancing Club; SNEA • TURNER, GYNN: Memphis, Tenn.; Business Administration, Marketing; Pi Sigma Epsilon • TYNER, GLORIA EVELYN: Memphis, Tenn.; Education, Elementary Education; Transfer from Harding College; SNEA; K-Club; Honor Roll

UNDERWOOD, LARRY W.: Memphis, Tenn.; Business Administration • UNDERWOOD, MARTHA Dyersburg, Tenn.; Education, Elementary Education; Phi Mu, historian; Young Democrats; Psychology Club; Folk Dance Club; K-Club • VAILLANCOURT, PAUL C.: Memphis, Tenn.; General College Industrial Arts • VAUGHN, JOHN V.: Memphis, Tenn.; Arts & Sciences • VAUGHN, JANICE KAY: Memphis, Tenn.; Education • VAUGHN, LANNY S.: Memphis, Tenn.; SGA, representative, president, social committee; Pi Sigma Epsilon, vice-president; IFC, treasurer; Lambda Chi Alpha, rush chairman; AMA; Young Democrats; Cub Club; Omicron Delta Kappa; President's Scholarship & Award; Memphis Board of Trade Award; Who's Who.

VAUGHN, RICHARD: Memphis, Tenn.; Business Administration, Finance • VERHAGE, JAN P.: Memphis, Tenn.; Business Administration, Industrial Management; Pi Sigma Epsilon • VINCENT, LEAH RAE: Memphis, Tenn.; Education, Elementary Education; Entre Nous, intramurals chairman; BSU, public relations director; SNEA • VINCENT, PAT: Bolivar, Tenn.; Arts & Sciences, English • VINES, JAMES C., JR.: Gadsden, Ala.; Business Administration, Marketing; Sigma Chi, secretary, social chairman; AMA, president; Pi Sigma Epsilon, assistant secretary; SAM; K-Club • VOLLMER, RUSSELL G.: Memphis, Tenn.; Business Administration; Pi Kappa Alpha; Football, AP Back of the Week; Pi Sigma Epsilon

VOLOZIN, ELAINE ROBIN: Memphis, Tenn.; Arts & Sciences, English; SEA; Honor Roll; Dean's List
 • WAGERMAN, MAX, JR.: Memphis, Tenn.; Business Administration, Accounting; Sigma Phi Epsilon, sec'y; Pi Sigma Epsilon, sec'y, pres.
 WALDRIP, WILLIAM GARY: Millington, Tenn.; Business Administration, Industrial Management; Transfer from UTMB
 • WALDRON, JAMES E.: Germantown, Tenn.; Education
 • WALKER, FRANCES LOUISE: Memphis, Tenn.; Education, Biology; Biology Club; Philosophy Club; SNEA; Social Science Club
 • WALKER, PEGGY J.: Memphis, Tenn.; Arts & Sciences, Psychology; Alpha Xi Delta, corr. sec'y; Psychology Club; Social Science Club

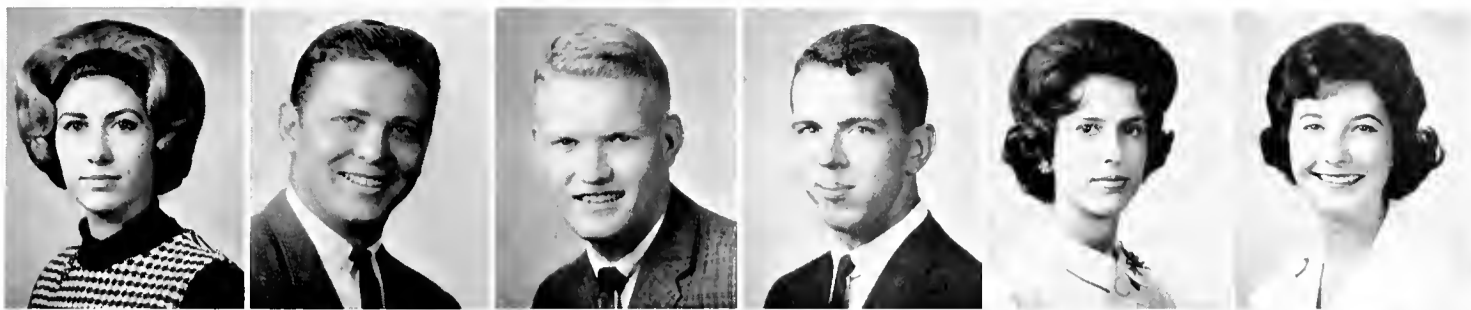

WALLACE, GEORGE A.: Memphis, Tenn.; Business Administration, Marketing; Delta Sigma Pi
 • WALLACE, VELMA JEAN: Memphis, Tenn.; Education, Secondary Education; SNEA; Westminister; Biology Club
 • WALTON, CURTIS D.: Memphis, Tenn.; Arts & Sciences, Geography
 • WALTON, ROBERT H.: Memphis, Tenn.; Arts & Sciences
 • WATTS, THEODORE CHARLES: Memphis, Tenn.; Business Administration, Management; Sigma Phi Epsilon, comptroller; SGA; SAM; Pi Sigma Epsilon
 • WEAVER, TIM: West Frankfort, Ill.



WEBB, BENJIMAN DANIEL: Memphis, Tenn.; Arts & Sciences, German & Mathematics; Seutscher Verein, exec. advisor, pres.; Delta Phi Alpha, pres.
 • WEBB, BILLY R.: Memphis, Tenn.; Business Administration
 • WEINER, SHARON LYNDIA: Memphis, Tenn.; Education, Elementary Education; SEA
 • WEIR, CAROLE L.: Memphis, Tenn.; Arts & Sciences, Art; Phi Mu, historian vice pres.; Angel Flight, corr. sec'y; SGA, legislator, rec. sec'y; Sock and Buskin, publicity chairman; Psychology Club; Cub Club; Pickettes, pres.; Tassel; DeSoto Beauty; David H. Bowlin Memorial Scholarship; Who's Who
 • WEISS, DENNIS: Memphis, Tenn.; Arts & Sciences, History; Transfer from UT; Tiger Rag; DeSoto
 • WEISS, HAROLD G.: Memphis, Tenn.; Education



WELDON, ED: Memphis, Tenn.; General College, Industrial Arts; "M" Club; Football Scholarship
 WELLS, MARY LOU: Henderson, Tenn.; Education, Secondary Education; Wesley, SNEA
 WEST, THOMAS S.: Memphis, Tenn.; Business Administration
 • WESTON, OWEN HERVEY: Paris, Tenn.; Arts & Sciences, Art & English; Phi Mu Alpha; Band



seniors

WHEELER, PAM: Tucson, Ariz.; Education
 WHITE JR., JAMES HAROLD: Whitehaven, Tenn.; Arts & Sciences, Biology; Phi Mu Alpha
 • WHITE, WILLIAM DAVID: Memphis, Tenn.; Education, Health and P.E.
 • WIBLE, MARY LEE: Memphis, Tenn.; Business Administration

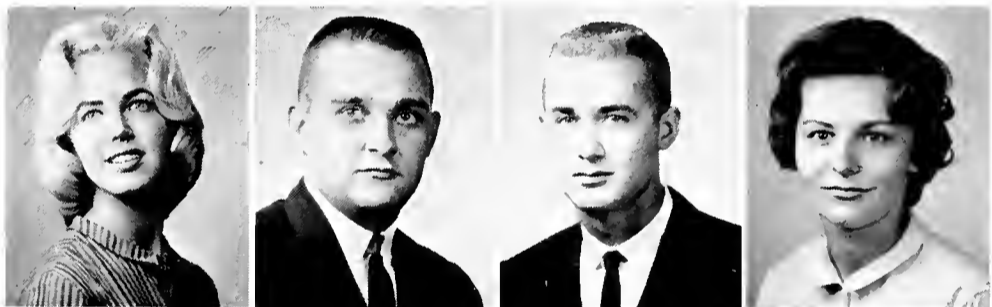

WILDER, LEROY J.G.: Memphis, Tenn.; Business Administration, Industrial Wholesaling; Sigma Alpha Epsilon; AMA; Wesley
 • WILEY, SAM DOUGLAS: Milan, Tenn.; Education, Health and P.E.; Kappa Alpha, vice pres.; Cub Club; Phi Epsilon Chi, vice-pres.; Tumbling and Trampoline Club; Wesley; Honor Roll; Who's Who
 • WILKES, DONALD WAYNE: Memphis, Tenn.; Arts & Sciences
 • WILKINSON, LANE: Memphis, Tenn.; Business Administration, Secretarial Science; Gamma Phi Beta, Homecoming Chairman, Parliamentarian, Standards Chairman, Psychology Club
 • WILKINSON, CAROLYN BOUDREAUX: Memphis, Tenn.; Education
 • WILLIAM, ROBERT L.: Memphis, Tenn.; Business Administration



WILLIAM, SHARON ANNE: Memphis, Tenn.; Education
 • WILLIAMS, HARRIS: Memphis, Tenn.; General College
 • WILLIAMS, VIRGINIA JOYCE: Memphis, Tenn.; Education, Elementary Education; Alpha Xi Delta, pledge sec'y, membership chairman, publicity chairman, treas, pledge trainer, vice pres.; SNEA, sec'y vice pres.; Social Science Club; BSU; Folk Dance Club; Badminton Club; Pep Club; Siva; MSU Scholarship
 • WILLIAMS, RONALD M.: Memphis, Tenn.; Business Administration, Accounting; Delta Sigma Pi, treas.; Accounting Club; Arnold Air Society
 • WILLIAMSON, LINDA ANN: Memphis, Tenn.
 • WILSON, R. BURKE: Memphis, Tenn.; Business Administration



WILSON, SHERMAN B.: Silverton, Tenn.; Arts & Sciences
 • WINN, MARILYN ANNE: Memphis, Tenn.; Arts & Sciences, English; Delta Zeta, standards chairman, historian; Panhellenic, pres.; Orchesis; SNEA; French Club; Phoenix
 • WOOD, PHYLLIS ELAINE: Memphis, Tenn.; Education; SEA; Entre Nous; Wesley; Social Studies Club
 WRIGHT, EDWIN PRICE: Whitehaven, Tenn.; Business Administration, Management
 • YOUNG, CARL AUGUST, JR.: Millington, Tenn.; Education
 Secondary Education
 • ZINK, THOMAS JOSEPH: Memphis, Tenn.; Education





OFFICERS: Lolita Pew, representative; Sam Monger, president; Venita Smith, secretary; Tom Winston, vice-president.

juniors



AARON, DEANNA LORRAINE Memphis, Tenn.
 ADAMS, ARVIL VAN Memphis, Tenn.
 ADAMS, ROBERT R. Memphis, Tenn.
 AGAR, MARSHA ELIZABETH Memphis, Tenn.
 ALEXANDER, WLILIAM HENRY Whitehaven, Tenn.
 ALSOBROOK, ELIZABETH ANN Halls, Tenn.
 AMIR, YEGANEH R. Teheran, Iran
 AMYETT, PATRICIA ANN Memphis, Tenn.

ANDERSON, BUNA J. Waynesboro, Tenn.
 ANDERSON, RONALD GLEN Memphis, Tenn.
 ANDERTON, NANCY ELAINE Memphis, Tenn.
 ARMSTRONG, GAIL Memphis, Tenn.
 ARMSTRONG, LINDA CARROL Guys, Tenn.
 ARNOLD, BETH Lexington, Tenn.
 ARNOLD, FRED Memphis, Tenn.
 ARNOULT, WILLIAM M. Memphis, Tenn.

ASH, DENNIS A. Memphis, Tenn.
 AUSTIN, JUDITH ANN Memphis, Tenn.
 AVIS, CAROLYN RUTH Memphis, Tenn.
 BACON, JAMES OVERTON Memphis, Tenn.
 BAILEY, NANCY C. Memphis, Tenn.
 BAILEY, PATRICK L. Memphis, Tenn.
 BAKER, BILLIE GALE Memphis, Tenn.
 BAKER, CHARLES HERMAN Cordova, Tenn.

BAKER, ROBERT C. Lexington, Tenn.
 BALLARD, CHARLES J., JR. Memphis, Tenn.
 BALLARD, LEE Olive Branch, Miss.
 BANT, LINDA ELLEN Memphis, Tenn.
 BARBER, LUCY M. Memphis, Tenn.
 BARBARA, RUTH ANN Memphis, Tenn.
 BARGE, WILLIAM Memphis, Tenn.
 BARKER, LINDA LEE Memphis, Tenn.

BARNES, REUBEN Chattanooga, Tenn.
 BARRON, EDWIN Selmer, Tenn.
 BARTLETT, JOE RAY Memphis, Tenn.
 BARTON, LARRY OTIS Memphis, Tenn.
 BATES, GWENDOLYN ANN Memphis, Tenn.
 BAUMAN, RAY THOMAS Memphis, Tenn.
 BEARD, BOBBY Memphis, Tenn.
 BEASLEY, LOLA R. Memphis, Tenn.

BEAUDROT, RITA LEE Tupelo, Miss.
 BELEW, JOHN F. Memphis, Tenn.
 BELL, A. CARMAN Dyersburg, Tenn.
 BELL, CAROL PENELOPE Memphis, Tenn.
 BELUE, ROBERT F. Memphis, Tenn.
 BENNETT, DOROTHY P. Memphis, Tenn.
 BENNETT, JAMES FRANKLIN Memphis, Tenn.
 BERNARD, JOHN MARTIN Memphis, Tenn.



BERSCHIED, JOHN ROBERT Memphis, Tenn.
 BIDDLE, BARRARA ANNE Memphis, Tenn.
 BISHOP, BETTY GAIL Memphis, Tenn.
 BISIO, ALICIA Memphis, Tenn.
 BLACK, BEVERLY JANE Boliver, Tenn.
 BLACK, CHARLES GARY Paragould, Ark.
 BLALACK, KENNETH LEE Memphis, Tenn.
 BLASINGAME, EARL BENARD Selmer, Tenn.



BLEDSON, FRANK CARL Memphis, Tenn.
 BLEDSON, JERE FLOYD West Memphis, Ark.
 BLUESTEIN, JERRY B. Memphis, Tenn.
 BLUMBERG, ANN CAROLYN Memphis, Tenn.
 BOBBITT, LARRY ALBERT, III Memphis, Tenn.
 BODAMER, GEORGE EUGENE, JR. Memphis, Tenn.
 BOEHM, BENNIE HAMMOND Germantown, Tenn.
 BOHANNON, RICHARD W. Memphis, Tenn.



BOLETTA, JOHN VINCENT Memphis, Tenn.
 BOLTON, WALTER ALAN Memphis, Tenn.
 BONAR, ROBERT RICHARD Memphis, Tenn.
 BOND, DAVID RICHARD Milwaukee, Wis.
 BOND, GEORGE E. Memphis, Tenn.
 BONHAM, ADELE R. Oak Ridge, Tenn.
 BOOKHOUT, MICHAEL RAY Western Springs, Ill.
 BOONE, BARBARA Memphis, Tenn.



BOWKER, MAXINE JO Nashville, Tenn.
 BOWLING, SUZANNE Sikeston, Mo.
 BOYD, ANNE HARRIS Memphis, Tenn.
 BOZEMAN, REBECCA CLAIRE Memphis, Tenn.
 BRACKEN, SARA V. Memphis, Tenn.
 BRADBERRY, DIANA Gleason, Tenn.
 BRADFORD, ALICE MARIE Memphis, Tenn.
 BRADFORD, ROBERT HARDEMAN Humboldt, Tenn.



BRADLEY, JAMES P. Waverly, Tenn.
 BRADLEY, MILTON LEWIS Memphis, Tenn.
 BRANAN, ANITA SUE Whitehaven, Tenn.
 BRASHER, JAMES M. Scotts Hill, Tenn.
 BRASHER, REX LANDRETH Memphis, Tenn.
 BRATTON, LINDA ANN Memphis, Tenn.
 BRAUNER, LARRY New York, N.Y.
 BRECKENRIDGE, CAROLYN R. Memphis, Tenn.



BREWER, GOLDIE AILEEN Dyersburg, Tenn.
 BRIDGES, KENNETH LEE Memphis, Tenn.
 BRIDGES, ROBERT DONALD Memphis, Tenn.
 BRIGHAM, JAMES A. Memphis, Tenn.
 BROOKS, NANCY SUE Memphis, Tenn.
 BROWER, GARY M. Memphis, Tenn.
 BROWN, BOBBY LEE Memphis, Tenn.
 BROWN, CARL VICTOR Memphis, Tenn.



BROWN, ELIZABETH BARR Memphis, Tenn.
 BROWN, JOE LAWRENCE, II Arlington, Tenn.
 BROWN, LARRY ALAN Memphis, Tenn.
 BROWN, STEPHEN MICHAEL Memphis, Tenn.
 BROWN, WILLIE Memphis, Tenn.
 BROWNING, CAROL KINSLEY Memphis, Tenn.



BRUCE, GAUIS MELTON Decatur, Ala.
 BRUER, CHARLES RICHARD Jackson, Tenn.
 BUDERMAN, HELENE RAE Memphis, Tenn.
 BUGG, EARL Memphis, Tenn.
 BULL, J. ARNOLD, JR. Covington, Tenn.
 BURKHEAD, RICHARD WAYNE Memphis, Tenn.
 BURNS, VADA ELIZABETH Memphis, Tenn.



BUTLER, WILLIAM DOUGLAS, JR. Memphis, Tenn.
 BYARLAY, THOMAS W. Memphis, Tenn.
 BYRON, CHARLOTTE ANN Memphis, Tenn.
 CALDWELL, CAROL Ripley, Tenn.
 CALLAHAN, CAROL PATRICIA Memphis, Tenn.
 CALLIHAM, MICHAEL J. Fulton, Ky.
 CAMPBELL, BONNIE JEAN Helena, Ark.



CAMPBELL, EDYCE TRASS Memphis, Tenn.
 CAMPBELL, PAULA LaSUE Gould, Ark.
 CAMPBELL, SIDNEY KAREN Memphis, Tenn.
 CARLYLE, GERALD WAYNE Memphis, Tenn.
 CARREL, WENDY ANN Memphis, Tenn.
 CARROW, BETTY CAROLE Bonne Terre, Mo.
 CASTERLOW, JAMES DANIEL Memphis, Tenn.
 CARTER, DONALD GENE Shellytown, Tex.





CARTER, HARVEY WALLACE, JR. Memphis, Tenn.
 CARTER, ORMAN GUY, JR. Collierville, Tenn.
 CARTWRIGHT, MAGGIE J. Hartford, Ky.
 CATES, BARBARA ANN Memphis, Tenn.
 CAUDEL, ANTHONY EARL Memphis, Tenn.
 CHEEVERS, ROBERT VINCENT Memphis, Tenn.
 CHESEMORE, RONALD G. Paris, Tenn.
 CHILDRESS, DOROTHY FRANCES Memphis, Tenn.



CHIPMAN, JERRY CARL Memphis, Tenn.
 CHOATE, PATRICK MASSIE Memphis, Tenn.
 CHRISTIAN, TERRANCE WAYNE McCook, Neb.
 CLARK, BUCK Somerville, Tenn.
 CLARK, HENRY COLUMBUS Cordova, Tenn.
 CLEMENTS, LINDA S. Memphis, Tenn.

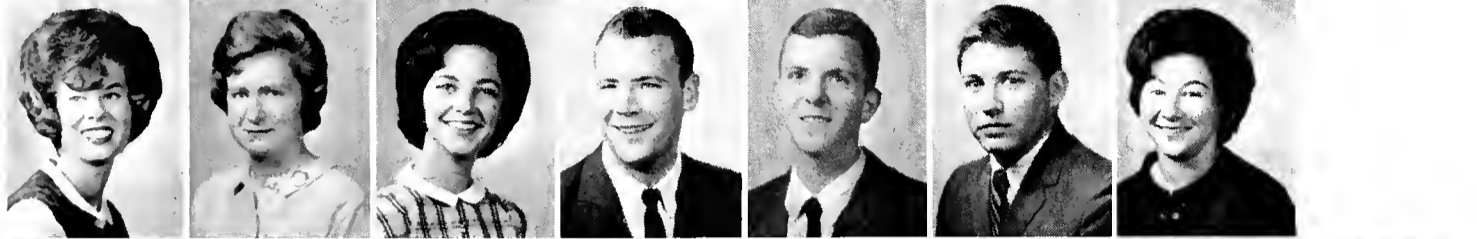

CLIFT, NANCY LOUISE Memphis, Tenn.
 CLIMER, LINDA JO Ripley, Tenn.
 CLOYS, PAULA Union City, Tenn.
 COBB, WILLIAM S. Memphis, Tenn.
 COGGINS, JIMMY EARL Memphis, Tenn.
 COHEN, JAMES CIENER Memphis, Tenn.
 COHN, FRED JEAN Memphis, Tenn.



COLE, LARRY ALLEN Tullahoma, Tenn.
 COLES, WILLIAM East Pittsburgh, Penn.
 COLVIN, RILEY A. Memphis, Tenn.
 COMPTON, WILLIAM MARSHALL Memphis, Tenn.
 CONGER, JUDITH ANN Lexington, Tenn.
 COOK, JOHNNY MAC Vardaman, Miss.
 COOK, ROBERT LYNN Memphis, Tenn.
 COOPER, LINDA Memphis, Tenn.



COOPER, ROGER EUGENE Memphis, Tenn.
 COPELAND, NANCY EILEEN Memphis, Tenn.
 CORDELL, T. NEAL Memphis, Tenn.
 GORDILL, OLIE Lafayette, La.
 COTTON, BARBARA F. Memphis, Tenn.
 COVINGTON, WAYMON Memphis, Tenn.
 COX, BYRON C., JR. Memphis, Tenn.
 COX, JIM Whitehaven, Tenn.

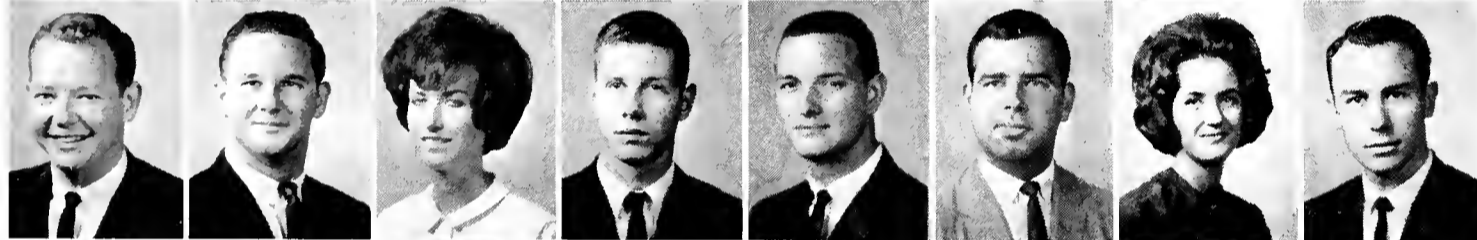

CRABB, WILLIAM BATES Memphis, Tenn.
 CRAVEN, THOMAS JOSEPH Memphis, Tenn.
 CRIBBS, MONTI Memphis, Tenn.
 CROOK, DOYLE B. Memphis, Tenn.
 CRUTHIRDS, JIMMY EARL Memphis, Tenn.
 CROWDER, GERALD LEE Memphis, Tenn.
 CUMMINGS, JUDY Memphis, Tenn.
 CUMMINS, MICHAEL EARL Memphis, Tenn.



CUTLIFF, NORMAN Memphis, Tenn.
 CUTTING, DI Memphis, Tenn.
 DABBS, VELVA Wickliffe, Ky.
 DACUS, M. THERESA Memphis, Tenn.
 DAUGHERTY, RONALD HALE Memphis, Tenn.
 DAVIS, JOANNE PETERS Memphis, Tenn.
 DAVIS, JOHN OSCAR Memphis, Tenn.
 DAVIS, ROGERS E. Memphis, Tenn.



DAWSON, GARY FORTNER Covington, Tenn.
 DAY, MICHAEL BRADLEY Memphis, Tenn.
 DEASON, MAX C., SR. Memphis, Tenn.
 DEATON, TERRY Memphis, Tenn.
 DEEN, WILLIAM C., JR. Memphis, Tenn.
 DELLINGER, JAMES D. Memphis, Tenn.
 DE MAREE, ROBERT Malden, Mo.
 DENNIS, BETTY JEAN Memphis, Tenn.



DENSFORD, FRANCES IVONNE Memphis, Tenn.
 DERRYBERRY, DONNA Memphis, Tenn.
 DeSHAZO, MALCOLM CARROLL Memphis, Tenn.
 DEW, PHYLLIS ELLEN Memphis, Tenn.
 DeWEESE, BERNARD DALL Memphis, Tenn.
 DEXTER, SARA KERR Memphis, Tenn.
 DHORITY, GLORIA J. Memphis, Tenn.
 DIENELL, BOB Memphis, Tenn.



DILLING, CAROL SUE Memphis, Tenn.
 DIXON, JAMES B. Memphis, Tenn.
 DIXON, JAMES ELDRED Memphis, Tenn.
 DONALD, JOAN GRAHAM Memphis, Tenn.
 DOOLIN, DONNA LYNNE Nashville, Tenn.
 DOSS, JUDY Memphis, Tenn.
 DOTY, WILLIAM Memphis, Tenn.
 DOUGAN, SHIRLEY Memphis, Tenn.



DOWLING, ANN Jackson, Tenn.
 DOWNS, TERRY IRENE Memphis, Tenn.
 DOYLE, JAMES C. Memphis, Tenn.
 DRISCOLL, MICHAEL T. Memphis, Tenn.
 DUKE, JULIA MAE Memphis, Tenn.
 DUNCAN, MARY KATHERINE Memphis, Tenn.
 DUNKELBERGER, LOYCE JEAN Memphis, Tenn.
 DUNLAP, DAVE L. Memphis, Tenn.



juniors

DUNN, FRANKLIN ROY — Whitehaven, Tenn.
 DWORET, RAELEE — Atlanta, Ga.
 EARLS, ALLEN RAY — Memphis, Tenn.
 EASON, BOBBY FAYE — Jackson, Tenn.
 ECKLES, THOM E. — Memphis, Tenn.
 EDGE, CHARLOTTE E. — Chattanooga, Tenn.
 EDINGTON, MARION T. — Memphis, Tenn.
 EDWARDS, BILLY CHARLES — Memphis, Tenn.



EDWARDS, JOHN MICHAEL — Memphis, Tenn.
 EGLESTON, ALTA — Memphis, Tenn.
 ELDRED, ROBERT — Memphis, Tenn.
 ELLETT, JULIE CLAIRE — Memphis, Tenn.
 ELLIN, CAROLYN — Memphis, Tenn.
 EMERSON, BLAKE — Memphis, Tenn.
 EMMONS, JERRY LYN — Memphis, Tenn.
 ENOCH, CAROLYN — Memphis, Tenn.



ENOCHS, JOHN ROMILY — Memphis, Tenn.
 EOFF, CHARLES EDWARD — Memphis, Tenn.
 EOFF, JOE C. — Whitehaven, Tenn.
 ERWIN, JOHNNY LEE — Memphis, Tenn.
 ESKEW, WILLIAM CARLOS — Little Rock, Ark.
 ESSARY, DONNA MARIE — Memphis, Tenn.
 EVANS, SAM LEWIS — Memphis, Tenn.
 EVANS, WILLIAM — Memphis, Tenn.



FALSO, ALVIN — Liverpool, England
 FANT, BARBARA JEAN — Memphis, Tenn.
 FARMER, BILLY — Ashville, Ala.
 FARRIS, MARY VIRGINIA — Memphis, Tenn.
 FARRISH, JAMES EARL — Memphis, Tenn.
 FEE, CHARLOTTE — Brighton, Tenn.
 FERGUSON, DONNA — Poplar Bluff, Mo.
 FERGUSON, JOHN EARL — Memphis, Tenn.



FERGUSON, KAYE — Memphis, Tenn.
 FERRANTE, JAMES ANTHONY — Solvay, N. Y.
 FERREE, BETTY — Jackson, Tenn.
 FERREN, JAMES DAVID — Memphis, Tenn.
 FINLAYSON, CALE MADGE — Raleigh, Tenn.
 FITZGERALD, CURTIS ALLEN — Ripley, Tenn.
 FIVEASH, DON F. — Memphis, Tenn.



FLACK, GRADY — Brownsville, Tenn.
 FLEMING, ROSEMARY — Columbus, Miss.
 FLOYD, BOBBY J., JR. — Memphis, Tenn.
 FOOTE, ESTELLE KAY — Arlington, Tenn.
 FORD, MARY ANN — Whitehaven, Tenn.
 FOSTER, BILLY JOE — New Madrid, Mo.



FOSTER, WAYNE HAROLD — Memphis, Tenn.
 FRACCHIA, RAMON E. — Memphis, Tenn.
 FREELAND, ERNEST — Memphis, Tenn.
 FULLER, CAROL JANE — Memphis, Tenn.
 FULLER, LINDA N. — Memphis, Tenn.
 FUTRELL, JAMES — Martin, Tenn.
 FUTRELL, PATTY ELIZABETH — Martin, Tenn.
 GAINES, JOHNSON D., JR. — Memphis, Tenn.





GALLINA, SANDRA FRANCES Memphis, Tenn.
 GAMBLE, JOHN L. Morristown, Tenn.
 GANN, JAMES HOWARD Memphis, Tenn.
 GANN, JAMES MARVIN Memphis, Tenn.
 GARCIA, MARCELLA Nashville, Tenn.
 GARRETT, BETTY JEAN Memphis, Tenn.
 GARRETT, PAUL ALLEN Memphis, Tenn.
 GEORGE, SAMUEL K. Memphis, Tenn.

GERMAN, PAUL Memphis, Tenn.
 GIBBONS, RICHARD E. Newbern, Tenn.
 GIBBONS, SYBIL PETTUS Memphis, Tenn.
 GIBSON, NANCY CAROL Memphis, Tenn.
 GILKEY, VICTORIA L. Memphis, Tenn.
 GILLESPIE, RONALD ANTHONY Memphis, Tenn.
 GINN, DIXIE Memphis, Tenn.

GOOCH, WANZA ANN Memphis, Tenn.
 GOOD, STEVE BRUCE Berwyn, Pa.
 GOODWIN, REBECCA GENE Memphis, Tenn.
 GORDON, JANE Moro, Ark.
 GRAHAM, GEORGE Memphis, Tenn.
 GRAMLICK, NANCY ANN Memphis, Tenn.

GRANT, DAVID Memphis, Tenn.
 GRANTHAM, SHARON JO Marion, Ark.
 GRAY, GEORGE W. Wheatley, Ark.
 GREENFIELD, CONNIE Batesville, Ark.
 GREER, RAY VAUGHN Memphis, Tenn.
 GRIFFIN, DONALD HARRIS Memphis, Tenn.
 GRIFFITH, WILLIAM AUBREY Memphis, Tenn.

GROGAN, JIM Memphis, Tenn.
 GRUNDFEST, LYNNE Rolling Fork, Miss.
 HADDEN, HAL WINSTON Knoxville, Tenn.
 HAILEY, JOE C. Selmer, Tenn.
 HAIRE, CRAIG MICHAEL Memphis, Tenn.
 HAIRE, DAN MILTON Memphis, Tenn.
 HALEY, STEVE WM. Memphis, Tenn.
 HALL, JAN Memphis, Tenn.

HALL, JANE McGARRH Memphis, Tenn.
 HALL, ROBERT L. Memphis, Tenn.
 HALLUMS, BARBARA JO Memphis, Tenn.
 HAMBLETT, PHILIP RAY Memphis, Tenn.
 HAMM, JAMES EARL, JR. Moscow, Tenn.
 HAMRICK, MIKE Memphis, Tenn.
 HANNA, ALVIN TERRY Memphis, Tenn.
 HARBER, M. LEE Memphis, Tenn.

HARDIN, ALICE J. Oak Ridge, Tenn.
 HARLESS, MICHAEL KENT Memphis, Tenn.
 HARPER, SANDRA KAY Memphis, Tenn.
 HARRIS, JERRY WAYNE Camden, Tenn.
 HARRISON, MARIE LYNN Memphis, Tenn.
 HARTY, TRENNAR DELL Raleigh, Tenn.
 HASKELL, RON LEE Memphis, Tenn.
 HATHAWAY, WAYNE G. Memphis, Tenn.

HAYNIE, JAMES NORMAN Dayton, Ohio
 HAYS, DONALD BROOKS Memphis, Tenn.
 HEARN, CECIL WARREN Henderson, Tenn.
 HEINZ, HOWARD CARTER Memphis, Tenn.
 HEMENWAY, BECKY Newport, Ark.
 JOHNSON, JAMES HENDERSON Memphis, Tenn.
 HENDRIX, ERROL F. Memphis, Tenn.
 HENRY, RICHARD Independence, Miss.

HENSLEY, NELLITA Covington, Tenn.
 HENSON, ANNIS C. Memphis, Tenn.
 HEPBURN, DAVID RUSSELL Memphis, Tenn.
 HERBERS, WILLIAM FRANCIS Memphis, Tenn.
 HERSHMAN, MICHAEL Memphis, Tenn.
 HETTINGER, THOMAS C. Memphis, Tenn.
 HIGHTOWER, JAMES R. Memphis, Tenn.
 HILL, LINDA JUNE Memphis, Tenn.

HIGDON, BERNARD Halls, Tenn.
 HILL, BILLIE THORNTON Memphis, Tenn.
 HINDS, ELBERT LEROY Memphis, Tenn.
 HOFFMAN, VIRGINIA CLOWERS Fairhope, Ala.
 HOLLOMAN, FRANK C. Whitehaven, Tenn.
 HOLLOMON, MIKE Portageville, Mo.
 HOLMES, MARIS RUTH Memphis, Tenn.
 HOLT, ETHERINE Memphis, Tenn.

HOLT, JERRY F. Memphis, Tenn.
 HOLT, KATHERYN E. Memphis, Tenn.
 HOPPER, BARBARA LYN Memphis, Tenn.
 HOPPER, JAMES V. Memphis, Tenn.
 HOPPER, JAMES W. Saulsbery, Tenn.
 HIRTON, MARGARET SAUNDRA Memphis, Tenn.
 HORNER, EDWARD TULLY Helena, Ark.
 HORST, JESSE Mobile, Ala.

HOUNIHAN, JEAN — Memphis, Tenn.
 HOWARD, A. G., JR. — Memphis, Tenn.
 HOWARD, DAVID CHARLES — Memphis, Tenn.
 HOWE, MELVIN ERNEST — Memphis, Tenn.
 HUDSPETH, TOM — Memphis, Tenn.
 HUEY, JOHN DOUGLAS — Memphis, Tenn.
 HUFF, JUDY — Memphis, Tenn.
 HUNT, FRANCES — Memphis, Tenn.

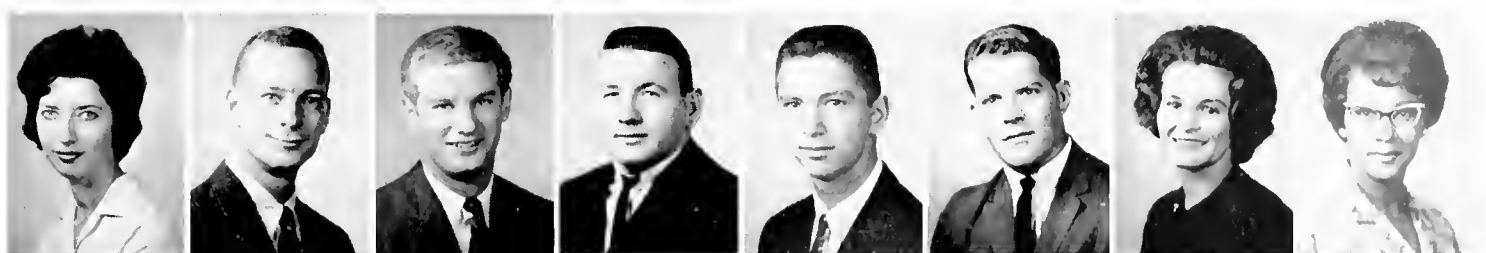

HUNTER, CAROL LOUISE — Memphis, Tenn.
 HURLEY, RAOUL T. — Memphis, Tenn.
 HURLEY, JAMES V. — Oak Ridge, Tenn.
 HUTCHESON, ANN — Henning, Tenn.
 HUTCHESON, JEANETTE ROSE — Millington, Tenn.
 HUTCHINS, CHARLES E. — Memphis, Tenn.
 INGRAM, SYLVIA — Memphis, Tenn.
 IRELAND, HARRY WAYNE — Memphis, Tenn.



JACKSON, DREW DONALD — Memphis, Tenn.
 JACKSON, JESSELYN ANN — Memphis, Tenn.
 JACOBS, ANN FRANCES — Memphis, Tenn.
 JAFFE, SANDY — Memphis, Tenn.
 JAMERSON, THOMAS E. — Memphis, Tenn.
 JAUQUES, JILL LESLIE — Memphis, Tenn.
 JENKINS, JUDY LYNN — Memphis, Tenn.
 JENNINGS, WILLIAM W. — Memphis, Tenn.



JOHNSON, CAROLYN — Arbyrd, Mo.
 JOHNSON, DENNIS ODELL — Memphis, Tenn.
 JOHNSON, DIXIE M. — Memphis, Tenn.
 JOHNSON, JAMES S. — Collierville, Tenn.
 JOHNSON, RICHARD A. JR. — Memphis, Tenn.
 JOHNSTON, ROY JAMES — Brownsville, Tenn.
 JONES, ELLIS BAIRD — Nashville, Tenn.
 JONES, BRENDA SUE — Memphis, Tenn.



JONES, KAY FRANCES — Atwood, Tenn.
 JONES, LINDA CAROL — Memphis, Tenn.
 JOYNER, JAMES THOMAS — Memphis, Tenn.
 JUNG, SUSAN A. — Memphis, Tenn.
 JURBERGS, JURIS — Memphis, Tenn.
 KAETZ, MARGARET CAROL — Memphis, Tenn.
 KEE, ELVIS J. — Memphis, Tenn.



KELLER, PAULA — Bolivar, Tenn.
 KELLEY, JAMES BOYCE — Memphis, Tenn.
 KEMP, NANCY LEE — Memphis, Tenn.
 KENDALL, SANDRA JEAN — Whitehaven, Tenn.
 KENNON, NANCY KAY — Memphis, Tenn.
 KENT, CAROLE ANN — Memphis, Tenn.
 KEY, ELIZABETH ANN — Memphis, Tenn.



KAY, KAY ILEEN — Memphis, Tenn.
 KEY, LINDA JOYCE — Memphis, Tenn.
 KILLOUGH, PEGGY JOAN — Jackson, Tenn.
 KING, CHARLES S. — Memphis, Tenn.
 KING, JOAN E. — Winston-Salem, N. C.
 KING, ODELL THOMAS — Memphis, Tenn.
 KINNETT, ELIZABETH M. — Memphis, Tenn.
 KINSER, CAROL KAY — Memphis, Tenn.



juniors





KIRSCH, SUZANNE HOPE ... Hot Springs, Ark.
 KISNER, RUBY SUE Memphis, Tenn.
 KNIGHT, JO ANN Memphis, Tenn.
 KNIGHT, LAWRENCE LESTER Memphis, Tenn.
 KNOOERTH, JOHN S. Memphis, Tenn.
 KORINKE, W. MARSHALL ... Dyersburg, Tenn.
 KRASTINS, ALBERT J. Memphis, Tenn.
 KUYKENDALL, GEORGE I. ... Memphis, Tenn.

LACKEY, JAMES ALLEN Memphis, Tenn.
 LADD, LARRY LEE Memphis, Tenn.
 LAMB, DONALD EVERETT Memphis, Tenn.
 LANCASTER, CHERYL ANN ... Memphis, Tenn.
 LANCASTER, JO SAUNDRA ... Jackson, Tenn.
 LANE, WILLIAM RICKY Milan, Tenn.
 LANEY, ROBERT R. Vildo, Tenn.
 LANIER, CHARLSIE LINDA ... Forest Hill, Tenn.

LaPLANT, DAVID K. Memphis, Tenn.
 LASSITER, KATHY BURKE ... Jackson, Tenn.
 LAWSON, ROBERT L. Memphis, Tenn.
 LEAKE, GEORGE CRAIG Memphis, Tenn.
 LEE, SUSAN Atlanta, Ga.
 LEE, JOSEPH B. Memphis, Tenn.
 LEE, LINDA B. Memphis, Tenn.
 LEE, ORA LaVERN Memphis, Tenn.

LEE, WILLIAM HOMER Memphis, Tenn.
 LENOIR, JOHN ALCUS Memphis, Tenn.
 LEWIS, BETTY ANN Memphis, Tenn.
 LESLIE, MERRILL ANN Memphis, Tenn.
 LEWIS, BETTY ANN Memphis, Tenn.
 LINDSAY, KENNETH E. Gadsden, Ala.
 LITTLEFIELD, GREGORY WAYNE Selmer, Tenn.
 LITTLETON, CHARLES THOMAS Memphis, Tenn.
 LIVINGSTON, MARTHANNE Brownsville, Tenn.

LLOYD, HAROLD THOMAS ... Memphis, Tenn.
 LONG, BARBARA ANNE Memphis, Tenn.
 LONG, JANICE Parsons, Tenn.
 LONG, MIKE L. Memphis, Tenn.
 LONG, ROBERT A. Memphis, Tenn.
 LOOMIS, MARTHA ANN Memphis, Tenn.
 LOONEY, JACK NICHOLS Collierville, Tenn.
 LORENZEN, LINDA FAYE Memphis, Tenn.

LOVE, LINDA JOYCE Memphis, Tenn.
 LOWE, ROBERT LEWIS Memphis, Tenn.
 LOYD, TOMMY CAROL Dreslen, Tenn.
 LYONS, NORMA R. Nesbit, Miss.
 MADISON, NANCY JANE Memphis, Tenn.
 MAKI, JERE LYNN Memphis, Tenn.
 MAKOWSKY, BEVERLY T. Memphis, Tenn.

MALLET, CHARLOTTE JEAN Memphis, Tenn.
 MANCABELLI, CHUCK R. Solvay, N. Y.
 MARKHAM, MARTHA Jackson, Tenn.
 MARKING, WILLIAM M. Memphis, Tenn.
 MAROON, JERRY WAYNE Memphis, Tenn.
 MARSHALL, BETTY JEANNE Memphis, Tenn.

MARSHALL, CARL EUGENE ... Memphis, Tenn.
 MARTIN, ASHLEY MARVIN ... Memphis, Tenn.
 MARTIN, JEAN Memphis, Tenn.
 MARTIN, LEWIS F. Memphis, Tenn.
 MASON, DONALD RICHERT ... Memphis, Tenn.
 MASON, JAMES MICHAEL ... Memphis, Tenn.
 MASON, NOEL DENNIS Memphis, Tenn.

MATHEWS, DOUGLAS MARTIN Memphis, Tenn.
 MATTHEWS, JAMES R., JR. ... Memphis, Tenn.
 MATTHEWS, PARKS H., JR. ... Dyersburg, Tenn.
 MAY, DILLARD THOMAS, JR. ... Memphis, Tenn.
 MAY, TOMMY RAY Savannah, Tenn.
 MAYER, BEVERLY ANN Memphis, Tenn.
 MAYHEW, PHILIP T. Clarksville, Tenn.
 McCLAMORCH, LINDA GRAY ... Memphis, Tenn.

McCLANAHAN, JOHN D. Memphis, Tenn.
 McCORMACK, JOSEPH I. Memphis, Tenn.
 McCORMICK, JOHNNY PAT ... Memphis, Tenn.
 McCrARY, WILLIAM H. Memphis, Tenn.
 McCUE, RICK Mayfield, Ky.
 McCULLY, RICHARD PHILIP ... Jackson, Mich.
 McDANIEL, FLOYD D. Memphis, Tenn.
 McDANIEL, MARTHA SUE ... Lexington, Ky.

McDOUGALL, FRANK FILMORE Memphis, Tenn.
 McDOW, ROBERT Memphis, Tenn.
 McEWEN, BUDDY Nashville, Tenn.
 McFARLAND, PATRICIA KAYE Memphis, Tenn.
 McCARRITY, ARTHUR DOUGLAS Halls, Tenn.
 McGUIRE, CAROLYN JAYNE ... Memphis, Tenn.
 McILVAIN, JOSEPH C. Memphis, Tenn.
 McKNIGHT, MARY CLYDE ... Memphis, Tenn.

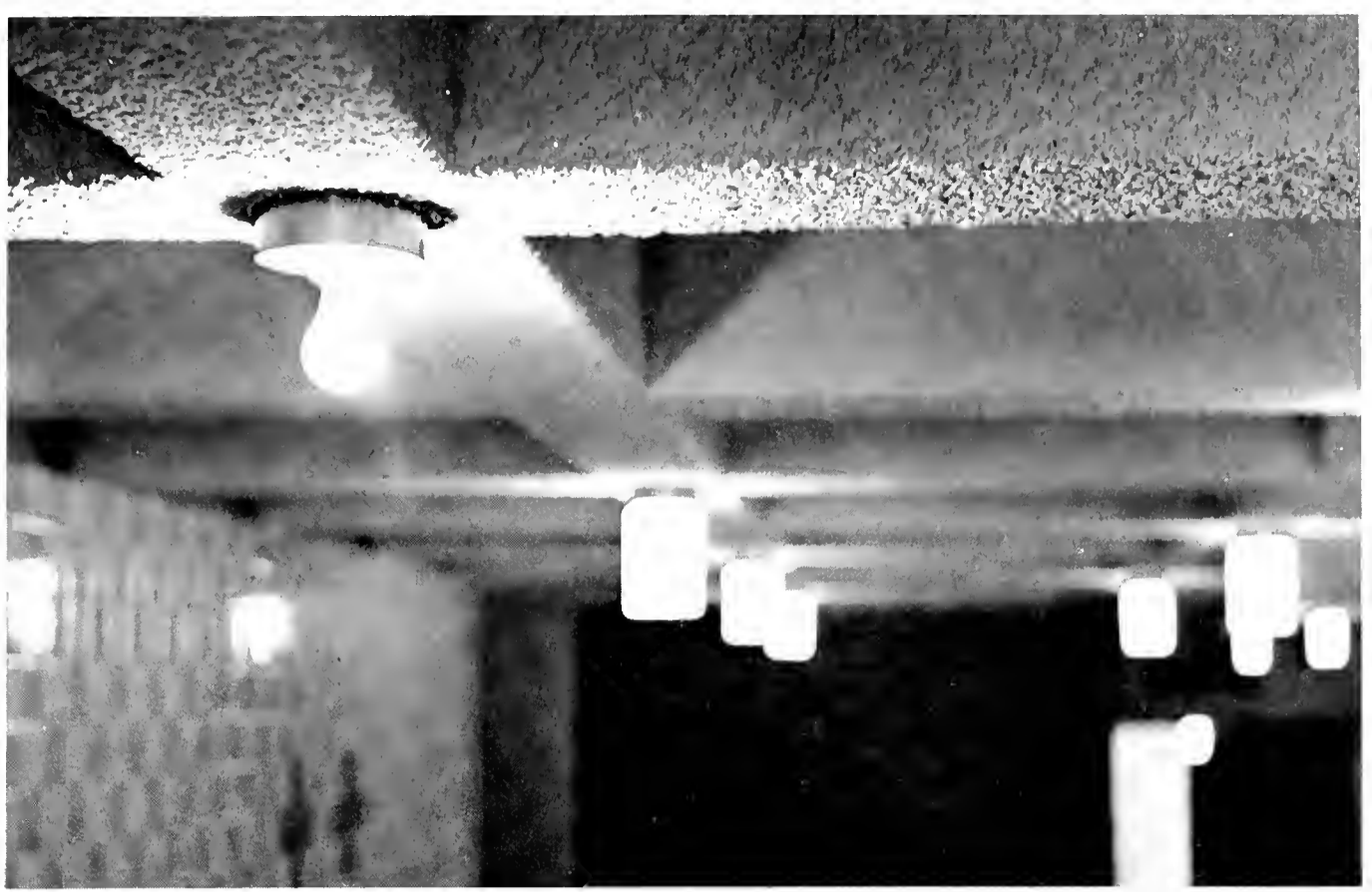

juniors

McLEMORE, JUANITA — West Memphis, Ark.
 McLESDEY, HOWARD — Memphis, Tenn.
 McMAHAN, JAMIE, JR. — Ripley, Tenn.
 McMINN, BOBBY L. — Memphis, Tenn.
 McMINN, JERRY ALLEN — Milan, Tenn.
 McNEELY, HOWARD C. — Kansas City, Mo.
 McNEIL, L. SUE — Memphis, Tenn.



McNUTT, RITA JANELLE — Millington, Tenn.
 MEDLING, WILLIAM EVERETT — Memphis, Tenn.
 MEEKS, CAROLYN — Jackson, Tenn.
 MEEKS, MELODY KAY — Halls, Tenn.
 MELTON, MARVIN RAY — Memphis, Tenn.
 MIDDLETON, FRED W. — Memphis, Tenn.



MILLER, CHARLES LIONEL — Bolivar, Tenn.
 MILLER, RUTH ANN — Marianna, Ark.
 MILLS, WAYNE BUEL — Memphis, Tenn.
 MILLWOOD, LINDA GAIL — Memphis, Tenn.
 MINARIK, ROBERT STEPHEN — Owosso, Mich.
 MITCHELL, CHARLES R. — Memphis, Tenn.
 MITCHELL, WILLIAM THOMAS — Memphis, Tenn.
 MODIN, CAROL J. — Memphis, Tenn.



MONGER, SAM A., III — Sweetwater, Tenn.
 MOORE, ANITA HURST — Memphis, Tenn.
 MOORE, DAVID — Memphis, Tenn.
 MOORE, JANICE CAROLE — Memphis, Tenn.
 MOORE, JOHN ED — Memphis, Tenn.
 MOORE, LINDA MARCELLE — Memphis, Tenn.
 MOORE, MARGARET — Cordova, Tenn.
 MOORE, THOMAS HOMER — Memphis, Tenn.



MOORE, THOMAS LLOYD — Trezevant, Tenn.
 MOORE, THORA — Memphis, Tenn.
 MOORE, VIRGINIA — Memphis, Tenn.
 MORGAN, JANET — Whitehaven, Tenn.
 MORGAN, TOMMY JOE — Memphis, Tenn.
 MORRIS, CECIL WAYNE — Jackson, Tenn.
 MORRIS, LINDA FRANCES — Pine Bluff, Ark.
 MORRISON, JEAN ANNE — Memphis, Tenn.



MORRISON, JOHN COULTER — Memphis, Tenn.
 MORROW, BOBBIE LYNN — Savannah, Tenn.
 MOXLEY, FAY — Memphis, Tenn.
 MULLIKIN, STANLEY V., JR. — Slayden, Miss.
 MURPHY, STEPHEN EDWARD, JR. — Memphis, Tenn.
 MURRAH, BETTY — Memphis, Tenn.
 MYERS, ARDIE SUE, JR. — Memphis, Tenn.
 MYERS, LELIA RUTH — Memphis, Tenn.



NAUMANN, ANN ELENA — Memphis, Tenn.
 NAVE, PAUL — Memphis, Tenn.
 NELSON, JUDY L. — Memphis, Tenn.
 NEVELS, CHARLES G., III — Memphis, Tenn.
 NEVILLE, ALBERT G., III — Collierville, Tenn.
 NEWCOMB, NANCY ELEANOR — Blytheville, Ark.
 NEWELL, PATRICIA L. — Atlanta, Ga.
 NEWMAN, DONNA — Memphis, Tenn.





NEWSOM, TERRY JOE Memphis, Tenn.
 NORTON, JEAN Paris, Tenn.
 NOURSE, CHARLES WILLIAM Memphis, Tenn.
 NOWLIN, CHARLES EDWARD Memphis, Tenn.
 OLIVER, PATTY GAIL Memphis, Tenn.
 O'MELL, MYRNA JEAN Memphis, Tenn.
 O'NEAL, ALLAN M. Clarksville, Tenn.
 PAGE, WINFORD ARTHUR Memphis, Tenn.

PAINE, CAROLYN ANNE Memphis, Tenn.
 PARKER, MICHAEL R. Memphis, Tenn.
 PARVIN, KHOSROW Memphis, Tenn.
 PATRICK, BILLY WAYNE Memphis, Tenn.
 PATRICK, JULIA MAE Memphis, Tenn.
 PATTERSON, BETTYE JEAN Memphis, Tenn.
 PATTERSON, WILEY Caruthersville, Mo.

PAXENOS, KATHERINE Memphis, Tenn.
 PEEL, WILLIAM CHAFFEE, JR. Memphis, Tenn.
 PEETE, CHARLES S. Memphis, Tenn.
 PEETE, ELIZABETH ROBINSON Memphis, Tenn.
 PELLEGRINI, ANNA MARIA Memphis, Tenn.
 PERKINS, JAMES NAPOLEON Memphis, Tenn.
 PERRY, HAL A. Memphis, Tenn.

PERRY, THOMAS Memphis, Tenn.
 PETERNOS, KATHRYN Memphis, Tenn.
 PEW, LOLITA DEANNE Jackson, Tenn.
 PFEFFER, MARTHA ANN El Dorado, Ark.
 PHILLIPS, DAVID L. Memphis, Tenn.
 PHILLIPS, MARGARET ANNE Germantown, Tenn.
 PHILLIPS, WILLIAM CHARLES Whiteville, Tenn.

PICCATTO, MARILYN ANN Memphis, Tenn.
 PICKLE, CAROLYN Hernando, Miss.
 PIERCE, RONALD D. Memphis, Tenn.
 PIGUE, KATE DALTON Memphis, Tenn.
 PINKSTON, JUDITH ANN Union City, Tenn.
 PITT, MARGARET Memphis, Tenn.
 PITTMAN, SANDRA JEAN Memphis, Tenn.
 PLAISANCE, RENEE LOIS West Memphis, Ark.

PLANZ, JAN LEA Torrnce, Cal.
 PLUNK, NONA CORINNE Memphis, Tenn.
 PODRIZNIK, FRANK JOHN Milwaukee, Wis.
 POINDEXTER, CAROL ANN Brighton, Tenn.
 POIRIER, GAYLE ANN Memphis, Tenn.
 PORTER, JOHN C. Memphis, Tenn.
 POUNCEY, LYNN M. Millington, Tenn.
 POWELL, JOHN BRAXTON Memphis, Tenn.

POWELL, MARGARET KATE Memphis, Tenn.
 PRESSGROVE, LEWIS WAYNE Memphis, Tenn.
 PRIVETTE, BILLY NEIL Bells, Tenn.
 PROCTOR, RONALD L. Memphis, Tenn.
 PUGH, BEVERLY S. Memphis, Tenn.
 PUGH, CHARLES L. Memphis, Tenn.
 PURVIS, LAWTON Germantown, Tenn.
 RAFFERTY, JO ANN Memphis, Tenn.

RAFFERTY, ROSALYN A. Memphis, Tenn.
 RAIFORD, JOHN B. Memphis, Tenn.
 RAINES, JIM Memphis, Tenn.
 RAMSEY, JANET PAINTER Memphis, Tenn.
 RAMSEY, VERA Memphis, Tenn.
 RANDLE, AUGUSTUS B., III Cordova, Tenn.
 RANDLE, MICHAEL ELWOOD Cordova, Tenn.
 RAULS, DAVID THOMAS Memphis, Tenn.

RAWLINGS, JAMES WALKER Memphis, Tenn.
 RAY, ROSEMARY BROWNING Memphis, Tenn.
 RAY, IRIS ANN New Albany, Miss.
 RAY, JOE RICHARD Memphis, Tenn.
 REAVIS, DAVID LYNN Memphis, Tenn.
 REED, NANCY CALE Whitehaven, Tenn.
 REEDER, KERRY LYNN Jackson, Tenn.
 RENFROW, JERRY RAY Memphis, Tenn.

RENNICK, TOM W. Memphis, Tenn.
 REYNOLDS, JIM Memphis, Tenn.
 RICHARD, WALTER MASON Memphis, Tenn.
 RICHARDS, NORMAN JERRE Memphis, Tenn.
 RIGSBY, JANICE M. Tupelo, Miss.
 RISTIC, LILLIAN KAY Memphis, Tenn.
 ROBBINS, BARBARA ELAINE Whitehaven, Tenn.
 ROBBINS, KITTYE DELLE Bedford, Mass.

ROBERTS, BETTY SUE Memphis, Tenn.
 ROBERTSON, FREDRICKA E. Tiptonville, Tenn.
 ROBINSON, JAN Memphis, Tenn.
 ROBINSON, BETTY JEAN Memphis, Tenn.
 ROCHESTER, JANICE FAY Walls, Miss.
 ROND, CHARLOTTE OLIVIA Memphis, Tenn.
 ROOKS, EDWARD HARRELL Whitehaven, Tenn.
 ROSS, TRESA Memphis, Tenn.

ROTTGERING, RICHARD WADE — Paducah, Ky.
 ROWE, DELBERT HENRY, JR. — Memphis, Tenn.
 RONLAND, ANN — Whitehaven, Tenn.
 RUBENSTEIN, ALBERT — Memphis, Tenn.
 RUSSELL, EMELENE — Brownsville, Tenn.
 RUSSELL, NANCY K. — Corinth, Miss.
 RYAN, BOBBY — Memphis, Tenn.
 SALISBURY, DAVEENA MAY — Memphis, Tenn.



SANDERS, REBA — Millington, Tenn.
 SARGENT, KAY — Sikeston, Mo.
 SAUNDERS, DALE RICHARD — Memphis, Tenn.
 SAWYERS, ROBERT EARL — Memphis, Tenn.
 SCALLIONS, JACKIE DON — Memphis, Tenn.
 SCHEEPLER, ROBERTA — Memphis, Tenn.
 SCHMIDT, DAVID — Memphis, Tenn.
 SCHMIDT, DIANE KAY — Memphis, Tenn.



SCHRIMSHER, ROBERT L. — Memphis, Tenn.
 SCHWAM, CAROLYN — Memphis, Tenn.
 SCROGGINS, DONNY — Sylacauga, Ala.
 SEGRAVES, JOSEPHINE — Osceola, Ark.
 SHANNON, JAMES R., JR. — Memphis, Tenn.
 SHAPIRO, MARY — Memphis, Tenn.
 SHELBY, TITUS RAY — Memphis, Tenn.
 SHORT, JOSEPH DAVID — Memphis, Tenn.



SHUMACKER, JACOB CECIL — Memphis, Tenn.
 SILER, LARRY E. — Memphis, Tenn.
 SISTRUNK, LARRY WEAVER — Millington, Tenn.
 SMITH, BILLIE ANNE — Ripley, Tenn.
 SMITH, CAROLYN — Memphis, Tenn.
 SMITH, CHERYL F. — Osceola, Ark.
 SMITH, DAVID R. — Memphis, Tenn.
 SMITH, JAMES — Memphis, Tenn.



SMITH, JOHN — So. Pittsburg, Tenn.
 SMITH, LEONARD KENNETH — Memphis, Tenn.
 SMITH, MARSHA LYNN — Memphis, Tenn.
 SMITH, MICHAEL DAVID — Huntsville, Ala.
 SMITH, MAEDELLE — Memphis, Tenn.
 SMITH, NANCY LORRAINE — Memphis, Tenn.
 SMITH, RITA KAY — Memphis, Tenn.
 SMITH, RONALD J. — Memphis, Tenn.



SMITH, STEPHEN — Covington, Tenn.
 SMITH, SUE EVALYN — Memphis, Tenn.
 SMITH, THOMAS JAMES — Memphis, Tenn.
 SMITH, THOMAS LEE — Humboldt, Tenn.
 SMITH, VENITA — Selmer, Tenn.
 SNYDER, RICHARD W., JR. — Memphis, Tenn.
 SPARKS, JAMES EDWARD — Memphis, Tenn.
 SPEIGHT, BILL — Dyersburg, Tenn.



SPEIGHT, CONNIE D. — Memphis, Tenn.
 SPIGHT, CHARLOTTE ANN — Memphis, Tenn.
 SPIGENER, JAMES HARVEY — Lambert, Miss.
 SPINOSA, ROBERT J. — Memphis, Tenn.
 SPIVEY, AARON L., III — Union City, Tenn.
 STALLING, THOMAS YANCEY — Bolivar, Tenn.



juniors





STALLS, KENNETH Memphis, Tenn.
 STANFIELD, JAMES F. Dyersburg, Tenn.
 STANFILL, SHIRLEY REYNOLDS Memphis, Tenn.
 STARCK, PATRICIA S. Memphis, Tenn.
 STANLEY, RAY EUGENE Ripley, Tenn.
 STARR, LINDA K. Paragould, Ark.
 STENSRUD, KATHRYN ANN Memphis, Tenn.
 STEPHENS, RONALD C. Memphis, Tenn.

STEPHENSON, MICHAEL Memphis, Tenn.
 STEPHENSON, ROBERTA HENSON Memphis, Tenn.
 STEWART, MIKE Poplar Bluff, Mo.
 STIGNANI, RICHARD Birmingham, Ala.
 STILES, SHELLEY Memphis, Tenn.
 STONE, ROY V. Memphis, Tenn.
 STRAIN, GEORGIA S. Memphis, Tenn.
 STRONG, WILLIAM P. Collierville, Tenn.

STRUN, JOHN Memphis, Tenn.
 SULLIVAN, PATRICIA Nashville, Tenn.
 SWAIN, KAY Memphis, Tenn.
 SWANN, CONRAD LAYNE Portland, Tenn.
 TACKER, DAN AUSTIN Memphis, Tenn.
 TARVER, FRANK CLIFFORD, JR. Memphis, Tenn.
 TAYLOR, JOYCE H. Brownsville, Tenn.
 TAYLOR, KAREN Memphis, Tenn.

TAYLOR, THOMAS L. Memphis, Tenn.
 TEAGUE, RIVERS ANN West Memphis, Ark.
 THAYER, SYLVIA IRENE Memphis, Tenn.
 THILLEN, MARIE CLARE Memphis, Tenn.
 THOMAS, LARRY GENE Memphis, Tenn.
 THOMAS, LARRY GLYNN Oliver Springs, Tenn.
 THOMAS, NINA SUE Cooter, Missouri
 THOMASON, SANDRA EARLE Covington, Tenn.

THOMPSON, ARNE B. Forrest City, Ark.
 THOMPSON, BILL B. Memphis, Tenn.
 THOMPSON, CHARLES SPURGEON Memphis, Tenn.
 THOMPSON, ELEANOR ANN Memphis, Tenn.
 THOMPSON, JAMES ELMO Memphis, Tenn.
 THOMPSON, JOHN M. Ripley, Tenn.
 THOMSON, NANCY JEAN Memphis, Tenn.
 THORN, E. FRAN Memphis, Tenn.

TIEBOUT, RICHARD ARNOLD Memphis, Tenn.
 TIMMONS, JOHN MAXWELL Lilbourn, Mo.
 TRACY, BARBARA JEAN Munford, Tenn.
 TRACIOFF, ROBERT CHRIS Memphis, Tenn.
 TRAVIS, CLIFTON HAL England, Ark.
 TRAVIS, JAMES VONLEY Ashdown, Ark.
 TRIPP, ALFRED DALLAS, JR. Memphis, Tenn.

TRUSTY, WILLIAM J. Memphis, Tenn.
 TUBB, KATHE JEAN Memphis, Tenn.
 TUGGLE, VIRGINIA Memphis, Tenn.
 TURNER, JOSEPH LOYD Whitehaven, Tenn.
 TUTOR, TALMADGE PRESTON, JR. Memphis, Tenn.
 TYLER, JEFFREY LYN Memphis, Tenn.
 UNDERWOOD, JAMES WILLIAM Memphis, Tenn.

VANTRESE, CHARLES RAY Jackson, Tenn.
 VAUGHN, JOHN E. Tiptonville, Tenn.
 VAUGHAN, THOMAS NELSON Memphis, Tenn.
 VAUGHAN, WILLIAM BATTLE Memphis, Tenn.
 VEAZY, WALTER K. Paris, Tenn.
 VIAR, BILL B. Halls, Tenn.

VINES, CHARLES Whitehaven, Tenn.
 VOSS, MARGARET ANN Memphis, Tenn.
 VOWELS, JACQUELINE ANNE Charleston, Mo.
 WADDEY, LARRY LEE Memphis, Tenn.
 WAGES, DENNIS HUGH Millington, Tenn.
 WALDRUP, JAMES EARL Memphis, Tenn.
 WALLACE, RAYMOND GENE Memphis, Tenn.

WALKER, JUDY ELAINE Memphis, Tenn.
 WALLACE, LUCY GRACE Memphis, Tenn.
 WAMPLER, JOHN GEORGE Memphis, Tenn.
 WARD, FREDERICK Memphis, Tenn.
 WARREN, JAMES HAL Fulton, Ky.
 WASHINGTON, JOHN J. Memphis, Tenn.
 WATKINS, JANET Memphis, Tenn.
 WATSON, EDITH JEAN Savannah, Tenn.

WATTS, JIMMY EARL Memphis, Tenn.
 WATTS, KAY F. Memphis, Tenn.
 WATTS, KATHLEEN Whitehaven, Tenn.
 WEATHERALL, JOHN Memphis, Tenn.
 WEBB, BILLY Memphis, Tenn.
 WEBB, LINDA KAY Lexington, Tenn.
 WEISBERGER IRVING Memphis, Tenn.
 WELCH, ORIAN JAMES Memphis, Tenn.



juniors

WEST, ELIZABETH E. — Memphis, Tenn.
 WHALEN, CURTIS R. — Whitehaven, Tenn.
 WHEELER, ROGER ALAN — Coral, Mich.
 WHITE, ANDREW M. — Memphis, Tenn.
 WHITE, GLENN F. — Tullahoma, Tenn.
 WHITE, JAMES LEE — Millington, Tenn.
 WHITEHORN, SUSAN J. — Memphis, Tenn.
 WHITTEN, ROY ROGER — Memphis, Tenn.



WILDER, NANCY SHARON — Memphis, Tenn.
 WILHITE, JERRY GUY — Memphis, Tenn.
 WILKERSON, JOHN RICHIE — Selmer, Tenn.
 WILKINSON, ALLEN WAYNE — Memphis, Tenn.
 WILLIAMS, CARL WAYNE — Memphis, Tenn.
 WILLIAMS, GARY HOWELL — Memphis, Tenn.
 WILLIAMS, JAMES DAVID — Memphis, Tenn.



WILLIAMS, JAMES RONALD — Memphis, Tenn.
 WILLIAMS, JOSEPH — Memphis, Tenn.
 WILLIAMS, LOWELL T. — Memphis, Tenn.
 WILLIAMS, RICHARD A. — Memphis, Tenn.
 WILLIAMS, TOMMIE L. — Memphis, Tenn.
 WILLIAMS, TOMMY L. — Memphis, Tenn.
 WILLIAMSON, JERE EDWARD — Brownsville, Tenn.



WILLINGHAM, CHARLES E. — Fulton, Ky.
 WILSON, EDWARD PERRY — Memphis, Tenn.
 WILSON, GUS — Memphis, Tenn.
 WILSON, JACK — Memphis, Tenn.
 WINGFIELD, WILLIAM — Memphis, Tenn.
 WINGO, PAMELA FAY — Memphis, Tenn.



WINHUSEN, BETTY MAE — Memphis, Tenn.
 WINSTEAD, JULIA FAY — Memphis, Tenn.
 WINSTON, THOMAS C. — Memphis, Tenn.
 WOOD, CHARLES LEROY — Memphis, Tenn.
 WOODARD, JIMMY — Jackson, Tenn.
 WOODBURY, CHARLES JAMES — Memphis, Tenn.



WRAY, NANCY MORAN — Memphis, Tenn.
 YOUNG, BEVERLY ANN — Memphis, Tenn.
 YOUNG, BILL — Memphis, Tenn.
 YOUNG, CURTIS LEON — Memphis, Tenn.
 YOUNG, SANDRA LYNN — Memphis, Tenn.
 ZAHLKE, DONALD CHARLES — Memphis, Tenn.





OFFICERS: John Hugh Sullivan, president; Judy James, secretary; Doug Dickens, vice-president; David Van Hoozer, representative (not pictured).

sophomores



ACCARDI, ANITA LEE Memphis, Tenn.
 ACREE, DANNY DEWITT Memphis, Tenn.
 ACUFF, ROBERT EUGENE Memphis, Tenn.
 ADAMS, NANCY LYNN Whitehaven, Tenn.
 ADAY, GEORGE RICHARD Memphis, Tenn.
 ADDINGTON, FRANCES Memphis, Tenn.
 ADKINS, WILLIAM JACK Clarksville, Tenn.
 AIKENS, MARVIN S. Memphis, Tenn.

ALLEN, JAMES DONALD Memphis, Tenn.
 ALLEN, JO ANN Memphis, Tenn.
 ALLEN, WILLIAM JOSEPH Memphis, Tenn.
 ALSUP, MELVIN WAYNE Memphis, Tenn.
 ANDERSON, DOUGLAS N. Memphis, Tenn.
 ANDERSON, FRAN Eads, Tenn.
 ANDERSON, HARRY STEPHAN Memphis, Tenn.
 ANDERSON, JUDITH LEA Covington, Tenn.

ANDERSON, PHILLIP BRYAN Rapid City, S. Dak.
 ANDERSON, SARA Burlison, Tenn.
 ANDRE, ALLEN Whitehaven, Tenn.
 ANGEL, DONALD B. Memphis, Tenn.
 ANGELICI, RICHARD Memphis, Tenn.
 ANNARATONE, FRANK EUGENE Memphis, Tenn.
 ANTHONY, MURRY STEPHEN Collierville, Tenn.
 APPLEWHITE, JACK THOMAS ... Memphis, Tenn.

ARNDT, JAMES F. Memphis, Tenn.
 ARNETT, SANDRA JEAN Memphis, Tenn.
 ARNOLD, FRED S. Memphis, Tenn.
 ARTHUR, JUDY LYNN Munford, Tenn.
 ASHFORD, TANYA K. Moscow, Tenn.
 ASHLEY, JACKIE CAROL Baytown, Tex.
 ASHLEY, LLOYD A. Memphis, Tenn.
 AUSTIN, DIANE Memphis, Tenn.

AUSTIN, LINDA LOUISE Memphis, Tenn.
 BACH, SHARON Whitehaven, Tenn.
 BAGGETT, ANOLA FRANCES ... Memphis, Tenn.
 BAILEY, JAMES E. Memphis, Tenn.
 BAKER, BOBBY LYNN Memphis, Tenn.
 BAKER, JIM Memphis, Tenn.
 BAKER, LARRY MICHAEL ... West Memphis, Ark.
 BALLARD, GEORGE THOMAS ... Memphis, Tenn.

BARFIELD, MARY FAYE Henning, Tenn.
 BARGER, WILLIAM THOMAS Lavinia, Tenn.
 BARHAM, EDNA ARLINE Fayetteville, Tenn.
 BARNES, JAMES RAY Fayetteville, Tenn.
 BARRON, SANDRA ERNESTINE Memphis, Tenn.
 BARTLETT, LINDA RUTH Memphis, Tenn.
 BASHFORD, BONNIE Nashville, Tenn.
 BASS, RICHARD WILSON Memphis, Tenn.



BASTNAGEL, GEORGIA ANNE Whitehaven, Tenn.
 BATCHELOR, RONNY L. Dyer, Tenn.
 BEASLEY, JANET Memphis, Tenn.
 BEASLEY, ROLAND O. Memphis, Tenn.
 BEAVER, PAMELA JEANNE Collierville, Tenn.
 BELL, BETTE GRACE Memphis, Tenn.



BELOTE, JACQUELYN RUTH Memphis, Tenn.
 BENNETT, STEPHEN EVANS Memphis, Tenn.
 BENNETT, VICKIE DIANNE Memphis, Tenn.
 BENNOCH, SHANE L. Waldron, Ark.
 BERGDORF, JUDITH KAY Memphis, Tenn.
 BILLINGS, KAYE PARR Covington, Tenn.
 BILLINGSLEY, JON JAMISON Memphis, Tenn.



BINKLEY, LINDA GAIL Memphis, Tenn.
 BIRKHEAD, TIMOTHY PANNELL Memphis, Tenn.
 BLACKBURN, MARY BLANCHE Memphis, Tenn.
 BLACKLEY, JOHNNY IRETON Memphis, Tenn.
 BLAINE, SANDRA CAROLYN Memphis, Tenn.
 BLAIR, PATTY M. Memphis, Tenn.
 BLANCO, JAMES PAUL Oak Ridge, Tenn.

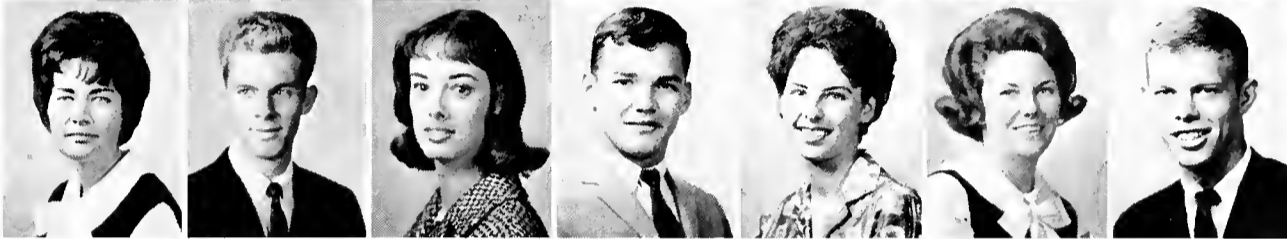

BLAND, ROBERT COLEMAN Memphis, Tenn.
 BOBO, JANE BOYD Memphis, Tenn.
 BOONE, EDITH ANNETTE Memphis, Tenn.
 BOULTINGHOUSE, SHARON KAY Memphis, Tenn.
 BOULWARE, SUSAN MAE Memphis, Tenn.
 BOWDEN, SUSAN LEE Germantown, Tenn.
 BOWEN, JUDITH GAYLE Memphis, Tenn.
 BOWLING, H. DeWITT Hot Springs, Ark.



BOYD, GLENDA MARGARET Jackson, Tenn.
 BRADFORD, JOYE ANN Memphis, Tenn.
 BRADLEY, WILLIAM SMITH Memphis, Tenn.
 BRAMLETT, MAUDIE SUE Memphis, Tenn.
 BRASWELL, MICHAEL THOMAS Memphis, Tenn.
 BRAWNER, BILLIE JOYCE Poplar Bluff, Mo.
 BRENECKE, JOHN IRVINE Augusta, Ga.
 BRIDGES, CAROLYN K. Bethalto, Ill.



BRIEN, SANDY JEAN Nashville, Tenn.
 BRIGHT, PHELAN ALBERT Jackson, Tenn.
 BRIMER, JANET KAY Memphis, Tenn.
 BROCK, DIANE Chattanooga, Tenn.
 BROOKS, JOHN HOWARD Memphis, Tenn.
 BROOKS, KENDALL LOUIS Oak Ridge, Tenn.
 BROOKS, OSSIE Memphis, Tenn.
 BROOKS, PATRICIA RUTH Memphis, Tenn.



BROTHERS, JACQUE Dyersburg, Tenn.
 BROWN, CLARENCE DAVID Savannah, Ga.
 BROWN, JOE BRADLEY Memphis, Tenn.
 BROWN, KAY Scotts Hill, Tenn.
 BROWN, LINDA Memphis, Tenn.
 BROWN, SANDRA Spring Hill, Tenn.
 BROWN, THOMAS A. Nashville, Tenn.
 BROWN, WARREN, JR. Memphis, Tenn.



BROWN, WILLIAM J. Memphis, Tenn.
 BRUNNER, SHERRY LYNN Memphis, Tenn.
 BRYANT, FLOYD, JR. Memphis, Tenn.
 BRYANT, JERRY R. Memphis, Tenn.
 BUCY, FRANCES LYLE Memphis, Tenn.
 BUFFORD, SERENA GAIL Dyersburg, Tenn.
 BURCH, PEGGY Trenton, Tenn.
 BURKE, GEORGE WILLIAM Memphis, Tenn.



BURNETTE, ELLEN LOUISE Memphis, Tenn.
 BURNETTE, SARA ANN Brownsville, Tenn.
 BURES, SUSAN ROWLETT Corinth, Miss.
 BURRIS, JAMES B. Memphis, Tenn.
 BURT, RICHARD CARLISLE Memphis, Tenn.
 BUSBY, SHERRY KAY Poplar Bluff, Mo.
 BUSH, CHARLOTTE JEAN Sikeston, Mo.
 CAILLOUET, RICHARD WAYNE Millington, Tenn.



CALDWELL, WILLIAM S. Memphis, Tenn.
 CALLICUTT, WILLIAM THOMAS Memphis, Tenn.
 CAMP, MARJORIE CRAIG Memphis, Tenn.
 CAMPBELL, CLARE LEE Memphis, Tenn.
 CAMPBELL, MARTHA DIANNE Covington, Tenn.
 CAPPS, MARCIA ANN Memphis, Tenn.
 CARDWELL, SAMMY JOE Ramer, Tenn.
 CARLSON, CLAIRE MARIE Memphis, Tenn.





CARMAN, PHIL Memphis, Tenn.
 CARMICHAEL, NANCY ELIZABETH Memphis, Tenn.
 CARPENTER, FRANCIS EDWIN Memphis, Tenn.
 CARR, JEANIA Memphis, Tenn.
 CARRUTHERS, SALLY Collierville, Tenn.
 CARTER, JAMES EDWIN Memphis, Tenn.
 CARTWRIGHT, WILLIAM E. Madison, Tenn.
 CASEY, FRANK LESLIE Memphis, Tenn.



CASH, PENELOPE Sledge, Miss.
 CAVER, SANDRA S. Memphis, Tenn.
 CHANDLER, MADELYN RUTH Memphis, Tenn.
 CHASE, STEVEN KENT Memphis, Tenn.
 CHILDRESS, GYNDA FERRELL Memphis, Tenn.
 CHISM, PATTY LEA Ripley, Tenn.
 CHRISMAN, TED Nashville, Tenn.
 CHURCH, TRUDY Memphis, Tenn.



CLARK, BETTY Millington, Tenn.
 CLARK, DONALD WAYNE Memphis, Tenn.
 CLARK, RODERICK BARRY Memphis, Tenn.
 CLARK, SONIA M. Memphis, Tenn.
 CLAY, WILLIAM P. Memphis, Tenn.
 CLEAVES, CLARENCE JAMES Memphis, Tenn.
 CLEMENT, BARBARA ANNE Memphis, Tenn.
 CLIFTON, VELYNDA Memphis, Tenn.



CLINTON, JOHN D. Brownsville, Tenn.
 CLOWNEY, VIVIAN RUTH Memphis, Tenn.
 COBB, CAROL HARDING Memphis, Tenn.
 COBB, JOSEPH POPE, III Memphis, Tenn.
 COCKRELL, BOB Memphis, Tenn.
 COCKS, FRANCIS ANN Memphis, Tenn.
 COLBERT, SANDRA KAY Memphis, Tenn.



COLBURN, JANET LOUISE Memphis, Tenn.
 COLD, GRAHAM Paragould, Ark.
 COLE, PATRICIA Memphis, Tenn.
 COLEMAN, JOHN J. Memphis, Tenn.
 COLLINS, BETTY ANN Memphis, Tenn.
 COMBS, VIRGINIA ANN Memphis, Tenn.



CONLEE, BARBARA Memphis, Tenn.
 COOK, BARBARA ELIZABETH Memphis, Tenn.
 COON, MARGARET COTTER Memphis, Tenn.
 COTHAM, REX T. Collierville, Tenn.
 COURTNEY, WILLIAM L., JR. Memphis, Tenn.
 COWGILL, HOWARD E. Memphis, Tenn.
 COWGILL, MARIE ELIZABETH Memphis, Tenn.
 COX, BARBARA Memphis, Tenn.



COX, D. GAY Memphis, Tenn.
 COX, HERBERT NELSON, JR. Memphis, Tenn.
 COX, McWESTLEY RUDOLPH Memphis, Tenn.
 CRAIG, FRANCIS LORRAINE Memphis, Tenn.
 CRANEY, TOMMY Memphis, Tenn.
 CRANFORD, LINDA JOYCE Memphis, Tenn.
 CRAWFORD, DONALD FRANK Memphis, Tenn.
 CREWS, HILLIARD Memphis, Tenn.



CUMMINGS, JIMMY LAWRENCE Memphis, Tenn.
 CURRY, CLINTON H. Memphis, Tenn.
 CUSHING, JOHN ELLIOT Memphis, Tenn.
 CZACHOWSKI, MARY CAROL Fayetteville, Tenn.
 DAILEY, ARTHUR SAMUEL Memphis, Tenn.
 DALTON, HARRIS STEEN Memphis, Tenn.
 DAUGHERTY, FRANKIE L. Memphis, Tenn.
 DAVENPORT, WILLIAM CASEY Memphis, Tenn.



DAVIDSON, JERRY Memphis, Tenn.
 DAVIDSON, PATRICIA ANN Memphis, Tenn.
 DAVIDSON, SUSAN JANE Whitehaven, Tenn.
 DAVIS, GAZELLA Memphis, Tenn.
 DAVIS, JERRY M. Memphis, Tenn.
 DAVIS, JOHN STEPHEN Memphis, Tenn.
 DAVIS, JOHNNY E. Memphis, Tenn.
 DAVIS, RICHARD H. Memphis, Tenn.



DEAN, NORMAN MICKEY Memphis, Tenn.
 DEANE, SANDRA LEE Memphis, Tenn.
 DeCOURLEY, JANIE CAROL Memphis, Tenn.
 DeLASHMIT, BRENDA SUE Brighton, Tenn.
 DeMARRERO, GEORGE HAROLD Memphis, Tenn.
 DEMPSTER, JIMMY Collierville, Tenn.
 DeSHAZO, NANCY ELIZABETH Memphis, Tenn.
 DeVAUGHN, CLARENCE E. Burlison, Tenn.



DeWESE, RICHARD WALLACE Memphis, Tenn.
 DIETER, RICHARD W., JR. Memphis, Tenn.
 DISMUKES, WILLIAM RICHARD Whitehaven, Tenn.
 DIXON, BETTY Memphis, Tenn.
 DIXON, CORKY Memphis, Tenn.
 DIXON, JAMES E. Memphis, Tenn.
 DODD, JUDY Memphis, Tenn.
 DODD, PATRICIA ELAINE Memphis, Tenn.



sophomores

DODD, ROBERT H. Memphis, Tenn.
 DODD, ROBERT W. Memphis, Tenn.
 DONALDSON, SONNY WESSON ... Memphis, Tenn.
 DONDEVILLE, BONNIE JEAN ... Memphis, Tenn.
 DORNBLASER, CAROLYN NORTH Little Rock, Ark.
 DOTSON, BILL, JR. Memphis, Tenn.
 DOYLE, MARY SUSAN Memphis, Tenn.
 DOYLE, WILSON C. Whitehaven, Tenn.



DRAKE, KENNETH S. Memphis, Tenn.
 DUBBERLY, IRENE Memphis, Tenn.
 DuBOSE, THOMAS EDWARD ... Memphis, Tenn.
 DUCK, JOHN S. Memphis, Tenn.
 DUFFY, PATSY ANN Wynne, Ark.
 DUNAWAY, THOMAS EUGENE Memphis, Tenn.
 DUNCAN, DOROTHY Counce, Tenn.
 DUNN, CARL ALLEN Memphis, Tenn.



EAKES, GINGER M. Little Rock, Ark.
 EAKIN, MARILYN JEAN Memphis, Tenn.
 EARNEST, ELSIE Hickory Valley, Tenn.
 EDELSON, L. ROBERT Memphis, Tenn.
 EDGEWORTH, JUDITH LOWE ... Memphis, Tenn.
 EDWARDS, NANCY CAROL Memphis, Tenn.
 EDWARDS, PATRICIA LEE Memphis, Tenn.
 EDWARDS, RICHARD DENNIS ... Jackson, Tenn.



ELAM, REBECCA SUE Memphis, Tenn.
 ELB, ROBERT W., JR. Memphis, Tenn.
 ELCHLEPP, FRED G. Memphis, Tenn.
 ELDER, CHARLOTTE L. Germantown, Tenn.
 ELLIOTT, JIMMY Memphis, Tenn.
 ELMORE, SANDRA LEE Memphis, Tenn.
 ENGLAND, RONALD Memphis, Tenn.



ENOCH, CLYDE S. Memphis, Tenn.
 ERVIN, MARTHA CAROLYN Memphis, Tenn.
 ERWIN, SANDRA E. Ferguson, Mo.
 ETTELDORF, MARCELLA MARIE Memphis, Tenn.
 EUDALY, CHARLES A., JR. ... Memphis, Tenn.
 EVERETT, LINDA KAY Memphis, Tenn.
 EZZELL, MASON Memphis, Tenn.



FAHERTY, LEO W., JR. Memphis, Tenn.
 FAQUIN, AVA ALICE Memphis, Tenn.
 FAQUIN, PEGGY Memphis, Tenn.
 FERNANDEZ, SUE Memphis, Tenn.
 FERRELL, DAVID R. Memphis, Tenn.
 FIELDER, LANNY K. Memphis, Tenn.
 FINCHER, MYRON DUANE ... Memphis, Tenn.



FISHER, DAVID C. Memphis, Tenn.
 FISHER, MICHAEL E. Memphis, Tenn.
 FITE, CAROL ANN Memphis, Tenn.
 FLICK, RICHARD HARRY Memphis, Tenn.
 FOOTE, ANN CLAIRE Memphis, Tenn.
 FOUST, DANNY GORDON Memphis, Tenn.
 FOWLER, JAMES R. Memphis, Tenn.



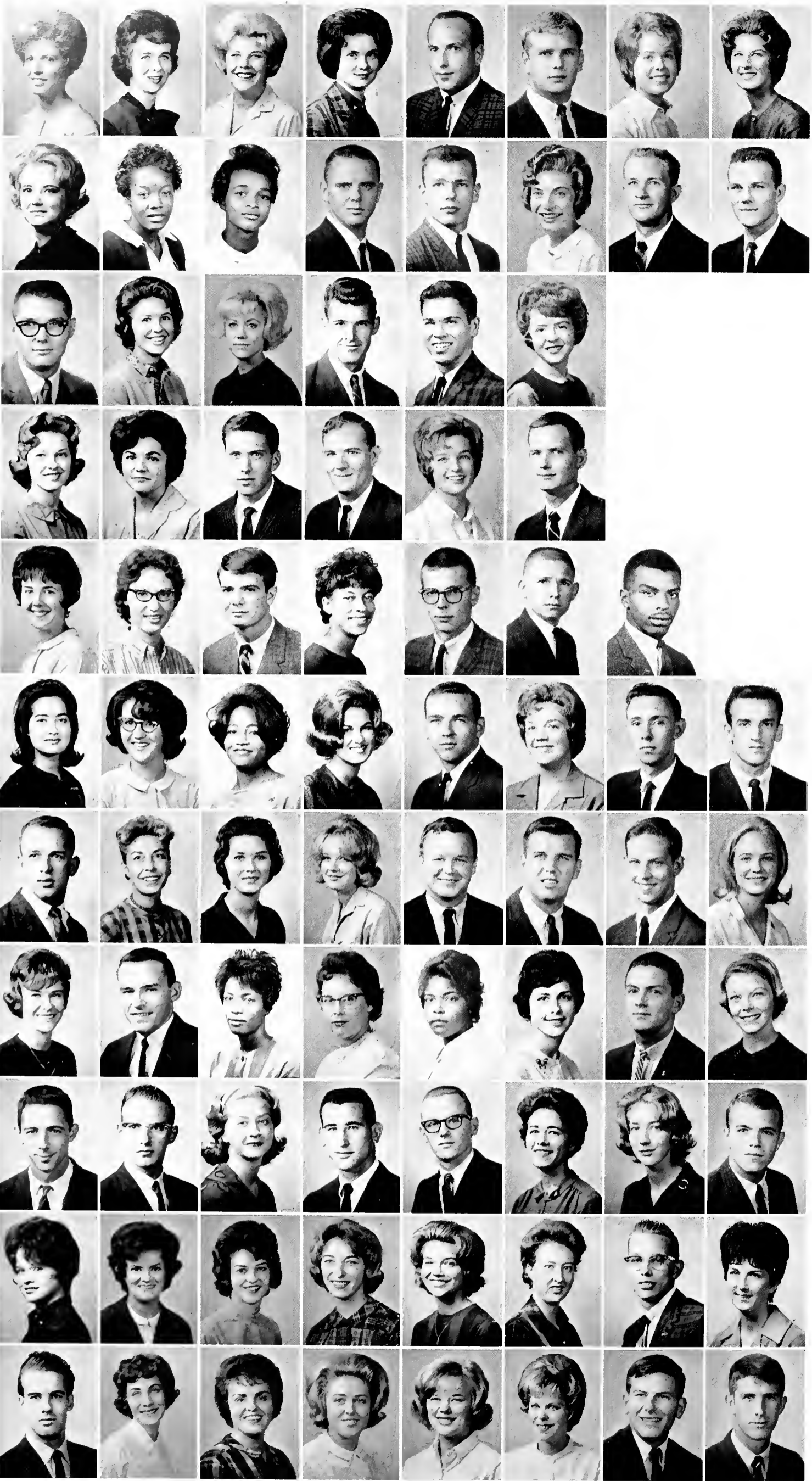

FRAZIER, PHYLLIS ANN..... Memphis, Tenn.
 FREELAND, RUTH CHARLOTTE..... Whiteville, Tenn.
 FREEMAN, ELIZABETH A. Trenton, Tenn.
 FREEMAN, FAWNER RUTH Memphis, Tenn.
 FREEMAN, JOHN Memphis, Tenn.
 FRYKMAN, PAUL Memphis, Tenn.
 FUCHS, PAMELA McKenzie, Tenn.
 FUQUA, SARAH Memphis, Tenn.

GALLINA, MARELISA Memphis, Tenn.
 GAMMON, JUANITA Memphis, Tenn.
 GANDY, ANNETTE ELAINE Memphis, Tenn.
 GANDY, JAMES T. Memphis, Tenn.
 GANDY, MURRY P. Memphis, Tenn.
 GANTT BRIANE Memphis, Tenn.
 GARDNER, EVERETT SHAW Memphis, Tenn.
 GARNER, CALVIN HOYLE Memphis, Tenn.

GARRISON, LYNN L. Memphis, Tenn.
 GATES, CARLA JO Memphis, Tenn.
 GATES, DIANE JEAN Sterling, Ill.
 GATLIN, BRUCE EDWARD Memphis, Tenn.
 GAY, EARLAND BURKE, JR. Memphis, Tenn.
 GEORGE, VIRGINIA WAYNE Memphis, Tenn.

GERMAN, CAROLYN ELAINE Steele, Mo.
 GERRONE, JOSEPHINE MARIE Memphis, Tenn.
 GESME, THOMAS L. Memphis, Tenn.
 GIBSON, ROBERT M. Memphis, Tenn.
 GILBERT, VICTORIA MARGARET Memphis, Tenn.
 GILL, JAMES Dell, Ark.

GILLENLINE, GWYNNE Anchorage, Alaska
 GILMORE, DIANE LEA Memphis, Tenn.
 GIORDANO, S. J. Memphis, Tenn.
 GLASON, JOYCE Memphis, Tenn.
 GLOVER, BILLY C. Germantown, Tenn.
 GLOVER, JERE WALTON Ridgely, Tenn.
 GLOVER, THURMAN FRANK Memphis, Tenn.

GO, SHEILA MAE LING Memphis, Tenn.
 GOFORTH, LYNDA KAYE Memphis, Tenn.
 GOLDEN, BIRDEEN Memphis, Tenn.
 GOLDEN, LINDA Memphis, Tenn.
 CONN, HAROLD ROSS Humboldt, Tenn.
 GOOCH, ELIZABETH ANN Lepanto, Ark.
 GOOCH, STANFORD R. Memphis, Tenn.
 GOODE, RONALD L. Memphis, Tenn.

GOODMAN, DONALD EDWARD Oak Ridge, Tenn.
 GOODMAN, WILLIE Memphis, Tenn.
 GOODWIN, GALE Memphis, Tenn.
 GOODWIN, MOLLY FRANK Memphis, Tenn.
 GOODWIN, RICHARD Memphis, Tenn.
 GOUDY, LAWRENCE Memphis, Tenn.
 GRAHAM, JAMES M. Memphis, Tenn.
 GRAHAM, JULIA ELAINE West Memphis, Ark.

GRAVES, JANET SUE Memphis, Tenn.
 GRAVES, WILLIAM M. Jackson, Tenn.
 GREEN, MARY E. Memphis, Tenn.
 GREEN, VIRGINIA C. Memphis, Tenn.
 GREENE, PAULETTE MINROSE Memphis, Tenn.
 GREENFIELD, JANE ROBYN Memphis, Tenn.
 GREER, TOMMY RAY Senath, Mo.
 GREENWELL, MARY Memphis, Tenn.

GREGORY, ROBERT ALVIN Memphis, Tenn.
 GRIFFIN, DAN ALLEN Memphis, Tenn.
 GRIFFIN, JEAN AURELIA Memphis, Tenn.
 GRINDER, RICHARD NOBLE Memphis, Tenn.
 GROGAN, BILL Memphis, Tenn.
 GUESS, EMILY QUARY Memphis, Tenn.
 HAASE, BETTY ANN Memphis, Tenn.
 HAGEMeyer, NORMAN PAUL Memphis, Tenn.

HAGGERTY, ANN Memphis, Tenn.
 HAINES, PATTI Marianna, Ark.
 HALCOMB, SANDRA Fayetteville, Tenn.
 HALL, BEVERLY Nashville, Tenn.
 HALL, LYNN FERGUS Covington, Tenn.
 HALL, SHARON ANN Hendersonville, N. C.
 HALLMAN, STEVE ROBERT Memphis, Tenn.
 HAMBLIN, LIZ Memphis, Tenn.

HAMILTON, RAFE ALEXANDER Wilmington, Del.
 HANCOCK, CAROLINE Cordova, Tenn.
 HANCOCK, JANET LEE Dyersburg, Tenn.
 HANCOCK, KATHY ANN Milan, Tenn.
 HANCOCK, MARY MARGARET Memphis, Tenn.
 HANDWERKER, JEANNE ELLEN Memphis, Tenn.
 HANLON, THOMAS MICHAEL Memphis, Tenn.
 HARDER, GARY Memphis, Tenn.

HARGETT, NANCY J. Ripley, Tenn.
 HARGROVE, HARRY L. Memphis, Tenn.
 HARKEY, VICKI ROZZELLE ... Memphis, Tenn.
 HARRELL, JAMES DALLAS ... Humboldt, Tenn.
 HARRIS, J. WHITE Memphis, Tenn.
 HARRIS, MINNIE FLORENCE ... Memphis, Tenn.
 HARRIS, NANCY ANN Mason, Tenn.
 HARRISON, MARY CATHERINE ... Memphis, Tenn.

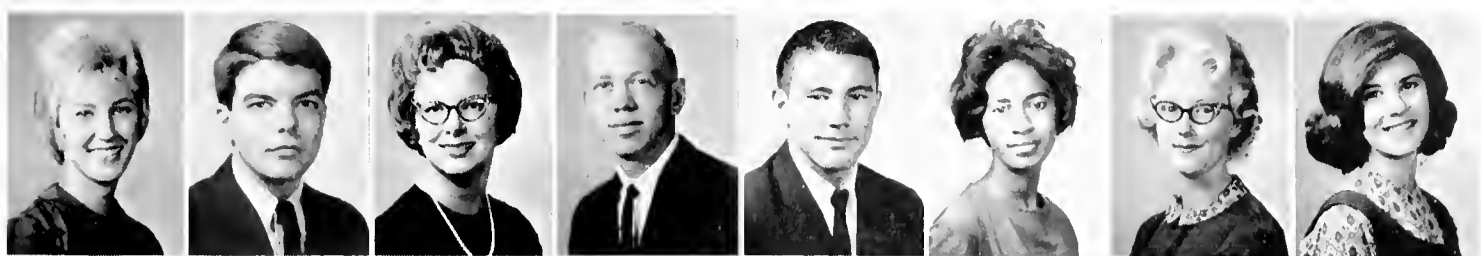

HARRISON, JOHN DAVID Memphis, Tenn.
 HARRISON, MARY LOU Whitehaven, Tenn.
 HARTWELL, JAMES CHARLES ... Memphis, Tenn.
 HARTWELL, BRENDA PAULETTE ... Memphis, Tenn.
 HASENMUELLER, ANTHONY H. ... Memphis, Tenn.
 HASS, NORMAN CAREY Memphis, Tenn.
 HASSLER, JANE LYNN Memphis, Tenn.
 HATHCOCK, JOHN WILSON Memphis, Tenn.



HATHORNE, SANDRA JO Nashville, Tenn.
 HAWKINS, DONALD DEAN Grayslake, Ill.
 HAWKS, ROBERT WALKER Union City, Tenn.
 HAWTHORN, NANCY DEA Memphis, Tenn.
 HAY, INDIA S. Memphis, Tenn.
 HAYES, JOHN HOWARD, JR. ... Memphis, Tenn.
 HAYES, ROBERT DUANE Memphis, Tenn.
 HAYNES, SAMMY Memphis, Tenn.



HEAD, JOE WAYNE Memphis, Tenn.
 HEATHERLY, LIZABETH ANN ... Memphis, Tenn.
 HEHNEN, JOANNE Nashville, Tenn.
 HELLMANN, PATRICIA ANN Memphis, Tenn.
 HENDERSON, DORIS ANN Memphis, Tenn.
 HENKING, DANA McKAY Memphis, Tenn.
 HERRING, JOSEPH Memphis, Tenn.
 HEWLETTE, BETTY JANE Memphis, Tenn.



HEYMAN, CECILIA Memphis, Tenn.
 HICKS, CARLA NELL Memphis, Tenn.
 HICKS, JANET Memphis, Tenn.
 HILBURN, GENE Memphis, Tenn.
 HILLARD, MARY JANE Nashville, Tenn.
 HINCHAY, KAREN SUE Memphis, Tenn.
 HIXON, NANCY LEE Rossville, Ga.



HO, STELLA LIN-HING Hong Kong, China
 HOGAN, LARRY C. Memphis, Tenn.
 HOLDER, MARIELLA H. Memphis, Tenn.
 HOLZAPFEL, MONICA Nashville, Tenn.
 HOMAN, SUSAN DOROTHY Memphis, Tenn.
 HOPE, CHARLOTTE Memphis, Tenn.



HORNOR, ANITA JO Kennett, Mo.
 HORUATH, PAMELA LYNN Memphis, Tenn.
 HOUSHOLDER, JEAN Memphis, Tenn.
 HOWARD, E. JANE Memphis, Tenn.
 HOWARD, NATALIE R. Memphis, Tenn.
 HOWE, ANN G. Memphis, Tenn.
 HOWELL, DOROTHY JEAN Memphis, Tenn.
 HOWELL, GARY J. Memphis, Tenn.



sophomores





HOWELL, JOE W. Memphis, Tenn.
 HOWELL, MARTHA ANN Memphis, Tenn.
 HUGHES, BOBBY L. Brownsville, Tenn.
 HUGHES, MARCIA Ripley, Tenn.
 HUGHES, YENSON B. Memphis, Tenn.
 HUME, JOSEPH FRANKLIN Memphis, Tenn.
 HURDLE, SYLVIA CHARLENE Moscow, Tenn.
 HURT, ANNA RAY Halls, Tenn.

HURT, DONNA FAY Memphis, Tenn.
 HUSTED, LINDA LUCILLE Memphis, Tenn.
 HUTKIN, MICHELLE Memphis, Tenn.
 INGALLS, ROZANNE MAY Kirkwood, Mo.
 ISBELL, PHILLIP C. Memphis, Tenn.
 JACKSON, JAMES PAUL Memphis, Tenn.
 JACKSON, MARGARET LAYNE Memphis, Tenn.
 JACKSON, ROBERT H. Memphis, Tenn.

JACKSON, SARA JOYCE Memphis, Tenn.
 JACKSON, SHEILA Dickson, Tenn.
 JACOBS, MATIL Memphis, Tenn.
 JAMES, G. NORMAN Memphis, Tenn.
 JAMES, JOE WAYNE Whitehaven, Tenn.
 JAMES, JULIA Memphis, Tenn.
 JAMISON, DON S. Memphis, Tenn.
 JAMISON, JULIA WARD Collierville, Tenn.

JARRATT, NANCY FRIERSON Memphis, Tenn.
 JASEPH, HELEN RUTH Memphis, Tenn.
 JEFFERIES, JAMES JONATHAN Memphis, Tenn.
 JENKINS, ARBADELLA CLEO Memphis, Tenn.
 JENKINS, JAMES W. Memphis, Tenn.
 JENKINS, LOWELL THOMAS Memphis, Tenn.
 JENKINS, WILLIAM A. Memphis, Tenn.
 JENNINGS, DONALD N. Memphis, Tenn.

JOHNSON, CAROLYN JUNE Bartlett, Tenn.
 JOHNSON, DAVID A. Memphis, Tenn.
 JOHNSON, GEORGE WILLIAM Arlington, Tenn.
 JOHNSON, HUBERT NEAL Forest Hill, Tenn.
 JOHNSON, SANDRA RAYE Memphis, Tenn.
 JOHNSON, THOMAS E., JR. Memphis, Tenn.
 JONES, BETTY JEAN Memphis, Tenn.
 JONES, CAROLYN EARLINE Charleston, Mo.

JONES, CHERYL ANN Memphis, Tenn.
 JONES, GERARD LYNN Memphis, Tenn.
 JONES, GWENDOLYN P. Memphis, Tenn.
 JONES, JETT Memphis, Tenn.
 JONES, MICHAEL M. Milan, Tenn.
 JONES, MITZI UMSTED Jackson, Tenn.
 JOPLIN, JULIE C. Memphis, Tenn.
 JORDAN, RICHARD ROWLAND Memphis, Tenn.

JORDAN, SCOTTIE Memphis, Tenn.
 JOURE, SYLVIA ANN Memphis, Tenn.
 JOYNER, ROBERT OWEN Memphis, Tenn.
 JUE, ALICA Turrell, Ark.
 JUE, GRANT L. Memphis, Tenn.
 KARAUS, KATHY Huntsville, Ala.
 KAUSERZ, LESLIE T. Memphis, Tenn.
 KELL, BILLIE CAROLYN Whitehaven, Tenn.

KELLEY, DOROTHY JEAN Memphis, Tenn.
 KENLEY, ROBERT L. Memphis, Tenn.
 KENNEDY, BETTYE BLAIR Nashville, Tenn.
 KENNEDY, GERRE LYNN Memphis, Tenn.
 KEOUGH, RICHARD MAURY Collierville, Tenn.
 KESTER, KAY Memphis, Tenn.
 KEY, CAROLYN BESS Memphis, Tenn.

KIBLER, KAROLYN JEAN Decatur, Ga.
 KING, CHARLES HENRY Memphis, Tenn.
 KING, GEORGE JAMES Memphis, Tenn.
 KING, MICHAEL PARKER Memphis, Tenn.
 KIRKLAND, LARRY J. Memphis, Tenn.
 KLINGER, LAWRENCE T. Memphis, Tenn.

KNAPP, RAYMOND EUGENE Memphis, Tenn.
 KOEHN, DENNIS NEFF Jacksonville, Fla.
 KOELLER, KAY LYNN Memphis, Tenn.
 KRAFT, MARY KATHRYN Memphis, Tenn.
 KRASTINS, IVARS N. Memphis, Tenn.
 KREAMER, PAUL STODDARD Memphis, Tenn.
 LANCE, WILLIAM Memphis, Tenn.

LANGFORD, LARRY WAYNE Gibson, Tenn.
 LANIER, JENNIFER JOY Memphis, Tenn.
 LARKIN, JOHN KALB Memphis, Tenn.
 LASSITER, JERRY PAUL Memphis, Tenn.
 LAUGHLIN, LYNDA Memphis, Tenn.
 LAWRENCE, JUDITH ANN Memphis, Tenn.
 LAWSON, JULIA JOYCE Memphis, Tenn.
 LAYCOOK, LARRY GENE Paris, Tenn.



sophomores

LEACH, BECKY Newbern, Tenn.
 LEDBETTER, SHERRY Memphis, Tenn.
 LEE, CHARLES A. Memphis, Tenn.
 LEE, ROBERT EDWARD Atlanta, Ga.
 LEE, ROBERT EUGENE, II Memphis, Tenn.
 LEGGETT, ALICE JO Paris, Tenn.
 LIEBSTER, BARBARA Memphis, Tenn.

LEIGH, SHARON ANN Memphis, Tenn.
 LENAHAN, PATRICK STANTON Memphis, Tenn.
 LENDERMEN, BONNIE RAE Memphis, Tenn.
 LENOIR, KENNY Huntsville, Ala.
 LIM, RUDOLF Memphis, Tenn.
 LINDQUIST, HELEN SUSAN Memphis, Tenn.
 LINDSAY, LUCILE BRADEN Newport, Ark.

LINK, JAMES FARRIS, JR. Memphis, Tenn.
 LIPSEY, CAROL ANNE Memphis, Tenn.
 LITTLE, GLENN E. Memphis, Tenn.
 LITTLE, PATRICIA GAIL Jackson, Tenn.
 LITTLEFIELD, MICHAEL DEAN Clearwater, Fla.
 LIVINGSTON, CAROL Pine Bluff, Ark.
 LOCKHART, JEAN PRIESTLY Camden, Tenn.
 LOCKMAN, BILLY Memphis, Tenn.

LOCKRIDGE, JACK DEMPSEY Memphis, Tenn.
 LOFTON, GEORGE D. Collierville, Tenn.
 LOLLAR, DONALD JOSEPH Jackson, Tenn.
 LONG, EVERETT W. Springdale, Ark.
 LONG, MICHAEL SIDNEY Memphis, Tenn.
 LOVE, PAMELA Memphis, Tenn.
 LOVE, THOMAS MITCHELL Memphis, Tenn.
 LOVELL, WILLIAM Memphis, Tenn.

LOWENTHAL, JOSEPH Memphis, Tenn.
 LUCIUS, LORA FRANCES Memphis, Tenn.
 LUST, JANET Memphis, Tenn.
 LUTON, MARSHALL KING Memphis, Tenn.
 LYNCH, JOHN ALLEN Memphis, Tenn.
 MADEWELL, BETTY Memphis, Tenn.
 MALONE, CAROLE LYNN Memphis, Tenn.
 MALONE, GWEN MARIE Memphis, Tenn.

MALONE, JOHN LEE Memphis, Tenn.
 MALONEY, ANITA LOUISE Whitehaven, Tenn.
 MANGUM, WILLIAM B. Jonesboro, Ill.
 MARINO, THOMAS J. Memphis, Tenn.
 MAROSS, CHARLES F. Memphis, Tenn.
 MARSHALL, OUIDA CLAIRE Memphis, Tenn.
 MARTIN, GEORGE Memphis, Tenn.
 MARTIN, JAMES C., JR. Tupelo, Miss.

MARTIN, LINDA SUE Memphis, Tenn.
 MARTIN, ROBERT HOWARD Memphis, Tenn.
 MARTIN, ROBERT W. Milwaukee, Wis.
 MASHAW, JOHN MARK Memphis, Tenn.
 MASSENGILL, BOBBY EUGENE, Memphis, Tenn.
 MASSEY, SHEILA JANE Memphis, Tenn.
 MATHIS, JAMES DARNELL Memphis, Tenn.
 MATTHEWS, RONALD KEITH Memphis, Tenn.





MATTINGLY, VIVIAN A. Memphis, Tenn.
 MAURER, JIM N. Memphis, Tenn.
 MAYHALL, BETTY JO Whitehaven, Tenn.
 MAYO, JUDITH VIRGINIA Milan, Tenn.
 MAYTON, LARRY PAUL Memphis, Tenn.
 McANESPIE, PATRICIA ANN Memphis, Tenn.
 McCALLA, MARTHA R. Germantown, Tenn.
 McCALLA, MARY ELLEN Memphis, Tenn.

McCALMAN, MABLE Memphis, Tenn.
 McCARTY, RICKEY HOWELL Paris, Tenn.
 McClARD, DONALD Dexter, Mo.
 McCORMICK, CHARLES F. Memphis, Tenn.
 McCUTCHEN, IVA KATHERINE Clarksville, Tenn.
 McDANIEL, RICHARD NEWTON Memphis, Tenn.
 McDONALD, BOBBYE RUTH Huntsville, Ala.
 McDONALD, JAMES NEAL Memphis, Tenn.

McEWEN, CHARLES W. Dyer, Tenn.
 McGEE, DEWEY T. Memphis, Tenn.
 McGEE, TOMMY RUSSELL Memphis, Tenn.
 McGINNIS, GARY Memphis, Tenn.
 McGrATH, CHARLAN MARIE Memphis, Tenn.
 McKINNEY, LLOYD R. West Memphis, Tenn.
 McLAUGHLIN, JANE Memphis, Tenn.
 McLEAN, JIMMY HAROLD Whitehaven, Tenn.

McMAHAN, LARRY WAYNE Ripley, Tenn.
 McNALLY, JAMES RAND Oak Ridge, Tenn.
 McQUIRTER, GINNY Humboldt, Tenn.
 McWHORTER, CAMILLE ROSE Whitehaven, Tenn.
 MENENDEZ, ROBERT A. Memphis, Tenn.
 MERIDETH, CATHERINE Memphis, Tenn.
 MEYER, JAMES HENRY, JR. Memphis, Tenn.
 MEYERS, FRANK New York, N. Y.

MIDDLETON, HARVEY E. Memphis, Tenn.
 MILLER, GRADY E. Memphis, Tenn.
 MILLER, JAMES R. Memphis, Tenn.
 MILLER, MARGARET LEE Memphis, Tenn.
 MILLER, MARY MARGARET Memphis, Tenn.
 MILLER, NEAL S. Memphis, Tenn.
 MINTON, RUBY K. Kenton, Tenn.
 MOEHLER, MICHAEL W. Annadale, N. J.

MOHLER, VAL ROY Chattanooga, Tenn.
 MOLL, WILLIAM Stuttgart, Ark.
 MONCRIEF, LINDA LEE Memphis, Tenn.
 MONTGOMERY, SUSAN Memphis, Tenn.
 MOODY, CAROL Paris, Tenn.
 MOODY, GAYLE Paris, Tenn.
 MOODY, WILLIAM HOWARD Memphis, Tenn.
 MOORE, AGNES Newbern, Tenn.

MOORE, CHARLES J. Memphis, Tenn.
 MOORE, LAURA L. Memphis, Tenn.
 MOORE, MORENE Memphis, Tenn.
 MORAN, RICHARD RALPH Memphis, Tenn.
 MORGAN, CHARLES GRADY Memphis, Tenn.
 MORRIS, BARRY KEITH Jacksonville, Fla.
 MORRIS, NANCY Memphis, Tenn.
 MOULTRIE, LILLIE FRANCES Memphis, Tenn.

MOYT, NANCY Memphis, Tenn.
 MOYT, WILLIAM E. Memphis, Tenn.
 MULLINS, KENNETH RICHARD Memphis, Tenn.
 MULROONEY, MIKE A. Memphis, Tenn.
 MUMMERT, JOHN PAUL Memphis, Tenn.
 MUNDY, WILLIAM EDWARD North Augusta, S. C.
 MURPHREY, CHERYL Memphis, Tenn.
 MURPHY, A. B. Memphis, Tenn.

MURPHY, PHYLIS R. Memphis, Tenn.
 MUSTIN, FRANK EDWIN Memphis, Tenn.
 MYERS, GRETA SUE Marion, Ark.
 MYERS, NEWTON C. Memphis, Tenn.
 MYERS, VIRGINIA C. Memphis, Tenn.
 NABORS, HENRY HOLLIS Memphis, Tenn.
 NAMIOT, STEPHANIE M. Memphis, Tenn.
 NASH, JANE GLORIA Memphis, Tenn.

NEEL, DIANA Memphis, Tenn.
 NEILL, CHARLES THOMAS Memphis, Tenn.
 NEUSSE, BONNIE Massapequa Park, N. Y.
 NEVILL, DIANE BURNETT Dyersburg, Tenn.
 NEWTON, MARY VIRGINIA Union City, Tenn.
 NICKOL, JOSEPH MICHAEL Memphis, Tenn.
 NIEBRUEGGE, ROBERT C. Waterloo, Ill.

NORTH, CAROLYN JEANETTE Michie, Tenn.
 NORTHERN, JAMES MICHAEL Memphis, Tenn.
 NORTON, THOMAS Memphis, Tenn.
 NULL, H. KEITH Memphis, Tenn.
 OAKS, BILLY WAYNE Memphis, Tenn.
 OAKES, KATHY Newbern, Tenn.

O'BRIANT, CAROLYN LEE Memphis, Tenn.
 O'BRIEN, MICHAEL JOSEPH Memphis, Tenn.
 O'DAIR, PAT Anna Maria, Fla.
 O'DELL, JERRY D. Memphis, Tenn.
 O'HARA, LILLIAN LEE West Memphis, Ark.
 ODOM, MILDRED ELIZABETH Memphis, Tenn.
 OEHM, VALERIE West Helena, Ark.
 OLDS, SHARON Halls, Tenn.



OLEXIK, WILLIAM ANDREW Memphis, Tenn.
 OLIVE, DAVID LAWRENCE Memphis, Tenn.
 OLIVER, BARBARA JO Memphis, Tenn.
 OLIVER, MARJORIE GENEVIEVE Brighton, Tenn.
 ORR, LOWERY Columbia, Tenn.
 OTEY, SHEILA SUE Memphis, Tenn.



OVERALL, LINDA LEE Martin, Tenn.
 OWEN, JIMMY W. Covington, Tenn.
 OWNBEY, MICHAEL RAY Memphis, Tenn.
 OZIER, REBECCA LEE Somerville, Tenn.
 PADEN, JAMES MARK Collinsville, Ill.
 PADGETT, JOE HAROLD Memphis, Tenn.
 PALMER, ESTHER MARIE Memphis, Tenn.



PALMER, PAULYENE Memphis, Tenn.
 PAPAGEORGE, MARIA I. North Little Rock, Ark.
 PARK, JIM Memphis, Tenn.
 PARKER, DIANNA LYNN Memphis, Tenn.
 PARKER, RICHARD C. Memphis, Tenn.
 PATTERSON, ARTHUR T. Memphis, Tenn.
 PATTERSON, BETTY Memphis, Tenn.



PATTERSON, CARL STEVE Memphis, Tenn.
 PEEL, BYRON CARTHLE Memphis, Tenn.
 PEELER, DAN MAYES Memphis, Tenn.
 PENCHAN, SUSAN L. Memphis, Tenn.
 PENNEL, STEVEN PRESLEY Memphis, Tenn.
 PERCER, JUDY LATRELLE Memphis, Tenn.
 PERKINS, CHARLES LEE Collierville, Tenn.
 PERKINS, LEWIS WINSTON, JR. Memphis, Tenn.



PERKINS, SHIRLEY ANN Memphis, Tenn.
 PERPER, JAMES DOUGLAS Millington, Tenn.
 PERRIGO, GWEN Memphis, Tenn.
 PERRY, CLARENCE B. Memphis, Tenn.
 PERSON, ROBERT SPENCE Memphis, Tenn.
 PETERS, SUSAN JANE Memphis, Tenn.
 PETKOFF, STEPHEN JOSEPH Memphis, Tenn.
 PETREE, WILLIAM F. Memphis, Tenn.



PETEFER, PATTI DREHER Memphis, Tenn.
 PETTY, B. C. Memphis, Tenn.
 PETTY, JIM R. Memphis, Tenn.
 PEVAHOUSE, JO ANN Linden, Tenn.
 PHELPS, HOWARD C. Memphis, Tenn.
 PHILLIPS, JO ALICE Halls, Tenn.
 PHILLIPS, WENDELL Memphis, Tenn.
 PICKARD, GLORIA ANN Brighton, Tenn.



sophomores





OATES, RITA JO Steele, Mo.
 PICKLE, JAMES CLAYTON Memphis, Tenn.
 PIERCE, CARL Memphis, Tenn.
 PIERCE, CARTER T. Memphis, Tenn.
 PIERCE, FINIS WOODROW Memphis, Tenn.
 PILLOW, BARBARA Memphis, Tenn.
 POLLEY, RILL Millington, Tenn.
 POLLEY, JAMES L. Millington, Tenn.

PORTER, MARY LOIS Memphis, Tenn.
 PORTIS, SKIP Memphis, Tenn.
 POSNACK, ELINOR G. Franklin, Tenn.
 PRESTON, ALFRED Memphis, Tenn.
 PRICE, SHERRY LYNN Memphis, Tenn.
 PROPHET, MARTY Memphis, Tenn.

PRUETTE, RONNIE R. Memphis, Tenn.
 PZYBYSZEWSKI, MICHELE M. Memphis, Tenn.
 PULLEN, FRANCES KAYE Nashville, Tenn.
 QUAN, PATRICK M. Memphis, Tenn.
 QUINN, CAROLYN JOY Holladay, Tenn.
 RAGSDALE, MALCUE JOSEPH Memphis, Tenn.
 RAMSPACHER, DOROTHY JANE Memphis, Tenn.

RANSOM, MARY VIRGINIA Memphis, Tenn.
 REA, DAVID KENNETH Memphis, Tenn.
 RICHARDS, CHARLOTTE Whitehaven, Tenn.
 RICHMOND, DONALD JOSEPH Memphis, Tenn.
 RIDDICK, GLORIA RYAN Memphis, Tenn.
 RIDDICK, GARY Memphis, Tenn.
 RIDDLE, WILLIAM SPEER Nashville, Tenn.

RIGGINS, PEGGY JEAN Arlington, Tenn.
 RIGGS, TOMMY JOE Memphis, Tenn.
 ROBBINS, HOWARD RONALD Memphis, Tenn.
 ROBBINS, JAMES E. Memphis, Tenn.
 ROBBINS, SHARON KAY Millington, Tenn.
 ROBERTS, JOYCE C. Memphis, Tenn.
 ROBERTSON, CYNTHIA ANN ... Clarksville, Tenn.
 ROBERTSON, KENNETH Germantown, Tenn.

ROBILIO, RALPH EDWARD Memphis, Tenn.
 ROBINSON, DONALD WAYNE ... Bolivar, Tenn.
 ROBISON, DONNA LEE Memphis, Tenn.
 ROGERS, GEORGE E. Memphis, Tenn.
 ROGERS, LINDA Memphis, Tenn.
 ROGERS, PERSIS JEAN Memphis, Tenn.
 ROGERS, RAYMOND HOWARD ... Marion, Ark.
 ROGERS, SHEILA ANNE Memphis, Tenn.

RONZA, JAMES F. Memphis, Tenn.
 ROOF, MARTA JAN Memphis, Tenn.
 ROOF, VIRGINIA KAY Memphis, Tenn.
 ROSE, CHARLES A. Jackson, Tenn.
 ROSE, JUNE CAROL Covington, Tenn.
 ROSS, JOHN EDWARD Memphis, Tenn.
 ROSS, MARY CAROLYN Milan, Tenn.
 ROSS, PHYLLIS LaVERNE Memphis, Tenn.

ROUBION, JAMES McLOUCLIN Memphis, Tenn.
 ROUNTREE, DIANE Memphis, Tenn.
 ROWE, RAY DENNIS East Prairie, Tenn.
 RUDD, SHERRY NAN Memphis, Tenn.
 RUSSELL, RAMSEY WOOD Memphis, Tenn.
 RUTLEDGE, SANDRA GAY Memphis, Tenn.
 RUTLEDGE, WILLIAM C. Memphis, Tenn.
 RYAN, JOHN TAYLOR Memphis, Tenn.

RYAN, KATHLEEN GAIL Memphis, Tenn.
 RYDER, JOHN Memphis, Tenn.
 SALVAGGIO, CHARLES JOHN ... Memphis, Tenn.
 SALVATERRA, WILLIAM ROBERT Memphis, Tenn.
 SANDERS, BRUCE McCOY Alamo, Tenn.
 SANDERS, GEORGE Memphis, Tenn.
 SANDERS, RICHARD RAY, JR. Memphis, Tenn.
 SANDS, WILLIAM A. Memphis, Tenn.

SARTAIN, KEN Memphis, Tenn.
 SAUER, NORMA Memphis, Tenn.
 SCHOMP, WILLIAM G. Memphis, Tenn.
 SCHRECK, CATHERINE CLARE Memphis, Tenn.
 SCHROEDER, LAWSON LEE ... Memphis, Tenn.
 SCOTT, CHERYL Memphis, Tenn.
 SCOTT, SHARON Memphis, Tenn.
 SEAVERS, LORRAINE Milan, Tenn.

SEAY, MAUDE SHERROD Mason, Tenn.
 SEEBODE, GAIL Memphis, Tenn.
 SENG, SUELLYN Memphis, Tenn.
 SHANKMAN, STEPHEN BARRY Memphis, Tenn.
 SHARPE, DAVID VINCENT Memphis, Tenn.
 SHEEHAN, PATRICIA DIANNE ... Memphis, Tenn.
 SHELTON, JACKLYN Adamsville, Tenn.
 SHER, RAY Memphis, Tenn.



sophomores

SHERLAG, BOB Chicago, Ill.
 SHIPMAN, DAVID Memphis, Tenn.
 SHU, KATHY Memphis, Tenn.
 SHURLEDS, LARRY Cherokee Village, Ark.
 SHUTTLEWORTH, KENNETH R. Memphis, Tenn.
 SIANO, PATRICK F. Memphis, Tenn.
 SIELERT, SHARON Gallatin, Tenn.
 SILLS, DAVID L. Brownsville, Tenn.



SIMMONS, LINDA Memphis, Tenn.
 SIMMONS, PAMELA Memphis, Tenn.
 SIMONDS, MARY ELLEN Memphis, Tenn.
 SIMONTON, SKIP Covington, Tenn.
 SIMS, STEVE BERNARD Memphis, Tenn.
 SIXSMITH, JO ETTA Millington, Tenn.
 SKUTT, BARBARA ANN Whitehaven, Tenn.



SLOAN, HENRY R. Memphis, Tenn.
 SMALLEY, FLOYD V., JR. Memphis, Tenn.
 SMITH, BEVERLY JEAN Memphis, Tenn.
 SMITH, BRENDA JO Memphis, Tenn.
 SMITH, DIANN MARIA Memphis, Tenn.
 SMITH, DONALD Memphis, Tenn.



SMITH, DONALD LEE Memphis, Tenn.
 SMITH, GAIL Grand Junction, Tenn.
 SMITH, JAMES B., JR. Mt. Pleasant, Tenn.
 SMITH, SCOTT Memphis, Tenn.
 SMITH, SHIRLEY ANN Memphis, Tenn.
 SMITH, SUSAN Halls, Tenn.
 SMITH, VICKI TINDELL Memphis, Tenn.



SMITH, WANDA Columbia, Tenn.
 SMITH, WILLIAM ELMO Memphis, Tenn.
 SMITH, ZELL, III Memphis, Tenn.
 SNOW, JANE Memphis, Tenn.
 SOLOMON, JAMES DAVID, JR. Memphis, Tenn.
 SORRELLS, PHOEBE Memphis, Tenn.
 SOWELL, ERNIE L. Hernando, Miss.
 SPAIN, FRANCES ELIZABETH Oscoda, Mich.



SPEARS, CAROLINE C. Memphis, Tenn.
 SPEARS, H. A. Memphis, Tenn.
 SPEARS, WILLIE A. Memphis, Tenn.
 SPEIDEL, JOHN POOR Millington, Tenn.
 SPLIT, KATHLEEN Memphis, Tenn.
 SPRINGER, EDWIN Massapequa Park, N. Y.
 SPRUCE, GEORGANNE Memphis, Tenn.
 ST. CLAIR, SANDRA Memphis, Tenn.



STANDRIDGE, JERAL LEE Mascot, Tenn.
 STANSBURY, CLAUDINE Memphis, Tenn.
 STANTON, BETTY LOU Memphis, Tenn.
 STEARNS, JAMES N., JR. Sikeston, Mo.
 STEVENS, GORDON R. Minnedosa, Man., Canada
 STEVENS, M. PATRICIA Bolivar, Tenn.
 STEWART, DIANE Memphis, Tenn.
 STEWART, JAMES LYNN Memphis, Tenn.

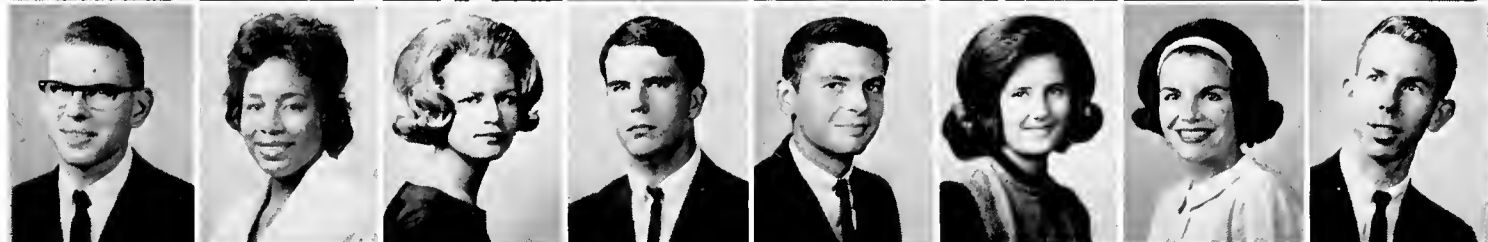



STEWART, HERBERT MICHAEL Memphis, Tenn.
 STEWART, CHARLES E., JR. Memphis, Tenn.
 STEWART, JOHN D. Memphis, Tenn.
 STICKLEY, JACKIE Whitehaven, Tenn.
 STINSON, ELIZABETH KAY Rutherford, Tenn.
 STONE, STEVEN PAUL Memphis, Tenn.
 STOUT, ANGELA GAYLE Memphis, Tenn.
 STRASSNER, MECHELLE S. Memphis, Tenn.



STREBEL, SUKEY Memphis, Tenn.
 STROW, THERESA ANN Whitehaven, Tenn.
 STUTTS, MILDRED D. Michie, Tenn.
 STYKES, CLIFFORD L., JR. Memphis, Tenn.
 SULLIVAN, JOHN HUGH Lexington, Tenn.
 SUMMARS, RONNIE E. Memphis, Tenn.
 SWORD, NANCY Memphis, Tenn.
 TALLANT, PAULETTE Memphis, Tenn.



TALLEY, CHARLES NEAL, JR. Memphis, Tenn.
 TANNER, DONALD L. Memphis, Tenn.
 TANSEY, MARIAN LUCILLE Memphis, Tenn.
 TARAS, DIMITRI B. Memphis, Tenn.
 TATE, JUDY RUTH Memphis, Tenn.
 TAYLOR, CLONEY ATKINS Bradford, Tenn.
 TAYLOR, DONALD JOE Memphis, Tenn.



TAYLOR, GERALD ROY Memphis, Tenn.
 TAYLOR, MARY J. Memphis, Tenn.
 TAYLOR, PAT Millington, Tenn.
 TAYLOR, PATRICIA ANN Memphis, Tenn.
 TEAGUE, DOROTHY ANN Memphis, Tenn.
 TEAGUE, RAYMOND FLOYD Memphis, Tenn.



TEAMER, CHARLES FRANKLIN Memphis, Tenn.
 THOMAS, JAMES L. Memphis, Tenn.
 THOMAS, MAURY C. Collierville, Tenn.
 THOMPSON, CAROL E. Memphis, Tenn.
 THOMPSON, JOHN LEMUEL Memphis, Tenn.
 THOMPSON, REUBEN WALTER Memphis, Tenn.
 THURMOND, CHARLES DENNIS Memphis, Tenn.



THWEATT, CAROL FRANCES Memphis, Tenn.
 TILTON, ROBERT LLOYD Memphis, Tenn.
 TISCIA, JOSEPH ROBERT, JR. Memphis, Tenn.
 TOLARICO, VALARIE LOUISE Memphis, Tenn.
 TOMLINSON, WILLIAM LEE Memphis, Tenn.
 TRAVIS, KENNETH Memphis, Tenn.
 TREVOR, JOHN PAUL Memphis, Tenn.
 TROTTER, DONALD Memphis, Tenn.



TRUSTY, CAROLYN LOUISE Memphis, Tenn.
 TUCKER, SHERYL FRANCES Memphis, Tenn.
 TUGGLE, NEWELL FULTON Memphis, Tenn.
 TURNAGE, JOAN CAROLE Millington, Tenn.
 TURNER, FRANK N. Memphis, Tenn.
 TUTOR, R. DEAN Memphis, Tenn.
 TUTOR, WILLIAM REX Memphis, Tenn.
 TYLER, CHARLES ROBERT Memphis, Tenn.



TYLER, CLETA FAY Paris, Tenn.
 UMFLEET, CARLA SUE Memphis, Tenn.
 VADEN, BETTY ANN Halls, Tenn.
 VAIDEN, RUSSELL S. Memphis, Tenn.
 VANCE, SHEILA SWEET Memphis, Tenn.
 VANDELL, HARVEY GUYTON Memphis, Tenn.
 VAWTER, WESLEY RHODES, III Washington, D. C.
 VESPO, CHERI ANITA Memphis, Tenn.



VOSSE, DORIS NADINE Memphis, Tenn.
 WADDELL, ROBERT JAMES Memphis, Tenn.
 WADLINGTON, JIM Memphis, Tenn.
 WALDRON, PEGGY JO Pocahontas, Ark.
 WALKER, JUDY ANN Memphis, Tenn.
 WALKER, MARY JO Chattanooga, Tenn.
 WALKER, NANCY LEE Memphis, Tenn.
 WALL, ALICE ANN Pine Bluff, Ark.



WALL, PATRICK L. Memphis, Tenn.
 WALLACE, JULIA ANNA Brownsville, Tenn.
 WALLS, DOUGLAS MORGAN Memphis, Tenn.
 WARD, FLOYD EDWARD Memphis, Tenn.
 WARDLAW, BETTY JEAN Memphis, Tenn.
 WARNER, HARRY BANKS Memphis, Tenn.
 WARREN, GARRY WAYNE Trezevant, Tenn.
 WARREN, TERRY Dyersburg, Tenn.



WARRINGTON, MARY A. Memphis, Tenn.
 WASHAM, BETTY JEAN Memphis, Tenn.
 WATSON, BUNNY Memphis, Tenn.
 WATSON, JOHN Pensacola, Fla.
 WATSON, ROBERT EUGENE Memphis, Tenn.
 WAYCASTER, JERRY WAYNE Memphis, Tenn.
 WAYNE, MARK A. Michie, Tenn.
 WEAKS, LOUIS H. Paris, Tenn.

WEATHERED, SUSAN CAROLE Memphis, Tenn.
 WEAVER, CARL T. Memphis, Tenn.
 WEAVER, JUDITH ANN Memphis, Tenn.
 WEBB, BYRON J. Memphis, Tenn.
 WEBB, DIANA JO Nashville, Tenn.
 WEBB, JANIE Nashville, Tenn.
 WEBB, JIMMY EAST Bells, Tenn.
 WEEKS, MARY DOUG Germantown, Tenn.



WELBORN, WILLIAM Memphis, Tenn.
 WELCH, EVELYN CALLIS Memphis, Tenn.
 WELCH, JUDY KAY Brownsville, Tenn.
 WELLER, HAROLD JOSEPH Memphis, Tenn.
 WELLS, MARGARET ALICE Memphis, Tenn.
 WEST, ROBERT LEE Jackson, Tenn.
 WHITE, ROBERT ALMER Memphis, Tenn.



WILDER, ELIZABETH JO NELL Memphis, Tenn.
 WILDER, ROBERT ALLEN Memphis, Tenn.
 WILEY, PAT Whitehaven, Tenn.
 WILKINS, KEITH MIRAL Memphis, Tenn.
 WILKINSON, LINDA LEE Memphis, Tenn.
 WILKINSON, MARSHA Memphis, Tenn.
 WILLIAMS, BARBARA JANE Memphis, Tenn.



WILLIAMS, CARL MICHAEL Memphis, Tenn.
 WILLIAMS, CHARLES ALFRED Memphis, Tenn.
 WILLIAMS, EDWINA Bells, Tenn.
 WILLIAMS, JENNIFER SUE Poplar Bluff, Mo.
 WILLIAMS, RAYMOND Memphis, Tenn.
 WILLIAMS, ROBERT LeROY Memphis, Tenn.



WILLIAMS, SELETA JANE Savannah, Tenn.
 WILLIAMS, SHIRLEY ANN Memphis, Tenn.
 WILSON, ROBERT Memphis, Tenn.
 WILSON, SARAH HELEN Memphis, Tenn.
 WILTSHIRE, WARREN Memphis, Tenn.
 WINTERBURN, SUE ANN Memphis, Tenn.
 WOOLDRIDGE, NADEAN Memphis, Tenn.



WORLEY, CINDY Dexter, Mo.
 WORTHINGTON, DIANE Memphis, Tenn.
 WRIGHT, CAROL ELAINE Memphis, Tenn.
 WRIGHT, CECILIA Jackson, Tenn.
 WRIGHT, CHARLES DANIEL Memphis, Tenn.
 WRIGHT, DOROTHY Memphis, Tenn.
 WRIGHT, JUDITH ELIZABETH Memphis, Tenn.
 WRIGHT, JUDITH M. Jackson, Tenn.



WRIGHT, MAJORIE ALICE Memphis, Tenn.
 WYANE, SUSAN WINCHESTER Memphis, Tenn.
 YARBROUGH, WILLIAM ARTHUR Memphis, Tenn.
 YEA, JADE CHRISTEL Little Rock, Ark.
 YOUNG, DON Millington, Tenn.
 YOUNG, JACK DOUGLASS Memphis, Tenn.
 YOUNG, PEGGY JOYCE Memphis, Tenn.
 ZIMMER, JEAN Forrest City, Ark.



sophomores

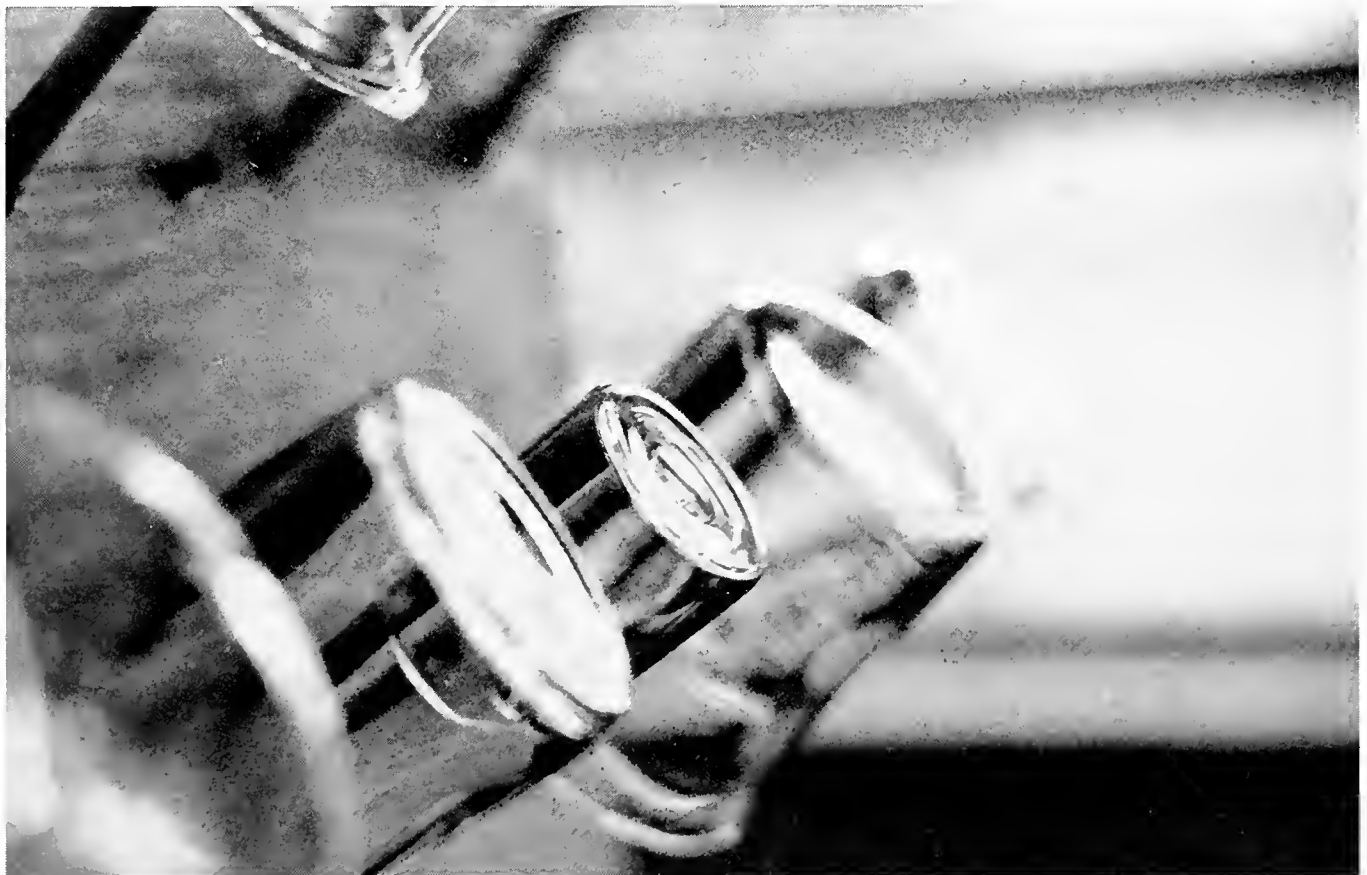



OFFICERS: David McComas, president; Connie Bjorklund, secretary; Tom Grooms, vice-president; Brenda Renfro, representative.

freshmen



ADAIR, DANNY Memphis, Tenn.
 ADAMS, BETTY LYNN Memphis, Tenn.
 ADAMS, CAROL M. Memphis, Tenn.
 ADAMS, JAMES ERNEST Union City, Tenn.
 ADCOCK, FRANK JOHN, III Memphis, Tenn.
 ADCOCK, HAROLD W. South Pittsburg, Tenn.
 AKERS, PAULA Memphis, Tenn.
 ALBRIGHT, GWYNETH J. Obion, Tenn.

ALBURY, SHARON ANN Coral Gables, Fla.
 ALLEN, CARLA ANN Memphis, Tenn.
 ALLEN, CHARLOTTE ANN Bartlett, Tenn.
 ALLEN, MARNI LOUISE Memphis, Tenn.
 ALLEN, MARTHA TOM Memphis, Tenn.
 ALLGOOD, TOMMY MILTON, JR. Memphis, Tenn.
 ALLISON, RAMON BRUCE, JR. Tiptonville, Tenn.
 ALLRED, LINDA Memphis, Tenn.

AMISANO, GORDON EUGENE --- Memphis, Tenn.
 ANDERSON, CONNIE JO Memphis, Tenn.
 ANDERSON, JAMES E. Memphis, Tenn.
 ANDERSON, JILL Memphis, Tenn.
 ANDERSON, JUDY Nashville, Tenn.
 ANDERSON, TERI LYNN Germantown, Tenn.
 ANDREW JOHN EARL, III Memphis, Tenn.
 ANTHONY, WILLIAM JOHN, II Memphis, Tenn.

AQUINO, WILLIAM P. Memphis, Tenn.
 ARANT, ELIZABETH Memphis, Tenn.
 ARCHER, JOHN Memphis, Tenn.
 ARCHENDALE, PATRICIA LANE ... Cordova, Tenn.
 AUSTIN, MARIE Memphis, Tenn.
 AUTRY, JANET CLAUDIA Humboldt, Tenn.
 AUTRY, NANCY Memphis, Tenn.
 AYCOCK, CAROLYN Shelbyville, Tenn.

BABB, JOHN TYRRELL Memphis, Tenn.
 BAGLEY, MARVIN C., JR. West Memphis, Tenn.
 BAILEY, JULIE LYNN Memphis, Tenn.
 BAILEY, SALLY ANN Memphis, Tenn.
 BAIN, JOHNNY RICHARD --- Memphis, Tenn.
 BAKER, BARBARA ANNE Cordova, Tenn.
 BAKER, CRICKET Memphis, Tenn.
 BALDWIN SANDRA LYNN --- Memphis, Tenn.

BALLARD, GRACE ELIZABETH Collierville, Tenn.
 BALLARD, LEROY DAVID Memphis, Tenn.
 BALLEW, CHARLYNN ANN Memphis, Tenn.
 BANKER, PATRICIA ANN Memphis, Tenn.
 BANNAS, BARBARA LEE Little Rock Ark.
 BARRER, JOHN CARROLL Memphis, Tenn.
 BARBER, LINDA DEEN Memphis, Tenn.
 BARKER, LAURA McSHANE Memphis, Tenn.



BARNAWELL, JAMES ROSS Harriman, Tenn.
 BARNES, BELVA LYNN Memphis, Tenn.
 BARRASSO, ANTHONY Memphis, Tenn.
 BARNES, JERRY CALVIN Memphis, Tenn.
 BARNETT, BILLIE JO Memphis, Tenn.
 BARR, BONNIE MARLENE Memphis, Tenn.
 BARRETT, RIDLEY Memphis, Tenn.
 BARRY, BRIAN L. Memphis, Tenn.



BARTLETT, BONNY LEE, JR. Memphis, Tenn.
 BARTON, ELAINE Memphis, Tenn.
 BARTON, WILLIAM H. Memphis, Tenn.
 BASKIN, PHYLLIS ANN Memphis, Tenn.
 BASS, GARY NEAL Memphis, Tenn.
 BASSI, JOHN DAVID Memphis, Tenn.
 BATES, WILLIAM BO Chattanooga, Tenn.
 BAXTER, JANE Memphis, Tenn.



BAXTER, JOAN Coral Gables, Fla.
 BAZEMORE, SARAH CAROLYN Cordova, Tenn.
 BAZZARREE, THOMAS EDWARD Memphis, Tenn.
 BEALL, LINDA FAYE Memphis, Tenn.
 BEARD, DENNIS Memphis, Tenn.
 BEARD, GLORIA KAY Rutherford, Tenn.
 BEAVER, HARLEY Memphis, Tenn.
 BEHEN, NANCY JEANNE Milan, Tenn.



BEHR, CELIA LYNN Memphis, Tenn.
 BELL, ROBERT H. Memphis, Tenn.
 BELOTE, KATHERINE AIMEE Memphis, Tenn.
 BELOTE, MARY LOU Memphis, Tenn.
 BENEFIEL, THOMAS NORMAN Memphis, Tenn.
 BENNETT, WILLIAM N. Jackson, Tenn.
 BENTLEY, BILLY Memphis, Tenn.
 BERRY, CAROL W. Memphis, Tenn.



BERRY, ED Memphis, Tenn.
 BERRY, JON TALBOT Memphis, Tenn.
 BETHAY, GLORIA LOUISE Memphis, Tenn.
 BIBBS, LARRY ALLEN Memphis, Tenn.
 BILBREY, AMYE LOU Nashville, Tenn.
 BINGHAM, JAMES R. Memphis, Tenn.
 BIRMINGHAM, DOROTHY FAYE Memphis, Tenn.
 BISHOP, JOY Wynne, Ark.



BITTLE, JEANIE ROSE Memphis, Tenn.
 BJORKLUND, CONNIE Memphis, Tenn.
 BLACK, CAROL Memphis, Tenn.
 BLACKBURN, SHARON ANNE Memphis, Tenn.
 BLAKLEY, CHARLOTTE Memphis, Tenn.
 BLALACK, GREGORY LYNN Memphis, Tenn.
 BLALOCK, NATHAN WINFIELD Memphis, Tenn.
 BLYTHE, CAROLYN Memphis, Tenn.



BOBBITT, CHARLES AUTHER Memphis, Tenn.
 BOBERG, FRED THOMAS, JR. Memphis, Tenn.
 BOGESS, ROBERT OWEN Jackson, Tenn.
 BOLIN, NONA R. Memphis, Tenn.
 BOMAR, CLIFTON P. Memphis, Tenn.
 BONDURANT, RICHARD M. Memphis, Tenn.
 BONE, LEON WILSON Memphis, Tenn.
 BOSHERS, CAROL JOSEPHINE Memphis, Tenn.



BOSTON, BETTY BLUE Lexington, Tenn.
 BOSWELL, JAMES THOMAS Memphis, Tenn.
 BOUCHER, JUDY ANN Memphis, Tenn.
 BOUTWELL, JEAN MARIE Memphis, Tenn.
 BOWERS, RETA ANN Fulton, Ky.
 BOWLAND, THRESA JEAN Paducah, Ky.
 BOYD, HENRY LEONARD Memphis, Tenn.
 BRADDOCK, EDDIE F. Memphis, Tenn.



BRADEN, CAROLYN DELORES Memphis, Tenn.
 BRADLEY, JAMES H. Hickman, Ky.
 BRAINERD, LINDA RAE Memphis, Tenn.
 BRANCH, PRISCILLA JOAN Memphis, Tenn.
 BRANDON, CAROLE ANN Forest Park, Ga.
 BRANDON, GERALD Dyersburg, Tenn.



BRADSHER, PAT LOUISE Warner Robbins, Ga.
 BRANNON, SUZANNE E. Memphis, Tenn.
 BRASHEAR, SHERRIE ANN Memphis, Tenn.
 BRASHER, JANYTH ANN Jackson, Tenn.
 BRASWELL, JANE Memphis, Tenn.
 BRAY, JOHN LARRY Memphis, Tenn.
 BREEDING, LYNN CATHIE Memphis, Tenn.





BRETHERICK, ROBERT DeANE Memphis, Tenn.
 BRETHERICK, RONALD Memphis, Tenn.
 BRICE, CHARLOTTE ANN Memphis, Tenn.
 BRIDGES, BOBBY JOE Memphis, Tenn.
 BRIGGS, DONNA GAY Memphis, Tenn.
 BRIGNOLE, MARY E. Memphis, Tenn.
 BRINKLEY, CELESTE TODD Nashville, Tenn.
 BROADAWAY, SHARON LOUISE Memphis, Tenn.

 BROOKS, PHILIP LEE Memphis, Tenn.
 BROWER, SCHUYLER V., JR. Memphis, Tenn.
 BROWN, CHARLES H. Memphis, Tenn.
 BROWN, FREEMAN FINLEY Memphis, Tenn.
 BROWN, GLENDA KAY Memphis, Tenn.
 BROWN, HARVEY THOMAS, II Memphis, Tenn.
 BROWN, HUGH MARTIN, III Memphis, Tenn.
 BROWN, NANCY SHARLENE Memphis, Tenn.

 BRUNO, JOHN Memphis, Tenn.
 BUCHANAN, EVELYN LOUISE Memphis, Tenn.
 BUCHANAN, ROBERT Memphis, Tenn.
 BUCK, KATHERINE LEE Millington, Tenn.
 BUNDY, CAROL Memphis, Tenn.
 BUNDY, CHERYL Memphis, Tenn.
 BURCHFIELD, DAVID CALVIN Memphis, Tenn.

 BURGE, FRANCES KAY Memphis, Tenn.
 BURGESS, ROBERT NOEL Memphis, Tenn.
 BURING, BARBARA Memphis, Tenn.
 BURKS, WAYMON EDDIE Dyersburg, Tenn.
 BURKS, BARBARA GAIL Estill Springs, Tenn.
 BURNETT, DON L. Memphis, Tenn.
 BURNS, MILLIE Memphis, Tenn.

 BURT, FRANK McDONALD Memphis, Tenn.
 BUSBY, SANDRA JEAN Memphis, Tenn.
 BUTLER, PAMELA THOMAS St. Louis, Mo.
 BUZBEE, ANITA CAROLE Memphis, Tenn.
 CALDWELL, IVAN LYNN Ripley, Tenn.
 CALDWELL, JAMES R. Ripley, Tenn.
 CALLICUTT, GARY D. Memphis, Tenn.

 CALLICUTT, GLEN Memphis, Tenn.
 CAMPBELL, JOHN DAVIS Memphis, Tenn.
 CAMPER, BOOKER T. Memphis, Tenn.
 CANEPARI, DIANE MARIE Memphis, Tenn.
 CANNON, ALVIN F., JR. Brighton, Tenn.
 CARA, DOLORES ANN Memphis, Tenn.
 CARB, FRANCINE HEIDE Memphis, Tenn.
 CARDOSI, JOHN R. Memphis, Tenn.

 CARGILL, RONALD KEITH Memphis, Tenn.
 CARLETON, RANDALL DEAN Memphis, Tenn.
 CARLSON, PATSY Memphis, Tenn.
 CARLTON, EMILIE RUTH Memphis, Tenn.
 CARNEY, ROBERT BRUCE, JR. Jackson, Tenn.
 CARPENTER, SAUNDRA DIANNE New Madrid, Mo.
 CARR, JACK LEE Memphis, Tenn.
 CARR, JAMES Memphis, Tenn.

 CARTER, JERRY Memphis, Tenn.
 CARROLL, SANDY S. Greenville, Ky.
 CARROLL, DAVID ALLEN Memphis, Tenn.
 CARROLL, VICTOR WAYNE Memphis, Tenn.
 CARSON, CARL JOSEPH Memphis, Tenn.
 CARTER, VIVIAN ARNITA Memphis, Tenn.
 CASTELLAW, MYRA KAY Memphis, Tenn.
 CARTWRIGHT, THOMAS J. Memphis, Tenn.

 CASSIDAY, OAKLEY C. Memphis, Tenn.
 CASTENS, BILL ROMONT Memphis, Tenn.
 CATLEDGE, CRIS C. Annandale, Va.
 CAVANAUGH, DANIEL E. Paris, Ill.
 CELLA, PATRICIA ANN Memphis, Tenn.
 CHAMBERS, MOLLY Memphis, Tenn.
 CHANDLER, REUBEN H., JR. Blytheville, Ark.
 CHAPEL, DONNA JEAN Memphis, Tenn.

 CHAPMAN, RUTH HARRIS Memphis, Tenn.
 CHAPPELL, NANCY Bolivar, Tenn.
 CHEESEMAN, JUDITH GAIL Memphis, Tenn.
 CHENOWETH, BONNY FAYE Memphis, Tenn.
 CHENOWETH, JANNEY RUTH Memphis, Tenn.
 CHEREPSKI, DONALD DAVID Blytheville, Ark.
 CHILDESTER, EDWARD J. Memphis, Tenn.
 CHILDERS, CONNIE Memphis, Tenn.

 CHILDRESS, CHARLES R. Memphis, Tenn.
 CHIOZZA, ANTIONETTE Memphis, Tenn.
 CHISM, JUANITA Memphis, Tenn.
 CHISM, WILLIAM GARY Ripley, Tenn.
 CIANCIOLO, MIKE A. Memphis, Tenn.
 CIMINO, GERALDINE L. Memphis, Tenn.
 CIRTAIN, DONALD WESLEY Memphis, Tenn.
 CISCO, JAMES W. Memphis, Tenn.



freshmen

CLANTON, TERRY DALE Memphis, Tenn.
 CLARK, CHARL FRANCES Memphis, Tenn.
 CLARK, EVELYN PAULETTE Memphis, Tenn.
 CLARK, JAMES WILLIAM Huntsville, Ala.
 CLARK, LARRY JACK Dyersburg, Tenn.
 CLARK, THOMAS ANDREW Memphis, Tenn.
 CLARK, VICTORIA M. Ludington, Mich.
 CLEMENT, BOBBY Memphis, Tenn.

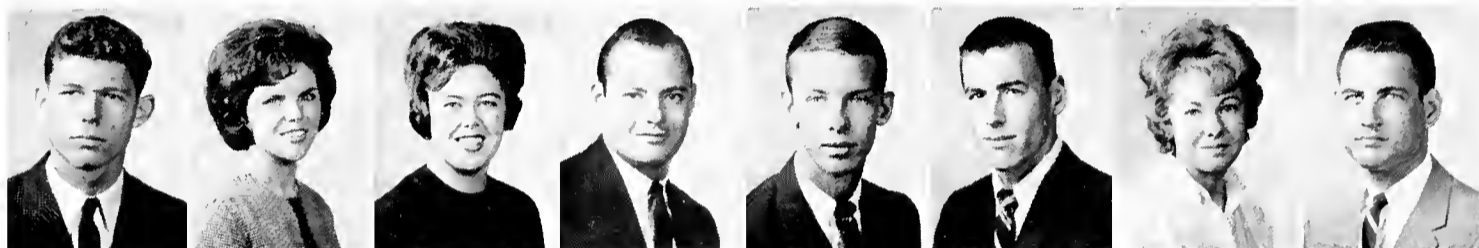

CLIMER, MALCOM Ripley, Tenn.
 CLINE, PEGGY LYNN Memphis, Tenn.
 CLINTON, SHERIAN KAY Memphis, Tenn.
 COKER, ROBERT LEE Memphis, Tenn.
 COKER, SANDRA Newbern, Tenn.
 COLEMAN, MICHAEL LLOYD Memphis, Tenn.
 COLGROVE, BARBARA LEE Memphis, Tenn.
 COLLINS, LAWRENCE Bruce, Miss.



COLLINS, LEON CHARLES Memphis, Tenn.
 COLVIN, CHARLES JAMES Tullahoma, Tenn.
 COMPTON, KENNETH PAUL Memphis, Tenn.
 CONLIN, JEREMY ANDREW Nashville, Tenn.
 CONNASTER, KENNETH JAMES Memphis, Tenn.
 CONNELL, HUGH Memphis, Tenn.
 COOK, LARRY WADE Covington, Tenn.
 COOK, RICHARD L. Memphis, Tenn.

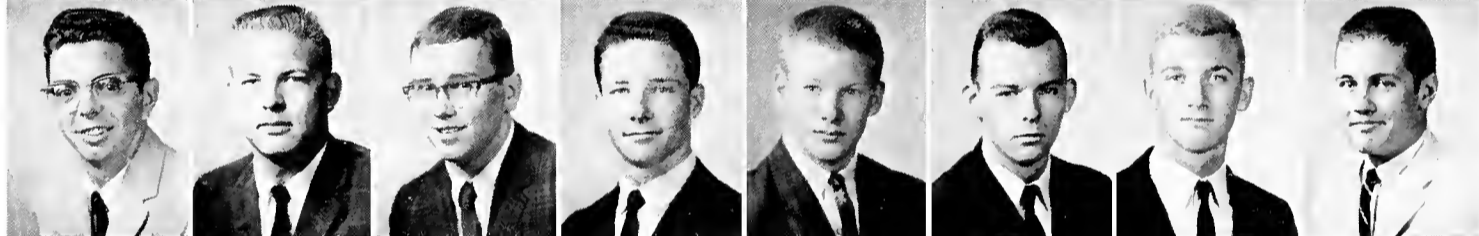

COOLEY, CATHLEEN BROWN Memphis, Tenn.
 COOMER, JOANNE Millington, Tenn.
 COOPER, BOBBY RAY Memphis, Tenn.
 COOPER, DICKIE Memphis, Tenn.
 COOPER, JO ANN Union City, Tenn.
 COOPER, RONNIE C. Memphis, Tenn.
 COOPER, REUBEN West Helena, Ark.
 COPE, ANN GREY Hornersville, Mo.



COPELAND, ELAINE LUCILLE Memphis, Tenn.
 CORBETT, ANDREW JAMES Memphis, Tenn.
 CORBETT, MARY ANN Memphis, Tenn.
 CORBETT, PATRICIA ANNE Memphis, Tenn.
 CORUM, PATTY Dyersburg, Tenn.
 COSCIA, CHERYL GENE Horn Lake, Miss.
 COUCH, THOMAS RICHARD Memphis, Tenn.
 COURY, SUZY JANINE Memphis, Tenn.



COVINGTON, ROBERT Brownsville, Tenn.
 COWAN, MARY ANNE Dexter, Mo.
 COX, CHARLES THOMAS West Memphis, Ark.
 COX, JAMES ARNOLD Memphis, Tenn.
 COX, LINDA FRANCES Memphis, Tenn.
 COX, LOUISE Memphis, Tenn.
 COX, McCLENDON Memphis, Tenn.
 COY, JERRY DON Memphis, Tenn.



CRAWFORD, DOROTHY DIANE Gallatin, Tenn.
 CRAWFORD, JON WARREN Memphis, Tenn.
 CREWS, PHYLLIS Memphis, Tenn.
 CROCKETT, SHERRILL VIRGINIA Memphis, Tenn.
 CROOK, WAYNE EUGENE Memphis, Tenn.
 CROSBY, ERNEST C. Millington, Tenn.





CROWDER, PAMELA JOYCE Chattanooga, Tenn.
 CRUM, CHERYL LYNN Memphis, Tenn.
 CULVER, RAYMOND EDGAR, JR. Oakland, Tenn.
 CUMMINGS, CARLYS JOAN Memphis, Tenn.
 CUPPLES, DOUGLAS WAYNE Memphis, Tenn.
 CURTIS, LARRY MARK Memphis, Tenn.

CURTIS, LINDA CAROL Memphis, Tenn.
 DABNEY, JOSEPH RAY Memphis, Tenn.
 DABNEY, ROBERT ALLEN Memphis, Tenn.
 DAGASTINO, TONY Memphis, Tenn.
 DAMELIO, WILLIAM New York, N. Y.
 DANIEL, WILLIAM EDWIN Covington, Tenn.
 DANIELS, PATRICIA RUSSELL Memphis, Tenn.
 DANIELS, ROSE MARLENE Whitehaven, Tenn.

DARNALL, ROBERT MADISON Union City, Tenn.
 DARTY, MARTHA FRANCES Humboldt, Tenn.
 DAVIDSON, CAROLYN SUE Memphis, Tenn.
 DAVIDSON, THOMAS MICHAEL Dyersburg, Tenn.
 DAVIS, DANNY JOE Memphis, Tenn.
 DAVIS, LYNDA DIANE Memphis, Tenn.
 DAVIS, LINDA LEE Memphis, Tenn.
 DAVIS, LINDA LOU Chevy Chase, Md.

DAVIS, REECE CARROLL Memphis, Tenn.
 DAVIS, WILLIAM MARSH Memphis, Tenn.
 DAWSON, JAMES LEON, JR. Memphis, Tenn.
 DEATON, DON M. Memphis, Tenn.
 DAY, DIANA LEE Memphis, Tenn.
 DEEN, FREDERIC E. Memphis, Tenn.
 DeGRANT, JIMMY Memphis, Tenn.
 DeGREGORY, JERRY LOUIS Memphis, Tenn.

DeHART, JAMES AUBREY Memphis, Tenn.
 DELOZIER, ATON OLIVER, III Nashville, Tenn.
 DENEKA, PHILIP KENNETH Danellen, N. J.
 DENNISON, SHERRY ANYCE Lexington, Tenn.
 DENYER, PATRICIA ANN Millington, Tenn.
 DERRINGTON, LINDA LEE Memphis, Tenn.
 DeVALL, ROGER W. Memphis, Tenn.
 DeZONIA, MICHAEL LEON Memphis, Tenn.

DICKERSON, ERNIE PEELER Memphis, Tenn.
 DILLINGHAM, LARRY E. Memphis, Tenn.
 DIXON, EARLENE N. Memphis, Tenn.
 DIXON, THOMAS WILLIAM Memphis, Tenn.
 DOCKUM, CAROL JUNE Memphis, Tenn.
 DODDS, CHARLES RICHARD Millington, Tenn.
 DOLAN, JOANNE LOUISE Memphis, Tenn.
 DOLAN, JOHN JOSEPH Memphis, Tenn.

DONATO, FRANK JAMES Memphis, Tenn.
 DOSS, WILLIAM C. Memphis, Tenn.
 DOTEN, DAVID COLE, JR. Memphis, Tenn.
 DOUGLAS, JAMES D. Senath, Mo.
 DOWDY, REEDER FRANKLIN Memphis, Tenn.
 DOWLAND, DAVID Memphis, Tenn.
 DOWLAND, DIANNE Memphis, Tenn.
 DOWTIN, JOHN VERNON Memphis, Tenn.

DRZYEMSKI, ROBERT N. Memphis, Tenn.
 DUKE, BETTY ANN Memphis, Tenn.
 DUKES, CAROLYN JEAN Memphis, Tenn.
 DUNAVANT, JOHN CROWDER Henning, Tenn.
 DUNCAN, BETTY LEWIS Memphis, Tenn.
 DUNLAP, NELDA ELLEN Memphis, Tenn.
 DUNLAP, PATRICIA ANNE Memphis, Tenn.
 DUNN, JOHN WESLEY Memphis, Tenn.

DUNN, WILLIAM E., JR. Memphis, Tenn.
 DUPY, JERRY Memphis, Tenn.
 DUREN, WILLIAM CURTIS Memphis, Tenn.
 DuVALL, VIRGINIA ANN Memphis, Tenn.
 DYER, SYLVIA JEAN Memphis, Tenn.
 ECHOLS, IRMA LEE Memphis, Tenn.
 ECKFORD, JOHN T. Covington, Tenn.
 EDDINS, TILMAN EUGENE Memphis, Tenn.

EDER, RODNEY EUGENE Memphis, Tenn.
 EDMONDS, JACK NORMAN Memphis, Tenn.
 EDWARDS, SANDRA KAY Memphis, Tenn.
 EGGERS, KATHY MARIE Memphis, Tenn.
 ELDER, CAROL ANN Hendersonville, Tenn.
 ELDER, JOHN E. Memphis, Tenn.
 ELDRED, CLIFFORD Memphis, Tenn.
 ELLEDGE, MICHAEL LAWRENCE Burnsville, Miss.

ELLIS, MARY GAIL Portageville, Mo.
 EMERICK, PHILLIP TERRY Memphis, Tenn.
 EMISON, DAVID Humboldt, Tenn.
 EPPS, JAMES WAYNE Memphis, Tenn.
 ESSARY, JACKIE Memphis, Tenn.
 EVANS, CARRIE B. Memphis, Tenn.
 EVANS, MARGARET ELLEN Memphis, Tenn.
 EVANS, PEGGY DELORES Memphis, Tenn.

EVANS, BUD Memphis, Tenn.
 FARABEE, BETTYE ROSE Memphis, Tenn.
 FARRAR, JUANITA LOIS Memphis, Tenn.
 FEDDER, LAURA NELL Memphis, Tenn.
 FELLOWS, DOROTHY Memphis, Tenn.
 FENNELL, ROBERT D. Memphis, Tenn.
 FENTON, JUDITH ANN Memphis, Tenn.



FENTON, SUSAN Memphis, Tenn.
 FERNANDEZ, EUGENE H., JR. Memphis, Tenn.
 FERRELL, LYDIA GAIL Kenton, Tenn.
 FIELDS, RANDY LEON Jackson, Tenn.
 FINCH, MUBRELL J. Gleason, Tenn.
 FISHER, BARRY RAYMOND Chattanooga, Tenn.
 FITCH, NICOLA ANDREA Memphis, Tenn.



FIVEASH, ROGER D. Memphis, Tenn.
 FLANAGAN, NANCY KAY Memphis, Tenn.
 FLASKA, BARBARA JANE Memphis, Tenn.
 FLATT, DONALD MARSHALL Memphis, Tenn.
 FLEMING, GERALDINE F. Memphis, Tenn.
 FLETCHER, PATSY JANE Hardy, Ark.
 FLOYD, FAYLENE Memphis, Tenn.
 FLYNN, LINDA Madison, Tenn.



FLYNN, PATRICK OLIN Germantown, Tenn.
 FORRESTER, JAMES A. Memphis, Tenn.
 FORTNER, ROBERT W. Memphis, Tenn.
 FOSTER, CHERYL Memphis, Tenn.
 FOSTER, JOSEPH CLIFFORD Rockford, Ill.
 FOWLER, DANIEL WALTER Memphis, Tenn.
 FOX, DELPHIA JEAN Memphis, Tenn.
 FOX, MELVIN THOMAS Memphis, Tenn.



FRANCE, SHIRLEY PATRICIA Memphis, Tenn.
 FRANK, EDWARD, JR. Memphis, Tenn.
 FRANKLIN, ROBERT T. Memphis, Tenn.
 FRANKLIN, WILLIAM JAMES Memphis, Tenn.
 FRANKLIN, WILLIAM TENNIS Memphis, Tenn.
 FRAZIER, JAMES ARTHUR Memphis, Tenn.
 FREEMAN, GARY ODELL Memphis, Tenn.
 FRIEDLI, WILLIAM ERNEST Memphis, Tenn.



FRIEDLANDER, ALLAN PRESTON, Memphis, Tenn.
 FRISTICK, THOMAS A., JR. Memphis, Tenn.
 FRIZZELL, ALICE PRISCILLA Atoka, Tenn.
 FRIZZELL, FRETТА ANN Memphis, Tenn.
 FRUHMANN, LELAND MERRITT Pine Bluff, Ark.
 FULLER, JOAN South Fulton, Tenn.
 FULTON, WILLIAM EVERETT Evansville, Ind.
 FUMBANKS, CLAUDIA ANN Dyersburg, Tenn.



FYFE, ALLAN MORGAN Covington, Tenn.
 GADD, DAVID THURMOND Memphis, Tenn.
 GALBRAITH, PATRICIA JEAN Memphis, Tenn.
 GALLAGHER, KAY ANN Memphis, Tenn.
 GAMMON, DORIS JEAN Memphis, Tenn.
 GEE, CAROL ANN Memphis, Tenn.
 GELTOSKY, JOHN EDWARD Memphis, Tenn.
 GIACHINO, DOMINIC PAUL Memphis, Tenn.



freshmen





GIBBS, JOE RICHARD, JR. Brownsville, Tenn.
 GILL, GLENDA Memphis, Tenn.
 GILLESPIE, KENNETH LEE Memphis, Tenn.
 GILLIAM, MARY FRANCES Memphis, Tenn.
 GIORDANO, DOTTIE Memphis, Tenn.
 GIOVANETTI, DAVID Memphis, Tenn.
 GLASS, LINDA ANN Memphis, Tenn.
 GLAZIER, BONITA MARLENE Memphis, Tenn.

GLOVER, JACQUELINE Memphis, Tenn.
 GLOVER, VIVIAN G. Memphis, Tenn.
 GOAD, RON GLEN Memphis, Tenn.
 GODSEY, PAUL A. Memphis, Tenn.
 GOFF, BRENDA Memphis, Tenn.
 GOLDSTEIN, EVE ROSALYN Chattanooga, Tenn.
 GOLIGHTLY, MARILYN RUTH Memphis, Tenn.
 GOLLADAY, SYLVIA Memphis, Tenn.

GOOCH, ALICE C. Huntingdon, Tenn.
 GOOCH, TOLBERT JERRY Selmer, Tenn.
 GOODE, JIMMY WALTER Memphis, Tenn.
 GORDON, JOSEPHINE Memphis, Tenn.
 GORDON, MAE FRANCES Memphis, Tenn.
 GOSS, LEONARD LEE, JR. Memphis, Tenn.
 GOUDY, SHARON EILEEN Memphis, Tenn.
 GRAHAM, SANDRA Dallas, Tex.

GRAVES, JAMES ELLIS Memphis, Tenn.
 GRAY, BONITA KAY Whitehaven, Tenn.
 GREEN, CHERYL ANN Memphis, Tenn.
 GREEN, JEANNE KATHERINE Memphis, Tenn.
 GREEN, RICHARD WAYNE Memphis, Tenn.
 GREEN, ROBERT E. Memphis, Tenn.
 GREENE, BEVERLY JOYCE Memphis, Tenn.

GREENWOOD, DAVID HENRY Memphis, Tenn.
 GREESON JOHN F. Memphis, Tenn.
 GREGORY, JOHN D. Memphis, Tenn.
 GRESHAM, PEGGY LOU Memphis, Tenn.
 GRICE, PATRICIA RUTH Southaven, Miss.
 GRIFFIN, JIMMY Memphis, Tenn.
 GRIFFIN, JOHN THOMAS Memphis, Tenn.
 GRILL, SUSAN KAY Moline, Ill.

GRIMES, RICHARD E. Memphis, Tenn.
 GRISSOM, GAIL ELAINE Memphis, Tenn.
 GRISSOM, JAN Memphis, Tenn.
 GROOMS, THOMAS Memphis, Tenn.
 GROVE, WILLIAM R. Memphis, Tenn.
 GRUBBS, BILLIE ANN Memphis, Tenn.
 GULLAT, ELIZABETH ANN Memphis, Tenn.
 GURLEY, CONNIE JEAN Memphis, Tenn.

GURLEY, HOFFMANN JULIUS, JR. Memphis, Tenn.
 GURLEY, NICKEY L. Memphis, Tenn.
 CUTMAN, LUCILLE SERENA Memphis, Tenn.
 GUY, JAMES L., JR. Memphis, Tenn.
 GWIN, LYNDA Memphis, Tenn.
 HAIRE, HOWARD L. Memphis, Tenn.
 HALE, MARY JANE Memphis, Tenn.

HALEY, SANDRA DOW Memphis, Tenn.
 HALL, CAROLE ANN Memphis, Tenn.
 HALL, GLENDA Memphis, Tenn.
 HALL, JAMES W. Memphis, Tenn.
 HALL, JOHN THOMAS Memphis, Tenn.
 HALL, MARY ELIZABETH Memphis, Tenn.
 HALL, MELVIN R. Memphis, Tenn.

HALL, O. ROBERT Memphis, Tenn.
 HAMILTON, JOYCE MARIE Memphis, Tenn.
 HAMPTON, TONI ROSE Holland, Mo.
 HANNINGS, LYNN MARY Memphis, Tenn.
 HANSBROUGH, PAUL T. Memphis, Tenn.
 HANSEN, PHYLLIS Memphis, Tenn.
 HARGIS, LINDA HALL Mt. Pleasant, Tenn.
 HARLEMAN, DONNA LEE Bartlett, Tenn.

HARMON, CAMILLE EDMONDS Memphis, Tenn.
 HARPER, JOHN MICHAEL Memphis, Tenn.
 HARRELL, WILLIAM THOMAS Dyersburg, Tenn.
 HARRINGTON, PENNY Memphis, Tenn.
 HARRIS, ELIZABETH Jackson, Tenn.
 HARRIS, JACQUELINE YVONNE Memphis, Tenn.
 HARRIS, LEWIS RAY Memphis, Tenn.
 HARRIS, WALLACE EUGENE Memphis, Tenn.

HARRIS, WILLIAM, JR. Memphis, Tenn.
 HARRISON, DANIEL LEE Memphis, Tenn.
 HARRISON, GEORGE R. Memphis, Tenn.
 HARRISON, RUTH ANN Memphis, Tenn.
 HART, BELINDA NASH Union City, Tenn.
 HARTMAN, PEGGY JUNE Roswell, N. M.
 HARWOOD, BETTY DATHLEEN Memphis, Tenn.
 HASKELL, LINDA KAY Memphis, Tenn.



freshmen

HATHCOCK, JOYCE ELAINE — Munford, Tenn.
 HATHCOCK, RONALD GREGORY — Ripley, Tenn.
 HAWKES, DONNA KAY — Memphis, Tenn.
 HAWKINS, LINDA A. — Memphis, Tenn.
 HAYES, MARY PATRICK — Memphis, Tenn.
 HAYNES, LINDA DIANNE — Memphis, Tenn.
 HAYS, ROBERT MICHAEL — Memphis, Tenn.
 HEATON, VALERIE M. — Memphis, Tenn.



HENDERSON, BOBBY NEAL — Memphis, Tenn.
 HENDERSON, BRENDA — Memphis, Tenn.
 HENDERSON, JUDITH C. — Memphis, Tenn.
 HENDREN, JULIANNE — Dyersburg, Tenn.
 HENTON, JIM JOSEPH — Pennsauken, N. J.
 HENLEY, CHARLOTTE LAMB — Memphis, Tenn.
 HENLEY, HAROLD WAYNE — Memphis, Tenn.



HENSON, CHARLES EDWARD — Memphis, Tenn.
 HERBERT, CHARLES CURTIS, JR. — Memphis, Tenn.
 HICKMAN, PAMELA SUSAN — Rutherford, Tenn.
 HIGGENBOTTOM, BRENDA G. — Memphis, Tenn.
 HIGGENBOTHAM, MARY K. — Memphis, Tenn.
 HIGGINS, LINDA — Memphis, Tenn.



HIGGINS, TERRY NOLEN — Jackson, Tenn.
 HIGGS, DONNA J. — Memphis, Tenn.
 HILBUN, LINDA LEE — Memphis, Tenn.
 HILDEBRAND, BRENDA SUE — Stuttgart, Ark.
 HILL, BEA M. — Memphis, Tenn.
 HILL, PERRY ANN — Memphis, Tenn.
 HILL, SHARON ANN — Memphis, Tenn.
 HILLIARD, LEO ANTHONY — Memphis, Tenn.



HIMELSTEIN, HOWARD — Flemington, N. J.
 HINDMAN, JUDY CAROLYN — Memphis, Tenn.
 HINES, ROBERT — Oakland, Tenn.
 HITT, DANNY CASTLE — Memphis, Tenn.
 HIX, MARCIA ANNE — Memphis, Tenn.
 HOFFMAN, ALLAN, JR. — Fairhope, Ala.
 HOFFMAN, LEON MARTIN — Memphis, Tenn.
 HOGAN, MICHAEL J. — Memphis, Tenn.



HOLDEN, TRUDY — Memphis, Tenn.
 HOLLAND, PAM — Memphis, Tenn.
 HOLLIS, JAMES A., JR. — Chattanooga, Tenn.
 HOLLOWAY, JOHN FORREST — Newbern, Tenn.
 HOLMES, RORIE BETH — Memphis, Tenn.
 HOOD, BARBARA JEAN — Memphis, Tenn.
 HOOKER, LYNDA ELIZABETH — Memphis, Tenn.
 HOOKS, JERRY MASON — Paducah, Ky.



HOOPER, LAWRENCE EDWARD — Memphis, Tenn.
 HOPPER, CAROL A. — Memphis, Tenn.
 HOPPER, THOMAS O. — Memphis, Tenn.
 HOSKINS, JANE GAY — Memphis, Tenn.
 HOUSEAL, JOHN IRVING, JR. — Memphis, Tenn.
 HOWARD, LAURA JANE — Memphis, Tenn.
 HOWELL, DIANE ELIZABETH — Greenville, Miss.
 HOWELL, ROBERT G. — Memphis, Tenn.





HRDLICKA, RICHARD JAMES — Chicago, Ill.
 HUBBARD, SHIRLEY ANN — Nashville, Tenn.
 HUDSON, LONNIE — Memphis, Tenn.
 HUFFMAN, DANNY WAYNE — Memphis, Tenn.
 HUGGINS, DAVID FARRIS, JR. — Memphis, Tenn.
 HUGGINS, EDWIN — Selmer, Tenn.
 HUMPHREY, MARY JO — Selmer, Tenn.
 HUNDHAUSEN, GLENDA JO — Memphis, Tenn.

HUNT, JACQUELYN DONNA — Memphis, Tenn.
 HURDLE, PATRICK FITCH — Memphis, Tenn.
 HURST, DIANE HEATH — Cincinnati, Ohio
 HURY, JUDITH LYNNE — Memphis, Tenn.
 HUTCHINSON, DANNY K. — Memphis, Tenn.
 HUTSON, DONALD LEE — Memphis, Tenn.
 HYDE, TERESA SUE — Memphis, Tenn.
 INGRAM, JANICE FAY — Memphis, Tenn.

INGRAM, PATSY ANN — Blytheville, Ark.
 INMAN, CARL RAY — Memphis, Tenn.
 ISMAEL, THELMA P. — Memphis, Tenn.
 JACKSON, CHARLIE — Memphis, Tenn.
 JACKSON, HAROLE THOMAS — Jackson, Tenn.
 JACKSON, JIMMY DALE — Memphis, Tenn.
 JACKSON, JUDY — Memphis, Tenn.
 JACKSON, WILLIAM WINTON — Doniphan, Mo.

JAMES, MIKE, E. — Memphis, Tenn.
 JENKINS, LINDA SUE — Memphis, Tenn.
 JENKINS, OLLIE SUE — Memphis, Tenn.
 JENNINGS, ROBERTA H. — Millington, Tenn.
 JETER, CAROLYN — Memphis, Tenn.
 JOE, KIRKDELL — Rolling Fork, Miss.
 JOEST, JAMES EDWARD — Memphis, Tenn.
 JOHNSON, ALFRED J. — Memphis, Tenn.

JOHNSON, BRENDA FAYE — Memphis, Tenn.
 JOHNSON, CAROLYN ELAINE — Memphis, Tenn.
 JOHNSON, GENE — Memphis, Tenn.
 JOHNSON, JULIE GREER — Memphis, Tenn.
 JOHNSON, LINDA ANNE — St. Louis, Mo.
 JOHNSON, MICHAEL — Memphis, Tenn.
 JOHNSON, ROSEMARY KAY — Nashville, Tenn.
 JOHNSON, T. C. — Germantown, Tenn.

JOHNSTON, MARY M. — Memphis, Tenn.
 JONES, ALBERTA FAYE — Memphis, Tenn.
 JONES, CARL MOORE — Memphis, Tenn.
 JONES, CAROL — Memphis, Tenn.
 JONES, HAROLD A. — Savannah, Tenn.
 JONES, HORACE B. — Memphis, Tenn.
 JONES, JANET MARIE — Mobile, Ala.
 JONES, JEAN — Memphis, Tenn.

JONES, PATRICIA — Tiptonville, Tenn.
 JONES, VERNON LEE — Memphis, Tenn.
 JORDON, BERRY FRANKLIN — Memphis, Tenn.
 JULIUS, EDWARD BLEKE, JR. — Memphis, Tenn.
 JUSTIS, STAN HEWITT — Memphis, Tenn.
 KANIA, BRENDA — Memphis, Tenn.
 KAPLAN, HARLA D. — Memphis, Tenn.
 KARNES, LINDA KAY — Senath, Mo.

KAROW, MARTIE LOUISE — Jackson, Miss.
 KATZ, DOTTIE JANE — Memphis, Tenn.
 KAY, BARBARA ELAINE — Memphis, Tenn.
 KEITH, PATRICIA ANN — Memphis, Tenn.
 KELLER, ALLEN W. — Memphis, Tenn.
 KELLY, BRIAN — Memphis, Tenn.
 KELLY, VENA — Nashville, Tenn.
 KEMP, CECIL DWIGHT — Memphis, Tenn.

KENDRICK, THOMAS W., III — Memphis, Tenn.
 KERSHAW, MICHAEL DAVID — Memphis, Tenn.
 KESSLER, FRANCES — Memphis, Tenn.
 KEY, FRANCIS ANN — Lebanon, Tenn.
 KINCHEN, SANDRA SUE — Hollywood, Mo.
 KING, CHARLES C. — Memphis, Tenn.
 KING, LINDA SUE — Memphis, Tenn.

KIRSCH, JOE MANIS — Memphis, Tenn.
 KLOPPER, RAYMOND PHILLIP — Tupelo, Miss.
 KLYMAN, FRED — Memphis, Tenn.
 KNAUER, LINDA FAYE — Memphis, Tenn.
 KNOTT, GARY PRESTON — Memphis, Tenn.
 KOCH, STEPHEN JEFFERY — Memphis, Tenn.
 KOEHLER, PAULINE F. — Memphis, Tenn.

KOUNOUSKY, LINDA SUE — Memphis, Tenn.
 KRAYER, BUDDY — Memphis, Tenn.
 KROTZER, BETTY JANE — Memphis, Tenn.
 KUNZEL, GEORGE — Cartagena, Tenn.
 LACHINA, VINCENT JOSEPH — Birmingham, Ala.
 LADD, MIKE CARL — Memphis, Tenn.

KEY, JOHN SULLIVAN — Talladega, Ala.
 INCASTER, MARY LOU — Whitehaven, Tenn.
 INCASTER, JOHN WILLIAM — Lexington, Tenn.
 NIER, FRANCES SUE — Memphis, Tenn.
 NSFORD, VIRGINIA N. — Signal Mountain, Tenn.
 NSING, DONNA DAVIDSON — Memphis, Tenn.
 RA, N. ELIZABETH — Covington, Tenn.
 TTING, MARGARET ELLEN — Cordova, Tenn.



UNDRE, KENT S. — Memphis, Tenn.
 VECCHIA, KENNETH JOSEPH — Memphis, Tenn.
 WRENCE, BRENDA — University City, Mo.
 WSON, STEVE MACK — Oakland, Tenn.
 ZENBY, JULIA KAY — Memphis, Tenn.
 A, KENNETH — Memphis, Tenn.
 E, CHARLES JACKSON, II — Memphis, Tenn.
 E, GORDON — Memphis, Tenn.



E, LOY WADE — Blytheville, Ark.
 E, ROBERT NELSON — Memphis, Tenn.
 RAND, TIM M. — Memphis, Tenn.
 NNIE, CAROL ELIZABETH — Memphis, Tenn.
 STOR, JUDITH MARIE — Memphis, Tenn.
 WIS, CAROL JEAN — Memphis, Tenn.
 WIS, DOROTHY JEAN — Memphis, Tenn.
 DDELL, MARTHA JEAN — Memphis, Tenn.



ES, MARTHA C. — Memphis, Tenn.
 NDSEY, JAMES L. — Memphis, Tenn.
 NSEY, BERNARD — Memphis, Tenn.
 TTLE, GARY M. — Sardis, Tenn.
 FLIN, MAURICE B. — Memphis, Tenn.
 FTON, JAMES M. — Middleton, Tenn.
 GAN, JAMES H., JR. — Union City, Tenn.
 NG, CATHERINE ANITA — Memphis, Tenn.



NG, CLAUDE WAYNE — Memphis, Tenn.
 NG, JAMES MICHAEL — Memphis, Tenn.
 NG, WILLIAM R. — Jackson, Tenn.
 NGO, LILA METTLER — Memphis, Tenn.
 VE, SARA FRANCES — Memphis, Tenn.
 WERY, CHARLES EDWARD — Memphis, Tenn.
 WRY, CLARENCE T. — Memphis, Tenn.
 NATI, SHIRLEY MARIE — Germantown, Tenn.



NDAY, MARTY ANN — Memphis, Tenn.
 TES, JOAN LINDA — Blytheville, Ark.
 TON, BARBARA THOMPSON — Memphis, Tenn.
 TREL, BILLY JOE — Memphis, Tenn.
 LE, LARRY DEAN — Memphis, Tenn.
 ABIS, SANDRA LEAH — Memphis, Tenn.
 ADDUX, DOROTHY LOUIS — Nashville, Tenn.
 ADISON, MARION DERTSCHI — Memphis, Tenn.



ADISON, MINOR DAVID — Memphis, Tenn.
 ALARKEY, MIKE — Signal Mountain, Tenn.
 ALITO, PETER ALLAN — Memphis, Tenn.
 ALLADY, ROY CLEVELAND — Camden, Tenn.
 ALLORY, BONNIE SUE — McKinnon, Tenn.
 ALONE, JANE E. — Memphis, Tenn.
 ANGER, DIANE — Racine, Wis.
 ANLEY, MILDRED FAYE — Sevath, Mo.



freshmen





MANNING, KATHRYN MARIE Memphis, Tenn.
 MARSHALL, CAROLYN SUE Blytheville, Ark.
 MARSHALL, SANDRA JANE Paris, Tenn.
 MARTIN, MICHAEL D. Memphis, Tenn.
 MARTIN, WILLIAM ARTHUR Coral Gables, Fla.
 MASON, GLORIA GRACE Memphis, Tenn.
 MASSEY, GARY COLON Memphis, Tenn.
 MATHENIA, CHARLOTTE ANN Memphis, Tenn.



MATHLOCK, J. D. Selmer, Tenn.
 MATRACE, MARI ELIZABETH Memphis, Tenn.
 MATTHEWS, BONNIE JOAN Memphis, Tenn.
 MATTHEWS, KATHARINE Memphis, Tenn.
 MATTOX, SHERRY KAY Memphis, Tenn.
 MAYS, CAROL Humboldt, Tenn.
 MAYTON, DONNA JEAN Memphis, Tenn.
 McANESPIE, KAREN LYNN Memphis, Tenn.



McARTHUR, KATHERINE C. Memphis, Tenn.
 McBROOM, MARILYN KAY Dyer, Tenn.
 McCALL, MARCIA ELIZABETH Memphis, Tenn.
 McCARVER, SHARON ANN Memphis, Tenn.
 McCASLIN, PATRICIA LEE Memphis, Tenn.
 McCaul, NANCY JEAN Memphis, Tenn.
 McCauley, GENE Jackson, Tenn.
 McCOMAS, DAVID WAYNE Memphis, Tenn.



McCORMACK, JACKIE Memphis, Tenn.
 McCORMICK, JERYL ELLEN Memphis, Tenn.
 McCOY, EDITH JUANITA Memphis, Tenn.
 McCOY, GLORIA JEAN Memphis, Tenn.
 McCOY, JIM F. Chattanooga, Tenn.
 McClure, EARL STANLEY New Madrid, Mo.
 McClure, LINDA SUE Memphis, Tenn.
 McCracken, SUE ELLEN Memphis, Tenn.



McCRARY, SAMMY KAY Memphis, Tenn.
 McDANIEL, JULIANNE West Memphis, Ark.
 McDANIEL, PAUL JAMES Memphis, Tenn.
 McDONALD, ALICE RUTH Memphis, Tenn.
 McDONALD, CHARLOTTE ANN Memphis, Tenn.
 McDONALD, JAMES R. Memphis, Tenn.
 McGEE, JAMES DOUGLAS Memphis, Tenn.
 McGEE, RICHARD D. Memphis, Tenn.



McGOWEN, CECIL A. Memphis, Tenn.
 McGraw, RICKI JEAN Memphis, Tenn.
 McGraw, WILLIAM HARLEY Memphis, Tenn.
 McGuire, DON Whitehaven, Tenn.
 McKee, DON HAROLD Memphis, Tenn.
 McKee, ELIZABETH ANNE Memphis, Tenn.
 McKee, HARRY Memphis, Tenn.
 McKenzie, FLORENCE DIANNE Memphis, Tenn.



McKENZIE, MARGARET C. Memphis, Tenn.
 McKinney, WILLIAM Memphis, Tenn.
 McKnight, CAROLE LYNN Memphis, Tenn.
 McKnight, PAMELA SHARON Memphis, Tenn.
 McLean, DEWEY WAYNE Ridgely, Tenn.
 McLeod, LOUISE Millington, Tenn.
 McNeely, GORDON Memphis, Tenn.
 McNeer, JAMES W. Memphis, Tenn.



McQUEEN, DANNY EUGENE Collierville, Tenn.
 Meadows, JEAN Memphis, Tenn.
 Meadows, JIMMIE LOUIS Memphis, Tenn.
 Meals, THOMAS Humboldt, Tenn.
 Medley, GERALD NEIK Memphis, Tenn.
 MEEKS, RAYMOND Memphis, Tenn.
 Meier, WALTER LOUIS New Madrid, Mo.



MELTON, BILLY STEVE Memphis, Tenn.
 MELTON, MICHAEL JAMES Memphis, Tenn.
 MELTON, PATRICIA Memphis, Tenn.
 Meredith, DONNA KAY Powell, Tenn.
 MERRIMAN, CAROLYN Memphis, Tenn.
 MERRITT, CLIFTON B. Memphis, Tenn.



MESSINGER, SHARON Memphis, Tenn.
 MEYER, MARIAN RUTH Memphis, Tenn.
 MIERS, ANN Memphis, Tenn.
 MILES, RANDY Ripley, Miss.
 MILLARD, SHERRY BLENDA Germantown, Tenn.
 MILLER, ERNEST WILLIAM Memphis, Tenn.
 MILLER, FRANKLIN REID Memphis, Tenn.

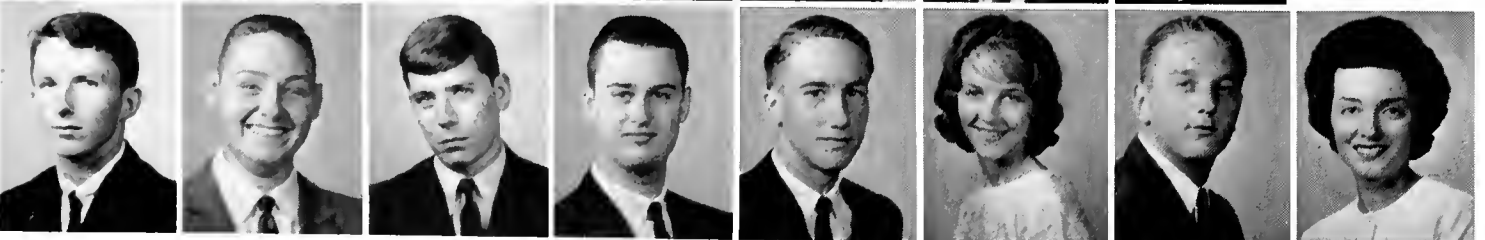

MILLER, GLENN HAROLD Memphis, Tenn.
 MILLER, GERALD ALLEN Memphis, Tenn.
 MILLER, MICHAEL J. Memphis, Tenn.
 MILLER, RONALD EUGENE Memphis, Tenn.
 MILLER, SCOTT WAYNE Memphis, Tenn.
 MILLS, DEBORAH SCOTT Memphis, Tenn.
 MILLS, ROBERT LESLIE Memphis, Tenn.
 MILTON, ANN Memphis, Tenn.



freshmen

HISSKELLY, GLENDA ----- Memphis, Tenn.
 MITCHELL, ELIZABETH GAIL --- Memphis, Tenn.
 MITCHELL, GEORGENE ----- Camden, Tenn.
 MITCHELL, VICKI CARROL --- Memphis, Tenn.
 MITCHELL, VYRON WELLS, JR. --- Fulton, Tenn.
 HIZELL, DIANE JOY ----- Memphis, Tenn.
 MOLINARO, RUDY MICHEAL --- Memphis, Tenn.
 MONTGOMERY, ALLEN WAYNE --- Memphis, Tenn.



MOODY, PATRICIA LOUISE --- Memphis, Tenn.
 MOORE, WILLIAM COOPER --- Memphis, Tenn.
 MOORE, DONNA SUE ----- Memphis, Tenn.
 MOORE, GEORGE HORACE --- Marion, Ark.
 MOORE, CLYN ROSS ----- Memphis, Tenn.
 MOORE, GORDON ----- Memphis, Tenn.
 MOORE, HELEN FLOWER --- Memphis, Tenn.



MOORE, JOHN W. --- Luxembourg City, Luxembourg
 MOORE, KAREN PATRICIA --- Memphis, Tenn.
 MOORE, PATRICIA M. ----- Memphis, Tenn.
 MOORE, WARNER F. ----- Memphis, Tenn.
 MORAN, KEN ----- Germantown, Tenn.
 MORGAN, JAMES WILLIAM --- Memphis, Tenn.



MORGAN, JERRY W. ----- Memphis, Tenn.
 MORLAN, SHARON MARIE --- Memphis, Tenn.
 MORRIS, ANNE DARBY --- Nashville, Tenn.
 MORRIS, JOEL MICHAEL --- Osceola, Ark.
 MORRIS, MYRNA CAROL --- Osceola, Ark.
 MORRIS, PETER A. --- North Miami Beach, Fla.
 MORRIS, WILLIAM B., JR. --- Memphis, Tenn.
 MOSELEY, JAMES ED, JR. --- Warren, Ark.



MOSES, CLAUDE ALLEN --- Madisonville, Tenn.
 MOSLEY, GEORGE L. ----- Memphis, Tenn.
 MULLINS, MICHAEL M. --- Memphis, Tenn.
 MUNRO, JANET ESTELLA --- Columbus, Ga.
 MURPHY, MARILYN ANN --- Hornbeak, Tenn.
 MURRAH, SHARON LEIGH --- Memphis, Tenn.
 MURRAY, MARCIA GENE --- Paris, Tenn.
 MYERS, MARILYNNE ----- Memphis, Tenn.



MYERS, RONALD LOUIS ----- Memphis, Tenn.
 MYRICK, GEORGE G., JR. --- Memphis, Tenn.
 NADOLNY, STEPHEN A. --- Memphis, Tenn.
 NAGLE, DELIGHT ----- Iuka, Miss.
 NANCE, LARRY HEBERT --- Memphis, Tenn.
 NEAVES, WILLIAM L. ----- Memphis, Tenn.
 NELLI, MARVIN EUGENE --- Memphis, Tenn.
 NELSON, CARL DOUGLAS --- Memphis, Tenn.



NELSON, JEANNE MARIE --- Union City, Tenn.
 NELSON, LESLIE R. ----- Memphis, Tenn.
 NEMETZ, MARY CATHERINE --- Memphis, Tenn.
 NEWLON, GARY RICHARD --- Memphis, Tenn.
 NEWSOM, DANNY LEE ----- Memphis, Tenn.
 NEWSOME, RICHARD H. --- Memphis, Tenn.
 NEWTON, MARY JANE ----- Memphis, Tenn.
 NITER, ATRIS ----- Germantown, Tenn.





NORMAN, KAYE ELIZABETH Memphis, Tenn.
 NORMENT, NANCY Whiteville, Tenn.
 NORRIS, LINDA CAROL Olfutt, Nebr.
 NOWLIN, JOHN DAVID, III Memphis, Tenn.
 NOYES, TRUDY ANN Memphis, Tenn.
 ODOM, DANNY R. Memphis, Tenn.
 ODOM, MYRON L., JR. Memphis, Tenn.
 O'HAVER, MODELE IRENE Memphis, Tenn.

O'NEIL, KENNETH W. Memphis, Tenn.
 OLSEN, DAMARIS Memphis, Tenn.
 OSBORN, HAROLD LESLIE Memphis, Tenn.
 OSTEEEN, SUSAN CASTLES Collierville, Tenn.
 OVERHOLSER, BARBARA Memphis, Tenn.
 OWEN, CHARLES WAYNE Covington, Tenn.
 OWEN, DANNY EUGENE Memphis, Tenn.
 OWEN, WANDA JEAN Memphis, Tenn.

PAGE, HERBERT DAVID, JR. Memphis, Tenn.
 PAGE, JO Memphis, Tenn.
 PARHAM, NORMA Grand Junction, Tenn.
 PARKER, JANICE ANN Memphis, Tenn.
 PARKER, LARRY Memphis, Tenn.
 PARKER, WILLIA D. Memphis, Tenn.
 PARKS, NANCY ELLEN Memphis, Tenn.
 PARRISH, HUBERT LARRY Memphis, Tenn.

PATTERSON, ETHEL MAE Memphis, Tenn.
 PATTERSON, JAMES WAYNE Memphis, Tenn.
 PATTERSON, MARGARET ANNE Memphis, Tenn.
 PAYNE, SANDRA GAY Memphis, Tenn.
 PELL, JOHN LEE Memphis, Tenn.
 PENNEBAKER, ANN R. Crawfordville, Ark.
 PENNINGTON, HORACE Memphis, Tenn.
 PEPPER, ROBERT W. Memphis, Tenn.

PERKINS, DAVID HAROLD Memphis, Tenn.
 PERKINS, ROBERT Paris, Tenn.
 PERKINS, MINOR WILKERSON Memphis, Tenn.
 PERKINS, RUSSELL N. Memphis, Tenn.
 PERRIN, JEFF TODD Memphis, Tenn.
 PERRY, ALEX L. Memphis, Tenn.
 PERRYMAN, NANCY MARIE Memphis, Tenn.
 PESCE, MARGARET ANN Memphis, Tenn.

PETERS, PATRICK HERBERT Memphis, Tenn.
 PETERSON, ARLIENE Canal Zone, Panama
 PETHERBRIDGE, ROBERT I. Memphis, Tenn.
 PETTY, GARY DANIEL Memphis, Tenn.
 PFITZER, CAROLYN Chattanooga, Tenn.
 PHEGLEY, CRAIG GEORGE St. Louis, Mo.
 PHILIP, WILLIS DOUGLASS, III Honolulu, Hawaii
 PHILLIPS, ELLEN KAY Lepanto, Ark.

PIERCE, BETTY Memphis, Tenn.
 PIERCE, DONNA GALE Memphis, Tenn.
 PIERCE, OROTHY Nashville, Tenn.
 PIERCE, JANIS JOY Paris, Tenn.
 PIKE, CAROL ANN Memphis, Tenn.
 PILKERTON, MAJORIE LEIGH Nashville, Tenn.
 PINCUS, ROBERT Memphis, Tenn.
 PINSTEIN, JUDITH EVE Memphis, Tenn.

PITT, SUZANNE Waverly, Tenn.
 PITTMAN, BOB A. Memphis, Tenn.
 PITTMAN, PATRICA R. Memphis, Tenn.
 PLEASANTS, ROBERT H. Memphis, Tenn.
 PLEDGER SHEILA Shelby, Miss.
 PLUNK, ELIZABETH ANN Savannah, Tenn.
 POMMER, HELEN ANN Memphis, Tenn.
 POOLE, JOHN OLIVER Memphis, Tenn.

POOLE, LARRY T. Memphis, Tenn.
 POPE, LOUIS S. Covington, Tenn.
 PORTER, BETSY Memphis, Tenn.
 PORTER, PAT A. Memphis, Tenn.
 POSTON, JOAN ALLISON Chattanooga, Tenn.
 POTTS, TIMOTHY W. Columbus, Ohio

POWELL, WILLIAM LEE Framingham, Mass.
 PRESSMAN, CAROL SUE Chattanooga, Tenn.
 PREWETT, JERI LYNN Memphis, Tenn.
 PREWETT, JIM Memphis, Tenn.
 PRICE, JAMES O. Paducah, Ky.
 PRICE, VIRGINIA Memphis, Tenn.
 PRITCHETT, JAMES ALLEN Nashville, Tenn.

PRITCHETT, JANE ANNE Dyersburg, Tenn.
 PRUETT, JAMES WILLIAM Memphis, Tenn.
 PUGH, ROY EDWIN Memphis, Tenn.
 PULLEN, NORMAN ALBERT Memphis, Tenn.
 PULLEY, HUBERT HUNTER Memphis, Tenn.
 PURYEAR, LILLIAN ANNE Memphis, Tenn.
 PYRON, MIKE Memphis, Tenn.
 QUARLES, SALLY EILEEN Memphis, Tenn.

QUICK, PATRICIA ANN Memphis, Tenn.
 QUINTRELL, JOYCE Memphis, Tenn.
 RABURN, LINDA LEE Memphis, Tenn.
 RADESKY, EDWARD DENNIS Memphis, Tenn.
 RAFAEL, CHARLES Memphis, Tenn.
 RAINES, CAROL ANN Memphis, Tenn.
 RAINS, LARRY Brownsville, Tenn.
 RANKIN, THOMAS R., JR. Memphis, Tenn.

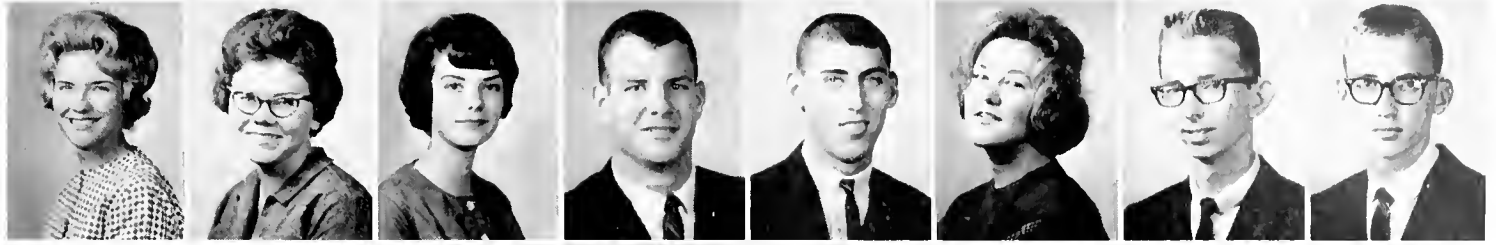

RAPP, BRENDA JOYCE Memphis, Tenn.
 RAWLS, ELIZABETH ANN Millington, Tenn.
 RAY, CHARLES SAMUEL Ripley, Tenn.
 RAY, NITA L. Country Club Hills, Ill.
 RAY, ROSE GENE Finley, Tenn.
 REA, LAURA C. Memphis, Tenn.



REED, JAMES L. Catlin, Ill.
 REED, WILLIAM LEONARD Memphis, Tenn.
 REESE, JEANNIE ANN Nashville, Tenn.
 REID, NATALIE JILL Memphis, Tenn.
 REID, WILLIAM T. Memphis, Tenn.
 REINICKE, FRANCES JEAN Jonesboro, Ark.
 REGISTER, WILLIE C. Millington, Tenn.



REISENBERG, BARRY E. Memphis, Tenn.
 RENFRO, BRENDA GALE Memphis, Tenn.
 REYNOLDS, RICHARD HAYDEN Bolivar, Tenn.
 RICE, GERALD LEE Memphis, Tenn.
 RICE, MICHAEL CHARLES Memphis, Tenn.
 RICH, BEVERLY ANNE Memphis, Tenn.
 RICHARDS, DAN W. Memphis, Tenn.
 RICKS, TIM Memphis, Tenn.

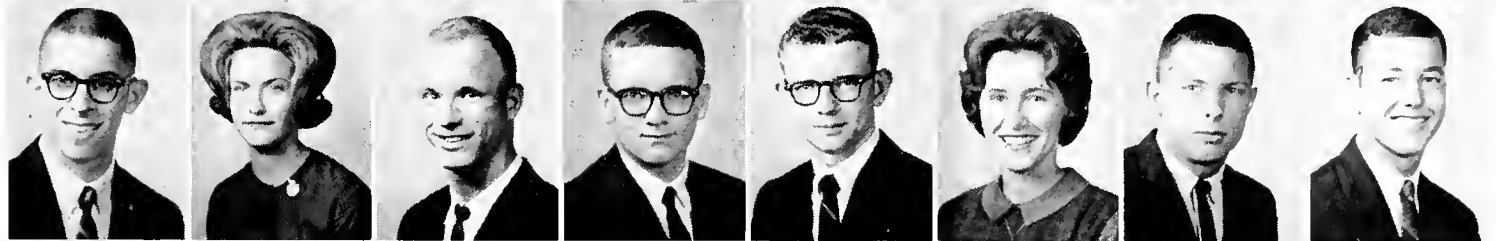

RIDER, MICHAEL ALLEN Memphis, Tenn.
 RITENOUR, SANDRA JEAN Memphis, Tenn.
 ROACH, MAYRIBETH Brinkley, Ark.
 ROBERTS, CHARLES W. Memphis, Tenn.
 ROBERTS, ROSANELL Clifton, Tenn.
 ROBERTS, TOMMY GLEN Memphis, Tenn.
 ROBERTSON, JEROME Germantown, Tenn.
 ROBINSON, JAMES RICHARD Memphis, Tenn.



ROBINSON, JERRY RICHARD Savannah, Tenn.
 ROBINSON, PATRICIA LEIGH Memphis, Tenn.
 ROBINSON, SANDRA E. Memphis, Tenn.
 ROBINSON, SHARON Memphis, Tenn.
 ROBINSON, VIRGINIA ANN Blytheville, Ark.
 RODGERS, RONALD T. Memphis, Tenn.
 ROEDER, FLOYD Memphis, Tenn.
 ROGERS, BUDDY Memphis, Tenn.



ROGERS, EMMA IRENE Bloomfield, Mo.
 ROHNER, FLOYD DAVIS Greensburg, La.
 RONE, KENNETH LEE Dyersburg, Tenn.
 ROSE, ROY EDWARD Waynesville, Ohio
 ROSS, GEORGE Memphis, Tenn.
 ROSS, PAULINE B. Memphis, Tenn.
 ROUBION, MARGARET ANN Memphis, Tenn.
 ROWELL, SANDRA JEAN Memphis, Tenn.



freshmen

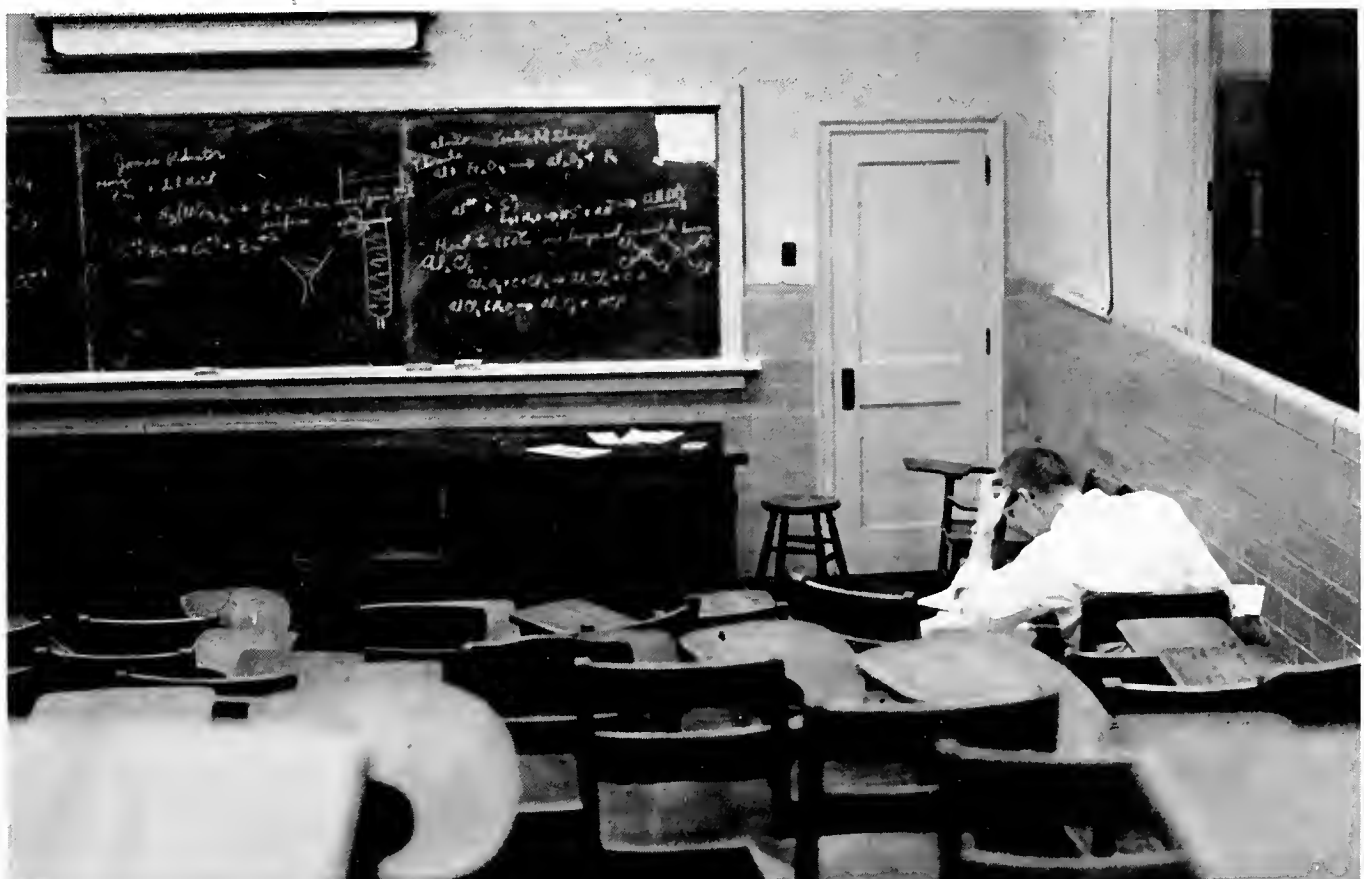



RUBENSTEIN, CHARLES WAIN Memphis, Tenn.
 RUFF, DANNY ALLEN Memphis, Tenn.
 RUKAVINA, JOHN PAUL Jackson, Tenn.
 RUSHING, SAM KITTRELL Memphis, Tenn.
 RUSSELL, GARY BRYAN Memphis, Tenn.
 RUTHERFORD, PHYLLIS JEAN Marion, N. C.
 RUTLAND, ANITA Memphis, Tenn.
 RUTSCHMAN, JANET M. Memphis, Tenn.



RYAN, CAROLYN FRANCES Memphis, Tenn.
 RYAN, CHARLES ROBERT Memphis, Tenn.
 RYAN, MICKEY E. Memphis, Tenn.
 SAFRIS, MICHAEL EDWARD West Orange, N. J.
 SALEEBY, DOLORES RHODA Millington, Tenn.
 SALTER, WILLIAM E. Memphis, Tenn.
 SAMMONS, SAMUEL CLAYTON Collierville, Tenn.
 SAMPIETRO, JOHNNY A. Memphis, Tenn.



SAMPIETRO, MICHAEL DAVID Memphis, Tenn.
 SAMS, LEONARD WAYNE Arlington, Va.
 SANDBERG, LINDA SUE Union City, Tenn.
 SANTI, RITA DOMITILLA Memphis, Tenn.
 SARIPKIN, SYLVIA Memphis, Tenn.
 SCARCE, JUDY KATHLEEN Lepanto, Ark.
 SCHNITZER, MARGARET Memphis, Tenn.
 SCHOOLER, SANDRA MAY Batesville, Ark.



SCHROEPEL, JERRY W. Memphis, Tenn.
 SCHORR, MILDRED GEEYR Memphis, Tenn.
 SCOTT, DIANA MAE Memphis, Tenn.
 SCOTT, JANE M. Memphis, Tenn.
 SEALS, BRENDA CAROL Memphis, Tenn.
 SEALS, WILLIAM R. Memphis, Tenn.
 SEBASTIAN, MARY LEE Memphis, Tenn.
 SEHNERT, PAUL CAY Memphis, Tenn.

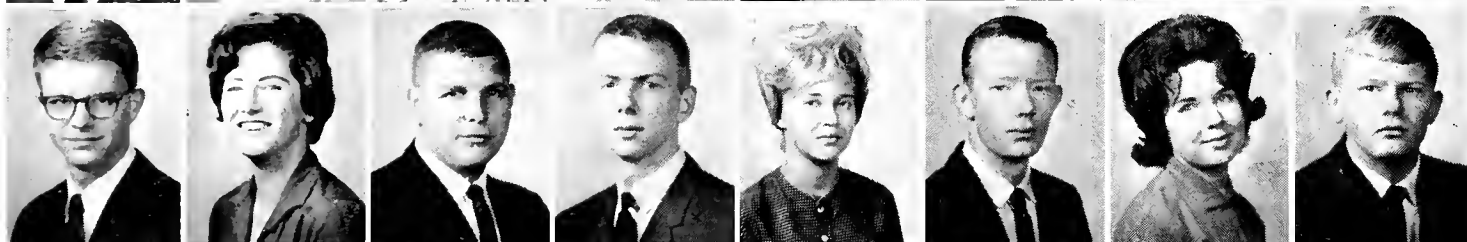

SEIFERT, RICHARD Memphis, Tenn.
 SELBY, SANDRA JEAN Memphis, Tenn.
 SERATT, THOMAS O. Dyersburg, Tenn.
 SHACKELFORD, LYNN CLARK Nashville, Tenn.
 SHAFER, GLORIA PAULETTE Lepanto, Ark.
 SHARPE, KENNETH G. Memphis, Tenn.
 SHAW, MARY ANNE Memphis, Tenn.
 SHAW, ROBERT A. Memphis, Tenn.



SHELBY, MARY JESSICA Forrest City, Ark.
 SHELLY, FREDERICK LEE Memphis, Tenn.
 SHELTON, JEANNINE MARIE Memphis, Tenn.
 SHELTON, MARTHA ANN Memphis, Tenn.
 SHELTON, WILLIAM ROBERT Memphis, Tenn.
 SHEPARD, ANNE CATHERINE Memphis, Tenn.
 SHIPPEN, CHARME MARIE Anaheim, Calif.



SHOAT, SUSAN D. Covington, Tenn.
 SHUTE, NANCY LEE Memphis, Tenn.
 SIEBERT, WILLIAM THOMAS Memphis, Tenn.
 SIEVERS, CAMILLE GAY Memphis, Tenn.
 SILLIMAN, DOYLE EUGENE Memphis, Tenn.
 SIMANK, ARNOLD JOHN Memphis, Tenn.



SIMMONS, BONNIE AZILE Memphis, Tenn.
 SIMMONS, SANDRA KAY Memphis, Tenn.
 SIMMS, STEPHEN JAMES Memphis, Tenn.
 SINGER, RICK Stamford, Conn.
 SIPES, JANICE SUE Bolivar, Tenn.
 SIPOLE, WANDA GAIL Memphis, Tenn.
 SISK, PRESTON F. Memphis, Tenn.
 SIZEMORE, SUE Memphis, Tenn.



SKIPPER, BUDDY Memphis, Tenn.
 SLATER, JEAN ETHEL Memphis, Tenn.
 SLODOV, E. GAIL Cleveland, Miss.
 SMITH, CLAUDIA Germantown, Tenn.
 SMITH, CYNTHIA JEAN Memphis, Tenn.
 SMITH, FRANKIE Memphis, Tenn.
 SMITH, FREDERICK CHARLES Memphis, Tenn.
 SMITH, G. MORLEY, III Superior, Wis.



SMITH, C. HARRIET Tullahoma, Tenn.
 SMITH, JERRY ALLEN Memphis, Tenn.
 SMITH, JEWELL M. Brighton, Tenn.
 SMITH, JOE DENNIS Memphis, Tenn.
 SMITH, JO MARION Memphis, Tenn.
 SMITH, REBECCA ANN Memphis, Tenn.
 SMITH, SARA JANE Memphis, Tenn.
 SMITH, SHERRY ANN Memphis, Tenn.



SMITH, SUSAN CAROL Memphis, Tenn.
 SMITH, VICKI LYNN Adamsville, Tenn.
 SMITHART, DONNA Memphis, Tenn.
 SMITHEY, STEPHANIE LEE Memphis, Tenn.
 SOJOURNER, RICHARD WAYNE Memphis, Tenn.
 SOLARI, ANTHONY JOSEPH Memphis, Tenn.
 SOLOMITO, ANGELA MICHELLE Memphis, Tenn.
 SOLOMON, GARRY MILBURN Memphis, Tenn.



freshmen

SOLOMON, LARRY JOE Memphis, Tenn.
 SOLOMON, MARGARET JANE Memphis, Tenn.
 SOLON, THOAMS ARTHUR Memphis, Tenn.
 SOUTHERN, BYRON SCOTT Kennett, Mo.
 SOUTHWELL, EDWIN THEO Memphis, Tenn.
 SOWELL, MICHAEL LAWRENCE Memphis, Tenn.
 SOWLES, STEVEN Memphis, Tenn.
 SPEARMAN, ROY Memphis, Tenn.

SPOONER, LAURA Memphis, Tenn.
 SPROTT, JOHN R. Memphis, Tenn.
 ST. CLAIR, ANNIS FRANK Memphis, Tenn.
 ST. CLAIR, ELIZABETH A. Memphis, Tenn.
 STAGGS, BARBARA ANN Memphis, Tenn.
 STANDARD, BETTY ANNE Memphis, Tenn.
 STANFILL, CLAUDIA JEAN Memphis, Tenn.
 STANFIELD, DIANA JEAN Nashville, Tenn.

STARBUCK, OMA LAVERN Memphis, Tenn.
 STEADMAN, BARBARA JO Ramer, Tenn.
 STEHLE, WILLIAM DAVID Clarksville, Tenn.
 STEPHENS, CHARLOTTE SUE Memphis, Tenn.
 STEPHENS, DIANE Blytheville, Ark.
 STEPHENSON, MARY TOM Blytheville, Ark.
 STERNBERG, EILEEN Miami Beach, Fla.

STEVENS, ALBERT THOMAS, JR. Memphis, Tenn.
 STEWART, JEAN MARIE Memphis, Tenn.
 STHODCHILL, BEN Memphis, Tenn.
 STONE, GORDON O., JR. Memphis, Tenn.
 STOUT, CAROLYN COOPER Nashville, Tenn.
 STOUT, ROGER GRANT Memphis, Tenn.
 STOVALL, MARY DELLE Memphis, Tenn.

STOVALL, RITA ELAINE Memphis, Tenn.
 STRINGER, LINDA GENE Memphis, Tenn.
 STROUPE, DAVID L. Memphis, Tenn.
 SUMMERS, JOHN Malden, Mo.
 SUMMERS, PAULA PATRICE Memphis, Tenn.
 SUMMERS, RICKY B. Memphis, Tenn.
 SUTTON, MARY JANE Memphis, Tenn.
 SWANGER, MARILYN Memphis, Tenn.

SWEENEY, WANDA JEAN Nashville, Tenn.
 SYKES, DONALD RAY Memphis, Tenn.
 TANSEY, BARBARA JEAN Memphis, Tenn.
 TAPP, FRANK Memphis, Tenn.
 TATE, BETTE KAY Memphis, Tenn.
 TAYLOR, ANITA MARIE Memphis, Tenn.
 TAYLOR, JANICE KAY Clinton, Ky.
 TAYLOR, KATHERINE ROSE Memphis, Tenn.

TAYLOR, LINDA Memphis, Tenn.
 TAYLOR, SHARON Memphis, Tenn.
 TEETERS, SHARON HILL Chattanooga, Tenn.
 TEMPLE, BARBARA ANN Arlington, Tenn.
 TEMPLE, JOHN MARTIN Memphis, Tenn.
 TERAPELL, JOANNE BARRIE Jackson, Tenn.
 TERRELL, MARY GARLAND Memphis, Tenn.
 TERRELL, PATRICIA EVELYN Millington, Tenn.





TERRY, JIMMY LYNN Earle, Ark.
 THETFORD, RUTH Memphis, Tenn.
 THOMAS, F. CAROLYN Memphis, Tenn.
 THOMAS, JIMMY ALAN Memphis, Tenn.
 THOMAS, JUDY ELEANOR Memphis, Tenn.
 THOMAS, MARY JOYCE Memphis, Tenn.
 THOMAS, PEGGY J. Memphis, Tenn.
 THOMAS, ROY STRICKLAND Memphis, Tenn.



THOMAS, WILLIAM L. Chattanooga, Tenn.
 THOMASON, JAMES CHARLES Memphis, Tenn.
 THOMPSON, CHARLES Memphis, Tenn.
 THOMPSON, DOROTHY ANN Memphis, Tenn.
 THOMPSON, NANCY KAYE Memphis, Tenn.
 THORN, MARYANN CECILIA Memphis, Tenn.
 THORN, PEGGY DARLENE Memphis, Tenn.
 THRASHER, DANA GAY Memphis, Tenn.

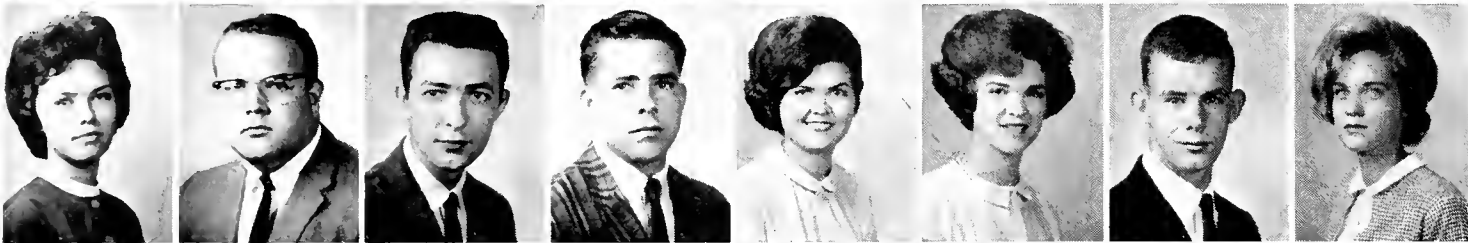

THWEATT, WANDA JOY Memphis, Tenn.
 TICHENOR, CHARLES S. Memphis, Tenn.
 TILGHMAN, ROY GARY Memphis, Tenn.
 TILLMAN, KENNETH M. Memphis, Tenn.
 TIMANUS, SUE ANN St. Louis, Mo.
 TODD, LOU R. Memphis, Tenn.
 TONEY, KENNETH LEIGH Memphis, Tenn.
 TOOMBS, GINGER Madisonville, Ky.

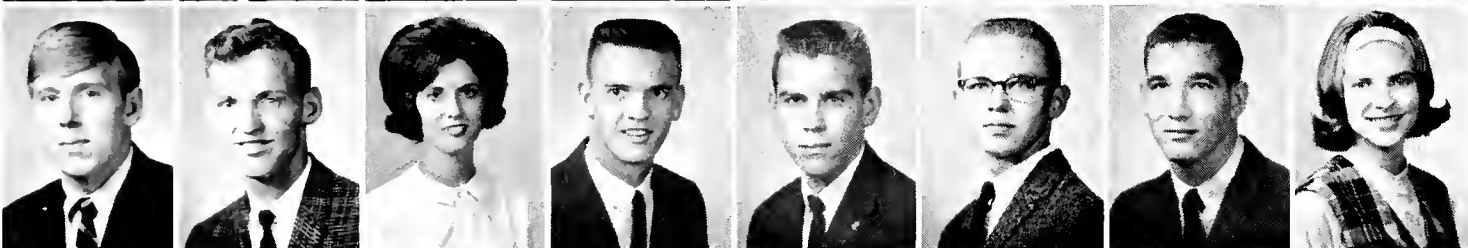

TOWNSEND, PAUL EDWARD Pascagoula, Miss.
 TRACY, ALBERT SIDNEY Munford, Tenn.
 TRACY, MARY ANNE Memphis, Tenn.
 TULL, DAVID ELAM Memphis, Tenn.
 TUNNELL, JAMES ALBERT, JR. Whitehaven, Tenn.
 TURNER, HOWARD F. Whitehaven, Tenn.
 TURNER, JAMES W. Memphis, Tenn.
 TURNER, SUSAN J. Memphis, Tenn.



TYLEN, THOMAS F. Memphis, Tenn.
 TYNER, MARION ANNETTE Memphis, Tenn.
 UMPHERS, KENNETH H. Memphis, Tenn.
 URBAITEL, LEON West Orange, N. J.
 VALVODO, MARIA Memphis, Tenn.
 VAN EPPS, PETER D. Memphis, Tenn.
 VAN WINKLE, JAMES WILLIS Memphis, Tenn.
 VAN VLACK, JANET RAE Memphis, Tenn.

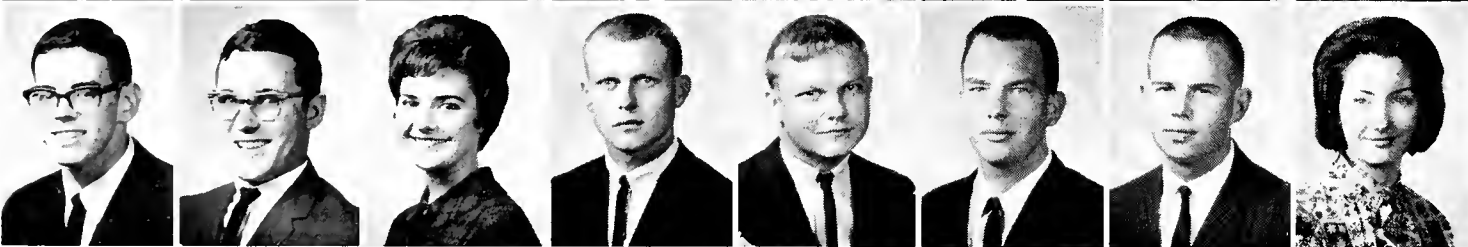

VAUGHAN, GEORGE E. Memphis, Tenn.
 VAUGHAN, JOHNNIE RUSSELL Memphis, Tenn.
 VAUGHAN, SHARON ANN Millington, Tenn.
 VAUGHN, DAVY Memphis, Tenn.
 VAUGHN, GLYNN MARK Memphis, Tenn.
 VAUGHN, JOE T. Adamsville, Tenn.
 VAUGHT, HAROLD EDWIN Memphis, Tenn.
 VEGA, CAROL JUDY Memphis, Tenn.

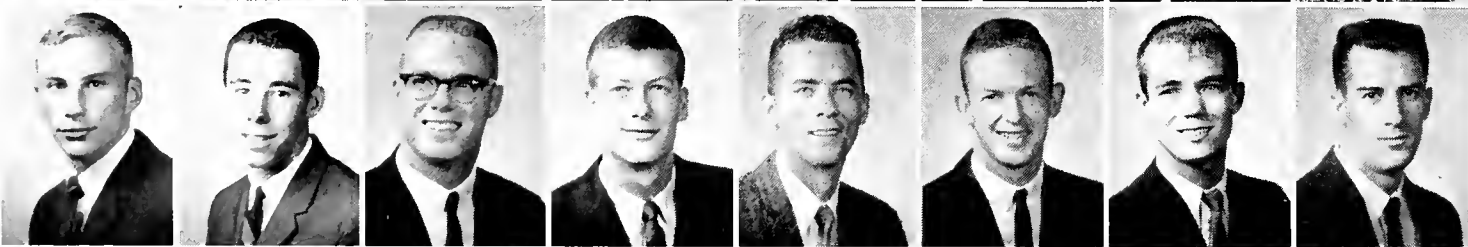

VERHAGE, JOHN ROBERT Memphis, Tenn.
 VOSS, GERALD WAYNE Memphis, Tenn.
 WAGGNER, ROBERT Brownsville, Tenn.
 WAITS, RICHARD DOUGLAS Brighton, Tenn.
 WALDON, CHARLES L. Memphis, Tenn.
 WALKER, BOBBY J. Memphis, Tenn.
 WALKER, JAMES A., JR. Memphis, Tenn.
 WALKER, RICHARD TERRY Memphis, Tenn.

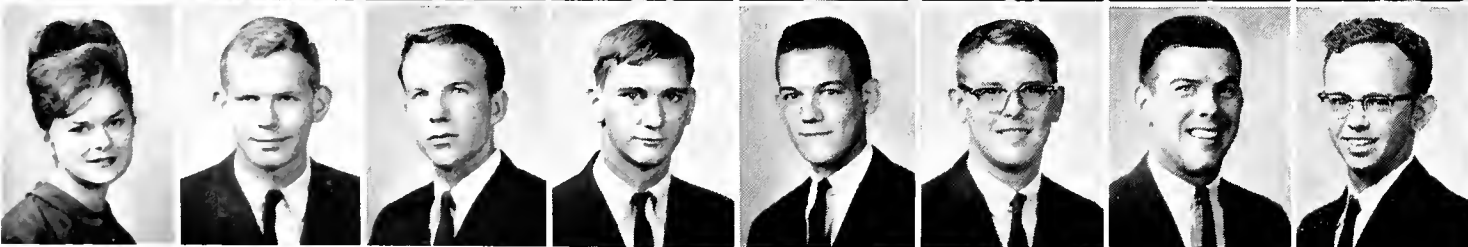

WALLACE, PATRICIA Memphis, Tenn.
 WALTERS, DANNY B. Memphis, Tenn.
 WALTERS, ROBERT JAMES, II Memphis, Tenn.
 WARD, JOHNNY L. Memphis, Tenn.
 WARE, WILLIAM ROBERT Malden, Mo.
 WARING, THOMAS McCAUL Memphis, Tenn.
 WARNER, BARTON WAYNE Jackson, Tenn.
 WARREN, CHARLES LEE Memphis, Tenn.



WARREN, ELIZABETH S. Memphis, Tenn.
 WARREN, NELTA GRACE Memphis, Tenn.
 WARTH, J. BRITTON Memphis, Tenn.
 WATERS, LINDA KAY Clifton, Tenn.
 WATKINS, MARTHA JANE Memphis, Tenn.
 WATSON, LINDA DEANNA Bluff City, Tenn.



WEBB, PAULA FRANCES Memphis, Tenn.
 WEBER, ANNE WARD Memphis, Tenn.
 WEEKS, TYLER LEE, JR. Nashville, Tenn.
 WEINER, ANN Memphis, Tenn.
 WELCH, CAROLE ANN Memphis, Tenn.
 WELCH, CLIFTON WAYNE Memphis, Tenn.
 WELCH, JIMMY JOE Finley, Tenn.



WELLS, BETTY FAYE Memphis, Tenn.
 WELLS, GENE Memphis, Tenn.
 WELLS, NANCY RUTH Henderson, Tenn.
 WEST, MONTE JERALD Memphis, Tenn.
 WEST, PATSY ANN Memphis, Tenn.
 WEYERS, DENNIS Chattanooga, Tenn.
 WHITE, FRANK LOUIS Memphis, Tenn.
 WHITE, JAMES A. Memphis, Tenn.

WHITE, ROBERT LANE Memphis, Tenn.
 WHITEHEAD, MICHAEL Memphis, Tenn.
 WHITLOCK, ROBERT W. Memphis, Tenn.
 WHITMAN, LINDA FRANCES .. Humboldt, Tenn.
 WHITTEN, BEVERLY ANN Memphis, Tenn.
 WICKER, THOMAS M. Memphis, Tenn.
 WIGGINS, ADDIE DIANNE Memphis, Tenn.
 WIGGINS, JUANITA Memphis, Tenn.



WILBANKS, PAULA MARIE Memphis, Tenn.
 WILCOX, WILLIAM HENRY Memphis, Tenn.
 WILDER, MARTHA VIRGINIA .. Memphis, Tenn.
 WILFONG, NANCY Memphis, Tenn.
 WILLIAMS, BETTY JEAN Midwest City, Okla.
 WILLIAMS, CHARLES EDWIN .. Memphis, Tenn.
 WILLIAMS, GAIL LEE Greenfield, Tenn.
 WILLIAMS, GLEN WADE Memphis, Tenn.



WILLIAMS, HARMON CLAY Memphis, Tenn.
 WILLIAMS, JAMES KENNETH, Memphis, Tenn.
 WILLIAMS, JOYCE ANN Memphis, Tenn.
 WILLIAMS, NEUMAN PERRY Memphis, Tenn.
 WILLIAMS, RICHARD F. Germantown, Tenn.
 WILLIAMS, STANLEY GENE Memphis, Tenn.
 WILLIAMSON, SAMUEL GARY .. Memphis, Tenn.



WILLINGHAM, SANDRA LEE ... Memphis, Tenn.
 WILLIS, DANNY DEWITT Newbern, Tenn.
 WILLIS, JIM Memphis, Tenn.
 WILSON, CAROL ANN Dyersburg, Tenn.
 WILSON, DIANE Memphis, Tenn.
 WILSON, F. RAY Memphis, Tenn.
 WILSON, JANNETTE L. Memphis, Tenn.
 WILSON, JOHN R. Memphis, Tenn.



WINGO, TURNER A. Collierville, Tenn.
 WISEMAN, ANN EARLENE Kingsport, Tenn.
 WISSMAN, MICHAEL Sikeston, Mo.
 WITT, MARION FRANCIS Memphis, Tenn.
 WOOD, ROY C., JR. Memphis, Tenn.
 WOOD, RUSSELL CARRICK ... Memphis, Tenn.
 WOOTEN, MITSY Memphis, Tenn.
 WORKMAN, RONNIE D. Dyer, Tenn.



WORTHAM, MARK EUGENE ... Memphis, Tenn.
 WRIGHT, JANE Memphis, Tenn.
 WRIGHT, SUSAN DIANNE Bragg City, Mo.
 WRUSHEN, DAVID Memphis, Tenn.
 WYATT, JOHN WILLIAM Paris, Tenn.
 YANCEY, BEVERLY LEE Memphis, Tenn.
 YANCEY, FRED HARVEY Memphis, Tenn.
 YANCEY, SUMMERS Memphis, Tenn.



YARBROUGH, ERNEST E. Memphis, Tenn.
 YARBROUGH, JAMES EDGAR ... Memphis, Tenn.
 YARBROUGH, LINDA Jackson, Tenn.
 YATES, ARLENE E. Memphis, Tenn.
 YOUNG, SAMMY G. Memphis, Tenn.
 YOUNGBLOOD, ROBERT J. ... Memphis, Tenn.
 ZIZVARI, ROSANNA Millington, Tenn.
 ZOLLINGER, RANDA LYNNE .. Memphis, Tenn.



freshmen



Subject Index

— A —	
ACADEMICS	250
ACTIVITIES	50
ADMINISTRATIVE	
PERSONNEL	262
— B —	
BAND	99
BASEBALL	83
BASKETBALL	71
BEAUTIES	120
— C —	
CAMPUS LIFE	4
CHEERLEADERS	138
CLASSES	
Freshmen	312
Graduate	269
Juniors	286
Law	266
Sophomores	298
Seniors	270
CLASSROOM	68
CLUBS	225

CONTENTS	2
— D —	
DEANS	257
DEPARTMENT HEADS	260
DE SOTO	104
DIRECTORS	52
DORMS	237
DRAMA	94
— F —	
FACULTY	263
FINE ARTS	93
FOOTBALL	55
— G —	
GREEKS	
Sororities:	
ΑΓΑ	114
ΑΑΠ	146
ΑΞΔ	148
ΑΦ	150
ΓΦΒ	152
ΑΖ	154

ΠΒΦ	156
ΣΔΤ	158
ΣΚ	160
ΦΜ	162
Panhellenic	164
House Mother	193
Fraternities:	
Acacia	166
ΚΑ	168
ΚΣ	170
ΑΧΑ	172
ΠΚΑ	174
ΣΔΕ	176
ΣΦΕ	178
ΣΧ	180
Inter-Fraternity	165
Social:	
Entre Nous	182
Professionals:	
ΦΓΝ	185
ΑΕΠ	186

ΠΣΕ	188
ΦΜΑ	190
ΣΑΙ	192
GOLF	89
— H —	
HONORARIES	207
— L —	
LUNCH BOX THEATER	97
— M —	
MAJORETTES	140
MILITARY	241
— O —	
OPERA	98
ORGANIZATIONS	194
— P —	
PERSONALITIES	118
PHOENIX	115
PHOTOGRAPHIC SERVICES	112
PRESIDENT HUMPHREYS	252
PUBLIC INFORMATION	113

PUBLICATIONS	103
— R —	
RELIGIOUS	
Barth House	220
B. S. U.	220
D. S. F.	221
Inter-Varsity	222
"K" Club	221
Newman Club	222
Wesley Foundation	223
Westminster	223
Wittenberg	224
— S —	
STATE BOARD OF EDUCATION	256
STUDENT GOVERNMENT	204
— T —	
TENNIS	89
TIGER RAG	108
TRACK	90
— W —	
WHO'S WHO	196
WKNO	117

Student Index

— A —	
Aaron, Deanna L.	286
Abernathy, Merilyn	270
Accardi, Anita Lee	298
Acree, Danny Dewitt	298
Acree, Franklin F.	270
Aculf, James A.	270
Aculf, Robert E.	298
Adair, Danny Dexter	312
Adams, Arvil Van	286
Adams, Betty Lynn	312
Adams, Carol Marie	312
Adams, James Ernest	312
Adams, Nancy Lynn	298
Adams, Robert R.	286
Aday, George R.	298
Adcock, Frank J., III	312
Adcock, Harold W.	312
Addington, Frances	298
Addington, James	270
Adkins, Wm. Jack	298
Adler, Earl Milton	270
Agar, Marsha E.	286
Agnew, Courtney W.	270
Aikens, Marvin S., Jr.	298
Akers, Paula	312
Akin, Houston	270
Albright, Gwyneth J.	312
Alhury, Sharon Ann	312
Alexander, Jackie F.	270
Alexander, Wm. H.	286
Alford, Ronald S.	270
Allen, Carla Ann	312
Allen, Charles Weaver	270
Allen, Charlotte	312
Allen, James D.	298
Allen, Jo Ann	298
Allen, Marni Louise	312
Allen, Martha T.	312
Allen, William J.	298
Allgood, Tommy M., Jr.	312
Allison, Jerry	270
Allison, Ramon B., Jr.	312
Allred, Alford W.	270
Allred, Linda L.	312
Alpe, Frances Rose	270
Alsobrook, Elizabeth Ann	286
Alsop, Melvin Wayne	298
Amir, Yeganeh A.	286
Amisano, Gordon E.	312
Amyett, Patricia A.	286
Anderson, Bunn J.	286
Anderson, Clara S.	298
Anderson, Connie Jo	312
Anderson, Douglas W.	298
Anderson, Frances O.	298
Anderson, Harry S.	298
Anderson, James E.	312
Anderson, Jill Mary	312
Anderson, Judith L.	298
Anderson, Judy	312
Anderson, Philip B.	298
Anderson, Ronald G.	286
Anderson, Teri Lynn	312
Anderson, Nancy E.	286
Andre, Carroll A.	298
Andre, John Z., III	312
Angel, Donald B.	298
Angelici, Richard M.	298
Annaratone, Frank E.	298
Anthony, Murray S.	298
Anthony, Wm. John	312
Applewhite, Jack T.	298
Aquino, Wm. P., Jr.	312
Arant, Elizabeth A.	312
Armstrong, Gail	286
Archer, John Henry	312
Arendale, Patricia	312
Armstrong, Linda C.	286
Armstrong, Robert M.	270
Arndt, J. Francis	298
Arnett, Sandra Jean	298
Arnhart, Judy C.	270
Arnold, Carolyn B.	286
Arnold, Fred	286
Arnold, Linda D.	270
Arnold, Fredrick S.	298
Arnoult, William M.	286
Arthur, Judy L.	298
Ashbridge, Betty L.	270
Ash, Dennis A.	286
Ashford, Tanya Kay	298
Ashley, Jackie C.	298

Ashley, Lloyd A.	298
Atkins, Janice L.	270
Atwood, Jerry Wayne	270
Austin, Diane R.	298
Austin, Donald M.	270
Austin, Judith Ann	286
Austin, Linda L.	298
Austin, Marie D.	312
Austin, Reese E.	270
Autry, Donald C.	270
Autry, Janet C.	312
Autry, Nancy Ruth	312
Averitt, R. Douglas	270
Avis, Carolyn Ruth	286
Aycock, Carolyn F.	312
Ayers, Nancy Jo	270
— B —	
Babb, John Tyrrell	312
Bach, Sharon Lee	298
Bacon, James O.	286
Baggett, Anola F.	298
Bagley, Marvin C., Jr.	312
Bailey, James E.	298
Bailey, Julie Lynne	312
Bailey, Lu Ellen	271
Bailey, Nancy C.	286
Bailey, Patrick L.	286
Bailey, Sally Ann	312
Bain, Johnny R.	312
Baker, Barbara	312
Baker, Billie Gale	286
Baker, Bobby Lynn	298
Baker, Charles H.	286
Baker, Edward O., Jr.	271
Baker, James R., Jr.	298
Baker, Joanne T.	271
Baker, Larry M.	298
Baker, Linda R.	271
Baker, Robert C.	286
Baker, Cricket	312
Baker, William A.	271
Baldwin, Sandra	312
Ballard, Charles, Jr.	286
Ballard, George T., Jr.	298
Ballard, Grace Elizabeth	313
Ballard, Lee	286
Ballard, Leroy D.	313
Ballew, Charlynn A.	313
Banker, Patricia A.	313
Banks, William M.	271
Bannas, Barbara Lee	313
Bant, Linda Ellen	286
Barber, John C.	313
Barber, Linda Deen	313
Barber, Lucy Mae	286
Barbour, Ruth Ann	286
Barfield, Mary Fay	299
Barge, William D.	299
Barger, John E.	271
Barger, William T.	299
Barham, Edna Arline	299
Barker, Laura M.	313
Barker, Linda Lee	286
Barnawell, James R.	313
Barnes, Belva Lynn	313
Barnes, James Ray	299
Barnes, Jerry C.	313
Barnes, Martha Jane	271
Barnes, Reuben, Jr.	286
Barnett, Joseph B.	313
Barr, Bonnie M.	313
Barrasso, Anthony J.	313
Barrett, Ridley M.	313
Barringer, John Wm.	267
Barron, Edwin G.	286
Barron, Sandra E.	299
Barry, Brian Linda	313
Bartlett, B. Lee, Jr.	313
Bartlett, Joseph Ray	286
Bartlett, Linda R.	299
Barton, Elaine	313
Barton, Larry Otis	286
Barton, Wm. Hardin	313
Bashford, Bonnie R.	299
Baskio, Phyllis Ann	313
Bass, Gary Neal	313
Bass, Richard W.	313
Bassi, John David	313
Bastnagel, Charles E.	271
Bastnagel, Georgia	299
Bateman, Wm. Carey	267
Batchelor, Ronnie L.	299

Bates, Gwendolyn A.	286
Bates, Wm. B., III	313
Batson, Dennis M.	271
Bauman, Ray Thomas	286
Baxter, Billie J.	271
Baxter, Jane Elizabeth	271
Baxter, Joan	313
Baxter, Martha Jane	313
Baxter, Wm. Newton	271
Bazemore, S. Carolyn	313
Bazzarre, Thomas, III	313
Beall, Linda Fay	313
Beard, Dennis Fuell	313
Beard, Gloria Kay	313
Beard, Robert Ernest	286
Beasley, Janet C.	299
Beasley, Lola M.	286
Beasley, Roland O.	299
Beaudrot, Rita Lee	287
Beaver, Joseph, Jr.	313
Baever, Pamela J.	299
Bennett, James F.	287
Behen, Nancy Jeanne	313
Behr, Celia Lynn	313
Belew, Johnny Fay	287
Bell, Aubrey Carman	287
Bell, Bette Grace	299
Bell, Bordon E., Jr.	271
Bell, Carol P.	287
Bell, Robert Haskell	313
Bell, William R.	271
Belote, Jacquelyn R.	299
Belote, Katherine A.	313
Belote, Mary Lou	313
Belue, Robert F., Jr.	287
Benfiel, Thomas N.	313
Bennett, Dorothy P.	287
Bennett, James F.	287
Bennett, Stephen E.	299
Bennett, Vickie D.	299
Bennett, Wm. N., Jr.	313
Bennoch, Shane L.	299
Bentley, Billy Gene	313
Bergdorf, Judith K.	299
Bernard, John M.	287
Bernstein, Robert E.	271
Berry, Carol W.	313
Berry, Charles Edward	271
Berry, Jon Talbot	313
Berry, Joseph Edward, Jr.	313
Berschild, John R.	287
Bethay, Gloria L.	313
Beumel, Charlotte C.	271
Bibbs, Larry A.	313
Biddle, Barbara Ann	287
Biddle, Robert L.	271
Bibrey, Amye Lou	313
Billings, Kaye Parr	299
Billingsley, John J.	299
Bingham, James Ray	313
Bingham, Richard	271
Binkley, Linda Gail	299
Birkhead, Timothy P.	299
Birmingham, Dorothy	313
Bishop, Betty Gail	287
Bishop, Glenda Joy	313
Bisio, Charlotte A.	287
Bittle, Jeanine R.	313
Bjorklund, Connie J.	313
Black, Beverly Jane	287
Black, Carol Marie	313
Black, Charles Gary	287
Blackburn, Mary B.	299
Blackburn, Richard	271
Blackburn, Sharon A.	313
Blackley, Johnny	299
Blackmon, Anne M.	271
Blackmon, Joyce M.	271
Blaine, Sandra C.	299
Blair, M. Suzanne	271
Blair, Patty M.	299
Blakley, Charlotte	313
Blakney, Carolyn A.	271
Blalack, Gregory L.	313
Blalack, Kenneth L.	287
Blalock, Nathan, Jr.	313
Blanco, James Paul	299
Bland, Robert C.	299
Blankenship, Grover	271
Blanton, Melanie	271
Blasingame, Earl B.	287
Bledsoe, Frankie C.	287
Bledsoe, Jere Floyd	287
Blount, Percy J.	267

Bluestein, Jerry B.	287
Blumberg, Ann C.	287
Blythe, Carolyn J.	313
Bobbit, Charles A.	313
Bobbit, Larry A.	287
Bobbit, Patricia A.	271
Boberg, Fred T., Jr.	313
Bobo, Jane Boyd	299
Bodamer, George E., Jr.	287
Boehm, Bennie H.	287
Bogges, Robert Owens	313
Bohannon, Richard W.	287
Boland, Barbara L.	271
Boles, Andrew B., Jr.	271
Boletta, John V.	287
Bolin, Nona Ruth	313
Bolton, Walter A.	287
Bomar, Clifton P., Jr.	313
Bonar, Robert R.	287
Bond, David Richard	287
Bond, George R.	287
Bondurant, Richard	313
Bone, Leon W.	313
Bonham, Adele B.	287
Bookhout, Michael R.	287
Boone, Barbara Jean	287
Boone, Edith A.	299
Boroughs, Gayle J.	271
Borum, Barbara S.	271
Boshers, Carol J.	313
Boston, Bettye Blue	313
Bostwick, Jane E. C.	271
Boswell, James Thomas	313
Boucher, Judy Ann	313
Boultinghouse, Kay	299
Boulware, Susan Mae	299
Bourne, Dorothy Kay	271
Boutwell, Jean M.	313
Bowden, Susan Lee	299
Bowen, Judith Gayle	299
Bowers, Reta Ann	313
Bowin, Patricia C.	313
Bowker, Maxine Jo	287
Bowling, H. Dewitt	299
Bowling, Marie S.	287
Boyanton, Charles E.	271
Boyanton, Zana A.	271
Boyd, Anne Harris	287
Boyd, Doris Godwin	271
Boyd, Glenda M.	299
Boyd, Henry Leonard	313
Bozeman, Rebecca Claire	287
Brackeen, Sara V.	287
Brackhahn, Richard	267
Bradberry, Diana	287
Braddock, Edgar F.	313
Braden, Carolyn	313
Bradford, Alice M.	287
Bradford, Joyce Ann	299
Bradford, Robert H.	287
Bradley, James H.	313
Bradley, James P.	287
Bradley, Kenneth P.	271
Bradley, Milton L.	287
Bradley, William Smith	299
Bradsher, Patricia	313
Brady, Eugene Giles	271
Brainerd, Linda R.	313
Bramlett, Maudie S.	299
Branan, Anita Sue	287
Branch, Priscilla J.	313
Brandon, Carole Ann	313
Brandon, Gerald L.	313
Brandon, Stuart D.	271
Brannon, Suzanne S.	313
Brashear, Sherrie A.	313
Brasher, James M.	287
Brasher, Janyth Ann	313
Brasher, Rex L., Jr.	287
Braswell, Jane	313
Braswell, Michael T.	299
Bratton, Linda A.	287
Brauner, Lawrence	287
Brawner, Billie J.	299
Bray, John Larry	313
Breckenridge, Carol	287
Breeding, Lynn C.	313
Brennecke, John I.	299
Brethrick, Robert D.	314
Brethrick, Ronald	314
Brewer, George D.	271
Brewer, Goldie A.	287
Brewer, Wade Daniel	271
Brice, Charlotte	314

Bridges, Bobby Joe	314
Bridges, Carolyn K.	299
Bridges, Kenneth L.	287
Bridges, Robert D.	287
Brignole, Mary Elizabeth	314
Brien, Sandra Jean	299
Briggs, Donna Gay	314
Briggs, Jacqueline	271
Briggs, Linda D.	271
Brigham, James A., Jr.	287
Brigham, Kenneth N.	269
Bright, Phelan A.	299
Brimer, Janet Kay	299
Brinkley, Celeste T.	314
Britton, Barbara A.	271
Broadaway, Sharon L.	314
Brock, Anna Louise	271
Brock, Diane M.	299
Brock, Mary Elizabeth	272
Brockway, Elda	272
Brooks, Elgan E.	269
Brooks, Elizabeth Boone	272
Brooks, John Howard	299
Brooks, Lonie K.	299
Brooks, Nancy Sue	287
Brooks, Ossie B.	299
Brooks, Patricia R.	299
Brooks, Philip Lee	314
Brothers, J. Louise	299
Brower, Gary Marcel	287
Brower, S. Huyler, Jr.	314
Brown, Beverly Jean	272
Brown, Bobby Lee	287
Brown, Brenda Kay	299
Brown, Carl Victor	287
Brown, Chas. Henry	314
Brown, Clarence D.	299
Brown, Eliz. Barr	287
Brown, Freeman F.	314
Brown, Glenda Kay	314
Brown, Harvey T.	314
Brown, Hugh M.	314
Brown, Joe Bradley	299
Brown, Joe Lawrence	287
Brown, Larry Alan	287
Brown, Linda Ann	299
Brown, Lolann W.	272
B	

Burns, Vada Eliz.	287
Burriss, Susan R.	299
Burriss, James B., Jr.	314
Burt, Frank M.	299
Burt, Richard C., Jr.	272
Burton, Janice Ruth	269
Burton, Virginia M.	314
Busby, Sandra Jean	299
Busby, Sherry Kay	299
Bush, Charlotte J.	314
Butler, Pamela T.	287
Butler, Wm. D., Jr.	272
Butts, Dorothy C.	314
Buzbee, Anita C.	287
Byarlay, Thomas W.	272
Byars, Bobby Harvey	272
Byles, William G.	272
Byrd, Donna Kay	272
Byrd, James F.	287
Byrom, Charlotte	287

Chrisman, Ted D.	300
Chitwood, Hendrix F.	272
Choate, Patrick M.	288
Christian, Donald R.	272
Christian, Terrance	288
Church, Dorothy	300
Ciunciolo, Michael	314
Cimino, Geraldine L.	314
Cirtain, Ronald W.	314
Cisco, James Wm. Jr.	314
Clanton, Terry Dale	315
Clark, Buck	288
Clark, Charles F.	315
Clark, Charles T., Jr.	272
Clark, Donald Wayne	300
Clark, Evelyn P.	315
Clark, Henry C.	288
Clark, Irene Sue	273
Clark, James Wm.	315
Clark, Larry Jack	315
Clark, Rhoda Eliz.	300
Clark, Roderick, III	273
Clark, Roderick B.	300
Clark, Sonia Majia	300
Clark, Thos. Andrew	315
Clark, Victoria Mae	315
Clay, Wm. Pierce	300
Cleaves, Clarence J.	300
Clement, Barbara A.	300
Clement, Bobby G.	315
Clements, Donald S.	273
Clements, Linda C.	288
Clifton, Velynda F.	300
Climer, Bonnie N.	273
Climer, Linda Jo	288
Climer, Malcolm S.	315
Cline, Peggy Lynn	315
Clinton, John D.	300
Clinton, Sherian K.	315
Clowney, Vivian R.	300
Cloys, Paula Ann	288
Cobb, Carol H.	300
Cobb, Joseph Pope	300
Cobb, William S.	288
Cochran, Connie R.	273
Cockrell, Robert M.	300
Cocks, Frances Anne	300
Cofer, Billie Wayne	273
Coggins, Jimmy Earl	288
Cohen, James C.	288
Cohn, Freda Jean	288
Coker, Robert Lee	315
Coker, Sandra Fay	315
Colbert, Sandra Kay	300
Colburn, Janet L.	300
Cole, Graham Thomas	300
Cole, Larry Allen	288
Cole, Patricia K.	300
Coleman, John Jos.	300
Coleman, Joy S.	273
Coleman, Michael L.	315
Coles, William D.	288
Colgrove, Barbara L.	315
Collins, Alton Lawrence	315
Collins, Eliz. A.	300
Collins, Leon Chas.	315
Colton, Mary Ann	273
Colvin, Charles J.	315
Combs, Virginia A.	300
Compton, Kenneth	315
Compton, Susan Ann	273
Compton, William M.	288
Conger, Judith Ann	288
Conlee, Barbara L.	300
Conlin, Jeremy A.	315
Connatser, Kenneth	315
Connell, Hugh	315
Conyers, Lester E.	273
Cook, Barbara Eliz.	300
Cook, Karin Lea	273
Cook, Larry Wade	315
Cook, Richard Lowry	315
Cook, Robert Lynn	288
Cook, Sterling, Jr.	273
Cooley, Cathleen B.	315
Coomer, Joanne	315
Coon, Margaret C.	300
Cooper, Bobby Ray	315
Cooper, Jo Ann	315
Cooper, Linda Diane	288
Cooper, Reuben V.	315
Cooper, Richard N.	315
Cooper, Roger E.	288
Cooper, Ronald C.	315
Cope, Anne Grey	315
Copeland, Elaine L.	315
Copeland, Nancy E.	288
Corbett, Andrew J.	315
Corbett, Mary Ann	315
Corbett, Patricia A.	315
Cordell, Troy N., Jr.	288
Cordill, Olie J.	288
Corum, Patty Lyle	315
Coscia, Cheryl Gene	315
Cotham, Rex	300
Cotton, Barbara F.	288
Cottrell, Barbara S.	273
Couch, Thos. Richard	315
Courtney, William L.	300
Coury, Suzy Janine	315
Cousins, Charles L.	273
Covington, Robt. J.	315
Covington, Waymon T.	288
Cowan, Mary Anne	315
Cowgill, Howard E.	300
Cowgill, Marie E.	300
Cox, Byron C., Jr.	288
Cox, Barbara Louise	300
Cox, Charles Thos.	315
Cox, Cora Isabelle	315
Cox, Donna Gay	300
Cox, Glenn Carol	273
Cox, Herbert, N., Jr.	300
Cox, James Arnold	315
Cox, James Thomas	288
Cox, John Thomas	273
Cox, Linda Frances	315
Cox, Melendon	315
Cox, Rudolph	300
Cox, Virginia R.	273
Coy, Jerry Don	315

Crabb, Wm. Bates	288
Craig, Frances L.	300
Craney, Wm. Thos., Jr.	300
Cranford, Linda J.	300
Craven, Thos. J.	288
Crawford, Donald F.	300
Crawford, Dorothy D.	315
Crawford, J. Warren	315
Crews, Hilliard, Jr.	300
Crews, Phyllis June	315
Cribbs, Mable M.	288
Dodd, Nicholas A.	273
Crockett, David C.	273
Crockett, Sherrill	315
Crook, Doyle B.	288
Crook, Kenneth Loy	273
Crook, Ronnie R.	273
Crook, Wayne E.	315
Crosby, Ernest C.	315
Cross, Nancy K.	273
Crowder, Gerald Lee	288
Crum, Cheryl Lynn	316
Cruthirds, Jimmy	288
Culp, Cletus C., Jr.	273
Culver, Raymond, Jr.	316
Cummings, Carlys J.	316
Cummings, Jimmy L.	300
Cummings, Judy Ann	288
Cummins, Marmand Jo	273
Cummins, Michael E.	288
Cupples, Douglas W.	316
Curry, Cheryl Ann	273
Cuery, Clinton, Jr.	300
Curtis, Larry Mark	316
Curtis, Lynda Carol	316
Cushing, John E.	300
Cutliff, Norman, Jr.	288
Czachowski, Mary C.	300

Dino, Sam Henry	273
Dismukes, William R.	300
Dixon, Carey Helen	273
Dixon, Earlene Nell	316
Dixon, Emily Jean	300
Dixon, James E.	288
Dixon, James Edward	300
Dixon, Karen Eliz.	300
Dixon, Richard E.	273
Dixon, Thos. William	316
Doekum, Carol J.	316
Dodd, Judith Ann	300
Dodd, Robert H.	301
Dodd, Robert Wm.	301
Dodds, Chas. Richard	316
Dolan, Joannie L.	316
Dolan, John Joseph	316
Dominioni, Connie M.	273
Donald, Joan	288
Donaldson, James W.	301
Donato, Frank James	316
Dondeville, Bonnie	301
Doolin, Donna Lynne	288
Dornblaser, Carolyn	301
Doss, Judith S.	288
Doss, Wm. Clovis, Jr.	316
Doten, David C., Jr.	316
Dotson, Dee Anna	273
Dotson, Gloria Jean	273
Dotson, William Jr.	301
Doty, William H.	288
Dougan, Shirley	288
Douglas, James C.	316
Dowdy, Reeder Frank	316
Dowland, Dianne	316
Dowling, Mary Ann	288
Downs, Terry	288
Downtin, John	316
Doyle, James C.	288
Doyle, Mary Susan	301
Doyle, Wilson C., Jr.	301
Drake, Carol	273
Drake, Kenneth S.	301
Drewel, Don Lee	274
Drewry, Harlan Joe	274
Driscoll, Michael T.	288
Drzymalski, Robt. N.	316
Dubberley, Marion I.	301
Dubose, Thomas E.	301
Duck, John Samuel	301
Dudley, Sandra G.	274
Duffy, Patsy Ann	301
Duke, Betty Ann	316
Duke, Donna Lynn	274
Duke, Judy Mae	288
Dukes, Carolyn Jean	316
Dunavant, John C.	316
Dunaway, Thomas E.	301
Duncan, Betty Lewis	316
Duncan, Allen B.	274
Duncan, Dorothy Ray	301
Duncan, Mary	288
Dunivant, Wm. Edward	274
Dunlap, Dave L.	288
Dunlap, Nelda Ellen	316
Dunlap, Patricia A.	316
Dunn, Carl Allen	301
Dunn, Franklin	289
Dunn, John Wesley	316
Dunn, Wm. Edward Jr.	316
Dupy, Gerald Wesson	316
Duren, Wm. Curtis	316
Duvall, Virginia A.	316
Dworet, Raelce	289
Dwyer, Charles	274
Dyer, Sylvia Jean	316

Enochs, John R.	289
Eoff, Charles E.	289
Eoff, Joe C.	289
Epperson, Charlie L.	269
Epps, James Wayne	316
Ervin, Gloria Ann	274
Ervin, Martha C.	301
Erwin, Evelyn A.	274
Erwin, Johnny Lee	289
Erwin, Sandra E.	301
Eskew, William C.	289
Essary, Donna Marie	289
Essary, Jackie Ruth	316
Essary, Mary Carla	274
Etteldorf, Marcella	301
Eubanks, Effie Mae	274
Eudaly, Charles A.	301
Evans, Carrie Belle	316
Evans, Margaret E.	316
Evans, Peggy D.	316
Evans, Robert L.	317
Evans, Sam Lewis	289
Evans, William, Jr.	289
Everett, Linda K.	301
Everson, Tillman T.	274
Ezzell, Thomas M.	301

— C —

Caillouet, Richard	299
Cain, John Thomas	272
Caldwell, Carol Ann	272
Caldwell, Carroll K.	287
Caldwell, Ivan Lynn	314
Caldwell, James R.	314
Caldwell, Wm. S.	299
Calhoun, Jerry Lynn	272
Calhoun, Judith F.	272
Callahan, Carol P.	287
Callieutt, Gary D.	314
Calliham, Michael	287
Calvert, Wm. Glynn	311
Camp, Marjorie C.	299
Campbell, Bonnie J.	287
Campbell, Clare Lee	299
Campbell, Edyce B.	287
Campbell, John D.	314
Campbell, Lawrence	272
Campbell, Martha D.	299
Campbell, Paula L.	287
Campbell, Ronald H.	272
Campbell, Sidney K.	287
Camper, Booker T.	314
Campari, Diane M.	314
Cannon, Alvin F.	314
Cannon, Carolyn M.	272
Cannon, Wm. Carl, Jr.	272
Capps, Marcia Ann	299
Capps, Sara Ann	272
Cara, Dolores Ann	314
Carb, Francine H.	314
Cardosi, John R.	314
Cardwell, Sammy Joe	299
Cargill, Ronald K.	314
Carleton, Randall D.	314
Carlson, Claire M.	299
Carlson, Gladys P.	314
Carlson, Helen L.	272
Carlton, Emilie R.	314
Carlyle, Gerald W.	287
Carman, Philip A.	300
Carmichael, Nancy E.	300
Carney, Robt. B.	314
Carpenter, Francis	300
Carpenter, Sandra	311
Carr, Jack Lee	314
Carr, James W., Jr.	314
Carr, Jeania Raye	300
Carrel, Wendy Anh	287
Carrol, David A.	314
Carrol, Mary Jo	272
Carroll, Sandra S.	314
Carroll, Victor W.	314
Carrow, Betty C.	287
Carruthers, Sally K.	300
Carson, Carl Jos.	314
Carter, Celia Anne	272
Carter, Donald G.	287
Carter, Harvey, Jr.	288
Carter, James Edwin	300
Carter, Jerry H.	314
Carter, Orman G.	288
Carter, Vivian A.	314
Cartwright, Margaret	288
Cartwright, Thos., Jr.	314
Cartwright, William	300
Casey, Frank L.	300
Cash, Penelope	300
Casinelli, David A.	272
Cassiday, Oakley	314
Castellaw, Myra K.	314
Castens, Wm. Romont	314
Casterlow, James D.	287
Cates, Barbara Ann	288
Catledge, Chris C.	314
Caudel, Anthony E.	288
Caudel, Jerry Glyn	272
Cavanaugh, Daniel E.	314
Caver, Sandra S.	300
Cella, Patricia Ann	314
Chambers, Mary Eliz.	314
Chambliss, Faye H.	272
Chandler, Madelyn R.	300
Chandler, Reuben, Jr.	314
Chapel, Donna Jean	314
Chapman, Ruth H.	314
Chappell, Nancy R.	314
Chase, Steven Kent	300
Cheeseman, Judith G.	314
Cheevers, Robert V.	288
Chenoweth, Bonny F.	314
Chenoweth, Janey R.	314
Cherepski, Donald D.	314
Chesmore, Ronald G.	288
Chidester, Ed James	314
Childers, Connie L.	314
Childress, Allen, Jr.	272
Childress, Charles	314
Childress, Dorothy	288
Childs, Margaret L.	272
Chiles, Fleming L.	272
Chiles, Walter Wm.	269
Chiozza, Antoinette	314
Chipman, Jerry Carl	288
Chism, Juanita	314
Chism, Patty Lea	300
Chism, Wm. Gary	314

Chrisman, Ted D.	300
Chitwood, Hendrix F.	272
Choate, Patrick M.	288
Christian, Donald R.	272
Christian, Terrance	288
Church, Dorothy	300
Ciunciolo, Michael	314
Cimino, Geraldine L.	314
Cirtain, Ronald W.	314
Cisco, James Wm. Jr.	314
Clanton, Terry Dale	315
Clark, Buck	288
Clark, Charles F.	315
Clark, Charles T., Jr.	272
Clark, Donald Wayne	300
Clark, Evelyn P.	315
Clark, Henry C.	288
Clark, Irene Sue	273
Clark, James Wm.	315
Clark, Larry Jack	315
Clark, Rhoda Eliz.	300
Clark, Roderick, III	273
Clark, Roderick B.	300
Clark, Sonia Majia	300
Clark, Thos. Andrew	315
Clark, Victoria Mae	315
Clay, Wm. Pierce	300
Cleaves, Clarence J.	300
Clement, Barbara A.	300
Clement, Bobby G.	315
Clements, Donald S.	273
Clements, Linda C.	288
Clifton, Velynda F.	300
Climer, Bonnie N.	273
Climer, Linda Jo	288
Climer, Malcolm S.	315
Cline, Peggy Lynn	315
Clinton, John D.	300
Clinton, Sherian K.	315
Clowney, Vivian R.	300
Cloys, Paula Ann	288
Cobb, Carol H.	300
Cobb, Joseph Pope	300
Cobb, William S.	288
Cochran, Connie R.	273
Cockrell, Robert M.	300
Cocks, Frances Anne	300
Cofer, Billie Wayne	273
Coggins, Jimmy Earl	288
Cohen, James C.	288
Cohn, Freda Jean	288
Coker, Robert Lee	315
Coker, Sandra Fay	315
Colbert, Sandra Kay	300
Colburn, Janet L.	300
Cole, Graham Thomas	300
Cole, Larry Allen	288
Cole, Patricia K.	300
Coleman, John Jos.	300
Coleman, Joy S.	273
Coleman, Michael L.	315
Coles, William D.	288
Colgrove, Barbara L.	315
Collins, Alton Lawrence	315
Collins, Eliz. A.	300
Collins, Leon Chas.	315
Colton, Mary Ann	273
Colvin, Charles J.	315
Combs, Virginia A.	300
Compton, Kenneth	315
Compton, Susan Ann	273
Compton, William M.	288
Conger, Judith Ann	288
Conlee, Barbara L.	300
Conlin, Jeremy A.	315
Connatser, Kenneth	315
Connell, Hugh	315
Conyers, Lester E.	273
Cook, Barbara Eliz.	300
Cook, Karin Lea	273
Cook, Larry Wade	315
Cook, Richard Lowry	315
Cook, Robert Lynn	288
Cook, Sterling, Jr.	273
Cooley, Cathleen B.	315
Coomer, Joanne	315
Coon, Margaret C.	300
Cooper, Bobby Ray	315
Cooper, Jo Ann	315
Cooper, Linda Diane	288
Cooper, Reuben V.	315
Cooper, Richard N.	315
Cooper, Roger E.	288
Cooper, Ronald C.	315
Cope, Anne Grey	315
Copeland, Elaine L.	315
Copeland, Nancy E.	288
Corbett, Andrew J.	315
Corbett, Mary Ann	315
Corbett, Patricia A.	315
Cordell, Troy N., Jr.	288
Cordill, Olie J.	288
Corum, Patty Lyle	315
Coscia, Cheryl Gene	315
Cotham, Rex	300
Cotton, Barbara F.	288
Cottrell, Barbara S.	273
Couch, Thos. Richard	315
Courtney, William L.	300
Coury, Suzy Janine	315
Cousins, Charles L.	273
Covington, Robt. J.	315
Covington, Waymon T.	288
Cowan, Mary Anne	315
Cowgill, Howard E.	300
Cowgill, Marie E.	300
Cox, Byron C., Jr.	288
Cox, Barbara Louise	300
Cox, Charles Thos.	315
Cox, Cora Isabelle	315
Cox, Donna Gay	300
Cox, Glenn Carol	273
Cox, Herbert, N., Jr.	300
Cox, James Arnold	315

Karaus, Katheleen	304
Karnes, Linda Kay	320
Karow, Martha L.	320
Katz, Dorothy J.	320
Kauerz, Leslie T.	304
Kaufman, E. Frances	269
Kavanagh, Anne M.	277
Kay, Barbara Elaine	320
Keathley, Barbara L.	277
Kee, Elvis	291
Keenan, Hugh Lawson	277
Keith, Patricia A.	320
Kell, Billie C.	301
Keller, Allen W.	320
Keller, Benjamin E.	277
Keller, Paula Jean	291
Kellett, Diane	277
Kelley, Brian Jos.	320
Kelley, Dorothy G.	304
Kelley, James Boyce	291
Kelley, Kay Elaine	277
Kelly, Albert Clay	277
Kelly, Vena	320
Keltner, Eliz. Mae	277
Kemp, Cecil Dwight	320
Kemp, Nancy Lee	291
Kendall, Sandra J.	291
Kendrick, Thos. W.	320
Kenley, Robert Lynn	304
Kennedy, Eliz. Blair	304
Kennedy, Gerre L.	304
Kennedy, Sally	277
Kennon, Lela Kay	277
Kennon, Nancy Kay	291
Kent, Carole Ann	291
Keough, Richard M.	304
Kershaw, Michael D.	320
Kessler, Frances J.	320
Kester, Carolyn J.	304
Key, Carolyn Bess	304
Key, Elizabeth Ann	291
Key, Frances Ann	320
Key, Kay Helen	291
Key, Linda Joyce	291
Key, Vera Camille	278
Kibler, Karolyn J.	304
Killough, Peggy J.	291
Kim, Ki Young	269
Kinchen, Sandra Sue	320
King, Charles G.	320
King, Charles H., Jr.	304
King, Charles Swan	291
King, George James	304
King, Joan Eliz.	291
King, Joy Veronica	278
King, Linda Sue	320
King, Michael P.	304
King, Odell Thomas	291
King, Robert W.	278
King, Wm. Ernest	278
Kinnett, Elizabeth	291
Kinser, Carol Kay	291
Kirkland, James L.	304
Kirksey, Chas. Lynn	278
Kirsch, Joe M.	320
Kirsch, Suzanne H.	292
Kisner, Ruby Sue	292
Kleiser, James A.	267
Klinger, Lawrence T.	304
Klopper, Raymond P.	320
Klyman, Fred Irwin	320
Knapp, Raymond E.	304
Knauer, Linda Faye	320
Knight, Jo Ann	292
Knight, Lawrence L.	292
Knott, Gary Preston	320
Koch, Stephen J.	320
Koch, Susan Louise	278
Koehler, Pauline F.	320
Koehn, Dennis Neff	304
Koeller, Kay L.	304
Konnerth, John S.	292
Kopp, Gerard Paul	269
Korinke, Walter M.	292
Kounovsky, Linda S.	320
Kraft, Mary Kathryn	304
Krastins, Albert J.	292
Krastins, Ivars N.	304
Krayer, John C.	320
Kreamer, Paul S.	304
Krotzer, Betty Jane	320
Kunzel, George John	320
Kuykendall, George	292

— M —

Lavecchia, Kenneth	321
Lawler, Carolyn Ann	278
Lawless, Patrick B.	278
Lawrence, Brenda J.	321
Lawrence, Fred L.	267
Lawrence, Judith A.	301
Lawrimore, Rebecca	278
Lawson, Julia J.	304
Lawson, Rachel E.	278
Lawson, Robert L.	292
Lawson, Steven M.	321
Laycock, Larry G.	304
Lazenby, Julia K.	321
Lea, Kenneth L.	321
Leach, Carolyn R.	305
Leake, George C.	292
Leake, Linda J.	278
Ledbetter, Sherron	305
Leddy, Glenn L.	278
Lee, Charles A.	305
Lee, Charles J.	321
Lee, Dinah Susan	292
Lee, Gordon S.	321
Lee, Joseph B.	292
Lee, Linda Beth	292
Lee, Loy Wade	321
Lee, Ora Lavern	292
Lee, Pamela G.	278
Lee, Robert Edward	305
Lee, Robert Eugene	305
Lee, Robert N.	321
Lee, William E.	278
Lee, William H.	292
Leggett, Alice Jo	305
Legrand, Tim M.	321
Leigh, Sharon Ann	305
Lenahan, Patrick S.	305
Lendermon, Bonnie R.	305
Lennie, Carol E.	320
Lenoir, Johnny	292
Lenoir, Kenneth	305
Leshelka, John	278
Leslie, Merrill	292
Lester, Judith	321
Leverette, Charles	278
Levy, Nancy Jo	278
Lewis, Carol Jean	321
Lewis, Betty Ann	292
Lewis, Dorothy Jean	321
Lewis, Margaret L.	278
Lewis, Tel Plant	278
Liberto, Anna Marie	278
Liddell, Martha J.	321
Liebster, Barbara L.	305
Liles, Martha C.	321
Lim, Rudolf Joan	305
Lindquist, Helen S.	305
Lindsay, B. Kenneth	292
Lindsay, Lucile B.	305
Lindsey, James L.	321
Link, James F.	305
Link, Lillian Anne	278
Lipse, Bernard	321
Lipse, Carol Anne	305
Little, Brenda Kay	278
Little, Gary Mack	321
Little, Glenn E.	305
Little, Patricia	305
Little, Steven E.	278
Littlefield, G. W.	292
Littlefield, M. D.	305
Littlejohn, Gary T.	278
Littleton, Charles	292
Livingston, Carole	305
Livingston, Martha	292
Mattngly, Vivian A.	292
Lloyd, Harold T.	278
Locke, Donna Scott	278
Lockhart, Jean P.	305
Lockman, William O.	305
Lockridge, Jack	305
Loflin, Maurice B.	321
Lofton, George D.	305
Lofton, James M.	321
Logan, James H. Jr.	321
Lollar, Donald	305
Lomax, Shirley L.	278
Long, Barbara Anne	292
Long, Catherine A.	321
Long, Claude Wayne	321
Long, Dorothy	278
Long, Everett	305
Long, James M.	321
Long, Janice	292
Long, Linda Anita	292
Long, Michael L.	292
Long, Michael S.	305
Long, Mildred	278
Long, Robert	292
Long, Wm. Rube	321
Longo, James P.	278
Longo, Lila	321
Loomis, Martha Ann	292
Looney, Jack N.	292
Lorenzen, Linda	292
Love, Linda	292
Love, Pamela A.	305
Love, Robert	267
Love, Sara F.	321
Love, Thos. M.	305
Lovell, William III	305
Low, Diane L.	278
Low, Robert L.	292
Lowenthal, Joseph	305
Lowrey, Charles	321
Lowry, Clarence T.	321
Loyd, Tommy Carol	292
Lucius, Lora	305
Lunati, Shirley	321
Lunday, Margaret	321
Lust, Janet Lynn	305
Lusk, John M. Jr.	267
Lutes, Joan Linda	321
Luthe, Albert L.	278
Luther, John Wm.	278
Luton, Barbara T.	321
Luton, Marshall K.	305
Luttrell, Billy Joe	321
Lyle, Larry Dean	321
Lynch, John A.	305
Lyons, Norma R.	292

McCully, Richard P.	292
McCutchen, Iva K.	306
McDaniel, Floyd D.	292
McDaniel, Julianne	322
McDaniel, Martha S.	292
McDaniel, Paul J.	322
McDaniel, Richard N.	306
McDermott, Austin J.	279
McDonald, Alice R.	322
McDonald, Bobby R.	306
McDonald, Charlotte	322
McDonald, James N.	306
McDonald, James R.	322
McDougall, Frank F.	292
McDow, Robt. Simpson	292
McEaney, Francis G.	279
McEwen, Charles W.	306
McEwen, Harry S.	292
McFarland, Patricia	292
McGarrity, Arthur D.	292
McGee, Dewey T.	306
McGee, James D.	322
McGee, Richard D.	322
McGee, Tommy R.	306
McGinnis, Gary C.	306
McGowen, Cecil A.	322
McGrath, Charlan M.	306
McGinnis, Gary C.	306
McGowen, Cecil A.	322
McGrath, Charlan M.	306
McGraw, Ricki Jean	322
McGraw, William H.	322
McGuire, Carolyn J.	292
McGuire, Donald T.	322
McHvain, Joseph	292
McKee, Don Harold	322
McKee, Elizabeth A.	322
McKee, Harry R.	322
McKee, Willie Earl	279
McKenzie, Florence	322
McKenzie, Margaret	322
McKinney, Lloyd R.	306
McKinney, William L.	322
McKnight, Carole L.	322
McKnight, Mary C.	292
McKnight, Francis E.	279
McKnight, Pamela S.	322
McLaughlin, Jane	306
McLean, Dewey W.	322
McLean, Jimmy H.	306
McLenore, Juanita	293
McLeod, Louise	322
McLeskey, Howard M.	293
McMahan, Jamie L.	293
McMahan, Larry W.	306
McMinn, Bobby L.	293
McMinn, Jerry A.	293
McNally, James R.	306
McNeely, Betty Jane	322
McNeer, James W.	322
McNeill, Lillian S.	293
McNeely, Howard C.	293
McNutt, Rita J.	293
McPeake, Roy N.	279
McPhail, Frances L.	279
McQueen, Danny H.	322
McQuarter, Virginia	306
McWhorter, Camille	306
Meadows, Jean	322
Meadows, Jimmie L.	322
Meals, Thomas A.	322
Medford, Dennis W.	279
Medley, Gerald N.	322
Medling, William E.	293
Meeks, Carolyn	293
Meeks, Melody Kay	293
Meeks, Raymond G.	322
Meier, Walter Louis	322
Melton, Billy S.	322
Melton, Marvin R.	293
Melton, Michael J.	322
Melton, Patricia A.	322
Mendelson, Paul I.	279
Mendez, Robert A.	306
Merchant, Kenneth N.	279
Merchant, Suzanne M.	279
Meredith, Donna Kay	322
Merideth, Catherine	306
Merriman, Carolyn S.	322
Merritt, Clifton B.	322
Messinger, Sharon R.	322
Meurrier, Fairy Ann	279
Meyer, James H.	306
Meyer, Marian R.	322
Meyers, Frank	306
Michael, Howard M.	279
Middleton, Clyde E.	279
Middleton, Fred W.	293
Middleton, Harvey E.	306
Miers, Ann Bryan	322
Miles, Randall Lee	322
Millard, Sherry B.	322
Miller, Charles L.	293
Miller, Ernest W.	322
Miller, Eva May	279
Miller, Everett D.	279
Miller, Franklin R.	322
Miller, Gerald A.	322
Miller, Glenn H.	322
Miller, Grady E.	306
Miller, James R.	306
Miller, Kenneth E.	279
Miller, Margaret L.	306
Miller, Mary M.	306
Miller, Michael J.	322
Miller, Neal S.	306
Miller, Ronald E.	322
Miller, Ruth Ann	293
Miller, Scott W.	322
Milliken, Treva J.	279
Mills, Deborah S.	322
Mills, Ella T.	279
Mills, Patricia D.	279
Mills, Robert L.	320
Mills, Wayne B.	293
Millwood, Linda C.	293
Myers, Ronald Louis	323
Milton, Ann E.	320
Mims, Martha K.	279
Minarik, Robert S.	293

Minton, Ruby K.	306
Misskelly, Glenda F.	323
Mitchell, Charles R.	293
Mitchell, Elizabeth G.	323
Mitchell, George W.	279
Mitchell, Georgene	323
Mitchell, Jerry E.	279
Mitchell, John C.	280
Mitchell, Vicki C.	323
Mitchell, Vyron W.	323
Mitchell, William T.	293
Mizell, Diane J.	323
Modin, Carol J.	293
Moehler, Michael W.	306
Mohler, Val Roy	306
Molinare, Rudolph M.	323
Moll, William R.	306
Moneriel, Linda Lee	306
Monger, Samuel	293
Montgomery, Allen W.	323
Montgomery, Susan O.	306
Moody, Carol	306
Moody, Clarence	280
Moody, Gayle	306
Moody, Patricia L.	323
Moody, William H.	306
Moore, Agnes Ann	306
Moore, Anita Jean	293
Moore, Betty M.	306
Moore, Charles J.	306
Moore, David M.	293
Moore, Donna S.	323
Moore, Emma Jean	280
Moore, George H.	323
Moore, Glyn Ross	323
Moore, Gordon	323
Moore, Helen F.	323
Moore, Janice C.	293
Moore, John E.	293
Moore, John W.	323
Moore, Karen Pat	323
Moore, Laura Lynne	306
Moore, Linda M.	293
Moore, Margaret V.	293
Moore, Mary V.	293
Moore, Patricia	323
Moore, Patsy Ruth	280
Moore, Ronnie E.	280
Moore, Thomas L.	293
Moore, Thora L.	293
Moore, Thomas H.	293
Moore, Warner F. III	323
Moore, William C. Jr.	323
Moran, Ken Ray	323
Moran, Richard R.	306
Morgan, Charles G.	306
Morgan, James Ray	280
Morgan, James Thos.	280
Morgan, James W.	323
Morgan, Janet L.	293
Morgan, Jerry W.	323
Morgan, Tommy Joe	293
Morian, Sharron M.	323
Morris, Anne Darby	323
Morris, Barry Keith	306
Morris, Cecil Wayne	293
Morris, Donna Lee	280
Morris, Joel M.	323
Morris, Linda F.	293
Morris, Myrna Carol	323
Morris, Nancy T.	306
Morris, Peter A.	323
Morris, William B.	323
Morrison, Jean Anne	293
Morrison, John C.	293
Morrison, Bobbie Lynn	293
Morrow, Gerald P.	280
Morton, Joseph A.	269
Moseley, James E. Jr.	323
Moses, Claude Allen	323
Moseley, George L. Jr.	323
Moss, Georgia F.	280
Mothershed, Virginia	280
Moultrie, Lillie F.	306
Moxley, Fay Rhodes	293
Moxley, Richard G.	280
Moyt, Nancy Kay	306
Moyt, Wm. Edward	306
Mull, Barbara Jean	280
Mullenax, Richard	280
Mullikin, Stanley	293
Mullins, Kenneth R.	306
Mullins, Michael M.	323
Mulrooney, Michael	306
Mummert, John Paul	306
Mundy, William Edw.	306
Munro, Janet E.	323
Murphy, Mildred C.	306
Murphy, Arthur B.	306
Murphy, Marilyn Ann	323
Murphy, Phyllis R.	306
Murphy, Stephen, Jr.	293
Murrah, Mary Elizabeth	293
Murray, Sharon L.	323
Murray, Marcia Gene	323
Musgrave, Mildred R.	280
Musick, Evelyn L.	269
Mustin, Frank Edwin	306
Myers, Ardie Sue	293
Myers, Greta Sue	306
Myers, Lelia Ruth	293
Myers, Marilynne	323
Myers, Newton C.	306
Myers, Virginia C.	306
Myracle, Gene A.	280
Myrick, George G. Jr.	323

— N —

Nabors, Henry H.	306
Nadolny, Stephen A.	323
Nagle, Carlon D.	323
Namiot, Stephanie M.	306
Nance, Larry H.	323
Nash, Frederick II	280
Nash, Jane Gloria	306
Nason, Bernard E.	280
Naumann, Ann Helen	293
Nave, Paul M.	293
Neaves, Wm. Lawrence	323
Neel, Diana Marie	306
Neill, Charles Thos.	306

Nelli, Marvin E.	323
Nelson, Carl D.	323
Nelson, Jeanne M.	323
Nelson, Judith Lea	293
Nelson, Leslie R. Jr.	323
Nemetz, Mary C.	323
Neusse, Bonnie Jean	306
Nevels, Charles G.	293
Nevill, Cornelius	280
Nevill, Diane B.	306
Neville, Albert G.	293
Newcomb, Nancy E.	293
Newlon, Gary R.	323
Newman, Burton C.	280
Newman, Donna Jean	293
Newsom, Danny Lee	323
Newsom, Terry Joe	294
Newsome, Richard H.	323
Newton, Mary Jane	323
Newton, Mary V.	306
Nichol, James P.	280
Nickol, Joseph M.	306
Niebreuegge, Robert	306
Niter, Attris	323
Nobles, Judy	280
Noffell, Sondra L.	280
Norbe, Roy Anthony	280
Norman, Kaye Elizabeth	324
Normnt, Nancy Lynn	324
Norris, Donald F.	280
Norris, Linda Carol	324
North, Carolyn J.	306
Northern, James M.	306
Norton, Dorothea J.	294
Norton, Thomas E.	306
Norville, Tracy	280
Nourse, Charles Wm.	294
Nowlin, Charles E.	294
Nowlin, John D. III	324
Noyes, Trudy Ann	324
Null, Hugh Keith	306

— O —

Oakes, Kathy Jean	306
Oaks, Billy Wayne	306
Oates, Rita Jo	308
Oberle, Joseph L.	280
Obriant, Carolyn L.	307
Obrian, Michael J.	307
Odair, Patricia G.	307
Odell, Jarrell D.	307
Odle, Wilbur P.	269
Odle, William S.	280
Odum, Daniel R.	324
Odum, Mildred E.	307
Odum, Myron Laudric	324
Oehm, Valerie Lynn	307
O'hara, Lillian Lee	307
O'Haver, George B.	280
O'Haver, Modelle I.	324
Olds, Sharon Bonita	307
Olexik, Wm. Andrew	307
Olive, David L.	307
Oliver, Barbara Jo	307
Oliver, Marjorie G.	307
Oliver, Patricia G.	294
Olsen, Damaris A.	324
Omell, Myrna Jean	294
O'Neal, Allan M., Jr.	294
O'Neil, Jane Frances	280
O'Neil, Kenneth W.	324
Orio, Edward B.	280
Orr, Lowery Joe	307
Orr, Patsy Ray	280
Osborn, Audrey Earl	280
Osborn, Harold L.	324
Osteen, Susan C.	324
Otey, Sheila Sue	307
Outlaw, Benjie T.	269
Overall, Camille	280
Overall, Linda Lee	307
Overholser, Barbara	324
Owen, Charles Wayne	324
Owen, Danny Eugene	324
Owen, Ida W. D.	280
Owen, Jimmy W.	307
Owen, Wanda Jean	324
Owens, Robert Lee	269

— P —

Pace, Herbert D. Jr.	324
Pace, Patricia Anne	280
Paden, James Mark	307
Padgett, Joe H. Jr.	307
Page, Jo Anna	324
Page, Winford A.	294
Paine, Carolyn Anne	294
Palmer, Esther M.	307
Palmer, Paulyene L.	307
Papageorge, Maria I.	307
Parham, Norma Lynne	324
Parham, Sue Elizabeth	280
Park, James H.	307
Parker, Dianna Lynn	307
Parker, Janice Anne	324
Parker, Larry Alva	324
Parker, Michael R.	294
Parker, Richard C.	307
Parker, Willia Dean	324
Parks, Nancy Ellen	324
Parrish, Hubert L.	324
Partain, Evelyn W.	280
Parvin, Khosrow	294
Patrick, Billy W.	294
Patrick, Julia Mae	294
Patterson, Arthur T.	307
Patterson, Betty Jo	307
Patterson, Bettye J.	294
Patterson, Carl S.	307
Patterson, Ethel M.	324
Patterson, J. Wayne	324
Patterson, Margaret	324
Patterson, Wiley L.	294
Paxenos, Katherine	294
Payne, Sandra Gay	324
Peel, Byron Carthle	307
Peel, Wm. Chaffee Jr.	294
Peeler, Dan Mayes	307
Peete, Charles S. Jr.	294
Peete, Elizabeth R.	294

Peete, Floyd Jr.	280
Pell, John Lee	324
Pellegrini, Anna M.	294
Penelhan, Susan L.	307
Pendleton, Gary G.	280
Pennebaker, Ann R.	324
Pennel, Steven P.	307
Pennington, Horace	324
Pepper, Robert W.	324
Pera, Douglas A.	281
Percer, Judy L.	307
Perkins, Chas. Lee	307
Perkins, David H.	324
Perkins, James N.	294
Perkins, Lewis W. Jr.	307
Perkins, Minor W.	324
Perkins, Robert E.	324
Perkins, Shirley A.	307
Perkins, Russell	324
Permenter, Alice F.	281
Perper, James D.	307
Perrigo, Gwendolyn	307
Perrin, Jeffrey T.	324
Perry, Alex Lloyd	324
Perry, Clarence B.	307
Perry, Hal Avery	294
Perry, Thomas G.	294
Perryman, Nancy M.	324
Person, Robert S.	307
Pesce, Margaret A.	324
Peters, Patrick H.	324
Peters, Susan Jane	307
Peterson, Arlene E.	324
Peterson, Kathryn A.	294
Petherbridge, Robt.	324
Petkoff, Stephen J.	307
Petree, Wm. Francis	307
Pettefer, Patricia	307
Pettit, Paul N.	281
Petty, Gary Daniel	324
Petty, James R.	307
Petty, Wm. George	307
Pevahouse, Jo Ann	307
Pew, Lolita D.	294
Pfeffer, Martha Ann	294
Pfizer, Carolyn D.	324
Pharr, John D.	281
Phegley, Craig G.	324
Pheips, Howard Clay	307
Philip, Willis III	324
Phillips, David L.	294
Phillips, Ellen Kay	324
Phillips, Jo Alice	307
Phillips, Marg Anne	294
Phillips, Wendell	307
Phillips, William C.	294
Piccatto, Marilyn A.	294
Pickard, Gloria Ann	307
Pickle, Carolyn	294
Pickle, James C.	308
Pierce, Betty F.	324
Pierce, Carl Neal	308
Pierce, Carter T. Jr.	308
Pierce, Donna Gale	324
Pierce, Dorothy M.	324
Pierce, Finis W.	308
Pierce, James J.	281
Pierce, Janis Joy	324
Pierce, Ronald D.	294
Pigue, Mary Dalton	294
Pike, Carol Ann	324
Pilkerton, Marjorie	324
Pillow, Barbara J.	308
Pincus, Robert T.	324
Pinegar, James W.	281
Pinkston, Judith A.	294
Pinstein, Judith E.	324
Pitt, Margaret M. F.	294
Pitt, Suzanne	324
Pittman, Albert L.	281
Pittman, Patricia R.	324
Pittman, Robert A.	324
Pittman, Sandra J.	294
Pitts, Shelby J. A.	281
Pitts, Winnie Agnes	281
Plaisance, Rene L.	294
Planz, Jan Lea	294
Pleasants, Robert H.	324
Pledger, Sheila V.	324
Plummer, Gary E.	281
Plunk, Elizabeth Ann	324
Plunk, Nona Corinne	294
Podrznik, Frank III	294
Poindexter, Carol A.	294
Poirier, Gayle Ann	294
Pollard, George M.	281
Polley, James Lanni	308
Polley, Wm. Douglas	308
Pommer, Helen Ann	324
Poole, John Oliver	324
Poole, Larry Theo	324
Pope, Louis Sanders	324
Porter, Betsy	324
Porter, John C.	294
Porter, Mary Lois	308
Porter, Patrick A.	324
Porterfield, Judy A.	281
Portis, Paul F. Jr.	308
Posey, James R.	281
Posey, Ruth Ellen	281
Posnack, Elinor G.	308
Poston, Joan A.	324
Potts, Fred E. III	281
Potts, Timothy W.	324
Pouncey, Lynn M.	294
Powell, John B.	294
Powell, Margaret K.	294
Powell, William Lee	324
Powers, David Earl	281
Powers, Wayne Royce	281
Pressgrove, Lewis W.	294
Pressman, Carol Sue	324
Preston, Alfred L.	308
Prewett, James T.	324
Prewett, Jeri Lynn	324
Price, James Oliver	324
Price, Joseph Paul	281
Price, Marion S.	281
Price, Sherry Lynn	308
Price, Virginia G.	324
Pritchett, James A.	324

Pritchett, Jane Ann	324
Privette, Billy N.	294
Proctor, Ronald Lee	294
Prophet, Martha Lee	308
Provow, Janice Kay	281
Pruett, James W.	324
Pruette, Ronnie Ray	308
Pruitt, James W. Jr.	281
Pryor, Mildred L. G.	281
Przybyszewski, Mich	308
Puddlephatt, Kay C.	281
Pugh, Beverly Sue	294
Pugh, Charles L.	294
Pugh, Roy Edwin	324
Pugh, Thomas J.	281
Pugh, William Ray	281
Pullen, Frances K.	308
Pullen, Norman A.	324
Pulley, Hubert H.	324
Pulliam, Robbie N.	281
Purdy, Joe Fred	281
Purvis, Lawton	294
Puryear, Lillian A.	324
Pyron, Michael Ray	324

— Q —

Quan, Patrick M.	308
Quarles, Robt. H.	281
Quarles, Sally E.	324
Quast, Richard H.	281
Queen, Homer Leo	281
Quick, Patricia A.	325
Quinn, Carolyn Joy	308
Quintrell, Joyce O.	325

— R —

Raburn, Linda Lee	325
Radesky, Edward D.	325
Rafael, Charles	325
Rafferty, Jo Ann	294
Rafferty, Rosalyn	294
Ragsdale, Malcuc	308
Raiford, John B., Jr.	294
Raines, Carol Ann	325
Raines, Jimmy Neal	294
Rains, Larry Wayne	325
Ramsey, Frances	281
Ramsey, Janet	294
Ramsey, Verna	294
Rampacher, Dorothy	308
Randle, Augustus	294
Randle, Michael	294
Randlett, Rochelle	281
Randolph, John R.	281
Rankin, Thomas B., Jr.	325
Ransom, Mary	308
Rapp, Brenda Joyce	325
Rauls, David Thomas	294
Rawlings, James	294
Rawls, Elizabeth	325
Ray, Charles Samuel	325
Ray, Irish Ann	294
Ray, Joe Richard	294
Ray, Mary Dianne	281
Ray, Nita Louise	325
Ray, Rose Gene	325
Ray, Rosemary	294
Rea, David Kenneth	308
Rea, Laura	325
Reavis, David Lynn	294
Reed, James L.	325
Reed, Nancy Gale	292
Reed, William Leonard	325
Reeder, Kerry Lynn	294
Reese, Jeannie Ann	325
Regel, James Vernon	281
Register, Willie C.	325
Reid, Bonnie Sue	281
Reid, Natalie Jill	325
Reid, William Thomas	325
Reinicke, Frances J.	325
Renfro, Brenda Gale	325
Renfrow, Jerry Ray	294
Rennick, Thomas W.	294
Reynolds, Kay	281
Reynolds, Richard	325
Reynolds, Teddy	294
Rice, Gerald Lee	325
Rice, Michael	325
Rice, Minor E., Jr.	281
Rice, Robert L.	269
Rice, Sylvia Marie	281
Rich, Beverly Anne	325
Richard, Earle	281
Richard, Walter	294
Richards, Charlotte	308
Richards, Dan W., Jr.	325
Richards, Norman	294
Richmond, Donald	308
Ricks, George	325
Riddick, Gary	308
Riddick, Gloria	308
Riddle, William Speer	308
Rider, Michael	325
Riesenberg, Barry E.	325
Riggan, Betty	281
Riggins, Peggy Jean	308
Riggs, Tommy Joe	308
Rigsby, Janice	294
Ristig, Lillian Kay	294
Ritenour, Sandra	325
Roach, Mayribeth	325
Robbins, Barbara E.	294
Robbins, Howard R.	308
Robbins, James E., Jr.	308
Robbins, James F.	281
Robbins, Jerry Leo	281
Robbins, Kittye D.	294
Robbins, Sharon Kay	308
Roberts, Betty Sue	294
Roberts, Charles W.	325
Roberts, Joyce W.	308
Roberts, Rosannell	325
Roberts, Tommy Glen	325
Roberts, Cynthia	308
Robertson, Fredricka	294
Robertson, Gayle J.	281
Robertson, Jerome P.	325
Robertson, John, Jr.	282
Robertson, Kenneth	308
Robilio, Ralph	308

Robins, Terry Joe	282
Robinson, Donald W.	308
Robinson, Donna Lee	308
Robinson, James R.	325
Robinson, Jerry R.	325
Robinson, Jan	325
Robinson, Patricia	325
Robinson, Sandra E.	325
Robinson, Sharon L.	325
Robinson, Virginia	325
Robison, Betty Jean	294
Rochelle, Jack P.	282
Rochester, Janice F.	294
Rodgers, Donald T.	325
Roeder, Floyd	325
Rogers, Bertha Mae	282
Rogers, Emma Irene	325
Rogers, George E., Jr.	308
Rogers, Linda D.	308
Rogers, Persis J.	308
Rogers, Raymond H.	308
Rogers, Richard C.	282
Rogers, Rubie F.	325
Rogers, Sheila Anne	308
Rohner, Floyd Davis	325
Rond, Charlotte O.	294
Rone, Kenneth Lee	325
Ronza, James F.	308
Roof, Marta Jan	308
Roof, Virginia Kay	308
Rooks, Edward II., Jr.	294
Rooks, William Russell	282
Rose, Charles A.	308
Rose, June Carol	308
Rosé, Roy Edward	325
Ross, George E.	325
Ross, John Edward	308
Ross, Diane	282
Ross, Mary Carolyn	308
Ross, Pauline R.	325
Ross, Phyllis L.	308
Ross, Tresa Carlene	294
Rother, Sue Landrum	282
Rottgering, Richard	295
Roubion, James M.	308
Roubion, Margaret Ann	325
Rowntree, Diane	308
Rowe, Delbert H., Jr.	295
Rowe, Ray Dennis	308
Rowell, Sandra J.	325
Rowland, Ann Louise	295
Roy, Carol Ann	282
Rubenstein, Albert	295
Rubenstein, Charles	326
Rudd, Sherry Nan	308
Rudder, Cynthia Sue	282
Ruff, Daniel Allen	326
Rukavina, John P., Jr.	326
Rushing, Sam K.	326
Russell, Betty M.	282
Russell, Emelene	295
Russell, Gary Bryan	326
Russell, Joan M.	282
Russell, Nancy K.	295
Russell, Ramsey W.	308
Rutherford, Phyllis	326
Rutland, Anita	326
Rutledge, Sandra G.	308
Rutledge, Wm. C.	308
Rutschman, Janet M.	326
Ryan, Charles R., Jr.	326
Ryan, Frances C.	326
Ryan, John Taylor	308
Ryan, Kathleen G.	308
Ryan, Mary Louise	282
Ryan, Michael Edgar	326
Ryan, Robert N.	296
Ryder, John E.	308

— S —

Safris, Michael E.	326
Sageon, Wm. Ronald	282
Saichey, Dolores R.	326
Salisbury, Daveena	295
Salter, William E.	326
Salvaterra, William	308
Salvaggio, Chas. J.	308
Sammons, Alice W.	282
Sammons, Samuel C.	326
Sampietro, Johnny A.	326
Sampietro, Michael	326
Sams, Leonard Wayne	326
Sandberg, Linda Sue	326
Sanderford, James L.	282
Sanders, Bette T.	282
Sanders, Bruce M.	308
Sanders, George L.	308
Sanders, Reba M.	295
Sanders, Richard R.	308
Sandridge, Sandra D.	282
Sands, William A.	308
Sano, Kenneth T.	282
Santi, Rita D.	326
Sariipkin, Sylvia	326
Sargent, Evelyn Kay	295
Sartain, Kenneth C.	308
Sawyers, Robt. Earl	295
Sauer, Norma Jean	308
Saunders, Dale R.	295
Scallions, Jackie D.	295
Scanland, Robert F.	282
Scarce, Judy K.	326
Scheeper, Roberta M.	295
Schmidt, David F.	295
Schmidt, Diane Kay	295
Schmidt, Moira L. S.	282
Schmidt, Winifred R.	282
Schnitzer, Margaret	326
Schomp, William G.	308
Schooler, Sandra M.	326
Schorr, Mildred G.	326
Schreck, Catherine	308
Schrichte, Wm. C.	282
Schrimsher, Robert	295
Schroeder, Lawson L.	308
Schroepel, Jerry W.	326
Schultze, Benjamin	282
Schultz, Kathleen	282
Schulz, Janet A.	282
Schwam, Carolyn	295
Schwill, Carol Ann	282

