

1970

desoto

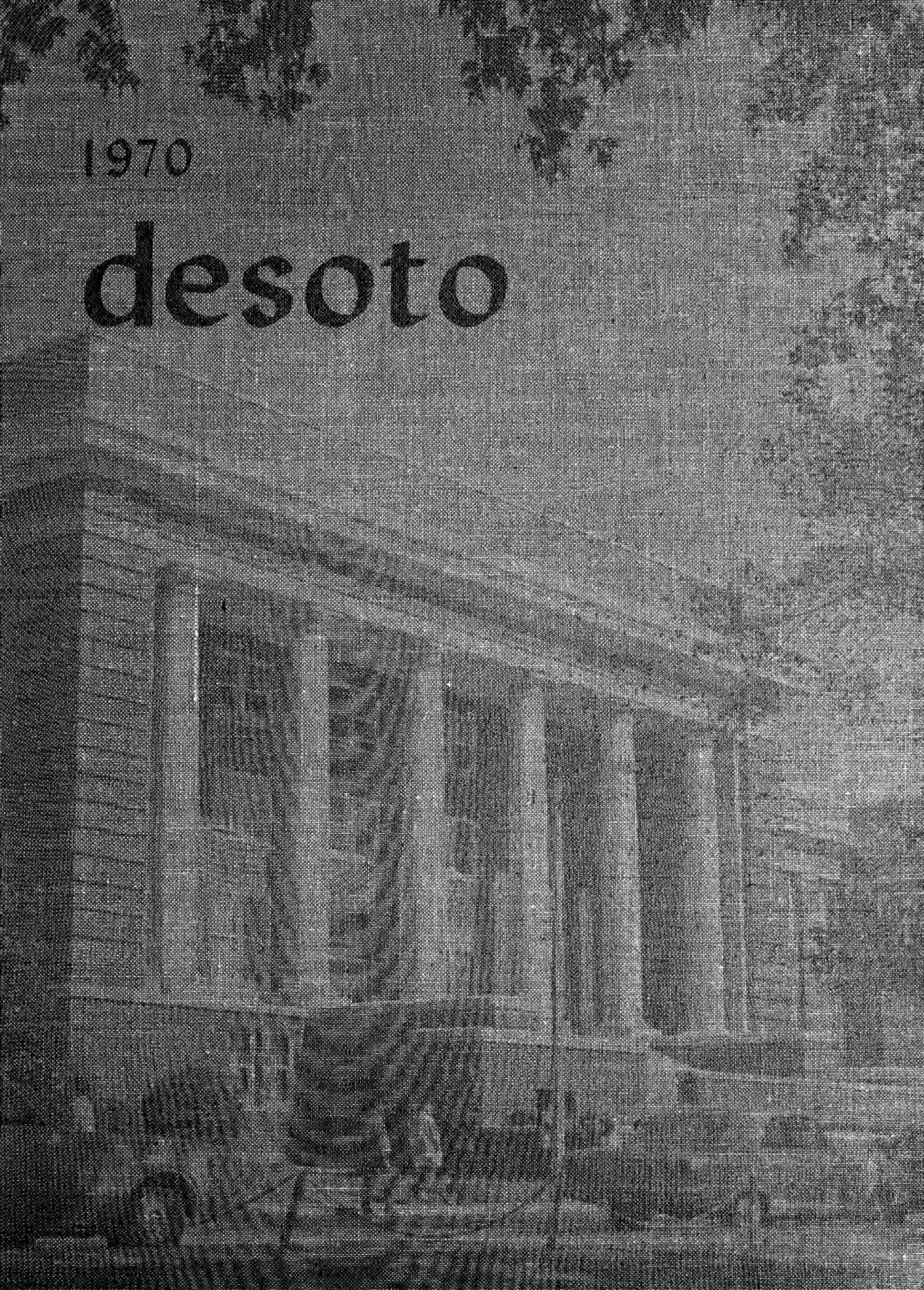



Digitized by the Internet Archive
in 2011 with funding from
LYRASIS Members and Sloan Foundation

<http://www.archive.org/details/desoto197000unse>

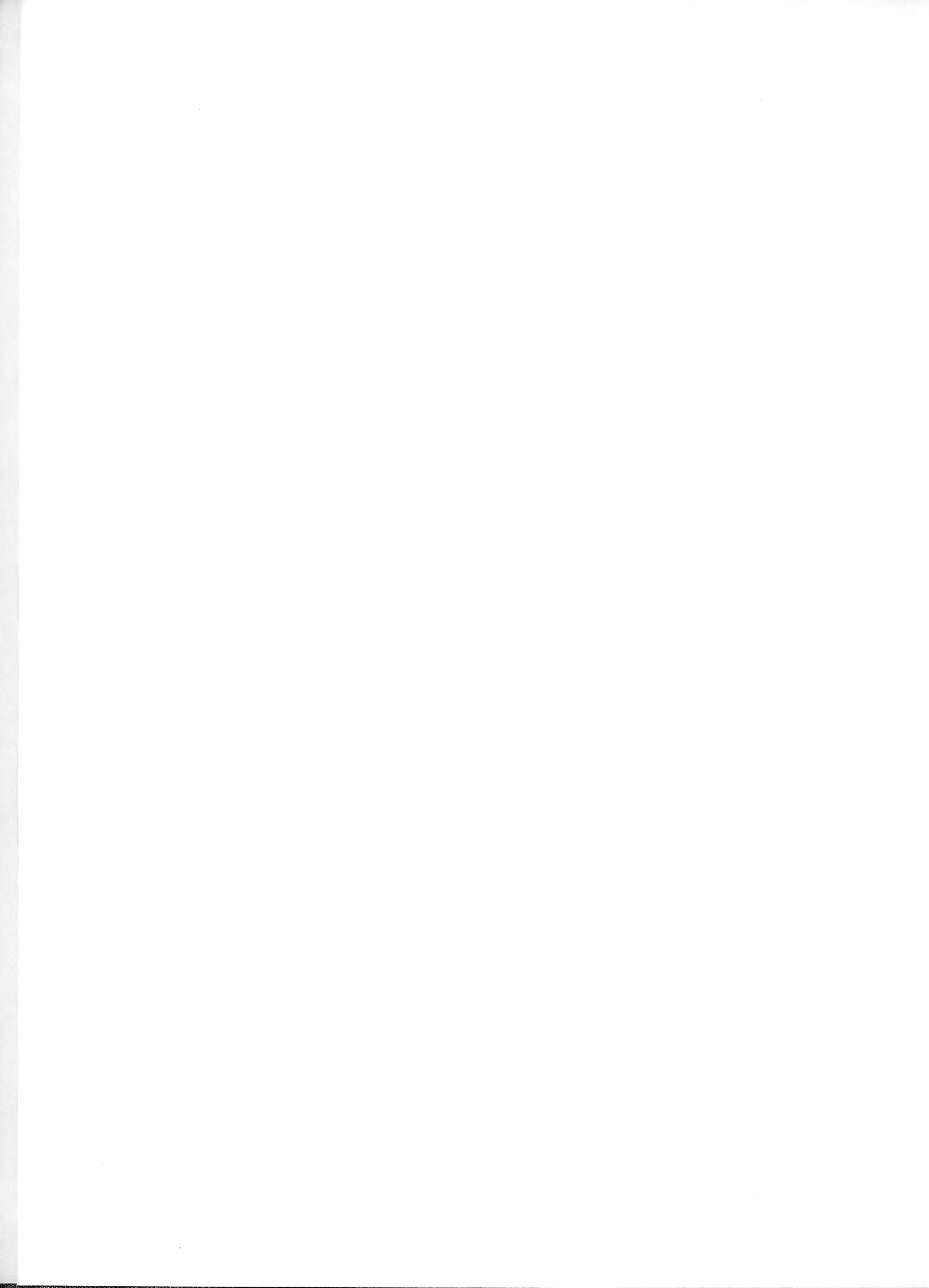

EDITOR

Gayle Carter

1970 desoto

ASSOCIATE EDITORS

Joseph Santomero

Dale Stewart

Volume 58

BUSINESS MANAGER

Robert Stewart

ADVISOR

John Thomas

PHOTOGRAPHY

Photo Service

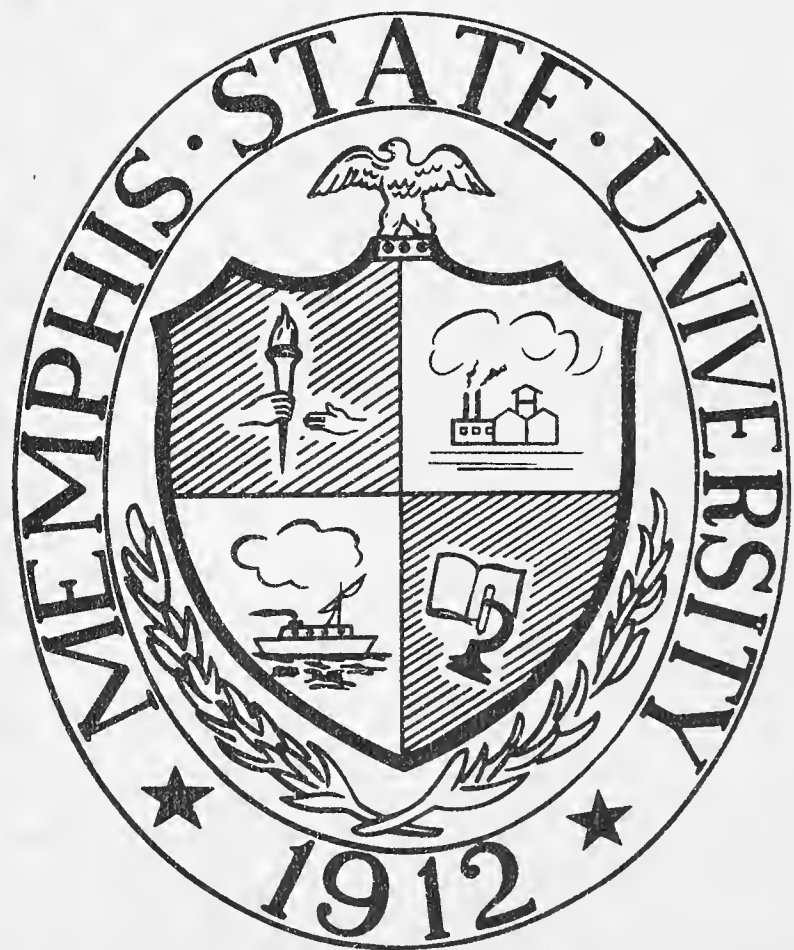

The University is a way of life.

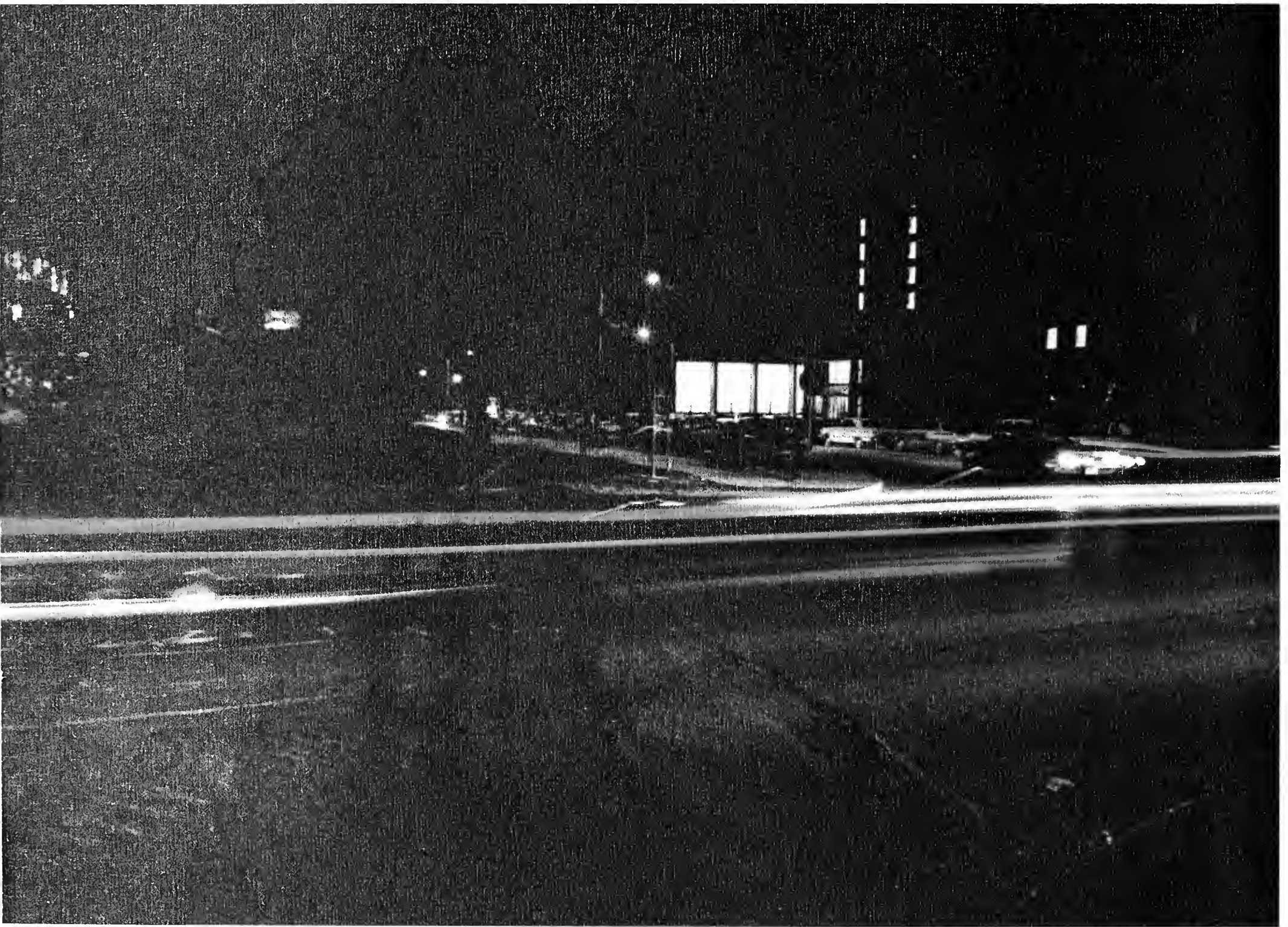



Desiring further education in academics and in life, we come in the fall. They are waiting for us.

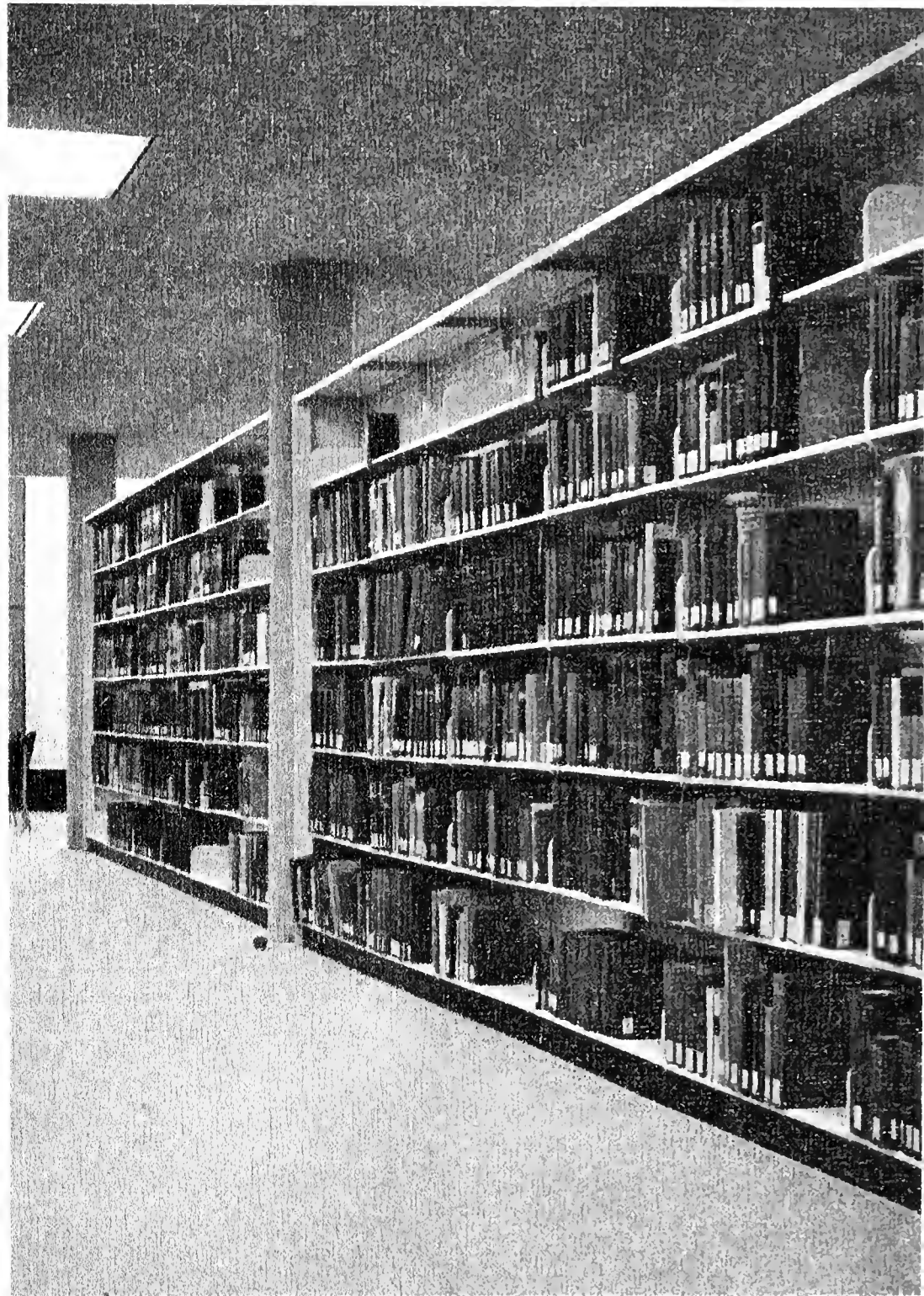

The doors are opened. The books are stacked. Apprehensive and prospective, we merge into the world of the university.



But, the university does not provide all; the help of each individual is required. Participation leads to involvement, responsibility, experience — a totally new experience for many of us in this new world, this strange but exciting society.

Unaware, we blend into

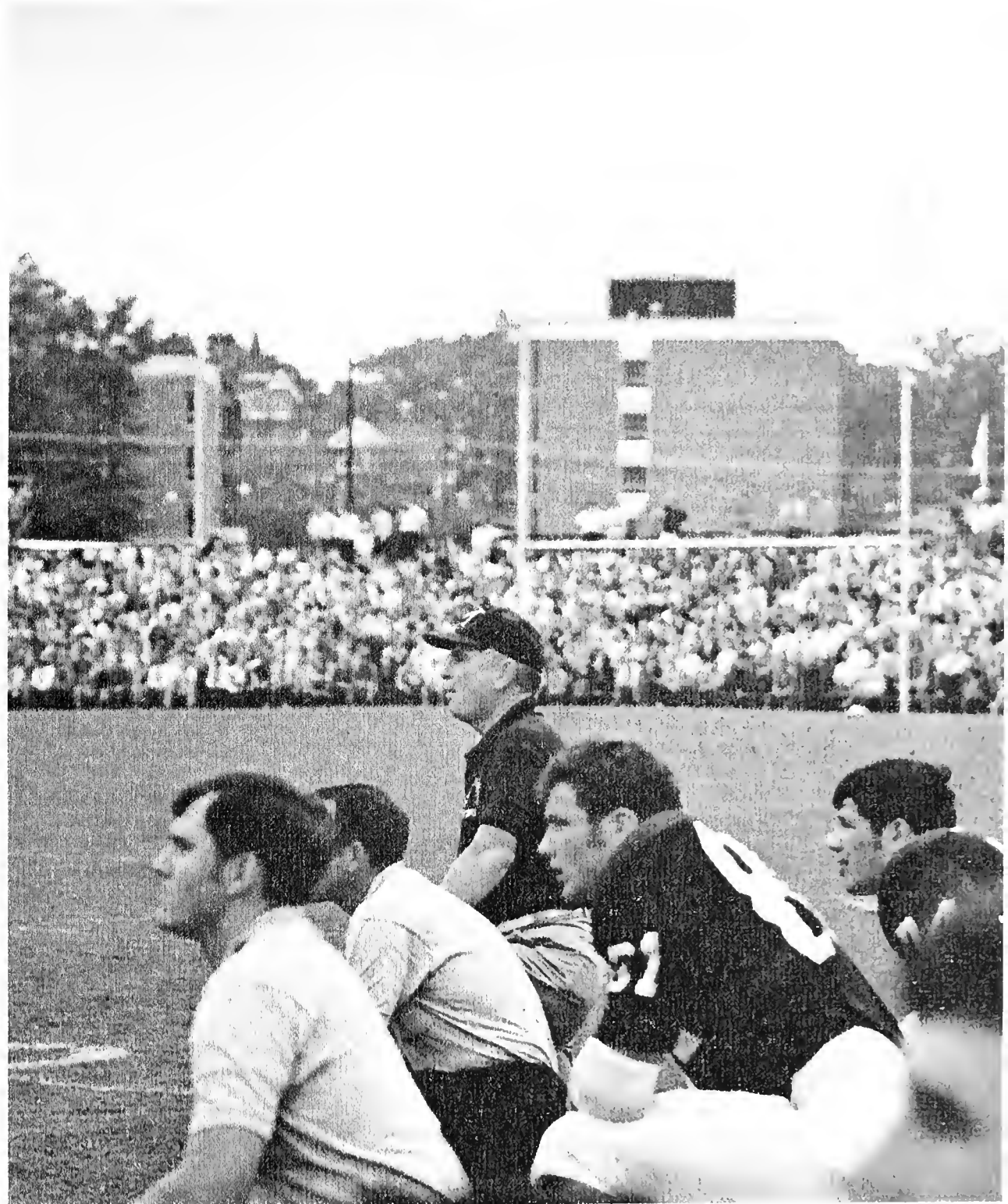

A populace of old and new trends.

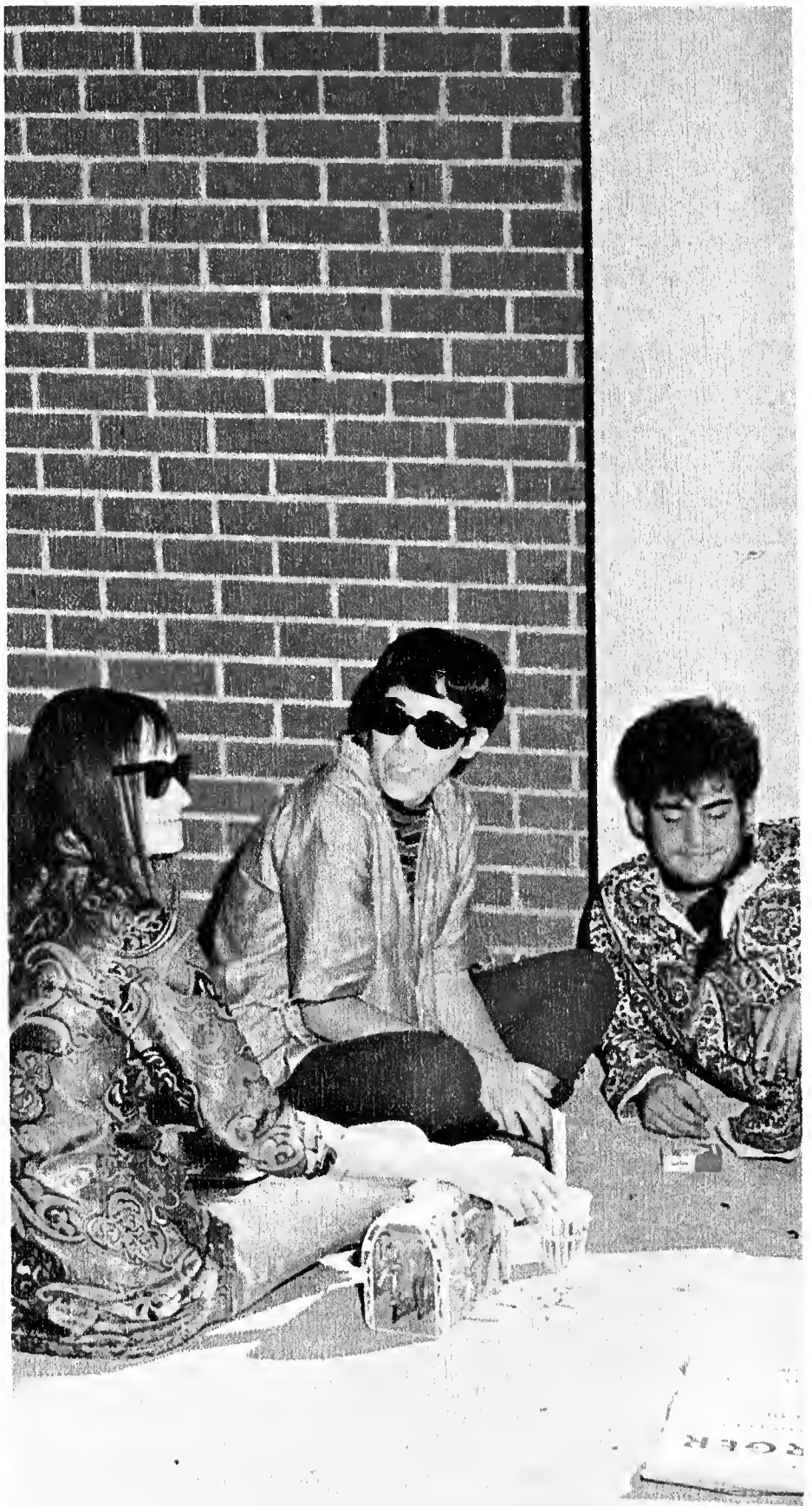



Although we may blend into the crowds, we remain individuals. We each have our own goals and dreams or a lack of them.

Within an ever-changing atmosphere

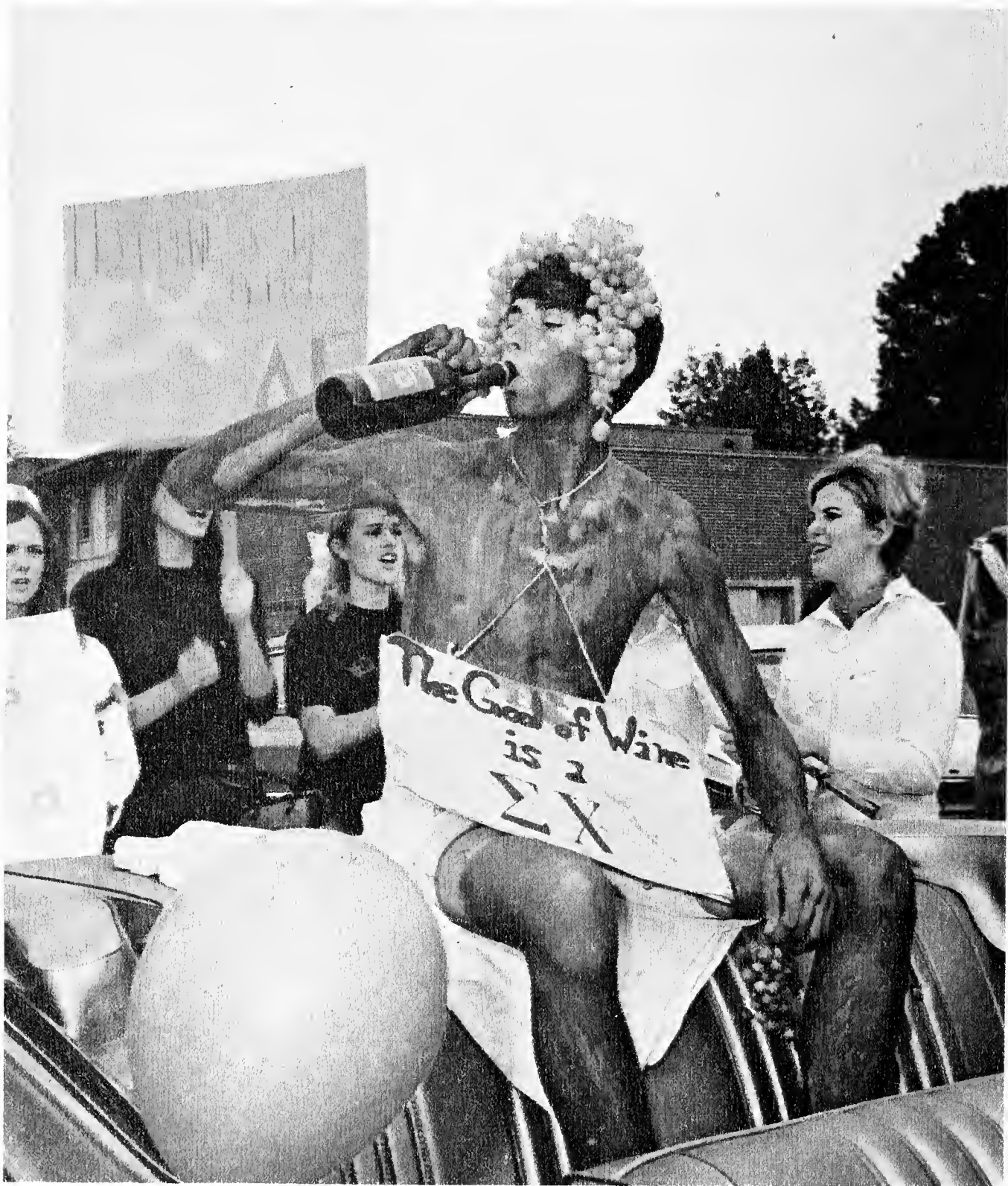

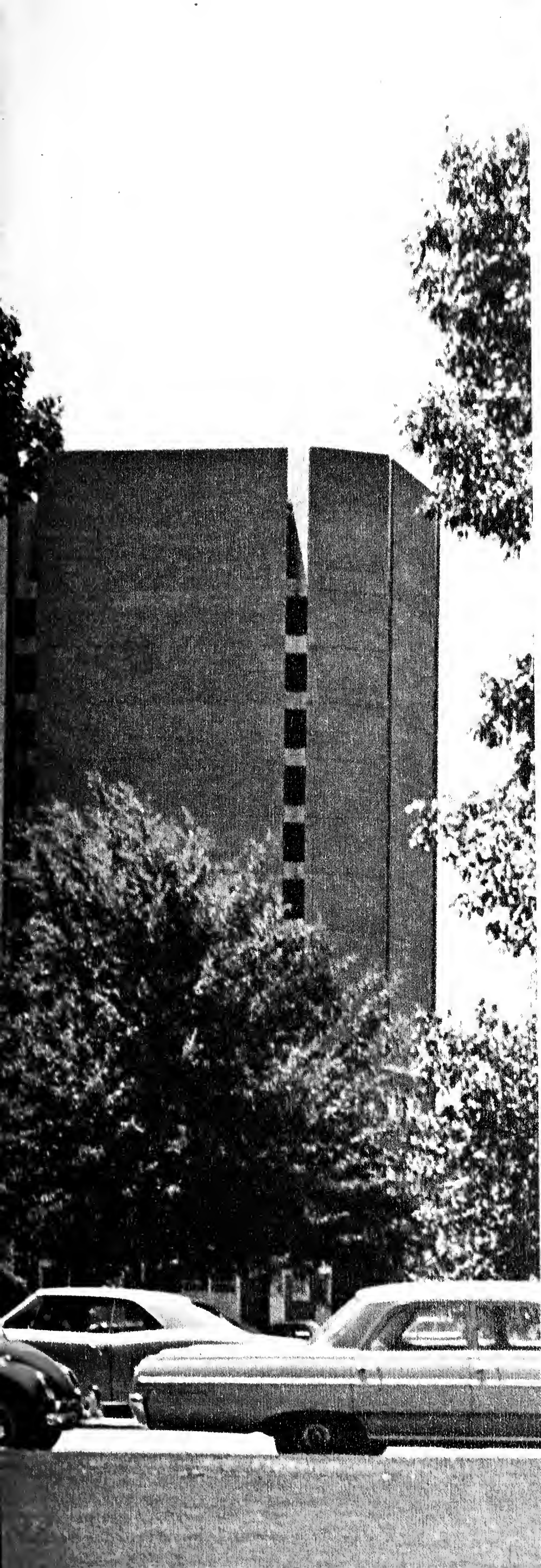

But, the university retains many characteristics as it progresses. With years it acquires a grace, a style, a strength which serves as a bulwark in times of turmoil. Classes continue, and we in the society adjust with the changes.

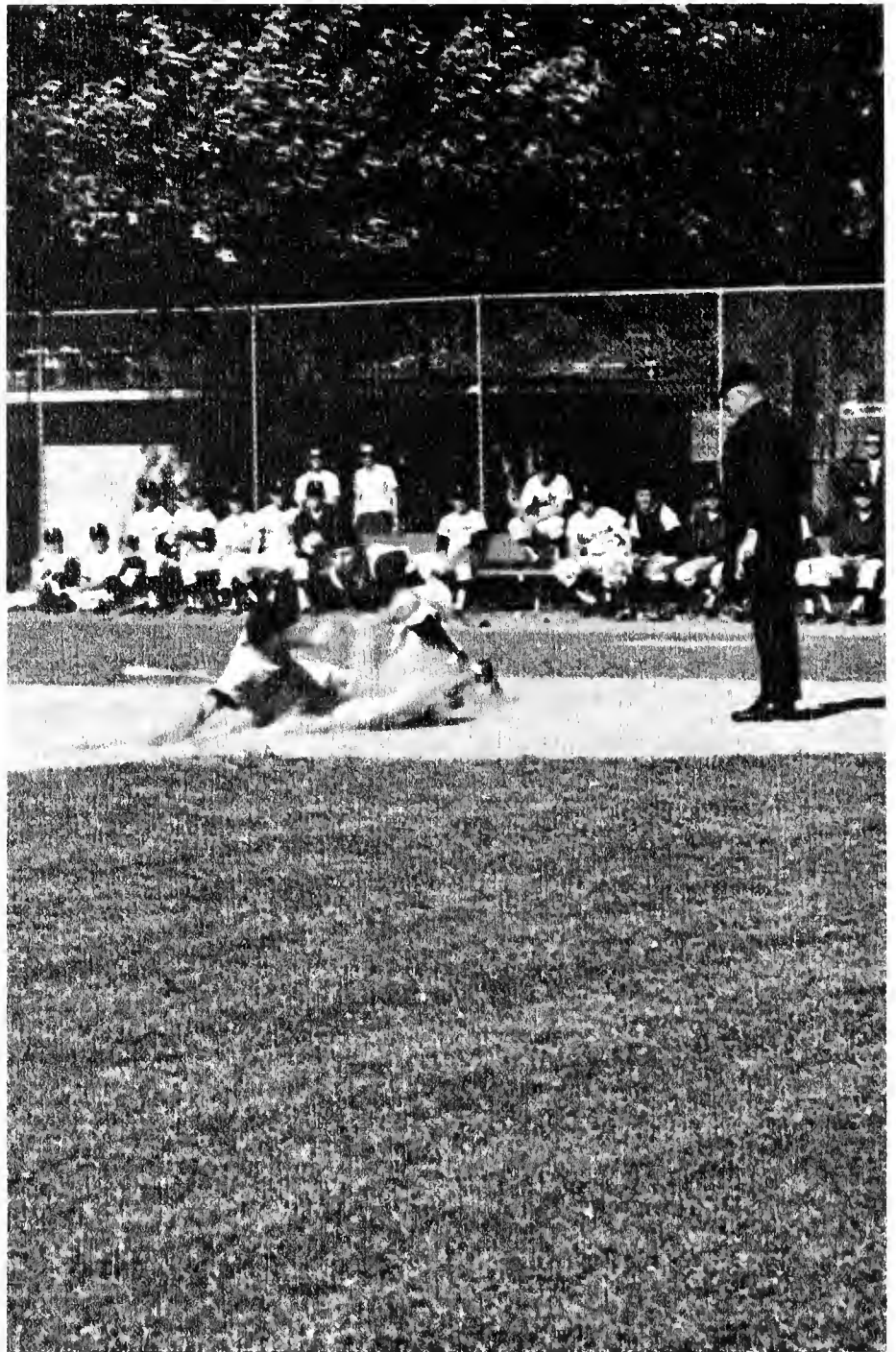
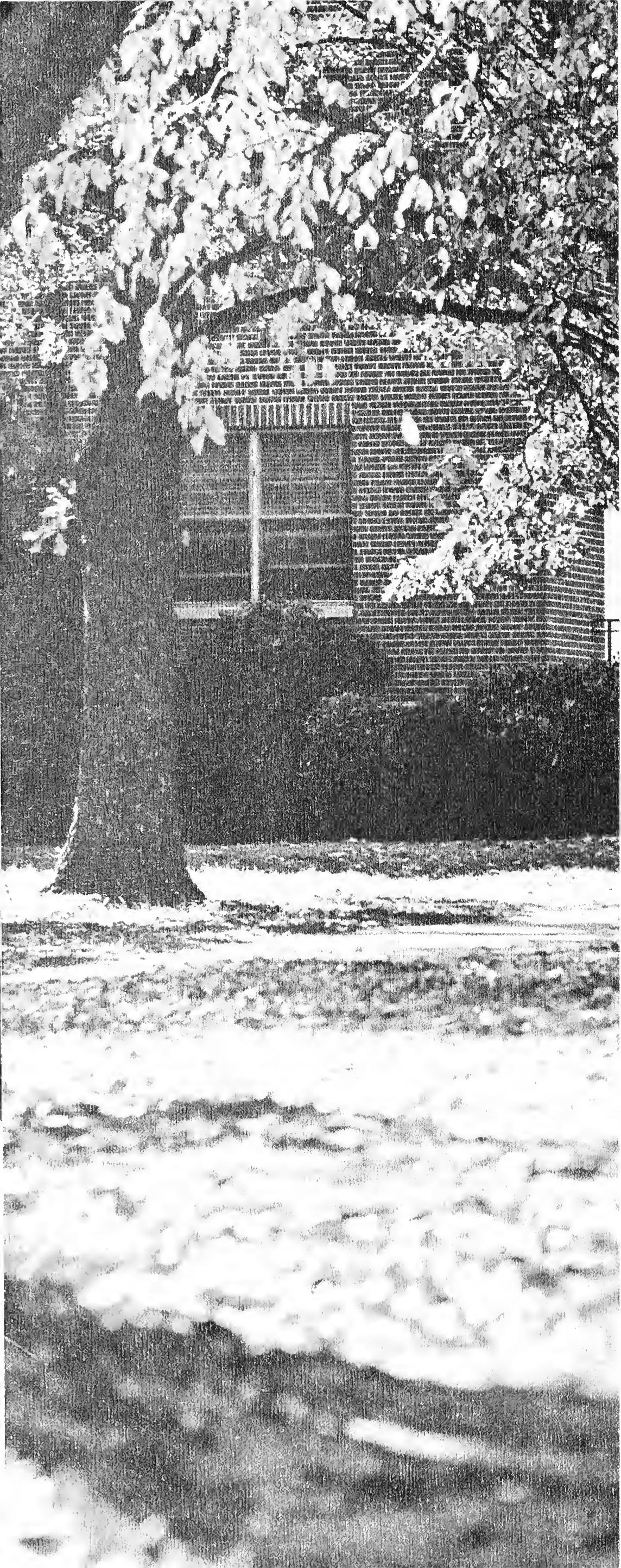

*Seasoned through our efforts, our discoveries,
our knowledge, we attain a mellowness and a
sense of maturity.*

The flowering of experience brings us to



The Age of Responsibility



We also progress, expanding ourselves to areas unknown to us before we were introduced to this community.



Maturity is potentiality.

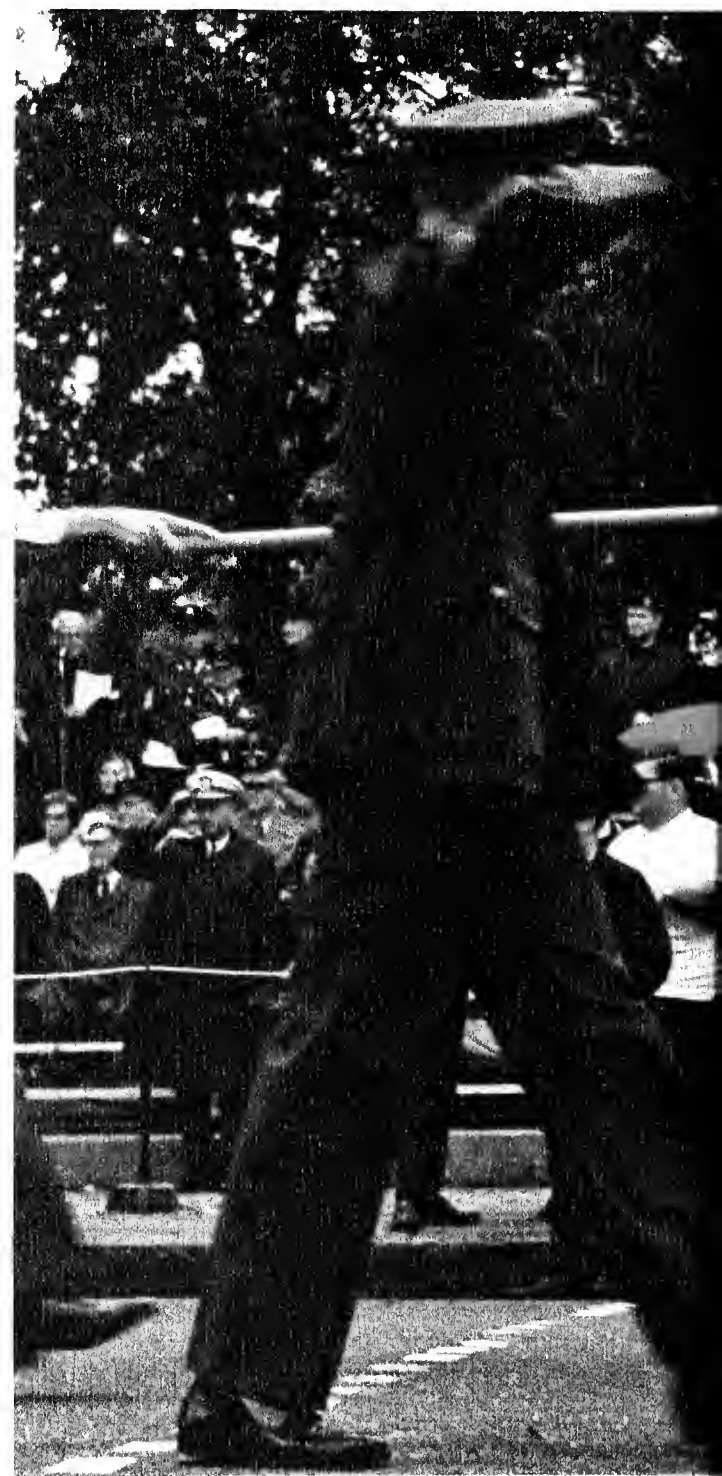

We are able to lead — whether we take charge of others or merely direct our own lives.



*Maturity has been defined as the time after the wild
oats have been sown; but, have we reached this point?
The university provides the last time for many of us to*

Sow the wild oats.



TABLE OF CONTENTS

Essay

Academics 18

Residence Halls 64

Beauties 78

Campus Life 96

Athletics 122

Features 176

Organizations 226

Greeks 260

Classes 330

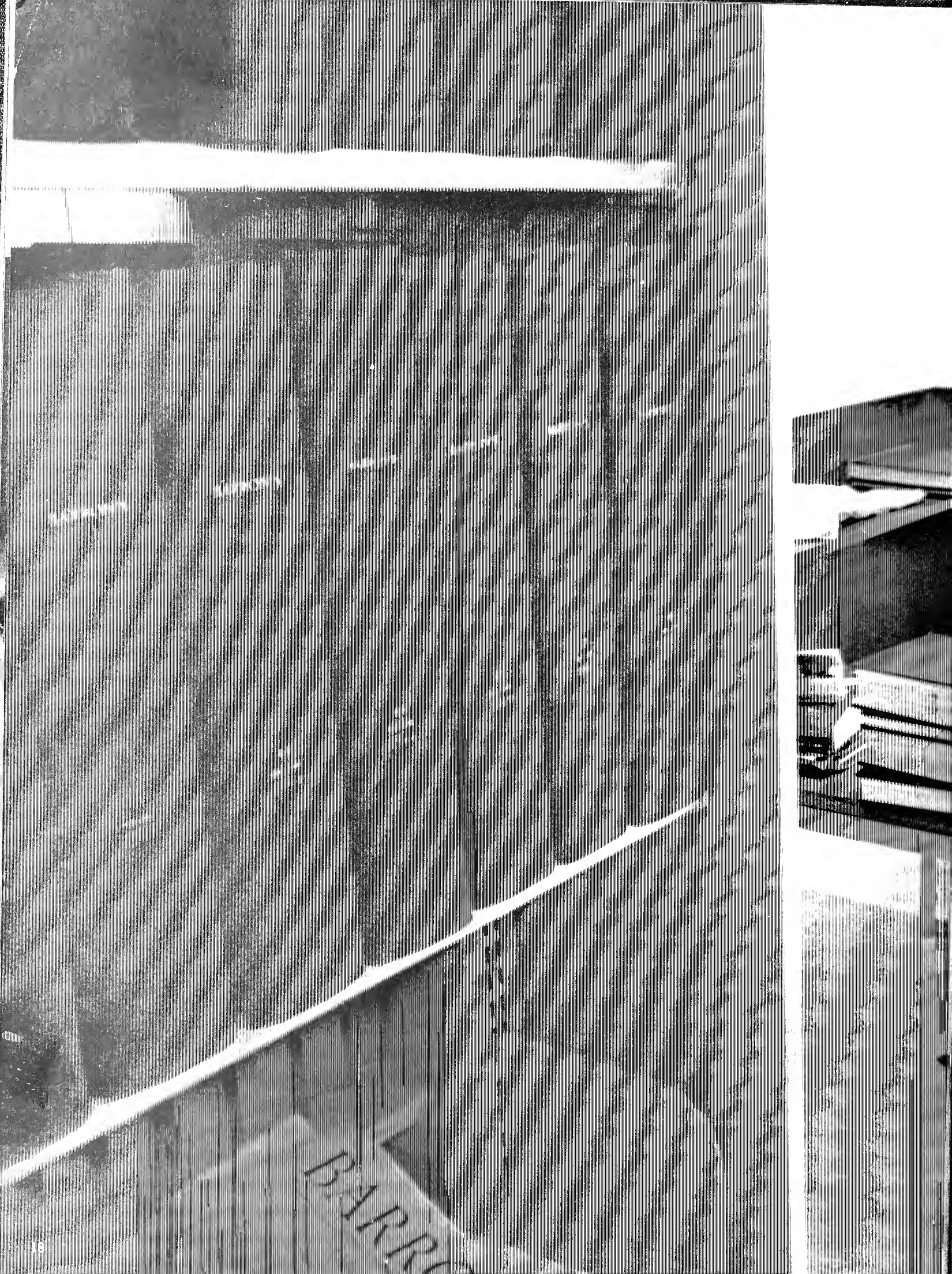

PARP



Academics
Editor, Nancy Arnold



Dr. C. C. Humphreys, President, Memphis State University

The President's Home



Administration

Memphis State University, one of the fastest growing universities in the South, has experienced much of its expansion under the direction of Dr. C. C. Humphreys, President. Included in Dr. Humphreys' duties were supervising many programs on campus and representing MSU at numerous social functions.

Several changes in the administration this year were directed toward meeting the needs of a fast-growing student body. A new addition was Ernest K. Davis, Dean of Student Affairs. Other changes included Dr. R. E. Carrier, Vice President of Academic Affairs; Roy Nix, Vice President of Administrative Affairs, and Dr. Jess Parrish, Vice President of Student Affairs.



Officers observe as President Humphreys signs the Residence Hall Proclamation.



President Humphreys discusses problems with residents of Central Towers.



Members of the Secretaries' Club drop in on President Humphreys for a chat.



President Humphreys reads a football certificate to MSU's team.



Could Memphis State's team be behind or is President Humphreys worried about that speech he must make tomorrow?



dean of men
William C. Tatum



vice president of student affairs
Dr. Jess Parrish



assistant to the president
Dr. R. M. Robison



assistant dean of students

David A. Collins



dean of women

Flora H. Rawls



dean of admissions
R. P. Clark



director of finance
Morris Bass



vice president of academic affairs

Dr. R. E. Carrier



business manager

Eugene Smith



coordinator of women's residence halls

June Matthews



director of continuing studies
Dr. W. A. Brotherton



director of institutional research
Grady Bogue



director of university housing
Clarence Hampton



director of women's activities
Emily B. Weathers



coordinator of men's residence hall reservations
Roger Campbell



**coordinator of women's
residence halls**

Karen Carpenter



Dean Parrish cuts the University Center anniversary cake.



university center directors

Joe Bond, Jay Andersen and Jack Panzeca



dean of student relations

Ernest K. Davis



director of men's activities

Richard L. Moore

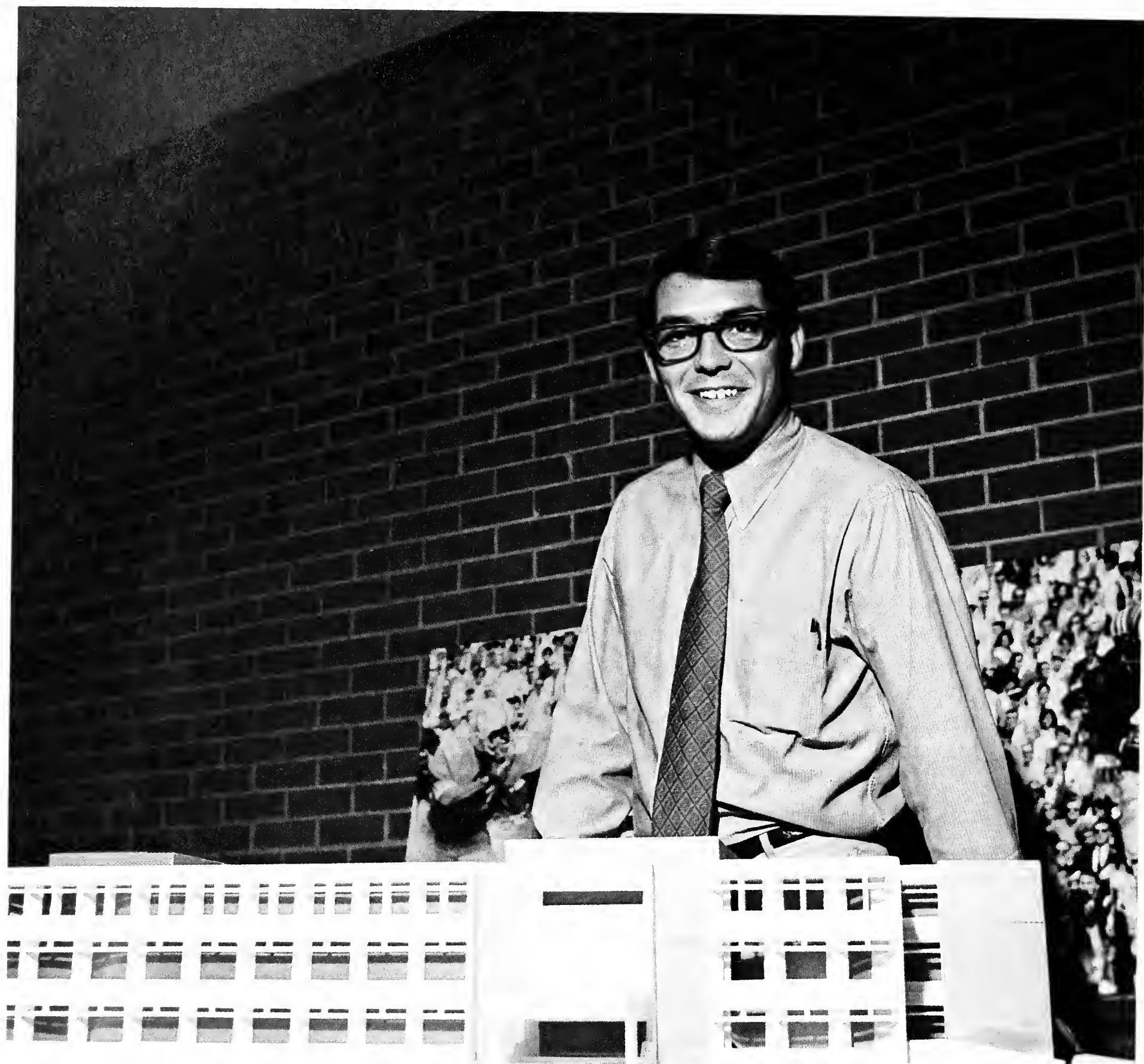

John Ridgway, SGA President



Members of the SGA Homecoming Committee are (*l. to r.*) Sandra Galtelli, parade chairman; Mike Johnson, commissioner in charge of Homecoming, and Bill Key, overall Homecoming chairman.

Student Government Association

The Memphis State Student Government Association, composed of all students in the university, coordinated all academic and extracurricular endeavors of the student body.

Accomplishments included student representation on university curriculum committees, the change of the semester to end before Christmas, free tutoring for underclassmen, a speakers program, leadership conference to recruit students for MSU and the extension of library hours. The SGA also presented Homecoming and provided the students with concerts featuring such artists as The Fifth Dimension and Blood, Sweat, and Tears.

The main objectives of the 1969-70 SGA were academic reform and increased student participation.



Executive officers of the SGA are (*l. to r.*) Robin Hadaway, administrative vice president; Bill Wheat, executive vice president; John Ridgway, president, and Teresa Crawford, women's president.



SGA commissioners are (l. to r.) Louis Jenkins, Tim Church, Jeff Gross, Kathy Phillips, Robin Hadaway, Tim Howard, Joe Machala, Hall Price and Linda Esslinger.



SGA Justices are (l. to r.) front row: Cindy Clampitt, Susan Thomas, Cheryl McAnespie and Barbara Brunette. Back row: Frank Clement, George Cohan and Ray Thomas.



David Clayton — Thomas of Blood, Sweat and Tears captivates the audience at the SGA sponsored concert.



Jesse Feldman, president of the Inter-Faith Council, prepares for a meeting.

University Inter-Faith Council

The Memphis State Inter-Faith Council united the religious organizations on campus, sponsoring and promoting religious activities among the students.

The Inter-Faith Council consisted of two members from each organization, but any members could attend the meetings. The council met to discuss current problems pertaining to their groups and to exchange ideas for the betterment of interdenominational relationships.

Activities for the year included the annual Christmas Tree Lighting, the highlight of the yuletide season, and sponsoring several speakers and singing groups for the students' entertainment.



Members of the Inter-Faith Council present puzzling questions at meetings.

IFC

Memphis State's Interfraternity Council, composed of delegates from all chartered fraternities on campus, promoted better relations among fraternities and sponsored worthwhile activities on campus.

This year for the first time, the IFC's annual St. Jude Blood Drive included blood clubs for all students who contributed. This provided an added incentive to the students and proved successful.

Greek Week, November 17-22, was climaxed by the crowning of the 1969-70 Greek Goddess, Gale Robison, and the announcement of Bob Wilson as Greek God.



Bill Wheat accepts the Interfraternity fall scholarship from John Rounsavall.



IFC officers are (l. to r.) John Newton, vice president in charge of external affairs; John Rounsavall, president; Steve Goldstein, vice president of rush, and Joe Santomero, vice president of publicity and public affairs.



Dana Lynch, president, Intersorority Council

ISC

The Intersorority Council, the first of its kind in the nation, brought national attention to Memphis State University from universities across the country. Represented in its membership were all national sororities on campus and the two national panhellenics.

The ISC coordinated activities mutual to all sororities such as Greek Week, All Sing, DZ Follies, May Day and the St. Jude Blood Drive.

The ISC had a Greek Dessert this year during Greek Week. Girls brought desserts for the fraternity men. Activities such as these promoted the spirit of cooperation and equal participation of the ISC.



Officers of the ISC are (l. to r.) Linda King, treasurer; Lula Wright, secretary, and Susan Avery, vice president.



Conducting a meeting of the Panhellenic Council are (*l. to r.*) Dana Lynch, 2nd vice president; Susan Avery, president, and Joyce Higgs, secretary.



Accepting the National Panhellenic trophy are (*l. to r.*) Emily B. Weathers, advisor; Dean Rawls, Susan Avery, president, and Dean Parrish.

Panhellenic Council

Consisting of representatives from each national sorority on campus, Memphis State University's Panhellenic Council served as the legislative body for sororities in the Panhellenic Building.

They set up rules and regulations concerning rush activities and enforced general rules of government.

The Panhellenic Council sponsored various activities on campus throughout the year and participated in the St. Jude Blood Drive, May Day and Derby Day.

In recognition of its superior work and achievements, the Panhellenic Council was given a trophy citing it as the most outstanding Panhellenic Council in the nation.

NPHC

The Memphis State National Panhellenic Council was organized in 1968 at MSU. The Charter members were: Alpha Kappa Alpha, Delta Sigma Theta, Sigma Gamma Rho and Zeta Phi Beta.

The NPHC, an associate member of the Intersorority Council, provided unanimity of thought and action in the conduct of Greek letter collegiate sororities and considered problems of mutual interest to its member organizations.



Members of the NPHC are (*l. to r.*) Bertha Delapp, Patricia White, Dale Stevenson, Anna Cook, Clara Franklin, Lula Wright, Barbara Tabor, Erma Davis and Cheryl Williams.



Members of the UCPB Executive Board are (l. to r.) Margaret Hall, secretary; Joe Peczi, area director of concerts and production; Teresa Sproul, area director of films and dances; Mike Sutton, vice president of personnel; Pauline Weaver, vice president of public relations; Mary Agnes Welsh, area director of special events, and Ron Jovner, president.



UCPB

The University Center Program Board, coordinator of all activities in the student center, celebrated its first birthday this spring.

Success of the UCPB was evident by the many activities sponsored by the group for Memphis State's students.

Various events sponsored by the board included the *DeSoto* Beauty Revue, prominent speakers from all walks of life, entertainers at the new Habitat and many dances.

In October, they sponsored a pumpkin watch in search of the most unusual pumpkin submitted by any individual or group.

Kathy White wears a two-piece swimsuit in the UCPB spring fashion show.



Members of the Men's Joint Residence Hall Council discuss current activities of the residence hall members.

Men's Residence Hall Executive Council

The MRHA worked closely with the Women's Residence Hall Association in planning many activities for campus residents of Memphis State.

In the spring, tickets to a Memphis South Stars hockey game were made available to members of the MRHA. Plans for rewriting their constitution were carried out at that time.

Working jointly with the WRHA, they entered a float in the fall Homecoming Parade and sponsored Kathy Arnold as a candidate for Homecoming Queen.

Further plans for the fall semester included a hayride-dance, a four hour dance and a movie with free refreshments.

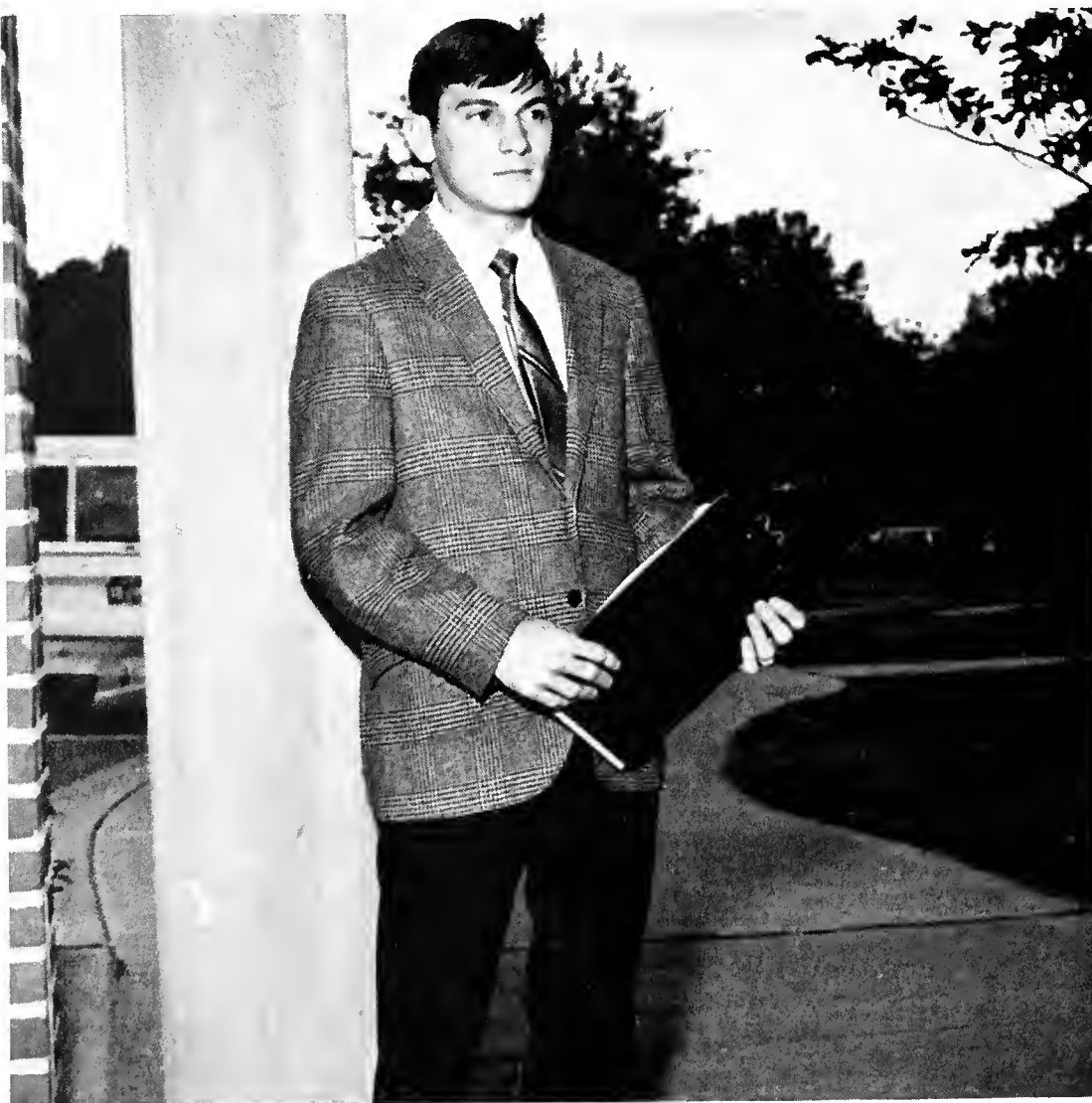

Randy Fountain, president, Men's Residence Halls



Women's Residence Hall Executive Council

The Women's Residence Hall Association passed many revisions in the constitution, permitting the use of personally owned televisions in the individual rooms and extending the dormitory hours to midnight weeknights and 3 a.m. Friday and Saturday nights. A new permission form allowed girls with parental permission to sign out overnight without having a resident hall director's approval.

The Joint Residence Hall Council entertained all incoming resident students with a free night at Habitat, the UCPB coffee house which featured John Burrows at its September opening.

The Executive Council encouraged the separate hall councils to provide more interest and activities among the students in the residence halls.

Spring dorm officers are (*back to front*) Pauline Weaver, judicial secretary; Gayla Ballard, secretary-treasurer; Paula James, 2nd vice president; Gayle Carter, 1st vice president, and Lynn Weber, president.



Lynn Weber, center, presides over a meeting of the Executive and Presidents' Council.

University College

The University College at Memphis State was formed last year to provide a program of courses and academic advisement which would prepare students for enrollment in one of the degree-granting colleges of the University when they reached the junior year.

Dr. John L. Dameron, formerly with the English department, was appointed Dean of the University College this year. As well as an addition in the staff, the Jones Hall headquarters of the UC were modernized and enlarged.

The advisors' main objectives were guiding the students in selecting the right courses and scheduling the majority of required courses during the first two years in order to spend the last two in their major area.



Dr. John L. Dameron, dean, University College

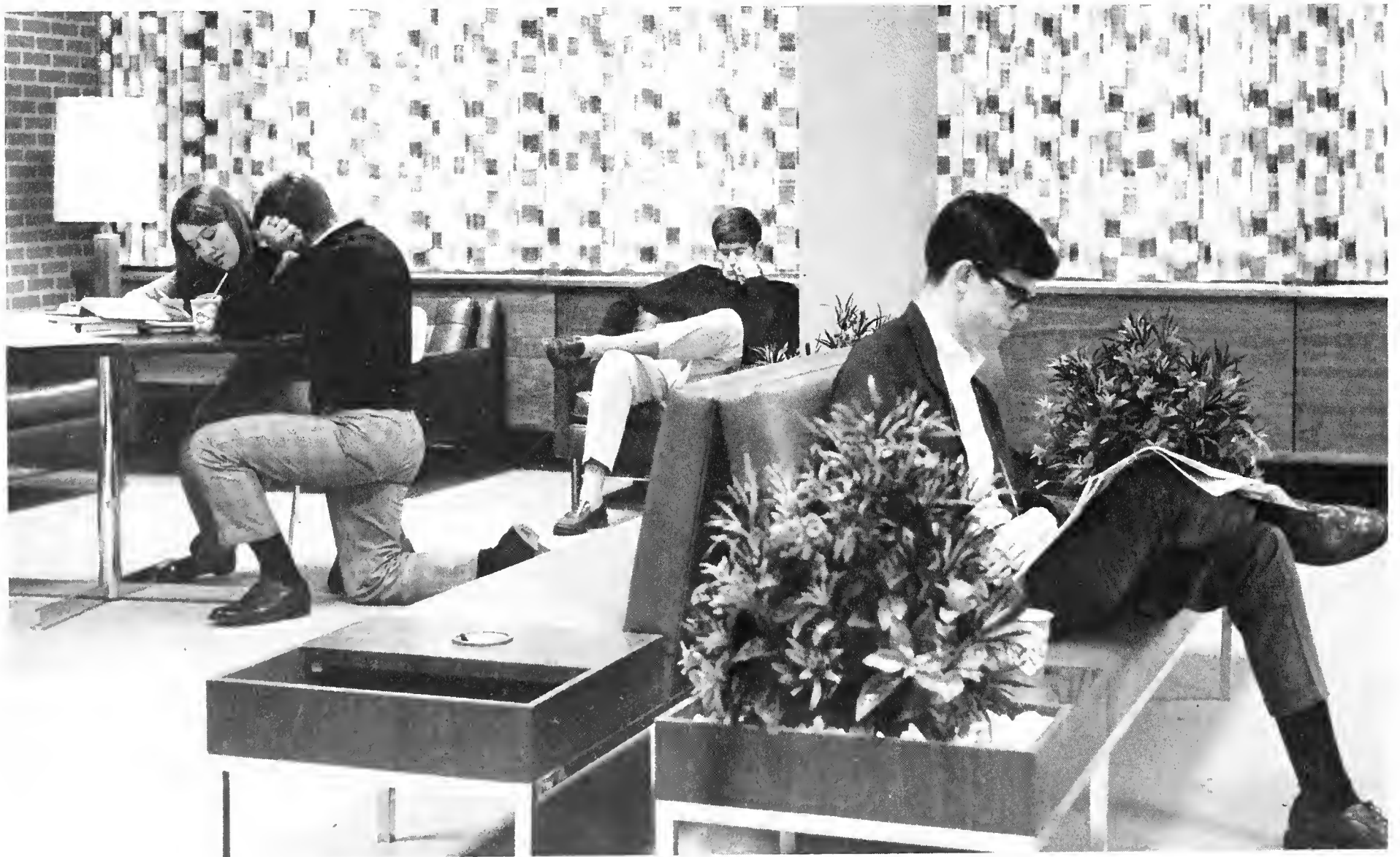

Students work out their schedules before seeing their University College advisors.



Mrs. Pankhurst, University College advisor, searches for a student's file to assist in schedule planning.



Mrs. Lawhead, University College receptionist, schedules appointments for students to see their advisors.

Arts and Sciences

The College of Arts and Sciences designed programs suited to three general areas of study — humanities, natural sciences and social sciences.

Dr. Walter R. Smith, dean, successfully coordinated the seventeen departments of the college into the largest and most rapidly expanding division of the university.

A new addition to the English department of the college was Jesse Hill Ford, Memphis State's writer-in-residence. Mr. Ford taught a course about the short story while finishing a novel, "Elias."



Dr. Walter R. Smith, dean, College of Arts and Sciences

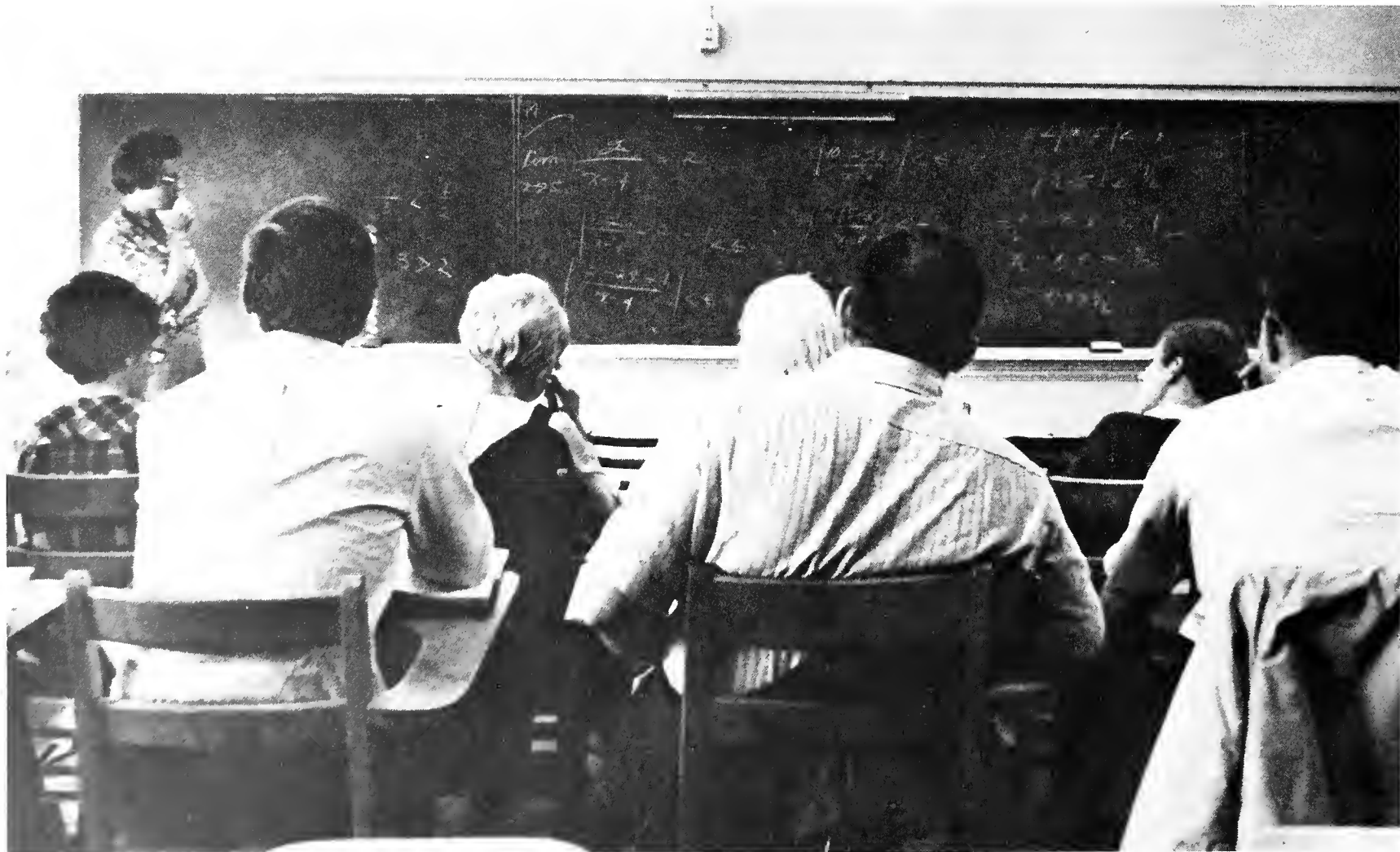

Students listen intently to the explanation of an algebra problem.



Students often find hours outside class necessary to complete art assignments.



Voice is one of many courses available to students in the music department.



Dr. Herbert Williams, chairman, Department of Journalism

Arts and Sciences



Toni Martello and Gwen Bowden check the efficiency of commercial disinfectants in bacteriology.



John B. Thomas, assistant professor of journalism, helps a student with a typesetting project.



Dr. Aaron M. Boom, chairman, Department of History



Betsy Comer admires a piece of modern art in the Jones Hall Gallery.



Marilyn Dodd points out an intricate part of the headphone and tape equipment in the language lab.



Dr. Bill A. Simco, right, leads his ichthyology class in a survey of Tennessee fishes.



Nancy Arnold uses the acid test to distinguish different types of rocks and minerals.



Student nurses improve their technique by practicing on manikins.

Nursing

The Department of Nursing became an integral part of Memphis State this year. The Associate Degree in Nursing program was established to provide residents of the area an opportunity to prepare themselves to meet a critical nationwide need for nursing services.

Keeping all possibilities in mind, the nursing curriculum included courses to train nurses for careers in hospitals, private offices, private duty and in government service.

Lois J. Holoman served as chairman of the department.



Lois J. Holoman, chairman, Department of Nursing

Business Administration

With business and industry calling for more college graduates every year, the College of Business Administration provided the basic education necessary to prepare a person to enter the profession.

The new Business Administration building, under construction this year and scheduled for completion in 1970, was designed to meet the growing needs of a growing enrollment.

Comfortable classrooms and laboratories for accounting, sales presentations, secretarial practice, statistics, and other activities were incorporated in the plans for construction providing ample space for the college's five departments — accountancy, economics and finance, management, marketing and secretarial science ✓ office management.

Headed by Dr. H. L. Markle, the faculty included some of the country's most outstanding figures in business.

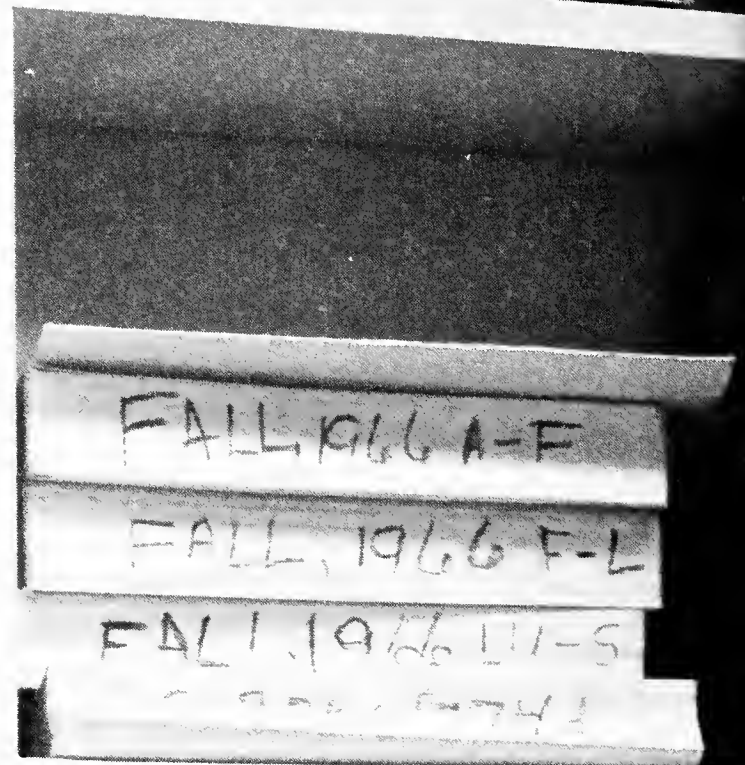
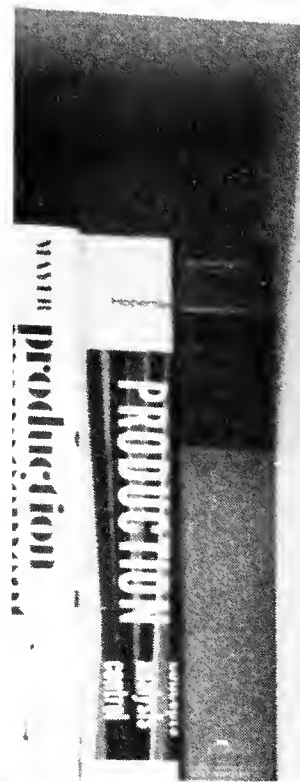

Marilyn Holder scans over business students' grades in the Business Administration library.



Dr. H. J. Markle, dean, College of Business Administration



Leonard D. Rosser explains a business problem.

J. W. Spiceland prepares a mid-term exam for his students.

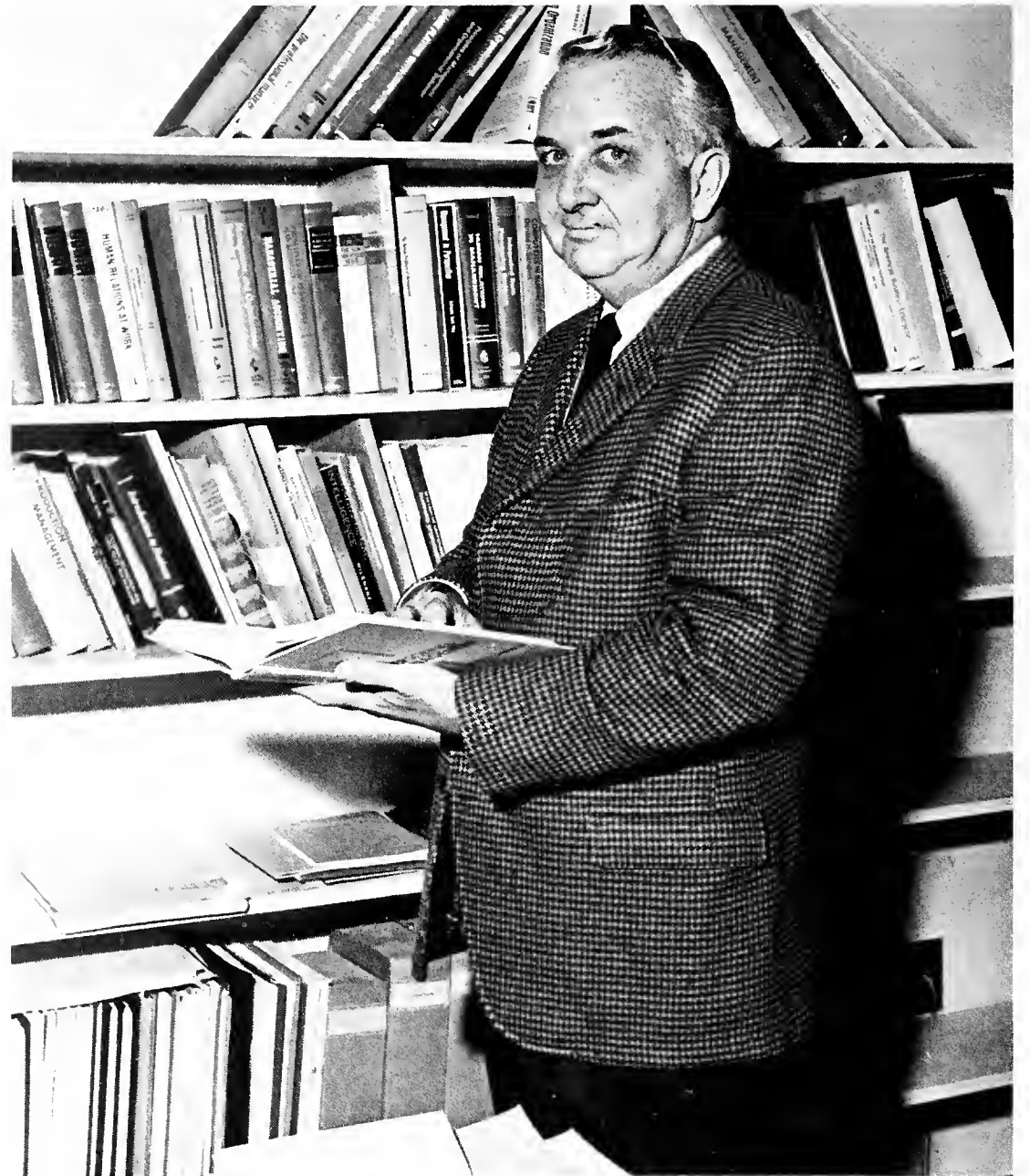

Business
Administration

Dr. J. M. Todd, chairman, Department of Management



Paul and Joyce Stone make typing papers a family affair.



Dr. R. W. Jennings, chairman, Department of Secretarial Science



Patsy Franklin gives her typing students last-minute instructions before a timed writing.

Education

The improvement of education methods and teacher placement were the keynotes of Memphis State's College of Education.

The college consisted of seven departments and sponsored the University Campus School for elementary grades, providing education majors with an opportunity to observe and practice modern teaching techniques. Students learned to teach both exceptional and handicapped children as well as those on other levels.

The College of Education also participated in community teaching projects such as providing instructors for Operation Headstart.



Dr. Sam H. Johnson, dean, College of Education



Many fields overlap, as Mrs. Bonwich's sociology class discusses the controversial sex education course proposed for public schools.



Many students take moonlight classes to get their education.



Mr. Hamrick points out the bones of the human body to his health class.



Dr. Ralph Hatley, chairman, Department of Health, Physical Education and Recreation

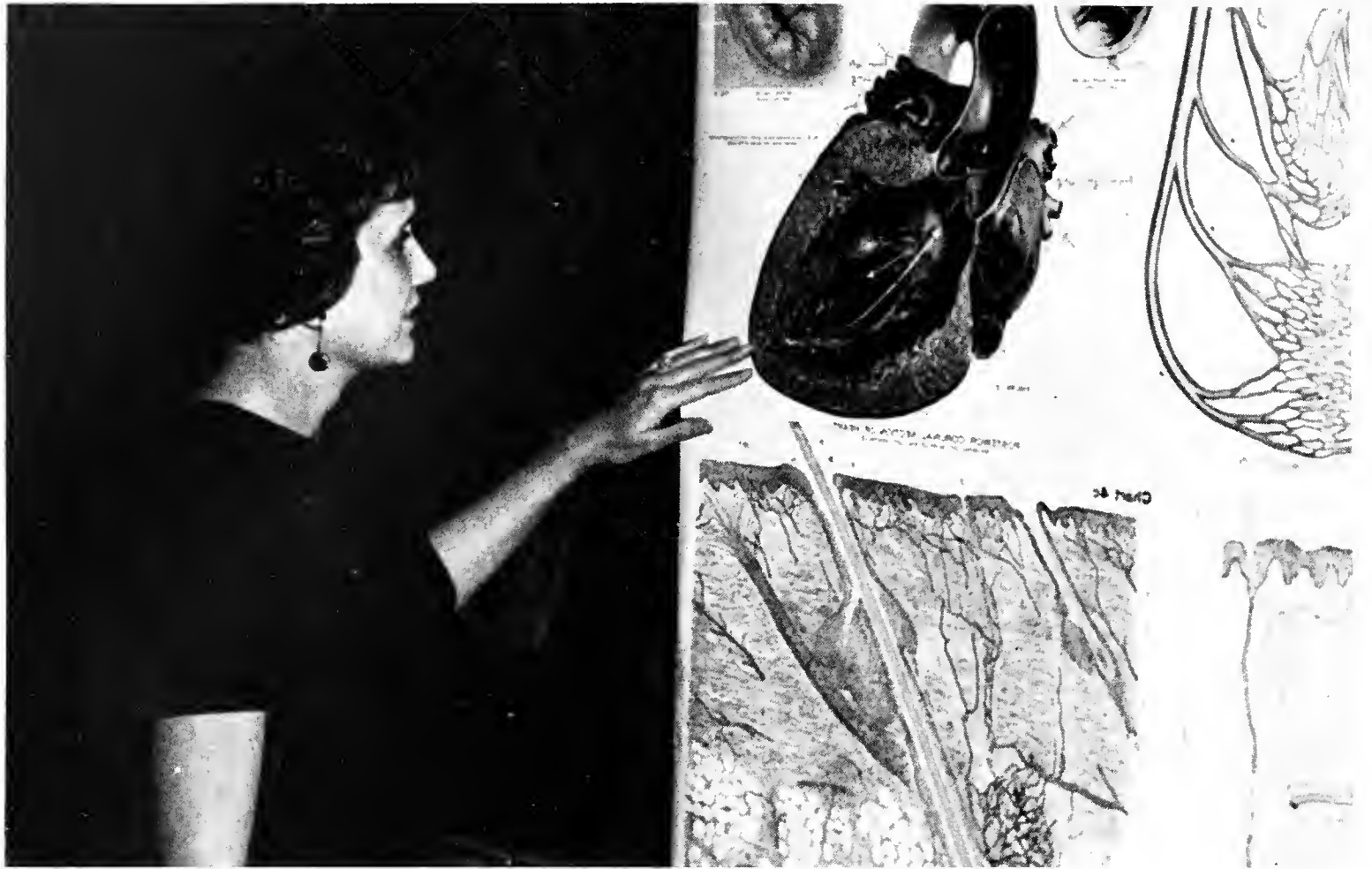

Mrs. Wilson, one of the many Memphis State night students, studies a chart of the organs of the human body.

Education



Dr. Devoy Ryan, chairman, Education Administration



Students of the campus elementary school take advantage of the playground facilities provided for them.



Future teachers learn how to cope with children's problems in several psychology courses offered in the College of Education.



Tom Pounds tests the equipment for his next class.

School of Engineering

The Herff School of Engineering at Memphis State was in its second year under the direction of Dr. Roger E. Nolte, chairman, with plans well under way on the new engineering building.

The engineering program, rapidly growing through the continued enthusiasm of the students as well as the faculty, graduated its second group with a Bachelor of Engineering degree this year.



Dr. Roger E. Nolte, dean, Herff School of Engineering



Dr. Cariani, chairman, Department of Geology



Dr. Nolte and Bert Merrill look over the plans for the new engineering building.



Students learn to operate many types of equipment in engineering classes.

Graduate School

The increased number of students enrolling in Graduate School was greatly felt at Memphis State this year. Under the direction of Dr. John Richardson, lectures, seminars and field work were offered to students wishing to further their education in a specific area.

Masters Degree Majors were available in 29 departments covering approximately 45 specialties, while the Doctorate was offered in five departments.



Dr. John Richardson, dean, College of Graduate Work



Don Carpenter takes a minute to glance at graduate offers in business.



Mrs. Gay, a graduate assistant, leads her political science class in a discussion on the Vietnam situation.



Graduates in engineering receive extra training on complicated equipment.



Graduate assistants teach many lab classes, including this geography lab in Johnson Hall.

School of Law

The Memphis State Law School, one of the finest in the South as evidenced by its early accreditation, continued this year in its education of promising attorneys.

A student could enroll in a regular program, attending classes in the day, or in the extended program, attending classes in the evening with both programs leading to a Juris Doctor.

To be eligible for admission a student must have received a bachelor's degree from an accredited college or university and must have taken the Law School Admission Test.

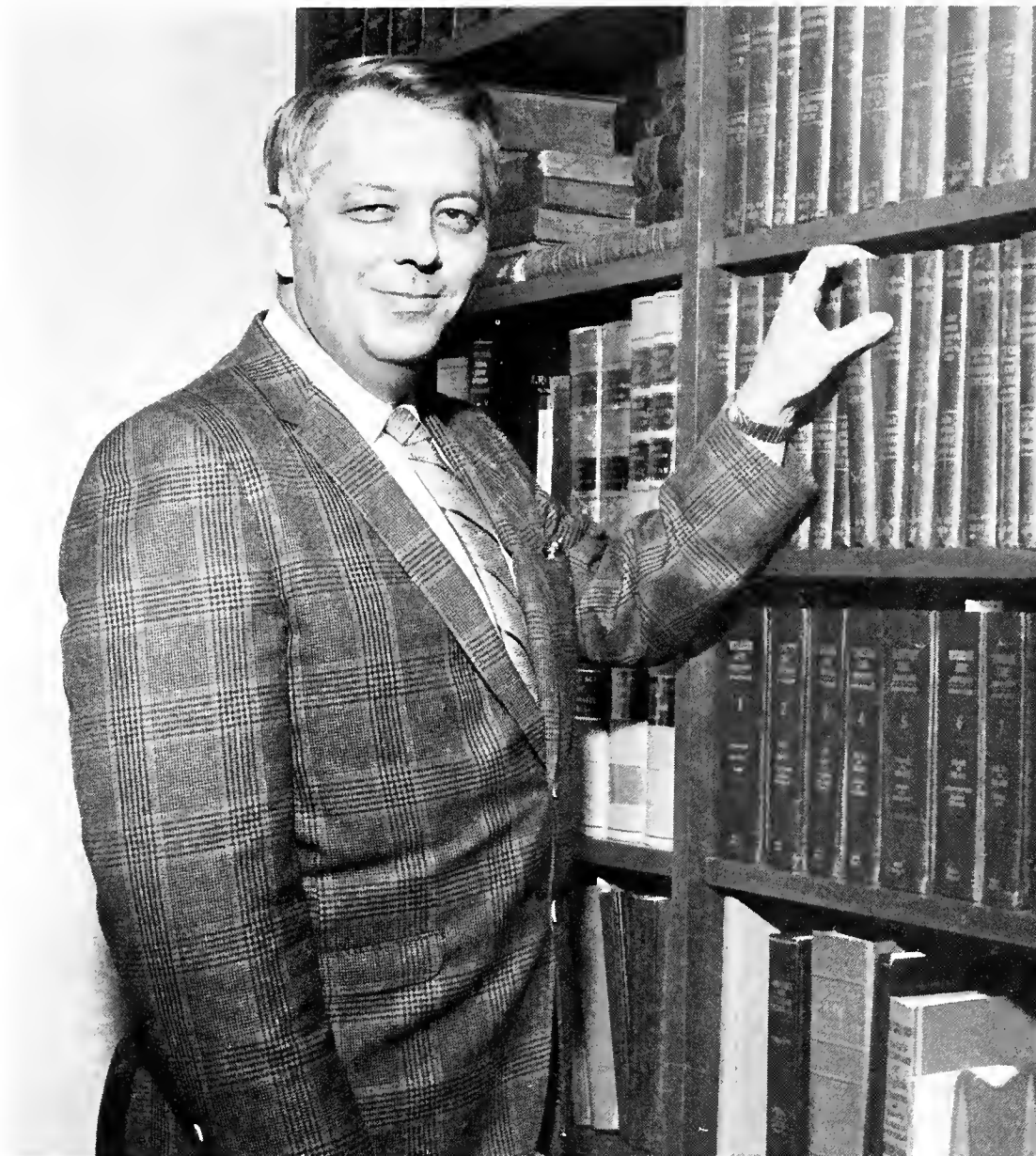

Robert D. Cox, dean, School of Law



Justices of the Moot Court are (*l. to r.*) John Houseal, Charles Blitstein, David Howard and Nina Booth.



Officers of the Student Bar Association are David Doten, president, and Roger Fish, vice president.

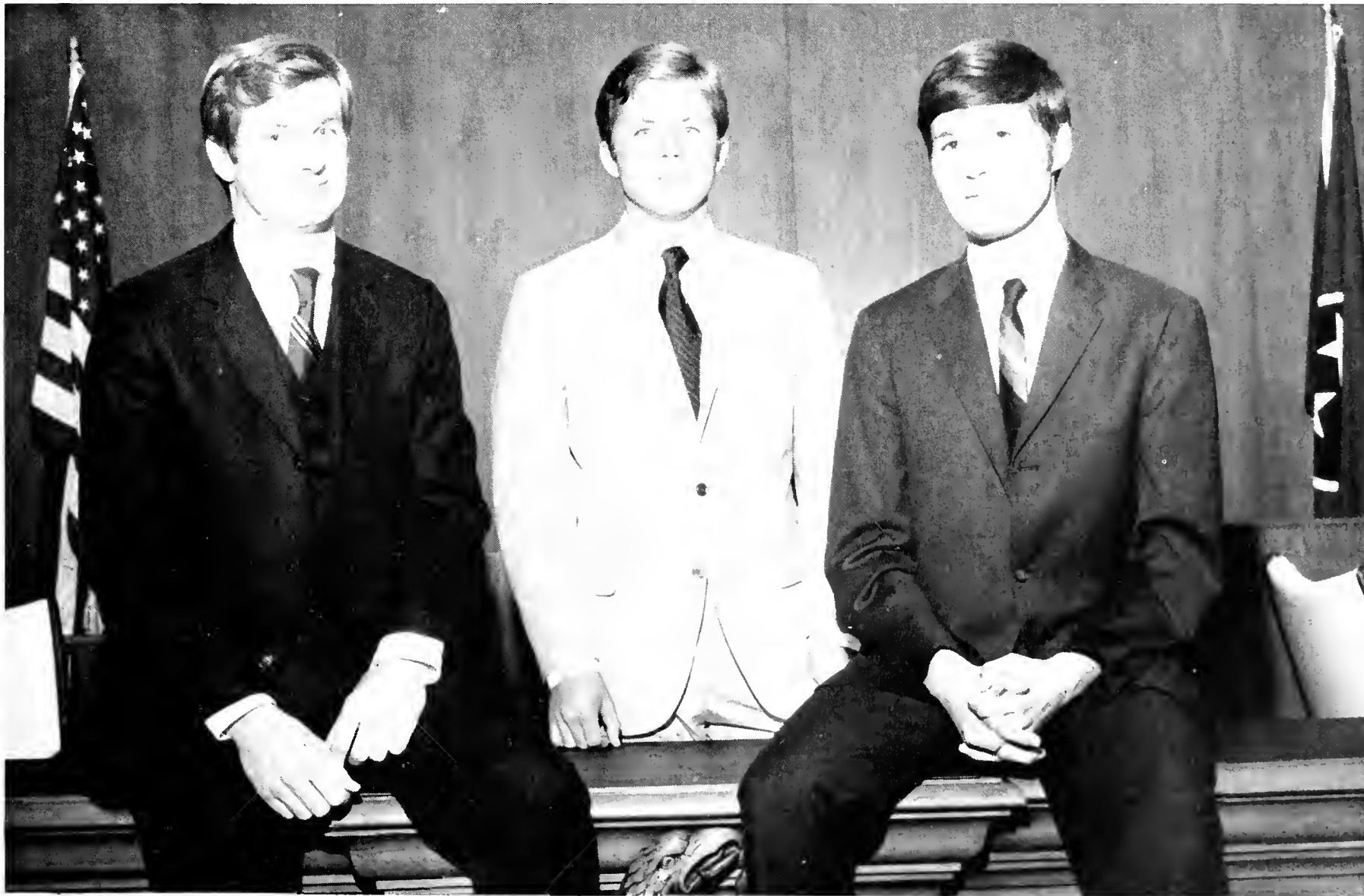

Members of the national Moot Court Team are (l. to r.) David Howard, John Houseal and David Porteous.



DEPARTAMENTO DE TIPOGRAFIA





Residence Halls

Editors, Larry Rosen

Melinda Higgins

Central Towers

"A community within a community" adequately describes living in this modern, high-rise residence hall. Larger than many small communities, the more than 1,000 Central Towers residents have their own student government, newspaper, judicial system, food services, recreation and programming.

All programming and committees are on a coeducational basis. Despite its "separateness" image, the Towers' facilities, programming and personnel are an educational sub-system of the university. It is privately owned, yet controlled by the university.



The look of concern is seen in this girl's eyes during a fire drill at Central Towers.



A nice, quiet get-together is the climax of a long day of classes and tests.



Another protest takes place outside of Central Towers.



Is her expression of pain for the cow or fear of the unknown?



Everyone is twisting and swinging the night of the big dance.



Beauty and the Beast!



Everybody loves a clown.



Good food is plentiful in the modern cafeteria at Central Towers.



Body painting reached new heights during the residence hall field day.



Residence Hall students prepare the pig for the chase.

Field Day

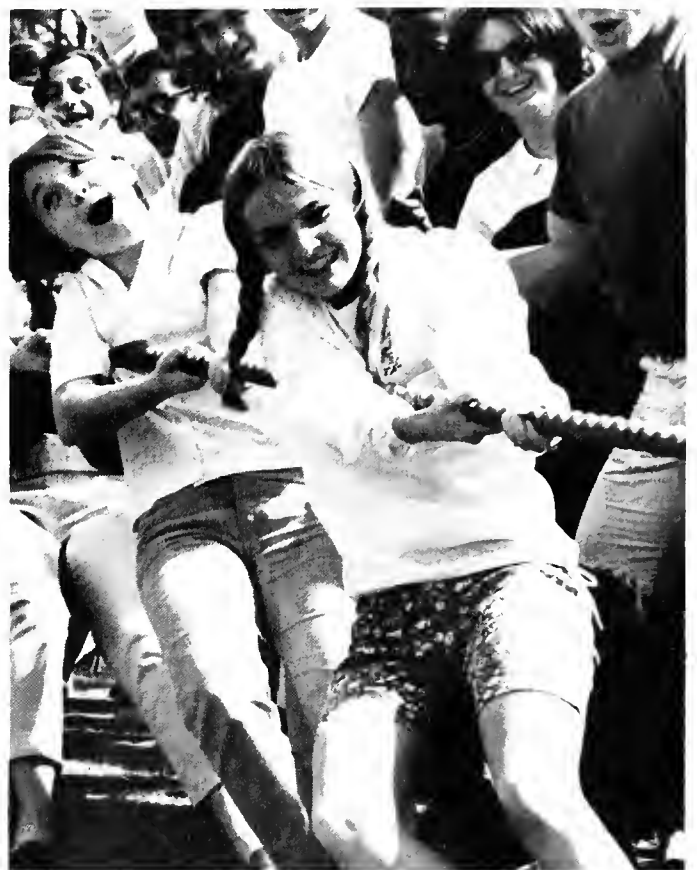

Tug-of-war can be a titilating experience.

Statesman Complex

The Statesman Complex of the Men's Residence Hall Association is composed of four residence halls located at the Northeast corner of the University campus. These residence halls are McCord, Browning, Hayden and Robison. Of these, Hayden is designated as a graduate residence facility, and Robison houses University athletes.

Browning Hall, dedicated in 1967 houses the guest speakers' lounge for the Statesmen's Complex. Many prominent civic leaders and educators have come to discuss major issues which confront the university through this medium. Browning also boasts its enthusiastic intramural teams.

McCord Hall, also dedicated in 1967, is the center of activity in the complex. The aim of the Statesmen's Complex is to provide varied experiences so that residence hall living becomes an integral part of one's total educational program.



The kidnapping was enjoyed by both factions.



Sleeping can be a blessed relief from every day stress and strain.



Unhappiness is getting another bill.



Kidnapping is all its cracked up to be.



Students try to outdo each other in exotic dormitory room decorations.



The residence halls students get together for a Halloween dance.



The football players finally get a chance to see themselves on the Spook Murphy Show.

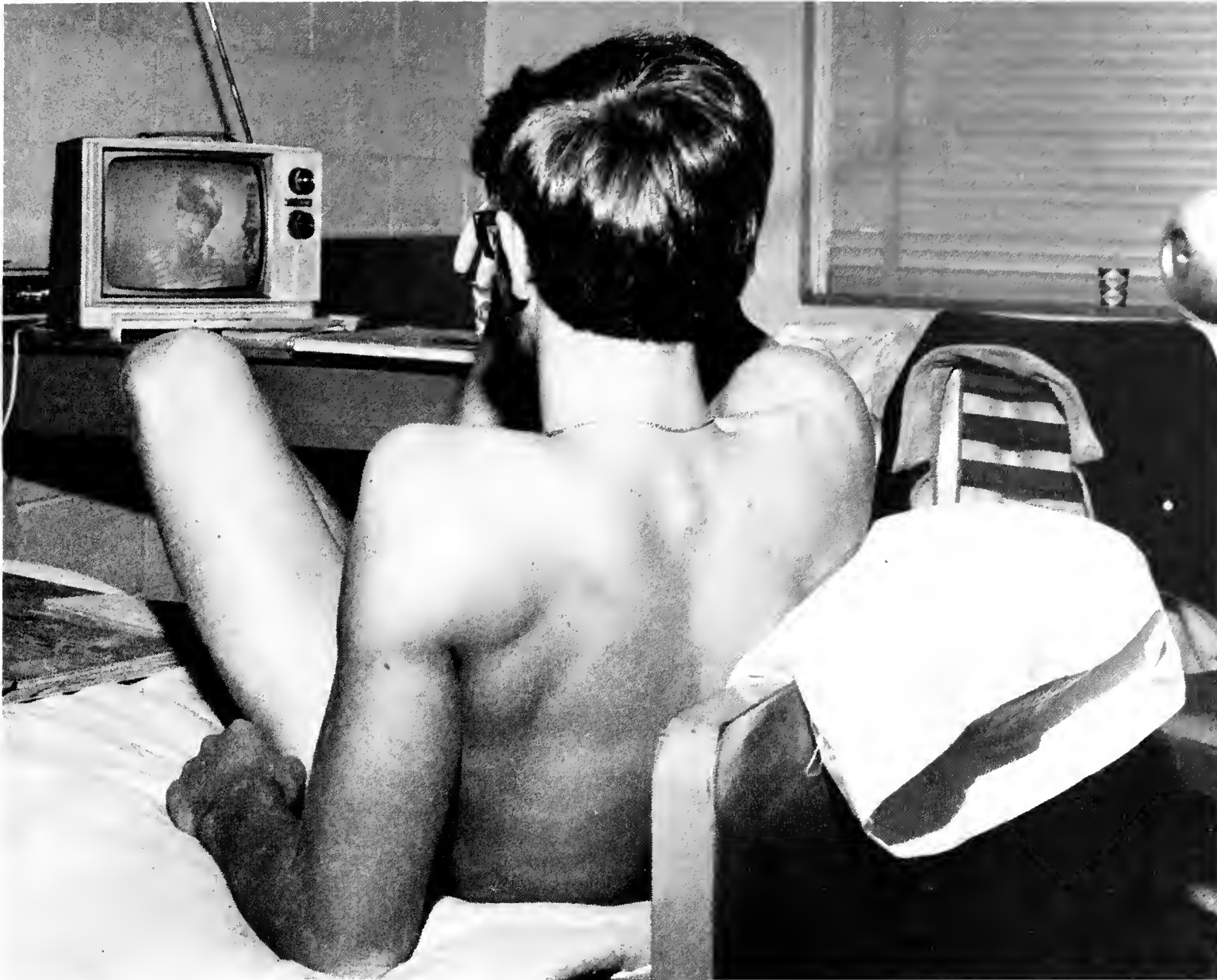

One can find relaxation in any form of attire.



Occasionally a student can find time to cram for an upcoming exam.



One of the advantages of living in a residence hall is putting things where you can find them.

Girls' Dorms

Residence hall living is, for many girls, the first experience in living away from home. It provides many opportunities for making new friends, exchanging personal ideas and broadening one's horizons.

The residence hall is like a world in itself. There is always someone available to whom a troubled girl may confide her problems; another girl may type a theme at the last minute for a procrastinating cohort, and there are always people staying awake until the wee hours of the morning for that big exam the next day.

Lifetime remembrances and friendships are accessible to all residence hall students.



Louise Hale relaxes after a hard day of classes.



Cindy Galloway plays in the Residence Halls' Field Day.



Laundry rooms provide Amanda Burnett the means by which to get a whiter, brighter wash.



Sue Johnson finds a welcome relief from studies in the Rawls Hall canteen.



In the study lounge, Cheryl Douglas contemplates between the pages.

VOTE
KATHY ARNOLD
FOR
HOMECOMING QUEEN

NATHY'S
KARAVAN



Dorm residents campaign in the rain for their homecoming queen candidate.



Barbara Morris hangs a wicker mobile to enhance her dormitory environment.



Shaking out her umbrella, a dorm coed finds relief from the rain in her campus home.



During the warm months in the spring, residents enjoy the sun decks at Rawls.



Between class primping is easy and convenient for Smith Hall resident, Melinda Higgins.

Girls' Dorms

In previous years women's residence halls were classified into freshmen and upperclassmen. For the first time freshmen resided in Myners and Rawls Halls while the upperclassmen moved into Smith and West Halls. By this means freshman women could adjust and adapt to college by being closer to the upperclassmen.

The women's residence halls' officers and staffs planned special activities for the residents. Open houses afforded an opportunity for men to visit in the rooms. At Christmas, the individual dorms highlighted the semester with a dinner and entertainment, followed by caroling. Prizes were awarded for creativity in door decoration following the Christmas theme.

For the first full school term the new dormitory hours went into effect for both freshmen and upperclass women. Dorm hours were extended to allow greater leniency for women living in the residence halls.



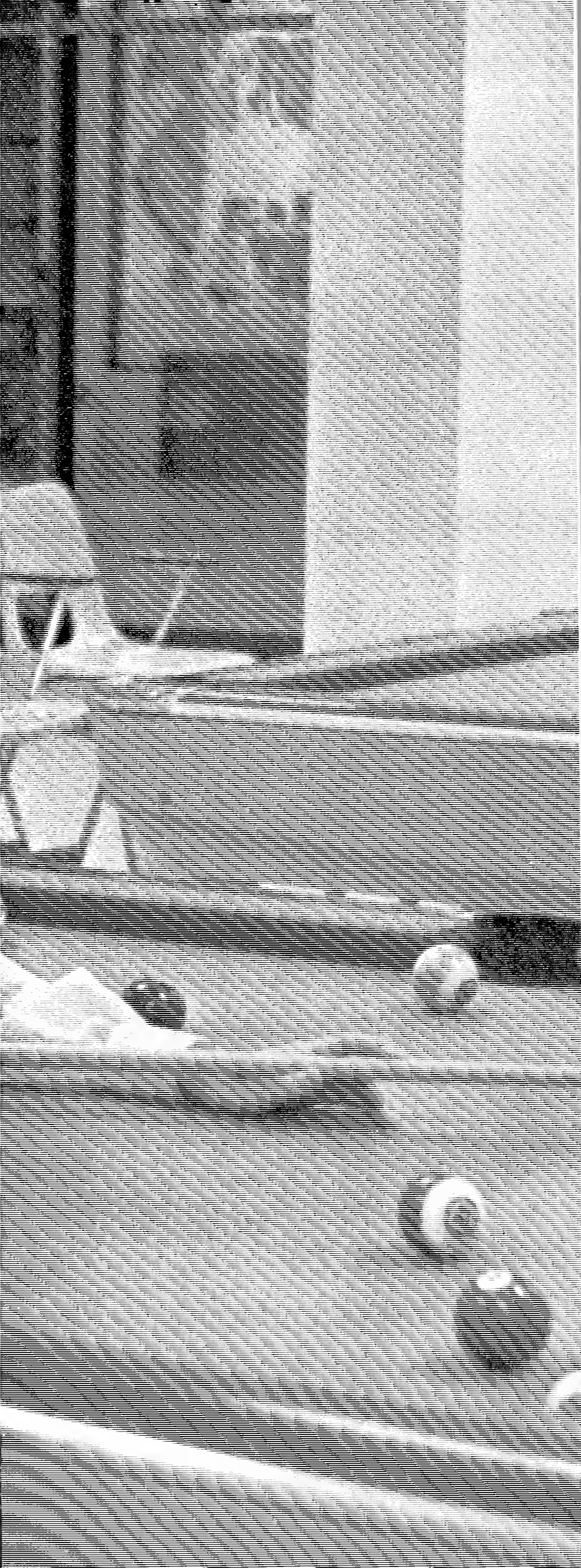

Beauties

Editor, Margaret Spain

1970 DeSoto Beauty Revue Queen

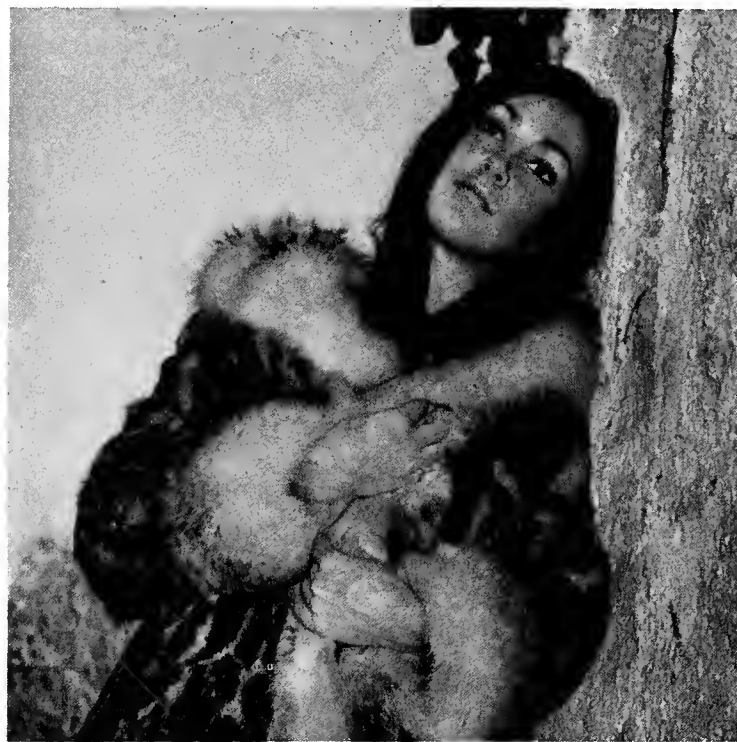

Linda Thompson

Linda Thompson, a sophomore from Memphis, represented her sorority, Alpha Delta Pi, in the 1970 *DeSoto* Beauty Revue.

Her imitation of a little girl whose mother had entered her in the Little Miss *DeSoto* Beauty Revue brought her a first place trophy in the talent competition.

She also captured the attention of the

audience and judges in a flowing aqua chiffon Grecian gown trimmed in rhinestones and tiny crystal tear-drops in the evening gown competition.

Linda plans to teach speech and drama at the high school level upon her graduation from Memphis State University.





Donna Rhodes

First Alternate
Winner of Swimsuit Competition
Representing Kappa Alpha Order





Marsha McDonald

Second Alternate
Winner of Talent Competition
Representing Phi Mu



1970
DeSoto
Beauty Revue

Linda Thompson
DeSoto Beauty Revue Queen

Donna Rhodes
First Alternate

Marsha McDonald
Second Alternate

Jo Alexander
Third Alternate

Gale Robison
Fourth Alternate

Contemporary Furs
Compliments of
GOLDSMITH'S
of Memphis





Jo Alexander

Third Alternate
Winner of Evening Gown Competition
Representing Pi Beta Phi





Gale Robison

Fourth Alternate
Representing Alpha Tau Omega

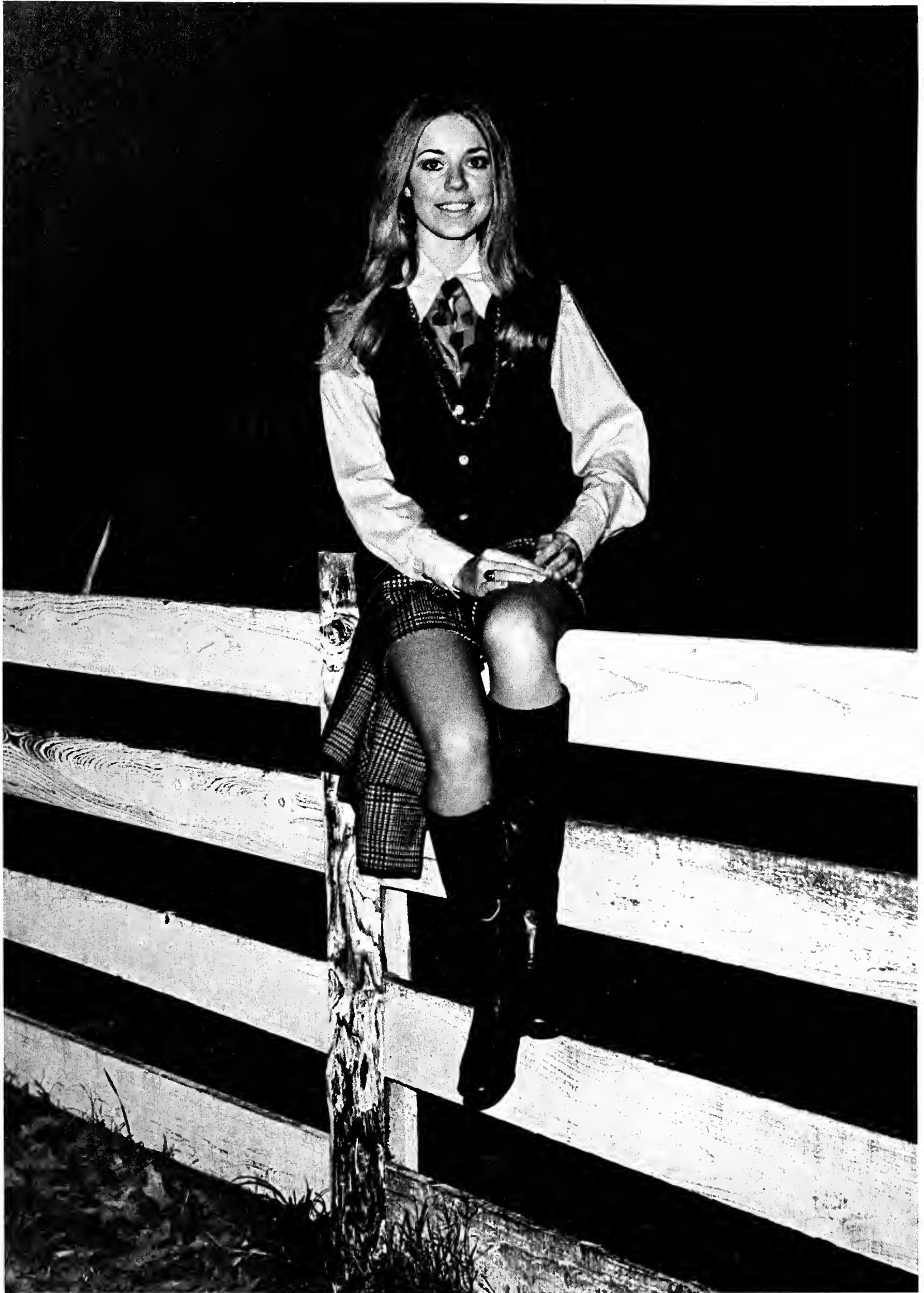

Linda Venable

Homecoming Queen

Miss Black MSU

Claudia Conner



Campus Queens



BARBARA HALL, Second Alternate —
Miss Teen Midsouth



MARSHA McDONALD, Miss Nashville



BETTY ANN HUNT, First Alternate —
Miss Dixie Belle



LINDA THOMPSON, Miss Shelby County



EDEN FERGUSON, Miss Fire Prevention — St. Francis County, Arkansas

AFROTC Queen

Mary Ann Crosby



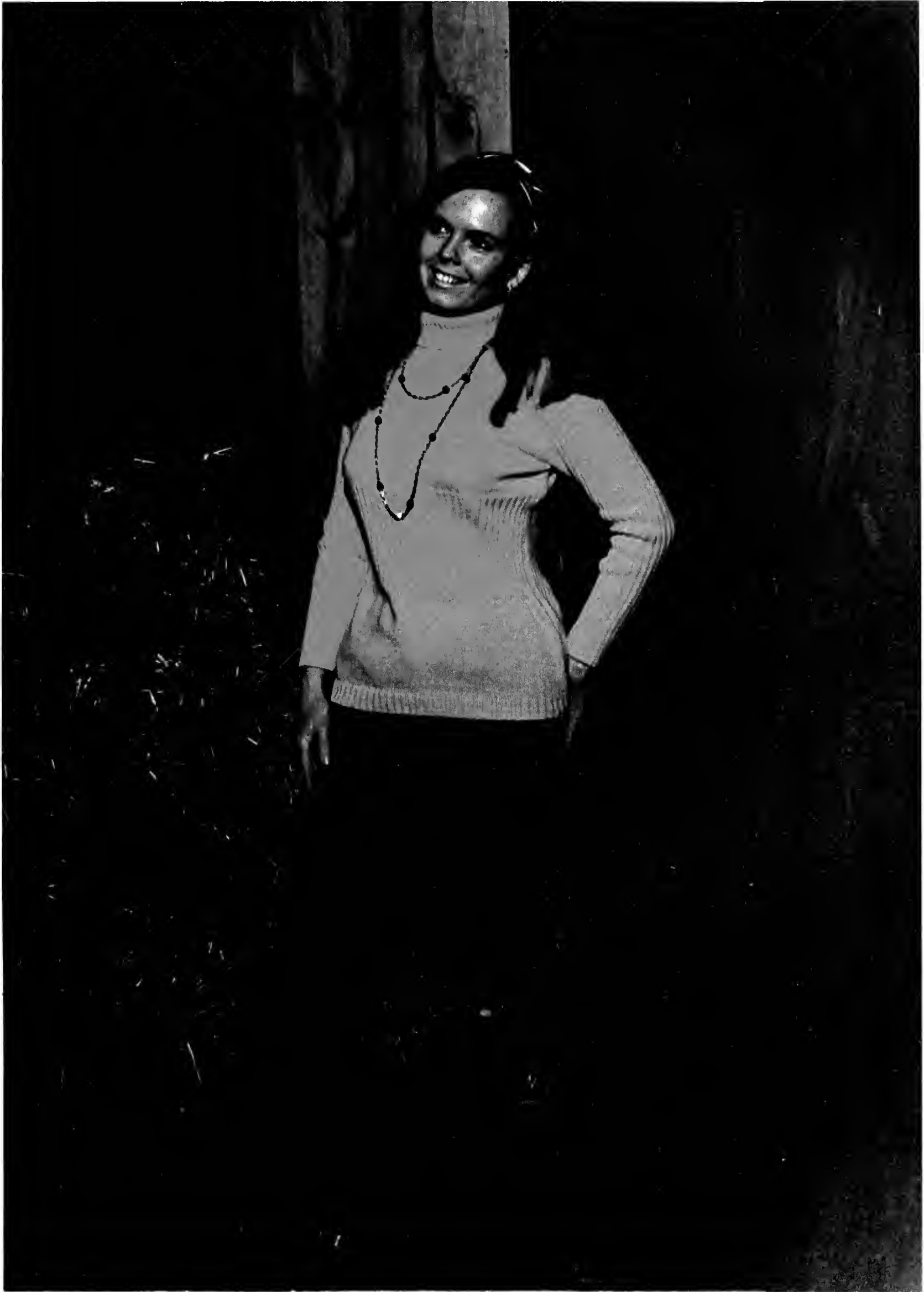

Sandra Hughey

Greek Goddess

Campus Queens



MARILYN WESTERN, Fairest of the Fair —
Miss Gibson County

DEORENDA DYE, First Alternate —
Miss Tennessee Universe





DONNA RHODES, Second Alternate — Miss Memphis



DEBORAH MENENDEZ, Miss Flame —
Ft. Lauderdale, Florida





Campus Life

Fifth Dimension

The Fifth Dimension entertained before a capacity crowd at the Mid-South Colliseum for this year's Homecoming Concert. One of the most popular jazz soul groups in the country, they sang such hits as "Wedding Bell Blues," "Up, Up, and Away" and "MacArthur Park." Mike Johnson, chairman of the Social Activities Committee of the SGA, booked them before Homecoming a year ago.

Marilyn McCoo, one of the two female vocalists, was unable to appear at the concert, for she was recovering from an appendectomy at St. Jude's Hospital.

During their last song of the evening, "Aquarius / Let the Sunshine in," the Fifth Dimension received a fifteen minute standing ovation from the exhilarated audience.



Ron Townson



Lamonte McLemore



Florence Larue



Ron Townson, Billy Davis and Lamonte McLemore



The Fifth Dimension

Second Homecoming Parade

MSU honored the Memphis Sesquicentennial in the Homecoming Parade. The theme of the parade was "Memphis State Salutes the Sesquicentennial City," pointing out that Memphis helps Memphis State grow which, in turn, helps Memphis grow.

The parade, which was the city's largest in two years, included more than 55 units, including floats, bands, horses and antique cars. Community attractions dotted the parade line-up, signifying the broadening horizons of MSU.

The parade was very much a success. Awards for the floats were presented at the half-time ceremonies during the MSU-Tulsa football game.



People of all ages enjoyed the Homecoming Parade.



Delta Zeta and Kappa Sigma worked together to build the winning float.



Fraternity members, as well as their mascots, witnessed the results of a month of hard work.



Homecoming Queen, Linda Venable, and her court reigned over the Homecoming Parade.



LUV Was in the Air

Linda Venable, using the slogan "LUV Is in the Air," was announced the 1969 MSU Homecoming Queen during intermission of the Fifth Dimension Concert.

Pi Beta Phi's candidate, Linda is a junior from Memphis. She is majoring in home economics and fashion merchandizing.

DeSoto Beauty Revue

For the first time the *DeSoto* Beauty Revue was held in the University Palladium. Mary Agnes Welsh directed the revue along the theme of "Glorifying the American Girl."

An opening production number was chosen to add more entertainment to the revue. Set in the 1930s, it resembled a Broadway musical.

Under 21 gleaming stage lights the 24 contestants were judged on the basis of three categories: talent, swimsuit, evening gown. There was a tie in the talent division, shared by Linda Thompson and Marsha McDonald. Jo Alexander won the evening gown and Glenda Rhodes the swimsuit division. Miss Congeniality, Cathy Campbell, was chosen by her fellow contestants.



Marsha McDonald stands among the contestants during the judging of the evening gown division.



A starry-eyed queen, Linda Thompson, was crowned by her predecessor Kathy Mullee.



Scooter Clark gives a few last minute directions backstage to Gail Robison and Cathy Campbell.

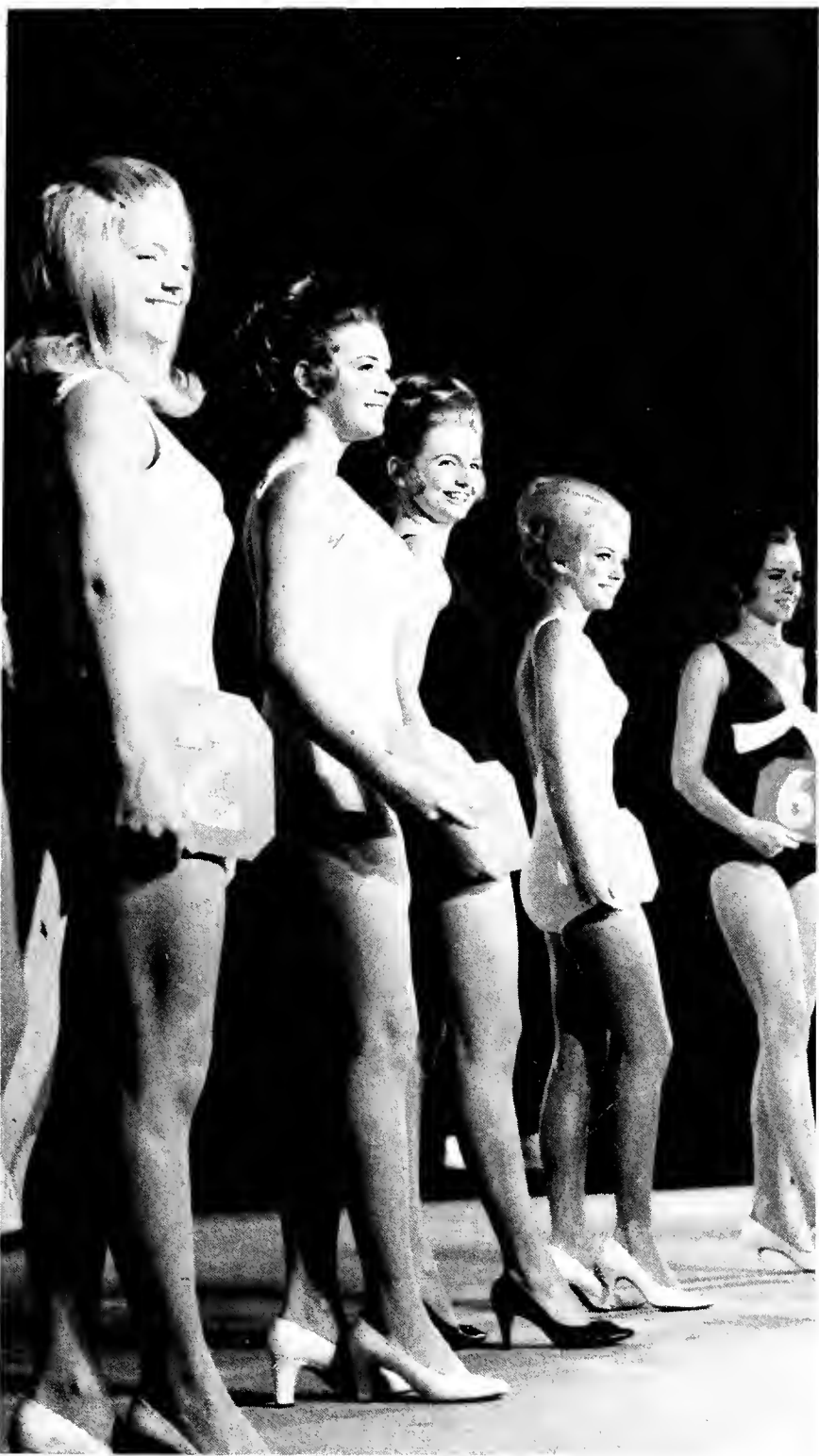

Long legs are part of the show as Judy Dolan, Marilyn Western, Cathy Campbell, Marsha McDonald and Gail Robison pose in swimsuit competition.



Mary Agnes Welsh and Scooter Clark keep the production running smoothly from behind the scenes.



Marsha McDonald performs a toe dance to the music of Billy Rose's "Jumbo."



With costumes rented from New York, Donna Rhodes and Becky Francisco dance to "I Want to Be a Show Girl" in the opening number.

Leadership Day

The Student Government Association hosted 100 high school seniors from the Memphis area as part of Leadership Day. Programs were designed to acquaint the seniors with the many organizations and facilities at Memphis State University which are designed to develop their leadership potential.

After a tour of the campus, the students were separated into three groups and given the opportunity to attend several panel discussions set up by the SGA.

During lunch they were entertained at the UCPB Habitat. John Buskin played the guitar and sang folk songs for the pleasure of the seniors.

After a short pep rally, buses transported the students to the MSU-Louisville football game.



John Buskin performs during lunch of Leadership Day.

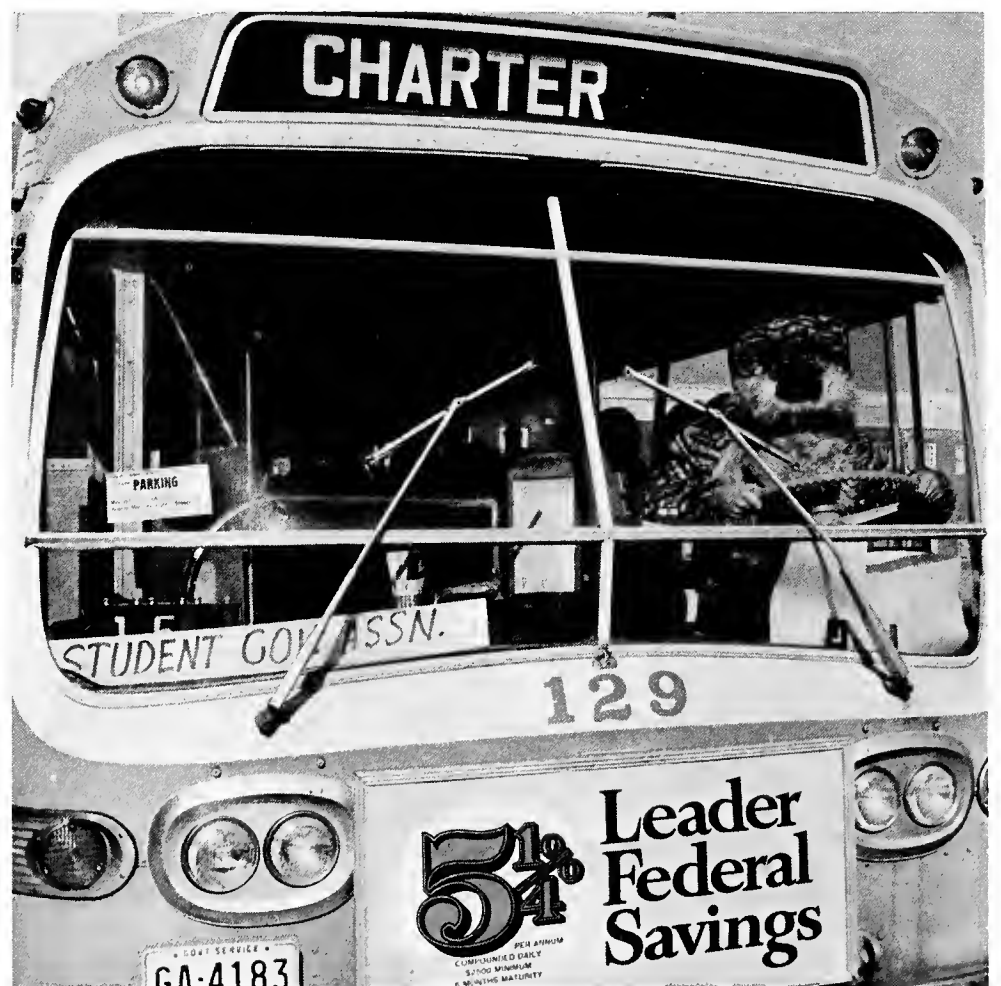

The Tiger attempts to drive one of the buses.



Greek life and residence hall living are described in one of the three discussion groups.



The high school seniors had a police escort to Memorial Stadium.



Cheerleaders teach the high school seniors a few cheers before the football game.

Speakers

Several speakers visited Memphis State's campus during the year. Such topics as subjectivity in the news media, the current race relations in the South, the role of labor in American Society and the new draft lottery system generated interest among MSU students.

Lecture series which came to the campus included the Goodwyn Institute Lecture Series and the Siedman Series. News commentator Howard K. Smith, *Newsweek* Editor Osborne Eliot, and civil rights leader Dr. Charles Evers were among the prominent lecturers.

Of interest to the male students, was Arnold L. Malone of the State Selective Service Bureau. Pi Delta Epsilon, honorary journalism fraternity, sponsored Mr. Malone's visit coinciding with the enactment of the draft lottery law.



Victor Reisel relates highlights of his career as a political journalist.



Dr. Charles Evers dramatically emphasizes his speech on civil rights.



Howard K. Smith, television commentator, elaborates on the changing role of the news media.



Arnold L. Malone, State of Tennessee Selective Service Office director, addresses a group of students in the University Center.

Developing Campus

Buildings were under construction all over the campus. Included in the expansion plans were the psychology, journalism, business administration and math buildings, the physical education and engineering complexes, and the married student housing.

Memphis State's growth to the south made necessary the construction of a ditch across campus which became known as "the continental divide." Six feet deep and five feet wide, the excavation obstructed traffic of both vehicles and pedestrians.

Heavy equipment and dust accompanying the construction made the growth of MSU obvious to even the most casual observer.

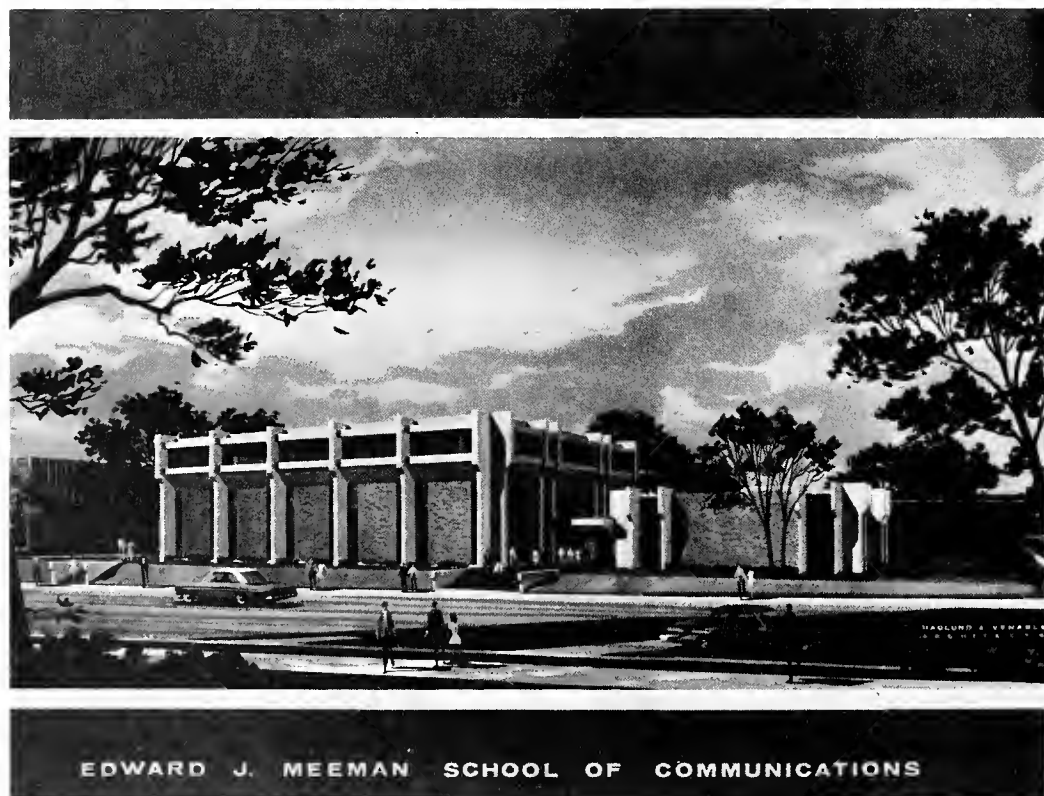



Dr. Cecil C. Humphreys, MSU president, signs into action Fraternity Park.



John Rounsavall welcomes visitors to the Fraternity Park Ground-breaking.



Joe Ganguzza, Chip Edwards and James Beedle assist in ground-breaking ceremonies.

Fraternity Park

After many years of waiting, the Tennessee Legislature and Memphis State University administration approved the start of a Fraternity Park complex at MSU. With a 1970 completion date expected, Lambda Chi Alpha, Alpha Tau Omega and Pi Kappa Alpha were the first fraternities to be given contracts. The houses, costing approximately \$300,000 will be located in the south section of the campus.

Inadequate fraternity housing facilities and the constant growth of the fraternities through the years spurred plans for the new houses. The buildings will provide residence facilities for 29 men for Lambda Chi and Pike, with ATO constructing a 45-man house.

In the future the complex will include all 16 fraternities at MSU.

Fall Parties

Informal parties were frequent during the fall semester, whether celebrating football victories or the weekend relief.

Fraternity houses were often the setting for dances after the games.

Parties of all types and following a variety of themes provided an outlet for relinquishing the tensions of academic stress.



SAEs and their dates groove at a pajama party.



Lambda Chi sweethearts dance with rushees at a pre-fall semester party.



A live band provides music for students at Hickory Hills Country Club.



The 1969 Greek Goddess and God are Sandra Hughey and Rick de la Houssaye.



Greek Goddess Sandra Hughey and IFC President John Rounsavall congratulate Denise Craig 1969 Little Miss Greek Goddess.

Greek Week

This year Greek Week sponsored by the Interfraternity Council and Intersorority Council was quite a different event than in the past. Festivities started on a Monday night with a Greek desert sponsored by all the sororities, with all fraternities attending. On Tuesday night the presidents and officers of each fraternity and sorority were guests of the IFC-ISC to a banquet at which Dean Sidney Boutwell of Vanderbilt University was guest speaker.

The climax of Greek Week was a dance Saturday night at Clearpool where the 1969-70 Greek God and Greek Goddess were announced.



Gil Schulman, 1970 IFC president, introduces Dean Boutwell from Vanderbilt University.

Sporting Winter

With snow turning the campus into a white wonderland, students were given a chance to play as classes were cancelled.

Some inventive and daring students experimented with a parachute and water skis. Others indulged in the traditional snowball fights, while a few people were more content to the safer feat of walking in the muffled silence of the snow.

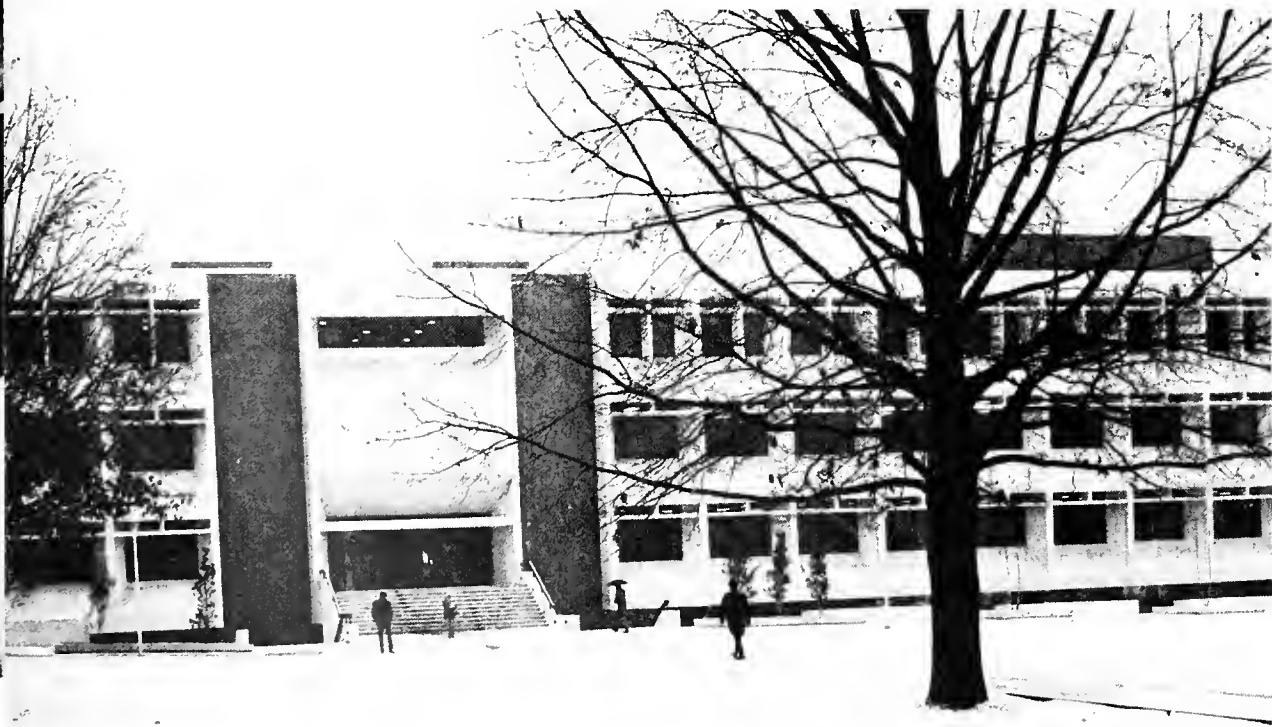



Campus Employees

Many people are employed by the university for the purpose of keeping the campus clean and safe as well as to provide services to faculty and students.

The unapplauded efforts of secretaries, bookstore personnel, maintenance and security have been expanded to provide for the growing campus and make MSU an efficient and smooth-running university.



Security police spend lonely hours of night surveillance.



Parking problems cause short quarrels between students and security officers.



Raking the grounds is one of the responsibilities of maintenance during the fall.



Spring Sun and Showers

With the transition of seasons came shifting weather. One day the students would be decked with umbrellas, raincoats and boots, while on the following day the coeds would fill the sundecks atop the residence halls.

Although the weather left the students dubious as to the choice of wardrobe, they were grateful for sunny days spent at the water works, at the lake, on the golf course and on the tennis courts.



May Day

In the annual intramural track meet, Lambda Chi Alpha and Browning #3 took top honors in the men's division, while Delta Zeta won the women's laurels. In the men's Greek competition, Lambda Chi's either won or placed high in every event to wipe their competition off of the field. Browning #3 completed their surge to become campus intramural champions with a first place finish over the independents. In the women's division Delta Zeta piled up points both on the track and in the novelty events to finish first.

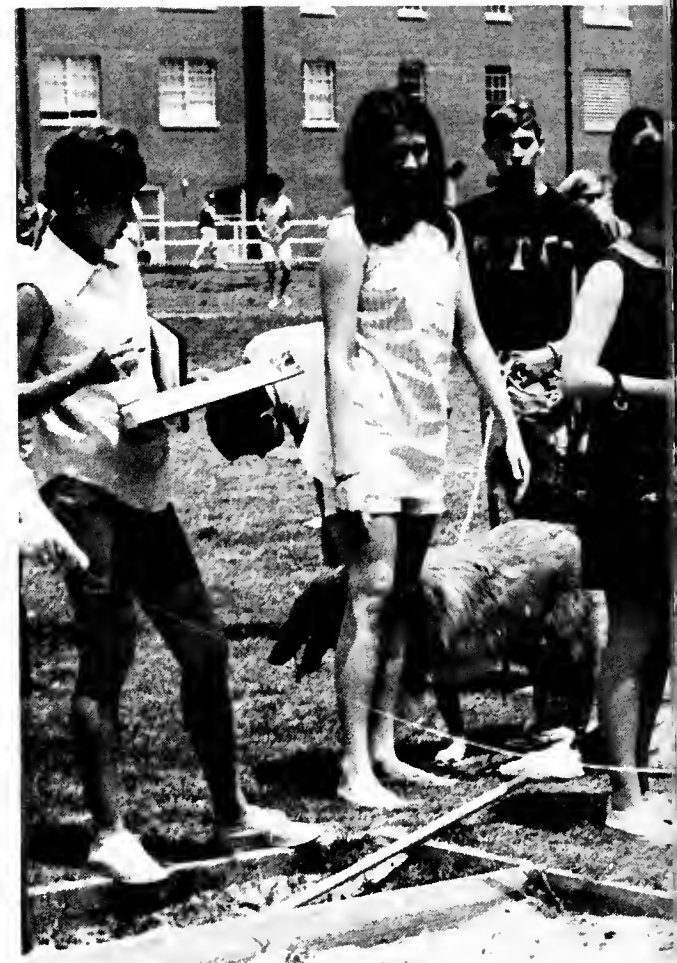







Remembrance . . . Discussions . . .
Disturbance

Finals

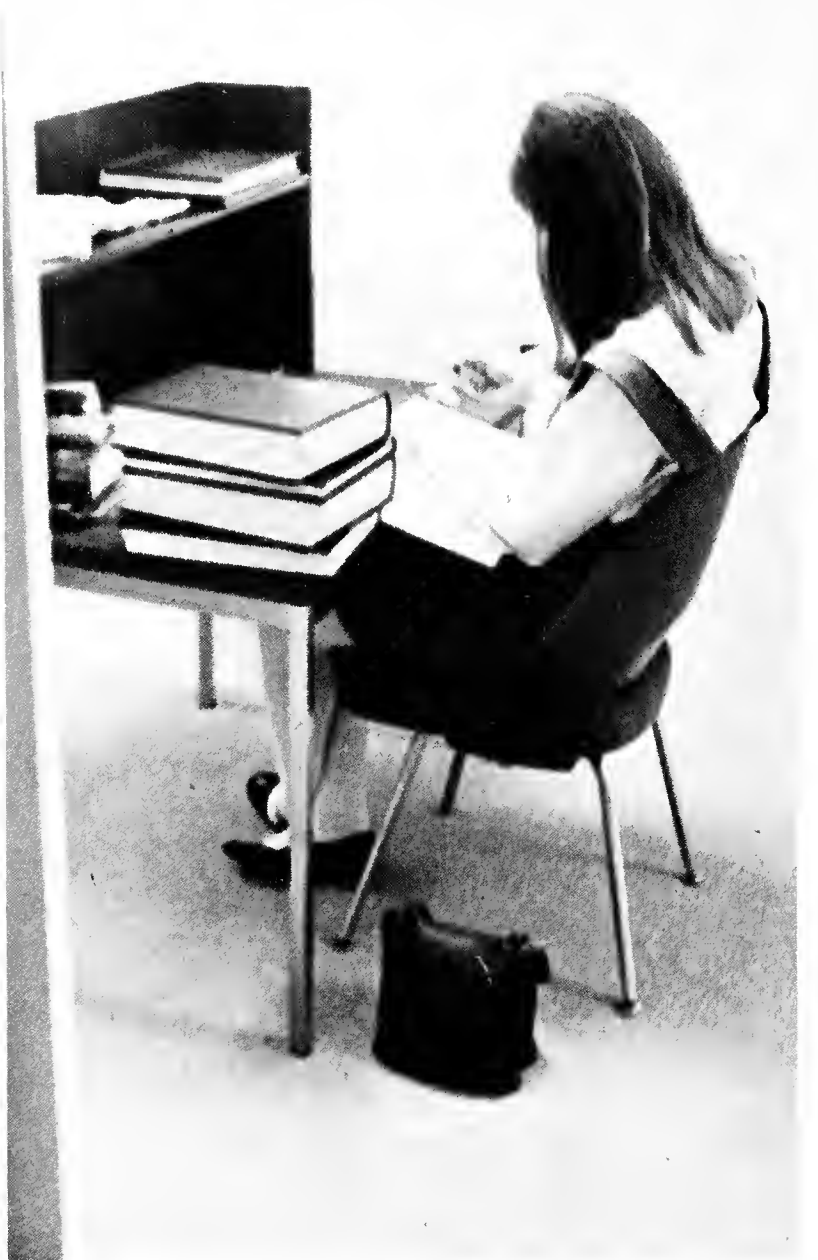
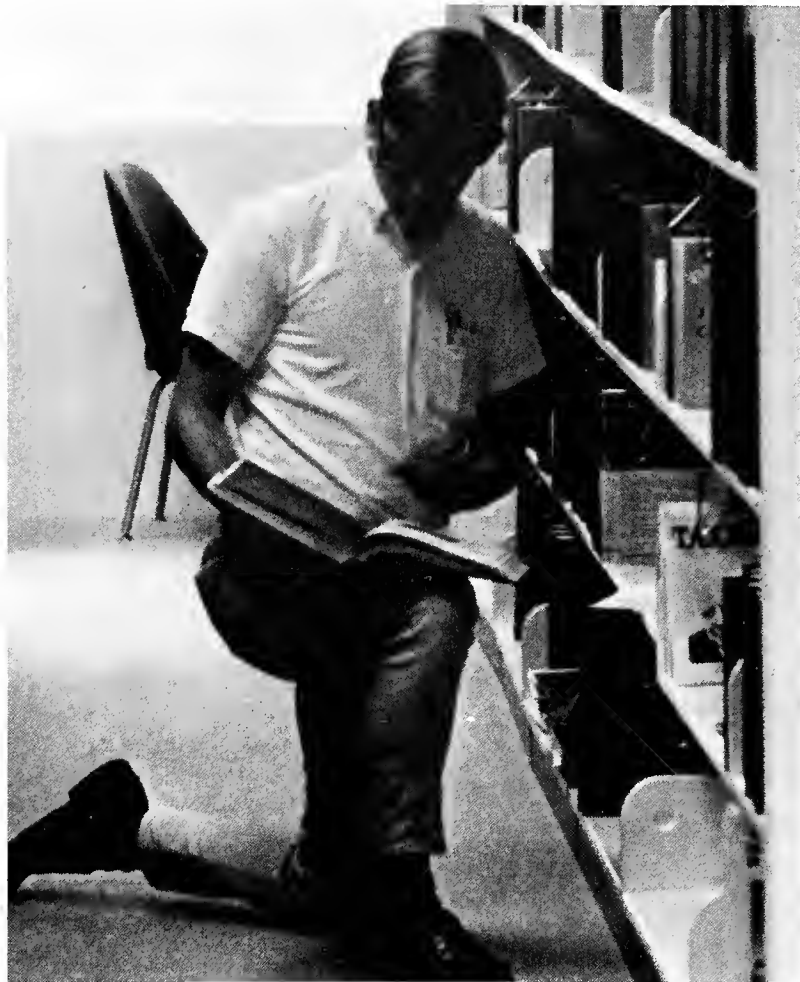

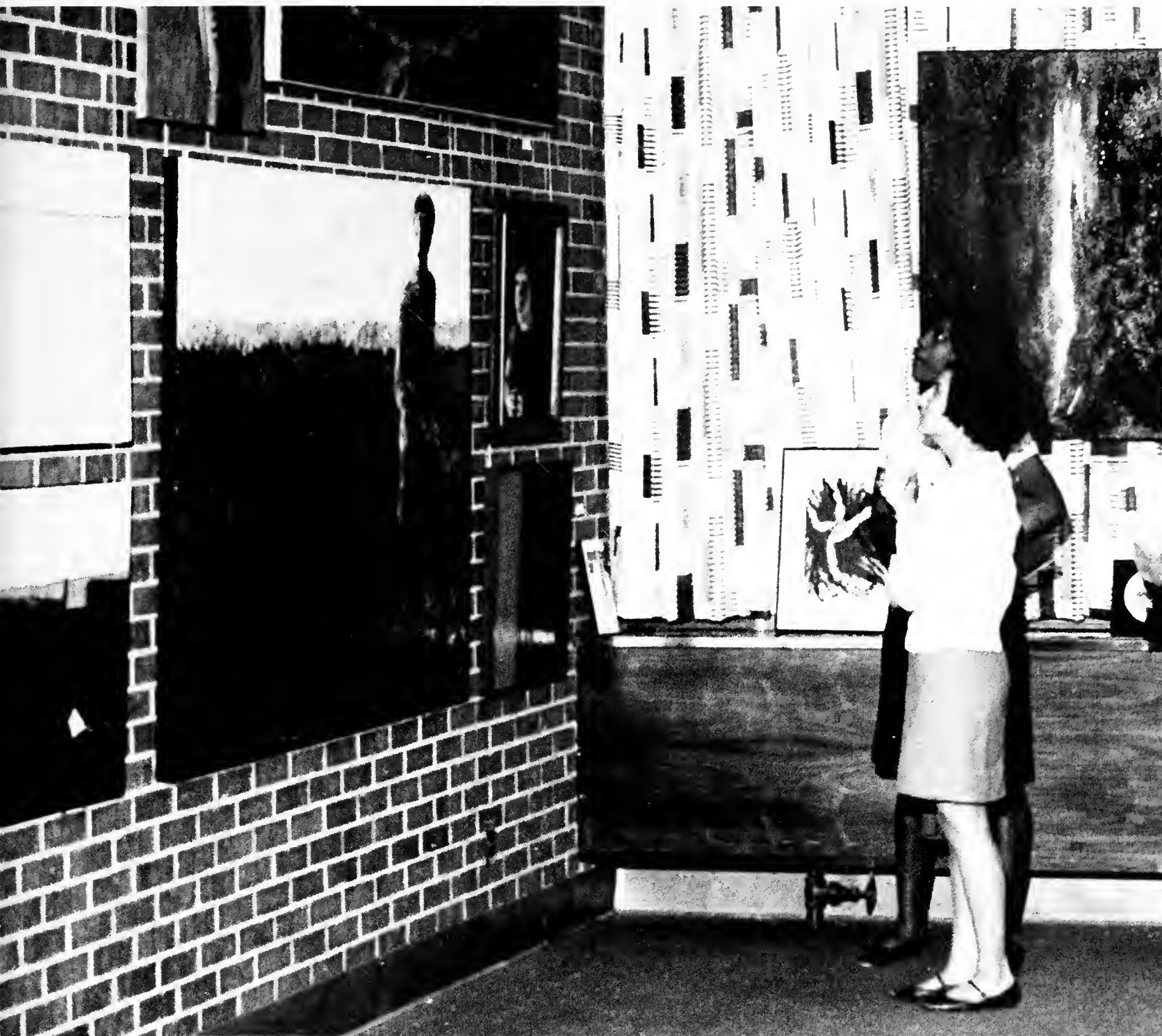

Students admire works by black artists at the Black Student Association art exhibit in the University Center.

Art Exhibits

Aspiring Memphis State artists were given the opportunity of displaying their work in the many exhibits on the campus. The public exposure and the honor of a public exhibition served to stimulate the creative talents in these young people and became an integral part of MSU's overall program.

In addition many well known artists displayed their works in the Art Gallery in Jones Hall.

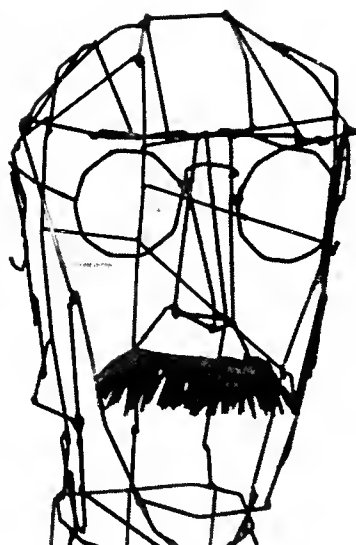

An MSU graphic arts professor, Dr. Ziembo, poses with a portrait done in metal.





Athletics

Editor, Ron Coles

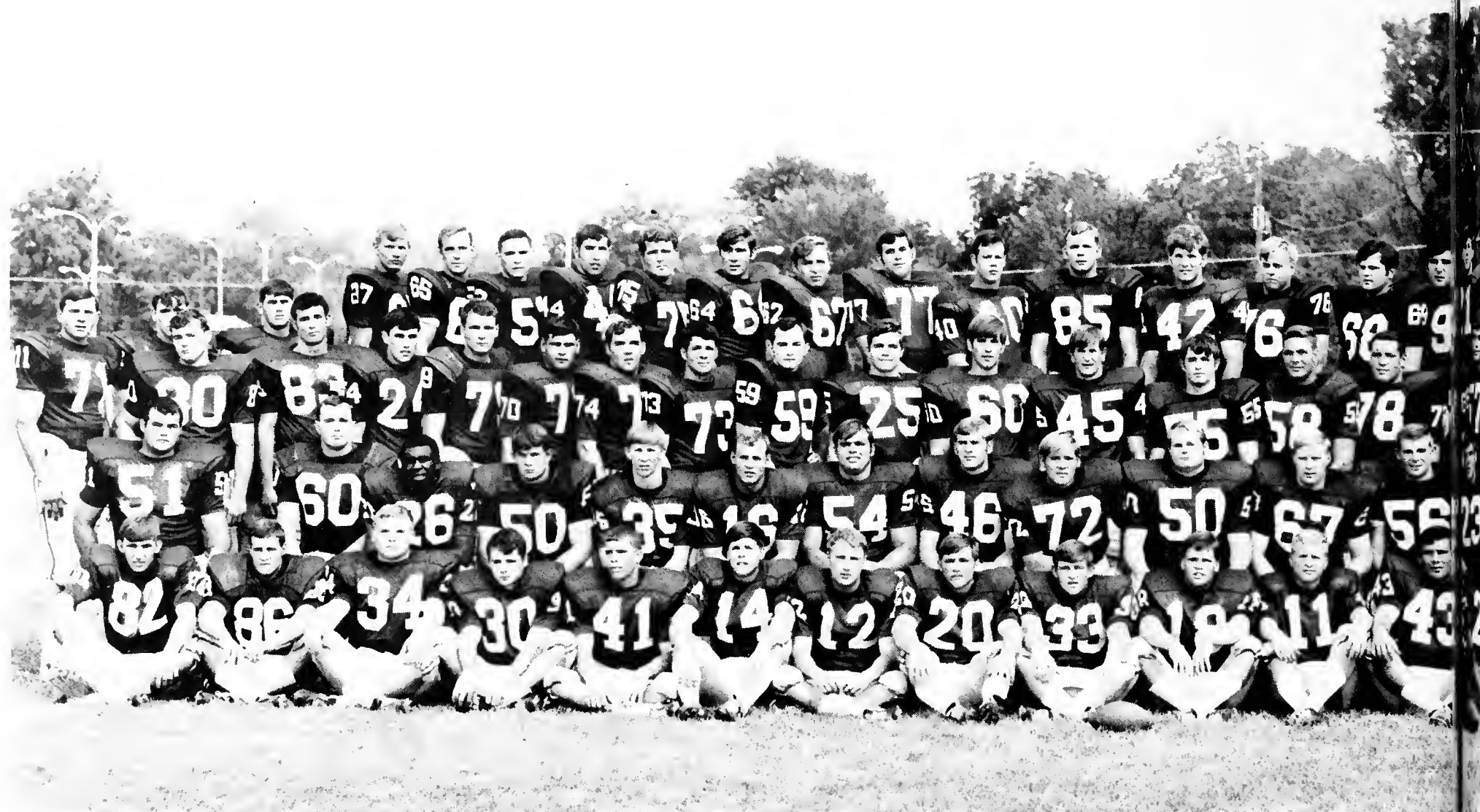

The fighting Tigers are (l. to r.) front row: T. Boren, T. James, H. Penn, J. Manger, W. Daggett, J. Lynch, L. Shelley, S. Gowan, L. Byrd, R. Thurow, S. Leech, R. Jamieson, S. Davis, D. Berrong, B. Reddish, J. Bruner and G. Schway. Second row: D. Dulac, B. Cope, G. Rogers, D. Dobbins, B. Edwards, J. McCoy, F. Williams, J. Todd, J. Jackson, F. Almon, K. Apple, J. Allen, S. Jaggard, L. Frankenbach, R. Damphousse and C. Mulwee. Third row: B. Tybor, T. Fant, B. Dees, T. Morton, J. Rueseler, R. Kale, C. McElroy, R. Ayo, B. Russell, P. Lawson, P. Marks, T. Gassett, D. McDermott, C. Babb, T. Latimer, T. Clemmons, L. Tesixeira, B. Parker, J. Bomer, L. McGhee, T. Wallace, G. Carter, J. Kirschner and D. Vaughn. Back row: J. Acuff, C. Maurer, F. Hubbell, R. Huffman, M. Orett, A. Hotz, D. Pawlik, L. Fernandez, T. Talbot, B. Wright, F. Blackwell, M. Stark, P. Smith, D. Pierce, P. Riley, R. Hayden, T. Fantigrassi and P. Weeks.

'69 MVC CHAMPS



Paul "Skeeter" Gowan (20) breaks away for a long gain against Tulsa.

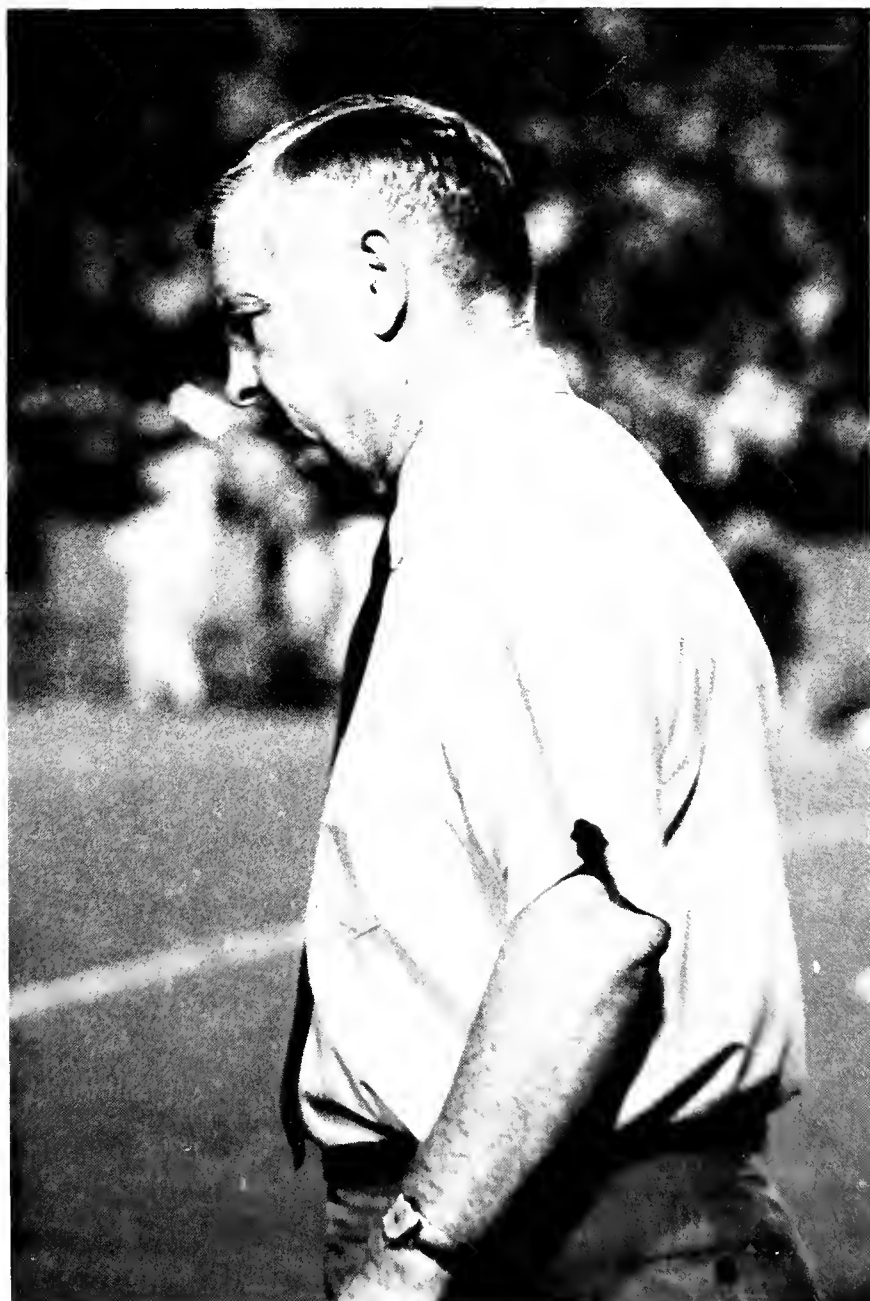

Coach Murphy ponders a crucial decision.

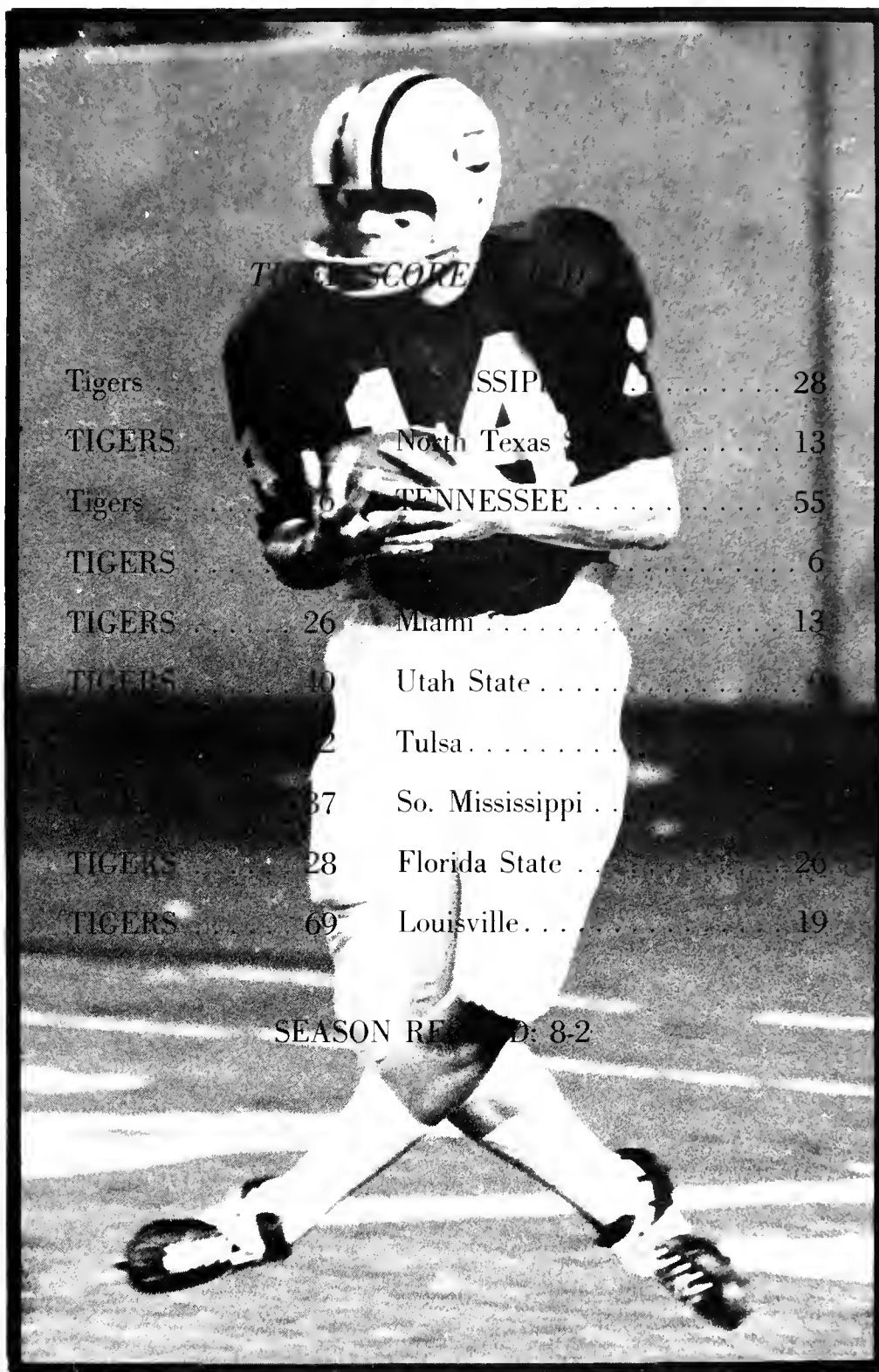

TIGER SCORE

Tigers	MISSISSIPPI	28
TIGERS	North Texas	13
Tigers	TENNESSEE	55
TIGERS		6
TIGERS	Miami	13
TIGERS	Utah State	
	Tulsa	
	So. Mississippi	
TIGERS	Florida State	20
TIGERS	Louisville	19

SEASON RECORD: 8-2

The 1969 Memphis State University football team finished the season with a 8-2 record, and for the second consecutive year won the Missouri Valley Conference Championship. Powered by a driving offense which set season records in rushing, passing and total offense, the Tigers rolled up an average of 32.8 points per game. Defensively, Memphis State was also tough, forcing 34 fumbles and intercepting 23 passes.

In the MVC, the Tigers were untouchable, defeating North Texas State in a close game and all other Valley opponents by large margins. The Tiger's two defeats were inflicted by non-league opponents, Tennessee and Mississippi. However, both of these losses came early in the season while the Tigers were still jelling into a strong unit.

Tigers Set Records;

Rebs Score Points

Memphis State outgained Mississippi in total yardage (410-327) and set school records in passes attempted (46), passes completed (21) and first downs (24).

However, the Tigers scored only 3 points, 25 shy of the Rebel tally, in this twenty-fourth meeting of neighborhood rivals. Although the Tigers were unstoppable between the 20s, they could not sustain their momentum any further. Two interceptions and one fumble led to Rebel touchdowns.

Down 14-0 with 11:28 left in the first half, the Tigers began clawing their way out of the hole when Pete Weeks booted a 29 yard field goal to put the Tigers on the scoreboard.

Defensive end Bobby Dees was the standout performer for Memphis State with 8 clean tackles. Safeties, Dave Berrong and Steve Jaggard, each picked off a pass for the Tigers. The final score was Memphis State 3, University of Mississippi 28.



John Allen (56) and Steve Jaggard (23) rack up a Rebel.



Bobby Dees (80) and John Allen (56) attempt to bring down the runner as Luis Fernandez (77) and Larry Frankenbach (51) move in to help.

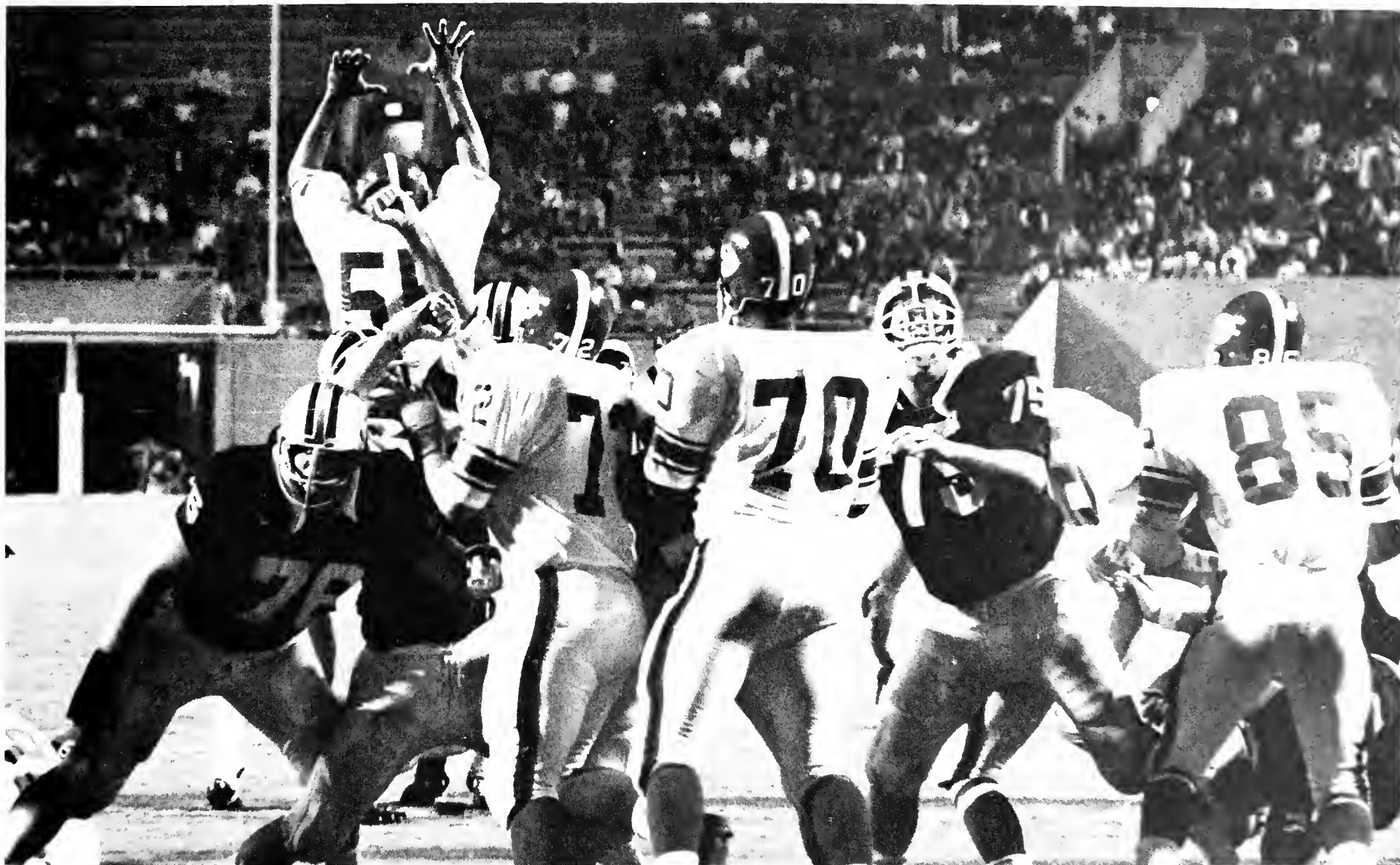

Martin Orcutt eyes the uprights as Pete Weeks kicks the winning field goal.

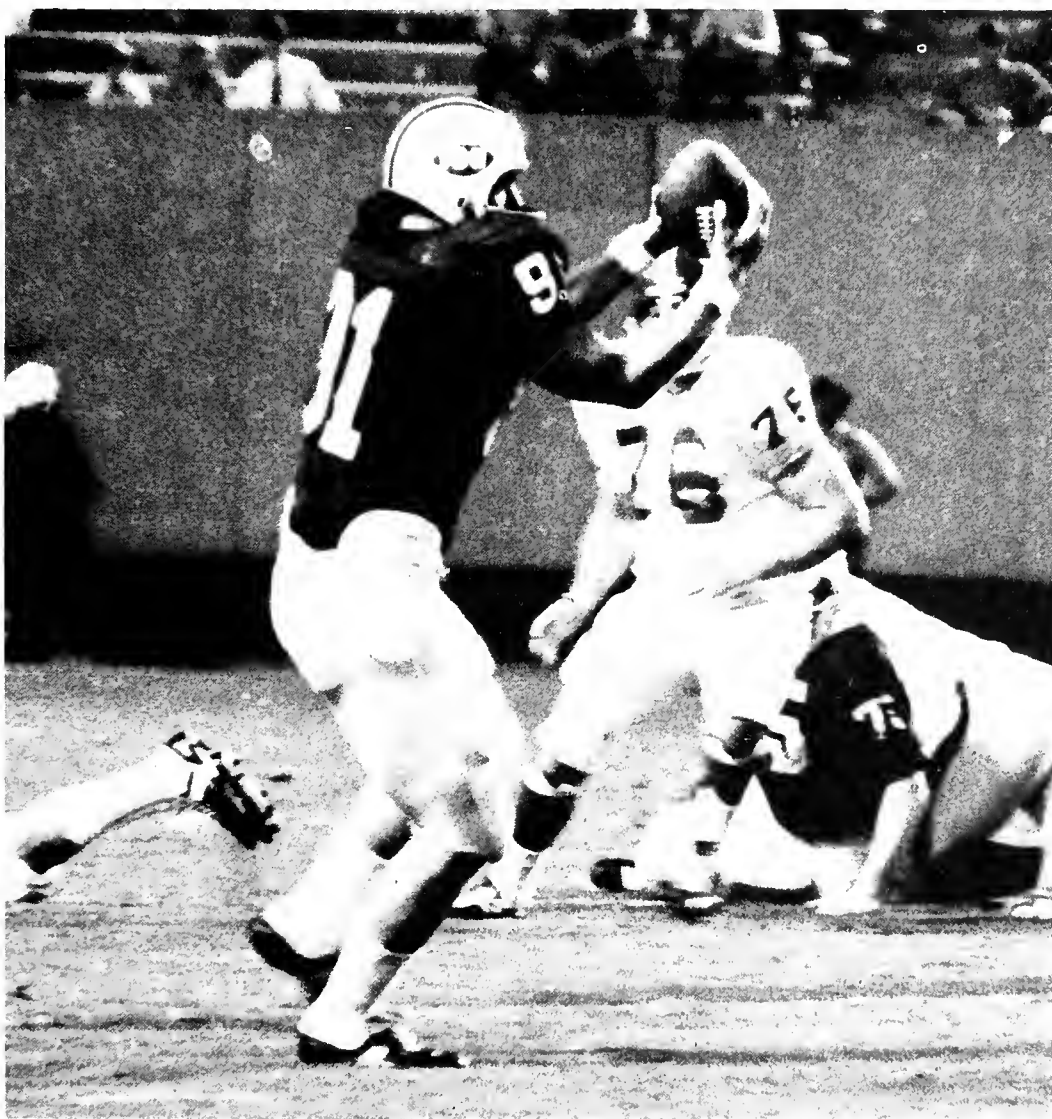

Tight end David Vaughn pulls down an aerial during a Tiger drive.

Tigers Down North

Texas State

On third down with 38 seconds left on the Memphis Memorial Stadium clock, Pete Weeks kicked a 36-yard field goal to boost Memphis State to a 15-13 victory.

The magic moments for Memphis State began with North Texas leading 13-12, with 3:52 left in the game. Quarterback Danny Pierce, with the help of 3 receptions by Frank Blackwell and a spectacular one-handed snag by Stan Davis, moved to the North Texas 19.

Then, on a third and 10, Weeks split the uprights for the first time of the night, having had one extra point attempt blocked and missing the other one.

The rest of the game consisted mainly of fumbles and pass interceptions. Each team intercepted 4 passes, and in addition, the Tigers pounced on 4 Mean Green fumbles. North Texas led by a first period touchdown until Memphis State battled back in the third stanza.

Wingback Joe Lynch nabbed a 21-yard Danny Pierce pass in the end zone to culminate the Tigers' 62 yard scoring drive.

Then in the fourth period lightning Stan Davis scored on a 37 yard Pierce aerial to put the Tigers 6 points up. The Green battled back to lead 13-12 and roused the crowd before MSU's final drive.

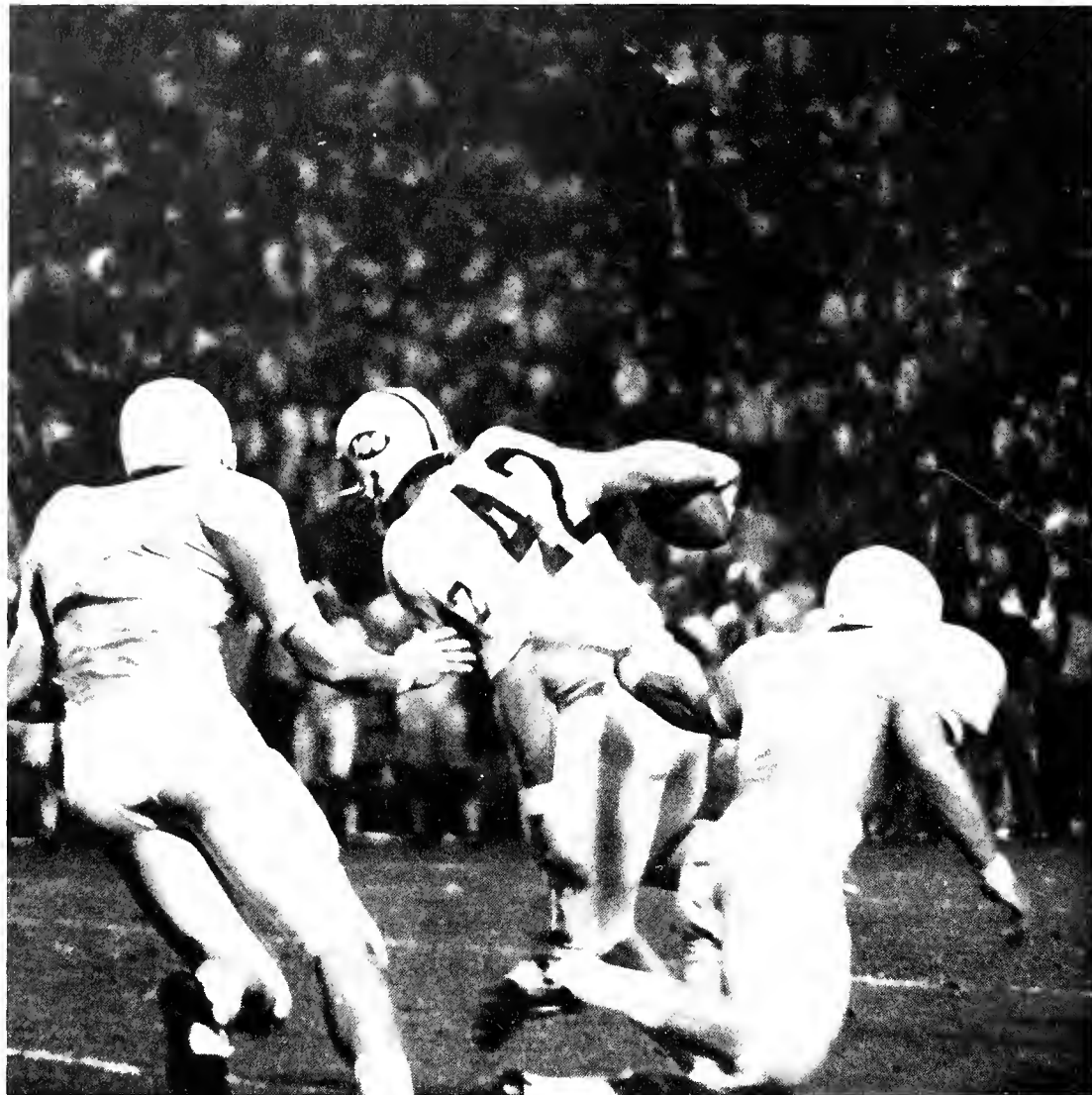

Tennessee's 'Big Orange'

Soaks Tigers

Before a sellout crowd of 50,164 Memphis State was peeled by the Big Orange. The 55-16 score was the worst defeat ever suffered by a "Spook" Murphy team, and the most points scored on the Tigers since 1935. So, all in all it was a bad night.

The bright spot for Memphis State was again the outstanding running of sophomore sensation Stanley Davis. Davis scored Memphis State's first touchdown in a pressure packed 8-yard run, when the Tigers still had a chance.

The Tigers looked good between the 30 yard lines for the third straight week but just could not turn the big play. Danny Pierce played a creditable game with some nice pin point passing, especially to tight end David Vaughn.

After making a sensational catch, Frank Blackwell is pulled down.



Even with Larry Bird moving in to help, Danny Pierce finds the running rough against UT.

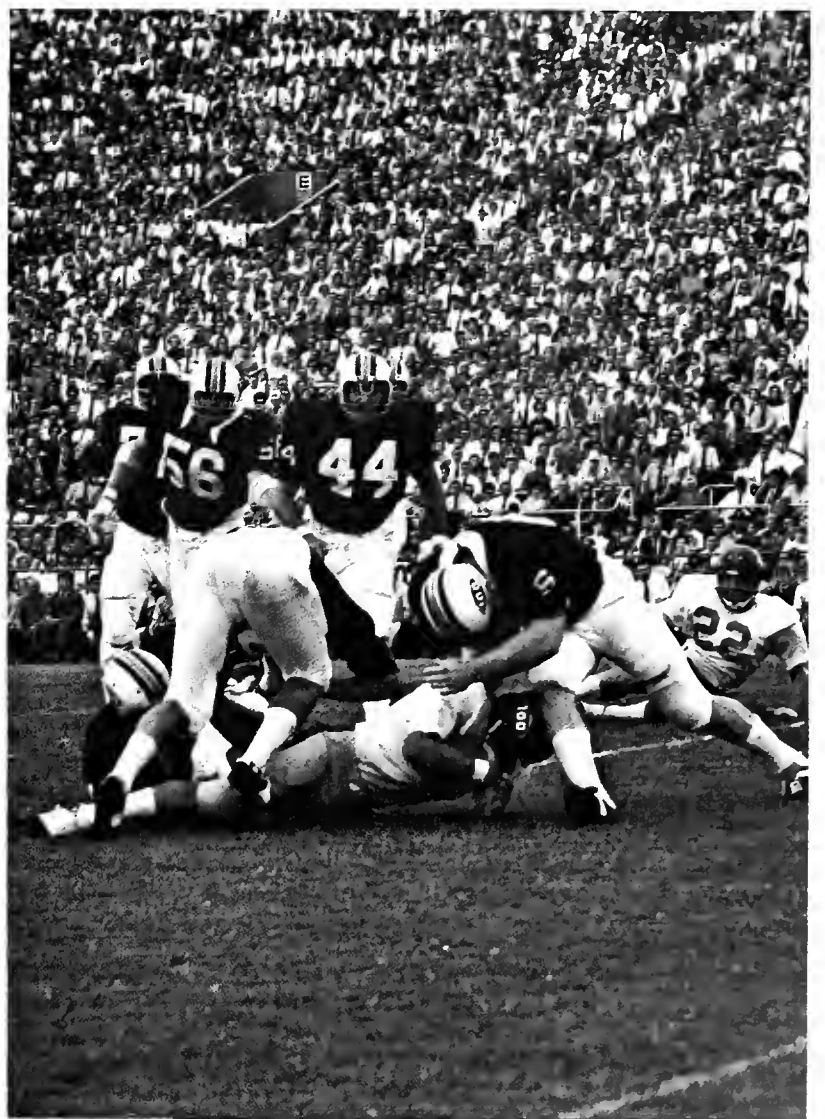

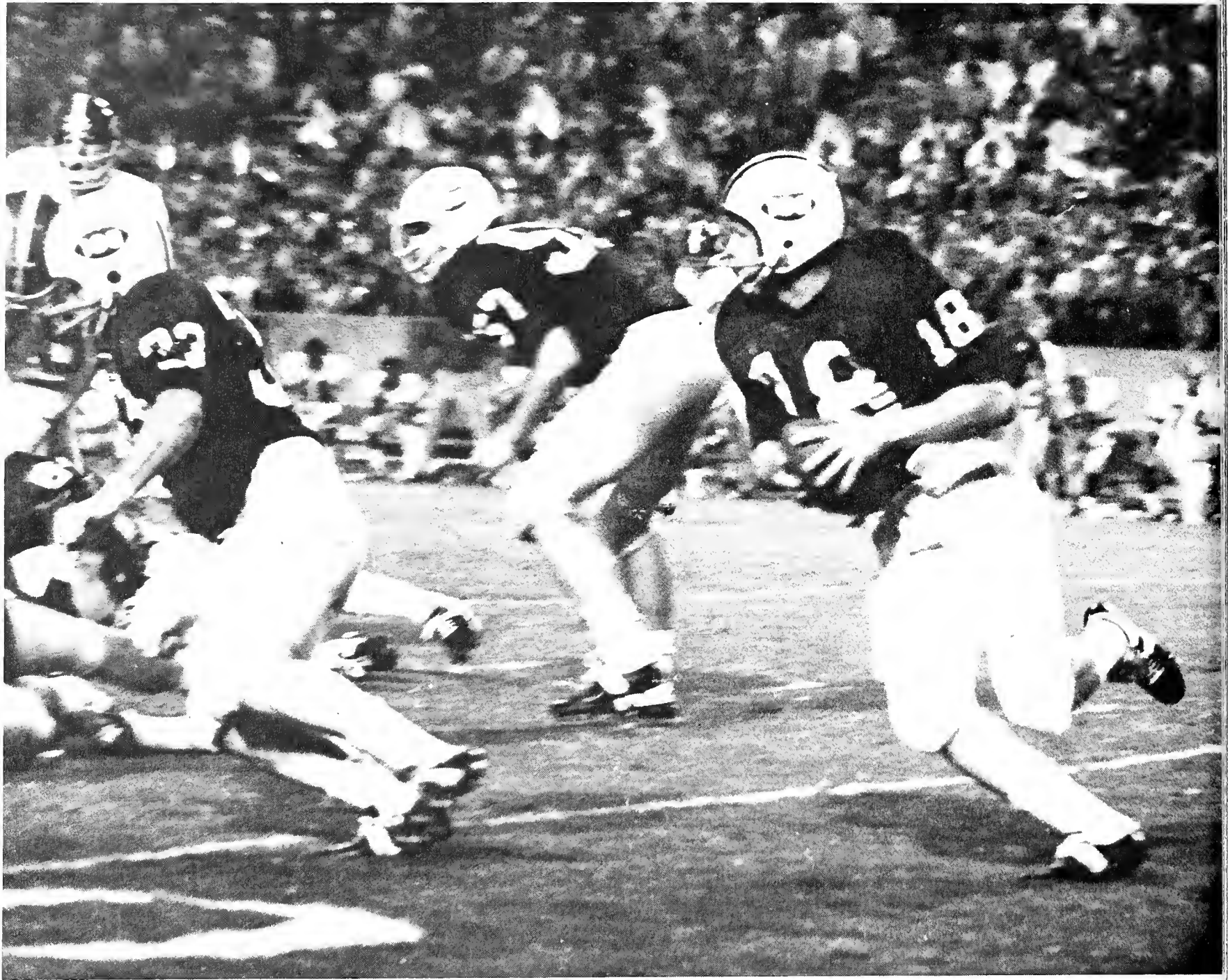

Larry Byrd (33) and John Bomer (57) protect as Rick Thurow (81) executes the option play.

Tigers Roar —

Cats Fizzle

The Memphis State Tigers relieved their frustrations and anxieties in the form of 52 points against the University of Cincinnati in Cincinnati, holding the Bearcats to only 6 points.

The Tiger defense, led by linebacker Ken Apple, held Cincinnati to 202 yards total offense and put up 2 tremendous goal line stands. Defensive end Bobby Dees also was a standout as he set up 2 touchdowns by blocking 2 Bearcat punts.

MSU opened with an 88-yard drive in the first period, capped by Danny Pierce's 5-yard run. Next, Jay McCoy smashed over the one in the second stanza, and Pete Weeks' second point after touchdown made it 14-0 at the half. After intermission Pierce again scored before Rick Thurow took over and scored, also.

Weeks kicked a 29-yard field goal to open the 4th quarter. Monsterman Charles Babb picked off a Cincinnati pass and strolled 47 yards for his touchdown before Paul Gowan scooted across from 4 yards and then from 9 with Weeks adding all the extra points. With 1:47 left the Bearcats ruined the Tiger shutout on a 5-yard scoring pass to make the final score Tigers 52, Cats 6

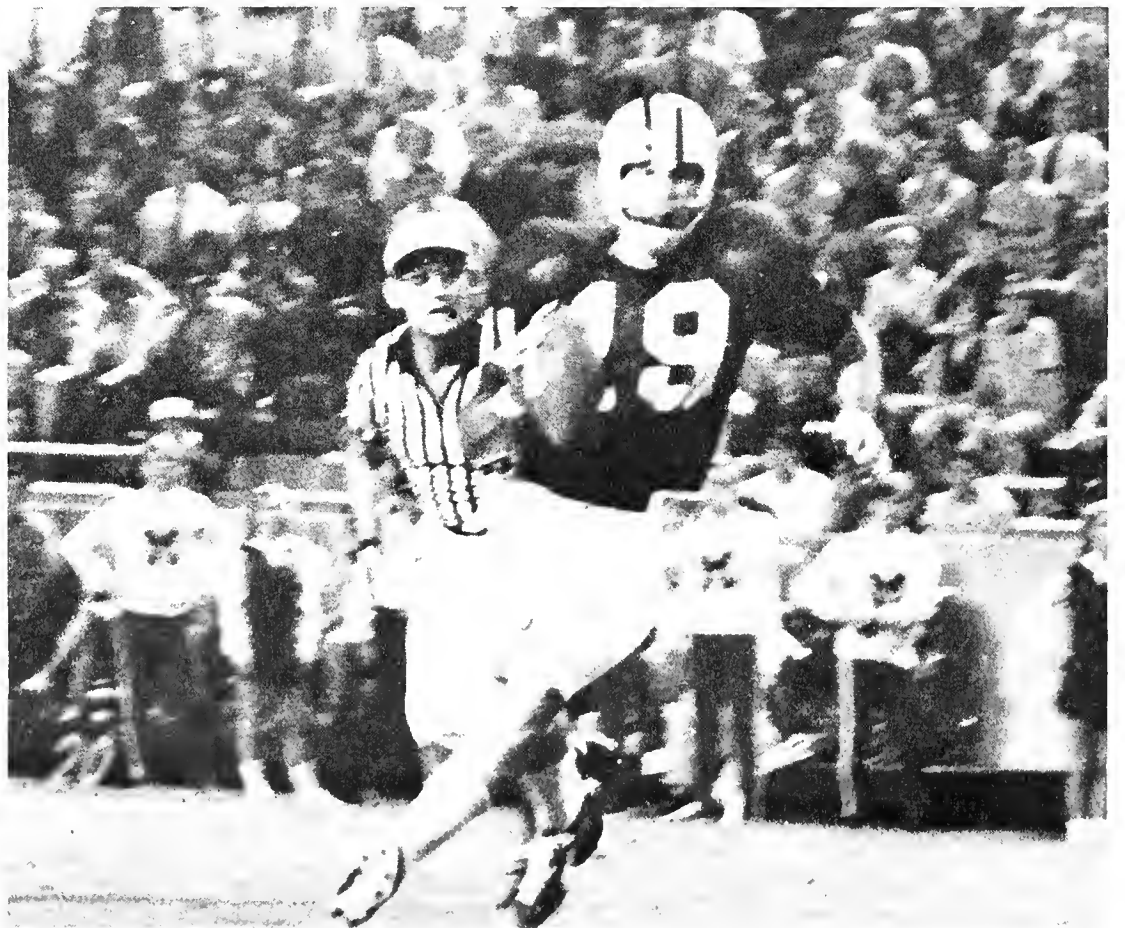

Finding no one open, Danny Pierce cuts toward the goal line.

Tigers Slaughter Aggies

in Utah

Press box observers termed it the "worst over-all shellacking for the Aggies in 10 years," as the mighty Tigers routed Utah State 40-0. Memphis State piled up 418 yards while holding USU to 194 yards total offense.

On their first possession, the Tigers threatened, and on their second series, they scored. Paul "Skeeter" Gowan followed a perfect block by Larry Byrd to scamper untouched for a 29-yard touchdown, capping a 55-yard Tiger offensive.

Midway in the second period, MSU covered 80 yards in 5 plays to score on wingback Joe Lynch's bobbling snag of a 64-yard bomb by Rick Thurow. Pete Weeks added the extra points, and then linebacker John Allen blocked an Aggie punt in the end zone for a Tiger 2.

In third period action, fullback Jay McCoy crashed over from the one for a touchdown, and Pete Weeks added the extra point. Later, Weeks kicked again, this time for 3 points after Preston Riley and Danny Pierce set up the score on a 35-yard connection.

In the final period, sophomore fullback Hugh Penn scored on a 3-yard run to culminate a 6 play, 54-yard excursion. Late in the game, Thurow cranked the Tiger offense on a 67-yard drive. The touchdown came on a 10-yard pass from Stan Davis to Joe Lynch. Weeks' kick made it 40-0.



Stan Davis leads "Skeeter" Gowan to an open field and a long gain.



The Tiger backfield goes into action at Logan, Utah, displaying power and good execution.

Tigers Reduce Hurricane to Breeze



Stan Davis led the Tigers in kickoff returns, averaging 25.8 yards per attempt.

Memphis State came out to win against Miami, aggravating the mighty Miami defense with an armload of muscle on the ground and hitting with a handful of lightning in the air. The Tiger defense pounced on two Miami fumbles and intercepted three key passes in winning the battle for defensive valor.

The Tigers scored the first time they got the football when Danny Pierce stepped in for six points, and the toe of Pete Weeks made it 7-0.

With 14:23 left in the half Miami scored on three-yard run, only to fall behind again when Ja McCoy crashed over from the three-yard line. Memphis State monsterman Charles Babb set up this Tiger tally by recovering a Hurricane fumble at the Miami 35.

Late in the third period, Steve Jaggard intercepted a pass at the Miami 33, but the offense could not move. After a punt swap, the Tigers again had the ball and this time moved 68 yards to paydirt. Preston Riley caught a Pierce pass and raced 54 yards for the score.

Jaggard intercepted again in the fourth period, giving the Memphis State offense possession at the Miami 43. Eleven plays later the Tigers led 26-7 as McCoy again registered on a one yard plunge, and Weeks added his touch. After Miami's final score, the Hurricane was out of wind, 26-13.

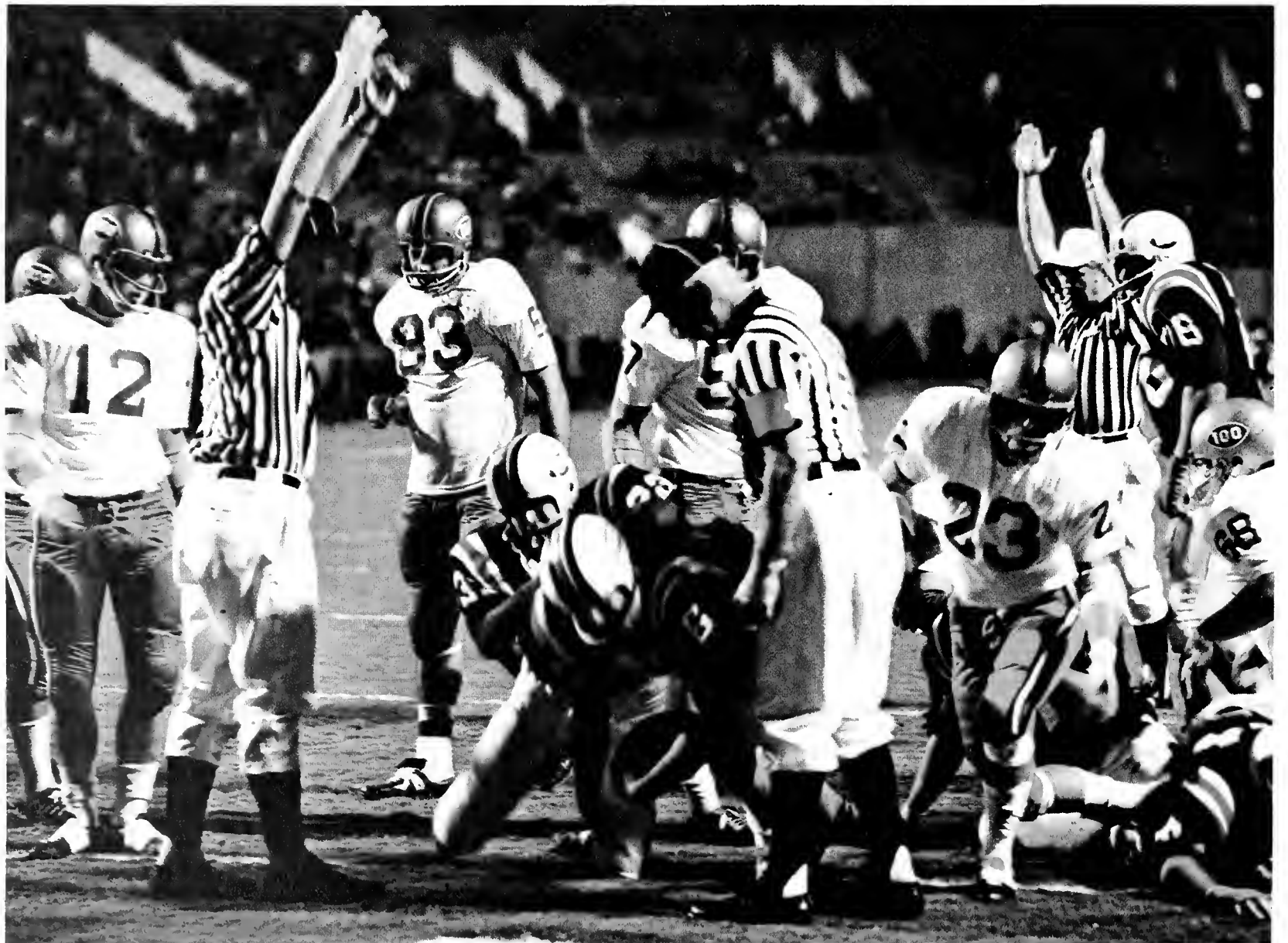

Jay McCoy crashes over from the three-yard line.



Homecoming Tigers

Feast on Tulsa

Emerging as the only undefeated team in the Missouri Valley, the Tigers rolled on to their fourth straight victory, tarnishing the power of the Golden Hurricane and establishing a trio of offensive records.

The Tigers were tough at the onset. Defensive halfback Steve Jaggard stole a Hurricane aerial at the Tulsa 33, and quarterback Danny Pierce dashed 24 yards for 6 points on the Tiger's third offensive play. Pete Weeks added the seventh.

Rick Thurow took over for Pierce as the Memphis State signal caller in the second period and, with the help of Gowan, engineered an 88-yard scoring drive in 6 plays. Thurow tromped into the end zone from 4 yards out, and with 12:22 remaining Memphis State led 14-0. Moments later, the Tigers opened the lead to 21-0 on a 36-yard crack off tackle by Gowan to climax a 65-yard march.

The fourth period brought new life to Tulsa, trailing 28-18, following another scoring romp by Gowan. Tulsa had driven to the Tiger 10 and had a first down. Halfback Bill Robey crashed through the Tiger line for 7 yards before safety David Berrong upended him at the 3. The hard lick forced a fumble, and Berrong gathered it in to end the threat.

On the Tiger's second play, Gowan again ran over left tackle for an 85-yard jaunt to the Hurricane 8. Two plays later, Jay McCoy scored. Thurow added 6 more on a 4-yard run, and with extra points by Weeks, the Tigers rolled up 42 points.



Memphis State's fine offensive line springs "Skeeter" Gowan as he gains part of his 260-yard total on this play.



Fred Almon leads the violent Tiger defense as he gets set to down a Tulsa ball carrier.



Fred Almon, who set up the last touchdown on a fumble recovery, doesn't agree with the referee's call.



Safety Dave Berrong charges upfield with the ball after a dazzling interception.

Tigers Pounce on Seminoles 28-26

On November 15, the Memphis State Tigers danced out of Campbell Stadium with a 28-26 victory over Florida State. A missed field goal attempt with 16 seconds left assured the Tigers that they had won one of the greatest victories in Memphis State history.

The final 15 minutes opened with Florida State driving, but a jarring tackle by Louis Fernandez forced a fumble at the Memphis State 32, and Fred Almon recovered. It took quarterback Danny Pierce and tailback Jay McCoy 4 plays to move to the Seminoles 10 where, on third down, Pierce flipped a touchdown pass to split end Frank Blackwell. Weeks kicked for a 28-20 lead with 7:52 left.

Florida State roared back with a touchdown pass, and then the first sign of what was heading to an unreal finish began on the extra point. Tiger's Ken Apple and Jerry Todd broke up a two-point pass conversion attempt which would have tied the score with 3:24 left.

When Memphis State's offense could not move, the Seminoles charged back to the Tiger 10. A delay of game penalty cost Florida State 5 yards and with 16 seconds left, Grant Guthrie went for the field goal that failed.



Frank Blackwell makes a sensational scoring catch.

Tigers Top

Southern Mississippi

With 3:09 left in the first quarter, Memphis State scored on a 28-yard pass from Danny Pierce to Frank Blackwell, and from then on the Tigers had control of the game. Early in the second period Thurrow replaced Pierce and moved the Tigers 71 yards in 10 plays for another 6 points, supplying Memphis State with a 14-0 half-time edge.

In the third period, Jay McCoy crashed in from the one behind some fine blocking and Pete Weeks kicked the extra point for a 21-0 lead with 8:37 left. Five minutes later, Weeks split the uprights from 40 yards out to make it 24-0. Linebacker Ken Apple set up McCoy's second touchdown with a fumble recovery at the Tiger 47. Memphis State made it 37-0 on its next series, moving 72 yards in 7 plays. Pierce got the touchdown on a 38-yard sweep off left end.

Southern mustered a rally with only 10 seconds left in the game to make the final score Memphis State — 37, Southern Mississippi — 7.



Defensive tackle Luis Fernandez is treated for an injury.



Rick Thurow completes his last college game with two touchdown passes and two touchdown runs.

MSU Obliterates

Cardinals in Season Finale

Finishing the season in the style of a champion, Memphis State regained the Missouri Valley Conference championship while thoroughly crushing the Louisville Cardinals. The Tigers cranked out a record 659 yards in total offense, compared to Louisville's 264, as they extended their winning streak to seven games.

The fireworks started early with quarterbacks Danny Pierce and Rick Thurow supplying the sparks. Pierce scored the first touchdown on a two-yard run and then passed for a trio of six-pointers. Thurow climaxed a brilliant career by scoring two touchdowns and passing for two more. Pierce passed for 146 yards and Thurow added 136. Thurow collected a total of 131 yards on the ground, mostly on the perfect execution of option plays.

Split end Frank Blackwell hauled in two touchdown passes of 69 and 19 yards, both from Pierce. Thurow had TD passes of 6 yards to Bill Wright and 45 yards to Stan Davis. Thurow's TD runs covered six and eighteen yards. Wingback Joe Lynch took a 15-yard pass from Pierce for a score, fullback Larry Byrd added a 19-yard TD run and tailback Paul "Skeeter" Gowan tacked on a 3-yard scoring burst.

Kicking specialist Pete Weeks was perfect on 9 of 10 PAT's and claimed Tiger individual scoring honors for the season with 51 points.

Defensive stars for the Tigers included nose guard Fred Almon with 10 tackles and end Bobby Dees with 8. Halfback Steve Jaggard boosted his interception total to 8 with one theft.

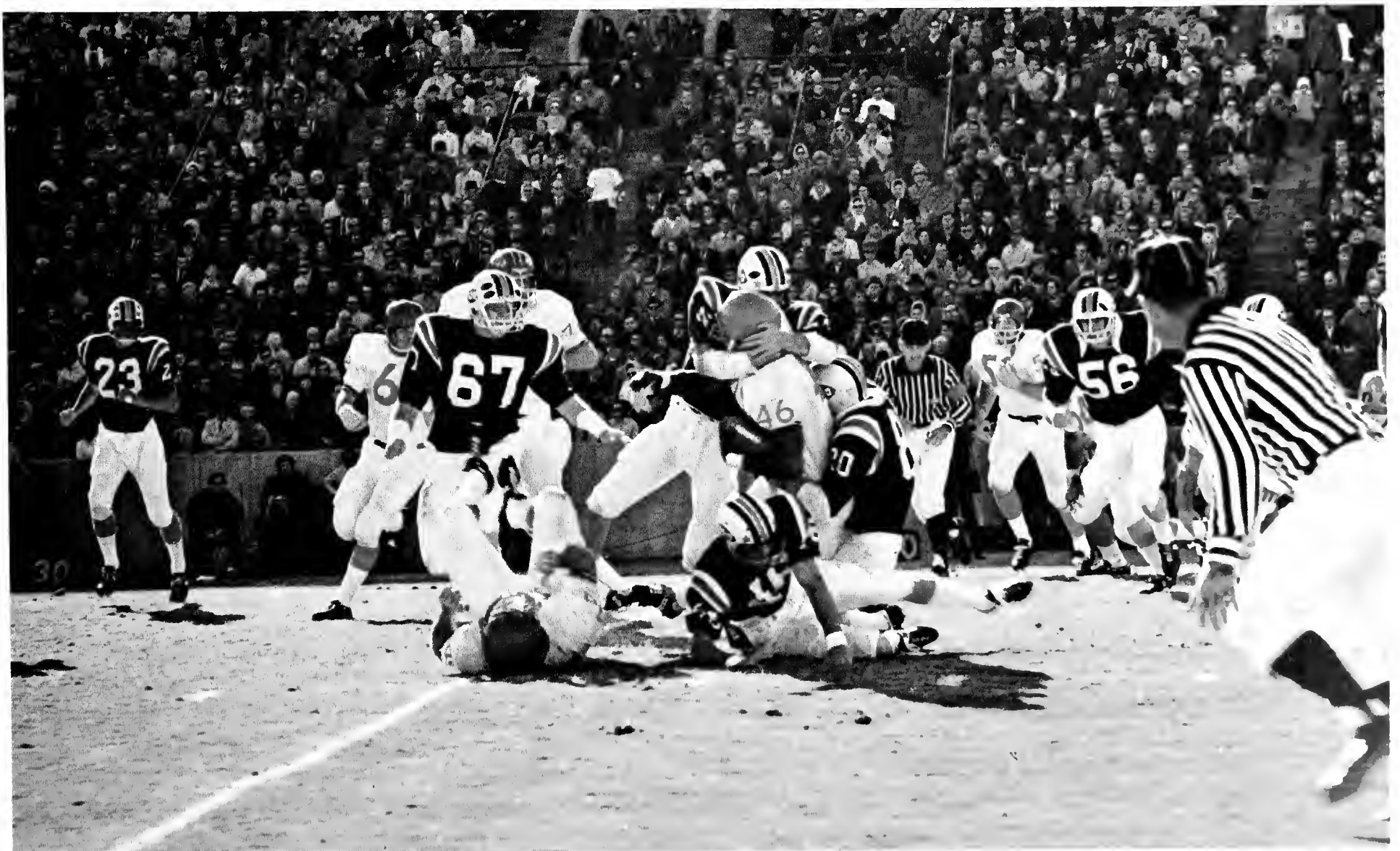

The Tiger defense tears into the Cardinal attack with pounding aggressiveness.



Even in the rain the Baby Tigers exhibit their aggressive defense.

Outstanding Players Develop Despite Losing Record

The Tiger Freshman team did well in the statistics and produced some fine players, but they just couldn't win the ballgames. The offense rolled up 1456 net yards and earned 71 first downs, leading their opponents. However, fumbles and penalties usually killed the Tiger drives.

Gerald Tinker and Gary Lindsey sparked the offense, while Ruben Melton was a defensive standout. Freshman coach John Cobb feels that many other future Tiger starters were developed as the players showed tremendous desire and ability.





Gerald Tinker, an outstanding runner, watches the Baby Tiger defense at work



Mike Clark kicks for the extra point after the score.

<i>TIGER SCOREBOARD</i>	
TIGERS 34	Marion Institute 14
Tigers 7	SO. MISSISSIPPI 25
Tigers 13	LOUISIANA STATE . . . 49
Tigers 13	SO. ILLINOIS 23
FINAL RECORD: 1-3	



Gerald Tinker starts the anchor lap.



Coach Larry Wright (*center*) with winning 8-lap relay team (*l. to r.*) Gerald Tinker, Maurice Knight, Lynn Fox and Raymond Peters.



Charles Shrum cleared 15-6 in pole vault competition.





Maurice Knight falls toward the pole vault pit.

Liberty Bowl

Track Meet

Tiger Ties World Record

Gerald Tinker, a Memphis State freshman from Coral Gables, Florida, stole the thunder in last December's second annual Liberty Bowl Indoor track meet in Memphis when he equalled the world record in the 50-yard dash.

The first sprinter ran the distance in 5.1 seconds to record one of the four victories the Tigers had in finishing behind Tennessee and Villanova and ahead of Arkansas in the meet.

Five school records were set by the Tigers, with Tinker's :05.1 being one of them. David Waldschmidt had a record 6.2 seconds in the 50-yard high hurdles; Raymond Peters, Lynn Fox, Maurice and Tinker had a record 2:18.3 in the 8-lap relay; Knight sailed 23 feet, 8¹/₂ inches for a long jump record; and Charles Shrum vaulted 15-6 for a pole vault record.



Site of the Liberty Bowl Track Meet.



Hugh Penn launches the shot.



Anxious expressions and tense moments are a part of basketball.

Basketball

Victories Are Few

Memphis State endured its third consecutive losing season in the rough, rugged Missouri Valley Conference. Many experts felt that the MVC was the best basketball conference in the nation. Statistics proved this as there were more players from MVC schools in pro basketball than from any other conference in the country. Although victories were few, the Tigers never quit. At times morale was low, but pride and determination were always high.



Players are (l. to r.) first row: John Lindsey, Bob McKirnan, Joe Proctor, Paul Mann, and Jeff Frost. Second row: James Douglas, Fred Horton, Jerry Hurt, Doug McKinney, Dick Coughenom and Ron Burnett. Third row: Tom Hamby, David Street, Jesse Buchmann, Don Holcomb, Eugene Pendarvis, Pat Beveridge, Tim Morgan and Coach Moe Iba.

TIGER BASKETBALL SCOREBOARD

Tigers	62	UNION	63
TIGERS	72	Sam Houston	70
*TIGERS	83	Mississippi State	74
*Tigers	72	TULSA	82
TIGERS	57	Texas Wesleyan	52
Tigers	74	DARTMOUTH	77
**TIGERS	67	Arizona State	62
**Tigers	58	OKLAHOMA CITY	72
**Tigers	51	TENNESSEE	72
Tigers	77	NORTH TEXAS STATE	86
Tigers	62	DRAKE	72
Tigers	59	BRADLEY	74
Tigers	77	ST. LOUIS	88
Tigers	61	TULSA	77
Tigers	69	CINCINNATI	78
TIGERS	91	Loyola South	83
TIGERS	84	Wichita State	81
Tigers	76	DRAKE	82
Tigers	48	LOUISVILLE	77
Tigers	63	CINCINNATI	77
Tigers	70	NORTH TEXAS STATE	82
Tigers	75	BRADLEY	91
Tigers	68	ST. LOUIS	78
Tigers	78	TULSA	87
Tigers	72	WICHITA STATE	79
Tigers	82	LOUISVILLE	83

* Liberty Bowl Tournament
 ** All-College Tournament

SEASON RECORD 5-21

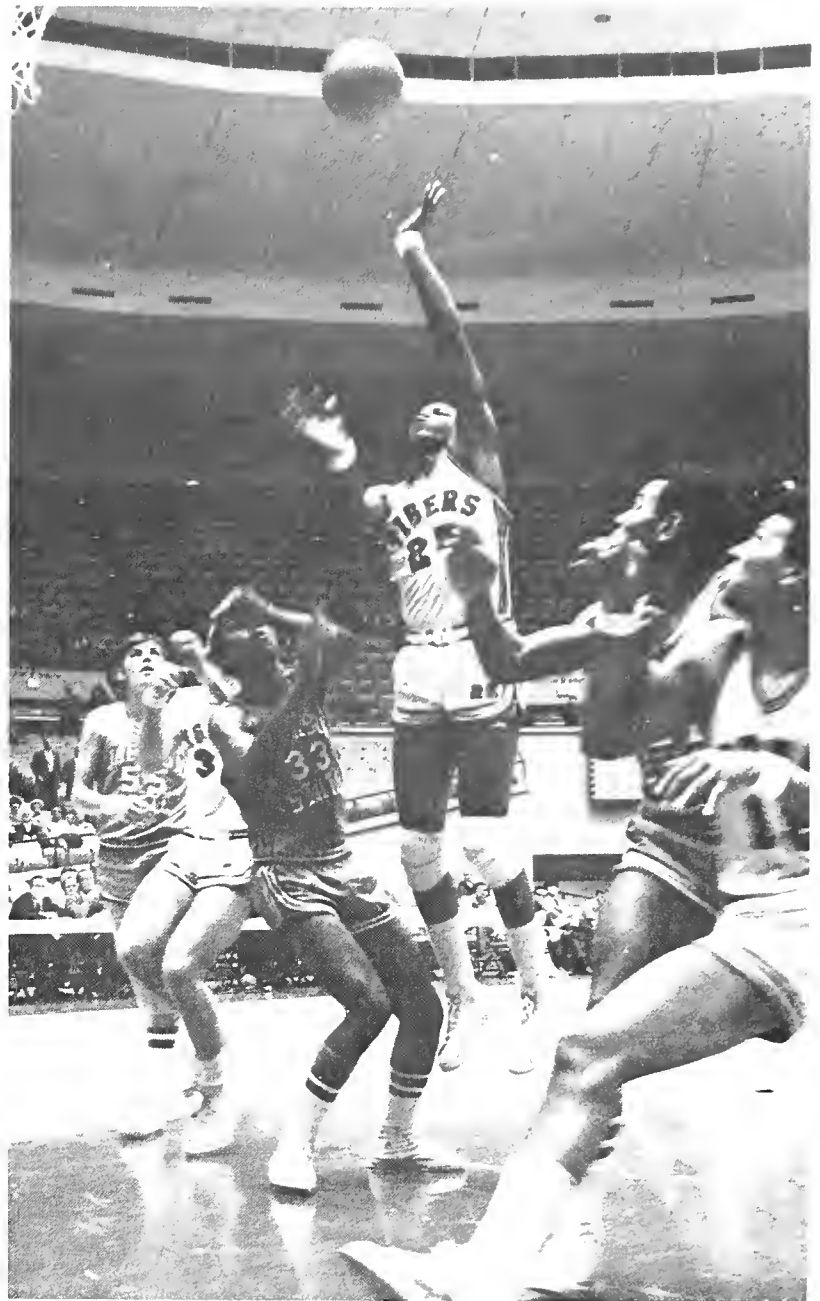

Fred Horton (25) weaves through the opposition to score.



James Douglas (44) goes high to snare a rebound.

Tigers Suffer 3rd Straight Losing Season in Tough MVC



Don Holcomb (15) controls the boards for Memphis State.



Fred Horton (25) burns in a long jump shot.

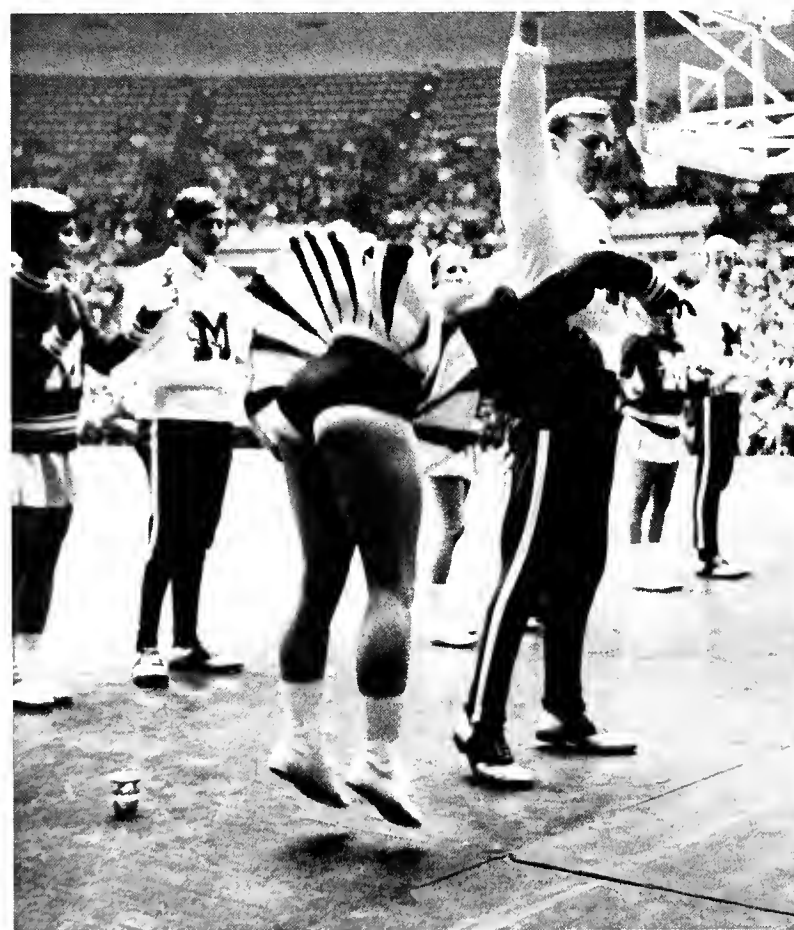

An MSU cheerleader is carried away by her enthusiasm for the Tigers.



John Lindsey (30) and Don Holcomb (15) are up for a rebound.



Mississippi State tries to break the Tiger defense soccer style.

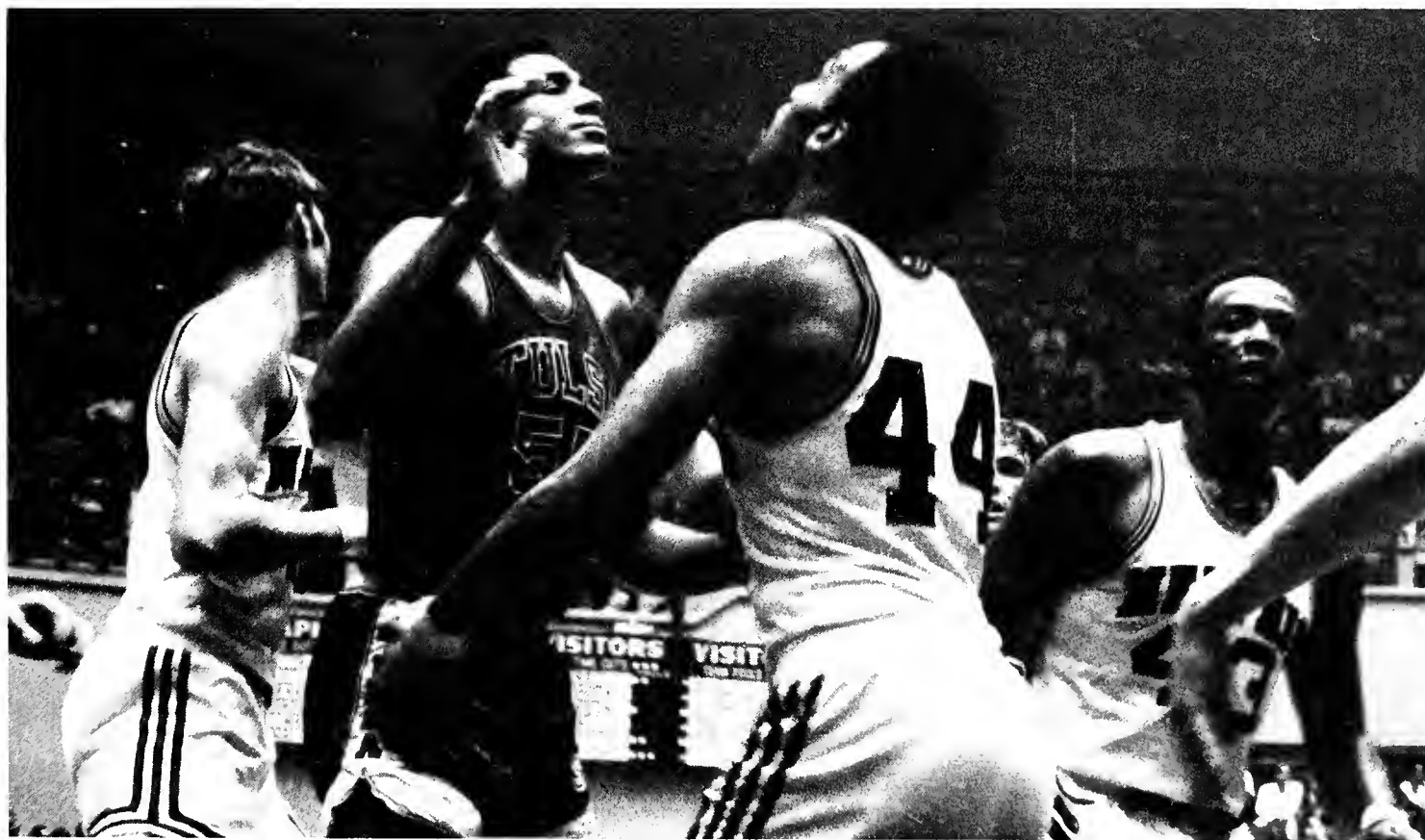

A Tulsa player is amazed at the Tiger performance.

Frustrated Coach Iba

Leaves Memphis State

With five games left on the Tiger schedule, Memphis State University officially announced that Coach Moe Iba's contract would not be renewed for next season. The announcement produced mixed reactions among students and fans. Many felt that Iba's slowdown basketball was not suitable for the fast-breaking "run and shoot" style of the tough MVC. Coach Iba's record of 37-64 is marked by many losses by one, two, and three points and several overtime defeats. His colorful personality became a part of Memphis State University basketball.



Even Coach Iba's enthusiasm and experience couldn't put the ball through the hoop for the Tigers.



Holcomb muscles his way in for a score.





Eyeing the basket, Fred Horton flies through the Tulsa defense.



Bob McKirnan and Jeff Frost just 'love' the Tiger victory over Wichita State.



Joe Proctor leads the fast break against Bradley.

Famine Ends As Tigers

Dump Wichita State

The second half of the 1969-70 basketball season was a disaster for Memphis State University. Center Don Holcomb and forward Jesse Buchmann were ineligible for many important games. The loss of these two starters was a severe blow from which the Tigers could not recover. The lack of adequate reserves and poor shooting plagued MSU all season. The Tigers did manage to "put it all together" against Wichita State snapping a 28 game MVC losing streak. The roar from the crowd was deafening as the players and fans ran onto the court. Victory was sweet for the Tigers as the disappointments of the past were momentarily forgotten.

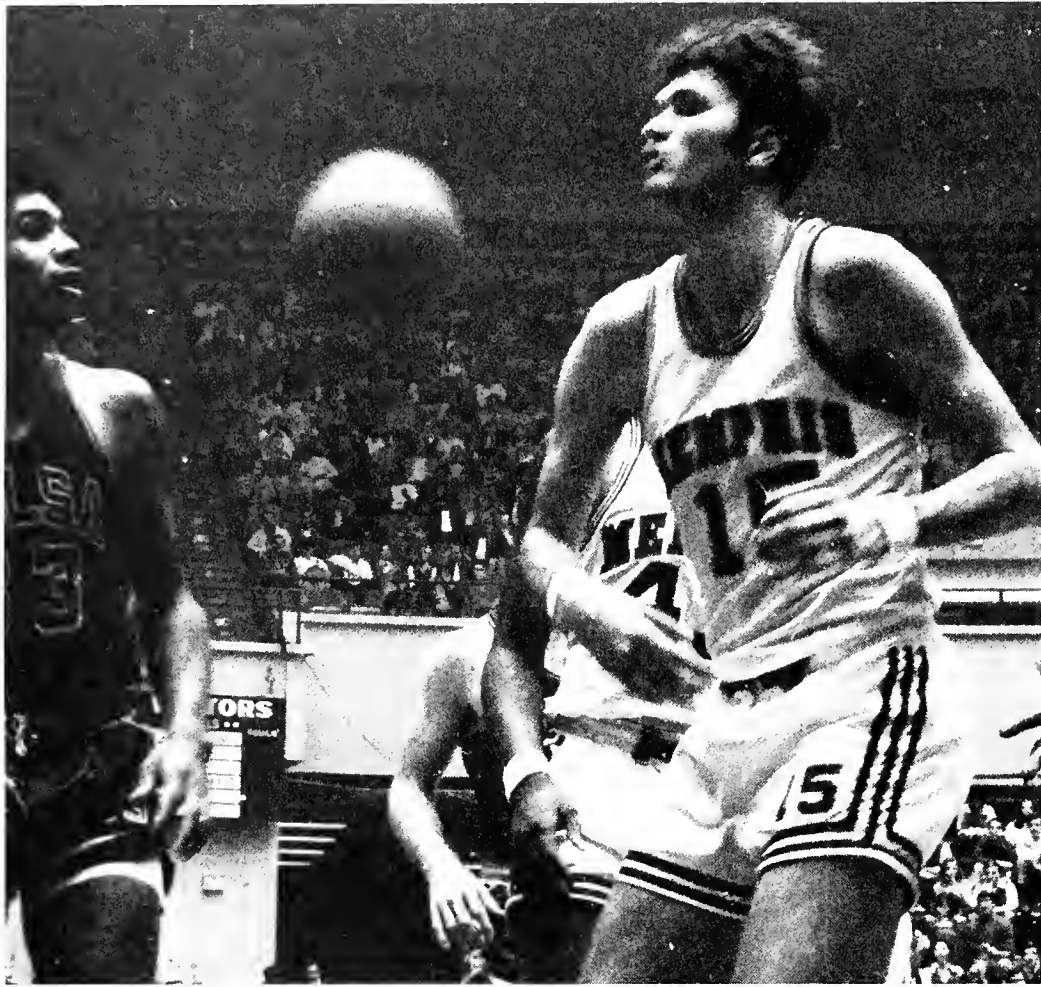

Tulsa's Able Wipplesnade and MSU's Don Holcomb (15) are bewildered by the ball.



James Douglas (44) moves in for a shot against Union.



Janie Crain is a symbol of spirit for the Tigers.

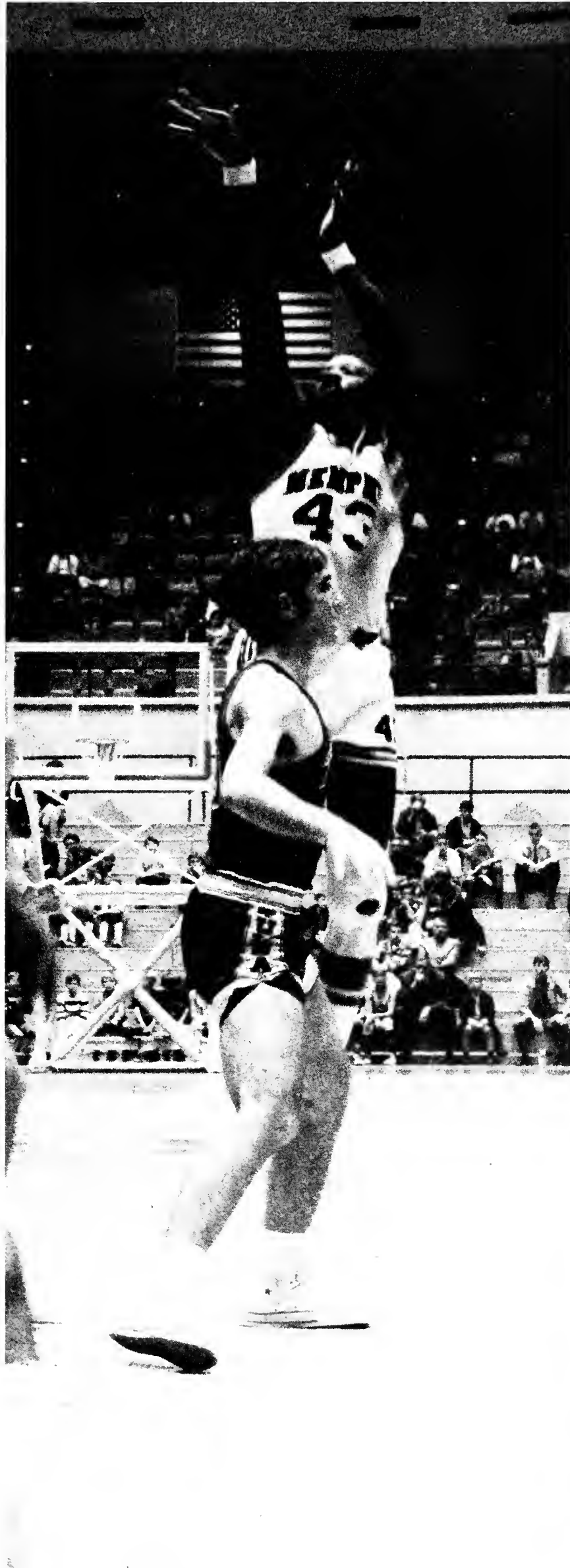

Jesse Buchmann (43) hits a long one in the Liberty Bowl Tournament.

Tiger Hopes Fade to Impossible Dream



Joe Proctor (10) scores against Mississippi State.



Players are (l. to r.) Coach Tim Morgan, Bob Franklin, Mike Fletcher, Larry Finch, Jeff Watson, Steve Christ, Ronnie Robinson, Mark Wattier, Jim Hibbit, Joe Privett, Bill Jeter, Mike Dlugach, and Manager Loyd Bearden.

Tiger Freshmen

Produce a Winner

The Baby Tigers won 10 games this year, and also produced some fine varsity prospects. Moe Iba brought Larry Finch, one of the most sought after basketball players in the South, to Memphis State. Averaging 25 points per game, Finch proved to be one of the brightest prospects in MSU history. Other bright spots on the Tiger freshman team were Jeff Watson, Mark Wattier and Ronnie Robinson who should provide board strength for future Tiger teams.

Coach Tim Morgan stressed fundamentals, and this was shown as the Baby Tigers were both offensively and defensively sound. His team scored 105 points against Jackson State Junior College and twice held opponents to 47 points.



Mark Wattier moves around the opposition and looks towards the basket.

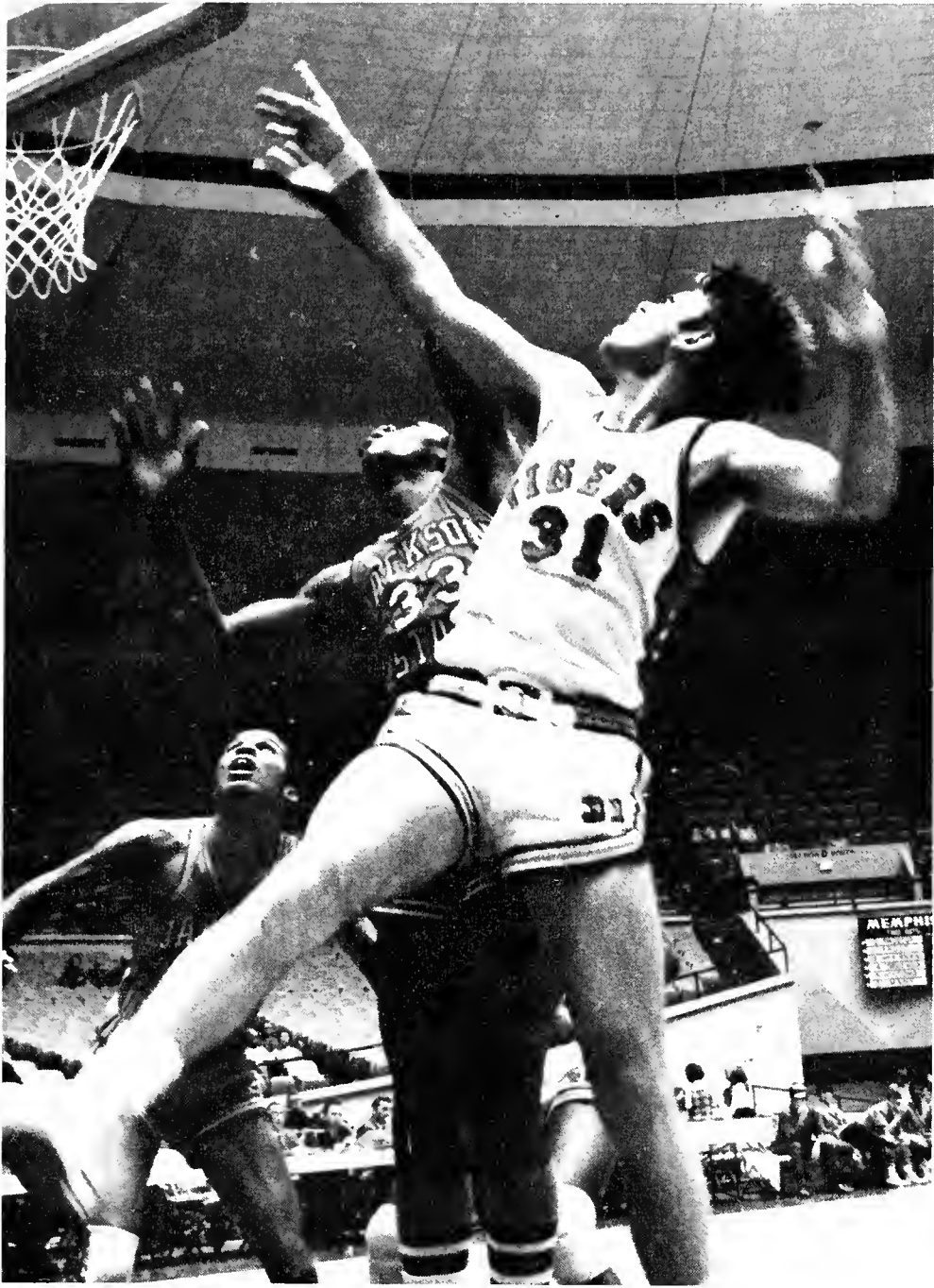

Leading rebounder Jeff Watson fights for the ball.

TIGER SCOREBOARD

TIGERS 58	U. T. Medical Branch. . . 47
TIGERS 62	Southern Baptist JC 47
TIGERS 73	CBC Frosh. 50
Tigers 66	JACKSON STATE JC. . . 71
TIGERS 69	Southern Baptist JC 59
Tigers 55	PADUCAH JC. 76
Tigers 67	ARKANSAS STATE FROSH
	74
TIGERS 82	Northeast Miss. JC 68
Tigers 74	MURRAY STATE FROSH
	75
TIGERS . . . 105	Jackson State JC 83
TIGERS 86	Northeast Miss. JC 65
Tigers 82	MISSISSIPPI FROSH . . 95
TIGERS 99	Arkansas State Frosh . . . 91
TIGERS 94	Paducah JC 83
Tigers 91	MISSISSIPPI FROSH . 103



Ronnie Robinson rebounds for the Baby Tigers.

Leading scorer Larry Finch "turns on" against Jackson State.

GYMNASTICS

MSU Gymnasts Rated

Best in South

Under the experienced leadership of Coach Len Bryson, the Tigers earned their third straight MVC championship, and in the league finals, Memphis State gymnasts placed first in five out of six events. MSU also qualified for the NCAA finals by winning the Southern Intercollegiate Championships.

During the regular season, the Tigers lost only one meet, by nine tenths of a point, to a team which finished second in the NAIA nationals. The fact that people will support a winner is shown, as more people than ever are supporting the gymnasts. And, as interest builds, the team is growing even stronger.

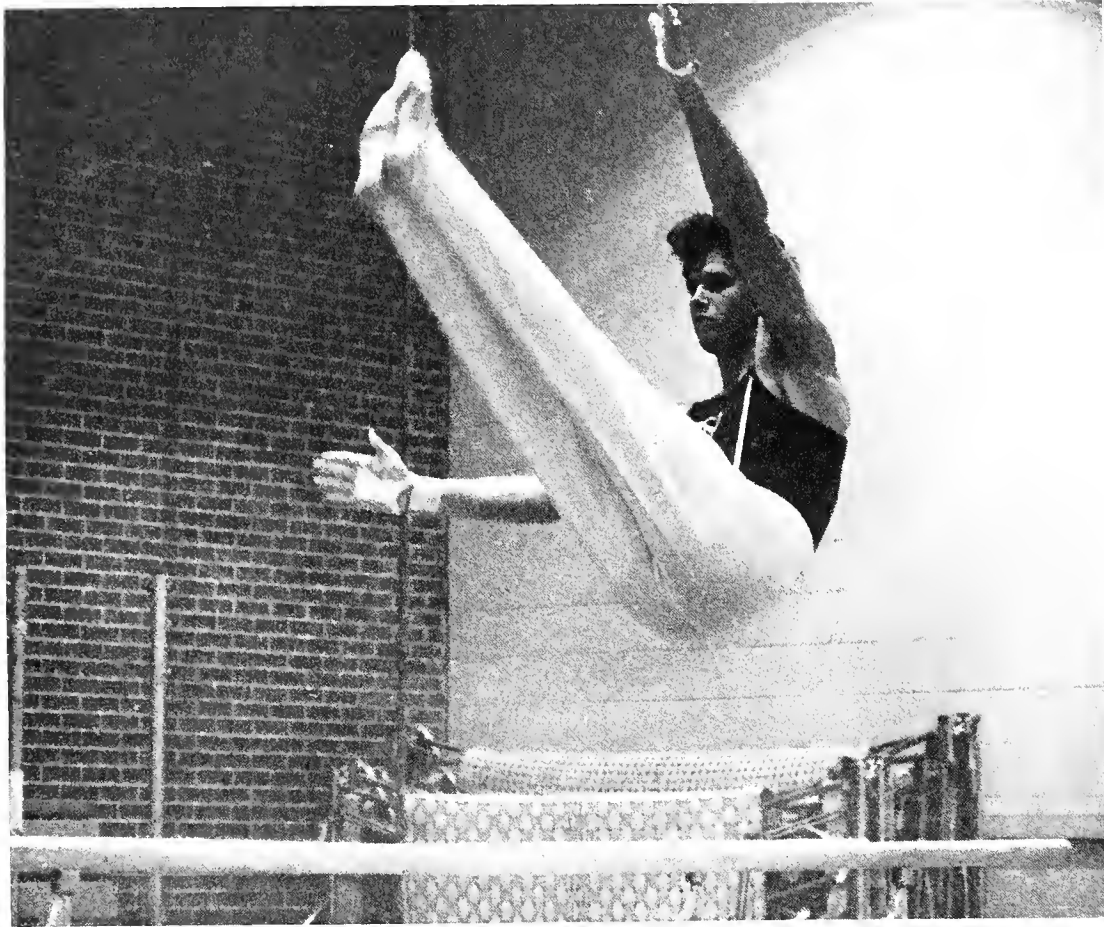

From the parallel bars, Dave Buel performs a front flip off.



The Tiger gymnasts are: (l. to r.) Don Rutherford, Jerry Knight, Jeff Miller, Captain, Jim Clemmons, David Porch, David Buel, Dick Olszewski, Jack Cribbs, Chuck Duncan, Bob Murphy, Coach Len Bryson, Kneeling.

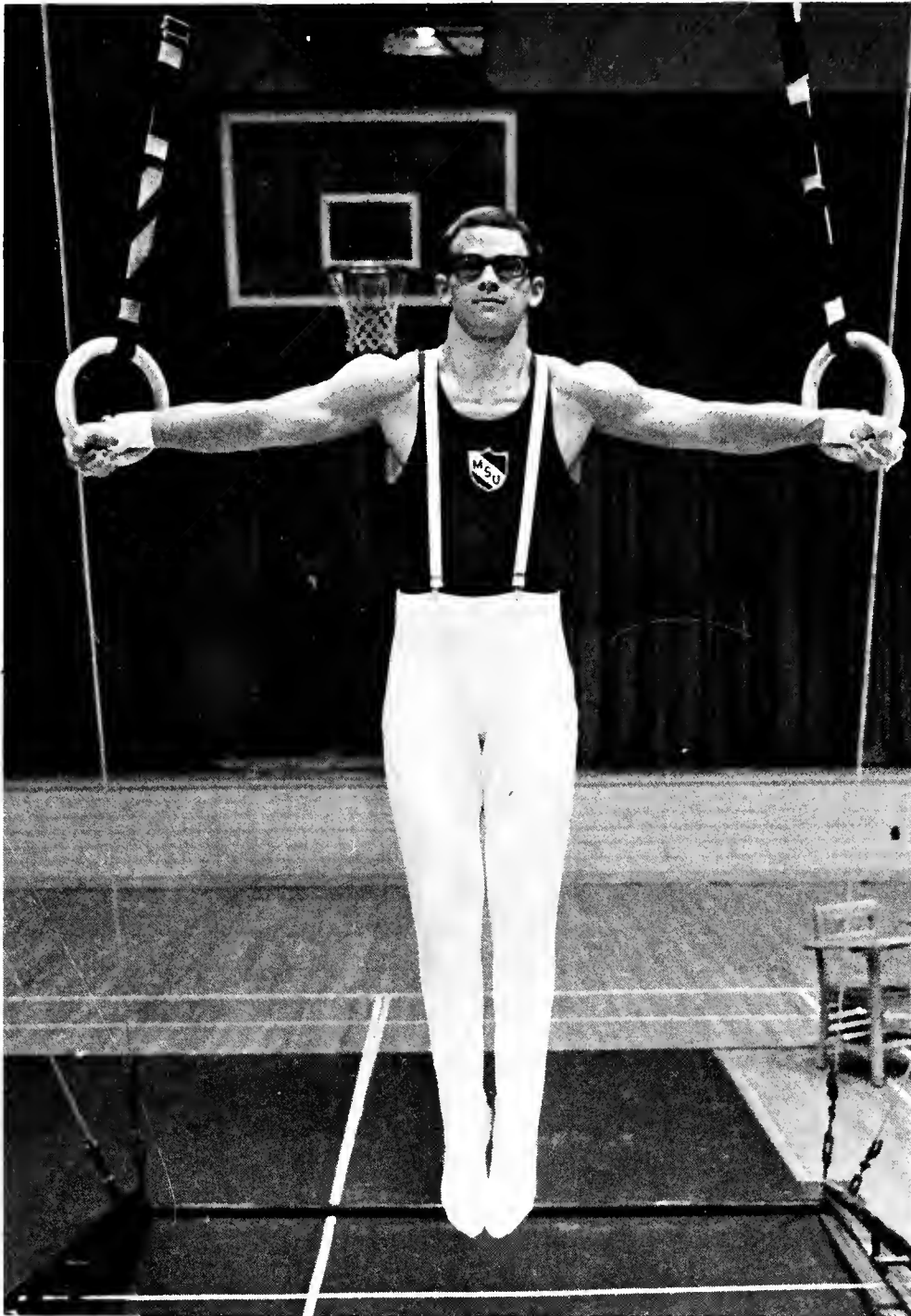

Finishing as top scorer for the year, sophomore Jim Clemons executes the iron cross.

TIGER SCOREBOARD

MEMPHIS STATE DEFEATED

Louisiana State University
 University of Georgia
 University of Louisville
 LSU at New Orleans
 Georgia Tech
 Eastern Illinois
 Citadel Military
 LSU at New Orleans
 Furman University

MEMPHIS STATE LOST TO

Northeast Louisiana

MEMPHIS STATE WON

1st Place Missouri Valley Conference
 1st Place Southern Intercollegiate

SEASON RECORD 9-1

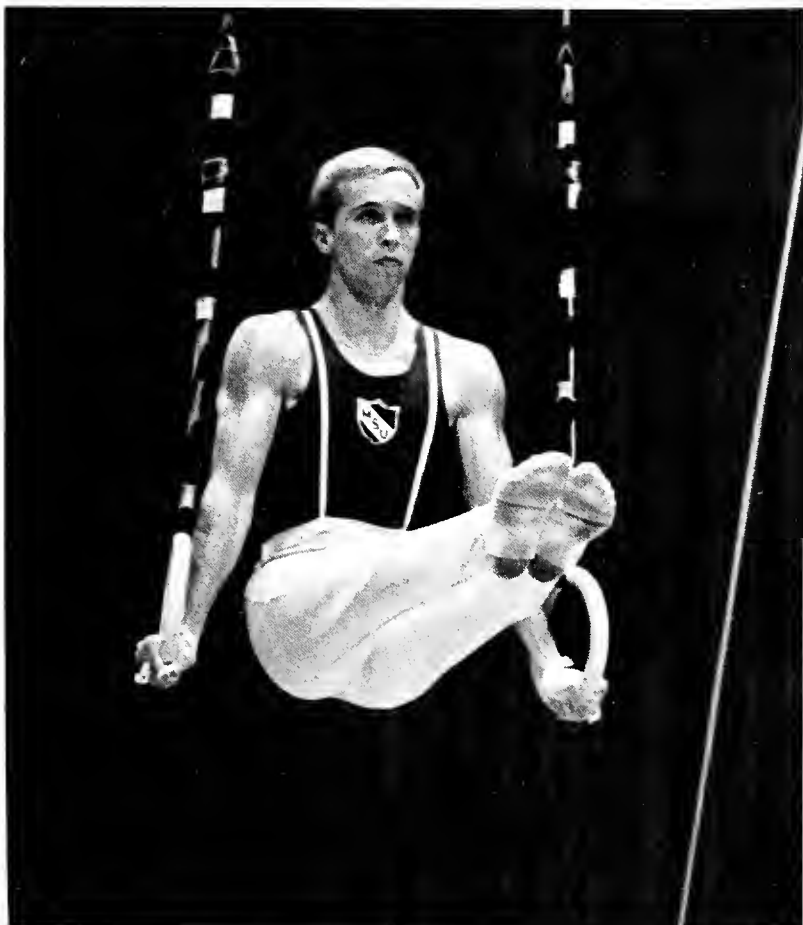

Team captain Jeff Miller was the leading scorer on the team until he was injured.



The gymnastics team utilizes video tape recordings as a learning technique.

GOLF

Team Enjoys Successful Season— Five Lettermen Return

The 1969 MSU golf team, directed by Coach Moore, compiled an 8-2 won-lost record and completed an impressive tournament tour. Before placing second in the Missouri Valley Conference championship, the Tiger squad finished second in the Buckhaults Tourney and fourth in the LSU Invitational Tourney.

Buzz Samuels and Ted Butler, who led the team with a 71.4 strokes per match average, were the only seniors on the squad.

Greg Powers, Sonny Fowler, Tom Fussaro, Chuck Merriam, and Randy Hudson returned for the 1970 season under the able guidance of the new coach, William Brogden.

TIGER SCOREBOARD

TIGERS 4	ARKANSAS 5
TIGERS . . . 359	Alabama 363
TIGERS . . . 359	Mississippi State 364
TIGERS . . . 354	Mississippi 365
TIGERS . . . 354	Mississippi State 374
Tigers 384	ALABAMA 379
TIGERS . . . 384	Mississippi State 400
TIGERS . . . 384	Auburn 409
TIGERS . . . 379	Mississippi 380
TIGERS . . . 379	Alabama 381

Buckhaults Tourney	Second
LSU Invitational Tourney	Fourth
MVC Championships	Second

SEASON RECORD 8-2



Chuck Merriam, Gary Bennett, Greg Powers and Sonny Fowler compare their scores after a match.



Tom Fussaro shows the form which has won him two letters at MSU.



Greg Powers, who averaged 72.1 strokes per match in 1969, approaches the green.



Members of the 1970 golf team are (l. to r.) back row: Billy Buchanan, Sonny Fowler, Chuck Merriam, Greg Powers. Front row: Larry Kupioc, Gary Bennett, Mike Nelson and Jim Player.

**Team Powered by Newcomers
During a Rebuilding Season**

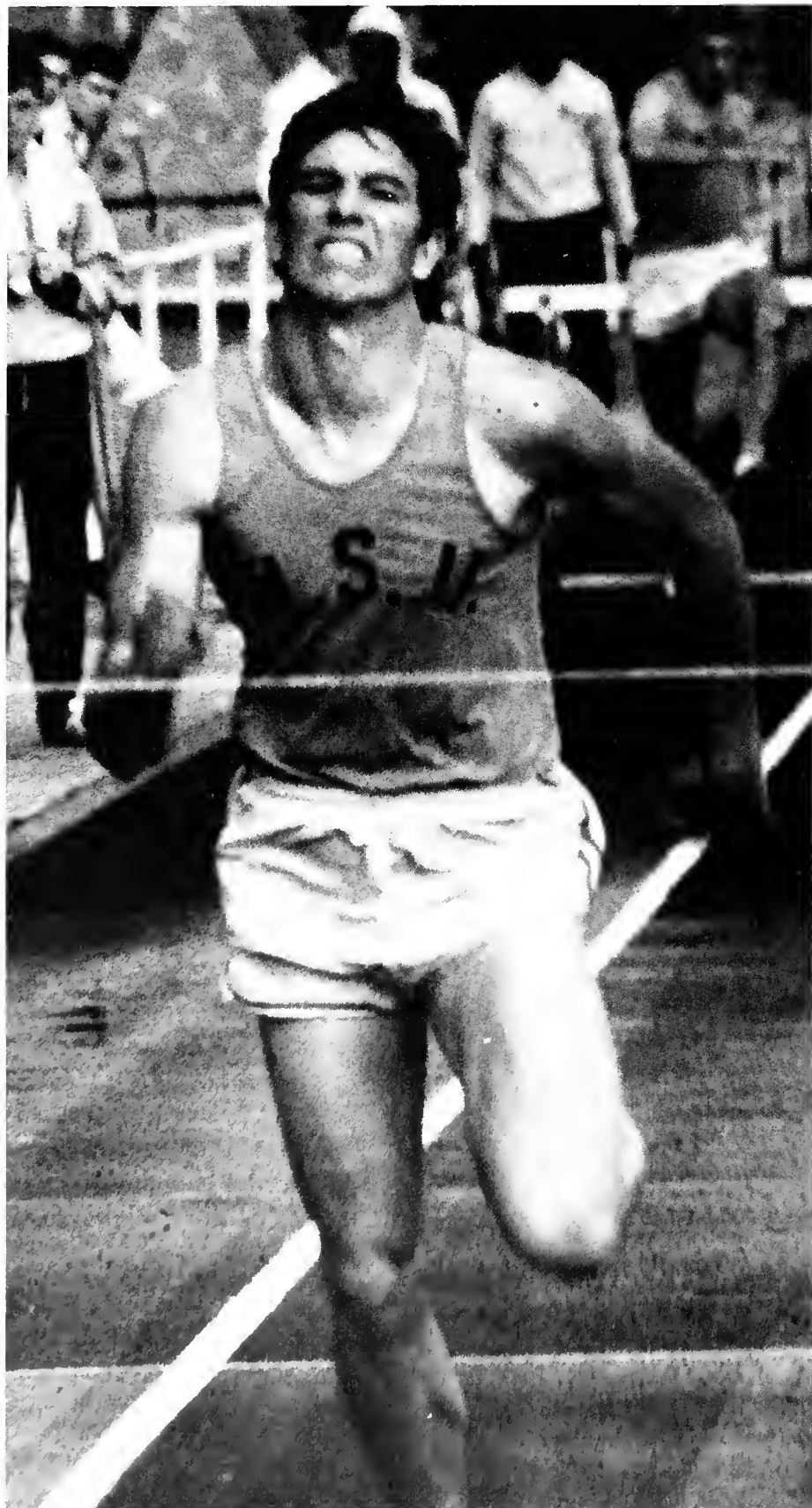

The desire to win is imprinted on the face of Claude Couch as he strains against Mississippi State.

TIGER SCOREBOARD

Tigers 55½	WESTERN KENTUCKY . 67
	Arkansas State 58½
TIGERS 89	Mississippi State 56
Tigers 28	TENNESSEE 104
	Miami (Ohio) 45
Tigers 64	ARKANSAS STATE 86
Tigers 45	ALABAMA 93

4th IN MVC CHAMPIONSHIPS



Flying through the rain, Joe Proctor takes off in the broad jump.

TRACK

Despite its 1-4 record, the MSU track team enjoyed a successful season. Led by seniors Tom Quast and Richard Vernon, who set MSU records in the high jump and 880-yard run respectively, the Tigers fought through the Valley. Traveling to Bradley University at Peoria, Illinois, the Tigers placed fourth in the Missouri Valley Conference championships.

Nine of the twelve men who lettered did so for the first time, and two of the newcomers set school records. Russ Valentine threw the javelin 227 feet and Maurice Knight traveled 46 feet, 10 inches in the triple jump. Under the guidance of Coach Larry Wright and his excellent recruiting program, the thin-clads should continue to set records.



Reedy Buford moves through the pack as Richard Vernon pulls away to set a school record in the 880-yard run.



Troy Glasper explodes out of the blocks against Mississippi State.



Team Captain Reedy Buford received the special track award for outstanding performance.

TENNIS

Netmen Win Honors

The Tiger "racket squad" finished the 1969 season with a 17-4 record under the capable leadership of Coach Tom Buford. Before placing second in the MVC Championship Tourney, the team won the Southern Mississippi Invitational Tennis Tournament.

The only senior on the squad was three year letterman, Irv Donosky. Those returning are Jerry McEwen, another three year letterman who was chosen for Outstanding College Athletes of America, Gary Liles and Dave Berryman, who compiled a 14-2 won-lost record in doubles, and Kevin Green and Henry Ladyman, whose combined won-lost record in singles matches was 47-5.

Coach Buford demonstrates the proper way to return a tight shot.



Henry Ladyman backhands a tough one during the Arkansas game.



TIGER SCOREBOARD		
TIGERS	8	Arkansas State 1
TIGERS	9	Harding College 0
TIGERS	8	Arkansas 1
TIGERS	7½	Murray State 1½
TIGERS	9	Arkansas State 0
TIGERS	8	Missouri 1
TIGERS	6	Illinois State 0
TIGERS	9	Central Michigan 0
TIGERS	5	Mississippi State 4
Tigers	4	WESTERN KENTUCKY 5
TIGERS	9	Wisconsin State 0
Tigers	3	TENNESSEE TECH. 6
Tigers	1	WESTERN KENTUCKY 7
TIGERS	8	Sewanee 1
TIGERS	7	Mississippi 2
Tigers	1	SOUTHERN ILLINOIS 8
TIGERS	8	David Lipscomb 1
TIGERS	9	Northeastern Illinois 0
TIGERS	8	Little Rock Univ. 1
TIGERS	5	Illinois State 2
TIGERS	7	Bradley 2

1st SOUTHERN MISSISSIPPI INVITATIONAL
2nd IN MVC CHAMPIONSHIPS
SEASON RECORD. 17-4



Accepting the Southern Mississippi Invitational trophy are (l. to r.) back row: Gary Liles, Henry Ladyman, Coach Buford, Mayor of Hattiesburg, Jerry McEwen, Irv Donosky. Front row: Dave Berryman and Kevin Green.



Kevin Green gives his game a boost!



Determination shows on the face of Jerry McEwen.

BASEBALL

Ninth Consecutive Winning

Season

The 1969 Tiger Baseball Team finished its ninth consecutive winning season with 20 wins, 12 losses and 1 tie.

Shutting out their opponents in six games, the Tiger hurlers compiled a 3.84 ERA for the season while the team pushed across an average of 5.1 runs per game.

Individual honors went to seniors Dave Loos, Roy Carter and Ray Carter, all selected to be in the 1969 edition of Outstanding College Athletes of America. Junior Sam Gibbons led the Tiger squad in runs scored, stolen bases and batted .367 to lead the team. Gibbons was also named Most Valuable Player. Senior Allie Prescott was named outstanding pitcher for the 1969 season, finishing with a 4-2 record.



Coach Al Brown gives Dave Loos some advice on hitting.



Roy Myers raps out a double as Bob Trautman watches from on deck.



MSU catcher, Roy Carter, tags out a Delta State player.



Sam Gibbons connects against an unfortunate St. Louis pitcher.



Dave Loos takes a lead off of first base against Kansas State.

TIGER SCOREBOARD

TIGERS	5	Western Illinois	1
TIGERS	5	Western Illinois	4
TIGERS	9	Western Illinois	4
TIGERS	2	WESTERN ILLINOIS	2
Tigers	4	KANSAS STATE	6
TIGERS	2	Kansas State	1
Tigers	0	DELTA STATE	2
Tigers	1	MURRAY STATE	4
Tigers	8	MURRAY STATE	19
TIGERS	1	Murray State	0
TIGERS	8	St. Louis	5
TIGERS	7	Central Michigan	6
Tigers	3	CENTRAL MICHIGAN	7
Tigers	6	CENTRAL MICHIGAN	8
Tigers	1	SO. ILLINOIS	9
TIGERS	7	North Dakota	5
TIGERS	9	North Dakota	2
TIGERS	2	Quincy	1
TIGERS	6	Quincy	3
TIGERS	5	Quincy	0
TIGERS	6	Arkansas	0
Tigers	3	ARKANSAS	10
TIGERS	7	Arkansas State	5
Tigers	3	DELTA STATE	5
TIGERS	2	Northeastern Ill.	0
TIGERS	5	Washington (Mo.)	3
Tigers	0	BRADLEY	7
Tigers	3	BRADLEY	6
Tigers	4	BRADLEY	6
TIGERS	12	Louisville	2
TIGERS	7	Louisville	0
TIGERS	10	Louisville	6
TIGERS	13	Arkansas State	0

SEASON RECORD 20-12-1

Tigers Romp Over Opposition



Allan Clark stretches to throw as Allie Prescott moves into fielding position.



Loos, who hit .252 during the season, awaits a pitch from Quincy's hurler.



The 1969 Tigers: (l. to r.) front row: Sam Gibbons, Ray Anglin, Dee Cole, Tom Densford, Bob Trautman, Murphy Appling. 2nd row: John Piper, Jerry Horobitz, Bob Stolarick, Roy Myers, Dave Loos, Phil Walsh, Roy Carter. 3rd row: Bud Goodwin, Kent Yarborough, Bo Reynolds, Jim Evans, Allie Prescott, Mike Platt, Allan Clark, Paul Mann, Ray Carter, Charlie Garrett.



After scoring the tying run against North Dakota, Loos is congratulated by Roy Myers.

Roy Carter recovers the ball after a wild pitch.

Leading Tiger base thief, Sam Gibbons peers at the Arkansas State pitcher.





A Delta Gamma fires the ball home.



Ruth Harris lets loose a vicious swing at the ball.

The throw is wild as the runner is safe at home.





Ava O'Neil returns a serve in racket ball.

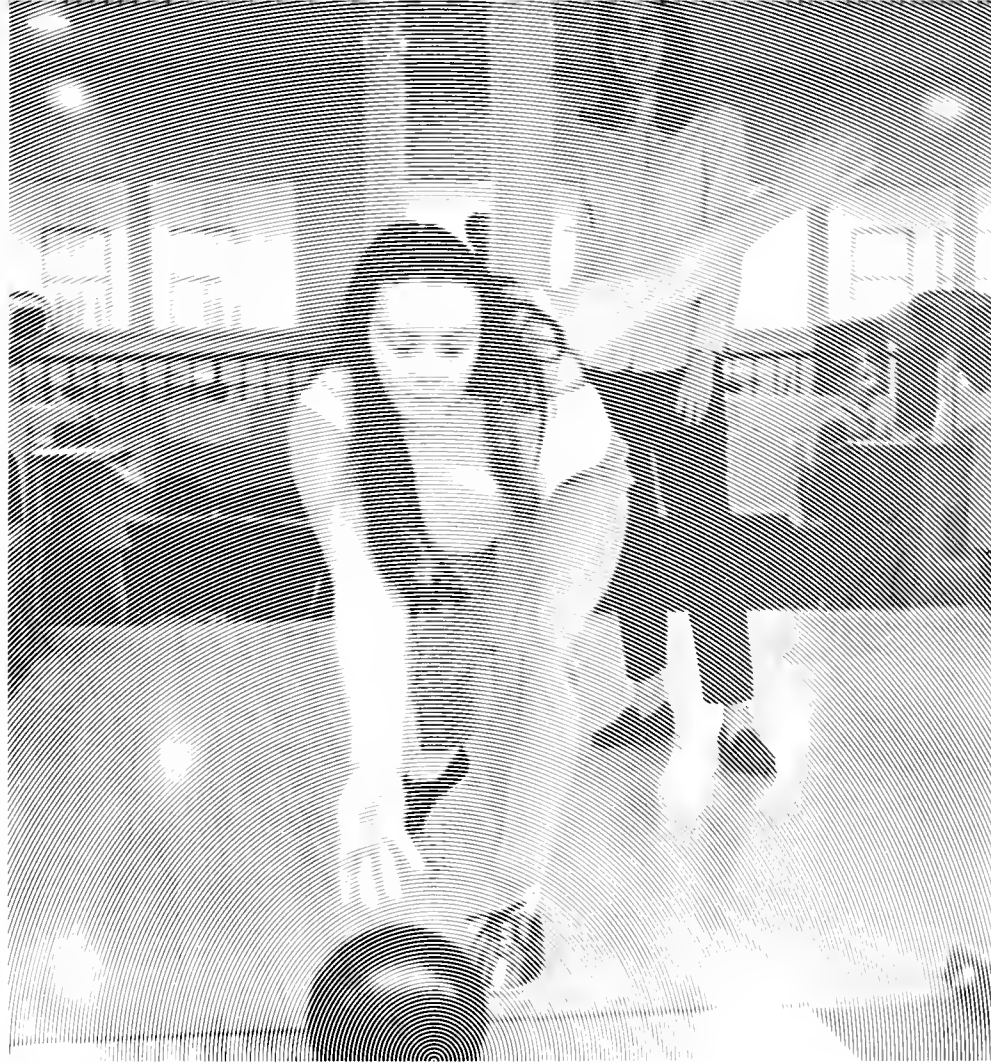

Judy Flanagan rolls another strike as Becky Stewart awaits her turn.

WOMEN'S INTRAMURALS

In independent and sorority intramurals, women learned the important aspects of how to compete with one another. Memphis State University encourages women to participate in the various sports offered. The intramural program, under the direction of Betty Lewis, varies from individual sports to team sports.





Delta Gamma returns a serve in a women's intramural volleyball game.

Women's Volleyball

*WOMEN'S INTRAMURAL VOLLEYBALL
CHAMPIONS*

Sorority Division — Alpha Phi

Independent Division — Rawls Hall



An attempted save is amusing to players and fans.

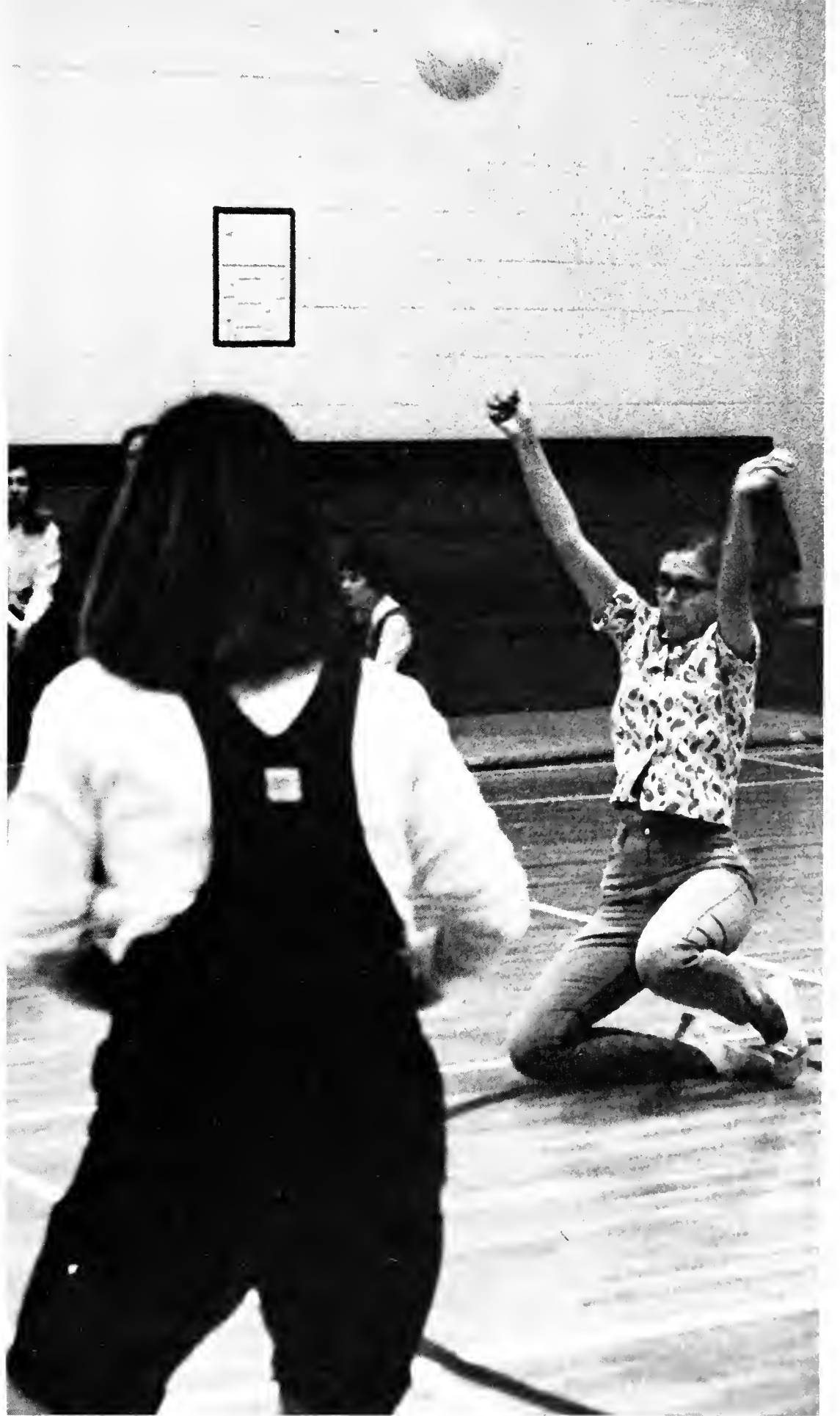

A Delta Gamma appears to be worshipping the ball.

Independents as well as sororities participate in intramural volleyball.

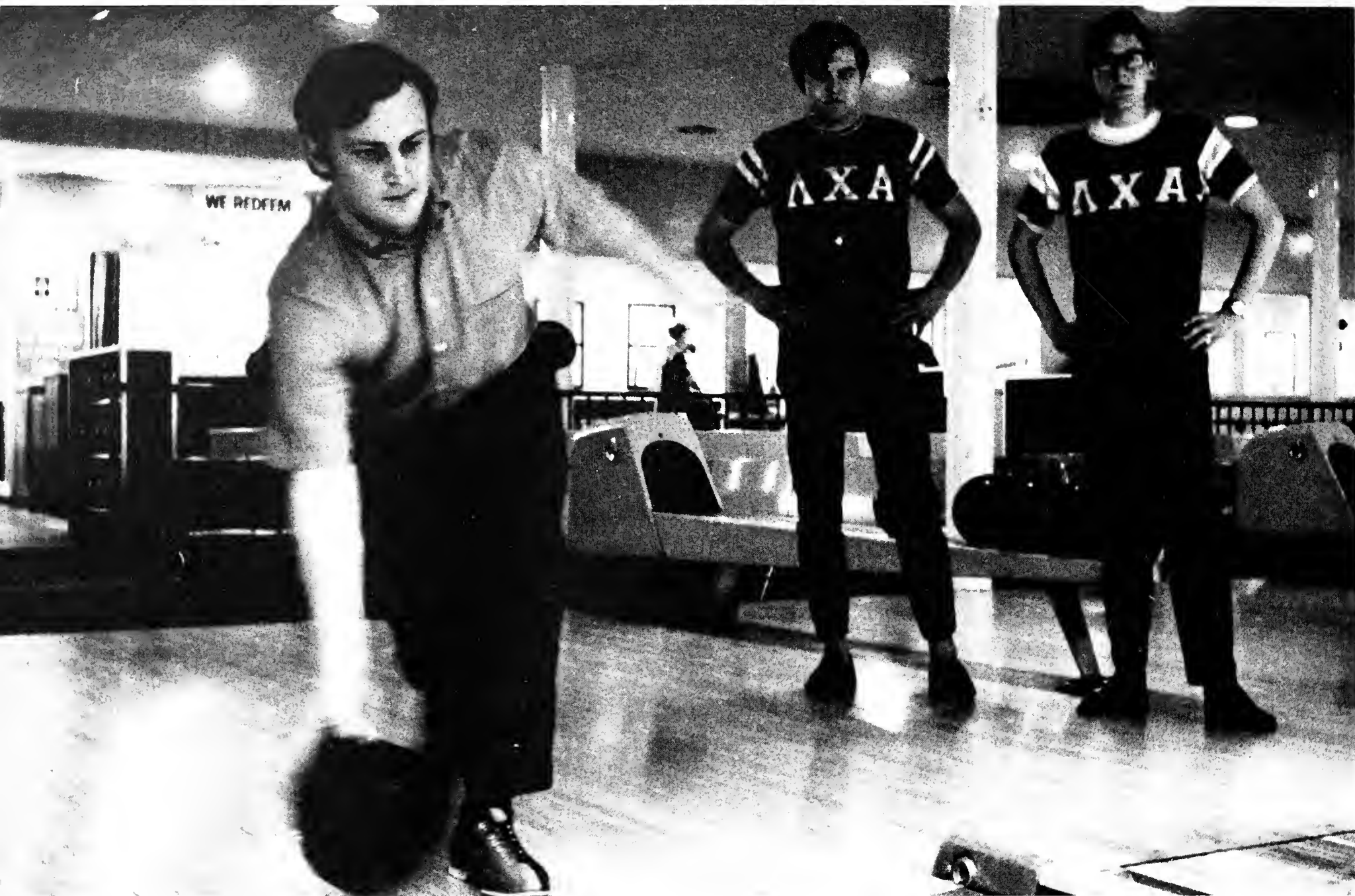

Jim Horlacher is the pacesetter in a Lambda Chi win.

MEN'S INTRAMURALS

The men's intramural program, under the direction of Coach Paul Price, was set up for those male students not participating in varsity sports. The program was set up with organized competition for independents and fraternities. The different intramural events proved to be very exciting as evidenced by the large crowds' reaction at many of the events.



Bill Dooley lines up his shot in the billiard tournament.

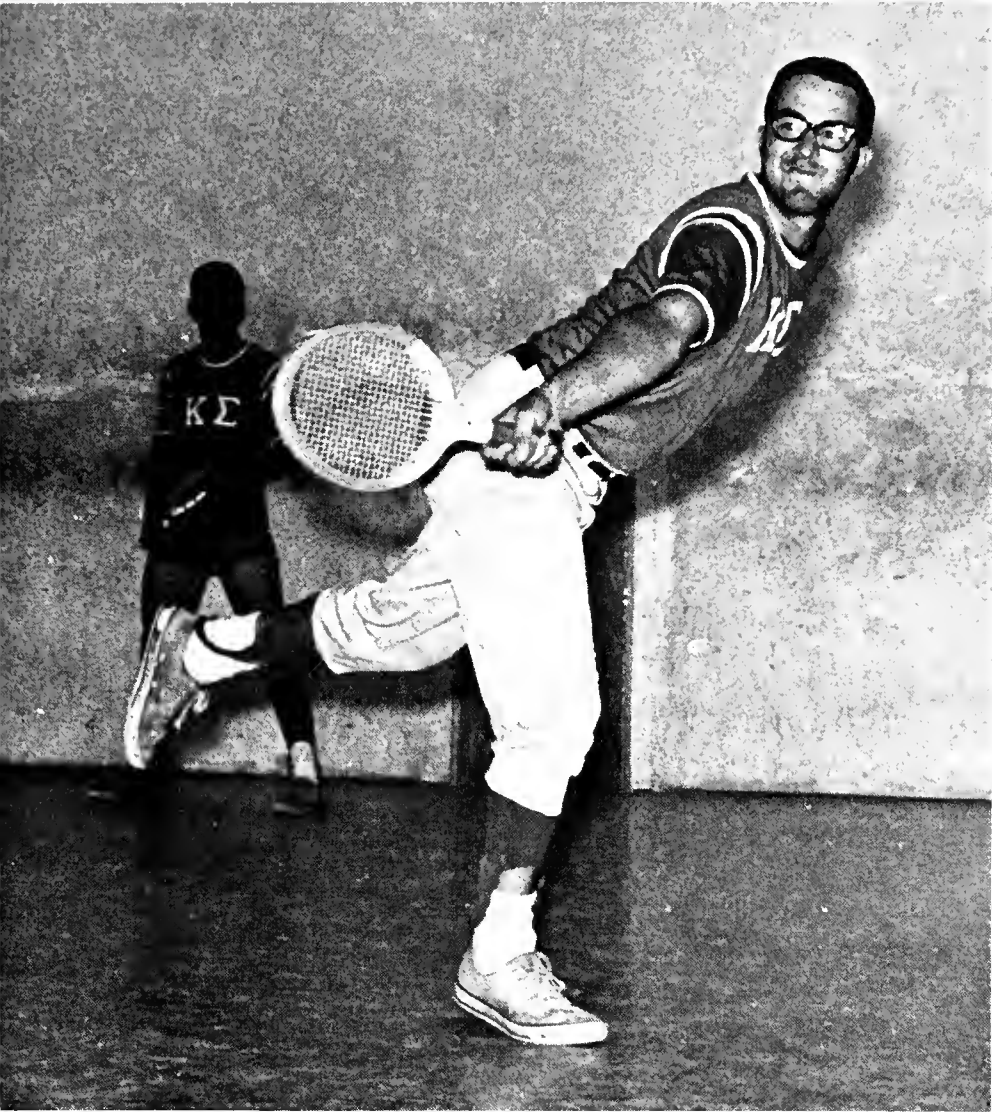

A Kappa Sigma shows his form in racket ball.



Kevin Liston goes on to win in independent handball.



One of the most important factors in handball is speed as shown by Bob McGoldrick.

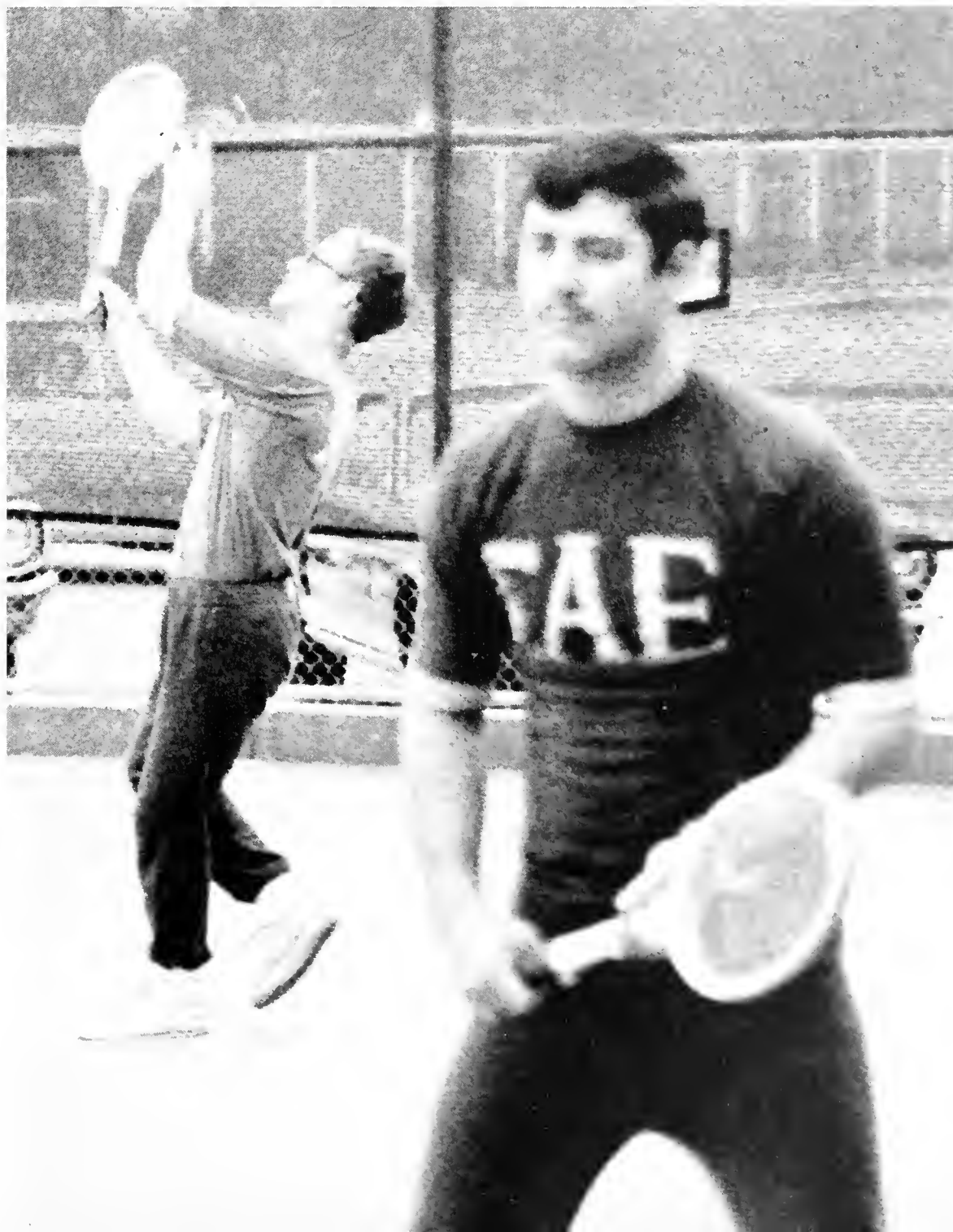

Dave McDermott waits anxiously while Jim Clemons serves.

Competition Sparks Enthusiasm

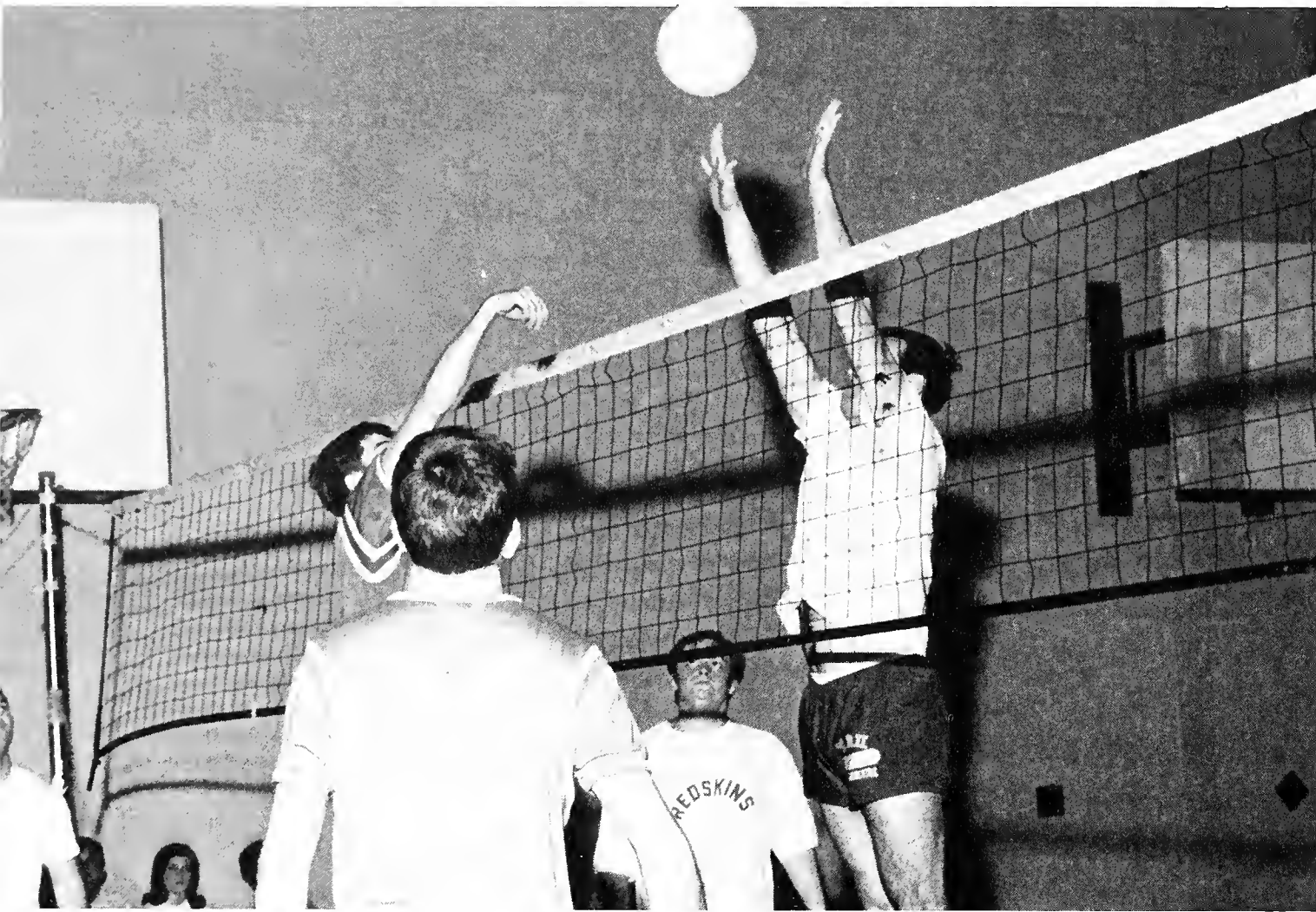

Jerry Britton breaks up a spike from KA.



Don Sutch practices up for the golf intramural tournament.



Independents use teamwork in setting up the ball.



Phi Beta Sigma defends against a serve by Phi Kappa Theta.

In 1969-70 Intramurals



Two independent teams struggle in a Tuesday night battle.

MEN'S INTRAMURAL BASKETBALL

FRATERNITY DIVISION

- | | | |
|----|---------------------|------|
| 1. | Pi Kappa Alpha | 11-2 |
| 2. | Sigma Alpha Epsilon | 8-3 |
| 3. | Lambda Chi Alpha | 8-2 |
| 4. | Kappa Alpha Order | 5-5 |

INDEPENDENT DIVISION

- | | | |
|----|-----------|------|
| 1. | A-Bandits | 10-0 |
| 2. | Outsiders | 11-3 |
| 3. | Lakers | 7-2 |
| 4. | BSA #1 | 6-2 |

DOUBLE ELIMINATION
RESULTS INCLUDED IN
ABOVE RECORDS



A Lambda Chi fast break yields two.

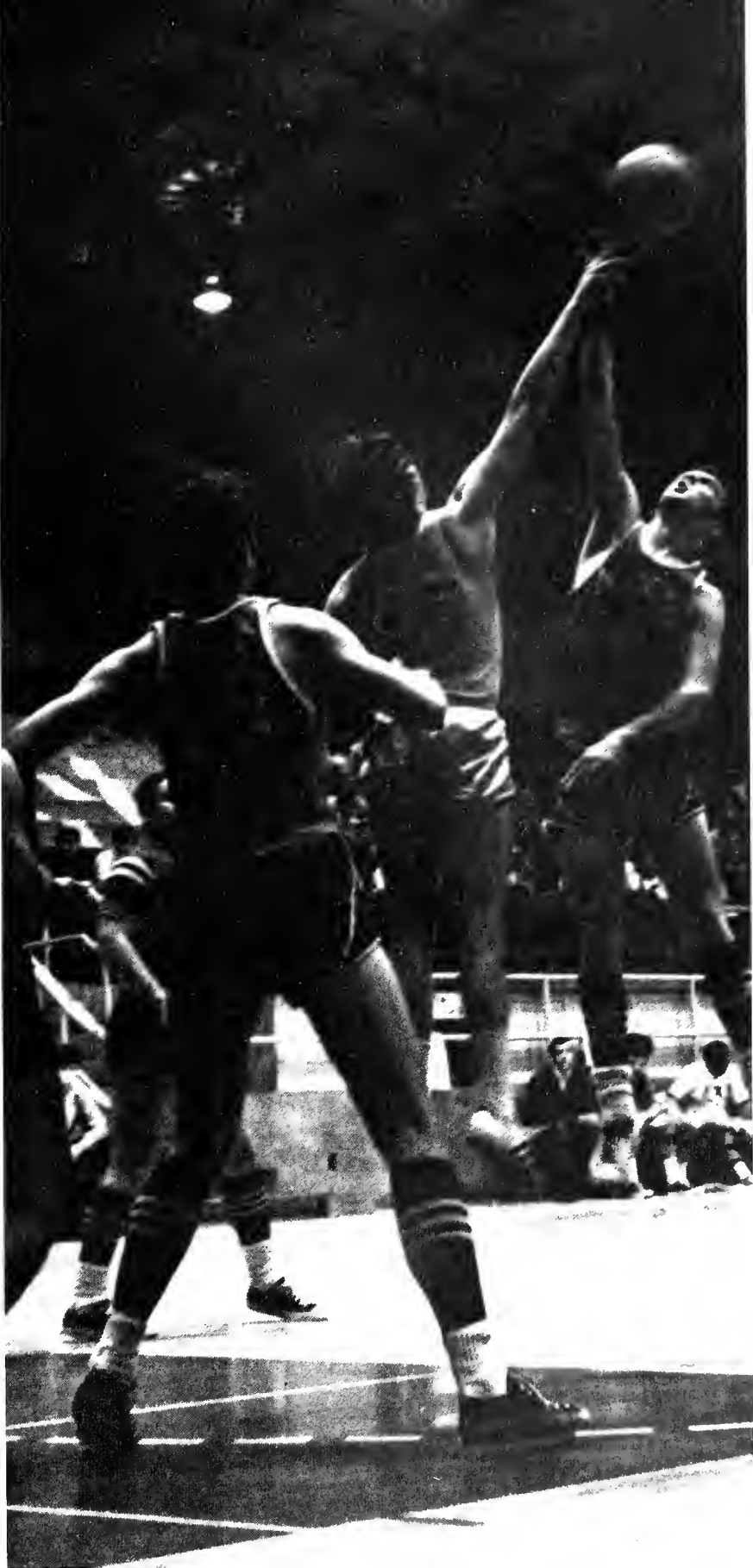

Pike came from behind to win the double elimination tournament.

Men's Intramural Basketball

SAE tries for two.

Softball Intramurals



The big hitters are responsible for driving in the extra runs.

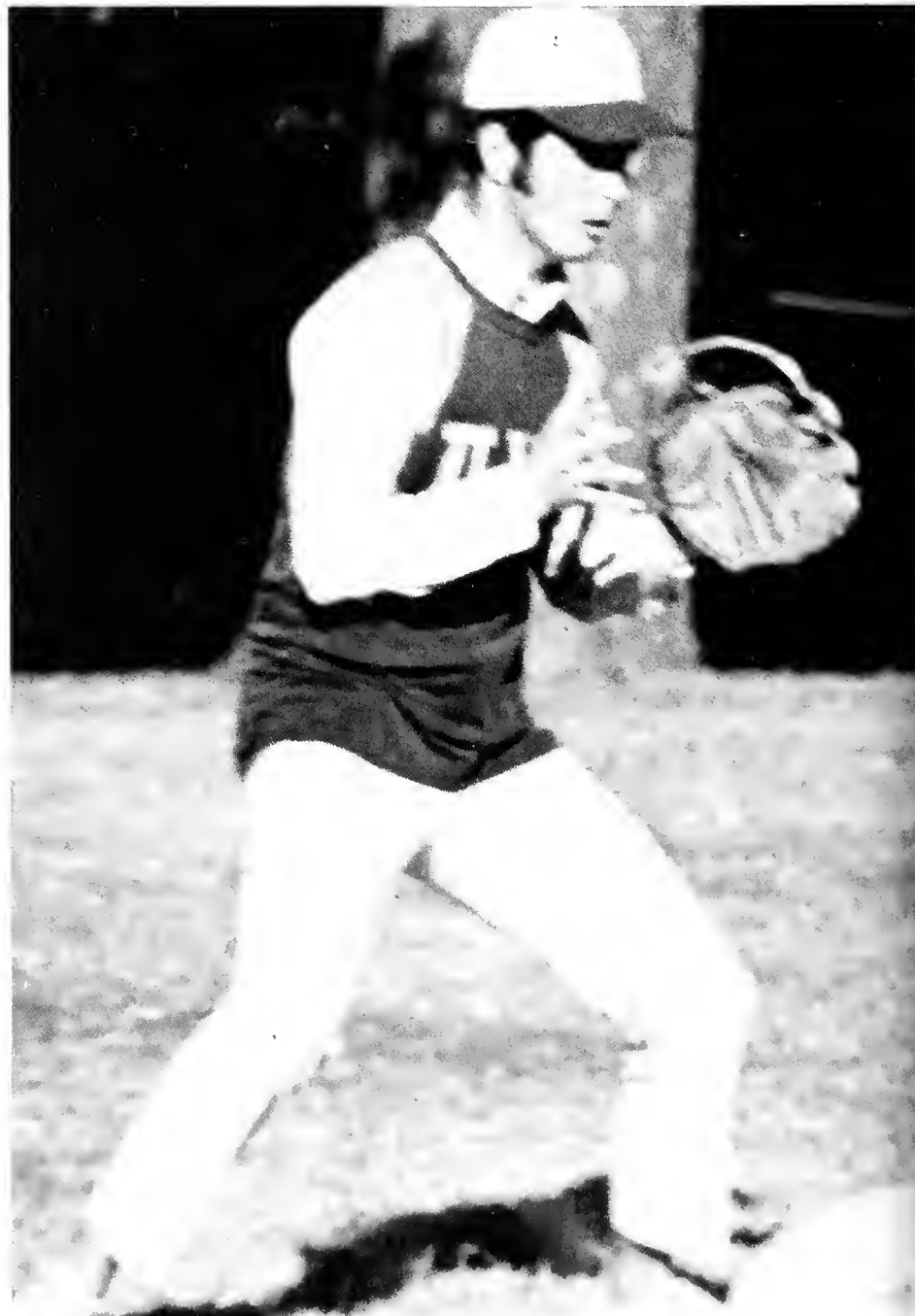

The ZBT pitcher attempts to pick off the base runner at first.



In independent action, the runner is out by a narrow margin.



A Pi KA throw is late, and the LXA runner is safe at second.



Powerful control puts the ball within the strike zone.

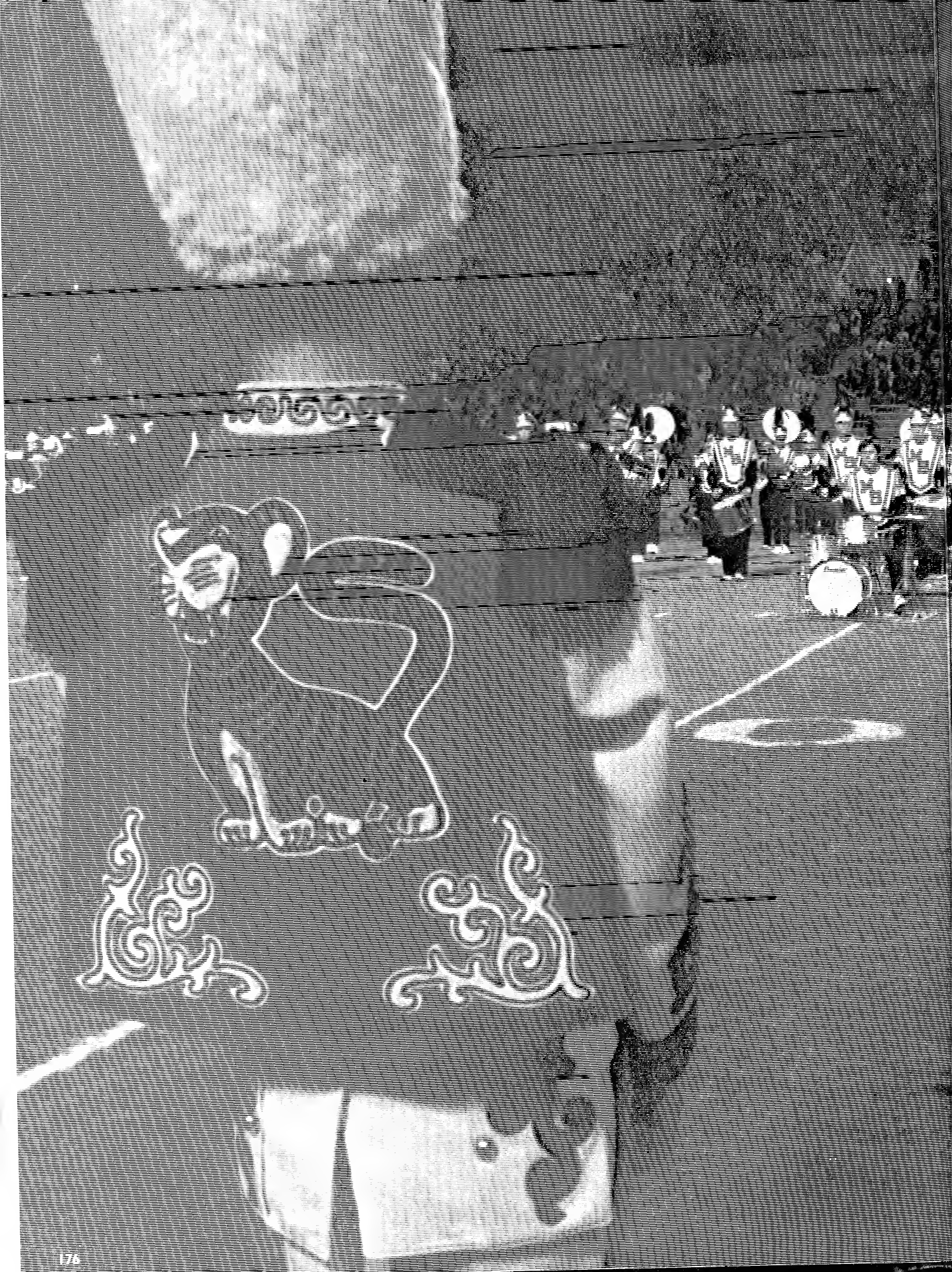

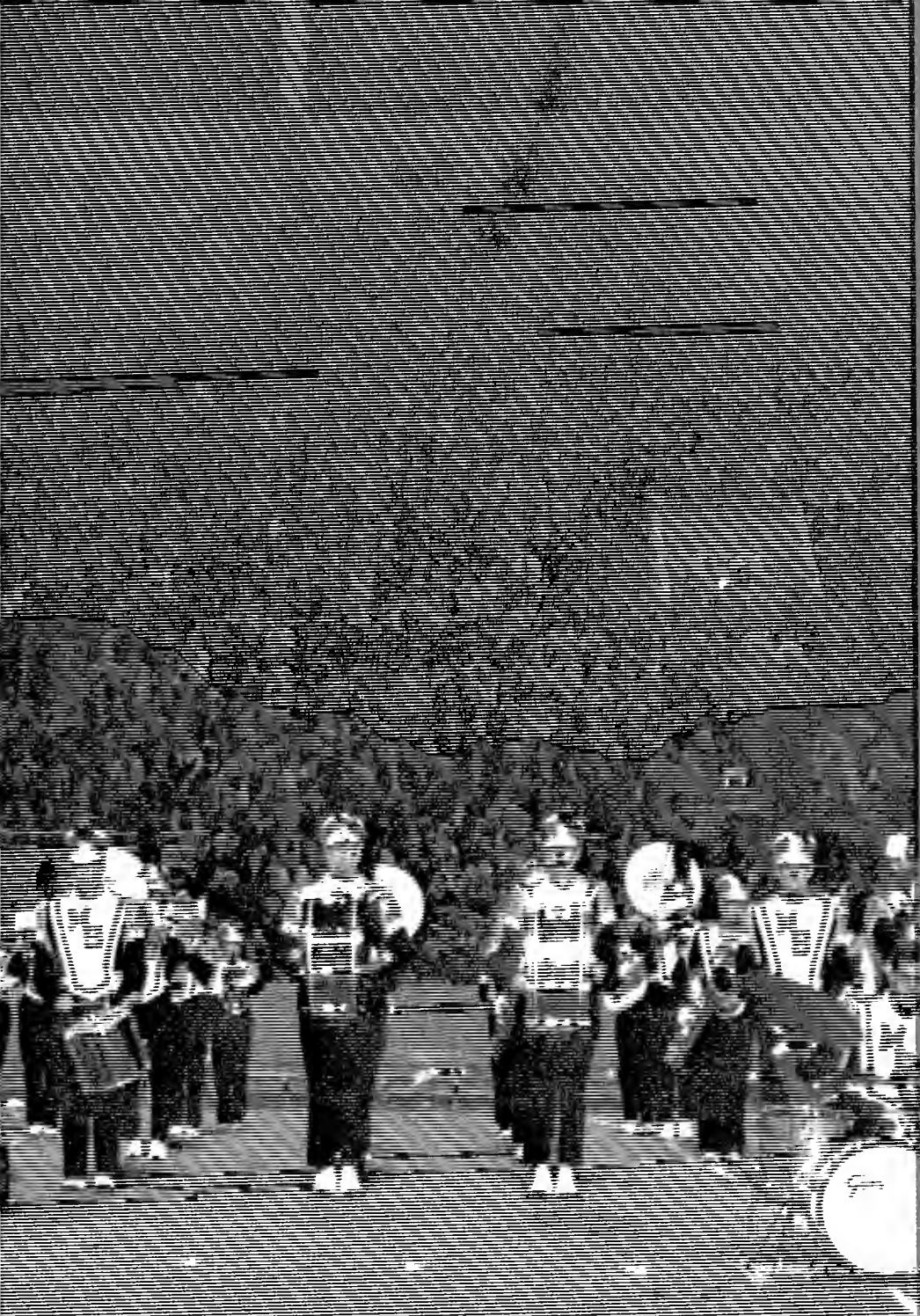

Features

Editor, Bob Westbrook

Mr. and Miss Memphis State



N. C. (Chip) Edwards A. Gayle Carter

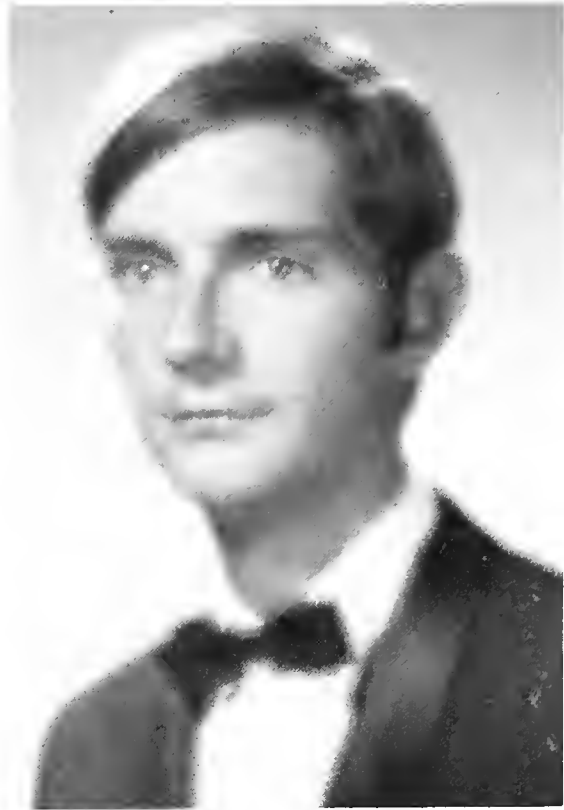

Gayle, a senior French major from Signal Mountain, Tenn., has a variety of interests. She has served as President of Rawl's Hall, Vice President of all women's dorms and Co-chairman of the Joint Residence Hall Council.

Last spring she was appointed Editor of the *DeSoto*. Gayle's sorority is Delta Gamma, where she has served as House Chairman and is in charge of public relations and correspondence. In recognition of her achievements, she was selected to *Who's Who*.

Chip, a senior Marketing major from Jackson, Tenn., is known throughout the campus for his leadership abilities. He has served as Vice President and Commissioner of the SGA and Court Justice for the IFC. He is a member of Omega and Omicron Delta Kappa and was selected as a finalist for the J. Wayne Johnson Award.

His fraternity is Lambda Chi Alpha, where he has served as President, Treasurer and House Manager. Chip has been rewarded by his selection to *Who's Who*.

Ambassadors Board

The Memphis State University Ambassadors are selected by a committee of students and faculty on the basis of their merit and outstanding service to the university. Four men and four women are selected for this board, from which the student body chooses its representatives for Mr. and Miss Memphis State.

The Ambassadors serve the school throughout the year as the official hosts and hostesses.



The Ambassadors Board includes (*l. to r.*) Sandie Sturdivant, Cindy Clampitt, Mary Agnes Welsh, and Jack Shannon. Not pictured are John Rounsavall and Chip Coscia.

PAM MARTIN
Dean's List
Tassel
Angel Flight
Alpha Gamma Delta —
Secretary

LYNN ZANONE
Dean's List
Angel Flight
Tassel
Pi Beta Phi —
Treasurer



PAT ADKINS
Dean's List
Kappa Delta Pi
Tassel
Phi Mu — Treasurer

JUDY FOWLER
Dean's List
Alpha Lambda Delta —
President
Tassel
Phi Mu — Treasurer





Who's Who

Who's Who Among Students in American Colleges and Universities, one of the highest honors that may be received by a Memphis State University student, selected 36 seniors this year.

The members were chosen on the basis of scholarship, citizenship, participation and leadership in academic and extracurricular activities.

All members, chosen by a student-faculty committee, indicate great promise of future achievement in their particular fields.

JOE PECZI

Dean's List
Alpha Psi Omega —
President
UCPB — Area Director
Phi Mu Alpha

LINDA HIGGINS

Pi Delta Epsilon
Tassel
Crusade for Christ —
Vice President
UCPB



BETTE EPPES

Dean's List
CVA — Publicity Chairman
Alpha Xi Delta —
Rush Chairman
MSU Band

GEORGE COHAN

Kappa Delta Pi
Omicron Delta Kappa
Alpha Tau Omega —
President
SGA — Justice

MARY AGNES WELSH

Dean's List
Pi Delta Epsilon —
President
Chi Delta Sigma —
President
Gamma Phi Beta —
Treasurer

DENNIS WALKER

Omicron Delta Kappa
Lambda Chi Alpha —
Pledge Trainer
UCPB
Classroom '68



JACK SHANNON

Dean's List
Chi Beta Chi —
President
Omicron Delta Kappa —
President
Alpha Tau Omega —
Vice President

PAULA JANIS

Dean's List
Tassel
SGA — Senator
Gamma Phi Beta —
Pledge Trainer

CASSIE GAINES

Sigma Kappa —
President
SGA — Senator
Tennis Team
Tassel





DON KLOTWOG
 Dean's List
 Omieron Delta Kappa
 SGA — Senator
 Zeta Beta Tau —
 Treasurer

CHERYL McANESPIE
 SNEA
 AWS Board
 Pi Beta Phi —
 Vice President
 Town Council



REX HAMM
 Dean's List
 Omieron Delta Kappa
 Pre-Legal Society —
 Vice President
 Sigma Chi —
 Secretary

TERRY JACOMINO
 Dean's List
 Alpha Lambda Delta
 Tassel —
 Vice President
 Sigma Kappa —
 Vice President

MICHAEL RICKMAN
 Alpha Tau Omega —
 Secretary
 Arnold Air Society
 Distinguished Military
 Cadet
 Omicron Delta Kappa

MARGARET SPAIN
 Tassel — President
 Alpha Gamma Delta —
 Secretary
 Dean's List
 Alpha Lambda Delta



CHARLENE THRON
 AWS Executive Board
 Gamma Phi Beta —
 President
 Dean's List
 UCPB Hostess

ROBERT TIPTON
 Dean's List
 Delta Mu Delta —
 Vice President
 AFROTC — Assistant
 Inspector General
 Phi Mu Alpha —
 Secretary





LUCY SAYLE
 Angel Flight —
 Treasurer
 Phi Mu
 Panhellenic Council —
 Vice President
 SGA — Senator

JOHN ROUNSAVALL
 Scott Key Award
 Omicron Delta Kappa
 President's Advisory
 Board
 IFC — President



LINDA KING
 AWS Board
 Highland Towers —
 Vice President
 Alpha Xi Delta
 American Institute Interior
 Design

CHIP COSCIA
 Dean's List
 Omicron Delta Kappa
 SGA — President
 J. Wayne Johnson Award —
 Finalist



MIKE JOHNSON
 Dean's List
 Omicron Delta Kappa
 Commissioner of
 Social Activities
 Alpha Tau Omega

GLENDA GALTELLI
 Dean's List
 Pi Beta Phi —
 President
 Town Council
 Tassel

PAULA MOGRIDGE
 Phi Mu
 Angel Flight
 AFROTC Queen Court
 Dean's List



TERESA CRAWFORD
 Dean's List
 Tassel
 SGA — Women's
 President
 Alpha Delta Pi —
 Vice President

RIC de la HOUSSAYE
 Dean's List
 Alpha Kappa Delta
 Omicron Delta Kappa
 Sigma Phi Epsilon —
 President





GAYLE CARTER
DeSoto Editor
Pi Delta Epsilon —
Historian
WRHA — First Vice
President
Delta Gamma



LINDA SAMPIETRO
Kappa Delta Pi
Dean's List
Tassel
Alpha Gamma Delta —
President

CHIP EDWARDS
Lambda Chi Alpha —
President
Omicron Delta Kappa
SGA — Vice President
Mr. Memphis State

BARBARA BRUNETTE
Angel Flight
Math Club
SGA — Justice
Delta Zeta —
Secretary

CYNTHIA CLAMPITT
Dean's List
Alpha Lambda Delta
Tassel
Delta Gamma —
President



ROBERT JONES
SNEA
UCPB
Statesman Complex —
President
Spanish Club





Forensic Team members are (l. to r.) front row: J. Jarret, G. Clausel and G. Clause. Second row: S. Brennan, J. Denning, J. Wertz, J. Linebaugh, S. Hawks, C. Zina, J. Powell. Third row: C. Montgomery, director of forensics, D. Daniels, D. Martin, E. Rasdale, J. Pennington, J. Thomas, B. Manuel, J. Gray.



Individual debaters are (l. to r.) Jan Wertz, Gene Clause, Gary Clausel and Jacqua Denning.

Debate Team

MSU's Debate Team, which consists of 30 students, is under the direction of Charles Montgomery. The Debate Team competes in all categories of forensics including debate, discussion, oratory, exempt, impromptu and oral interpretation.

The MSU squad has distinguished itself in many intercollegiate debate tournaments and has traveled to many colleges over the nation. MSU debaters took first place in the Rio Grande Tournament, and they also sponsor the College Invitational Mint Julep Tournament, which is attended by colleges from several states.



Members of the Varsity Debate Team are (l. to r.) Don Martin, Joe Pennington, Bob Manuel, Doy Daniels and Ed Rasdale.

Statesman

MSU's laboratory newspaper, the *Memphis Statesman*, is written and edited by students to provide them with practical experience in the executive level of news-editorial journalism.

The *Memphis Statesman* also provides opportunities for journalism ma-

jors to increase their capabilities by assignments that may take them to New York, Washington, Los Angeles, Salt Lake City, and other areas. The trips are made possible through the *Statesman* by various organizations, such as *Reader's Digest* and Scripps-Howard Foundation.



Statesman staff members are (l. to r.) Phoebe McNutt, Tom Jones, Ed Kerzner, Marvin Easley, Sterling Levy, Jan Stockard, Shirley Downing, Susie Williams, Bill Hancock, Lynda Esslinger, Kerry Foster and Roberta Lemon.



Lamar W. Bridges, university editor, and Roselyn Eberle, editorial assistant, glance over a recent publication.

University Press

The Memphis State University Press, reorganized and reactivated in 1968, publishes scholarly books and monographs, with the objective of disseminating works of scholarship and research to the community.

The Press, centered in the Office of the University Editor, is directed by a Board of Directors and assisted by an Editorial Advisory Board. The University Editor's Office, in addition to directing Press operations, coordinates numerous official University publications and assists staff and faculty in the preparation of brochures, booklets, handbooks and other printed pieces.



Charles Holmes, Public Information Office, director

PIO Staff

The Public Information Office, directed by Charles Holmes since 1962, has developed into a highly professional and specialized service with the growing complexity of programs and projects taking place at the University. The staff of this office is in daily contact with representatives of local, state, regional and national news media. Included in the effort are a

News Bureau, Photographic Services Division, Art Studio and Radio-Television Liaison Division. The Public Information Office has the responsibility for inter-campus communication in regard to official University statements as well as for proper promotional and informational coverage of events and accomplishments at Memphis State.



Ronald Alford, News Bureau director, checks over PIO scrapbooks.



Susie Williams and Virginia Wilson plan news coverage on a coming speaker.



Joe Elmore takes publicity shots with campus coeds.



Bob Cockrell and Asa Johnson design art service layouts.

The Tiger Rag

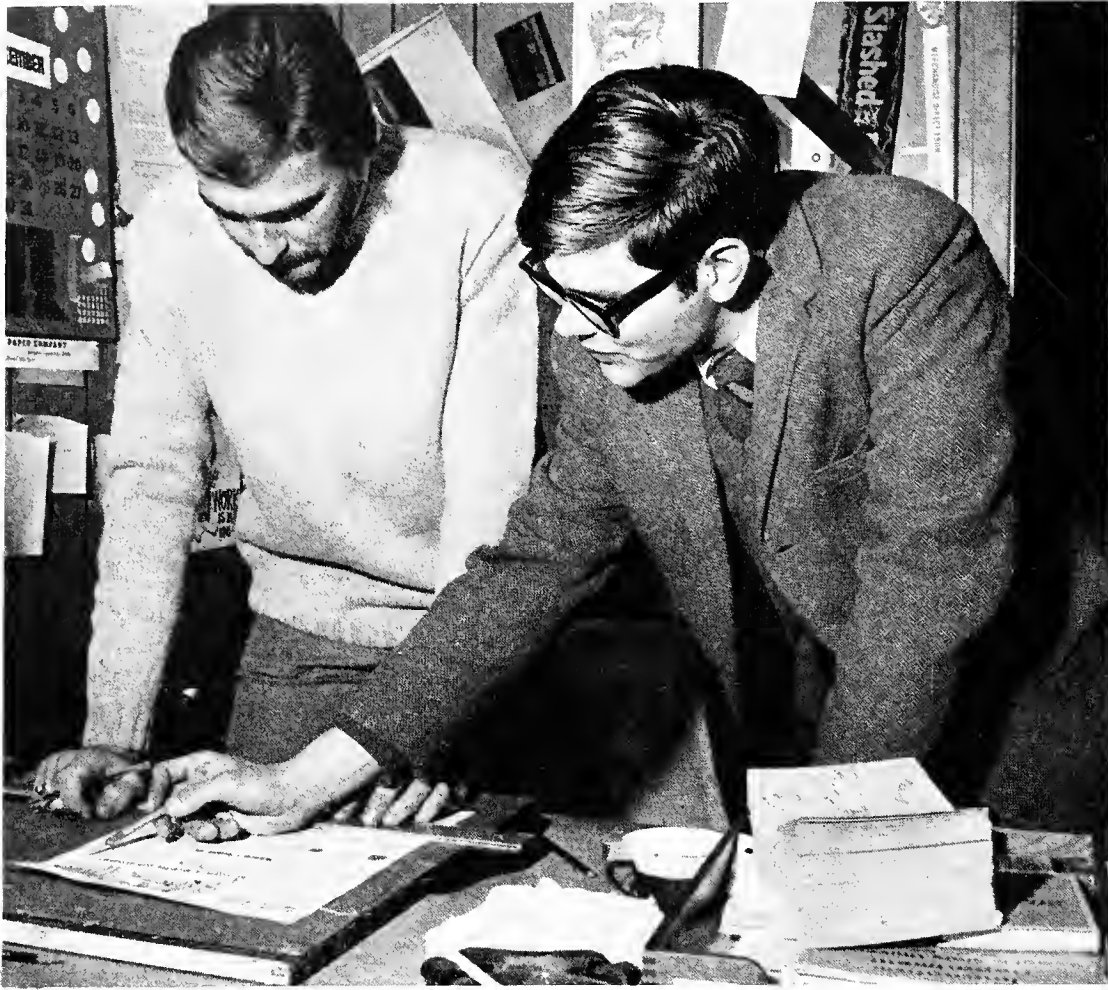

Robb Mitchell, editor, checks the layout of the *Tiger Rag* with Vernon Milner, head of makeup, at Whitehaven Press.

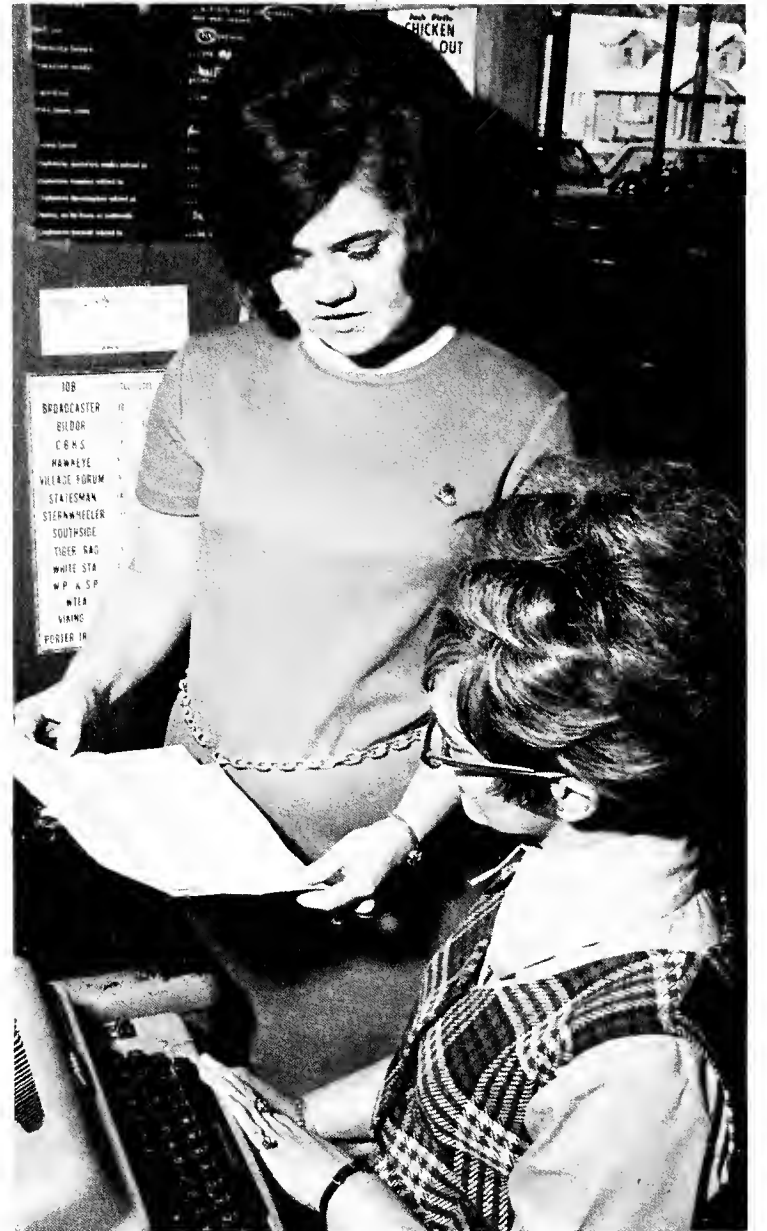

Barbara Schingle, society editor, turns in copy to the typesetter.



Jan Stockard, copy editor, keeps a sharp eye out for mistakes in the page proof with an employee of the printer.

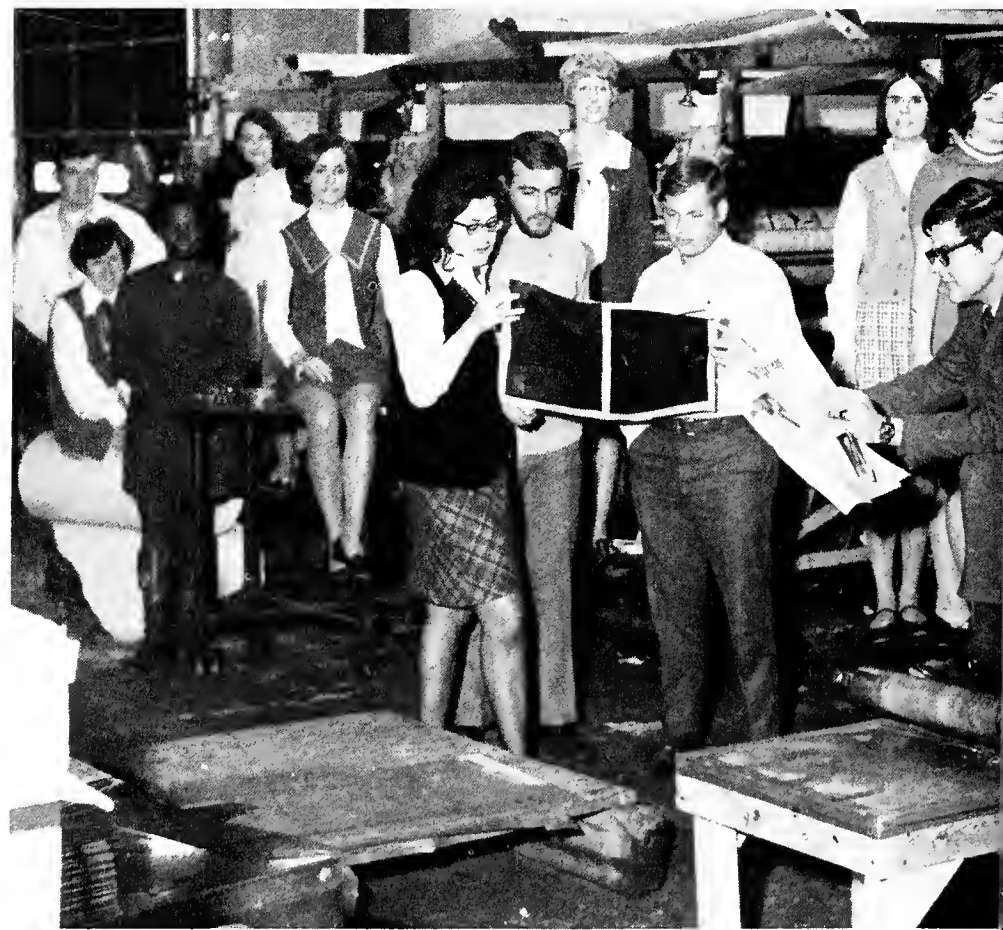

Some of the *Tiger Rag* staff, taking time out from making up the paper, check the press to get a practical look at the publishing facilities of Whitehaven Press.



Ed Boatwright, business editor, and Marilyn Marr discuss ad layouts with a Whitehaven Press worker.

The Tiger Rag, the South's largest twice weekly newspaper, is distributed free to Memphis State University's students, faculty, alumni and employees. Covering campus, local and national news of interest, the *Tiger Rag* is the voice of the 17,000 students at Memphis State.

With a wide variety of layouts, high quality photographs and skillful writing, the *Tiger Rag* keeps the MSU student informed of the happenings on campus and student related news.

Thirty reporters, photographers and staff members make Tuesday and Friday expectations come true with the publishing of the "TR."



Mary Agnes Welsh, news editor, types news copy.



Bill Hancock, associate editor, proofreads an edition of the *Tiger Rag*.



Suzann Chapman, Debbie Wilkins, Lynn Thompson, and Carol Duckworth review last year's DeSoto for the Organizations Section.



Terry Walker and Clete Hayes check Features file for band pictures.



Nancy Arnold, Academics editor, types copy for her section.

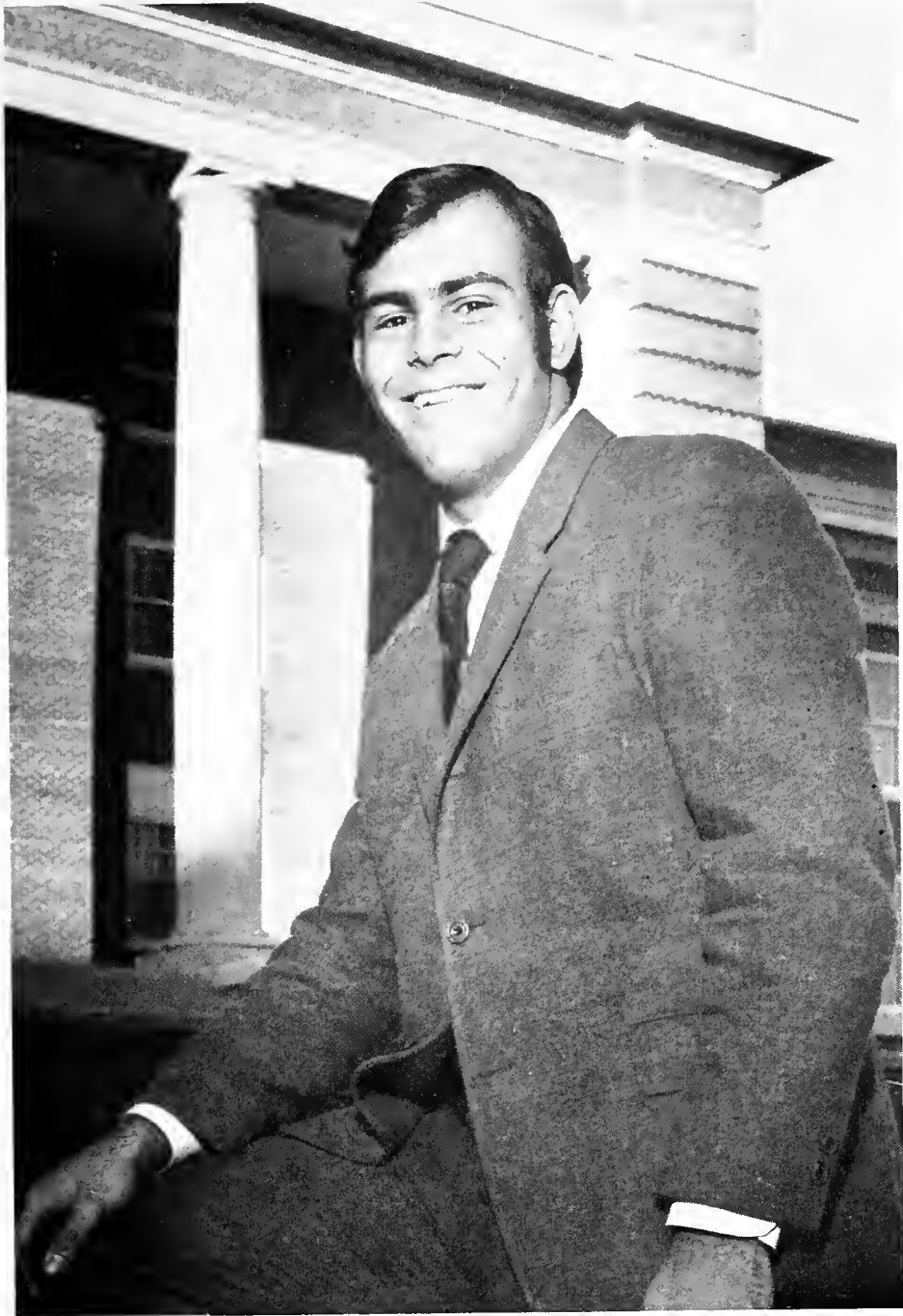

Joseph Santomero, associate editor

DeSoto

Innovation and change served as by-words for the 1970 *DeSoto* staff.

It was the first year that group pictures were employed in the Greek section. The editor's theme emphasized people in all photographs. This led to the demand for quality action shots in Greek Life, Campus Life, Organizations and other sections.

A large area of change was in the appearance of the yearbook. Alterations in the cover, paper and typography aimed at unifying the design and theme.

The Editor and Associate Editors attended the Associated Collegiate Press Convention in Miami, Florida. With five experienced staff members returning, the 1970 *DeSoto* again survived the trauma of new workers. Together, the staff combined colorful ideas to produce the 1970 yearbook.



Bill Belcher, assistant sports editor, Louise Hale, women's intramural sports editor, and Ron Coles, sports editor, prepare to work on sports copy.



Lynn Thompson and Bob Westbrook, Features editor, crop pictures for their section.



Ted Kirksey and Mary Hale check copy for a deadline.



DeSoto

Gayle Carter, editor, 1970 *DeSoto*.

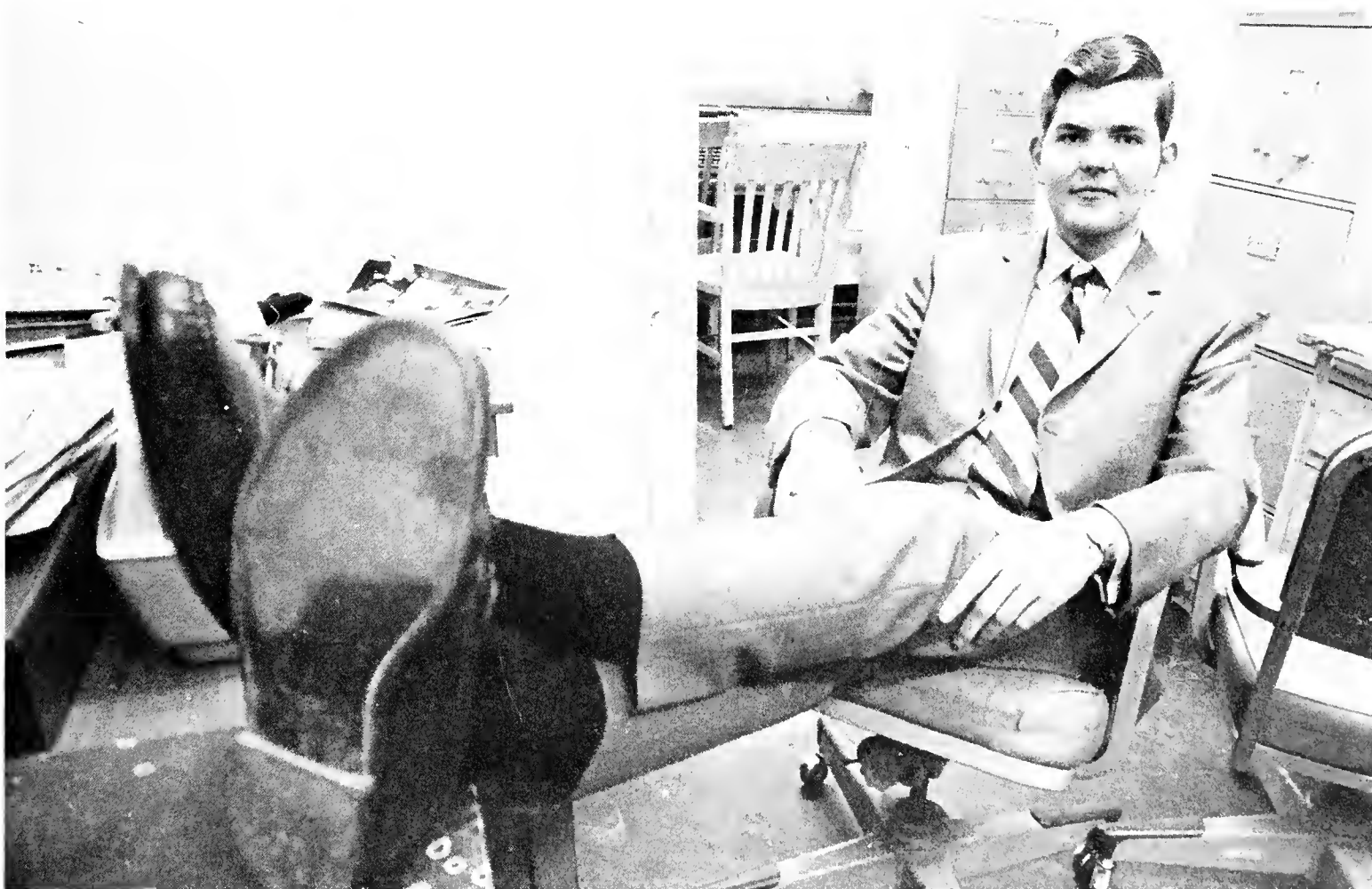

Dale Stewart, associate editor



DeSoto

Robert Stewart, Camise Cherry and Nancy Huddleston discuss the 1970 sales campaign.



Larry Rosen and Melinda Higgins discuss changes in campus residence Halls.



Marilyn Martin works on the line drawing system of identifying group shots.

Photo Service

Located in the basement of the Administration Building, the Memphis State University Photo Service provided the photographic needs of the university. Under the direction of Gilbert Michael, the Photo Service was kept busy serving the *DeSoto*, *Tiger Rag*, administration and different departments of MSU as well as all chartered organizations with necessary photography needs. Through their program ranging from black and white stills to the taking of I.D.'s and class pictures, they have achieved a better public image for the university.

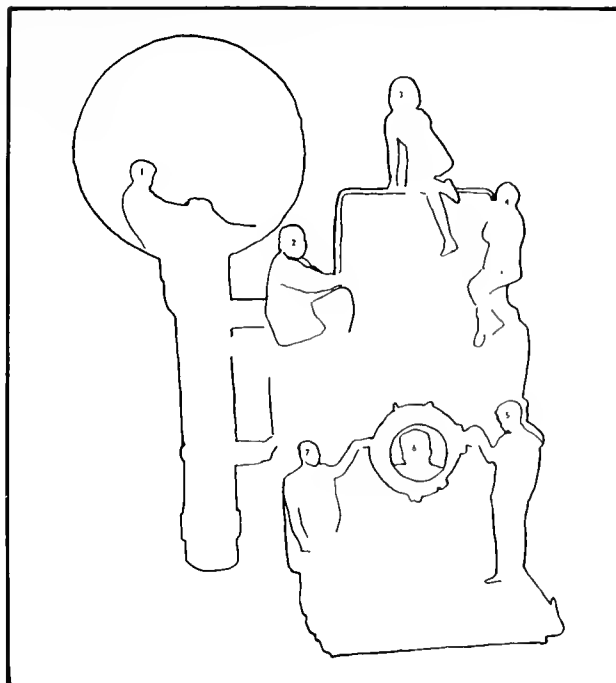

1. Bob Weeks
2. Scotty Sanderson
3. Phyliss Dibrell
4. Phil Hollis
5. Mike Coscia
6. Gil Michael
7. Tom Wofford





WTGR Radio Staff includes (l. to r.) Sam Parker, Alan Cook, Mike Halliday, Dan Sims, Robert Eoff, Margret Haas and Nancy Candler

WTGR Radio

WTGR, MSU's on-campus radio station, provides students with campus news and a continuous music program. Station facilities include a fully-equipped radio control room and studio and a radio lab-classroom.

For the second year in a row, WTGR received the Promotions Award at the APBE Radio Conference at Louisiana State University in Baton Rouge. WTGR is ranked among the top ten college radio stations in the nation.



Advanced technical facilities provide for varied programming at WKNO.



A teacher training program acquaints Mid-South teachers with the use of instructional television in the classroom.



WKNO-TV

WKNO-TV, owned and operated by the Memphis Community Television Foundation, has been on the Memphis State campus since 1961.

Service to the community and to the schools are the dual purposes of the community-owned television facility which is part of the public broadcasting network of more than 180 non-commercial television stations across the nation.

The Forsythe Saga, originally produced by the BBC and one of the biggest successes in British television history, was one of the outstanding offerings on Channel 10 this year. In addition, probing public affairs, documentaries and news analysis, traditional and experimental drama, book reviews, travel, music, and local and regional discussions of vital issues and concerns, were all part of the public television schedule.

WKNO-TV also produced instructional programs for use in the schools in science, math, music and the arts and provided teachers of the Mid-South who use the instructional television service with more than 22,000 Teacher Study Guides. The number of Mid-South youngsters now receiving their classroom instructions via television is estimated at 186,000.



Chet Huntley, noted newscaster, discusses current news topics with MSU students.



Father James Lyke speaks at an open forum on human relations.

Speakers at MSU



Dr. Robert Weaver speaks at a program entitled "Urban Problems."

Habitat

HABITAT is a coffeehouse with food and entertainment especially designed and operated for MSU students. A new concept in college entertainment, the HABITAT is a member of a nation-wide network of college coffeehouses composed of over 150 schools. HABITAT is MSU's way to provide professional entertainment all year long.



John Basset captivates his audience at MSU's HABITAT.





John Weigel is congratulated at the initiation of Arnold Air Society by Gary Eberhart.



An AFROTC marching squad participates in the Veteran's Day Parade.



Arnold Air Force Society and Angel Flight members work jointly on a Halloween project.



AFROTC

Since its establishment in 1951, Memphis State University's AFROTC detachment has grown to become the largest in the nation. All freshman and sophomore men are required to take four semesters of ROTC. For junior and senior men interested in careers in the Air Force there is the Professional Officers Course available.

This year Memphis State University was well represented in the Veteran's Day Parade by over 500 participants from ROTC and its auxiliary organizations, Arnold Air Society and Angel Flight.



Angel Flight members take part in the Veteran's Day Parade.



AFROTC Queen, Mary Ann Crosby, is presented by R. M. Robison.



Much practice is required to make the cheerleaders ready for a polished performance.

MSU Cheerleaders



Charles Summers takes a well-deserved rest after a hard game as Tiger mascot.



The Tiger scores six points for our side before the MSU team ever hits the field.



Cheerleaders are (l. to r.) front row: Jamie Finnern, Charles Summers and Janie Crain. Back row: Ken Stratton, Judy Dolan, Johnny Austin, Betty Derrington, Ray Driggers, Donna Mabry and Chris Luhrs. Not pictured are John Patterson, Van Gray and Pat Treadway.



Judy Dolan, Donna Mabry and Jamie Finnern indicate another touchdown for the Tigers.



The Tigerettes include, *front row (l. to r.)* feature twirlers — Nancy Arnold, Susan Stokely and Martha Bitner. *Back row (l. to r.)* Pat Clark, Judy Osborne, Linda Hudson, Jo Alexander, Riki Sutton, Drum Major — Bill Huber, Judy Melton, Rubelyn Tanner, Amanda Burnett, Raylene Kulbeth and Linda Tittle.



The Tigerettes portray themselves as ragdolls during a half-time performance.

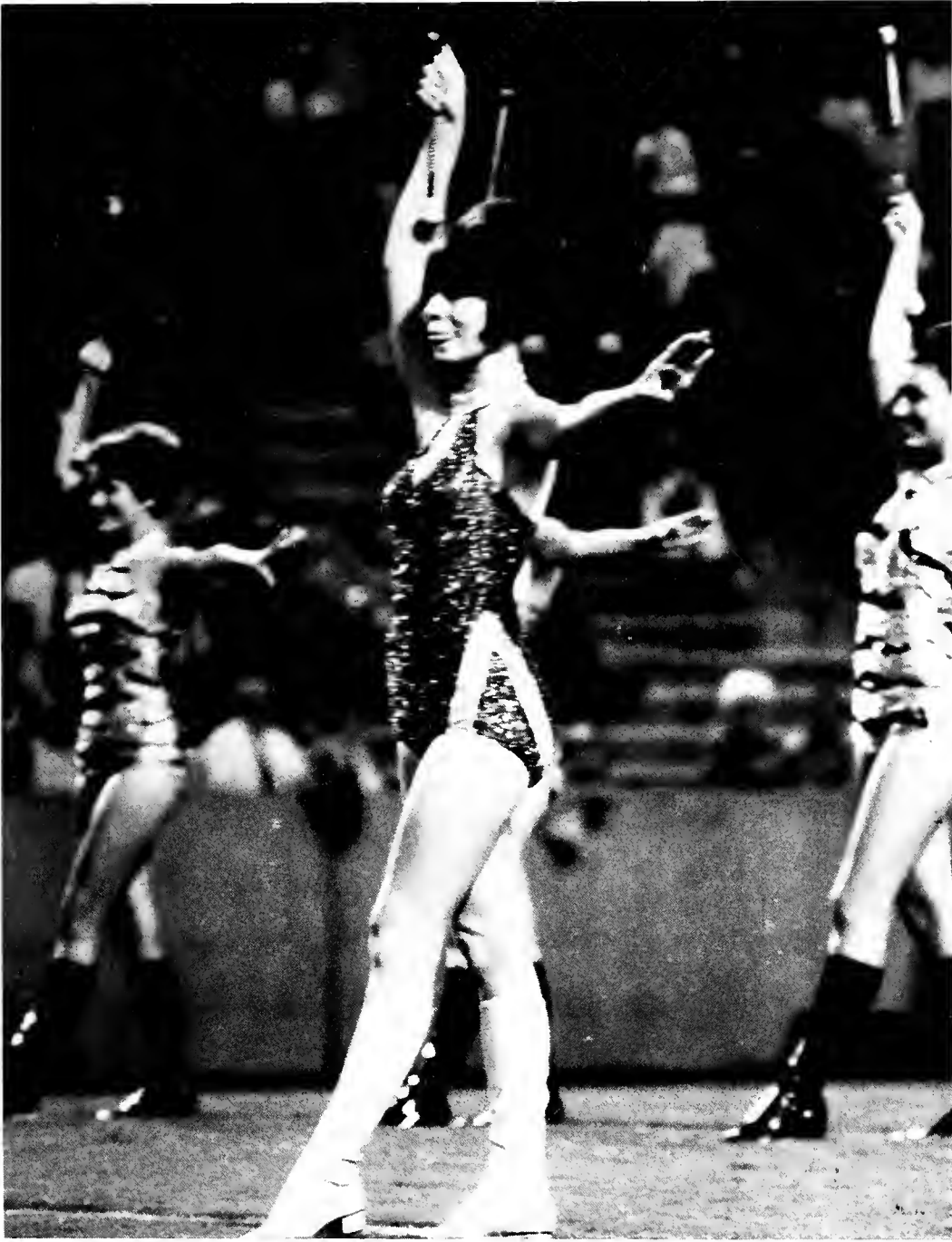

Nancy Arnold leads the majorettes onto the football field at half-time.

MSU Tigerettes



The feature twirlers perform a dance to the musical selection, "Oh, You Beautiful Doll."

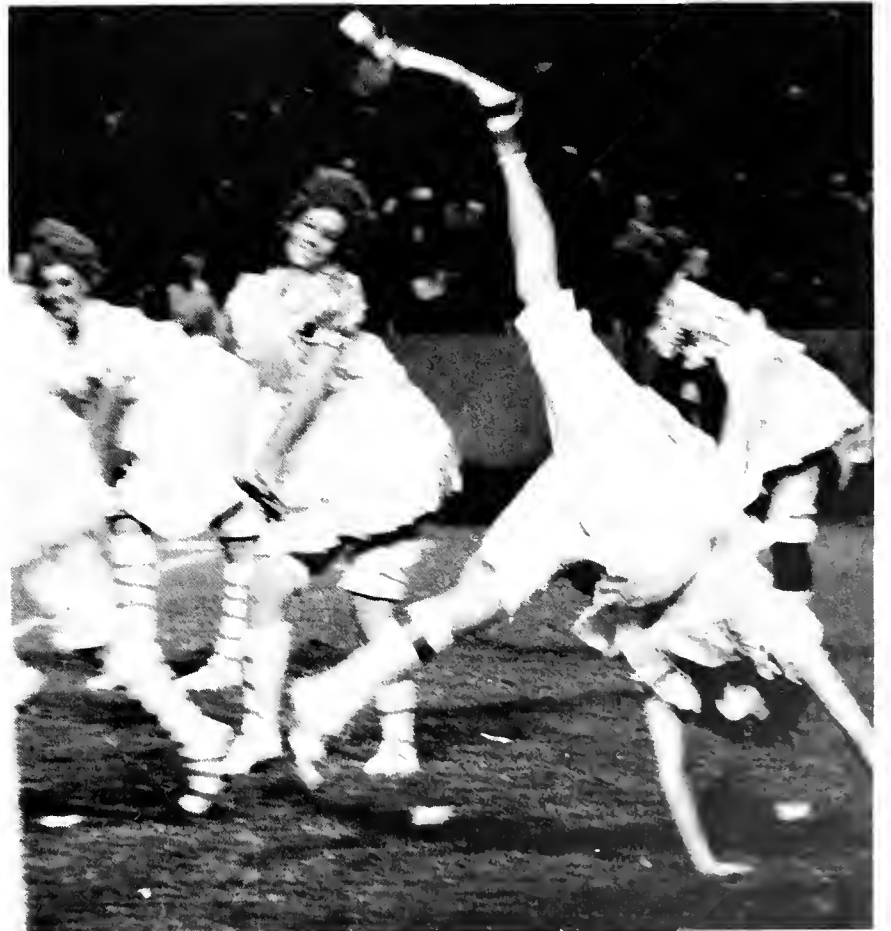

The majorettes somersault their way across the field in executing some original choreography.

The Mighty Sound of the South

The "Mighty Sound of the South," MSU's 165-piece marching band, is under the masterful direction of Thomas C. Ferguson, who is ably assisted by James Simmons. The band practices 15 hours a week in order to present the colorful shows seen at the half-time of each football game. The shows this year varied from a trip to the moon to a solo performance by Urbie Green, the country's top jazz trombonist.

Much time and preparation goes into each show, both in the rehearsal room and on the practice field. The marching band is definitely a vital part of our extra-curricular activities.



Mr. Tom Ferguson strives to get as much out of the band during performance as is humanly possible.

The percussion section provides the backbone for the band.





A portion of the band performs a precision drill.



The MSU Alumni Band took an active part in the halftime show at the Homecoming game.



Mr. Ferguson directs a music rehearsal during a summer practice session.

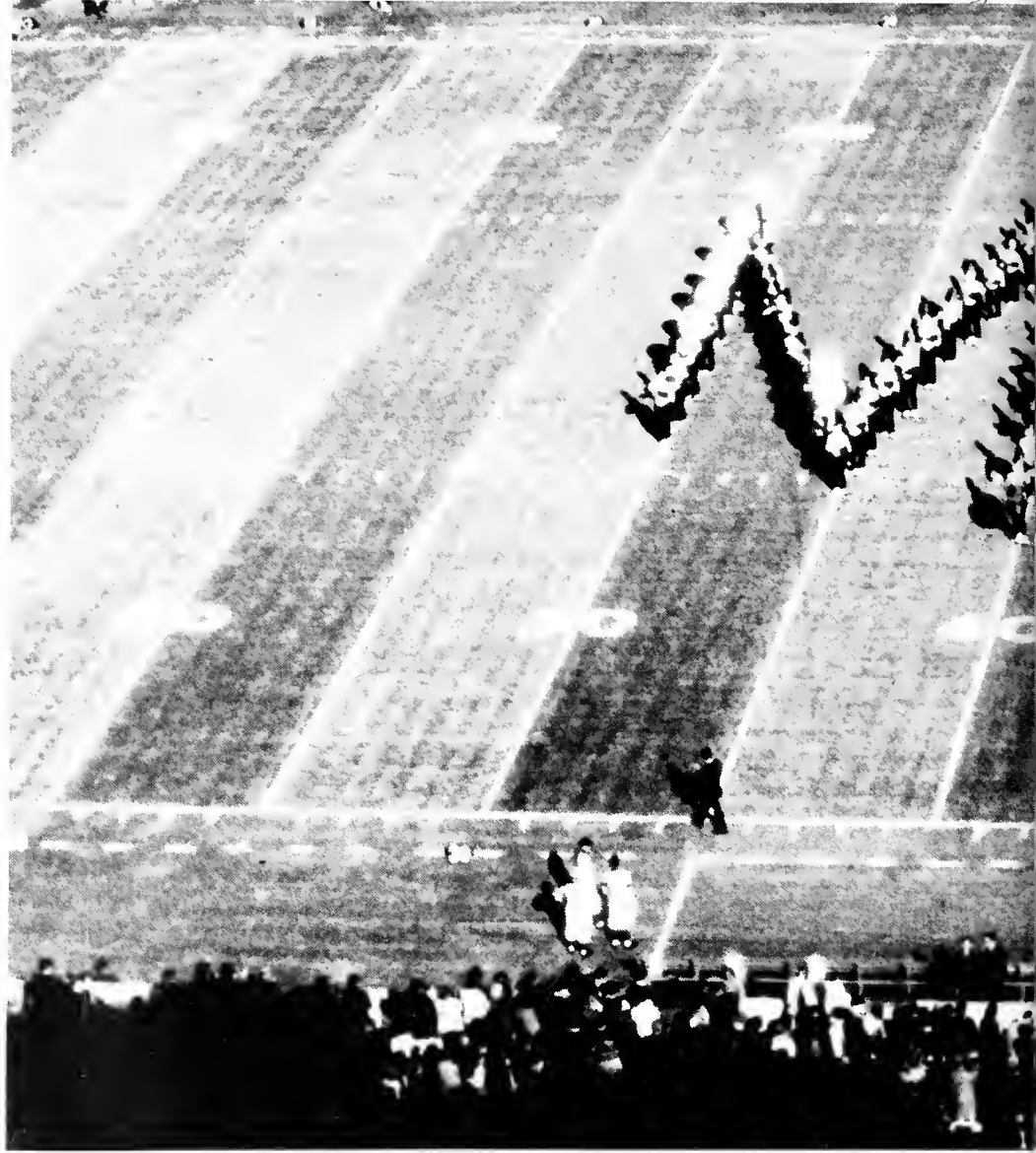

The band parades past the MSU campus during the Homecoming Parade.



The bass section gets more than their share of exercise during rehearsals.

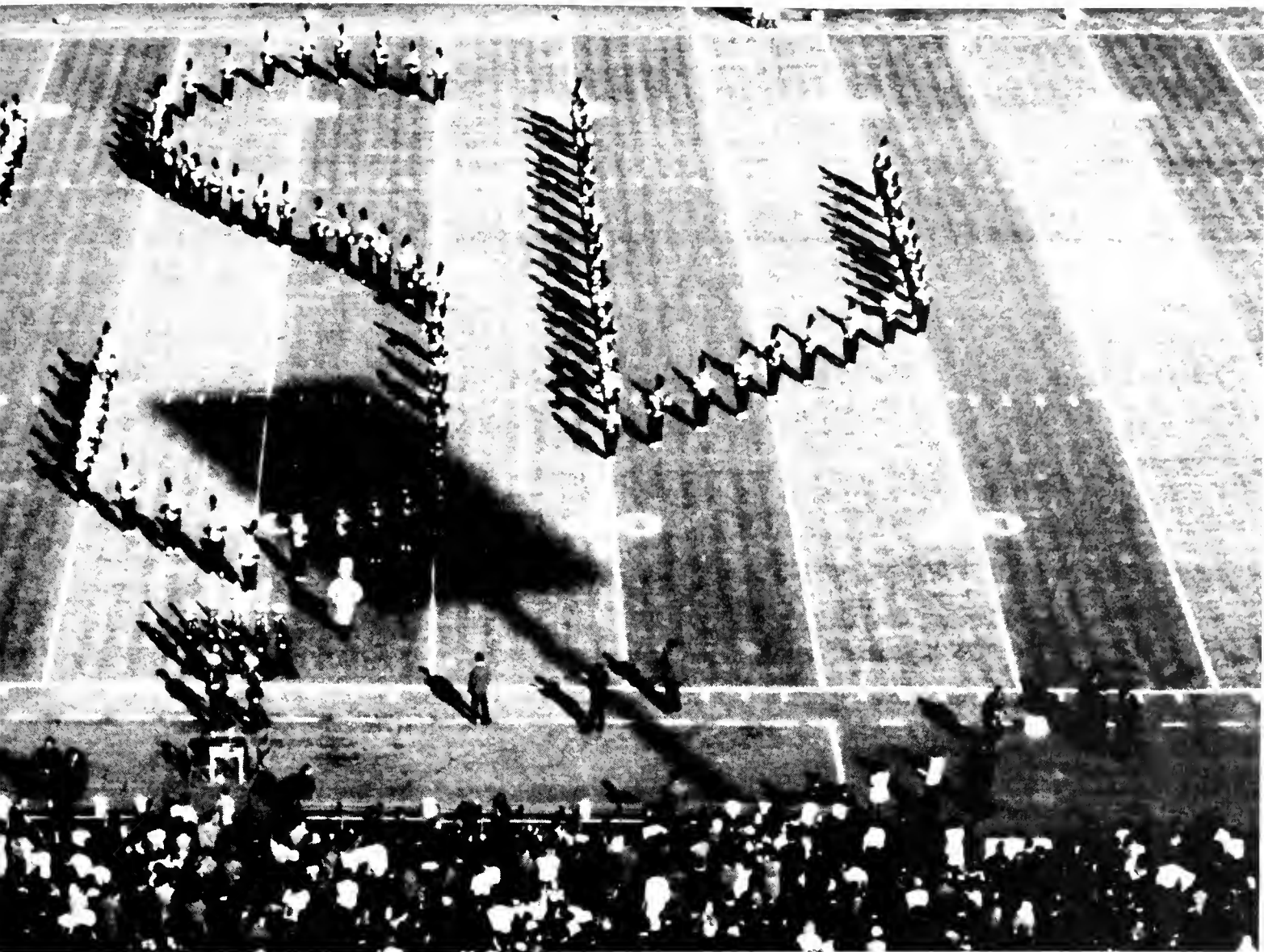

The band forms the famed MSU symbol during their pre-game show.

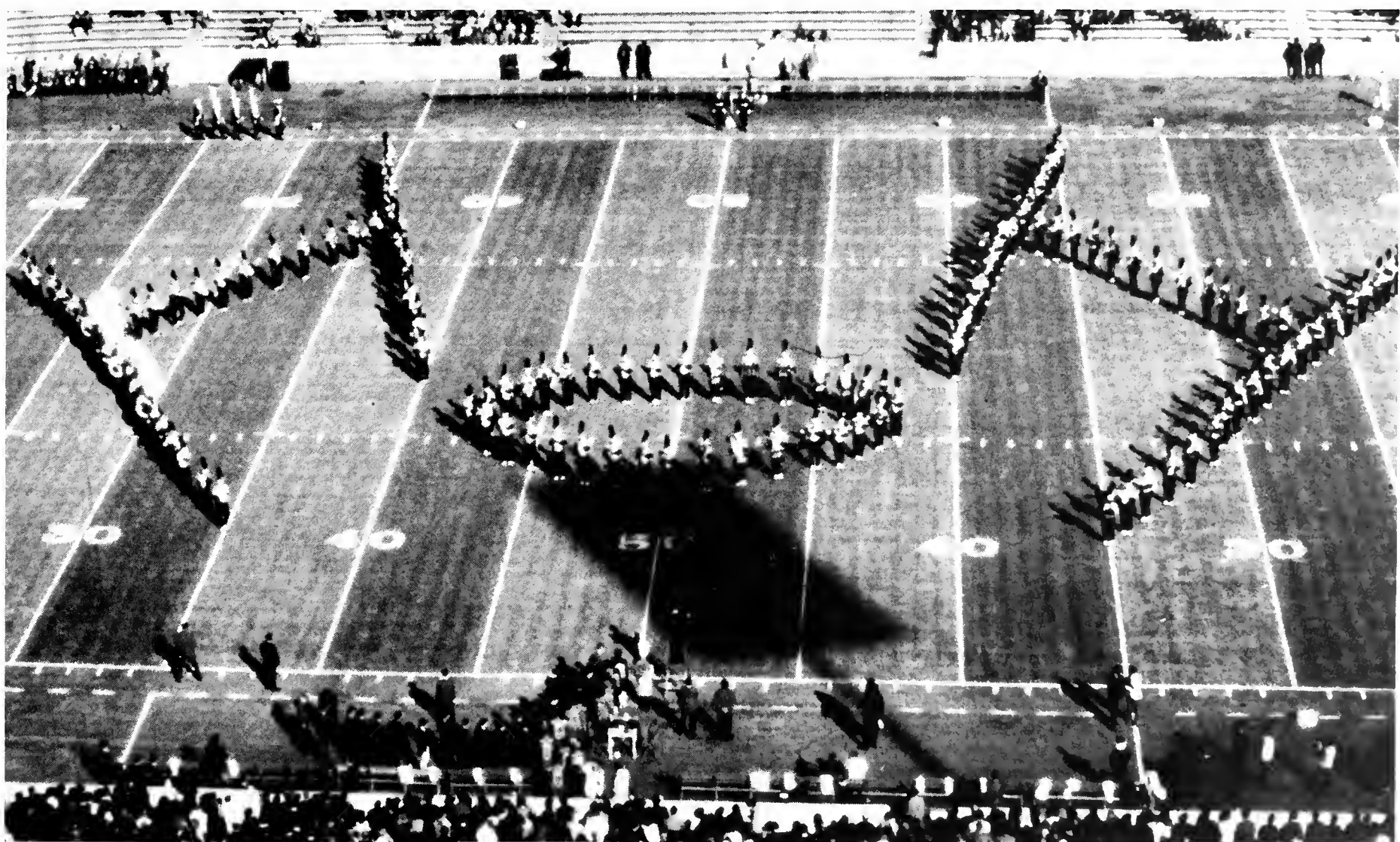

As a salute to football is made, an appropriate formation is executed to perfection.



The Memphis Statesmen

Urbie Green concentrates on a solo passage, as it must blend with the orchestra.



In one afternoon's rehearsal, the band perfects a concert of one hour's length which was presented that same evening with a guest artist.



The Memphis Statesmen, a jazz orchestra comprising 25 musicians, was led by Tommy Ferguson, a jazz pianist himself. Having been acclaimed throughout college music circles for its originality and swinging beat, the ensemble was well received wherever it performed. At the winter concert, the orchestra was fronted by one of the country's top jazz trombonists, Urbie Green.

The Statesmen, with Tommy Ferguson at the helm, keeps the audience spellbound.



The front line of the band drives through an ensemble passage.



Mr. Simmons watches for his cutoff cue.



The woodwind section works for balance with the rest of the ensemble.



The 1970 MSU Concert Band directed by James Simmons.

Mr. Ferguson rehearses the Wind Ensemble for an upcoming concert.





Vocal Music at MSU

The vocal music department at MSU consisted of many varied groups. Included were the Glee Clubs, the Chorale, Opera Chorus, and Madrigal Singers. An addition was added to the program this year. An Oratorio Society was formed, enabling those not full time students at MSU to participate in choral concerts. Recently, all six groups combined with an orchestra to present a requiem, which was conducted by Dr. Lara Hoggard, a music professor at the University of North Carolina.

Guest conductor Dr. Hoggard demonstrates how a phrase should be sung.



Dr. Wade, director of vocal music, rehearses the Glee Club.



Dr. Hoggard prepares the Oratorio Society for performance of a well-known requiem.



Francis Howick and Judy Boutwell harmonize part of a choral work.



Rehearsing each part individually is the best approach to making a group sound good.



Katherine Osborn sings an aria from "The Magic Flute."

MSU Opera

The Memphis State Opera, headed by George Osborne, witnessed its most successful season this year offering the finest schedule in the South.

Four major operas, "The Barber of Saville," "Tosca," "Carmen" and "Don Carlo," along with two children's operas, "Mr. Scrooge" and "Jack and the Beanstalk" composed the most diversified season to date.

Special attractions were the three guest stars of "Tosca," Richard Tucker, Jeanine Crader and Chester Ludgin.



Members of the cast of "Mr. Scrooge" include (l. to r.) Ronnie Gentry, Teddy Smith, Marler Stone, Becky Haskell, Wayne Davidson and Perry Posner.



Doctor Bartallo played by Merle Gartrelle discusses with his adversaries who should marry Rossina.



Tiny Tim played by Cathy Marshall appears to Marley and Scrooge.



Rossina, a principle character of "The Barber of Sa-ville," is played by Janice Hoelscher.



New York guest stars of "Tosca" include Jeanine Crader as Tosca and Chester Ludgin as Scarpia.



Richard Tucker plays the role of Mario, a painter in love with Tosca.



Scarpia joins the Chorus in the finale to Act I of "Tosca."

MSU Drama

The Department of Speech and Drama, under the direction of Dr. Keith Kennedy, continued to grow toward being the largest performing arts department in the United States.

The extensive facilities in the Speech and Drama Building played a major role in this success. A large auditorium plus a lab theatre provided facilities for aspiring actors and actresses as well as set designers and lighting technicians.

Among the productions this year were "Something Wicked This Way Comes," "Summer Rainbow Bird," "The Fantastics" and "Noon Wine."

In addition MSU's Modern Language Department brought two plays to the campus — "Antigone" and "Esta Noche Teatro."



Eda Fain controls Ronnie Koon in "Something Wicked This Way Comes."



Phil Giberson, center, argues with Ken Parnell as Ronnie Koon looks on in "Something Wicked This Way Comes."



Creon threatens Antigone in the Modern Language Department's presentation of "Antigone."



A selection is presented from the musical "The Fantastics" by Betsy Welting, Scott Thornton, Dave Smith and Harris Segel.



Octopus Boy, Joe Unger, and Girlie, Anne Wilkerson, lurk around the set of "Something Wicked This Way Comes."

Campus Concerts



David Clayton-Thomas belts out one of Blood, Sweat, and Tears' top hits.



Debu Chauduri plays his 700-year old sitar to his wife's accompaniment.

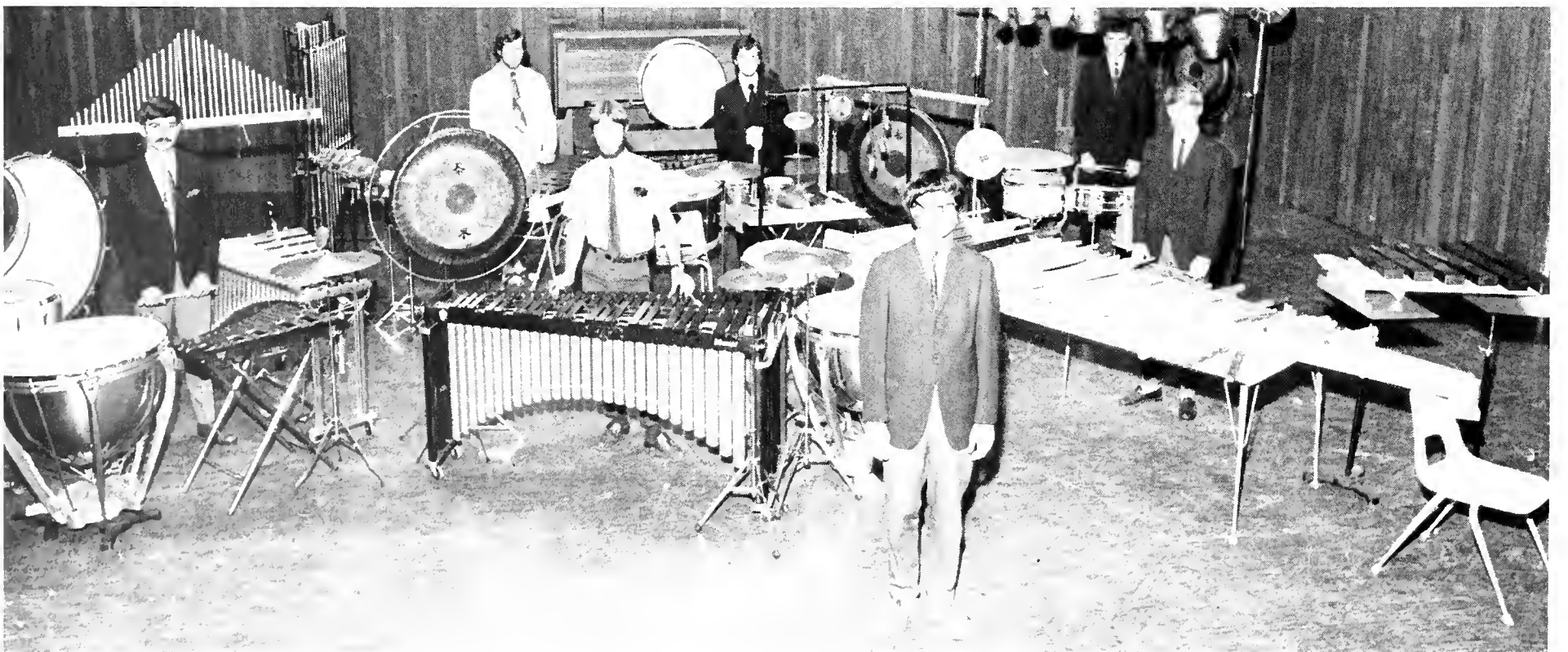

The Percussion Ensemble



Richard Dyer-Bennet sings at the second concert of the Memphis State University Convocation Series.



Josh White entertains students during the Winter Weekend.



The Pilgrim 20, a religious folk-rock group, prove enjoyable to MSU students.





Organizations

Editor, Suzann Chapman

Pi Delta Epsilon

As a national honorary, Pi Delta Epsilon recognized second semester sophomores, juniors and seniors who made outstanding contributions to campus publications. A 2.3 overall average was necessary for membership.

Among the activities of PiDE, Arnold L. Malone, the State of Tennessee Director of Selective Service, was invited to Memphis State to answer questions concerning the controversial draft lottery. The organization held a banquet for new initiates and honored Bill Hetzler, 1969 *DeSoto* editor, for his contributions to MSU journalism.

Alpha Lambda Delta

Alpha Lambda Delta, a national honor society for women, required a 3.5 grade point average in their freshman year.

The organization offered friendship with women of similar ideals and an opportunity to participate in projects for needy families and in campus activities such as Women's Week.

In the spring Alpha Lambda Delta culminated the year's work in the initiation of new members and in a banquet honoring their scholastic achievement.



Members are (l. to r.) Joe Santomero, president; Suzann Chapman, Dale Stewart, Jan Sockard, Ron Coles, Robert Stewart, Barbara Schingle, and Robb Mitchell, vice-president.



Members are (l. to r.) first row: Gloria Dobbs, Martha Dodd, Becki Stewart, Emily Thomas, Deb Lagure. Second row: Maria Webb, Linda Biggs, Mary Pat Welsh, Helen Shipp, Donna Cousar, Sandra Linebaugh, Patsy Killebrew, Gerhild Klein, Barbara Unger. Third row: Susan Weatherly, Shannon Crawford, Cynthia Wilson. Fourth row: Suzanne Mullins and Debby Miller.



Robert Barksdale
Charles Blitstein
Andy Cobb
Chip Coscia
Rick de la Houssaye



David Dotten
Chip Edwards
Jerry Guiton
Ken Johns
Mike Johnson



Robert Jones
Ed King
David McDermott
Mike Rickman
John Rounsavall



Eugene Scheverman
Jack Shannon
Bob Tipton
Bobby Trautman
Dennis Walker

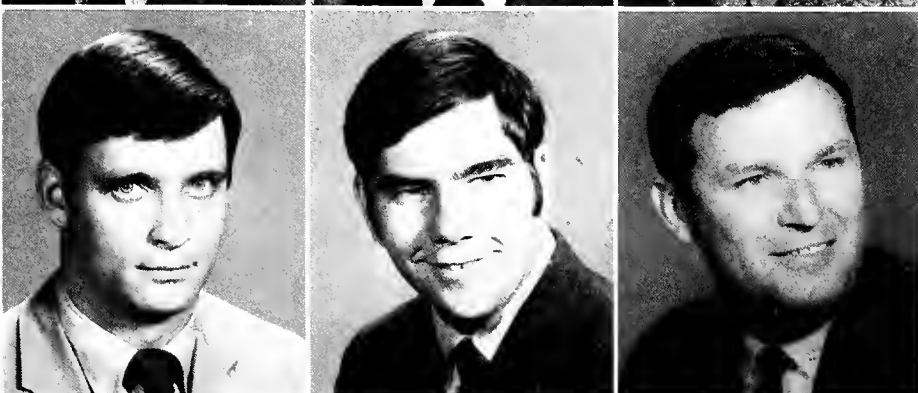

John Weigel
Bob Westbrook
David A. Collins,
Advisor

Omicron Delta Kappa

The national men's honor fraternity, Omicron Delta Kappa, selected students who possessed leadership ability, superior scholarship and outstanding character to become members of the organization. The men must have been juniors or seniors, have maintained a 2.5 overall grade point average and have qualified through work in the major positions of college life.

Membership in the fraternity pledged students with an obligation and a responsibility toward superior citizenship at college and in the community. Enrollment was limited to one percent of the male student body, which increased the honor of being in ODK, one of the most distinguished organizations on the MSU campus.



Members are (l. to r.) front row: Janell Rudolph, Mary Lou Rehkopf, Teresa Sproul, Carol Rowe, Judy Fowler, Elizabeth Fravega, Elizabeth Lamar. Back row: Maurice Crouse, Charles Stagg, Bruce Schister, Arnold Siniard, James Chumney, Major Wilson, Jimmie Beasley, Charles Brinjes and John Corbet.

Liberal Arts Honor Society

The Liberal Arts Honor Society was founded by Phi Beta Kappa faculty members and LAHS faculty members. Student membership was restricted to juniors and seniors in Arts and Sciences who achieved superior academic records in accordance with standards of Phi Beta Kappa. Juniors must have had a 3.6 grade average; seniors a 3.5 average.

Pi Delta Phi



Members are (l. to r.) first row: Deborah Elliott, Deborah Murphy, Gretchen McKittrick, Deana-Lopez Ona. Second row: Joy Turner, Karen Kubik, Virginia Anthony, Barbara Gribble, Third row: Dr. C. L. Pell, Roy Brazell, Reginald Dalle, Dr. Maurice Parkinson and Dr. Basil Ratiu.

A national French honor society for men and women, Pi Delta Phi, recognized excellence in the study of the French language, literature and civilization in American universities and fostered the extension of French culture in America.

To be selected for membership a student must have completed one semester and enrolled in the second semester of 3000 level French courses or above. Students selected for membership qualified with a 3.5 grade average in all French courses and not less than a 3.0 in other course work.



Members are (l. to r.) first row: Margaret Spain, president; Terry Jacomino, vice-president; Nancy Wagner White, secretary; Dede Nelson, treasurer; and Cindy Clampitt. Second row: Glenda Galtelli, Mary Agnes Welsh, Linda Sampietro, Paula Mogridge, Joan Graves, Linda Higgins, Barbara Lust, Pat Adkins Haggard, Judy Fowler and Teresa Sproul.

Tassel

Tassel was honored this year by a visit from an officer of Mortar Board in review of an application for a charter. The high point of the visit was a tea given by Tassel alumnae at the home of Dr. Cecil C. Humphreys, president of Memphis State University, for friends, members and alumnae of Tassel and Mortar Board.

Activities of Tassel this year included serving as hostesses at commencement, manning an information booth during registration, visiting young men at the Kennedy Veterans' Hospital, giving a tea for initiates of Alpha Lambda Delta and co-sponsoring, with Omicron Delta Kappa, the Annual Honors Assembly.

Membership in Tassel, senior women's honorary, is based on scholarship, leadership and service to the college community. A 3.0 grade point average is required for initiation.



Dean Flora Rawls confers with the faculty advisors of Tassel, (l. to r.) Martha Powell, Elizabeth Spencer and Dr. Anne Trotter.

Hugh D. Gregg
Advisor
Bob Jones
Advisor
Ray O. Aldringer, Jr.
Stephen H. Arnold
Michael L. Bailey
Duane Baker, Jr.

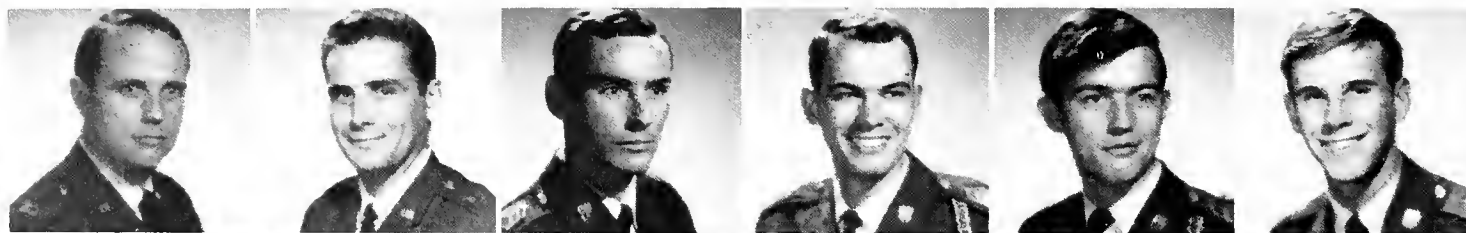

William J. Barnes
Dennis R. Beal
Cecil H. Brunson
Darrell E. Bullard
Terry C. Cecil
Harold R. Cook



Terry A. Cuyton
Robin D. Hadaway
Joe R. Hart
James P. Hester
Al L. Holmes, Jr.
Ralph G. Hubbell



R. Charles Jones
Dennis Karuzas
John A. Larmer, Jr.
Gary F. Liles
James B. Lowry
Charles W. Lutz

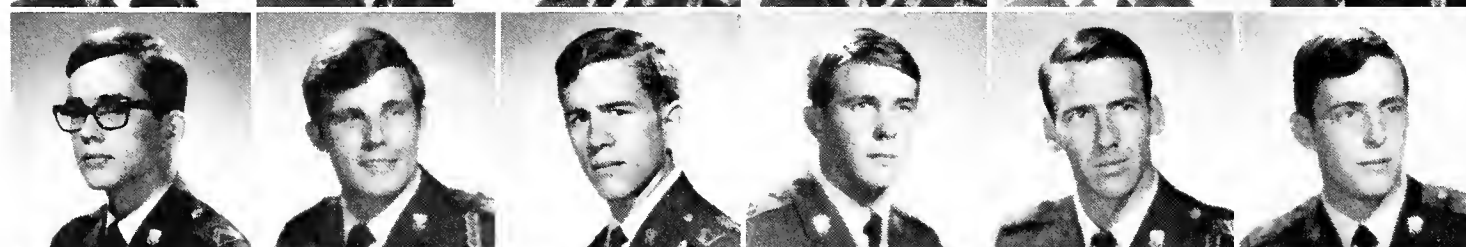

Michael E. McDaniel
Richard J. Middlecoff
Edward S. Owens
Terry L. Raney
Harold M. Rickman
E. Hunt Scheurman



Elbert L. Thomas
Raymond Thomas, Jr.
Robert L. Tipton, Jr.
William Wheat
Danny W. Whitt
Lawrence S. Whittemore

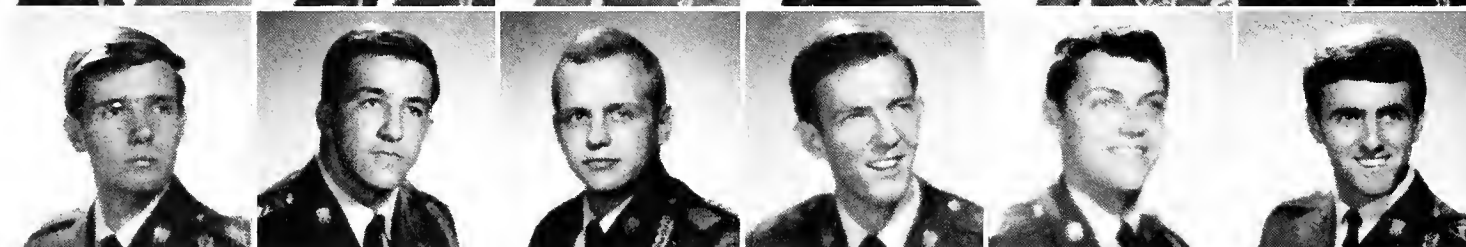

Bruce D. Woods



Arnold Air Society

Arnold Air Society, an honorary military organization affiliated with AFROTC at Memphis State, opened its membership to select Professional Officer Course cadets. The purpose of the Arnold Air Society was to further the mission of the Air Force and to develop prospective officers of high caliber.

With its auxiliary, Angel Flight, Arnold Air at MSU rendered services to the university and the

community and supported the AFROTC.

Arnold Air Society members served as hosts at various university functions and as guides for visitors to Memphis State. This year AAS sponsored the AFROTC Formal and the selection of the AFROTC Queen.

In 1969, the Memphis State squadron of AAS was named as the most outstanding squadron in the nation.



Shirley Boutwell, Carol Carney and Beverly Walls headed the Angels in the Veterans' Day Parade.

Angel Flight

The Brig. Gen. Everett R. Cook Flight of Angel Flight at Memphis State University, an auxiliary of Arnold Air society, was organized to support Arnold Air, to promote interest in the Air Force and to serve its university and community.

As the number one flight in the nation, Angel Flight included in their activities a Halloween "Trick or Treat" to collect candy for hospitalized children, the Angel Tree Fund which helped to feed needy families Christmas week and a chest of school supplies sent to children in Vietnam. Angels also participated in a Christmas party for underprivileged children sponsored by the Memphis Police Headquarters.

To be eligible for membership in this organization, girls maintained a 2.0 overall average, were freshmen or sophomores and participated in a formal rush program.



Tana Wehby
Cathy Wilbur

Kathy Arnold
Suzy Betzelberger
Linda Biggs
Shirley Boutwell
Barbara Brunette
Carol Carney

Sally Craig
Linda Delaney
Judi Dolan
Sandra Galtelli
Susan Goff
Carol Johnson

Libby Keller
Nancy McComas
Paula Mogridge
Carol Moody
Judy Osterloh
Jeanette Poff

Donna Rhodes
Lucy Sayle
Becky Sharp
Peggy Tallant
Teri Taylor
Beverly Walls



- | | |
|---------------------|-----------------------|
| 1. Holly Brooks | 15. Sandy Nichols |
| 2. Del Edwards | 16. Carolyn Hall |
| 3. Francis Smith | 17. Debbie Salter |
| 4. Lee Arquitt | 18. Dukie Whittington |
| 5. Nancy Savage | 19. Kay McCarty |
| 6. Jan Thomas | 20. Susan Green |
| 7. Melinda Haynes | 21. Nancy Dunlap |
| 8. Glenda Taylor | 22. Donna Donner |
| 9. Kathy Waller | 23. Vickie Garbarini |
| 10. Charlene Thron | 24. Madeline McCune |
| 11. Betsy Comer | 25. Marsha Eddins |
| 12. Judy Elson | 26. Lynn Sullivan |
| 13. Margie Davidson | 27. Blanche Aulton |
| 14. Linda Baker | 28. Susan Avery |

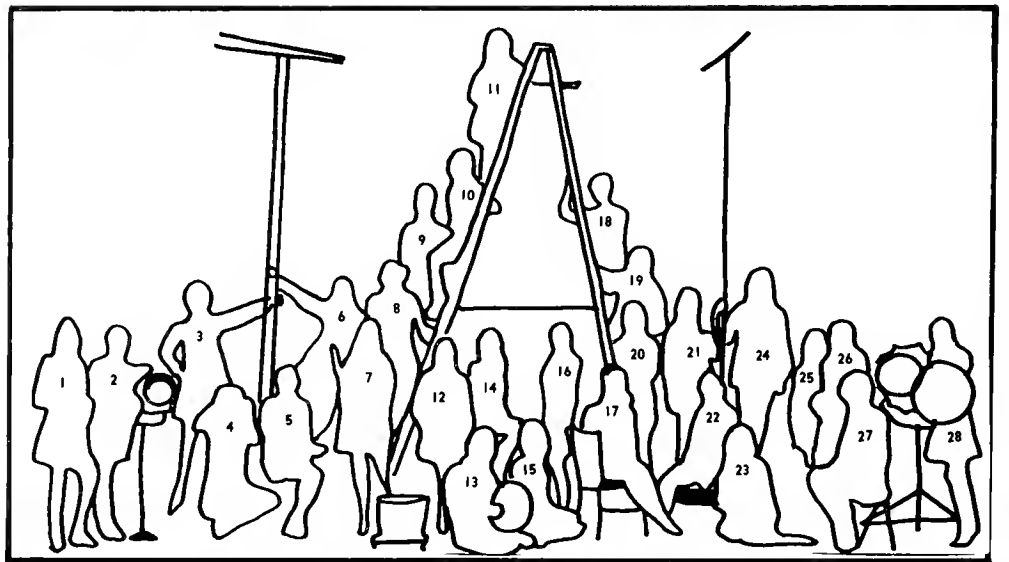

UCPB Hostesses

UCPB Hostesses, an honorary for girls who possess ability in public relations work, was sponsored by the University Center Program Board. They acted as hostesses for major events in all phases of campus life.

They often served as receptionists and ushers for press conferences, the *DeSoto* Beauty Revue, SGA and UCPB programs and faculty teas. The hostesses also conducted campus tours.

The girls, who had at least a 2.0 average, were selected by a personnel committee which judged them on charm, poise, personality and appearance. They had to be able to create a friendly and beneficial attitude toward MSU when meeting with visiting dignitaries.



Susan Avery, Rush Chairman; Frances Smith, Chairman; Jan Thomas, Lee Arquitt and Secretary Betsy Comer were among the original Hostesses.



Officers are (*l. to r.*) Bob Riggs, president; Harriet Crump, vice-president; Dr. Sylvia Torbet, faculty counselor; Carol Epperson, historian; Dr. Leon Brownlee, faculty co-counselor. *Front row:* Louise Kennan, treasurer; Margaret Conway, secretary; Kathy Eggers, program co-chairman.

Kappa Delta Pi



Bob Riggs and Dr. Roy S. Nicks, vice-president at MSU, presented Dr. Cecil C. Humphreys, president at MSU, with an award at a summer meeting of Kappa Delta Pi.

Kappa Delta Pi was founded March 8, 1911, at the University of Illinois and incorporated June 8, 1911. The Lambda Gamma Chapter of KΔΠ was installed at Memphis State University by Dr. Ester McKuen on February 3, 1967. The chapter has raised its membership to 300 students and faculty.

To become eligible for membership one must be an undergraduate with 12 hours of professional education and have had a 3.0 grade point average. Graduate students were admitted with an education major and an average of 3.25.

The initiation of new members was held at one of the night meetings. This year's activities also included a series of luncheon seminars at which Dr. Ronald Carrier, Dr. John Richards and Dr. John Eubank discussed several topics on higher education followed by question and answer periods. One luncheon presented a panel discussion by faculty members from several disciplines at MSU.



Members are (l. to r.) Gayle Burns, president; Jo Alexander, Lorraine Hall, Janice Powell, secretary; Linda Dabney, vice-president; Beverly Baxter, Susan Eaton, Beverly Vannuci, Maria Webb, Maria Quarauta and Lydea Faiers.

Orchesis

Orchesis, a national college modern dance honorary, selected its members by their dancing and creative ability.

Throughout the school year, the members danced and taught in various programs on campus and in the city.

An annual spring concert was produced with most of the choreography done by the members of Orchesis.

Chi Beta Phi

Chi Beta Phi, a national science honor society, for men and women, promoted scientific learning through lectures, discussions and papers prepared by regular members.

A student became eligible for membership in the society if he had a 3.0 grade point average in 20 hours of completed science courses and a 3.0 average in all other college work. members were taken from all fields of natural science and mathematics.

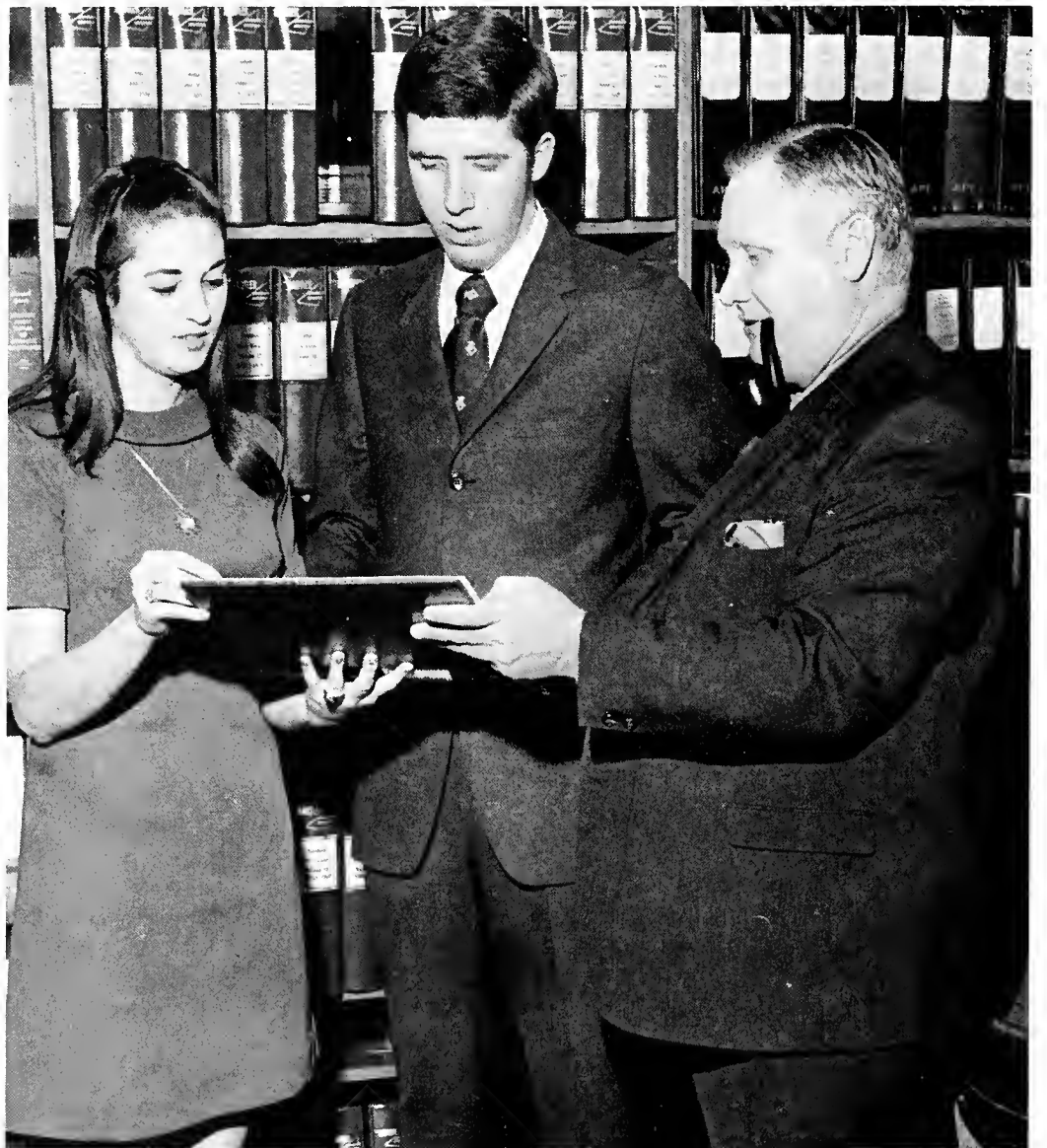

Dr. Don Claypool, advisor, showed Jack Shannon, president, and Sherry Hughes, treasurer, an item in a scientific journal.



Members are: J. Weigel, L. Trobaugh, I. Askew, R. Argo, P. Atkinson, G. Ballard, D. Baker, H. Bethel, J. Biggs, S. Blackburn, R. Bradley, C. Branyan, W. Brown, J. Bullington, J. Clifton, W. Conway, T. Dunger, E. Elam, R. Freeland, R. Gray, A. Green, B. Greene, I. Gregahti, J. Grumme, E. Guyton, J. Herring, G. Johnson, E. Kapell, G. Lewis, M. Lewis, S. Lin, J. Linden, A. Mandelker, G. Murley, H. Nabors, D. Nelson, R. Phillips, D. Ray, M. Reeves, R. Kirk, H. Robertson, L. Rowland, S. Rowland, M. Schamer, C. Shedlock, S. Thomas, K. Thornton, M. Wagner, H. Chu Yang.



John Weigel, president, presented Dr. Donald R. Wells, the new advisor, with a certificate of membership.

Delta Mu Delta

Delta Mu Delta National Honor Society in Business Administration was established at New York University on November 13, 1913, to recognize and reward superior scholastic achievement in business subjects.

Iota Chapter of Memphis State University was formally installed on December 2, 1961. Membership was limited to upperclassmen and graduate students majoring in a field of business administration. A 3.2 average was required of upperclassmen and a 3.75 for graduate students.

Senators

A local sophomore leadership honorary, Senators was sponsored by the Memphis State University Circle of Omicron Delta Kappa. The organization was formed to promote and sustain outstanding leadership and service in college life by first year male students. Senators encouraged students and faculty to work together to support MSU with a basis of mutual interest and understanding.

Dee Baker
Howard Berstein
Larry Camp

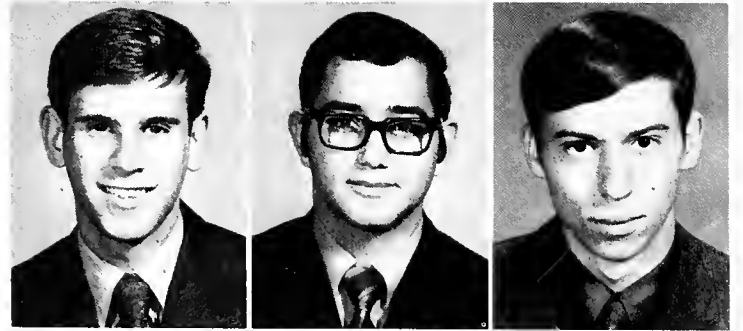

Robin Hadaway
Mike Harder
Sid Hatcher



Clete Hayes
Paul McNabb
Terry Raney



Joe Santomero
Clarence Wastridge
Mike Woods

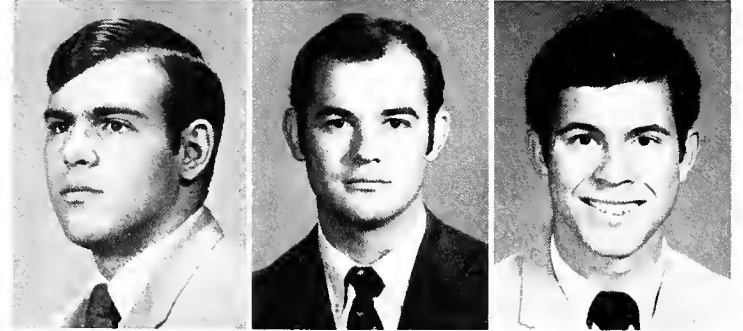

Kappa Sigma Sweethearts

The Kappa Sigma Sweethearts received their charter this year to assist the brothers of Kappa Sigma Fraternity in their activities, both on and off campus.

The Sweethearts' membership grew to eighteen as they helped in rush, supported the fraternity athletic programs and prepared pre-meeting dinners. The Sweethearts presented an award to the active who had helped them the most during the year at their annual Star and Crescent Ball.



Members are (l. to r.) front row: Linda Clinton, Phyllis Caudle, Marjorie Meeks, Karen Parsons and Linda Lee. Back row: Linda Barton, Martha Orr, Peggy Tallant, Sherry Mann, Cheryl Hughett, Pam Clark, Connie Rayfield, Gail Lee, Glenda Cathey, Gayle Burns and Brenda Gentry.



Members are (l. to r.) *first row:* Scarlet O'Hara, Jill Ford, Julie Mullins. *Second row:* Donna Humphries, Wendy Jones, Gail Graves, Susan Stoop, Cathy Stevens, Donna Powell, Elaine Ginn, Vicki Garbarini, Toni Batistelli, Brenda Payne. *Third row:* Mrs. Mai Graves, Pam Turner, Bonnie McLaurine, Melanie Indorf, Melanie Timms, Meg Atkins, Nancy Jo Weeks, Frances Distretti.

Les Dames was one of Memphis State University's newly chartered organizations. An auxiliary of Kappa Alpha Order, the girls promoted KA on campus, aided rush activities and held a party for every major holiday during the year.

Other activities included the selling of sandwiches to KAs at all home football games and presenting actives and pledges with Christmas gifts. At the annual Black and White Formal, the girls presented a skit to the brothers.

Any girl dropped, pinned or engaged to a KA was eligible for membership in the club.

Les Dames



Members are (l. to r.) Linda Sparkman, Jan Thomas, Diana Hodges, Irene Allbright, Lynn Gatti, Sam (the dog), Sheila Hollis and Anne Ribbeck.

The Golden Hearts of Sigma Phi Epsilon Fraternity was open to young women closely associated with members of the fraternity.

The girls aided in rush, participated in an annual charity project, gave a Christmas party for the fraternity and helped decorate for Sig Ep's Queen of Hearts Formal in the spring.

Golden Hearts

SNEA

The Student National Education Association, sponsored by various Memphis State education teachers, was organized to help future teachers through programs and discussions.

The members attended regular monthly meetings as well as state and local convention meetings.

Aside from interest in education, this organization participated in campus activities. SNEA was represented in Women's Week, in the Organizational Fair and on the newly formed SGA Curriculum Committee.



Members are (l. to r.) first row: P. Branch, C. Stopp, M. Sieben, K. Fairleigh, A. Bennett, C. Chiapella, J. Turner, Mrs. B. Hill. Second row: P. Quinn, M. Stallings, S. Weatherly, P. Craig, P. Robison, M. Gaston, B. Dowdy, S. Morris, E. Martin, S. Allen. Third row: S. Crawford, C. Bishop, M. Creech, K. Brotherto, A. Miller, T. Reynolds, K. Kubik, B. Derrington, M. Hrymak. Fourth row: J. Witherington, C. Hall, J. Flanagan, M. Dickson, B. Spinola, S. Waters, S. Thomas. Fifth row: N. Osborn, B. DeSpain, S. Adams, M. Yarbrough, M. Owens, C. Muse, B. Prince.



Brenda Anthony
Linda Biggs
Connie Branch
Camise Cherry
Mary Cox



Vicki Van Deest
Judy Dietz
Pam Dunehew
Ruth Harris
Cynthia Higgins



Sandra Hughey
Mom Hill
Rebecca Little
Gayle Reynolds
Judy Smithart



Sherry Stone
Debbie Ward

Crescents of Lamda Chi Alpha



Crescents polished the many Lambda Chi trophies.

As an auxiliary of Lambda Chi Alpha the Crescents' greatest aim was to strengthen the bonds of friendship and cooperation between the Lambda Chi's and the girls who support them.

Activities for the year included a "Little Brother Week," which was climaxed by a picnic for the brothers. Other events were a Mystery Raffle, Christmas tree decorating and shoe shine.



Members are (l. to r.) Terry Finley, Linda Dabney, Diane Montgomery, Maria Quaranta, Linda Markham, Mary Tesia, Laura Vann, Carol Snow, Katie White, Cathy Cox. Not pictured are: Kathi Horn, Janet Hay, Gail Douglas, and Gwen Savage.



Brothers and sweethearts of Pi K Phi decorated a Christmas tree at the Fraternity House.



Linda Markham, president.

Sisters of the Red Rose

The Sisters of the Red Rose endeavored to promote the brotherhood of Pi Kappa Phi fraternity and to uphold the ideals and traditions of Memphis State University.

Activities for the newly chartered club included a party for the children at the Crippled Children's Hospital, volunteer work at St. Joseph's Hospital, volunteer work for Boy's Town, an appreciation dinner for the Pi K Phis, an open house for the community and redecoration of the fraternity's den.



Officers of the P.E. Major's are (l. to r.) Betty Parham, treasurer; Sandy Winslow, junior class representative; Anne Vaughn, secretary; Michelle Oziransky, parliamentarian; Pam Jackson, freshman class representative; Sarah Phillips, president; Charlotte Boulware, vice president; and Betty Derrington, sophomore class representative.



P.E. Major's celebrate at their annual Christmas party.



Angie Chalss gave Miss Kahle, gymnastics instructor, a pair of leotards for Christmas.

Women's P.E. Majors

The Women's Physical Education Major's Club is an organization which attempted to instill in its members a spirit of professionalism in the areas of health, physical education and recreation. It provided them with opportunities to hear lectures, to participate in department-sponsored social events and to develop valuable leadership skills. They also sponsored the Annual Physical Education Major's Banquet.

Any woman student majoring in some area of P.E. was eligible for membership into the club.



Becky Bradford
Linda Carter
Nancy Clark
Gail Fenley



Earle Flint
Debbie Glascock
Sharon Gregory



Yvonne Harris
Debbie Kock
Liz Mahan



Rebecca Morrison
Phyllis Patterson
Sherry Smith

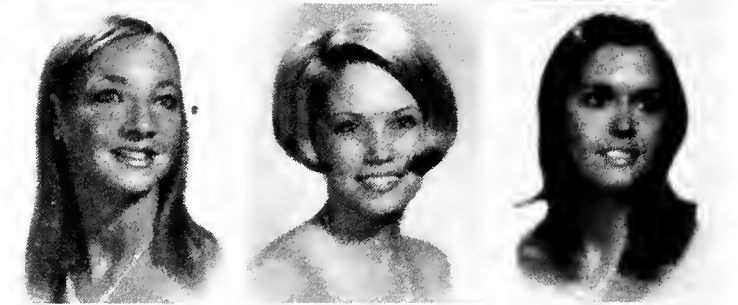

Beth Thomason
Jennifer Weathers
Cathy White



Little Sisters of Minerva

The Little Sisters of Minerva, an auxiliary organization to Sigma Alpha Epsilon Fraternity, helped promote better fraternity relations on campus.

The Truest Gentleman of the Year was honored at a True Gentlemen Party sponsored by the Little Sisters. The girls also held a Christmas party at which they presented gifts to the actives.

Other activities of the year included pep rallies, money raising functions and an annual trip to Heber Springs, Arkansas.



Sixteen sweethearts and one "sweetie" take a minute to relax at an SAE party.



Members are (l. to r.) seated: Joan Lindbaugh, Margie Hodges, Renee Perrini, Betsy Simpson, Sharon Greenfield, Johnye Hamra, Michelle Andree, Toni Johnson and Jan Rebich. Standing: Sherry Lansky, Annie Morris, Margaret Hall and Susan Stokely. Not pictured are: Tine Keller and Joanne Kretzmer.

Crown Pearls

An auxiliary organization of Zeta Beta Tau fraternity, the Crown Pearls strived to promote ZBT on campus. Its charter members were chosen by the members of the fraternity.

The Crown Pearls helped in rush activities and worked to build ties of co-operation and friendship between the fraternity and the girls. They decorated the fraternity house for the annual Valentine's Party. The girls also held a dinner honoring the actives who graduated this year.

Officers included Sharon Greenfield, president; Johnye Hamra, vice-president; Joanne Kretzmer, secretary-treasurer, and Betsy Simpson, activities chairman.

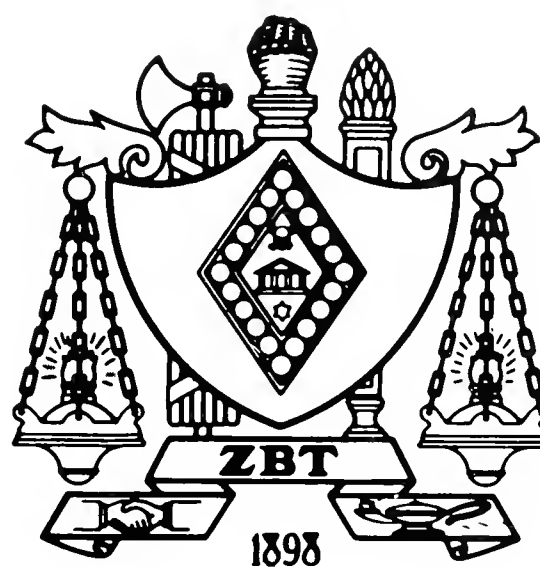

AID

The American Institute of Interior Designers, a national non-profit organization, was organized in 1931 to advance standards of interior design, promote educational programs and maintain the ethics of professional practice. Through student chapters, A.I.D. broadened and enhanced, academically and aesthetically, student experience with the actual practice of interior design.

The Memphis State University chapter offered students an opportunity to exchange ideas and knowledge of interior design.

Students from chapters all over the Southeast attended a conference in Atlanta, Georgia, in the spring, where they viewed showrooms of national and international manufacturers.



Members are (l. to r.) first row: Linda King, Carolyn Hase, Charmian Place, Barbara Ray and Juanita Land. Second row: Susan Ann Hosey, Pamola Powell, Anita Wilson and Laura Wong.

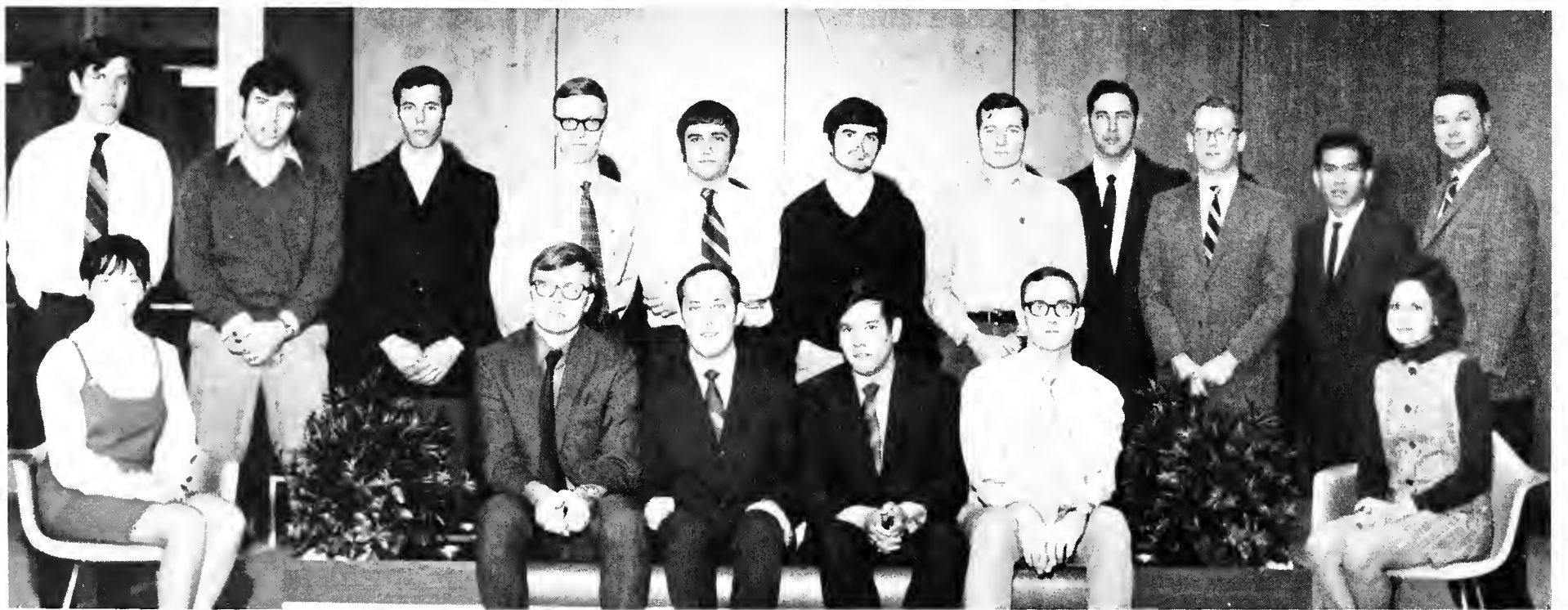

Members are (l. to r.) first row: Mary Williams, Mike Conway, president; George Johnson, vice president; Gary Jewel, secretary; Jim Tenner, treasurer and Linda Trobauth. Second row: Doug Dempsey, Joe Carter, David Sanfold, Ron McDermitt, Robert Craft, Billy Morgan, Jeff Herring, Robert Curbo, Bill Stallings, Harry Chu-Yang and Roy Fitzpatrick.

Accounting Club

The Accounting Club held as its primary goal the development of interest in the accounting field. Various programs, with featured speakers directly involved with accounting processes and principles, were presented throughout the year.

Membership was limited to majors and minors in accounting at Memphis State University.

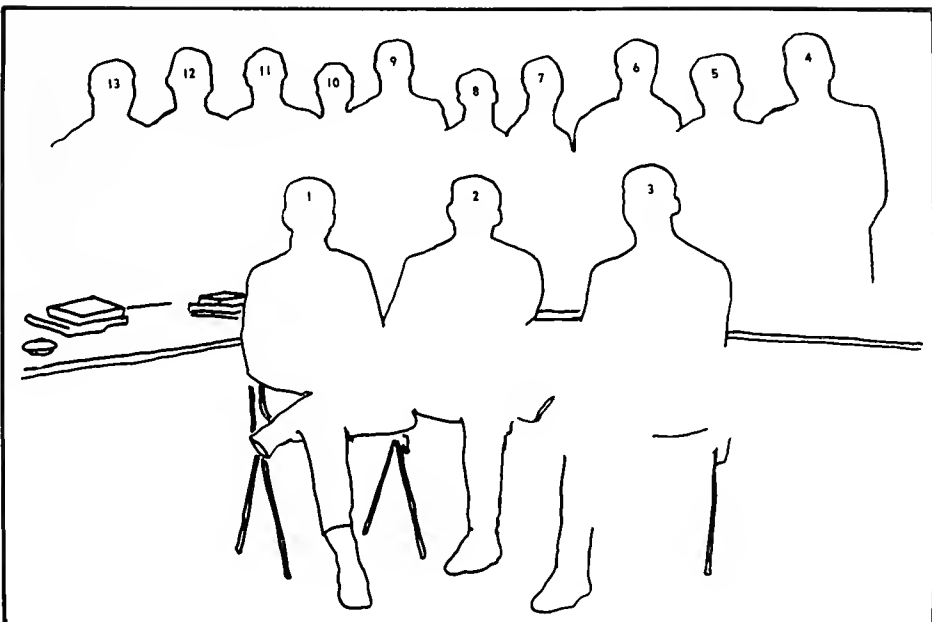

- | | |
|----------------------|-----------------------|
| 1. Richard Cooper | 8. Mike Thomas |
| 2. Mike Head | 9. Richard Scarbrough |
| 3. Jerry Cox | 10. Don Gibbs |
| 4. Dr. James Collier | 11. Tom Peterson |
| 5. John Kimery | 12. Don Wilhite |
| 6. Dale Polley | 13. William Phillips |
| 7. Douglas Young | |

Insurance Club

The Insurance Club at Memphis State University, organized last year, presented programs of a professional nature to stimulate and develop students' interest in the field of insurance.

Bi-monthly meetings were held each semester with guest speakers from all areas of the insurance industry. These meetings served as an effective means through which the students and speakers could exchange ideas concerning the opportunities and problems facing the industry today.

Other activities this year included films, dinner meetings and a field trip to an insurance company.

Membership in the club was open to any student interested in the field of insurance.



Officers are (l. to r.) Jody Sansone, secretary; Sandra Galtelli, activities chairman; Lucy Sayle, program chairman; Carol West, president; Joy Turner, publicity; Beverly Mallete, vice president; Linda Delaney, treasurer, and Cheryl Dando, program chairman. Missing is Cheri Chiapella, publicity.

Town Council

Town Council participated in various activities this year including a Thanksgiving project and Christmas caroling at the United Service Organization.

Meetings were held once a month with outstanding speakers such as Judge Kenneth Turner and Mrs. Emily Weathers, Town Council advisor.

Town Council, composed of women students at Memphis State University provided a representative voice in campus affairs for its members.



Judge Kenneth Turner speaks to the girls in Town Council.



Town Council officers make full use of their heads at a brain storming session.



Members are (l. to r.) first row: Ron Dampier, Ron Hawkins, Ernest Harris and Jerry Joyner. Second row: Danny Lemmons, Robert Gandy, Joe Dark, Ron Jennings and Clay Hatten. Third row: Bill Weisner, Phillip Rubenstein, Wallace Perkins, president; Robert Haneburg, vice-president; Dee Dee Nelson, secretary; Dick Bellchamber, treasurer; David Kiihnl, Des Crane, Dr. Karl Krauskopf and Dr. Ray House, advisor.

American Marketing Association

The American Marketing Association, open to all students interested in the field of marketing, brought a closer affiliation between marketing students and the business community.

Weekly meetings were held each semester with guest speakers from every realm of the marketing profession. The meetings served as a medium to encourage students to follow marketing curriculum.

The club also encouraged scholarships among its members and students seeking a degree in marketing.

Future Secretaries

The Future Secretaries Association, sponsored by the Memphis Chapter of the National Secretaries Association, was open to women students who had completed one year in secretarial science.

The club held monthly meetings with speakers who introduced members to the role of the professional secretary. The Future Secretaries also encouraged further education through work with those engaged in the secretarial profession.



Officers are (l. to r.) Sandy Crowley, president; Mary Claire Watts, vice-president; Jody Sansone, secretary, and Vicki Koleas, treasurer.



- | | |
|-------------------------|------------------------|
| 1. Turtle Head Schingle | 9. Stud Stewart |
| 2. Choc. Joe Santomero | 10. Philly Dribble |
| 3. Marilyn Ex-Mill | 11. Sukey the Hat |
| 4. Stork Coles | 12. Carol Ducky |
| 5. Buzzy Belcher | 13. Storkwoman Higgins |
| 6. Jud Flannagan | 14. Froggy Carter |
| 7. Dale Stewart | 15. Cherry Came. |
| 8. Photo Coscia | |

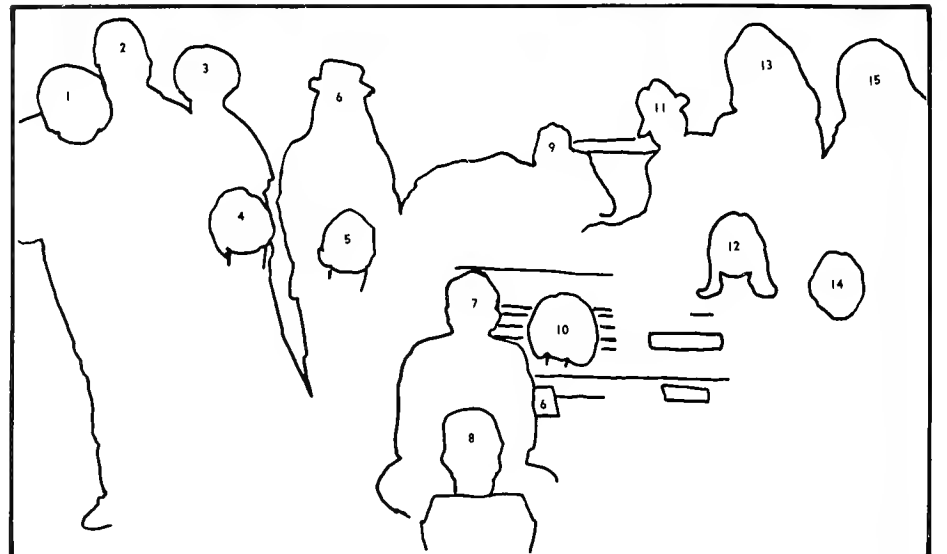

Zanthipany

Zanthipany, the club for cracked journalists, each year has paid homage to its hero and leader David Sasuachwa. This year, in making the annual visit to David's shrine, some members made the journey fully while others were only partially present. However, the dis-membered members said they sent their complete spirits.

The Zany club was too immersed in the tremendous quagmire that mere day to day existence provided to run its most glorious elections of "Sex and Guts" and "Miss Eggplant."

Zanthipany did form its crest and motto this year to be forever on display as a sign of its deep devotion to duty.

Activities were concluded at a "Wallbanger" party with the many-splendored "Frog of the Year" award being passed to Miss Gayle Carter.

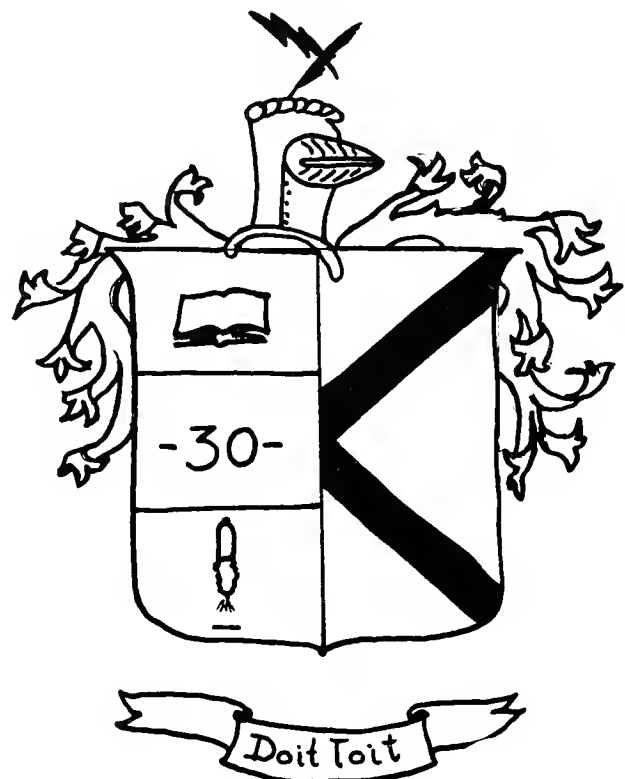



Members are (l. to r.) *first row*: Ron Jennings, Gary Jewel, Allan Phillips, John Martin and Steve Solomon. *Second row*: Terry Clements, Dick Bellchamber, Buddy Blackburn, Ron Coleman, Ray Butler, Larry Coyne and Richard Falls. *Third row*: Doug Dempsey, Bob Snogles, Bud Schult, Joe Poston, Don Wilhite, Dave Kiihnl and Steve Rowland. Not pictured are N. N. Lewis, John McIntosh, Ben Brandl and Jim Carrol.

Delta Sigma Pi

Delta Sigma Pi, a professional business fraternity, fostered the study of business in universities and promoted closer affiliation between the commercial world and students in business. The fraternity achieved one of its main goals, scholarship, with an over-all average of 2.6.

The fraternity offered a professional program that included tours and speakers from businesses in the Memphis area. Delta Sigma Pi also sponsored annually programs of interest to the entire campus such as its Techniques of Interviewing

clinic and its Mid-South Office Machines Show. It presented a scholarship key to the graduating male senior in business with the highest scholastic average.

Delta Sig socialized with informal get-togethers on weekends, the Founders Day dance and the formal Rose Ball.

Membership was open to those students who had completed 12 semester hours, three in business administration and who had at least a 2.0 grade point average.

Paula Amrod
Julie Combs
Beverly Cox
Harriet Dill
Bette Eppes



Sandra Folden
Diana Sue Grogan
Frances Guillermin
Ceci Hudson
Hillary Laybourn



Cherie Miller
Nan Page
Sandra Stoker
Becky Strong
Laurie Thurman



Diane Touliatos
Shirley Turberville
Patty Worley



Sigma Alpha Iota

Sigma Alpha Iota, the only professional music fraternity for women on campus, was chartered at Memphis State University March 22, 1962. Membership in this organization required a good academic standing as well as ability in musical performance.

The 1969-70 national objectives of SAI were "Broadening Our Horizons." The members participated in many musical activities on campus as well as those in the community. Although the members had some social activities, their real purpose was to inspire a better appreciation for music by service and performance in the music field. They hosted receptions after musical events and ushered at the MSU Convocation Series.



Diana Sue Grogan, Beverly Cox, Julie Combs and Nan Page wait for the pianist to practice a song for SAI.



Members are (l. to r.) first row: James Kastner, Dannie Middleton, Lyn Gresham, Raymond Goode, Diane Reed, Ray Aldinger, Steve Nemeth and Wade Raines. Second row: Joe Barnes, Randy Cole, Ronnel Burrage, Albert Siu, C. L. Williams, Bert Warbington and Tom Courtney. Third row: Talmadge Mock, Buddy Pattison, Jack Henson, Don Clark, Bill Murphree and Bill Huebner. Fourth row: Karlis Kiperts, Dan Acciani, August Kiperts, Richard Lee, Tom Hauser, Sam McKee, Nathan Weinzier and Bob Feasel.

The Engineering Society offered students an opportunity to meet leaders of the engineering world and to become involved in engineering as a profession.

Those students following a professional engineering program were eligible for membership.

Activities included monthly meetings, participation in National Engineers Week and the annual barbecue.

Engineering Society



Members are (l. to r.) Mel Walker, Danny Talkington, John Williams, Larry Dillard, Roy Prince, George King, Dr. Bruce Gunn, David Criner, Dr. Ray Robbins, Max Correll, Jim Chambers and David Columbia.

Psi Alpha Kappa, a local business fraternity, fostered scientific research in the fields of commerce, accounts and finance. They also promoted and advanced courses leading to degrees in business administration.

Membership was restricted to students working for degrees in business.

Psi Alpha Kappa

Judy Assad
 Paulette Barbee
 Tommie Bigham
 Colleen Cash
 Rosemary Ciarmitaro



Sandy Crowley
 Cynthia Goodwin
 Donna Headley
 Janice Hendricks
 Lynda Johnson



Vicki Koleas
 Susan Martello
 Deedi Nelson
 Vickie Parker
 Adron Robinson



Jody Sansone
 Connie Smith
 Freda Smith
 Mary Lou Waters
 Brenda Williams



Phi Gamma Nu

Phi Gamma Nu, a professional sorority for women majoring or minoring in business, acquainted its members with different aspects of the business world. They held tours and presented speakers throughout the year to promote professional achievement in business.

The sorority held rush in the fall and also in the spring. Other activities for the year included a Christmas dance, fund raising events and the annual "Moonlight and Rose Ball" in the spring.

Officers for 1969-70 were Janice Hendricks, president; Colleen Cash, first vice-president; Adron Robinson, secretary, and Vickie Parker, treasurer.



Jody Sansone, Janice Hendricks and Sandy Crowley water down a car in the annual car wash.



Members are (l. to r.) Ron Coleman, Mike Thomas, David Jolly, Lynn Rose, Chuck Holiday, Danny Taylor and John Winchester.

Pi Sigma Epsilon

Pi Sigma Epsilon, a national professional fraternity for undergraduate men, was organized to promote interest in marketing, sales management and selling as professions. The fraternity stimulated research and improved methods and techniques in these fields. It also instilled a high professional standard among its members.

Meetings were held twice a week with featured guest speakers and other programs.

I.E.E.E.

The Institute of Electrical and Electronic Engineers, the professional organization for electrical and electronic engineers, and its student branch at Memphis State University focused attention on the dissemination of knowledge of the theory and practice of all aspects of electrical engineering. Electronics, radio, allied branches of engineering or related arts and sciences were also incorporated into the programs.

Membership was open to those students who were studying a major course in electrical engineering or its allied branches.



Members are (l. to r.) first row: E. Bone, M. Marcos, D. Acciani, L. Carney, W. Webb, M. Northern, C. Thweatt and T. Craig. Second row: S. Brown, R. Forster, R. Shaver, K. Kiperts, D. Hogan, H. Towles, J. Mullins, W. Lloyd, C. Egan, B. Shah, V. Ramanujam, J. Vick and Dr. T. D. Shodkley, advisor.

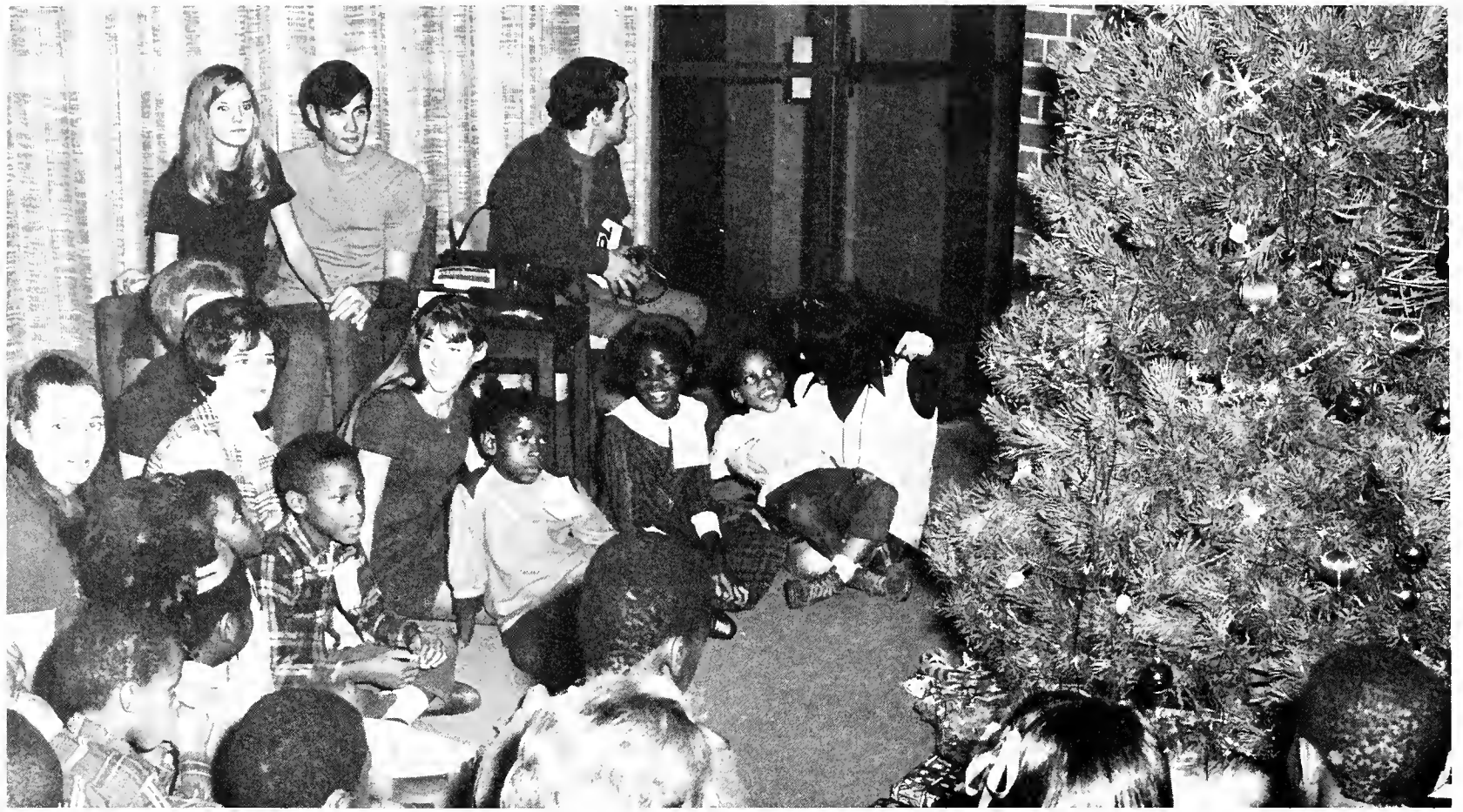

Members of CSC entertain some boys and girls at their annual Christmas party for underprivileged children.

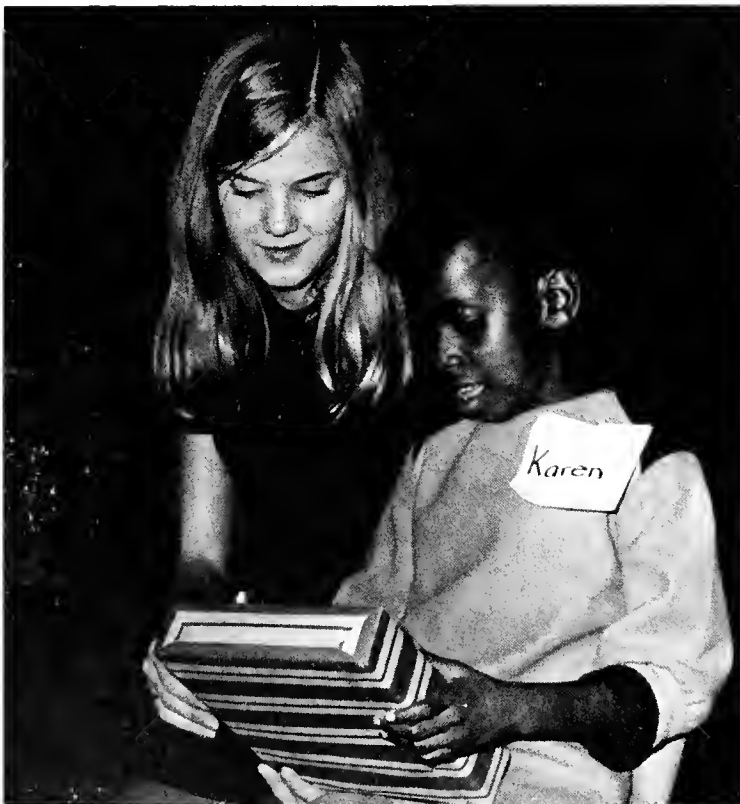

Nancy Jeppe distributes presents at the party.



Linda Witherspoon cuts pieces of cake for them.

Christian Student Center

The Christian Student Center fostered interest in Biblical studies by offering several Bible courses each semester which were accredited by Harding College in Searcy, Arkansas. These courses were taught by Terry Smith, the full-time director of the student center.

The students also had mid-day worship services. The sharing of fellowship and Christian ideals and the friendliness displayed, drew many Memphis State students to the CSC.



Members of the Executive Board are (l. to r.) Arlene Ratowe, Lauren Ratowe, Marilyn Levitch, Marty Kraar, Alan Kleiman, Arlene Weisberger and Sue Shendelman.



Carol Newsom provides a lesson during the Service of Festival of Lessons and Carols.

Hillel

Hillel was established at the University of Illinois in 1923, and has since grown to more than 240 chapters at various colleges.

The Memphis State University chapter, which served as the focal point for Jewish interests on campus, was supported by National Hillel, B'nai B'rith and the Jewish Community Center.

Hillel members conducted a traditional Oneg Shabbot every Friday afternoon and held dinners twice a month.

Barth House

Barth House, the Episcopal Church's Chaplaincy to Memphis State University, was founded in 1958.

By Sunday and week-day services, seminars and conferences, Barth House maintained the Church's tradition of liturgical worship, witness and work in the university.

The chaplaincy sought to relate faith and reason, to promote interdisciplinary relationships and to hold a vision of academic excellence and service to mankind.



Members are (l. to r.) first row: Carolyn Dixon, Blakey Dobbins, Betty Haun, Linda Clark, Chris Baldwin, Barbara Brown, Roy Stowers. Second row: Nancy Ellis, Angie Dagastino, Vicki Boyd, John Montgomery, Herb Kraehmer. Third row: Cindy Mitchell, Stan Bronson, Debbie Smith, Earnie Smith, Gail Stafford, John Jarratt, Andi Kraehmer, Bob Pennington. Fourth row: Woody Pierce, Mike Lyons, Rev. Donald Moorehead, Darlene Smith, Ruth Ross, Martha Gaddis, Hemansu Roy, Linda Wagner, Gary Bray.

Wesley Foundation

Wesley Foundation, a religious center open to all Memphis State University students, provided numerous facilities such as a lounge with television, stereo and magazines, a study room and a stage area.

Wesley was governed by members who were active in and committed to a Christian Ministry through the foundation. The center's purpose was to relate the life and teachings of Jesus Christ to the present age and to the college community.

Two "commuter noon dinners" each week were sponsored by the foundation. There was also a Sunday Chapel Service.



The Wesley Foundation Chapel where Sunday Service is held each week



Executive Council members are (l. to r.) seated: K. Frazier, noonday co-chairman; S. Peterson, noonday co-chairman; M. Dixon, student center chairman; B. Warren, summer missions chairman; B. Johnson, social committee representative; V. McDurmon, president; D. Grogan, music chairman; R. Blaylock and M. Yore. Standing: G. Jacody, co-community missions chairman; E. Startup, vice-president; B. Lee, V.T. BSU director; J. Watkins, devotion chairman, and A. DeWitt, athletics chairman.



Vicki McDurmon provides leadership during a noonday announcement period.



A new stereo in the pit brings students together for a time of fellowship.

Baptist Student Union

The Baptist Student Union operated this year without the guidance of a director. Much of the responsibility was shared by the Executive Council and other members of the BSU.

In November, the state BSU convention was held in Memphis with approximately 800 students attending. Two Memphis State representatives were nominated to be state officers of the Tennessee Baptist Student Union, comprised of BSU's on 28 campuses.

The local summer missions' goal of \$2000 was part of the state goal of \$18,000 to send dedicated BSU members all over the world to do mission work.

It was the hope of the MSU Baptist Student Union to go outside the realm of regular BSU activities and to become deeply committed to the concerns of the college community.





Greeks

Editors, Mary Hale

Ted Kirksey

Photographer, Mike Coscia

The Greek Tradition . . .

. . . pledging . . .



. . . rush . . .

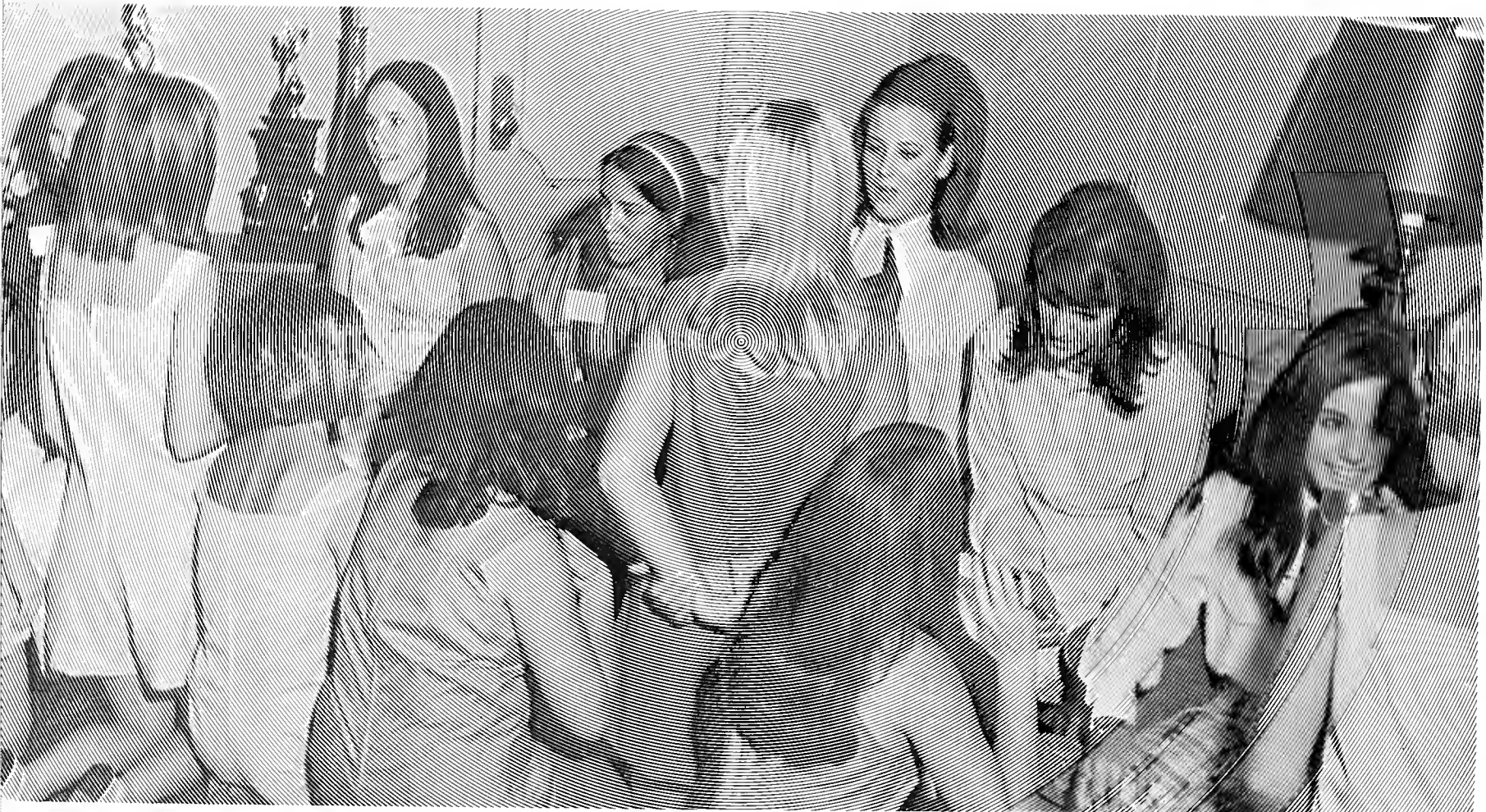





. . . parties . . .





. . . spirit . . .





. . . progress . . .





. . . competition.



Gamma Zeta Chapter

ΑΓΔ



Alpha Gamma Delta captured the first place trophy in DZ Follies for the second straight year.

Alpha Gam started a tradition with "Parents Day." Other social events included the Winter Grub Party, the annual Crimson and Buff Cotillion and a pledge swap with Lambda Chi Alpha.

Alpha Gam was well represented with members and officers in Alpha Lambda Delta, Tassel, Who's Who, Angel Flight, Freshman Counselors and UCPB Hostesses. Many Alpha Gams were active in Pikettes, Les Dames and ZBT Sweethearts. Individual honors included Town Council, president; Inter-Sorority Council, president; Tassel, president; First Alternate *DeSoto* Beauty Revue and First Alternate to Miss Memphis.

Alpha Gam also received the Panhellenic Scholarship tray and bowl for the highest scholarship average. Members of Alpha Gam had Halloween and Easter parties for Les Passes and joined with Sigma Phi Epsilon in giving a Christmas party for children from St. Peter's Orphanage.



- | | |
|----------------------|----------------------|
| 1. Betsy Reitz | 21. Martha Eggleston |
| 2. Emily Granstaff | 22. Sherry Caldwell |
| 3. Janie Granstaff | 23. Martha Gaston |
| 4. Roseanne Hargrove | 24. Marcia James |
| 5. Len Steward | 25. Linda Higgins |
| 6. Carol Kennon | 26. Dana Lynch |
| 7. Teresa Reynolds | 27. Jo Ann Ayers |
| 8. Claudia Moore | 28. Jane Powers |
| 9. Judy Deitz | 29. Debby Brady |
| 10. Michelene Piot | 30. Pat Robinson |
| 11. Margaret Spain | 31. Joan Graves |
| 12. Vicky Blom | 32. Margaret Hall |
| 13. Barbara Unger | 33. Sara Morris |
| 14. Sheron Evans | 34. Patsy Maddox |
| 15. Pauline Weaver | 35. Linda Sampietro |
| 16. Mary Hrymack | 36. Elaine Anderson |
| 17. Ginger Hooven | 37. Alison Barton |
| 18. Susie Holly | 38. Nancy Lundy |
| 19. Marilyn Western | 39. Sherry Allen |
| 20. Sally Craig | 40. Sue Crook |

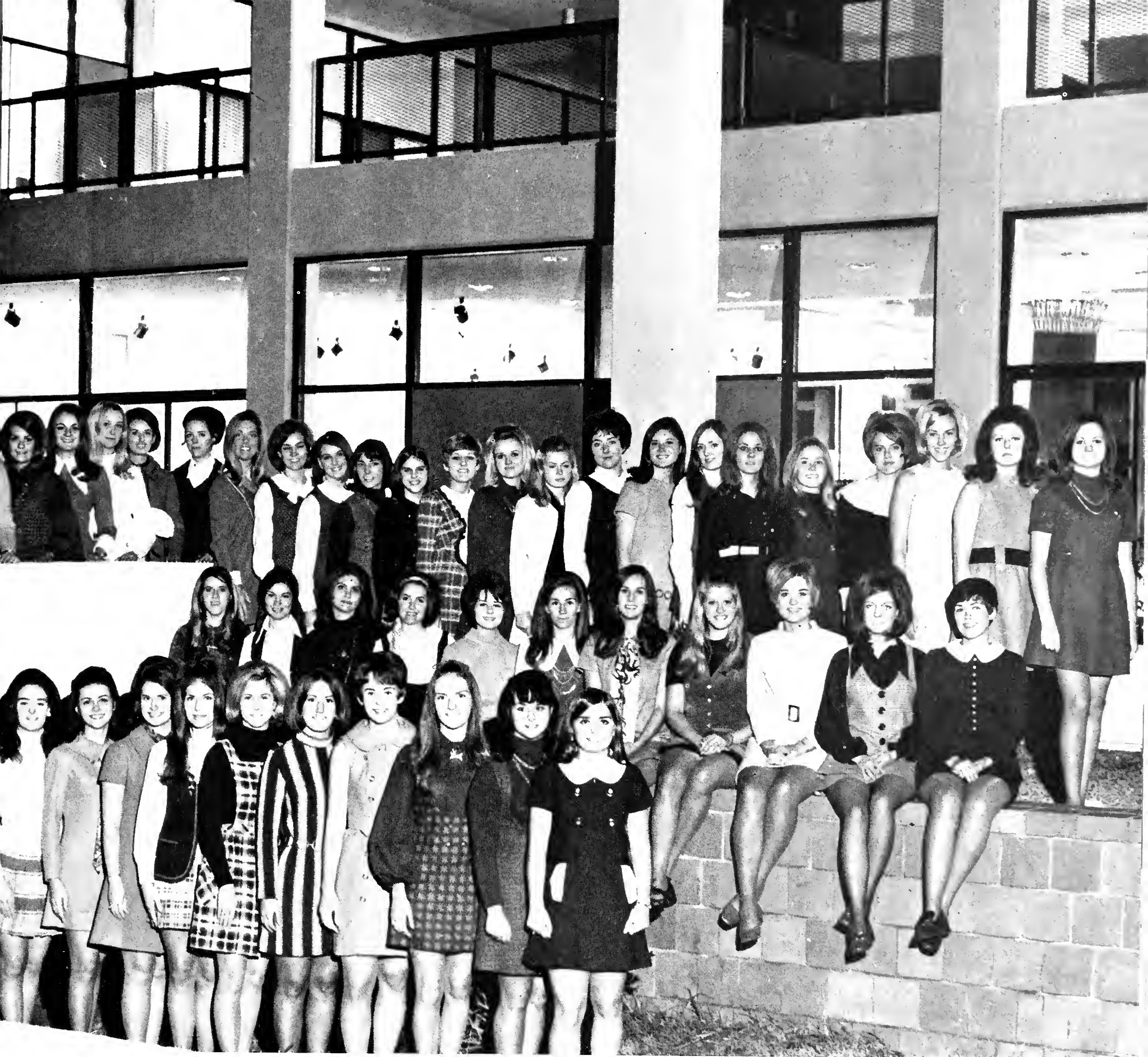

- 41. Ginger Cortese
- 42. Mary Hale
- 43. Kaye Hester
- 44. Carol Johnson
- 45. Nancy Dunlap
- 46. Madeline McCune
- 47. Carol Moody
- 48. Donna Rhodes
- 49. Kathy Waller
- 50. Janice Enzor
- 51. Pam Ytzen
- 52. Irene Albright
- 53. Betty Derrington
- 54. Brenda Lott
- 55. Karen Wright
- 56. Gloria Cone

Judy Askew
 Paulette Gresham
 Pam May
 Mary Jane Sanders
 Jan Ragsdale

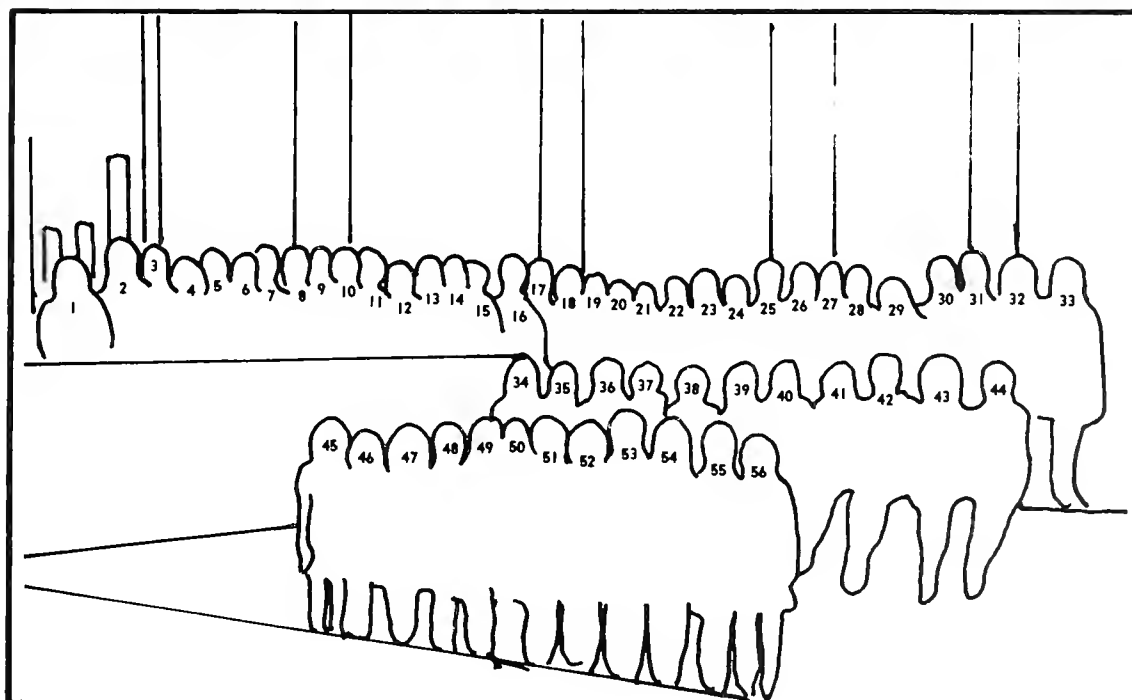

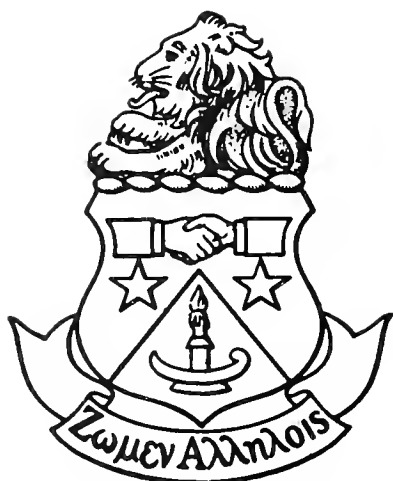

Gamma Eta Chapter

ΑΔΠ

The fall semester began with excitement as Alpha Delta Pi won Sigma Chi Derby Day for the second consecutive time. Other highlights included the Big-Little Sis Retreat, fraternity Christmas Caroling, Halloween and Christmas parties, Philanthropic projects and a Christmas Devotion for Panhellenic.

Individual honors that Alpha Delta Pi's were proud of included *DeSoto* Beauty Revue Queen, Miss Memphis, alternate to Homecoming Queen, cheerleaders and sweethearts of Pi Kappa Psi, Kappa Alpha and Sigma Alpha Epsilon. Alpha Delta Pi's were members of Tassel, Angel Flight, Who's Who, Town Council and the University Center Program Board.

Spring semester for ADPi included a newly decorated suite, Friendship Week and the annual Hearts and Flowers Formal.



1. Linda Thompson
2. Magaly Rubiera
3. Jean Hooker
4. Pat Maguire
5. Carol Muse
6. Brenda Payne
7. Suzy Betzelburger
8. Linda Biggs
9. Carol West
10. Marcia Owens
11. Cheryl Dando
12. Carol Dando
13. Ann Howell
14. Kay Higgins
15. Chris Akers



- 16. Sally Klank
- 17. Bonnie Maxedon
- 18. Brenda Allen
- 19. Debbie Patterson
- 20. Jamie Finnern
- 21. Teri Bartlett
- 22. Pat Treadway
- 23. Betty Ann Hunt
- 24. Vicki Garbarini
- 25. Patty Matthews

- Phyllis De Angelis
- Ellie Dowling
- Deorenda Dye
- Vicki Farmer
- Erle Flint
- Elaine Ginn
- Ann Indegar
- Evienn Morton
- Ann McClester
- Marcia Owens
- Becky Ralph
- Jackie Wadlington
- Barbara White
- Susan Wood

- Susan Avery
- Becky Burge
- Carroll Burns
- Suzanne Cargill
- Teresa Crawford

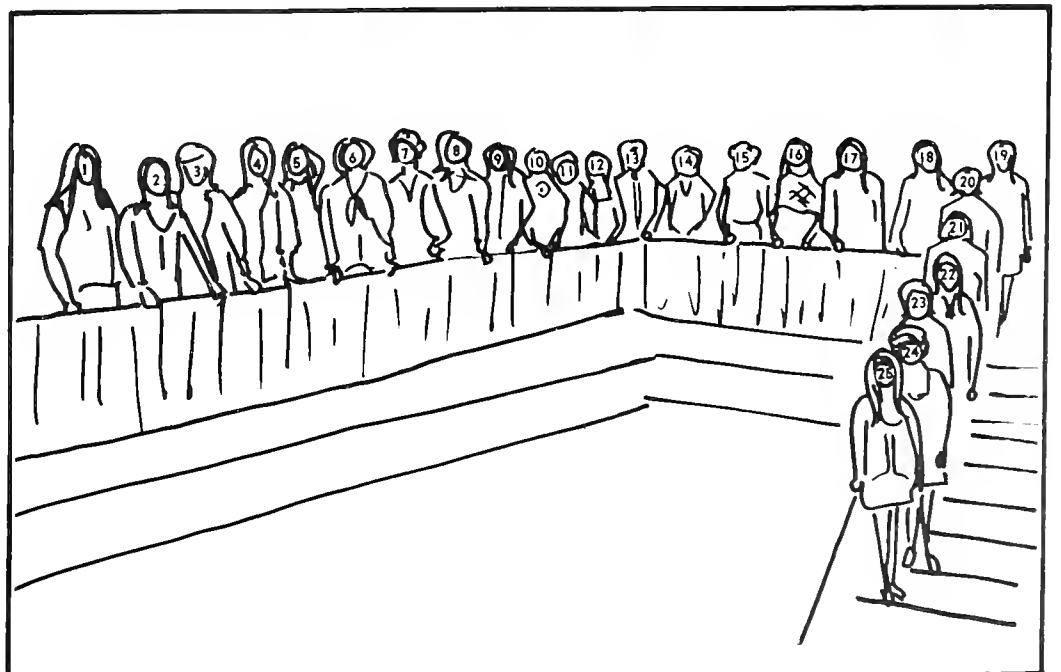



Beta Omega Chapter

ΑΞΔ

Alpha Xi Delta participated in many campus and community activities. The Memphis State faculty was entertained with the traditional Apple Polishing. The Boy's Optimist Club enjoyed the presents they received at the philanthropy Christmas party.

Beauty and personality aided in Alpha Xi's capturing the title of Miss Congeniality and placing as a finalist in the *DeSoto* Beauty Revue.

Scholarship played a leading role with Alpha Xi's in Alpha Lambda Delta, Tassel and on the Dean's List. Panhellenic presented Alpha Xi with the Most Improved Scholarship this year.

SGA senators, All-Sing chairman and Panhellenic and individual club officers were just a few of the activities that gave Alpha Xi's a place in Who's Who. Alpha Xi Delta enjoyed working with the fraternities through membership in Crescents, Pikettes and ATO sweethearts clubs.



- | | |
|----------------------|---------------------|
| 1. Debbie Hart | 17. Susan Wood |
| 2. Cathy Foy | 18. Elaine Speed |
| 3. Charlotte Zoccola | 19. Cathy Campbell |
| 4. Kathy Lenahan | 20. Arlene Smith |
| 5. Sherri Clift | 21. Esther Lasley |
| 6. Marcia Greenbill | 22. Melinda Douglas |
| 7. Rhonda Payne | 23. Linda King |
| 8. Sandy Smith | 24. Debbie Simone |
| 9. Jan Hynch | 25. Bette Eppes |
| 10. Debbie Crook | 26. Carol Phillips |
| 11. Deborah Mitchell | 27. Melinda Douglas |
| 12. Lynn Chambers | 28. Lydia Gentry |
| 13. Pat Noonan | 29. Teri Strickland |
| 14. Jean Hill | 30. Paula Perry |
| 15. Edith Hickman | 31. Cissy Day |
| 16. Pam Miller | 32. Janet Johnson |



- 33. Betty Crowe
- 34. Francis Clark
- 35. Diane Reed
- 36. Belinda Pique
- 37. Janice Casey
- 38. Cheryl Pettijohn
- 39. Susan Simone
- 40. Mary Lynn Parry
- 41. Peggy Williams
- 42. Linda Wall
- 43. Pris Branch
- 44. Ellen Vor Der Bruegge
- 45. Eileen Lockwood
- 46. Diane Hart
- 47. Ann Rav
- 48. Sharon Mock

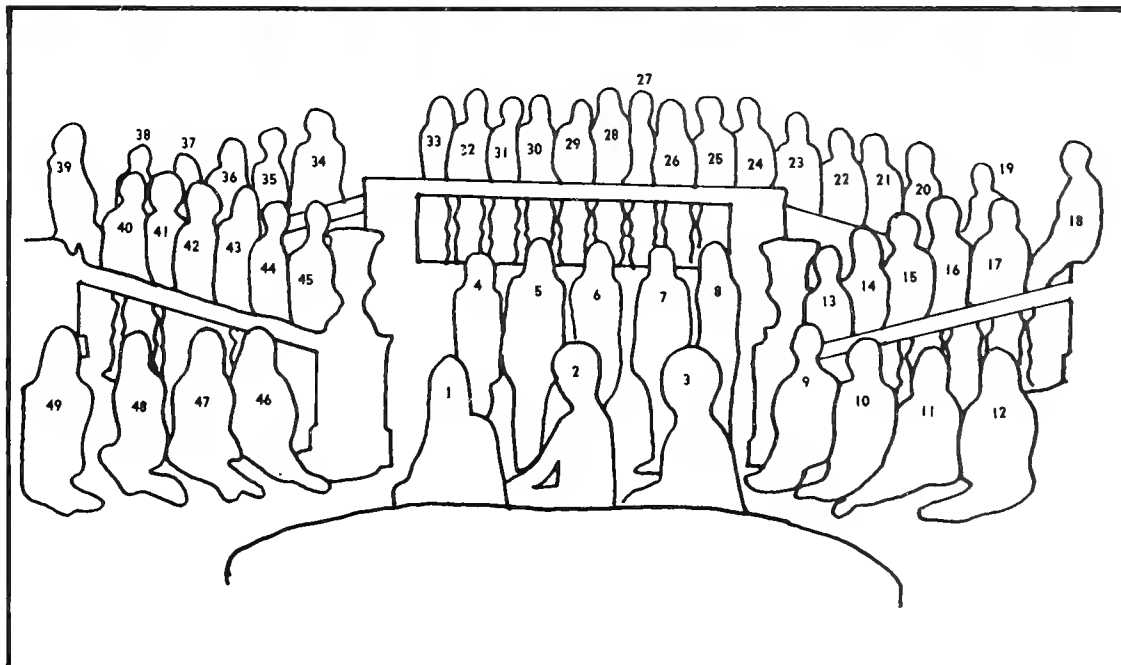

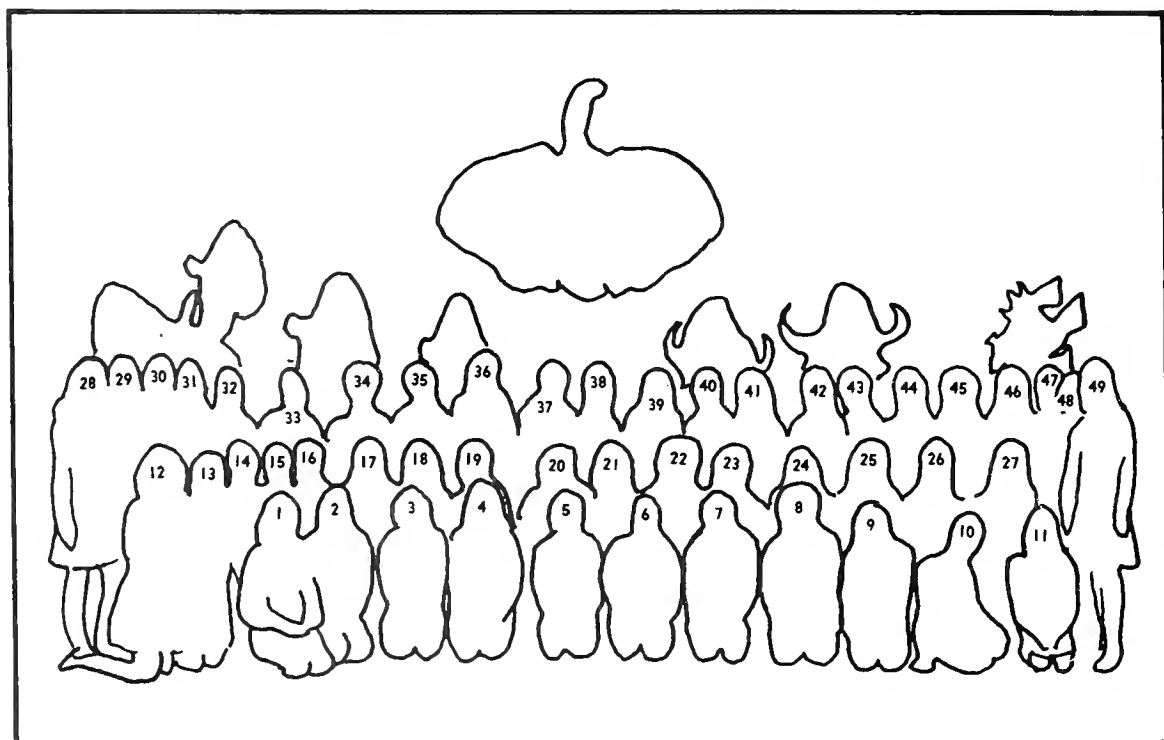

- | | |
|----------------------------|----------------------|
| 1. Vicki Campbell | 19. Sarah Smith |
| 2. Patty Craig | 20. Lynn Lomax |
| 3. Connie Grooms | 21. Patty Kiser |
| 4. Evelyn Cook | 22. Patty Rush |
| 5. Judy Bertasi | 23. Peggy Ellis |
| 6. Debbie Camp | 24. Laura Darby |
| 7. Gail Shelton | 25. Kathy Wallace |
| 8. Dottie Newby | 26. Martha Dodd |
| 9. Debbie Littlejohn | 27. Ginger Miller |
| 10. Anne Wilkerson | 28. Janice Nix |
| 11. Karen Turner | 29. Elyn Bonsman |
| 12. Judy Garner | 30. Sandra Fitts |
| 13. Marilyn Anderson-Smith | 31. Raylene Sheppard |
| 14. Carol Tesson | 32. Robin Russell |
| 15. Sandra Andrews | 33. Beverly Eaton |
| 16. Cathie Harmon | 34. Jamie Ragsdale |
| 17. Barbara Winford | 35. Jo Anne Tavel |
| 18. Barbara Wallace | 36. Wendy Chase |

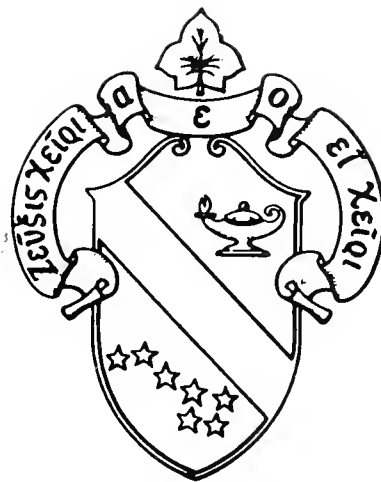

Delta Lambda Chapter

Α Φ

Alpha Phi sponsored three main social functions during the year — a barn dance, a Christmas Dance and a spring formal and banquet. Intermediate dinners and banquets were held throughout the school year including one for the faculty, a standards dinner and a scholarship dinner.

Pledge swaps and a semester pledge project rounded out extracurricular activities.

Alpha Phi's philanthropic project, known throughout the Mid-South as an integral part of the Cotton Carnival, was a french sidewalk cafe with music and sketching artists — a complete atmosphere to raise money for the heart fund.

Beauty titles, fraternity honors, scholarship honors and athletic intramural awards brought recognition to individual sisters.

Alpha Phi's took special pride in the individuality of their sisters, each pursuing her own varied interests. Outwardly, this individuality was exemplified by their choice of uniform based on each girl's own variation of a basic style.

37. Susan Wilkerson
38. Elizabeth Belisomo
39. Cathie Puckett
40. Gail Graddy
41. Judy English
42. Kay Walker
43. Libby Conway
44. Barbara Hooper
45. Donna Connerly
46. Jane Wilcheck
47. Anne Svoboda
48. Jo Anne Paschal
49. Linda Baker

Mary Ellen Jones
Kathy Kiser
Diane Moore
Linda Oliver
Audrey Shirley
Susan Smith
Teresa Sproul
Ellie Storob
Susan Wilcheck
Debbie Graves
Cyndi Hamilton
Carol Holcomb
Merrye Johnson
Peggy Kiser
Barbara Storob
Amy Weaver

Judy Botsch
Sylvia Butler
Jackie Hudson
Jeannie Johnson

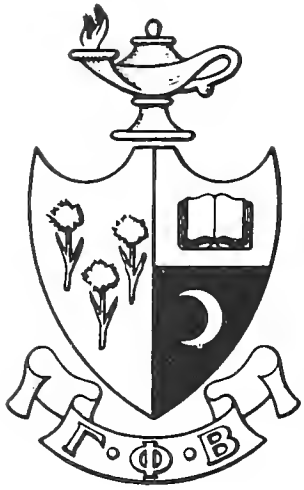

Gamma Alpha Chapter

Γ Φ Β

Gamma Phi Beta stressed the importance of philanthropy this year by giving several parties, including a Christmas party with toys and candy for the underprivileged children around the police Service Center on Hastings. Santa Claus was present to distribute the gifts.

Social activities included the annual Pink Carnation Ball at the Rivermont, a barn party at Hickory Hills, the Romeo Picnic, a kidnap breakfast, slumber parties and teas.

Gamma Phi Beta boasted captain of the cheerleaders, chairman of the UCPB Hostesses and an officer of Orchesis. Members were also named to Angel Flight, the Dean's List, Who's Who and various honoraries.



- | | |
|----------------------|-----------------------|
| 1. Pam Eldred | 19. Diane Ward |
| 2. Lee Scholar | 20. Cathy Woods |
| 3. Terry Tatum | 21. Mickey Thornton |
| 4. Mary Agnes Welsh | 22. Veronica Barrett |
| 5. Paula Janis | 23. Helen Stovall |
| 6. Carolyn Kearney | 24. Camille Bizot |
| 7. Shirley Boutwell | 25. Jackie Hardin |
| 8. Linda Phillips | 26. Susan Hill |
| 9. Judy Reynolds | 27. Elaine Sledge |
| 10. Judy Moll | 28. Karen Inman |
| 11. Betty Whitehead | 29. Debbie Wilkins |
| 12. Linda Dabney | 30. Dukie Whittington |
| 13. Jan Thomas | 31. Charlene Thron |
| 14. Linda Renn | 32. Mary Ann Flick |
| 15. Peggy Goode | 33. Susie Sullivan |
| 16. Judy Forsythe | 34. Lynn Thompson |
| 17. Ginger Perry | 35. Cathy Ewing |
| 18. Carolyn Ogletree | |



- 36. Linda Prudhomme
- 37. Claudia Lancaster
- 38. Judy Smithart
- 39. Chrissie Hall
- 40. Emily Gott
- 41. Frances Green
- 42. Debbie Moskal
- 43. Gloria Keizer
- 44. Nancy Huddleston
- 45. Sandra Huddleston
- 46. Cathy Pendergrast
- 47. Lynn Sullivan
- 48. Janie Tucker
- 49. Janie Crain
- 50. Helen Huckaby
- 51. Brenda Coleman
- 52. Linda Dodd

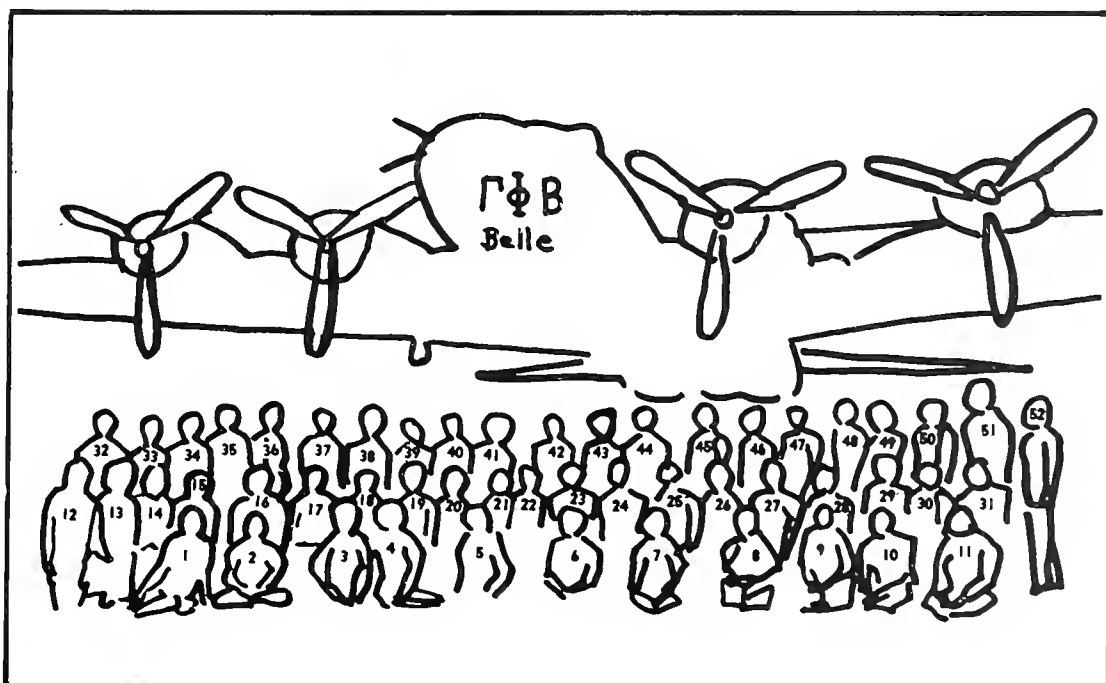

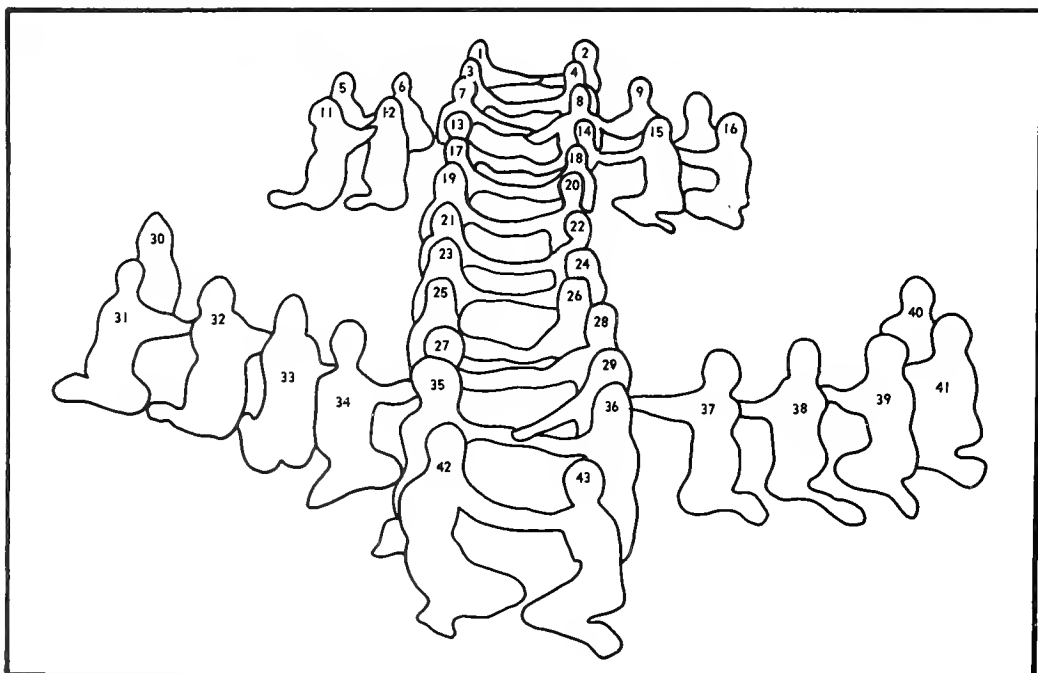

- | | |
|-------------------|----------------------|
| 1. Gwendy Fortune | 16. Beth Sojourner |
| 2. Sheila Walker | 17. Beverly Mallette |
| 3. Cindy Galloway | 18. Barbara Ball |
| 4. Debbie Clark | 19. Linda Logan |
| 5. Lou Rose | 20. Becky Reid |
| 6. Camise Cherry | 21. Vicki Fulton |
| 7. Sue Johnson | 22. Pam Totty |
| 8. Karen Nolte | 23. Amanda Burnett |
| 9. Cindy Clampitt | 24. Mary Lou Harston |
| 10. Laney Dunn | 25. Ellen Donlon |
| 11. Betsy Comer | 26. Susan Stokely |
| 12. Tony Johnson | 27. Patsy Savage |
| 13. Gail Lee | 28. Kathy Presson |
| 14. Sally Adams | 29. Melinda Haynes |
| 15. Betsy Simpson | 30. Melinda Higgins |

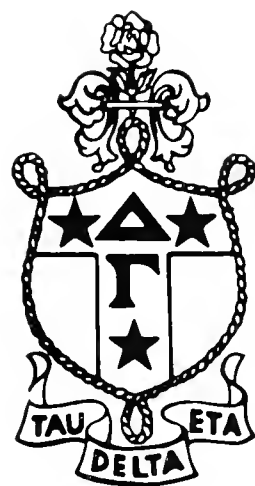

Delta Zeta Chapter



Delta Zeta Chapter of Delta Gamma was proud to have three candidates nominated for Miss Memphis State. However, it made campaigning a little confusing with each DG supporting four candidates in a single election, but it was worth the work, for a Delta Gamma was selected as Miss Memphis State.

The pledge class was given the award for Best Spirit at Sigma Chi Derby Day. Delta Gamma also participated in the Homecoming Float competition, All-Sing and won second place in May Day.

Among many campus activities Delta Gamma was represented in Tassel, UCPB Hostesses, Who's Who, Crescents, Golden Hearts, Les Dames, Ambassadors Board, *DeSoto* editor, SGA, dormitory officers and counselors and AWS.

- 31. Suzie Podbevsek
- 32. Cathi Brunskill
- 33. Connie Rayfield
- 34. Paula Waldman
- 35. Linda Terbune
- 36. Johyne Hamra
- 37. Cherry Howell
- 38. Cheryl Mastin
- 39. Judy Crabtree
- 40. Gayle Carter
- 41. Charlotte McBryde
- 42. Beeki Gary
- 43. Pam Sauer

- Linda Douglas
- Barbara Duek
- Kay Edington
- Lorraine Hall
- Ceci Hudson
- Linda Jones
- Judy Muir
- Beverly Newbern
- Judi Whitaker
- Sandie Sturdivant
- Hilma Wright
- Marsha Eddins
- Linda Hardage
- Anita Robbins
- Debbie Shapley
- Mary Spindler
- Maria Webb

- Llewellyn Brock
- Brenda Coscia
- Cheryl Douglas

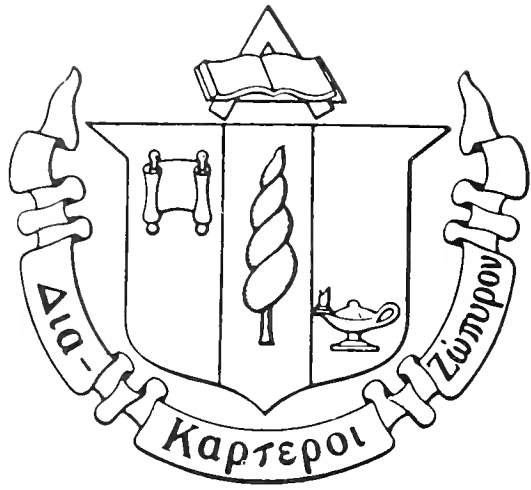

Gamma Iota Chapter

ΔΖ

This year Delta Zeta boasted having Greek Goddess and Greek God, AFROTC Queen and first alternate, Lambda Chi Alpha Sweetheart and a finalist in the *DeSoto* Beauty Revue. DZ also placed in All-Sing, May Day, Homecoming Float competition and Women's Intramurals.

Delta Zeta won first alternate for Sigma Chi Derby Doll and Miss Shape, the Most Outstanding Dancer Award and Tennessee's Tennis Championship. Other activities included the president and the secretary-treasurer of the Women's Residence Hall Association, chairmen two judicial boards, secretary and supreme court justice of the Student Government Association, president of Orchesis, members in Angel Flight, Alpha Lambda Delta and UCPB Hostesses.

The climax of DZ's year was their annual presentation of DZ Follies, the proceeds of which were donated to the Memphis State Panhellenic-IFC Scholarship Fund.

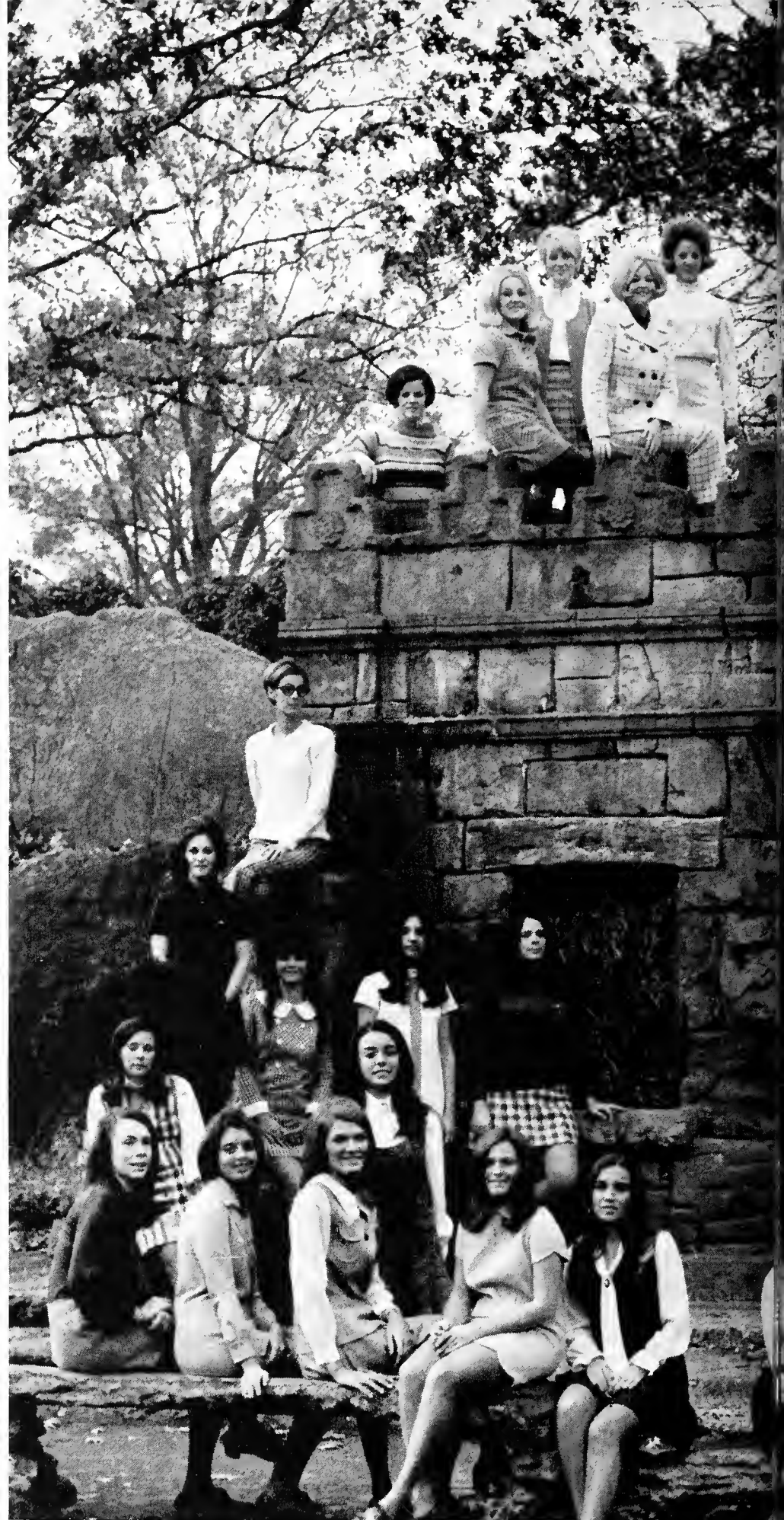

- | | |
|---------------------|----------------------|
| 1. Kathy Wilhelm | 22. Susan Downing |
| 2. Sally Rorex | 23. Marsha McClinton |
| 3. Patti Tippen | 24. Patty Cabera |
| 4. Brenda Hughes | 25. Becky McClinton |
| 5. Pat Reinagel | 26. Wendy Jones |
| 6. Sandy Eubanks | 27. Ronell Conner |
| 7. Nancy Savage | 28. Pam Payne |
| 8. Barbara Birch | 29. Cathy Jaynes |
| 9. Phyllis Howell | 30. Dian Wymer |
| 10. Pat Sullivan | 31. Carole Liner |
| 11. Nancy Martin | 32. Lynda Esslinger |
| 12. Mary Ann Crosby | 33. Susan Hazen |
| 13. Tana Wehby | 34. Meg Atkins |
| 14. Cathy Hazen | 35. Liz Cook |
| 15. Susan Lester | 36. Dolly Cernul |
| 16. Donna Donner | 37. Sandra Hughey |
| 17. Vicki Sowell | 38. Lynn Weber |
| 18. Becky Wood | 39. Karen Kubik |
| 19. Gloria Burrus | 40. Sherry Burnette |
| 20. Wendy Wilson | 41. Louise Murchison |
| 21. Carol Graham | 42. Donna Reed |
| | 43. Sue McDonald |



- 44. Kathy Stokes
- 45. Jeannie Kilpatrick
- 46. Gayla Ballard
- 47. Nancy Moore
- 48. Kathy Timm
- 49. Judi Yott
- 50. Debbie Johnson
- 51. Sharon Storey
- 52. Ramona McIntosh
- 53. Debbie Mawyer
- 54. Karen Parsons

- Barbara Brunette
- Sharon McKean
- Peggy Kushner
- Gwynne Saunders
- Gayle Burns
- Carolyn Caldwell
- Francis Ann Smith
- Melinda Pate

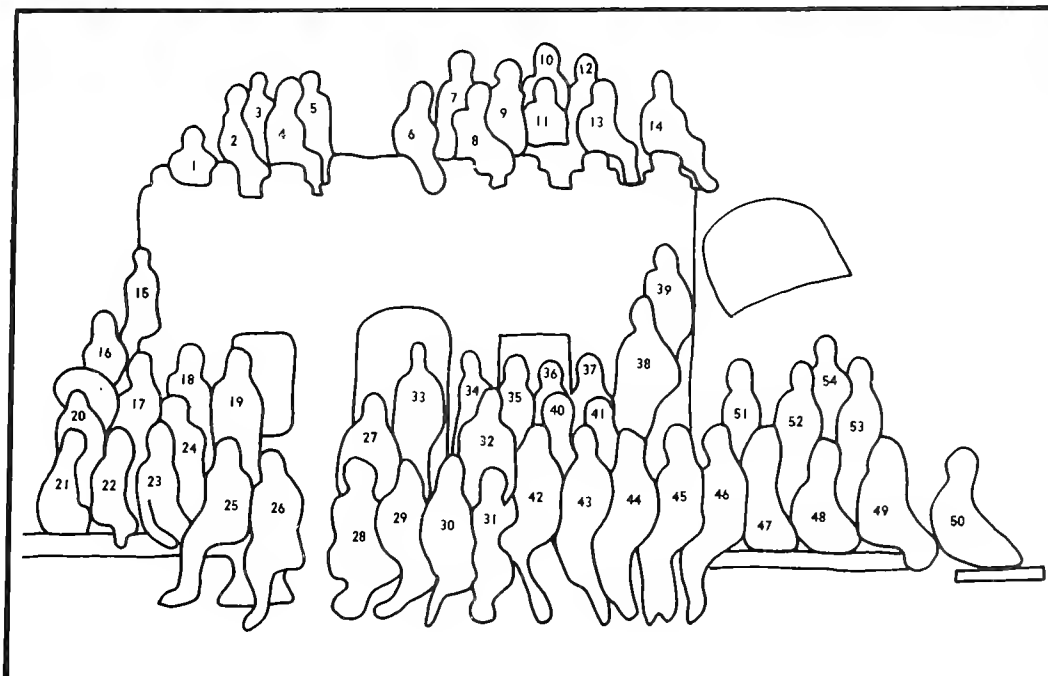



Epsilon Kappa Chapter

Δ Σ Θ

Delta Sigma Theta promoted high cultural, intellectual and moral standards among its members, for its own benefit and for that of the larger society in which it existed. These six young women saw the need for more black involvement at Memphis State University.

The sorority prospered and gained many honors this year. Among these were the first black elected member of SGA and the first black on the Executive Board of the UCPB. Delta Sigma Theta was the first black group to enter the DZ Follies and win first place in the poster competition, and was the first to enter All-Sing.

All Deltas looked forward to their Peppermint-Sweetheart Ball where they claimed their sweetheart for the year.



1. Ella Pope
2. Ava Williams
3. Shirley Peace
4. Dale Steverson
5. Barbara Tabor
6. Gloria Bridgeforth

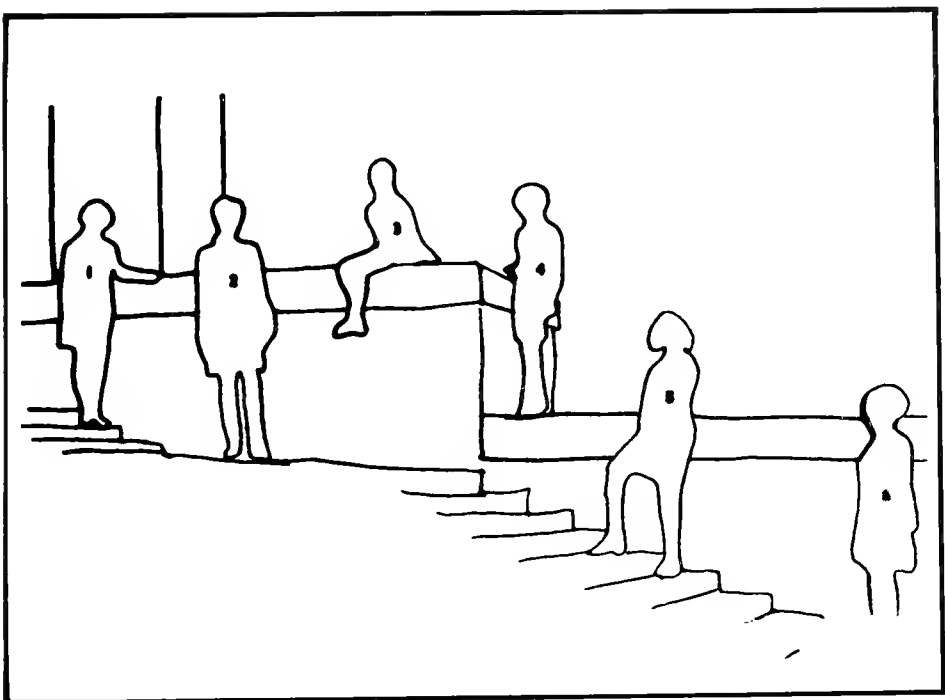

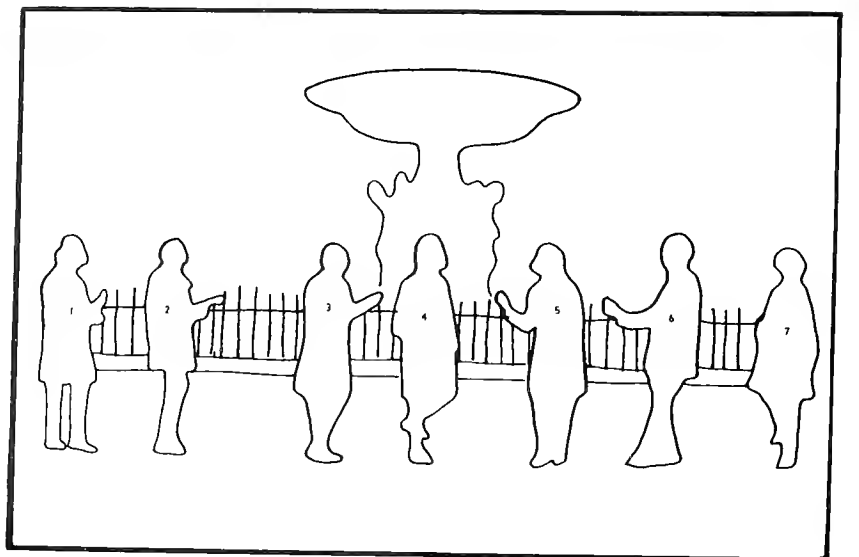



Rho Gamma Chapter

ZΦB

Through the encouragement of the brothers of Phi Beta Sigma, Zeta Phi Beta was founded on the campus of Howard University in 1920. Zeta strived to carry out the ideals of scholarship, womanhood, character and service.

Rho Gamma Chapter was established on the campus of Memphis State University in 1968. Rho Gamma had, for its fund raising project, the Blue Revue from which it gave scholarships, provided eyeglasses for indignant children, and sponsored the "Books for Children" project. The members also taught handicrafts and verbal expression to indignant children. The chapter furnished free transportation services for parents and children to view such places of interests as the Memphis Museum and the Brooks Memorial Art Gallery.

This year, Rho Gamma was proud to have one of its members serve as the president of the National Panhellenic Council.



1. Julia Earle
2. Paulette Mason
3. Essie Ford
4. Bertha Delapp
5. Bernice Hargraves
6. Irma Davis
7. Wilma Carson

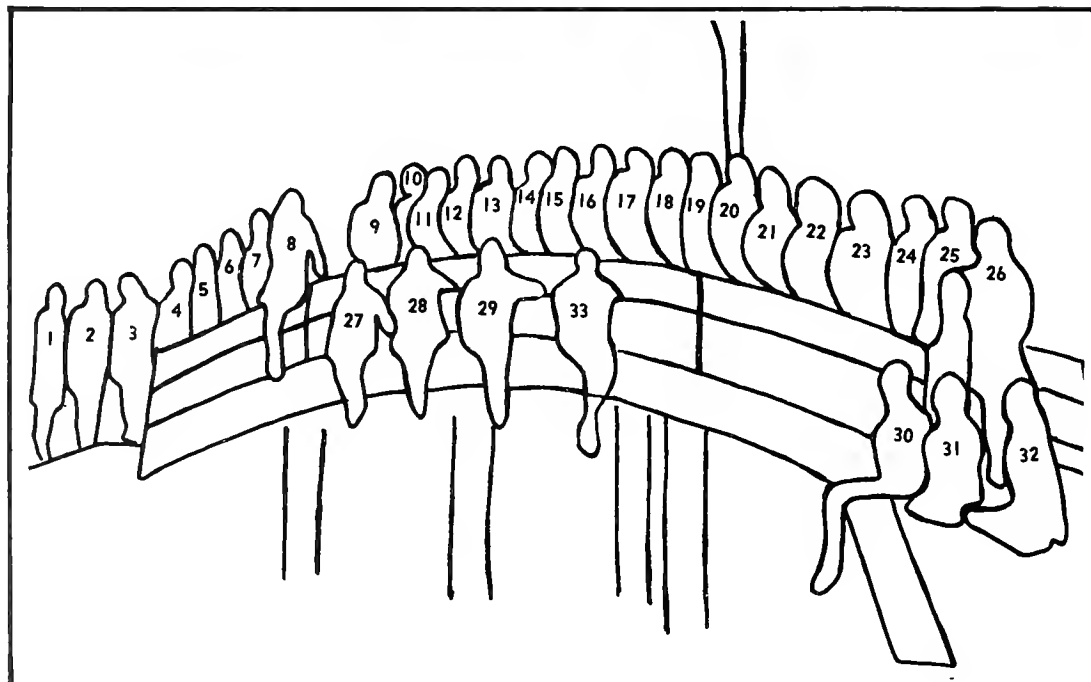

1. Mary Lu Pendergrass
2. Jane Stanbaugh
3. Marilyn Book
4. Pam Jackson
5. Tine Keller
6. Glenda Gatelli
7. Linda Venable
8. Joyce Heckle
9. Helen Luedtke
10. Anna Yates
11. Ginger Rodgers
12. Mary Whitman
13. Debbie Salter
14. Jeannie Adams
15. Dale Adams
16. Barbara Hackney
17. Ellen Smith



18. Carol Mulwee
19. Libby Keller
20. Jo Kerns
21. Sherrie Mason
22. Sandra Galtelli
23. Annie Norris
24. Linda Nerritt
25. Gale Robison
26. Nita Bennett
27. Pat Borkert
28. Cheryl Buchannan
29. Carol David
30. Nancy Jo Weeks
31. Mimi Hall
32. Kay Turner
33. Jo Alexander

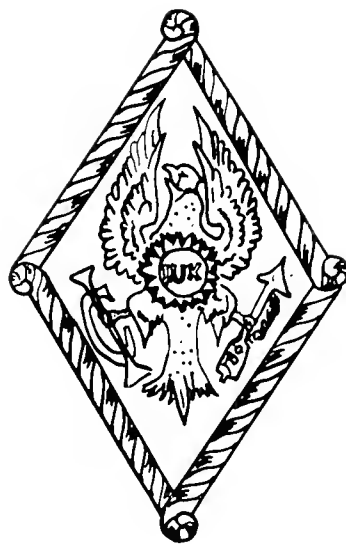

Tennessee Delta Chapter

ΠΒΦ

The sisters of Pi Beta Phi, boasting members of Angel Flight, Who's Who, Alpha Lambda Delta and Tassel, were also avid participants in UCPB Hostesses, SNEA, Orchesis and Tigerettes. Several leaders of AWS committees, members of the Executive Judicial Council and officers of the Womens' Residence Halls were also Pi Phi's.

Along with its civic activities, members of Pi Beta Phi gathered together for pledge retreats, fraternity serenades, Derby Day, and intramural sports, where they captured the second place trophy for volleyball. A pledge swap with Pi Kappa Alpha fraternity was a highlight for the fall semester, and working together with Lambda Chi Alpha fraternity, the girls won second place in the Homecoming Float competition. A slumber party and the annual Wine Carnation Ball were very much enjoyed during the winter.

Having beauty and talent as well as spirit, the sisters of Pi Beta Phi claimed Homecoming Queen, Greek Goddess, two alternates to the *DeSoto* Beauty Revue, a Miss Liberty Bowl finalist and the regional Miss Wool.

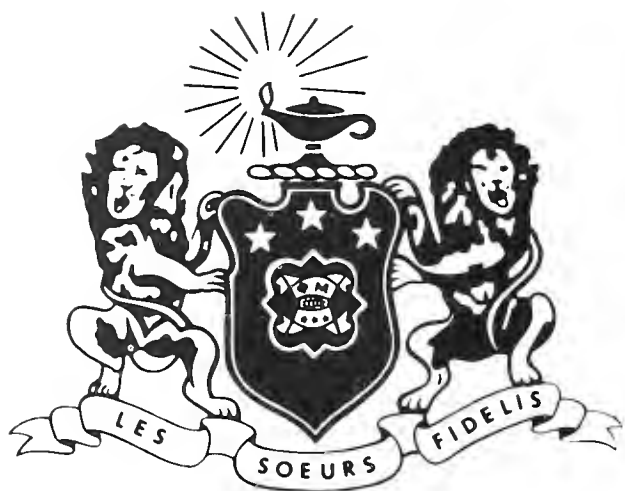

Kappa Lambda Chapter

ΦΜ

Phi Mu sorority began an active fall semester with a dinner at the Passport Room for its pledges. Honors attained by Phi Mu's were Derby Doll, Miss Nashville, Sigma Chi Sweetheart and second place in DZ Follies.

Phi Mu had members in Angel Flight, Tassel, Who's Who, SGA and Alpha Lambda Delta. The sorority also claimed places in sweetheart clubs and 1969 cheerleaders.

This past year also saw a variety of projects for the chapter. Actives and pledges worked with Kappa Alpha fraternity in Homecoming Float competition, gave a party for the Memphis Deaf Children's School, held a Founder's Day luncheon and sponsored a scholarship dinner.

Other activities included a weekend pledge swap with Sigma Alpha Epsilon, a barn party and the annual Enchantress Ball.



- | | |
|------------------------|-----------------------|
| 1. Charlotte Vigiletti | 18. Jerri Jarvis |
| 2. Jane John | 19. Valerie Gamble |
| 3. Vicki McCullen | 20. Paula Mogridge |
| 4. Margaret Luce | 21. Holly Hossel |
| 5. Gwynne McCullen | 22. Vicki Griffin |
| 6. Teresa Cooksey | 23. Teri Taylor |
| 7. Linda Delaney | 24. Melanie Indorf |
| 8. Sharon Loveless | 25. Sylvia Birchfield |
| 9. Pam Bethay | 26. Sue Burkitt |
| 10. Dorothy Trautman | 27. Donna Mabry |
| 11. Susan Eaton | 28. Carol Adkins |
| 12. Beth Thomason | 29. Carol Trautman |
| 13. Linda Rayho | 30. Patty O'Donnell |
| 14. Debbie Kock | 31. Lucy Sayle |
| 15. Donna Blankenship | 32. Eden Ferguson |
| 16. Carol Smith | 33. Donna Jakes |
| 17. Margie Sharp | 34. Judy Sartin |



- 35. Beverly Becker
- 36. Marsha McDonald
- 37. Pam Potts
- 38. Judy Dolan
- 39. Leigh Prewitt
- 40. Beverly Rutledge
- 41. Glenda Chapman
- 42. Judy Fowler
- 43. Charlotte Vaughn
- 44. Priscilla Williams
- 45. Suzanne Berretta
- 46. Cathy Gagliano
- 47. Rene Robinson
- 48. Robin Hall
- 49. Sandy Buckner
- 50. Anne Reed
- 51. Ellen Jaggard

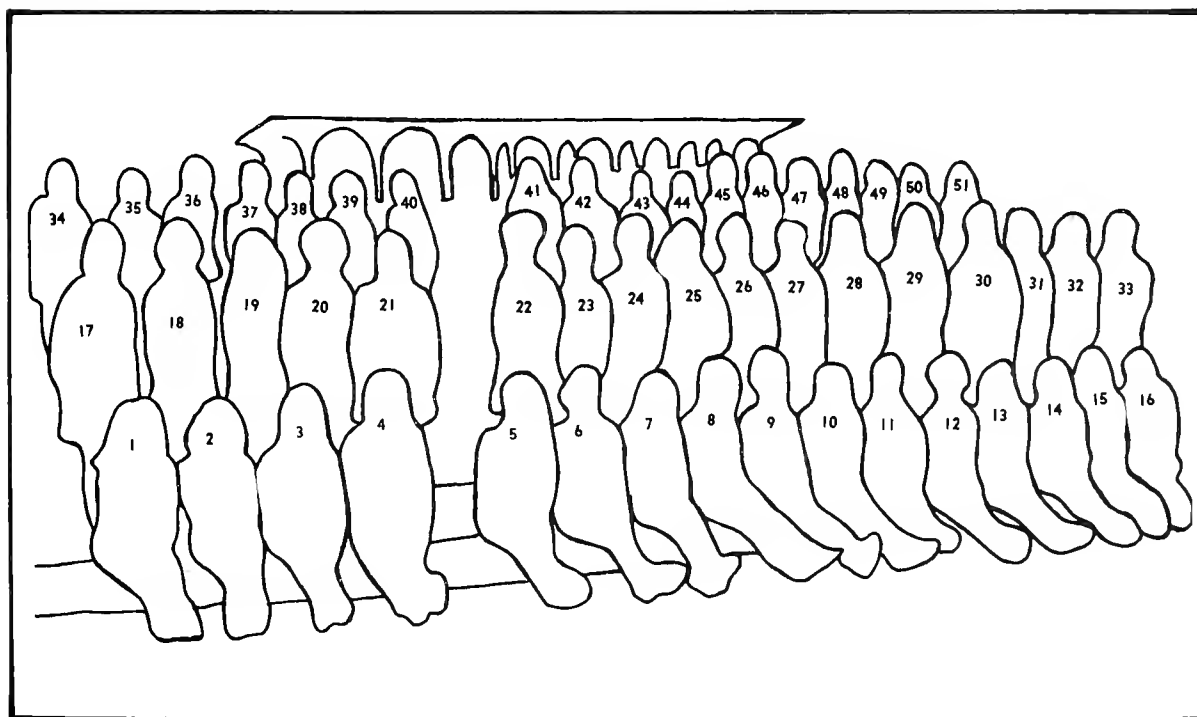

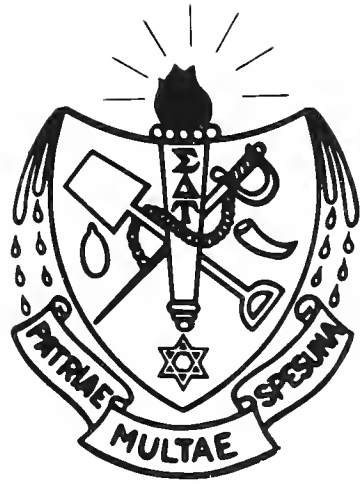

Alpha Phi Chapter

ΣΔΤ

Sigma Delta Tau was well represented by its actives and pledges in many campus activities, including Alpha Psi Omega, a supreme justice and co-chairman of All-Sing.

Actives and pledges participated in Homecoming, a powder puff football game, a kidnap supper, a winter formal and a parent's brunch.



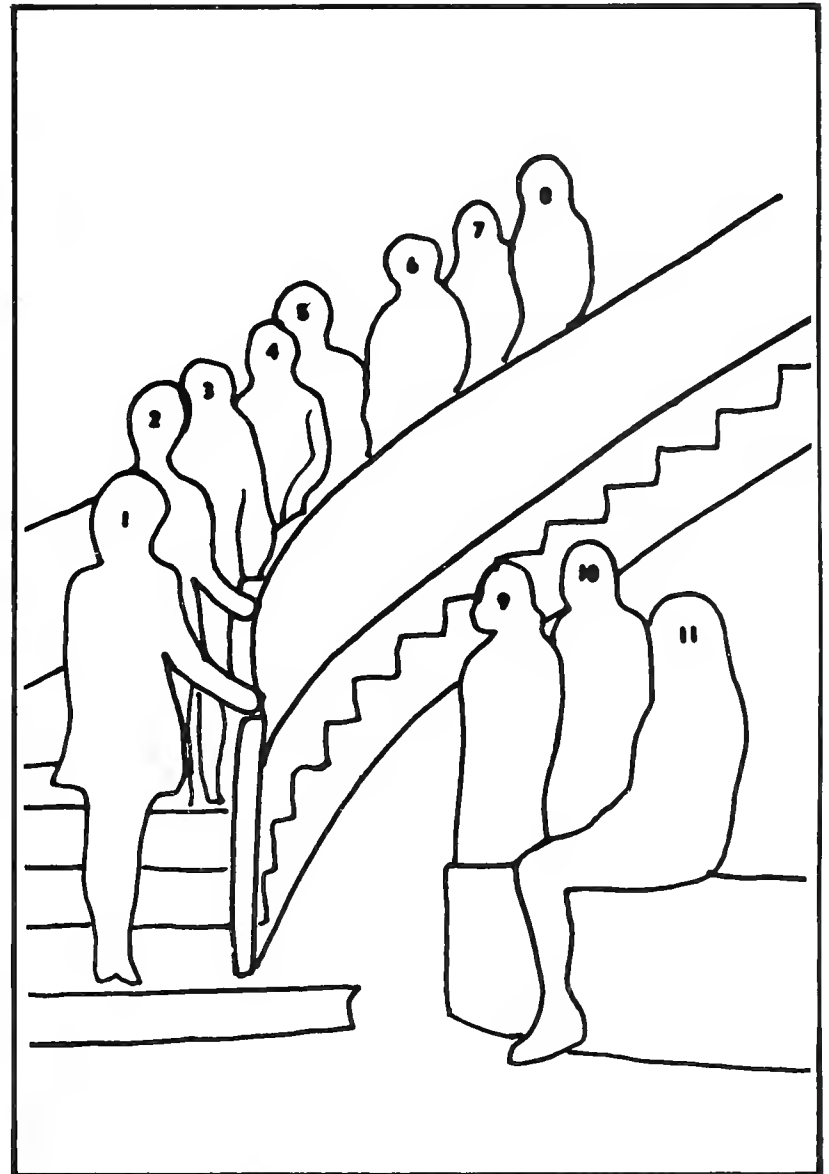

1. Debbie Miller
2. Eva Lapidis
3. Pam Finebaum
4. Ann Weil
5. Gail Kirschner
6. Lynn Hessdorffer
7. Vicki Wurzburg
8. Ellen Isaacman
9. Ellen Groban
10. Susan Levit
11. Martha Rosemore

Paula Karlin

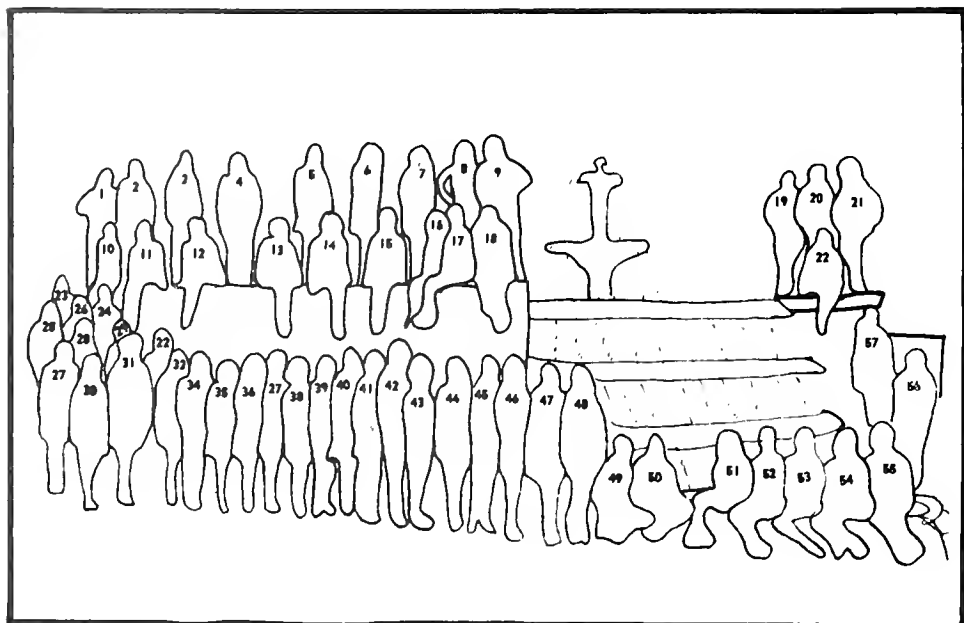

- | | |
|----------------------|-----------------------|
| 1. Melody Kennon | 20. Sandra Beadle |
| 2. Diane Horn | 21. Sharon Fitzgerald |
| 3. Betty McMillan | 22. Beverly Dowdy |
| 4. Larae Duckworth | 23. Martha Carden |
| 5. Wanda Drashman | 24. Carol Matey |
| 6. Martha Orr | 25. Gina Parrett |
| 7. Melissa Conyers | 26. Lee Arquitt |
| 8. Kay McCarty | 27. Linda Kennon |
| 9. Cassie Gaines | 28. Vicki Hunt |
| 10. Jane McClain | 29. Linda Vann |
| 11. Linda Campbell | 30. Joyce Higgs |
| 12. Linda Trobaugh | 31. Pam Chapman |
| 13. Terry Jacamino | 32. Carol Carney |
| 14. Patty Ellis | 33. Floy Mae Jennings |
| 15. Deborah Menendez | 34. Susie Johnson |
| 16. Donna Abernathy | 35. Melva Thompson |
| 17. Reda Orr | 36. Janice Price |
| 18. Jan Rutherford | 37. Cathy Wilbur |
| 19. Susan Mullinax | 38. Linda LeDuke |



Beta XI Chapter

ΣΚ

Sigma Kappa was well-represented in all phases of campus activities, including members of Who's Who, Angel Flight, Alpha Lambda Delta, Tassel and officers of dorms and clubs.

Sigma Kappa social activities included the annual Crown Pearl Ball, fraternity serenading, barn parties, a Mother-Daughter tea, a Christmas Party and a kidnap breakfast.

The close ties and true sistership developed between Sigma Kappas was best expressed through the open motto, "One heart, one way."

39. Anne Miller
40. Barbara Cox
41. Pat McGowan
42. Marilyn Yarbrough
43. Martha Frank
44. Pat Quinn
45. Janet Eskew
46. Debbie Ward
47. Debbie Bejma
48. Charlotte Ellis
49. Linda Ellis
50. Sharon Childress
51. Sandy Tucker
52. Debbie Glasscock
53. Balynda Moore
54. Brenda Mason
55. Carolyn Hall
56. Patti Teague
57. Diane Parnell



ΣΓΡ

Sigma Gamma Chi Chapter

Sigma Gamma Rho was organized in 1922 at Butler University. Symbolized by royal blue and gold, they strived to motivate youth to greater achievement, wholesome living, inspired actions and exploring new horizons.

The Sigmas exhibited great spirit when attending their major events throughout the year. Founders' Day was celebrated in November with excitement, as well as the "Blue and Gold Ball" in January.

The "Boule," a great gathering of all the chapters of Sigma, was a most rewarding and unforgettable week of joy. Gamma Chi's annual tea and fashion show was inspirational and enjoyable.

But the greatest joy was experienced when Sigma Gamma Rho contributed to the children of St. Jude Hospital.

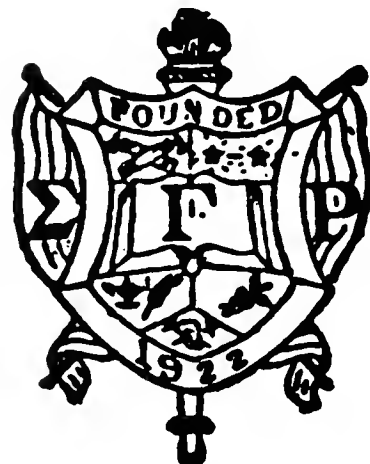
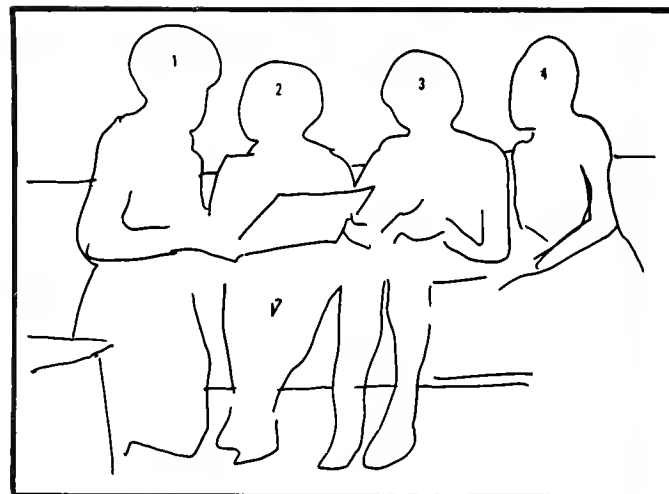

1. Ann Banks
2. Anne Cook
3. Vieda Bowen
4. Stancie Turner

Loretta Cornes
Pat White

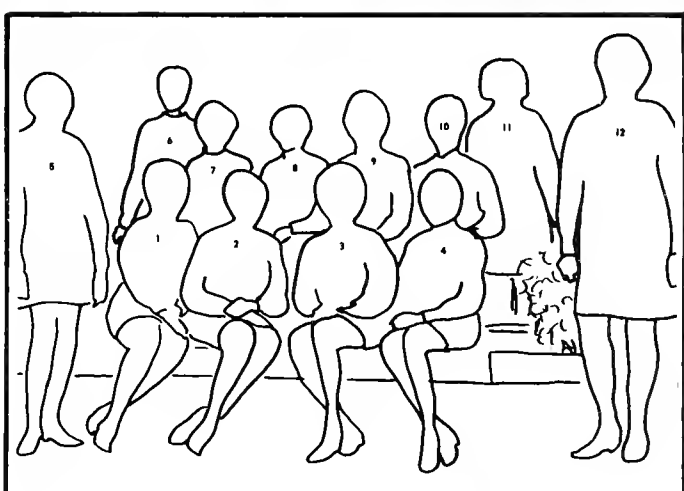

1. Zelma Brown
2. Cheryl William
3. Gwendolyn Bowie
4. Shirley Little
5. Carolyn Douglas
6. Berneta Farmer
7. Joyce Ragland
8. Earline Wardlow
9. Lula Wright
10. Dell Edwards
11. Vernita Fields
12. Elizabeth Saunders



AKA

Epsilon Epsilon Chapter

The sisters of Alpha Kappa Alpha found many community projects to include along with their annual social projects. Besides looking forward to the sorority's semi-annual dances, AKA had two goodwill projects during the school year and worked with the national NAACP-AKA project with the Memphis NAACP. The new pledge class decided to make the sorority's Cleveland Job Corp project a part of their program.

The sorors enjoyed a close relationship and worked very hard with members from other chapters. In spring the Epsilon Epsilon Chapter, along with other Memphis chapters, acted as official hostesses for the sorority's Southeastern Regional Conference in Memphis.

Alpha Kappa Alpha maintained the highest scholastic average of the National Panhellenic Council at Memphis State.

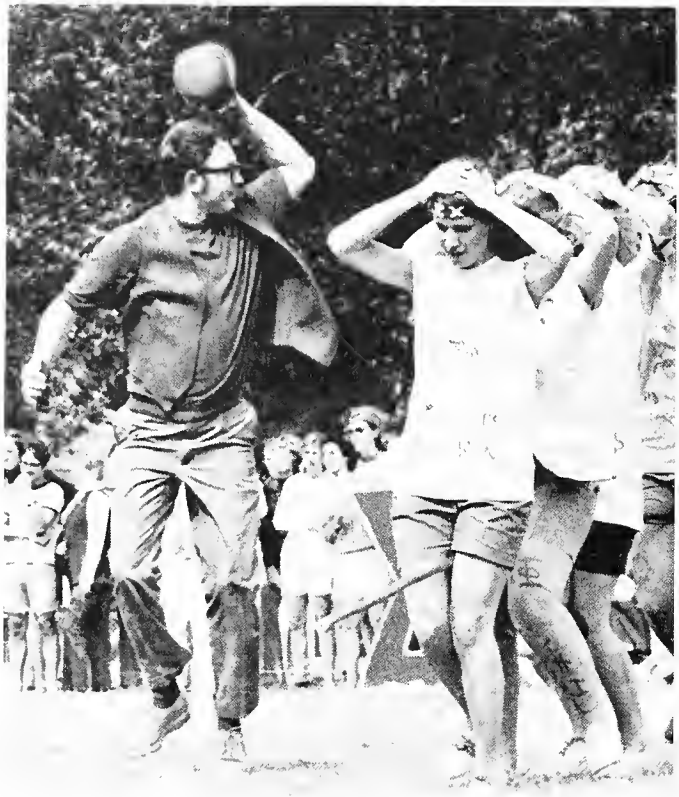

. . . pole walk . . . yard and a half . . . Denise Foyle . . . Mayor Loeb . . .





Expressions Reflect Derby Day Competition

Expression may tell a story without the aid of words, but that expression must have a source, or what one might call a stimulus. Derby Day of 1969-70 was definitely a day of sufficient stimuli to yield a quantity of expression as demonstrated by these photographs.

Derby Day is a highlight of Greek activity on the MSU campus and is sponsored by the Sigma Chi Fraternity. Festivities include races and games performed by sorority pledges and a Derby Day dance that night.

Pledges compete in all the events of Derby Day, hopefully to win a trophy for their sorority. Also, each sorority chooses a pledge to enter the "Derby Doll" and "Miss Shape" contests. These activities are climaxed by the Derby Day Dance, where the winners of all events are announced.

Alpha Delta Pi won the novelty events for the second consecutive year. Derby Doll was Pricilla Williams of Phi Mu, and Teri Strickland of Alpha Phi was Miss Shape of Sigma Chi Fraternity for 1969-70.

DZ Follies All-Sing

Broadway came to Memphis State through skits presented by fraternities, sororities and individuals in the 1969 DZ Follies.

First place for sororities went to Alpha Gamma Delta with their presentation of "Fiction Is Often More Fascinating." Pi Kappa Alpha won first place for the fraternity division with "Camel Hair."

Other unusual entries included Sigma Alpha Epsilon's "Bugville on Broadway" which placed second in fraternity competition and Phi Mu's entry on contemporary events which took second place in the sorority division.

"A Song for All Seasons" was the theme for the 1969 All-Sing, co-sponsored by the IFC and Panhellenic Council. Raincoat-clad Lambda Chi Alpha earned first place with a medley of "Rain" songs, while Sigma Phi Epsilon placed second.

Delta Zeta won top honors in sorority competition with a "Roses" theme and Alpha Delta Pi took second.

Proceeds from All-Sing and DZ Follies went to IFC and Panhellenic Council scholarship funds.

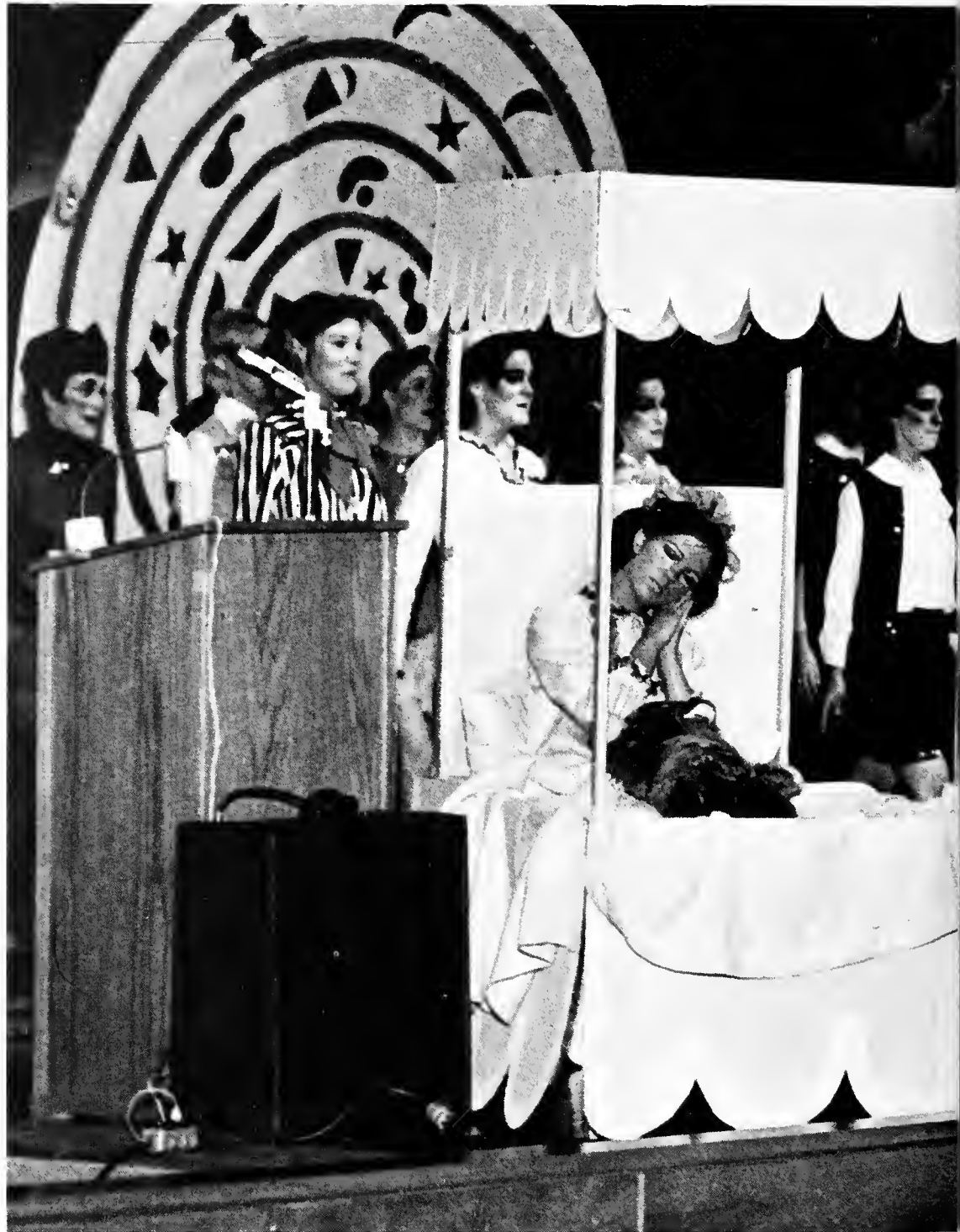

ALPHA GAMMA DELTA



PHI MU





PI KAPPA ALPHA



LAMBDA CHI ALPHA

DELTA ZETA



Memphis State Chapter

ACACIA

While striving for academic excellence, the brothers of Acacia still found time for a full social program. The fall semester brought the traditional Black and Gold Formal. Spring was the season for the costume ball "Nite on the Nile," "White Wabbit Party" and the sweetheart ball. Barbara Edminston of Alpha Gamma Delta was Acacia's sweetheart.

Various special projects included a Christmas visit to underprivileged children with the Zaman Gotto Organization, which exemplified Acacia's motto of human service.

Acacians participated in the Southern Region Softball Tournament at the University of Georgia in the spring.



1. John Meeks
2. Larry Brown
3. Don Smith
4. Benny Harrison
5. Bob Frazier
6. Steve Perrett
7. Billy West
8. Dave King
9. Jim Stoddard
10. Jerry Murdock
11. Wade Tigerett





Mu Sigma Chapter

ΑΕΠΙ

Scholarship, a hallmark of Alpha Epsilon Pi fraternity endeavor, was the main effort during the 1969-70 school year. Climaxing their scholastic drive AEPi had an unprecedented number of members selected for ODK, Senators, and Who's Who in American Colleges and Universities.

Aside from AEPi's scholastic movement they also made time for an active social program. This included parties after the Memphis State football games and extra parties throughout the year.

On campus AEPi had members in positions in the Student Government Association, Inter-Fraternity Council, University Center Program Board and *The Tiger Rag*.



- | | |
|----------------------|-----------------------|
| 1. Howard Rubenfield | 14. Don Kasen |
| 2. Dale Shubert | 15. Harry Tedtman |
| 3. Bill Monroe | 16. Barry Freedman |
| 4. David Fleishner | 17. Nancy Williams |
| 5. Alan Breedow | 18. Milton Less |
| 6. Judy Kosofsky | 19. Marten Lazar |
| 7. Ted Glahn | 20. Stephen Goldstein |
| 8. Phill Walter | 21. Bill Mervis |
| 9. Harold Freedman | 22. Herbie Green |
| 10. Art Schiffman | 23. Steve Kaplan |
| 11. Barbara Shapiro | 24. Harris Nagelberg |
| 12. Steve Kesselman | 25. David Feinberg |
| 13. Ron Wehner | 26. Dennis Fleetwood |

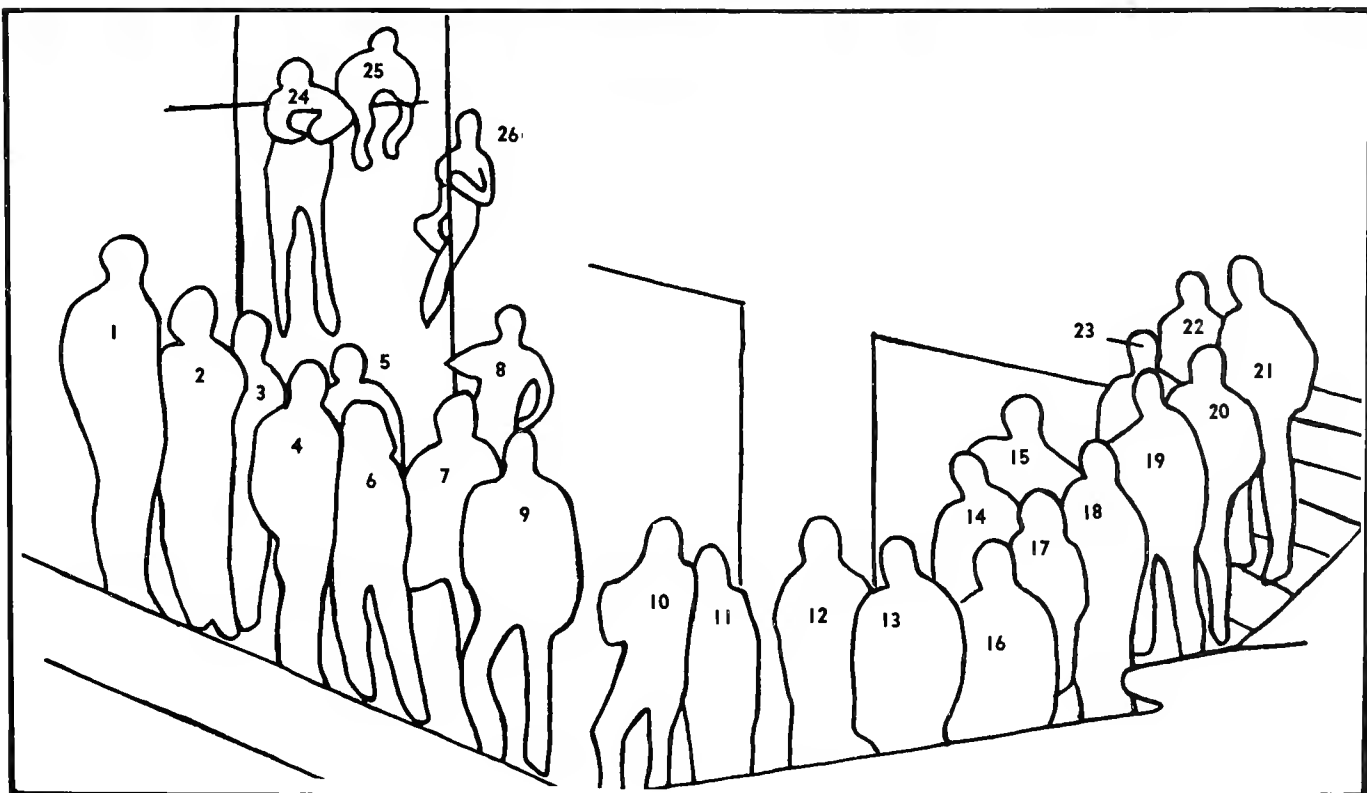

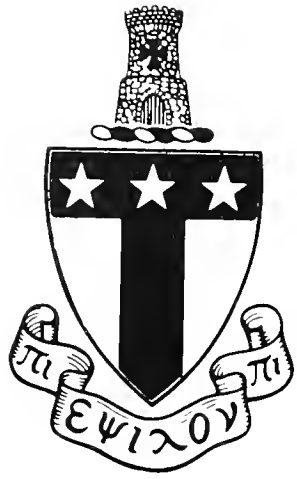

Zeta Rho Chapter

ΑΤΩ

During the year, Alpha Tau Omega participated in All-Sing, placed high in intramural competition and finished third in May Day.

ATO held top positions in the Student Government Association and other campus organizations. Among these were president of Omicron Delta Kappa, SGA Social Activities director and chairman of Homecoming Committee.

The community service project was the refurbishing of a Police Community Relations Bureau.

The highlight of the year was the annual White Tea Rose Formal. Diane Horn was crowned Sweetheart of ATO and Fred Massa was given the traditional gavel as outgoing president.

The Taus are anxiously awaiting completion of their new \$360,000 house located on the new Fraternity Park. The completion date is set for June, 1970.



- | | |
|--------------------------|--------------------|
| 1. Danny Sealand | 28. Bill Phillips |
| 2. Dan Breckenridge | 29. Bert Hogue |
| 3. Bob Riggins | 30. Mike Riekman |
| 4. Warde Jones | 31. Tim Brothers |
| 5. Jack Shannon | 32. Eb Thomas |
| 6. Santa — Dick Nuekolls | 33. Charles Lutz |
| 7. Al Echols | 34. Alan Yancey |
| 8. Bob Bishop | 35. Charlie Rye |
| 9. George Cohan | 36. Sparky Duffy |
| 10. Paul Palazola | 37. John Mansfield |
| 11. Randy Stewart | 38. Bill Key |
| 12. Jim Beedle | 39. Pete Burky |
| 13. Wayne Bagwell | 40. T.C. Crawford |
| 14. Sid Hatcher | 41. Bob Daniel |
| 15. David Rogers | 42. Gary Myers |
| 16. Fred Sawyer | 43. Greg Petty |
| 17. Brad King | 44. Ace Eilert |
| 18. David McElroy | 45. Joe Garrigan |
| 19. Carl Indrisand | 46. Mark Osmundson |
| 20. Jim Holzemer | 47. Bob Abney |
| 21. Keith Casper | 48. Cotton Tarpley |
| 22. John Dunker | 49. Billy Mallette |
| 23. George Snyder | 50. Jon Hornyak |
| 24. Tommy Houghney | 51. Tom Coop |
| 25. Bill Greene | 52. Doug Rother |
| 26. Denny Donato | 53. Bill Lufkin |
| 27. Denny Powers | 54. Sam Watts |



- 55. Fred Massa
- 56. Steve Edmondson
- 57. Paul Benjamin
- 58. Dave Goodman
- 59. Ed Ragsdale
- 60. Jim Player
- 61. Victor Schingle
- 62. Johnny Armstrong

- Mike Edmondson
- Greg Thomas
- Robert Chumney
- Stew Lewis
- Mike Donato
- Gary Burner
- Rip Crain
- Ed McAteer
- Mike Brotherton
- Larry Camp
- Dave Brotherton
- Rick Rogers
- Jim Murphy
- George Duzanne
- Dave Berryman
- Joe McCrady
- Buster Weber

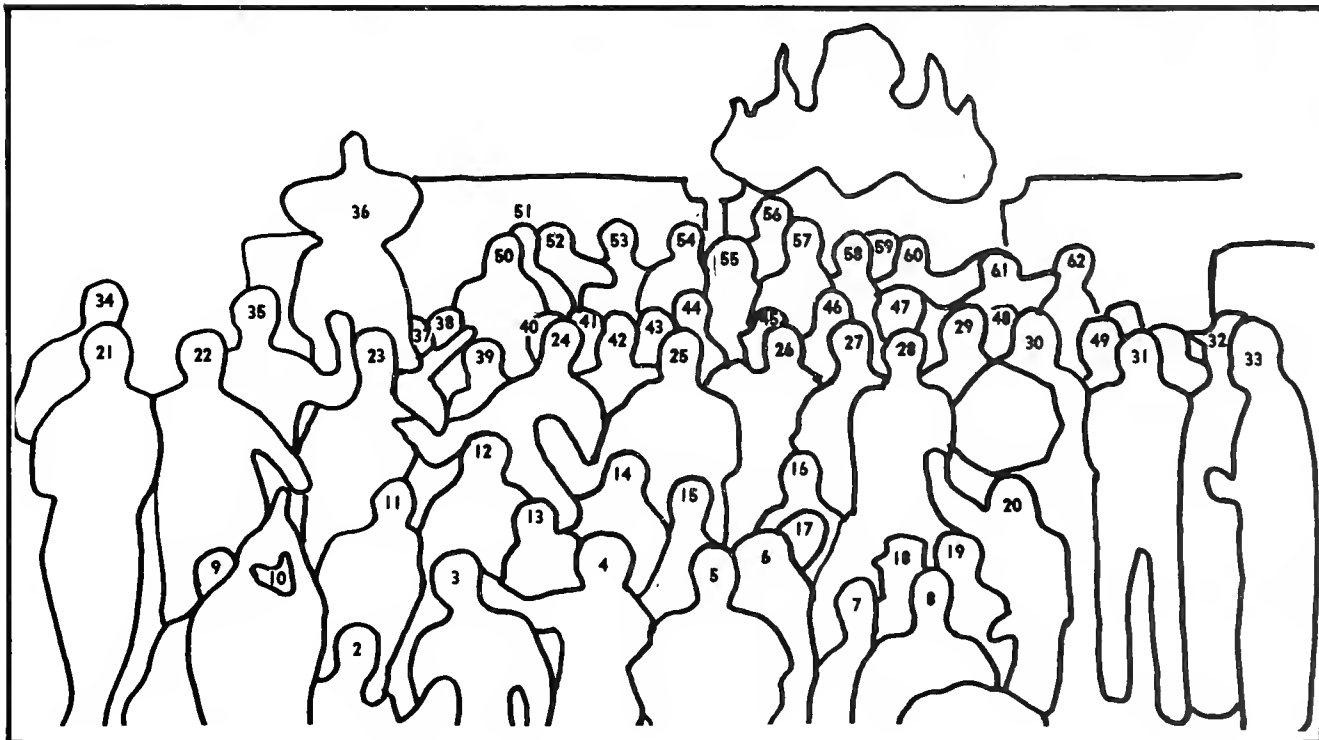

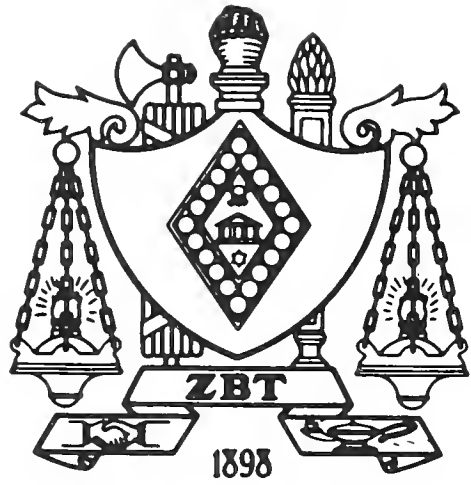

Gamma Mu Chapter

ZBT

The Gamma Mu Chapter of Zeta Beta Tau boasted of IFC president, Elections Commissioner and Civil Service Commissioner among their ranks.

The Zebes were well represented in such honoraries as Omicron Delta Kappa, Arnold Air Society, Sigma Alpha Eta and Pi Sigma Epsilon. They also held positions on the Student Supreme Court and participated in the SGA Senate. Zeta Beta Tau was also proud of its members selected for Who's Who.

Fifteen new little sisters were initiated to serve as an auxiliary organization for the fraternity. Charter members were chosen by the actives and pledges.

Besides participation in such campus events as the St. Jude Blood Drive, ZBT and Delta Gamma worked together on their Homecoming float.



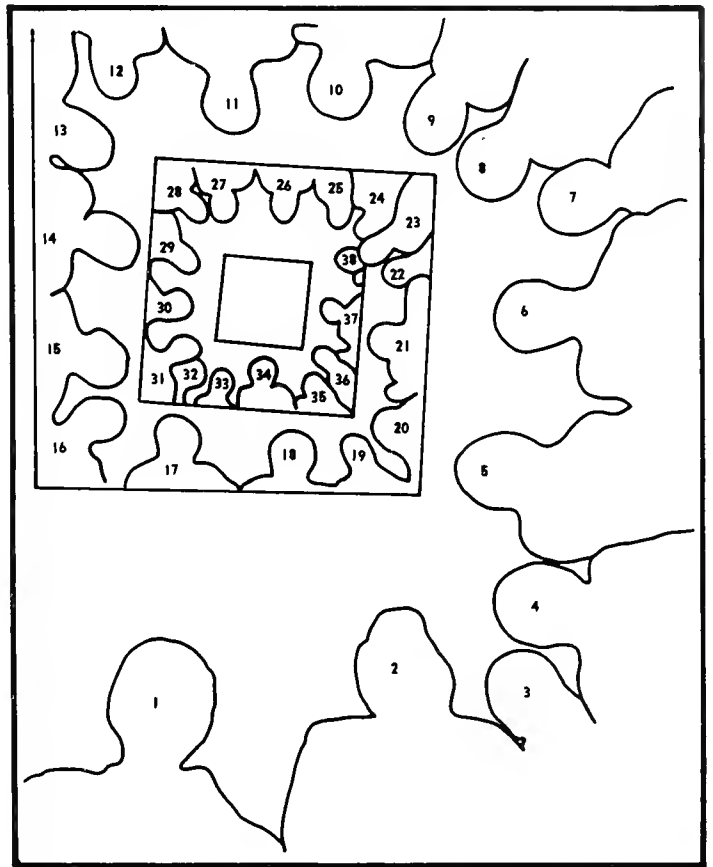

1. Hal Price
2. Gil Schulman
3. Marc Engleberg
4. Barry Kroos
5. King Hodges
6. Richard Klein
7. Rusty Goldstein
8. Harry Friedman
9. Mark Estomin
10. Randy Delanaro
11. Mike Handleman
12. Larre Lipman
13. Barry Silverstein
14. Mal Schwartz
15. Jim Lipkin
16. Ron Lavin
17. Alan Perlman
18. Elliot Franklin
19. Steve Weiner
20. Mike Dortch
21. Hal Jaffe
22. Dicky Molasky
23. Murray Canton
24. Allen Lubin
25. Steve Gilson
26. Sammy Zalowitz
27. Skip Suter
28. Russel Haas
29. Nathan Weinzimmer
30. Harold Walkowsky
31. Sonny White
32. Larry Price
33. Robert Kretzmer
34. Brian Bendersky
35. Al Owings
36. Don Klotwog
37. Dan Green
38. Bob Levin

Gary Zimmerman
 Abe Plough
 David Krause
 Jim McClaim
 Bob Boensch
 Joe Winterrowd
 Jeff Baraban
 Sam Bascherig
 Sturat Rotheberg



Gamma Gamma Chapter

KA

The Gamma Gamma Chapter of Kappa Alpha Order again assumed positions on the Memphis State campus. The KA's abilities were utilized in such organizations as the IFC, Omicron Delta Kappa, Senators, Student Government Association and other organizations.

The pledge class participated in several charity drives and community projects, while the chapter competed in intramurals this year.

The brothers of Kappa Alpha took pride in their weekend parties, the Old South Ball in December and the Black and White Formal in the spring. Activities included extending invitations, the Slave Party on Friday, sipping mint juleps on Saturday afternoon and the ball Saturday night. The Black and White weekend was climaxed with a skiing trip to Pickwick Dam.



1. Joe Key
2. Tom Jacks
3. John Potts
4. Dale Polley
5. Jeff Hayne
6. Steve Miller
7. Kenny Capps
8. Bobby Turner
9. Jim King
10. Jack Young
11. Bill Caldwell
12. Walter High
13. Roger Cole
14. Ronnie Poe
15. Randy Holcomb
16. Brad Martin
17. Don Helms
18. David Moses
19. Jeff Perkins



- | | |
|----------------------|----------------------|
| 20. John Clark | 39. Tommy Reed |
| 21. Mike McCartie | 40. Jerry Fratini |
| 22. Bob Glenn | 41. Pete Goodwin |
| 23. Dave Jones | 42. Bob Black |
| 24. Bob Love | 43. Bobby Russell |
| 25. Ronnie Clark | 44. Clark Sims |
| 26. Ron Gardino | 45. Rob Uhlmon |
| 27. David Blackburn | 46. Jim Neel |
| 28. David Looney | 47. Buzz Young |
| 29. Rick Colter | 48. Captain Franklin |
| 30. Jim Perkins | 49. Brent Moody |
| 31. Sam Bartholomew | 50. Tom Pacello |
| 32. Burt Warbington | 51. Murphy Appling |
| 33. David Pittman | 52. Al Harvey |
| 34. Jim Richardson | 53. Jack Brakefield |
| 35. Roy Trafton | 54. Miller Loosier |
| 36. Rick Handwerker | 55. Bob Barksdale |
| 37. Jim Burns | 56. Greg Paule |
| 38. Richard Fitzhugh | 57. Bill McDowell |

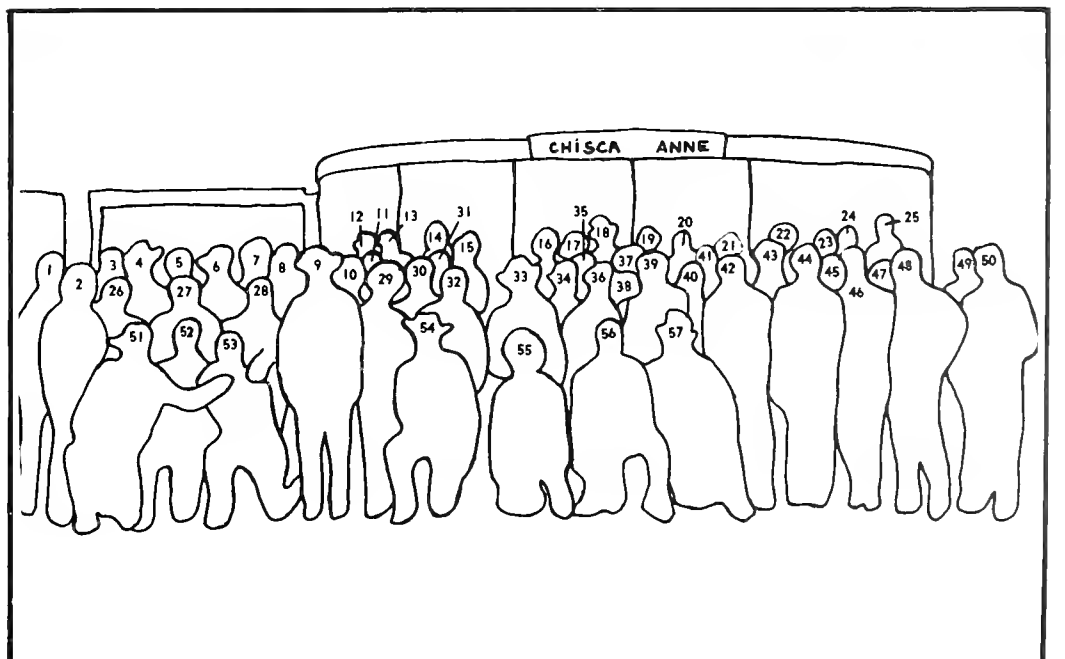

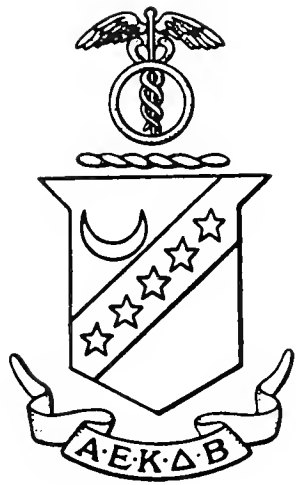

Epsilon Pi Chapter

ΚΣ

In the year 1869 the first Kappa Sigma Chapter was established at the University of Virginia. From one chapter Kappa Sigma developed into 164 chapters and five colonies in the United States and Canada. Epsilon Pi was part of this growth.

The Fall Semester started with a Rush which fielded many pledges. The chapter, along with Delta Zeta sorority, won first place in the Homecoming Float Contest.

The pledges, showing great spirit, won the Pledge May Day track meet and helped win second place in the Thanksgiving "Turkey Trot."

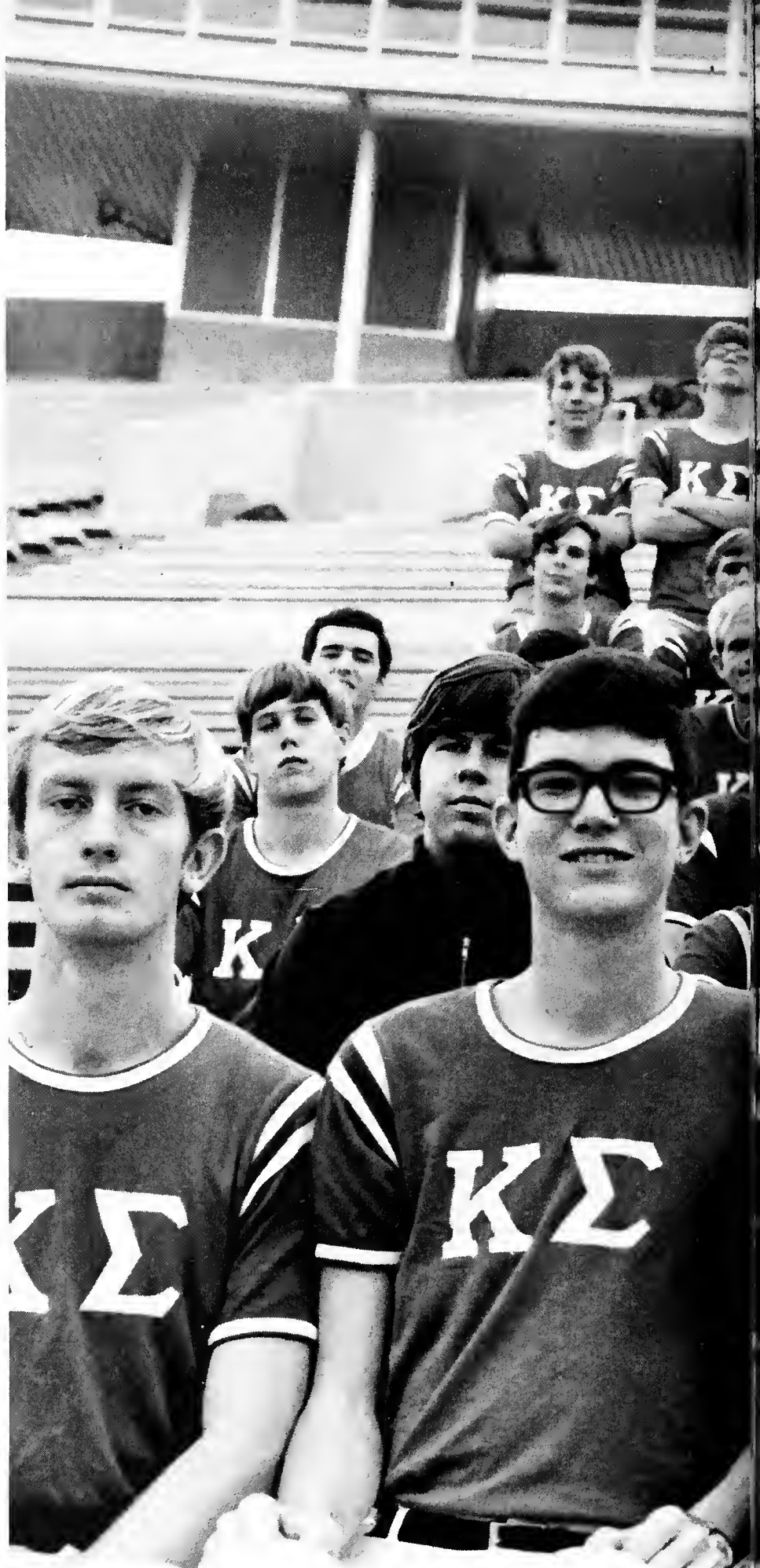

- | | |
|--------------------------|-----------------------|
| 1. Ray Driggers | 16. Karl Danckwerth |
| 2. Tom Merriam | 17. Milford Buchanan |
| 3. Gene Caudle | 18. Rick Anderson |
| 4. Tom Lee | 19. Guy Yoe |
| 5. Mickie Smith | 20. Barry Higgins |
| 6. Stan Jensen | 21. Larry Forbes |
| 7. Nolan Hendrix | 22. Tom Day |
| 8. Pat Callaway | 23. Dan Pollard |
| 9. Keith Caudle | 24. Justin Adler |
| 10. Terry Jerden | 25. Scotty Bringhurst |
| 11. Jimmy Mann | 26. Art Seay |
| 12. George Clinard | 27. John Snow |
| 13. Butch Clinton | 28. Pat Thompson |
| 14. Ben Stoghill | 29. Bob Henley |
| 15. Ted Stuckenschneider | 30. Chris Adler |
| | 31. Felix Bean |



- 32. Steve Henley
- 33. Gene Archer
- 34. Ken Edmundson
- 35. Jack Cantrell
- 36. Elton Robinson
- 37. Bill Watson
- 38. Greg Surratt
- 39. Tyce Pearson
- 40. Dick Ketchum
- 41. Barry Harrison
- 42. Glenn Carr
- 43. Bill Nelson

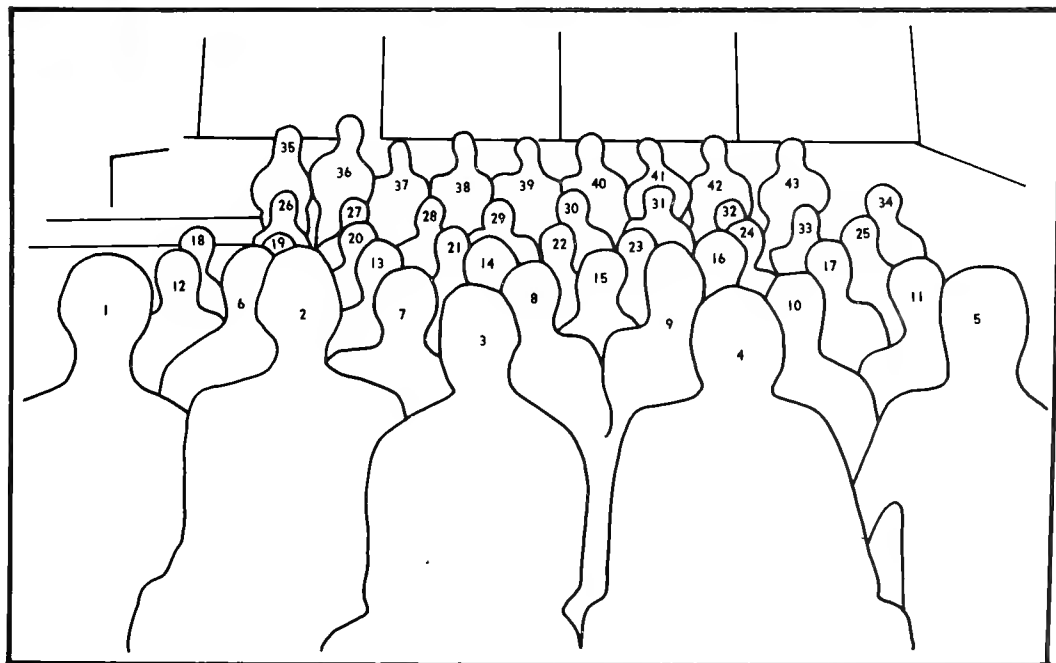

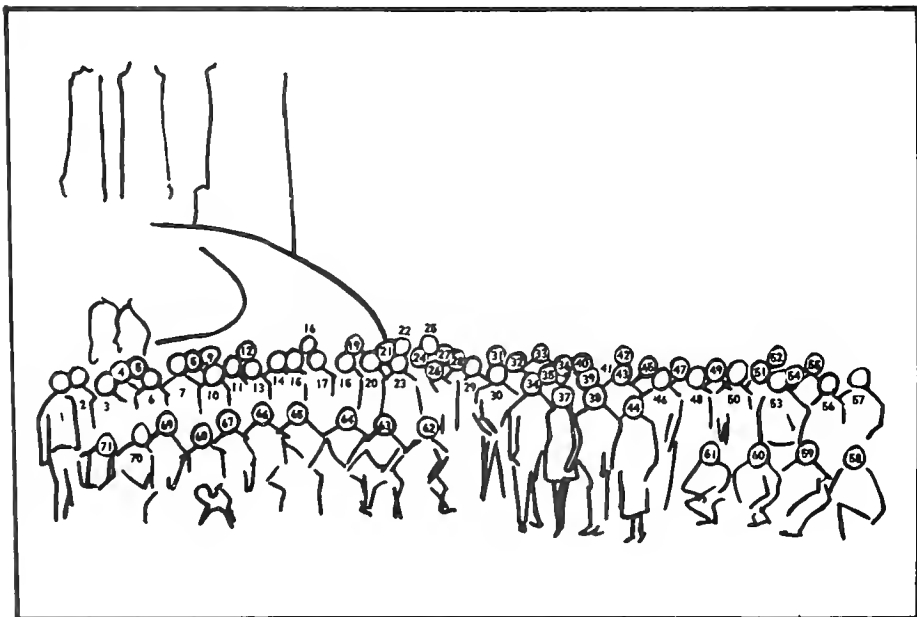

- | | | |
|--------------------|---------------------|---------------------|
| 1. Bobby Trautman | 19. Ron Coles | 37. Sandra Hughey |
| 2. Duke Martin | 20. Rich Scheer | 38. Merl Becker |
| 3. Andre Nagoski | 21. Gary Dixon | 39. Brad White |
| 4. Dave Suitor | 22. Mike Fulton | 40. John Kay |
| 5. Rick Fuller | 23. John Haynes | 41. Willie Hall |
| 6. Kevin Wilkinson | 24. Steve Doerflein | 42. Don Schultz |
| 7. Terry Orman | 25. Jerry Britton | 43. Lee McLemore |
| 8. Danny DeLoach | 26. Alfred Gordon | 44. Mom Hill |
| 9. Gary Shipley | 27. Lester Hayes | 45. Keith Dugger |
| 10. Bill Arnold | 28. Barry Turner | 46. Terry Eleazer |
| 11. Tommy Bell | 29. Ozzie Davis | 47. Joe Flanagan |
| 12. Bruce Janis | 30. Lucian Cotton | 48. Doug Hunt |
| 13. Steve Brown | 31. Sonny Eilert | 49. Charles Pertuit |
| 14. Tommy Hines | 32. Ricky Linder | 50. Marc Bowen |
| 15. Eric Williams | 33. Larry Brower | 51. Bill Morat |
| 16. Jim Dunkel | 34. Chip Edwards | 52. Wade Tucker |
| 17. Bob Blow | 35. Jerry Housley | 53. Bobby Peebles |
| 18. Terry Rhoades | 36. Duane Baker | 54. Jim West |



Zeta Theta Chapter

ΛΧΑ

During the past year, Lambda Chi Alpha succeeded in the fields of intramurals, scholarship, campus leadership and community service.

The finishing in intramurals last spring with a first in badminton, a third in swimming and a first in May Day gave Lambda Chi second place in overall intramurals. The fall was equally successful with a second in softball and firsts in ping pong and cross-country.

Lambda Chi's also held the campus leadership positions of Mr. Memphis State and SGA administrative vice-president. There were also Lambda Chi's serving on the *DeSoto*, *The Tiger Rag*, the IFC and UCPB staffs as well as members of Omicron Delta Kappa, Senators, Who's Who, Pi Delta Epsilon and Arnold Air Society.

Philanthropic projects included programs with the March of Dimes, the Kidney Foundation and the Mile-O-Dimes. They also assisted with the Cancer Drive and co-sponsored the Ford Punt, Pass, and Kick Contest.

During the spring Lambda Chi finalized their plans for moving into a new fraternity house, part of the Fraternity Park complex scheduled for completion in 1970.

- | | | |
|---------------------|-----------------|----------------|
| 55. Jimmy Pope | Greg Barlow | Howard Lasley |
| 56. Dale Little | Paul Calvert | Tommy Quinn |
| 57. Jim Horlacher | Brackie Carter | Rob Robertson |
| 58. Paul McNabb | Ed Eleazer | Bennie Seward |
| 59. Joe Santomero | Ron Gentry | Mike Smith |
| 60. Dennis Walker | Ed Hans | Bob Westbrook |
| 61. Glenn Miller | Fernando Heros | Bill Wheat |
| 62. Bill Blank | Richard Hill | Johnny Wright |
| 63. Tim Williams | Jack Holloway | Bill Clark |
| 64. Daniel O'Connor | Bill Huddleston | Bill Dooley |
| 65. Tom Church | Tony Hughey | David Eble |
| 66. Chris Luhrs | Jimmy Jansen | Dave Edgeworth |
| 67. Bill Belcher | Bev Johns | Frank Novitzki |
| 68. Jim Summers | Eddie Key | Carter Massie |
| 69. Tommy Walters | Dickie Lane | Tom Coury |
| 70. Bob Alsobrook | John Larmer | |
| 71. Terry Raney | | |

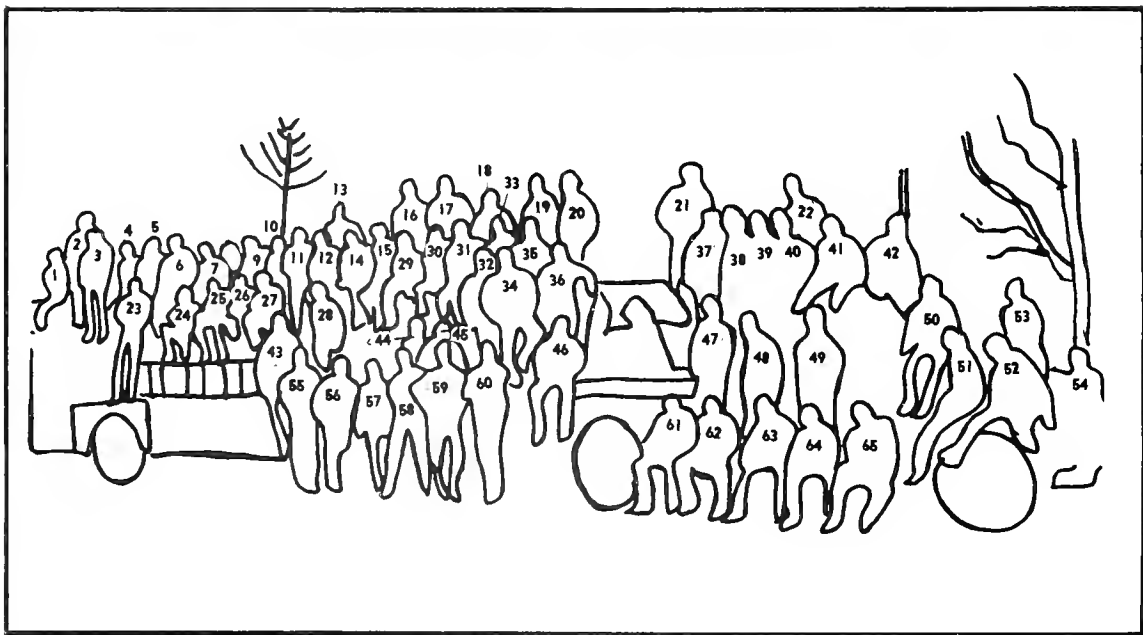

- | | |
|--------------------|-------------------|
| 1. Charlie Portis | 18. Bill Carkeet |
| 2. Aubrey Cox | 19. Don Laughlin |
| 3. Mike Marshall | 20. Howard Nixon |
| 4. Alan Hokanson | 21. Byron Carson |
| 5. Mike Hall | 22. Johnny Barnes |
| 6. Rich Juliano | 23. Don McGory |
| 7. Wayne Gaia | 24. Ben Walker |
| 8. Wayne Atkinson | 25. Jim Glanville |
| 9. Wayne McDonald | 26. Bruce Ogilvie |
| 10. Glenn Frix | 27. Tim Hnedak |
| 11. Mike Spurlock | 28. Wally Bacon |
| 12. Bill Tybor | 29. Joe Ganguzza |
| 13. Kim Burstyne | 30. Tom Brown |
| 14. Ken Wilde | 31. Mike Accardi |
| 15. Charlie Irvine | 32. Lynn Biter |
| 16. Joe Cerrito | 33. Jimmy Turnage |

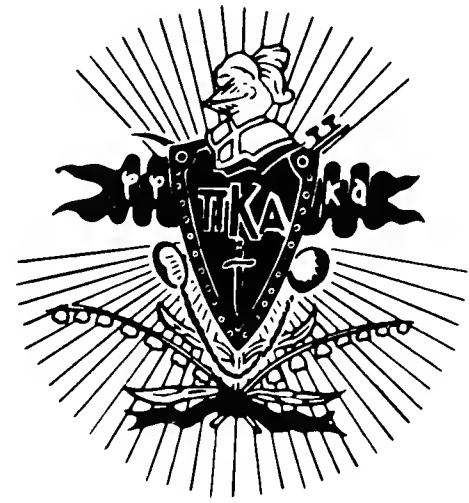

Delta Zeta Chapter

ΠΚΑ

Pi Kappa Alpha was host to the National Fraternity Leadership School this year. Delta Zeta's chapter house was the setting for a 250-man banquet during the Leadership School.

Pi Kappa Alpha continued its campus leadership by holding high offices in the SGA, IFC, Omicron Delta Kappa and various other campus organizations. Along with their first place victory in the DZ Follies, Pi Kappa Alpha also captured first place in intramurals softball.

The spring was highlighted by Pi Kappa Alpha's "Dream Girl" Ball where Barbara Essary was crowned Dream Girl for 1969-70.

The Delta Zeta Pikes were anxiously awaiting the completion of their new house located in the center of Memphis State University's new fraternity park.

- | | |
|----------------------|-------------------------|
| 34. Bobby Pugh | 50. Bobby Hathcock |
| 35. Dee Cole | 51. Curt Taylor |
| 36. Danny Rhea | 52. Yogi Fredricks |
| 37. Gary Keene | 53. Bobby Stewart |
| 38. Johnny Lee | 54. Fire Engine |
| 39. Ken Webb | 55. Larry Hollingsworth |
| 40. Raymond Skidmore | 56. Ron Ross |
| 41. Johnny Meyers | 57. Bobby Archer |
| 42. Billy Wilson | 58. Dan Neely |
| 43. Ron Perroti | 59. Henry Posey |
| 44. Jim Carson | 60. Larkin Head |
| 45. Tom Wright | 61. Jerry Bishop |
| 46. Chuck Thompson | 62. Neal Frazier |
| 47. Eugene Collins | 63. Fred Durham |
| 48. Jerry Dunn | 64. Jack Dulmer |
| 49. Mike Harder | 65. Pat Neely |

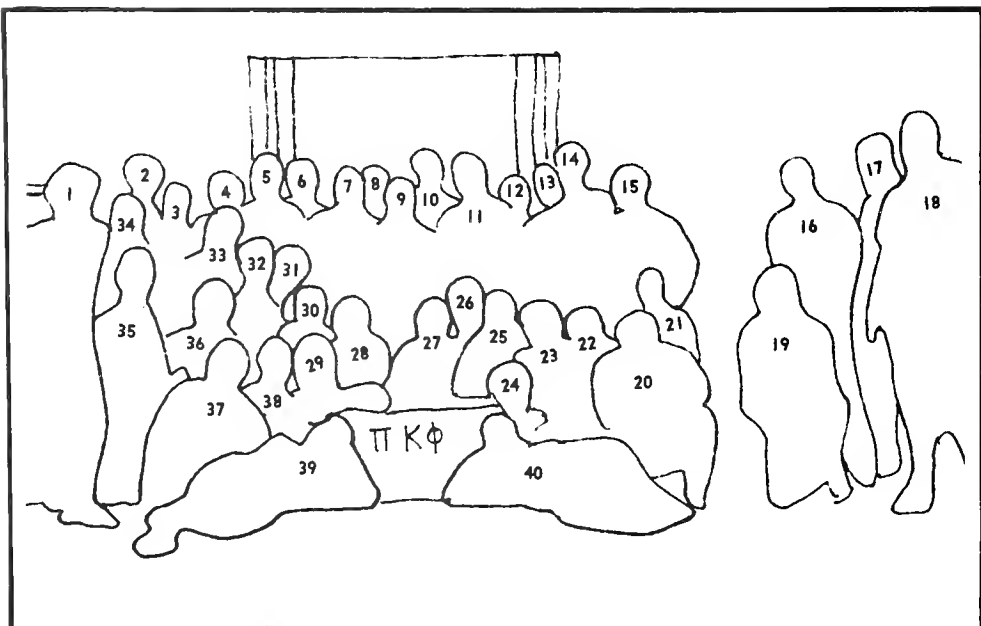

- | | |
|-------------------|----------------------------------|
| 1. John Russotto | 17. Jim Williams |
| 2. David Lowery | 18. Calvin Flowers |
| 3. Gary Vanasek | 19. Larry Bradshaw |
| 4. Jimmy Brister | 20. Mike Perkins |
| 5. Tommy Appleton | 21. Gary Smith |
| 6. Bobby Ferguson | 22. Mike Harris |
| 7. Steve Quinn | 23. Allen Vazquez |
| 8. Tommy Hamm | 24. Chuck Ziembra |
| 9. Ed Savage | 25. Ronnie Maddox |
| 10. Brad Fenton | 26. Lance Russell |
| 11. Jamie Belew | 27. David Merritt |
| 12. John Helm | 28. Ray Newby |
| 13. Jimmy Johnson | 29. Linda Markham,
Sweetheart |
| 14. Allen Price | 30. David Britton |
| 15. Robert Fudge | 31. Ken Walsh |
| 16. Ken Bridges | |



- 32. Ernie Youree
- 33. Herb Blow
- 34. Woody Woodward
- 35. Rich Franklin
- 36. Jim Patterson
- 37. Gary Heien
- 38. Ed Hill
- 39. Byron Coleman
- 40. Mike Brady

Bill Thorn
Wayne Douglas
Bob Montgomery
Jimmy Weeks
Bill Wheeler



Gamma Delta Chapter

ΠΚΦ

Pi Kappa Phi was quite active this year with representatives in a number of campus organizations. Honors included the treasurer of the Interfraternity Council, members of the Order of Omega, the president of the Spanish Club and members of various scholastic honoraries. Offices in the Student Government Association included the attorney general and chairmen of Curriculum Committees. Several brothers participated in the staging of "Hair."

Scholastically, the fraternity was proud of its brothers on the Dean's List and in the IFC 4.0 Club.

In intramural competition Pi Kappa Phi placed first in horseshoes and second place in table tennis. Ken Walsh received the MSU Homecoming Golf Tournament Trophy. The brothers were proud of Herb Blow, who was chosen Most Outstanding Athlete in the Intramural Program.

The brothers participated in various service projects, including the March of Dimes Drive.

The highlight of the fall semester was Pi Kappa Phi's successful pledge swap with Alpha Phi. They also joined together to produce an outstanding Homecoming float, which received Honorable Mention.



Tennessee Sigma Chapter

ΣΑΕ

SAE captured its fifth consecutive All-Intramural Trophy and the first All-University Trophy. Highlights included first place in softball, basketball, volleyball, billiards, handball and golf.

Off the athletic field SAE was particularly active in the Student Government Association, Inter-fraternity Council and ODK. SAE was especially pleased with high offices in each of these important areas of student involvement.

Socially, SAE again proved that college life is not all books and studies. The annual Sweetheart Party, Christmas Party and Spring Weekend at Heber Springs, Arkansas were especially successful this year.

SAE, proud of its work in community relations, added many rewarding times for both themselves and a group of retarded children at a Memphis school.



- | | |
|---------------------|-----------------------|
| 1. Fred George | 21. Biz Bisanozo |
| 2. Tommy Gaughn | 22. Paul Winters |
| 3. Ray Mets | 23. Gary Craney |
| 4. Lee Walker | 24. Rod Gosney |
| 5. Steve Boyd | 25. Ben Bewley |
| 6. Dave McDermott | 26. Neugent Tredwell |
| 7. Phil Schuyler | 27. Milton Rodgers |
| 8. Stan Sellers | 28. Frank Clement |
| 9. Bill Farris | 29. Larry Frandenback |
| 10. Jim Holt | 30. Cary Mulwee |
| 11. Dent Williams | 31. Steve Boswell |
| 12. Phil Coble | 32. Bobby Barbour |
| 13. Bill Ellis | 33. Craig Williams |
| 14. Dick Faulk | 34. Gary Bryant |
| 15. Jim Armbruster | 35. Andy Rambo |
| 16. Jack Flannigan | 36. Tommy James |
| 17. Scott Burnett | 37. Brad Leyhee |
| 18. Mickey Small | 38. Phil Babcock |
| 19. Robin Hadaway | 39. Skeeter Keltner |
| 20. Leonard Texiara | 40. Mike Jones |



- 41. Mark Milton
- 42. Rick Schmid
- 43. Bill Jeter
- 44. Fred Nichol
- 45. David Voorhies
- 46. Barry White
- 47. Jim Cowen
- 48. Hal Noble
- 49. Rick Thuro
- 50. David Briggs
- 51. Pete Blumenfield
- 52. Don Shelton
- 53. Ricky Briggs
- 54. Jim King
- 55. Dick Cockrell
- 56. Bob Holman
- 57. Boh McKirnan
- 58. Allie "Mom" Prescott
- 59. Jim Jones
- 60. Mont Smith

- 61. Sam Milton
- 62. Jack Kersh
- 63. Louis Jenkins
- 64. Ted Kirksey
- 65. C.B. Watridge

- Lee Saunders
- Noble DeVotie
- Wade Foster
- Ernie Pyle
- Bill Brock
- Doug Dickey
- John Davidson
- C.B. Baker
- Stephen Smith
- Chuck Whitford
- Howard Calhoun
- Buzzy Belcher
- Cecil Pigford
- Pete Gilochrist

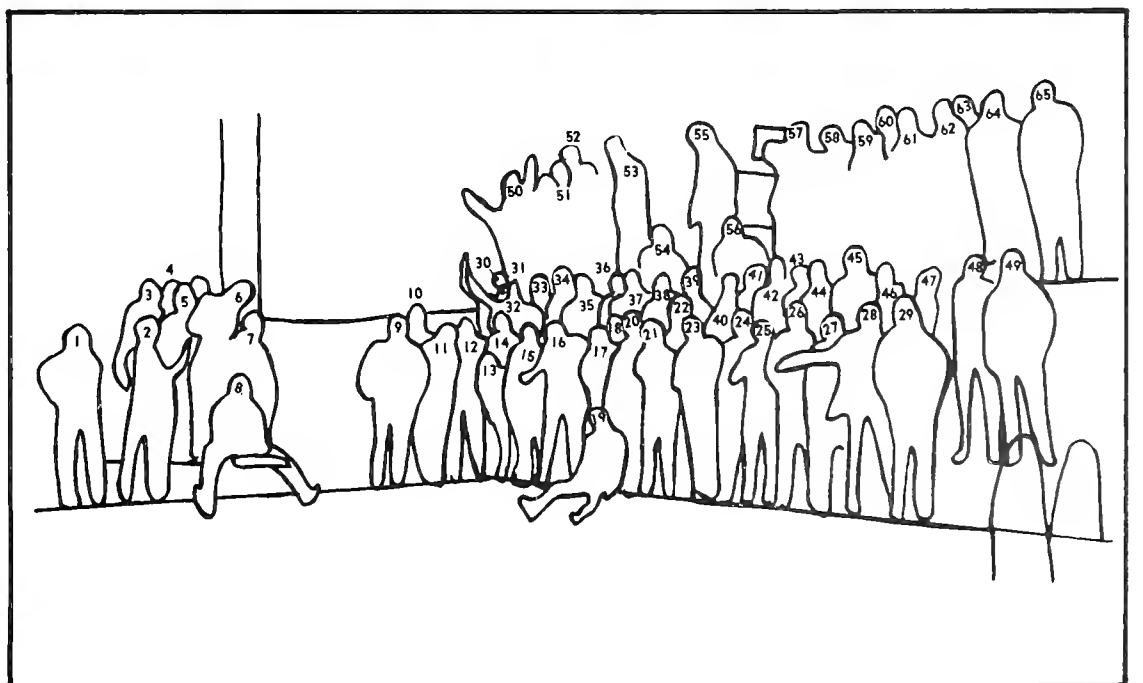

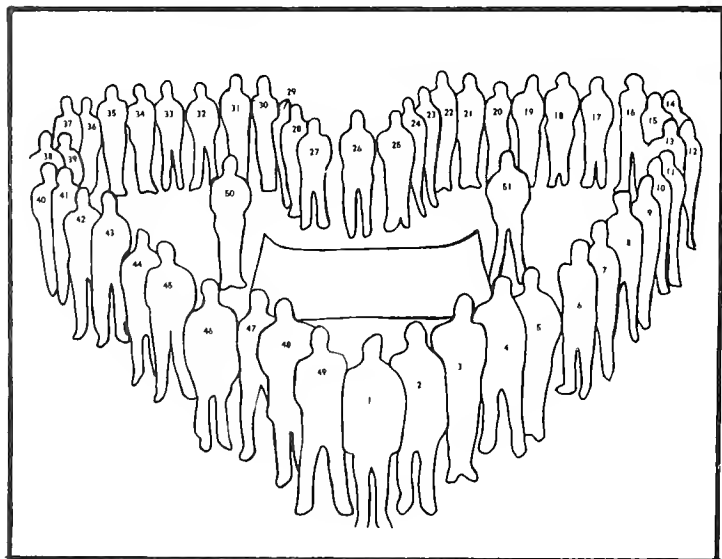
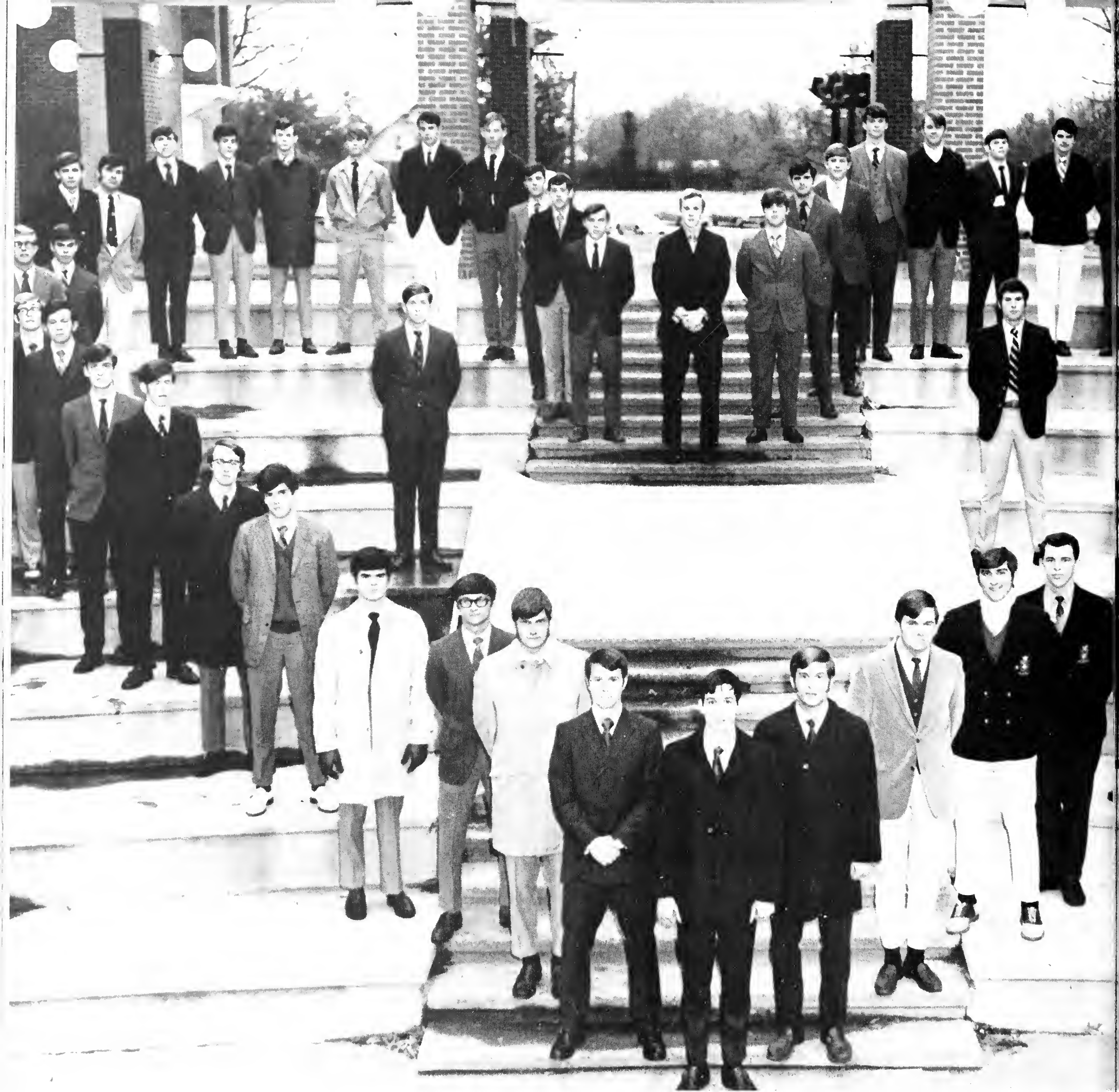

- | | |
|---------------------|------------------------|
| 1. Pat Brannon | 18. Kirk Eddins |
| 2. Richard Kolar | 19. Greg Winterburn |
| 3. George Morris | 20. Bob Brannon |
| 4. Robert Shipman | 21. Jimmy Lester |
| 5. Gary Orem | 22. Jerry Crain |
| 6. Bob McCrory | 23. Bill Bates |
| 7. Ray Baskette | 24. John Vanlandingham |
| 8. Jerdan English | 25. Keith Davidson |
| 9. Lewie Webb | 26. Gary Leonard |
| 10. Louis Leibovich | 27. Ric Richardson |
| 11. Chuch Valadie | 28. Chad Scott |
| 12. John Piermattei | 29. John McDaniel |
| 13. Phillip Bryce | 30. Jeff Stratton |
| 14. Don Antrim | 31. Gray Tuberville |
| 15. Don Sutch | 32. Jed Whiteside |
| 16. Jimmy Parrish | 33. Russ Livingston |
| 17. Don Eder | 34. Rob Cooper |



Tennessee Beta Chapter

ΣΦΕ

The Tennessee Beta Chapter of Sigma Phi Epsilon began the fall semester by winning the SGA Spirit Trophy for displaying the greatest group spirit on campus.

Scholastically, SPE received the Sigma Chi Traveling Trophy for the most improved scholarship on campus. Sig Ep also placed two brothers on the Dean's List, with fourteen other brothers compiling a 3.0 or better.

In campus activities, Tennessee Beta received a color television set for collecting the most money on campus for the LeBonheur Children's Hospital Drive. SPE placed second in All-Sing and in intramural swimming, tennis and turkey trot.

Alpha Gamma Delta and SPE held their annual Christmas party for underprivileged children and also participated in a pledge swap with Delta Zeta. Ramona McIntosh of DZ was named as the Sig Ep Diamond Princess at the annual pledge class formal.

Sigma Phi Epsilon was represented by the president of the IFC and by the Greek God. Sig Eps also participated in Omicron Delta Kappa, Senators and the Cheerleaders.

35. Glen Donahoe
36. Bob Schobert
37. Ronnie Ray
38. Jack Hunter
39. Jim Reeves
40. Bill Throne
41. Jim Baker
42. Wayne Dabbs
43. Glen Thomas
44. Joe Delozier
45. Danny Johnston
46. Bill Morgan
47. Barry Bishop
48. Ric Gers
49. John Rounsavall
50. John Patterson
51. Ric de la Houssaye

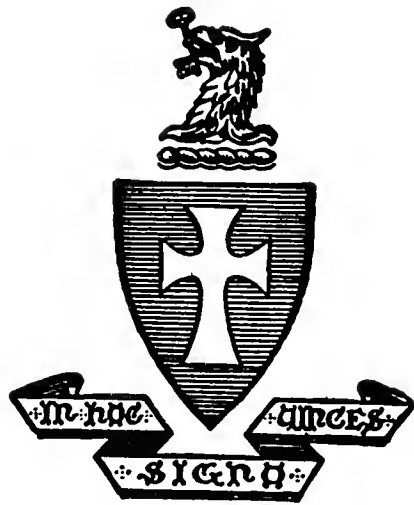

Epsilon Kappa Chapter

ΣΧ

Sigma Chi fraternity again brought a weekend of fun and festivity to Memphis State University's campus with its annual Derby Day. The event which was sponsored for sorority pledges was highlighted by a visit from Mayor Henry Loeb of Memphis and climaxed by the annual Derby Day Dance and crowning of the Sigma Chi Derby Doll.

Sigma Chi was represented in many areas of campus activity with brothers in IFC, Omicron Delta Kappa, Who's Who, Arnold Air Society, *The Tiger Rag* and Young Republicans.

The fraternity had a full social calendar with outstanding functions following MSU football games and mixers held for each of the sororities on campus. The annual Christmas party and Sweetheart Ball were highlights of the year.

The real climax of the fall season came when the fraternity house burned.



1. Bobby Crocker
2. Charlie Summers
3. Lloyd Rowland
4. Jack Payne
5. Tommy Kirk
6. Billy Owens
7. Joe Fallin
8. Ken Stratton
9. Jerry Maness
10. Corky Eperson
11. Don Wilson
12. Tommy Pappas
13. Mike Logan
14. Shelly Rice
15. Jim Madison
16. Bob Brown



- | | |
|---------------------|--------------------|
| 17. Jim Bland | 33. Joe Akin |
| 18. Rob Robinson | 34. Billy Hamilton |
| 19. Mike Gad | 35. Matt Gianini |
| 20. Hugh Peterson | 36. Mike Mingea |
| 21. Billy Drumm | |
| 22. Grady Grimstead | Davey Weakes |
| 23. Tom Jones | Mike Richmond |
| 24. Bobby Maness | Wayne Brown |
| 25. Don Anderson | Ken Moore |
| 26. Phil Lynch | Al Madison |
| 27. Bill Deaton | Larry Arnett |
| 28. David Hogan | Jeff Corbett |
| 29. Ron Tacker | Jeff Gavrety |
| 30. Bobby Howard | Stan Tibadoux |
| 31. Mike Drewe | Mike Thomas |
| 32. Walter Allen | |

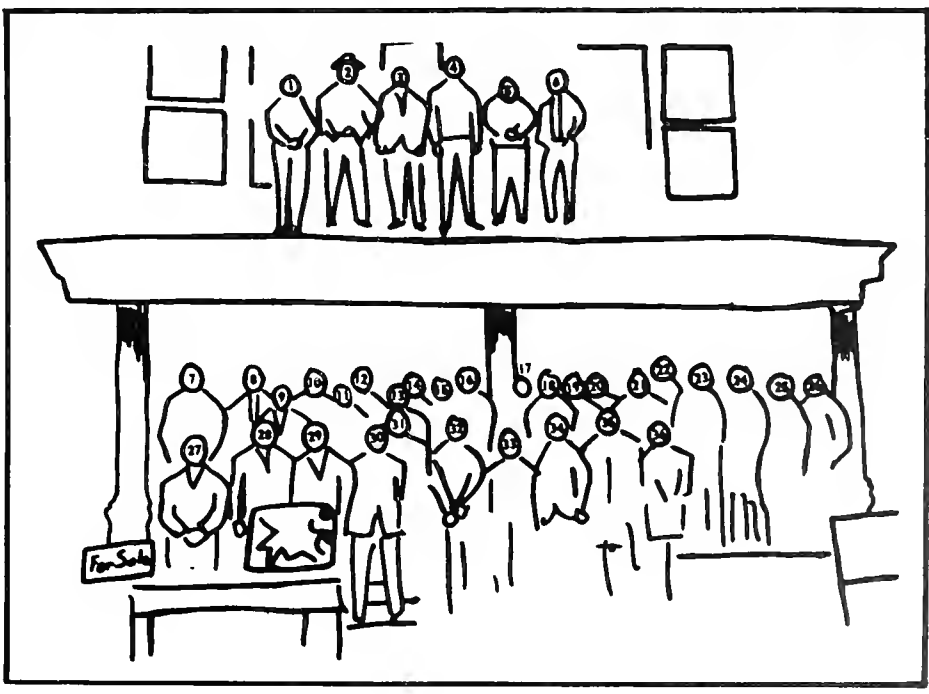

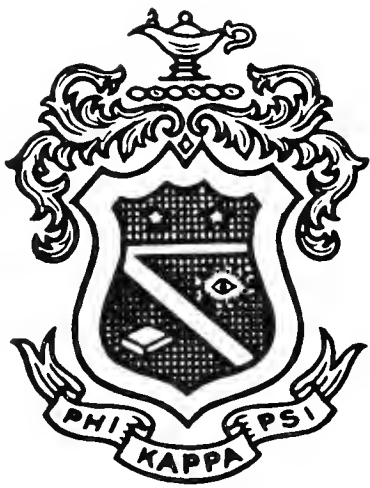

Tennessee Zeta Colony

ΦΚΨ

The Tennessee Zeta Colony of Phi Kappa Psi has grown to become an active part of the Memphis State campus. Phi Kappa Psi doubled its size during the year and planned to move into a new house.

The colony participated in all Interfraternity projects as well as sponsoring several of its own.

This year Phi Psi participated in intramurals, IFC activities and the Homecoming yard displays. Also, the brothers took a very active part in the spring SGA elections.

The colony was fully represented in clubs and organizations on campus. Brothers were members of the Pre-legal Society, the History Club, Student Government Association and other organizations.

The Phi Psi's highlighted their year again with a dinner for the sorority presidents and a spring formal. The dinner was held to honor the presidents for their contributions to Memphis State University.



1. Don Leppert
2. Paul Maum
3. Doug Winters
4. Frank Mund
5. Scott Dew
6. Mike Hannah
7. Randy Darnell
8. Cliff Swann
9. John Ridgway
10. Steve Maupin
11. Mike Sutton



- 12. John Porter
- 13. Lloyd Bearden
- 14. Vernice Haines
- 15. Gregg Jones
- 16. Jim Underwood
- 17. Mike Evans
- 18. Alan Hall
- 19. Wayne Naro
- 20. Ollar Fuller
- 21. Don Holcomb
- 22. Jim Pass

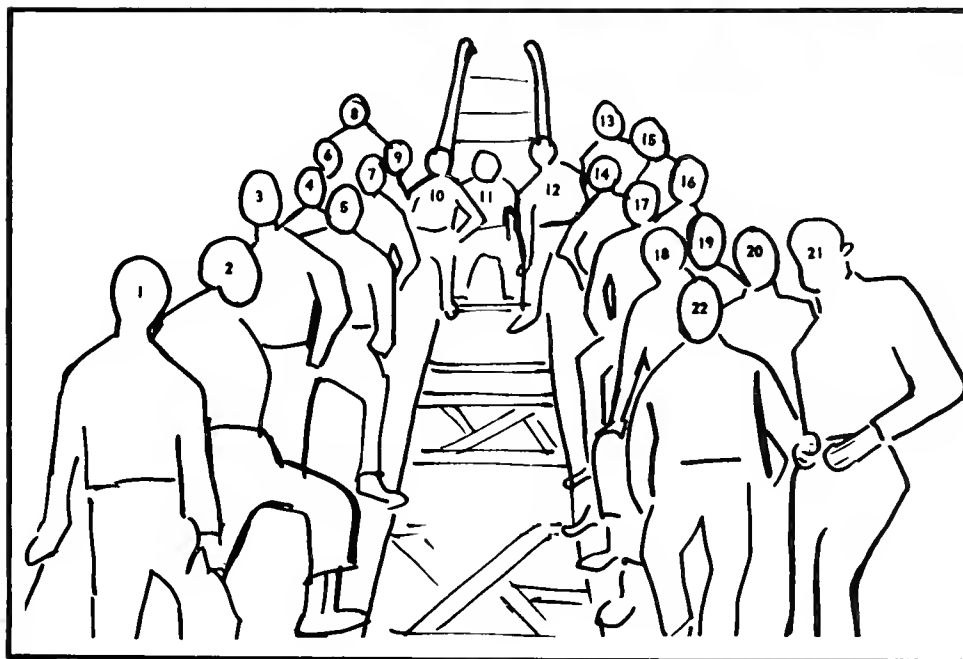

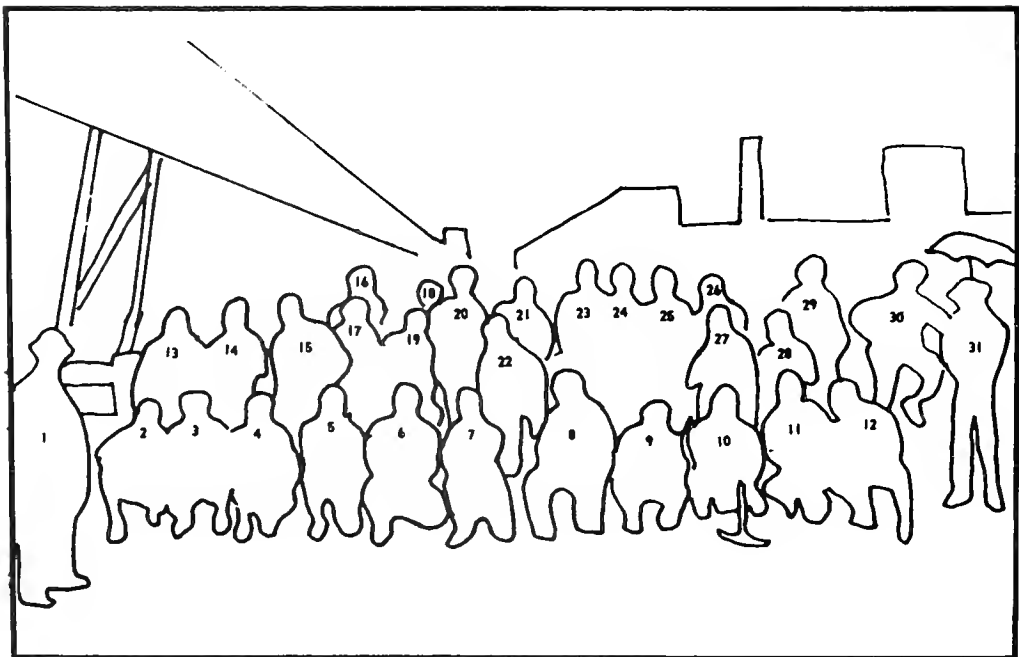

- | | |
|-----------------------|-------------------|
| 1. Clem Weinrich | 15. Louis Tibbs |
| 2. Ronny Crizer | 16. Sam Lynn |
| 3. Alan Coursar | 17. Larry Latham |
| 4. Harry Shumate | 18. Bill Sudekum |
| 5. Richard Troutt | 19. Larry Doss |
| 6. Charley Russell | 20. Chuck Berends |
| 7. Neil Lawrence | 21. Bill Johnson |
| 8. Bill Vradow | 22. Chip Reed |
| 9. John Turner | 23. Jim Turner |
| 10. Mike McCarty | 24. Paul Anderson |
| 11. Larry Pipkin | 25. Tom Hoback |
| 12. Larry Chrostowski | 26. Joe Birts |
| 13. Ken Cammack | 27. Clark Neal |
| 14. Bernie Krock | 28. Bill Ross |



- 29. David Holland
- 30. Dwight Adams
- 31. Ted Reams

Larry Allen
David Burns
Ken Eaton
Dennis Hinson
John Johnson
Frank McCain
Mike Nall
Randy Phillips
Ricky Rich
Vic Suvillaga



Psi Pentaton Chapter

ΦΣΚ

The brothers of the Psi Pentaton Chapter of Phi Sigma Kappa received their charter in May of 1969 and since that time succeeded in reaching a prominent position at Memphis State University.

Efforts have reached in several directions over the past year. After remodeling the interior of the house in the summer, Phi Sig enjoyed a highly successful fall rush resulting in the largest number of men to pledge Phi Sig on this campus. Actives and pledges worked together to take third place in Homecoming Float competition.

The high point of the year was the National Convention of Phi Sigma Kappa which was held in Memphis in August.



ΦΒΣ

Delta Nu Chapter

In the fall of 1963, Phi Beta Sigma's first pledge class was initiated from the Lemoyne Chapter. In the spring of 1966, it was established as a colony, and in February of 1969, the fraternity house was secured. Phi Beta Sigma was nationally recognized as a chapter in May, 1969 and was called Delta Nu. Memphis State's administration awarded chapter status on January 9, 1970.

The brothers of Phi Beta Sigma highlighted their year by a number of philanthropics including a Boys' Club project and a Christmas party for crippled children.

The fraternity gathered together for Brotherhood Workshop and participated in Homecoming Weekend.

This spring they were honored by being chosen as the site for the Regional Conference of Phi Beta Sigma.

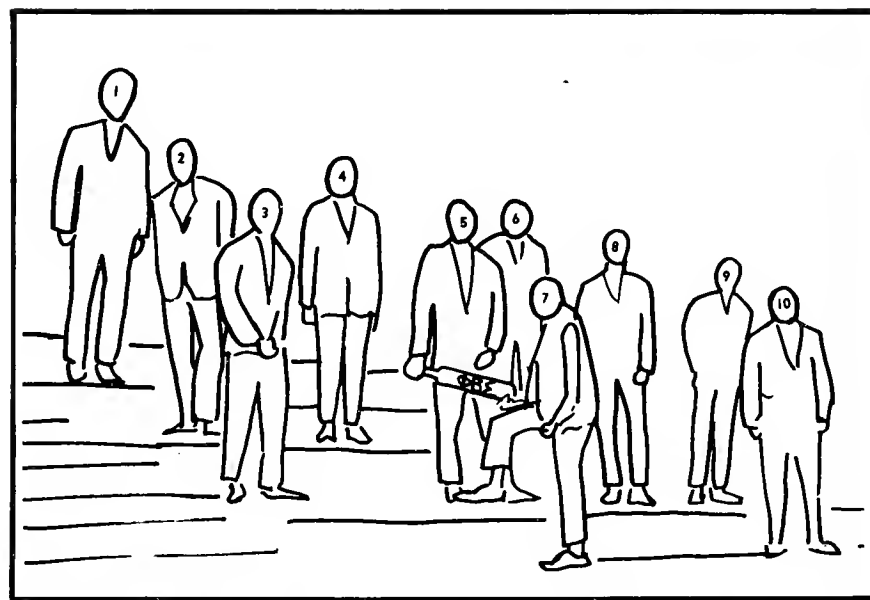

1. Thomas Malone
2. Otis Clark
3. J.B. Payne
4. Henry Neal
5. James Perkins
6. Thomas Keys
7. Theopolis Holeman
8. Elbert Grimes
9. Michael Paige
10. James Abbott

Bennie King
 Clarence Cleaves
 Alonza Pinali
 Lonnie Wilson
 Samuel Ware
 Harold Hendricks
 Palmer Gordon
 Albert Holmes

Fraternity Sweethearts



Linda Markham Phi Kappa Psi
 Anne Ribbeck Sigma Phi Epsilon
 Erle Flint Sigma Alpha Epsilon
 Barbara Essary Pi Kappa Alpha
 Sandra Huey Lambda Chi Alpha
 Brenda Payne Kappa Alpha Order

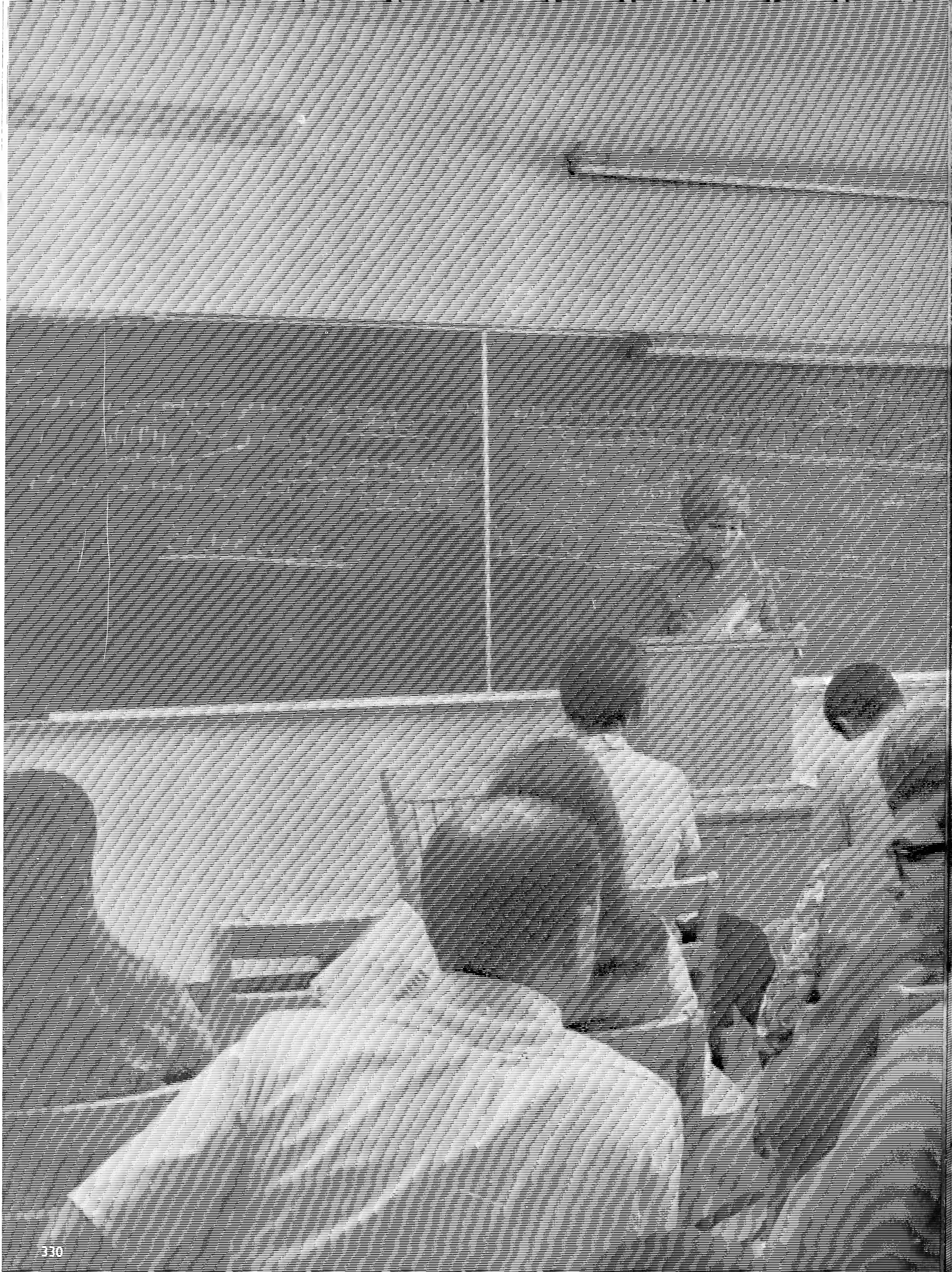

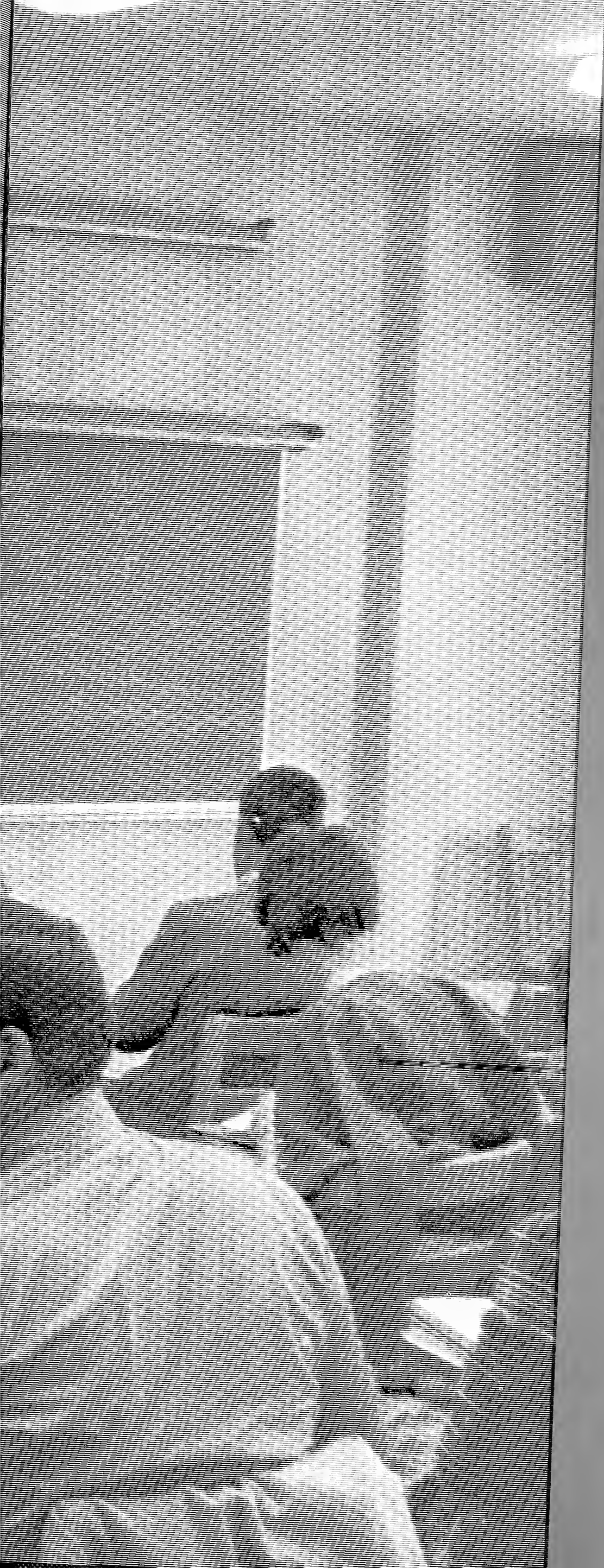

Classes

Editor, Judy Flannigan

Adams, Herman
Aikens, Beane
Aims, Bernard
Allison, Roger
Armstrong, Bondie
Austin, Merrill



Barton, Frank
Benson, Barbara
Blanchard, Major
Blitstein, Charles
Bond, Leola
Box, Allen

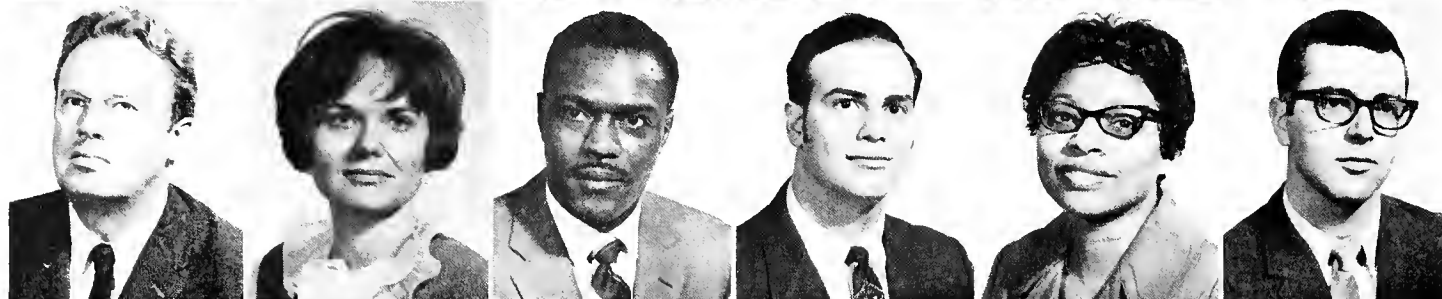

Brandberry, Pearline
Brannon, John
Brogan, Ann
Brown, Bernard
Brown, Stephen
Brumley, Jimmy



Bryan, William
Bryant, Faylene
Bueno, Olga
Burns, Monte
Burrow, Susan
Burrus, Luther

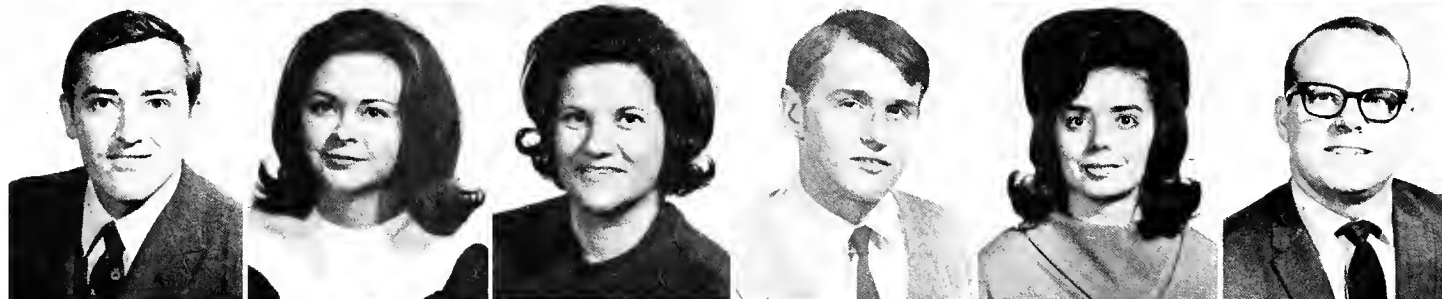

Byrd, Joan
Byzet, Ferdinand
Callicutt, Wade
Carter, Edward
Chenoweth, Mary
Cherry, Mack

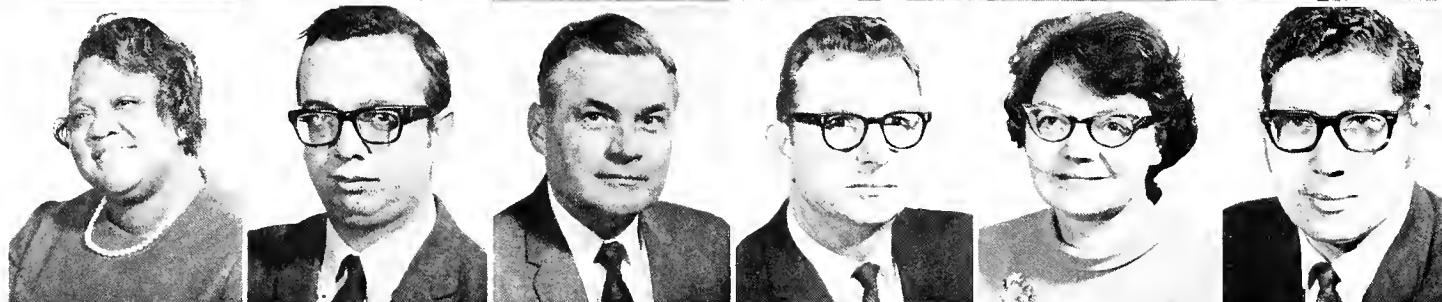

Churchill, Thomas
Cole, Vashti
Collins, Edward
Daniel, Leslie
Demieville, Micheline
Despain, Ben

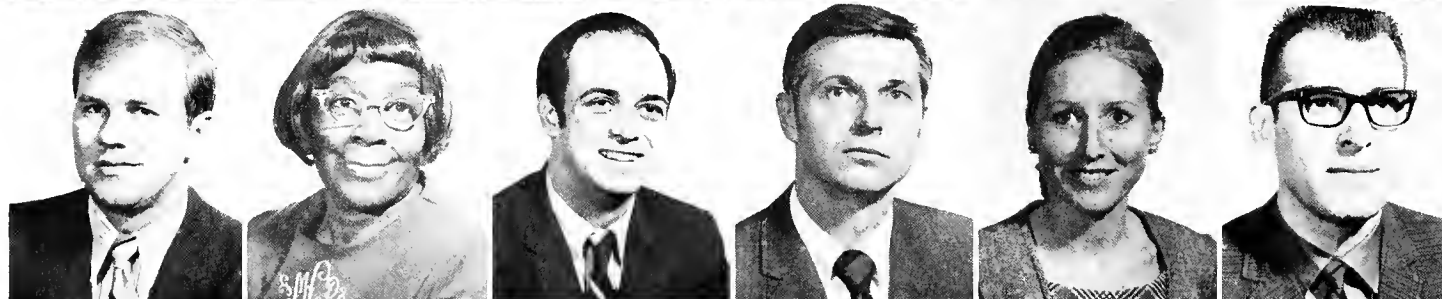

Dong, Alice
Doten, David
Douglas, Jerry
Downey, Maurietta
Dunn, Janice
Dunstan, Richard



Elam, Emmett
England, Ronald
Eubanks, Joe
Ferguson, Danny
Fish, Roger
Flick, Harry

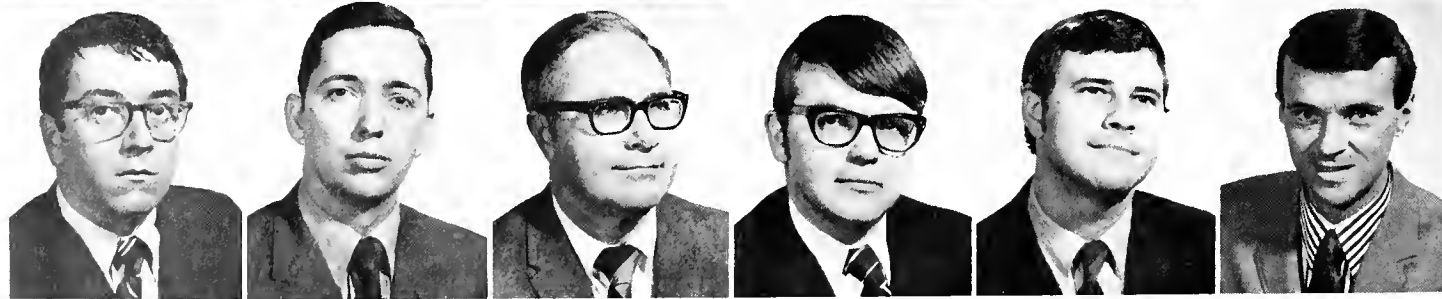



Flowers, Martha
 Flynn, Richard
 Ford, William
 Garnett, Robert
 Gay, Joe
 Ghadanfav, Mouhamed



Gilbert, Walter
 Glason, Yvonne
 Godwin, Donald
 Gordin, Wayne
 Grant, William
 Greer, Ray



Hall, Barbara
 Harris, Henry
 Hegwood, Verna
 Hester, Preston
 Hill, James
 Holmes, Glenda



Holmes, Louis
 Hough, John
 Howick, Frances
 Inghram, John
 Jackson, Florine
 Jacobson, Howard

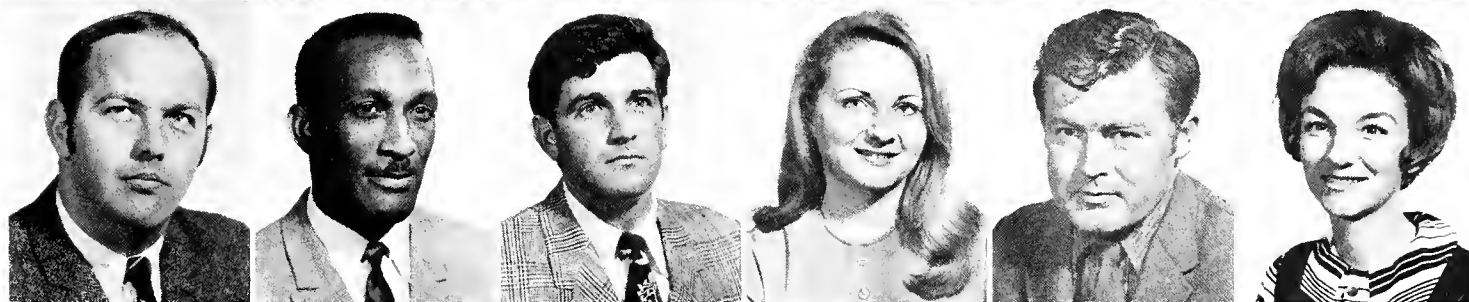

Jones, Jackson
 Jordan, Joseph
 Kelly, Michael
 King, Betsy
 King, Robert
 Knight, Jan



Labovitz, N. A.
 Lambert, David
 Ledbetter, Michael

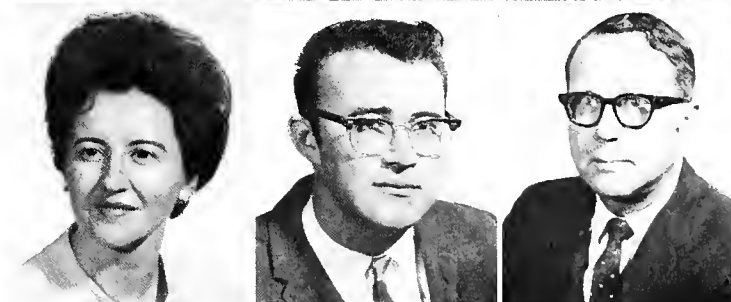

Lowe, Harriet
 Lunamand, William
 Maddox, William



Malone, John
 Manning, Dorothy
 Masserano, John

McArthur, Leston
 McDaniel, Thomas
 Miller, William
 Montgomery, Thomas
 Montgomery, Thomas
 Moore, William

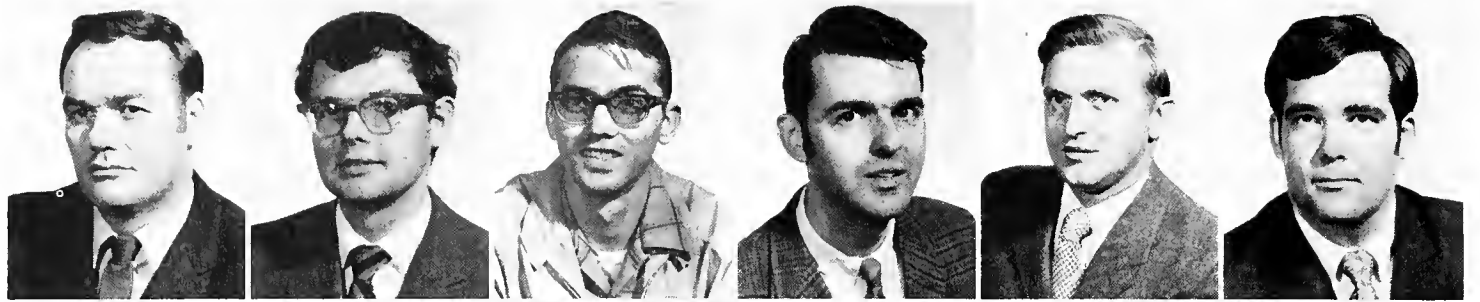

Ogaard, Alan
 Osborne, Robert
 Page, Emma
 Parks, Ralph
 Parrish, Donald
 Patel, Manu



Perkins, Judy
 Patterson, Frank
 Peel, Edward
 Pickett, Faye
 Pierce, Woodrow
 Platania, Sam



Polk, Samuel
 Ponce, Margarita
 Poole, Samuel
 Prichard, Mary
 Rainey, Maurice
 Ray, Barry



Rhodes, Mary
 Rill, Judith
 Roberts, Glen
 Rogers, Donald
 Ruffin, Betty
 Sackstein, Eric



Savage, Mabel
 Sawyer, William
 Scanlon, John



Schick, William
 Scott, J. H.
 Seward, Mauddean

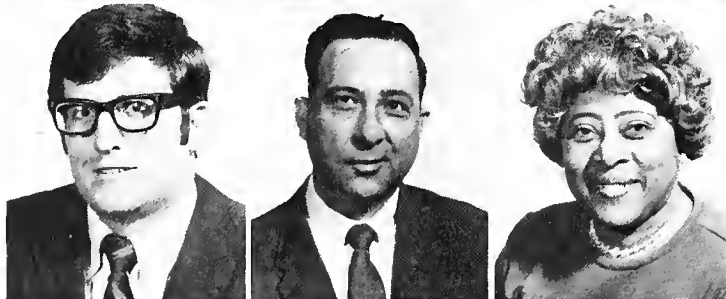

Shah, Bhailal
 Shah, Kirti
 Shah, Mahesh

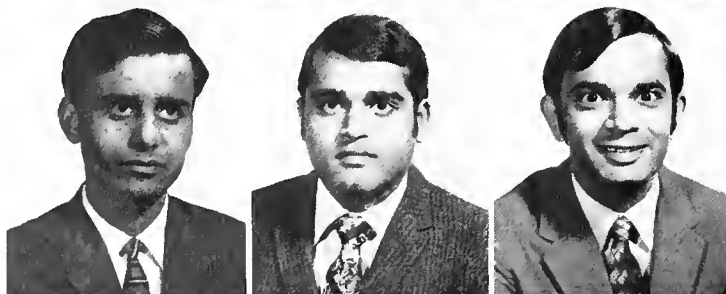

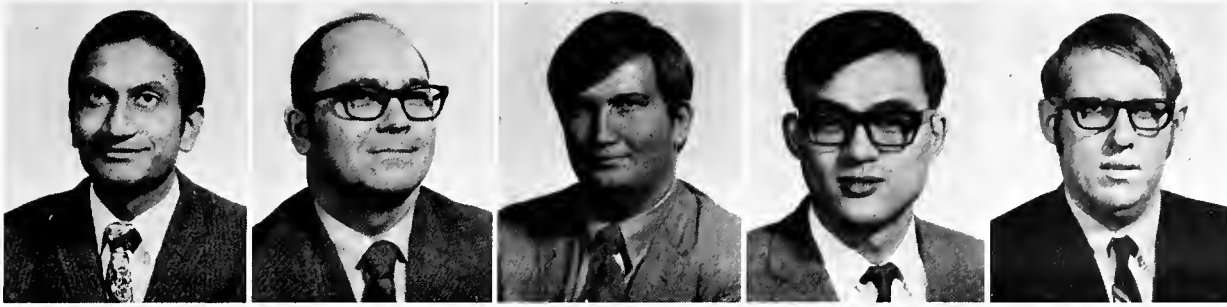

Shah, Manilal
 Shepard, James
 Shepard, Willie
 Shih, Po-Tsung
 Stewart, John



Suvillaga, Victor
 Tahiliani, Jamnu
 Thomas, Richard
 Thomasson, Donna
 Thompson, Daniel



Thompson, William
 Tolbert, Delores
 Towson, Alice
 Vaught, Iola
 Weatherall, Broadus



Webb, Nancy
 Whitlock, Harold
 Williams, Florence
 Williams, Patrice
 Wilson, Russell

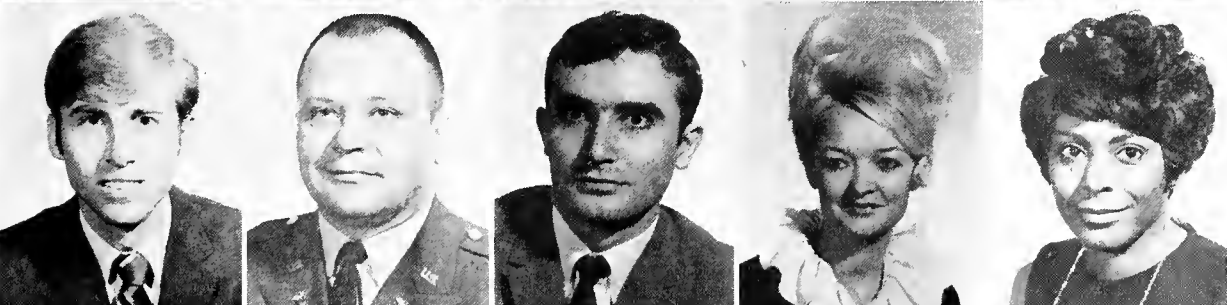

Winn, Larry
 Woodward, Ronald
 Yacoubian, Nubar
 Young, Evelyn
 Young, Josephine



Abrams, Barbara
 Acciani, Daniel
 Ainsworth, Anita
 Alabaster, Steven
 Albritton, Melvin
 Aldinger, Raymond



Allman, Betty
 Amyx, Cheryl
 Anderson, Geraldine
 Anderson, Joseph
 Anderson, Marcia
 Anderson, Paul J.



Annaratone, Thomas
 Aquilino, Vincent
 Archie, David
 Armstrong, Ruth
 Arnett, Paul
 Arnold, Susan



Arnoult, Ellen Marie
 Arquitt, Frances Lee
 Ashe, Albert
 Askew, Ira
 Atkinson, Pamela
 Baddley, Margaret



Baker, Carolyn
 Baker, David
 Baker, Nancy
 Baker, Vanna
 Ball, Elizabeth
 Ballenger, Nora



Balzen, Carol
 Bandelin, Mary
 Banner, Susan
 Barker, Kenneth
 Barnes, Sarah
 Barnes, William



Barrett, Donald
 Bates, Cynthia
 Bates, Toni
 Baust, Joseph
 Baxter, Mary
 Bean, Clyde



Bean, Felix
 Beasley, Don
 Beaudoin, William
 Bellchamber, Dick
 Bentley, Thomas
 Berry, Judy





Berry, Robert
 Betz, Elizabeth Ann
 Binion, Ozzie
 Birchler, Steven
 Bisanzo, Thomas
 Bisio, Norma Jean



Bitner, Martha
 Black, Sylvia
 Blackburn, Joseph
 Blanton, James
 Bloesch, Judy
 Blom, Vicki

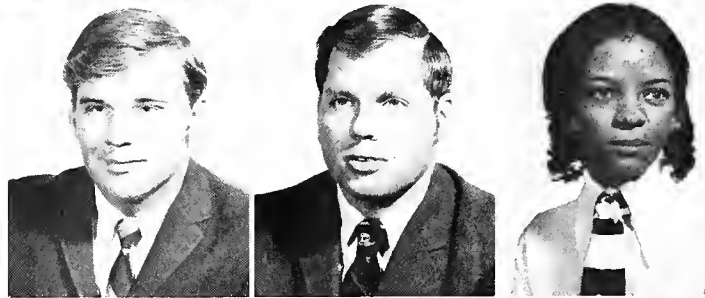

Boals, Van
 Boatwright, Ed
 Bond, Beverly



Bonner, Barbara
 Bosse, David
 Bostic, Deanna

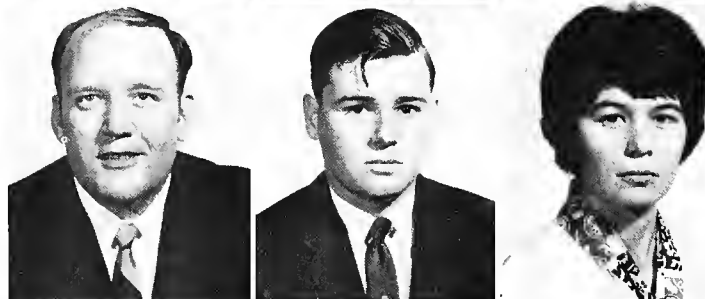

Bostick, Olen
 Boston, George
 Bouldin, Betty



Boulware, Charlotte
 Boutwell, Shirley
 Bowdon, Judith



Bowen, Carolyn
 Bowen, Veida
 Boydston, Charles
 Bradick, William
 Bradley, Dan
 Bradley, Mary



Bradley, Richard
 Branch, Margaret
 Branyan, Charles
 Breslow, Susan
 Briggs, Susan
 Britt, Albert

Britt, Nancy
 Broome, Bill
 Brotherton, Brenda
 Brown, Gilbert
 Brown, James
 Brown, Lois

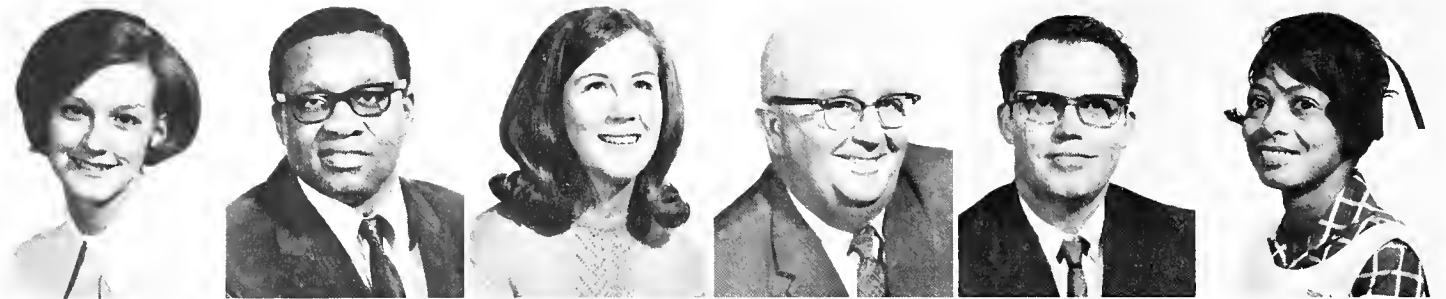

Brown, Phillip
 Brown, Robert
 Brozak, Elizabeth
 Bruce, Joseph
 Bruce, Robert
 Brunette, Barbara



Bryant, David
 Bryson, Jeannine
 Buckbee, Virginia
 Bugbee, Margaret
 Bumpus, Mary
 Burk, Kenneth



Burkholder, James
 Burnett, William
 Burns, Gayle
 Burrage, Ronnel
 Burroughs, Frank
 Busby, Gloria



Byrd, Cecilia
 Byrd, James
 Byrd, Mary
 Cadden, Kathleen
 Cagle, Martin
 Callow, Bette

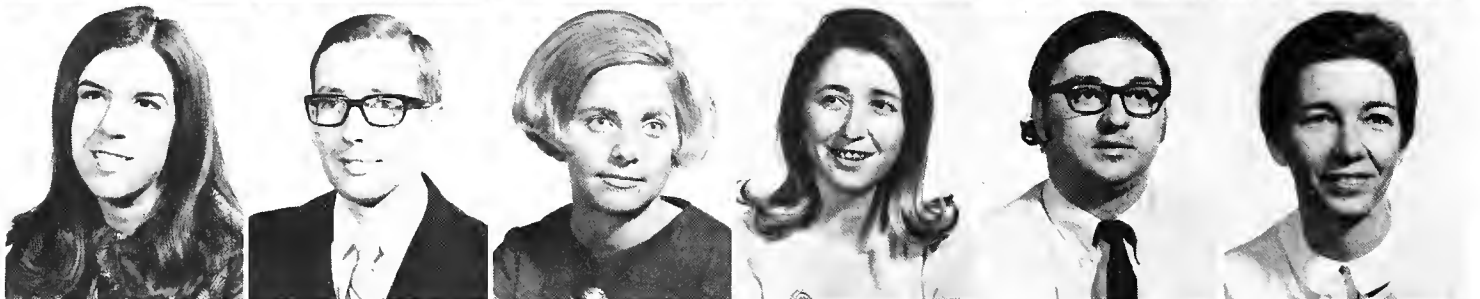

Calvert, Ross
 Campbell, Linda
 Campbell, Vicki
 Camper, Charlotte
 Campodonico, Paul
 Canaday, Ronald



Candler, Nancy
 Cantwell, Charlotte
 Capon, Thomas
 Carman, James
 Carrigan, Sue
 Carter, Ben



Carter, Elroy
 Carter, Gayle
 Carter, Gene
 Carter, Joanne
 Carter, Joe
 Cartwright, Beverly





Cassiday, Oakley
Castleberry, Elsie
Cate, Mary
Cecil, Terry
Ceisel, Helen
Chambers, David



Chambers, Diana
Chambers, James
Chapman, James
Chapman, Paula
Childers, Edward
Christian, Geraldean



Church, Thomas
Ciaramitaro, Rosemary
Clark, Don
Clark, Ivon
Clayburn, Frances
Cleaves, Clarence



Cockrell, Richard
Cole, Randy
Coleman, James
Coleman, Ronald
Collins, Robert
Collins, Thomas

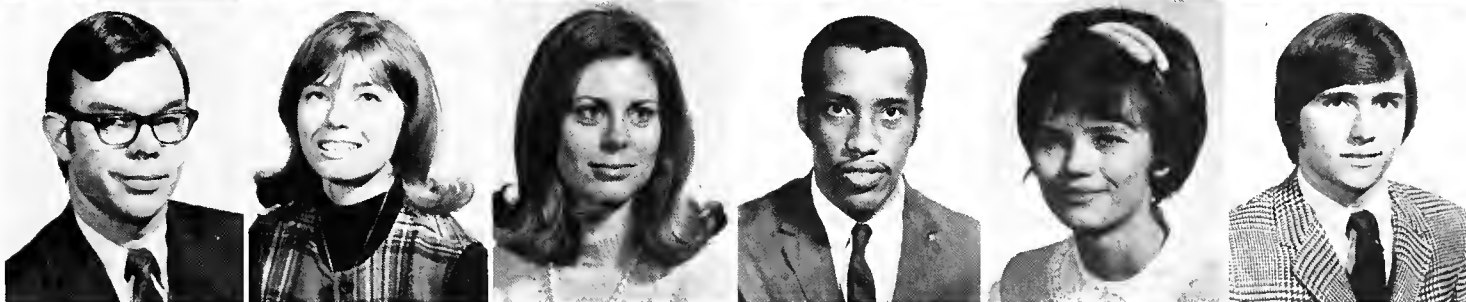

Collinsworth, Emmett
Cook, Carolyn
Cook, Evelyn
Cothran, John
Coulter, Bonnie
Cournoyer, Robert



Courtney, Thomas
Cox, Beverly
Cox, James
Crawford, Sandra
Crawford, Teresa
Crowder, William



Crowley, Sandra
Cunningham, Ruthie
Cupples, Douglas
Czerwinski, Robert
Daly, Walter
Dampier, Ronald



Damron, Jessie
Dando, Cheryl
Davidson, Tony
Davis, Danny
Dawson, Paul
Day, David

Dean, Norman
DeLapp, Bertha
Deming, William



Dempsey, Douglas
DeSierra, Susan
Diaz, Dimas



Dickey, Winston
Dickson, Mary
Dismukes, William



Dixon, Edward
Dixon, James
Dobbins, Sara

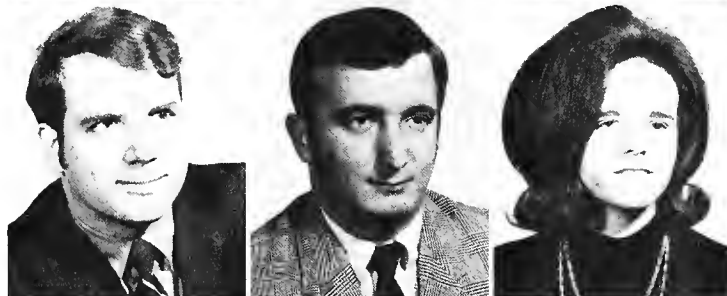

Dodson, William
Dorris, Michael
Douglas, Robert



Downen, Jerry
Dows, Anne
Dozier, Mark



Drainan, Sharon
Drozdowski, John
Drucker, Robert
Duckworth, Carol
Duffy, Edward
Dumire, John



Dunavant, Calvin
Dunavant, Larry
Dunaway, Jean
Dunstan, C. E.
Durham, Robert
Dye, David





Earle, Charles
Earle, Julia
Easley, Marvin
Easley, Tyrone
Eason, James
Ebert, Bruce



Echols, Charles
Edwards, James
Edwards, Norval
Edwards, Rebecca
Eilert, Sonny
Elam, Shirley

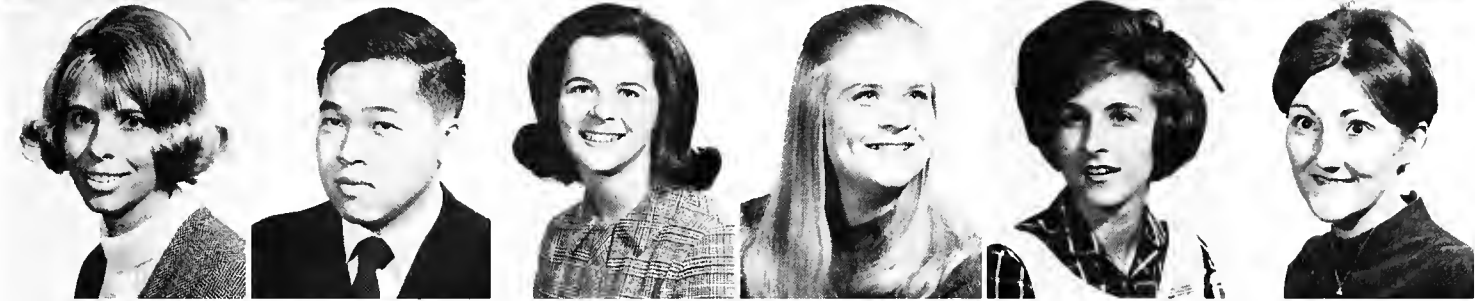

Elliot, Deborah
Eng, Gene
Enkema, Patricia
Eppes, Bette
Erskine, Mary
Estes, Lujayne

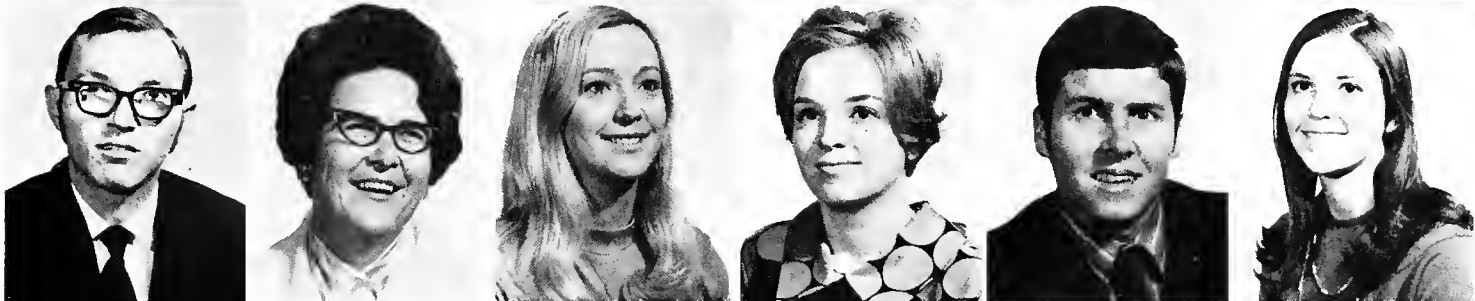

Etheridge, Larry
Eubanks, Alice
Evans, Sheron
Everitt, Wanda
Fallin, Joseph
Farmer, Vicki



Farrell, Craig
Farshee, Louis
Feasel, Robert
Feig, Barry
Feldman, Jesse
Feldman, Mark



Fenley, Gail
Fierra, Samuel
Findley, Elizabeth
Fong, George
Fish, Frances
Fitzpatrick, Alan



Flanagan, Bobby
Flatt, Carter
Fleming, Judy
Ford, Essie
Foster, Phillip
Fowler, Judith



Fox, Garrad
Fox, Jerry
Francis, Mark
Frankenbach, Larry
Franklin, Clara
Franklin, Judy

Frazier, Rebecca
 Freedman, Harold
 Fugh, Clement

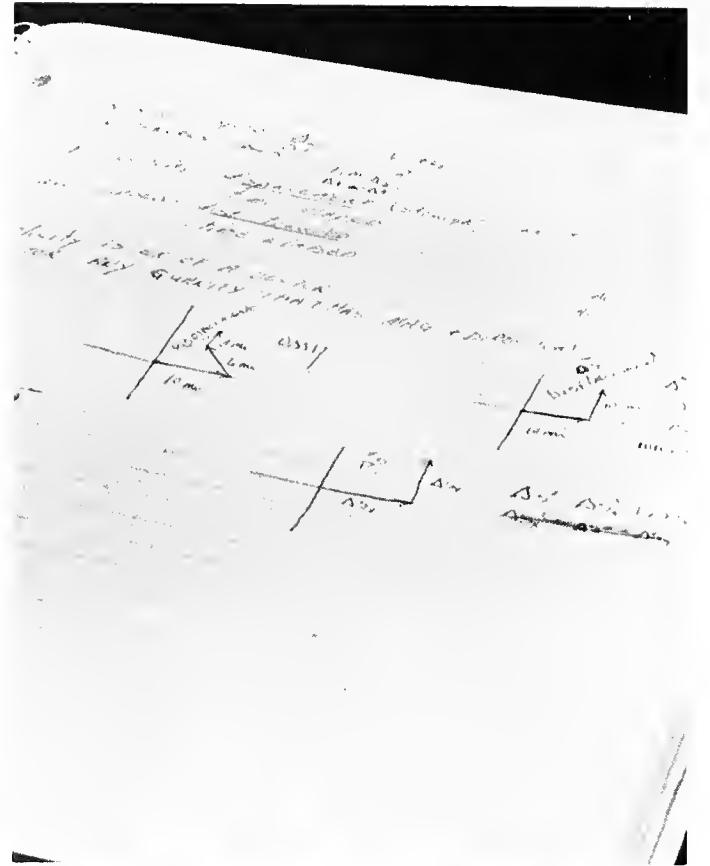
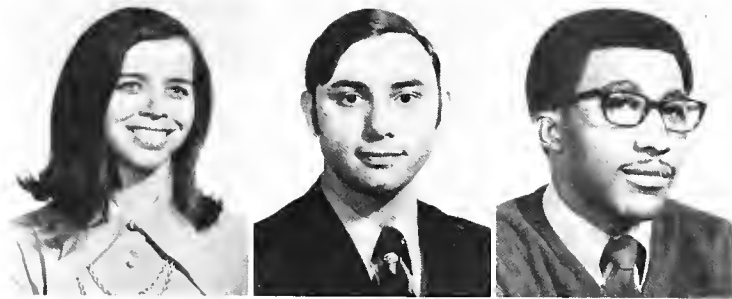

Fulgham, Bobby
 Fuller, Sandra
 Furr, Richard



Galtelli, Glenda
 Gandy, Robert
 Garner, Nea



Garthright, James
 Gaylord, James
 Gelman, Norma
 Gers, Robert
 Getz, Virginia
 Ghent, Peggy



Gibbs, Don
 Gibson, Beverly
 Glassman, Helene
 Goetz, Paul
 Goldeng, Charles
 Gooch, Nancy



Goodroe, Brit
 Goodwin, Cynthia
 Gordon, Winston
 Graham, Newton
 Graves, Guy
 Graves, Joan



Graves, Mary
 Graves, Nancy
 Green, Susan
 Greene, Boyd
 Greene, William
 Greer, Richard

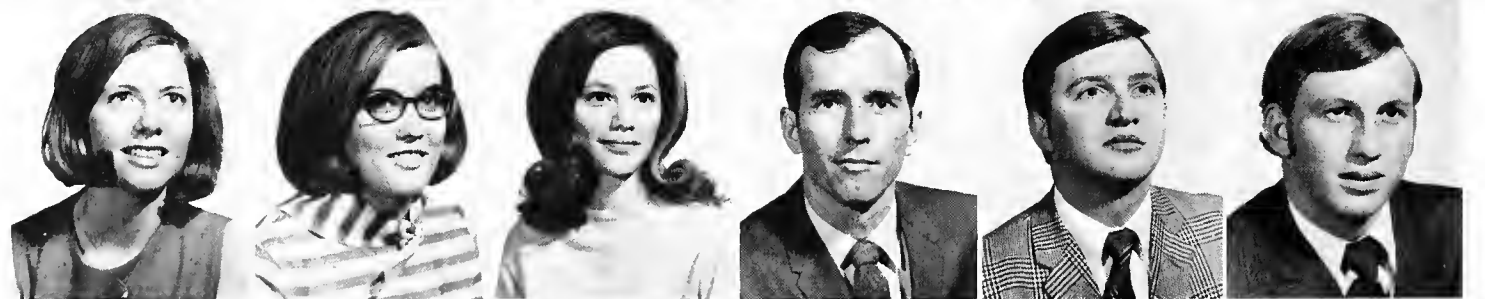

Gresham, Paula
 Griffin, John
 Griffith, Deborah
 Guibao, Patrick
 Guillermin, Frances
 Guyton, Terry





Haas, Margaret
Haddon, Dennis
Hadley, Judy
Hale, Stephen
Haley, Herbert
Halik, Robert



Hall, Betty
Hall, Carl
Hall, Jimmy
Hall, Margaret
Halper, Edward
Hamby, Patricia



Hamilton, William
Hamm, Rex
Hampton, Joan
Hancock, Marian
Hand, Robert
Haneberg, Robert

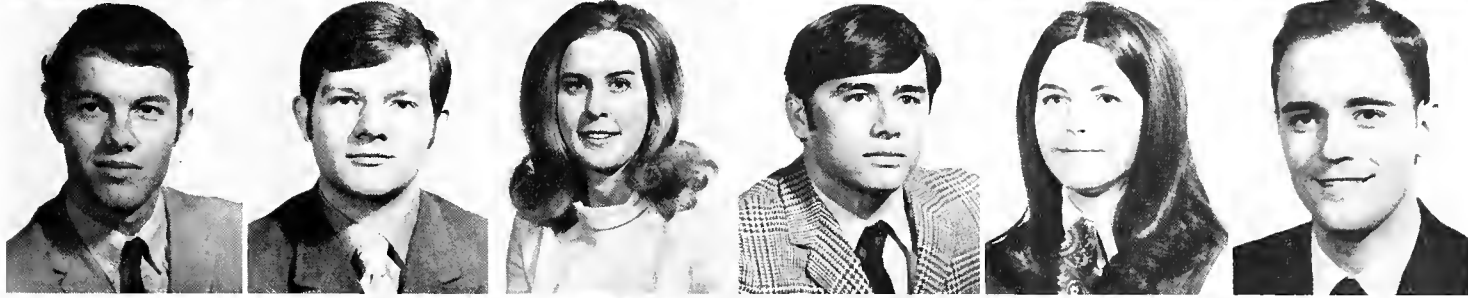

Hankins, Gary
Hanna, Edward
Harmon, Cathie
Harms, Terry
Harris, Yvonne
Hart, Joe



Hartline, Robert
Haun, Betty
Haynes, George
Hazen, Susan
Head, Mike
Heil, Roy



Heilich, Roger
Heimansohn, Jeanette
Helt, Robert
Heneisen, Jack
Henson, Marvin
Hepburn, James



Herring, Duane
Herring, Virginia
Hicks, Charles
Higgins, Linda
Higgs, Joyce
Highsmith, John



Hill, Barbara
Hill, Charles
Hill, Evelyn
Hill, Helen
Hill, John
Himes, Margaret

Hire, Donald
Hoffman, Gail
Hoffman, Martin
Holland, George
Holloway, Marjorie
Holmes, Linda



Holzemer, Wayne
Horton, Donna
House, Milton
Howard, Sandra
Howell, John
Hoyt, Jon



Hrymak, Mary
Hubbell, Ralph
Hudson, Diane
Hudson, Mary
Hudson, Walker
Hudson, William



Huff, Ralph
Hughes, Brenda
Hughes, Sherry
Hughett, Cheryl
Huie, Judy
Hulett, Marion

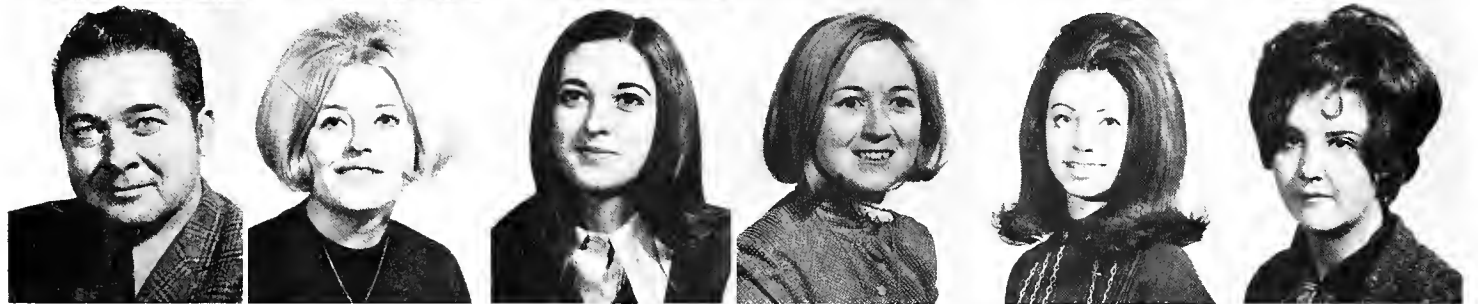

Hung, Eddie
Hunter, Dale
Hurst, Dianna
Hutton, Lydia
Hyman, Andrew
Isom, Susan



Jackman, Linda
Jackson, Betty
Jackson, Charlie
Jackson, Richard
Jackson, Sylvia
Jacomino, Theresa



Jaggard, Stephen
Jarratt, John
Jeneff, Martin
Jenkins, Robert
Jenkins, Sherry
Jennings, Ronald



Jennings, Sue
Jewel, Gary
Johns, Bev
Johnson, Carol
Johnson, Carol
Johnson, David





Johnson, George
Johnson, Glenda
Johnson, Kay
Johnson, Lynda
Johnson, Sue
Johnson, Thomas



Johnston, Sidney
Jones, Charles
Jones, John
Jones, Mary
Jones, Phyllis
Jones, Robert



Jones, Sheila
Jones, Terry
Jones, Thomas
Jordan, Dorothy
Just, Diane
Just, Ronald

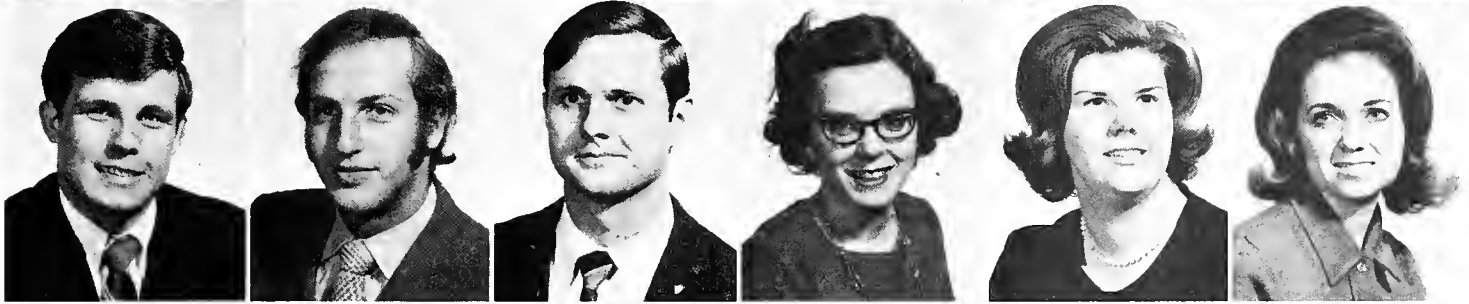

Karuzas, Dennis
Kasen, Donald
Kastner, James
Kee, Stella
Kendall, Camille
Kennon, Linda



Kennon, Melody
Keshishian, Asdghik
Kesler, Stanley
Key, Kieran
Key, William
Kiely, Edward



Kimery, John
Kinchen, Sandra
King, Addie
King, Edward
King, George
King, Linda



Kiperts, Karlis
Kirsch, Susan
Klotwog, Don
Koeller, Barbara
Koleas, Vicki
Koslowski, Frank



Kozel, Richard
Krebs, Stephen
Krieger, Michael
Krieger, Susan
Lacrouts, Raymond
LaManna, Kathleen

Lane, Loyd
 Langfur, Roseann
 Lanier, Elizabeth
 Lashbrook, Margaret
 Lapish, Marian
 Lashlee, William



Latham, M. James
 Lawrence, Jerry
 Laws, Terry
 Layton, Timothy
 Leake, Conelia
 Lee, Ruth

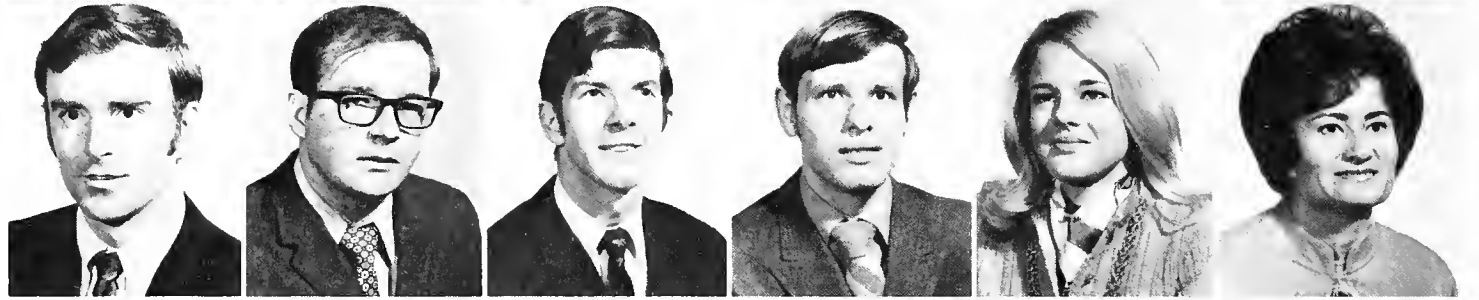

Leen, David
 Leigh, Marilyn
 Leoncavallo, John
 Levy, Sterling
 Lewis, Charles
 Lewis, Glenda



Liapis, George
 Liebling, Gary
 Light, Carolyn
 Lilak, John
 Linebaugh, Joni
 Little, Bedford



Little, Rebecca
 Lloyd, William
 Loden, Ronald
 Long, Charles
 Losi, Robert
 Love, Charles



Lovejoy, Michael
 Lucas, Jerry
 Lust, Barbara

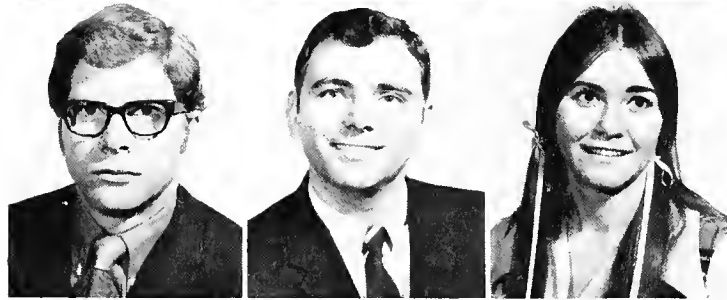

Lutes, Roger
 Lynch, Marilyn
 Madison, Ronald



Magliacane, James
 Malone, Cynthia
 Malone, Judy

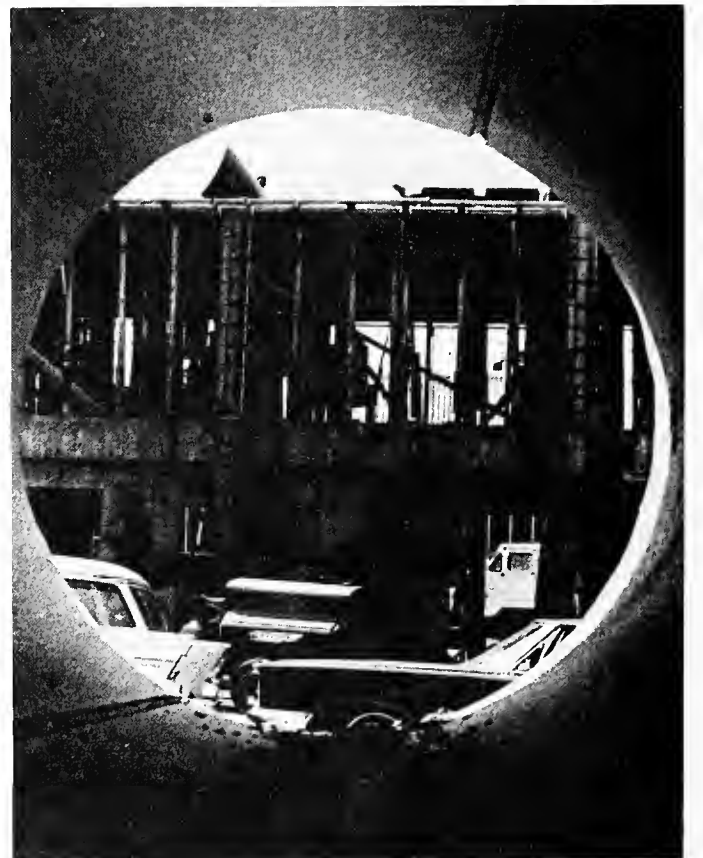



Mann, Paul
Manning, Wayne
Mansfield, John
Marley, Lawrence
Marr, Welborn
Marshall, Susan



Martello, Toni
Martin, Edna
Martin, Elizabeth
Martin, George
Martin, Marilyn
Martin, Patty



Marton, Carolyn
Mask, Billie Jean
Matlock, Mary
Matthews, Larry
McAteer, Edward
McCain, Frank



McClintock, Emily
McClinton, Marsha
McComas, Nancy
McCommon, Linda
McCoy, Norman
McCracken, Sue



McCrary, Virginia
McCune, Madeline
McDaniel, Hope
McDaniel, Louis
McDermott, David
McDonald, Ruth



McGee, Diane
McGee, Richard
McGlasson, Charles
McIntosh, John
McIntyre, Pamela
McLain, Eva



McLaurine, Bonnie
McPherson, Malcolm
McVeigh, Hugh
Mendoza, Deborah
Merryman, Clifford
Meservey, Kathleen

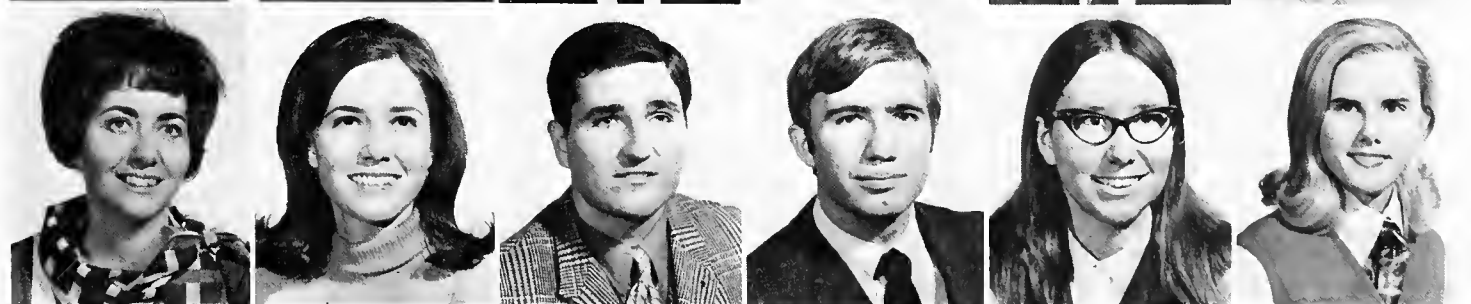

Mestemacher, Julia
Middlecoff, Linda
Middlecoff, Richard
Middleton, Dannie
Middleton, Margaret
Miller, Anne

Miller, Booker
 Miller, Bruce
 Miller, John
 Miller, Louis
 Miller, William
 Milstead, Paul



Mingea, Michael
 Mitchell, Jerry
 Mitchell, Mary
 Mitchell, Robb
 Mock, Talmadge
 Moll, Kathryn



Montgomery, Allen
 Moore, Jerry
 Moore, Tyrone
 Morris, Dorothy
 Morris, George
 Morris, Ronnie



Morrissey, Thomas
 Muir, Judy
 Mullins, Raymond
 Mullins, Robert
 Mund, Frank
 Nail, Patsy

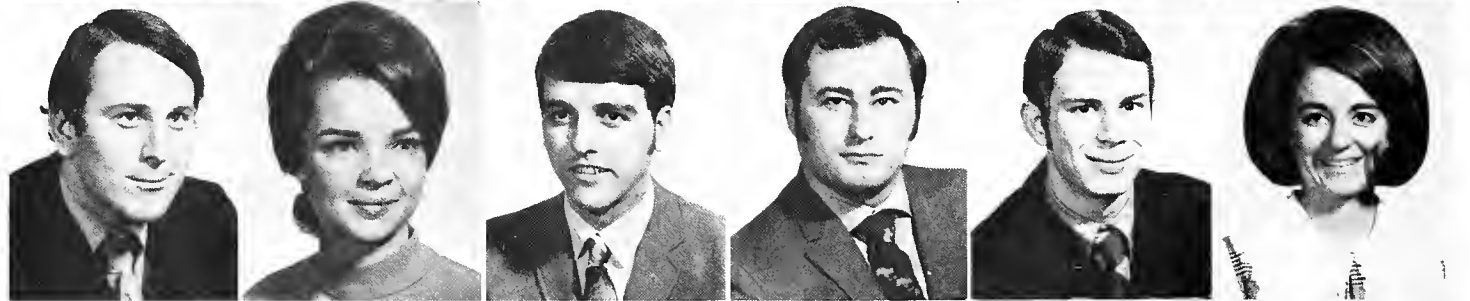

Naro, Wayne
 Neal, Clark
 Nelson, Jack
 Nelson, John
 Nelson, Velma
 Neusse, Richard



Nevfeld, Steven
 Newby, Dorothy
 Nichols, Sylvia
 Norton, Nancy
 Nowlin, Billy
 Norwood, Donna



Ochsner, Diana
 Oglesby, James
 Olmsted, Andrew
 Osborn, Nella
 Oxford, Retha
 Oziransky, Michelle



Pacello, Thomas
 Pacini, Darlene
 Palazold, Jerry
 Paltrowitz, Steven
 Parham, Betty
 Parker, Candace





Parker, James
Parker, Nick
Parlow, Josephine



Parks, Michael
Parnell, Dan
Parrett, Virginia



Parrish, Robert
Pate, Danny
Patterson, Mary



Patterson, Phyllis
Pattison, Warren
Paxenos, Adrienne
Payne, Elsie
Peczi, Joe
Pennington, Robbie



Peppers, Clara
Perkins, Gary
Perkins, Wallace
Perry, Suzanne
Peterson, Thomas
Philip, John



Phillips, Daisy
Phillips, Zelma
Piasczyk, Henry
Pigue, Belinda
Pike, Barbara
Pill, Harriett



Pinkston, Beverly
Pinner, Cheryl
Pipkin, William
Platt, Michael
Plunk, Sheila
Pope, Ella



Poston, Joseph
Potts, Timothy
Powell, Wilson
Prince, Barbara
Pritchard, Joe
Priver, Frances

Qualls, Clifton
 Rabb, Mildred
 Raby, Robert
 Ragan, Lenora
 Raines, Jean
 Raines, Wade



Rauchle, Glenn
 Rauchle, Judith
 Ray, Robert
 Rayho, Linda
 Reams, Joe
 Redditt, Benjamin

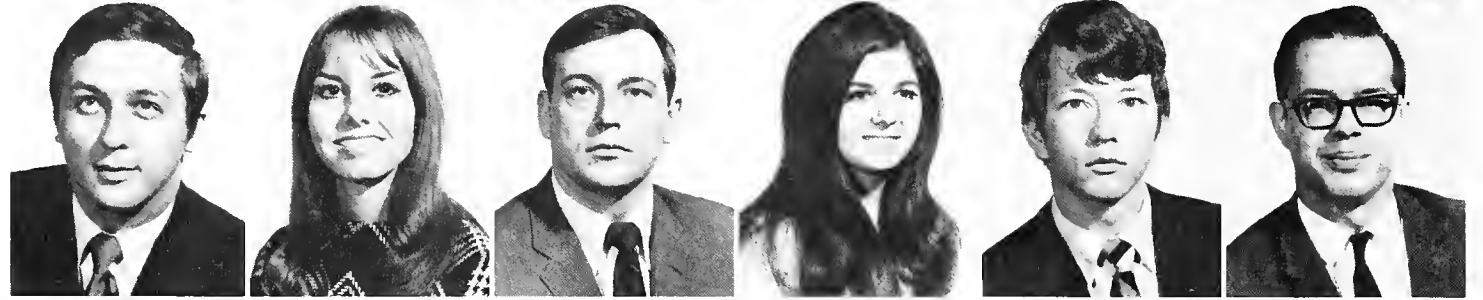

Reed, Judy
 Reed, Richard
 Renn, Linda
 Reynolds, Brenda
 Reynolds, Don
 Rhyne, Sarah



Ribbeck, Ann
 Rich, Lonnie
 Richardson, Mary
 Rickman, Mike
 Riddick, Gary
 Riggs, Laura



Riley, Preston
 Riley, Ronald
 Robert, Steven
 Roberts, Grady
 Robertson, Herman
 Robertson, Mable



Robinson, Adron
 Robinson, Johnny
 Robinson, Shirley
 Rogers, Audrey
 Rogers, Daniel
 Roland, Eugene



Rose, Linda
 Rosenkrans, Betty
 Ross, William
 Rothman, James
 Rounsavall, Johnny
 Rowe, Earle



Rowland, Delaney
 Rowland, J. M.
 Rubenstein, Phillip
 Rucker, Jerry
 Rutherford, Jan
 Rye, Charlie



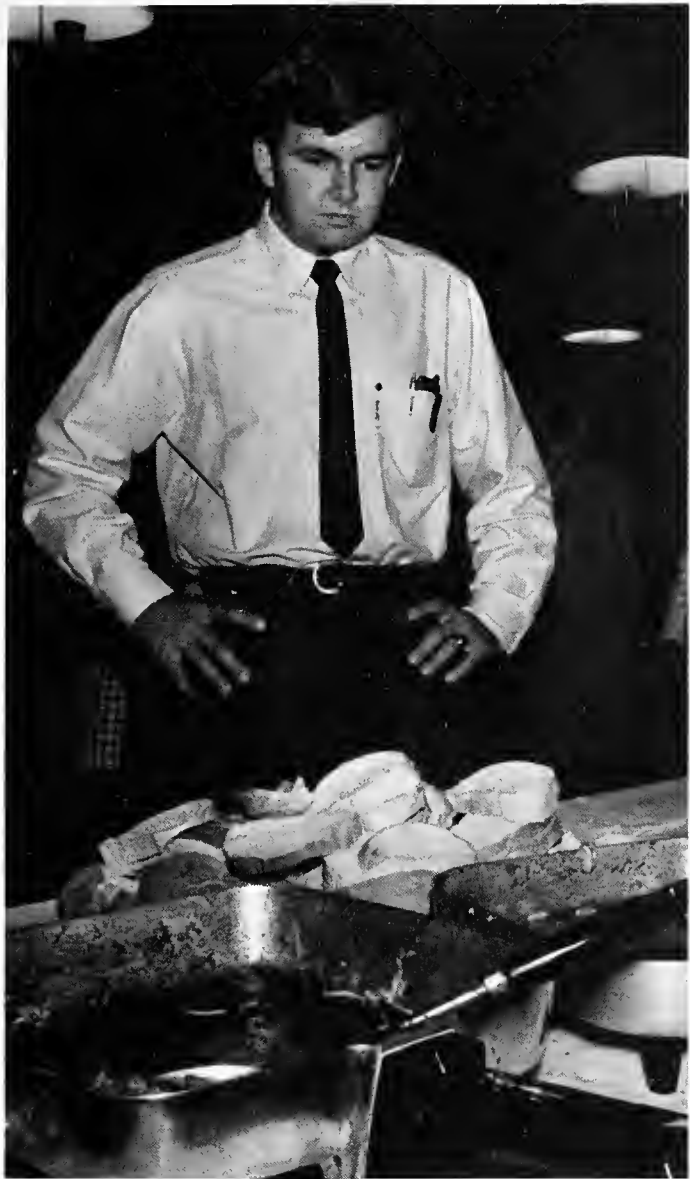

Sager, Anne
Sain, Frank
Sampietro, Linda



Samuels, Thomas
Sanders, Jeffrey
Sanders, Paula

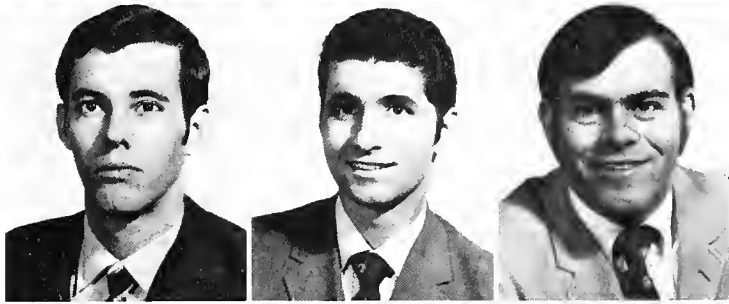

Sanford, Michael
Sano, Gerald
Santomero, Joe



Santulli, George
Saunders, Elizabeth
Sayle, Lucy

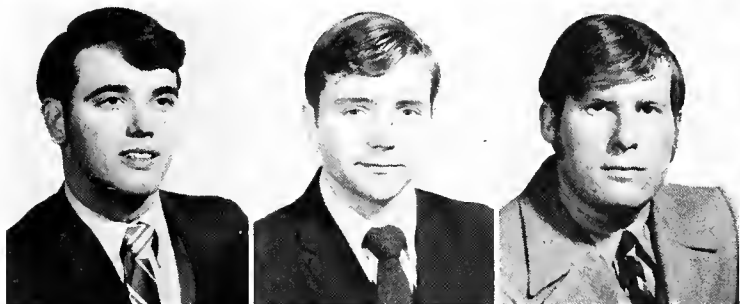

Scarborough, Richard
Scheuerman, Eugene
Schiffman, Arthur
Schingle, Barbara
Schneider, Walter
Schriner, Frank



Schultz, Lann
Schutt, James
Schwartz, Malcolm
Schwartz, Timothy
Scott, Sims
Scruggs, Mary



Sebree, Jackie
Seiler, William
Seward, Linda
Shears, Michael
Shipp, Arlena
Shirm, Donald



Shoup, Kenneth
Shuba, Richard
Sieben, Marilyn
Silber, Hinda
Simmons, Sharron
Sims, Daniel

Sizemore, Sue
 Skeen, Martha
 Slaughter, Robert
 Slowey, Michael
 Smith, Charles
 Smith, Edward

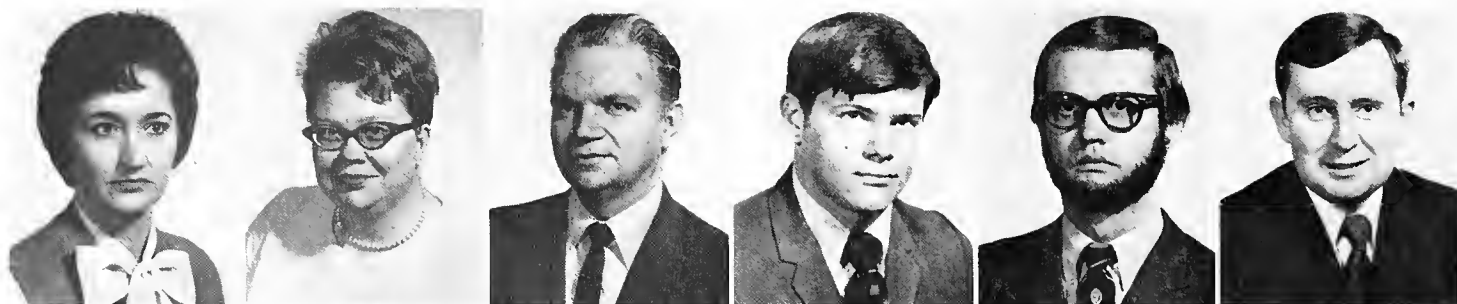

Smith, Gary
 Smith, John
 Smith, Mary
 Smith, Micke
 Smith, Neville
 Smith, Phillip



Smith, Wayman
 Snelgrove, Susan
 Snodgrass, Danny
 Snyder, George
 Sordinas, Sally
 Speck, Richard



Speer, Cecil
 Spinola, Barbara
 Sproul, Teresa
 Stafford, Ida
 Stafford, James
 Stafford, Melissa

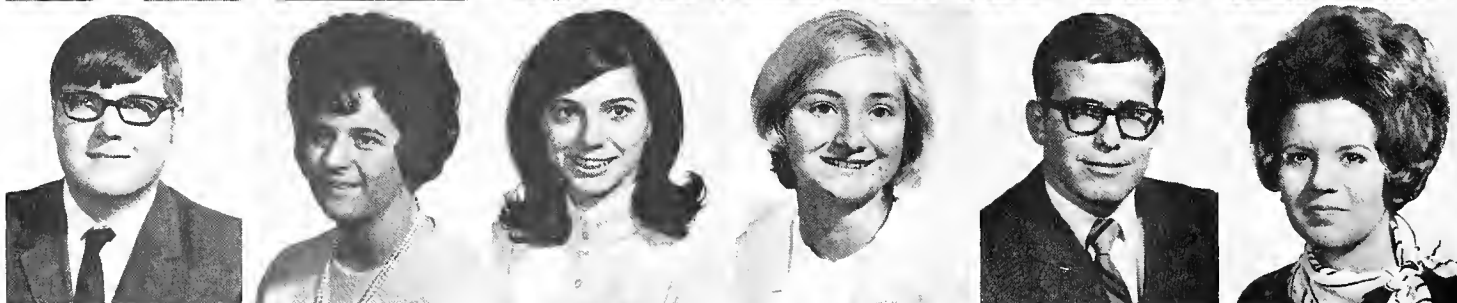

Staggs, Judith
 Star, Alexander
 Starnes, Gail
 Startup, Ernest
 Stawick, Lawrence
 Stegman, Nancy



Stephenson, Richard
 Stern, Rose
 Stevens, Marcia
 Stevens, Richard
 Stevenson, Delois
 Steverson, Dale



Stewart, Bonnie
 Stewart, Robert
 Stewart, Dale
 Stockwell, Barbara
 Stolerick, Robert
 Stratton, Kenneth



Stone, Gary
 Stuckenschneider, Ted
 Sutton, Betty
 Sutton, Michael
 Suwata, Stanley
 Swann, Clift





Swift, Glenn
Swift, William
Swindle, David
Tabor, Barbara
Tallant, Peggy
Tamboli, William



Taro, Nichols
Tassinario, Natale
Taylor, Aaron
Taylor, Donald
Teague, Larry
Teague, William



Thomason, Martha
Thompson, Samuel
Thornton, William
Thron, Elizabeth
Thuro, Richard
Thweatt, Carlisle



Tibbels, John
Tice, Doris
Tingle, Paula
Tipton, Bob
Tittle, Michael
Todd, Jerry



Trautman, Bob
Tribble, Diana
Trobaugh, Linda
Trosko, Beverly
Tucker, Leola
Turberville, Shirley



Turner, Carole
Turner, John
Upegui, Jose
Valvoda, Donna
Varner, Sharon
Vaughn, Charlotte



Vaughters, James
Venditte, John
Vick, Jimmy
Vinson, Michael
Vinson, Roger
Wages, William



Walden, Patricia
Walker, Anita
Walker, Kay
Waller, Arthur
Walsh, Phillip
Ward, Diane

Ward, Patsy
 Warren, Kathryn
 Warren, Rex



Watson, Celia
 Watson, Leonard
 Watts, Katherine

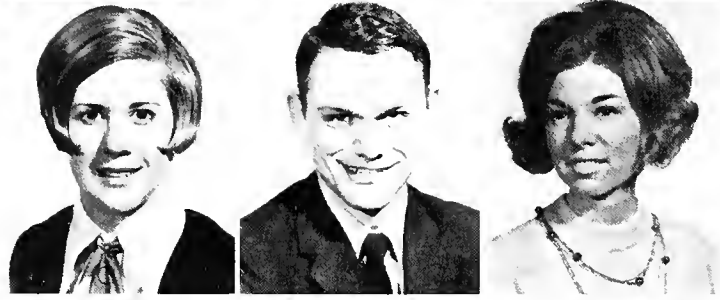

Weaver, Charles
 Webb, Donna
 Webb, Everett



Weidenbaum, Carol
 Weigel, John
 Welsh, Mary Agnus
 Werner, Diana
 Wertz, Janet
 Wesner, Terry



Westbrook, James
 Whaley, Wanda
 Whitaker, Andrew
 Whitbourne, Diana
 White, Carolyn
 White, Cecil



White, Nancy
 Whitehorn, Elizabeth
 Whitfield, Mary
 Whitt, Danny
 Whitten, Paula
 Wiggins, Dennis



Wiley, Elizabeth
 Wilhite, Don
 Williams, David
 Williams, Jean
 Williams, Joseph
 Williams, Marshall



Williams, Richard
 Williams, Robert
 Williams, Steve
 Williams, Wendell
 Willis, Frances
 Wilson, Jacquelyn

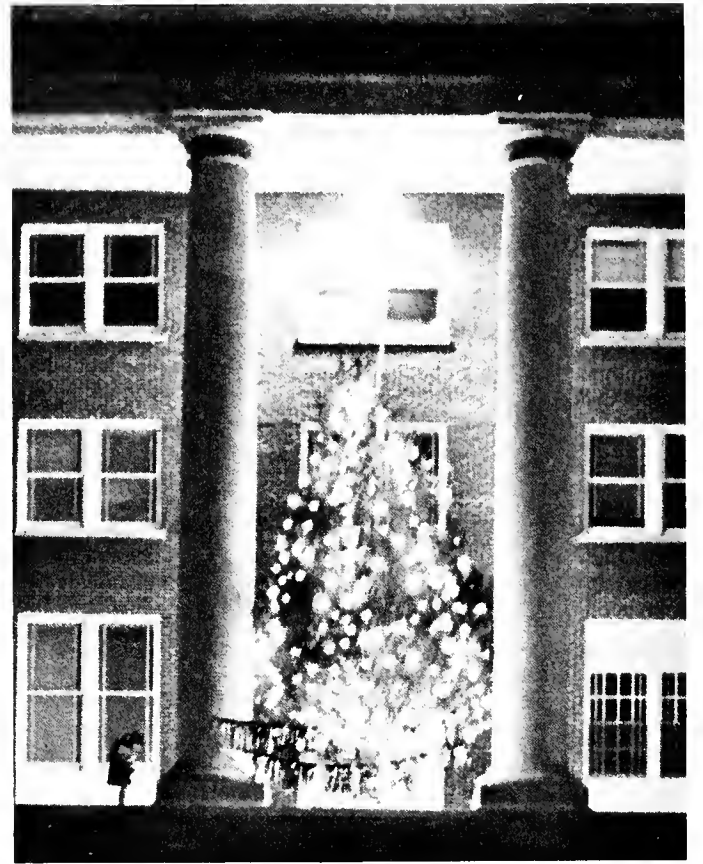



Wilson, Robert
 Winchester, John
 Winkler, R. A.
 Winston, Paula
 Wolfe, Darrell
 Wolfe, Sharon



Wong, Frank
 Woods, Bruce
 Woods, Marvin
 Woodward, Marilyn
 Worley, Patricia
 Wright, Janice



Yaffe, Sherwin
 Yager, Michael
 Yager, Sharon
 Yarbrough, Elizabeth
 Yetman, William
 Young, Douglas



Young, Earl
 Young, Jere
 Young, Linda
 Youngblood, Pamela
 Zanone, Lynn
 Zboyan, Michael

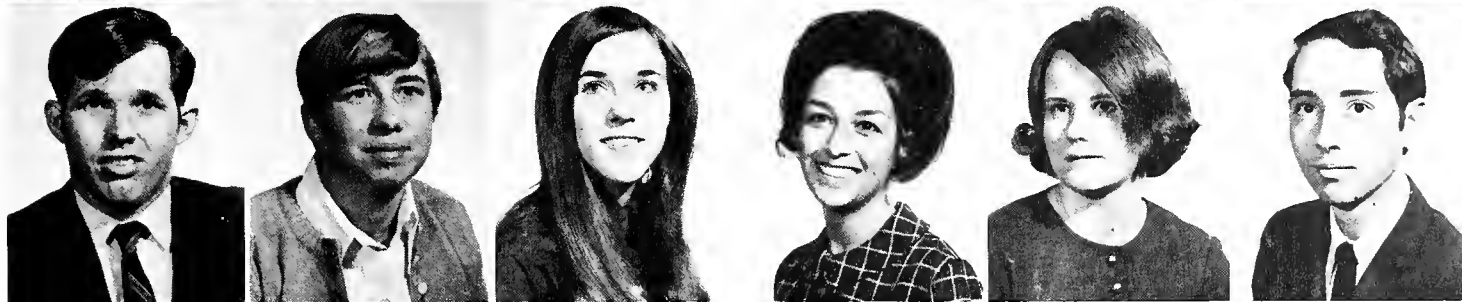

Zehntner, Richard
 Zeip, Karen
 Zelenak, Pat
 Zoccola, Charlotte
 Zunt, Nancy
 Fitzpatrick, David



Johnson, Asa
 Shannon, Jack



Stuart, June
 Jones, Vernon



Carter, Marjorie

Accardi, Mike
Adams, Sara
Adelman, John
Albright, Irene
Allen, Beverly
Allen, Sharon
Anderson, Clinton
Arnold, Kathy



Aycock, Leavell
Bacurin, Linda
Baker, Joseph
Baker, Mary Ann
Ball, Barbara
Banks, Daniel
Banks, Ann
Barr, Robert

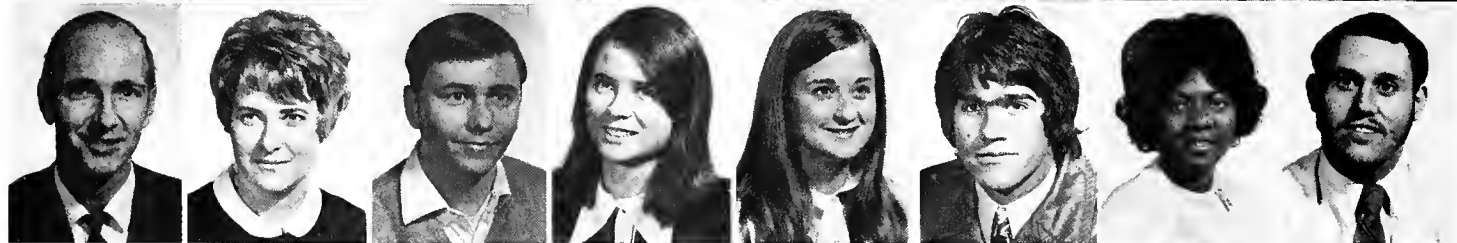

Barton, Laura
Barton, Linda
Baum, Richard
Beard, Linda
Belew, Charlotte
Bell, Robert
Benbrook, Barbara
Benson, Linda



Bethel, Harry
Birdwell, Daniel
Bishop, Linda
Blackburn, Jerry
Blackman, Sandra
Blanton, John
Bowers, Judy
Bowles, Rebecca



Bradley, Carolyn
Brassel, John
Briggs, Sarah
Brock, Llewellyn
Brown, Bettie
Buckley, Margaret
Burden, Mary
Burden, Mary



Burks, Louise
Burns, Kenneth
Butler, Nancy
Bynum, Ellen
Bynum, Glen
Byzet, Ronald
Camp, Deborah
Canaday, Stephen



Carney, Carol
Carson, Jon
Chapman, Suzann
Carter, John
Childers, Brenda
Chu, Sharon
Clark, Charles
Clements, Terry



Clifton, Laurel
Clouse, Eugene
Coker, Patricia
Colclasure, Martha
Collier, Judith
Comer, Elizabeth
Connor, Doris
Cook, Elizabeth



Cooke, Ralph
Cooksey, Martha
Coop, Lula
Correll, Mac
Cotten, Wilma
Cox, Robert
Cozart, Mary
Crawford, George



Creasy, Gary
Crouse, Michael
Dague, Barbara
Daniel, Robert
Daniels, Allen
Daniels, Doy
Davis, Christine
Davis, Donna





Davis, Rebecca
 Dickerson, Rebecca
 Dickey, Melba
 Donaldson, Michael
 Downing, Susan
 Durr, John
 Eagar, Martha
 Easum, Thomas



Eilert, Arland
 Ellis, Peggy
 Essary, Barbara
 Evensky, Maury
 Falls, Richard
 Ferguson, Pamela
 Ferguson, Rod
 Few, Nancy



Finney, Terry
 Fleming, Susan
 Flowers, Ernest
 Fones, Fred
 Forbes, Maybelline
 Fox, Jim
 Foy, Cathy
 Franks, Thomas



Frazier, Anita
 Frazier, Daniel
 Freeman, Elendra
 Freeman, James
 French, Ann
 Garrett, Carl
 Gaston, Martha
 Gates, Patricia



Gay, William
 Giaccaglioni, Linda
 Goldstein, Lynette
 Graham, Patricia
 Grear, Clarence
 Green, Martha
 Gunn, Samuel
 Hadaway, Robin



Hale, Mary
 Hamm, Jennifer
 Hannah, Michael
 Harber, Wanda
 Harrell, Jean
 Harris, Ruth
 Hawkins, Robert
 Herring, John



Hicks, Daniel
 Hill, Henry
 Hill, Janice
 Hiller, Richard
 Hoffman, Robert
 Holland, Nancy
 Hood, Rebecca
 Hooper, Henry



Hornyak, Jon
 Horton, Eddie
 Horton, Marvin
 Hughes, Myrtle
 Indorf, Melanie
 Jackson, Edward
 Jackson, Mary
 Jean, Linda



Jenkins, Donald
 Jerrolds, David
 Johnson, Joan
 Johnson, Toni
 Jones, Cecil
 Jones, Corine
 Jones, Freddie
 Jones, Mary



Jones, Mahon
 Kail, David
 Kam, James
 Kee, Linda
 Kerzner, Edward
 Ketchum, William
 Killebrew, Patricia
 King, Annette

King, Susanne
 Kitchen, David
 Koch, Debbie
 Kornegay, Sidney
 Kroll, Gregory
 Lam, Tak
 Laster, Mary
 Lawrence, Russell



Lee, Fay
 Lee, Rosella
 Lee, Yiu
 Levitch, Marilyn
 Lewis, Robin
 Lione, Anthony
 Loftin, Shirley
 Lough, Gary



Lovell, Linda
 Luce, Margaret
 Lynch, Joe
 MacKenzie, Susanne
 Mallette, Beverly
 Maness, Roger
 Manley, Michael
 Marchbanks, Thomas



Markham, Linda
 Marr, Marilyn
 Martin, Nancy
 Mason, Priscilla
 Masterson, David
 Mathis, James
 Mattli, Peter
 Maxey, Joe



Mayes, Daniel
 Mayo, Judy
 McAfee, Sherry
 McClain, Jane
 McClanahan, Doris
 McCullar, Betty
 McCullar, Robert
 McDaniel, Michael



McDurmon, Vicki
 McIntosh, Paul
 McKenzie, Larry
 Meeks, John



Messner, Susan
 Meyers, David
 Migliaccio, Patricia
 Miller, Lee



Miller, Mary
 Mitchell, Cynthia
 Moody, Suzanne
 Moore, Linda



Moore, Wayne
 Mosca, Edward
 Moser, Karen
 Mosley, James



Mudd, Arthur
 Nabors, Donna
 Nelms, Joyce
 Nichols, Joe





Nichols, Karen
 Nolen, Clifford
 Noonan, Pat
 Oakley, Carol
 O'Connell, Kathleen
 Ogle, Dewey
 O'Leary, Gaye
 Oliver, Terry



Parker, Thomas
 Parrish, Mary Jo
 Parson, Joyce
 Patton, Jeff
 Payne, J. B.
 Petrilli, George
 Phillips, William
 Pickard, Robert



Piedrahita, Eduardo
 Pierce, William
 Pigford, Donald
 Pipkin, Larry
 Polsky, Sharon
 Powell, Janice
 Fowler, Stephen
 Previti, Lawrence



Prewitt, Frances
 Pritchett, Benny
 Proffer, Alfred
 Quintana, Pedro
 Raines, Richard
 Ratowe, Lauren
 Ray, Barbara
 Reed, Marsha



Reeves, James
 Remaklus, Carole
 Reymann, Susan
 Rhea, Danny
 Richardson, Ralph
 Riley, Don
 Robel, Joan
 Roberson, James



Roberts, Sammy
 Rogers, Ben
 Rogers, Glenn
 Ross, David
 Roten, Donna
 Rushing, Rann
 Rutschman, George
 Ryan, Alan



Sabin, Dwight
 Saller, Max
 Schortemeyer, Karen
 Shassere, Kathy
 Shedlock, Carl
 Slade, Dennis
 Smith, Gary
 Smith, Harry



Smith, Ralph
 Solomito, Melanie
 Spitzer, Charles
 Springer, Larry
 Stambaugh, Jane
 Stanley, Sammy
 Stephens, Walter
 Stepherson, Mary



Stokes, Katherine
 Stone, Paul
 Stowe, Edward
 Streich, Margaret
 Sullivan, Imogene
 Summers, Charles
 Taylor, Marcus
 Taylor, Myrtis



Taylor, Rheban
 Taylor, Richard
 Templeton, Terry
 Terwilliger, Charles
 Thomas, Calvin
 Thomas, Dortha
 Thomas, Emily
 Tool, Joseph

Trim, Kay
 Truesdale, George
 Tucker, Deronda
 Vanlandingham, John
 Waddell, Willie
 Wafer, Mary
 Walker, Julia
 Walker, Mark



Walker, Mary
 Walker, Suzanne
 Ward, Debbie
 Watson, William
 Weaver, Pauline
 Weber, Lynn
 Weinand, Gary
 Wheat, Wendell



Whitaker, Vicki
 White, Janice
 Whitehurst, Sandra
 Whittington, Martha
 Whitney, Richard
 Williams, Brenda
 Williams, Cheryl
 Williamson, Steven



Willoughby, Lenore
 Wofford, Don
 Woolsey, Joyce
 Wright, Deborah
 Wright, Hilma
 Wright, John
 Wyatt, Sherry
 Yahola, Martha



Yancey, James
 Young, Jacqueline
 Ytzen, Pam
 Zouheir, Jabase





Abernathy, Frances
 Acred, Robert
 Allen, Kathryn
 Arrowsmith, Linda
 Asbury, Cynthia
 Aven, William
 Babb, Sharon
 Bailey, Robert

Baker, James
 Baker, Linda
 Barnett, Kathy
 Barnett, Rickey
 Bateman, Charles
 Bartliff, William
 Basham, Robert
 Bauer, Charlotte

Bearden, Kenneth
 Belcher, Bill
 Bengel, Virginia
 Bennett, Gary
 Black, Mozella
 Bland, James
 Blatt, John
 Boyd, Steve

Branch, Connie
 Branch, Pamela
 Branum, Brent
 Bredow, Brenda
 Brewer, Willie
 Brotherton, Patricia
 Broussard, Meryl
 Bruce, Barbara



Brunson, Nancy
 Burgess, Charles
 Burnett, Amanda
 Butler, Larry
 Butner, Billy
 Byrd, Anthony
 Carter, Lynda
 Cathcart, Claudia



Cernosek, Pauline
 Cherry, Georgia
 Chesner, Sharon
 Clark, Alvin
 Clark, Dennis
 Coles, Ron
 Cook, Charmaine
 Cooper, David



Costa, Charles
 Craig, Patricia
 Crawford, Shannon
 Crocker, Barbara
 Crosby, Mary
 Curley, Celene
 Dacus, Mai
 Damron, Bobby



Daniels, Evelyn
 Darlington, Peggy
 Davidson, Trisha
 Davis, Linda



Davis, Marilyn
 De Maya, Yaly
 Dempsey, Eddie
 Derrington, Betty



Despain, Betty
 Dietz, Judith
 Dinapoli, Rocco
 Dobbins, James



Dobbs, Gloria
 Dodd, Martha
 Dolan, Judy
 Donaldson, Lois



Dorna, Gerald
 Dougan, Neta
 Douglas, Linda
 Droke, Judy



Droke, Melinda
 Echols, Bertis
 Edwards, James
 Elam, Jan





Eng, James
Escue, Joyce
Evans, Ray
Faulkner, Lenora
Ferguson, James
Finkelstein, Sam
Flanagan, Judy
Fagans, Barbara



Folden, Sandra
Forkum, Donald
Forsythe, Kerry
Foster, Marvin
Fry, Stephen
Fuller, Ollar
Fyfe, Margaret
Gant, Brenda



Gary, Rebecca
Gay, Benjamin
Gentry, Keland
Gibson, Robert
Gionti, Paul
Giovannetti, Lawrence
Goode, Linda
Goldsby, Mary



Graham, Daniel
Gray, Van Hugh
Green, Kevin
Greene, Christopher
Gurley, Orlene
Hall, Robin
Haralson, Larry
Hargrove, Bette



Harris, Teresa
Hartsfield, Leona
Hartway, Frank
Hawks, Sandra
Heflin, Barbara
Henson, Bonice
Herring, Janice
Herrington, Betty



Hogan, Carl
Holley, Suzie
Holloway, Marrion
Howland, Harry
Hughes, James
Hunt, Charles
Hutkin, Anne
Hyrka, Michael



Jablonski, Stephen
Jarrell, Linda
Johnson, Charles
Johnson, Karen
Johnson, Joe
Johnson, Steve
Johnson, Teresa
Johnson, Willard



Johnston, Philip
Jones, Brenda
Jones, Michele
Jones, Ruth
Jordan, Gail
Keas, Teri
Keefe, Bonita
Kellar, Dixie



Keltner, Cathy
Kemp, Linda
Kilpatrick, Sharon
Kimball, Betty
King, Guy
Kirk, Rebecca
Knight, Janet
Ladyman, Henry



Lansky, Cheryl
Laskaris, Alexander
Lazure, Deborah
Leach, Sherry
Leffler, Rosemary
Lenoir, Pennington
Lester, Susan
Lewis, Theresa

Linebaugh, Sandra
Lo, Hing Ip
Lofton, William
Lollar, Martha
Long, Dorothy
Long, Michael
Lovelace, Linda
Lyons, Daniel



Marascio, Louis
Martin, Donna
Martin, Pattie
Mason, Linda
McBride, David
McBryde, Charlotte
McDermott, Mary
McKinney, Pam



McKnight, Jerry
McNalley, Ronald
McGuire, Beverly
McIntosh, Allyson
Meacham, Garrott
Meadows, Danny
Miller, Glenn
Miller, Kathryn



Mills, James
Minton, Marilyn
Montesi, Joseph
Mooney, Larry
Moore, Sandra
Morris, Barbara
Morris, Sarah
Moskal, Debra



Moxley, Ernest
Murdock, Anthony
Murphy, Julia
Neligan, Margaret



Nevels, Kerry
Nipper, Skip
Northcott, Donna
Norvell, John



O'Rear, Michael
Orr, Martha
Owings, Ricky
Padawer, Melvin



Page, Cristine
Parks, Donna
Peel, Sandra
Petitprez, Christiane



Pettijohn, Cheryl
Pettefer, Mary
Petty, Thomas
Phillips, Marion



Plesa, Deborah
Porter, Robert
Potts, John
Powell, Bobbie





Powell, Rosanne
Price, Janice
Pridgen, Lundy
Pund, Bettye
Quinn, Patricia
Quinn, Tommy
Quint, Linda
Ragland, Gary



Ramage, Jimmy
Rankin, Ben
Ratowe, Arlene
Rebich, Janice
Reed, Steven
Reynolds, Ramona
Richards, Robert
Richardson, Rita



Richie, Donna
Robison, Gale
Rogers, William
Rosemore, Martha
Rosenbloom, Doris
Salter, Debbie
Schell, Michael
Schmitt, David



Schutt, Charles
Schutt, Dennis
Scruggs, James
Sealy, Jerry
Seavers, Carol
Shepard, Sandra
Shorter, Susan
Shtatman, Patricia



Sih, Henry
Sims, David
Sisk, John
Smith, Betty
Smith, David
Smith, Patricia
Smith, Paul
Smith, Terry



Spera, Theresa
Spinks, Donna
Stacy, Joseph
Standberry, Ella
Stanton, Donna
Steele, John
Stephens, Kathy
Stephenson, Linda



Stoker, Ronald
Stukenborg, Rita
Summers, Donna
Sutton, Riki
Swift, Susan
Swoboda, Carl
Talbot, Tom
Tanner, Rubelyn



Tapp, Rosemary
Tatum, Linda
Tatum, Terry
Taylor, Betty
Tenkhoff, Lynn
Thies, Wayne
Thomas, Christopher
Thompson, Barbara



Thompson, Linda
Thraikill, Valerie
Thron, William
Thurman, James
Till, Glenn
Tippen, Patricia
Traylor, Bobby
Treadway, Patricia



Tucker, Robert
Turner, Doristein
Turner, Ginni
Uselton, John
Vinson, Larry
Wadlington, Constance
Wadsworth, Mary
Wagner, Linda

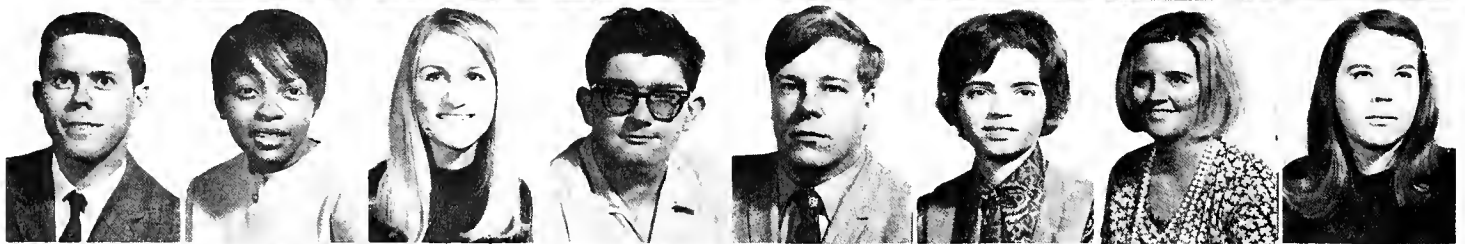

Walker, Ella
Walker, Faires
Wallace, Judith
Waller, Kathryn
Waller, Mary
Walton, Mary
Walters, Anna
Watermeier, Mary



Waters, Mary
Weatherspoon, Harry
Weatherall, Lillian
Wehby, Tana
Weir, James
Wells, Brian
White, Peggy
Whittemore, Lawrence



Wilbanks, Johnny
Williams, Celia
Williams, Gilda
Williams, Joseph
Williams, Nancy
Williams, Nora
Williams, Phillip
Williams, Richard



Williams, Walter
Williamson, Linda
Williamson, Lynda
Wilson, Anita
Wilson, Cynthia
Wilson, Eunice
Winbush, Donald



Winn, David
Winters, Douglas
Wolfe, Teresa
Wright, Cindy
Wright, Lloyd
Wright, Sara
Young, Elizabeth
Young, Mary





Young, Russel
Zoccola, Linda
Abernathy, Rose
Achelpohl, John
Adams, Carl
Albonetti, Anita
Allen, John
Allison, Florence



Altfeld, Toby
Altman, Jim
Amagliani, Catherine
Ayers, Joanne
Aylor, Anne
Baird, Cynthia
Bailes, Shellie
Baker, Beverly



Baldwin, Christine
Barbee, Martha
Barrett, Veronica
Barrios, Susan
Baty, Karen
Beard, Lee
Bearden, Kenleta
Beatty, Diane



Becton, M. C.
Bee, Karen
Beeson, Susan
Bell, Thomas
Bengal, Susan
Bennett, Phillip
Bensley, Sharon
Benton, Johnny



Bevington, Sarah
Bernard, Patricia
Bertasi, Raymond
Birchfield, Leslie
Blackwelder, Sandra
Bland, Melvin
Bledsoe, Tom
Bogle, Brenda



Bolding, Peggy
Boley, James
Bondurant, Shirley
Bone, Patricia
Booth, Linda
Booze, Ronnie
Bouie, Bernice
Bowen, Charlotte



Bradford, Jennie
Bradley, Fred
Bradley, Mark
Brady, Janet
Bragg, Kenneth
Braswell, Thomas
Brawley, Gary
Bridges, Charlotte



Bridges, David
Briggs, James
Britton, David
Brooks, Glenda
Broussard, Charles
Brown, Jean
Brown, Sandra
Broyles, Lee



Bryan, Catherine
Bryant, Carol
Bryant, Donna
Buck, Ronald
Bullard, Brenda
Burgess, Gary
Burns, Richard
Butrum, Donna



Cannon, James
Cantin, Mark
Carlsen, Tom
Carney, Nancy
Carrigan, Conway
Carroll, Edward
Cartwright, James
Casha, Suzi

Chapman, Pamela
Childress, Sharon
Childs, Herbert
Chin, David
Chism, Paul
Ciaramitaro, Sarah
Cisne, Nanette
Clark, Deborah



Clark, Jerry
Clarkson, Ronald
Clay, Helon
Clemons, Barbara
Clift, Sharon
Clinard, George
Coats, Gregory
Coletta, Marilyn



Collins, Becky
Colston, Linda
Conyers, Melissa
Cook, James
Cortese, Virginia
Counce, Philip
Coursey, Linda
Cox, Ann



Cox, Frances
Cox, Thomas
Cox, Virginia
Crabtree, Judy
Craven, Nancy
Crawford, Toni
Creasy, David
Criswell, Linda



Crook, Deborah
Dando, Carol
Daniel, Jerry
Darling, Harold
Darnell, Randy
Davis, Barbara
Davis, Debra
Davis, Linda



Davison, Marjorie
Day, Thomas
Dearmey, Deborah
Deason, Howard
DeField, Robert
Delgado, Alejandro
DeMeirleir, Kenny
Dennis, Ruth



Dick, Stephen
Dishion, Lynne
Doggett, Jonetta
Dold, Janice
Doss, Dianne
Doss, Larry
Douglas, Frank
Doyle, Robert



Dryden, Ann
Dutton, Elizabeth
Earley, Paul
Easley, Bobby
Eaton, Beverly
Eder, Deborah
Edgin, Nancy
Edwards, Kathy



Edwards, Mary
Ellis, Linda
English, Judy
Escue, Samuel
Evans, Bill
Evans, Constance
Evans, Stacy
Everett, Nikki



Ewing, Mary
Facelli, Anne
Fann, Phyllis
Faight, Ann
Faulkner, Deborah
Fayne, Regenia
Fields, Sidney
Fike, Betty





Fite, Marilyn
 Fortner, Gary
 Foust, Georgia
 Frstick, Lawrence
 Frix, David
 Furr, Sharon
 Gale, Richard
 Gallini, Tricia

Gamble, Valerie
 Gann, Phyllis
 Gardner, Bonnie
 Gardner, Joyce
 Garrison, Jimmy
 Gay, Robert
 George, Gary
 Gilbreath, Glenda

Gillespie, Linda
 Glass, Jennifer
 Glenn, Robert
 Goode, Peggy
 Goodgame, Marsha
 Gordon, Paulette
 Gorham, Gregory
 Goza, Sheila

Granderson, Clyde
 Grant, Donald
 Green, Catherine
 Green, Frances
 Greene, Davis
 Gregory, Bobby
 Griffin, Deborah
 Griffin, Janie

Grobe, Patricia
 Guydon, Denise
 Hale, Henry
 Hall, Barbara
 Hamilton, Mary
 Hardy, Martha
 Hardy, Mary
 Harris, Shirley



Harston, Mary
 Harris, Steven
 Hart, Paul
 Hartman, Nancy
 Hatley, Joyce
 Hays, Arthur
 Headley, Donna
 Hedden, Charles



Heidelberg, Alan
 Helm, John
 Hendrix, Jeanette
 Herrin, Kathy
 Hessler, Stephen
 Hickerson, Rita
 Hickman, Edith
 Hicks, Linda



Hicks, Nancy
 Higdon, Cliff
 Hill, Sharon
 Hodge, Patricia
 Hodges, Betty
 Hoffman, Nancy
 Holden, Robert
 Hollenbeck, Susan



Holt, Donald
 Holt, Jack
 Holt, Kathleen
 Honea, James
 Hooker, Terri
 Hopkins, Mary
 Horn, Kathy
 Horn, Linda



Horner, Nancy
 Horton, Cynthia
 Howell, Samuel
 Hubbard, Sarah
 Huckaby, Helen
 Hughey, Wyvonia
 Hulme, Carole
 Hunt, Ann



Hurley, Marsha
 Hurley, Wanda
 Hurst, Rebecca
 Hussung, Robert
 Hutcherson, Linda
 Hutchins, Marion
 Hutson, Jane
 Hyde, Raymond





Inderbitzen, Lawrence
 Irving, Mae
 Jacks, Warren
 Jackson, Martha
 Jackson, Pamela
 Jaggard, Ellen
 James, Charles
 Jeffries, Bevelyn

Jennings, Linda
 Jerome, Lawrence
 Jeter, Richard
 Joe, Tommy
 Johnson, Charles
 Johnson, David
 Johnson, Dorrie
 Johnson, Kay

Johnson, Theresa
 Jones, Margo
 Jones, Michael
 Jones, Raymond
 Jones, Robert
 Jones, Robert
 Jones, Robert

Jubenville, Peggy
 Kalick, Sheila
 Kallaher, Mary
 Kenner, Frances
 King, Randall
 Kinnamon, Carolyn
 Kissling, Laurie
 Knepper, Danny

Kraehmer, Karen
 Krahenbill, Jennifer
 Kretef, Kathye
 Landers, Audrey
 Lanier, Brenda
 Lawrence, Emily
 Leach, Emily
 Leaks, Wilfred

Lear, Juanita
 Lee, Barbara
 Lee, Gail
 Lekerson, Oliver
 Levit, Susan
 Lewis, Ronnestine
 Light, Linda
 Lindsey, Margaret



Ling, Katherine
 Ling, Morgan
 Liston, Kevin
 Luckey, Glenda
 Lum, Kin Hong
 Lynch, Catherine
 Lynch, Mary
 Manley, Carol



Mann, Casper
 Manning, Sharon
 Martin, Linda
 Mascari, Cecilia
 Massey, John
 Masters, Angela
 Matthews, Patty
 Maxwell, Cathy



Maynor, Tommye
 McAfee, Kathy
 McCain, Jo Ann
 McCann, Francis
 McClinton, Becky
 McClusky, Mary
 McCord, Elaine
 McDaniel, Gayle



McDonald, William
 McDow, Phillip
 McGinness, Donald
 McGregor, Richard
 McKinney, Lawanna
 Mead, Ross
 Mehall, Mary
 Metzger, Nancy



Millen, Lainey
 Miller, Michael
 Miller, Winston
 Mitchell, Brian
 Mitchell, Cathy
 Moody, Brent
 Moore, Claudia
 Moore, Theresa





Moore, Thomas
Morat, William
Morphis, Paula
Mosby, Richard
Moseley, Joseph
Moseley, Roy
Moss, Marilyn
Mowry, Deborah



Mulwee, Carol
Murchison, Patricia
Murrell, Frank
Napier, Lana
Nash, Marsha
Nazer, Paul
Neal, Emmett
Neese, David



Nichols, Chris
Nichols, Pamela
Nickerson, Patti
Nilsen, Ronald
Niter, Shirley
Noland, Ellis
Nolte, Karen
O'Connor, Joseph



Odiorne, Kathleen
Pace, Theresa
Paris, Anna
Parker, Debora
Parkinson, Linda
Parry, Mary
Pate, Marvin
Pate, Melinda



Paulus, Patricia
Peeples, Jeanette
Pender, Jeannine
Pennington, Bruce
Permenter, Sandra
Perrin, Mary
Perry, Franklin
Perry, Virginia



Peters, Gerard
Peterson, Floyd
Philips, Kathy
Phillips, Sheila
Philpot, Stephanie
Pickering, Boyce
Pike, Francis
Pinkston, Jimmy



Piot, Michelene
Player, James
Porter, Gracie
Potts, Donald
Powell, Deborah
Powers, Fred
Powers, Mary
Price, Christopher

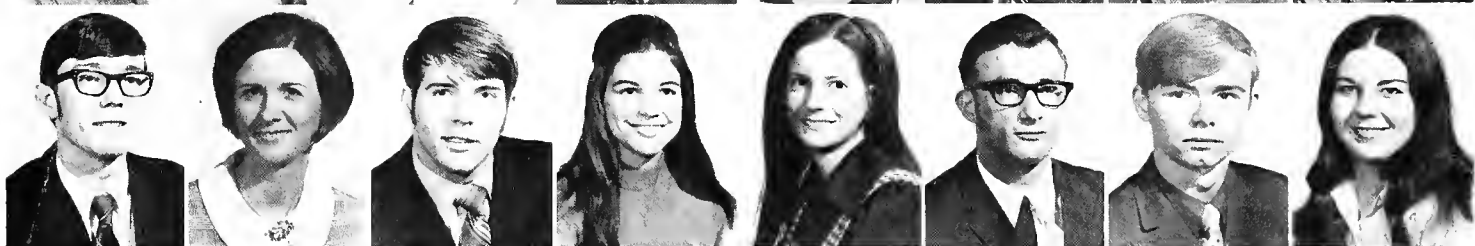

Prince, Dannie
Prince, Virginia
Privett, Joseph
Pyron, Patricia
Qualls, Sherry
Raiteri, Robert
Randle, Ralph
Reaves, Helen



Record, Mary Jo
Reed, Beth
Reed, John
Reed, Mary
Reintjis, Sarah
Reppond, Nancy
Reynolds, Rodgie
Rinella, Patricia



Ritter, Eleanor
Rivera, Julie
Roach, Kenneth
Robbins, Carol
Roberts, Debra
Robertson, Beverly
Robison, Patricia
Rodgers, Joyce

Russell, Shirley
Sacks, Ilene
Sartor, Melba
Saule, Debra
Scallions, Linda
Schuier, Joe
Scott, Joannie
Scott, Michael



Self, Ray
Selph, Paul
Sharpe, Tommy
Shaw, Philip
Sheets, Linda
Shivers, Raymon
Shuemaker, Loarna
Sims, Phyllis



Sims, Russell
Siu, Man Ching
Smith, Charlotte
Smith, David T.
Smith, David W.
Smith, Deborah
Smith, Donald E.
Smith, Donald L.

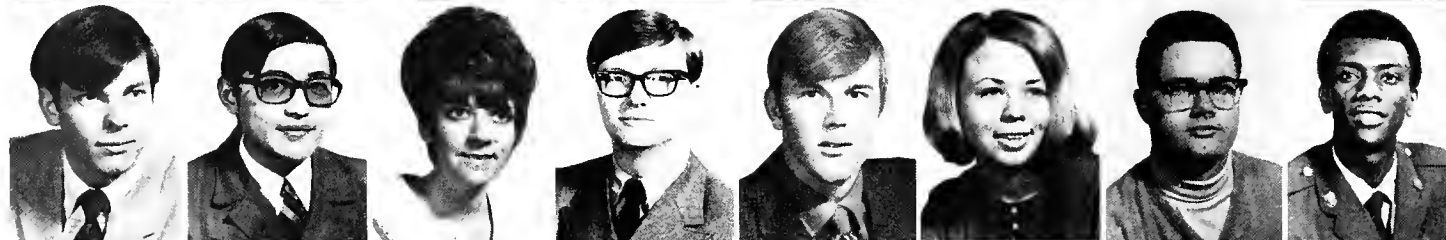

Smith, Freda
Smith, Michael
Smith, Rickey
Sneed, Thresea
Snow, Carol
Sowell, Vicki
Sparks, Barbara
Suggs, Thomas



Sullivan, Frances
Summers, Joan
Stewart, Lenora
Stout, Barbara
Stout, Dorice
Strawbridge, Richard
Strayhorn, Johnny
Stroup, Jesse



Swatley, Teresa
Terry, Darlene



Thomas, Jebby
Thompson, Janet



Thompson, Larry
Thorne, William



Thorsen, Sonja
Thron, John



Thurmer, Carl
Tidwell, Clay





Timmons, Nita
 Tobey, Neal
 Todd, Donald
 Toney, Harold
 Totty, Pamela
 Towery, Janice
 Tucker, Robert
 Tunstall, Robert



Turner, Judy
 Twombly, Mark
 Twombly, Priscilla
 Valdez, Nasario
 Vanasek, Gary
 Vaught, Marie
 Volmer, Patricia
 Volz, Denise



Wadlington, L. Edward
 Wadlington, Peggy
 Waggoner, Terry
 Wahl, Linda
 Walker, Mary A.
 Wallace, Kathryn
 Walter, Philip
 Washcalus, John



Watts, Samuel
 Weatherall, Bessie
 Weaver, Amy
 Webb, Linda
 Western, Marilyn
 Westmorland, Don
 White, Allison
 White, David



White, Sandra
 Whitehorn, Patsy
 Whitman, Mary
 Whittington, Alice
 Wieronski, Sharon
 Wilbanks, V. Lee
 Wilder, Barbara
 Wilkes, Baron



Wilkinson, Gerald
 Wilkinson, Larry
 Williams, Linda
 Williams, Sandra
 Williams, Thomas
 Wilson, Dorothy
 Wilson, Edward
 Wilterding, Charles



Winston, Russell
 Witt, Lora
 Wlodawski, Harry
 Wofford, Joan
 Wong, Man Kong
 Wood, Rebecca
 Woods, Cathy
 Woods, Redonna



Woodward, Marva
 Wright, Robert
 Wyninegar, Susan
 Yarbrough, Marilyn
 Yott, Judith
 Young, Karen
 Young, Robert

Senior Credits

A

ABRAMS, BARBARA SIEGEL, Memphis, Tenn., Elementary Education, Phi Mu, Tiger Rag.
 ACCIANI, DANIEL FRANCIS, Perth Amboy, N.J., Electrical Engineering, Engineering Society, IEEE, SGA.
 ALABASTER, STEVEN L., Memphis, Tenn., Biology, Dean's List, Biology Club.
 ANDERSON, JOSEPH CHAUNCEY, Memphis, Tenn., General Business Management, Alpha Delta Sigma.
 ANDERSON, MARCIA DIANNE, Dyersburg, Tenn., Secondary Education.
 ANDERSON, PAUL JOSEPH, Somerset, N.J., Psychology, Psychology Club, Phi Sigma Kappa.
 ANNARATONE, THOMAS LENTI, Memphis, Tenn., Geology, Geology Club.
 AQUILINO, VINCENT PAUL, Mount Vernon, N.Y., Recreation, Rho Epsilon Chi, Tiger Rag, WTGR.
 ARMSTRONG, RUTH ANN, Pensacola, Fla., Secondary Education.
 ARNETT, PAUL N., Memphis, Tenn., Accounting, Accounting Club.
 ARNOLD, SUSAN LEE, Nashville, Tenn., Biology.
 ARNOULT, ELLEN MARIE, Memphis, Tenn., Sociology.
 ARQUITT, FRANCES LEE, Memphis, Tenn., Elementary Education, UCPB Hostesses, Sigma Kappa, Panhellenic Council.
 ASKEW, IRA LEE, Memphis, Tenn., Economics, State Board Scholarship, Delta Mu Delta, Dean's List.

B

BAKER, CAROLYN LYNN, Memphis, Tenn., Secondary Education, MSU Band.
 BALLENGER, NORA GORMAN, Memphis, Tenn., English.
 BANDELIN, MARY JEAN, Memphis, Tenn., Psychology, Psi Chi.
 BARKER, KENNETH SIDNEY, Robbinsville, N.C., Education, Dean's List.
 BARNES, SARAH JEAN, Memphis, Tenn., Personnel Management.
 BARNES, WILLIAM JOSEPH, Memphis, Tenn., Mechanical Engineering, Air Force Scholarship, Arnold Air Society, Memphis State Aero Club, Engineering Society.
 BARRETT, DONALD LANGDON, Hornersville, Mo., Personnel Management, Sigma Chi.
 BATES, CYNTHIA S., Rantoul, Ill., Elementary Education.
 BAUST, JOSEPH AUGUST, Memphis, Tenn., Elementary Education, SNEA.
 BAXTER, MARY TERESA, Memphis, Tenn., Sculpture, Sigma Kappa.
 BEAN, CLYDE R., Memphis, Tenn., Accounting, Accounting Club.
 BEAN, FELIX HOWARD, Memphis, Tenn., Economics, Kappa Sigma, IFC.
 BEASLEY, DON, Memphis, Tenn., History and Political Science.
 BELLCHAMBER, RICHARD T., Memphis, Tenn., Marketing, Delta Sigma Pi, AMA, SAM, Young Republicans, ABO, Alpha Delta Sigma.
 BERRY, ROBERT WARREN, Washington, D.C., Recreation, Rho Epsilon Chi.
 BINION, OZZIE LEE, Memphis, Tenn., Graphic Design, Track Team, WKNO-TV.
 BITNER, MARY MARTHA, Jackson, Tenn., Education, Majorette, Feature Twirler.
 BLACK, SYLVIA MARIE, Memphis, Tenn., Political Science, Russian Club, WTGR.
 BLACKBURN, JOSEPH ALBERT, Memphis, Tenn., General Business Management, Dean's List, AMA, SAM, Delta Sigma Pi.

BLITSTEIN, CHARLES D., Cape Girardeau, Mo., Law, Who's Who, Omicron Delta Kappa, Pi Sigma Epsilon, AMA, Student Bar Association, Moot Court, Delta Theta Phi.
 BOALS, VAN EMERSON, Memphis, Tenn., Engineering Technology, Tennis, Golf, Pi Kappa Alpha.
 BOATWRIGHT, ALVA EDWIN, Memphis, Tenn., Journalism (Advertising), Sigma Delta Chi, Photography Club, Tiger Rag Business Manager.
 BOND, BEVERLY JO, Brownsville, Tenn., Psychology.
 BONNER, BARBARA YOUNG, Memphis, Tenn., Elementary Education.
 BOSSE, DAVID ROSS, University City, Mo., Law, Moot Court, Phi Delta Phi.
 BOSTIC, DEANNA, Memphis, Tenn., Elementary Education, SNEA.
 BOULDIN, BETTY PUTMAN, McKenzie, Tenn., Secondary Education, SNEA.
 BOULWARE, CHARLOTTE LOUISE, Memphis, Tenn., Health and Physical Education, P.E. Majors Club.
 BOWEN, VEIDA JEAN, Memphis, Tenn., Nursing, TASN, Sigma Gamma Rho.
 BRADICK, WILLIAM LENOT, Memphis, Tenn., Management, Pi Kappa Alpha.
 BRADLEY, DAN FREDERICK, Memphis, Tenn., Anthropology.
 BRADLEY, RICHARD CORNELIUS, Memphis, Tenn., Personnel Management, Delta Mu Delta.
 BRITT, ALBERT L., Memphis, Tenn., Advertising, AMA.
 BRITT, NANCY TOBIN, Maine, Minn., Elementary Education, Delta Gamma.
 BROOME, WILLIAM ANDERSON, Memphis, Tenn., Personnel and Labor Relation Management.
 BROWN, JAMES H., Memphis, Tenn., Management, Religious Council, Pi Sigma Epsilon, Glee Club and Oratorio.
 BROWN, PHILLIP BRUCE, Little Rock, Ark., Psychology and Sociology.
 BROWN, ROBERT RUSSELL, Memphis, Tenn., Biology.
 BRUNETTE, BARBARA AIMEE, Nashville, Tenn., Mathematics, Who's Who, Angel Flight, Little Sisters of Minerva, Delta Zeta, SGA Supreme Court Justice.
 BUCKBEE, VIRGINIA MYRLE, Dallas, Texas, Elementary Education.
 BUGBEE, MARGARET ELIZABETH, Nashville, Tenn., Secondary Education.
 BUMPUS, MARY MARGARET, Atwood, Tenn., Elementary Education, SNEA.
 BURKHOLDER, JAMES FRANKLIN, Memphis, Tenn., Geology, Geology Club.
 BURNS, GAYLE ESTILL, Memphis, Tenn., Biology, Orchesis, Biology Club, Delta Zeta, SGA, UCPB.
 BURRAGE, RONNEL JOE, Camden, Tenn., Mechanical Engineering, Engineering Society.
 BUSBY, GLORIA JEAN, Memphis, Tenn., Biology.
 BYRD, JAMES AUGN, Hillsboro, Ohio, Marketing.
 BYRD, MARY CORINNE, Memphis, Tenn., Elementary Education, SNEA, Alpha Xi Delta.
 BYRD, ZONA CECILIA, Fayetteville, Tenn., Elementary Education, SNEA.

C

CALLOW, BETTE RAY, Memphis, Tenn., Spanish Club, Barth House.
 CANADAY, RONALD RICHARD, Durant, Iowa, Business Management.
 CANDLER, NANCY RANDOLPH, Memphis, Tenn., Radio-TV-Film, Alpha Epsilon Rho, WTGR.
 CANTRELL, CHARLOTTE ANN, Camden, Tenn., Chemistry.
 CARMAN, JAMES RICHARD, Memphis, Tenn., Ac-

counting, Accounting Club.
 CARTER, AUTUM GAYLE, Signal Mountain, Tenn., French, Who's Who, Miss MSU, Pi Delta Epsilon, Young Republicans, Delta Gamma, DeSoto Editor-in-Chief, SGA, WRHA.
 CARTER, BEN EDWARD, Memphis, Tenn., Sociology, Young Democrats, Wesley Foundation, Pi Kappa Alpha.
 CARTER, ELROY, Memphis, Tenn., Art Education.
 CARTER, GENE LEONARD, Memphis, Tenn., Biology, Kappa Alpha.
 CARTER, JOE MORRIS, Huntingdon, Tenn., Accounting, Accounting Club.
 CASSIDAY, OAKLEY CONKERING, Memphis, Tenn., Drafting and Design.
 CASTLEBERRY, ELSIE K., Memphis, Tenn., Business and Secretarial Science, Future Secretaries Association.
 CATE, MARY KATHELENE, Memphis, Tenn., Elementary Education, SNEA, Alpha Delta Pi.
 CECIL, TERRY CURTIS, Forrest City, Ark., Personnel Management, AFROTC Scholarship, Arnold Air Society, SAM, Aero Club.
 CHAMBERS, DIANA C., Memphis, Tenn., Spanish.
 CHAMBERS, JAMES L., Morristown, Tenn., Personnel Administration and Industrial Relations, SAM, Psi Alpha Kappa.
 CHILDERS, EDWARD JOSEPH, Nashville, Tenn., History.
 CLARK, DON ROBERTS, Plymouth, Mich., Engineering, Engineering Society.
 CLARK, IVON VALERIA, Memphis, Tenn., Home Economics and Dietetics.
 CLAYBURN, FRANCES GAYLE, Dickson, Tenn., Biology, Naturalist Society.
 CLEAVES, CLARENCE JAMES, Memphis, Tenn., English, SNEA, Young Democrats, Phi Beta Sigma, Tiger Rag, Phoenix, IFC.
 COCKRELL, RICHARD GORDON, Memphis, Tenn., Marketing, Football Team, Pi Sigma Epsilon, AMA, Sigma Alpha Epsilon.
 COLE, RANDY MORRIS, Columbia, Tenn., Mechanical Engineering, Engineering Society.
 COLEMAN, JAMES ROBERT, Memphis, Tenn., Management, Sigma Chi.
 COLLINS, THOMAS REEDY, Tupelo, Miss., Graphic Design.
 COLLINSWORTH, EMMETT WILLIAM, Memphis, Tenn., Manufacturing Technology, Sigma Gamma Pi, Engineers Club, Math Club, ASCET.
 COX, JAMES WILLIAM, Memphis, Tenn., Secondary Education.
 CRAWFORD, TERESA ANN, Memphis, Tenn., Music-Piano, Tassel, SNEA, Alpha Delta Pi, Phi Mu Alpha Sweetheart, SGA, Panhellenic Council.
 CUPPLES, DOUGLAS WAYNE, Memphis, Tenn., Political Science.
 CZERWINSKI, ROBERT LEO, Memphis, Tenn., Sales, Kappa Sigma, IFC.

D

DAMPIER, RONALD WAYNE, Memphis, Tenn., Industrial Marketing and Logistics, AMA.
 DAY, DAVID ALBERT, Memphis, Tenn., Art, Art Club.
 DEMPSEY, ROBERT DOUGLAS, Stratford, Conn., Accounting, Delta Sigma Pi, Accounting Club, AMA.
 DIAZ, DIMAS, Memphis, Tenn., History.
 DICKSON, MARY T., Memphis, Tenn., Elementary Education, SNEA, BSU.
 DIXON, EDWARD GERALD, Memphis, Tenn., Management.
 DIXON, JAMES M., Memphis, Tenn., General Marketing, AMA, Pi Sigma Epsilon.
 DOBBINS, SARA BLAKEY, Gallatin, Tenn., Elemen-

tary Education, Wesley Foundation.
 DODSON, WILLIAM BERRY, Memphis, Tenn., Architectural Technology, Student Personnel Staff.
 DOTEN, DAVID COLE, Memphis, Tenn., Law, Who's Who, Omicron Delta Kappa, Delta Sigma Rho, Delta Theta Phi, Debate Team, Msu Bar Association, SGA.
 DOUGLAS, ROBERT DEE, Memphis, Tenn., Construction Technology.
 DRUCKER, ROBERT LAWRENCE, New York, N.Y., French, La Rive Gauche.
 DUCKWORTH, CAROL SUE, Memphis, Tenn., History, Phi Alpha Theta, Young Republicans, SNEA, History Club, DeSoto, UCPB.
 DUFFY EDWARD R., Lancaster, Penn., Secondary Education, SCEC.
 DUMIRE, JOHN PAUL, Huntsville, Ala., Radio and Television, WTGR, MSU Band.
 DUNAVANT, LARRY R., Decaturville, Tenn., Biology.
 DUNAWAY, JEAN FROST, Memphis, Tenn., Education, SNEA, Delta Zeta.
 DUNSTAN, CLAUDE EDWARD, Memphis, Tenn., Management.

E

EASLEY, MARVIN L., Memphis, Tenn., Journalism, Statesman.
 EASLEY, TYRONE RONER, Memphis, Tenn., Business (Personnel Management.)
 EASON, JAMES ALEXANDER, Memphis, Tenn., Management.
 ECHOLS, CHARLES ALBERT, Memphis, Tenn., Mathematics, Dean's List, Pi Mu Epsilon, Mathematics Club.
 EDWARDS, JAMES H., Memphis, Tenn., General Business Management.
 EDWARDS, NORVAL CURTIS, Jackson, Tenn., Business, Who's Who, J. Wayne Johnson Award, Mr. MSU., Lambda Chi Alpha, Senators, Omicron Delta Kappa, SGA, IFC.
 EDWARDS, REBECCA ANN, Whitehaven, Tenn., Recreation, Rho Epsilon Chi, P.E. Majors Club, WRHA, Barth House, Intercollegiate Volleyball, Basketball and Badminton Teams, Alpha Xi Delta.
 EPPES, BETTE P., Memphis, Tenn., Elementary Education, Who's Who, Dean's List, Kappa Delta Pi, Sigma Alpha Iota, SNEA, Wesley Foundation, Alpha Xi Delta, All-Sing Chairman.
 ERSKINE, MARY FORBES, Memphis, Tenn., Nursing.
 ETHERIDGE, LARRY NEAL, Selmer, Tenn., Industrial Arts Education.

F

FARRELL, CRAIG THOMAS, Emmetsburg, Iowa, General Marketing, AMA.
 FARSHEE, LOUIS MICHAEL, Memphis, Tenn., Management.
 FEIG, BARRY S., Bronx, N.Y., Journalism, Hillel, Alpha Epsilon Pi, Tiger Rag.
 FELDMAN, JESSE DAVID, New York, N.Y., Secondary Education, Hillel, Inter-Faith Council.
 FELDMAN, MARK STEWART, Queens, N.Y., Public Accounting, Dean's List.
 FIERRA, SAMUEL, West Orange, N.J., Secondary Education, Men's Intramurals, SNEA, Phi Kappa Theta.
 FINDLEY, ELIZABETH CLARE, Memphis, Tenn., Personnel Administration, Tennis Team.
 FISH, ROGER DUDLEY, Nashville, Tenn., Law, Delta Theta Phi, Student Bar Association.
 FLATT, CARTER JORDAN, Memphis, Tenn., Economics.
 FORD, ESSIIE L., Memphis, Tenn., Elementary Education, Zeta Phi Beta.
 FOWLER, JUDITH ANNE, Memphis, Tenn., Mathematics, Who's Who, Dean's List, Tassel, Alpha Lambda Delta, Pi Mu Epsilon, Chi Beta Phi, Liberal Arts Honor

Society, Math Club, AWS, Phi Mu, SGA.
 FOX, GARRAD LEE, Cairo, Ill., Finance, Insurance Club.
 FOX, JERRY WAYNE, Nashville, Tenn., Finance.
 FRANCIS, MARK DECATEUR, Memphis, Tenn., History.
 FRANKLIN, CLARA REATHER, Memphis, Tenn., English, National Panhellenic Council, ISC, Zeta Phi Beta.
 FRANKLIN, JUDY SABIN, Memphis, Tenn., Education, SNEA.
 FREEDMAN, HAROLD G., Jackson, Tenn., Industrial Marketing and Logistics, AMA, Alpha Epsilon Pi.
 FULLER, SANDRA, Ft. Walton Beach, Fla., English.

G

GALTELLI, GLENDA JOYCE, Memphis, Tenn., English, Who's Who, Honor Roll, Tassel, Town Council, Biology Club, Pi Beta Phi, Tiger Rag, Panhellenic Council, AWS, SGA.
 GANDY, ROBERT EIKNER, Memphis, Tenn., Marketing Communications, AMA.
 GARNER, NEAL WAYNE, Dexter, Mo., Biology.
 GAYLORD, JAMES E., Urbana, Ill., Economics, Liberal Club, Young Democrats, Human Relations Club, Acacia, Tiger Rag.
 GETZ, VIRGINIA ANN, Memphis, Tenn., Sociology and Secondary Education.
 GHENT, PEGGY CAROL, Heber Springs, Ark., Speech Pathology, Sigma Alpha Eta.
 GLASSMAN, HELENE COHEN, Memphis, Tenn., Music History, Opera Chorus, Chorale, Hillel.
 GOOCH, NANCY ELLEN, Memphis, Tenn., Elementary Education.
 GOODWIN, CYNTHIA J., Memphis, Tenn., Office Administration, Phi Gamma Nu.
 GRAHAM, NEWTON FORD, Memphis, Tenn., Marketing, AMA, Kappa Alpha Order.
 GRAVES, GUY GEORGE, Memphis, Tenn., Marketing, AMA.
 GRAVES, JOAN FLOYE, Memphis, Tenn., Psychology, Alpha Lambda Delta, Tassel, Dean's List, Town Council, La Rive Gauche, Alpha Gamma Delta, UCPB.
 GRAVES, NANCY JO, Memphis, Tenn., Secondary Education, SNEA.
 GREENE, BOYD CLINTON, Bryson City, N.C., Production Management, Delta Mu Delta, AMA, Alpha Kappa Psi.
 GRESHAM, PAULA ELLIS, Memphis, Tenn., Elementary Education, SNEA, Town Council.
 GRIFFIN, JOHN THOMAS, Memphis, Tenn., History.
 GUIBAO, PATRICK JOHN, Memphis, Tenn., Journalism, Sigma Delta Chi, Lambda Chi Alpha, Tiger Rag, Public Information Director, SGA.

H

HAAS, MARGARET ELAINE, Eldorado, Ark., Radio, Television, and Film, Alpha Epsilon Rho, WTGR.
 HADLEY, JUDY ELAINE, Bolivar, Tenn., Elementary Education, SNEA, BSU.
 HALEY, HERBERT WARREN, Memphis, Tenn., Secondary Education.
 HALIK, ROBERT JOHN, Clifton, N.J., Mathematics.
 HALL, BETTY ANN, Memphis, Tenn., Biology.
 HALL, JIMMY DOUGLAS, Ripley, Tenn., Psychology and Sociology, MSU Band, Stage Band, Phi Mu Alpha.
 HALL, MARGARET J., Memphis, Tenn., History, Little Sisters of ZBT, Town Council, SNEA, SGA, Alpha Gamma Delta, Executive Judicial Board-Residence Hall, AWS.
 HALPER, EDWARD MARC, Springfield, N.J., Accounting.
 HAMM, REX KIMBRELL, Memphis, Tenn., History and Political Science, Dean's List, Who's Who, Omicron Delta Kappa, Senators, Pre Legal Society, Sigma Chi, SGA.

HAMPTON, MARGARET JOAN, Scotts Hill, Tenn., Mathematics, Alpha Lambda Delta, Pi Mu Epsilon, Dean's List, Math Club, SNEA.
 HANEBERG, ROBERT LYNNE, Salina, Kan., Marketing (Salas), AMA, Pi Sigma Epsilon.
 HANNA, EDWARD MANESS, Memphis, Tenn., Architectural Technology.
 HARRIS, YVONNE ZENETA, Lebanon, Tenn., Marketing, Little Sisters of Minerva.
 HART, JOE RICHARD, Memphis, Tenn., Political Science, Arnold Air Society, Memphis State Aero Club, BSU.
 HAUN, BETTY DALE, Memphis, Tenn., Secondary Education, Dean's List, Kappa Delta Pi, Wesley Foundation.
 HEAD, WILLIAM MICHAEL, Madison, Tenn., Accounting, Dean's List, Insurance Club, Pi Sigma Epsilon, Accounting Club.
 HEIL, ROY, Huntington Sta., N.Y., Industrial Technology, Industrial Arts Club.
 HEIMANSOHN, JEANETTE LOUISE, Clarksville, Tenn., Fashion Merchandising, Home Economics Club, AMA, Future Secretaries Association, Hillel.
 HELT, ROBERT ALLEN, Memphis, Tenn., Psychology and Philosophy Club, K-Club.
 HENEISEN, JACK DAVID, Memphis, Tenn., Physics, Dean's List, Sigma Pi Sigma, Society of Physics Students.
 HESTER, JAMES PRESTON, Memphis, Tenn., Management, Dean's List, Distinguished Military Cadet Award, Omicron Delta Kappa, Order of Omega, Arnold Air Society, AMA, Commander — 785th AFOTC Air Division, Kappa Alpha, Fraternity Affairs Conference Handbook Editor, IFC.
 HIGGINS, LINDA KAY, Memphis, Tenn., English, Who's Who, Tassel, Campus Crusade for Christ, Alpha Gamma Delta, DeSoto, SGA, UCPB.
 HIGGS, JOYCE ANN, Memphis, Tenn., Mathematics, SNEA, Math Club, Panhellenic Council, Sigma Kappa, Dorm Judicial Board.
 HILL, BARBARA LOU, Ripley, Miss., Marketing, AMA, SNEA.
 HILL, JAMES BURNEY, Memphis, Tenn., Management, Pi Kappa Alpha.
 HILL, JOHN BILL, Memphis, Tenn., Mathematics, Sigma Pi Sigma, Pi Mu Epsilon, Society of Physics Students.
 HOLLOWAY, MARJORIE BROWN, Ripley, Tenn., French, Alpha Lambda Delta.
 HOLMES, LINDA LEVORN, Memphis, Tenn., Personnel Management.
 HOLZEMER, WAYNE ANDREW, Onamia, Minn., History.
 HORTON, DONNA HARRINGTON, Memphis, Tenn., French, SNEA, French Club, DeSoto.
 HOUSE, MILTON J., Memphis, Tenn., Industrial Technology.
 HOWARD, SANDRA W., Bolivar, Tenn., Elementary Education.
 HOWELL, JOHN HUNTINGTON, Batesville, Miss., History.
 HUBBELL, RALPH GILL, Arcadia, Calif., Personnel Management, Dean's List, Arnold Air Society.
 HUDSON, WALKER MARSH, Memphis, Tenn., Voice, Chorale, Opera Orchestra, Brass Ensemble, Opera Chorus, Phi Mu Alpha, Alpha Phi Omega.
 HUGHES, BRENDA LOUISE, Nashville, Tenn., Journalism, Delta Zeta.
 HUGHES, SHERRY JOYCE, Memphis, Tenn., Chemistry, Dean's List, Chi Beta Phi, American Chemical Society.
 HUGHETT, CHERYL LYNNE, Batesville, Ark., Anthropology, German Honorary, Sweetheart Club of Kappa Sigma.
 HULETT, MARION HOUSTON, Charleston, Miss., Secondary Education.
 HYMAN, ANDREW LAVOISIER, Memphis, Tenn., Philosophy Club, BSA.

J

JACKSON, BETTY JO, Tustin, Calif., Elementary Education, SNEA.
 JACKSON, SYLVIA LETRICIA, Memphis, Tenn., Psychology.
 JACOMINO, THERESA NANCY, Chattanooga, Tenn., Biology, Who's Who, Dean's List, Alpha Lambda Delta, Tassel, Biology Club, AWS, Lambda Chi Alpha Crescents, Sigma Kappa, WRHA.
 JAGGARD, STEPHEN HUNTER, Beaumont, Texas, Personnel Administration, All MVC Academic Team.
 JENEFF, MARTIN WILBUR, Clarksdale, Miss., Drafting and Design.
 JENKINS, ROBERT WAYNE, Memphis, Tenn., Chemistry, American Chemical Society.
 JENNINGS, RONALD WILLIAM, Memphis, Tenn., Marketing (Advertising), Young Republicans, AMA, SAM, Delta Sigma Pi, Alpha Delta Sigma.
 JENNINGS, SUE ELLEN, Humboldt, Tenn., Secondary Education, SNEA.
 JEWEL, GARY LEROY, Winter Park, Fla., Accounting, Senators, Mitchell Aerospace, Dean's List, Accounting Club, Delta Sigma Pi, Pre-Legal Society, ISU Band.
 JOHNS, BEVERLY HARRISON, Memphis, Tenn., Management, Delta Sigma Pi, AMA, BSU, Lambda Chi Alpha.
 JOHNSON, CAROL ANN, Arlington, Tenn., Psychology, BSA.
 JOHNSON, DAVID GARY, Oil City, Penn., Industrial Technology.
 JOHNSON, GEORGE THOMAS, Scotts Hill, Tenn., Accounting, Delta Mu Delta, Accounting Club.
 JOHNSON, GLENDA DIANE, Humboldt, Tenn., Fashion Merchandise, Delta Sigma Theta.
 JOHNSON, JAMES ASA, Memphis, Tenn., Commercial Art, Omicron Delta Kappa, Mitchell Aerospace, Art Club, BSU, PIO.
 JOHNSON, KAY CAROL, Henderson, Tenn., Sociology, Sociology Club.
 JOHNSON, LYNDA CLAIRE, Dyersburg, Tenn., Economics, Dean's List, Alpha Lambda Delta, Phi Gamma Nu, La Rive Gauche.
 JOHNSON, SUE CAROL, Millington, Tenn., Sociology, SNEA, Sigma Kappa, DeSoto.
 JOHNSON, THOMAS NATHANIEL, Rossville, Tenn., General Management.
 JOHNSTON, SIDNEY EUGENE, Vicksburg, Miss., Advertising and Public Relations.
 JONES, CHARLES ROBERT, Arlington, Tenn., Production Management.
 JONES, PHYLLIS ANN, Memphis, Tenn., Office Administration, Zeta Phi Beta.
 JONES, ROBERT BUTLER, Grand Junction, Tenn., English, Who's Who, Omicron Delta Kappa, Spanish Club, SNEA, Human Relations Club, UCPB, MRHA, SGA.
 JONES, SHELIA PRESLEY, Memphis, Tenn., Education.
 JONES, TERRY JEAN, Memphis, Tenn., Elementary Education.
 JUST, DIANE TERESA, Memphis, Tenn., Special Education, Dean's List, SNEA, SCEC.
 JUST, RONALD EUGENE, Memphis, Tenn., Biology, Dean's List, Sociology Club, Biology Club, Physics Club.

K

KASEN, DONALD MICHAEL, So. Orange, N.J., Production Management, Alpha Epsilon Pi, IFC.
 KASTNER, JAMES BOYD, Milan, Tenn., Mechanical Engineering.
 KENNON, LINDA SUE, Huntingdon, Tenn., Office Administration, Alpha Lambda Delta, Crescents, Future Secretaries Assn., Sigma Kappa.
 KESHISHIAM, ASTGHIK O., Damascus, Syria, Biology, Phys. Science.
 KESLER, STANLEY LOUIS, Memphis, Tenn., Psychology, BSU.
 KEY, KIERAN JOSEPH, Lebanon, Tenn., Biology and

Physical Science, Omicron Delta Kappa.
 KEY, WILLIAM NEELY, Memphis, Tenn., Biology, Alpha Tau Omega, SGA.
 KIELY, EDWARD JAMES, Milan, Ill., Marketing Sales, AMA, MRHA Senator, Resident Advisor Central Towers.
 KIMERY, JOHN KENNETH, Nashville, Tenn., Public Accounting, Accounting Club, Insurance Club, SGA.
 KINCHEN, SANDRA SUE, Hollywood, Mo., Secondary Education, Koinonia Club, P.E. Majors Club.
 KING, EDWARD LEE, Memphis, Tenn., Biology, Dean's List, Omicron Delta Kappa, Biology Club, Naturalist Society, UCPB, MRHA Judiciary Board.
 KING, GEORGE R., Memphis, Tenn., Advertising, AMA, Alpha Kappa Psi.
 KING, LINDA ANN, Madison, Tenn., Interior Design, Who's Who, AID, Alpha Xi Delta, Panhellenic Council, ISC.
 KIPERTS, KARLIS DAVID, Memphis, Tenn., Electrical Engineering, IEEE, Engineering Society.
 KLOTWOG, DON SHERMAN, Memphis, Tenn., Marketing, Dean's List, Who's Who, AMA, Hillel, Sigma Delta Chi, Pi Sigma Epsilon, Zeta Beta Tau, Tiger Rag, SGA, IFC.
 KOELLER, BARBARA JEANNE, Memphis, Tenn., History.
 KOLEAS, VICKI KATHERINE, Memphis, Tenn., Office Administration, Phi Gamma Nu, SAM, Future Secretaries Association, Beta Sigma Phi, AWS.
 KOZEL, RICHARD, Clifton, N.J., Marketing.
 KREBS, STEPHEN KENT, Memphis, Tenn., Secondary Education.
 KRIEGER, MICHAEL M., Brooklyn, N.Y., Psychology.
 KRIEGER, SUSAN H., New York, N.Y., Education.

L

LACROUTS, RAYMOND PAUL, Memphis, Tenn., Market Advertising.
 LANE, LOYD DELANA, Memphis, Tenn., Elementary Education.
 LAPISH, MARIAN ALMEDA, Memphis, Tenn., Secretarial Science.
 LASHBROOK, MARGARET ANNE, Memphis, Tenn., Secondary Education, Dean's List, BSU.
 LATHAM, M. JAMES, Memphis, Tenn., Engineering.
 LAWRENCE, JERRY WAYNE, Memphis, Tenn., Accounting, Dean's List, Accounting Club.
 LEEN, DAVID JEFFREY, Irvington, N.J., History.
 LEONCAVALLO, JOHN PATRICK, Memphis, Tenn., Manufacturing Technology, Newman Club.
 LEVY, STERLING HOWARD, St. Louis, Mo., Journalism, Student Independent Association, MRHA.
 LEWIS, GLENDA KAY, Nashville, Tenn., Economics, Delta Mu Delta.
 LIAPIS, GEORGE STEVEN, Washington, D.C., Marketing, Zeta Beta Tau, MRHA Executive Council.
 LINEBAUGH, DOROTHY JOAN, Jacksonville, Ill., Speech and Drama, Sock and Buskin, Forensic Team.
 LITTLE, BEDFORD EUGENE, West Memphis, Ark., General Business Management.
 LITTLE, REBECCA ANN, North Little Rock, Ark., Fashion Merchandising, Crescents, American Home Economics Association.
 LLOYD, WILLIAM VICTOR, Memphis, Tenn., Electrical Engineering, IEEE.
 LONG, CHARLES R., Memphis, Tenn., Sacred Music.
 LOSI, ROBERT LOUIS, Yonkers, N.Y., Production Management, Certificate of Law Enforcement.
 LOVEJOY, MICHAEL P., New Orleans, La., Management, AMA.
 LUST, BARBARA JOYCE, Memphis, Tenn., English, Alpha Lambda Delta, Tassel, German Honorary, Chemistry Club, Biology Club.
 LUTES, ROGER JAMES, Allentown, Penn., Management.

M

MULLINS, ROBERT OTIS, Nashville, Tenn., Production Management, ROTC Achievement Bar.
 MADISON, RONALD JAY, Clifton, N.J., Psychology, Psi Chi.
 MAGLIACANE, JAMES VINCENT, Clifton, N.J., Psychology, Psi Chi, Newman Foundation.
 MALONE, JUDY ANN, Memphis, Tenn., Education, History Club, Fencing Club, Delta Zeta, SGA.
 MANNING, CHARLES WAYNE, Memphis, Tenn., Electrical Engineering, IEEE, Pi Kappa Phi.
 MANSFIELD, JOHN ROBERT, East Brunswick, N.J., Health and Physical Education, Honor Roll, Dean's List, P.E. Majors Club, Alpha Tau Omega.
 MARLEY, LAWRENCE E., Memphis, Tenn., Elementary Education.
 MARTELLO, TONI VICTORIA, Memphis, Tenn., Biology, Biology Club, Naturalist Society.
 MARTIN, ELIZABETH ANNE, Pine Bluff, Ark., Secondary Education, Wesley Foundation, SNEA, Home Economics Club.
 MARTON, CAROLYN NAOMI, Memphis, Tenn., Secondary Education, Student Council for Exceptional Children.
 MATLOCK, MARY OLIVIA, Allentown, Penn., Elementary Education.
 MCCAIN, FRANKLIN GLEN, Memphis, Tenn., Retail Marketing, Phi Sigma Kappa.
 MCCLINTOCK, EMILY ROMELDA, Memphis, Tenn., English, Pi Mu Epsilon, SNEA.
 MCCLINTON, MARSHA GALE, Nashville, Tenn., Journalism Advertising, Delta Zeta.
 MCCOMMON, LINDA JOAN, Memphis, Tenn., Physical Education.
 MCCRACKEN, SUE ELLEN, Memphis, Tenn., Office Administration, BSU.
 MCCUNE, MADELINE LOUISE, Memphis, Tenn., Biology, UCPB Hostesses, Town Council, Golden Hearts, Alpha Gamma Delta, Sga.
 MCGEE, DIANNE, Fayetteville, Tenn., English, Alpha Lambda Delta.
 MCGLASSON, CHARLES RONALD, Memphis, Tenn., Secondary Education.
 MCINTOSH, JOHN WILLIAM, Dearborn, Mich., Marketing, AMA, Delta Sigma Pi, SGA.
 MCLAURINE, BONNIE ELLAN, Memphis, Tenn., English, Pi Delta Phi, Town Council, Phi Mu.
 MCVEIGH, HUGH ROBERT, Memphis, Tenn., Industrial Technology.
 MENDOZA, DEBORAH RUDDLE, Memphis, Tenn., Elementary Education.
 MERRYMAN, CLIFFORD ERLE, Memphis, Tenn., Mathematics.
 MESERVEY, KATHLEEN, Marshall, Mich., Health and Physical Education, Women's Gymnastic Team, P.E. Majors Club.
 MESTEMACHER, JULIA V., Memphis, Tenn., Speech Pathology, Sigma Alpha Eta, Alpha Psi Omega.
 MIDDLECOFF, LINDA ABERNATHY, Pulaski, Tenn., Elementary Education, Dean's List, SNEA.
 MIDDLECOFF, RICHARD JAMES, Somerville, Tenn., Marketing, Dean's List, Senators, Omicron Delta Kappa, Arnold Air Society, Lambda Chi Alpha.
 MIDDLETON, DANNIE CARLTON, Memphis, Tenn., Mechanical Engineering, Engineering Society, Intramurals, Dean's List.
 MILLER, BRUCE L., Memphis, Tenn., Drafting and Design.
 MILLER, LOUIS JAMES, Memphis, Tenn., Personnel Administration and Industrial Relations.
 MITCHELL, MARY NORTON, Memphis, Tenn., Psychology, Psi Chi.
 MITCHELL, ROBB HENRI, Memphis, Tenn., Journalism — News Editorial, Pi Delta Epsilon, Barth House, Sigma Delta Chi, Tiger Rag Editor-in-Chief, DeSoto, Religious Council, Photo Service, UCPB, SGA.
 MOCK, TALMADGE WAYNE, Memphis, Tenn., Civil Engineering, Engineering Society.
 MOLL, KATHRYN ANNE, Memphis, Tenn., Elemen-

tary Education.
MONTGOMERY, ALLEN WAYNE, Memphis, Tenn., Mathematics.
MOORE, TYRONE, Memphis, Tenn., Business Management, Intramurals, BSA.
MORRISEY, THOMAS MICHAEL, La Grange Park, Ill., Management.
MULLINS, RAYMOND LEE, Memphis, Tenn., Radio-TV-Film, Alpha Epsilon Rho.
MUND, FRANK BERGMANN, Memphis, Tenn., Architectural Technology, Alpha Phi Omega, Phi Kappa Psi.
MUIR, JUDY ANN, Memphis, Tenn., Elementary Education, SNEA, Delta Gamma, DeSoto.

N

NAIL, PATSY ANN, Memphis, Tenn., Sociology.
NARO, WAYNE EDWIN, Memphis, Tenn., History, Pre-Legal Society, Phi Kappa Psi.
NEVFELD, STEVEN C., New York, N.Y., Personnel Administration, MRHA Judiciary Council.
NORTON, NANCY JEAN, Memphis, Tenn., English, Latin.
NOWLIN, BILLY GERALD, Memphis, Tenn., Marketing.

O

OXFORD, RETHA JOYCE, Memphis, Tenn., Nursing, TASN.
OZIRADSKY, MICHELLE PENNY, St. Louis, Mo., Health and Physical Education, P.E. Majors Club.

P

PACELLO, THOMAS ANTHONY, Wilmington, Del., Business Administration, Newman Club, Kappa Alpha Order.
PACINI, DARLENE DELORIS, Memphis, Tenn., Elementary Education, SNEA, Newman Foundation.
PALAZOLO, JERRY S., Memphis, Tenn., Marketing, Kappa Alpha Order.
PARIHAM, BETTY MORGAN, Jackson, Tenn., Health and Physical Education, P.E. Majors Club.
PARKER, JAMES HOWARD, Memphis, Tenn., Music.
PARKER, NICK C., Memphis, Tenn., Biology, Biology Club.
PARKS, MICHAEL JOSEPH, Memphis, Tenn., Personnel Management, Pi Kappa Alpha.
PARRETT, VIRGINIA ANN, Memphis, Tenn., Elementary Education, Town Council, SNEA, Sigma Kappa.
PARRISH, ROBERT ALAN, Knoxville, Tenn., Mathematics.
PATTERSON, MARY BROWN, Memphis, Tenn., Elementary Education.
PATTERSON, PHYLLIS GAIL, Chattanooga, Tenn., Home Economics Education, Little Sisters of Minerva, SNEA, Home Economics Club.
PAXENOS, ADRIENNE, Memphis, Tenn., Elementary Education, Dean's List, SNEA, Town Council, Alpha Phi, DeSoto.
PECZI, JOSEPH GERARD, Memphis, Tenn., Theatre, Who's Who, Alpha Psi Omega, Sock and Buskin, Phi Mu Alpha, Kappa Sigma, UCPB.
PEEL, SANDRA DENISE, Miami, Fla., Elementary Education, SNEA.
PEPPERS, CLARA ANN, Memphis, Tenn., Spanish.
PERKINS, GARY W., Memphis, Tenn., Chemistry, AMA, Pi Sigma Epsilon, BSU.
PERKINS, WALLACE G., Memphis, Tenn., Industrial Marketing, Dean's List, Pi Sigma Epsilon, AMA.
PETERSON, THOMAS HOWARD, Miami, Fla., Finance.
PHILLIPS, DAISY HODGES, Memphis, Tenn., English.
PINNER, CHERYL ELIZABETH, Memphis, Tenn., Secondary Education, Young Republicans.

PIPKIN, WILLIAM LEE, Memphis, Tenn., Mathematics.
PLATT, MICHAEL DOUGLAS, Memphis, Tenn., Sales, Baseball, AMA.
PLUNK, SHEILA RAE, Memphis, Tenn., Secondary Education.
POPE, ELLA LOUISE, Memphis, Tenn., Biology, Delta Sigma Theta, ISC.
POTTS, TIMOTHY WAYNE, Memphis, Tenn., Sales, MSU Mascot, Kappa Sigma.
PRIEUR, FRANCES GROVE, Memphis, Tenn., Secondary Education, Future Secretaries Association, Student Business Education Association.
PRINCE, BARBARA CAROL, Memphis, Tenn., Elementary Education, SNEA, DeSoto.

R

RABB, MILDRED VIRGINIA, Memphis, Tenn., Spanish, Dean's List, Sigma Delta Pi, Spanish Club.
RAINES, WADE ASHLEY, Memphis, Tenn., Mechanical Engineering, Dean's List, Engineering Society, SGA.
RAY, ROBERT CHARLES, Memphis, Tenn., Sales, AMA, Phi Sigma Epsilon.
RAYHO, LINDA KATHY, Stamford, Conn., Architectural Technology, Phi Mu, Residence Halls Judicial Board.
REED, RICHARD ALTON, Memphis, Tenn., Commercial Art, Alpha Delta Sigma, Art Club.
REYNOLDS, BRENDA N., Memphis, Tenn., Spanish, Los Picaros.
RIBBECK, ANNE MARIE, Memphis, Tenn., Sociology, Golden Hearts, Alpha Delta Pi.
RICH, LONNIE CHARLES, Memphis, Tenn., History and Political Science.
RICHARDSON, MARY JOLYNN, Memphis, Tenn., Secondary Education.
RICKMAN, HAROLD MICHAEL, Memphis, Tenn., Geography, Arnold Air Society, Omicron Delta Kappa, Alpha Tau Omega.
ROBERTSON, HERMAN GRAY, Millington, Tenn., Business Administration, Delta Mu Delta.
ROBINSON, JOHNNY FRANK, Humboldt, Tenn., Electronic Technology.
ROGERS, AUDREY JANE, South Pittsburg, Tenn., Sociology.
ROGERS, DANIEL WAYNE, Westport, Tenn., Microbiology.
ROSENKRANS, BETTY KAY, Memphis, Tenn., History, Latin, Phi Alpha Theta.
ROUNSAVALL, JOHN RALPH, Blytheville, Ark., Accounting, Who's Who, Omicron Delta Kappa, Order of Omega, Accounting Club, Arnold Air Society, Sigma Phi Epsilon, IFC President.
ROWLAND, DELANEY MARIA, Signal Mountain, Tenn., General Business Management, Barth House, Canterbury Club.
RUBENSTEIN, PHILIP HENRY, Memphis, Tenn., General Marketing, AMA, Hillel.
RUTHERFORD, JAN LOUISE, West Des Moines, Iowa, Secondary Education, English, Pi Delta Epsilon, Sigma Kappa, Tiger Rag, DeSoto, SGA.

S

SAGER, ANNE MARIE, Memphis, Tenn., Geography, Sociology Club, Newman Club, SNEA, Deutscher Verein.
SAIN, CHARLES FRANKLIN, Nashville, Tenn., Production Management, Sociology Club, Pi Kappa Alpha.
SAMPIETRO, LINDA SABINA, Memphis, Tenn., Elementary Education, Who's Who, Kappa Delta Pi, Tassel, Town Council, UCPB, Alpha Gamma Delta, SGA, Panhellenic Council, AWS.
SAMUELS, THOMAS EDWARD, Memphis, Tenn., Insurance, Golf Team, Insurance Club.
SANTULLI, GEORGE ALEXANDER, Cranford, N.J., Radio-TV-Film, WTGR, Intramurals.

SAYLE, LUCY MARILYNN, Memphis, Tenn., Elementary Education, Who's Who, Angel Flight, Town Council, Panhellenic Council, Phi Mu.
SCARBROUGH, JOHN RICHARD, Memphis, Tenn., Industrial Safety, Insurance Club, Math Club.
SCHIFFMAN, ARTHUR BRUCE, Cheltenham, Penn., Marketing Retailing, AMA, Alpha Epsilon Pi.
SCHINGLE, BARBARA GLENN, Memphis, Tenn., Political Science, Dean's List, Pi Delta Epsilon, Chi Delta Sigma, Tiger Rag, SGA, DeSoto.
SCHNEIDER, WALTER N., Swanton, Ohio., Personnel Administration.
SCHRINER, FRANK VERNON, Memphis, Tenn., Management, Dean's List, Omicron Delta Kappa, Pi Sigma Epsilon, AMA, Young Democrats, Pi Kappa Alpha, SGA.
SCHUTT, JAMES ROBERT, Memphis, Tenn., Real Estate, Newman Club, Phi Kappa Theta.
SCOTT, SIMS CLIFF, Memphis, Tenn., Marketing, Pi Sigma Epsilon, Phi Kappa Theta.
SCRUGGS, MARY ANNE, Memphis, Tenn., Art Graphics, Art Club.
SHANNON, JACK CANADA, Memphis, Tenn., Biology, Ambassadors Board, Dean's List, Honor Roll, Omicron Delta Kappa, Chi Beta Phi, Biology Club, Young Republicans, Alpha Tau Omega, SGA.
SHEARS, MICHAEL GRAHAM, Memphis, Tenn., Advertising, Young Democrats, Pi Kappa Alpha, Tiger Rag, SGA.
SHEDLOCK, CARL ANDREW, Memphis, Tenn., General Marketing, Delta Mu Delta, AMA.
SHIPP, ARLENA L., Memphis, Tenn., Elementary Education.
SHIRM, DONALD JOSEPH, Trenton, N.J., Health and Physical Education.
SHOUP, KENNETH N., Memphis, Tenn., Business Management, Gymnastic Team.
SHUBA, RICHARD MELVIN, Memphis, Tenn., Health and Physical Education.
SIEBEN, MARILYN ANN, Skokie, Ill., Secondary Education, Dean's List, SNEA.
SILBER, HINDA, Memphis, Tenn., English, Art Club, Phoenix.
SIMS, DANIEL BRYANT, Memphis, Tenn., Speech and Drama, WTGR.
SKEEN, MARTHA N., Memphis, Tenn., Accounting, Delta Mu Delta, Accounting Club.
SLOWEY, ROBERT MICHAEL, Nashville, Tenn., Biology.
SPEER, CECIL EARL, Memphis, Tenn., Radio-TV-Film.
SMITH, EDWARD LEE, Memphis, Tenn., Secondary Education.
SMITH, NEVILLE FLEETWOOD, Memphis, Tenn., General Business Management, SAM.
SMITH, PATRICIA PARISH, Huntingdon, Tenn., Accounting and History, Dean's List, Alpha Lambda Delta, Accounting Club, Sigma Kappa.
SNELGROVE, SUSAN LOUISE, Cookeville, Tenn., Music, Phi Mu Epsilon.
SPECK, RICHARD GARY, Memphis, Tenn., Biology, Phi Mu Alpha.
SPOUL, TERESA MARIA, Memphis, Tenn., English, Dean's List, Alpha Lambda Delta, Liberal Arts Honor Society, Tassel, Snea, Alpha Phi, UCPB.
STAFFORD, IDA GAIL, Oak Ridge, Tenn., English, SNEA, Wesley Foundation.
STAFFORD, JAMES WILSON, Memphis, Tenn., Drafting and Design Technology.
STAFFORD, MELISSA JAN, Memphis, Tenn., English.
STAGGS, JUDITH ACUFF, Memphis, Tenn., Home Economics, Kappa Delta Pi, Home Economics Club.
STANTON, DONNA LONG, Atlanta, Ga., Spanish.
STARC, ALEX JOHN, North Bergen, N.J., Secondary Education, SNEA.
STAWICK, LAWRENCE ALBERT, Joliet, Ill., Geography.

STEPHENSON, RICHARD WAYNE, Dyersburg, Tenn., Marketing and Retail Management.
 STERN, ROSE-LINDA, Flushing N.Y., Psychology, Psi Chi, Film Club, Sock and Buskin.
 STEVENS, RICHARD NEIL, Memphis, Tenn., Industrial Arts Education.
 STEVENSON, DELOIS, Memphis, Tenn., Economics.
 STEWART, BONNIE CAROL, Memphis, Tenn., Secondary Education, Dean's List, SNEA.
 STEWART, ROBERT CARL, Memphis, Tenn., Geography — Latin, Pi Delta Epsilon, Zanthipany, Biology Club, Naturalist Society, DeSoto Business Manager.
 STEWART, ROBERT DALE, Memphis, Tenn., Biology, Dean's List, Pi Delta Epsilon, Sigma Delta Chi, Zanthipany, Biology Club, Naturalist Society, DeSoto Associate Editor.
 STRATTON, ROBERT KENNETH, Memphis, Tenn., History, Phi Alpha Theta, Omicron Delta Kappa, Sigma Chi, SGA, Cheerleader.
 STUART, JUNE SWIFT, Memphis, Tenn., Elementary Education.
 SUWATA, STANLEY J., North Haledon, N.J., Management, Sigma Chi, MRHA, SGA.
 SWIFT, GLENN DUAINÉ, Memphis, Tenn., Finance.
 SWIFT, WILLIAM RICHARD, Clifton, N.J., Management, Baseball Team.

T

TALLANT, PEGGY J., Selma, Ala., Secondary Education, Angel Flight, SNEA.
 TAMBOLI, WILLIAM EUGENE, Memphis, Tenn., Management, SAM, Pi Sigma Epsilon, Sigma Chi.
 TASSINARION, NATALÉ CHARLES, Memphis, Tenn., French, Amici D'Italia, La Rive Gauche.
 TAYLOR, AARON JACKSON, Memphis, Tenn., Manufacturing Technology.
 TAYLOR, DONALD WAYNE, Memphis, Tenn., Accounting, Accounting Club.
 TEAGUE, LARRY STANLEY, Fisk, Mo., Marketing, Tennis, Golf, AMA.
 THORNTON, WILLIAM LARRY, Memphis, Tenn., Marketing, Dean's List, Veteran's Club, Phi Sigma Epsilon.
 THRON, ELIZABETH CHARLENE, Memphis, Tenn., Elementary Education, Dean's List, Who's Who, UCPB Hostesses, SNEA, Town Council, AWS Board, Gamma Phi Beta, Panhellenic Council, ISC, SGA.
 THWEATT, CARLISLE, Memphis, Tenn., Electrical Engineering, IEEE.
 TICE, DORIS SANDERS, Memphis, Tenn., Fashion Merchandising.
 TIPTON, ROBERT L., Memphis, Tenn., Economics, Who's Who, Omicron Delta Kappa, Delta Mu Delta, Arnold Air Society, Phi Mu Alpha.
 TODD, JERRY WAYNE, Heber Springs, Ark., Management, Football Team, All Conference (MVC) Football, Dean's List.
 TRAUTMAN, ROBERT JOSEPH, Memphis, Tenn., Vertebrate Zoology, Baseball Team, Missouri Valley Honor Roll, Omicron Delta Kappa, Biology Club, Spanish Club, Lambda Chi Alpha.
 TRIBBLE, DIANNA, Memphis, Tenn., Secondary Education, Alpha Lambda Delta, Kappa Delta Phi, Dean's List.
 TROBAUGH, LINDA ELLEN, Memphis, Tenn., Accounting, Dean's List, Delta Mu Delta, Accounting Club, Alpha Tau Omega Sweethearts Club, Sigma Kappa.

TROSKO, BEVERLY LOUISE, Cicero, Ill., General Marketing, AMA.
 TUCKER, LEOLA RUTH, Memphis, Tenn., Vocational Home Economics.
 TURBERVILLE, SHIRLEY ANN, Memphis, Tenn., Music, Dean's List, Alpha Lambda Delta, Sigma Alpha Iota, Wesley Foundation.
 TURNER, JOHN LAWRENCE, Atlanta, Ga., Math, Economics, Dean's List, Phi Sigma Kappa.

V

VANCE, LINDA CAROL, Memphis, Tenn., Elementary Education, BSU.
 VARNER, SHARON LYNN, Miami Springs, Fla., Elementary Education, Dean's List, Alpha Lambda Delta, Little Sisters of Minerva, SNEA.
 VAUGHTERS, JAMES LOWELL, Memphis, Tenn., Manufacturing Technology.
 VENDITTE, JOHN MICHAEL, Endicott, N.Y., Economics, Honor Roll, Delta Mu Delta.
 VINSON, MICHAEL WILLIAM, Memphis, Tenn., Economic Theory.
 VINSON, ROGER WILLIAM, Akron, Ohio, Personnel and Industrial Relations.

W

WALDEN, PATRICIA ANNE, Memphis, Tenn., Anthropology.
 WALLER, ARTHUR EARL, Jacksonville, Fla., Personnel Management.
 WALSH, PHILLIP MICHAEL, Memphis, Tenn., Marketing, Baseball.
 WARD, PATRICIA ANN, Memphis, Tenn., English, Chi Alpha, Religious Council, Spanish Club.
 WATTS, KATHERINE KING, Memphis, Tenn., Home Economics, Home Economics Club, Town Council, Alpha Xi Delta.
 WEAVER, CHARLES STEPHEN, Memphis, Tenn., Marketing (Advertising), AMA.
 WEBB, DONNA J., Memphis, Tenn., Accounting, Accounting Club.
 WEIDENBAUM, CAROL SUSAN, New York, N.Y., Sociology, SGA.
 WEIGEL, JOHN RICHARD, Memphis, Tenn., Economics, Delta Mu Delta, Liberal Arts Honor Society, Pi Mu Epsilon, Arnold Air Society, Chi Beta Phi, Omicron Delta Kappa.
 WELSH, MARY AGNES, Memphis, Tenn., Journalism, DeSoto Beauty Revue Director, J. Wayne Johnson Award, Dean's List, Who's Who, Student Ambassadors Board, Pi Delta Phi, Pi Delta Epsilon, Alpha Lambda Delta, Chi Delta Sigma, Tassel, La Rive Gauche, UCPB, Town Council, Newman Club, Gamma Phi Beta, Tiger Rag Editor-in-Chief, SGA.
 WERTZ, JANET G., Memphis, Tenn., Secondary Education, Debate Team, SNEA.
 WESNER, TERRY HAROLD, La Grange, Ill., Math, Biology, Biology Club, Delta Sigma Phi.
 WESTBROOK, JAMES L., Paragould, Ark., Personnel Administration and Industrial Relations.
 WHALEY, WANDA BISHOP, Middleton, Tenn., English.
 WHITAKER, ANDREW WESLEY, Memphis, Tenn., Education, Dean's List, SNEA.
 WHITBOURNE, DIANA HOFF DARR, Sparta, N.C., Home Economics.
 WHITE, CAROLYN JANE, Memphis, Tenn., Journal-

ism, Tassel, Alpha Lambda Delta, Dean's List, Town Council, Chi Delta Sigma, Pi Beta Phi, Statesman, Tiger Rag, SGA, Panhellenic Council.
 WHITE, CECIL EUGENE, Memphis, Tenn., Accounting.
 WHITE, JANICE ANN, Memphis, Tenn., Nursing, TASN.
 WHITE, NANCY WAGNER, Memphis, Tenn., Chemistry, Dean's List, Tassel, Chi Beta Phi, Alpha Lambda Delta, Pi Mu Epsilon, American Chemical Society.
 WHITFIELD, MARY CLARE, Columbus, Miss., English, Spanish Club, BSU, Delta Gamma, WRHA.
 WHITT, DANNY WAYNE, Memphis, Tenn., Management, Arnold Air Society, AFROTC Professional Officer Corps, Aero Club, Pi Kappa Alpha.
 WHITTEMORE, LAWRENCE S., Dalton, Ga., Management, Arnold Air Society.
 WILEY, ELISABETH HARDY, Maastricht, Holland, French.
 WILLIAMS, DAVID CARLTON, Memphis, Tenn., General Business Management.
 WILLIAMS, JEAN MOSS, Memphis, Tenn., Elementary Education, Young Democrats, BSA, SNEA.
 WILLIAMS, MARSHALL VANCE, Memphis, Tenn., Biology, Dean's List, Biology Club.
 WILLIAMS, RICHARD M., Memphis, Tenn., Personnel Administration.
 WILLIAMS, ROBERT HARCOURT, Leland, Miss., Electronics Technology.
 WILLIAMS, STEVE DOUGLAS, Memphis, Tenn., General Business Management, Dean's List, Arnold Air Society.
 WILSON, JACQUELYN KAY, Blytheville, Ark., Home Economics, Home Economics Club.
 WINCHESTER, JOHN LUTHER, Memphis, Tenn., Marketing-Sales, National Sales Education Scholarship, AMA, Pi Sigma Epsilon.
 WOLFE, DARRELL RALPH, Memphis, Tenn., Marketing.
 WOODS, BRUCE DOUGLAS, Memphis, Tenn., Management, Arnold Air Society.
 WORLEY, PATRICIA JOHNSON, Memphis, Tenn., Psychology, Latin, Psi Chi, Sigma Alpha Iota, University Band, University Wind Ensemble.

Y

YAFFE, SHERWIN ABE, Memphis, Tenn., Physics, Sigma Pi Sigma, Society of Physics Students.
 YAGER, WILSON MICHAEL, Memphis, Tenn., Political Science, BSU.
 YETMAN, WILLIAM ALEXANDER, Stoughton, Mass., History.
 YOUNGBLOOD, PAMELA FAYE, Memphis, Tenn., Elementary Education, SNEA.

Z

ZANONE, LYNN ROSE ANN, Memphis, Tenn., Education, Who's Who, Tassel, Kappa Delta Pi, Angel Flight, SNEA, Pi Beta Phi, AWS Board.
 ZEHNTNER, RICHARD ROBERT, Morristown, N.J., Marketing, AMA.
 ZEIP, KAREN L., Jackson, Tenn., Health and Physical Education, P.E. Majors Club, SNEA, SCEC, Philosophy Club, Math Club, Alpha Xi Delta.
 ZUNT, NANCY LEE, Amherst, Ohio, Elementary Education, SNEA, WRHA.

Index

A

- Abernathy, Frances 361
 Abernathy, Rose 367
 Abrams, Barbara 336
 Accardi, Mike 356
 Acciani, Daniel 336
 Achelpohl, John 367
 Acred, Robert 361
 Adams, Carl 367
 Adams, Herman 332
 Adams, Sarah 356
 Adelman, John 356
 Aikens, Beane 332
 Aims, Bernard 332
 Ainsworth, Anita 336
 Alabaster, Steven 336
 Albonetti, Anita 367
 Albright, Irene 356
 Albritton, Melvin 336
 Aldinger, Raymond 336
 Allen, Beverly 356
 Allen, John 367
 Allen, Kathryn 361
 Allen, Sharon 356
 Allison, Florence 367
 Allison, Roger 332
 Allman, Betty 336
 Altfeld, Toby 367
 Altman, Jim 367
 Amagliani, Catherine 367
 Amyx, Cheryl 336
 Anderson, Clinton 356
 Anderson, Geraldine 336
 Anderson, Joseph 336
 Anderson, Marcia 336
 Anderson, Paul J. 336
 Annaratone, Thomas 336
 Aquilino, Vincent 336
 Archie, David 336
 Armstrong, Bondi 332
 Armstrong, Ruth 336
 Arnett, Paul 336
 Arnold, Kathy 356
 Arnold, Susan 336
 Arnoult, Ellen 336
 Arquitt, Frances 336
 Arrowsmith, Linda 361
 Asbury, Cynthia 361
 Ashe, Albert 336
 Askew, Ira 336
 Atkinson, Pamela 336
 Austin, Merrill 332
 Aven, W. Michael 361
 Aycock, Leavell 356
 Ayers, Joanne 367
 Aylor, Anne 367
- ## B
- Babb, Sharon 361
 Bacurin, Linda 356
 Baddley, Margaret 336
 Bailey, Robert E. 361
 Baird, Cynthia 367
 Baites, Shellie 367
 Baker, Beverly 367
 Baker, Carolyn 336
 Baker, David 336
 Baker, James A. 361
 Baker, Joseph 356
 Baker, Linda 361
 Baker, Mary A. 356
 Baker, Nancy 336
 Baker, Vanna 336
 Baldwin, Christine 367
 Ball, Barbara 356
 Ball, Elizabeth 336
 Balzen, Carol 336
 Banks, Ann 356
 Banks, Daniel 356
 Banner, Susan 336
 Barbee, Martha 367
 Barder, Ken 336
 Barnes, Sarah 336
 Barnes, William J. 336
 Barnett, Kathy 361
 Barnett, Rickey 361
 Barr, Robert 356
 Barrett, Donald 336
 Barrett, Veronica 367
 Barrios, Susan 367
 Bartliff, William 361
 Barton, Frank 332
 Barton, Laura 356
 Barton, Linda D. 356
 Basham, Robert 361
 Bateman, Charles 361
 Bates, Cynthia 336
 Bates, Tone 336
 Baty, Karan 367
 Bauer, Charlotte 361
 Baum, Richard 356
 Baust, Joseph 336
 Baxter, Mary 336
 Bean, Clyde 336
 Bean, Felix 336
 Beard, Lee 367
 Beard, Linda 356
 Bearden, Kenleta 367
 Bearden, Kenneth 361
 Beasley, Don 336
 Beatty, Diane 367
 Beaudion, William 336
 Becton, M. C. 367
 Bee, Karen 367
 Beeson, Susan 367
 Belcher, Bill 361
 Belew, Charlotte 356
 Bell, Robert J. 356
 Bell, Thomas 367
 Bellechamber, Richard 336
 Benbrook, Barbara 356
 Bengel, Susan 367
 Bengel, Virginia 361
 Bennett, Gary 361
 Bennett, Phillip 367
 Bensley, Sharon 367
 Benson, Barbara 332
 Benson, Linda 356
 Bentley, Thomas 336
 Benton, Johnny 367
 Bernard, Patricia 367
 Berry, Judy 336
 Berry, Robert 337
 Bertasi, Raymond 367
 Bethel, Harry 356
 Betz, Elizabeth 337
 Bevington, Sally 367
 Binion, Ozzie 337
 Birchfield, Leslie 367
 Birchler, Steven 337
 Birdwell, Daniel 356
 Bisanzo, Thomas 337
 Bishop, Linda 356
 Bisio, Norma 337
 Bitner, Martha 337
 Black, Mozella 361
 Black, Sylvia 337
 Blackburn, Jerry 356
 Blackburn, Joseph 337
 Blackman, Sandra 356
 Blackwelder, Sandra 367
 Blanchard, Major 332
 Bland, James T. 361
 Bland, Melvin 361
 Blanton, James 337
 Blanton, John 356
 Blatt, John 361
 Bledsoe, Tom 367
 Blitstein, Charles 332
 Bloesch, Judy 337
 Blom, Vicki 337
 Boals, Van 337
 Boatwright, Edwin 337
 Bogle, Brenda 367
 Bolding, Peggy 367
 Bond, Beverly 337
 Bond, Leola 332
 Bondurant, Shirley 367
 Bone, Patricia 367
 Bonner, Barbara 337
 Booth, Linda 367
 Booze, Ronnie 367
 Bosse, David 337
 Bostic, Deanna 337
 Bostick, Olen 337
 Boston, George 337
 Bouie, Bernice 367
 Bouldin, Betty 337
 Boulware, Charlotte 337
 Boutwell, Shirley 337
 Bowdon, Judith 337
 Bowen, Carolyn Ann 337
 Bowen, Charlotte 367
 Bowen, Veida 337
 Bowers, Judy 356
 Bowles, Rebecca 356
 Box, Allen 332
 Boyd, Steve 361
 Boystun, Steve 337
 Bradford, Jennie 367
 Bradick, William 337
 Bradley, Carolyn 356
 Bradley, Dan 337
 Bradley, Fred 367
 Bradley, Mark 367
 Bradley, Mary 337
 Bradley, Richard 337
 Brady, Janet 367
 Bragg, Kenneth 367
 Branch, Constance 367
 Branch, Margaret 337
 Branch, Pamela 362
 Brandberry, Perline 332
 Brannon, John 332
 Branum, Brent 362
 Branyan, Charles 337
 Brassel, John 337
 Braswell, Thomas 367
 Brawley, Gary 367
 Bredow, Brenda 362
 Breslow, Susan 337
 Brewer, Willie 361
 Bridges, Charlotte 367
 Bridges, David 367
 Briggs, James 337
 Briggs, Sarah 356
 Briggs, Susan 337
 Britt, Al 337
 Britt, Nancy 338
 Britton, David 367
 Brogan, Ann 332
 Brock, Llewellyn 356
 Brooks, Glenda 367
 Broome, Gill 337
 Brotherton, Brenda 338
 Brotherton, Patricia 362
 Broussard, Charles 367
 Broussard, Meryl 362
 Brown, Bernard 332
 Brown, Bettie 356
 Brown, Gilbert 338
 Brown, James 338
 Brown, Jean 367
 Brown, Lois 338
 Brown, Phillip B. 338
 Brown, Robert R. 338
 Brown, Sandra 367
 Brown, Stephen 332
 Broyles, Lee 367
 Brozak, Elizabeth 338
 Bruce, Barbara 362
 Bruce, Joseph 338
 Bruce, Robert 338
 Brumley, Jimmy 332
 Brunette, Barbara 338
 Brunson, Nancy 362
 Bryan, Catherine 367
 Bryan, William 332
 Bryant, Carol 367
 Bryant, David A. 338
 Bryant, Donna 367
 Bryant, Faylene 332
 Bryson, Jeannine 338
 Buck, Ronald 367
 Buckbee, Virginia 338
 Buckley, Margaret 356
 Bueno, Olga 332
 Bugbee, Margaret 338
 Bullard, Brenda 367
 Bumpus, Mary 338
 Burden, Mary 356
 Burden, Mary J. 356
 Burgess, Charles 362
 Burgess, Gary 367
 Burk, Kenneth 338
 Burkholder, James 338
 Burks, Louise 356
 Burnett, Amanda 362
 Burnett, William 338
 Burns, Gayle 338
 Burns, Kenneth 356
 Burns, Monte 332
 Burns, Richard 367
 Burrage, Ronnel 338
 Burroughs, Frank 338
 Burrow, Susan 332
 Burris, Luther 332
 Busby, Gloria 338
 Butler, Larry 362
 Butler, Nancy 356
 Butner, Billy 362
 Butrum, Donna 367
 Bynum, Ellen 356
 Bynum, Glen 356
 Byrd, Anthony 362
 Byrd, Cecilia 338
 Byrd, James 338
 Byrd, Joan 332
 Byrd, Mary 338
 Byzet, Ferdinand 332
 Byzet, Ronald 356
- ## C
- Cadden, Kathleen 338
 Cagle, Martin 338
 Callicutt, F. Wade 332
 Callow, Bette 338
 Calvert, Ross 338
 Camp, Deborah 356
 Campbell, Deborah 338
 Campbell, Linda 338
 Campbell, Victoria 338
 Camper, Charlotte 338
 Campodónico, Paul 338
 Canaday, Ronald 338
 Canaday, Stephen 356
 Candler, Nancy 338
 Cannon, James 367
 Cantin, Mark 367
 Cantwell, Charlotte 338
 Capon, Thomas 338
 Carlsen, Thomas 367
 Carman, James 338
 Carney, Carol 356
 Carney, Nancy 367
 Carrigan, Conway 367
 Carrigan, Sue 338
 Carroll, Edward 367
 Carson, Jon 356
 Carter, A. Gayle 338
 Carter, Ben 338
 Carter, Edward 332
 Carter, Elroy 338
 Carter, Gene 338
 Carter, Joanne 338
 Carter, Joe 338
 Carter, John 356
 Carter, Lynda 362
 Carter, Marjorie 355
 Cartwright, Beverly 338
 Cartwright, James 367
 Casha, Suzi 367
 Cassiday, Oakley 339
 Castleberry, Elsie 339
 Cate, Mary 339
 Cathcart, Claudia 362
 Cecil, Terry 339
 Ceisel, Helen 339
 Cernosek, Pauline 362
 Chambers, David 338
 Chambers, Diana 339
 Chambers, James 339
 Chapman, James 339
 Chapman, Pamela 368
 Chapman, Paula 339
 Chapman, Suzann 356
 Chenoweth, Mary 332
 Cherry, Georgia 362
 Cherry, Mack 332
 Chesher, Sharon 362
 Childers, Brenda 356
 Childers, Edward 339
 Childress, Sharon 368
 Childs, Herbert 368
 Chin, David 368
 Chism, Paul 368
 Christian, Gerald 339
 Chu, Sharon 356
 Church, Thomas 332
 Churchill, Thomas 332
 Ciaramitaro, Rosemary 339
 Ciaramitaro, Sarah 368
 Cisne, Nanette 368
 Clark, Alvin 356
 Clark, Charles 356
 Clark, Deborah 368
 Clark, Dennis 362

Clark, Don	339	Czerwinski, Robert	339	Doten, David	332	Evans, Stacy	368	Frix, David	369
Clark, Ivon	339			Dougan, Neta	362	Evensky, Maury	357	Fry, Stephen	363
Clark, Jerry	368	D		Douglas, Frank	368	Everett, Nikki	368	Fugh, Clement	342
Clarkson, Ronald	368			Douglas, Linda	362	Everitt, Wanda	341	Fulgham, Bobby	342
Clay, Helon	368	Dacus, Mai	362	Douglas, Robert	340	Ewing, Mary	368	Fuller, Ollar	363
Clayburn, Frances	339	Dague, Barbara	356	Downen, Jerry	340	F		Fuller, Sandra	342
Cleaves, Clarence	339	Daly, Walter	339	Downey, Maurietta	332			Furr, Richard	342
Clements, Terry	356	Dampier, Ronald	339	Downing, Susan	357			Furr, Sharon	369
Clemons, Barbara	368	Damron, Bobby	362	Dows, Anne	340			Fyfe, Margaret	363
Clift, Sharon	368	Damron, Jessie	339	Doyle, Robert	368			G	
Clifton, Laurel	356	Dando, Carol	368	Dozier, Mark	340	Facelli, Mary	368	Gale, Richard	369
Clinard, George	368	Dando, Cheryl	339	Draiman, Sharon	340	Fagans, Barbara	363	Gallini, Patricia	369
Clouse, Eugene	356	Daniel, Jerry	368	Droke, Judy	362	Fallin, Joseph	341	Galtelli, Glenda	342
Coats, Gregory	368	Daniel, Leslie	332	Droke, Melinda	362	Falls, Richard	357	Gamble, Valerie	369
Cockrell, Richard	339	Daniel, Robert	356	Drozdownski, John	340	Fann, Phyllis	368	Gandy, Robert	342
Coker, Patricia	356	Daniels, Allen	356	Drucker, Robert	340	Farmer, Vicki	341	Gann, Phyllis	369
Colclasure, Martha	356	Daniels, Doy	356	Dryden, Ann	368	Farshee, Louis	341	Gant, Brenda	363
Cole, Randy	339	Daniels, Evelyn	362	Duckworth, Carol	340	Faught, Elizabeth	368	Gardner, Bonnie	369
Cole, Vashiti	332	Darling, Harold	368	Duffy, Edward	340	Faulkner, Deborah	368	Gardner, Joyce	369
Coleman, James	339	Darlington, Peggy	362	Dumire, John	340	Faulkner, Lenora	363	Garner, Neal	342
Coleman, Ronald	339	Darnell, Randall	368	Dunavant, Calvin	340	Fayne, Regenia	368	Garnett, Robert	333
Coles, Ron	362	Davidson, Patricia	362	Dunavent, Larry	340	Feasel, Robert	341	Garrett, Carl	357
Coletta, Marilyn	368	Davidson, Tony	339	Dunaway, Jean	340	Feig, Barry	341	Garrison, Jimmy	369
Collier, Judith	356	Davis, Barbara	368	Dunn, Janice	332	Feldman, Jesse	341	Garthright, James	342
Collins, Edward	332	Davis, Christene	356	Dunstan, C. E.	340	Feldman, Mark	341	Gary, Rebecca	363
Collins, Rebecca L.	368	Davis, Danny	339	Dunstan, Richard	332	Fenley, Gail	341	Gaston, Martha	357
Collins, Robert James	339	Davis, Debra	368	Dutton, Elizabeth	368	Ferguson, Danny	332	Gates, Patricia	357
Collins, Thomas	339	Davis, Donna	356	Dye, David	340	Ferguson, James	363	Gay, Benjamin	363
Collinsworth, Emmett	339	Davis, Linda D.	368	D		Ferguson, Pamela	357	Gay, Joe	333
Colston, Linda	368	Davis, Linda J.	362	Eagar, Martha	357	Ferguson, Rod	357	Gay, Robert	369
Comer, Elizabeth	356	Davis, Marilyn	362	Earle, Charles	341	Few, Nancy	357	Gay, William	353
Connor, Doris	356	Davis, Rebecca	357	Earle, Julia	341	Fields, Ann	368	Gaylord, James	342
Conyers, Melissa	368	Davison, Marjorie	368	Earley, Paul	368	Fierra, Samuel	341	Gelman, Norma	342
Cook, Carolyn	339	Dawson, Paul	339	Earley, Bobby	368	Fike, Betty	368	Gentry, Keland	363
Cook, Charmaine	362	Day, David	339	Easley, Marvin	341	Findley, Elizabeth	341	George, Gary	369
Cook, Elizabeth	356	Day, Thomas	368	Easley, Tyronne	341	Finkelstein, Sam	363	Gers, Robert	342
Cook, Evelyn	339	Dean, Norman	346	Eason, James A.	341	Finney, Terry	357	Getz, Virginia	342
Cook, James G.	368	Dearmey, Deborah	368	Easum, Thomas	357	Fish, Frances	341	Ghadanfay, Mouhamed	333
Cooke, Ralph	356	Deason, Howard	368	Eaton, Beverly	368	Fish, Roger	332	Ghent, Peggy	342
Cooksey, Martha	356	DeField, Robert	368	Ebert, Bruce	341	Fite, Marilyn	369	Giaccagliani, Linda	357
Coop, Lula	356	Delapp, Bertha	340	Echols, Bertis	362	Fitzpatrick, Alan	341	Gibbs, Don	342
Cooper, David	362	Delgado, Alejandro	368	Echols, Charles	341	Fitzpatrick, David	355	Gibson, Beverly	342
Correll, Max	356	Demaya, Yaly	362	Eder, Deborah	368	Flanagan, Bobby	341	Gibson, Robert	363
Cortese, Virginia	368	DeMeirleir, Kenny	368	Edgin, Nancy	368	Flanagan, Judy	363	Gilbert, Walter	333
Costa, Charles	362	Demieville, Micheline	332	Edwards, James H.	341	Flatt, Carter	341	Gilbreath, Glenda	369
Cothran, John	339	Deming, William	340	Edwards, James R.	362	Fleming, Judy	341	Gillespie, Linda	369
Cotten, Wilma	356	Dempsey, M. Edward	362	Edwards, Kathy	368	Fleming, Susan	357	Gionti, Paul	363
Coulter, Bonnie	339	Dempsey, R. Douglas	340	Edwards, Mary	368	Flick, Harry	332	Giovanetti, Lawrence	363
Counce, Philip	368	Dennis, Ruth	368	Edwards, Mary	368	Flowers, Ernest	357	Glason, Yvonne	333
Cournoyer, Robert	339	Derrington, Betty	362	Edwards, Norval	341	Flowers, Martha	333	Glass, Jennifer	369
Coursey, Linda	368	DeSierra, Susan	340	Edwards, Rebecca	341	Flynn, Richard	333	Glassman, Helene	342
Courtney, Thomas	339	Despain, Ben	332	Eilert, Arland	357	Folden, Sandra	363	Glenn, Robert	369
Cox, Ann	368	Despain, Betty	362	Eilert, Sonny	341	Fones, Fred	357	Godwin, Donald	333
Cox, Beverly	339	Diaz, Dimas	340	Elam, Emmett	332	Fong, George	341	Goetz, Paul	342
Cox, Frances	368	Dick, Stephen	368	Elam, Jan	362	Forbes, Maybelline	357	Goldeng, Charles	342
Cox, James	339	Dickerson, Rebecca	357	Elam, Shirley	341	Ford, Essie	341	Goldsby, Mary	363
Cox, Robert W.	356	Dickey, Melba	357	Elliott, Deborah	341	Ford, William	333	Goldstein, Lynette	357
Cox, Thomas	368	Dickey, Winston	340	Ellis, Linda	368	Forkum, Donald	363	Gooch, Nancy	342
Cox, Virginia	368	Dickson, Mary	340	Ellis, Peggy	357	Forsythe, Kerry	363	Goode, Linda	363
Cozart, Mary	356	Dietz, Judy	362	Eng, Gene	341	Fortner, Gary	369	Goode, Peggy	369
Crabtree, Judy	368	Dinapoli, Rocco	362	Eng, James	363	Foster, Marvin	363	Goodgame, Marsha	369
Craig, Patricia	362	Dishion, Lynne	368	England, Ronald	332	Foster, Phillip	341	Goodroe, Brit	342
Craven, Nancy	368	Dismukes, William	340	English, Judy	368	Foust, Georgia	369	Goodwin, Cynthia	342
Crawford, George	356	Dixon, Edward	340	Enkema, Patricia	341	Fowler, Judith	341	Gordin, Wayne	333
Crawford, Sandra	339	Dixon, James	340	Eppes, Bette	341	Fox, Garrad	341	Gordon, Paulette	369
Crawford, Shannon	362	Dobbins, James	362	Erskine, Mary	341	Fox, James	357	Gordon, Winston	342
Crawford, Teresa	339	Dobbins, Sara	362	Escue, Joyce	363	Fox, Jerry	341	Gorham, Gregory	369
Crawford, Toni	368	Dobbs, Gloria	362	Escue, Samuel	368	Foy, Cathy	357	Goza, Sheila	369
Creasy, David	368	Dodd, Martha	362	Essary, Barbara	357	Francis, Mark	341	Graham, Daniel	363
Creasy, Gary T.	356	Dodson, William	340	Estes, Lujayne	341	Frankenbach, Larry	341	Graham, Newton	342
Criswell, Linda	368	Doggett, Jonetta	368	Etheridge, Larry	341	Franklin, Clara	341	Graham, Patricia	357
Crocker, Barbara	362	Dolan, Judy	362	Eubanks, Alice	341	Franklin, Judy	341	Granderson, Clyde	369
Crook, Deborah	368	Dold, Janice	368	Eubanks, Joe	332	Franks, Thomas	357	Grant, Don	369
Crosby, Mary	362	Donaldson, Lois	362	Evans, Constance	368	Frazier, Anita	357	Grant, William	333
Crouse, Michael	356	Donaldson, Michael	357	Evans, E. Ray	363	Frazier, Daniel	357	Graves, Guy G.	342
Crowder, William T.	339	Dong, Alice	332	Evans, Sheron	341	Frazier, Rebecca	342	Graves, Joan	342
Crowley, Sandra	339	Dorna, Gerald	362	Evans, William D.	368	Freedman, Harold	342	Graves, Mary	342
Cunningham, Ruthie	339	Dorris, Michael	340			Freeman, Elendra	357	Graves, Nancy	342
Cupples, Douglas	339	Doss, Dianne	368			Freeman, James	357		
Curley, Celene	362	Doss, Larry	368			French, Ann	357		
						Fristick, Lawrence	369		

Petrilli, George 359
 Pettefer, Mary 364
 Petty, Thomas 364
 Philip, John 349
 Phillips, Kathy 373
 Phillips, Daisy 349
 Phillips, James
 Phillips, Marion 364
 Phillips, Sheila 373
 Phillips, William 359
 Phillips, Zelma 349
 Philpot, Stephanie 373
 Piasczyk, Henry 349
 Pickard, Robert 359
 Pickering, Boyce 373
 Pickett, Faye 334
 Piedrahita, Eduardo 359
 Pierce, William 359
 Pierce, Woodrow 334
 Pigford, Donald 359
 Pigue, Belinda 349
 Pike, Barbara 349
 Pike, Neil 373
 Pill, Harriet 349
 Pinkston, Beverly 349
 Pinkston, Jimmy 373
 Pinner, Cheryl 349
 Piot, Micheline 373
 Pipkin, Larry 359
 Pipkin, William 349
 Platania, Sam 334
 Platt, Michael 349
 Player, James 373
 Plesa, Deborah 364
 Plunk, Sheila 349
 Polk, Samuel 334
 Polsky, Sharon 359
 Ponce, Margarita 334
 Poole, Samuel 334
 Pope, Ella 349
 Porter, Gracie 373
 Porter, Robert 364
 Poston, Joseph 349
 Potts, Donald 373
 Potts, John 364
 Potts, Timothy 349
 Powell, Bobbie 369
 Powell, Deborah 373
 Powell, Janice 359
 Powell, Rosanna 365
 Powell, Wilson 349
 Powers, Fred 373
 Powers, Mary 373
 Fowler, Stephen 359
 Previti, Lawrence 359
 Prewitt, Frances 359
 Price, Christopher 373
 Price, Janice 365
 Prichard, Mary 334
 Pridgen, Lundy 365
 Priver, Frances 349
 Prince, Barbara 349
 Prince, Dannie 373
 Prince, Virginia 373
 Pritchard, Joe 349
 Pritchett, Benny 359
 Privett, Jos. W. 373
 Proffer, Alfred 359
 Pund, Bettye 365
 Pyron, Patricia 373

Q

Qualls, Clifton 350
 Qualls, Sherry 373
 Quinn, Patricia 365

Quinn, Thomas 365
 Quint, Linda 365
 Quintana, Pedro 359

R

Rabb, Mildred 350
 Raby, Robert 350
 Ragan, Lenora 350
 Ragland, Gary 365
 Raines, Jean 350
 Raines, Richard 359
 Raines, Wade 350
 Rainey, Maurice 334
 Raiteri, Robert 373
 Ramage, Jimmy 365
 Randle, Ralph 373
 Rankin, Ben 365
 Ratowe, Arlene 365
 Ratowe, Lauren 359
 Rauchle, Glenn 350
 Rauchle, Judith 350
 Ray, Barbara Joan 359
 Ray, Barry 334
 Ray, Robert 350
 Rayho, Linda 350
 Reams, J. 350
 Reaves, Helen 373
 Rebich, Janice 365
 Record, Mary 373
 Redditt, Benjamin 350
 Reed, Beth 373
 Reed, John 373
 Reed, Judy 350
 Reed, Marsha 359
 Reed, Mary 373
 Reed, Richard 350
 Reed, Steven 365
 Reeves, James 359
 Reintjes, Sarah 373
 Remaklus, Carole 359
 Renñ, Linda 350
 Reppond, Nancy 373
 Reymann, Susan 359
 Reynolds, Brenda 350
 Reynolds, Don A. 350
 Reynolds, Ramona 365
 Reynolds, Rodgie 373
 Rhea, Danny 359
 Rhodes, Mary 334
 Rhyne, Sarah 350
 Ribbeck, Anne 350
 Rich, Lonnie 350
 Richards, Robert 365
 Richardson, Mary 350
 Richardson, Ralph 359
 Richardson, Rita 365
 Richie, Donna 365
 Rickman, Mike 350
 Riddick, Gary 350
 Riggs, Laura 350
 Riley, Don 359
 Riley, Preston 350
 Riley, Ronald 350
 Rill, Judy 334
 Rinella, Pat 373
 Ritter, Eleanor 373
 Rivera, Julie 373
 Roach, Kenneth 373
 Robbins, Carol 373
 Robel, Joan 359
 Roberson, James 359
 Robert, Steve 350
 Roberts, Debra 373
 Roberts, Glen 334
 Roberts, Grady 350

Roberts, Sammy 359
 Roberts, Sammy 359
 Robertson, Beverly 373
 Robertson, Herman 350
 Robertson, Mable 350
 Robinson, Adron 350
 Robinson, Johnny 350
 Robinson, Shirley 350
 Robison, Gale 365
 Robison, Patricia 373
 Rodgers, Joyce 373
 Rogers, Audrey 350
 Rogers, Ben 359
 Rogers, Daniel 350
 Rogers, Donald 334
 Rogers, Glenn 359
 Rogers, Williams 365
 Roland, Eugene 350
 Rose, Linda 350
 Rosemore, Martha 365
 Rosenbloom, Doris 365
 Rosenkrans, Betty 350
 Ross, David 359
 Ross, William 350
 Roten, Donna 359
 Rothman, James 350
 Rounsavall, Johnny 350
 Rowe, Earle 350
 Rowland, Delaney 350
 Rowland, James 350
 Rubenstein, Philip 350
 Rucker, Jerry 350
 Ruffin, Betty
 Rushing, Rann 359
 Russell, Shirley 374
 Rutherford, Jan 350
 Rutschman, George 359
 Ryan, Alan 359
 Rye, Charles 350

S

Sabin, Dwight 359
 Sacks, Ilene 374
 Sackstein, Eric 334
 Sager, anne 351
 Sain, Frank 351
 Saller, Max 359
 Salter, Debbie 365
 Sampeitro, Linda 351
 Samuels, Thomas 351
 Sanders, Jeffrey 351
 Sanders, Paula 351
 Sanford, Michael 351
 Sano, Gerald 351
 Santomero, Joe 351
 Santulli, George 351
 Sartor, Melba 374
 Sauls, Debra 374
 Sauls, Debra 374
 Saunders, Elizabeth 351
 Savage, Mabel 334
 Sawo, Gerald
 Sawyer, Samuel
 Sawyer, William 334
 Sayle, Lucy 351
 Scallions, Linda 374
 Scanlon, John 334
 Scarbrough, Richard 351
 Schell, Michael 365
 Scheuerman, Eugene 351
 Schick, William 334
 Schiffman, Arthur 351
 Schingle, Barbara 351
 Schingle, Barbara 351
 Schmitt, David 365

Schneider, Walter 351
 Schortemeyer, Daren 359
 Schriener, Frank 351
 Schuier, Joe 374
 Schult, Charles
 Schultz, Lann 351
 Schutt, Charles 365
 Schutt, Dennis 365
 Schutt, James 351
 Schwartz, Malcolm 351
 Schwartz, Timothy 351
 Scott, J. H. 334
 Scott, Joannie 374
 Scott, Michael 374
 Scott, Sims 351
 Scruggs, James 365
 Scruggs, Mary 351
 Sealy, Jerry 365
 Seavers, Carol 365
 Sebree, Jackie 351
 Seiler, William 351
 Self, Ray 374
 Selph, Paul 374
 Seward, Linda 351
 Seward, Mauddean 334
 Shah, Bhailal 334
 Shah, Kirti 334
 Shah, Mahesh 334
 Shah, Manilal 335
 Shannon, Jack 355
 Sharpe, Tommy 374
 Shassere, Kathy 359
 Shaw, Philip 374
 Shears, Michael 351
 Shedlock, Carl 351
 Sheets, Linda 374
 Shepard, James 335
 Shepard, Willie 335
 Shephard, Sandra 365
 Shephern, James
 Shih, Po-Tsung 335
 Shipp, Arlena 351
 Shirm, Donald 351
 Shivers, Raymon 374
 Shorter, Susan 365
 Shoup, Kenneth 351
 Shtatman, Patricia 365
 Shuba, Richard 351
 Shuemaker, Loarna 374
 Sieben, Marilyn 351
 Sih, Henry 365
 Silber, Hinda 351
 Simmons, Sharron 351
 Sims, Daniels 351
 Sims, David 365
 Sims, Phyllis 374
 Sims, Russell 374
 Sisk, John 365
 Siu, Man Ching 374
 Sizemore, Sue 352
 Skeen, Martha 352
 Slade, Dennis 359
 Slaughter, Robert 352
 Slowey, Michael 352
 Smith, Betty 365
 Smith, Charles 352
 Smith, Charlotte 374
 Smith, David N. 365
 Smith, David T. 374
 Smith, David W. 374
 Smith, Deborah 374
 Smith, Donald E. 374
 Smith, Donald L. 374
 Smith, Edward 352
 Smith, Freda 374
 Smith, Gary 352

Smith, Gary 359
 Smith, Harry 359
 Smith, John 352
 Smith, Mary 352
 Smith, Michael 374
 Smith, Micke 352
 Smith, Neville 352
 Smith, Patricia 365
 Smith, Paul 365
 Smith, Phillip H. 352
 Smith, Ralph 359
 Smith, Rickey 374
 Smith, Terry 365
 Smith, Wayman 352
 Sneed, Thomas 374
 Snelgrove, Susan 352
 Snodgrass, Danny 352
 Snow, Carol 374
 Snyder, George 352
 Solomito, Melanie 359
 Sordinas, Sally 352
 Sowell, Vicki 374
 Sparks, Barbara 374
 Speck, Richard 352
 Speer, Cecil 352
 Spera, Theresa 366
 Spinks, Donna 366
 Spinola, Barbara 352
 Spitzer, Charles 359
 Springer, Larry 359
 Sproul, Teresa 352
 Stacy, Joseph 366
 Stafford, Ida 352
 Stafford, James 352
 Stafford, Melissa 352
 Staggs, Judith 352
 Stambaugh, Jane 359
 Standberry, Ella 366
 Stanley, Sammy 359
 Stanton, Donna 366
 Stare, Alex 352
 Starnes, Gail 352
 Startup, Ernest 352
 Stawick, Lawrence 352
 Steele, John 366
 Stegman, Nancy 352
 Stephens, Kathy 366
 Stephens, Walter 352
 Stephenson, Linda 366
 Stephenson, Richard 352
 Stephenson, Mary 359
 Stern, Rose-Linda 352
 Stevens, Marcia 352
 Stevens, Richard 352
 Stevenson, Delois 352
 Steverson, Dale 352
 Stewart, Bonnie 352
 Stewart, John 352
 Stewart, Lenora 374
 Stewart, Robert C. 352
 Stewart, R. Dale 352
 Stockwell, Barbara 352
 Stoker, Ronald 366
 Stokes, Katherine 359
 Stolarick, Robert 352
 Stone, Gary 352
 Stone, Paul 359
 Stout, Barbara 374
 Stout, Dorice 374
 Stowe, Edward 359
 Stratton, Kenneth 352
 Strawbridge, Richard 374
 Strayhorn, Johnny 374
 Striehn, Margaret 359
 Stroup, Jesse 374
 Stuckenschneider, Ted 352

Stukenborg, Rita 366
 Suggs, Thomas 374
 Sullivan, Frances 374
 Sullivan, Imogene 359
 Summers, Charles 359
 Summers, Donna 366
 Summers, Joan 374
 Sutton, Betty 352
 Sutton, Michael 352
 Sutton, Riki 366
 Suvillaga, Victor 335
 Suwata, Stanley 352
 Swann, Clift 352
 Swatley, Teresa 374
 Swift, Glenn 353
 Swift, Susan 366
 Swift, William 353
 Swindle, David 353
 Swoboda, Carl 366

T

Tabor, Barbara 353
 Tahiliani, Jamu 335
 Talbot, Thomas 366
 Tallant, Peggy 353
 Tamboli, William 353
 Tanner, Rubelyn 366
 Tapp, Rosemary 366
 Taro, Nicholas 353
 Tassinario, Natale 353
 Tatum, Linda 366
 Tatum, Terry 366
 Taylor, Aaron 353
 Taylor, Betty 366
 Taylor, Donald 353
 Taylor, Marcus 359
 Taylor, Myrtis 359
 Taylor, Rhebon 359
 Taylor, Richard 359
 Teague, Larry 353
 Teague, William 353
 Templeton, Terry 359
 Tenkhoff, Lynne 366
 Terry, Darlene 374
 Terwilliger, Charles 359
 Thies, Wayne 366
 Thomas, Calvin 359
 Thomas, Christopher 366
 Thomas, Dortha 359
 Thomas, Emily 359
 Thomas, Jebby 374
 Thomas, Richard 335
 Thomason, Martha 353
 Thomasson, Donna 335
 Thompson, Barbara 366
 Thompson, Daniel 335
 Thompson, Janet 374
 Thompson, Larry 374
 Thompson, Linda 366
 Thompson, William 335
 Thorn, William 366
 Thorne, William 374
 Thornton, William 353
 Thorsen, Sonja 374
 Thraikill, Valerie 366
 Thron, Elizabeth 353
 Thron, John 374
 Thurman, James 366
 Thurmer, Carl 374

Thurow, Richard 353
 Thweatt, Carlisle 353
 Tibbels, John 353
 Tice, Doris 353
 Tidwell, Clay 374
 Till, Glenn 366
 Timmons, Nita 375
 Tingle, Paul 353
 Tippen, Patricia 366
 Tipton, Robert 353
 Tittle, Michael 353
 Tobey, Neal 375
 Todd, Donald 375
 Tolbert, Delores 335
 Toney, Harold 375
 Tool, Joseph 359
 Totty, Pamela 375
 Towery, Janice 375
 Towson, Alice 335
 Trautman, Robert 353
 Traylor, Bobby 366
 Treadway, Patricia 366
 Tribble, Dianna 353
 Trim, Kay 360
 Trobaugh, Linda 353
 Trosko, Beverly 353
 Truesdale, George 360
 Tucker, Deronda 360
 Tucker, Leola 353
 Tucker, Robert 375
 Tucker, Robert 366
 Tunstall, Robert 375
 Turberville, Shirley 353
 Turner, Carole 353
 Turner, Doristein 366
 Turner, Ginni 366
 Turner, John 353
 Turner, Judy 375
 Twombly, Mark 375
 Twombly, Priscilla 375

U

Upegui, Jose 353
 Uselton, John 366

V

Valdez, Nasaria 375
 Valvoda, Donna 353
 Vanasek, Gary 375
 Vanlandingham, John 360
 Varner, Sharon 353
 Vaughn, Charlotte 353
 Vaught, Iola 335
 Vaught, Marie 375
 Vaughters, James 353
 Venditte, John 353
 Vick, Jimmy 353
 Vinson, Larry 366
 Vinson, Michael 353
 Vinson, Roger 353
 Volmer, Patricia 375
 Volz, Denise 375

W

Waddell, Willie 360
 Wadlington, Constance 366
 Wadlington, Edward 375

Wadlington, Peggy 375
 Wadsworth, Mary 366
 Wafler, Mary 360
 Wages, William 353
 Waggoner, Terry 375
 Wagner, Linda 366
 Wahl, Linda 375
 Walden, Patricia 353
 Walker, Anita 353
 Walker, Ella 366
 Walker, Faires 366
 Walker, Julia 360
 Walker, Kay 353
 Walker, Mark 360
 Walker, Mary 375
 Walker, Mary 360
 Walker, Suzanne 360
 Wallace, Judith 366
 Wallace, Kathryn 375
 Waller, Arthur 353
 Waller, Kathryn 366
 Waller, Mary 366
 Walsh, Phillip 353
 Walter, Philip 375
 Walters, Anna 366
 Walton, Mary 366
 Ward, Debbie 360
 Ward, Diane 353
 Ward, Patsy 354
 Warren, Kathryn 354
 Warren, Rex 354
 Washcalus, John 375
 Watermeier, Mary 366
 Waters, Mary 366
 Watson, Celia 354
 Watson, Leonard 354
 Watson, William 360
 Watts, Katherine 354
 Watts, Samuel 375
 Weatherall, Bessie 375
 Weatherall, Broadus 335
 Weatherall, Lillian 366
 Weatherspoon, Harry 366
 Weaver, Amy 375
 Weaver, Charles 354
 Weaver, Pauline 360
 Webb, Donna 354
 Webb, Everett 354
 Webb, Linda 375
 Webb, Nancy 335
 Weber, Lynn 360
 Wehby, Tana 366
 Weidenbaum, Carol 354
 Weigel, John 354
 Weinard, Gary 360
 Weir, James 366
 Wells, Brain 366
 Welsh, Mary Agnes 354
 Werner, Diana 354
 Wertz, Janet 354
 Wesner, Terry 354
 Westbrook, James 354
 Western, Marilyn 375
 Westmoreland, Don 375
 Whaley, Wanda 354
 Wheat, Wendell 360
 Whitaker, Andrew 354
 Whitaker, Vicki 360
 Whitbourne, Diana 354
 White, Allison 375

White, Carolyn 354
 White, Cecil 354
 White, Janice 360
 White, Nancy 354
 White, Peggy 366
 White, Sandra 375
 Whitehorn, Elizabeth 354
 Whitehorn, Patsy 375
 Whitehurst, Sandra 360
 Whitfield, Mary 354
 Whittington, Martha 360
 Whitlock, Harold 335
 Whitman, Mary 375
 Whitney, Richard 360
 Whitt, Danny 354
 Whittemore, Lawrence 366
 Whitten, Paula 354
 Whittington, Alice 375
 Wieronski, Sharon 375
 Wiggins, Dennis 354
 Wilbanks, Johnny 366
 Wilbanks, V. Lee 375
 Wilder, Barbara 375
 Wiley, Elizabeth 354
 Wilhite, Don 354
 Wilkes, Baron 375
 Wilkinson, Gerald 375
 Wilkinson, Larry 375
 Williams, Brenda 360
 Williams, Celia 366
 Williams, Cheryl 360
 Williams, David 354
 Williams, Florence 335
 Williams, Gilda 366
 Williams, Jean 354
 Williams, Joseph 366
 Williams, Joseph 354
 Williams, Linda 375
 Williams, Marshall 354
 Williams, Nancy 366
 Williams, Nora 366
 Williams, Patrice 335
 Williams, Phillip 366
 Williams, Richard 366
 Williams, Richard 354
 Williams, Robert 354
 Williams, Sandra 375
 Williams, Steve 354
 Williams, Thomas 375
 Williams, Walter 366
 Williams, Wendell 354
 Williamson, Linda 366
 Williamson, Lynda 366
 Williamson, Steven 360
 Willis, Frances 354
 Willoughby, Lenore 360
 Wilson, Anita 366
 Wilson, Cynthia 366
 Wilson, Dorothy 375
 Wilson, Edward 375
 Wilson, Eunice 366
 Wilson, Jacquelyn 354
 Wilson, Robert 355
 Wilson, Russell 335
 Wilterding, Charles 375
 Winbush, Donald 366
 Winchester, John 355
 Winkler, R. A. 355
 Winn, David 366
 Winn, Larry 335

Winston, Paula 355
 Winston, Russell 375
 Winters, Douglas 366
 Witt, Lora 375
 Wlodawski, Harry 375
 Woffard, Don 360
 Woffard, Joan 375
 Wolfe, Darrell 355
 Wolfe, Sharon 255
 Wolfe, Teresa 366
 Wong, Frank 355
 Wong, Man Kong 375
 Wood, Rebecca 375
 Woods, Bruce 355
 Woods, Cathy 375
 Woods, Marvin 355
 Woods, Redonna 375
 Woodward, Marilyn 355
 Woodward, Marva 375
 Woodward, Ronald 335
 Woolsey, Joyce 360
 Worley, Patricia 355
 Wright, Cindy 366
 Wright, Deborah 360
 Wright, Hilma 360
 Wright, Janice 355
 Wright, John 360
 Wright, Lloyd 366
 Wright, Robert 375
 Wright, Sara 366
 Wyatt, Sherry 360
 Wyninegar, Susan 375

Y

Yacoubian, Nubar 335
 Yaffe, Sherwin 355
 Yager, Sharon 355
 Yager, Michael 355
 Yahola, Martha 360
 Yancey, James 360
 Yarbrough, Elizabeth 355
 Yarbrough, Marilyn 375
 Yetman, William 355
 Yott, Judi 375
 Young, Douglas 355
 Young, Earl 355
 Young, Elizabeth 366
 Young, Evelyn 335
 Young, Jacqueline 360
 Young, Jere 355
 Young, Josephine 335
 Young, Karen 375
 Young, Linda 355
 Young, Mary 366
 Young, Robert 375
 Young, Russell 367
 Youngblood, Pamela 355
 Ytzen, Pamela 360

Z

Zanone, Lynn 355
 Zboyan, Michael 355
 Zehntner, Richard 355
 Zeip, Karen 355
 Zelenak, Patricia 355
 Zoccola, Charlotte 355
 Zoccola, Linda 367
 Zouheir, Jabase 360
 Zunt, Nancy 355

1970 DESOTO

STAFF

Gayle Carter
EDITOR-IN-CHIEF

Joseph Santomero
ASSOCIATE EDITOR

Dale Stewart
ASSOCIATE EDITOR

ATHLETICS

Ron Coles
EDITOR

Bill Belcher
INTRAMURALS

Sonny Eilert
Louise Hale

FEATURES

Bob Westbrook
EDITOR
Terry Walker

Clete Hayes
Lynn Thompson
Nancy Huddleston

ORGANIZATIONS

Suzann Chapman
EDITOR

Carol Duckworth

RESIDENCE HALLS

Larry Rosen
MEN'S EDITOR

Melinda Higgins
WOMEN'S EDITOR

Bobby Stewart
BUSINESS MANAGER

Camise Cherry
Marilyn Martin
ART EDITOR

Mike Coscia
PHOTO EDITOR

ACADEMICS

Nancy Arnold
EDITOR

BEAUTIES

Margaret Spain
EDITOR

CLASSES

Judy Flanagan
EDITOR

Barbara Schingle
Gary Rowsey
Lenore Ragan
Becky Warren
Barbara Prince
Mary Agnes Welsh
Janice O'Connor

GREEKS

Ted Kirksev
FRATERNITY

Mary Hale
SORORITY

Lynda Carter

CREDITS: John Thomas, advisor; MSU Photo Service, Donnelly Hill, Webb Bouton, Suzann Vance, Peter Pace and Keith Taylor.



Bob Weir and Ron Spielberger

TOMORROW . . .

the focus is on you

Part I: A challenge



Mike Coscia



"The students at MSU now are more mature in their outlook on life. They are more individual. More students are interested in getting quality education, if you mean maturity in that sense."

"I think a person becomes mature when he develops his individuality. You can't put people in a mold and classify them. More and more people are being themselves — they're accepting life. Memphis State offers involvement, and involvement helps a person become well-rounded."

Maturity is when a person can no longer make a definite statement. "I'd hate to think of that as maturity. Again, you have to be an individual — the same statement may not fit the same two people."

"Today's students mustn't take things at surface value. Don't follow a crowd because something sounds like fun."

"You've got to be your own man — draw up your own philosophy of life. Sooner or later someone will ask you 'What is your philosophy of life?'"



David A. Collins, dean of student activities

"I teach accuracy and logical reasoning. If my students can carry over that type of reasoning, then they've gotten something from me."

"I've been at Memphis State for 24 years. I think students here now are about the same, in terms of maturity, as they were when I first came."

"I think of maturity as an ability and willingness to accept responsibility. Maturity comes with responsibility."

"The rights of society are more important than the rights of the individual. Where there is a conflict, society should and must take over. Society must be responsible and act as a watchman for individuals and itself."

"Population is the worst problem facing the world today. All our ills stem from over population, and something has got to be done about it."



Dr. Helen H. Kaltborn, asst. professor of mathematics



Mike Coscia



Phyllis Dibrell

“Maturity is being able to cope with a situation.”

“I think the students at Memphis State now are more mature than when I first came here because there are more out-of-state students. Part of maturing is learning to be away from home — he has to do more for himself.”

“When a student comes back and says what he has learned has been of benefit, I feel rewarded as a teacher.”

“I don’t try to teach a student the ideal situation. I try to give him enough information and facts so that he may cope with any situation he may be confronted with.”

Leonard A. Bryson,
asst. professor of P.E. and recrea-
tion, Gymnastic coach





Elizabeth S. Spencer, assoc. professor of journalism

“Maturity is taking responsibility for your actions. Taking a long view of your actions — thinking about the future, not just career but social movements.”

“Misunderstanding between people is the greatest problem facing the world today. The problem involves an inability to understand the other’s point of view and an unwillingness to compromise.”

“I would like to see the young people increase communication between people and establish a sense of lasting values for themselves.”

“It’s corny as sin, but ‘Do unto others as you would have them do unto you.’ It’s basic in life.”



Phil Hollis



Chip Coscia

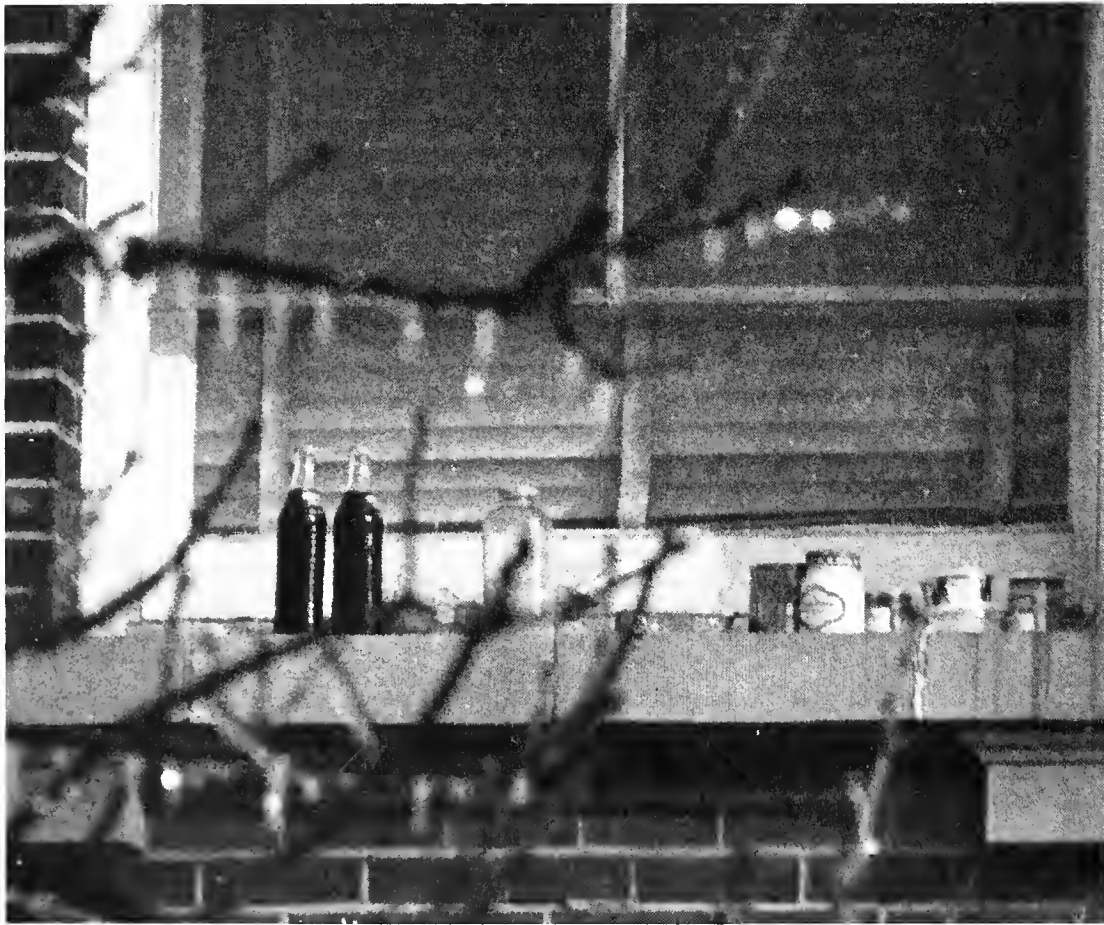

Scotty Sanderson



Phil Hollis

Part II: A Goal



"Maturity is being able to accept life for what it is — not being so idealistic that everything is a letdown. If you set a goal, don't give up at the first stumbling block. A mature person must be able to accept something new — be broad minded."

"If you know your limitations, you learn to laugh at yourself, rather than surround yourself with a shell when faced with a difficult situation."

"I think I've gotten the most I can out of Memphis State as an undergraduate, but I'm not totally satisfied. I think it has helped me, and I think I've helped it."

"I want to get the most I can out of life. I'd like to travel around the world — I can't believe it's as bad as people say."



Mary Agnes Welsh,
journalism major,
Class of '70



Pat Guibao



"Memphis State has made me socially aware. I'm better able to accept change and cope with my surroundings. My attitudes toward life, the world, have changed."

"I know I want my PhD. I want to improve myself to the maximum of my capabilities. I don't want to sell myself short."

"I want security — a position that offers security. But I don't want to be a millionaire. People won't believe this, but I am concerned about my fellow man. Someone has to be in there punching for him. Environment will be the new bandwagon now that the Viet Nam thing is coming to an end."

John Schuier, graduate student in invertebrate zoology, Class of '70.



Mike Coscia

"A person is mature when he develops the ability to bend and give with circumstances."

"At Memphis State, I've met more people, taken a larger part in activities, been exposed to many viewpoints. I've had to fight — to relieve animosity between sororities. I've learned to stand up for what I think is right, not just for me, but for any number of people."

"The highlight of my college career has been student teaching. I was giving a part of myself to my students, and I got the rewards soon in their expressions. I tried to have my students look at the positive side of everything."

"After I graduate, I would like to teach for a while, then work for a lab."



Robb Mitchell



Ella Pope, biology major, Class of '70



Mike Coscia



Gil Michael

1970 DeSoto



College years are among the "best years of our lives," and I, with the help of the staff and the photo service, have tried to capture just one of those years . . . the many aspects, attitudes, ideas and events of a year at Memphis State University. I have ventured to feel that this year has been different from previous years at MSU. Our generation is different. We are not content with tradition or custom; instead, we have strived for progress, for more freedom, and we have been given the opportunity to achieve this by accept-

ing more responsibility. Our willingness to carry added responsibility will prove our worth.

I am grateful for having had the chance to edit the *1970 DeSoto* and only hope that I have not disappointed those who entrusted me with the undertaking.

I join others who devoted their time, efforts and consideration in order to make MSU a better school in saying that I am proud to have been a student of MSU.

