

NYPL RESEARCH LIBRARIES



3 3433 06813151 9

Digitized by the Internet Archive
in 2008 with funding from
Microsoft Corporation

ADV
(Diet)

Diet

DIEHL FAMILIES

OF

AMERICA

History, Genealogy, Reminiscences, Etc.

22 ILLUSTRATIONS

BY

E. H. DIEHL,
IPAVA, ILLINOIS

FEBRUARY 1915

UNIVERSITY OF
MICHIGAN
LIBRARY

TO NEW YORK
PUBLIC LIBRARY
156149A
ASIG. PENNY ED.
HILDEN F. C. 107
R 1924 L

ALL RIGHTS RESERVED
FEBRUARY 22, 1915

NEW YORK
PUBLIC LIBRARY
ASTOR LENOX TILDEN FOUNDATION
1915

THE AUTHOR'S PREFACE

Pride of ancestry and love of genealogy are worthy traits of any civilization. They foster a spirit that develops the best to be found in the human soul. Savages are ignorant of pedigrees, and are without lineage. We must turn to the enlightened of humanity for a record of the earth's activity and a history of her people.

But a genealogy treats of but one branch of her many people. In this volume, the author desires to enroll the several branches of the Diehl families of this country, in an accurate and permanent manner. In compiling this work, I have found Diehls in nearly every state of the Union. The original ones almost invariably came from various sections of the *Vaterland*. To assemble data from such a large scope of widely situated locations is no easy task. Most of it must be done by mail — by patient and persistent correspondence.

Old family Bibles of other centuries were hunted for records, assessment rolls dug out of the dust, inscriptions of names and dates from the mountain slabs of century-old cemeteries copied, ancient court house records transcribed, the archives of Historical Societies and State Departments ransacked, and the oldest living representative of his community consulted, that this enterprise might succeed. To each and every one, from ocean to ocean, who has in any manner contributed to this success, I am under the most lasting obligation. Valuable and repeated assistance came from Mr. U. G. Diehl, Everett, Pennsylvania, (son of Ex-Sheriff Diehl); Mr. E. F. Diehl, Leesburg, Indiana; Mrs. Catharine L. Pennell, Loys-

burg, Pennsylvania; Henry Diehl, Bedford, Pennsylvania; Rev. D. N. Dittmar, Mam's Choice, Pennsylvania; Hon. Geo. C. Diehl, Buffalo, New York; George H. Diehl, Mowrystown, Ohio; Rev. S. A. Diehl, A.M., Hanover, Pennsylvania, and a score of others, for which I am grateful.

From Judge Hall's sixty-page pamphlet of the Diehls, issued in 1891; the "Smouse Families of America"; the "House of Cessna," by H. L. Cessna, Esq., Rainsburg, Pennsylvania; and a voluminous History of Cumberland and Adams Counties, Pennsylvania, I obtained help for which credit is due here.

Our work is done, but the volume is incomplete for the lack of data in genealogy, history, and absent names, to the number of many hundreds of instances. It can be made complete only when all the present living generation is genealogically enrolled, with the occupation and postoffice address of each family, the civic, religious and fraternal affiliations of each member and the dates of births, marriages and leading events systematically arranged, so as to make a large, handsome volume that every loyal Diehl would be proud to add to his library or reading table.

With the firm hope of it meriting the appreciation of many friends, we send this volume on.

E. H. DIEHL.

Ipava, Illinois, Feb. 22, 1915.

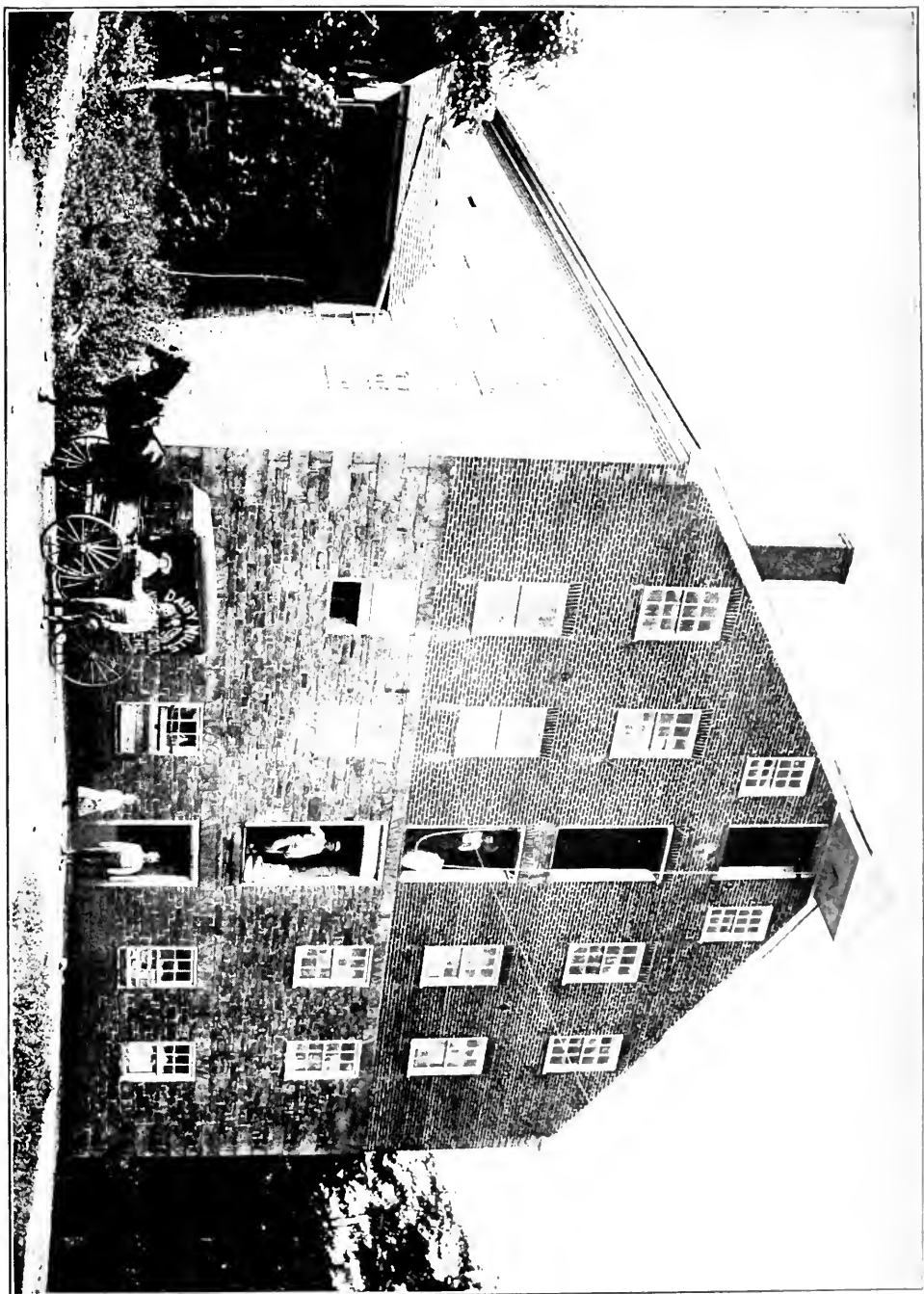

DIEHL'S FLOUR MILL, NEW OXFORD, PA.

NEW YORK
PUBLIC LIBRARY
ASTOR LENOX
TILDEN FOUNDATION

Samuel Diehl and Descendants.

I.

In the pioneer days of the early colonists, very little attention was given to history or geneology. Daily physical necessities and protection from the natural elements of the climate and the deceitful treachery of savages, engaged their constant efforts. But civilization and enlightenment have advanced; and we are all now more or less prone to pry into the dim vistas of the past. It is unfortunate that so little record of the earlier Diehl ancestry is at hand. But let us preserve to all future generations the history we do have.

SAMUEL DIEHL, progenitor of one of the prominent branches of the numerous Diehl families in America, was born in 1740, and resided in Loudon County, Virginia, where most of his children were born, quite a number of years. His wife was a Miss Ritchey. He did service for the Colonies as a soldier in the Revolutionary War. In 1784 he and his family, his mother-in-law, Mrs. Ritchey, and Philip Diehl and George Diehl, came up into Bedford County, Pennsylvania, and settled in Friend's Cove. Samuel and Philip soon became owners of good sized farms. George operated a distillery several years. Eventually the latter two disappeared from the county, leaving no known record of their destiny or descendants. Samuel stuck to the soil, as have thousands of his industrious progeny in the generations since. He died on his old home farm near Ott's Mill, in 1828, and is buried in the old grave yard on the Bowser farm, now owned by William Beegle.

Issue: 1. John (Feb. 12, 1768–Aug. 14, 1842). 2. Solomon (Feb. 18, 1772–May 15, 1851). 3. Adam (Nov. 15, 1779–June 6, 1833). 4. Philip. 5. Daniel. 6. Samuel. 7. Christena. 8. Eva. 9. Rebecca.

II.

SAMUEL (I), JOHN (II).

(I). JOHN DIEHL was born in Loudon County, Virginia, Feb. 12, 1768, and came with his parents to Bedford County, Pennsylvania, in 1783. On Aug. 20, 1791, he married Anna Mary Harclerode, who was born July 16, 1773, and died Nov. 9, 1857. Mr. Diehl died on the old homestead, Aug. 14, 1842, and both are buried near the Old Brick Church where several generations await the final resurrection.

Issue:

1. Katie, June 17, 1792.
2. Solomon, Oct. 15, 1794.
3. John (June 21, 1796–May 10, 1870).
4. Emma, Nov. 13, 1798.
5. Daniel, Nov. 22, 1799.
6. Philip, Feb. 18, 1802.
7. Christena, March 10, 1804.
8. Mary Ann, May 16, 1806.
9. Elias, March 29, 1809.
10. Joseph H., Jan. 29, 1814.
11. Emanuel J. (May 11, 1818–July 18, 1907).

II. CHRISTENA DIEHL, 1772, of Loudon County, Virginia, came to Bedford County, Pennsylvania, in 1783, and married Michael Castner.

Issue: 1. Catherine. 2. John. 3. Samuel. 4. Margaret.

III. SOLOMON DIEHL was born in Loudon County, Virginia, Feb. 18, 1774, and died in Friend's Cove, Pennsylvania, May 15, 1851. He married Barbara Harclerode, (Feb. 23, 1774–

March 20, 1853). Their remains are in repose in the old cemetery near the Old Brick Church in the Cove.

Issue:

1. Mary.
 2. Adam (Oct. 25, 1800–Oct. 5, 1886).
 3. Henry (June 3, 1803–Jan. 16, 1880).
 4. Solomon (Dec. 27, 1807–Aug. 29, 1891).
 5. Susan.
 6. Jonas (June 17, 1809–Oct. 10, 1850).
 7. Julia Ann.
 8. Joseph S.
-

IV. ADAM DIEHL married Christena Harclerode, and these are their children:

1. Elizabeth. 2. Jonathan. 3. Michael. 4. Daniel. 5. Margaret. 6. Catharine. 7. Samuel. 8. Christena.
-

V. PHILLIP DIEHL married a Miss Mowery, and to them were born these children:

1. John. 2. Samuel. 3. Henry. 4. Adam. 5. William. 6. Margaret (died young). 7. Elizabeth. 8. Phoebe. 9. Sarah.

This family of prosperous and well-to-do people lived in Mahoning County, Ohio.

VI. DANIEL DIEHL (Switzer Dan) married Margaret Whetstone and moved into the Blue Knob country, now Blair County, Pennsylvania, settling in the valley at the headwaters of Bob's Creek.

- Issue:* 1. Sarah. 2. George. 3. John. 4. Jonas. 5. David. 6. Simon. 7. Mariah. 8. Rebecca. 9. Mary. 10. Aaron.
-

VII. SAMUEL DIEHL (April 20, 1775–May 11, 1848) married Sarah Mowery who was born Jan. 5, 1781 and died in May, 1855.

- Issue:* 1. Jacob. 2. Solomon. 3. Isaac. 4. Joshua. 5. Eve. 6. Lydia. 7. Elizabeth.
-

VIII. EVE DIEHL married John Harclerode, and to them were born twelve children:

1. John. 2. Samuel (died young). 3. Adam (died single).

4. Solomon. 5. David (died young). 6. Margaret. 7. Catharine (died single). 8. Ann. 9. Elizabeth. 10. Christena. 11. Simon. 12. Julia Ann.

IX. REBECCA DIEHL married Jacob Rithey and moved to Mahoning County, Ohio, where her brother, Philip Diehl, and family, had settled, but we are unable to learn whether they had children or not. Four of Samuel Diehl's (I) children married Harelerodes. All nine of them grew to maturity, married and became parents of nearly three score and ten children.

III.

SAMUEL (I), JOHN (II), SOLOMON (SWAMP SOL) (III).

(I). SOLOMON DIEHL (Swamp Sol) (Oct. 15, 1794–March 20, 1863) married (1) Catherine Koontz, daughter of David Koontz. Later married (2) Louisa Pencil.

Issue: 1. Henry P. (July 12, 1825). 2. Zachariah (Oct. 10, 1830–July 14, 1905). 3. Phillip C. 4. Cornelius (died young). 5. Solomon F. (Nov. 27, 1840). 6. Julia Ann. 7. Sophia. 8. Catharine. 9. Rebecca. 10. Susanna. 11. Hester.

II. JOHN DIEHL was born on the old homestead, near the Brick Church in Friend's Cove, Bedford County, Pennsylvania, June 21, 1796, and at maturity married Mary Magdalena Koontz, who was born in that community April 2, 1801 and died March 7, 1865. He was in politics a Whig, then a Republican, and all of their family members of the Reformed Church. Two of the sons, Joshua and Samuel, were volunteers in the Union army during the Civil War, the former in the 8th Ohio Cavalry and the latter in the 55th Pennsylvania Volunteers Infantry. Ten of the 13 children married and raised respectable families, many of whose members occupied prominent and useful positions of trust. Mr. Diehl died May 10, 1870.

Issue:

1. Catharine (March 6, 1820–Dec. 17, 1890).
2. Levi Henry (Nov. 28, 1821–May 28, 1906).
3. Susanna (Sept. 20, 1823–March 14, 1904).
4. David (April 13, 1825–April 16, 1907).
5. John (March 10, 1827–April 22, 1914).
6. Joel (March 11, 1829–Dec. 20, 1891).
7. Joshua (March 7, 1831–April 29, 1862).
8. Elias S. (March 6, 1833–Nov. 12, 1865).
9. Ann Mary, April 6, 1836.
10. Reuben (April 29, 1838–Oct. 12, 1854).
11. Samuel J. (June 3, 1840–April 13, 1914).

12. Rachel (Nov. 6, 1842–Aug. 4, 1843).
 13. Harriet (March 16, 1847–Aug. 5, 1897).
-

III. DANIEL DIEHL (Big Dan) was born Nov. 22, 1799. He married Susan Koontz, daughter of Daniel.

Issue: 1. Mary Ann. 2. Susan. 3. Eve. 4. Catharine. 5. Adam. 6. Moses. 7. Matilda. 8. Lydia. 9. Asa. 10. John. 11. Daniel (died in the army).

IV. PHILIP DIEHL was born in Friend's Cove, Pennsylvania, June 18, 1802, and married Julian Ritchey (Feb. 28, 1809–March 3, 1861). Mr. Diehl died July 22, 1853.

Issue:

1. Rachel, Nov. 27, 1825.
 2. Fannie, July 12, 1827.
 3. Noah, June 28, 1829.
 4. Job, May 5, 1831.
 5. Gideon, Sept. 12, 1832.
 6. Caroline, Sept. 3, 1834.
 7. Espy, May 5, 1836.
 8. Emanuel, June 13, 1838.
 9. Ellen, Dec. 7, 1839.
 10. Lovena, Feb. 24, 1842.
 11. Levi, Dec. 7, 1843.
 12. Julia, July 7, 1845.
 13. Philip Amos, July 31, 1848.
 14. Isaac, May 14, 1851.
-

V. ELIAS DIEHL (March 29, 1809) married Marry Ann Hyde.

Issue: 1. Mary Ann. 2. Margaret. 3. John. 4. Elizabeth. 5. Catharine. 6. Louisa. 7. Scott. 8. Ella (died young).

VI. CHRISTENA DIEHL (March 10, 1804) at maturity married Jacob Ritchey.

Issue: 1. Philip. 2. Fannie. 3. Lana. 4. Maryan. 5. Rebecca. 6. Elizabeth. 7. Polly. 8. Emanuel. 9. Catharine. 10. John. 11. Rachel. 12. Jonas. 13. Solomon. 14. Anna Mariah.

Numbers 1, 2, 3, 4, 6, 9 and 13 of the above named children died young. John and Jonas enlisted in Co. K. 55th Pa. Regt.

24th Army Corps of the Union army. Jonas died during his enlistment.

VII. MARY ANN DIEHL (May 16, 1806) married Johnathan Hyde.

Issue: 1. John. 2. Abraham. 3. Mary. 4. Emanuel. 5. Johnathan. 6. Rebecca. 7. Samuel. 8. Margaret.

Abraham enlisted in the Union army and sacrificed his life there.

VIII. JOSEPH H. DIEHL was born near Charlesville, Pennsylvania, Jan. 29, 1814, and married Elizabeth Harelerode, who was born April 27, 1811. He followed farming all his life on the old homestead. They were life-long members of the Reformed Church.

Issue:

1. William M., Aug. 16, 1838.
 2. John (March 8, 1840—died in infancy).
 3. Henry, May 17, 1842.
 4. Susannah, March 8, 1845.
 5. Mary Ellen, June 6, 1848.
 6. Reuben (May 15, 1850—May 5, 1909).
 7. Sarah Elizabeth, May 21, 1852.
-

IX. EMANUEL J. DIEHL (May 11, 1818—July 18, 1907) was a citizen of Colerain Township, near Charlesville, Pennsylvania, all his life. He was a successful farmer and business man. He married Sarah Pickering in 1841. They were members of the Reformed Church.

Issue:

1. Francis Marion, Dec. 8, 1841.
2. Sophia, Dec. 29, 1843.
3. Rebecca (Aug. 23, 1847—1854).
4. Ephriam C., Nov. 27, 1848.
5. John Irvin, Nov. 15, 1850.
6. Martha (Jan. 5, 1855—1856).
7. Elias E., July 8, 1857.
8. Sarah Alice (July 8, 1857—died).
9. William John (Aug. 4, 1860—Feb. 22, 1912).

SAMUEL (I), SOLOMON (II), SOLOMON (RED SOL) (III).

I. SOLOMON DIEHL (Red Sol) (Dec. 27, 1807–Aug. 29, 1891) married Mary Smith (—, 1810–May 10, 1886).

Issue:

1. Mary Ellen.
 2. Mahala.
 3. Ann Elizabeth.
 4. Margaret.
 5. Samuel Taylor
 6. Barbara (March 16, 1846–Nov. 19, 1853).
 7. Emeline (Dec. 26, 1836–Aug. 24, 1854).
 8. Christena (Nov. 11, 1853–July 1, 1860).
-

II. SUSAN DIEHL married Joshua Pennell.

Issue: 1. Mary. 2. Johnathan. 3. Henry. 4. Andrew J.

III. JONAS DIEHL (June 17, 1809–Oct. 10, 1850) married Hannah Exline (March 24, 1818–May 20, 1895).

Issue: 1. Julia Ann. 2. Mary. 3. Elizabeth. 4. Asa.

IV. JULIA ANN DIEHL married David Whetstone.

Issue: 1. Rebecca (married Nicholas Diehl). 2. Mary Ann (married Simon England).

V. JOSEPH S. DIEHL married (1) Mary Ann Shoemaker (June 19, 1826–Feb. 22, 1856).

Issue: 1. George.

He married (2) Rebecca Koontz, a sister of Josiah Koontz, and widow of the late Samuel Weisel.

Issue: 1. Adam. 2. Emma. 3. Amanda. 4. Anna.

:o:

SAMUEL (I), ADAM (II), ELIZABETH (III).

I. ELIZABETH DIEHL married Daniel Harrier.

Issue:

1. Christena (married Solomon Shroyer).

2. Adam (married Catharine Valentine).
 3. John (died unmarried).
 4. Harrison (died unmarried).
 5. Daniel (married in California).
 6. Margaret (married John Moyer).
 7. Priseilla (married George Helsel).
-

II. JONATHAN DIEHL married Mary Snyder.

Issue:

1. Elizabeth (married William Dibert).
 2. Sarah (married William Sellers).
 3. Samuel S.
 4. Josiah.
 5. Aaron (died unmarried).
 6. Daniel B. (married Lucinda Smouse).
 7. Catharine (married Milton Moorehead).
 8. Christena (married Wm. Smith).
 9. Adam H.
 10. Emma (married Asa Diehl).
 11. Amanda (died young).
 12. Mary Jane.
-

III. MICHAEL DIEHL, born 1806, married (1) Mary Koontz, of Dutch Corner (daughter of Nicholas Koontz). (2) Barbara Croil, Charles Koontz' widow, of Dutch Corner.

Issue:

1. Michael (married Eve Imler).
 2. Margaret (married Levi Whetstone).
 3. Nicholas (married Rebecca Whetstone).
 4. Eve.
 5. Adam (married Rebecca Harelerode).
 6. Charles (married Emma Hunt).
 7. Christena (married George Mortimore).
-

IV. DANIEL DIEHL (Dick Dan) married Julia Ann, daughter of *Swamp Sol* (III), John (II), Samuel (I).

Issue:

1. Andrew (married Catharine Belts).
2. Adam (married Hannah Comp).

3. Solomon (married Louisa Corley).
 4. Cornelius.
 5. Samuel (married Rebecca Hillegas).
 6. Henry (died unmarried).
 7. Louisa (married Solomon Deatrich).
 8. Catharine (married Philip Turner).
 9. George (married Rebecca Brown).
-

V. SAMUEL DIEHL married Elizabeth, a daughter of Nicholas Koontz, of Friend's Cove.

Issue:

1. Alexander, July 6, 1840.
 2. Andrew J., Aug. 12, 1843.
 3. Adam F. (married Rebecca Whetstone).
 4. Catharine.
 5. Nicholas (married Emma Harclerode).
-

VI. CHRISTENA DIEHL married John, son of John Kegg of Harmon's Bottom.

Issue:

1. Nathan (married Catharine Bowser).
 2. Joshua (married Sarah Bierly).
 3. Samuel.
 4. Nicholas N.
 5. Franklin (married Catharine Wilson).
 - (6. Mary, 7, Sarah, 8, John, died young.)
-

:o:

SAMUEL (I), PHILIP (II), ELI (III).

I. ELI DIEHL married Susan Minard.

Issue: 1. Alice. 2. Estella. 3. Emaline. 4. Harry.

II. HENRY DIEHL.

Issue: 1. Elizabeth. 2. Mary. 3. Catharine. 4. John.
5. Sarah. 6. Solomon.

III. ADAM DIEHL married Mary Arner.

Issue: One daughter, who married Peter Hardinger.
Issue: Mary Hardinger.

IV. PHOEBE DIEHL married Bailey Dean.
Issue: Ward Dean.

:o:

SAMUEL (I), DANIEL (II), SARAH (III).

I. SARAH DIEHL married George Ritchey.

Issue: 1. Marietta. 2. Catharine. 3. Levi. 4. Mariah.
 5. Rebecca. 6. Caroline. 7. David. 8. Eliza. 9. Sarah. 10.
 Maret J. 11. William Alphas.

II. GEORGE DIEHL married (I) Marry Jeffries.

Issue: 1. Margaret (married Alex Berry). 2. Thomas.
 3. Daniel. 4. Mary (married Seneca Major.
 Married (2) Catharine Fuller.
Issue: 5. William Williams. 6. John.

III. JOHN DIEHL married Mary Ritchey.

Issue: 1. Isaac. 2. George. 3. Samuel. 4. Daniel. 5. Sa-
 rah. 6. James.

IV. JONAS DIEHL married Mary Hengst.

Issue: 1. Caroline. 2. Catharine. 3. Lucinda. 4. Eliza-
 beth. 5. Alice. 6. Henrietta. 7. Reuben McClellan. 8. William.
 9 Emma.

V. DAVID DIEHL married Sarah A. Ritchey.

Issue:

1. Isabelle (married Jerome McCornell).
2. Albert (married Sarah Bowser).
3. Anna Mary (died young).
4. Irene (died young).
5. William H. (married Ida Allison).
6. Malachi (married Mary Westover).
7. Agnes (went west; married — Beck).
8. David (died young).

VI. SIMON DIEHL married Hannah Corl.

Issue: 1. George. 2. Frank. 3. Harmon. 4. Levi. 5. Jo-
 seph F. 6. Aaron. 7. Adam. 8. Daniel McC.

VII. MARIAH DIEHL married Mr. Ritchey.

Issue: 1. Sarah. 2. Mary. 3. Aaron. 4. Simon. 5. Kate. 6. Ambrose. 7. Jonas. 8. Harvey. 9. Ellen. 10. John.

VIII. REBECCA DIEHL married Mr. Over.

Issue: 1. Daniel. 2. Margaret. 3. Katie Ann. 4. Sarah. 5. Aaron. 6. David. 7. George (married Sarah Berkheimer). 8. William. 9. Jeremiah. 10. Ida.

IX. MARY DIEHL married Alex Fickerhoof.

Issue: 1. Margaret. 2. John. 3. Henry. 4. Catharine.

X. AARON DIEHL married Catharine Imler.

Issue: 1. Miria. 2. Orlando. 3. John. 4. Calvin. 5. Richard. 6. Barbara. 7. Delle. 8. Thomas M. 9. William E. 10. Alfred. 11. Howard. 12. Elmer. 13. Guy Cleveland.

:o:

SAMUEL (I), SAMUEL (II), JACOB (III).

I. JACOB DIEHL, born 1801, married Elizabeth Scott.

Issue: 1. William. 2. Caroline. 3. Alonzo. 4. Sarah. 5. Lydia.

II. SOLOMON DIEHL (Sourman Sol) born 1803, and married Hannah Shuman (moved to Brush Creek Valley, now Fulton County, Pennsylvania).

Issue: 1. Uriah. 2. Sarah. 3. Cornelius. 4. James. 5. Sebastian. 6. Samuel. 7. Moses. 8. Isaac. 9. Rebecca. 10. Catharine. 11. Aaron.

III. ISAAC DIEHL, born April 12, 1805, and married Catharine Kegg.

Issue: 1. Benjamin F. 2. Eve. 3. William H. 4. Rebecca.

IV. JOSHUA DIEHL, born 1813, married Catharine England.

Issue: 1. David F. 2. George. 3. William K. 4. Samuel. 5. Susan. 6. John F. 7. Amos. 8. Jacob.

SAMUEL (I), CHRISTENA (II), CATHARINE (III).

I. CATHARINE CASTNER married Nicholas Koontz.

Issue: 1. Elizabeth. 2. Andrew. 3. Susanna. 4. Christena. 5. David F. 6. Eve Ann.

II. MARGARET CASTNER married John Wean.

Issue: 1. Solomon. 2. John. 3. Elizabeth.

:o:

SAMUEL (I), EVE II. (II), JOHN (III).

I. JOHN HARCLERODE married Julia Ann Cogan.

Issue: 1. Adam. 2. Solomon. 3. William H. H. 5. Elizabeth. 5. Benjamin F. 6. David.

II. MARGARET HARCLERODE married William Ott.

Issue: 1. Josiah. 2. Daniel. 3. William. 4. Michael.

III. ANN HARCLERODE married Joseph Whitmore, and settled at Canton, Illinois.

Issue: 1. Hesatonia J. 2. Mary Jane. 3. Simon P. 4. Ann. 5. David. 6. Lizzie. 7. James K. P.

IV. CHRISTENA HARCLERODE married Jacob Hoenstine.

Issue: 1. Sarah. 2. Margaret. 3. Franklin (married Rebecca Bertram). 4. John (drowned when young).

V. SIMON HARCLERODE married Hester Stiffler.

Issue: 1. Michael. 2. Betty. 3. John. 4. Annie E. 5. David Franklin. 6. Alice.

VI. JULIA ANN HARCLERODE married Jacob Mock.

Issue: 1. Henry. 2. Johnathan. 3. Simon.

IV.

SAMUEL (I), JOHN (II), SOLOMON (SWAMP SOL (III)),
HENRY P. (IV).

I. HENRY P. DIEHL was born in Friend's Cove, Bedford County, Pennsylvania, July 12, 1825, and is possibly the oldest Diehl in this section at this time. He taught the Swamp School, near his home, where he has always lived, five successive years. Nov. 22, 1849, he united in marriage with Martha J. Smith, who was born in the Cove, July 27, 1831, Rev. Matthew Irvine officiating. He was extensively identified with the agricultural, financial, political, social, and religious interests of the community. As school director, auditor, and Democratic county committeeman, he served many years. He has been an earnest worker in the Reformed Church three-quarters of a century, serving most of that time either deacon or elder and serving a number of years as teacher and superintendent of the Sunday school. He has represented the church in her higher ecclesiastic judiciaries. He help organize the Friend's Cove Mutual County Fire Insurance Company and was its president for seventeen years.

Few men of his age are so well preserved physically and mentally as Mr. Diehl. He is interesting and entertaining in conversation and is president of the Diehl Annual Reunion. Mrs. Diehl died May 11, 1892.

Issue:

1. William Nevin, Oct. 20, 1850.
 2. Solomon Shannon, Feb. 20, 1853.
 3. Allen Alex, Sept. 9, 1855.
 4. Hester Elizabeth, June 20, 1857.
 5. Samuel F., Sept. 1, 1859.
 6. Edward Milton, July 22, 1865.
 7. Philip Calvin, Dec. 22, 1870.
-

II. ZACHARIAH DIEHL (Oct. 10, 1830–July 14, 1905) was a

farmer in Friend's Cove, Pennsylvania. He married (1) Christena Koontz (Nov. 6, 1833–April 14, 1865) a native of that community.

Issue:

1. Catharine Ann (June 27, 1853–Feb. 23, 1913).
2. Louisa Elizabeth (April 8, 1855–Feb. 22, 1891).
3. Sophia Alice (Dec. 27, 1856–Oct. 11, 1886).
4. Eve Esther (Oct. 19, 1858–March 6, 1865).
5. Mary A. Rebecca, June 21, 1861.
6. Minnie Ida, Sept. 24, 1864.

In 1866 he spent several months at farm work in Ohio and Illinois. Returning home, he married Margaret Roller.

Issue:

1. Grant Solomon, July 3, 1870.
2. Charles Henry, Jan. 13, 1874.

III. SOLOMON F. DIEHL was born in Friend's Cove, Pennsylvania, Nov. 27, 1840. On June 20, 1861, he married Catharine Lutz Shaffer, who was born here May 13, 1841. He is a Republican, and a teacher of vocal music, and choir leader in the Reformed Church where he has been a member many years. He was a farmer two years on his father's farm; then 43 years on his father-in-law's farm. He was county commissioner three years; school director of Snake Spring township ten successive years, and is serving his fourth term as supervisor. He now resides at Lutzville, Pennsylvania, where he is in the fertilizer, grain, and hay business.

Issue:

1. Mimmie Amandus, Oct. 26, 1863.
2. Elizabeth Lincoln, April 19, 1865.
3. Effie Jane, Sept. 2, 1867.
4. Harvey Michael, Jan. 19, 1870.
5. Hester May, June 21, 1873.
6. Mary Myrtle (Oct. 11, 1875, deceased).
7. Herman Reeder, Sept. 15, 1878.

IV. SOPHIA DIEHL married Alexander Shoemaker.

Issue: 1. Rebecca J. 2. James P. 3. Louisa. 4. Solomon D. 5. George E. 6. Henry Nevin. 7. Mary Catharine. 8. Emma Jane.

V. CATHARINE DIEHL, of Friend's Cove, married John G. Smith.

Issue: 1. Louisa. 2. Charlotte. 3. Sophia. 4. Henry Heckerman. 5. Solomon Romanus. 6. Philip.

VI. REBECCA DIEHL married Josiah Koontz.

Issue: 1. Henry H. 2. George T. 3. David S. 4. Adam F. 5. Anna R.

VII. SUSANNA DIEHL married John H. Hershiser.

Issue: 1. Solomon Diehl. 2. William Watson. 3. Lewis A. 4. Elizabeth Ann.

—:0:—

SAMUEL (I), JOHN (II), JOHN (III), CATHARINE (IV).

I. CATHARINE DIEHL was born in Friend's Cove, Pennsylvania, March 6, 1820, and died at Loysburg, Pennsylvania, Dec. 17, 1890. She was married to John Dittmar, a saddler and harness maker, of Loysburg, Feb. 10, 1848, Rev. Matthew Irvine officiating. Mr. Dittmar was born May 17, 1819 at Oberorschutz Fritzlar, in Kurhessen, Germany, and came to this country to escape military service in the fatherland, in 1835. He was an earnest, faithful worker in the church from his youth, and loyally supported the Reformed Church during his long and useful career. With an unaffected but sincere piety, he was a genuine Christian, humility being one of his strong distinguishing characteristics. For nearly two generations he furnished the whole countryside for miles around with good home-made harness and saddles before the advent of the present day factories. Two of his sons, Revs. David Nevin and Henry Franklin, were honored and efficient ministers of the Reformed Church. A daughter, Anna L., occupied the position of Matron in a Presbyterian College for Women at Charlotte, South Carolina, from 1898 to 1904.

His death occurred Oct. 5, 1891.

Issue:

1. David Nevin, Jan. 16, 1849.

2. Mary Elizabeth, June 3, 1850.
 3. Catharine Louise, June 17, 1852.
 4. John (Feb. 19–Feb. 24, 1854).
 5. Calvin Wenner, July 11, 1856.
 6. Reuben (July 13, 1857–Aug. 11, 1857).
 7. Harriet (July 13, 1857–Aug. 11, 1857).
 8. Anna L., Nov. 24, 1859.
 9. Henry Franklin (Sept. 11, 1863–June 4, 1905)
-

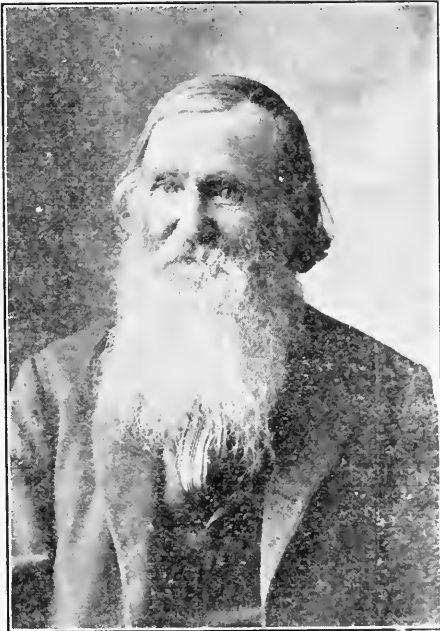

L. H. DIEHL, ASTORIA, ILLINOIS.

II. LEVI HENRY DIEHL (Nov. 28, 1821–May 28, 1906) and Harriet Whetstone (June 4, 1824–March 6, 1907), daughter of Jacob and Agnes Whetstone, natives of Bedford County, Pennsylvania, were married by Rev. George Liedy, in Friend's Cove, near Bedford, Pennsylvania, June 12, 1845.

In 1840 Mr. Diehl assisted John May, a prominent mer-

chant and farmer, of Rainsburg, Pennsylvania, as an all round clerk in the store, postoffice, and on the large farm. These were the days before postage stamps, when a mileage rate was charged on each letter, and the mails were carried over mountain roads on horse-back or by stage-coach, between towns and villages. He also taught rural school a few years, and conducted evening singing school at school houses. He farmed a couple of years east of Everett, near M'Graw's Crossing. Later he purchased 400 acres iron ore land between Hopewell and Bloody Run (now Everett) which he improved, and it was afterwards known as the Half-Way House, now owned by John Greenawalt. He was a stockholder and helped build the Bloody Run and Hopewell Plankroad in 1857, which afterward went into the hands of a receiver as an unprofitable venture. In connection with clearing, burning lime, building, and farming, he engaged considerably in the lumber business, a couple of years in partnership with J. B. Harris and J. B. Williams. Here he was secretary of the township school board and successfully helped establish our free school system.

In 1863 he exchanged this farm for 280 acres in southwest Iowa, and moved to Snake Spring Valley, on the old Ritchey farm, which was his home two years. In 1865 he sold this (known as the Stone House property) and took his family west, taking possession of a farm which afterward grew to a half section, near Sumnum, Illinois. Here he helped build the first church in that community, under the pastorate of Rev. George Weber. He was a life-long member of the Reformed Church; a liberal supporter of her institutions, and a Sunday school worker for three-quarters of a century. As a delegate he represented the church at many of its classical and synodical meetings.

As a master of Woodland Grange, he was a strong factor in the Patron of Husbandry movement here forty years ago. He was an active member of the Masonic fraternity, in politics a Republican always, and with Mrs. Diehl belonged to the Order Eastern Star. In 1886 they retired from the active duties of the farm to a home in Astoria, Illinois, where some twenty years later they both, within the space of a few months, obeyed that final summons that comes to all.

Issue:

1. William John Nevin (Oct. 17, 1846–Feb. 2, 1847).
 2. Elias Henry, May 17, 1848.
 3. Mary Agnes (Jan. 2, 1850–Jan. 13, 1901).
 4. Sarah Ellen, Sept. 2, 1852.
 5. Reuben Emanuel, July 15, 1855.
 6. Matthew Irvin, May 14, 1858.
 7. Benjamin Schneck, July 7, 1861.
 8. Jacob Lingenfelter, April 1, 1864.
-

III. SUSANNA DIEHL was born in Friend's Cove, Bedford County, Pennsylvania, Sept. 20, 1823, and on Dec. 24, 1842 was married to Henry Exline, who was born in that community June 10, 1821. They soon emigrated to Mercer County, Ohio, where farms had to be carved out of heavily timbered forests. Mr. Exline died in Iowa in 1875, and Mrs. Exline near her Ohio home, March 14, 1904.

Issue:

1. Emanuel (Sept. 3, 1843–May 6, 1864).
 2. Matthew (Sept. 9, 1845–June 22, 1847).
 3. John S. (Aug. 18, 1847–Dec. 6, 1877).
 4. Rebecca E. (May 13, 1850–Aug. 18, 1896).
 5. Martha Jane, Jan. 25, 1853.
 6. David H. (Sept. 28, 1855–1875).
 7. Franklin (Sept. 22, 1857–1878).
 8. Mary C., Jan. 22, 1859.
 9. Levi Henry (April 22, 1862–1875).
 10. Ida Grace (July 16, 1864–Oct. 6, 1890).
-

IV. DAVID DIEHL (April 13, 1825–April 16, 1907) lived all his long and useful life in Friend's Cove, except four years which he lived in Bedford, Pennsylvania, when he was sheriff. He was elected to that office on the Republican ticket in 1884, by an overwhelming majority, at a time when the party was in the minority. His deputies were M. I. Diehl and William Eiholtz. He was a consistent member of the Reformed Church, serving a long number of years in the consistory, either as elder or deacon. He was a charter member of Rainsburg Lodge, I. O. O. F., which he represented at the Grand Lodge several times. He also was a member of the Encampment at Bedford. On

Sept. 5, 1850, he was united in marriage to Eve Anna Ritchey (Feb. 8, 1826–Aug. 3, 1892) of Bedford township, to whom the following children were born:

1. John Ritchey, July 22, 1851.
2. Matthew Irvin (Aug. 28, 1853–Nov. 19, 1912).
3. Mary Olive (Sept. 28, 1855–Nov. 12, 1908).
4. Emma Susan (Oct. 12, 1858–Aug. 22, 1862).
5. Margaret Elizabeth, Jan. 8, 1862.
6. Samuel Hughes (July 11, 1863–Oct. 16, 1885).
7. Ulysses Grant, March 5, 1866.



EX-SHERIFF DAVID DIEHL, BEDFORD, PENNSYLVANIA.

V. JOHN DIEHL (March 10, 1827–April 22, 1914) of Friend's Cove, and Mary A. Ritchey (April 17, 1831–Aug. 10, 1894), of Bedford township, Pennsylvania, were married at the Reformed Church parsonage, Bedford, Pennsylvania, on St. John's Day, June, 1850, by Rev. Henry Heckerman, the ceremony being witnessed by the Hon. John Cessna and wife. He was a most genial man and usually had a good word for every one he met. He helped build the First Reformed Church at Mamms Choice and was an efficient deacon for many years. In his earlier manhood days, when there was a demand for barrels in which to ship flour from the home mills to the leading markets, he followed the cooper trade. Later he turned his attention to farming, which he followed until he retired from the active duties of life. Of eight brothers he was the last survivor.

Issue :

1. William Watson, Jan. 24, 1853.
2. Mary Magdalene (Sept. 12, 1854–March 8, 1912).
3. Benjamin Franklin, Feb. 3, 1857.
4. David Nevin, Oct. 15, 1859.
5. Elizabeth, Jan. 14, 1860.
6. Blanch Evet, Sept. 17, 1863.
7. Jennie, Feb. 3, 1865.
8. Howard, April 15, 1868.
9. Eve Ettie (Aug. 11, 1869–Jan. 23, 1886).
10. Bruce (April 13, 1873–June 7, 1874).

VI. JOEL DIEHL was born near the Brick Church in Friend's Cove, Bedford County, Pennsylvania, March 11, 1829, and as soon as old enough learned the cooper's trade. He followed making barrels for several years, most of the time for Hartley's Flour Mill, at Willow Grove, east of Bedford. In those days all the wheat not used for seed was ground in the home mills, located along every mountain stream, and the flour not consumed at home went to the great markets in new barrels. Consequently the cooper shop was an annex of the flour mill.

He married Elizabeth Anne Overaker of that community. In 1864 they removed to Lacross, Wisconsin, where he was connected with a prominent lumber company many years. Five of the children graduated from the high school and the boys all have prominent positions.

Mr. Diehl's death occurred Dec. 20, 1891.

Issue: 1. Reuben Franklin. 2. Ellen Frances. 3. John William B. 4. Minnie Gertrude. 5. Charles Henry. 6. George Edward (deceased).

VII. JOSHUA DIEHL (March 7, 1831–April 15, 1862), of Friend's Cove, Pa., in his youth developed a remarkable ability to do more than one thing, and do it well. He first learned to be a saddle and harness maker under the instruction of his brother-in-law, John Dittmar, and soon became an adept as a workman. He then followed daguerreotyping a couple of years at the time when photography was just making its appearance. In the late '50's he went to western Ohio and engaged in the nursery business, which he followed until the breaking out of the Civil Rebellion. Sept. 14, 1861, he enlisted in the 8th Ohio Cavalry, Troop 4, and on account of his skill as a saddler, was elected to the position of Saddle Boss. In a skirmish near Murfreesboro, Tennessee, in scaling a deep ravine, his horse fell, injuring him so that he lived only a few days. His remains lie in the National Cemetery at Murfreesboro, Tennessee.

VIII. ELIAS S. DIEHL was born in Friend's Cove, Bedford County, Pennsylvania, March 6, 1833. After a term at the Rainsburg Seminary, he taught school a few years in winter, while farming in summer. The author of this volume was one of his pupils at the John's Branch and Piper Run schools, in Hopewell township. Nov. 25, 1858, he married Mary Weisel, of Bedford, Pennsylvania, who was born at that place Sept. 4, 1835, Rev. Henry Heckerman, of the Reformed Church, officiating at the wedding. He farmed three years at the Halfway farm on the Plank Road, north of Tatesville, then moved to Snake Spring Valley, on the Weisel farm, where he died Nov. 12, 1865. They were active and loyal members of the Reformed Church.

Issue:

1. William Henry, Aug. 25, 1859.
 2. Virginia Belle, Sept. 2, 1860.
-

IX. ANNA MARY DIEHL was born April 6, 1836, in Friend's Cove, Bedford County, Pennsylvania, and married Jacob Har-

clerode. Mr. Hareclerode followed carpentering and barn building until 1876, when with his family he removed to La Fayette County, Missouri, and engaged extensively in farming.

Issue: 1. Watson. 2. John Adam. 3. Harriet Mary. 4. Susan Norah. 5. Joseph Grant. 6. Sarah Elizabeth. 7. Emma May. 8. Jacob David C. 9. Alice Hardman.



SAMUEL J. DIEHL AND COMRADE.

X. SAMUEL J. DIEHL was born on a farm in Friend's Cove, Pennsylvania, June 3, 1840. While a student at the Rainsburg, Pennsylvania, Seminary, he enlisted, Oct. 12, 1861, in Co. D, 55th Pennsylvania Volunteers, under Captain S. S. Metzger. In the battle of Rocklego, South Carolina, he was wounded in one knee, which disabled him a couple of months. After his three years service he re-enlisted in the same company and remained in the army until the close of the war. August 30, 1865, he was honorably discharged, when he returned to his old home and assisted on the farm. In October, 1866, he went to Mercer County, Ohio. Here he married (1) Susan Riley, to

which union was born one child, Myrtle. Divorced from her, he married (2) Elnor Temple.

Issue:

1. Minnie Rebecca, Sept. 28, 1873.
2. John Albion (April 8, 1875–May 8, 1913).
3. Mary Ellen, Feb. 21, 1878.

After the death of Mrs. Elnor Diehl he married (3) Nancy J. Boyer, who was born Feb. 25, 1854, on May 19, 1878.

Issue:

1. Nettie Lula, Dec. 9, 1880.
2. Daisy Henrietta, Nov. 29, 1884.
3. Nora Iona, July 6, 1893.

They lived on a farm until 1899, when they moved to Ohio City, and later to VanWert, Ohio. He was a member of the G. A. R., and with his wife and daughter, members of the First Evangelical Church of VanWert. After a week of intense suffering at the Soldiers' Home in Dayton, he died April 13, 1914, and was buried on the 17th at VanWert, Ohio, the funeral in charge of the G. A. R. and the ministers of the Evangelical and U. B. churches.

X. HARRIET DIEHL was born near the Brick Church in Colerain Township, Bedford County, Pennsylvania, March 16, 1847, and married John Lee, who was born at Buffalo Mills, March 19, 1846. He followed fence-making, house-building and cabinet-making. He enlisted at Rainsburg, Pennsylvania, March 16, 1864, as a Corporal of Company A, 184th Regiment, Pennsylvania Volunteer Infantry, and was mustered out at Washington, D. C., July 14, 1865. At Cold Harbor, Virginia, he was shot through the right hand and in the left side, which disabled him from active service only a few weeks. After his discharge he followed farming successfully at Saxton, near Bedford, and at Chaneysville. After the death of Mrs. Lee, which occurred Aug. 5, 1897, he married Mary M. Dibert, of Bedford, Pennsylvania, Feb. 12, 1899, Rev. J. W. Lingle officiating. They are comfortably situated in a new and up-to-date residence in Bedford, Pennsylvania, and have a Diehl relic of a rocking chair that has seen service 120 years. To the first marital union were born:

1. Clayton C. (April 9, 1871).
2. Harry (June 14, 1873).
3. William B. (June 16, 1876).
4. John Edgar (May 8, 1878).
5. James Walter (July 5, 1880).
6. Charles W. (Dec. 29, 1883).
7. May (Sept. 28, 1891).



CORPORAL JOHN LEE, BEDFORD, PENNSYLVANIA.

SAMUEL (I), JOHN (II), DANIEL (III), CATHARINE (IV).

I. CATHARINE DIEHL married Hezekiah May.

Issue: 1. Uriah. 2. Sarah. 3. David.

II. ADAM C. DIEHL married Isabel Mortimore (daughter of George Mortimore).

Issue: 1. Sophia C. 2. George H. 3. Amanda J. 4. Lottie E. 5. J. Frank. 6. Laura. 7. Anna. 8. A. G. 9. Scott P.

III. JOHN DIEHL married Margaret Fetter (daughter of Jacob Fetter).

Issue: 1. George Calvin. 2. Emma.

:o:

SAMUEL (I), JOHN (II), PHILIP (III), RACHEL (IV).

I. RACHEL DIEHL married Frederick Turner.

Issue: 1. Sophia. 2. Philip. 3. Annie. 4. Mary.

II. FANNIE DIEHL married Henry Harclerode.

Issue: 1. Anna Mary. 2. John Philip. 3. Ellen. 4. Simon Henry.

III. NOAH DIEHL married Mary M. Nosker.

Issue: 1. Jacob Henry. 2. Philip Russel. 3. Mary F. (married George Martin). 4. George E. (married Julia Shaffer). 5. Margaret L. 6. Joseph William. 7. Anna A. 8. Martha Ella. 9. Charles N. 10. Elizabeth J. 11. Harry F.

IV. JOB DIEHL married Susannah Harclerode.

Issue: 1. Julia Ann. 2. Hanna Rebecca. 3. Susannah. 4. Joseph Franklin. 5. Lucy M. 6. Ellen Elizabeth. 7. Jennie L. 8. George Adam.

V. GIDEON DIEHL married Lena Hamlin.

Issue: Ulysses Grant.

VI. CAROLINE DIEHL married David Oswalt.

Issue: Viola.

VII. EMANUEL DIEHL married Fannie Corle.

Issue: 1. William Alpheus. 2. Emma E. 3. Ambrose R. 4. Levi H. 5. Sarah D. 6. James C.

VIII. MARY ELLEN DIEHL married Emanuel Swartzwelder.

Issue: 1. B. Franklin. 2. E. Hughes. 3. Phillip E. 4. Harry O. 5. Daniel H. 6. Albert R. 7. Nora B.

IX. LAVENIA DIEHL married Alex. Diehl.

Issue: 1. Samuel Ellsworth. 2. Eleanor Myrtle.

X. LEVI DIEHL (Dec. 7, 1843) and Sarah E. Shaffer (June 25, 1856) were married June 14, 1877.

Issue:

1. Charles Emanuel (July 22, 1877).
 2. Dorrow E. (Aug. 14, 1879–May 22, 1882).
 3. Job W. (July 8, 1881).
 4. Philip R. (April 1, 1883).
 5. J. Anna (July 16, 1885).
 6. Alice A. (Aug. 8, 1888).
 7. Ada I. (May 21, 1891).
 8. Levi O. (March 12, 1898).
-

XI. ESPY DIEHL enlisted in Co. D., 55th Pennsylvania Volunteers, Oct. 12, 1861, and later sacrificed his life in Andersonville prison.

XII. PHILIP AMOS DIEHL married Catherine Shaffer.

Issue: 1. Dora S. 2. Florence R. 3. Daniel W. 4. Mand G. 5. Hulda V.

:o:

SAMUEL (I), JOHN (II), ELIAS (III), MARY ANN (IV).

I. MARY ANN DIEHL married Jeremiah Taylor.

Issue: 1. John C. 2. Joseph. 3. Samuel. 4. Matthew.

5. Andrew. 6. Elmer. 7. Louisa (married Louis Beachey).
8. William.

II. MARGARET DIEHL married Matthew Taylor.
Issue: 1. Calvin. 2. Ann Belle. 3. (Unknown.)

III. JOHN DIEHL married Ella Alsip.
Issue: 1. Clarence.

IV. ELIZABETH DIEHL married George Cessna.
Issue: 1. John. 2. William.

V. SCOTT DIEHL married Mary Rizer.
Issue: 1. George. 2. Lulu. 3. Margaret. 4. Kate.
5. Charles.

:o:

SAMUEL (I), JOHN (II), JOSEPH H. (III), WILLIAM M. (IV).

I. WILLIAM M. DIEHL was born near Charlesville, Pennsylvania, Aug. 16, 1838 and married, Jan. 15, 1861, Catherine England, of Snake Spring, who was born Jan. 19, 1835, Rev. C. F. Hoffmeir officiating. He was a farmer until he retired from active life. His home has been near Clearville, Pennsylvania, for the last thirty years. Mrs. Diehl died May 10, 1874.

Issue:

1. Simon Henry (Nov. 1, 1861–1877).
2. Mary Elizabeth (Feb. 6, 1863).
3. Sarah Ellen (Sept. 7, 1864).
4. Anna Amanda.
5. Emma Malinda.
6. John Walter (April 16, 1875).
7. Margaret Catharine (June 14, 1873–April 15, 1874).
8. Charles Peter (Aug. 16, 1877).

II. CORPORAL HENRY DIEHL was born May 17, 1842, near Charlesville, Pennsylvania, which has always been his home, and on Dec. 20, 1866, he married Susanna Weisel, who was born Sept. 13, 1843, Rev. W. M. Deatruck officiating. He enlist-

ed in Company D, 55th Pennsylvania Veteran Volunteers, Feb. 18, 1864, under Captain Sol Metzger. After battles at Cold Harbor and the surrender of Lee at Appamatox, he was honorably discharged as a corporal, Aug. 30, 1865, when he returned and resumed farming as a life-long occupation. Mrs. Diehl died Aug. 7, 1912. The family are faithful members of the Reformed Church, of which Mr. Diehl has been either deacon or elder, some forty years.

Issue:

1. Mary Elizabeth (July 24, 1867).
2. David W. W. (Sept. 28, 1868).
3. Rebecca Laura (Nov. 12, 1869).
4. Joseph Grant (Jan. 7, 1871).
5. Carrie Alice (June 10, 1872).
6. John Henry (Oct. 19, 1873–March 18, 1893).
7. Charles Ross (Aug. 24, 1875–Sept. 12, 1875).
8. Sarah Myrtle (Dec. 31, 1876–Nov. 22, 1880).
9. Jesse H. (July 29, 1878–June 4, 1879).
10. Ella May (June 3, 1880–June 23, 1880).
11. Reuben Franklin (Aug. 11, 1881).
12. George Ransom (April 23, 1883–Aug. 11, 1883).

III. SUSANNA DIEHL was born March 8, 1845, near Charlesville, Pennsylvania, and Jan. 29, 1867 was married by Rev. W. M. Deatrick to John Holderbaum, who was born Nov. 9, 1833 and died June 17, 1880.

Issue:

1. Mary Elizabeth (Jan. 29, 1868).
2. David Ranson (May 7, 1869).
3. Carry Lucinda (March 8, 1874).
4. Olive Margaret (Oct. 17, 1875–Oct. 6, 1887).
5. John A. C. (Dec. 17, 1878–Dec. 17, 1880).
6. Janet R. J. (Dec. 17, 1878).

The last two were twins.

IV. MARY ELLEN DIEHL was born near Charlesville, Pennsylvania, June 6, 1848. She was united in married with Henry Heckerman Koontz, a farmer of that community. The youngest daughter, Mary Blanche, is a successful teacher in the public schools.

Issue:

1. Laura Myrtle (March 4, 1875).
2. Charles Henry (June 3, 1876).
3. George David F. (Jan. 23, 1878).
4. John William (Jan. 21, 1881).
5. Mary Blanche (Feb. 23, 1883).
6. Josiah Reuben (Sept. 11, 1886–1887).

V. REUBEN DIEHL (May 15, 1850–May 5, 1909), was a farmer in Colerain township, Bedford County, Pennsylvania. He married (1) Julia Ann Diehl, who died without issue. In 1876 he married (2) Mollie Kegg, who was born in 1856.

Issue: 1. Henry F. (1889). 2. C. Marshall Reuben (1900).

VI. SARAH ELIZABETH DIEHL was born near Charlesville, Pennsylvania, May 21, 1852. She was united in marriage in 1872 to Isaac Dibert, a carpenter and builder, who was born Aug. 27, 1846.

—:0:—

**SAMUEL (I), JOHN (II), EMANUEL J. (III), FRANCIS
MARION (IV).**

I. FRANCIS MARION DIEHL was born Dec. 8, 1841, and married Sarah England, and has followed farming all his life. Rev. W. M. Deatrick officiated at their wedding, March 9, 1865. Mrs. Diehl was born Dec. 11, 1844. They have retired to a comfortable residence in Charlesville, Pennsylvania.

Issue:

1. Margaret Orpha (Aug. 16, 1866).
2. Mary Ida (Dec. 22, 1868).
3. John Rufus (Sept. 27, 1872).
4. Emanuel P. W. (Feb. 22, 1875).
5. Sarah Elizabeth (Dec. 31, 1880).
6. Simeon Henry (May 22, 1883).
7. Lulu May (Oct. 23, 1885).
8. Harvey Elmer (Jan. 11, 1877–May 29, 1877).
9. Francis William (March 14, 1879–March 25, 1879).

II. SOPHIA DIEHL was born in Friend's Cove, Pennsylvania, Dec. 29, 1843, and married David F. Koontz.

Issue:

1. Sarah Alice (Dec. 25, 1864).
 2. Nicholas E. (Jan. 30, 1867).
 3. Emanuel R. (June 9, 1869).
 4. Mary C. (Nov. 30, 1873-1880).
 5. Minnie E. (May 8, 1877-1881).
 6. Emma S. (April 25, 1881-1897).
-

III. ATTORNEY EPHRAIM C. DIEHL was born in Friend's Cove, near Charlesville, Pennsylvania, Nov. 27, 1848. At an early age he was a rural school teacher in Bedford County. He studied some at the Seminary at Rainsburg. Later he took a course at Franklin & Marshall College, graduating in 1873. He then read law and commenced as an attorney at Lancaster, Pennsylvania, in 1876. But ill health, in a few years, compelled him to relinquish the legal profession and he engaged in book keeping at Johnstown, Pennsylvania, where he is married and resides.

IV. JOHN IRVIN DIEHL (Nov. 15, 1850) married Mary C. Whetstone, Jan. 28, 1873, Wm. M. Deatriek officiating. They reside on part of the farm formerly owned by Ex-Sheriff David Diehl.

Issue:

1. Charles Emery, Dec. 25, 1873.
 2. Levi Emanuel, Nov. 8, 1876.
 3. Michael Ephraim, Sept. 10, 1879.
 4. William Edward, Dec. 10, 1882.
 5. Margaret Rebecca, May 27, 1886.
 6. Elias Franklin, July 1, 1889.
 7. Ralph Ambrose, March 11, 1895.
-

V. ELIAS E. DIEHL was born in Friend's Cove, near Bedford, Pennsylvania, July 8, 1857, and married Mary Martha Diehl, who was a daughter of Josiah Diehl. They reside on the old home place.

Issue: 1. Bertha V. 2. Walter O. 3. Calvin W. 4. Elias S.

VI. JUDGE WILLIAM JOHN DIEHL was born in Friend's Cove, Pennsylvania, near the Old Brick Church, Aug. 4, 1860. After marrying Laura Shoemaker, he moved to Charlesville, Pennsylvania, and engaged in smithing, manufacturing carriages, and fruit growing. He was elected Associate Judge of the county by the Republicans in 18...., and served four years. He died Feb. 22, 1912.

Issue: 1. Oscar Milton. 2. Clyde Homer. 3. Ira William. 4. Frederick. 5. Pauline.

—:0:—

SAMUEL (I), JOHN (II), CHRISTENA (III), POLLY (IV).

I. POLLY RITCHEY married Moses Bowser.

Issue: 1. Laana. 2. Emanuel. 3. Rebecca. 4. Elizabeth. 5. Catharine. 6. Lucinda. 7. Calvin. 8. Mary. 9. Ida. 10. Edmond. 11. Christena.

II. EMANUEL RITCHEY married Eve Bowser.

Issue: 1. Franklin. 2. John. 3. Joseph. 4. Mary. 5. Rebecca. 6. Ellen. 7. George. 8. Madora. 9. Mimmie. 10. Charles. 11. Homer. 12. Renie.

III. JOHN RITCHEY married Susannah Crom.

Issue: 1. Jane. 2. Elmira. 3. Maggie. 4. William. 5. Sherman. 6. Annie. 7. Elizabeth.

IV. RACHEL RITCHEY married Daniel Wentz.

Issue: 1. John. 2. Jacob. 3. David. 4. William. 5. Amie. 6. Rebecca. 7. Catharine.

—:0:—

SAMUEL (I), JOHN (II), MARY ANN (III), JOHN (IV).

I. JOHN HYDE married Christena Dull.

Issue: 1. Anna M. 2. William J. 3. Christena C. 4. Lucy Ann R. 5. John E. 6. Samuel J. 7. Lillian V. 8. Emma M. 9. Ida B. 10. Lottie V. 11. Joseph V.

II. MARY HYDE married Aaron Struckman.

Issue: 1. Rebecca. 2. Silas. 3. Emma. 4. Samuel. 5. Elsie. 6. Julian. 7. William. 8. Job.

III. EMANUEL HYDE married Margaret Hillegass.

Issue: 1. Julia Ann. 2. Mary Ann R. 3. Emma B. 4. Ellen E. 5. Jacob W. 6. Calvin J. 7. Bert E.

IV. JOHNATHAN HYDE married Susan Palmer.

Issue: 1. Lousis M. 2. Samuel J. 3. Rebecca R. 4. Sarah E. 5. Henry E. 6. Charles A. 7. Emanuel H. 8. Henrietta G. 9. Norma D. 10. George B. 11. James B.

V. SAMUEL HYDE married Mary Miller.

Issue: 1. Margaret M. 3. Elwood O. 4. Orange B.

VI. MARGARET HYDE married Peter Stile.

Issue: 1. Mary A. 2. Clara C. 3. Samuel O. 4. John W. 5. Rebecca O. 6. Calvin A. 7. Clyde Y. 8. Emma C. 9. Harry R. 10. Earl B.

:o:

**SAMUEL (I), SOLOMON (II), SOLOMON (RED SOL) (III),
MARY ELLEN (IV).**

I. MARY ELLEN DIEHL was born in Friend's Cove, Pennsylvania, and married Joseph F. Corle.

Issue: 1. Blanche May (died young).

II. MARGARET DIEHL married John Gephart.

Issue: 1. Maggie May (died young).

III. SAMUEL TAYLOR DIEHL was born in Bedford County, Pennsylvania, and married Martha Pennell.

Issue: 1. Henry Milton. 2. Laura Blanche. 3. Charles Ellis. 4. John Percy. 5. Chester Shannon. 6. George Ambrose. 7. Harold Brady. 8. Alton. 9. Mary Mabel. 10. Norah Irene.

SAMUEL (I), SOLOMON (II), SUSAN (III), ANDREW J. (IV).

I. **ANDREW J. PENNEL** married Sophia A. Stuckey (daughter of Simon Stuckey).

Issue: 1. Margaret. 2. Ida. 3. Clara B. 4. Simon Grant. 5. Lillie Bell.

II. **MARY PENNEL** married A. J. Davis.

III. **JOHNATHAN PENNEL** married (1) Christena Diehl; (2) Susan Diehl, daughters of Joseph Diehl.

:o:

SAMUEL (I), SOLOMON (II), JONAS (III), JULIA ANN (IV).

I. **JULIA ANN DIEHL** married Josiah Nyem.

Issue: 1. Asa Calvin (married Emma Wertz). 2. Emma Rebecca (married Herman Aidt and lives in Ohio). 3. John Hughes. 4. Jennie (married James Craig). 5. Edith (deceased). 6. Franklin.

II. **MARY DIEHL**, who was born in Bedford County, Pennsylvania, in 1839, married John H. Cessna, who was born June 25, 1839, near Bedford, Pennsylvania, and died at his late home in Altoona, Pennsylvania, Dec. 29, 1913. He was the efficient superintendent of schools of his native county ten years, and had some forty-three years experience as a public teacher.

Issue: 1. Ella Gertrude. 2. Anrine J. Burton (deceased). 3. Franklin Kremer (deceased).

The daughter married a Mr. Woods and they reside at Altoona, Pennsylvania. Burton was a printer. Franklin K. was in college, preparing for the Christian ministry, when death overtook him in his twenty-first year.

III. **ELIZABETH DIEHL** married Abraham Swartz.

Issue: 1. George Preston. 2. Asa Burton (deceased).

IV. **ASA DIEHL** married Emma Diehl (iv), Johnathan (III), Adam (II), Samuel (I).

Issue: Two children, deceased. Married (2) Malinda J. Dunkel.

Issue: 1. Arville.

:o:

SAMUEL (I), SOLOMON (II), JOSEPH S. (III), GEORGE (IV).

I. GEORGE DIEHL married Mary J. Diehl.

II. ADAM DIEHL, born Aug. 30, 1857, and on June 6, 1889, married Amanda Perdew, of Bean's Cove, Pennsylvania, who was born Jan. 1, 1869. He is a farmer and laborer.

Issue:

1. Edna May (July 17, 1890).

2. Joseph Stanley, Oct. 26, 1898.

III. EMMA DIEHL married Harry Hunt, who operates his own farm on Route 2, Everett, Pennsylvania.

Issue: 1. Grace. 2. Ada.

IV. AMANDA DIEHL married Calvin Zimmerman, a farmer near Wolfsburg, Pennsylvania.

Issue: 1. Anna. 2. Grace. 3. Oscar. 4. D. Clay.

V. ANNA DIEHL married George Koontz, a farmer near Cessna, Pennsylvania.

Issue: 1. Harry I. 2. Laura. 3. Nora. 4. Joseph. 5. Minnie. 6. Ada. 7. Carry. 8. Michael. 9. Lulu. 10. Mira.

:o:

SAMUEL (I), ADAM (II), JOHNATHAN (III), SAMUEL SNYDER (IV).

I. SAMUEL SNYDER DIEHL (Aug. 26, 1832), of the north end of Friend's Cove, married (1) Emily Jane Diehl, who was born in 1843. He drove stage coach between Bedford and Hopewell, when passengers, mail, and freight were brought overland from the railroad terminus of the latter place. After-

wards he was in the livery business with Mr. Dibert at Bedford, Pennsylvania. Later he was a farmer. He has also been a county commissioner.

Issue: 1. Henry Grant. 2. Virginia Bell. 3. Oscar Ancel. Mrs. Diehl died in 1870, and later Mr. Diehl married (2) Carrie E. Sleek.

Issue: 1. Harry Ross. 2. Mary. 3. Elsie May. 4. John Clark. 5. Percy Tate. 6. Clarence Roy. 7. Samuel Earl. 8. Walter Jordan. 9. Frank. 10. Vernon.

II. JOSIAH DIEHL married Camelia Harris (daughter of John Harris).

Issue: 1. Jennie (married Eli Manspeaker). 2. Missouri (married John Davis).

III. ADAM H. DIEHL married Emma Reighard (daughter of Solomon Reighard).

Issue: 1. Luther. 2. May. 3. Aphis. 4. Grace.

IV. MARY JANE DIEHL married Scott Corle.

Issue: 1. Fannie May. 2. Irene.

V. ELIZABETH DIEHL married William Dibert.

VI. SARAH DIEHL married William Sellers.

VII. DANIEL B. DIEHL and Lucinda Smouse (April 6, 1839–Aug. 15, 1914), daughter of George Smouse, were married Dec. 25, 1867, Rev. Henry Heckerman, of Bedford, Pennsylvania, officiating. They were residents of Friend's Cove.

Issue: 1. Ella Myrtle (Dec. 23, 1868–Aug. 14, 1914). 2. George Elmer.

VIII. CATHARINE DIEHL married Milton Moorehead.

IX. CHRISTENA DIEHL married William Smith.

SAMUEL (I), ADAM (II), MICHAEL (III), MICHAEL (IV).

- I. MICHAEL DIEHL married Eve Imler.

- II. MARGARET DIEHL married Levi Whetstone.

- III. NICHOLAS DIEHL married Rebecca Whetstone.

- IV. ADAM DIEHL married Rebecca Harclerode.

- V. CHARLES DIEHL married Emma Hunt, daughter of William Hunt.

- VI. CHRISTENA DIEHL married George Mortimore.

:o:

SAMUEL (I), ADAM (II), SAMUEL (III), ALEXANDER (IV).

I. ALEXANDER DIEHL was born in Bedford County, Pennsylvania, July 6, 1840, and in December, 1865, married Lavinia Diehl (1842-1874). (Samuel I; John II; Philip III).

Issue:

1. Samuel Ellsworth, Jan. 10, 1867.
2. Eleanor Myrtle, Aug. 31, 1870.

Secondly, he married Anna Mary Diehl (IV); Emanuel J. (III); John (II); Samuel (I), who was born near Charlesville, Pennsylvania, Aug. 23, 1845, and died in 1901.

Issue:

1. Eugene Blanch, April, 1878.
2. Idella C., Sept. 9, 1880.

II. ANDREW J. DIEHL was born in Bedford County, Pennsylvania, Aug. 12, 1843. He married Margaret E. Whetstone, Feb. 2, 1870, who was born Aug. 25, 1847, and died Sept. 11, 1913. He was a successful farmer.

Issue:

1. Martin Aaron, Oct. 1, 1870.
2. Ada (died in infancy).
3. Mary Elizabeth, March 25, 1875.

4. Infant (deceased).
 5. Ida C., Aug. 19, 1878.
 6. Lydia E., March 4, 1881.
 7. Oscar R., April 26, 1883.
 8. Nicholas.
 9. Samuel Chester, May 5, 1888.
 10. Ellis Andrew, Aug. 16, 1893.
-

III. ADAM F. DIEHL (June 10, 1852) married Mary Catharine Cobler, who was born Aug. 7, 1856, on Aug. 3, 1876, Rev. Ellis N. Kremer officiating. He has followed farming and butchering many years, near Bedford, Pennsylvania, and has served as auditor three years, assessor nine years, and collector five years. He is secretary of the Diehl Reunion, which has met annually in the county since 1890.

Issue:

1. Samuel Tilden, Dec. 14, 1877.
 2. Andrew Ross, July 25, 1878.
 3. Calvin Martin, June 8, 1882.
 4. Edgar Nevin, May 3, 1886.
 5. Hattie May, April 11, 1890.
 6. Mabel Elizabeth, Sept. 29, 1900.
-

IV. NICHOLAS M. DIEHL (Sept. 4, 1855) was a farmer, but now in the feed business at Bedford, Pennsylvania. June 29, 1876, he married Emma C. Harelerode, who was born July 4, 1857.

Issue:

1. Elizabeth Erden, April 7, 1877.
 2. Mary Ada, March 17, 1879.
 3. Lucinda Myrtle, Sept. 29, 1881.
 4. Anna Catharine, May 24, 1887.
-

:o:

SAMUEL (I), PHILIP (II), HENRY (III), ELIZABETH (IV).

I. ELIZABETH DIEHL married John Cormick.

Issue: 1. Mary. 2. Catharine. 3. Josiah. 4. John. 5. Martha. 6. Frank. 7. Henry. 8. Wellias.

II. JESSE DIEHL married Mary Miller.
Issue: 1. William Lloyd Emerson.

:o:

SAMUEL (I), DANIEL (II), SARAH (III), MARIETTA (IV).

I. MARIETTA RITCHEY married Samuel Whysong.
Issue: 1. Rebecca. 2. Annie. 3. George.

II. CATHARINE RITCHEY married Albert Wertz.
Issue: 1. Amon. 2. Aden. 3. Annie. 4. Lizzie. 5. Ruth.
 6. Sadie. 7. Ida. 8. Julia. 9. Albert. 10. Eugene.

III. LEVI RITCHEY married Rebecca Cryst.
Issue: 1. David. 2. Aden. 3. Abbie. 4. Reuben. 5. Adolphus.
 6. George. 7. Milton.

IV. MARIAH RITCHEY married Jeremiah Long.
Issue: 1. Madora (married Joseph Ritchey). 2. Sarah
 (married John Ritchey).

V. REBECCA RITCHEY married John Imler.
Issue: 1. Ralph.

VI. DAVID RITCHEY married Catharine Bowser.
Issue: 1. Harriet. 2. Letitia. 3. Willis. 4. Hezekiah.
 5. Sada. 6. Eliza. 7. Ira. 8. Allen. 9. Viola.

VII. ELIZA RITCHEY married William Marsden.
Issue: 1. Charles. 2. John. 3. Edith. 4. Edward. 5. Harry.

VIII. SARAH RITCHEY married Francis Cryst.
Issue: 1. William. 2. Levi. 3. Idella. 4. Joseph. 5. Jennie.
 6. Clarence. 7. Gertrude.

IX. MARGARET JANE RITCHEY married Oliver Stevens.
Issue: 1. George.

X. WILLIAM ALPHUS RITCHEY married Elizabeth Bowser.
Issue: 1. Cora. 2. Howard. 3. Clarence. 4. Mabel.
 5. Charles. 6. Malachi. 7. Guy.

:o:

SAMUEL (I), DANIEL (II), JOHN (III), ISAAC (IV).

I. ISAAC DIEHL married Rosanna Mock.
Issue: 1. Joseph. 2. Mary. 3. Daniel. 4. Amos. 5. David.
 6. Jerome. 7. Matilda. 8. Lena. 9. Clara. 10. Cora

II. GEORGE DIEHL married Margaret Long.
Issue: 1. Mary. 2. Lloyd. 3. Jeremiah. 4. Lena. 5. Margaret.
 6. Julia.

Margaret married William Sulton.

III. SAMUEL DIEHL married Mary Mock.
Issue: 1. Jane. 2. Catharine. 3. John. 4. George. 5. Joseph.
 6. Frank. 7. Malinda. 8. Frederick. 9. Edward.
 10. Blair.

IV. DANIEL DIEHL married Lavida Carl.
Issue: 1. David. 2. Emerson. 3. Sylvester. 4. Reuben.
 5. Nora. 6. Isaiah. 7. Naomi. 8. Ambrose. 9. Reese. 10.
 Harvey.

V. SARAH DIEHL married Joseph Strombaugh.
Issue: 1. Amanda. 2. John. 3. Jane. 4. William. 5.
 Frank. 6. Ammie. 7. Jessie.

VI. JAMES DIEHL married Leanna Carl.
Issue: 1. Grant. 2. Myrtle. 3. Mary.

:o:

SAMUEL (I), DANIEL (II), JONAS (III), CAROLINE (IV).

I. CAROLINE DIEHL married William Trout.
Issue: 1. Linton. 2. Lizzie. 3. Lucy. 4. Minnie. 5. Drapser.

II. CATHARINE DIEHL married Joseph Adams.

Issue: 1. William. 2. Bertha. 3. Wallace. 4. Maud.

III. ELIZABETH DIEHL married Albert Laughlin.

Issue: 1. Charles.

IV. HENRIETTA DIEHL married Frank Benton.

Issue: 1. Edith. 2. Alice. 3. Wilbur. 4. Thomas. 5. Ethel.

V. EMMA DIEHL married Herbert Handcuff.

Issue: 1. Iris. 2. Carlton.

:o:

SAMUEL (I), DANIEL (II), SIMON (III), GEORGE (IV).

I. GEORGE DIEHL married Dorothy Finegan.

Issue: 1. Daniel. 2. Hammah. 3. Frank. 4. Samuel. 5. Annie. 6. Wesley. 7. Forest. 8. Jeremiah. 9. Maggie. 10. Mary.

II. FRANK DIEHL married Martha McConnell.

Issue: 1. Katie. 2. Mary. 3. Hester. 4. Levi.

III. HARMON DIEHL married Amanda Stiffler.

Issue: 1. Mary. 2. Bertha. 3. Lulu.

IV. AARON DIEHL married Jane Mayor.

Issue: 1. Samantha. 2. Maggie.

V. ADAM DIEHL married Mary Mayor.

Issue: 1. Harry. 2. Emma. 3. Ward. 4. Charles.

:o:

SAMUEL (I), DANIEL (II), MARIAH (III), SARAH (IV).

I. SARAH RITCHEY married Frank Nurembroek.

Issue: 1. Lawrence. 2. Katie.

II. AARON RITCHEY married Lizzie Stultz.

Issue: 1. Maud. 2. Harry. 3. Emory. 4. Roy. 5. Annie.

III. AMBROSE RITCHEY married Emma Berkhimer.

Issue: 1. Austin. 2. Shannon.

IV. HARVEY RITCHEY married Lila Walter.

Issue: 1. Clarence. 2. Ivan.

V. ELLEN RITCHEY married Samuel Weaver.

Issue: 1. William.

:o:

SAMUEL (I), DANIEL (II), REBECCA (III), DANIEL (IV).

I. DANIEL OVER married Lucy Croft.

Issue: 1. Mertie. 2. Clarence. 3. Mabel.

II. AARON OVER married Jane Haslett.

Issue: 1. Daisy. 2. Pearl. 3. Beatrice. 4. Mary.

III. WILLIAM OVER married Annie Helsel.

Issue: 1. Rebecca.

:o:

SAMUEL (I), DANIEL (II), MARY (III), MARGARET (IV).

I. MARGARET FICKERHOOF married Joseph Harlin.

Issue: 1. Jennie.

II. JOHN FICKERHOOF married Mary Ferrent.

Issue: 1. John. 2. Alexander. 3. George. 4. Mary.
5. Catharine.

:o:

SAMUEL (I), DANIEL (II), AARON (III), MARIAH (IV).

I. MARIAH DIEHL married Benjamin Earnest.

Issue: 1. Celestia. 2. Sarah. 3. Hugh. 4. Ray.

II. JOHN DIEHL married Annie Walter.

Issue: 1. Elmer. 2. Harvey.

III. CALVIN DIEHL married Jane Berkhimer.

Issue: 1. Allen. 2. Mayberry.

IV. DELLA DIEHL married Calvin Bowser.

Issue: 1. Lillie Pearl.

:o:
 SAMUEL (I), DANIEL (II), LEVI (II), ABBIE (IV).

I. ABBIE DIEHL married Elmer Hite.

Issue: 1. David.

:o:
 SAMUEL (I), SAMUEL (II), ISAAC (III), BENJAMIN
 FRANKLIN (IV).

I. BENJAMIN FRANKLIN DIEHL, who was born in Friend's Cove, Pennsylvania, Jan. 17, 1834, and died Sept. 10, 1913, married Eve Diehl, daughter of Michael (III); Adam (II); Samuel (I).

Issue: 1. Michael E. (June 16, 1860). 2. Rebecca. 3. Selby Myers. 4. Katie. 5. Alma. 6. Sewell W.

II. WILLIAM H. DIEHL married Sophia A., daughter of Zachariah (IV); Solomon (III); John (II); Samuel (I).

Issue: 1. Blanche. 2. Humphrey Tate. 3. Carrie Catharine. 4. Ida May. 5. Grover Cleveland.

III. EVE DIEHL married Henry Bingerman.

IV. REBECCA DIEHL married George Beegle.

:o:
 SAMUEL (I), SAMUEL (II), JOSHUA (III), GEORGE (IV).

I. GEORGE DIEHL married Elizabeth Duffield.

Issue: 1. Mary. 2. Margaret. 3. Calvin. 4. Franklin. 5. Sarah. 6. Clara.

II. WILLIAM K. DIEHL (May 14, 1844–June 5, 1905) went west when a young man from Bedford County, Pennsylvania, to Illinois, where he married Lucinda Anna Lutz, March 4, 1872. She was born Oct. 31, 1835. They lived on a farm near Joy, Illinois, in Mercer County.

Issue: 1. Eddie Elsworth (Jan. 6, 1874). 2. Ida Belle (Sept. 19, 1875–Nov. 17, 1907).

III. SUSAN DIEHL was born in Bedford County, Pennsylvania, and married William Beegle.

Issue: 1. Minnie. 2. Margaret. 3. Anna. 4. Charles. 5. Christena. 6. Harry.

IV. SAMUEL E. DIEHL was born in Bedford County, Pennsylvania, Sept. 18, 1848, and on August 30, 1870 he married Elizabeth Diehl, who was born Aug. 17, 1849.

Issue:

1. William E., June 3, 1871.
 2. Emery L., Oct. 7, 1872.
 3. Martin V., Nov. 22, 1874.
 4. Leona May, Jan. 31, 1877.
 5. Maggie R. (Aug. 1, 1879–July 9, 1906).
 6. Harry H., March 8, 1882.
 7. Nora E., Feb. 2, 1885.
 8. Nettie, May 25, 1887.
 9. Albert Chester, Jan. 18, 1890.
 10. Sylvester Gump, Aug. 15, 1893.
-

V. JOHN FRANKLIN DIEHL was born in Bedford County, Pennsylvania, Sept. 3, 1852, and married Louisa Elizabeth Diehl (April 8, 1855–Feb. 22, 1891), daughter of Zacharias (iv); Solomon (iii); John (ii); Samuel (i).

Issue:

1. Minnie Etta (Jan. 19, 1873–Aug. 19, 1873).
2. Joshua Erlington, June 4, 1874.
3. Harry Floron (Sept. 25, 1876–Jan. 28, 1880).
4. Clayton Zachariah, April 28, 1879.

5. Daisy May, Dec. 7, 1880.
 6. Mary Elizabeth, Jan. 1, 1883.
 7. George Cleveland, Oct. 1, 1884.
 8. Christena Alice, Sept. 29, 1886.
 9. John Franklin, Sept. 5, 1888.
 10. Norman Clyde, Sept. 16, 1895.
 11. Thomas Floyd, Aug. 29, 1898.
-

VI. AMOS DIEHL was born in Bedford County, Pennsylvania, May 30, 1854, and married —————

Issue:

1. William E. (Sept. 10, 1880–June 11, 1885).
 2. Benjamin Franklin, Dec. 27, 1882.
 3. Florence May, May 4, 1885.
 5. Harry M., Jan. 31, 1887.
 6. Emily Grace (Dec. 27, 1889–April 12, 1903).
 7. Charles H. (Aug. 11, 1892–Sept. 16, 1892).
 8. Olive L., Nov. 8, 1894.
 9. Francis M. (June 25, 1899–Sept. 15, 1899).
-

VII. JACOB DIEHL was born in Bedford County, Pa., Sept. 8, 1857, and Dec. 29, 1892, he married Mary Ann Rebecca Diehl-Fay, daughter of Zachariah (IV).

—:—

SAMUEL (I), CHRISTENA (II), CATHARINE (III), SUSANNA (IV).

I. SUSANNA KOONTZ married Henry Hartman.

Issue: 1. Philip S. 2. Catharine D. 3. David.

II. ANDREW KOONTZ married Mary A. Defibaugh.

III. DAVID F. KOONTZ married Sophia Diehl.

Issue: 1. Edward. 2. Sarah A. 3. Emanuel R. 4. Emma S. 5. Mary C. 6. Minnie E.

SAMUEL (I), EVE II. (II), JOHN (III), ADAM (IV).

I. ADAM HARCLERODE married (1) Miss Vickroy.

Issue: 1. John.

Second marriage: Mary Jane Itinger.

Issue: 1. Elizabeth. 2. Josiah Heenan. 3. Carrie; 4. Julia, twins.

Josiah H. married Lillian Walker.

II. SOLOMON HARCLERODE married Mary Jane Castorly.

Issue: 1. James. 2. Effie Julia. 3. Ollie. 4. Grant. Several not reported.

III. WILLIAM H. HARCLERODE (I) married Nancy Graybill.

Issue: 1. Anna. 2. Jane.

(2). Elizabeth Wiles.

Issue: 1. Rebecca. 2. Carrie.

IV. ELIZABETH HARCLERODE married Henry Imler.

Issue: 1. Cyrus. 2. Samuel. 3. David.

V. BENJAMIN F. HARCLERODE (1) married Susan R. Harclerode.

Issue: 1. G. B. McClellan. 2. Minnie F. 3. J. A. Franklin.

4. James Constantine. 5. Julia Ann. 6. Sallie Gertrude.

(2). Sarah E. Harclerode.

Issue: 1. Hannah Loda. 2. Lucile.

VI. DAVID HARCLERODE married Mary Wiles.

Issue: 1. Samuel. 2. Shannon. 3. David. 4. Elizabeth. 5. Anna.

:o:

SAMUEL (I), EVE II. (II), MARGARET (III), JOSIAH (IV).

I. JOSIAH OTT married Elizabeth Pepple.

Issue: 1. Harry F. 2. William C. 3. Ammie R. 4. Elmer J. 5. John E. 6. Emma A. 7. Herman F.

SAMUEL (I), EVE H (II), ANN (III), HESATONA (IV).

I. HESATONA J. WHITMORE (1) married Anna Suydam;
(2) Matilda Griffin.

Issue: 1. Elnora E. 2. Belle B. 3. Charles E. 4. Arthur R. 5. Viola D. 6. Lillie M. 7. Daisie D. 8. Herbert O. 9. Russell N. 10. Floyd E.

II. MARY JANE WHITMORE married James Corbin.

Issue: 1. Sophia. 2. Joseph. 3. Henry. 4. Belle. 5. Maggie. 6. Franklin. 7. Cora. 8. Lizzie. 9. Melvin J.

III. SIMON P. WHITMORE married Louisa Wilsey.

Issue: 1. Hattie. 2. Rosie. 3. Joseph.

IV. ANN WHITMORE married Johnathan Griffin.

Issue: 1. Joseph. 2. William. 3. Edward. 4. Alice. 5. Burrell.

V. DAVID WHITMORE married Mary Kistle.

Issue: 1. Douglas. 2. Charles M. 3. Lillie. 4. Clara.

VI. LIZZIE WHITMORE was born near Bedford, Pennsylvania, Feb. 17, 1842, and came with her parents to Canton, Illinois, a few years afterwards. In January, 1867, she was united in marriage with Anthony A. Hemenover. Her death occurred Jan. 9, 1914.

Issue: 1. Anna B. 2. Beulah H. 3. Grace.

:o:

SAMUEL (I), EVE H (II), CHRISTENA (III), SARAH (IV).

I. SARAH HOENSTINE married Anthony Zimmers.

Issue: 1. Minnie. 2. Binnie.

II. MARGARET HOENSTINE married John Beckley.

Issue: 1. Preston. 2. William. 3. Edward. 4. George.

III. FRANKLIN HOENSTINE married Rebecca Bertram.

SAMUEL (I), EVE II. (II), SIMON (III), MICHAEL (IV).

I. MICHAEL HARCLERODE married Delilah Imler.

Issue: 1. John. 2. Homer.

II. BETTY HARCLERODE married Adolphus Walter.

Issue: 1. Edgar. 2. Cora. 3. Sylvester. 4. John. 5. Clyde.

:o:

SAMUEL (I), EVE II. (II), JULIA ANN (III), HENRY (IV).

I. HENRY Mock married Mary A. Spielman.

Issue: 1. Gaddy. 2. Hallie. 3. Harvey. 4. Fanny. 5. Martin. 6. Lucinda.

II. JONATHAN Mock married Florence Thompson.

Issue: 1. Amie. 2. John. 3. Frank. 4. Rosie.

III. SIMON Mock married Ellen Comer.

Issue: 1. Hesatona. 2. Johnathan. 3. Julian. 4. William Stewart. 5. Henry.

V.

SAMUEL (I), JOHN (II), SOLOMON (SWAMP SOL) (III),
HENRY P. (IV), WILLIAM NEVIN (V).

I. WILLIAM NEVIN DIEHL, who is one of the County Commissioners, was born Oct. 20, 1850, near the Swamp school house in Friend's Cove, Bedford County, Pennsylvania. He has been a farmer and is engaged considerably in the live stock business. He married Catharine Ann, daughter of Samuel (III), Adam (II), Samuel (I).

Issue: 1. Samuel Howard. 2. Henry Kremer. 3. Lulu Irene. 4. Lloyd Elmer. 5. Caroline May. 6. Viola Grace. 7. Elizabeth Myrtle.

II. SOLOMON SHANNON DIEHL was born in Friend's Cove, Feb. 20, 1853. He married Jennie Whetstone, who was born Aug. 27, 1856. He has been quite active as a farmer, a railroad employee, and lastly, a groceryman the last dozen years at Cumberland, Md., where they reside.

Issue: 1. Margaret Jane. 2. Catharine Elizabeth. 3. Henry Levi. 4. Charles Harmon. 5. Martha Lutie.

III. ALLEN ALEX DIEHL was born near the Swamp school house, in Friend's Cove, Pennsylvania, Sept. 9, 1855. He married (1) Rebecca Harclerode, who was born Oct. 4, 1851, on Sept. 21, 1870. Mr. Diehl is an excellent citizen, who has been jury commissioner six years, and county Democratic committeeman thirty years. He is a successful farmer on his own place, on Route 2, Everett, Pennsylvania.

Issue:

1. Harry, Nov. 27, 1883.
2. Estella, Feb. 14, 1885.
3. Cora, Oct. — 1887.

Mrs. Diehl died Aug. 10, 1890, and on Aug. 10, 1911, Mr. Diehl married (2) Ettie Valentine, who was born Oct. 4, 1865.

IV. **HESTER E. DIEHL** was born near the Swamp school house, June 20, 1857, and married Nicholas N. Kegg, son of Christina (III), Adam (II), Samuel (I).

Issue: 1. Henry Elmer. 2. William Walter. 3. Samuel Emory. 4. Chester Franklin. 5. Charles Howard. 6. Nettie Viola.

V. **SAMUEL F. DIEHL** was born in Friend's Cove, Pennsylvania, Sept. 1, 1859. He married Mary A., daughter of Nicholas (IV), Michael (III), Adam (II), Samuel (I).

Issue: 1. Carrie Hester. 2. Lloyd Henry.

VI. **EDWARD M. DIEHL** was born July 22, 1865, in Friend's Cove, Pennsylvania, near the Swamp school house, and married Bettie Pennel.

Issue: 1. Julia Delphane. 2. George Henry.

VII. **PHILIP CALVIN DIEHL** was born in Friend's Cove, Pennsylvania, Dec. 22, 1870, and Aug. 21, 1890, he married Phoebe Jane Lake, of Fulton County, Pennsylvania, who was born Aug. 13, 1867, Rev. Joseph Apple officiating. Mr. Diehl is a farmer on the old homestead, and for some twenty years has been in the lumber business. He has been inspector, and is a contractor of some prominence.

Issue:

1. Earl Victor, March 6, 1891.
 2. Lewis Raymond, July 23, 1892.
 3. Verda Grace, Oct. 15, 1894.
 4. Hazel Beatrice, May 23, 1897.
 5. Freeman Guy, Nov. 29, 1901.
-

:o:

**SAMUEL (I), JOHN (II), SOLOMON (SWAMP SOL) (III),
SOLOMON F. (IV), MINNIE AMANDUS (V).**

I. **MINNIE AMANDUS DIEHL** was born in Friend's Cove, Pennsylvania, Oct. 26, 1863. She married W. H. Wolf, and they reside at Altoona, Pennsylvania.

Issue: 1. Nora. 2. Percy C. 3. Harry. 4. Philip. 5. Burdette.

II. ELIZABETH LINCOLN DIEHL was born April 19, 1865, and is married to M. E. Diehl, of Cumberland, Maryland. (See his genealogy).

III. EFFIE JANE DIEHL, born Sept. 2, 1867, and married Philip F. Smith. They reside at Lavale, Maryland.
Issue: 1. May (deceased). 2. Warner. 3. Margaret.

IV. HARVEY MICHAEL DIEHL, born Jan. 19, 1870, and is at home on the old farm. He is married to Mary Miller.
Issue: 1. Walter. 2. Bennett.

V. HESTER MAY DIEHL was born June 21, 1873. She married J. A. Hale and are residents of Hyndman, Pennsylvania.
Issue: 1. Glen. 2. Marie. 3. Nathan. 4. Effie.

VI. HERMAN REEDER DIEHL was born near Lutzville, Pennsylvania, Sept. 15, 1878, and is at home on the old homestead engaged in the poultry business.

:o:

**SAMUEL (I), JOHN (II), SOLOMON (III), SOPHIA (IV),
 REBECCA J. (V).**

I. REBECCA J. SHOEMAKER married F. J. Beegle.
Issue: 1. Daniel C. 2. J. Howard. 3. Laura. 4. Louisa. 5. Lizzie. 6. Charles.

II. JAMES P. SHOEMAKER married Amanda Bender, of Somerset County, Pennsylvania.
Issue: 1. Harry. 2. Grace. 3. Osear. 4. Guy. 5. Orie. 6. Charles.

III. LOUISA SHOEMAKER married Thomas Ling.
Issue: 1. Lottie.

IV. SOLOMON DIEHL SHOEMAKER married Susan Long, of Somerset, Pennsylvania.

Issue: 1. Clara. 2. Veda. 3. Maurice. 4. Charles. 5. James. 6. George.

V. GEORGE E. SHOEMAKER married Ervie Walker, of Somerset, Pennsylvania.

Issue: 1. Flora. 2. Clara.

VI. MARY CATHARINE SHOEMAKER married Frank P. Elder.

Issue: 1. Cora. 2. Mabel. 3. Emma. 4. George. 5. Harry. 6. Walter.

:o:

SAMUEL (I), JOHN (II), SOLOMON (III), CATHARINE (IV),
LOUISA (V).

I. LOUISA SMITH married James S. Crawford.

Issue: 1. Effie Catharine. 2. Irvine Alexander. 3. John. (died young). 4. Harry. 5. Romams. 6. Philip, (died young). 7. May. 8. Ella. 9. George.

II. SOPHIA SMITH married Henry Smith.

Issue: 1. Emma Catharine. 2. Ivy. 3. Levi. 4. Dora Hannah.

III. PHILIP F. SMITH married Effie J. Diehl, daughter of Solomon F. (IV), Solomon (III), John (II), Samuel (I).

Issue: 1. Cornelia May.

:o:

SAMUEL (I), JOHN (II), SOLOMON (III), REBECCA (IV),
HENRY II. (V).

I. HENRY II. KOONTZ was born in Bedford County, Pennsylvania, and married Mary Ellen Diehl, daughter of Joseph H. (III), John (II), Samuel (I), who was born in Friend's Cove, June 6, 1848.

Issue: 1. Laura M. 2. Charles H. 3. George D. F. 4. John W. 5. Mary Blanch. 6. Josiah R.

II. GEORGE T. KOONTZ married Annie R. Ott, daughter of Josiah (IV), Margaret (III), Eva H. (II), Samuel (I).

Issue: 1. Nellie Edna. 2. Chester Roy. 3. Ross Allen. 4. Fannie E.

III. DAVID S. KOONTZ married Ida M. James.

Issue: 1. Margaret Pearl. 2. Edith.

IV. ADAM F. KOONTZ married Mary Diehl, daughter of William.

Issue: 1. Bessie L. 2. Marl E. 3. C. Thurman.

V. EMMA R. KOONTZ married John Snavely.

Issue: 1. Mabel.

:o:

SAMUEL (I), JOHN (II), SOLOMON (SWAMP SOL) (III),
SUSANNA (IV), SOLOMON DIEHL (V).

I. SOLOMON DIEHL HERSHISER married Laura Knipple

Issue: 1. Edith. 2. Eugene.

II. ELIZABETH ANN HERSHISER married Richard Danaker.

Issue: 1. Gertie. 2. Wycema. 3. Josephine.

:o:

SAMUEL (I), JOHN (II), SOLOMON (SWAMP SOL) (III),
ZACHARIAH (IV), MINNIE IDA (V).

I. MINNIE IDA DIEHL was born in Friend's Cove, Pennsylvania, Sept. 24, 1864. On July 22, 1886, she was married to Charles J. Sibley, who was born January 22, 1865.

Issue:

1. Grace M., April 5, 1887.
2. Edgar C., April 6, 1890.
3. Lester J., March 19, 1892.
4. Clarence J., Aug. 15, 1894.
5. Verna M., May 22, 1901.

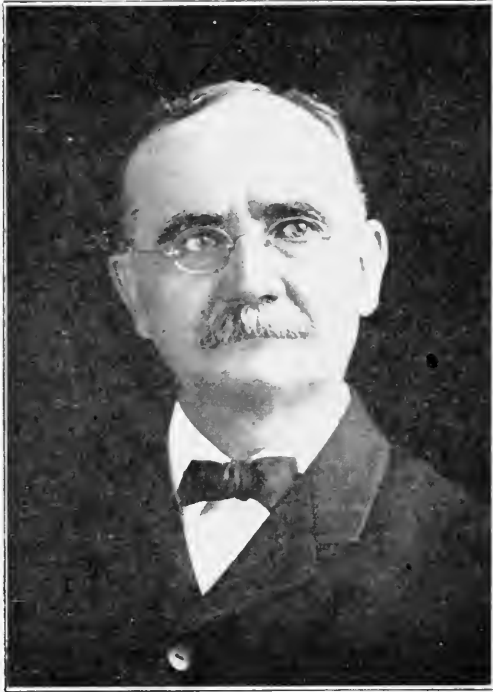

REV. D. N. DITTMAR, MANN'S CHOICE, PENNSYLVANIA.

—:O:—

**SAMUEL (I), JOHN (II), JOHN (III), CATHARINE (IV),
DAVID NEVIN (V).**

I. REV. DAVID NEVIN DITTMAR was born at Pattonville, later named Loysburg, Pennsylvania, Jan. 16, 1849. During the winter of 1861-2 he was assistant teacher in the Woodbury school—possibly the youngest school teacher in all that country. The next four years he spent attending school and teaching alternately. In 1866 he prepared to enter college at Mercersburg, Pennsylvania, where he remained until the end of the Sophomore year, in 1869. In September of that year he entered the Junior class of Franklin & Marshall College, and graduated in 1871. Then he taught one year in the Collegiate Institute at

Martinsburg, Pennsylvania. In 1872 he entered the Theological Seminary at Lancaster, Pennsylvania, from whence he graduated in 1875. He immediately entered the ministry of the Reformed Church, which he has served faithfully and successfully nearly forty years. His pastorates embraced St. Clairsville, Pennsylvania, 1875 to 1881; Littlestown, Pennsylvania, 1881 to 1891; Greensburg, Pennsylvania, 1891 to 1895; Ft. Washington, Pennsylvania, 1895 to 1901; Jefferson, Maryland, 1905 to 1909; Hyndman, Pennsylvania, 1909 to Oct. 1, 1913. Over four years between the Ft. Washington and Jefferson pastorates he was Field Secretary of the Reformed Church Home Mission Board. At present he is President of Somerset Classis. As a public speaker, he is pleasing, entertaining and instructive. Owing to a throat trouble, he has reluctantly retired from the active work of the ministry. At college, he was an active member of a Greek Letter fraternity, and is a member of the Masonic fraternity. At present he is located at Mann's Choice, Pennsylvania, and frequently assists his ministerial brethren from the pulpit.

II. MARY ELIZABETH DITTMAR was born at Loysburg, Pennsylvania, June 3, 1850. On Dec. 22, 1870, she was united in marriage with Wm. H. Dull, (May 14, 1847–June 9, 1886) who was a harness maker, and proprietor of the business several years at New Enterprise, Pennsylvania.

Issue:

1. Annie Bertha, Sept. 22, 1871.
2. Ida May, Dec. 16, 1873.
3. Mary Catherine, Feb. 21, 1876.
4. John Reuben, Aug. 31, 1878.
5. Meta Eliza, March 10, 1881.
6. Maggie Beulah, April 21, 1883.
7. Wilmetta Helmith (June 10, 1886–April 4, 1887).

Mrs. Dull is a resident of Loysburg, near the site of her birthplace.

III. CATHARINE LOUISE DITTMAR was born at Loysburg, Pennsylvania, June 18, 1852, and on Jan. 30, 1872, was united in marriage to George W. Pennell, who was born in Black Valley, Bedford County, Pennsylvania, Oct. 19, 1845. Mr. Pennell

learned the carriage making trade at Rainsburg, Pennsylvania, nearly fifty years ago, and since then has followed it successfully at Loysburg, all these long years. After marriage they established a new home in sight of the old Dittmar homestead, where they have ever since lived, and where their fourteen children were born, thirteen of whom have passed through the schools, united with the church of their parents, gone out into the world, into honorable positions to do the world's work, in various parts of the Union.

Issue:

1. Walter C., Aug. 9, 1873.
2. John Edward, Aug. 3, 1875.
3. Corine Alma, Aug. 13, 1877.
4. Mary Alice, April 16, 1879.
5. Harry Elwood, Jan. 31, 1881.
6. Laura Grace, Dec. 26, 1883.
7. Wilson C., Feb. 25, 1885.
8. Francis Pearl, June 15, 1887.
9. Clara A., Aug. 28, 1889.
10. Robert F., (July 18, 1891–April 8, 1892).
11. Louise Emma, Dec. 13, 1893.
12. James Lawrence;
13. Mabel Florence—twins, Feb. 26, 1896.
14. Virgil Carl, May 8, 1898.

IV. CALVIN WENNER DITTMAR was born in Loysburg, Pennsylvania, July 11, 1856. He attended the village school and learned harness and saddle making in his father's shop, and finally was proprietor of the business several years after his father retired. On Dec. 6, 1893, he married Elizabeth Booth Schnebly of Hagerstown, Maryland, Rev. Barton R. Carnahan officiating. He is now proprietor of the Union Hotel, in his native town. He is a Democrat, and a loyal member of the Reformed Church.

Issue:

1. John Schnebly, Jan. 7, 1896.
2. David D., (Oct. 31, 1897–Nov. 24, 1901).
3. Earl Updegraff (May 16, 1899–Oct. 25, 1899).
4. Frederick A. Rupley, April 16, 1901.

V. ANNA L. DITTMAR was born at Loysburg, Pennsylvania, Nov. 24, 1859, and after passing through the village school, attended the Juniata Collegiate Institute, at Martinsburg, Pa., two years, in 1878 and 1879. She occupied the position of matron in the Presbyterian College for Women, at Charlotte, N. C., from 1898 to 1904. Sept. 4, 1913, she was married to Uriah May, of Mann's Choice, where they are very comfortably located, and greatly interested in fruit growing and farming.



REV. H. F. DITTMAR, JEFFERSON, MARYLAND.

VI. REV. HENRY FRANKLIN DITTMAR was born at Loysburg, Pennsylvania, Sept. 11, 1863. His earlier education was obtained in the public schools of his native town. He gradu-

ated from Franklin & Marshall College, at Lancaster, Pennsylvania, in June, 1887, and from the Theological Seminary in May, 1890. After being examined and licensed to the Gospel Ministry by Juniata Classis, he was ordained pastor of the Reformed Church at Jefferson, Maryland, by Revs. E. R. Eshbach, D.D., T. E. Hoffmeier, S. L. Whitmore, S. S. Miller, and H. W. Hoffmeier, June 22, 1890. He was a good preacher, and an excellent pastor. Above all, he was a true friend, frank and fearless, yet tender and kind. He never hesitated to tell one of his faults as he saw them. He was, however, equally careful to speak of one's excellencies. In consequence, he secured and held in an unusual degree the devotion of members and friends. He married Maud Waters, of Baltimore, Maryland, Oct. 24, 1894, to whom one daughter was born, Mary Nevin, Jan. 28, 1896. He was a member of the Order of American Mechanics, of Jefferson, and of Lynch Lodge of Masons, at Frederick, Maryland. After an illness of some months, he died June 4, 1905, and was buried in the Jefferson cemetery, among the people he loved so well, and among whom he labored so faithfully for fifteen years. At the grave the Masonic rites were used, under the direction of Senator Jacob Rohrbach and Rev. J. R. Lewis, and just as the sun was setting the benediction was announced, and he was left there with his Father, God, to await the resurrection.

—:o:—

**SAMUEL (I), JOHN (II), JOHN (III), LEVI HENRY (IV),
ELIAS HENRY (V).**

I. ELIAS HENRY DIEHL was born near Bloody Run, now Everett, Pennsylvania, May 17, 1848. In April, 1865, he accompanied his parents and family to central Illinois, near Ipava.

After an attendance of two to five months each winter school term, some nine years, he enrolled as a teacher, and followed teaching twenty-six years. In 1873-5 he was teacher and farm manager, two years, of St. Paul's Orphan Home, at Butler, Pennsylvania, later removed to Greensburg, Pennsylvania. In 1876 he was editor and proprietor of *The Independent*, Blainstown, Iowa, nearly a year. Between intervals of teaching he

either worked on a farm or was a student at school. In the summers of 1881-2 he took the Teachers' Training Course at Valparaiso, Indiana, University. August 1, 1883, he married Mary Josephine Stoneberger, who was born at Astoria, Illinois, Sept. 8, 1862, the daughter of Rev. John Stoneberger, a graduate of Lane Seminary, at Cincinnati, Ohio, under the tuition of Dr. Lyman Beecher and C. E. Stowe, *et al.*, in 1846, and pastor of the Reformed Church at Astoria until his death, Dec. 8, 1865. He was author of the "Church Members' Manual," a 400-page volume, published at Chambersburg, Pennsylvania, by M. Kieffer & Co. In 1885 Mr. Diehl began a new home on 200 acres, south of Ipava, near the Whealdon, where they are comfortably located. With his first farming he taught school ten winters—five in one district. He was clerk of the Whealdon school board eighteen years, and Mrs. Diehl six years. He was township

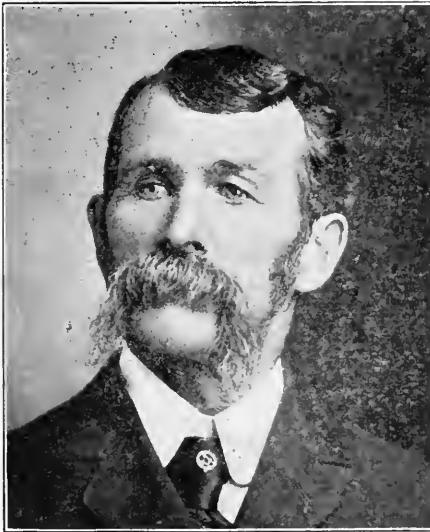

E. H. DIEHL, IPAVA, ILLINOIS.

school trustee four years, and census enumerator in 1880 and 1910. He was secretary of two farmer phone companies, secretary of Whealdon Grange, secretary and president of the Fulton County Farmers' Institute several years, and was the first

petitioner for rural mail delivery in the county. He has been a Mason thirty-eight years, a Knights Templar, of Rushville, Illinois, Commandery No. 56, and, with his wife and daughter, members of the Order Eastern Star and the Reformed Church. He is a Republican and a member of the National Geographic Society, founded twenty-five years ago, with headquarters at Hubbard Memorial Hall, Washington, D. C.

Issue:

1. Charles Stoneberger, June 24, 1884.
 2. Harry Levi, May 28, 1886.
 3. Ruth, June 27, 1888.
 4. Lois, Jan. 9, 1891.
-

II. MARY AGNES DIEHL (Jan. 2, 1850—Jan. 13, 1901), came with her parents' family from near Everett, Pennsylvania, in 1865, to Fulton County, Illinois, where she and John A. Hickie, of Vermont, Illinois, were married by Rev. S. N. King, Nov. 14, 1872.

Issue:

1. Sarah Harriet, Oct. 13, 1873.
 2. Orpha Vincent, Jan. 22, 1876.
 3. John Webster.
 4. Luther Aaron (deceased).
 5. Archie C.
 6. Ollie.
 7. Glen Cassius, Oct. 1, 1888.
 8. Grace.
 9. Mary.
 10. George.
-

III. SARAH ELMIRA DIEHL, Sept. 2, 1852, came with her parents' family from Everett, Pennsylvania, April, 1865, to Fulton County, Illinois, where she completed the common school work and taught two years. Aug. 1, 1877, she married M. C. Wilson, born Jan. 1, 1853, of Astoria, at Lewistown, Illinois. They immediately turned their attention to farming, first near Astoria, then later at Summit and Vermont, Illinois, Ord, Nebraska, and Fairview, Kansas. They are members of the Reformed Church and now reside at Hiawatha, Kansas.

Issue:

1. Levi Nevin, June 11, 1879.
 2. Irma Louera, May 9, 1888.
 3. Merle Zwingle, Aug. 13, 1890.
 4. Maun Verne, (April 15, 1893–March 3, 1896).
-

IV. REUBEN EMANUEL DIEHL, July 15, 1855, was born near Everett, Pennsylvania, and came with his parents to Fulton County, Illinois, in 1865. After maturity he worked several years for Carl Marshall, one of the biggest cattle feeders in the state, and now president of the Ipava, Illinois, State Bank. April 13, 1882, he married Ida May Etmire, who was born near Ipava, Ill., Nov. 10, 1862. Rev. C. C. Carr officiating, in the presence of some sixty friends. Lewis S. Etmire, Mrs. Diehl's father, was born near Huntingdon, Pennsylvania, March 4, 1818, the year Illinois assumed the responsibilities of statehood. He came to Illinois in 1845, and spent most of his years on a farm near Ipava, till his death, Jan. 11, 1913. In 1889 Mr. Diehl moved to Pawnee County, Nebraska, and in 1895 to Decatur County, Kansas, where he is an extensive farmer and stock raiser on a large farm near Oberlin.

Issue:

1. Clayton Carr, March 6, 1883.
 2. Myrtle Belle, March 12, 1885.
 3. Jennie May, July 4, 1887.
 4. Mary Ethel, Jan. 10, 1891.
 5. Levi Harold, July 26, 1893.
 6. Robert Scott, Jan. 6, 1896.
-

V. MATTHEW IRVIN DIEHL was born near Everett, Pennsylvania, and came with his parents to central Illinois in April, 1865. He grew up on a farm but devoted his efforts afterward to operating steam thresher and locomotive engineering in Illinois, Mimesota, and South Dakota. In 1891 he married Ettie Myers of Astoria, Ill., and resided there a couple of years when they moved to Pawnee County, Nebraska. Afterwards he pre-empted a homestead near Philip, South Dakota, where the family resided, and the children attended school while he was engineer of a railroad construction train near by.

Issue:

1. Hildred, born in 1892.
 2. Forrest, born in 1894.
 3. Phyllis, born in 1897.
 4. Zelma, born in 1899.
-

VI. BENJAMIN SCHNECK DIEHL was born near Everett, Pennsylvania, July 7, 1861, and came with his parents to Fulton County, Illinois, in 1865. He taught school a few years, and then followed farming. In August, 1877, he married Emma Weese. They reside on Rural Route 2, Astoria, Illinois.

Issue:

1. Edna, May, 1889.
 2. Corda, July 7, 1892.
 3. Elzie R.
 4. Winnie R., (March 22, 1896–Sept. 12, 1900).
-

VII. JACOB LINGENFELTER DIEHL was born in Snake Spring Valley, near Everette, Pennsylvania, April 1, 1864. When a year old his parents' family moved to Fulton County, Illinois, where he grew to manhood on a farm near Summmum, Illinois. In 1885 he worked on a farm for W. H. Boyer, near Ipava. In 1886 he went to Akron, Colorado, pre-empted 160 acres of land, took a timber claim of 160 acres, and worked nearly three years as locomotive fireman for the C., B. & Q Railroad, until the great railroad strike of 1889. He then returned to Illinois a year. In 1892 he went to Pawnee County, Nebraska, and worked on a farm a year. On December 21, 1893, he married Clara Copenhaver, of Pawnee, Nebraska, who was born Nov. 30, 1867.

He then engaged in farming and operating a corn sheller—shelling as much as 2,200 bushels a day. In 1902 he moved to Holton, Kansas, and continued farming. In 1907 he sold that farm and bought 160 acres near Emporia, Kansas, which is their home. In politics he is a Republican. He is a member of the Masonic fraternity, and has been master of the lodge a couple of years.

Issue:

1. Pearl May (Nov. 3, 1896–July 25, 1897).

SAMUEL (I), JOHN (II), JOHN (III), SUSANNA (IV),
EMANUEL (V).

I. EMANUEL EXLINE was born in Bedford County, Pennsylvania, Sept. 3, 1843, and accompanied his parents to Mercer County, Ohio, where he grew to manhood on a farm and married Lucy Green Feb. 21, 1864. He died May 6, 1864. No issue.

II. JOHN S. EXLINE was born near Van Wert, Ohio, Aug. 18, 1847. In 1871 he visited friends at Lacross, Wisconsin, and then went down to Fulton County, Illinois, where he visited relatives and worked on a farm a few years, part of the time near Bardolph, Illinois. In 1875 he went to Iowa and finally to Smith County, Kansas. Here, at Smith Center, Dec. 24, 1876, he married Mary Elizabeth Hooker, who was born at Hookersville, West Virginia, Feb. 27, 1848. He engaged at farming near Germantown, Kansas. One day in late autumn, as he was feeding stock from a hay stack, just outside the stockyard, he was fatally injured by a neighbor's runaway team. As the first horse ran around the stack to where he was pitching hay to the cattle, he caught it, when the next moment the other runaway came around from the other side of the stack, jamming Mr. Exline against the fence, injuring him internally in the lungs. After six days suffering he died, Dec. 6, 1877.

Issue:

1. Ida Catharine, Sept. 27, 1877.
-

III. REBECCA E. EXLINE was born in Mercer County, Ohio, May 13, 1850, and was united in marriage at maturity to Sylvester R. Dull, who was born near Willshire, Ohio, June 2, 1846. Mrs. Dull died Aug. 18, 1896.

Issue:

1. Arminta G., June 25, 1874.
 2. David Hayes, March 3, 1877.
 3. Jesse Orral (July 29, 1879–Oct. 2, 1879).
 4. Mabel M., Aug. 15, 1885.
-

IV. MARTHA JANE EXLINE was born near Willshire, Ohio, Jan. 25, 1853, and married Wilson S. Eaken, Sept. 1, 1872. Mr. Eakon was an employe at the Paige & Riley handle factory at

Rockford, Ohio, and while trying to put a belt on a pulley while the machinery was in motion was thrown against an iron pulley with such violence as to break one arm, cut and bruise his head and face, as to make him unconscious until the next day, Aug. 11, 1891, when death released him.

Issue:

1. Cary N., Nov. 14, 1873.
2. Orf F., Jan. 10, 1878.
3. Burley G., Jan. 31, 1881.
4. Edith M., May 10, 1883.
5. Margaret M., Nov. 5, 1885.

V. MARY C. EXLINE was born in Mercer County, Ohio, Jan. 22, 1859, and at maturity married James D. Banta, a rural mail carrier at Rockford, Ohio. Mrs. Banta has been in poor health for several years.

Issue:

1. Albert J., June 25, 1883.
2. Iva Leah, July 28, 1885.
3. Emma Eliza, Oct. 4, 1887.
4. Anna, Aug. 12, 1890.
5. Hazel Florence, March 7, 1892.
6. Velma, May 1, 1894.
7. Basil.

VI. IDA GRACE EXLINE was born in Mercer County, Ohio, July 16, 1864, and at maturity married James B. Siler, Nov. 26, 1881. Her death occurred Oct. 6, 1890.

Issue:

1. Ethel, Dec. 31, 1882.
2. Frederick C., Dec. 14, 1884.
3. Virgie.

:o:

**SAMUEL (I), JOHN (II), JOHN (III), DAVID (IV),
JOHN RITCHEY (V).**

I. JOHN R. DIEHL was born in Friend's Cove, near the old Brick Church, July 22, 1851. On Jan. 23, 1879, he married Han-

nah Miller, daughter of John E. Miller, of Buffalo Mills, Pennsylvania, who was born Nov. 3, 1851. They reside on a large farm near Rainsburg, Pennsylvania. They are members of the Reformed Church.

Issue:

1. Anna May, Nov. 14, 1879.
 2. Charles Grant (April 11, 1880–Jan. 9, 1891).
 3. Margaret Elizabeth, Oct. 2, 1881.
-

II. MATHEW IRVIN DIEHL (Aug. 28, 1853–Nov. 19, 1912), of Friend's Cove, Pennsylvania, married Hannah Lee. He performed the duties of deputy sheriff, when his father was sheriff of Bedford County. Later he was superintendent of the Poor Farm at Bedford, several years, where they resided.

Issue: 1. David V. 2. Ora.

III. MARY OLIVE DIEHL (Sept. 28, 1855–Nov. 12, 1908) Married C. E. Stuekey and lived at Rainsburg, Pennsylvania, where their children were born, as follows:

1. David Franklin (July 20, 1883–Sept. 7, 1908).
 2. Anna Carrie, Nov. 22, 1885.
 3. Charles Stanley, May 9, 1887.
-

IV. MARGARET ELIZABETH DIEHL, Jan. 8, 1862, of Friend's Cove, and Frederick Smith, Feb. 3, 1862, of Cumberland Valley, Pennsylvania, (son of Josiah Smith), were married Aug. 16, 1892. They reside on the old homestead where Mr. Smith was born, and enjoy their home.

Issue:

1. Lester David, July 22, 1894.
 2. Clara Zelma, Oct. 28, 1896.
-

V. ULYSSES GRANT DIEHL, March 5, 1866, of Friend's Cove, Pennsylvania, and Roxanna May Osborne, Feb. 22, 1869, were married Dec. 25, 1891. They are comfortably located on the old homestead, where he is making a success of farming. In 1886-7 he worked on farms near Ipava, Illinois. He taught one school term near his home. They are members of the Reformed Church.

Issue:

1. May Edna, Dec. 8, 1892.
2. David Ross, Jan. 19, 1895.
3. Clarence Earl, Nov. 6, 1896.
4. Helen Elizabeth, Oct. 6, 1908.
5. Alfred Guy, May 2, 1911.

:o:

**SAMUEL (I), JOHN (II), JOHN (III), JOHN (IV), WILLIAM
WATSON (V).**

I. WILLIAM WATSON DIEHL, Jan. 24, 1853, and Amanda May, (daughter of Abraham M. May), Feb. 16, 1857, both of near Bedford, Pennsylvania, were married Sept. 13, 1877. He is a carpenter by trade, a member of the I. O. O. F. Lodge of Buffalo Mills, and a prominent worker in the Reformed Church at Mann's Choice, Pennsylvania.

Issue: 1. Carrie, Dec. 10, 1881.

II. MARY MAGDALENA DIEHL (Sept. 12, 1854–March 8, 1912) and Uriah May (son of Hezekiah May), March 30, 1855, were married March 4, 1878. Mr. May is prominently engaged in the fruit industry. He is an active member of the I. O. O. F. fraternity, and of the Reformed Church of Mann's Choice, Pennsylvania.

Issue:

1. Charles Wingard, Feb. 10, 1879.
 2. Victor Lawson, May 25, 1880.
 3. Olon Roy, March 25, 1882.
 4. Matthew Stanley, Oct. 8, 1885.
 5. Marie Irma, April 1, 1887.
 6. Artie Othelia, Dec. 9, 1890.
 7. Thomas Laughrey, Oct. 29, 1894.
-

III. BENJAMIN FRANKLIN DIEHL was born near Mann's Choice, Pennsylvania, Feb. 3, 1857. In 1876 he accompanied the National Guards of Pennsylvania, as a member, to the Centennial Celebration at Philadelphia. During the railroad strike at Pittsburg in 1877 they camped in caboose and passenger cars nineteen days, experiencing considerable inconvenience. Later

he engaged in farming near Grafton, Nebraska. Jan. 6, 1884, he married Josephine Mellick, who was born at Hillsborough, Iowa, Nov. 25, 1866. In 1885 they returned to Bedford County, Pennsylvania, where he followed carpentering. In March, 1899, they located at Anaconda, Montana, where he was in the furniture business two years, then took a position with the Anaconda Copper Mining Company, which he yet holds.

Issue:

1. Blanch Elhora, Nov. 20, 1884.
 2. Lloyd W., April 25, 1888.
-

IV. DAVID NEVIN DIEHL, Oct. 15, 1859, and Margaret Miller (daughter of Abraham M. Miller), July 29, 1864, were married Feb. 17, 1886. He is in the real estate business and a member of the Christian Church. He also contracts lumber and bark, etc.

Issue: 1. Clarence A., July 17, 1886.

V. ELIZABETH DIEHL, Jan. 14, 1860, and Irwin Arnold, July 5, 1857, were married Jan. 13, 1887, and reside at Buffalo Mills, Pennsylvania. Mr. Arnold lives on the farm upon which he was born, and operates a planing and saw mill. He is identified with the Methodist Episcopal Church.

VI. BLANCH EVET DIEHL was born near Mann's Choice, Pennsylvania, Sept. 17, 1863, and married John H. Thompson, of Omaha, Nebraska, June 11, 1893. They reside at Kansas City, Missouri, where Mr. Thompson is auditor of a Chicago lumber company.

VII. JENNIE DIEHL, born Feb. 3, 1865, and David S. May, August 12, 1867, (son of Hezekiah May), were married and now live at Elkins, West Virginia, where he is in the railroad service.

Issue:

1. Effie Theresa, Dec. 25, 1890.
2. Ira Clinton (Jan. 4, 1892-June, 1892).
3. Nellie Pearl, June 25, 1894.

VIII. HOWARD DIEHL, April 15, 1868, and Angeline Hixon were married Feb. 12, 1892. In 1887-9 Howard worked years for farmers near Vermont, Illinois, where he was visiting relatives. He then returned to his home near Buffalo Mills, Pennsylvania, and worked a few years in Irvin Arnold's saw and planing mills. He is now comfortably at home on his own farm, interested in stock, grain and fruit.

Issue:

1. Carl C., (Nov. 12, 1895-Jan. 2, 1914).
2. Alta Marie, June 10, 1897.
3. Dwight H., Oct. 2, 1902.
4. John Franklin, Sept. 28, 1905.

Mrs. Diehl died April 4, 1906, and Mr. Diehl married the second time, Sadie Kinton, May 15, 1907.

:o:

SAMUEL (I), JOHN (II), JOHN (III), ELIAS S. (IV), WILLIAM HENRY (V).

I. WILLIAM HENRY DIEHL was born at the Halfway House, between Everett and Hopewell, Pennsylvania, Aug. 25, 1859. Most of his school day life was spent at Loysburg, Pennsylvania. In 1882 he married Mary Shoultee, of Augusta, Iowa, and immediately moved to Fremont, Nebraska. To them these children were born:

1. Myrtle. 2. Howard. 3. Orlo, 1889.

The first two children died of membranous croup in 1888. In 1892 the father died, and the mother and Orlo returned to her former home in southeast Iowa. In 1896 a thirteen-year-old youth induced Orlo, who was only seven, to go into Skunk river, bathing. The child got beyond its depth and was drowned. The cowardly youth did not inform the friends of the child's fate until many hours of fruitless search in village and field were made. Several days afterward the remains were found in its watery grave.

II. VIRGINIA BELLE DIEHL was born at the Halfway House, between Everett and Hopewell, Pennsylvania, Sept. 2, 1860. Most of her girlhood days were spent at Loysburg, Pennsylvania. After the death of her father, in 1865, her mother married

Samuel Nicodemus. She was united in marriage to John Russell, of Jonesboro, Tennessee, by Rev. J. W. Love, D.D., at Kansas City, Missouri, Dec. 8, 1898. They spent the winter in southern California, then returned to Berryville, Virginia, and engaged in the furniture business. Later, they took charge of the best hotel in Jonesboro, Tennessee, which they successfully managed several years. Mr. Russell had an extensive experience as traveling salesman for a St. Louis steel range company several years. He was also a soldier in the Southern Confederacy during the entire war.

Issue: 1. May Carolyn, Oct. 12, 1899.

—:o:—

**SAMUEL (I), JOHN (II), JOHN (III), ANN MARY (IV),
WATSON (V).**

I. WATSON HARCLEROD was born in Friend's Cove, Pennsylvania. He went to La Fayette County, Missouri, in 1878, and married Sophronia Ellen Roland.

Issue: 1. Howard. 2. Bessie Elizabeth. 3. Charles Jacob. 4. James Watson. 5. Minnie Belle.

II. JOHN ADAM HARCLEROD was born in Friend's Cove, Pennsylvania. He went to Missouri, in 1878. Later married Amanda Lavina Smith.

Issue: 1. Tillie May.

III. HARRIET M. HARCLEROD married James M. Thomas.

Issue: 1. Walter. 2. Edward. 3. Albert.

IV. SUSAN NORA HARCLEROD married Robert S. Thompson.

Issue: 1. Estella Grace. 2. Joseph Claude. 3. May.

—:o:—

**SAMUEL (I), JOHN (II), JOHN (III), SAMUEL J. (IV),
MYRTLE (V).**

I. MYRTLE DIEHL was born in western Ohio, but spent most

of her girlhood years with her Aunt Catharine Dittmar, Loysburg, Pennsylvania. After maturity she married and located somewhere in Michigan.

II. MINNIE REBECCA DIEHL was born in Mercer County, Ohio, Sept. 28, 1873, and married Daniel Ackorn, July 2, 1900, Rev. Mr. Jackson officiating.

Issue:

1. Samuel Peter, Nov. 16, 1901.
2. Esther Olive, Oct. 30, 1904.
3. Paul Eugene, March 13, 1908.

They have their home at 4028 Shamon Street, Van Wert, Ohio, where Mr. Ackorn is in the livery business.

III. MARY ELLEN DIEHL, born in Van Wert County, Ohio, Feb. 21, 1878, married Oliver W. Fowler at Ohio City, Ohio, March 8, 1896, and reside on a farm, rural route 6, Monroeville, Indiana.

Issue:

1. Glenn Edwin, Aug. 15, 1897.
2. Mildred Iona, Jan. 31, 1899.
3. Clifford Harold, Jan. 31, 1905.
4. Rolland Orville, Sept. 9, 1907.

The parents are members of the Radical U. B. Church at Wren, Ohio.

IV. NETTIE LULA DIEHL was born in Van Wert County, Ohio, Dec. 9, 1880, and was married to Henry Hoverman, Nov. 28, 1900, by the Rev. Mr. Frank. They are members of the U. B. Church and reside on a farm, route 4, Van Wert, Ohio.

Issue:

1. Russel J., Dec. 20, 1901.
 2. Geraldine Emaline, June 3, 1903.
-

V. DAISY HENRIETTA DIEHL was born in Van Wert County, Ohio, Nov. 9, 1884, and married (1) Delbert Crouse, Rev. Mr. Rauch officiating, April 10, 1902. Later from him divorced.

Issue:

1. Mildred Evon, April 22, 1903.

Married (2) W. M. Oldaker, at Lima, Ohio, July 26, 1913, Rev. Mr. Houze officiating. They are members of the Church of Christ and reside at No. 922 North McKinley Avenue, Canton, Ohio, where Mr. Oldaker is a clerk.

—:o:—

**SAMUEL (I), JOHN (II), JOHN (III), HARRIET (IV),
CLAYTON C., (V).**

I. CLAYTON C. LEE was born on a farm in Bedford County, Pennsylvania, April 9, 1870. His wife, Ella Lee, was born July 23, 1877. They are members of the Reformed Church at Chaneysville, Pennsylvania, where they live. Clayton is a plasterer and brick mason.

Issue:

1. Annie May, April 24, 1895.
2. Roy C., March 1, 1897.
3. Chalmer (Nov. 20, 1898–July 26, 1900).
4. Carrie E., March 3, 1901.
5. Alma M., Feb. 28, 1903.
6. Charles, Oct. 5, 1904.
7. Ada B., Dec. 29, 1906.

II. WILLIAM BARKLEY LEE was born in Bedford County, Pennsylvania, July 9, 1876. In 1893 he came to Fulton County, Illinois, and worked on a farm several years. Aug. 23, 1903, he married Margaret Helen Notman, who was born at Rich Hill, Missouri, February 17, 1884, Rev. C. E. Freeman of the Ipava Presbyterian Church officiating. About a dozen years he has been mining coal, operating a mine, and running a steam thresher. He is a Republican, Knight of Pythias, and a member of the village cornet band. They live at Ipava, Illinois.

Issue:

1. Melva Hortense, Aug. 12, 1905.
2. John Walter, Dec. 8, 1907.
3. Annabell, Jan. 28, 1910.
4. Harry Rae, Feb. 28, 1912.
5. Robert E., April 10, 1914.

III. JOHN EDGAR LEE was born at Chaneysville, Pennsylvania, May 8, 1878. He is married and in 1898 went west. They now reside at 609 South Lake Street, Warsaw, Indiana, where he is engaged in fine cement work.

Issue:

1. Dorothy Bernice, Jan. 7, 1901.
2. Thelma, April 20, 1909.
3. Virginia, June 14, 1910.

Mrs. Lora M. Lee was born Aug. 19, 1884.

IV. JAMES WALTER LEE was born on a farm near Chaneysville, Pennsylvania, July 5, 1880. At Cumberland, Maryland, Dec. 23, 1902, he married Florence Smith, of Bedford, Pennsylvania, who was born Oct. 5, 1885. Later they moved to 1510 East Main Street, Warsaw, Indiana, where he is engaged at concrete work.

Issue:

1. James Robert (March 23–Aug. 9, 1913).

V. CHARLES W. LEE was born at Chaneysville, Pennsylvania, Dec. 29, 1883. He is married and lives at Continental, Ohio.

:c:

SAMUEL (I), JOHN (II), DANIEL (III), CATHARINE (IV),
SARAH (V).

I. SARAH MAY married Samuel B. Brown.

Issue: 1. Emily Catharine. 2. Odessa Pearl. 3. Hezekiah E.

:c:

SAMUEL (I), JOHN (II), DANIEL (III), JOHN (IV),
CALVIN (V).

I. CALVIN DIEHL married Florence Boor, daughter of Joseph Boor.

Issue: 1. Bertha Grace.

II. EMMA DIEHL married Albert Seifert.

Issue: 1. Jessie. 2. John.

:o:

SAMUEL (I), JOHN (II), PHILIP (III), RACHEL (IV), ANNIE (V).

I. ANNIE TURNER married A. B. Beltz.

Issue: 1. Homer. 2. Minnie.

II. MARY TURNER married David C. Stiffler.

Issue: 1. Margaret. 2. Ida. 3. Anna. 4. Grace. 5. Hattie.

:o:

SAMUEL (I), JOHN (II), PHILIP (III), LEVI (IV), CHARLES
E. (V).

I. CHARLES EMANUEL DIEHL, July 22, 1877, married Etta
Welsh, Feb. 15, 1901.

Issue:

1. Espy L., Aug. 5, 1901.
 2. Marshall B., Jan. 18, 1902.
-

II. JOB W. DIEHL, July 8, 1881, married Lizzie Carbaugh,
Jan. 5, 1903.

Issue:

1. Marl L., July 9, 1905.
 2. Vera Sara, Dec. 10, 1911.
 3. Ada Grace, July 28, 1914.
-

III. PHILLIP ROY DIEHL, April 1, 1883, and Fanny P. Eng-
land were married Sept. 27, 1911.

Issue: 1. Sara Leone, June 24, 1912.

IV. ALICE A. DIEHL, Aug. 8, 1888, and Emanuel Naugle
were married May 15, 1910.

Issue:

1. Gladys E., March 17, 1911.
2. Vivian D., Sept. 6, 1912.

V. ADA I. DIEHL, May 21, 1891, married Frank Reighard, Dec. 1, 1909.

SAMUEL (I), ADAM (II), JOHNATHAN (III), SAMUEL SNYDER (IV), HENRY GRANT (V).

I. HENRY GRANT DIEHL of Friend's Cove, Pennsylvania, married Margaret England, daughter of Simon England.

II. VIRGINIA BELL DIEHL married Ed H. Whetstone. They live on a farm in Friend's Cove.

Issue: 1. Ward. 2. Oscar. 3. Ross. 4. Cora. 5. Raymond.

III. HARRY ROSS DIEHL is married in Ohio, and is in the railroad business.

SAMUEL (I), ADAM (II), JOHNATHAN (III), DANIEL B. (IV), ELLA MYTRLE (V).

I. ELLA MYRTLE DIEHL was born near Charlesville, Pennsylvania, Dec. 23, 1868. She united in marriage with Plummer James, June 16, 1897. For a time they resided on the James farm, then moved to a beautiful cottage east of the Borough of Bedford, where her death occurred Aug. 14, 1914, just a few hours previous to the passing of her mother. She was a consistent member of the Reformed Church.

SAMUEL (I), SOLOMON (II), SOLOMON (RED SOL) (III), SAMUEL TAYLOR (IV), HENRY MILTON (V).

I. HENRY M. DIEHL was born in Bedford County, Pennsylvania, and married Laura Shaffer.

II. LAURA BLANCH DIEHL married Joe P. Shoemaker.
Issue: 1. Harold Taylor. 2. Josiah Albert.

III. CHARLES ELLIS DIEHL married Carrie Catharine Diehl.

Issue: 1. Mildred Manon. 2. Fern Isabel.

IV. CHESTER SHANNON DIEHL married Grace Boegle.
Issue: 1. Claud Milton. 2. Mary Martha.

:o:

SAMUEL (I), JOHN (II), PHILIP (III), FANNY (IV)
 ANNA MARY (V).

I. ANNA MARY HARCLEROAD married James Points.
Issue: 1. Mary Grace.

II. JOHN PHILLIP HARCLEROAD married Rebecca Diehl.
Issue: 1. Walter. 2. Roy. 2. Fanny. 3. Selby.

III. ELLA HARCLEROAD married Arnold Tewell.
Issue: 1. Walter L. 2. Coyle H. 3. George.

:o:

SAMUEL (I), JOHN (II), PHILIP (III), MARY E. (IV).
 FRANKLIN B. (V).

I. FRANKLIN B. SWARTZWELDER married Maggie Gordon.
Issue: 1. Albert R. 2. Howard M.

II. HUGHES SWARTZWELDER married Alice Hamilton.
Issue: 1. William E. 2. Ray O.

III. PHILLIP E. SWARTZWELDER married Arena Lashley.

IV. NORA B. SWARTZWELDER married Clarence Candler.
Issue: 1. John E.

**SAMUEL (I), JOHN (II), PHILIP (III), NOAH (IV), MARGARET
L. (V).**

I. MARGARET L. DIEHL married Albert Bunnell.
Issue: 1. Clarence. 2. Lulu May. 3. Earl Harrison.

II. JOSEPH WILLIAM DIEHL married Mary S. Brandt.
Issue: 1. Ella. 2. Georgia Myrtle.

III. ANNA A. DIEHL married Lee Bargo.
Issue: 1. Lee Roy. 2. Rosa Eva.

IV. MARTHA ELLA DIEHL married James W. Nutt.
Issue: 1. Jessie May. 2. John Amos.

:o:

**SAMUEL (I), JOHN (II), PHILIP (III), JOB (IV), HANNAH
REBECCA (V).**

I. HANNAH REBECCA DIEHL married Samuel S. Whetstone.
Issue: 1. Susannah Hester. 2. Franklin Stanley.

II. JOSEPH FRANKLIN DIEHL married Alice Whetstone.
Issue: 1. Emma May. 2. Harvey Ellis. 2. Susannah
Blanch. 4. Job Ross.

III. EMMA E. DIEHL married Joseph M. Haslett.
Issue: 1. Melvin Roy. 2. Viola Gertrude.

:o:

**SAMUEL (I), JOHN (II), ELIAS (III), MARY ANN (IV),
JOHN C. (V).**

I. JOHN C. TAYLOR married Rachel Hillebrant.
Issue: Infant, deceased.

II. JOSEPH TAYLOR married Kate Friedhoff.

Issue: 1. John. 2. Tillie. 3. Mary. 3. Joseph A. 4. Gertie.
5. Clara.

III. ANDREW TAYLOR married Lavara Leasure.

Issue: 1. Charles.

:o:

**SAMUEL (I), JOHN (II), ELIAS (III), MARGARET (IV),
ANNA BELL (IV).**

I. ANNA BELL TAYLOR married August Arnold.

Issue: 1. Calvin. 2. Mary. 3. Daniel. 3. Adam. 4. John.
5. William.

:o:

**SAMUEL (I), JOHN (II), JOSEPH H. (III), WILLIAM M. (IV),
MARY ELIZABETH (V).**

I. MARY ELIZABETH DIEHL, Feb. 6, 1863, and A. F. Koontz, Feb. 6, 1863, were married Sept. 7, 1882.

Issue: 1. Bessie Lena. 2. Marl Emory. 3. Clement Thurman, (died young). 4. Vera Loraine.

II. SARAH ELLEN DIEHL, Sept. 7, 1864, near Charlesville, Pennsylvania, married, Oct. 21, 1888, George B. Shearer, who was born at Clearville, Pennsylvania, Sept. 6, 1864, Rev. Ellis N. Kremer officiating. He was a farmer many years, then a groceryman, but is now with the Freedom Oil Company, at Salem, Ohio, where they reside.

Issue:

1. Pearl Frances, April 17, 1889.
2. Edna Ethel, Feb. 9, 1891.
3. William Marshall (Dec. 8, 1893–March 10, 1896).

III. ANNA AMANDA DIEHL, on Nov. 5, 1890, married George G. Mundwiler, who was born April 12, 1866.

Issue:

1. Meryl William, Dec. 8, 1891.

2. Vance Hazel, Feb. 14, 1893.
 3. Glen Palmer (April 30, 1896–Aug. 30, 1896).
-

IV. EMMA MALINDA DIEHL married George E. Shaw (Dec. 27, 1866–March 23, 1896) Sept. 20, 1893.

Dec. 25, 1910, she married Lyman Grove, who was born Feb. 20, 1868.

V. JOHN WALTER DIEHL, April 16, 1875, married Jennie F. Grubb, who was born Dec. 10, 1888. They were married Feb. 19, 1913.

Issue: 1. Mary Martha, Jan. 23, 1914.

VI. CHARLES PETER DIEHL, Aug. 16, 1877, and Mary J. Stuckey, who was born Feb. 1, 1881, were married Nov. 16, 1904.

Issue:

1. Palmer William, April 11, 1905.
 2. Catharine Hannah, May 30, 1911.
-

:o:

**SAMUEL (I), JOHN (II), JOSEPH H. (III), HENRY (IV),
MARY ELIZABETH (V).**

I. MARY ELIZABETH DIEHL was born near Charlesville, Pennsylvania, July 24, 1867, and married John T. Shaffer, of the same community, who was born Dec. 16, 1866, on Dec. 22, 1892, Rev. Geary officiating. Mr. Shaffer is a farmer on Route 1, Rainsburg, Pennsylvania.

Issue:

1. Henry Herndon, Jan. 6, 1894.
 2. Marshall A., Dec. 7, 1895.
 3. Susannah Ruth, Nov. 11, 1897.
 4. Ralph Grant, March 26, 1901.
 5. Julia Gertrude, March 28, 1904.
 6. Laura Alice, Sept. 10, 1905.
-

II. DAVID W. W. DIEHL was born near Charlesville, Penn-

sylvania, Sept. 28, 1868, and married Ida V. Messersmith, of Monroe township, who was born Oct. 13, 1873, on Dec. 18, 1894, Rev. A. C. Geary officiating. They are engaged in farming.

Issue:

1. Henry Geary, Oct. 1, 1895.
 2. George Reuben, Feb. 12, 1897.
 3. Susanna Jemima, March 7, 1899.
 4. Nathan Grant, July 3, 1902.
 5. William Guy (Oct. 27, 1903–April 15, 1909).
 6. Mary Ida, Jan. 13, 1907.
 7. Vena Glee, Aug. 22, 1908.
-

III. REBECCA LAURA DIEHL and Henry Grant Diehl, Dec. 26, 1863, Samuel S. (IV), Jolmathan (III), Adam (II), Samuel (I) both of Friend's Cove, Pennsylvania, were married by Rev. Joseph Apple, June 19, 1890. Mr. Diehl is a farmer with the distinction of being Justice of the Peace.

Issue:

1. Austin Sherman W., Jan. 4, 1891.
 2. Ethel Susannah E., April 18, 1892.
 3. Carrie Virginia, Nov. 25, 1897.
 4. Clare Henry Snyder, Feb. 13, 1907.
 5. Sarah Recta, Nov. 7, 1908.
-

IV. JOSEPH GRANT DIEHL, Jan. 7, 1871, married Nellie Shoemaker, who was born Nov. 16, 1879, on Jan. 29, 1903, by Rev. Hendricks, of Bedford, Pennsylvania, and resides on the old homestead, which he cultivates. They are on Route 2, Everett, Pennsylvania.

Issue: 1. Charles Roy, Dec. 26, 1903.

V. REUBEN FRANKLIN DIEHL, Aug. 11, 1881, married Sue Corle, who was born March 24, 1883, on Dec. 14, 1905, Rev. Summy officiating. Farmer and lumbering, near Bedford, Pennsylvania, Route 4.

Issue:

1. Benjamin Corle, Dec. 11, 1906.
2. Charles Henry, July 28, 1909.

SAMUEL (I), JOHN (II), JOSEPH H. (III), SUSANNA (IV),
MARY ELIZABETH (V).

I. MARY ELIZABETH HOLDERBAUM, Jan. 29, 1867, was married, Sept. 20, 1890, by Rev. Coxendeffeffer, to John H. Gilliland, who died Oct. 18, 1894.

Issue:

1. William Charles, May 28, 1891.
2. Joseph R., April 1, 1894.

She then, Oct. 29, 1895, married Albert G. Mauk, born Jan. 22, 1862, Rev. Black officiating.

Issue:

1. John Henry, Aug. 17, 1896.
 2. Chester M., (April 21, 1900–June 21, 1904).
-

II. DAVID RANSOM HOLDERBAUM, May 7, 1869, married Mrs. Ida E. Logne, who was born Aug. 6, 1879, on Jan. 6, 1908, Rev. S. B. Rittenhouse officiating.

Issue:

1. John Albert, Jan. 6, 1912.
 2. Parry Ross, Nov. 1, 1914.
-

III. CARRIE L. HOLDERBAUM, March 8, 1874, and Chester Bankert, Jan. 16, 1877, were married by Rev. Witsman, June 15, 1895.

Issue:

1. S. S. Ruth, Jan. 5, 1896.
 2. Fred C., March 23, 1899.
 3. Mary E., May 1, 1901.
 4. Ross W., April 6, 1903.
-

IV. JANETTA R. J. HOLDERBAUM, Dec. 17, 1878, and Jacob W. Hoover, who was born Sept. 13, 1875, were married by Rev. Lewis Robb, D.D., of Altoona, Pennsylvania, June 7, 1900.

Issue:

1. Lista Cecelia, April 1, 1901.
2. Reta Pearl (March 9, 1903–July 24, 1903).
3. David Roosevelt, Oct. 22, 1906.
4. Nova Ruth, Feb. 17, 1914.

SAMUEL (I), JOHN (II), JOSEPH II. (III), REUBEN (IV),
HENRY F. (V).

I. HENRY F. DIEHL was born near Charlesville, Pennsylvania, in 1889. He is married to Myrtle Clites, who was born in 1890.

Issue:

1. David Harold, 1912.
 2. John Ellwood, 1914.
-

:o:

SAMUEL (I), JOHN (II), CHRISTENA (III), POLLY (IV),
LAANNA (V).

I. LAANNA BOWSER married John Adams.

Issue: 1. Jane. 2. George. 3. Mand. 4. Charles. 5. Della. 6. Robert.

II. REBECCA BOWSER married John Conrad.

III. ELIZABETH BOWSER married George Conrad.

Issue: 1. Wilson. 2. Henry. 3. James. 4. John. 5. Ally. 6. Mertie. 7. Arthur.

IV. CATHARINE BOWSER married David Martin.

Issue: 1. Mary. 2. Emry. 3. Anamary.

V. IDA BOWSER married George Berkheimer.

Issue: 1. Mary (died young).

:o:

SAMUEL (I), JOHN (II), CHRISTENA (III), EMANUEL (IV),
FRANKLIN (V).

I. FRANKLIN RITCHEY married Anna Bowser.

Issue: 1. Elmer. 2. Sally. 3. Mary.

II. JOHN RITCHEY married Sally Long.

Issue: 1. William. 2. Grace. 3. Esther.

III. JOSEPH RITCHEY married Madora Long.

IV. REBECCA RITCHEY married Louis Long.

Issue: 1. Harry.

V. JANE RITCHEY married Joseph Wisong.

Issue: 1. Cora. 2. Maggie. 3. Martha. 4. Jerome.

VI. MAGGIE RITCHEY married David Carlow.

Issue: 1. Celia.

:o:

SAMUEL (I), JOHN (II), EMANUEL J. (III), FRANCIS M. (IV),
MARGARET ORPHA (V).

I. MARGARET ORPHA DIEHL was born near Charlesville, Pennsylvania, Aug. 16, 1866, and married David H. Whetstone, a native of the same community, who was born Oct. 13, 1866. Their marriage was solemnized by Rev. A. T. G. Apple, Sept. 25, 1888. Mr. Whetstone is secretary of the Friend's Cove Mutual Fire Insurance Company, which was organized in 1878, and has six thousand policy holders with seven and one-half million dollars of insurance. They reside in Charlesville, Pennsylvania.

Issue:

1. Oscar Ellis, Nov. 22, 1889.
 2. Francis Ralph, Nov. 14, 1890.
 3. Daisie Ida, Nov. 5, 1892.
 4. Sarah Evelyn, Dec. 21, 1895.
 5. Hattie May, May 30, 1898.
 6. Lulu Irene, April 27, 1900.
 7. Simon Harold, July 2, 1909.
-

II. MARY IDA DIEHL, Dec. 22, 1868, was married Jan. 14, 1891, Rev. Joseph Apple officiating, to Selby M. Diehl, who was

born Dec. 19, 1865. They are farmers on their own place in Colerain Township.

Issue:

1. Ella Irene, Sept. 3, 1895.
 2. Paul Right, June 10, 1902.
 3. Sarah Eve, July 21, 1904.
-

III. JOHN RUFUS DIEHL was born near Charlesville, Pennsylvania, Sept. 27, 1872. He went to Knox County, Illinois, in 1893, and worked on a farm by the month, five years. Dec. 20, 1898, he married Margaret G. McCormack. After farming as a renter six years he bought a farm within a half mile of Victoria, Illinois, where they are at home. They are members of the Methodist Episcopal Church. Mr. Diehl has served on the church board a dozen years.

Issue:

1. Grace, Jan. 16, 1901.
 2. Jennie May, Aug. 6, 1904.
 3. Robert Stuart, April 27, 1907.
 4. Mary Loraine, Jan. 19, 1913.
-

IV. EMANUEL PETER W. DIEHL, Feb. 22, 1875, and Catharine Diehl were married in August, 1897, and live on a farm near Clearville, Pennsylvania.

Issue: 1. Lena Catharine. 2. Glen Emanuel, May 16, 1901.

V. SARAH ELIZABETH DIEHL, Dec. 31, 1880, and Cornelius A. Diehl were married in 1900, and are now in the restaurant business at Meyersdale, Pennsylvania.

Issue:

1. Valera May, 1903.
 2. Arleen Pearl, June 4, 1910.
-

VI. SIMON HENRY DIEHL was born near Charlesville, Pennsylvania, May 22, 1883, and in 1905 married Christena Faithbrookner, of Columbus, Ohio, where they live and are engaged in the ice business.

Issue: 1. Sarah Matilda, June 13, 1912.

VII. LUCY MAY DIEHL was born near Charlesville, Pennsylvania, Oct. 23, 1885, and at maturity married Samuel Sollenberger, Rev. D. G. Hettrick officiating. Mr. Sollenberger can turn his hand to smithing and wood working, but is farming his father's place, near Clearfield, Pennsylvania.

SAMUEL (I), JOHN (II), EMANUEL J. (III), JOHN IRVIN (IV),
CHARLES EMERY (V).

I. CHARLES EMERY DIEHL, Dec. 25, 1873, married Jennie Smith in January, 1898. They were both natives of Friend's Cove. He is an engineer on the Pennsylvania railroad, at Ellerslie, Maryland.

Issue:

1. Franklin Blair, May 15, 1899.
 2. Charles Bruce, Jan. 6, 1904.
-

II. LEVI EMANUEL DIEHL, Nov. 8, 1876, married Rosa Pearl Leasure, Sept. 1910. He is a farmer near Everett, Pennsylvania.

Issue:

1. Charles Merle (July 8-23, 1912).
 2. Donald Carl, born 1912.
-

III. MICHAEL EPHRAIM DIEHL, Sept. 10, 1879, married, Sept. 18, 1904, Florence Ellen Shoemaker, who was born in Friend's Cove. He is a merchant at Rainsburg, Pennsylvania.

Issue: 1. Margaret Catharine, Aug. 8, 1906.

IV. WILLIAM EDWARD DIEHL, Dec. 10, 1882, married Bertha Harmena Lesh, Sept. 1910. He is in a bakery at Bedford, Pennsylvania.

Issue:

1. Helen Louise, June 24, 1911.
 2. Dorothy Mary, April 19, 1913.
-

V. ELIAS FRANKLIN DIEHL, July 1, 1889, married Nettie

Viola Kegg, both of Friend's Cove, Dec. 19, 1910. He is a locomotive fireman on the railroad at Ellerslie, Maryland.

Issue:

1. Pearl Cataline, July 1, 1911.
2. Mary Elizabeth.

:o:

**SAMUEL (I), JOHN (II), EMANUEL J. (III), SOPHIA (IV),
SARAH ALICE (V).**

I. SARAH ALICE KOONTZ was born Dec. 25, 1864, and married Simon F. Whetstone, who was born in Black Valley, and who is a school teacher and general agent of the Everett, Pennsylvania, Mutual Fire Insurance Company.

Issue:

1. B. Frank Whetstone, Feb. 18, 1887.
2. Laura May, May 7, 1889.
3. Raymond Edward, Aug. 31, 1891.
4. Clarence Emanuel, June 28, 1893.
5. Dennis Ambrose, Nov. 4, 1894.
6. Albert Rose, May 13, 1895.
7. Bertha Sophia, Sept. 30, 1901.
8. Carl Theodore Roosevelt, April 26, 1904.

II. NICHOLAS E. KOONTZ, Jan. 30, 1867, married Pamie Fickes, and is a practical farmer.

III. EMANUEL R. KOONTZ was born June 9, 1869. He married Alma Diehl and is engaged in farming.

:o:

**SAMUEL (I), JOHN (II), CHRISTENA (III), RACHEL (IV),
JACOB (V).**

I. JACOB WENTZ married Alice Walter.

Issue: 1. Della.

II. DAVID WENTZ married Jane Dively.
Issue: 1. Mabel. 2. Elizabeth.

III. WILLIAM WENTZ married Ida Wysong.
Issue: 1. Jacob. 2. Minnie. 3. Daniel.

IV. ANNIE WENTZ married Lloyd Dively.
Issue: 1. Clarence.

:o:

SAMUEL (I), JOHN (II), MARY ANN (III), JOHN (IV),
 ANNA M. (V).

I. ANNA M. HYDE married Charles Pensyl.
Issue: 1. William. 2. Delbert.

II. CHRISTENA C. HYDE married George Earnest.
Issue: 1. Ellen.

:o:

SAMUEL (I), JOHN (II), MARY ANN (III), EMANUEL (IV),
 JULIA ANN (V).

I. JULIA ANN HYDE married Jacob Turner.
Issue: 1. Samuel. 2. Elmer. 3. Violet E.

:o:

SAMUEL (I), SOLOMON (II), JONAS (III), JULIA ANN (IV),
 ASA CALVIN (V).

I. ASA CALVIN NYCUM married Emma Wertz, daughter of
 Jacob Wertz.

Issue: 1. Harriet Grace. 2. Charles Homer. 3. Humphrey
 Jay Gould.

SAMUEL (I), SOLOMON (II), JONAS (III), MARY (IV),
ELLA GERTRUDE (V).

I. ELLA GERTRUDE CESSNA married a Mr. Wood, and reside at 1817 Sixth Avenue, Altoona, Pennsylvania.

Issue: 1. Mary. 2. John.

:o:

SAMUEL (I), PHILIP (II), HENRY M. (III), JESSE (IV),
WILLIAM LLOYD EMERSON (V).

I. WILLIAM LLOYD EMERSON DIEHL married Mary Sharpneck.

Issue: 1. Effie. 2. Clara. 3. Elias.

:o:

SAMUEL (I), DANIEL (II), JOHN (III), ISAAC (IV), JOSEPH (V).

I. JOSEPH DIEHL married Louisa Kelly.

Issue: 1. Earl. 2. Minnie. 3. Pattison. 4. Grover.

II. MARY DIEHL married Frank Kaufman.

Issue: 1. Charles. 2. Frank. 3. Rosa.

III. DANIEL DIEHL married Matilda Fink.

Issue: 1. Nora. 2. Roy. 3. Lucy.

IV. AMOS DIEHL married Minnie Holland.

Issue: 1. Noel.

V. JEROME DIEHL married Mary Burkey.

Issue: 1. Charles.

VI. MATILDA DIEHL married Henry Peck.

Issue: 1. (?)

SAMUEL (I), DANIEL (II), JOHN (III), GEORGE (IV),
MARY E. (V).

I. MARY E. DIEHL married John Shubert.

Issue: 1. John. 2. Margaret.

:o:

SAMUEL (I), DANIEL (II), JOHN (III), SAMUEL (IV), JANE (V).

I. JANE DIEHL married David Earnest.

Issue: 1. Samuel. 2. Jeremiah. 3. Kate. 4. Alice. 5. Blair. 6. Miles. 7. Flora.

II. KATE DIEHL married Frank Claar.

Issue: 1. Nora. 2. Jane. 3. Matilda. 4. Susan. 5. Silas. 6. Amie.

III. JOHN DIEHL married Maggie Miles.

Issue: 1. Mary.

IV. GEORGE DIEHL married Kate Ritchey.

Issue: 1. Lucy. 2. Amos. 3. Harvey.

V. JOSEPH DIEHL married Amie Schell.

Issue: Two children (1891).

VI. MALINDA DIEHL married George Arford.

Issue: 1. Mary. 2. George.

:o:

SAMUEL (I), DANIEL (II), JOHN (III), DANIEL (IV), DAVID (V).

I. DAVID DIEHL married Eve Miller.

Issue: 1. Elmer. 2. John. 3. Harriet.

**SAMUEL (I), DANIEL (II), JOHN (III), SARAH (IV),
AMANDA (V).**

I. AMANDA STAMBAUGH married Thomas Stiffler.
Issue: 1. Lizzie.

II. JOHN STAMBAUGH married Annie Hannah.
Issue: 1. Thomas. 2. Sarah. 3. Margaret.

III. JANE STAMBAUGH married William Bowser.
Issue: 1. Sarah.

:o:

**SAMUEL (I), CHRISTENA (II), CATHARINE (III), SUSANNA
(IV), CATHARINE D. (V).**

I. CATHARINE D. HARTMAN married David Roller.
Issue: 1. David. 2. Earl. 3. Mary.

:o:

**SAMUEL (I) CHRISTENA (II), CATHARINE (III), DAVID F.
(IV), SARAH A. (V).**

I. SARAH A. KOONTZ married Simon Whetstone.
Issue: 1. Benjamin F. 2. Lona May.

:o:

**SAMUEL (I), EVE (II), JOHN (III), ADAM (IV),
ELIZABETH (V).**

I. ELIZABETH HARCLEROAD married Millard Funk.
Issue: 1. Essie. 2. Amy.

II. CARRIE HARCLEROAD married John Echert.
Issue: 1. Edna. 2. Samuel. 3. Millard. 4. Mildred.

III. JULIA HARCLEROD married David Flemer.

Issue: 1. Jane.

IV. ANNA HARCLEROD married Elias Baker.

Issue: 1. Ann. 2. Mary Jane. 3. Emory. 4. William.
5. Rebecca. 6. Peter Lloyd.

:o:

SAMUEL (I), EVE (II), JOHN (III), WILLIAM H. H. (IV),
JANE (V).

I. JANE HARCLEROD married Daniel Miller.

Issue: 1. Franklin. 2. Calvin.

II. REBECCA HARCLEROD married Dorsey Miller.

Issue: 1. Ada. 2. Roy.

:o:

SAMUEL (I), EVE (II), MARGARET (III), JOSIAH (IV),
HARRY F. (V).

I. HARRY F. OTT married Sarah A. Shafer.

Issue: 1. Chester M. 2. Lulu May. 3. Raymond L.

II. ANNIE R. OTT married George T. Koontz.

:o:

SAMUEL (I), EVE (II), ANN (III), HESATONA (IV), ELNORA (V).

I. ELNORA WHITMORE married Wesley Ritchey.

Issue: 1. Lulu. 2. Zellah. 3. Harry.

II. BELLE B. WHITMORE married Franklin Miller.

Issue: 1. Earl. 2. Carl.

III. CHARLES E. WHITMORE married Ida Peregoy.

Issue: 1. Belle. 2. Clyde. 3. Mand L. 4. Charles.

SAMUEL (I), EVE (II), ANN (III), MARY JANE (IV), SOPHIA (V).

I. SOPHIA CORBIN married William Matthews.

Issue: 1. Bertha. 2. Anna. 3. Frank. 4. Sophia.

II. HENRY CORBIN married Fannie Durette.

Issue: 1. Frank. 2. Bessie. 3. Chester Arthur. 4. Cora, (deceased).

III. BELLE CORBIN married William Fitzgerald.

Issue: 1. James. 2. Clyde, (fell from a load of coal and was killed). 3. Cora Pearl.

:o:

SAMUEL (I), EVE (II), ANN (III), SIMON P. (IV), ROSIE (V).

I. ROSIE WHITMORE married Frank Andrews.

Issue: 1. Louis.

:o:

SAMUEL (I), EVE (II), ANN (III), ANN (IV), JOSEPH (V).

I. JOSEPH GRIFFIN married Anice Smith.

Issue: 1. Ethel.

II. CHARLES GRIFFIN married Fanny Smith.

Issue: 1. Anna May. 2. Russell.

III. WILLIAM GRIFFIN married Kate Nelson.

Issue: 1. Roseoe C.

IV. EDWARD GRIFFIN married Emma Barber.

Issue: 1. Charles. 2. Frederick. 3. Grace.

**SAMUEL (I), EVE (II), ANN (III), DAVID (IV), CHARLES
M. (V).**

I. CHARLES M. WHITMORE married Addie Seebre.
Issue: 1. Clifford. 2. Earl. 3. Leila. 4. Athel.

:o:

**SAMUEL (I), SAMUEL (II), ISAAC (III), BENJAMIN FRANKLIN
(IV), MICHAEL E. (V).**

MICHAEL E. DIEHL was born June 16, 1860, on a farm now owned by Sewell W. Diehl, in Friend's Cove, Pennsylvania, near the old Bowser Mill, now owned by William H. Diehl. He taught school fifteen years in the Cove and Snake Spring township. Jan. 6, 1886, he married Elizabeth Lincoln, (daughter of Solomon F. Diehl) who was born April 19, 1865. They lived at Lutsville, Pennsylvania, till 1895, then moved to Cumberland, Maryland, and engaged in the hotel business till 1912. He is now a successful traveling salesman for a cereal company of Akron, Ohio. Mr. Diehl is a member of the I. O. O. F., Tonkaway Tribe, No. 120, I. O. R. M., Order of Owls, Queen of the Alleghanies, Foresters of America, and the Moose. The family are members of St. Mark's Reformed Church, Cumberland, Maryland.

Issue:

1. Ralph Burdette, (Aug. 9, 1888–Nov. 18, 1896).
 2. Clark Talmage, Jan. 8, 1890.
 3. Russell Conwell, July 9, 1891.
 4. Effie Catharine, May 4, 1893.
 5. Harvey Herman, Dec. 5, 1894.
 6. Lena Irene, Oct. 14, 1896.
 7. Mary Elizabeth, April 12, 1898.
 8. Virginia Ruth, Oct. 14, 1899.
 9. Loretta Wiley, June 16, 1905.
 10. Eve Ann Marie, Aug. 11, 1906.
-

II. REBECCA DIEHL married John P. Harcleroad.

Issue: 1. Walter Talmage. 2. Franklin Royden. 3. Fanny.
4. Selby.

III. SELBY MYERS DIEHL married Ida Diehl, daughter of Francis M. (IV), Emanuel J. (III), John (II), Samuel (I). (See genealogy.)

:o:

**SAMUEL (I), SAMUEL (II), JOSHUA (III), WILLIAM K. (IV),
EDDIE ELLSWORTH (V).**

I. EDDIE ELLSWORTH DIEHL was born on a farm near Joy, Illinois, Jan. 6, 1874, and is engaged in farming and stock raising. He spent a couple of years railroading for the Santa Fe company. Dec. 1, 1897, he married (1) Annie V. Smouse, of Bedford County, Pennsylvania, and went to farming near Joy, Illinois.

Issue:

1. William Everett, June 30, 1898.
2. Rosella Belle, June 1, 1900.

Divorced April 7, 1904, he married (2) Edna Bertha Pabarer, Feb. 24, 1910.

II. IDA BELLE DIEHL, of Joy, Illinois (Sept. 19, 1875–Nov. 17, 1907), married Albert Beach, Nov. 1, 1905.

Issue:

1. Infant, deceased Nov. 12, 1907.

:o:

**SAMUEL (I), SAMUEL (II), JOSHUA (III), SAMUEL E. (IV),
WILLIAM ELLSWORTH (V).**

I. WILLIAM ELLSWORTH DIEHL was born at Buckeye, Ohio, Jan. 3, 1870, and when a child accompanied his parents to Friend's Cove, Pennsylvania, and on Jan. 15, 1901, married Minnie Lehman, of Bedford, Pennsylvania, who was born Jan. 16, 1880, Rev. Irvin Hendricks officiating. They reside at Bedford, Pennsylvania.

Issue:

1. Roy McApee, Aug. 10, 1901.

2. Hazel Irene, Jan. 23, 1904.
3. Gladys Virginia, July 26, 1908.

II. MALINDA MAY DIEHL, born in Friend's Cove, Pennsylvania, Jan. 30, 1876, married Harry McMullin, of Bedford, Pennsylvania, where they live, April 25, 1896. He is a stone and brick mason.

III. NETTIE DIEHL, May 25, 1887, married Jacob Cogan, Aug. 17, 1908, Rev. C. W. Summey officiating. Mr. Cogan was born at Saxton, Pennsylvania, Sept. 15, 1886. He is a teamster at Bedford, Pennsylvania.

Issue:

1. Anna Elizabeth, Oct. 29, 1908.
2. Verna Kathern, Nov. 10, 1911.

:o:

**SAMUEL (I), ADAM (II), SAMUEL (III), ALEXANDER (IV),
ELEANOR MYRTLE (V).**

I. ELEANOR MYRTLE DIEHL was born in Friend's Cove, Pennsylvania, Aug. 31, 1870, and married Edward Earnest, of Imlertown, who works in the railroad shops at Altoona, Pennsylvania.

Issue: 1. Infant, dead. 2. Iva. 3. Paul.

II. EUGENE BLANCHE DIEHL, April, 1878, married George Elmer Diehl, a farmer, June 16, 1897.

Issue:

1. Esther; 2. Glenn; 3. Eugene.
4. Ella M., July 26, 1902.
5. Plummer E., Dec. 21, 1905.
6. Harold H., March 14, 1910.
7. Helen L.; 8. Woodrow C.; 9. Ethel, 1914.

III. IDELLA C. DIEHL, born Sept. 9, 1880, and married Emory I. Kegg, a farmer, June 21, 1904, Rev. C. W. Summy of the Reformed Church officiating.

Issue:

1. Mary Elizabeth, Jan. 5, 1906.
2. Romain M., April 9, 1908.
3. Dorothy B., Oct. 9, 1910.

:o:

**SAMUEL (I), ADAM (II), SAMUEL (III), ANDREW J. (IV),
MARTIN AARON (V).**

I. MARTIN AARON DIEHL was born in Friend's Cove, Pennsylvania, Oct. 1, 1870. He married Elmira Reighard, who was born March 6, 1876, and they live on their farm in Snake Spring Valley, rural route 4, Bedford, Pennsylvania.

Issue:

1. May Margaret, May 2, 1903.
 2. Andrew Paul, April 7, 1908.
-

II. MARY E. DIEHL, born March 25, 1875, and married Frank Harclerode, who was born April 20, 1866, on Jan. 6, 1893. They reside at Hopewell, Pennsylvania, where Mr. Harclerode, who was a teacher three years in the public schools, is conducting a general store.

Issue:

1. Robert, Oct. 25, 1893.
 2. Margaret Esther, Dec. 14, 1899.
-

III. IDA CATHARINE DIEHL, Aug. 19, 1878, and Nicholas W. Diehl (Samuel (I), Adam (II), Michael (III), Adam K. (IV)) were married Sept., 1897, and live in the Cove on their own farm.

Issue:

1. Warren Adam, May 1, 1898.
 2. Margaret Rebecca, Aug. 10, 1912.
-

IV. LYDIA ELMIRA DIEHL, March 4, 1881, and Harry Isaac Diehl (George Joseph, *Thick Joe*) were married in December, 1903, and live on a farm in Colerain township, Bedford County, Pennsylvania.

Issue: 1. Ada. 2. Faye. 3. Carl. 4. Ora.

V. OSCAR REYNOLD DIEHL was born April 26, 1883, and married Stella M. Bowser, Feb. 18, 1913. They reside at Bedford, Pennsylvania, where he is general agent of County Mutual Fire Insurance Company.

VI. SAMUEL CHESTER DIEHL, May 12, 1888, and Daisie Whetstone, Nov. 5, 1892 (daughter of D. H. Whetstone), were married in March, 1912. They live on the Abram Weisel farm in Friend's Cove.

Issue:

1. Andrew Kenneth, March 9, 1913.

VII. ANDREW ELLIS DIEHL, July 16, 1893, resides with his mother on the old homestead farm, which he manages, on route 2, Everett, Pennsylvania.

:o:

SAMUEL (I), ADAM (II), SAMUEL (III), ADAM F. (IV),
SAMUEL TILDEN (V).

I. SAMUEL TILDEN DIEHL, Dec. 14, 1877, and Anna Snively, Feb. 22, 1871, were married Oct. 19, 1901, and live in Bedford, Pennsylvania, where Mr. Diehl is the successful proprietor of the City Meat Market.

Issue:

1. Mildred, May 3, 1903.

II. ANDREW ROSS DIEHL, July 25, 1878, and Bessie May Shaffer, April 11, 1882, were married April 26, 1905.

Issue:

1. Mary Elizabeth, Feb. 7, 1906.
2. Dorothy Catharine, Oct. 8, 1912.

III. CALVIN MARTIN DIEHL, June 8, 1882, and Maud Beatrice Trail, Feb. 14, 1886, were married Dec. 17, 1909, by Rev. Collier.

IV. EDGAR NEVIN DIEHL, Aug. 3, 1886, and Gussie May

Casteel, Oct. 17, 1886, were married July, 1909, and are on a farm near Bedford, Pennsylvania.

Issue:

1. Irma Catharine, April 2, 1912.

:o:

SAMUEL (I), ADAM (II), SAMUEL (III), NICHOLAS M. (IV),
ELIZABETH ERDEN (V).

I. ELIZABETH ERDEN DIEHL, April 7, 1887, married Edward Bailey, a drayman, of Bedford, Pennsylvania, in 1898.

Issue:

1. Clarence Edward, Sept., 1898.

II. MARY ADA DIEHL was married to Harry L. Stern, who is a plumber at Bedford, Pennsylvania. Mrs. Stern was born March 17, 1879.

Issue:

1. Harry Lee, Oct., 1906.
2. Catharine Virginia, March, 1909.
3. Charles Nicholas, Sept., 1912.

III. LUCINDA MYRTLE DIEHL is proprietor of a general grocery store at Bedford, Pennsylvania. She was born Sept. 29, 1881, and was married to a ——— Souser.

Issue:

1. Harry W. Souser, June 22, 1901.
2. Floyd Nicholas, Jan. 28, 1905.

IV. ANNA CATHARINE DIEHL, May 24, 1887, and Attorney Harry C. James, who was born Sept. 7, 1881, were married Dec. 6, 1911. He is affiliated with the I. O. O. F. and Red Men; graduated from the Bedford Classical Academy in 1903, and after a course in law, was admitted to the bar in 1904, with a promising future before him.

Issue:

1. John Harold, July 8, 1914.

V I .

SAMUEL (I), JOHN (II), SOLOMON (SWAMP SOL), (III), HENRY P. (IV), ALLEN ALEX (V), ESTELLA (VI).

I. ESTELLA DIEHL, born in Friend's Cove, Feb. 14, 1885, and on Sept. 20, 1902 married George Roy Shoemaker, who was born Jan. 18, 1878. He is a farmer on route 1, Rainsburg, Pennsylvania.

Issue:

1. Ruth, Nov. 16, 1902.
 2. M. Grace, June 3, 1906.
-

II. CORA DIEHL, Oct., 1887, and Oscar Ellis Whetstone, Nov. 22, 1889, were married March 14, 1911, and live in Charlesville, Pennsylvania.

:o:

SAMUEL (I), JOHN (II), SOLOMON (SWAMP SOL) (III), HENRY P. (IV), PHILIP CALVIN (V), EARL VICTOR (VI).

I. EARL VICTOR DIEHL was born March 6, 1891, and on Christmas, 1913, married Anna Amelia Swanger, who was born at Shell, Virginia, July 4, 1895. He was a brakeman on the B. & O. railroad some time. He enlisted, Dec. 1, 1909, at Columbus, Ohio, in 82 Co. C. A. Corps, and received credit as a first-class gunner and marksman. After three years service, in which he assisted in the mobilization of the army corps at Galveston, Texas, he was honorably discharged at New York, Dec. 1, 1912.

II. LEWIS RAYMOND DIEHL, July 23, 1892, married Sarah Evelyn Whetstone, of Mann's Choice, Pennsylvania, May 5, 1914. They live in Friend's Cove, where Mr. Diehl is a teamster.

III. VERDA GRACE DIEHL, Oct. 15, 1894, married Lester Beegle, Aug. 13, 1912. He is a teamster and lives at Rainsburg, Pennsylvania.

Issue:

1. Calvin Clare, Dec. 11, 1913.

:o:

**SAMUEL (I), JOHN (II), JOHN (III), SUSANNA (IV), MARY
ELIZABETH (V), ANNA BERTHA (VI).**

I. ANNA BERTHA DULL married Enoch Jones, of New York in 1895, superintendent of the postoffice.

Issue:

1. Harry V., Nov. 26, 1895.
2. Louise, Feb. 4, 1900.

II. IDA MAY DULL was born Dec. 16, 1873, at New Enterprise, Pennsylvania, and married Samuel Croyle, of Bedford, Pennsylvania, an electrician.

Issue:

1. Mary.
2. John Dull, Nov. 26.

III. MARY CATHARINE DULL was born at New Enterprise, Pennsylvania, Feb. 21, 1877, and March 29, 1900, was mited in marriage by Rev. E. W. Stonebraker, to Charles Ernest Straesser, who was born in Martinsburg, Pennsylvania, July 30, 1878, and is agent of the Pennsylvania Railroad at Curryville, Pennsylvania, where they reside.

Issue:

1. Edith Elizabeth, Nov. 6, 1900.
2. David Ernest, April 2, 1906.

IV. JOHN REUBEN DULL was born in New Enterprise, Pennsylvania, Aug. 31, 1878, and is married and lives at Bedford, Pennsylvania, where he is a registered pharmacist and proprietor of the leading drug store.

V. META ELIZA DULL, March 10, 1881, married Daniel

Snively, of Dutch Corner, Thanksgiving Day, 1911. He is a miller by trade, and is employed in the J. S. Brown Flouring Mill, Loysburg, Pennsylvania.

VI. MARGARET BEULAH DULL was born in New Enterprise, Pennsylvania, April 21, 1883, and married D. N. Whitman, of Pittsburg, Pennsylvania, Aug. — 1908. He is a chemist in the employ of an iron company in Pittsburg, Pennsylvania.

Issue:

1. Elizabeth B., Nov. 5, 1910.
2. Sarah Margaret, Feb. 28, 1912.
3. Frances F., Feb., — 1914.

:o:

SAMUEL (I), JOHN (II), JOHN (III), CATHARINE (IV),
CATHARINE LOUISE (V), JOHN EDWARD (VI).

I. JOHN EDWARD PENNELL was born at Loysburg, Pennsylvania, Aug. 3, 1875. He married Gertrude Julia White, who was born April 21, 1885, at Roxborough, Pennsylvania, Dec. 30, 1903, at Philadelphia. They live at Rydal, Pennsylvania, where he is telegrapher at the railroad station. He is a member of the Reformed Church.

Issue:

1. Louise Catharine, July 19, 1904.
2. George William, Sept. 13, 1911.

II. CORINE ALMA PENNELL was born Aug. 13, 1877, at Loysburg, Pennsylvania, and married Charles Hall, of Woodbury, Pennsylvania, Aug. 14, 1898. They live at Roaring Springs, Pennsylvania, where he is employed in a book bindery.

Issue: 1. Harry Claar, 1898. 2. Mary Alice, 1900. 3. Raymond, 1902. 4. Catharine, 1904. 5. Thelma, 1906. 6. Norma, 1910. 7. Willis, 1913.

III. MARY ALICE PENNELL was born at Loysburg, Pennsylvania, April 16, 1879, and married Franklin C. Willard, a machinist, of Philadelphia, Pennsylvania, Nov. 26, 1903. Their present address is 15 John Street, South Amboy, New Jersey.

Issues

1. Nellie Frances, Aug. 28, 1904.
 2. Edward Pennell, Jan. 21, 1906.
 3. George Robert, Nov. 26, 1907.
 4. Franklin C., (Sept. 23, 1909–Sept. 24, 1909).
 5. Norma Alice, Aug. 13, 1910.
-

IV. HARRY ELWOOD PENNELL was born Jan. 31, 1881, at Loysburg, Pennsylvania, and married Norma Horine, of Jefferson, Maryland, in 1906, where they now reside.

V. LOUISA GRACE PENNELL was born Dec. 26, 1883 at Loysburg, Pennsylvania, and married Russell Hibbs, of Philadelphia, Pennsylvania, Nov. 18, 1908. They reside at 5108 ——— Street, W. Philadelphia, Pennsylvania.

Issue:

1. Russell Donald, April 11, 1911.
 2. George Raymond, Feb. 11, 1914.
-

VI. FRANCES PEARL PENNELL was born at Loysburg, Pennsylvania, June 15, 1887, and married Lloyd Gumbert, of Shellsburg, Pennsylvania, Aug. 14, 1913. They live at 5139 Hoopes Street, W. Philadelphia, Pennsylvania.

VII. CLARA A. PENNELL was born at Loysburg, Pennsylvania, Aug. 28, 1889, and on Thanksgiving Day, Nov. 27, 1913, was united in marriage to Cleaver E. Snyder, of Baker's Summit, who was born May 23, 1886. Their home is at New Enterprise, Pennsylvania.

VIII. WILSON C. PENNELL has been west several years on a farm near Port Byron, Illinois, but is now located near Vista, Minnesota. His brother, James L., is a telegraph operator at Rydal, Pennsylvania.

IX. LOUISA EMMA PENNELL was born at Loysburg, Pennsylvania, Dec. 13, 1893, and married C. H. Wheeler, May 22, 1914, in Camden, New Jersey. They reside at 936 Cedar Street.

SAMEUL (I), JOHN (II), JOHN (III), CATHARINE (IV), CALVIN WEXNER (V), JOHN SCHNEBLY (VI).

I. JOHN SCHNEBLY DITTMAR was born in Loysburg, Pennsylvania, Jan. 7, 1896, and after eleven years old, he attended school at Jefferson, Maryland, and Hyndman, Pennsylvania, until 1913, under the care of his uncle, Rev. D. N. Dittmar, who was pastor of the Reformed Church at those places. At present, he is assistant time keeper for W. H. Van Sine, manager of the Henry Ford estate, at Dearborn, Michigan, where they are building a \$1,000,000 mansion, some ten miles west of Detroit.

—:o:—

SAMUEL (I), JOHN (II), JOHN (III), LEVI HENRY (IV), ELIAS HENRY (V), CHARLES STONEBERGER (VI).

I. CHARLES STONEBERGER DIEHL was born near Astoria, Illinois, on St. John's Day, June 24, 1884, completed the eighth grade in the Whealdon rural school, attended two winters at the Ipava High School, and one winter at the State University at Champaign, Illinois. August 28, 1907, he married Enola Fackler, who was born March 30, 1882, at Astoria, Illinois, Rev. Mr. Hartley of the M. E. Church officiating. She was a graduate of the town school, and later one of its efficient teachers. They are comfortably settled on a farm a few miles south of Ipava, Illinois. He is a member of the Reformed Church, and Mrs. Diehl of the M. E. Church.

Issue:

1. Josephine, May 4, 1909.
2. Elizabeth, April 1, 1913.

II. HARRY L. DIEHL was born on a farm near Ipava, Illinois, Saturday, May 8, 1886. After finishing the rural school work at Whealdon, he graduated from the Ipava High School in 1904, and then taught two years at Sugar Grove, near Lewis-town. In 1909, he graduated from the Illinois State Normal University, where he was president of the I. S. N. U. Republican Club, '08; president of Lecture Board, '09; president of Or-

atorical Board, '08, '09; president of Philadelphia, '09; president Junior class; on the Athletic Board, '08, '09; Football Team, '06, '07, '08; captain Track Team; Editor-in-Chief of *Index*; commencement speaker; principal Vandalia Schools, '09, '10; principal of Carrollton Schools, '10-'11 and '11-'12. He completed the Law course at Michigan University, Ann Arbor, in February, 1914, and immediately began the practice of his profession at Detroit, Michigan. He recently transferred his church membership from the Sumnum, Illinois, Reformed Church, to the First Presbyterian Church of Detroit. He is also a Mason.



HARRY L. DIEHL, DETROIT, MICHIGAN.



OFF TO KNOX—1905-10.

III. RUTH DIEHL was born June 27, 1888, near Ipava, Illinois. Finished the Whealden rural school course and graduated from Ipava High School in 1905. Graduated from Knox College, Galesburg, Illinois, in 1910, where she is on record as Pi Beta Phi; S. V. B.; Y. W. C. A. Cabinet, '08-'09, '09-'10; delegate to Geneva Conference, '07, '09; L. M. I. Secretary, '07; president, '09; Regatta, '07, first place, '08, '09; Basket Ball, '08, '09, '10; Sophomore Class Play; president of the Junior Class; on 1910 Gale Board; Student Staff, '09-'10; member Student Council; Senior Girls' Club. Teacher in Ipava schools two years and assistant principal one year, 1912-13. She has been an earnest worker wherever she is, in the church, Sunday school, and young people's meetings. As a violinist, vocalist, and orchestral leader, she has been a valuable help in music for various public meetings. She is a Presbyterian and Eastern Star member, and is teacher of English in the High School, Storm Lake, Iowa, since September, 1913.

IV. LOIS DIEHL was born near Ipava, Illinois, January 9, 1891. She completed the Whealdon school work at home, and graduated from the Astoria, Illinois, High School in 1908. Taught the Whealdon rural school one year. Graduated from the Illinois State Normal University in 1912, with this record: Member of the Writonians; Glee Club; Vidette Staff, 1912; Science Club; president Y. W. C. A., 1912; delegate to Geneva Conference, 1912; delegate to the Students' Volunteer World's Conference, Kansas City, Missouri, 1913-4; class speaker; secretary of University Y. W. C. A. two years, 1913-14. Presbyterian and member Order Eastern Star. Student at Chicago University, September, 1914.

:o:

SAMUEL (I), JOHN (II), JOHN (III), LEVI HENRY (IV), MARY AGNES (V), SARAH HARRIET (VI).

I. SARAH HARRIET HICKLE was born near Vermont, Illinois, Sept. —, 1873. She married James Elsworth Ring, who is on their old farm near Vermont, Illinois.

Issue: 1. James. 2. Mattie. 3. Gladys. 4. Mabel. 5. Thomas.

II. ORPHIA VINCENT HICKLE was born near Vermont, Illinois, Jan. 22, 1876. On Feb. 27, 1907, she was married to William Alexander Teel, a farmer, who was born Sept. 22, 1882. Their address is Hermon, Illinois.

Issue:

1. William Kenneth, Dec. 8, 1908.
2. John Henry, Aug. 18, 1910.
3. Clifford Hickle, May 10, 1913.

III. GLEN CASSIUS HICKEL was born near Sumnum, Illinois, Oct. 1, 1888. After passing the rural schools, he took three years at the Academy and three years at Hedding College, Abingdon, Illinois, where he has the following record:

Editor-in-Chief of *Orange*, '13; Y. M. C. A. Cabinet; business manager of *Graphic*, '11-'12; president Prohibition Asso-

ciation, '10-'12; state secretary Illinois Intercollegiate Prohibition Association, '11-'12, '12-'13; Alpha Sigma Literary Society, president, '11; Glee Club, '09-'10; College Male Quartette, '11-'12; Intercollegiate Debate Com., secretary, '11-'12; Football, '11; Track, '09, '10, '11. Principal Homer, Illinois, High School, '12-'13; teacher, Science and Athletics, Pittsfield High School, '13-'14. He did chautauqua work the summer of 1914, and entered the State University, Champaign, Illinois, as a student, September, 1914.



G. C. HICKLE, CHAMPAIGN, ILLINOIS.

:o:

**SAMUEL (I), JOHN (II), JOHN (III), LEVI HENRY (IV), SARAH
ELMIRA (V), LEVI NEVIN (VI).**

I. REV. LEVI NEVIN WILSON, A.M., was born June 11, 1879, near Sunmmum, Illinois. At an early age he settled with his parents near Hiawatha, Kansas. Elementary education in the public schools of Illinois and Kansas. Prepared for college at Hiawatha Academy. Graduated from Franklin & Marshall College, Lancaster, Pennsylvania, in 1903; from the Eastern Theological Seminary, Lancaster, Pennsylvania, in 1911. Took

the degree of Master of Arts from Franklin & Marshall College in 1912, for advanced work in Botany and History. At college, was an active member of the Goethian Literary Society, an editor of the College Annual, and a member of the Green Room Club. At the Theological Seminary, the winner of the Schaff prize in Church History.

At the age of fourteen he united with the Reformed Church of Fairview, Kansas. Principal of Interior Academy, Dakota, Illinois, two years; of High School, Marysville, Kansas, one year; and instructor in Sciences at Hiawatha, Kansas, Academy, two years. Minister of Harrisville charge, Reformed Church, Toms Brook, Virginia, 1911-14, with 250 members. Is now pastor of charge at Brunswick, Maryland.

In 1905 he married Anna Mae Weaver, of Lancaster, Pennsylvania.

Issue:

1. Paul Nevin, July 13, 1908.



REV. L. N. WILSON, BRUNSWICK, MARYLAND.

II. IRMA LOXERA WILSON was born in Fulton County, Illinois, May 9, 1888, and accompanied her parents to Fairview, Kansas, when young. Aug. 17, 1907, she married John Roubush, of Hiawatha, Kansas, where they live.

Issue:

1. Earle Lawrence, Feb. 29, 1908.
-

III. MERLE ZWINGLI WILSON was born Aug. 13, 1890, and on Oct. 4, 1913, married Mary Angelique Hardy, who was born April, 1894. They live at Hiawatha, Kansas.

:o:

SAMUEL (I), JOHN (II), JOHN (III), LEVI HENRY (IV), REUBEN EMANUEL (V), CLAYTON CARR (VI).

I. CLAYTON CARR DIEHL, born near Ipava, Illinois, March 6, 1883, and accompanied his parents to Kansas in 1895, where after graduating in the Oberlin High School, he turned his attention to farming. On Sept. 5, 1906, he married Myrtle Elizabeth Bivans, who was born May 13, 1886. They reside near Oberlin, Kansas, and are engaged in grain and stock raising.

Issue:

1. Dorothy Diehl, April 27, 1911.
-

II. MYRTLE BELLE DIEHL, March 12, 1885, and Clinton Darewood Lenon, Aug. 8, 1881, both of Decatur County, Kansas, were married by Rev. J. Wintjen, March 28, 1906, near Oberlin, Kansas, and now live in Jewell, Kansas. Mrs. Lenon was a teacher a couple of years.

Issue:

1. Dale Iran, Feb. 11, 1907.
-

III. MARY ETHEL DIEHL, Jan. 10, 1891, of Oberlin, and Frank L. Fringer, of Custer, Kansas, were married, Feb. 18, 1914, at the home of the parents of the bride, in the presence of some fifty witnesses, Rev. A. W. Dick officiating.

**SAMUEL (I), JOHN (II), JOHN (III), LEVI HENRY (IV),
MATTHEW IRVIN (V), HILDRED (VI).**

I. HILDRED DIEHL was born at Astoria, Illinois, in 1892, and accompanied her parents to Pawnee County, Nebraska, and a few years later to Philip, South Dakota. On Monday, Sept. 16, 1912, she was united in marriage with Harrison T. Porter, at Rapid City, South Dakota, Rev. B. T. Russell officiating. Mr. Porter is an electrician.

:o:

**SAMUEL (I), JOHN (II), JOHN (III), LEVI HENRY (IV),
BENJAMIN S. (V), EDNA (VI).**

I. EDNA DIEHL was born near Sumnum, Illinois, May 15, 1889, and after completing the eighth grade at Whealdon school, taught several years. She was married to Guy Ebbert, a Pleasant township farmer, December, 1913, and lives on a farm near Ipava, Illinois.

:o:

**SAMUEL (I), JOHN (II), JOHN (III), SUSANNA (IV), JOHN S.
(V), IDA CATHARINE (VI).**

I. IDA CATHARINE EXLINE was born near Germantown, Kansas, Sept. 27, 1877. Several years after her father's tragic death her mother married Peter Segner, of Smith Center, Kansas, both now near Lake View, Oregon. March 1, 1910, at Caldwell, Idaho, Miss Exline married Henry Theodore Turner, who was born Feb. 12, 1870, in Rock Island County, Illinois. They live at Emmet, Idaho, and have one child, Theodore Adren, who was born at Lake View, Oregon.

:o:

**SAMUEL (I), JOHN (II), JOHN (III), SUSANNA (IV), REBECCA
E. (V), ARMINTA G. (VI).**

I. ARMINTA G. DULL was born near Willshire, Ohio, June

25, 1874, and was married to William H. Myers, June 30, 1898. Their home is at Decatur, Indiana.

Issue:

1. Oscar Rothwell (July 27, 1899–Sept. 22, 1899).
-

II. DAVID HAYES DULL was born near Willshire, Ohio, March 3, 1877, and in 1900 he married Emma Julick, to whom were born:

1. Ruth. 2. Ethel. 3. Viva. 4. S. R.
-

SAMUEL (I), JOHN (II), JOHN (III), SUSANNA (IV), MARTHA JANE (V), CARY N. (VI).

I. CARY N. EAKEN was born in Mercer County, Ohio, Nov. 14, 1873, and was married to Savilla Hedges, June 7, 1911. He is an electrician and they reside in Rockford, Ohio, where he is manager of the Rockford Electric Lighting Company, also of the Rockford Exchange Telephone and Toll Line Companies.

II. ORL F. EAKEN was born in Mercer County, Ohio, and is married to Cecile Martz. He is a butcher by profession, and they reside at Rockford, Ohio.

Issue:

1. Erwin Dale, Feb. 5, 1914.
-

III. BURLEY G. EAKEN was born in Mercer County, Ohio, Jan. 31, 1881, and is married to Lulu Baxter. They reside at Kansas City, Missouri, where he is city mail carrier.

Issue:

1. Forest W., July 7, 1902.
 2. Earl S., July 8, 1905.
 3. Mildred F., Oct. 14, 1910.
 4. Glenn B., Jan. 18, 1914.
-

IV. EDITH M. EAKEN was born in Mercer County, Ohio, May 10, 1883, and is married to Frank M. Wilson. They reside on a farm near Paulding, Ohio.

Issue:

1. Helen, Aug. 4, 1905.
2. Robert, March 2, 1907.

V. MARGARET M. EAKEN was born in Mercer County, Ohio, Nov. 5, 1885, and was married to Frank E. Sidenbender, afterwards divorced.

Issue:

1. John V., June 26, 1907.
2. Lawrence, July 26, 1910.

:o:

SAMUEL (I), JOHN (II), JOHN (III), SUSANNA (IV), MARY (V),
IVA LEAH (VI).

I. IVA LEAH BANTA, July 28, 1885, married Roy Hook, Dec. 22, 1910, and live on a farm near Willshire, Ohio.

II. EMMA ELIZA BANTA was born in Ohio, Oct. 4, 1887, and married Carl Lund, who is a professional gardener, Jan. 1, 1914. They live in Chicago, Illinois.

III. ANNA BANTA was born Aug. 12, 1890, and married Elton Vining, Jan. 31, 1912. They live on a farm near Willshire, Ohio.

Issue:

1. James, Aug. 17, 1913.

:o:

SAMUEL (I), JOHN (II), JOHN (III), SUSANNA (IV), IDA GRACE
(V), ETHEL (VI).

I. ETHEL SILER was born in Ohio, Dec. 31, 1882, and was married to Charles Jones, Oct. 25, 1900. They reside on a farm on Route 2, Berne, Indiana.

Issue:

1. Infant (Oct. 26, 1901—Oct. 26, 1901).
2. Orral C., Feb. 9, 1903.

3. Esther L., Dec. 7, 1906.
4. Nellie C., March 12, 1914.

II. FREDERICK C. SILER was born in Mercer County, Ohio, Dec. 14, 1884, and was married, Feb. 16, 1909, to Nora Gilland. They reside on a farm on Route 8, Celina, Ohio.

Issue:

1. Orval James, Sept. 21, 1910.
2. Luella May, Oct. 30, 1913.

III. VIRGIE SILER is married to Charles Wood.

:o:

**SAMUEL (I), JOHN (II), JOHN (III), DAVID (IV), JOHN
RITCHEY (V), ANNA MAY (VI).**

I. ANNA MAY DIEHL, Nov. 14, 1879, of Friend's Cove, and William F. Shaffer, June 22, 1874, Rainsburg, Pennsylvania, were married Dec. 23, 1893, and live at Rainsburg, Pennsylvania, on a farm.

Issue:

1. Walter C., Nov. 8, 1897.
2. Fern A., April 16, 1903.
3. John H. (Oct. 15, 1905–Oct. 9, 1906).

II. MARGARET ELIZABETH DIEHL, Oct. 2, 1881, of Friend's Cove, and Karl Fisher, Dec. 27, 1886, were married June 9, 1909, and live at Rainsburg, Pennsylvania.

Issue:

1. Ruth E. Fisher, Dec. 14, 1913.

:o:

**SAMUEL (I), JOHN (II), JOHN (III), DAVID (IV), MARY
OLIVE (V), ANNA CARRIE (VI).**

I. ANNA CARRIE STUCKEY was born at Rainsburg, Pennsylvania, Nov. 22, 1885, and on March 24, 1909, was married, at Cumberland, Maryland, to Bernard Morgan Clark, who was

born April 22, 1882, and is a conductor on the West Maryland Railroad.

Issue:

1. George Edward, Feb. 7, 1910.
 2. Olive Elizabeth, Dec. 1911.
 3. Edna May, Jan. 19, 1914.
-

II. CHARLES STANLEY STUCKEY was born at Rainsburg, Pennsylvania, May 9, 1887, and married Myrtle May Patch, who was born May 28, 1884, on the thirtieth of June, 1909. They are located on a farm near Welshfield, Ohio.

Issue:

1. Grace Madara, March 25, 1912.
 2. Clarence Leroy, Aug. 14, 1913.
-

:o:

**SAMUEL (I), JOHN (II), JOHN (III), JOHN (IV), WILLIAM
WATSON (V), CARRIE (VI).**

I. CARRIE DIEHL, Dec. 10, 1881, and Charles Barkley, Nov. 30, 1877, were married Sept. 11, 1903.

Issue:

1. Blanch Diehl Barkley, Sept. 11, 1909.
-

:o:

**SAMUEL (I), JOHN (II), JOHN (III), JOHN (IV), MARY
MAGDALENE (V), CHARLES WINGARD (VI).**

I. CHARLES WINGARD MAY, Feb. 10, 1879, and Virgie Mowery were married Feb. 12, 1907.

Issue:

1. Ruth Elizabeth, June 7, 1908.
 2. Charles Edgar, May 4, 1911.
-

II. OLOX ROY MAY, March 25, 1882, and Myrtle Hyde were married Sept. 6, 1907.

Issue:

1. Helen Imogene, Sept. 6, 1908.

III. MATTHEW STANLEY MAY, who was born Oct. 8, 1885, was struck by lightning and instantly killed, Aug. 25, 1909.

IV. ARTIE OTHELIA MAY, Dec. 9, 1890, and Harry Turner were married Oct. 18, 1911.

Issue:

1. Martin Luther, July 19, 1912.

V. THOMAS LAUGHREY MAY, Oct. 29, 1894, and Cora Gosnell were married Oct. 4, 1913.

—:o:—

SAMUEL (I), JOHN (II), JOHN (III), JOHN (IV), BENJAMIN FRANKLIN (V), BLANCH ELNORA (VI).

I. BLANCH ELNORA DIEHL was born at Grafton, Nebraska, Nov. 20, 1884, and married August Nelson, March 13, 1903, who was born at Brainerd, Minnesota, July 19, 1873, and died Oct. 23, 1906.

Issue:

1. Florence Montana (June 19, 1905–March 22, 1906).

March 11, 1913, Blanch Elnora married Neil Sheehan, who was born June 1, 1882, at Toledo, Ohio. They live at Southern Cross, Montana, where he is a miner.

II. LLOYD W. DIEHL, April 25, 1888, and Ella R. Bateman, Sept. 16, 1887, of Junction City, Kansas, were married Jan. 1, 1914, and moved from Anaconda to Butte, Montana, where he is proprietor of Diehl's Shoe Shop.

Issue:

1. Frances Blanche Stanley, Oct. 15, 1914.

—:o:—

SAMUEL (I), JOHN (II), JOHN (III), JOHN (IV), JENNIE (V), EFFIE THERESA (VI).

I. EFFIE THERESA MAY, Dec. 25, 1890, and Jacob Barker were married in December, 1909.

II. NELLIE PEARL MAY, June 25, 1894, married Jesse Barker.
Issue: 1. Mildred Marie. 2. Henry.

—:o:—

**SAMUEL (I), JOHN (II), JOHN (III), ELIAS S. (IV),
VIRGINIA BELLE (V), MARY CAROLYN (VI).**

I. MARY CAROLYN RUSSELL was born at Berryville, Virginia, Oct. 12, 1899, and moved with her parents to Jonesboro, Tennessee, when they took charge of the hotel. She is possibly the only representative of the Blue and the Gray in our branch of the Diehl families. Three of her grand-uncles, John Lee, and Joshua and Samuel J. Diehl, were valiant soldiers in the Union Army during the late war, and her father, John R. Russell, served in the Confederate Army.



MARY CAROLYN RUSSELL, JONESBORO, TENNESSEE.

**SAMUEL (I), JOHN (II), JOSEPH H. (III), WILLIAM M. (IV),
SARAH ELLEN (V), PEARL FRANCES (VI).**

I. PEARL FRANCES SHEARER, April 17, 1889, and John L. Koontz, of Salem, Ohio, were married on St. John's Day, June 24, 1909. They reside at Brighton, Pennsylvania, where he is Adams Express Agent at Rochester, Pennsylvania.

Issue:

1. Hellen Shearer, March 10, 1910.
-

II. EDNA ETHEL SHEARER, Feb. 9, 1891, and Fred S. Trotter, June 14, 1887, of Salem, Ohio, were married June 30, 1910. He works in the Mullen Steel Mills, at Salem.

Issue:

1. Howard Shearer, Aug. 8, 1912.
 2. LaRue Elenor, March 18, 1914.
-

:o:

**SAMUEL (I), JOHN (II), JOSEPH H. (III), HENRY (IV), MARY
ELLEN (V), GEORGE DAVID FRANKLIN (VI).**

I. GEORGE DAVID FRANKLIN KOONTZ was born near the old stone parsonage, Jan. 23, 1878. On Aug. 9, 1899, he married Izora Rachel Friend, who was born Jan. 18, 1882. Tax collector, Rainsburg, Pennsylvania, Route 1.

Issue:

1. Rucy Guthrie, Oct. 1, 1899.
 2. Plummer Ellwood, Oct. 12, 1900.
 3. Bertha Leota, Oct. 3, 1901.
 4. Infant (deceased), June 3, 1903.
 5. Howard William H., July 16, 1907.
-

II. LAURA MYRTLE KOONTZ was born March 4, 1875, and Sept. 9, 1897 married Thomas Howard Malott, who was born Feb. 2, 1874.

Issue:

1. Viola Evelyn, May 12, 1900.
2. Ora Margaret, May 11, 1901.
3. Mary Jane, Dec. 1, 1902.

4. Lauren Cramer, July 20, 1904.
5. Ivan Roosevelt (dead) March 3, 1906.
6. Hellen Eulelia, Aug. 21, 1909.

:o:

**SAMUEL (I), JOHN (II), EMANUEL J. (III), FRANCIS M. (IV),
MARGARET O. (V), FRANCIS RALPH (VI).**

I. **FRANCES RALPH WHETSTONE**, Nov. 14, 1890, married Dorothy O'Connor, of Columbus, Ohio, April 14, 1914, and is an ice deliverer there.

:o:

**SAMUEL (I), JOHN (II), EMANUEL J. (III), SOPHIA (IV),
SARAH ALICE (V), LAURA MAY (VI).**

I. **LAURA MAY WHETSTONE**, born May 7, 1889, and married Walter Crawford.

Issue:

1. Ethel (Aug. 30, 1911–March 26, 1914).

:o:

**SAMUEL (I), SAMUEL (II), ISAAC (III), BENJAMIN FRANKLIN
(IV), MICHAEL E. (V), CLARK TALMAGE (VI).**

I. **CLARK TALMAGE DIEHL** was born at Lutzville, Pennsylvania, Jan. 8, 1890, and moved with his parents in 1895, to Cumberland, Maryland. He is a member of the Reformed Church, and also of the I. O. R. M. fraternity. At present he is an employee with the Goodrich Rubber Company, Akron, Ohio.

II. **RUSSELL CONWELL DIEHL** was born at Lutzville, Pennsylvania, July 9, 1891, and since 1895 has lived in Cumberland, Maryland. Aug. 14, 1913, he married Mary Elsie Lehman, to whom was born a daughter, May 24, 1914. Russell is a member of the Reformed Church, I. O. R. M. fraternity, and is a professional baseball player.

III. EFFIE CATHARINE DIEHL was born May 4, 1893, at Lutzville, Pennsylvania, and went with her parents to Cumberland, Maryland, in 1895. She is married to John Carl Duvall, who is a barber, and they live at Pittsburgh, Pennsylvania.

Issue: 1. Catharine May. 2. Richard Carl.

-----:o:-----

Genealogy Missing.

I. ETHEL SUSANNAH E. DIEHL, April 18, 1892, and Lester H. Corle, April 1, 1889, were married on Oct. 10, 1912. He is a farmer on the old homestead in Colerain township, Bedford County, Pennsylvania.

Issue:

1. Donald Diehl, June 11, 1913.

John Adam Diehl and Issue.

I.

JOHN ADAM DIEHL was born in Wurtemberg, Germany, in 1700, and brought his family to America in 1731, settling near York, Pennsylvania, when it was but a hamlet. He purchased of an English agent a timber tract of three hundred sixty acres for £12 (Sterling), and converted it into a productive and valuable farm. Loyal to his religious profession, he helped establish the first Lutheran church in that section. His descendants as a rule are noted for their industry, enterprise and thrift. They are usually found on the moral side of every great issue. As farmers, mechanics, merchants, and in transportation, commerce, the several learned professions, and all other useful avocations in life, they are exemplary citizens.

In 1735 Mr. Diehl built a flouring mill on a branch of Codorus Creek, a mile from the present York city limit. It was successfully operated by generations of Diehls 145 years, when it was sold to Samuel Hively & Sons for \$3,000. It has been improved recently by the addition of \$3,500 worth of new machinery and repairs. It is one of the many old landmarks of this section.

Issue: 1. Peter, born in Germany in 1728. 2. Daniel. 3. George Adam. 4. Nicholas.

II.

JOHN ADAM (I), PETER (II).

I. PETER DIEHL, born 1728, at Wurttemberg, Germany, came with his parents to a farm near York, Pennsylvania, in 1731. In 1748, he married and settled on the old homestead, which he purchased after his father's death.

Issue: 1. Peter (Aug. 8, 1761–Aug. 11, 1839). 2. Nicholas. 3. Jacob. 4. Daniel. 5. Elizabeth. 6. Catharine.

II. DANIEL DIEHL was born in Germany, probably in 1730. He settled in Seven Valleys, York County, Pennsylvania.

III. GEORGE DIEHL was doubtless the first born in America. At maturity he settled in Virginia.

IV. NICHOLAS DIEHL, born near York, Pennsylvania, about 1736, came into possession of the old homestead with his brother Peter, by purchase from the heirs.

(It was impossible to secure a complete data of this generation.)

:o:

III.

JOHN ADAM (I), PETER (II), PETER (III).

I. PETER DIEHL was born near York, Pennsylvania, Aug. 8, 1761, and died Aug. 11, 1839. He married (1) Miss Krantz, of York, Pennsylvania, at Pine's Church, Oxford, in 1789. She died in 1806. To this union the following children were born, in Hellam township, York County, Pennsylvania:

1. Elizabeth, 1790.
2. Daniel (Aug. 20, 1791–Aug. 1, 1863).
3. George (1795–1870).
4. Sarah (1798–1881).
5. Mary (1801–1882).

6. Susan (1803-18—).

7. Jacob (1805-1871).

About the year 1805 the family moved to the southern part of Adams County, and settled near New Oxford, Pennsylvania, where Mr. Diehl purchased a large tract of several hundred acres of choice land extending along the Gettysburg Turnpike, and reaching from the village to the bank of the Little Conowago. A small grist mill was included in this purchase, which was later remodeled and greatly improved by Peter Diehl, the new owner. In those days banking was in its infancy, and commercial credit, as now conducted, but little used in the rural districts. The good old gold and silver were usually kept in a chest, or in an old stocking, or in a jar under the bed, or stuck out of sight in crevices and secure places in the walls. In paying for this good property, Mr. Diehl put a half bushel of silver into a leather saddle-bag, placed it on a faithful horse, mounted and rode southwest from the old home near York to the new one, at New Oxford, Pennsylvania. At the end of the long and tedious trip, the horse was found to be chafed and blistered raw from the weight and friction of the heavy coin.

The mill, which has been known as "Diehl's Mill" for over a century, was destroyed by fire in 1857, but was rebuilt and greatly enlarged and improved in every way, the next year. It is a commodious four and a half story stone and brick structure. By inheritance and purchase, this property descended to three sons. Daniel got the mill with its adjoining fifteen acres. The farm was divided, and became the property of George and Jacob Diehl.

In 1808 Peter Diehl married (2) Mrs. Catharine Carl, widow of George Carl.

—:0:—

I V

JOHN ADAM (I), PETER (II), PETER (III), DANIEL (IV).

I. DANIEL DIEHL was born Aug. 20, 1791, in the old mill

property, near York, Pennsylvania, and in his early teens moved with his father's family to New Oxford, Pennsylvania. Here, Oct. 26, 1809, he married (1) Elizabeth Carl, who was born April 26, 1794, in that section, and died Sept. 19, 1833. In the settlement of his father's estate, Daniel became the owner of Diehl's Mill there, and fifteen acres of adjoining land. He also operated a saw mill near by, several years. Later he purchased and occupied a large farm and rented the mill. His death occurred Aug. 1, 1863.

Issue:

1. Susanah (Oct. 30, 1810–April 20, 1834).
2. David (Aug. 18, 1812–Feb. 6, 1836).
3. Charles (Jan. 4, 1815–Nov. 4, 1816).
4. Daniel, Jr. (March 27, 1816–March 12, 1870).
5. George W. (July 23, 1818–May 5, 1885).
6. Catharine Ann (Feb. 6, 1820–Feb. 13, 1888).
7. William (Aug. 27, 1821–Aug. 23, 1884).
8. Delia Diana (Feb. 25, 1823–Sept. 19, 1900).
9. Amanda Elizabeth (Feb. 28, 1825–May 5, 1901).
10. Mary Eglentine (Aug. 15, 1826–March 15, 1897).
11. Amelia (Jan. 16, 1828–July 27, 1892).
12. Jesse (June 8, 1829–March 8, 1908).
13. Carl Francis (March 8, 1831–Aug. 21, 1899).
14. Martin Lohr (Sept. 19, 1833–Sept. 24, 1863).

After Mrs. Diehl's death Mr. Diehl married (2) Leah (Myers) Baugher, Feb. 22, 1835, whose ancestry extends back to Holland. Two of her brothers were sacrificed in the War of 1812. Her father, John Myers, was a man of culture, being able to converse fluently in several languages. To this union were born:

1. Rebecca Lucinda (March 26, 1836–Jan. 13, 1864).
2. Joseph Ritner (June 3, 1838–Jan. 3, 1899).
3. Elijah Franklin, March 13, 1841.
4. Leah Emaline (July 17, 1843–Feb. 24, 1911).
5. Miriam, Sept. 24, 1845.
6. Samuel Albert, Nov. 13, 1847.

V.

JOHN ADAM (I), PETER (II), PETER (III), DANIEL (IV),
SUSANAH (V).

I. SUSANAH DIEHL was born near New Oxford, Pennsylvania, Oct. 30, 1810, and married Abraham Rife, to whom one child was born, now deceased. Mrs. Rife's death occurred April 20, 1834. Mr. Rife was a farmer, and they were members of St. Matthew's Lutheran Church, in Hanover, Pennsylvania.

II. GEORGE W. DIEHL was born on the old homestead at Diehl's Mill, near New Oxford, Pennsylvania, July 23, 1818, and in 1840 married (1) Susanna Emig, to whom the following daughters were born:

1. Leah E., deceased.
2. Sarah E.
3. Amanda, deceased.

Mrs. Diehl's death occurring in 1854, Mr. Diehl married (2) Sarah Emig, a cousin of his first wife. To them John M. was born, who died in infancy. The mother of this boy died in 1883, and the father, May 5, 1885, leaving one daughter, Sarah E. Diehl, the only surviving heir, who now resides at East Berlin, Pennsylvania.

Mr. Diehl was one of the substantial citizens of his day, a useful member of society, esteemed and respected by all.

III. CATHARINE ANN DIEHL was born near New Oxford, Pennsylvania, Feb. 6, 1820, and married George Schaeffer, who was born in Carroll County, Maryland, Oct. 8, 1811, on Nov. 17, 1836, Rev. Jacob Albert, of Hanover, Pennsylvania, officiating. They were faithful members of Krider's Lutheran Church. Mr. Schaeffer operated a tannery and a large farm successfully, near Westminster, Maryland, and later was interested in banking business. After a happy and useful life, Mrs. Schaeffer died, Feb. 13, 1888.

Issue:

1. Amanda, Aug. 12, 1837.

2. Albert, July 19, 1839.
 3. Edwin, Dec. 8, 1840.
 4. Augustus Diehl, Aug. 28, 1842.
 5. Charles, June 16, 1845.
 6. Milton, Nov. 21, 1853.
-

IV. WILLIAM DIEHL was born near New Oxford, Pennsylvania, Aug. 27, 1821, and married Harriet Melhorn, of McSherrystown, Pennsylvania, a daughter of J. Jacob Melhorn, who was prothonotary of Adams County, and a school teacher, justice of the peace, and a prominent citizen of his community. Mr. Diehl's death occurred Aug. 23, 1884.

Issue:

1. Ellen Eugenia, June 14, 1853.
 2. Clara Rebecca, April 20, 1855.
 3. Daniel Melhorn, Sept. 21, 1860.
-

V. DELIA DIANA DIEHL (Feb. 25, 1823–Sept. 19, 1900), and Peter Feiser (May 21, 1821–April 21, 1892), of New Oxford, Pennsylvania, were married in 1843. Mr. Feiser was a contractor, builder and undertaker. They were loyal to the Lutheran Church.

Issue:

1. Charles (May 20, 1844–May 30, 1844).
 2. Amanda (April 27, 1845–June 5, 1848).
 3. Mary Alice, April 15, 1847.
 4. Augustus F., Jan. 8, 1849.
 5. Emma C. (Sept. 15, 1851–Jan. 16, 1852).
 6. Albert S. (Nov. 2, 1855–June 13, 1905).
 7. Rebecca J., Jan. 18, 1857.
 8. Milton D., March 22, 1859.
 9. George W. (April 6, 1861–May 16, 1864).
 10. William P. (May 6, 1864–Dec. 28, 1871).
-

VI. AMANDA ELIZABETH DIEHL was born Feb. 28, 1825, near New Oxford, Pennsylvania, and was united in marriage with John M. Beahr. Mr. Beahr was of the Dunkard persuasion, but united with the people of Dub's Lutheran Church. They lived in West Manheir township, York County, Pennsylvania,

where Mr. Beahr operated a farm and a tannery. Later he was a grocer and ice cream manufacturer. Mr. Beahr died May 5, 1901.

VII. MARY EGLENTINE DIEHL was born near New Oxford, Pennsylvania, Aug. 15, 1826, and died March 15, 1897. On March 18, 1849, she married Uriah Wagner, who was born July 9, 1825, and spent all his days in that vicinity. He owned and managed successfully three large farms. They were exemplary members of the Lutheran church. Mr. Wagner was a relative of Governor Shunk.

Issue:

1. Barbara Ellen, Aug. 26, 1850.
 2. Mary Virginia, Aug. 14, 1854.
 3. Uriah Adam, Sept. 5, 1857.
 4. Susan Catharine, Nov. 17, 1861.
 5. Daniel Jacob, April 26, 1863.
 6. Charles Michael, Nov. 28, 1864.
-

VIII. AMELIA DIEHL was born near New Oxford, Pennsylvania, Jan. 16, 1828, and on Sept. 3, 1848, was united in marriage with Levi G. Butt, who was born at East Berlin, Pennsylvania, Sept. 24, 1817. They resided at New Oxford until after their first two children were born, when they moved to New Midway, Maryland. Here Mr. Butt died, Dec. 11, 1889, and Mrs. Butt July 27, 1892. They were Lutherans and farmers. Their grandson, Cameron, was one of the civil engineers at the Panama Canal.

Issue:

1. Emma C. (Nov. 14, 1849–Nov. 2, 1871).
 2. Milton D., Dec. 28, 1850.
 3. Ida E., Dec. 22, 1860.
-

IX. JESSE DIEHL (June 8, 1829–March 8, 1908) was a progressive, industrious, and successful farmer, who was born near New Oxford, Pennsylvania. He married Susannah Hersh, daughter of John Hersh, a farmer, near Heidlersburg, Pennsylvania. Mr. Diehl was drafted into the Union Army during the Rebellion, and made an excellent soldier, no-

ted especially for his kindness to his weaker comrades, helping to carry their burdens, for which he was kindly remembered when he passed over to the great majority. He was also a faithful soldier of the Lord, in the Lutheran Church, at New Oxford.

Issue:

1. Annie Elizabeth, Nov. 10, 1861.
-

X. CARL FRANCIS DIEHL was born at New Oxford, Pennsylvania, March 8, 1831. He prepared himself in the profession of teaching, which he followed many years, chiefly in the high schools of Illinois. On March 22, 1852, he married Amanda Dewey, daughter of Dr. Sanford Smith Dewey, of Flintstone, Maryland. Her birth occurred Jan. 27, 1825, and her death at Martinez, California, Jan. 30, 1913. Prof. Diehl died at Martinez, California, Aug. 21, 1899. The children of this marriage were:

1. Mary Emma, Feb. 22, 1853.
 2. Charles Sanford, Aug. 8, 1854.
 3. Louisa Amanda; 4. Laura Apollonia (Jan. 10, 1855-1883).
 5. Virginia (June 16, 1858-1886).
 6. Ida Victoria (Oct. 25, 1861-1882).
 7. Lela Eugenia, July 3, 1862.
 8. Minnie Frances, Sept. 8, 1865.
-

II. MARTIN LOHR DIEHL was born on the Old Homestead, near New Oxford, Pennsylvania, Sept. 19, 1833. When a young man he learned the tanner's trade. Later he and his cousin, Hamilton Diehl, built an up-to-date tannery on a mountain stream near Fairfield, Pennsylvania, which he successfully operated until his early death, Sept. 24, 1863. He married Mary Johann Chamberlin, of Franklin township, Adams County, Pennsylvania, May 10, 1855. To this union were born five children, near Fairfield, Pennsylvania.

Issue:

1. Sanford David Diehl, Dec. 17, 1856.
2. Ellen (Jan. 6, 1858-Jan. 20, 1858).
3. Mary Josephine, Feb. 26, 1859.

4. Abraham Lincoln, June 21, 1861, and died at La Fayette, Indiana, Nov. 1873.
 5. Rebecca Meade, July 17, 1863.
-

XII. JOSEPH RITNER DIEHL, named after one of the state's most efficient governors, was born June 3, 1838, near Diehl's Mill, near New Oxford, Pennsylvania. After his common school course he completed his studies at Dr. Pfeiffer's Academy, at New Oxford. In 1854 he clerked for W. D. & A. S. Hines, a year, and then three years for Aaron Heagy. After that he learned the miller's trade with his brother, George W. Diehl. In 1860 he returned to merchandising with Mr. Heagy. March 4, 1862, he married Catharine Slagle and began their domestic life in the old Diehl mansion, where he took charge of the mill near by. After the death of his father, in 1863, he purchased the mill, which he managed successfully for many years. They were members of the Lutheran Church, he being a member of the council twenty-five years. Mr. Diehl has been director and clerk of the school board many years. He was a Republican, and in 1884, as a candidate for county commissioner, was defeated by a small majority, in a strongly Democratic county. He was a useful and influential citizen. His death occurred Jan. 3, 1899.

The old mill, in the hands of the Diehls some one hundred ten years, still stands as a monument to the industry, enterprise, integrity, skill, and worthy effort of a noble race. It is an old landmark on the banks of the Conewago, facing the old Philadelphia and Pittsburg Turnpike, which is now the new trans-continental Lincoln Highway. From a small pioneer grist mill it has grown to the present five-story stone and brick structure, which we have the pleasure of illustrating, as the frontispiece of this work.

Accept these lines here, written by Prof. Louis Diehl, many years ago, and set to music:

WATER THAT HAS PASSED.

Listen to the water mill,
 Through the livelong day,
 How the clanking of the wheel
 Wears the hours away.
 Languidly the autumn wind
 Stirs the greenwood leaves;
 From the fields the reapers sing,
 Binding up the sheaves;
 And a proverb haunts my mind,
 As a spell is cast:
 "The mill will never grind
 With the water that has passed."

Take the lesson to thyself,
 Living heart and true,
 Golden years are fleeting by,
 Youth is passing, too;
 Learn to make the most of life,
 Lose no happy day;
 Time will never bring thee back
 Chances swept away.
 Leave no tender word unsaid,
 Love while life shall last—
 "The mill will never grind
 With the water that has passed."

Work while yet the daylight shines,
 Man of strength and will;
 Never does the streamlet glide
 Useless by the mill.
 Wait not till tomorrow's sun
 Beams upon the way;
 All that thou canst call thine own
 Lies in thy today;
 Power, intellect and health
 May not, cannot last;
 "The mill will never grind
 With the water that has passed."

Oh, the wasted hours of life
 That have drifted by;
 Oh, the good we might have done,
 Lost without a sigh;
 Love that we might once have saved

By a single word;
 Thoughts conceived, but never penned,
 Perishing unheard.
 Take the proverb to thine heart,
 Take! Oh, hold it fast!—
 "The mill will never grind
 With the water that has passed."

These children were born to Joseph R. and Catharine S. Diehl:

1. Charles Eli, Dec. 16, 1862.
2. Martin D., Nov. 3, 1865.
3. Alverta Leali, Feb. 28, 1870.
4. Ervin Joseph, May 18, 1877.

XIII. ELIJAH F. DIEHL, of Leesburg, Indiana, was born March 13, 1841, in the old homestead near New Oxford, Pennsylvania, in the picturesque regions of the Gettysburg country. The winter months of his young farm life, for a few years, were spent in the home school. Later he took a course in Dr. M. D. G. Pfeiffer's Collegiate Institute, giving him a broader and grander view of life. His ambitions led him westward, where the fertile soil and hospitable people of Kosciusko County, Indiana, arrested his attention. Here he industriously farmed in summer and taught school in winter—two of the noblest and most necessary professions. The western fever struck him again and landed him in northwest Missouri, near St. Joseph. Here he taught school and wrestled with the ague a winter. Leaving that miasmatic section he returned eastward again. In August, 1862, he enlisted in Co. B., 138th Regiment, Pennsylvania Volunteer Infantry, and served in the Army of the Potomac. But there were lasting attractions in Indiana. Sept. 19, 1867, he married Mary Annie Berst, who was born June 17, 1848, in Kosciusko County, Indiana, and whose paternal grandfather, Conrad Berst, was born at Strassburg, Germany, in 1779, and came to America in 1798. Her maternal ancestors were from England and Wales. Their descendants were worthy citizens, commanding the respect and confidence of those who knew them.

In politics, Mr. Diehl is a Republican, and has been township assessor and land appraiser three terms, or a dozen years, in succession. As a writer of the agricultural and political

press, his articles are forceful, instructive, and pleasant. To the happy union of Mr. and Mrs. Diehl were born:

1. Willis Edwin (June 6, 1868–April 20, 1903).
2. Leah Huddah, Nov. 5, 1869.
3. Miriam Alice, Jan. 12, 1872.
4. Henry Albert, Oct. 29, 1873.
5. Mary (Mae) Sept. 2, 1875.
6. Laura Kate (May 8, 1878–Aug. 8, 1896).
7. Ruth.
8. Carl Sanford, Feb. 3, 1883.

XIV. LEAH EMALINE DIEHL was born near New Oxford, Pennsylvania, July 17, 1843, and united in marriage with Henry A. Weikert, Feb. 11, 1864. Her death occurred Feb. 11, 1911.

Issue:

1. Henry Diehl, Dec. 4, 1864.
2. Lizzie Leah, Feb. 21, 1867.
3. Miriam Alverta, Sept. 8, 1872.
4. Emory Oscar, Oct. 11, 1874.
5. Edith Cordilla, July 23, 1883.

XV. MIRIAM DIEHL was born Sept. 24, 1845, in the old homestead near New Oxford, Pennsylvania, and married Jacob Heltzel, June 4, 1871. He is one of eleven children of his parents, Daniel and Elizabeth (Voglesong) Heltzel, whose ancestry came from the Palatinate and from Germany. His life was made up of clerking, teaching, justice of the peace, census enumerator in 1880, and other official positions in his district. He is a manufacturer of exclusive children's shoes for the wholesale trade. They adhere strictly to the faith of the Reformed Church. Five of Mr. Heltzel's brothers were in the Union Army during the Civil War.

XVI. REV. SAMUEL ALBERT DIEHL A.M., the youngest of a family of twenty-one children, was born in the old homestead, at New Oxford, Pennsylvania, Nov. 13, 1847. He graduated from Pennsylvania College, Gettysburg, Pennsylvania, in 1872, and from the Lutheran Theological Seminary of the same place, in 1875. In the same year he was ordained to the holy

ministry by the West Pennsylvania Synod of the Lutheran Church, at Newville, Pennsylvania. Sept. 2, 1875, he united in marriage with Mary Jane Hamilton, daughter of William Hamilton, a farmer and grain merchant of Gettysburg, Pennsylvania. Her brother, Calvin Hamilton, was a veteran of the Civil War, and served twenty years as superintendent of the National Cemetery at Gettysburg.

By his efficiency and energy as a preacher and pastor, Brother Diehl has made a splendid record in each of his five pastorates, during nearly forty years of faithful service for the Master. His first field was the Upper Franklin charge, in Cumberland County, Pennsylvania, where the membership doubled and the benevolences tripled in ten and a quarter years. His second charge was composed of four churches, situated some five to fifteen miles of each other, at Woodsboro, Maryland. During his six and a quarter years service here, two new church edifices were erected, an old church debt liquidated, four hundred seventy-one new members added, and a new congregation organized with thirty-one charter members, at Walkersville, Maryland. His third pastorate was at Salem, Westminster, Maryland, which he served ten and a third years, and to which five hundred fifty-nine new members were added during his incumbency. Here, also, was erected a fine and commodious church by the "Leister" people, to accommodate the growing congregation of worshippers. At Bendersville, Pennsylvania, he served his fourth pastorate, seven and a half years. To this flourishing charge five hundred twenty-six were added. He is now faithfully and successfully serving his fifth charge, two congregations — one rural, and the other urban, at Hanover, Pennsylvania. He is president of the Hanover Ministerial Association, and has been president and secretary of various conferences, and served as a delegate to General Synod in 1889 and in 1909. An aggregate of two thousand fifty souls is the result of his ministerial and pastoral work, with the hope that they all in due time may be gathered into the Church Triumphant.



REV. S. A. DIEHL, A.M., HANOVER, PENNSYLVANIA.

:o:

VI.

**JOHN ADAM (I), PETER (II), PETER (III), DANIEL (IV),
CATHARINE ANN (V), AMANDA (VI).**

I. AMANDA SCHAEFFER was born in Westminster, Maryland, Aug. 12, 1837, and married Daniel Byers, Dec. 23, 1857, Rev. Samuel Henry officiating. Mr. Byers died Oct. 17, 1862.

Issue:

1. Ellen Catharine, Sept. 18, 1858.
2. George Schaeffer, March 24, 1861.

Mrs. Schaeffer married John Shunk, and is the only survivor of her parents' family.

II. ALBERT SCHAEFFER was born in Westminster, Maryland, July 19, 1839 and married (1) Elizabeth J. Monclock, Jan. 8, 1860. He died Aug. 4, 1903, and Mrs. Schaeffer Aug. 3, 1872.

Issue:

1. Franklin Harvey, Dec. 8, 1861.
2. Elmer Granville, Aug. 16, 1867 (died).
3. Clara, Feb. 12, 1863.
4. George Edwin, Feb. 16, 1865.
5. Mollie, Nov. 29, 1869.

Albert Schaeffer married (2) Mary C. Feiser, Dec. 8, 1874.

Issue:

1. Minnie E., Nov. 29, 1876.
2. Effie Gertrude, Oct. 5, 1877.
3. Bessie M., Dec. 12, 1878.
4. Grace Lee, Feb. 9, 1881.
5. Oliver Milton, Dec. 26, 1882.
6. Charles Albert, May 25, 1885.
7. Laura Elsie, Oct. 20, 1886.
8. Herman Franklin, March 13, 1889.
9. Emma Pauline, Jan. 13, 1891.
10. Maud Hellen, April 20, 1894.

All are members of the Lutheran Church except Bessie M., who was married to William McCaffery.

III. EDWIN SCHAEFFER was born at Westminster, Maryland, Dec. 8, 1840, and was a member of Company A, 6th Regiment, Maryland Volunteers, and was killed in the battle of Mine Run, Virginia, Nov. 21, 1863.

IV. AUGUSTUS DIEHL SCHAEFFER was born in Westminster, Maryland, Aug. 28, 1842, and married Sarah Ann Baughman, Oct. 8, 1867, and died Aug. 14, 1877. He was a graduate of Pennsylvania College, at Gettysburg.

Issue:

1. Howard Franklin, July 14, 1868.

V. CHARLES SCHAEFFER was born June 16, 1845, at Westminster, Maryland, and on Oct. 12, 1869 he married Annie Rebecca Euglar, who was born Jan. 13, 1851.

Issue:

1. Carrie Belle, Oct. 10, 1872.
 2. Ammie Elizabeth, May 26, 1881.
 3. Ada Catharine, March 18, 1883.
-

VI. MILTON SCHLAEFFER was born on a farm near Westminster, Carroll County, Maryland, Nov. 21, 1853, and died Sept. 13, 1902. In the years 1886-7-8 and 1895 he was the efficient mayor of Westminster. In 1897 Governor Llownds appointed him school commissioner, and he was president of the Board. In 1898 he was postmaster, at the time of the inauguration of the rural mail delivery system, which was first tried out in Carroll County, and which proved a success mainly through his great knowledge of men and the topography of the county. At his funeral, A. W. Machen, of Buffalo, N. Y., said: "I am present not only because of the friendship that existed between us, but also as a representative of the Postoffice Department of the Government, where he was held in high esteem for his great service in connection with the rural free delivery system. The experiment of rural free delivery was made in Carroll County, and upon its success or failure depended the fate of the system. That it was a success is chiefly due to his knowledge of the country, his aptitude for handling men, and his wonderful executive ability. The Department knows and is grateful to him for this aid, and as a mark of appreciation for his great service, I am here as its representative."

He was married to Mary Susan Zacharias, who was born Nov. 24, 1857, to whom the following children were born:

1. Edna Eugenia, Feb. 4, 1879.
2. Cora May, May 28, 1881.
3. Alice Marie (April 20, 1888-Oct. 9, 1894).
4. Clarence Milton, Nov. 16, 1885.
5. Lela Catharine, July 8, 1890.
6. Lloyd Diehl, Oct. 10, 1895.

His activity, enterprise, and public spirit made him a most valuable citizen to his community. He was a Mason to the thirty-third degree, a member of Door to Virtue Lodge, Royal Arch, Maryland Commandery, Knights Templar, Baltimore, and Charity Lodge, Knights of Pythias. He was an active and

energetic member of Grace Lutheran Church for many years. When their hallowed house of worship burned down some years ago, he and others, Phoenix-like, reared the present beautiful and commodious edifice over the ashes of the former one. He was a wonderfully cheerful and helpful friend to people in all conditions of life, if the life was at all honorable.

:o:

**JOHN ADAM (I), PETER (II), PETER (III), DANIEL (IV),
WILLIAM (V), ELLEN EUGENIA (VI).**

I. ELLEN EUGENIA DIEHL was born June 14, 1853, and on Feb. 8, 1874, she was united in marriage to Elias Fissel, who was born July 25, 1853, and who served two terms as sheriff of Adams County, Pennsylvania.

Issue:

1. Ida Cora Kessiah, Jan. 11, 1875.
 2. Clara Eugenia Alberta, Feb. 28, 1877.
 3. William Joseph Granville (Dec. 29, 1878–Dec. 7, 1897).
 4. Rose Mary Ellen, July 21, 1881.
 5. George Calvin, April 29, 1884.
 6. Bessie May, Nov. 18, 1885.
 7. Theodocia, June 18, 1889.
-

II. CLARA REBECCA DIEHL was born April 20, 1855, and on Dec. 22, 1881, married George Calvin Sheely, who was born Feb. 3, 1853.

Issue:

1. William Abraham, March 11, 1885.
 2. David John Andrew, Dec. 13, 1887.
 3. Ethel Catharine, Jan. 3, 1893.
 4. Edward Calvin, April 28, 1895.
-

III. DANIEL MELHORN DIEHL was born near New Oxford, Pennsylvania, Sept. 21, 1860, and married Ida F. Slentz, Feb. 7, 1893.

Issue :

1. William Henry (Dec. 4, 1893—June 4, 1894).
2. Edith Sarah, Dec. 18, 1894.
3. David Cane, Aug. 23, 1896.
4. Leroy Daniel, Oct. 30, 1897.
5. John Clane, April 21, 1899.

He married (2) Edith Raubenstine, Jan. 3, 1905.

Issue :

1. Paul Mervin, Aug. 18, 1905.
2. Nellie Marie, Dec. 3, 1906.
3. Goldie May, March 7, 1908.
4. Mabel Irene, May 26, 1909.
5. Minnie Elizabeth, May 2, 1913.

—:o:—

JOHN ADAM (I), PETER (II), PETER (III), DANIEL (IV), JESSE (V), ANNIE ELIZABETH (VI).

I. ANNIE ELIZABETH DIEHL was born Nov. 10, 1861, and on May 27, 1880, married Morgan David Rife, who was born April 29, 1858.

Issue :

1. Cleason Albert, Dec. 28, 1881.
2. Leroy, April 12, 1889.
3. Maurice Diehl, Sept. 28, 1890.
4. Vernon Guy, April 5, 1900.

—:o:—

JOHN ADAM (I), PETER (II), PETER (III), DANIEL (IV), LEAH EMMALINE (V), HENRY DIEHL (VI).

I. HENRY DIEHL WEIKERT was born Dec. 4, 1864. On Dec. 4, 1888, he married Jennie M. Darbaraw, who was born Aug. 25, 1865.

Issue :

1. Henry Newton, March 22, 1890.
2. Miriam Alda, Oct. 20, 1895.

II. LIZZIE LEAH WEIKERT was born Feb. 21, 1867. On Dec. 21, 1887, she was married to H. Allen Swartz.

Issue:

1. Paul Henry, Oct. 9, 1888.
 2. Emory Beman, Aug. 20, 1891, who is in the service of the U. S. Navy, a machinist on a submarine boat.
-

III. MIRIAM ALVERTA WEIKERT was born Sept. 8, 1872, and on Nov. 29, 1894, married William Albert Hartlaup, who was born Oct. 16, 1866.

Issue:

1. John Henry Prestant, July 12, 1896.
 2. Edith Kathleen, Nov. 29, 1902.
-

IV. EMORY OSCAR WEIKERT was born Oct. 11, 1874, and on March 4, 1901, married Birdie Mae Hartman, who was born May 6, 1880.

Issue:

1. Mildred Pauline, Aug. 9, 1901.
 2. John Henry, Nov. 19, 1903.
 3. Merle Oscar, March 26, 1906.
-

V. EDITH CORDILLA WEIKERT, born July 23, 1883, married, July 19, 1913, Roy Albert Snyder, who was born June 17, 1888.

:o:

JOHN ADAM (I), PETER (II), PETER (III), DANIEL (IV), CARL FRANCIS (V), CHARLES SANFORD (IV).

I. COL. CHARLES SANFORD DIEHL, only son of Carl Francis and Amanda Dewey Diehl, was born at Flintstone, Maryland, Aug. 8, 1854. He was educated in the public schools at Ottawa and Wenona, Illinois. In *The Index* office at the latter place he learned the printer's trade. Sept. 9, 1879, he married Ellen Watson Chandler, daughter of Henry B. and Sarah Ellsworth Chandler, of Chicago.

He published "*Our Boys*" in Chicago, 1871 to 1873. From

1873 to 1883 he was on the staff of the *Chicago Times*, and acted as staff correspondent in the Custer Indian campaign in 1877; in the Nez Perce campaign in 1878, and in the Ilges Indian campaign against the Sioux on the upper Missouri, the winter of 1878-9. In 1883 he entered the service of the Associated Press, as day manager of the Chicago office, and was superintendent of the Pacific Coast Division from 1887 to 1893. From 1893 to 1911 he was assistant general manager, with headquarters at New York and Chicago. In 1899 he was general manager of the entire service, during the transition period, when the corporation was changed from Illinois to New York. During this long period he was in general charge of the finances and the handling of the news of this great service. He superintended the reporting of the Spanish-American War, having under his control five dispatch boats and a highly trained staff of writers.

In 1874 he organized the First Regiment of Illinois National Guards, and filled all the grades up from second lieutenant to lieutenant colonel.

In 1911, in company with H. L. Beach, also of the Associated Press, they purchased *The Daily Light*, the leading evening newspaper of the Southwest, at San Antonio, Texas.

Issue:

1. Grace Chandler, Feb. 5, 1882.
2. Chandler Diehl, Oct. 13, 1886.

:o:

**JOHN ADAM (I), PETER (II), PETER (III), DANIEL (IV),
JOSEPH RITNER (V), CHARLES ELI (VI).**

I. CHARLES ELI DIEHL, a successful groceryman, of 725 W. Market St., York, Pennsylvania, was born Dec. 16, 1862, at New Oxford, Pennsylvania, where his father was proprietor of the well known Diehl's Mill. March 29, 1886, he married A. Alice Lau. Added to his public school education was a thorough commercial training.

Issue:

1. Leslie Lau, Dec. 14, 1886.



COL. CHARLES S. DIEHL, SAN ANTONIO, TEXAS.

2. Joseph Dale, Nov. 28, 1889.
 3. Kathryn Elizabeth, July 10, 1892.
 4. Charles Eli, May 14, 1909.
 5. Oliver Hollinger (Oct. 10, 1907–Oct. 31, 1907).
-

II. MARTIN D. DIEHL was born near New Oxford, Pennsylvania, Nov. 3, 1865, and on May 3, 1892, married Elizabeth Resser. They reside at 309 Newberry St., York, Pennsylvania.

Issue:

1. Esther Catharine, April 14, 1893.
 2. Joseph Ritner (July 24–Aug. 10, 1895).
 3. Miriam Elizabeth, Sept. 16, 1896.
 4. Amy May, Feb. 25, 1901.
 5. Jacob Resser (Feb. 11, 1905–1909.)
 6. Ruth Ann, Aug. 10, 1906.
 7. Martin Luther (Nov. 25–Dec. 11, 1909).
-

III. ALVERTA LEAH DIEHL, born near New Oxford, Pennsylvania, Feb. 28, 1870; married, March 14, 1901, George W. Lyman Bender, who was born Dec. 18, 1864. They live on a farm along the State Road, near Gettysburg, Pennsylvania.

IV. DR. ERVIN JOSEPH DIEHL was born at Diehl's Mill, New Oxford, Pennsylvania, May 18, 1877. Educated at New Oxford High School, Gettysburg Academy, Susquehanna University, and Dental Department of University of Maryland, in 1903. Then associated with Dr. M. A. Black of Lancaster, Pennsylvania, until 1911, in the practice of dentistry. He now practices his profession at 46 East Orange St. He is a member of St. John's Evangelical Lutheran Church; Lodge 43, A. F. & A. M.; Emanuel Lodge 104, I. O. O. F.; B. P. O. (Elks) 134; Harrisburg Consistory, Zembo Temple (Shrine); Xi Psi Phi (Dental); Ridgley Encampment, I. O. O. F., and politically is a Republican.

JOHN ADAM (I), PETER (II), PETER (III), DANIEL (IV),
AMELIA (V), MILTON D. (VI).

I. MILTON D. BUTT was born near New Oxford, Pennsylvania, Dec. 28, 1850 and in youth accompanied his parents' family to New Midway, Maryland, where he grew to manhood, and on April 6, 1887, he married Selia A. Roser, who was born in Maryland, July 14, 1866. They reside at New Midway, where Mr. Butt is successfully engaged quite extensively in general merchandising.

Issue:

1. Cameron A., May 20, 1889.
2. Bruce E., Feb. 3, 1897.

Cameron A. is a civil engineer, and at present is an employee of the "United Fruit Co.," in Honduras, Central America. His address is: Tella Division, Colorado, Honduras, care "United Fruit Co.," 630 Common St., New Orleans, Louisiana.

Bruce E. is a student at Bucknell University, Lewisburg, Pennsylvania.

II. IDA E. BUTT was born in Maryland, Dec. 22, 1860, and after maturity was married to Charles W. Biddinger, to whom two sons were born:

1. Ross A., Sept. 17, 1883.
2. Bert B., Sept. 27, 1884.

Both of these boys were unfortunately drowned, March 7, 1895, when one tried to rescue the other, who had broken through the ice while skating.

:o:

JOHN ADAM (I), PETER (II), PETER (III), DANIEL (IV),
ELIJAH F. (V), LEAH HULDA (VI).

I. LEAH HULDA DIEHL was born near Leesburg, Indiana, Nov. 5, 1869. She was first married to John E. Wood, to whom one son, Elmer B. Wood, survives. By her second husband, Robert C. Smith—now deceased—she has two daughters, Elizabeth, age seven, and Leah Hulda, who is five years old. They

lived at Warsaw, Indiana; but later located at Alhambra, California.

II. MIRIAM ALICE DIEHL was born near Leesburg, Indiana, Jan. 12, 1872, and prepared herself for the office and duties of Deaconess in the Methodist Episcopal Church. After serving several years in that capacity, in Chicago, her health was impaired to such a degree that extended visits to New Mexico and the Atlantic coast failed to bring relief, and she was compelled to relinquish her chosen profession, in which she had wrought with much interest and proficiency. She is now at home with happy kindred, enjoying the pleasures and comforts of farm life, among flowers, growing vegetation, and all the beauties of nature, which she delights to copy with pencil or brush.

III. HENRY ALBERT DIEHL was born on a farm near Leesburg, Indiana, Oct. 29, 1873. After passing through the graded and the high school, he took a course in the Agricultural Department of Purdue University, at Lafayette, Indiana. On June 2, 1894, he united in marriage with Lulu Maud Glant, who was born in West Milton, Miami County, Ohio. Two of their children were born at Leesburg before they moved to North Dakota, where the third one was born. Their postoffice address is Egeland, North Dakota.

Issue:

1. Ruth Marie, Dec. 13, 1894.
2. Miriam Alice, Dec. 30, 1897.
3. Earl Franklin, Oct. 22, 1902.

IV. MARY (MAE) DIEHL was born Sept. 2, 1875, near Leesburg, Indiana. Her education began in the country school at home, and closed with the completion of the course in the Indiana State Normal School, at Terre Haute, Indiana. After teaching several terms near home, she made the trip alone to Spokane, Washington, where she met her fiance, Rev. Heber M. Fried, whom she married, Aug. 1, 1905. Her husband graduated in Theology at Northwestern University, Chicago, preparatory to entering foreign missionary work, which both greatly desired, but impaired health from over-work and confinement

drove him west with the hope of recuperating his health. He landed at Spokane, where he engaged in merchandising. He is very active in church work and with his sympathetic preaching, fine talent in vocal and instrumental music, reaches the hearts of the "down and out" class and foreign element, thus doing good home mission work.

V. CARL SANFORD DIEHL was born on the old home farm near Leesburg, Indiana, Feb. 6, 1883. His school education was by the rural school route, and a complete High School course. Added to this is his careful habit of reading the best current literature and agricultural journals, which leads one to a higher development and enjoyment of life. His transcontinental trip of several thousand miles, some years ago, proved a valuable source of knowledge to him in his chosen profession—agriculture. He is now managing his father's one hundred forty fertile acres with intelligence and success. This farm borders on the "Great Divide," which separates the waters flowing north into the Gulf of St. Lawrence from those flowing south, into the Gulf of Mexico, and on account of joint ownership by the parents, is named "Frank-Annaland."

:o:

**JOHN ADAM (I), PETER (II), PETER (III), DANIEL (IV),
MARTIN LOHR (V), SANFORD DAVID (VI).**

I. SANFORD DAVID DIEHL was born near Fairfield, Pennsylvania, Dec. 17, 1856. At the age of sixteen, being bereft of his father several years, he pushed out westward, and landed at his Uncle E. F. Diehl's, Leesburg, Indiana. Here he worked on a farm, went to school, and began teaching. His ambitions soon outgrew the school room, and landed him down in New Mexico, where he was "boss" of a wrecking train on the Santa Fe railroad, from Albuquerque, New Mexico to El Paso, Texas. Later he discovered that it was safer and more pleasant sailing on the sea of matrimony than riding wrecking trains, and on Jan. 14, 1883, he married Ida Adele Orr, of Placer County, California, at San Marcial, New Mexico. They soon settled at Pi-

lot Hill, California, the pioneer gold mining town of the state, near Sutter's sawmill site, where gold was first discovered, in 1848. Here he has made good in mining, merchandising, business, and in official positions. He is an efficient member of the board of supervisors of El Dorado County the past dozen years and its competent chairman eight years. He is serving Uncle Sam his sixteenth year as postmaster of his town. At present his friends are urging him to accept the office of county assessor, which carries a handsome salary, for four years. He has been a member of A. F. & A. M. thirty years and the I. O. O. F. some ten years, and with Mrs. Diehl and the daughters is identified with the O. E. S. Mrs. Diehl and the daughters are Christian Scientists.

Issue:

1. Jessie Mae, June 5, 1887.
2. Minnie Emma, May 28, 1893.
3. Winona, May 18, 1903.

II. MARY JOSEPHINE DIEHL was born near Fairfield, Pennsylvania, Feb. 26, 1859. After the death of her father several years, she accompanied her mother to La Fayette, Indiana. In 1883 she married James Calvin Dwyer, in Kansas, and in 1901 she died in Johnson City, Tennessee, leaving six children.

III. REBECCA MEADE DIEHL was born near Fairfield, Pennsylvania, July 17, 1863, and while young, after her father's death, removed with her mother to La Fayette, Indiana, where she was united in marriage to David E. Miller, May 20, 1884. They reside at No. 1111, Main St., La Fayette, Indiana.

Issue:

1. Charles Franklin (April 29, 1885–Feb. 2, 1890).
2. Homer Diehl, March 8, 1892.

:c:

JOHN ADAM (I), PETER (II), PETER (III), DANIEL (IV), MARY EGLENTINE (V), MARY VIRGINIA (VI).

I. MARY VIRGINIA WAGNER, Aug. 14, 1854, married on Dec. 30, 1873, Jacob Maus Miller, who was born June 26, 1849.

Issue:

1. Norma Elsie, Sept. 2, 1876, (a music teacher).
 2. Esta Anna May (March 3, 1879–Jan. 1, 1906).
 3. Albert Burton, April 22, 1884, (farmer).
 4. Miriam Gurie, Aug. 30, 1891, (a worthy Sunday School teacher and missionary worker).
-

II. URIAH ADAM WAGNER, born Sept. 5, 1857. On Dec. 21, 1880, he married Ellen Lovina Cooley, who was born Sept. 28, 1862.

Issue:

1. Arthur Winfield, Sept. 15, 1881.
2. Margaret Elenora, March 20, 1883.
3. George Emory, Sept. 11, 1885.
4. Ora Luther, Sept. 8, 1887.
5. Willis Elmer, Sept. 29, 1889.
6. Harry Shindle, Sept. 12, 1891.

Seven of the above family of eight have a September birth date. Two of the sons live at Los Angeles, California.

III. DANIEL JACOB WAGNER was born April 26, 1863, and married Margaret Lough, who was born March 31, 1868.

Issue:

1. Amos Lough, March 11, 1891. He has been at Los Angeles, California, several years, and is now a telegraph operator in South Dakota.
 2. George Wilbert, Aug. 16, 1893.
 3. Mary Eglentine, Oct. 27, 1895.
 4. John Russel, Dec. 20, 1901.
 5. Roy Milton, June 9, 1903.
 6. Katharine Isabel, Oct. 5, 1908.
-

IV. CHARLES MICHAEL WAGNER was born Nov. 28, 1864, and married Miss Sterner, of Maryland, March 17, 1896. They had three children, and lived on the old farm near Heidlersburg, Pennsylvania, until a few years ago they retired to New Oxford. Mr. Wagner died in a hospital at York, Pennsylvania, Feb. 17, 1914.

JOHN ADAM (I), PETER (II), PETER (III), DANIEL (IV),
DELIA DIANA (V), MARY ALICE (VI).

I. MARY ALICE FEISER, April 15, 1847, and Francis W. Grove (Aug. 13, 1846–May 6, 1911), were married in 1867.

Issue:

1. Jennie May, July 14, 1867.
-

II. AUGUSTUS F. FEISER and Carrie Neeley were married in 1873.

Issue:

1. Mary, April 25, 1875.
 2. Margie (Aug. 19, 1878–April 25, 1894).
 3. Charles P., April 30, 1881.
 4. Franklin M., Jan. 8, 1889.
-

III. ALBERT S. FEISER (Nov. 2, 1855–June 13, 1905) married Rosie J. Albert in 1886.

Issue:

1. William A., Dec. 23, 1886.
 2. John Peter, May 24, 1889.
 3. Carl (Dec. 23, 1890–April 23, 1892).
 4. Clara Bell, April 27, 1892.
 5. Ida Ethel, Dec. 5, 1893.
 6. Esther Delia, June 22, 1896.
 7. Marguerite H., Jan. 6, 1901.
-

IV. REBECCA J. FEISER, Jan. 18, 1857, and Thomas E. Bower, April 7, 1838, were married in 1882.

Issue:

1. Eddie (Oct. 26, 1882–Oct. 27, 1882).
2. Willis P., Dec. 31, 1883.
3. Alice May, Nov. 23, 1885.
4. Edna Delia, Jan. 9, 1888.
5. Flora F. (Aug. 13, 1890–July 18, 1892).
6. Chester A., Aug. 30, 1894.
7. Mary L., Dec. 31, 1895.
8. Charles E., April 11, 1898.

V. MILTON D. FEISER, March 22, 1859, married Mrs. Jennie Ruth.

VII.

JOHN ADAM (I), PETER (II), PETER (III), DANIEL (IV), CATHARINE ANN (V), AMANDA (VI), ELLEN CATHARINE (VII).

I. ELLEN CATHARINE BYERS was born Sept. 18, 1858, and married Dr. George E. Baughman, a dentist and postmaster.

JOHN ADAM (I), PETER (II), PETER (III), DANIEL (IV), CATHARINE ANN (V), ALBERT (VI), FRANKLIN HARVEY (VII).

I. FRANKLIN HARVEY SCHAEFFER was born Dec. 8, 1861 and prepared himself for a professional teacher, in which he was proficient. He was Professor of Latin at Western Maryland College, at Westminster, and died in January, 1889.

II. CLARA SCHAEFFER was born Feb. 12, 1863, and married George Chritzman, a jeweler, of Gettysburg, Pennsylvania.

III. GEORGE EDWIN SCHAEFFER was born Feb. 16, 1865, and has been a rural mail carrier in Carroll County, Maryland, since the inauguration of the system.

IV. MINNIE E. SCHAEFFER was born Nov. 29, 1876, and married Claud Lawyer, Feb. 6, 1901, Rev. S. A. Diehl, her great-uncle, officiating.

V. BESSIE MAY SCHAEFFER, Dec. 12, 1878, married Wm. McCaffey.

VI. GRACE LEE SCHAEFFER was born Feb. 9, 1881, and married Latimer Bankard April 7, 1908, Rev. S. A. Diehl officiating.

VII. OLIVER MILTON SCHAEFFER was born Dec. 26, 1882, and is in the United States mail service, in connection with the railroad mail service since its inception.

—:—

JOHN ADAM (I), PETER (II), PETER (III), DANIEL (IV), CATHARINE ANN (V), AUGUSTUS DIEHL (VI), HOWARD FRANKLIN (VII).

I. HOWARD FRANKLIN SCHAEFFER was born July 14, 1868, and married May Friss, May 26, 1896, Rev. S. A. Diehl assisting in the ceremonies. Their son was born April 21, 1899, and baptized by Rev. S. A. Diehl, a great-grand-uncle.

—:—

JOHN ADAM (I), PETER (II), PETER (III), DANIEL (IV), CATHARINE ANN (V), CHARLES (VI), CARRIE BELLE (VII).

I. CARRIE BELLE SCHAEFFER was born Oct. 10, 1872, and married William Rhinehart, Dec. 12, 1894. He died June 10, 1903.

Issue:

1. Lillian Williamsen, April 1, 1903.

II. ANNIE ELIZABETH SCHAEFFER was born May 26, 1881, and married George Erwine Fisher.

Issue: George Erwine, Junior.

III. ADA CATHARINE SCHAEFFER was born March 18, 1883, and married Benjamin Franklin Fuller.

Issue: 1. Charles Francis. 2. Benjamin Franklin.

—:—

JOHN ADAM (I), PETER (II), PETER (III), DANIEL (IV), CATHARINE ANN (V), MILTON (VI), EDNA E. (VII).

I. EDNA E. SCHAEFFER was born in Westminster, Maryland, Feb. 4, 1879. On Dec. 31, 1902, she married Horace G.

Reese, who was born and raised on a farm and became an efficient helper in the postoffice at Westminster. To avoid confining office work, he helped lay out the rural routes in Carroll County, which agreed better with his health. He is now a very efficient United States mail detective, and has done a lot of fine work in that line. Mrs. Reese is now temporarily in Florida, with her son, Horace Greeley Reese, Jr., for her health.

Issue:

I. Horace Greeley, March 30, 1906, who was baptized May 22, 1913, by his great-grand-uncle, Rev. S. A. Diehl, of Hanover, Pennsylvania.

II. LELA CATHARINE SCHAEFFER was born July 8, 1890, and married Mr. Mowen, Nov. 9, 1911.

III. LLOYD DIEHL SCHAEFFER was born Oct. 10, 1895, at Westminster, Maryland, and is a Sophomore student of Pennsylvania College, at Gettysburg, Pennsylvania.

—:o:—

JOHN ADAM (I), PETER (II), PETER (III), DANIEL (IV), JESSE (V), ANNIE ELIZABETH (VI), CLEASON ALBERT (VII).

I. CLEASON ALBERT RIFE was born Dec. 28, 1881, and married ———, Oct. 12, 1900.

Issue: 1. Lewis Rife.

II. LEROY RIFE was born April 12, 1889, and married ———, April 12, 1909.

Issue: 1. Clarence M. 2. Edgar D. 3. Florence P.

III. MAURICE DIEHL RIFE was born Sept. 28, 1890, and married ———, Oct. 5, 1911.

—:o:—

**JOHN ADAM (I), PETER (II), PETER (III), DANIEL (IV),
WILLIAM (V), ELLEN EUGENIA (VI),
IDA CORA KESSIAH (VII).**

I. IDA CORA KESSIAH FISSEL was born Jan. 11, 1875, and

Dec. 20, 1895, she married Elmer Joseph Kepner, who was born April 17, 1870.

Issue:

1. Evelyn Viola, March 18, 1897.
 2. Earl Calvin, March 22, 1899.
 3. Benjamin Elias, Jan. 31, 1903.
 4. Harold Elmer, April 13, 1905.
 5. Donald Fissel, July 17, 1907.
-

II. CLARA EUGENIA ALVERTA FISSEL, born Feb. 28, 1877, and married Harry Beverly Sefton, who was born Feb. 2, 1869, on the eleventh of May, 1897.

Issue:

1. Hellen Eugenia, June 20, 1900.
 2. Anna Mae, Feb. 26, 1904.
-

III. ROSIE MARY ELLEN FISSEL was born July 21, 1881, and married Edgar Solomon Rettinger who was born Aug. 22, 1876. They reside at 1418 Zarger Street, Harrisburg, Pennsylvania.

Issue:

1. Ellen Caroline, Sept. 30, 1911.
 2. Henry Fissel (Aug. 15, 1913–Sept. 15, 1913).
-

IV. GEORGE CALVIN FISSEL was born April 29, 1884, and on March 15, 1911 he married Laura Kathryn Bream, who was born Sept. 23, 1884.

Issue:

1. Kathryn Louise, Dec. 18, 1911.
-

V. BESSIE MAY FISSEL was born Nov. 18, 1885, and on March 30, 1911, she was united in marriage to Luther Kohler, son of George Kohler, Rev. John J. Hill officiating. Luther was born Nov. 20, 1888.

VI. THEODOCIA FISSEL was born June 18, 1889. She married, Oct. 11, 1911, Thadeus Stevens Blocher, who was born Sept. 14, 1886.

Issue:

1. Frederick Fissel, Dec. 1, 1912.

JOHN ADAM (I), PETER (II), PETER (III), DANIEL (IV),
LEAH EMMALINE (V), LIZZIE LEAH (VI), PAUL
HENRY (VII).

I. PAUL HENRY SWARTZ was born Oct. 9, 1888, and married Emily H. Harlocher, Dec. 6, 1910, to whom was born a son, Henry Wilson Swartz, March 15, 1912, the eighth from John Adam Diehl.

-----:o:-----

JOHN ADAM (I), PETER (II), PETER (III), DANIEL (IV),
DELIA DIANA (V), AUGUSTUS F. (VI), MARY (VII).

I. MARY FEISER, April 25, 1875, was married to Wilmot Bosserman.

Issue: 1. Martha. 2. Ruth. 3. William. 4. Paul; and two deceased.

II. CHARLES P. FEISER, April 30, 1881, married Bertha Markel.

III. FRANKLIN M. FEISER, Jan. 8, 1889, married Florence Garber.

-----:o:-----

JOHN ADAM (I), PETER (II), PETER (III), DANIEL (IV),
DELIA DIANA (V), ALBERT S. (VI), WILLIAM A (VII).

I. WILLIAM A. FEISER, Dec. 23, 1886, married Alice Altland.

Issue: Rosella.

II. JOHN PETER FEISER, May 24, 1889, married Irene Gambler.

Issue: 1. Ruth.

**JOHN ADAM (I), PETER (II), PETER (III), DANIEL (IV),
DELIA DIANA (V), REBECCA J. (VI), ALICE MAY (VII).**

I. ALICE MAY BOWER, Nov. 23, 1885, in 1906 married John J. Weaver, a cigar maker, who was born June 16, 1884.

Issue:

1. Thomas K., Oct. 11, 1906.
2. John Roth, May 17, 1908.
3. Charles Lawrence, Sept. 10, 1910.
4. Glenn Arden, June 10, 1912.

II. WILLIS P. BOWER, Dec. 31, 1883, married Mabel Steitz.

:o:

**JOHN ADAM (I), PETER (II), PETER (III), DANIEL (IV),
MARY EGLENTINE (V), URIAH ADAM (VI),
ARTHUR WINFIELD (VII).**

I. ARTHUR WINFIELD WAGNER, Sept. 15, 1881, married Fannie Beard, June 18, 1912.

II. MARGARET ELENORA WAGNER, March 20, 1883, married Harry Daniel Heiges, June 3, 1903.

Issue:

1. Russell Wagner, Oct. 30, 1913.

:o:

**JOHN ADAM (I), PETER (II), PETER (III), DANIEL (IV),
ELIJAH F. (V), HENRY ALBERT (VI), RUTH
MARIE (VII).**

RUTH MARIE DIEHL was born at Leesburg, Indiana, Dec. 13, 1894, and in the spring of 1898, accompanied her father's family to Towner County, North Dakota, where they have helped the early settlers of that new prairie country convert it into the most productive and prosperous condition, with the best of school, church, and social advantages. She was united in mar-

Mr. and Mrs. Edwin Gridley Lewis, of Southington, Connecticut, June 19, 1912. Their son, John Lewis, was born in Pittsburg, Pennsylvania, June 26, 1913.

II. ANDREW ROBERT COOPER was born in Buffalo, New York, Oct. 27, 1889, and was married to Mabel Elizabeth Stoddart, daughter of Doctor and Mrs. James Stoddart, of Buffalo, April 13, 1914.

:o:

Jacob Diehl and Descendants.

I.

JACOB DIEHL was born in Lehigh County, Pennsylvania, some time in the 1790's. He married Rebecca Smell of the same place. Of their several children we have authentic data of only Daniel and descendants. One son, George, is said to have operated a large pottery near Quakerstown, Pennsylvania. A daughter, Amelia Diehl, is said to have married William Young, a Philadelphia hardware merchant, and they were the grandparents of Mrs. A. S. Meegan, of 1508 Q Street, N. W., Washington, D. C., who is the widow of the late Captain A. S. Meegan. The remains of Jacob and his wife lie in the Zionsville, Pennsylvania, cemetery.

:o:

II.

JACOB (I), DANIEL (II).

I. DANIEL DIEHL was born in Upper Milford township, Lehigh County, Pennsylvania, March 24, 1816. He married Sarah Brown, daughter of Joseph and Magdalene (Smith) Brown, who was born in Haycock township, Bucks County, Pennsylva-

nia, Jan. 22, 1819, and died in Quakerstown, Pennsylvania, Oct. 11, 1900. They resided several places, but most of the time at Quakerstown. Mr. Diehl died in 1865 and both are interred in the Lutheran cemetery at Trumbowersville, Pennsylvania.

Issue:

1. Henry Brown (Jan. 1, 1840–Feb. 27, 1895).
2. Joseph Brown (1842–Sept. 25, 1862).
3. Rebecca Brown, March 16, 1844.
4. Amanda Brown (Dec. 23, 1845 –Jan.23, 1888).
5. Monroe Brown (Dec. 21, 1847–Feb. 17, 1898).
6. William Brown, June 29, 1856.

:o:

III.

JACOB (I), DANIEL (II), HENRY BROWN (III).

1. HENRY BROWN DIEHL, born Jan. 1, 1840, in Haycock township, Bucks County, Pennsylvania, and in 1862 married Elizabeth Trumbower, who was born in Richland Township, Aug. 18, 1836. He was a blacksmith, in business at Quakerstown, Pennsylvania, till 1872, then at Applebachsville, Springtown, Hatfield, and later at Landsdale, Pennsylvania, where he died Feb. 27, 1895, and was buried at Quakerstown, Pennsylvania, in the Union cemetery. Mrs. Diehl resides at 1310 Mt. Vernon, Philadelphia.

Issue:

1. Edward (Feb. 10, 1863–Sept. 15, 1863).
2. William L., Oct. 10, 1865.
3. Sarah, Dec. 15, 1867.
4. Ida, Feb. 6, 1869.
5. Matilda (Feb. 9, 1872–June 28, 1907).
6. Samuel Tilden, March 17, 1877.

II. REBECCA BROWN DIEHL was born March 16, 1844, and on May 24, 1862, married Henry H. Smith, who was born Feb. 13, 1836. Both were from Bucks County, Pennsylvania. They settled in Quakerstown, Pennsylvania, where Mr. Smith died Jan. 4, 1892, a useful and respected citizen.

1. William James (Jan. 22, 1864—Oct. 20, 1898).
 2. Charles Richard, June 10, 1866.
 3. Franklin Howard (March 16, 1869—Feb. 21, 1908).
 4. Allen Henry, Jan. 4, 1872.
-

III. AMANDA BROWN DIEHL, born Dec. 23, 1845, in Richland Township, married Daniel Kleinsmith, of Dillingersville, Pennsylvania, and died Jan. 23, 1888, with interment at West End Cemetery, Allentown, Pennsylvania.

Issue:

1. Flora, Aug. 22, 1868.
 2. Morris, in 1875.
-

IV. MONROE B. DIEHL, born Dec. 21, 1847, in Saltsburg, Pennsylvania, and married Amanda Bartholomew, of Quakerstown, Dec. 11, 1869, where he was a cigar maker by trade. In 1885 they moved to Pennsburg, where he was organist of the Lutheran Sunday School and assessor of the Borough for many years. He was a staunch Democrat, a highly useful and respected citizen. He died Feb. 17, 1898, and was buried in Union Cemetery, at Quakerstown, Pennsylvania, where Mrs. Diehl now resides.

Issue:

1. Lillie, Feb. 28, 1871.
 2. Mary Alice (Nov. 4, 1874—March, 1913).
 3. Elsie M. (May 9, 1887—June 2, 1906).
-

V. WILLIAM BROWN DIEHL was born in Bedminster township, Bucks County, Pennsylvania, June 29, 1856, and Sept. 13, 1879, married Susan S. Stover, of Hilltown township. Moving to Pennsburg, Pennsylvania, where they still reside, he established a flourishing tin roofing and stove business, in which he is still engaged. He is a staunch Republican, and served as postmaster under President Harrison, and mercantile appraiser of Montgomery county, one term. He is well and favorably known throughout the entire Perkiomen Valley, and has a splendid reputation for genuine honesty and square dealing with men.

Issue:

1. Clemens Stover, May 29, 1881.
2. Cora S., Nov. 30, 1883.

IV.

JACOB (I), DANIEL (II), HENRY BROWN (III), WM. L. (IV.)

I. WILLIAM L. DIEHL was born Oct. 10, 1865, at Quakerstown, Pennsylvania. At the age of sixteen he was a rural school teacher, but later studied telegraphy and entered the service of the Philadelphia & Reading Railroad. In 1894 he married Sarah Jane Dannewer, of Landsdale, Pennsylvania. In 1896 he was postmaster of that place, under President Cleveland, four years. In 1900 they moved to Philadelphia, and reside at No. 2541 N. 12th Street, and he is again in the employ of the Philadelphia & Reading Railroad.

Issue:

1. Marion, Sept. 9, 1895.
2. Helen Elizabeth, Oct. 7, 1902.
3. William Henry, April 2, 1911.

II. SARAH DIEHL, Dec. 16, 1867, of Quakerstown Pennsylvania, married Edwin S. Hedrick, a stone mason by trade, of Hatfield, Pennsylvania, where they reside. All are at home but Mabel and Edith, who are married.

Issue: 1. Mabel. 2. Howard. 3. Edith. 4. William. 5. Norman. 6. Edward. 7. Ida. 8. Alva. 9. Verda. 10. Marion.

III. IDA DIEHL, Feb. 6, 1869, of Quakerstown, settled in Philadelphia, and in 1896 married Edwin Smith, of that city. He is a foreman in the Smalz-Goodwin & Company Shoe Factory. They reside at 2024 North Eleventh Street.

Issue: 1. Frank. 2. Ida.

IV. MATILDA DIEHL was born in Applebachsville, Pennsylvania, and lived at Landsdale in 1891, when she married Adolphus Clement, a barber in business there. She died June 28, 1907, and is buried in the Landsdale cemetery.

Issue: 1. Elizabeth; 2. Helen, in Philadelphia. 3. Raymond, died. 4. Leon; 5. William; 6. Robert, at home.

V. SAMUEL TILDEN DIEHL, born in Springtown, Pennsylvania, March 17, 1877, settled in Philadelphia, and in 1898 married Bella Monroe, a young Scotch girl of that city. They now

reside at No. 1527 Council Street, Los Angeles, California, where he is proprietor of the Penmant Pool and Billiard Room, No. 235 East Fifth Street.

—:o:—

JACOB (I), DANIEL (II), REBECCA B. (III), CHARLES RICHARD (IV).

I. CHARLES RICHARD SMITH was born at Quakertown, Pennsylvania, June 10, 1866, and married Anna Caroline Thomas of that place, Dec. 17, 1889. He conducts a successful insurance business and is one of the influential Democratic leaders of the county. He was recently appointed postmaster at Quakertown, a second-class office.

Issue:

1. Helen Thomas, June 5, 1891.

II. FRANKLIN HOWARD SMITH, born March 16, 1869, and married Florence Moyer, of Quakertown, Pennsylvania. He died Feb. 21, 1908, and is buried in Union Cemetery.

III. ALLEN HENRY SMITH, Jan. 4, 1872, became a druggist, and settled in Philadelphia, where he is connected with Adam Pfrom & Company, 233 North Second Street. He married Lizzie Geikler of that city and they live at Tioga, Philadelphia.

—:o:—

JACOB (I), DANIEL (II), AMANDA B. (III), FLORA (IV).

I. FLORA KLEINSMITH, born Aug. 22, 1868, in Trumbowersville, Pennsylvania, and married Edwin Trump, of Allentown, Pennsylvania, where they reside at 1323 Liberty Street.

Issue: 1. Elmer D. 2. Blanch S. 3. Edna M. 4. Florence R. (dead). 5. Harvey E. 6. George H. 7. Walter S. (dead). 8. Paul W.

II. MORRIS KLEINSMITH, born in 1875, married, and moved to Newport, Nebraska, where his wife died and was buried.

Issue: 1. Charles (died in 1904). 2. Etta (with father).
Mr. Kleinsmith married again and is at Portland, Oregon.

JACOB (I), DANIEL (II), MONROE B. (III), LILLIE (IV).

I. LILLIE DIEHL, born Feb. 28, 1871, in Quakertown, Pennsylvania, and married William M. Minger of that place, in 1889. They live on Broad Street, below Eighth.

Issue:

1. Mamie A., Nov. 9, 1892.
 2. Verna O., Feb. 22, 1897.
-

II. MARY ALICE DIEHL, born Nov. 4, 1874, in Quakertown, Pennsylvania, and in 1897 married Franklin Kline, of Pemsburg, Pennsylvania, where he still resides. Mrs. Kline died in 1913.

—:o:—

JACOB (I), DANIEL (II), WILLIAM B. (III), CLEMENS S. (IV).

I. CLEMENS STOVER DIEHL, born May 29, 1881, at Pemsburg, Pennsylvania, married Jennie Reiter, of Trumbowersville, Pennsylvania, June, 1905. Mr. Diehl is the hustling assistant in his father's large stove and tin roofing plant.

Issue: 1. Son, died. 2. Cora, Sept. 1914.

II. CORA S. DIEHL, born in Pemsburg, Pennsylvania, Nov. 30, 1883. She married Charles Bradley, of Missouri, in 1911. They are now residents of Pittsburg, Pennsylvania, where Mr. Bradley is a partner in a successful detective agency.

—:o:—

V.

**JACOB (I), DANIEL (II), HENRY B. (III), SARAH (IV),
EDITH (V).**

I. EDITH HEDRICK was born at Hatfield, Pennsylvania, and in 1914 married Nelson Scholl, of Landsdale, Pennsylvania, where they reside.

Issue: 1. Dorothy.

II. MABEL HEDRICK married Charles Fensterle, of Telford, Pennsylvania, in 1913.

Issue: 1. Ruth.

JACOB (I), DANIEL (II), REBECCA B. (III), CHARLES RICHARD (IV), HELEN (V).

I. HELEN T. SMITH, born June 5, 1891, married Emelyn E. Jones, of Quakerstown, Pennsylvania, June 28, 1911.

JACOB (I), DANIEL (II), AMANDA B. (III), FLORA (IV),
BLANCH S. (V).

I. BLANCH S. TRUMP, in 1912, married Thomas Kressly, of Allentown, Pennsylvania, where they reside.

Issue: 1. Ralph P. 2. Mildred E.

II. EDNA TRUMP married, in 1908, Harry Hartranft, of Allentown, Pennsylvania, where they reside.

Issue: 1. Emma. 2. Edwin. 3. Walter.

JACOB (I), DANIEL (II), MONROE B. (III), LILLIE (IV),
MAMIE A. (V).

I. MAMIE A. MININGER, born Nov. 9, 1892, in Quakerstown, Pennsylvania, and in 1910 married Reuben J. Server, of the same place, where they now reside.

Issue:

1. William Franklin, 1911.

II. VERNA O. MININGER was born in Quakertown, Pennsylvania, Feb. 22, 1897, and married James S. Detwiler, of Perkasia, Pennsylvania, in 1913. They live at Bangor, Pennsylvania.

Sebastian Diehl and Issue.

I.

SEBASTIAN DIEHL was born near Littlestown, Adams County, Pennsylvania, in 1769. He was a member of the Roman Catholic Church.

Issue:

1. John, 1791.

—————:o:—————

II.

SEBASTIAN (I), JOHN (II).

I. JOHN DIEHL was born in Conewago township, Adams County, Pennsylvania, in 1791. He married Barbara Reuter in 1815. He was a shoe maker by trade and they were members of the Roman Catholic Church.

Issue:

1. Levi S., (1815–1836).
2. Barnabus, (July 21, 1816–Feb. 13, 1888).

—————:o:—————

III.

SEBASTIAN (I), JOHN (II), BARNABUS (III).

I. BARNABUS DIEHL was born at Littlestown, Pennsylvania, July 21, 1816. He married Emma Smith, of Warren County, New Jersey, June 3, 1847. His occupation was shoe making. They were Catholics. He died at Scranton, Pennsylvania, Feb. 13, 1888.

Issue:

1. Joseph F. (Feb. 10, 1848–Feb. 19, 1891).
2. George S. (June 27, 1849–Feb. 27, 1877).

3. John, July 13, 1852.
4. Mary Frances (Nov. 12, 1854–Aug. 22, 1856).
5. Samuel B., Sept. 27, 1856.
6. William H., May 16, 1858.
7. Frank J., May 27, 1861.
8. Alice, March 26, 1866.
9. Edward H. (Dec. 20, 1869–July 22, 1870.)

:o:

IV.

SEBASTIAN (I), JOHN (II), BARNABUS (III), JOSEPH F. (IV).

I. JOSEPH F. DIEHL was born Feb. 10, 1848, and married Martha Reese, of Scranton, Pennsylvania, in 1874. His death occurred Feb. 19, 1891.

Issue: 1. Elmer, 1875. 2. George, 1877.

II. JOHN DIEHL, born at Hampton Junction, New Jersey, July 13, 1852. In 1874 he married Matilda Pierson, of Oxford, New Jersey. They reside at No. 620 Orchard Street, Scranton, Pennsylvania, where he is a railroad conductor.

Issue:

1. Samuel, Aug. 2, 1875.
2. Robert (Nov. 3, 1876–Feb. 28, 1901).
3. John, Junior, Jan. 22, 1879.
4. Evona (July 6, 1880–July 12, 1881).
5. William, Nov. 2, 1881.
6. Fanny (March 3, 1886–Aug. 28, 1886).
7. Leroy, July 2, 1890.
8. Ethel L., July 19, 1892.

III. SAMUEL B. DIEHL, born Sept. 23, 1856, at Glen Gardner, Hunterdon County, New Jersey, married Elizabeth Sharpe, of Sharon, New York, in 1877. While quite young, his parents moved to Scranton, Pennsylvania, where he attended school until he was twelve years of age, when he secured the position of hall boy at the Old Wyoming House. Here he worked for the same proprietor nine years, the last three years

as steward; then one year as steward at the Old Exchange Hotel Binghamton. Then he went to New York as steward of Hall's Hotel, Park Row, for six months; then joined Pinkerton's National Detective Agency in 1880 as a detective, and worked his way up to General Superintendent at New York, where he is employed at present. He has been engaged in all the notable cases that this agency has been connected with.

He is a member of the A. F. & A. M., Elks, Royal Arcanum, and Square Table Club, of Brooklyn. His address is No. 175 Decatur Street, Brooklyn, New York.

IV. WILLIAM H. DIEHL, born May 16, 1858, at Glen Gardner, New Jersey, married, May 25, 1881, Florence Stanton, of Scranton, Pennsylvania, where they reside at No. 1114 Luzerne Street. He is a professional master painter and decorator. He is affiliated with the M. E. Church and fraternity of I. O. R. M.

Issue:

1. Bessie, Aug. 20, 1885.
 2. Eugene, March 7, 1889.
 3. Lester, Aug. 31, 1890.
-

V. FRANK J. DIEHL, born May 27, 1861, at Bridgeville, New Jersey, married Annie Singer, at Scranton, Pennsylvania. Their home is No. 789 Broadway, Bayonne, New Jersey, where his business is theatricals.

Issue:

1. Marian A., deceased.
 2. Emma Rebecca, Sept. 12, 1883.
 3. Leo S., Nov. 24, 1887.
 4. Mabel May, dead.
 5. Anna Frances, Jan. 23, 1892.
 6. Loretta Blanche, dead.
 7. Sylvester Betts, Oct. 11, 1896.
-

VI. ALICE DIEHL was born March 26, 1866, at Scranton, Pennsylvania, and married Moses Dunn, Sept. 24, 1888. They live on Robinson Street, Scranton, Pennsylvania. Mr. Dunn died March 27, 1911.

Issue:

1. Embelia, Nov. 19, 1889.

2. George (Feb. 24, 1891—Jan. 20, 1902).
3. Frances, 1893.
4. Lydia (June 14, 1896—Jan. 10, 1899).
5. Alonzo (April 30, 1898—Nov. 7, 1898; Daniel, April 30, 1898—twins).
6. Elizabeth (Nov. 5, 1899—Sept. 15, 1900).
7. Emma, June 27, 1904.
8. Ruth (Oct. 28, 1907—June 26, 1908).

V.

SEBASTIAN (I), JOHN (II), BARNABUS (III), JOSEPH F. (IV) ELMER (V).

I. ELMER DIEHL was born in 1875 at Scranton, Pennsylvania, and is a member of the Baptist Church. Address, Landis Street.

:o:

SEBASTIAN (I), JOHN (II), BARNABUS (III), JOHN (IV), SAMUEL (V).

I. SAMUEL DIEHL was born Aug. 2, 1875, at Scranton, Pennsylvania, and April 29, 1899, married Emma Hains, of Reading, Pennsylvania, where they reside, at No. 928 Greenwich Street. His occupation is a typographer. He fraternizes with the Royal Arcanum, Knights of the Golden Eagle, and Typographical Union.

II. JOHN DIEHL, JUNIOR, born Jan. 22, 1879, at Scranton, Pennsylvania, married Minnie Ward, Nov. 28, 1907. He is an agriculturist, a member of the Baptist Church, and O. W. A. M. Their Address is Oxford, New Jersey.

Issue:

1. Martha M., July 24, 1909.

III. WILLIAM DIEHL, born Nov. 2, 1881, and married Em-

ma Aman, Feb. 2, 1913. He is Chief Yeoman of the U. S. Ship Rhode Island.

Issue:

1. William A., Junior (Nov. 14, 1913–Jan. 21, 1914).
-

IV. LEROY DIEHL was born July 2, 1890. He is a salesman in Philadelphia, Pennsylvania.

V. ETHEL L. DIEHL was born July 19, 1892. She is a school teacher, member of the Lutheran Church, and Teachers' Protective Union. Address, No. 640 Orchard Street, Scranton, Pennsylvania.

:o:

SEBASTIAN (I), JOHN (II), BARNABUS (III), WILLIAM H. (IV), BESSIE (V).

I. BESSIE DIEHL was born Aug. 20, 1885, and married John LYNN, of Scranton, Pennsylvania, Jan. 15, 1912. They are members of the Congregational Church, and reside at No. 320 Tenth Street.

Issue:

1. Florence, Dec. 23, 1912.
-

II. EUGENE DIEHL was born at Scranton, Pennsylvania, March 7, 1889, and married Bess Evans, of that place, Nov. 3, 1909. Their address is 801 West Elm Street, and are members of the Methodist Episcopal Church. He is a clerk, I. O. R. M., and Jr. O. U. A. Mechanics.

Issue:

1. Jane Elinor Diehl, Jan. 24, 1912.
-

II. LESTER H. DIEHL, born August 31, 1890, at Scranton, Pennsylvania, No. 1114 Luzerne Street. He is a clerk, member of the Methodist Episcopal Church, A. F. & A. M., and Jr. O. U. A. Mechanics.

SEBASTIAN (I), JOHN (II), BARNABUS (III), FRANK J. (IV),
EMMA R. (V).

I. EMMA REBECCA DIEHL, born Sept. 12, 1883, married Boon B. Benton, April 3, 1901. Address, Bradford, Pennsylvania.

Issue:

1. Beatrice B., June 6, 1903.
 2. Stanley B., Jan. 25, 1906.
-

II. ANNA FRANCES DIEHL, born Jan. 23, 1892, and married Edward C. Shryver, Feb. 6, 1909.

Issue:

1. Elizabeth Berton (Feb. 23, 1910—Jan. 11, 1911).
 2. Ethel Louise, Jan. 5, 1913.
-

:o:

SEBASTIAN (I), JOHN (II), BARNABUS (III), ALICE (IV),
EMBLIA (V).

I. EMBLIA DUNN, born Nov. 19, 1889, at Scranton, Pennsylvania, is a horseman; member of the Congregational church, and P. O. S. of A. He resides on Robinson Street.

Abraham Diehl and Issue.

I.

ABRAHAM and CHRISTENA DIEHL, with three young sons, moved from Pennsylvania down to Rockingham County, Virginia, in 1779. April 16, 1804, he bought six hundred forty acres of land of Hugh McCaley, for \$10,500, near Cross Keys, in that section. On this property was a new dwelling house, now owned by B. B. Miller, that is over 100 years old, and good for another century. Mr. Diehl died in 1832.

Issue: 1. Philip. 2. John; 3. Abraham—twins. 4. Elizabeth. 5. Catharine. 6. Christena. 7. Mary.

:o:

II.

ABRAHAM (I), PHILIP (II).

I. PHILIP DIEHL was born in Pennsylvania, and came to Virginia as a child, in 1779. He married and had a large family. We have data of but two.

Issue:

1. Amos, married and settled in West Virginia.
 2. Mary, married and went to East Virginia.
-

II. ABRAHAM DIEHL, born 1779, and married Mary Wetzel. They occupied a part of the old homestead purchased in 1846, on the north branch of the Shenandoah, where he died June 25, 1864, and was buried near Cross Keys, where his father had lived fifty-three years. Death overtook him as he was returning from preaching at the Mill Creek Church of the Brethren, of which he was a member.

Issue: 1. Nancy. 2. David. 3. Mathias. 4. Elizabeth. 5. Sarah. 6. Samuel. 7. Catharine. 8. James. 9. Abraham.

III.

ABRAHAM (I), ABRAHAM (II), DAVID (III).

I. DAVID DIEHL was married and located at Jonesboro, Tennessee. He left his Virginia home March, 1859, and made the four hundred-mile trip in a bolt wagon.

Issue: 1. Christian. 2. Samuel. 3. Isaac. 4. William. 5. John. 6. Peter. 7. Mary. 8. Sarah.

II. MATHIAS DIEHL was born in the Shenandoah Valley, Virginia, July 13, 1815, and died June 18, 1876. In 1837 he married Sarah Hartman. During the war their home was near Rockland Mills, on the north branch of the Shenandoah, where several vivid scenes of the Civil Rebellion occurred. They were members of the Church of the Brethren.

Issue:

1. Susannah, Dec. 15, 1838, died young.
2. Amos W., Feb. 14, 1840.
3. Josiah H., July 25, 1842.
4. Mary Elizabeth, Sept. 25, 1844.
5. Malinda A., April 25, 1847.
6. Jeremiah S., April 29, 1850.
7. Elijah F. (Jan. 25, 1853–July 3, 1899).
8. Enoch (Sept. 30, 1856–1865).
9. Jacob P., Oct. 8, 1859.

III. SAMUEL DIEHL married and in 1867 changed locations, finally settling in Green County, Virginia.

Issue: 1. Mansilla. 2. Hezekiah. 3. Hannah. 4. Sarah. 5. Isaiah. 6. Leanah. 7. Clementine. 8. Mary. 9. Frank.

IV. ABRAHAM DIEHL married Nancy Black.

Issue: 1. Charles. 2. Martha.

IV.

ABRAHAM (I), ABRAHAM (II), MATHIAS (III), AMOS W. (IV).

I. AMOS W. DIEHL was born in the Shenandoah Valley, Virginia, Feb. 14, 1840. He is married and lives at Nokesville, Virginia.

Issue:

1. H. J. Diehl, Weyers Cave, Virginia.
 2. Minnie Diehl-Nelson, Sangerville, Virginia.
 3. John, Nokesville, Virginia.
 4. Luther, Nokesville, Virginia.
 5. Sailor, Washington, D. C.
 6. Elizabeth, Washington, D. C.
 7. Charles, Staunton, Virginia.
 8. Martin, in Ohio.
-

II. JOSIAH H. DIEHL was born near Cross Keys, Virginia, July 25, 1842. He is married and lives at North River, Virginia.

Issue:

1. Isaac F., North River, Virginia.
2. Kenny M., Port Republic, Virginia.
3. H. J. Diehl, Penn Laird, Virginia.
4. Rosa Diehl-Cupp, New Hope, Virginia.
5. Lillie, at 16, fell from a cherry tree; died.

All of this family are members of the Church of the Brethren.

III. MARY ELIZABETH DIEHL was born near Cross Keys, Virginia, Sept. 25, 1844. She married Silas D. Shirey. Mrs. Shirey has endeared herself to her friends by her kindness and helpfulness until she is known as the Dorcas of the New Testament.

IV. MALINDA A. DIEHL (April 25, 1847-Dec. 27, 1910), married Conrad Rodeffer. They were the parents of four boys and six girls.

riage, Sept. 4, 1912, to Howard Whitford McKee, of Devil's Lake, North Dakota, where they reside.

:o:

**JOHN ADAM (I), PETER (II), PETER (III), DANIEL (IV),
JOSEPH RITNER (V), CHARLES ELI (VI), LESLIE
LAU (VII).**

I. **LESLIE LAU DIEHL** was born at York, Pennsylvania, Dec. 14, 1886. He graduated from the High School of this city in 1904, then attended a term at the Millersville State Normal. He taught two terms at Andersontown. August 30, 1911, he went to Detroit, Michigan, where he is city salesman for Washburn, Crosby Co., the celebrated Gold Medal Flour firm. He has charge of the Covenant Presbyterian Church choir, is instructor and conductor of the Y. M. C. A. Male Chorus, has charge of the music at Y. M. C. A. on Sunday afternoon meeting during the summer months, and has also charge of the male chorus in one of the leading Methodist Episcopal churches of Detroit. In July, 1913, he married Lida Shimer, of Easton, Pennsylvania.

Issue:

1. Dorothy Isabel, May, 1914.
-

II. **PROF. JOSEPH DALE DIEHL** was born at York, Pennsylvania, Nov. 28, 1889. After graduating from the city High School in 1906, he spent one term in the York County Academy. Then he taught school a term, near New Hollam. In June, 1913, he graduated from Pennsylvania College, at Gettysburg. He is now teaching History, English, and Music, his second year, in the High School at Bedford, Pennsylvania. At Gettysburg he was leader of the U. B. Choir and of the College Orchestra. He was an active worker and president of the college Y. M. C. A. He has a record of being an exceptionally good student, of an excellent moral character. He has the Christian ministry in view. He is, at present, the very efficient leader of the music at the Lutheran Church and Sunday School, at Bedford, Pennsylvania.

JOHN ADAM (I), PETER (II), PETER (III), DANIEL (IV), MARTIN LOHR (V), SANFORD DAVID (VI), JESSIE MAE (VII).

I. JESSIE MAE DIEHL was born at Pilot Hill, California, June 5, 1887, and received a liberal education, with a special training in music, telegraphy, and short-hand. During the disastrous earthquake at Oakland, in April, 1906, she was employed as telegrapher. Later she was employed as telegraph manager, short-hand teacher, and travelling saleswoman until near the time of her wedding. She was united in marriage, at Merced, California, to Frederick Raymond Thomson, a bright and energetic Cornell University student, on Sunday, April 5, 1914. Mr. Thomson is a direct descendant of Sir Edw. Bruster, one of the early settlers in America, who came over on the Mayflower in 1620. He is connected with a bank at Atwater, California, where the happy couple are at home.



JESSIE MAE DIEHL AND "NIG."

JOHN ADAM (I), PETER (II), PETER (III), DANIEL (IV), CARL F. (V), CHARLES SANFORD (VI), GRACE (VII).

I. GRACE DIEHL was born Feb. 5, 1882, and married Silas Frederick Shaw, March 11, 1911. Mr. Shaw is a mining engineer, and a graduate of Columbia University. He has had charge of a big mining property for the American Smelting and Refining Co., at Charcas, San Luis Potosi, Mexico, for several years. At present he is at Frisco, Utah, doing some experiment work during his absence from Mexico, where they are temporarily closed down on account of war troubles.

Issue:

1. Grace Ellen, Oct. 8, 1912.
-

II. CHANDLER DIEHL was born Oct. 13, 1886, and married Margaret Wilson, daughter of George W. and Anna (Kemper) Wilson, of Milwaukee, July 18, 1910. He is advertising agent for the *San Antonio Light*, one of the prominent and influential dailies in the southwest. He took a preparatory course at St. Paul's School, Concord, New Hampshire, and completed a classical course with credit, at Yale University.

Issue:

1. CHANDLER DIEHL, JUNIOR, born July 30, 1912, represents the eighth generation by direct lineal descent from JOHN ADAM DIEHL, who was born in 1700.

Valentine Diehl and Issue.

I.

VALENTINE DIEHL and Selma Rauch, of Niederbromm, Germany, were doubtless born, raised, and married in the same province where their children were born, and where the parents were finally buried.

Issue:

1. John Louis (Sept. 28, 1807–Dec. 23, 1857).
2. Magdalena, married Wm. Schell, a farmer near Woodsfield, Ohio, where they had two children.
3. Elizabeth, married Michael Pfalsgraf, a farmer near Woodsfield, Ohio, where they had fourteen children.
4. Rosina Diehl married Jacob Wise, of Wheeling, West Virginia; three children.
5. Christian (1822–May 6, 1902).
6. Peter (April 4, 1827–Oct. 7, 1912).

—:o:—

VALENTINE (I), JOHN LOUIS (II).

I. JOHN LOUIS DIEHL was born Sept. 28, 1807, near Niederbromm, Germany, and married Eva Wagner in 1835. They were members of the Lutheran church. In 1836 they came to America and worked for Mr. Schoneberger, at Pittsburg, Pennsylvania. In 1837 they moved to Highland County, Ohio, bought thirty acres of nearly all timber, moved into a tobacco stick chimney log house of one room, and by industry, economy, and good management, soon had a one hundred fifty-acre farm with better improvements. Here all but the first of their eight children were born, near Mowrystown, Ohio, and all (save Charles P., who died in infancy) were confirmed in the church

of their parents. The father lost his life Dec. 23, 1857, by a tree falling on him.

Issue :

1. Eva, 1836.
2. Louis (Dec. 6, 1837–July 27, 1868).
3. Rosina.
4. Frederick, Dec. 22, 1842.
5. George Henry, May 11, 1845.
6. Christian (Feb. 5, 1847–July 8, 1889).
7. William E., Dec. 10, 1848.
8. Charles Peter (Sept. 15, 1853–Oct. 15, 1855).

II. CHRISTIAN DIEHL was born in Niederbromm, Germany, in 1822, and came with his brothers to America in 1836. Later, he married Barbara Yockey, and started a shoe shop at Woodsfield, Ohio. In 1859 they moved to Lewisville, Ohio, where he engaged in merchandizing. They were members of the Evangelical Church. His death occurred May 6, 1902.

Issue :

1. Louis P., Nov. 15, 1859.

III. PETER DIEHL was born in Niederbromm, Germany, April 4, 1827, and came to America in 1836. At first he learned the shoemaker trade, and later followed merchandizing most of his life. March 12, 1853, at Woodsfield, Ohio, he married Flavia Frank, who was born at Weimer, Saxony, Germany. They were originally Lutherans, and became loyal supporters of the Evangelical church in Ohio. Mr. Diehl died Oct. 7, 1912, and is survived by Mrs. Diehl and three of their five children.

Issue : 1. Frank W. 2. Hattie. 3. Marie A.

:o:

III.

VALENTINE (I), JOHN LOUIS (II), EVA (III).

I. EVA DIEHL was born in Niederbromm, Germany, in 1836, and the same year came with her parents to Pittsburg, Penn-

sylvania and later to Mowrystown, Ohio, where she later married Fred Christman and moved to a farm near town. Ten children were born to them, seven of whom are living. Five are married and widely located. Charles J. and Mary are at home with their mother. Father Christman died March 18, 1911, at the age of 90.

II. LOUIS DIEHL was born near Mowrystown, Ohio, in 1838, and in 1860 he was a clerk in his Uncle Peter Diehl's store, at Woodsfield, Ohio, after which, in 1864, he was receiving clerk for the M. & C. R. R., at Cincinnati, Ohio, where his consins, C. P. and P. A. Wagner, were working in the same depot. In the meantime he married Lizzie Gwinner, of Arnheim, Ohio. Their only son, Louis, died in infancy. Mr. Diehl was a faithful Sunday School superintendent of St. Lucas Lutheran Church, on Third Street. He had a sunstroke which ended his life, July 27, 1868. Mrs. Diehl died just a few years ago.

III. ROSINA DIEHL was born near Mowrystown, Ohio, and at maturity married Henry Troutman (1833-Feb. 17, 1907). They always lived on a farm in this vicinity. Six of their nine children are yet living, five of them married and remotely located, and Lizzie, at home with her aged mother.

IV. FREDERICK DIEHL was born near Mowrystown, Ohio. In 1864 he relieved his brother Louis as clerk in their uncle's store at Woodsfield, where he has made good behind the counter fifty years, and still a live wire. Nov. 3, 1873, he married Lena Schumacher. In 1887 he quit the "American Shoe House" and went into the exclusive shoe trade. His son, Charles L., is now a partner, and the efficient manager of the "Diehl Shoe Company." They are devoted members of St. Paul Evangelical Church, faithful teachers in the Sunday School, of which they are regular attendants. Fred has been secretary and treasurer twenty years.

Issue: 1. Minnie A. 2. Charles L.

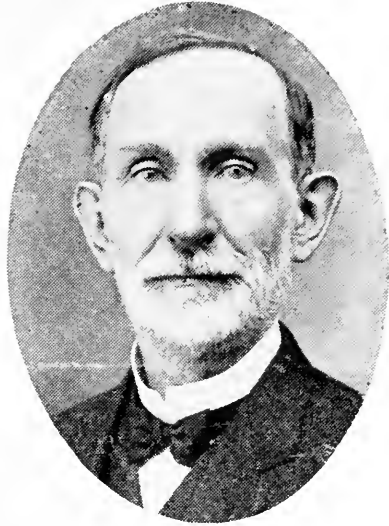

FRED DIEHL, WOODSFIELD, OHIO.

V. GEORGE HENRY DIEHL was born near Mowrystown, Ohio, May 11, 1845, and on Jan. 15, 1870, he and brother Christian left the farm and began a general store in Mowrystown. Nov. 26, 1874, he married Eva Schwallis, of Ash Ridge, Ohio. Mrs. Diehl passed into the higher life April 1, 1881, and the father and children moved in with Grandmother Diehl. Here George William, a member of the Presbyterian church and secretary of its Sunday School, who was verging into a useful and honorable manhood, succumbed to the dreaded diabetes and passed to his reward July 27, 1897, at the age of seventeen. Oct. 1, 1899, Grandmother Diehl, too, obeyed the summons of her Lord and Master, after a useful and well spent Christian life of four score and four years to come up higher. Feb. 15, 1900, Mr. Diehl and Josie moved into their present comfortable home on Diehl Avenue, enjoying the pleasures of an honorable and well spent life. He has retired after merchandising thirty-five years. For greater convenience in attending church, he transferred his membership from the Lutheran Church at Arnheim to the Presbyterian Church at Mowrystown in 1891. He has been chorister and Sunday School worker some forty-five years and an active Christian Endeavor worker. Has been present

at Sunday School every Sunday for ten and a quarter years, on time—tardy but once. He is an elder, and clerk of the sessions.

Issue:

1. Josie Centennia, May 6, 1876.
2. George William (Jan. 15, 1880—July 27, 1897).

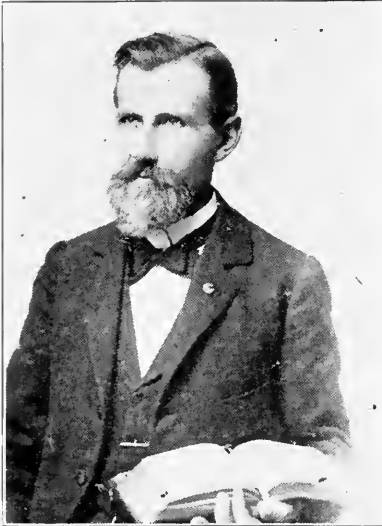

G. H. DIEHL AND WILLIAM E. DIEHL, MOWRYSTOWN, OHIO.

VI. CHRISTIAN DIEHL, partner in the Diehl Brothers' Store, did much of the outside work in contracts for railroad ties, bridge timbers, etc. He was confirmed in the Lutheran Church at Arnheim in 1862. He was an efficient teacher in the U. B. Sunday School, with special abilities to teach juvenile music. He was a lover of children, and they loved him. A terrible cancer ended his happy, useful, and influential life, July 8, 1889.

VII. WILLIAM E. DIEHL, of Mowrystown, Ohio, left the old farm and entered the mercantile business at Sardenia, Ohio. Later he took a share in Diehl Brothers' Store, afterward trad-

ing his interest for one-half interest in the White Oak Milling Company, of Mowrystown. About 1900, he moved to Hamilton, Ohio, where he was a prominent contractor and builder. He was married to Louise Galliett.

Issue: 1. Louis E., Jan. 15, 1871. 2. Charles H. 3. Flora. 4. Ida. 5. Clara. 6. William F.

—:0:—

VALENTINE (I), CHRISTIAN (II), LOUIS P. (III).

I. DR. LOUIS P. DIEHL was born in Woodsfield, Ohio, Nov. 15, 1859, and in infancy accompanied his parents to Lewisville, Ohio, where he has been a practicing physician over thirty years. In 1880 he married Dortha Sebach, to whom four children were born. All are members of St. Peter's Evangelical Church. The Doctor is a member of the Monroe County Medical Society.

Issue:

1. Minnie, April 3, 1882.
2. Grover L., June 6, 1884.
3. Mabel P., Jan. 7, 1887.
4. Grace M., June 12, 1892.

—:0:—

VALENTINE (I), PETER (II), FRANK W. (III).

I. FRANK W. DIEHL conducts a music store at Woodsfield, Ohio.

II. HATTIE DIEHL married a Mr. Miller, and they reside in Woodsfield, Ohio.

III. MARIE A. DIEHL married a Mr. O'Key, and the family resides at Omaha, Nebraska.

—:0:—

IV.

VALENTINE (I), JOHN LOUIS (II), WILLIAM E. (III), LOUIS E. (IV).

I. LOUIS E. DIEHL, a native of southeast Ohio, married Flora

Beucler. He is in the Prudential Life Insurance business, a teacher in the Sunday School in the Westminster Presbyterian Church, and they are at home, 503 S 11th Street, Hamilton, Ohio.

Issue: 1. Harry DeForest. 2. William James. 3. Harold Lester B. 4. Margaret L.

II. CHARLES H. DIEHL, of 505 S 11th Street, Hamilton, Ohio, married Louisa Willis. He is bookkeeper for the Wirtz Transfer Company, and superintendent of the Westminster Presbyterian Sunday school.

Issue: 1. Leo E. 2. Floyd Arthur. 3. William Willis.

III. FLORA DIEHL married A. R. Weaver, a miller, but they are on a farm south of Mowrystown, Ohio.

Issue: 1. Lawrence L. 2. Mildred. 3. Ernest.

IV. IDA DIEHL married William E. Kelley, manager of a fruit house at Lawton, Oklahoma, where they live.

Issue: 1. Norman Diehl. 2. Lahoma.

V. CLARA DIEHL married Perry Kier, and their address is 737 S 13th Street, Hamilton, Ohio.

Issue: 1. Vernon. 2. Leilah. 3. Gorder. 4. Beatrice.

:o:

**VALENTINE (I), JOHN LOUIS (II), FREDERICK
(III), MINNIE A. (IV).**

I. MINNIE A. DIEHL was born at Woodsfield, Ohio, and married Harry C. Smith, a merchant of that place, where they reside.

II. CHARLES L. DIEHL, a native of Woodsfield, Ohio, married Stella Hoeffler, and is the successful manager of an exclusive shoe store, which his father established and has an interest in.

Johann Heinrich Diehl *and Descendants.*

I.

JOHANN HEINRICH DIEHL was born in Witgenborn, Hesse Cassel, Germany, in 1777, and died there in 1813. He was a farmer and devout Lutheran. He married Elenora Nagel, who, after his death, came with her five children to the United States in 1830, and located in Buffalo, New York.

Issue:

1. Johann (May 3, 1800–March 27, 1858).
2. Jacob, March 26, 1803.
3. Elizabeth, Aug. 11, 1805.
4. Johann Conrad (Nov. 27, 1807–Aug. 20, 1884).
5. Johann Heinrich, March 20, 1810.

:o:

II.

JOHANN HEINRICH (I), JOHANN (II).

I. JOHANN DIEHL, born in Witgenborn, Hesse Cassel, Germany, May 3, 1800, came to America in 1830 and died at Buffalo, New York, March 27, 1858.

II. JACOB DIEHL, born in Witgenborn, Hesse Cassel, Germany, March 26, 1803, and came to this country in 1830. No other notes of these men have been received.

III. ELIZABETH DIEHL was born in Witgenborn, Hesse Cassel, Germany, August 10, 1805, and came with her mother to this country in 1830.

IV. JOHANN CONRAD DIEHL, born in Witgenborn, Hesse

Cassel, Germany, Nov. 27, 1807 and came to Buffalo, New York, in 1830 and married Magdalena Zimmerman in 1833. He died at Buffalo, Aug. 20, 1884.

Issue:

1. Henry (Jan. 14, 1835–Sept. 28, 1903).
2. John Philip (Feb. 4, 1837–Jan. 15, 1908).
3. Jacob W. (Dec. 14, 1838–Dec. 12, 1910).
4. George (Dec. 13, 1840–July 27, 1844).
5. Conrad, July 17, 1843.
6. Fred (Jan. 20, 1846–May 11, 1846).
7. Magdalena (May 6, 1847–Oct. 8, 1850).
8. Elizabeth, Sept. 21, 1849.

:o:

III.

JOHANN HEINRICH (I), JOHANN CONRAD (II), JOHN PHILIP (III).

I. JOHN PHILIP DIEHL was born in Buffalo, New York, Feb. 4, 1837. When a young man he studied pharmacy, after which he became proprietor of a drug store on the corner of Main and Genessee Streets. Later his brother, Jacob W. Diehl, joined him and continued the business under the firm name of "J. P. & J. W. Diehl" until 1902, when both retired. He was in the drug business forty-four years, and by honorable and upright dealing made the plant the leading pharmacy in the city. His career was consistent, honorable, and useful, and he contributed a worthy share to the prosperity of Buffalo. He was systematic, persistent, and far-sighted in all his undertakings, and his success was the legitimate result of fair dealing and uniformly upright methods. At the time of his death, Jan. 15, 1908, he was vice-president and director of the German Insurance Company and the Buffalo Commercial Insurance Company, and director of the Savings Bank, all of Buffalo. He was a zealous and honorable member of the Masonic fraternity, being affiliated with Queen City Lodge, A. F. & A. M., also a Knight Templar, a member of Hugh DePayen Commandery. In 1859 Mr. Diehl married Louise A. Smith, daughter of Philip

A. and Charity (Knott) Smith, of Buffalo.

Issue:

1. Charity, died in infancy.
 2. Laura Louise, Dec. 2, 1866.
 3. Julia Charlotte, April 27, 1869.
-



J. P. DIEHL, BUFFALO, NEW YORK.

III. JACOB W. DIEHL was born in Buffalo, New York, Dec. 14, 1838, and married Louisa Dickman, Aug. 30, 1864. He was a prominent druggist for many years, with the well known drug firm of "J. P. & J. W. Diehl." For many years he was vice-president of the German-American Bank. He was a member of the Protestant Episcopal Church and of the Masonic fraternity. His death occurred Dec. 12, 1910.

Issue:

1. Katharine.
2. Alfred E., May 12, 1868.

:o:

JOHANN HEINRICH (I), JOHANN CONRAD (II), CONRAD (III).

IV. HON. CONRAD DIEHL, M.D., was born in Buffalo, New York, July 17, 1843. He attended the public schools here and graduated from the University of Buffalo, with the degree of M.D., in 1866, and studied a year subsequently in the Universities of Goettingen and of Berlin, Germany. In 1868 he was elected coroner of Erie County, New York, by the Democratic party, of which he was a prominent but not very active member. In 1869, May 5, he married Caroline Trautman, of Steinseltz, Germany, where he was visiting the home of his mother, Magdalena Zimmerman-Diehl, in that hamlet.

He was major and surgeon of the 65th Regiment N. Y. S. N. G. from 1870 to 1878. For forty years he was on the attending and consulting staff of the Buffalo General Hospital, and is at the head of the staff of the Buffalo Deaconess Hospital. He has been chairman of the school board, member of the Civil Service Commission, and many other honorable positions. From 1897 to 1901 he was mayor of the city, and was the prime mover of the Pan-American Exposition, which was held in Buffalo in 1901 and attracted world-wide attention. It was at this Exposition that President McKinley was assassinated, and Mayor Diehl was one of the escorts of honor which accompanied the remains to Washington, D. C., and to Canton, Ohio, for burial.

He is still engaged in the practice of medicine, and is probably the best known physician in the city, having had an exceptionally large practice among the German-Americans.

Issue:

1. Clara Marie, Feb. 12, 1870.
2. Charlotte Elizabeth, Oct. 21, 1871.
3. George Conrad, March 25, 1873.

 :o:

IV.

**JOHANN HEINRICH (I), JOHANN CONRAD (II), JOHN PHILIP
(III), LAURA LOUISE (IV).**

I. LAURA LOUISE DIEHL was born in Buffalo, New York, Dec. 2, 1866, and was united in marriage with John Hingston Cooper, of Buffalo, May 7, 1885.

Issue:

1. Maurice Diehl, April 5, 1887.
2. Andrew Robert, Oct. 27, 1889.

II. JULIA CHARLOTTE DIEHL was born in Buffalo, New York, April 27, 1869, and was married to Edward F. Clark, Nov. 30, 1887. To this union six children were born, of whom the following survive:

1. Teddy A. 2. Louise Diehl. 3. John Diehl. 4. George Diehl.

 :o:

**JOHANN HEINRICH (I), JOHANN CONRAD (II), JACOB W. (III),
KATHARINE (IV).**

I. KATHARINE DIEHL was born in Buffalo, New York, and was united in marriage to Dr. W. S. Renner, June 20, 1888.

Issue: 1. Alan Diehl Renner.

II. DR. ALFRED E. DIEHL was born in Buffalo, New York, May 12, 1868. He graduated from the University of Pennsylvania in 1892, and has been practicing medicine since 1894. At present he is clinical Professor of Diseases of the Skin, at the University of Buffalo. He is a member of the Protestant Episcopal church and of the Masonic fraternity.

**JOHANN HEINRICH (I), JOHANN CONRAD (II), CONRAD (III),
CHARLOTTE ELIZABETH (IV).**

I. CHARLOTTE ELIZABETH DIEHL was born in Buffalo, New York, Oct. 21, 1871, and was united in marriage to Frank D. Jackson, Feb. 19, 1896.

Issue: 1. Jean, Aug. 14, 1909.

II. MAJOR GEORGE CONRAD DIEHL was born in Buffalo, New York, March 25, 1873. He passed through the public schools of that city and in 1894 graduated from the Rensselaer Polytechnic Institute of Troy, New York, as a civil engineer. He has been county engineer of Erie County, New York, sixteen years, and a member of the National Guards of his native state fifteen years. At present he is major of the commissary of the Fourth Brigade, National Guard of the State; chairman of the Good Roads Committee of the Buffalo Automobile Club and the Automobile Association of the state; and also of the Good Roads Board of the American Automobile Association. He has been prominently identified with the good roads movement and the public work of the state and the city of Buffalo, for nearly a score of years. He is ex-president of the Western New York Engineers' Society, a member of the American Society of Civil Engineers, and of various social and civic organizations. May 7, 1902, he married Kate Spalding Purdy. Major Diehl's address is 575 Ellicott Square, Buffalo, New York.

Issue:

1. Conrad, Jan. 27, 1904.
 2. Ray Purdy, Oct. 9, 1907.
 3. George Conrad, June 1, 1910.
-

:o:

V.

**JOHANN HEINRICH (I), JOHANN CONRAD (II), JOHN PHILIP
(III), LAURA LOUISE (IV), MAURICE DIEHL (V).**

I. MAURICE DIEHL COOPER was born in Buffalo, New York, April 5, 1887, and married Marion Hazel Lewis, daughter of

V. ELLJAH F. DIEHL (Jan. 25, 1853–July 3, 1899). He was the father of ten children, viz:

1. Arthur J. S., Port Republic, Virginia.
2. Mary S., Penn Laird, Virginia.
3. Ellen, Penn Laird, Virginia.
4. Otis, and 5, Benjamin, in Colorado.
6. Charles, in Ohio.
7. William, North River, Virginia.
8. Clark D. and 9, Hattie, Penn Laird, Virginia.

VI. JACOB P. DIEHL was born Oct. 8, 1859, and grew to manhood on a farm at Beard's Ford, on the North Branch of the Shenandoah river, just a few miles from the historic battle field of Port Republic, Virginia. He has very vivid recollections of many war incidents of that section. Soldiers of both Northern and Southern armies were never refused a meal if there was anything to eat in his father's house. Their best horses were taken and many barns full of grain and provender burned during General Sheridan's raid there, Oct. 5, 1864. Mr. Diehl married Martha Harshberger, Oct. 1, 1879. Nearly all these people are loyal members of the Church of the Brethren.

Issue:

1. Mary Anicetus Diehl-Benington, March 1, 1881.
2. Charles Elijah, June 20, 1883, Penn Laird, Virginia.
3. J. William Enoch, Feb. 26, 1886, Port Republic, Virginia.
4. Herman Harshberger, Oct. 30, 1887, Penn Laird.
5. Oda Diehl-Allen, April 5, 1890, Harrisonburg.
6. Paul Russell, Sept. 7, 1896.
7. Hays Lester, Jan. 13, 1899.
8. James Quinter, Dec. 17, 1900.
9. Queen Esther, Dec. 22, 1902.
10. Martha Sarah Elizabeth, Feb. 21, 1905.

To the first four of the five married families there is an aggregate of eleven grand children to Jacob P. and Martha H. Diehl.

John and Henry Diehl.

I.

I. JOHN DIEHL was born in Germany in 1807. Both he and his wife died in 1857, with typhoid fever. They were members of the Lutheran church.

Issue: 1. Henry, Sept. 9, 1839.

II. HENRY DIEHL brought his family from Germany in 1855, and settled near Chadwick, Illinois. Most of his descendants had musical abilities and could skillfully handle various musical instruments.

Issue:

1. Frederick was a farmer, leader of the Diehl Band, and served three years with Company I, 92nd Regiment Illinois Volunteers, in the civil rebellion, and died at the age of 70, at his late home near Chadwick, Illinois, leaving a wife and five children.

2. Jacob was a retired farmer at Chadwick, Illinois, when he died nearly seventy. He is survived by Mrs. Diehl and a daughter.

3. William, born Jan. 22, 1854.

4. Henry, who was born in 1856, is at home with his wife and four children on a farm at Johnson, Minnesota.

5. Mrs. George Geison lives near Chadwick, Illinois, on a farm. They have four children living.

:o:

II.

JOHN (I), HENRY (II).

I. HENRY DIEHL was born in Ruppertsburg, Hessen, Darmstadt, Germany, Sept. 9, 1839, and emigrated to America, landing at Chicago, July 4, 1857, and four days later in Carroll County, Illinois. His first work was harvesting at \$1.50 a day: in the winter he worked for a farmer for his board. Near the beginning of the Civil War he earned \$13 as a farm hand. In

1862 he visited the *Vaterland*, returning in the spring of 1863. June 21, 1861, he married Catharine Miller, who was born in Germany in 1842, and came with her parents to Illinois in 1847. He bought eighty acres of railroad land at \$15 an acre, in 1863, and went to farming. They reside at Shamon, Illinois, in good health.

Issue :

1. Henry (Sept. 16, 1862–Feb. 20, 1880).
2. John, Aug. 28, 1864.
3. George, April 12, 1867.
4. Mary, June 30, 1869.
5. Frederick W., July 17, 1871.
6. C. J. H., Oct. 25, 1875.
7. Hermon (March 2, 1878–Dec. 15, 1893).
8. Ernest, Jan. 30, 1880.
9. Josephine, June 4, 1881.
10. Fannie (Oct. 27, 1882–Sept. 18, 1883).
11. Albert (June 15, 1884–Aug. 20, 1884).

—:o:—

HENRY (I), WILLIAM (II).

I. WILLIAM DIEHL was born in Germany, Jan. 22, 1854, and came with his folks to Illinois in 1855. His wife, Caroline Diehl, was born Dec. 29, 1858. They live on a farm near Coleta, Illinois.

Issue :

1. Mrs. Fred Ferris, Sept. 29, 1879; have three children and live on a farm near Haswell, Colorado.
2. William J., Dec. 28, 1883, farmer, Coleta, Illinois.
3. Mrs. Carrie M. Smith, Jan. 12, 1888, restaurant, Chicago, Illinois.
4. Henry, Aug. 20, 1890, music store, Chicago.
5. George, May 24, 1893.
6. Charles, July 7, 1899.

—:o:—

III.

JOHN (I), HENRY (II), JOHN (III).

I. JOHN DIEHL was born in Carroll County, Illinois, Aug.

28, 1864. He married Kathryne Smith, Sept. 28, 1889. They live on a farm near Lanark, Illinois.

Issue: 1. Naaman. 2. Louis.

II. GEORGE DIEHL, April 12, 1867, married Hattie Schoen, Dec. 23, 1891, and they live on the beautiful old homestead of 240 acres, near Lanark, Illinois.

III. MARY DIEHL, June 30, 1869, married George Schneider, Jan. 3, 1895; they live on a farm near Lanark, Illinois.

Issue: 1. Alvah. 2. Fannie.

IV. FREDERICK W. DIEHL was born July 17, 1871, and married Sadie Ducl, Nov. 15, 1895. They are members of the Methodist Episcopal Church and Mr. Diehl is a Mason. They live on a farm near Shannon, Illinois.

Issue: 1. Florence. 2. Grace. 3. Frank.

V. C. J. H. DIEHL was born in Carroll County, Illinois, Oct. 25, 1875. On Jan. 29, 1911, he married Kathryn Dieterle, an accomplished musician. They reside at Milledgeville, Illinois, engaged in an extensive music business with the Diehl Piano Echange there, and branch stores at Polo and Morrison.

VI. ERNEST DIEHL, born Jan. 30, 1880, and married, Sept. 11, 1902, Mollie McElheney. They reside on a farm near Milledgeville, Illinois.

Issue: 1. Bryant Diehl.

VII. JOSEPHINE DIEHL was born in Carroll County, Illinois, June 4, 1881. She married Ralph Wicke, May 6, 1900. Their children have extraordinary natural born talents for music.

Issue: 1. Alice. 2. Helen. 3. Ida.

Philip Diehl and Descendants.

I.

Three sons were born to Philip Diehl in Maryland: 1. Henry, who located at Dayton; David, who settled in Cincinnati; and Jacob, who settled in Preble County, Ohio.

—:o:—

II.

PHILIP (I), HENRY (II).

I. HENRY DIEHL, of Dayton, Ohio, had these three daughters:

1. Margaret, married Mr. Cannon.
2. Ann Eliza, married William Horn.
3. Susan, married Mr. McNutt.

II. JACOB DIEHL was born in 1803, and in 1827 married Nancy Good, who died in 1852. Their children were all born in Ohio. In 1856 they moved to LaSalle County, Illinois, where Mr. Diehl died in 1869.

Issue:

1. Philip (1828–1853), unmarried.
2. Alfred (1829–1907).
3. Henry (1831–1900).
4. George (1833–1866).
5. John (1835–1909).
6. Sarah (1837–1889).
7. David V., born 1839, enlisted in the Union Army and was killed Dec. 7, 1862, in the battle of Hartsville, Tennessee.
8. Jacob F., 1843.
9. Nancy E., 1845.
10. Amanda (1848–1850).

III.

PHILIP (I), JACOB (II), ALFRED (III).

I. ALFRED DIEHL, born in 1829, married Eliza McCampbell, who died in 1882. They located in Illinois in 1855, where Mr. Diehl died in 1907.

Issue:

1. Frances V., married Elias Wallejgh.
2. Ida, married William Woodard.
3. Emma, married Charles Holket.
4. Nellie, died.
5. Jacob A., married Annie Crawford.
6. James P., married Nellie Jolly.
7. Carrie, married Webster Morse.
8. Rosa, married Mr. Richards.

II. HENRY DIEHL (1831-1900) married Ann Downing, and settled in Illinois.

Issue: 1. Alta, married.

III. GEORGE DIEHL (1833-1866) married Elizabeth Hawk, and settled in Illinois. *Issue:* 1. Charles F. 2. Alice.

IV. JOHN DIEHL (1835-1909) married Sarah Ann Carnahan, of Darke County, Ohio, March 10, 1859. He did three years service in the Union Army, 6th Regiment Iowa Infantry, in the war of the Rebellion.

Issue:

1. Charles B., 1859.
2. Sarah Frances (1863-1865).
3. Margaret Isabel (1865-1867).
4. Mimie E., 1867, married Frank Sanders.
5. Josie D., 1869, married William Richards.
6. John R. (1872-1907), married Nellie Gibson.
7. David P. (1874-1884).

V. SARAH DIEHL (1837-1889), married William Campbell, and located in Clinton, Indiana.

Issue: 1. Tillie. 2. John.

VI. JACOB F. DIEHL was born in Preble County, Ohio, in 1843, and settled near Ottawa, Illinois, in 1856. He served two years, ten months in the Union Army during the late Rebellion, as a member of the 104th Regiment Illinois Infantry. He married Eliza J. Morgan, lived in Iowa a few years, then located in Nichols County, near Nelson, Nebraska.

Issue:

- | | |
|---------------------|-------------------------|
| 1. Alfred C., 1867. | 5. Tillie F., 1883. |
| 2. Frank A., 1872. | 6. Jacob, Junior, 1887. |
| 3. George A., 1875. | 7. Paul, 1894. |
| 4. Josiah D., 1878. | |

VII. NANCY E. DIEHL married John Dellridge. They live at Morris, Illinois.

Issue: 1. George. 2. Robert. 3. Jennie. 4. May.

IV.

PHILIP (I), JACOB (II), JOHN (III), CHARLES B. (IV).

I. CHARLES B. DIEHL was born in Ohio in 1859, and married Fannie Kestersen. They reside at Stratton, Nebr., where he is a successful merchant in dry goods, groceries, hardware and implements.

Issue: 1. Norval. 2. Breta E.

II. JOHN R. DIEHL (1872-1907) married Nellie Gibson.

Issue: 1. Forest Diehl.

PHILIP (I), JACOB (II), JACOB F. (III), ALFRED C. (IV).

I. ALFRED C. DIEHL was born in Illinois in 1867, and married Ann Squrs.

Issue: 1. Frank. 2. Maud. 3. Gertie. 4. Clark J. 5. Ida May.

II. FRANK A. DIEHL, born in Iowa in 1872, and married Mamie Herrick.

III. JOSIAH D. DIEHL was born near Nelson, Nebraska, in 1878, and married Effie Kinison.

Issue: 1. Marie. 2. Gladys.

IV. TILLIE F. DIEHL was born in 1883 and married William Herrick.

Issue: 1. Norma. 2. Vernon. 3. Lois.

V. JACOB DIEHL, JUNIOR, was born near Nelson, Nebraska, in 1887, and married Myrtle Gates.

:o:

David Diehl and Issue.

I.

DAVID DIEHL was manager of the household for the Prince Regent of Kur Hessen, Germany, nearly two hundred years ago. For his services he was given a sheep range near the village of Wassenberg. Under the influence of the Prince, he married a Protestant woman, and some of their descendants, named Diehl, still live in that region. After her death the Prince became displeased with David, and took the land from him. David went to Neustadt, six miles distant, and married a Catholic woman, who became the mother of David, Junior. This boy learned the pottery business and eventually became a manufacturer. After his marriage John Diehl was born to them and grew up in the business, and later manufactured tile, brick, and lime, at Neustadt.

Issue:

1. George, died at 20.
2. Frederick, who died aged 80.

IV.

DAVID (I), DAVID (II), JOHN (III), FREDERICK (IV).

I. FREDERICK DIEHL was born in Neustadt, Germany, and married Miss Noll, of the house of Germadin, from Fritzzlar.

Issue:

1. George. 2. Carl. 3. Fred. 4. William. 5. Eva, and two sons who died young. After Mrs. Diehl's death, in 1860, Frederick married her cousin.

Issue:

1. Henry. 2. Sophia, and two deceased. Mr. Diehl came from Germany in 1866 and located at Detroit, Michigan, where later he died, aged 80.

 :o:

V.

**DAVID (I), DAVID (II), JOHN (III), FREDERICK (IV),
 GEORGE (V).**

I. GEORGE DIEHL, who is 65, has one daughter, and lives on a farm near Romeo, Michigan.

II. CARL DIEHL, aged 63, is a finisher by trade. He is married and they live at 1274 Frederick Avenue, Detroit, Michigan.

Issue:

1. Fred, 33, machinist.
2. Andrew, 27, painter and finisher.
3. John, ornamental plasterer.
4. Sophia, 22.

III. FREDERICK DIEHL, aged 55, is a tin and coppersmith. He married Mary Kerber, and they live at 879 Hamilton Avenue, Detroit, Michigan.

Issue:

1. George F., 24, an architect. 2. Charles, a chef. 3. Clara, saleslady. 4. Louis, student.

IV. WILLIAM DIEHL, a prominent builder and contractor, was born in Neustadt, Kur Hessen, Germany, Nov. 2, 1853. He came to Detroit, Michigan, in 1872, and married Mary Quinkert.

Issue:

1. Frank X. W., May 17, 1880.
 2. William Fred (March 6, 1882–Jan. 29, 1884).
 3. Edw. Henry, Feb. 1, 1884.
 4. Bertha E. (Dec. 24, 1885–Feb. 22, 1886).
 5. Carl Will, March 13, 1887.
 6. Clara F. (May 3, 1889–Nov. 1, 1890).
 7. Raymond H., March 26, 1891.
 8. Arthur A., Oct. 19, 1893.
 9. Cornelius J., July 28, 1896.
-

V. EVA DIEHL married Mr. Lynch, and has a son who is 31, and in the United States Navy, and a daughter, Bessie, who died at twenty-five years of age, leaving three children.

VI. HENRY DIEHL, who is 48, married Elizabeth Vollmer. He is traveling demonstrator for Berry Bros.' Varnish Manufacturing Company.

Issue:

1. Joseph, 27, agent for Supply Company.
 2. Clara, 25, stenographer.
 3. Adel, 19, student, Business Institute.
 4. Bernice, 17. 5. Henry, 15. 6. Irene, 12.
-

VII. SOPHIA DIEHL married Mr. Clements.

Issue: 1. Minnie, 22. 2. Catharine, 20. 3. Leona, 13.

Michael Diehl (a) and Issue.

I.

MICHAEL DIEHL (Aug. 25, 1775–Jan. 25, 1842), of Lancaster County, and Catherine Leininger (Jan. 25, 1778–Sept. 28, 1847), of Berks County, Pennsylvania, were married in 1799, and lived over forty-two years of happy wedded life; until Mr. Diehl's death at their homestead in Franklin County, Pennsylvania. Their remains rest in the Lutheran church-yard at Greencastle, Pennsylvania.

Issue:

1. Catharine (Aug. 21, 1800–Nov. 16, 1837).
2. Samuel (Nov. 21, 1801–May 21, 1834).
3. Jacob, Oct. 11, 1803; died (?).
4. Magdalena (Sept. 9, 1805–April 27, 1851).
5. Elizabeth (July 1, 1807–Oct. 27, 1847).
6. John (Nov. 21, 1808–Sept. 6, 1878).
7. Sarah (Sept. 18, 1810; died —).
8. Lydia (Oct. 20, 1812–Nov. 12, 1879).
9. George (Sept. 19, 1814–1886—?).
10. Mary (Sept. 9, 1816; died —).
11. Michael (Feb. 12, 1819–April 10, 1869).
12. Henry (Sept. 13, 1821–Nov. 29, 1837).

—————:o:—————

II.

MICHAEL (I), SAMUEL (II).

I. SAMUEL DIEHL (Nov. 21, 1801–May 21, 1834) married Esther Detrich, Dec. 29, 1828.

Issue: One son; three daughters.

II. JACOB DIEHL, Oct. 11, 1803, married Louisa Roemer in December, 1837.

Issue: Three sons; one daughter.

III. MAGDALENA DIEHL (Sept. 9, 1805–April 27, 1851), married David Lemherr, March, 1826.

Issue: Two sons; five daughters.

IV. ELIZABETH DIEHL (July 1, 1807–Oct. 27, 1847, married George Roemer, in February, 1833.

Issue: Two sons; two daughters.

V. JOHN DIEHL (Nov. 21, 1808–Sept. 6, 1878), married Margaret Johnson, in 1847.

Issue: Three sons; three daughters.

VI. SARAH DIEHL, Sept. 18, 1810, married, Dec. 1, 1835, Jacob Shull, who died Sept. 26, 1845.

Issue: Two sons; one daughter.

VII. REV. GEORGE DIEHL was born in Franklin County, Pennsylvania, Sept. 19, 1814. He was an able minister of the Lutheran Church, and editor for many years of *The Lutheran Observer*. In 1850 he married Kate E. Drinkhouse, and died in 1886 (?). He deserves a more extensive notice here.

Issue: Two daughters.

VIII. REV. MICHAEL DIEHL was born at Greencastle, Pennsylvania, Feb. 12, 1819. Educated for the Christian ministry, he preached all the remainder of his life in the German Lutheran Church, though he was professor of ancient languages in Wittenberg College, Springfield, Ohio, quite a number of years. "The Biography of Ezra Keller," founder of Wittenberg College, was written by him. In 1852 he married Harriet Brooks Wingood, and died at Springfield, Ohio, April 10, 1869.

Issue:

1. Benjamin Wingood, Dec. 6, 1861; and three daughters, who died young.

III.

MICHAEL (I), MICHAEL (II), BENJAMIN WINGOOD (III).

1. BENJAMIN WINGOOD DIEHL was born at Springfield, Ohio, Dec. 6, 1861, and graduated from Wittenberg College in 1881. He studied law, and soon after moved with his mother to Los Angeles, California, where he entered the bar and became deputy district attorney of that county. His mother died in 1889. On March 17, 1891, he married Isabel Overman, a teacher of the Los Angeles public schools. Mrs. Diehl graduated from the Illinois State Normal University in 1880. At the time of his death, April 16, 1902, Mr. Diehl was a member of the Diehl & Chambers law firm, at Los Angeles, with an extensive practice.

Issue:

1. Ruth Diehl, March 13, 1895.
-

IV.

MICHAEL (I), MICHAEL (II), BENJ. WINGOOD (III), RUTH (IV).

I. RUTH DIEHL was born at Pasadena, California, March 13, 1895, and in 1898 moved with her parents to Los Angeles, from whence in January, 1912, she and her mother moved to Spokane, Washington. Here she was with her uncle in the Overman's Nursery until his death in September, 1914, since when she is now manager. Address: 1524 Mansfield Ave.

Michael Diehl (b) and Issue.

I.

MICHAEL DIEHL (1824–1909), was the eleventh child of Samuel Diehl, who came west from Lancaster to Franklin County, Pennsylvania, in an early day and settled at Marion. Samuel was doubtless a brother of Michael (a), who located in the same county and from the same county, although the author has no such data.

Issue:

1. Allison R., 1848, farmer, Dickinson County, Kansas.
2. Samuel W., farmer, Dickinson County, Kansas.
3. Henry H., Emporia, Kansas.
4. Christian E., Chapman, Kansas.
5. Sarah, wife of W. H. H. Betz, Chapman, Kansas.
6. Eva, wife of John Sellers, builder, Emporia, Kansas.

—:o:—

SAMUEL (I), MICHAEL (II), ALLISON R. (1848, III), A. H. (IV).

I. A. H. DIEHL was born at Wilmington, Delaware, Dec. 21, 1874, and came with his parents to Dickinson County, Kansas, Aug. 2, 1877. He married Alice E. Pottle, July 14, 1897. For a number of years he was proprietor of the Pleasant Hill Cheese Factory on his farm. Now he is manager and treasurer of the Mutual Telephone Company, with over 220 phones, at the same place, near Enterprise, Kansas.

Issue:

1. Viola May, deceased.
2. Sadie, Aug. 30, 1900.
3. Benjamin H., Oct. 31, 1902.
4. Austin, Jan. 6, 1905.
5. Joseph, Jan. 28, 1907.
6. Ethel, Nov. 28, 1909.
7. Harvey, Jan. 20, 1912.



A. H. DIEHL, ENTERPRISE, KANSAS.

—:o:—

Blonda Kastalium Diehl
and Descendants.

I.

I. BLONDA KASTALIUM DIEHL was born in Germany, Aug. 27, 1755, and died there in 1827. (No data of her husband.)

Issue:

1. John Phillip, 1781. 2. Frederick Carl, 1784.

II.**BLONDA KASTALHUM (I), JOHN PHILIP (II).**

I. JOHN PHILIP DIEHL was born in Germany in 1781, and married Kathrine Engelhart, who was born in 1787.

Issue:

1. Philip, 1814.
2. Adam, Feb. 27, 1827.

—:—

III.**BLONDA KASTALHUM (I), JOHN PHILIP (II), PHILIP (III).**

I. PHILIP DIEHL was born at Nordheim, Hesse Darmstadt, Germany, in 1814, and came to America in 1843, settling near Freemont, Ohio, where the same year he married Margaret Griver. In 1865 the family moved to Holt, Michigan, and engaged in farming.

Mr. Diehl died in 1886.

Issue:

1. George, Nov. 3, 1844.
2. Philip, June 6, 1846.
3. Simon, 1848.
4. Emma, 1850.

II. ADAM DIEHL was born at Worms, Germany, Feb. 27, 1827, came to America in 1844, settling near Freemont, Ohio. Here, Nov. 15, 1849, he married Charlotte Openo, who was born on a west-bound ship on the Atlantic Ocean, July 27, 1829, and died in Michigan, where they had moved, June 6, 1891. Mr. Diehl died April 20, 1908.

Issue:

1. Mary Catharine, April 17, 1851.
2. Sarah Emeline, June 11, 1853.
4. James (Nov. 24, 1857–Nov. 26, 1857).
5. Philip Charles, May 5, 1860.
6. John Edwin, July 30, 1863.

7. William Wilbur, June 24, 1865.
8. Minnie Bell, Feb. 23, 1867.
9. Charlotte Maria, May 27, 1869.

:o:

IV.

BLONDA KASTALHUM (I), JOHN PHILIP (II), PHILIP (III), GEORGE (IV).

I. GEORGE DIEHL was born near Freemont, Ohio, Nov. 3, 1844, and went to Holt, Michigan, in 1865. He married Carolina Fredericka Fill, Oct. 29, 1868.

Issue: 1. Emma. 2. John. 3. Anna. 4. Lydia. 5. Clarence.

II. PHILIP DIEHL was born on a farm seven miles north of Freemont, Ohio, Jan. 6, 1846. In 1865 he went to Holt, Michigan, and worked on a farm until January, 1872, when he married Maria Therisia Vierly, who was born in Romsthal, Germany, May 31, 1851, and migrated to Lansing, Michigan, in 1870. They settled on a farm adjoining the old homestead, where Mrs. Diehl died, Dec. 21, 1907. Mr. Diehl remained there till 1911, when he sought a home with his only surviving son, Rev. Frank Diehl, near Brooklyn, New York, but now a professor and teacher in a Presbyterian College at Waynesburg, Pennsylvania.

Issue:

1. Frank, Nov. 9, 1873.
2. John Simon (1877–Oct., 1910).

III. SIMON DIEHL was born in 1848 and lives on the old Diehl homestead, at Holt, Michigan.

Issue: 1. Charles. 2. Etta. 3. Lillian. 4. Oscar.

IV. EMMA DIEHL, born in 1850, married Mr. Pluedderman and now resides at California, Ohio.

BLONDA KASTALHUM (I), JOHN PHILIP (II), ADAM (III),
MARY CATHARINE (IV).

I. MARY CATHARINE DIEHL (April 17, 1851–May 1, 1900), married Franklin Chase, June 7, 1892.

II. SARAH EMALINE DIEHL, born at Milford, Michigan, June 11, 1853, and married William Lott, Sept. 7, 1879. They lived at Grand Rapids, but recently, with their two children, sought a new home in Canada.

III. NANCY ELIZABETH DIEHL, Aug. 28, 1855, at Milford, Michigan, married Joseph Hurlbut, Oct. 7, 1882. They live at Wilsonville, Nebraska, and have five children.

IV. PHILIP CHARLES DIEHL, May 5, 1860, at Milford, Michigan, married Mary Ellen Nicholas, of Chicago, March 5, 1907, Rev. W. W. Diehl officiating.

V. JOHN EDWIN DIEHL, a successful merchant of Peck, Sedgwick County, Kansas, was born near Milford, Michigan, July 30, 1863. He entered the "Sunflower State" in 1886, and pre-empted a farm in Finney County. Receiving the appointment of Special Surveyor from Governor Martin, he surveyed Garfield County and took part in several county seat wars. On account of a fourteen-months drouth he quit his claim and came to Waco. Here he married Cora E. Kreible, Jan. 3, 1892. He was manager of a Farmers' Co-operative Store, which he afterwards purchased, and has been engaged almost continuously since in merchandising. He ran a store one year in Oklahoma, and was a traveling salesman six years. He has been Justice of the Peace six years; Notary Public ten years, and Postmaster twelve years. He is a Republican and an Elder of the Presbyterian Church, to which his family belongs.

Issue:

1. Paul, Feb. 8, 1893.
2. Oscar, April 26, 1895.
3. Clifford, April 1, 1897.

After Mrs. Diehl's death in May, 1899, Mr. Diehl married Emma Krieble, a sister of his first wife, in July, 1900.

Paul Diehl is a Junior in University of Kansas, where he is taking a course in Civil Engineering, and is a member of the Phi Alpha Sigma fraternity.

Oscar Diehl is assisting his father in the store.

Clifford is a Senior in the Wichita High School.

VI. REV. WILLIAM WILBUR DIEHL was born Jan. 24, 1866, in Milford, Michigan. He graduated from the Milford High School in 1883, from the Michigan state agricultural college in 1887, and from the Garrett Biblical Institute, in Chicago, in 1891. Entering the gospel ministry, he was pastor of the Grace Methodist Episcopal Church, Chicago, 1891-1893. In 1893-4 he was a student at Halle and Berlin, Germany. In 1894-9, he was pastor at Ashland Boulevard, Chicago, and in 1899 to 1907 at Fourth Street, Sterling; 1907-9, superannuated. Since 1909 has been minister of the First Methodist Episcopal Church at Hinekey, Ill., where the family reside. He married Hattie I. West, of Evansville, Wisconsin, April 7, 1899.

Issue: 1. Dorothy. 2. Ruth. 3. Leona. 4. Marie. 5. Isabel. 6. William Wilbur, Junior.

VII. MINNIE BELL DIEHL, Feb. 23, 1857, married Samuel Holmes, of Walled Lake, Michigan, Feb. 22, 1887. They reside at Grand Rapids, with three children.

:o:

V.

**BLONDA KASTALHUM (I), JOHN PHILIP (II), PHILIP (III),
PHILIP (IV), FRANK (V).**

I. REV. FRANK DIEHL was born at Holt, Michigan, Nov. 9, 1873. His early education was obtained in the home school, after which he graduated from the high school at Lansing, Michigan, in 1895, and from the University of Michigan at Ann Arbor with the degree of Ph.B., in 1900. Attended Hartford Theological Seminary, 1900-1902, and graduated from the Union Theological Seminary in 1903; took the B.D. degree in 1904, and postgraduate work at both the Union Theological Semin-

ary and Columbia University 1905-7. He was ordained by the Central Congregational Association of New Jersey, at Nutley, in St. Paul's Church, 1908. Served as pastor of the First Presbyterian Church of Oceanic, New Jersey, 1908-9; of East Moriches, Long Island, New York, 1910-13, and of the Totowa Presbyterian Church, Patterson, New Jersey, from Jan. 1, 1914 till Sept., 1914, when he accepted a professorship of languages in a Presbyterian College at Waynesburg, Pennsylvania, where he teaches French and German.

—:0:—



REV. FRANK DIEHL, WAYNESBURG, PENNSYLVANIA.

Frederick Diehl and Issue.

FREDERICK (I), JACOB (II).

I. JACOB DIEHL, his son, married Christena Bosserman, and lived in Adams County, Pennsylvania. Both were born in 1768. Jacob died March 21, 1841, and Mrs. Diehl died May 30, 1849.

Issue: 1. John. 2. Jacob, Junior. 3 and 4. Daniel and Frederick (twins), Jan. 9, 1807. 5. Eliza. 6. Mrs. Michael Trostle. 7. Mary. 8. Susan.

:o:

III.

FREDERICK (I), JACOB (II), FREDERICK (III).

I. FREDERICK DIEHL was born in Adams County, Pennsylvania, Jan. 9, 1807, and married Matilda Black, granddaughter of Captain Henry Black, of the Revolutionary War, April 5, 1836. They moved on a farm near Cashtown, Pennsylvania, where Mr. Diehl died, April 1, 1883.

Issue:

1. Cleo F., Feb. 18, 1838.
2. Van Buren, Aug. 9, 1840.
3. Jennie A., April 26, 1843.
4. James F., Sept. 7, 1845.
5. John H., Jan. 1, 1848.
6. Osear D., March 4, 1850.

:o:

IV.

FREDERICK (I), JACOB (II), FREDERICK (III), CLEO F. (IV).

I. CLEO F. DIEHL (Feb. 18, 1838–March 1, 1909), in Adams

County, Pennsylvania, married Rev. A. E. Taylor, Jan. 3, 1863.
Issue: 1. Rollin S. 2. Charles D. 3. Olive C.

II. VAN BUREN DIEHL (Aug. 9, 1840–May 8, 1901), Adams County, Pennsylvania, married Lydia Fink, Sept. 9, 1863.

Issue: 1. Jennie L. 2. Anna M. 3. Mary A. 4. William F. 5. James. 6. Cleo. 7. Correna. 8. Harriet.

III. JENNIE A. DIEHL, April 26, 1843, in Adams County, Pennsylvania, married B. F. Horn, March 7, 1865.

IV. JAMES F. DIEHL, of Cashtown, Pennsylvania, was born in Adams County, Pennsylvania, Sept. 7, 1845. He married Arabella Pomeroy, Oct. 30, 1872. Mrs. Diehl died in her sixty-ninth year, Sept. 1914.

Issue:

1. Rev. Frederick Diehl, Wellsboro, Pennsylvania.
 2. William Pomeroy Diehl, Glen Rock, Pennsylvania.
 3. Oscar Nevin Diehl, York, Pennsylvania.
 4. Rev. John M. Diehl, Greencastle, Pennsylvania.
 5. Robert B. Diehl, Gettysburg, Pennsylvania.
 6. Dr. James Irvin Diehl, Trenton, New Jersey.
 7. Elizabeth M. Diehl, Cashtown, Pennsylvania.
 8. Rev. Samuel Reynolds Diehl, Grand Valley, South Dakota.
-

V. JOHN H. DIEHL, Jan. 1, 1848, Adams County, Pennsylvania, was a public school teacher several years. His oldest sister and two brothers were also teachers. May 6, 1890, he married Anna M. Swartz.

Issue: 1. Howard C. 2. Wilmer S. 3. Milo F.

VI. OSCAR D. DIEHL, March 4, 1850, Adams County, Pennsylvania, married Florence M. Hart, in 1882.

Issue: 1. Ruth. 2. Lawrence. 3. Esther. 4. Roy. 5. Paul. 6. Glen.

(The author has no authentic means of knowing to which great branch of the Diehl claus Frederick (I) and his descendants belong.)

Captain Nicholas Diehl

and Descendants.

I.

I. CAPTAIN NICHOLAS DIEHL, born in Germany, came to America, and died in 1828. He was a militiaman at Chester, Pennsylvania, and captain of the Pennsylvania Militia in the Revolutionary Army. Engaged in the battle of Long Island, Aug. 27, 1776. Was captain of Third Battalion under Captain Hugh Lloyd in 1776 and 1777. May 14, 1777 was commissioned in Light Horse; a second commission in 1780-81. His sword is a family heirloom in the possession of Elizabeth Diehl, Reading, Pennsylvania.

Issue: 1. Thomas.

:o:

II.

NICHOLAS (I), THOMAS (II).

I. THOMAS DIEHL was born at Tinicum, Pennsylvania. He married Helena Jacoby, and died Dec. 5, 1878.

Issue:

1. William Jacoby (May 14, 1805—Jan. 9, 1833).

:o:

III.

NICHOLAS (I), THOMAS (II), WILLIAM JACOBY (III).

I. WILLIAM JACOBY DIEHL, of Philadelphia, was born May 14, 1805, and died Jan. 9, 1833. He was a large importer of coffee and tea. He married Mary A. Fouch, a lady of New York.

Issue:

1. Thomas Jacoby, lawyer.
2. William, deceased.
3. Edward Clark (July 22, 1833—Jan. 3, 1910).

IV.

NICHOLAS (I), THOMAS (II), WILLIAM JACOBY (III),
THOMAS J. (IV).

I. THOMAS JACOB DIEHL was a prominent and brilliant lawyer of Philadelphia. Admitted to the bar Nov. 1, 1851, he practiced in the courts of Philadelphia and New York City. Later he declined the nomination for governor of Pennsylvania, rather than relinquish his growing and lucrative law practice. He was considered one of the best criminal lawyers of his day. He died Oct. 13, 1887, and was buried at St. James the Less, Philadelphia, Pennsylvania. Mrs. Diehl and their six children survive.

Issue: 1. Mrs. Henry Wallace. 2. Mrs. Edward I. Smith. 3. Mrs. William Bunnell. 4. Charles W. Diehl. 5. William E. 6. Thomas J.

II. EDWARD CLARK DIEHL was born in Philadelphia, Pennsylvania, July 22, 1833. He was admitted to the Philadelphia County bar April 4, 1860; to the Delaware County bar, May 29, 1871; to the Supreme Court of Pennsylvania and to the United States District Court, Eastern District, March 4, 1871. He was made Commissioner of Common Pleas of Philadelphia, by appointment, Jan. 9, 1875, under the new state constitution. Oct. 13, 1890, Attorney Diehl was made a member of "Sons of the Revolution," he being a great-grandson of Captain Nicholas Diehl of the Revolutionary Army. He practiced his profession up to the time of his death, Jan. 3, 1910, and his remains quietly lie in the Chester Rural Cemetery, at Chester, Pennsylvania, Mrs. Diehl and daughters surviving.

Issue: 1. Mrs. Mary D. ——. 2. Sarah M. Diehl. 3. Nellie F. Diehl.

Grandchildren of Edward C. Diehl:

1. Edward Clark Semple.
2. Marion Patton Semple.

Unclassified Families.

CHARLES W. DIEHL.

REV. CHARLES W. DIEHL, son of Jacob and Matilda Diehl, was born at Seven Valley, Pennsylvania June 14, 1870. He married Anna Myers, a daughter of Elias and Amanda Myers, April 2, 1893. Mrs. Diehl was born Dec. 5, 1874. Entering Pennsylvania College, at Gettysburg, in September, 1894, he graduated with second honor, June 14, 1899, and from the Lutheran Theological Seminary of the same place with first honors, May 29, 1902. He was then ordained to the Christian ministry, and served as pastor of the Second Lutheran Church at Chambersburg, Pennsylvania, till March 1, 1908. Then he took charge of St. John's English Lutheran Church, at Mahanoy City, Pennsylvania, where he is now the efficient pastor. Their daughter, born at Gettysburg, Pennsylvania, is a Junior in the Irving Musical Conservatory at Mechanicsburg. The parson's half-tone should appear here; but in some mysterious manner the cut was lost in transportation, or remailing.

Issue:

1. Ethel May, Aug. 24, 1894.
2. Charles William, Junior, Aug. 9, 1906.

:o:

ALBERT CONRAD DIEHL.

I.

ALBERT CONRAD DIEHL was born at Alsfeld, Germany, Jan. 18, 1834, and came to America where he married Christena Amelia Nolte, at Frederick, Maryland, April 29, 1873. He was a dealer in granite and marble, and died there April 14, 1901.

Issue:

1. Mary Catharine (Feb. 22, 1874—Feb. 22, 1882).
2. Charles Edward, May 18, 1875.

II.

ALBERT CONRAD (I). CHARLES EDWARD (II).

I. REV. CHARLES E. DIEHL, D.D., was born at Charlestown, West Virginia, May 18, 1875; graduated from John Hopkins University, 1896; Princeton Theological Seminary and University, 1900; with degrees B.A. and M.A., respectively; and Doctor of Divinity, Southwestern Presbyterian University, in 1910. He was ordained into the Christian ministry by Ebenezer Presbytery at Covington, Kentucky, Oct. 29, 1900; pastor at Crescent Springs and Independence, Kentucky, Presbyterian Churches 1900-05; First Presbyterian Church, Greenville, Mississippi, 1905-07; First Presbyterian Church, Clarksville, Tennessee, 1907 until the present—1915. On March 24, 1909 he married Katherine Bailey Ireys.

Issue:

1. Charles Ireys Diehl, Oct. 21, 1910.

:o:

J. S. DIEHL.

I. J. S. DIEHL, son of Michael and Anna Diehl, was born Sept. 16, 1863, in Franklin County, Pennsylvania. After teaching public school there three years, he went to Dickinson County, Kansas, in the spring of 1884, where he taught six successive terms. Sept. 4, 1888, he married Lena Manz, of Alida, Kansas. In 1892 they moved to Logan County, Oklahoma, and followed farming several years. At present he is a stockholder, secretary and treasurer of the Beaver Valley Hardware and Implement Co., at Mulhall, Oklahoma. He is a member and secretary of Magnolia Lodge No. 23, I. O. O. F., and of the Methodist Episcopal Church, having been superintendent of the Sunday school a dozen years.

Issue:

1. Jennie M., May 7, 1890.
2. Clarence J., Dec. 12, 1891.
3. Stella R., March 13, 1895.
4. Elmer W., Dec. 5, 1899.

MICHAEL (I), J. S. (II), JENNIE M. (III).

I. JENNIE M. DIEHL was born in Dickinson County, Kansas, May 7, 1890, went with her parents to Logan County, Oklahoma, in 1892, received a normal school education and taught in the Logan County public schools three terms. June 5, 1910, she married W. R. Kincaid, cashier of the Mullhall State Bank.

Issue: 1. Vehna L., Jan. 21, 1912.

II. CLARENCE J. DIEHL, Dec. 12, 1891, completed an Electrical Engineering course in the A. & M. College at Stillwater, Oklahoma, and was assistant instructor in the State University at Boulder, Colorado, 1912-13. Since August, 1913, he has been in the employ of the Automatic Electrical Company, Chicago, Illinois.

III. STELLA R. DIEHL, March 13, 1895, has received a musical training, and is at home with her parents at Mullhall, Oklahoma, where she instructs local classes on the piano.

:o:

DANIEL DIEHL.

I.

DANIEL DIEHL married (1) Mary Kohler. After her death he married (2) Katie Lichlemwalter.

Issue:

1. Ezekias (Sept. 27, 1832-April 29, 1911).
 2. Alfred. 3. Calvin. 4. Luther. 5. Daniel.
-

:o:

II.

DANIEL (I), EZEKIAS (II).

I. EZEKIAS DIEHL (Sept. 27, 1832-April 29, 1911), married Fannie Kieh. No issue. Later, he married Mary F. Chapman, June 4, 1845.

Issue:

1. Isabella S., Oct. 10, 1865.
2. William E., March 13, 1870.
3. Olin C., Dec. 25, 1872.

II. ALFRED DIEHL married Sylvia Hunt.

Issue: 1. Mahlon. 2. Blanch. 3. Carrie. 4. Pearl.

III. CALVIN DIEHL married Emma Irwin, and they live at Wichita, Kansas.

Issue: 1. Ellsworth. 2. Charles.

IV. LUTHER DIEHL married Lulu Fleming, and they are at York, Nebraska.

Issue: 1. Paul. 2. Arlo.

V. DANIEL DIEHL is at Clarnece, Iowa, but we were unable to get data of his marriage.

1. Alice, married James S. Brasfield.
 2. Mary, married A. W. Forney.
 3. Irene, married B. McKinney.
 4. Alma, married (?)
 5. Nora, married Mr. Peterson.
 6. Flora, married (?)
-

:o:

III.

DANIEL (I), EZEKIAS (II), ISABEL S. (III).

I. ISABEL S. DIEHL, born Oct. 10, 1865, and married C. W. Smith.

Issue: 1. Edna, 1890. 2. Gladys, 1900.

II. WM. E. DIEHL, March 13, 1870, later in life married Emma Wilson.

III. DR. OLIN C. DIEHL was born Dec. 25, 1872, and June 4, 1902, he married Lois Rhodes, who was born Dec. 1, 1875, and died Aug. 22, 1913. Mr. Diehl is a practicing physician at Diller, Nebraska.

Issue:

1. Oliver R., April 8, 1905.
2. Eleanor R., June 13, 1907.

JACOB DIEHL (OHIO).

I. JACOB DIEHL came from Bedford County, Pennsylvania, to Montgomery County, Ohio, in 1806, and died there in 1842. He was born in 1776. (where?) When, where, whom did he marry? Who can find authentic records?—Author.

Issue: 1. John (Nov. 19, 1799—Aug. 26, 1874).

:o:

II.

JACOB (I), JOHN (II).

JOHN DIEHL (Nov. 19, 1799—Aug. 26, 1874) married Susan Miller, of Virginia (June 3, 1791—March, 1878).

Issue:

1. Aaron, April 19, 1814.
 2. Jacob, Feb. 24, 1816.
 3. Samuel, May, 1818.
 4. Elizabeth. 5. Hannah.
 6. Abraham, Jan. 31, 1825.
 7. John, Oct. 31, 1826.
 8. Eli, March 13, 1829.
 9. Noah, Feb. 11, 1831. 10. Adam.
- All born in Montgomery County, Ohio.
-

:o:

III.

JACOB (I), JOHN (II), AARON (III).

I. AARON DIEHL, (April 19, 1814—Feb. 26, 1884) married Catharine Russell (March 12, 1814—Jan. 19, 1881).

Issue:

1. Mary Catharine, July 1, 1847.
 2. Russel A., April 9, 1849.
- Five children, deceased.
-

II. JACOB DIEHL (Feb. 24, 1816—Sept. 6, 1887), married in 1842, Catharine Brumbaugh (April 19, 1818—Sept. 11, 1913).

Issue:

1. John W., July 18, 1843, married Susan Bowser, in 1868.
 2. Catharine A., June 20, 1846, and married John S. Imboden, Sept. 8, 1878.
 3. George L., May 31, 1859, married Rachel Bowser, Oct. 1872.
 4. Samuel P., July 27, 1856, married Permelia Anderson, Oct., 1878. Their address is New Lebanon, Ohio, R. 1.
-

III. HANNAH DIEHL, (—, April 1, 1874, in 1852 married George Detamore (—, April 4, 1875). They lived in Jay County, Indiana.

Issue:

1. Sarah (Jan. 28, 1854—April 18, 1874).
 2. John W. (Aug. 5—Oct. 4, 1856).
 3. Jemie M., March 3, 1859.
 4. George W., July 27, 1861.
 5. Jacob A. (June 30, 1864—Dec. 29, 1876).
 6. Joseph N., July 17, 1868.
-

IV. ABRAHAM DIEHL, Jan. 31, 1825, married Caroline Winchester.

Issue: 1. Cary. 2. Charles. 3. John. 4. Nora. Two deceased.

V. JOHN DIEHL, Oct. 31, 1826, married in 1851, Susan Erisman, born in Pennsylvania in 1830, and died Dec. 16, 1909.

Issue:

1. Aaron, July 11, 1853.
 2. Nathaniel, Jan. 1857.
 3. John I., Sept., 1859.
 4. Sarah A., Feb. 1866.
-

VI. ELI DIEHL, born in Montgomery County, Ohio, March 13, 1829. He married Mary A. Bates, Feb. 22, 1866.

Issue:

1. Edwin R. S., 1868.
2. Nellie E., Sept. 1874, and two deceased.

IV.

JACOB (I), JOHN (II), AARON (III), MARY C. (IV).

I. MARY CATH. DIEHL, July 1, 1847, married (1) Dec. 31, 1865, Samuel Noffsinger, who died Sept. 26, 1871.

Issue: Two children, deceased.

March 8, 1877 she married (2) Jacob Brenner, who died Oct. 1, 1904.

II. RUSSELL A. DIEHL, April 9, 1849, married and settled somewhere in Kansas.

—:o:—

JACOB (I), JOHN (II), JOHN (III), AARON (IV).

I. AARON DIEHL, born in Montgomery County, Ohio, July 11, 1853, and married Susan Boomershine in 1879. They are at home on a farm, Route 2, New Lebanon, Ohio.

Issue:

1. J. F. Diehl, Sept. 23, 1881.
2. P. H. Diehl, Aug. 31, 1891.

—:o:—

JOSEPH A. DIEHL.

JOSEPH A. DIEHL, a farmer and thresher, was born in Adams County, Pennsylvania, Nov. 7, 1840, son of Samuel and Catharine (Bream) Diehl, natives of York and Adams counties respectively. In 1863 he married Anna Mary Heagy, to whom one child, Hermie Irene, was born, who was a professional music teacher several years. Mr. Diehl was a Republican, and and the family were Lutherans.

—:c:—

A. P. DIEHL was born in Ford County, Illinois, in 1880, and

married Lena Savage, of Macomb, Ill., who was born in 1878. They reside at Polk, Nebraska.

Issue:

1. Marlyn Royal, Dec. 19, 1906.
2. Charline Paulena, July 7, 1911.

—:—

ATTORNEY HARRY L. DIEHL, who practiced law at Detroit, Michigan, fourteen months, has just signed up with Uncle Sam for two years in the Philippines, as a supervisor of schools. After a few days at his former Ipava, Illinois, home, and at the Panama Exposition, he sails from San Francisco, April 24, via Honolulu, where they stop a few days, and then to Yokohama, Japan, for a couple of days stop, then down to Manila, P. I.

—:—

NOTICE

All errors, omissions, criticisms, suggestions, regarding this work should be submitted to the author immediately. Also, any new data. Hundreds of families in city and country-side have failed to get in this volume.

Until the edition is exhausted, copies will be sent postpaid to any address in the United States on receipt of \$2 for the cloth and \$1.50 for the cheaper binding. Remit by money order or bank draft.

As to our reliability, all are referred to the Ipava State Bank, of Ipava, or the People's State Bank, of Astoria, Illinois, or any farmer or merchant of both places.

Box 42.

E. H. DIEHL,
Ipava, Illinois.

SUBSCRIPTION DIRECTORY.

The following list of friends encouraged the publishing of this work, by ordering from one to six copies each, in advance:

| | |
|---|--|
| R. E. Diehl (farmer)..... | Oberlin, Kansas |
| John Diehl (Shoe Emporium)..... | Beardstown, Illinois |
| Rev. Prof. Frank Diehl (teacher)..... | Waynesburg, Pennsylvania |
| J. D. Diehl (bank cashier)..... | Wapello, Iowa |
| J. Ward Diehl (printer)..... | Detroit, Michigan |
| George C. Diehl (chairman A. A. A. Good Roads Board)..... | Buffalo, New York |
| C. N. Eaken..... | Rockford, Ohio |
| Samuel B. Diehl..... | 92 Liberty Street, New York, New York |
| J. H. Lee (cement worker)..... | Warsaw, Indiana |
| Mrs. W. M. Oldaker..... | Canton, Ohio |
| Mrs. J. H. Roudebush..... | Hiawatha, Kansas |
| Dr. E. J. Diehl (dentist)..... | Lancaster, Pennsylvania |
| S. F. Whetstone (general agent, insurance company)..... | Everett, Pennsylvania |
| Col. Charles S. Diehl (journalist)..... | San Antonio, Texas |
| Margaret E. Smith (farm)..... | Cumberland, Maryland |
| Mrs. Mary Exline-Banta..... | Willshire, Ohio |
| W. P. Diehl..... | Seitzland, Pennsylvania |
| Mrs. J. R. Russell (hotel)..... | Jonesboro, Tennessee |
| U. G. Diehl (farmer)..... | R. 2, Everett, Pennsylvania |
| M. D. Butt (merchant)..... | New Midway, Maryland |
| Ed E. Diehl (farmer and feeder)..... | Joy, Illinois |
| Rev. S. S. Diehl (Lutheran Church)..... | Kintnersville, Pennsylvania |
| Rev. W. W. Diehl (Methodist Episcopal Church)..... | Hiinckley, Illinois |
| Will Shaffer (farmer)..... | Rainsburg, Pennsylvania |
| John R. Diehl (retired farmer)..... | Rainsburg, Pennsylvania |
| Rev. D. N. Dittmar (Reformed Church)..... | Mann's Choice, Pennsylvania |
| Mrs. Mary E. Dull..... | Loysburg, Pennsylvania |
| C. W. Dittmar (hotel)..... | Loysburg, Pennsylvania |
| Mrs. Uriah May (fruit industry)..... | Mann's Choice, Pennsylvania |
| Maud W. Dittmar (organist)..... | Frederick, Maryland |
| George B. Shearer..... | 128 Vine Street, Salem, Ohio |
| O. W. Fowler (farmer)..... | R. 6, Monroeville, Indiana |
| Mary A. Pennell-Willard..... | 15 John Street, S. Amboy, New Jersey |
| J. E. Diehl (merchant)..... | Peck, Kansas |
| J. S. Diehl (secretary hardware and implement company)..... | Mulhall, Oklahoma |
| Miss Ruth Diehl (manager Overman's Nursery)..... | Spokane, Washington |
| J. L. Diehl (retired farmer)..... | Emporia, Kansas |
| William F. Diehl (dealer in vehicles)..... | Montrose, Colorado |
| W. L. Diehl (railroad official)..... | 92 Liberty, Philadelphia, Pennsylvania |
| Archie Kingsley (mail carrier)..... | Valley, Oklahoma |
| George E. Diehl (dentist)..... | Eldora, Iowa |
| Dr. A. E. Diehl..... | 448 Delaware, Buffalo, New York |

| | |
|--|---|
| Sanford D. Diehl (postmaster)..... | Pilot Hill, California |
| Mrs. Silas F. Shaw (electrical engineer)..... | Frisco, Utah |
| D. F. Koontz (retired farmer)..... | R. 2, Everett, Pennsylvania |
| D. F. Englund..... | R. 2, Everett, Pennsylvania |
| D. Leslie Diehl..... | 71 Union Trust Bldg., Harrisburg, Pennsylvania |
| Henry Diehl (retired farmer)..... | R. 4, Bedford, Pennsylvania |
| J. P. Diehl..... | Penn Laird, Virginia |
| Harry L. Diehl (lawyer)..... | Detroit, Michigan |
| Merle Wilson (farmer)..... | Hiawatha, Kansas |
| C. E. Diehl (city electrician)..... | Harrisburg, Pennsylvania |
| A. A. Diehl (farmer)..... | Everett, Pennsylvania |
| Samuel F. Diehl..... | R. 2, Everett, Pennsylvania |
| Levi Diehl (carpenter)..... | R. 4, Bedford, Pennsylvania |
| E. E. Diehl (farmer)..... | R. 4, Bedford, Pennsylvania |
| Calvin Diehl | |
| N. M. Diehl | |
| R. E. James (farmer)..... | R. 4, Bedford, Pennsylvania |
| M. A. Diehl | |
| David R. Diehl (teacher)..... | R. 2, Everett, Pennsylvania |
| Mrs. George W. Pennell (smithing)..... | Loysburg, Pennsylvania |
| George H. Diehl (retired merchant)..... | Mowrystown, Ohio |
| Samuel T. Diehl..... | 1527 Council Street, Los Angeles, California |
| J. F. Diehl (farmer)..... | Nelson, Nebraska |
| Mrs. Neil Sheehan..... | South Cross, Montana |
| Benjamin F. Diehl (mining company)..... | Anaconda, Montana |
| L. W. Diehl (shoe shop)..... | Butte, Montana |
| E. F. Diehl (farmer)..... | Leesburg, Indiana |
| Rev. Charles E. Diehl (Presbyterian Church)..... | Clarkesville, Tennessee |
| John E. Diehl (contractor)..... | 350 W. 63d, Chicago, Illinois |
| C. C. Diehl (farmer and stockman)..... | Oberlin, Kansas |
| A. C. Diehl (manufacturer)..... | 812-14 Columbia Ave., Philadelphia, Pennsylvania |
| Josiah H. Diehl..... | North River, Virginia |
| Mrs. Capt. A. S. Meegan..... | Washington, D. C. |
| Charles Diehl (commercial salesman)..... | 103 Hosea Ave., Cftn., Cincinnati, Ohio |
| Miss Anna May Diehl..... | 67 King Edward Aptt., Pittsburg, Pennsylvania |
| George H. Diehl..... | 18 West 127th Street, New York, New York |
| Elias F. Diehl (fireman)..... | Ellerslie, Maryland |
| Charles E. Diehl (locomotive engineer)..... | Ellerslie, Maryland |
| Mrs. Carrie Clark..... | 172 Fayette Street, Cumberland, Maryland |
| Miss Lucy A. Diehl..... | 5025 Chester Ave., West, Philadelphia, Pennsylvania |
| J. R. Diehl (farmer)..... | Victoria, Illinois |
| U. N. Diehl (superintendent blast furnace)..... | Duquesne, Pennsylvania |
| Miss Sarah M. Diehl..... | 3624 Chestnut Street, Philadelphia, Pennsylvania |
| J. E. Pennell (railroad telegrapher)..... | Rydal, Pennsylvania |
| Mrs. Amanda Diehl..... | Quakerstown, Pennsylvania |
| L. H. Diehl (clerk)..... | Scranton, Pennsylvania |
| Wm. B. Diehl..... | Pennsburg, Pennsylvania |
| Wm. W. Diehl..... | 909 N. Americana, Philadelphia, Pennsylvania |

| | |
|--|---|
| Selby M. Diehl (farmer)..... | R. 2, Everett, Pennsylvania |
| Mrs. Alice Diehl-Dunn..... | 911 Robinson Street, Scranton, Pennsylvania |
| Aaron Diehl (farmer)..... | New Lebanon, Ohio |
| S. G. Diehl..... | 11 Linden Place, Quincy, Massachusetts |
| John H. Diehl..... | Orrtanna, Pennsylvania |
| Mrs. L. L. Cooper..... | 405 Elmwood Ave., Buffalo, New York |
| Miss Lois Diehl (student, Chicago University)..... | Chicago, Illinois |
| Mrs. Mary E. Shaffer..... | R. 1, Bedford, Pennsylvania |
| D. W. W. Diehl (farmer)..... | R. 4, Everett, Pennsylvania |
| Mrs. R. Laura Diehl..... | R. 4, Bedford, Pennsylvania |
| J. Grant Diehl (farmer)..... | R. 2, Everett, Pennsylvania |
| Reuben F. Diehl (farmer)..... | R. 4, Bedford, Pennsylvania |
| Miss Carrie A. Diehl (housekeeper)..... | R. 4, Bedford, Pennsylvania |
| Ralph Whetstone (laborer)..... | R. 4, Bedford, Pennsylvania |
| Adam F. Diehl (merchant)..... | R. 4, Bedford, Pennsylvania |
| Mrs. Anna C. Koontz (trained nurse)..... | R. 4, Bedford, Pennsylvania |
| Mrs. Etta M. Cessna (on farm)..... | R. 4, Bedford, Pennsylvania |
| Mrs. Blanche Diehl (on farm)..... | R. 4, Bedford, Pennsylvania |
| Wm. M. Diehl (retired farmer)..... | R. 1, Clearville, Pennsylvania |
| Mrs. Emma Grove (on farm)..... | R. 1, Clearville, Pennsylvania |
| Mrs. Carrie L. Bankert (contractor's wife)..... | 915 1st Av., Altoona, Pennsylvania |
| Mrs. Mary E. Mock (farmer's wife)..... | R. 1, Duncansville, Pennsylvania |
| Mrs. Jeanette R. J. Hoover (farmer's wife)..... | R. 1, Duncansville, Pennsylvania |
| H. Grant Diehl (farmer)..... | R. 4, Bedford, Pennsylvania |
| G. Elmer Diehl (farmer)..... | R. 4, Bedford, Pennsylvania |
| David H. Whetstone (secretary Friend's Cove Fire Insurance Company)..... | Bedford, Pennsylvania |
| Miss J. Anna Diehl (seamstress)..... | R. 4, Bedford, Pennsylvania |
| Jacob Diehl (thresherman)..... | R. 2, Everett, Pennsylvania |
| N. W. Diehl..... | R. 2, Everett, Pennsylvania |
| Clarence Diehl..... | R. 2, Everett, Pennsylvania |
| S. F. Diehl..... | R. 2, Everett, Pennsylvania |
| David V. Diehl (steam laundry)..... | Bedford, Pennsylvania |
| Mrs. A. J. Diehl..... | Bedford, Pennsylvania |
| Zylpha Iturlbut..... | Box 154, Bloomington, Nebraska |
| Adam F. Diehl..... | Bedford, Pennsylvania |
| Mrs. Lela H. Smith..... | 406 N. Garfield Ave., Alhambra, California |
| Miss Ruth Diehl (teacher)..... | Storm Lake, Iowa |
| Edw. C. Diehl..... | 1316 Hamilton Ave., Cleveland, Ohio |
| Rev. L. N. Wilson..... | Brunswick, Maryland |

ILLUSTRATIONS.

| | Page. |
|--|---------------------|
| 1. Diehl's Mill - - - - - | <i>Frontispiece</i> |
| 2. L. H. Diehl - - - - - | 25 |
| 3. Ex-Sheriff David Diehl - - - - - | 28 |
| 4. Samuel J. Diehl and Comrade - - - - - | 31 |
| 5. Corporal John Lee - - - - - | 33 |
| 6. Rev. D. N. Dittmar - - - - - | 62 |
| 7. Rev. H. F. Dittmar - - - - - | 65 |
| 8. E. R. Diehl - - - - - | 67 |
| 9. Attorney Harry L. Diehl - - - - - | 111 |
| 10. Off to Knox—1906 to 1910 - - - - - | 112 |
| 11. G. C. Hiekle - - - - - | 114 |
| 12. Rev. L. N. Wilson - - - - - | 115 |
| 13. Mary Carolyn Russell - - - - - | 123 |
| 14. Rev. S. A. Diehl, A.M. - - - - - | 140 |
| 15. Col. C. S. Diehl - - - - - | 147 |
| 16. Jessie Mae Diehl and "Nig" - - - - - | 162 |
| 17. Fred Diehl - - - - - | 167 |
| 18 and 19. Geo. H. and W. E. Diehl - - - - - | 168 |
| 20. J. P. Diehl - - - - - | 173 |
| 21. A. H. Diehl - - - - - | 207 |
| 22. Rev. Frank Diehl - - - - - | 212 |
| 23. Rev. C. W. Diehl (cut lost) - - - - - | 217 |

INDEX.

| | Page. |
|--|---------------------|
| 1. Diehl's Mill - - - - - | <i>Frontispiece</i> |
| 2. Author's Preface - - - - - | 7 |
| 3. Samuel Diehl and Descendants - - - - - | 9 |
| 4. John Adam Diehl and Issue - - - - - | 127 |
| 5. Valentine Diehl and Descendants - - - - - | 164 |
| 6. Johann Heinrich Diehl and Descendants - - - - - | 171 |
| 7. Jacob Diehl and Descendants - - - - - | 177 |
| 8. Sebastian Diehl and Issue - - - - - | 184 |
| 9. Abraham Diehl and Issue - - - - - | 190 |
| 10. John and Henry Diehl - - - - - | 194 |
| 11. Philip Diehl and Descendants - - - - - | 197 |
| 12. David Diehl and Issue - - - - - | 200 |
| 13. Michael Diehl (a) and Issue - - - - - | 203 |
| 14. Michael Diehl (b) and Issue - - - - - | 206 |
| 15. Blonda Kastalhum Diehl - - - - - | 207 |
| 16. Frederick Diehl and Issue - - - - - | 213 |
| 17. Capt. Nicholas Diehl and Descendants - - - - - | 215 |
| 18. Unclassified Families - - - - - | 217 |
| 19. Notice - - - - - | 224 |
| 20. Subscription Directory - - - - - | 225 |
| 21. Illustrations - - - - - | 228 |
| 22. Index - - - - - | 229 |

BF

