

W. W. RICHMOND

OF THE CITY OF

RALEIGH, N. C.

1890-91.



RALEIGH, N. C.

1890-91.

REPRESENTING ALL THE STATES OF THE SOUTH.

FOR PARTICULAR SERVICE.

CONDUCT OF THE ROAD.

1890-91.

1890-91.

Management

Management

1890-91.

1890-91.

The Library
of the
University of North Carolina

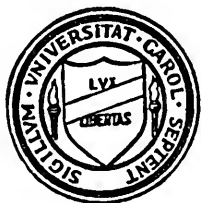

Collection of North Caroliniana

This book was presented

by
A. B. Andrews
C971.92
R163r
1896-7

c.2

121111 1100000,

Type-Writers, &c.

STATIONERY

School Stationery,
Pencil Tablets,
Pens, Inks,
Lead Pencils, &c.

L
E
I
G
H

Fancy Stationery,
Note Papers
and Envelopes.
Engraving a Specialty.

COMPANY.

Wrapping Papers,
Paper Bags,
Flour Sacks,
Twines, &c.

WEEK'S SCHOOL,

THE CITY OF RALEIGH.

LAND AND INDUSTRIAL. 

and women.

Church.

to see the classes in the morning
ternoon.

day at 8:30 A. M. and 5:15 P. M.

HUNTER, Principal.

131 FAYETTEVILLE STREET. . . . W. G. SEPARK,
Manager.

The Mechanics and Investors Union

Offer a safe and profitable plan of investment for Monthly Investors and for Prepaid Stock. The Taxes are paid by the Union.

B. S. Jerman, Treasurer, holds Real Estate Mortgages and Collateral Notes, covering the entire Assets of the Company, for the protection and benefit of the stockholders, and *for no other purpose.*

Instalment Stock sold for 65 cents per share per month, and Prepaid Stock of \$100 maturity value sold for \$75, upon which amount an annual cash dividend of six per cent. will be paid.

Every possible aid given to members by Loans on Stock, Reduction and Extension of Shares, Sale or Redemption of Stock.

This Company does not make money by the misfortunes of its members.

Loans made on short notice, on liberal and equitable terms.

Home Office: 22 Pullen

GEORGE ALL

THE STAUNTON LI

DAVID A. KAYSER, President.

GEO. P. McNEILL,

J. J. HAYES, General A

The Staunton Life Insurance Co. ten years and has paid to policy delayed a payment, has never resisted law-suit. Writes a *Coupon Policy* insured is paid *immediately* after death of the Policy.

It writes women at same rates \$175,000 was sold in Raleigh *alone.*

In case of total disability from accident to be paid.

See our Policy before taking insurance

J. J. Hayes
Office ov

This book must not be taken from the Library building.

THIS ITEM MAY NOT BE COPIED ON THE SELF-SERVICE COPIER

RALEIGH MARBLE WORKS,

COOPER BROS., Prop'rs,



MONUMENTS,
HEADSTONES,
TABLETS,
STATUARY,
VASES,
IRON FENCES, &c.,
RALEIGH, N. C.



**TO SECURE
PERFECT WORK AND PROMPT DELIVERY,
SEND YOUR LAUNDRY TO THE
OAK CITY STEAM LAUNDRY,
216 FAYETTEVILLE STREET,
'Phone 87. RALEIGH, N. C.**

WATSON'S PICTURE AND ART STORE
IS HEADQUARTERS IN NORTH CAROLINA FOR
**PICTURE-FRAMES, WINDOW-SHADES, WALL PAPERS
AND ARTIST MATERIALS.**
FRED. A. WATSON,
112 Fayetteville Street, - - Raleigh, N. C.

ROBERT T. GRAY,
ATTORNEY AND COUNSELLOR,
No. 16 W. Martin Street, - Raleigh, N. C.

REFERS TO BANKS AND BUSINESS MEN OF THE CITY.

J. J. THOMAS,
President.

ALF. A. THOMPSON,
Vice-President.

B. S. JERMAN,
Cashier.

H. W. JACKSON,
Ass't Cashier.

**COMMERCIAL AND FARMERS BANK,
RALEIGH, N. C.**

CASH CAPITAL, - - \$100,000.00
SURPLUS AND PROFITS, 20,000.00

Established September 30, 1891.

**Burglar and Fire-Proof Vault.
Safe Deposit Boxes for Rent.**

The Mutual Benefit Life Insurance Co.,
OF NEWARK, N. J. AMZI DODD, President.

Assets: Market Values, \$58,269,197.06 Liabilities: N. J., N. Y. and Mass. Standard \$54,187,724.54.
Surplus: \$1,081,472.52.

POLICIES ABSOLUTELY NON-FORFEITABLE AFTER SECOND YEAR.

In case of lapse the policy is continued in force as long as its value will pay for; or, if preferred, a Cash or Paid up Policy value is allowed.

After the second year Policies are incontestible, AND ALL RESTRICTIONS as to residence, travel and occupation are removed.

Cash loans are granted where valid assignments of the Policies can be made as collateral security. Losses paid immediately upon completion and approval of proofs.

JOHN C. DREWRY, State Agent For North and South Carolina,
RALEIGH, N. C.

**PARK
HOTEL,**

**BROWN & CRAWFORD,
Managers.**

Raleigh, N. C.

REMEMBER —

That I am in the Tailoring Business, and would like to have a share of your work. I am making

**SUITS from \$20 to \$40,
PANTS from \$4 to \$12.**

Also any kind of alterations on Men's Clothing. Cleaning, Repairing and Pressing done in the best style on short notice. Good work or no pay.

**W. A. TAYLOR, Merchant Tailor,
No. 10 W. Martin St.. RALEIGH, N. C.**

W. H. HUGHES,

DEALER IN

CHINA, CROCKERY, GLASSWARE,

LAMPS, TABLE CUTLERY, SILVER-PLATED WARE, REFRIGERATORS, TEA TRAYS, OIL STOVES, ICE-CREAM FREEZERS, GATE CITY FILTERS, AND A GENERAL LINE OF HOUSE-FURNISHING GOODS.

127 FAYETTEVILLE STREET.

The Raleigh Branch Southern Building and Loan Asso'n, of Knoxville, Tenn.

R U IN IT?

OVER 200 OF RALEIGH'S CITIZENS ARE.

YOU SHOULD BE:

ONLY 2 CENTS A DAY

Carries One Share. Worth at Maturity
\$100.

TEN CENTS A DAY.

Saved, Carries Five Shares, Worth
\$500.

NO BETTER INVESTMENT TO BE HAD.

IS IT SAFE?

Wharton

The P EOPLE'S
O PULAR
U SHING
R OGRESSIVE
H OTOGRAPHER.

ALWAYS—"Not how cheap, but how good" and up-to-date.

Children's Pictures a Specialty.

RALEIGH, N. C.

T. W. BLAKE.

JEWELER AND SILVERSMITH,

109 Fayetteville Street, Raleigh, N. C.

A fine line of the best make of Watches. Can suit in any kind of Ring, from a Plain Band to a Solitaire Diamond.

Repairing carefully and promptly executed.

All goods guaranteed as represented.

Inspector of watches for Seaboard Air Line R. R.

S. A. ASHE & SON,
Fire Insurance Agents,
 Cor. Fayetteville and Martin Streets,
RALEIGH, N. C.

DO YOU NEED ANY FURNITURE?
 IF SO, WRITE OR CALL ON
ROYALL & BORDEN,
Raleigh, N. C.
 OUR STOCK IS ALWAYS COMPLETE AND OUR PRICES THE LOWEST.
 SEND FOR CATALOGUE.
ROYALL & BORDEN,
RALEIGH, N. C.

ORGANIZED APRIL, 1893.
 J. A. MILLS, President and Manager. J. A. JONES, Secretary and Treasurer.

MILLS MANUFACTURING COMPANY,
RALEIGH, N. C.,
 Manufacturers and Dealers in
 Kiln-Dried and Dressed Flooring, Ceiling, Laths, Weatherboard-
 ing, and all kinds of Farm and Log Wagons, Carts, etc.
 All Work Fully Warranted. Correspondence Solicited.
LOWEST PRICES ON APPLICATION.

STEVENS & SON,
 DEALERS IN
GROCERIES, CONFECTIONERIES & COUNTRY PRODUCE,
 Corner Salisbury and Martin Streets,
RALEIGH, N. C.

ST. MARY'S,
RALEIGH, N. C.

A GIRL'S SCHOOL OF THE HIGHEST GRADE.

55th Year Begins September 24th.

School Buildings Admirably Equipped with Laboratory, Libraries and Fine Gymnasium.

SUPERIOR ADVANTAGES IN ART AND MUSIC.

Special Attention Paid to Thorough Instruction on the Violin.

CERTIFICATE ADMITS TO VASSAR.

ANTICEPHALALGINE,
THE WONDERFUL HEADACHE AND NEURALGIA CURE.

25 and 50 Cents a Bottle.

FOR SALE BY ALL DRUGGISTS.

MANUFACTURED ONLY BY

JAS. I. JOHNSON,
RALEIGH, N. C.

JONES & POWELL,

DEALERS IN

Grain, Bran, Hay, Wood,
Coal and Ice.

Dr. J. MARTIN FLEMING,

 **DENTIST,** 

132½ FAYETTEVILLE ST.

IMPORTER OF FINE WOOLENS.

G. N. WALTERS,

Fashionable Merchant Tailor,

234 Fayetteville Street,

RALEIGH, - - N. C.

TRY WALTERS' NEW METHOD
OF GARMENT CUTTING.

JOHN R. FERRALL.

JOSHUA B. HILL.

J. R. FERRALL & CO.,

GROCERS,

222 Fayetteville St., RALEIGH, N. C.

W. N. JONES,

Attorney at Law,

RALEIGH, N. C.,

PRACTICES IN ALL THE COURTS.

Refers to any of the Banks or Business Men of the City.

The National Bank of Raleigh,

Corner Fayetteville and Hargett Streets, RALEIGH, N. C.

Ample facilities for business, with Capital and Surplus larger than any Bank in N. C.
except one at Charlotte.

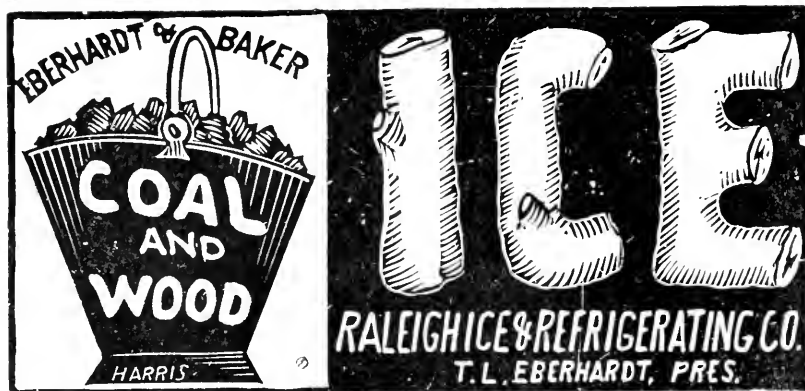

THE ALLEN AND CRAM MACHINE CO.,
IRON & BRASS FOUNDERS & MACHINISTS,
RALEIGH, N. C.,

Manufacturers and dealers in all kinds Steam Engines and Machinery. All kinds of Iron and Brass Castings made, Saw-Mills, Lumber Trucks, &c. Special attention given to Steam and Gas Fitting. Correspondence solicited.

CARPENTER & PEEBLES,
ARCHITECTS,
 NORFOLK, VIRGINIA.
 THOS. M. ASHE,
ASSOCIATE ARCHITECT,
 RALEIGH, N. C.

Plans and Specifications for buildings of every description. Correspondence solicited. Office over MacRae's Branch Pharmacy.

J. H. GILL,
 Founder and Machinist,
 Cor. McDowell and Davie Sts.,
RALEIGH, N. C.

Columns for Buildings, Caps and Bases, Sash-Weights, **COTTON PLANTERS,** **PLOWS** and Plow Castings, **FIRE-DOGS** and all kinds of Castings.

DIRECTORY
OF THE
CITY OF RALEIGH, N. C.,
1896-'97,

CONTAINING THE NAMES OF ALL THE RESIDENTS,
TOGETHER WITH A COMPLETE

CLASSIFIED BUSINESS DIRECTORY
OF THE CITY.

ALSO GIVING THE STATE, COUNTY AND CITY GOVERNMENTS,
AND AN AMOUNT OF VALUABLE INFORMATION CON-
CERNING CORPORATIONS, SOCIETIES, Etc.

Compiled by CHARLES A. SEPARK.

PUBLISHED BY
THE RALEIGH STATIONERY COMPANY.

PRICE, \$2.00.

INTRODUCTORY.

In the publication of the Directory for 1896-'97, we offer no apology, firmly believing that a careful and unbiased examination must and will convince our subscribers that the work will speak for itself. In obtaining correct information in regard to Raleigh, we have spared neither labor nor expense, and have made a house-to-house canvass in gathering information; and though the labor has been both tedious and expensive, it has been greatly facilitated by the courtesy of our citizens, whose generous support and co-operation have enabled us to present so full and complete a publication.

In presenting to you this, our first effort at Directory-making, we desire to express our thanks for the assistance and information so cheerfully given, and at the same time claim a just appreciation of our own efforts to place before the public and into the hands of every merchant and professional man in Raleigh a Directory worthy of the Capital City of the grand old Commonwealth of North Carolina.

RALEIGH STATIONERY COMPANY.

August 1, 1896.

INDEX TO ADVERTISEMENTS.

	PAGE		PAGE
Allen & Cram Machine Co.,	viii	Massey, A. P.	201
Agricultural & Mechanical College,	158	McDonald, C. C.	203
Andrews, A. B. Jr.	55	Mechanics & Investors Union,	i
Ashe, S. A. & Son	v	Mills Manufacturing Co.,	v
Ayer, Dr. J. M.	58	Montague, B. F.	45
Baptist Book Store,	61	National Bank of Raleigh,	vii
Batchelor, Jos. B.	64	N. C. Book Co.,	364
Bauer, A. G.	65	N. C. Building and Supply Co.,	219
Betts Bros,	68	N. C. Car Co.,	220
Blake, T. W.	iv	N. C. Home Insurance Co.,	218
Blake, Jos. Manager,	70	Oak City Steam Laundry,	ii
Briggs, Thomas H. & Sons	112 A	Occoneechee Farm, outside back cover.	
Brown, Jno. W.	81	Otey, W. G.	222
Broughton, J. M. & Co.	112 A	Park Hotel,	111
Bullock, Chas. F.	264 B	Peace Institute,	322
Burwell, J. B.	87	Pearson, Chas., outside back cover.	
Cameron & Batchelor,	192 B	Pescud, Thos.	231
Capital Printing Co.,	89	Physioc, J. E.	233
Carroll, Dr. N. G.	91	Press Visitor,	362
Carroll, J. D.	90	Raleigh Savings Bank,	240
Carpenter & Peebles,	viii	Raleigh Stationery Co., second page cover.	
Clark, M. S.	46	Roberts, H. H.	247
Commercial & Farmers Bank,	iii	Royal & Borden,	v and 363
Cooper Bros.,	ii	Seaboard Air-Line R. R.,	264 A
Crawford, Dr. J. H.	101	Shaw University,	364
Douglass, W. C.	111	Simpson, Wm.	46
Drewry, Jno. C.	iii	Southern Building & Loan Asso'n,	iv
Dughi, A.	45	Southern Railway Co., outside front.	
Eberhardt & Baker,	viii	Southern Railway Co.,	192 A
Fasnach, Ed.	46	Spence Plumbing Co., outside back cover.	
Faust, E. G.	73	Stedman, J. P., top inside back cover.	
Ferrall, J. R. & Co.	vii	St. Augustine School, second page cover and	112 B
Folsom, Finger & Co.,	281	St. Mary's School,	vi
Fleming, Dr. J. Martin	vi	Staunton Life Ins. Co.,	i
Gill, J. H.	viii	Steinmetz, H.	269
Gray, R. T.	ii	Stevens & Son,	v
Hay, T. T. & Bro.	145	Stevenson, T. S.	270
Hermann, F.	147	Sun Life Assurance Co.,	264 B
Hicks & Rogers,	149	Taylor, W. A.	111
Hinsdale, Jno. W.	153	Temple, A. H.	277
House, S. V.	163	Thomas, Maxwell & Co.,	284
Hughes, W. H.	iv	University Publishing Co.,	291
Hunter, Carey J.	166	Upchurch, B. W.	112 A
Johnson, Jas. I.	vi	Uzzell, E. M.	293
Johnson, T. B.	173	Walters, Geo. N.	vii
Jolly, B. R.	192 B	Watson, F. A.	ii
Jones, W. N.	vii	Weikel, C.	301
Jones & Powell,	vi	Wharton, C. P.	iv
Kenny, Jno. B.	45	Whitelaw, John	112 A
King, W. H. & Co.	185	Woollcott & Son,	315
Linnell Steam Laundry, outside back cover.		Woollcott, Fred.	316
Lewis, Julius Hardware Co.	193	Wynne & Birdsong,	192 B
MacRae, Jno. Y., inside back cover.		Yarborough House,	283
Macy, W. R.	197		

CITY OF RALEIGH.

The beautiful "City of Oaks," capital of the Commonwealth of North Carolina, was laid out from a piece of land purchased from Colonel Joel Lane, by commissioners appointed by the General Assembly for that purpose, on the 4th day of April, 1792. It is situate upon the rise that begins to mark the lower from the upper portion of the State, upon easy undulations, only three hundred feet above the sea, surrounded by lands in high state of cultivation, with a most equable climate, and wital presents as many attractions for all that constitutes a desirable home as any city upon the Atlantic slope.

While lacking in some of the advantages alike of the sea-coast and the mountain, it possesses many not common to either. No disease has ever appeared here in its most virulent form, and its rate of mortality is far below the average. Together with Aiken, S. C., Raleigh was recommended by a commission of army surgeons as a proper and suitable point for the establishment of a Government sanitarium.

The population of Raleigh has always been one of remarkable culture, chivalrous but conservative and law-abiding; and though the centre of all political excitement, and enjoying the utmost freedom of discussion and expression of opinion, it is its proud boast that it has never had a riot. "A beautiful and appropriate monument erected by the new to one of the most illustrious political martyrs of the old world, and by North Carolina to the author of the first attempt at colonization within her borders," Raleigh has always maintained an enviable reputation as the home of brave action and refined culture.

From a village of some four or five thousand in 1865, Raleigh has steadily grown into a respectable city of about eighteen thousand, including the population upon its outskirts not strictly within its sharply-defined limits. Its city government is of the best, order strictly but mildly enforced; it has an efficient system of street

railway; a thorough and satisfactory water supply; a well-equipped fire department; is beautifully lighted by electricity; has its main thoroughfares paved; has a well-conducted telephone system; is adorned with a number of magnificent public buildings and private residences; its population is employed by many and varied industries; has churches of all the leading denominations; its public and private school facilities are most excellent; its debt is small and its credit is high. In a word, we have a city of which we speak with pride and to which we cordially invite the industrious and honest home-seeker.

Raleigh Police Census, 1896.

In the census recently taken by this department, the enumerators received and conscientiously followed instructions, putting the name of no one on their books who lived outside the corporate limits. This showed a population of 13,081. When we recall the fact that the corporate limits have not been extended since 1856, that a large number of our citizens who are essentially of the city have built up homes just outside, that the increase by reason of establishment of factories and manufacturing plants is all on the outside, amounting in round numbers to not less than 4,500, we can reasonably claim a population incident to and being a part of our city of not less than 17,500, showing a gratifying increase since the census taken in 1890. The following shows the result by wards and sex:

	WHITE.	COLORED.
First Ward,	2,255	749
Second Ward,	1,996	705
Third Ward,	1,776	2,238
Fourth Ward,	1,092	2,160
	7,119	5,962
BY SEX.		
	MALE.	FEMALE.
First Ward,	1,401	1,602
Second Ward,	1,233	1,468
Third Ward,	1,920	2,204
Fourth Ward,	1,494	1,758
	6,048	7,033
Total,		13,081
Excess of whites over colored,		1,157
Excess of females over males,		985



CITY HALL.

Fronting on Fayetteville street, running back to Wilmington street.

W. M. RUSS, Mayor; HAM. F. SMITH, City Clerk; W. B. HUTCHINGS, Tax Collector; J. N. HOLDING, City Attorney; CHAS. D. HEARTT, Chief of Police.

Street Directory.

The State Capitol is the meeting-point for the streets which divide the city on the North, South, East and West. Fayetteville and Halifax streets separate the city East and West, Fayetteville street running South and Halifax street running North. The other streets running North and South are in the following order:

EAST SIDE.

Wilmington,
Blount,
Person,
Bloodworth,
East,
Swain and Haywood.

WEST SIDE.

Salisbury,
McDowell and Manly,
Dawson,
Harrington,
West,
Saunders.

Newbern avenue and Hillsboro' street separate the city North and South. From the Capitol, Newbern avenue runs East and Hillsboro' street runs West. The other streets running East and West are as follows:

NORTH SIDE.

Edenton,
Jones,
Lane,
North and Oakwood ave.,
Johnson and Polk,
Peace,
Firwood ave.

SOUTH SIDE.

Morgan,
Hargett,
Martin,
Davie,
Cabarrus,
Lenoir,
South,
Smithfield and Cannon.

The buildings are numbered on the Philadelphia plan, 100 to a block, beginning at the State Capitol.

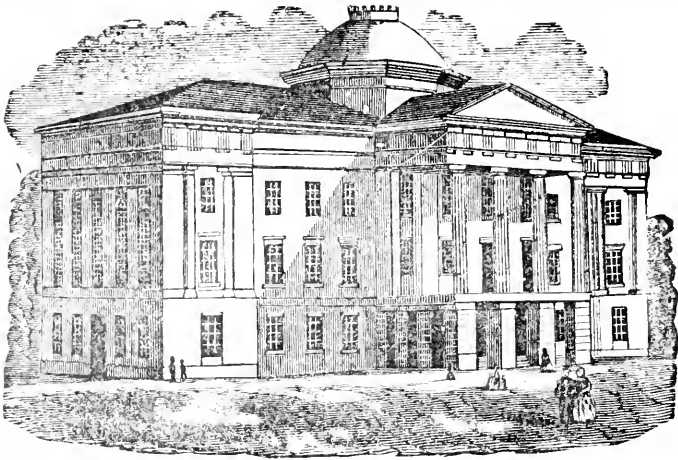

THE STATE CAPITOL, Union Square.

GOVERNMENT OF NORTH CAROLINA.

Executive Department.

Elias Carr, Edgecombe county, Governor; salary \$3,000, and furnished house, fuel and lights.

R. A. Doughton, Alleghany county, Lieutenant-Governor and President of Senate.

S. F. Telfair, Beaufort county, Private Secretary to the Governor; salary \$1,200.

Charles M. Cooke, Franklin county, Secretary of State; salary \$2,000, and \$1,000 extra for clerical assistance.

Robert M. Furman, Buncombe county, Auditor; salary \$1,500, and \$1,000 extra for clerical assistance.

William H. Worth, Lenoir county, Treasurer; salary \$3,000.

John C. Scarborough, Johnston county, Superintendent of Public Instruction; salary \$1,500, and \$500 per annum for traveling expenses.

Frank I. Osborne, Mecklenburg county, Attorney-General; salary \$2,000, and \$600 for clerical assistance.

Francis H. Cameron, Wake county, Adjutant-General; salary \$600.

J. C. Ellington, Johnston county, State Librarian; salary \$1,000.

Charles L. Hinton, Wake county, Executive Clerk; salary \$600.

W. P. Batchelor, Wake county, Chief Clerk to Secretary of State; salary \$1,000.

F. S. Saunders, Orange county, Clerk.

T. P. Jerman, Jr., Warren county, Chief Clerk to Auditor; salary \$1,000.

J. J. Dunn, Wake county, Pension Clerk Auditor's Department.

J. W. Denmark, Wake county, Chief Clerk to Treasurer; salary \$1,500.

Stephen L. Crowder, Guilford county, Teller of the Treasury Department; salary \$750.

W. H. Martin, Wake county, Clerk for Charitable and Penal Institutions; salary \$1,000.

C. M. Roberts, Vance county, Superintendent of Public Buildings and Grounds; salary \$850.

J. C. S. Lumsden, State Standard Keeper; salary \$100.

GOVERNOR'S COUNCIL.

The Secretary of State, Treasurer, Auditor and Superintendent of Public Instruction.

STATE BOARD OF EDUCATION.

The Governor, Lieutenant-Governor, Secretary of State, Treasurer, Auditor, Superintendent of Public Instruction and Attorney-General constitute the State Board of Education.

BOARD OF PUBLIC BUILDINGS AND GROUNDS.

The Governor, Secretary of State, Treasurer and Attorney-General.

BOARD OF INTERNAL IMPROVEMENTS.

The Governor (chairman *ex officio*), Hon. Ed. Chambers Smith and Hon. H. E. Norris.

PUBLIC WORKS AND INSTITUTIONS IN N. C.

North Carolina Department of Agriculture.

Located at Raleigh, in a building especially arranged for the purpose, immediately north of Capitol Square.

STATE BOARD OF AGRICULTURE.—Colonel W. F. Green, chairman, Fourth District; J. B. Coffield, First District; Dr. W. R. Capehart, Second District; H. E. King, Third District; J. H. Gilmer, Fifth District; D. A. Tompkins, Sixth District; Dr. J. R. McLelland, Seventh District; H. E. Fries, Eighth District; E. A. Aiken, Ninth District.

STATE AT LARGE.—W. S. Primrose, R. W. Wharton, N. B. Broughton, J. L. Nelson, Frank Wood.

AND EX OFFICIO.—Dr. Cyrus Thompson, President State Farmers' Alliance.

EXECUTIVE COMMITTEE.—Colonel W. F. Green, Dr. W. R. Capehart, Colonel R. W. Wharton, J. L. Nelson.

FINANCE COMMITTEE.—J. B. Coffield, J. H. Gilmer, E. A. Aiken.

OFFICERS.—S. L. Patterson, Commissioner, salary \$1,800; T. K. Bruner, Secretary, salary \$1,500; H. B. Battle, Ph. D., Chemist and Director of the Experiment Station, salary \$2,500 from the Hatch Fund.

North Carolina Agricultural Society.

OFFICERS.—Bennehan Cameron, President, Stagville; John Nichols, Secretary and Treasurer, Raleigh.

VICE-PRESIDENTS (Permanent).—Hon. Kemp. P. Battle, Orange; R. H. Battle, Wake.

The salaries of the officers of the State Fair are not fixed. Fairs are held in October of each year.

North Carolina Agricultural Experiment Station, including the Fertilizer Control Station and State Weather Service, Raleigh, N. C.

The officers of the Station are: H. B. Battle, Ph. D., Director and State Chemist; F. E. Emery, B. S., Agriculturist; Gerald McCarthy, B. Sc., Botanist and Entomologist; W. F. Massey, C. E., Horticulturist; C. F. von Hermann, U. S. Weather Bureau, Meteorologist; F. P. Williamson, D. V. S., Consulting Veterinarian; B. W. Kilgore, M. S., Assistant Chemist; F. B. Carpenter, B. S., Assistant Chemist; W. M. Allen, Assistant Chemist; C. B.

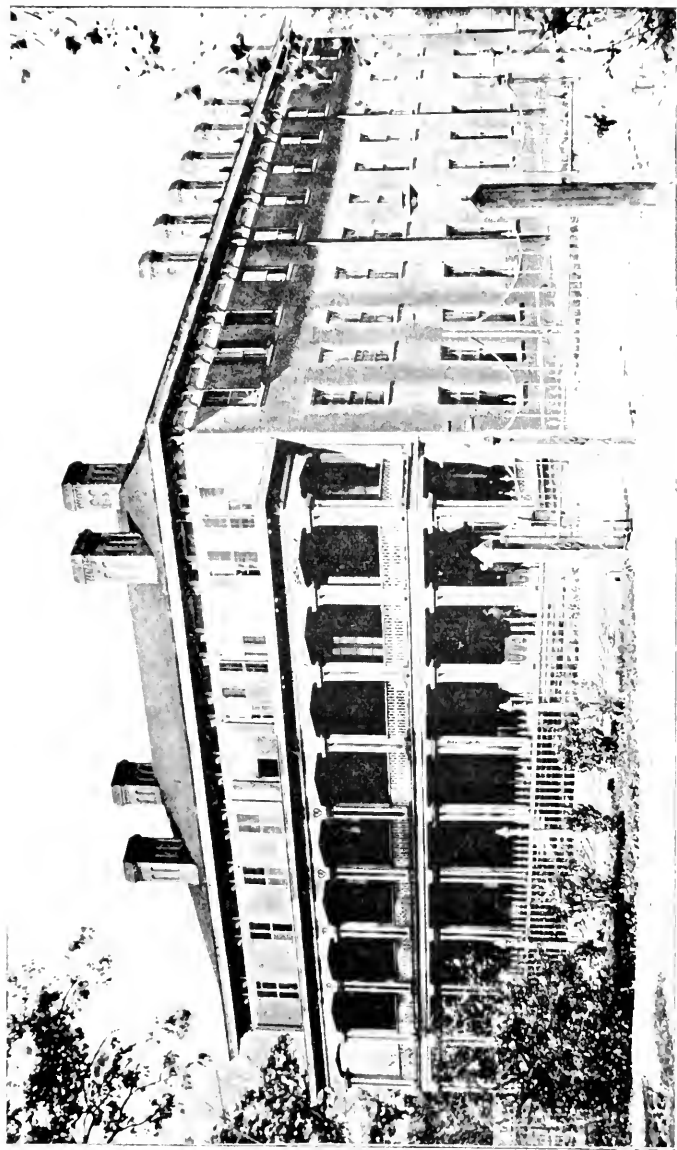

The STATE AGRICULTURAL BUILDING, cor. Edenton and Halifax sts. Also containing the State Museum,
the offices of the Agricultural Department, the Experiment Station, the Railroad
Commission and Weather Bureau.

Williams, B. S., Assistant Chemist; Roscoe Nunn, U. S. Weather Bureau, Assistant Meteorologist; Alexander Rhodes, Assistant Horticulturist; F. E. Hege, Poultry Manager; A. F. Bowen, Secretary.

Offices and Laboratories in Agricultural Building, Raleigh. Farm, Stable, Plant Houses and Dairy adjoin State Fair Grounds. Visitors cordially welcomed. Correspondence on all agricultural subjects invited. The Station prints many valuable and timely publications, which are free to those applying for them.

North Carolina College of Agriculture and Mechanic Arts.

FACULTY AND OFFICERS.—Alexander Q. Holladay, President and Professor of History; W. F. Massey, C. E., Professor of Horticulture, Arboriculture and Botany; W. A. Withers, A. M., Professor of Pure and Agricultural Chemistry, and Secretary; D. H. Hill, A. M., Professor of English; B. Irby, M. S., Professor of Agriculture; W. C. Riddick, A. B., C. E., Professor of Mathematics and Civil Engineering; N. R. Craighill, M. E., Professor of Mechanics; Richard Henderson, Lieutenant U. S. N., Professor of Military Tactics and Physics; R. E. L. Yates, A. M., Adjunct Professor of Mathematics; F. E. Emery, B. S., Assistant Professor of Agriculture; Charles M. Pritchett, B. S., Instructor in Mechanics; Charles B. Park, Superintendent of Shops; B. S. Skinner, Assistant in Farm Practice and Farm Superintendent; F. P. Williamson, D. V. S., Instructor in Veterinary Science; S. E. Asbury, B. S., Instructor in Chemistry; L. T. Yarborough, B. E., Assistant in Shops; Charles Pearson, B. E., Assistant in Shops; B. F. Walton, B. S., Dairyman; C. D. Francks, B. E., Tutor of the Sub-Freshman Class; Mrs. Sue C. Carroll, Matron; J. R. Rogers, M. D., Physician.

Bureau of Labor Statistics.

B. R. Lacy, of Wake county, Commissioner, salary \$1,500; W. E. Faison, Wake county, Clerk, salary \$900.

North Carolina Board of Railroad Commissioners

COMMISSIONERS.—J. W. Wilson, Burke county (chairman), term expires April, 1899; E. C. Beddingfield, Wake county, term expires April, 1897; S. Otho Wilson, Wake county, term expires April, 1901—salary \$2,000 each; Henry C. Brown, Surry county, regular clerk, salary \$1,200.

Regular sessions of the court are held at Raleigh; special sessions are also held at other places, under such regulations as made by the Commission.

Office of the Commissioners is located in the Agricultural building.

North Carolina Geological Survey.

Prof. J. A. Holmes, State Geologist; H. B. C. Nitze, Assistant Geologist, in charge of iron and gold investigations; J. V. Lewis, Assistant Geologist, in charge of corundum and building-stone investigations; W. W. Ashe, Forester. Other assistants are employed for special investigation of mineral products and water powers at irregular intervals, and still other investigations are being carried on by geologists and topographers of the United States Geological Survey. The general office of the Survey is in the Agricultural building, Raleigh.

State Museum.

In the Agricultural building, Raleigh, embracing geology, mineralogy, forestry, agriculture, fishes and mammalia, and is under the control of the Board of Agriculture—J. A. Holmes and T. K. Bruner Directors, H. H. Brimley Curator. There are no fixed salaries and no fixed terms of office.

North Carolina Institution for the Blind.

The North Carolina Institution for the Blind is located at Raleigh.

OFFICERS.—F. R. Place, Principal, salary \$1,800—term expires 1896; Dr. Hubert Haywood, Physician, salary \$500—term expires 1897; W. H. Rand, Steward, salary \$750—term expires 1897; W. H. Worth, Treasurer *ex officio*.

BOARD OF TRUSTEES.—B. F. Montague, President, term expires 1897; C. F. Meserve, term expires 1901; Hugh Morson, term expires 1899; J. R. Williams, term expires 1899; Dr. H. C. Herring, term expires 1899; Ivan M. Proctor, term expires 1901; James A. Briggs, term expires 1897.

North Carolina Insane Asylum.

Situated in the vicinity of Raleigh, and will accommodate 300 patients.

OFFICERS.—W. H. Worth, Treasurer *ex officio*; W. T. Smith, Esq., Keeper of Records, salary \$100.

RESIDENT OFFICERS.—Dr. George L. Kirby, Superintendent, salary \$2,800; term six years from June 1, 1894. J. A. Faison, First Assistant Physician, salary \$1,200; term two years from March 1, 1895. Dr. R. S. McGeachey, Second Assistant Physician, salary \$1,200; term two years from March 1, 1895. W. R. Crawford, Jr., Steward, salary \$1,200; term one year from March

1, 1895. Mrs. M. A. Whitaker, Matron, salary \$600; term one year from March 1, 1895.

BOARD OF DIRECTORS.—Major John B. Broadfoot, Cumberland county, President; J. W. Bellamy, New Hanover county; B. F. Boykin, New Hanover county; J. D. Biggs, Martin county; G. M. Curtis, Halifax county; R. S. Cotten, Esq., Pitt county; Dr. R. H. Speight, Edgecombe county; John R. Smith, Wayne county; J. W. Sanders, Carteret county.

The Executive Committee receive \$1 per day for one day, and mileage to and from their homes.

Officers North Carolina State Penitentiary.

A. Leazar, General Manager, salary \$2,500; John M. Fleming, Warden, salary \$900; Wm. Ledbetter, Deputy Warden, salary \$750; J. W. McGee, Physician, salary \$500; J. J. Bernard, Clerk, salary \$900.

DIRECTORS.—A. B. Young, Concord, President; Dr. I. E. Green, Weldon; T. J. Armstrong, Rocky Point; D. N. Bennett, Norwood; S. C. Rankin, Fayetteville; B. W. Ballard, Franklinton; R. L. Ryburn, Cleveland county; W. H. Smith, Wayne county; W. A. Warden, Snow Hill; W. J. White, Warrenton; R. H. Ricks, Rocky Mount; T. S. Dale, Davidson county. Salaries \$4 per diem and five cents per mile

There are four farms cultivated by the convicts, under State authority, viz.: Halifax farm and Northampton farm, near and below Weldon; the Caledonia farm, near Tillery, Halifax county; the Castle Hayne farm, near Wilmington.

Supreme Court.

William T. Fairecloth, of Wayne, Chief Justice; Alphonso C. Avery, of Burke county; Walter Clark, of Wake county; David M. Furches, of Iredell county; and Walter A. Montgomery, of Wake county, Associate Justices. Salary \$2,500 each.

Thos. S. Kenan, Clerk, salary 300 and fees.

Robert T. Gray, Reporter, salary \$750.

Robert H. Bradley, Marshal and Librarian, salary \$1,000.

J. L. Seawell, Office Clerk.

The Court meets in Raleigh on the first Monday in February and the last Monday in September of each year.

Spring Term.—1st Judicial District, February 3d; 2d District, February 10th; 3d District, February 17th; 4th District, February 24th; 5th District, March 2d; 6th District, March 9th; 7th District, March 16th; 8th District, March 23d; 9th District, March 30th; 10th District, April 6th; 11th District, April 13th; 12th District, April 20th.

Fall Term.—1st District, September 28th; 2d District, October 5th; 3d District, October 12th; 4th District, October 19th; 5th District, October 26th; 6th District, November 2d; 7th District, November 9th; 8th District, November 16th; 9th District, November 23d; 10th District, November 30th; 11th District, December 7th; 12th District, December 14th.

Applicants for license to practice law are examined on Monday (the first day of each term).

United States Courts.

United States Circuit Court—Eastern District of North Carolina—Held at Raleigh on the fourth Monday in May and first Monday in December, and at Wilmington the first Monday after the fourth Monday in April and October.

Charles H. Simonton, Circuit Judge; residence Charleston, S. C.; salary \$6,000.

Augustus S. Seymour, District Judge; residence Newbern, N. C.; salary \$5,000.

Charles B. Aycock, United States Attorney; office Raleigh, N. C.; residence Goldsboro'.

Solomon C. Weill, Assistant United States Attorney; residence Wilmington, N. C.

Owen J. Carroll, United States Marshal; office Raleigh, N. C.

N. J. Riddick, Clerk Circuit Court, Raleigh and Wilmington; residence Raleigh; offices at Raleigh and Wilmington.

Vitruvius Royster, Deputy Clerk, Raleigh, N. C.

W. H. Shaw, Deputy Clerk, Wilmington, N. C.

North Carolina Facts and Statistics.

Number of counties, 96.

State area, 52,286 square miles.

Extreme length is 503½ miles.

Extreme breadth is 187½ miles.

Number of electoral votes, 11.

Length of coast line is 314 miles.

Land surface, 48,666 square miles.

Water surface, 3,620 square miles.

Area Dismal Swamp, 150,000 acres.

Number of miles of railroad, 3,579.

Indian population (census 1890), 1,571.

Inland steamboat navigation, 900 miles.

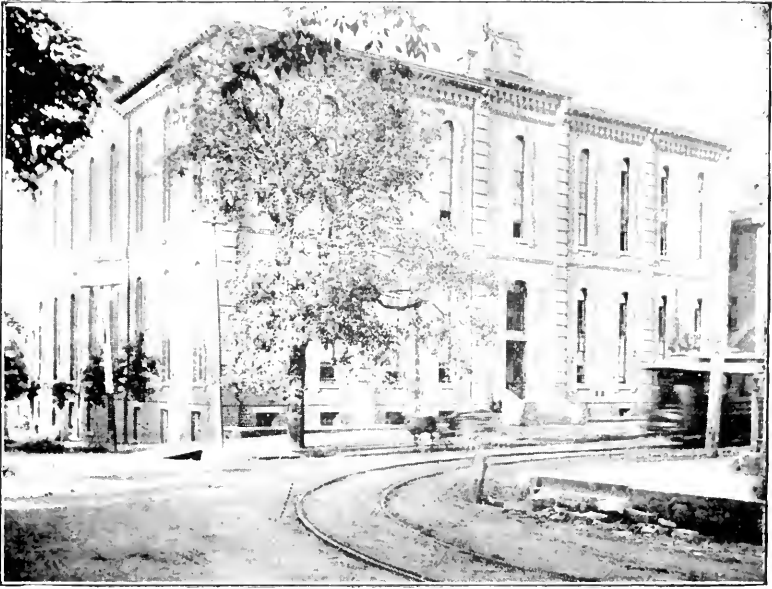

The N. C. SUPREME COURT BUILDING, cor. Edenton and Salisbury sts.
Also containing the State Library and Bureau of Labor Statistics.

Total population (census 1890), 1,617,947.

Average mean annual rainfall, 52 inches.

White population (census 1890), 1,049,191.

Colored population (census 1890), 567,170.

Total water-power, 3,500,000 horse-power.

Western boundary—longitude $81^{\circ}, 42', 20''$.

Average winter temperature, 43° Fahrenheit.

The highest point is Mitchell's Peak, 6,888 feet.

Average area of counties is 507 square miles.

Number of varieties of minerals discovered, 180.

Average summer temperature, 75 degrees Fahrenheit.

Average elevation of State above sea level is 640 feet.

Average mean annual temperature, 59° Fahrenheit.

Area of largest county (Brunswick) is 950 square miles.

Number of towns with a population of over 2,000, 23.

Area of smallest county (New Hanover) is 80 square miles.

Highest towns—Boone, 3,250 feet; Highlands, 4,000 feet.

Legal rate of interest six per cent.; usury forfeits interest.

Deaths by consumption, 1.05 per 1,000 of State population.

Limit to State and County taxes, $66\frac{2}{3}$ cents. Limit to poll-tax, \$2.

Highest point of Smoky Mountain range is Clingman's Dome, 6,660 feet.

Mean annual summer temperature of Raleigh, 76 degrees; Florence, Italy, 75 degrees.

Mean annual temperature at Raleigh, 60 degrees; Florence, Italy, 59 degrees.

State, Congressional and Presidential elections, Tuesday after first Monday in November.

Mean annual winter temperature of Raleigh, 44 degrees; Florence, Italy, 44 degrees.

The highest point of Blue Ridge mountains in the State is Grandfather Mountain, 5,897 feet.

The average date of first killing frost is October 10th, and the last killing frost in spring is in April.

The largest drainage area of the State is that of the Cape Fear river, aggregating over 8,000 square miles.

Asheville is 2,250 feet above sea level. Mean annual temperature, 54.20° —summer, 71.70° ; winter, 38.02° .

Mean annual rainfall at Raleigh, 48 inches; Florence, Italy, 27 inches. Altitude above sea level of Raleigh, 365 feet.

Position of Raleigh—State capital—is latitude 35 degrees, 47 minutes; longitude, 78 degrees, 38 minutes, 5 seconds.

The death penalty is only inflicted for murder, arson, burglary and rape. The General Assembly have power to abolish it in all cases if deemed advisable.

Married women retain all their real and personal property, exempt from the debts of their husbands. Liens of mechanics and laborers, for their work, are required.

Legislature, biennial in odd-numbered years, meeting Wednesday after the first Monday in January. Limit of session 60 days. Terms of Senators and Representatives two years each. Pay, \$4 per day.

Homesteads are allowed to the amount of \$1,000 value, and personal property to the amount of \$500. The homestead is not only exempt during the life of owner, but after death during the minority of any of his children, and also during the widowhood of his wife.

Wake County Government.

Sheriff, M W Page

Deputy Sheriffs Raleigh Township, C M Walters, R H Brooks and J T Rowland

Clerk of Superior Court, Dan H Young

Deputy Clerk Superior Court, A W Moye

Register of Deeds, J J Rogers

Deputy Register of Deeds, J Q Williams

Treasurer, H H Knight

Deputy Treasurer, R H Rigsbee

Surveyor, Pittman Stell

Coroner, Dr R B Ellis

Superintendent of Health, Dr P E Hines

Examiner of Teachers, J P Goodwin

Superintendent of Poor, W G Allen

Supervisor of Roads, W C McMackin

Constable of Raleigh Township, John R Upchurch

Janitor of Court-House, A B Booker

County Commissioners, W C Stronach (chairman, Raleigh), R H Jones, W H Hood, J D Allen and W H H Jones

Offices in Wake county court-house bldg, Fayetteville st, opp Yarrowborough House

City Government.

Mayor, W M Russ

Clerk, Ham F Smith

Tax Collector, W B Hutchings



WAKE COUNTY COURT-HOUSE, Fayetteville st., bet. Martin and Davie,
containing the offices of the County and County Court-Room.

M. W. PAGE, Sheriff.

J. J. ROGERS, Register of Deeds.

R. B. ELLIS, M. D., Coroner.

D. H. YOUNG, Clerk of Superior Court.

H. H. KNIGHT, Treasurer.

PITTMAN STELL, Surveyor.

Chief of Police, C D Heartt
 Treasurer, Joseph G Brown
 Commissioner Sinking Fund, B S Jerman
 Auditor, W W Willson
 City Attorney, J N Holding
 Street Commissioner, W Z Blake
 Chief of Fire Department, L A Mahler
 Superintendent of Health, Dr James McKee
 Health Inspector and Clerk to Board of Health, T P Sale
 City Physicians, Drs G A Remm and J W McGee Jr
 Keeper of Market, J T Nottingham
 Janitor City Building, J H Marshall
 Keeper of Clock, T W Blake
 Sexton City Cemetery, S A Jones
 Sexton Mt Hope Cemetery (col), Sampson Anderson (col)

ALDERMEN.

First Ward—Chas E Johnson, J R Ferrall, H M Ivey
 Second Ward—J C Drewry, J D Bushall, Frank Stronach
 Third Ward—F W Hunnicutt, L N White, C W Hoover (col)
 Fourth Ward—Jno A Mills, James Baker (col), B J Robinson (col)
 The Board of Aldermen, in regular session, meets in City Hall
 the first Friday night in each month

COMMITTEES.

Finance—Bushall chairman, Johnson, Ivey
 Street—Drewry chairman, Ferrall, Bushall
 Police—Ferrall chairman, Johnson, Drewry
 Light—Bushall chairman, Mills, Hoover
 Market—Johnson chairman, Hunnicutt, White
 Building—Mills chairman, Hunnicutt, Baker
 Schools—Ivey chairman, Mills, Baker
 Park—Ferrall chairman, Drewry, Bushall
 Water—Ivey chairman, Ferrall, Johnson
 Sewer—Drewry chairman, Ferrall, Bushall
 Fire—Johnson chairman, Ferrall, Baker
 Cemetery—Mills chairman, Hunnicutt, Baker

BOARD OF CHARITIES.

Mayor W M Russ chairman, Aldermen Drewry, Ivey, White and
 Baker

BOARD OF HEALTH.

James McKee, M D, President: W M Russ Mayor, J R Ferrall Al-
 derman, C D Heartt Chief of Police, J C Drewry Alderman,
 J N Holding City Attorney, T P Sale Clerk

RALEIGH SCHOOL COMMITTEE.

Mayor W M Russ chairman, Needham B Broughton, T H Briggs,
Dr R H Lewis, R O Burton, Alf A Thompson, G Rosenthal
secretary

CITY POLICE.

Alderson, T B	Conrad, R J	Mullen, J H
Andrews, Melvin	Creighton, Chas	Thompson, Mart
Beasley, J W	Ellison, L S	Upchurch, G C
Belvin, F A	Haynes, A H	Woodall, W A
Cates, J A	Jones, G M	

POLICE TURNKEYS.

Hardie, P C

Johnson, Marion

CITY LAMP-LIGHTER.

Weatherspoon, W H

Raleigh Water Supply.

The Raleigh Water-Works was constructed by the National Water-Works Construction Company, of Dayton, Ohio, in 1887, Mr. M. M. Moore, C. E., engineer in charge. The supply is taken from Walnut creek, two miles from the city. Water is pumped through the filters into the reservoir; from reservoir pumped to tower, on west Morgan street, holding 101,516 gallons. When installed there were two compound duplex steam-pumping engines, of one million gallons each, and two compound power pumps, of one million gallons each, connecting with turbine wheels. Power was obtained from the pond, covering about 60 acres. An order of court compelled the abatement of the pond in 1895. The Raleigh Water Company, with the indomitable push that has characterized all of their actions, accepted the situation and at once made arrangements to give the citizens of Raleigh the same ample fire protection.

This necessitated the purchase of a new pump and boiler. At great expense they purchased from Henry R. Worthington the first triple expansion compound-condenser engine ever shipped to this State, with a daily capacity of two million gallons, with the two Smith-Vaile one million gallons each. This gives to our citizens a pumping capacity of four million gallons per day.

At this time a new 100-horse-power boiler was purchased, of the latest type. There are 125 public fire-hydrants and twenty-five private fire hydrants, making 150, which gives ample fire protection.

Domestic pressure is from fifty to seventy-five pounds, according to the location; fire pressure, from seventy-five to 100 pounds.

The pipe is R. D. Wood & Company's, guaranteed to stand 300 pounds to the square inch; hydrants, Mathew's; valves, Eddy.

The Pump-House, Engineer's house, office and Superintendent's house are connected with the fire-alarm system.

Every citizen of the city is justly proud of the efficient service rendered, which is fully shown by the fact that no controversy has ever taken place between the city and the Raleigh Water Company.

The officers of the Company are Julius Lewis, President; A. A. Thompson, Vice-President; F. H. Briggs, Treasurer; A. M. McPheeters, Jr., Superintendent and Secretary; J. E. Underwood, Engineer.

Raleigh Fire-Alarm Telegraph System.

For a number of years Raleigh has been equipped with the fire-alarm telegraph, but the Gamewell Fire-Alarm Telegraph Company, of New York, have just completed the instalment of a storage-battery system, together with a switchboard, for the regulation of the same in the new fire department building. This storage battery is made by the well known Storage Battery Company, of Philadelphia, for the special purpose of telegraph.

Raleigh is the first city in America to put in a new complete storage-battery system in connection with the fire-alarm department. It is in keeping with the progress and advancement in her fire department that this should be the case. The system has just been completed by the inventors, and it is known to be far in advance of the old system employed. The new system alone saves 80 per cent. in the cost of maintaining batteries for the fire-alarm system, and in three years it is calculated that it will pay for itself.

It is a matter of pride to every citizen that we have such an excellent fire department, and with the addition of the new storage-battery system the department is more fully equipped to fight the flames.

All the fire-alarm wires that radiate over the city lead directly to the new building on Morgan street, where the battery system is located.

The switchboard is made of slate, and is arranged with a lamp rheostat, an automatic cut-out, a polarized relay or switch, an ammeter and voltmeter, and a switch for the changing from one set of batteries to the other with just one move.

It is stated that on a fire-alarm circuit or line the batteries duplicate, so that while one set is being charged the others are discharging on to the lines.

The object of the lamp rheostat is to govern the rate of discharging the batteries. The automatic cut-out is used in case the charging current stops at any time. The switch falls and prevents a back charge of the batteries, and when the power returns the switch is again drawn up into its place and the batteries again charged. The polarized switch is used in case the poles of the charging currents are reversed; in this case it would ring a bell and so notify the operator of the change of poles. The ammeter and voltmeter are cut in by the use of plug, and in this way we are enabled to read at what rate and at what voltage we are discharging or charging, as the case may be.

If we should insert a plug in discharging the circuit and find we are discharging too rapidly, we could, by the moving of a switch, throw in more resistance into the line and thereby reduce the current until it reaches the proper rate of discharge. In case the discharge is not high enough, the operation is reversed.

Number and Location of Fire-Alarm Boxes.

Box No.	12—S W corner Polk and East streets
“	13—S E corner Johnson and Halifax streets
“	14—S W corner North and Person streets
“	15—N W corner Edenton and East streets
“	16—N W corner Polk and Blount streets
“	21—N E corner Morgan and Blount streets
“	23—N W corner Wilmington and Martin streets
“	24—N E corner Davie and Bloodworth streets
“	25—S W corner Wilmington and South streets
“	26—N E corner Hargett and Swain streets
“	27—S W corner Blount and Cabarrus streets
“	212—N E corner Fayetteville and Hargett streets
“	214—N E corner Hargett and Bloodworth streets

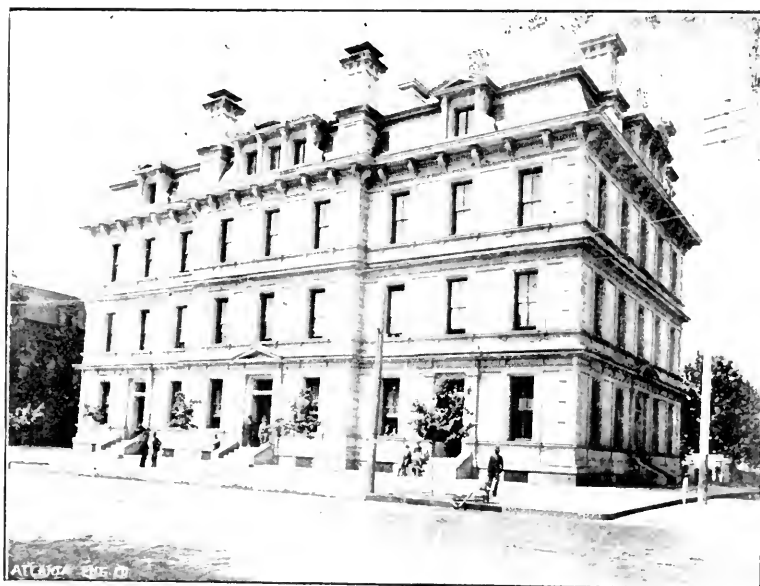

The UNITED STATES BUILDING, cor. Fayetteville and Martin streets,
containing the Post-Office, the Internal Revenue Department of 4th N. C.
District, and the U. S. Marshal's office; also the U. S. District Court-Room.
CHAS. M. BUSBEE, P. M. F. M. SIMMONS, Collector.
O. J. CARROLL, U. S. Marshal.

Box No.	31—S W corner Davie and Dawson streets
"	32—S W corner Hillsboro' and West streets
"	34—S E corner Lenoir and McDowell streets
"	35—N E corner Hargett and Dawson streets
"	36—N E corner South and Harrington streets
"	37—N W corner West and Hargett streets
"	4—Morgan street, between Salisbury and McDowell. Box in Water Tower. Key at Capital Hose House
"	41—Dawson street (w side), bet Jones and Lane streets
"	42—N W corner Halifax and Edenton streets
"	43—N E corner Jones and Saunders streets
"	47—North street, west of Salisbury, near car shed
"	321—N W corner Railroad and Fayetteville streets
"	45—Raleigh Cotton Mills
"	52—Insane Asylum

TO GIVE AN ALARM.

Break the glass front to key-box, unlock the fire-box, pull lever down once, and let go. You cannot release the key from the lock

If the small bell in the box is ringing, do not pull the hook, as this indicates that an alarm has already been sent in from another box. Key to all boxes will be in lock

Be particular to remain at the box until some officer of the fire department or some piece of apparatus arrives

Always send in the alarm from the box nearest the fire

SIGNALS.

One blow—Test of Line. Any policeman or other officer of the city, on hearing this signal, is instructed to report it at once to the Superintendent of Fire Alarm

Two blows, repeated two (2) times—Call for Direct Pressure

Two blows, repeated three (3) times—Call for Increased Pressure

Three blows—Fire Under Control

Four blows—Direct Pressure on

Ten blows—Call for Police

Raleigh Fire Department

Capital Hose, w Morgan st, W A Linchan, Foreman; F Woolcott, Assistant Foreman; William Allcott, Secretary

Walter R Womble Hook and Ladder Co, w Morgan st, W W Parish, Foreman; Jos S Correll, Secretary

Rescue Hose and Fire-Engine Co, Fayetteville st, R E Lumsden, Foreman; W A Faucett, Secretary

Victor Hose Co (col), cor Davie and Salisbury sts, T B Burgess, Foreman; John Taylor, Secretary

Military.

Governor's Guard, Armory Briggs bldg, Fred Woolcott, Captain: J F Jordan, First Lieutenant: A J Crawford, Second Lieutenant

Public Buildings.

Agricultural and Mechanical College, West Raleigh
 City Hall and Market, Fayetteville
 Colored Deaf, Dumb and Blind Institution, cor South and Bloodworth
 County Court-House, Fayetteville
 County Jail, rear of county court-house
 Executive Mansion (Governor's residence), Burke Square, n Blount
 N C Insane Asylum, South-west Raleigh
 N C State Penitentiary, on Southern R R, o s w
 N C Institution for the Blind, cor Jones and Dawson
 N C Agricultural Building, cor Edenton and Halifax
 N C Experimental Buildings, Hillsboro' rd, o s w
 N C Exposition and Agricultural Society Buildings, Hillsboro', o s w
 State Capitol (Executive Building), Union Square, centre of city
 State Arsenal, Union Square
 Soldiers' Home Buildings, Newbern ave, o s e
 Supreme Court Building, cor Edenton and Salisbury
 U S Court-House and Post-Office, Fayetteville

Public Monuments.

Confederate Soldiers' Monument, Union Square
 Washington's Monument, Union Square

Public School Buildings.

(IN CHARGE OF RALEIGH SCHOOL COMMITTEE.)

Centennial Graded School, foot of Fayetteville
 Garfield Graded School (col), s Swain
 Murphy Graded School, cor Person and Polk
 Washington Graded School, w South

Schools and Academies.

Raleigh is well equipped in schools, and her citizens point with pride to the advantages here offered. Under the careful and effi-

cient management of Professor L D Howell, Superintendent of the Raleigh graded schools, the public-school system in Raleigh compares very favorably with any city in the South. The private schools are a source of gratification to the citizens of Raleigh. The following is a list of the schools and their location:

WHITE.

Centennial Graded School, Fayetteville, Prof L D Howell supt,
Miss Mabel Hale prin
Murphy Graded School, cor n Person and Polk, Prof L D Howell
supt, Miss Eliza Pool prin
Institution for the Blind, square bet Jones, Lane, Dawson and
McDowell, F R Place prin
Peace Institute, Peace, Prof James Dinwiddie pres and prin
Raleigh Male Academy, 120 n Bloodworth, Morson & Denson
prins
St Mary's School, 784 Hillsboro', Rev Bennett Smedes, A M, prin
and rector
The N C College of Agriculture and Mechanic Arts, Hillsboro' rd,
Alex Q Holladay pres

COLORED.

Estey Seminary, 128 e South, Charles F Meserve, A M, pres
Garfield Graded School, Swain, Charles N Hunter (col) principal
Institution for the Deaf, Dumb and Blind, corner e Lenoir and
s Bloodworth, F R Place principal, Prof A W Pegues (col)
supervisor
Leonard Medical School, 750 s Wilmington, Charles F Meserve, A
M, president, Dr James McKee dean; consulting physicians—
Drs A W Knox, W I Royster, K P Battle, R H Lewis, H B
Battle and A W Goodwin
Shaw University, 118 e South, Charles F Meserve, A M, president
St Augustine Normal School and Collegiate Institute, Oakwood
avenue, Rev A B Hunter principal
Washington Graded School, w South, H S Christmas (col) principal

Raleigh Public School Teachers.

CENTENNIAL GRADED SCHOOL—WHITE.

Bailey, Miss Cornelia
Bellamy, Miss Lizzie
Fleming, Miss Belle
Hale, Miss Mabel (Principal)
Lawrence, Miss Kate
Mills, Miss Mary P

Patterson, Mrs P C
Redford, Miss Minnie
Riddle, Miss Loula
Royster, Miss Edith
Terrell, Mrs M B
Williams, Mrs Sarah

MURPHY GRADED SCHOOL—WHITE.

Barbee, Mrs J M	Pool, Miss Eliza (Principal)
Bates, Miss Grace	Sherwood, Mrs Frank
Devereux, Miss Laura M	Strong, Miss Carrie
Hicks, Miss Lillie	Williamson, Mrs C M
Marsh, Miss Mary	Womble, Miss Ada

WASHINGTON GRADED SCHOOL—COLORED.

Branch, Mrs John H	Hamlin, Annie
Cardwell, Mary	Hunter, L M
Christmas, H S (Principal)	King, Ella M
Hackney, Ella B	Lane, P M
	Mitchell, Ida

GARFIELD GRADED SCHOOL—COLORED.

Burwell, M T	Love, M A
Gary, Florence	Nichols, Tena
Hunter, C N (Principal)	Rogers, N D
	Thornton, Emma

All under the supervision of Professor Logan D Howell,
Superintendent of Raleigh Public Schools

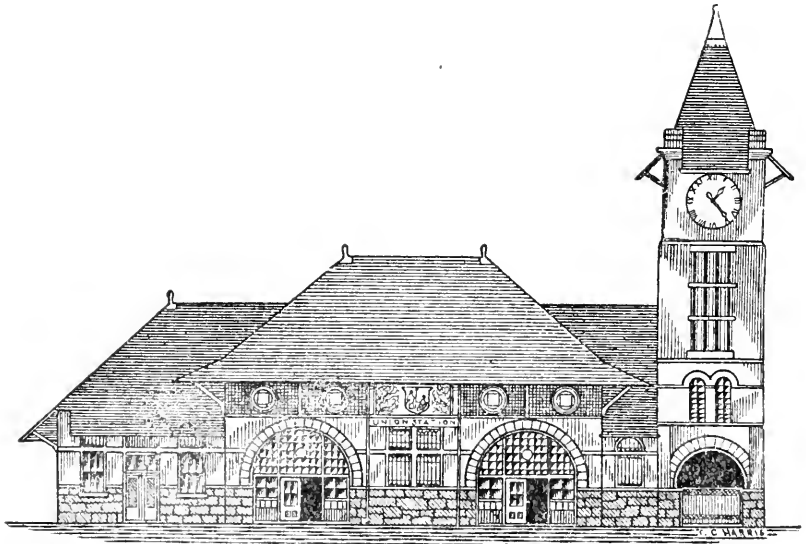

THE UNION STATION, cor. Dawson and Martin streets.

Raleigh Church Directory.

Raleigh is abundantly supplied in churches, and has gained for herself the name of the City of Churches. Below is the list:

WHITE.

- Brooklyn Methodist, n w city limit, Rev R H Whitaker pastor
 Central M E Church, cor Morgan and Person sts, Rev D H Tuttle pastor
 Christ Episcopal Church, cor Wilmington st and Newbern ave, Rev Dr M M Mashall rector
 Christian Church, cor Hillsboro' and Dawson sts, Rev J L Foster pastor
 Church of the Good Shepherd, Hillsboro' st, Rev Dr I McK Pittinger rector
 Church of the Sacred Heart, cor Hillsboro' and McDowell sts, Rev Father J M Prendergast
 Edenton-Street Methodist Episcopal Church, cor Edenton and Dawson sts, Rev Dr W C Norman pastor
 Epworth Chapel (Methodist), cor Halifax and Franklin sts, Rev R H Whitaker pastor
 First Baptist Church, cor Edenton and Salisbury sts, Rev Dr J W Carter pastor
 Presbyterian Church, cor Salisbury and Morgan sts, Rev Eugene Daniel pastor
 Jewish Synagogue, Fayetteville st
 McDowell-Street Mission (Presbyterian), under care of Presbyterian Church
 Primitive Baptist Church, cor Morgan and Dawson sts: no regular pastor
 Raleigh Baptist Tabernacle, cor Hargett and Person sts, Rev Dr A M Simms pastor
 St Mary's Episcopal Chapel, at St Mary's School, Rev Bennett Smedes, A M, rector
 Swain-Street Baptist Mission, Rev A L Betts in charge
 St Saviour Episcopal Church, cor Johnson and West sts, Rev Isaac A Canfield rector
 Third Baptist Church, cor Fayetteville and South sts: no regular pastor; Jno T Pullen supt
 West-End Baptist Church, Hillsboro' st, Rev A L Betts pastor

COLORED.

- Christian Church, Manly st, Rev A A Bright pastor
 Cox Memorial M E Church, cor Newbern ave and East sts, Rev L A Humphries pastor

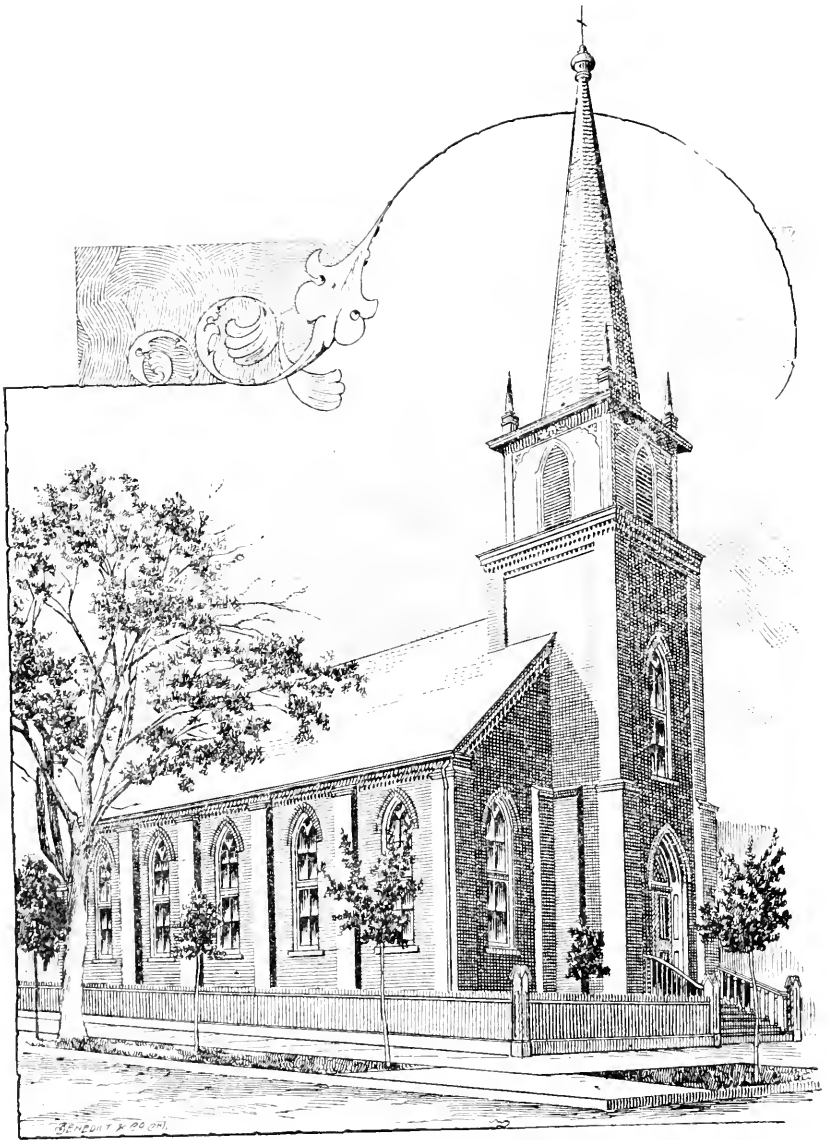

THE CHRISTIAN CHURCH, cor. Hillsboro' and Dawson streets.
 REV. JAS. L. FOSTER, PASTOR.
 Pasor's Study at the Church. Services: Sunday Morning and Evening;
 Sunday-school 9:30 A. M.; Wednesday night, Prayer-Meeting.

- Davie-Street Presbyterian Church, cor Davie and Person sts, Rev
A G Davis pastor
 East Martin Baptist Church, Rev A R Price pastor
 First Baptist Church, n Salisbury st, Rev J J Worlds pastor
 First Congregational Church, cor South and Manly sts, Rev A W
Curtis, D D, pastor
 Second Baptist Church, cor Cabarrus and Blount sts, Rev Freeman
Howell pastor
 St Augustine Episcopal Church, cor Dawson and Lane sts, Rev A
B Hunter pastor
 St Paul's M E Church, cor Harrington and Edenton sts, Rev R H
W Leak pastor
 The Dawson-Street Baptist Church, s Dawson st, Deacon William
Atwater in charge
 The Zion Methodist Church, Rev H P Walker pastor



RALEIGH BAPTIST TABERNACLE, cor. Hargett and Person sts.,
 REV. A. M. SIMMS, D. D., PASTOR.
 Services, Sunday Morning and Evening; Sunday-school 9:30 A. M.

The North Carolina Soldiers' Home.

NEWBERN AVENUE, OUTSIDE EAST.

Colonel A B Andrews president, William C Stronach business manager, Capt J H Fuller superintendent

INMATES.

Abbott, Elias	Hart, Jehu
Adams, Meredith	Hill, A D
Aldridge, W R	Horne, Jesse
Bagwell, J B	Houch, Solomon
Baird, Thomas	Joiner, Robt W
Banks, Harrison	Justice, J W
Benoish, J J	Lancaster, G W
Bennett, J E	Landis, C E
Benton, Edward	Lee, Henry
Bowen, Richard	Lippard, Marcus
Brown, A J	Mahoney, J R
Brown, Peter A	Noland, Patrick
Brown, Wm J	Olive, Anderson
Browning, L R	Parker, W H
Buck, T W	Parker, W B
Buis, W A	Parker, W Howell
Capps, H H	Pebbles, W F
Carter, Owen	Pool, J M
Chistenall, James	Purveyar, J R
Collins, David	Pugh, David
Cushing, J F	Robbins, Starkie
Dancy, William	Sprinkle, John
Eason, John M	Stancil, E S
Foy, Marcus M	Stevens, Festus
Francis, Samuel	Street, W D
Gathings, S H	Strickland, Lemuel
Gay, Solomon	Sutton, J D
Goodwin, Geo T	Thain, A
Goodwin, I M	Thomas, Ether
Gooch, W L	Thompson, William
Haithecock, Jesse	Waddell, E M
Hamilton, Wesley	Walker, W A
Hancock, J R	Walker, Carter
Harris, W T	Watkins, David
Harris, Jesse	Watson, Isaac
Harris, J T	Williams, James
	Whitaker, W S

Cemeteries.

WHITE.

- City Cemetery, e of East st bet e Hargett st and Newbern ave, S
A Jones keeper
Catholic Cemetery, Tarboro' road, outside east
Confederate Cemetery, adjoining Oakwood
Hebrew Cemetery, in Oakwood
National Cemetery, Rock Quarry road, W J Elgie superintendent
Oakwood Cemetery, Oakwood avenue, A B Forrest superintendent

COLORED.

- Mt Hope Cemetery, Fayetteville road, outside south, Sampson An-
derson (col) sexton

SECRET AND BENEVOLENT SOCIETIES.**Masonic.**

WHITE.

- Grand Lodge A F & A M: Francis M Moye G M, W H Summerell Dep G M, Walter E Moore Sr G W, B S Royster Jr G W, William Simpson G Treas, J C Drewry G Sec. Meets in Raleigh on the second Tuesday in January of each year, in Masonic Hall
- Hiram Lodge No 40: W W Willson W M, Augustus Bradley S W, W N Snelling J W, T W Blake Treas, E B Thomas Sec. Meets third Monday night of each month, in Masonic Hall
- Wm G Hill Lodge No 218: B R Lacy W M, W E Faison S W, R B DeVault J W, J A Briggs Treas, Z P Smith Sec. Meets second and fourth Monday nights of each month, in Masonic Hall
- Raleigh Chapter No 10: John C Drewry H P, Chas Kleuppelberg K, Z P Smith S, T W Blake Treas, John Nichols Sec. Meets first Tuesday after third Monday night of each month, in Masonic Hall
- Enoch Council No 5: John Nichols G M, M Bowes H T, Chas Kleuppelberg P C W, William Simpson M E, B R Lacy Rec. Meets at close of Chapter meeting

Raleigh Commandery, Knights Templar, No 4: Z P Smith Em Com, W E Faison Generalissimo, R B DeVault Capt-Gen, B R Lacy Prelate, M Bowes S W, W R Blake J W, William Simpson Treas. Meets first Thursday in each month, in Masonic Hall

Independent Order of Odd Fellows.

- Grand Lodge I O O F: W T Dortch G M, J P Sawyer Dep G M, R W Murray G W, B H Woodell G Sec, R J Jones G Treas, C F Lumsden and W C Douglass Grand Representatives. Meets annually at different places in the State
- Manteo Lodge No 8: J J Harris N G, A E Glenn V G, George L Tonnoffski R S, C H Beine F S, T W Blake Treas. Meets every Tuesday evening in Odd Fellows' Hall
- Seaton Gales Lodge No 64: A M Powell N G, H J Young V G, Phil Thiem R S, Phil J Thiem F S, William Woolcott Treas. Meets every Thursday night in Odd Fellows' Hall
- Capital Lodge No 147: Z P Smith N G, W W Willson V G, J J Bernard R S, W C Lindsey F S, K P Merritt Treas. Meets every Tuesday night in hall over J Lewis Hardware Co
- McKee Encampment No 15: T W Adams C P, W R Blake S W, T W Blake H P, George L Tonnoffski Scribe, W C McMackin R S, C H Beine Treas. Meets second and fourth Friday nights of each month in Odd Fellows' Hall
- Litchford Encampment No 26: A F Bowen C P, J M Lindsey S W, L A Kuester H P, J S Keith Scribe, W P Betts F S, Philip Thiem Treas. Meets every Monday night in Odd Fellows' Hall
- Ruth Lodge No 4, Daughters of Rebecca: Miss Nannie Edwards N G, J S Keith R S, Miss Barbara Adams Treas, Miss Nellie Weddon F S. Meets first and third Friday nights in each month in I O O F Hall, Pullen bldg

Knights of Pythias.

- Phalanx Lodge No 34: A M McPheeters Jr C C, W E Ashley V C, C R Lee Prelate, Z P Smith M at A, I T Jones M of F, F P Haywood Jr M of E, J J Bernard K of R and S, William Ledbetter M of W. Meets every Thursday night in hall over J Lewis Hardware Co
- Centre Lodge No 3: J H Raby C C, R C Rivers V C, P H Denton Prelate, W T Maynard M at A, C H Beine M of W, T P Sale M of F, J L Foster M of E, W W Willson K of R and S. Meets every Monday night in Castle Hall
- Sir Walter Raleigh Division No 3, Uniform Rank K of P: W W Willson Sir Knight Capt, A M McPheeters Sir Knight First

Lieut. W G Separk Sir Knight Second Lieut. C B Hart Sir Knight Recorder, John Ward Sir Knight Treas. Meets second Wednesday night in each month in Castle Hall

Knights of Honor.

Oak City Lodge No 419: A M Powell Dictator, R H Bradley Reporter, C C McDonald Fin Rep, J A Jones Treas

Knights and Ladies of Honor.

Carolina Lodge: B F Faison Protector, L C Bagwell Vice-Pro, Rev L Branson Sec, W N Snelling Treas

Pullen Lodge: Mrs E S Cheek Protector, A J Jackson Vice-Pro, A M Hanff Fin Sec, L W Smith Rec Sec, John U Smith Treas. Meets first and Third Thursday nights in each month in Pullen bldg

American Legion of Honor.

Raleigh Council No 1118: J A Jones Commander, J S Keith Sec, H Heller Collector, A M Powell Treas

Royal Arcanum.

Grand Council: E L Harris Regent, A M Scales Vice-Regent, Dr J Howell Wray Sec, A M Powell Treas

Raleigh Council No 551: W C McMaekin Regent, T W Blake Vice-Regent, W A Faucett Orator, W H Dodd Sec, J C Marcom Collector, J G Brown Treas. Meets second and fourth Monday nights in each month in Pullen bldg

Junior Order United American Mechanics.

Raleigh Council No 1: Z P Smith Conncilor, W W Andrews Warden, T P Sale Fin Sec, M R Haynes Rec Sec, W L Davis Treas. Meets every Wednesday night in Pullen bldg

Fraternal Mystic Circle.

Raleigh Ruling No 324: E C Smith Worthy Ruler, M Rosenthal W Rec, D T Johnson W Collector, H Heller W Treas. Meets in Pullen bldg

Improved Order of Heptasophs.

Raleigh Order No 399: W N Snelling Archon, Dr G A Renn Provost, W E Foster Secretary, Dr J W McGee Jr Financial

Secretary, Frank P Haywood Treasurer, Henry Matthews Inspector, L H Woodall Prelate, W T Maynard Warden. Meets in Pullen building

Order of Railway Conductors.

Raleigh Division No 264: H M Faucette Chief Conductor, F F Brown Assistant C C, G M Lasater Sr C, J F Weaver Jr C, W W Newman Secretary and Treasurer. Meets first and fourth Sundays in each month in Pullen building

Brotherhood of Locomotive Engineers.

C H Beckham Chief Engineer, D K Wright 1st Engineer, W H Fetner 2d Engineer, B R Lacy 1st Assistant Engineer, W A Faison 2d Assistant Engineer, C R Hunnicutt 3d Assistant Engineer, T S Stove Guide, T B Terrell Chaplain

Typographical Union.

Raleigh Union No 54: John Cheek President, C F Cooke Vice-President, E C Owens Secretary, C D Christophers Treasurer, Simeon Smith Sergeant-at-Arms. Meets every month in Pullen building

Carpenters' Union.

Raleigh Union: M F Ruth President, J W Hunt Recording Secretary, J L Cross Financial Secretary, W L Riddle Treasurer. Meets in Pullen building

Raleigh and Gaston R. R. Workingmen's Relief Association.

J S Bland President, W D Jordan Vice-President, W H Cole Recording Secretary, E R Pace Financial Secretary, J S Riddle Treasurer

Confederate Veterans' Camp.

Junius Daniel Camp No 515: Dr P E Hines Commander, W H Hughes 1st Lieut Commander, J T Watts 2d Lieut Commander, J C Birdsong Adjutant

Ancient Order United Workingmen.

Murphy Lodge No 3: W W Parish M W, J R Norman Foreman, J H Crawford Overseer, L W Smith Recorder, T J Bashford

A. DUGHI,

DEALER IN

CONFEGTIONS

—AND—

Foreign and Domestic

FRUITS.

PROPRIETOR OF

JUNALUSKA WINE CO.

Cakes for Parties and Weddings

Made to Order.

Ice-Cream Manufactured by Steam.

Raleigh, N. C.



"I feast on Dughi's delicious Fruits and Creams and Ices."



"Dughi is a stranger to me. Oh, that I knew his whereabouts!"

B. F. MONTAGUE,

Attorney at Law.

Money to Loan on first-class Security,
either Real or Personal.

Notes, Bonds, &c., &c., Bought and Sold.

Room 2, Commercial and Farmers Bank.

JOHN B. KENNEY,

General Insurance Agent,

No. 2 PULLEN BUILDING,

RALEIGH, N. C.

Represents first-class Foreign and American Companies.

Solicits a share of your patronage Prompt attention given to business.



IS BETTER THAN WEALTH.

TO KEEP THE SYSTEM
IN A HEALTHY CONDITION, USE

**SIMPSON'S
KIDNEY AND LIVER PILLS**

FOR
Jaundice, Dyspepsia, Bilious-
ness, and all Diseases of the
Stomach and Liver.

SIMPSON'S ECZEMA OINTMENT

CURES ECZEMA, MILK CRUST, OLD SORES, ITCHING
PILES, NASAL CATARRH, AND ALL SKIN DISEASES.

Either Sent by Mail, on Receipt of Twenty-five Cents.

SIMPSON'S PHARMACY,

Pullen Building, - - - - - Raleigh, N. C.
WILLIAM SIMPSON, Manager.

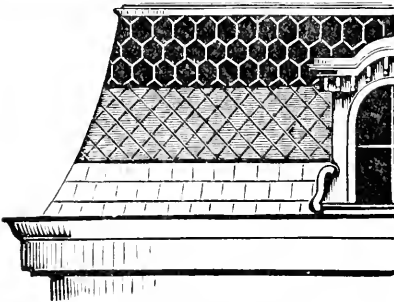

**M. S. CLARK,
Slate Roofer,**

RALEIGH, N. C.

P. O. Box 132.

Residence: 319 E. Jones St.

**EDWARD FASNACH,
RALEIGH, N. C.**

DIAMONDS,

**Fine Jewelry,
Sterling Silverware,
18-Karat Plain Gold Rings**

Repairs carefully attended to.
Optical Department.
Artificial Eyes inserted.



Financial Secretary, John W Brown Receiver. Meets second and fourth Thursday nights in each month in hall, Pullen building

Young Men's Christian Association.

Corner Fayetteville and Morgan sts, W H Overton Secretary

Raleigh Academy of Medicine.

Dr W I Royster President, Dr Hubert Royster Secretary. Meets second and fourth Wednesday nights in each month in the Academy, rooms at Drs Lewis & Battle's

Colored Societies.

MASONIC.

Widow's Son Lodge No 4: W F Debnam W M, Moses Thompson S W, Joseph B Mills J W, S J Hawkins Sec, James Baker Treas. Hall over Raleigh Savings Bank

Excelsior Lodge No 21: Charles Higgs W M, Samuel Hayes S W, H J Dunn J W, Abram Bryant Sec, Caesar Johnson Treas. Hall over Raleigh Savings Bank

ODD FELLOWS.

Hope-for-All Lodge No 2645: Burton Perry N G, J J Jones Sec, George Alston Treas. Meets first and third Friday nights in each month in hall over Raleigh Savings Bank

Virtue Lodge: Frank Phillips N G, J H Rhodes Sec, Fred Yeargan Treas. Meets first and third Tuesday nights in each month in hall over Raleigh Savings Bank

ROYAL KNIGHTS OF KING DAVID.

W H Holder W M, S A Drake W C, G W Fleming W S, W M Williams Treas, J T Anderson Sec. Meets first and second Tuesday nights in each month in hall e Cabarrus st

GRAND FOUNTAIN, UNITED ORDER TRUE REFORMERS.

Raleigh Division: Robert Evans Chief, Mary A Stanley Sec and Treas, Dr L A Scruggs Medical Director, J J Jones State Organizer. Meets first Friday night in each month in hall over Raleigh Savings Bank

- Raleigh Fountain No 341: M G Gilliam Mess, J B Cook W M, Laura Freeman W Mrs, Lewis Bembry Treas. Hall over 135 Fayetteville st
- True Workers No 356: Bettie Taylor Mess, Bettie Taylor W M, Caroline Taylor W Mrs, Luvenia Taylor Sec, Nancy Hunter Treas. Hall over 135 Fayetteville st
- Raleigh Sons No 509: Annie E Powell Mess, Wm Wimbush W M, Nancy Dunston W Mrs, Wm Atwater Sec, George Montgomery Treas
- North Carolina No 515: J T Freeman Mess, W M Graves W M, Dallis Barber W Mrs, Della Conyard Sec, James Richardson Treas. Hall over 135 Fayetteville st
- Wise Plan No 516: Mary A Stanly Mess, James H Young W M, Mary Ellis W Mrs, Lula S Hines Sec, Emily Yarboro Treas. Hall over 135 Fayetteville st
- Queen of Honor No 567: Thos Hayes Mess, Rhoda McSwain W M, Candace Smith W Mrs, Chas Hunter Sec, Clara McCloud Treas. Hall over 135 Fayetteville st
- Sons of King Solomon No 779: W H Faucette Mess, H G Hunter W M, Wm Plummer V M, J H Yeargan Sec, David Curtis Treas. Hall over 135 Fayetteville st
- Light and Life No 805: W H Patterson Mess, Gideon Alston W M, Sallie Drake W Mrs, Hayes Drake Sec, Wm Ashe Treas. Hall over 135 Fayetteville st
- Energetic Lodge No 529: Dr L A Scruggs Mess, E A Johnson W M, Hattie Davies W Mrs, Thos Davies Sec, Cornelia Gary Treas. Hall over 135 Fayetteville st

RALEIGH STATIONERY COMPANY'S

RESIDENT AND CLASSIFIED

BUSINESS DIRECTORY OF RALEIGH, N. C.,

1896-'97.

.....

ABBREVIATIONS USED IN THIS WORK.

ab.....above.	ft.....freight.	prin.....principal.
adv.....advertisement.	gen.....general.	pubr.....publisher.
agt.....agent.	g-d.....grand-daughter.	r. or res.....residence.
al.....alley.	g-s.....grand-son.	Ral.....Raleigh.
app.....apprentice.	hkpr.....housekeeper.	rd.....road.
asst.....assistant.	ins.....insurance.	r. r.....railroad.
ave.....avenue.	lab.....laborer.	Rev.....Reverend.
bds.....boards.	mfg.....manufacturing.	s.....south.
bet.....between.	mfr.....manufacturer.	S. A. L. Seaboard Air Line.
bkkpr.....book-keeper.	mgr.....manager.	s. e.....south-east.
bldg.....building.	n.....north.	sec.....secretary.
bus.....business.	n. e.....north-east.	st.....streets.
carp.....carpenter.	n. w.....north-west.	supt.....superintendent.
clk.....clerk.	o. s. e.....outside east.	tel. opr. telegraph operator.
co.....country.	o. s. w.....outside west.	trav.....traveling.
cor.....corner.	o. s. s.....outside south.	treas.....treasurer.
cot.....cotton.	o. s. n.....outside north.	w.....west.
d.....daughter.	opp.....opposite.	wid.....widow.
dept.....department.	p. o.....post-office.	wks.....works.
e.....east.	pres.....president.	*.....colored.
eng.....engineer.		

ABBOTT Elias, inmate Soldier's Home
 Abel Thos,* wks S A L shops, res 120 w Peace
 Abernathy W R, attendant at Insane Asylum, res same
 Abrams W J, harness maker, res n Saunders
 Abrams Mrs Jennie, wife W J
 Abrams Charles, shoemaker, res Brooklyn o s w
 Abrams Frank, carp, res Brooklyn o s w
 Abrams Edward, son Chas, res same
 Adams Len H & Co, grocers and com mer, 310 s Wilmington
 Adams L H, (L H Adams & Co) merchant, r 227 e Edenton
 Adams Mrs Sarah, wife L H
 Adams Miss Annie S, d L H, res same, student
 Adams Jack L, son L H, res same, huckster city market
 Adams G N, son L H, res same, clerk
 Adams S J, son L H, res same, student
 Adams D T, chief letter-carrier, res 520 S Bloodworth
 Adams Mrs Nettie, wife D T
 Adams Thos N, son D T, res same, student

Adams Jas McK, son D T, res same, student
 Adams Miss Maud T, d D T, res same, student
 Adams Alonzo L, son D T, res same
 Adams Miss Nellie, d D T, res same
 Adams Warren,* whitewasher, res Freeman, o s e
 Adams Mary,* wife Warren, washerwoman
 Adams Walter,* son Warren, res same, butcher
 Adams Martha,* d Warren, res same, washerwoman
 Adams Mamie,* d Warren, res same, washerwoman
 Adams Augusta,* d Warren, res same, nurse
 Adams Julia,* d Warren, res same, servant
 Adams Warren Jr,* son Warren, res same, lab
 Adams Charles, city hand, res 523 e Davie
 Adams Mrs Victoria, wife Charles, house work
 Adams J G, grocer, 201 n Harrington, res same
 Adams Mrs Julia, wife J G
 Adams Arthur, son J G, res same
 Adams Mrs Maggie M, wid, dressmaker, res 414 w Jones
 Adams Thos W, son Mrs Maggie M, res same, printer
 Adams Miss Barbara, d Mrs Maggie M, res same
 Adams Miss Mary, d Mrs Maggie M, res same
 Adams John, city hand, res 549 e Lenoir
 Adams Mrs Docile, wife John
 Adams Miss Bessie, d John, res same, student
 Adams Hubert, son John, res same, student
 Adams Alex, city hand, bds 581 e Cabarrus
 Adams Ed A, saloon, 221 s Wilmington, res 423 s Wilmington
 Adams Mrs Nannie, wife Ed A
 Adams Miss Bessie, d Ed A, res same, student
 Adams Miss Alma, d Ed A, res same, student
 Adams Thomas,* painter, res 10 Hunter
 Adams Minerva,* wife Thomas
 Adams Herbert,* son Thomas, res same, student
 Adams Thomas*, student, res 10 Hunter
 Adams James, city hand, res 593 e Cabarrus
 Adams Miss Elizabeth, d James, res same, student
 Adams M J, engineer S A L R R, res 526 Hillsboro'
 Adams Mrs Emma, wife M J
 Adams Mrs Francis, wid, mother of Mrs Annie Woods, res same
 Adams Mary,* washerwoman, res e Davie
 Adams Creasy,* washerwoman, res 508 e Davie
 Adams Troy,* lab, res rear 125 e Hargett
 Adams Mrs Mary, wid, res 818 s Wilmington
 Adams Miss Leona, student, lives with J E Potter
 Adams Lonnie, student, lives with J E Potter
 Adams Miss Mamie, student, lives with J E Potter
 Adams Meredith, inmate Soldier's Home
 Adams James H, bkkpr, res 520 s Bloodworth

- Adams Jesse E, clk Thomas & Maxwell, res 563 Newbern ave
 Adams Mrs Anna, wife Jesse E, dressmaker
 Adkins Syree,* lab, res 110 e Lenoir
 Adkins Frances,* wife Syree, dressmaker
 Adkins Mrs Susan, wid, dressmaker, res 625 e Hargett
 Akins Rev Sandy,* Methodist minister, res 506 w South
 Akins Nancy,* wife Rev Sandy, house work
 Akins Etta J,* d Rev Sandy, washerwoman
 Akins Benj,* son Rev Sandy, res same, farm hand
 Akins James,* son Rev Sandy, res same, lab.
 Akins Estelle,* d Rev Sandy, res same, house work
 Akins Cornie,* d Rev Sandy, res same, house work
 Akins Julia,* d Rev Sandy, res same, house work
 Akins Mack,* son Rev Sandy, res same, student
 Albright Miss Sallie, bkpr for Mrs Addie Woods, res same
 Alderman J T, conductor S A L R R, bds 204 Halifax
 Alderson T B, city policeman, res 212 n Harrington
 Alderson Mrs Agnes V, wife T B
 Alderson Eddie H, son T B, res same, clk J McKimmon & Co
 Alderson Miss Mamie, d T B, res same, stenographer and type-
 writer at telephone office
 Aldridge W R, inmate Soldier's Home
 Allecott Wayne, book and machinery agt, office in Academy of
 Music bldg, res cor Polk and East
 Allecott Mrs Ernestine T, wife Wayne
 Alexander Millie,* washerwoman, res 116 n West
 Alford W H, carp, res 213 n West
 Alford Mrs Helen, wife W H
 Alford Miss Bertha, d W H, res same, student
 Alford Alonzo, son W H, res same, student
 Alford James H, pri'r at Edwards & Broughton, r 113 n Salisbury
 Alford Mrs Susan V, wife James H
 Alford Nick,* lab, res rear e Davie
 Alford Mary,* wife Nick, restaurant cook
 Alford Julia,* d Nick, res same, cook for J W McGee Jr
 Alford Leroy, foreman of type-setting machines News and Obser-
 ver office, bds 125 e South
 Allen Jacob S, builder and contractor, res 515 n Person
 Allen Mrs Mattie O, wife Jacob S
 Allen Thos Camden, son Jacob S, student
 Allen Miss Nella Ada, d Jacob S, student
 Allen Jos W, loco eng S A L R R, res 118 n Dawson
 Allen Mrs Emma W, wife Jos W
 Allen Wm M, son Jos W, res same, clk J C S Lunsden
 Allen Claude, son Jos W, r same, wks Julius Lewis Hardware Co
 Allen Archie, son Jos W, res same, student
 Allen Miss Jessie L, d Jos W, res same, student
 Allen Leroy, son Jos W, res same, student

- Allen Miss Hallie H, d Jos W, res same, student
 Allen Paul D, clk S A L frt depot, res 213 n Saunders
 Allen Mrs Mary, wife Paul D
 Allen Mrs Ira N, wid, res 304 n Dawson
 Allen Oscar, son Mrs Ira N, res same, clk J G Ball & Co
 Allen Fred, son Mrs Ira N, res same, student
 Allen Miss Ira E, d Mrs Ira N, res same, student
 Allen G M, office mgr The Allen & Cram Co, res 116 s West
 Allen Mrs Helen, wife G M
 Allen Miss Helen P, d G M, res same, student
 Allen George, sec of Mechanics and Investors Union, office Pullen
 bld, bds cor Newbern ave and Person
 Allen Mrs Leah, wife Geo
 Allen Alex,* whitewasher, res Martin, o s e
 Allen Lucinda,* wife Alex, washerwoman
 Allen Bud,* son Alex, res same, whitewasher
 Allen David,* son Alex, res same, student
 Allen Charles,* son Alex, res same, student
 Allen Mary,* d Alex, res same, student
 Allen Mrs M J, wid, res with Rev Alvin Betts
 Allen D H, clk for Myatt & Hunter, res 306 Newbern ave
 Allen Mrs Virginia F, wife D H
 Allen Miss Maria, d D H, res same, student
 Allen Miss Katie, d D H, res same, student
 Allen D H Jr, son D H, res same
 Allen & Boyden, real estate, office Pullen bldg
 Allen Thos W, eng S A L R R, res 203 n Saunders
 Allen Mrs Bettie A, wife Thos W
 Allen Miss Maggie, d Thos W, res same, student
 Allen J E, brick mason and plasterer, res 300 n Saunders
 Allen Mrs B J, wife J E
 Allen Marvin M, son J E, res same, student
 Allen Edward, son J E, res same, student
 Allen David R, son J E, res same
 Allen Bettie,* cook for W J Ellington, res 118 n Dawson
 Allen Bettie,* cook for G A Strickland, res 3 Stronach ave
 Allen Norman,* carp, res Smithfield al
 Allen Catherine,* wife Norman, washerwoman
 Allen Minerva,* d Norman, res same, washerwoman
 Allen William, lab, res 536 e Davie
 Allen Roxie,* cook, res old Fair Ground, o s e
 Allen Susie,* sister of Roxie, res same, nurse
 Allen Frank, bkkpr for A B Stronach, bds 321 e Lane
 Allen James, lab, res 228 s Bloodworth
 Allen Mrs Annie, wife Jas Allen
 Allen Anthony,* cook at Park Hotel, res 720 s McDowell
 Allen Louisa,* wife Anthony
 Allen Lettie,* d Anthony, res same, student

- Allen Maggie,* d Anthony, res same, student
 Allen Wesley,* lab, res Pugh
 Allen J A,* shoemaker, res 207 w South
 Allen Belle,* wife J A, washerwoman
 Allen Mrs L F, seamstress, res 114 w South
 Allen Wm H, son Mrs L F, res same, painter
 Allen Miss Mary A, d Mrs L F, res same, student
 Allen Anna,* washerwoman, res rear 508 s West
 Allen Nick,* lab, res 213 s Harrington
 Allen Chas S, frt agt S A L, res cor Hargett and Harrington
 Allen Mrs Annie E, wife C S
 Allen Chas S Jr, son C S, res same, student
 Allen Talbot M, son C S, res same, student
 Allen Miss Mariam B, d C S, res same, student
 Allen Daniel B, son C S, res same, student
 Allen James,* lab, res 202 w Lenoir
 Allen Sarah J,* wife James, housework
 Allen Nick,* driver for A D Royster & Bro, res 202 w Lenoir
 Allen Arthur,* porter at A V Emery, res 202 w Lenoir
 Allen Archie,* porter J J Wright, res 202 w Lenoir
 Allison Robert, supt Postal telegraph repair, res 305 w Jones
 Allison Mrs Belle, wife Robert
 Allison James W, tel opr, bds 305 w Jones
 Allison Mrs Nannie, wife James W
 Alston Thomas,* lab, res 325 s Bloodworth
 Alston Amanda,* cook for V C Royster, res on lot
 Alston Ellis,* driver, res 219 s Bloodworth
 Alston Mattie,* wife Ellis, laundress
 Alston Annie,* cook for Thos F Wilson, res on lot
 Alston Eliza,* cook, res Newbern ave, o s e
 Alston Madison,* gardener, res 550 e Martin
 Alston Martha,* wife Madison, washerwoman
 Alston Warren,* lab, res e Lane
 Alston Susan,* wife Warren, washerwoman
 Alston Jos,* driver for city, res 106 Smithfield
 Alston Adeline,* wife Jos
 Alston Mary E,* d Jos, res same, student
 Alston Sarah V,* d Jos, res same, student
 Alston Anderson,* driver for Dr Hubert Haywood, r 413 n West
 Alston Henry,* carp, res 402 s Blount
 Alston Sol,* whitewasher, res 815 Manly
 Alston Josephine,* wife Sol, cook
 Alston Clarence,* musician, res 118 w Lenoir
 Alston Sallie E,* wife Clarence
 Alston Mary,* cook, res Railroad
 Alston Ernest,* cook at Park Hotel, res 39 Railroad
 Alston Jordan,* farm hand, res 209 w Lenoir
 Alston Lizzie,* wife Jordan, washerwoman

- Alston Jennie,* d Jordan, res same, washerwoman
 Alston Richard,* son Jordan, res same, student
 Alston Emma,* d Jordan, res same, student
 Alston Gid,* office boy at Dr D E Everett, res 19 McKee
 Alston Virginia,* grocer, 760 Fayetteville, res 19 McKee
 Alston Chaney,* mother of Virginia Alston, res same
 Alston Robert,* wks ice factory, res 516 s McDowell
 Alston Alice,* wife Robert, house work
 Alston George,* porter at Supreme Court bldg, res 14 Railroad
 Alston Julia,* wife George, housework
 Alston Henry,* son Geo, res same, porter at Agricultural bldg
 Alston William,* son Geo, res same, lab
 Alston Rachel,* d Geo, res same, housework
 Alston Susan,* d Geo, res same, student
 Alston J L,* grocer, cor McDowell and South, res same
 Alston Eliza,* cook, res 409 w Martin
 Alston John,* carp, res Avent Ferry rd, o s w
 Alston Jane,* wife John
 Alston Lizzie,* seamstress, res Avent Ferry rd, o s w
 Alston Moses,* son John, res same, lab
 Alston Gertrude,* d John, res same, nurse
 Alston Janet,* d John, res same
 Alston Rosa Belle,* d John, res same
 Alston Eustice,* son John, res same
 Amis M N, lawyer, office Central Hotel, res same
 Anderson Chas H & Co, grocers, S and 10 e Hargett
 Anderson C H (C H Anderson & Co), grocer, res 114 s Person
 Anderson Mrs Luta E, wife C H
 Anderson Miss Lucile, d C H, res same
 Anderson Jas H, clk Lyon Racket store, res 222 s Blount
 Anderson Mrs Melissa, wife Jas H
 Anderson Paul N, son Jas H, res same
 Anderson Virgil,* carp, res e Martin, o s e
 Anderson Bessie,* wife Virgil
 Anderson Turner,* teacher, res e Martin, o s e
 Anderson Laura,* wife Turner, washerwoman
 Anderson Rosa L,* d Turner, res same, student
 Anderson Mrs M E, wid, res 516 e Jones
 Anderson R F, clk So Express Co, bds 108 Fayetteville
 Anderson Chas K, Broom dept Blind Institution, res same
 Anderson Ellen,* dressmaker, res 744 s Wilmington
 Anderson Martha,* washerwoman, res 211 w Lenoir
 Anderson J A, photographer, bds 515 s Harrington
 Anderson Fannie E,* house work, res 709 Manly
 Andrews Col A B, first vice-president Southern Railway Co, office
 Yarborough House bldg, res 407 n Blount
 Andrews Mrs Julia M, wife A B
 Andrews Wm J, son A B, res same, mechanical engineer

ANDREWS A B Jr, son A B, res same, lawyer, office up-stairs
303 Fayetteville

- Andrews John H, son A B, res same, student
 Andrews Graham H, son A B, res same, student
 Andrews Miss Jane H, d A B, res same
 Andrews Phil H, chief clk U S post-office, res 128 n Wilmington
 Andrews Mrs Margaret, wife Phil H
 Andrews Miss Mary H, d P H, res same
 Andrews Miss Lucy C, d P H, res same
 Andrews Miss Belle A, d P H, res same
 Andrews R M, blacksmith, shop s McDowell, res 216 e Davie
 Andrews Mrs Mary, wife R M
 Andrews W E, son R M, res same, blacksmith
 Andrews Miss Emma L, d R M, res same
 Andrews Miss Maggie L, d R M, res same
 Andrews Zeb V, son R M, res same, boiler maker
 Andrews Melvin, city policeman, res 410 w Hargett
 Andrews Mrs Collie V, wife Melvin
 Andrews Floyd, son Melvin, res same
 Andrews Joseph,* porter for M Rosenthal, res 420 s Swain
 Andrews Silvia,* washerwoman, res 420 s Swain
 Andrews George,* lab, res 420 s Swain
 Andrews Walter,* brother Jos, res same, student
 Andrews Ella,* sister Jos, res same, student
 Andrews Greek O, editor of Press-Visitor, bds Yarboro' House
 Andrews Mrs Harriet, companion to Mrs V B Swepson, res same
 Andrews Mrs Viser C, wid, res with John Kelly
 Andrews W H, eng U S bldg, res 120 w Lane
 Andrews Mrs Elizabeth, wife W H
 Andrews D H, son W H, res same, printer
 Anticcephalalgine Factory, 301 Fayetteville, Jas I Johnson, pro-
 prietor
 Applewhite Henry,* lab, res Manly
 Applewhite Mary,* wife Henry, house work
 Applewhite Lou,* cook, res 719 s McDowell
 Arendell F B, bus mgr of News and Observer, r 425 n Bloodworth

A. B. ANDREWS, Jr.,

Attorney and Counsellor at Law,

303 Fayetteville Street, Raleigh, N. C.

Does a general Law business. Will practice in State and Federal Courts. Special attention paid to collections. Local Counsel for Southern Railway Company. Prompt attention given all correspondence.

Arendell Mrs Bessie E, wife F B
 Arendell Holmes, son F B, res same, student
 Arendell Mrs P A, wid mother F B, res same
 Arendell B J, flagman S A L, bds 425 n Bloodworth
 Argo & Snow, attorneys-at-law, office law bldg, 333 Fayetteville
 Argo Thos M (Argo & Snow), lawyer, 12 n Person
 Argo Mrs Ernest, wife Thos M
 Arnold T A, carp, res 520 n West
 Arnold Mrs Nannie, wife T A
 Arnold Alley, son T A, res same, student
 Arnold Mrs Dora L, wid Jas E, res 211 Smithfield
 Arnold Miss Florence B, d Jas E, res same, student
 Arnold Miss Carrie, d Jas E, res same, student
 Arnold Hubert D, son Jas E, res same, student
 Arnold Mrs M J, wid, res 304 n Dawson
 Armistead David,* gas maker, res 718 s Dawson
 Armistead Minta,* wife David, sick nurse
 Arrington T G, clk Yarboro' House, res same
 Arrington Mrs P D B, bds Branson House
 Arrington Bryan, son Mrs P D B, res same, clk
 Arrington Miss Hattie, d Mrs P D B, res same
 Arrington Nancy,* laundress, res 525 e Cabarrus
 Arrington John,* son Nancy, res same, lab
 Arrington Minnie,* cook for Mrs A E Macy, res on lot
 Arrington Lillie,* house work, res 326 s East
 Arrington Erasmus,* lab, res 234 e South
 Arrington Rachel,* wife Erasmus, wks col Deaf & Dumb Asylum
 Arrington Erasmus,* son Erasmus, res same, student
 Arrington Catherine,* d Erasmus, res same, student
 Arrington Jno M,* son Erasmus, res same
 Arthur Chas D, fish dealer city market, bds Exchange Hotel
ASHE S A & SON, ins agts, office 240 Fayetteville, up-stairs
 Ashe S A, lawyer and ins agt, res 628 Hillsboro'
 Ashe Mrs Thos H, wid, res 628 Hillsboro'
 Ashe Miss Sarah W, res with S A Ashe
 Ashe W W, son S A, res same, forester N C Geological Survey
 Ashe S A Jr, son S A, res same, cotton-mill bus
 Ashe Thos M, son S A, res same, architect and ins agt, office cor
 Martin and Fayetteville, up-stairs
 Ashe Miss Elizabeth E, d S A, res same
 Ashe Miss Mary P, d S A, res same, student
 Ashe Miss Josephine, d S A, res same, student
 Ashe Jno G, son S A, res same, student
 Ashe Miss Hannah W, d S A, res same, student
 Ashe Geo B, son S A, res same
 Ashe John,* lab, res rear 516 s Salisbury
 Ashe Malvina,* cook, res rear 516 s Salisbury
 Ashley Wm E, supt N C Car Co, res Firwood ave

- Ashley Mrs Mary E, wife W E
 Ashley Miss Mabel E, d W E, res same
 Ashley Miss Alma A, d W E, res same
 Ashley Louis H, son W E, res same, student
 Ashley William, son W E, res same, student
 Askew Mrs H J, wid, res with J N Holding, 528 s Salisbury
 Atkins John, cotton-mill opr, res 517 s Bloodworth
 Atkins Miss Lovie, sister of John, res same, student
 Atkinson J C, carp, res 228 e Cabarrus
 Atkinson Mrs Ellen, wife J C
 Atkinson Chas J, son J C, res same, guard penitentiary
 Atkinson Miss Cora, d J C, res same
 Atkinson Henry A, son J C, res same, huckster
 Atkinson Miss Alma E, d J C, res same, student
 Atwater Charles,* lab, res 560 e Cabarrus
 Atwater Eliza,* wife Chas, washerwoman
 Atwater Hattie,* d Chas, res same, cook
 Atwater Lula,* d Chas, res same, nurse
 Atwater Gertrude,* d Chas, res same, nurse
 Atwater Ella,* d Chas, res same, student
 Atwater Cabe,* son Chas, res same, lab
 Atwater Clarence,* son Chas, res same, lab
 Atwater William,* porter at Stronack & Sons, res old Fair
 Ground, o s e
 Atwater Emma,* wife Wm
 Atwater William Jr,* son Wm, res same, student
 Atwater Alex,* son Wm, res same, student
 Atwood A G, eng S A L R R, res n Saunders
 Atwood Mrs Ida, wife A G
 Austin Wm H, farmer, res 211 Bledsoe ave
 Austin Sarah A, wife Wm H
 Austin Robert E, son Wm H, res same, wks Caraleigh mill
 Austin Jos F, son Wm H, res same, wks Caraleigh mill
 Austin C T, son Wm H, res same
 Austin Jno L, son Wm H, res same
 Austin Elizabeth,* laundress, res 550 e Cabarrus
 Austin Walter,* son Elizabeth, res same, tobacco worker
 Austin Joseph,* son Elizabeth, res same, student
 Austin Harry,* son Elizabeth, res same, lab
 Austin Mariah,* servant at Mrs R C Badger's, res 209 w Morgan
 Austin Chaney,* cook for Jas A Briggs, res on lot
 Austin Silvia,* cook for W M Russ, res 525 e Edenton
 Austin Emma,* cook for Mrs W H Pace, res on lot
 Austin Geneva,* cook for Mrs R W Smith, res same
 Austin John,* farm hand, res 322 e Martin
 Austin Maggie,* wife John, washerwoman
 Austin Pattie,* d Emma Jones, res same, student
 Austin Bessie,* d Emma Jones, res same, nurse Mrs Stanback

- Austin Haywood,* lineman Telephone Co, res 206 w South
 Austin Mary,* wife Haywood, cook
 Austin W E, attendant at Insane Asylum, res same
 Austin Lottie,* washerwoman, res 409 w Martin
 Austin Granville D, horse-trainer, res Hillsboro' rd, o s w
 Austin Mrs J Etta, wife G D
 Austin Miss Ruth L, d G D, res same
 Austin Roy O, son G D, res same
 Austin A Carter, son G D, res same
 Austin Wiley C, son G D, res same
 Avera David S, planter, res Newbern ave, o s e
 Avera Mrs Charlotte A, wife David S
 Avera Wm S, son David S, res same
AVERA A C, Asst Justice of Supreme Court, bds 611 Fayetteville
 Avery Susan,* washerwoman, res 118 w Cabarrus
 Avery Jane,* house servant, res 525 s McDowell
 Avery Charles,* son Jane, res same, student
 Avery Joseph,* son Jane, res same, student
 Avery Effie,* d Jane, res same, student
 Aydlett Charles, carp S A L, res 709 n Salisbury, o s n
 Aydlett Mrs Carrie, wife of Charles
 Ayer Mrs V C, wid, res cor Hargett and s Salisbury
 Ayer H W, editor Weekly Caucasian, r cor Salisbury and Hargett
AYER Dr J M, surgeon dentist, 208 Fayetteville, res cor s Salisbury and Hargett

- BADGER** Thomas, ex-mayor, res 218 Halifax
 Badger Mrs Eleanor H, wife Thomas
 Badger Thomas Jr, son Thomas, res same
 Badger Miss Catherine, d Thomas, res same
 Badger Miss Janet, d Thomas, res same
 Badger George, son Thomas, res same, student
 Badger Mrs R C, wid, res 103 s McDowell
 Bagley Mrs W H, wid, res 125 e South

DR. J. M. AYER, 

DENTIST,

208 FAYETTEVILLE STREET,

RALEIGH, N. C.

- Bagley Mrs Ethel, d Mrs W H
 Bagley David, son Mrs W H
 Bagley Worth, son Mrs W H, in U S Navy
 Bagley Wm Henry, son Mrs W H, student
 Bagley Miss Belle, d Mrs W H, in U S employ
 Bagley Mrs Minnie, wid, res with Mrs R C Badger
 Bagwell L C, traveling salesman, res 701 s Blount
 Bagwell Mrs Adilia W, wife L C, dressmaker
 Bagwell Miss Mary, d L C, r same, stock clk W H & R S Tucker
 & Co
 Bagwell Miss Minnie, d L C, res same, student
 Bagwell Eugene, son L C, res same, student
 Bagwell Charles, son L C, res same, student
 Bagwell Garland, son L C, res same, student
 Bagwell George, son L C, res same, student
 Bagwell J B, inmate Soldiers' Home
 Bailey Frank L, saloon and grocer, 233 s Wilmington, res 303
 e Hargett
 Bailey Mrs Mollie, wife F L
 Bailey Miss Lillie, d F L, res same, student
 Bailey Joseph, son F L, res same, student
 Bailey Mrs Martha, mother of F L, res same
 Bailey Mrs Julia A, wid, res 213 n Dawson
 Bailey Miss Cornelia, d Mrs Julia A, r same, teacher Cen Graded
 School
 Bailey Oscar L, son Mrs Julia A, res same, printer
 Bailey Mrs C T, wid, res 513 n Blount
 Bailey C Tom, son Mrs C T, res same, trav salesman
 Bailey J W, son Mrs C T, res same, editor of Biblical Recorder
 Bailey Pete, son Mrs C T, res same
 Bailey W E, bookbinder, bds 305 s Person
 Bailey A L, clk, res 113 s Blount
 Bailey Mrs Bettie, wife A L
 Bain Mrs Adelaide V, wid, res 414 Hillsboro
 Bain Wm H, son Mrs Adelaide V, res same, accountant
 Bain Mrs Margaret C, wife Wm H
 Bain Ernest B, son Mrs Adelaide V, res same, accountant
 Bain Miss Adelaide V, d Mrs Adelaide V, res same
 Bain Miss Julia G, res with Mrs E F Partin
 Bain Joe,* waiter for Mrs Emma Myatt, res on lot
 Baird Thomas, inmate Soldiers' Home
 Baker Needham, wks S A L, res 536 w Peace
 Baker Mrs Addie, wife Needham
 Baker Nathan T, son Needham, res same, wks Ral cot mill
 Baker Walter, son Needham, res same, wks Ral cot mill
 Baker Miss Hattie, d Needham, res same, wks Ral cot mill
 Baker Mrs Lucy A, wid, res Fayetteville below Railroad
 Baker Atlas, son Mrs Lucy A, res same, lab

- Baker James,* hostler for Dr Harvey Upchurch, r 719 s McDowell
 Baker Rhina,* wife James, house work
 Baker Chas C, traveling salesman, res 529 s Salisbury
 Baker Mrs Lois C, wife C C
 Baker Aubrey L, son C C, res same, student
 Baker James,* wood dealer, res 736 Fayetteville
 Baker Jennie,* wife James
 Baker A L, pres Va Cotton Mills, office 126 Fayetteville, res Halifax st and Firwood ave
 Baker B W (Eberhardt & Baker), coal and wood, res Halifax st and Firwood ave
 Baker Peter,* driver for J R Ferrall & Co, res 115 w Lenoir
 Baker Hollie,* wife Peter, washerwoman
 Baker Hattie,* d Peter, res same, student
 Baker J T,* teacher, res 223 Cannon
 Baker Lizzie,* wife J T
 Baker L A, weaver Caraleigh mill, res 420 Cannon
 Baker Mrs L V, wife L A
 Baker James & Co, grocers, 301 w South
 Baker Nancy,* servant, res 748 s Person
 Baker Fannie,* d Nancy, res same, cook
 Baker Nellie,* d Nancy, res same, cook
 Baker Ella,* d Nancy, res same, washerwoman
 Baker Macon, son Mrs Mollie Lowery, res same, student
 Baker Joseph, son Mrs Mollie Lowery, res same, student
 Baker Miss Dora, res with L B Phillips
 Baker John, lab, res 802 s Wilmington
 Baker Mrs Susan, wife John, washerwoman
 Baker Miss Jane G, res with Mrs Samuel Ruffin
 Baker J H, mechanic S A L, bds 122 w Jones
 Baker Tempie,* washerwoman, res Martin, o s e
 Baker Sylvester,* son Tempie, res same, lab
 Baker Cora,* washerwoman, res 212 Blount-st al
 Baker Dr Wm, physician, res 813 s Blount
 Baker Mrs Mary, wife Dr Wm
 Baker Hester,* house work, res 330 s East
 Baker Cora,* cook, res old fair ground, o s e
 Baker Mary,* teacher, bds 16 Matthew's lane
 Ball Jos R, salesman for Barbee & Co, res 312 s Person
 Ball Mrs Lida R, wife Jos R
 Ball Miss Jessie B, d Jos R, res same, student
 Ball Dallas B, son Jos R, res same, student
 Ball Miss Mildred M, d Jos R, res same, student
BALL JESSE G, grocer and smoking tobacco mfr, 7 e Hargett, res 117 n Bloodworth
 Ball Mrs Luvenia, wife Jesse G
 Ball Miss Helen, d Jesse G, res same, student
 Ball Richard, son Jesse G, res same, student

- Ball C O, merchant, res 215 e Morgan
 Ball Mrs Annie, wife C O
 Ball Jno G, mgr Jesse G Ball's tobacco factory, res 215 e Morgan
 Ball Mrs Laura, wife John G
 Ball George F, merchant, res 204 Smithfield
 Ball Mrs Nellie, wife Geo F
 Ball Miss Gracie, d Geo F, res same, student
 Ball Miss Bessie O, d Geo F, res same, student
 Ball W T, clk J G Ball, bds Central Hotel
 Baldwin James,* lab, res 917 Manly
 Ballard David, bds 549 n Person
 Banks Harrison, inmate Soldiers' Home
 Banks Jno R, collector for Thomas & Maxwell, bds at Mansion House
 Banks Mrs Dora, wife Jno R
 Banks Mrs M E, boarding-house, 508 Fayetteville
 Banks Miss Stella H, d Mrs M E, saleslady for C A Sherwood & Co
 Banks T G, attendant at Insane Asylum, res same
 Banks Wilson,* driver for Wm Grimes, res 816 s Blount
 Banks Mary,* wife Wilson
 Banks Mattie,* d Wilson, res same, student
 Banks William,* son Wilson, res same, student
BAPTIST SUPPLY STORE, 113 Fayetteville
 Barbee J M (Barbee & Pope), confectioner, res 317 s Dawson
 Barbee Mrs Jennie M, wife J M, teacher
 Barbee Robt J, son J M, res same
 Barbee & Pope, candy mfrs, 105 Fayetteville
 Barbee Miss Virginia, dressmaker, res 212 n Harrington
 Barbee & Co, cot brokers, 305 s Wilmington
 Barbee E B (Barbee & Co), cot broker, bds Yarboro' House
 Barbee Miss Fannie, saleslady Woolcott & Son, r 411 e Morgan
 Barbee Miss Alma, res 411 e Morgan
 Barbee Claude B, cot broker, res 507 Fayetteville
 Barbee Mrs Nannie W, wife Claude B
 Barbee Miss Katie W, d Claude B, res same, student

BAPTIST **BOOK STORE, 113 Fayetteville Street,**

OWNED BY BAPTIST STATE CONVENTION,

—DEALERS IN—

Bibles,	Reward Cards,
Testaments,	Banners,
Sunday School Quarterlies,	Roll-Books,
Papers,	Class Books,
Bible Lesson Pictures,	Collection Envelopes and

SUPPLIES OF ALL KINDS FOR CHURCH OR SUNDAY-SCHOOLS.

Religious and Standard Books.

- Barbee M B, Justice of the Peace, office and r 418 s Wilmington
 Barbee Mrs Mary A E, wife M B
 Barbee Miss Marie E, g-d M B, saleslady
 Barbee Miss Florence C, g-d M B
 Barbee Jos V, stenographer and typewriter, res 418 s Wilmington
 Barbee Thomas P, son M B, res same, marble cutter
 Barber Miss Jennie, dressmaker, res 212 n Harrington
 Barber S B,* shoemaker, 135 s Wilmington, res same
 Barber Miss Ellie, hkpr for Mrs R S Tucker, res same
 Barber Rev S S,* minister A M E church, res 618 e Cabarrus
 Barber Mary E,* wife Rev S S
 Barber Carrie,* d Rev S S, res same, student
 Barber James,* son Rev S S, res same, student
 Barber J W & Son, grocers, furniture dealers and wagon and
 buggy dealers, 110 and 112 e Martin
 Barber J W (J W Barber & Son), merchant, res 212 Newbern ave
 Barber Mrs Emma, wife J W
 Barber Marshall (J W Barber & Son), merchant, r 212 Newbern ave
 Barber Miss Minnie, d J W, res same
 Barbour David,* lab, res 514 Smith
 Barbour Emma,* wife David, laundress
 Barbour Elizabeth,* d David, res same, student
 Barbour Hubert,* son David, res same, student
 Barefoot Edward S, watchman, res 226 s Swain
 Barefoot Mrs Cornelia, wife Ed S
 Barefoot Miss Susan, d E S, res same, seamstress
 Barefoot Jesse P, son E S, res same, wks Ral cot mill
 Barefoot Hubert H, son E S, res same, wks Ral cot mill
 Barefoot Miss Emily D, d E S, res same, student
 Barefoot Thos L, son Ed S, res same, student
 Barham G S, cotton-mill opr, res 512 n Salisbury
 Barham Mrs L T, wife G S, boarding-house
 Barham C B, son G S, res same, book agt
 Barham A A, son G S, res same, livery stable
 Barham Mark, son G S, res same, cotton-mill opr
 Barham John, son G S, res same, cotton-mill opr
 Barham Miss Lucy, d G S, res same, wks Christian Sun
 Barham A A, grocer and livery stable, 121 and 123 e Martin
 Barham Betsy,* cook for S C Pool, res on lot
 Barker Corrine,* washerwoman, res 404 Cannon
 Barker Mary,* cook, res 732 Fayetteville
 Barkley J R, traveling salesman, res n Person
 Barkley Mrs M E, wife J R, boarding-house
 Barkley Miss O G
 Barkley Miss Ida B, niece of J R Barkley, res same
 Barnes Guy V, printer and binder, res 518 n East
 Barnes Mrs Mary E, wife Guy V
 Barnes R E, stenographer and typewriter for R B Raney, bds 518
 n East

- Barnes William,* restaurant cook, res 108 Newbern ave
 Barnes Hattie,* wife Wm, washerwoman
 Barnes Lucinda,* sick nurse, res 111 w Lenoir
 Barnes Lila,* house servant, res 111 w Lenoir
 Barnes Willis,* hackman, res 724 Manly
 Barnes Lizzie,* wife Willis, house work
 Barnes Sandy,* driver for N T Norris, res 554 e Edenton
 Barnes Alice,* wife Sandy, cook
 Barnes Ralph I, printer, res n Bloodworth
 Barnes, Mrs Nellie L, wife R I
 Barnes Col N H, U S Navy, Professor of Military Tactics and
 Physics A & M College, bds Prof B Irby
 Barron Chas E, flagman S A L, res Johnson
 Barron Mrs Linda M, wife Chas E
 Barron Miss Rosa E, d Chas E, res same, student
 Barron Miss Lena R, d Chas E, r same, student
 Barton Mrs Jane, cook at Rex Hospital, res same
 Bashford Mrs Sarah, wid, res Cox ave, o s w
 Bashford Miss Annie, d Mrs Sarah, res same
 Bashford Alenzo, son Mrs Sarah, res same, conductor
 Bashford & Godwin, horseshoers and repairers, shop s Wilming-
 ton, near Central Hotel
 Bashford Thos J, bkkpr for Edwards & Broughton, res 516 Polk
 Bashford Mrs Fannie, wife T J
 Bashford Ernest, son T J, res same
 Bashford Arthur, son T J, res same, bookbinder
 Bashford Walter R, tinner, res 618 e Davie
 Bashford Mrs Isadore, wife W R
 Bashford Miss Nellie, d W R, res same, student
 Bashford Miss Susie, d W R, res same, student
 Bashford Jno A, blacksmith, res 603 Polk
 Bashford Mrs Mary A, wife J A
 Bashford Lewis G, son J A, res same, student
 Bashford Edward, son J A, res same, student
 Bashford Miss Martha, d J A; res same
 Baskerville Wm,* porter S A L R R, res 575 e Lenoir
 Baskerville Sarah,* wife Wm, washerwoman
 Baskerville Wm,* porter for O G King, res 575 e Lenoir
 Baskerville Mary,* d Wm, res same, student
 Baskerville Charles,* son Wm, res same, student
 Batchelor W P, chief clk to Sec of State, res 753 Hillsboro'
 Batchelor Mrs D, wife W P
BATCHELOR J B, lawyer, office cor Fayetteville and Davie, res
 213 w Martin
 Batchelor Mrs Mary C, wife J B
BATCHELOR S S (Cameron & Batchelor), ins agt, bds Park
 Hotel
 Bates Fleming, bkkpr for T T Hay, res 214 e Morgan

- Bates Mrs Hannah, wife Fleming
 Bates Miss Bessie, d Fleming, res same
 Bates Miss Grace, d Fleming, res same, teacher in Murphy School
 Bates Henry, son Fleming, bkkpr for J R Ferrall & Co, res 214 e Morgan
 Bates Robert,* lab, res 517 e Davie
 Bates Hannah,* washerwoman, res 201 w Morgan
 Battle & Mordecai, lawyers, up-stairs, cor Martin and Fayetteville
 Battle Richard H (Battle & Mordecai) lawyer, office cor w Martin and Fayetteville, up-stairs, res 11 e Lane
 Battle Miss L P, d R H, res same, student
 Battle Miss Caroline B, d R H, res same, student
 Battle E S, son R H, res same, lawyer
 Battle Miss Rosa A, d R H, res same, student
 Battle Wm K, son R H, res same, student
 Battle Dr K P Jr (Lewis & Battle), eye, ear, throat and nose specialist, res cor e Lane and n Wilmington
 Battle Mrs Eliza, wife Dr K P Jr
 Battle Dr H B, Director N C Experimental Station and State Chemist, res cor n Wilmington and Edenton
 Battle Mrs A W, wife Dr H B
 Battle Miss Nellie, d Dr H B, res same, student
 Baucum Adolphus,* driver for city, res 425 s McDowell
 Baucum Joanna,* wife A, washerwoman
 Baucum Dilly,* washerwoman, res 306 s East
 Baucum Sophronia,* d Dilly, res same, cook
 Baucum Geo T,* son Dilly, r same, wks for W M Sawyer
 Baucum W D, wks Ral cot mill, res 526 n West
 Baucum Mrs Lola, wife W D, res same, wks Ral cot mill
 Baucum Miss Rena, d W D, res same, wks Ral cot mill
 Baucum Miss Mary I, d W D, res same, wks Ral cot mill
 Baucum Miss Laura, dressmaker, res with Mrs W R Eatman
BAUER A G, architect, office 212 Fayetteville, up-stairs, res 13 w Cabarrus
 Bauer Mrs Rachel, wife A G
 Baugh Miss Grizzie, aunt Miss Dixie Steine, res same

JOSEPH B. BATCHELOR,
 ATTORNEY AT LAW,

NO. 331 FAYETTEVILLE STREET,

RALEIGH, N. C.

Bauman, Mrs M P, wid, res 611 Halifax, o s n
 Bauman Albert, son Mrs M P, res same
 Baxter Mrs T H, wid, res 411 n Saunders
 Beale Jesse, carp, res 224 w Lane
 Beale Mrs Mary, wife Jesse
 Beale Miss Rebecca, d Jesse, res same, seamstress
 Beale Miss Cornelia, d Jesse, res same, seamstress
 Beale Tony, son Jesse, res same, carp
 Beale Nathaniel, son Jesse, res same, wks Ral cot mill
 Beale Samuel, son Jesse, res same, student
 Beale Charles, carp, res 409 s Person
 Beale Mrs Dora E, wife Chas
 Beale Joseph,* wks Peace Institute, res Yearby's lane
 Beale Maggie,* wife Joseph
 Beasley Thomas, res 827 Fayetteville, farmer
 Beasley Elizabeth, wife Thomas
 Beasley Geo T, son Thomas, res same, farm hand
 Beasley Archie, son Thomas, res same, lab
 Beasley Miss Della, d Thomas, res same, house work
 Beasley Miss Susan, d Thomas, r same, spinner Caraleigh cot mill
 Beasley Miss Lenora, d Thomas, r same, spinner Caraleigh cot mill
 Beasley Josh,* waiter at Yarboro' House, res 410 s Blount
 Beasley Mary,* wife Josh
 Beasley Sam,* son Josh, res same, student
 Beasley Herman,* son Josh, res same, student
 Beasley J W, city policeman, res 309 e Cabarrus
 Beasley Mrs Carrie, wife J W
 Beasley Jane,* laundress, res Rock Quarry rd
 Beasley Jasper J, grocer, 518 Newbern ave, res same
 Beasley Mrs Elizabeth, wife J J
 Beasley Celia,* washerwoman, res 116 w Peace
 Beasley Clara,* washerwoman, res 116 w Peace
 Beckham J H, stationary eng S A L, res 239 n Dawson
 Beckham Mrs M E, wife J H
 Beckham C H, locomotive eng S A L R R, res 239 n Dawson
 Beckham Mrs E A, wife C H

ADOLPH G. BAUER,

Architect and Superintendent,

HOLLEMAN BUILDING, - RALEIGH, N. C.

PLANS, ELEVATIONS, DETAILS, WORKING DRAWINGS AND SPECIFICATIONS FURNISHED FOR BUILDINGS OF EVERY DESCRIPTION.

- Beckham John,* carp, res 521 s McDowell
 Beckwith B C, lawyer, office over Commercial and Farmers bank,
 bds 118 n Wilmington
 Beckwith Mrs Iola, wife B C
 Becton Harriet,* laundress, res Manly
 Beddingfield E C, R R Commissioner, office Agr bldg
 Beebe Miss Dee, teacher in Peace Institute, res same
 Beebe Sam,* brick mason, res 125 e Cabarrus
 Beemer J W, carp, res 311 n Dawson
 Beemer Mrs S A, wife J W
 Beine Chas H & Co, auction and commission house, 108 and 110
 e Hargett
 Beine C H (C H Beine & Co), merchant, res cor Swain and e
 Hargett
 Beine Mrs Maud A, wife C H
 Beine Miss Maggie, d C H, res same, student
 Bell Hilliard, lock and gunsmith, res 703 n Bloodworth, o s n
 Bell Mrs Nannie, wife Hilliard
 Bell Henry, son Hilliard, res same
 Bell Miss Nannie, d Hilliard, res same, student
 Bell W B, merchant, bds 411 n Saunders
 Bell Alonzo,* brakeman S A L R R, bds 320 w North
 Bell Fannie,* house servant, res 814 Manly
 Bell Charles, attendant at Insane Asylum, res same
 Bell Haywood, attendant at Insane Asylum, res same
 Bell Lewis C,* lab, res 310 Manly
 Bell Mary,* wife L C, cook
 Bell Eliza,* d L C, res same, house servant
 Bellamy Mrs Joe, wid, res 329 Hillsboro'
 Bellamy Miss Lizzie, d Mrs Joe, res same, teacher in Centennial
 Graded School
 Belvin C H, Pres National Bank of Ral, res Hillsboro' rd, o s w
 Belvin Mrs Lizzie L, wife C H
 Belvin Miss Katie B, d C H, res same
 Belvin Miss Bessie, d C H, res same
 Belvin Miss Nannie, d C H, res same, student
 Belvin Mrs Lacy, wid, res e Martin
 Belvin Mrs Connie, mother of Mrs Geo P Young, res same
 Belvin Thos J, carp, r 635 e Hargett
 Belvin Mrs Sallie, wife Thos J
 Belvin Miss Nora, d T J, res same, student
 Belvin F A, city policeman, res 221 s Swain
 Belvin Mrs Lillie V, wife F A
 Belvin Arthur P, son F A, res same, student
 Belvin Wm H, son F A, res same, student
 Belvin Peyton C, son F A, res same, student
 Belvin Norman McKee, son F A, res same, student
 Belvin Orrin W, salesman, res 418 s Person

- Belvin Mrs Jackie H, wife Orrin W
 Belvin Chas H, son Orrin W, res same, plumber
 Belvin Miss Myrtle I, d Orrin W, res same, student
 Bemby Lewis,* porter Agricultural bldg, res 130 w Lenoir
 Bemby Martha,* wife Lewis, house work
 Bemby Cam,* drayman, res Hargett, o s e
 Bemby Ida,* wife Cam, washerwoman
 Bemby Wilson,* gardener and wood-cutter, res Hargett, o s e
 Bemby Annie,* wife Wilson, washerwoman
 Bemery Wm,* lab, res 717 s McDowell
 Bemery Julia G,* wife Wm, laundress
 Bemery Pauline,* d Wm, res same, nurse
 Bemery Mary L,* d Wm, res same, nurse
 Bemery Susan O,* d Wm, res same, student
 Bemery Willie B,* d Wm, res same, student
 Bemery Novella,* d Wm, res same, student
 Bemery Jennie V,* d Wm, res same, student
 Bennett Mary, seamstress, res 525 s Dawson
 Bennett J E, inmate Soldiers' Home
 Benoish J J, inmate Soldiers' Home
 Benton Edward, inmate Soldiers' Home
 Benton Gertrude,* cook, res rear 420 s Salisbury
 Bernard Jos J, bkkpr N C Penitentiary, res 413 Hillsboro'
 Bernard Mrs Ella M, wife Jos J
 Bernard Miss Katherine, d Jos J, res same
 Berwanger S & D, clothiers, 219 Fayetteville
 Berwanger Sam (Berwanger Bros), merchant, r 211 n Wilmington
 Berwanger Mrs R, wife Sam
 Berwanger Dave (Berwanger Bros), mercht, bds 211 n Wilmington
 Besson Madame E, millinery, notions, etc, Fayetteville, res West
 Edenton, bet Dawson and McDowell
 Besson Miss Caroline, d Madame E, res same, milliner
 Besson Miss Mamie, d Madame E, res same, milliner
 Besson Miss Jennette, d Madame E, res same, milliner
 Besson Miss Lucy, d Madame E, res same, milliner
 Bethel Priscilla,* washerwoman, res 512 w Morgan
 Bethel Mary,* d Priscilla, res same, nurse
 Bethel John,* son Priscilla, res same, laborer
 Bethel William,* son Priscilla, res same, laborer
 Betts C J, printer, res 406 w Lane
 Betts Mrs Sallie, wife C J
 Betts Miss Mamie, d C J, res same
 Betts Miss Annie, d C J, res same, student
 Betts Ovey, son C J, res same, clk for W A Betts & Co
 Betts Leland, son C J, res same, student
 Betts Raymond, son C J, res same, student
 Betts Rev Alvin, Baptist minister, res cor s Person and Morgan
 Betts Mrs Lucy J, wife Rev Alvin

- Betts W F (Betts Bros), merchant, res cor Person and Morgan
 Betts Everett A, son Rev Alvin, res same, druggist
 Betts Mrs Mary L, wid, dressmaker, Firwood ave, o s n
 Betts Miss Bettie H, step-d Mrs Mary L, res same
 Betts Miss Janet, d Mrs Mary L, res same, student
 Betts Willie N, son Mrs Mary L, res same, mail-boy Ral cot mills
 Betts Chas H, bkkpr for Allen & Cram, res 215 s Bloodworth
 Betts Mrs Roxie, wife Chas H,
 Betts Miss Vivian G, d Chas H, res same, student
 Betts D S, copyist, res 115 w Cabarrus
 Betts Mrs Maria, wife D S
 Betts Rev A L, Baptist city missionary, bds 514 s Harrington
BETTS BROS, grocers, 12 e Hargett
 Betts Anderson, mechanic, res 516 s West
 Betts Mrs Elizabeth, wife A
 Betts W A, grocer, res 516 s West
 Betts Mrs Annie L, wife W A
 Betts Nancy H,* seamstress, res 222 w Lenoir
 Betts Wiley P, clk at E F Wyatt & Son, res n Saunders
 Betts Mrs Rosa, wife Wiley P
 Betts Oscar L, bkkpr Ral oil mill, bds J R Barkley
 Betts Mrs Addie R, wife J R
 Betts Mrs Sallie, wid J M, res 213 n Harrington
 Betts W A & Co, grocers, 14 e Hargett
 Bevers Chas W, wks for city, res 605 e Hargett
 Bevers Mrs Eliza, wife Chas W
 Bevers Wm R, son Chas W, res same, bkkpr Royall & Borden
 Bevers Chas L, son Chas W, res same, asst pressman News and
 Observer
 Bevers Miss Lillian M, d Chas W, res same, student
 Bevers Miss Katie A, d Chas W, res same, student
 Bevers J C, chief attendant at Insane Asylum, res same
 Biggs Henry,* janitor for News and Observer office, res 107 e
 Cabarrus
 Biggs Ann,* wife Henry, washerwoman
 Biggs Hattie,* d Henry, res same, washerwoman

BETTS BROS.,
Staple and Fancy Groceries,
Country Produce, Etc.,

Nos. 12 and 14 Hargett Street. RALEIGH, N. C.

'Phone 144.

- Biggs Queen,* d Henry, res same, washerwoman
 Biggs Mand,* d Henry, res same, washerwoman
 Biggs Richard,* son Henry, res same, lab
 Bilyeu Henry, grape vineyard, res Avent Ferry rd, o s w
 Bilyeu Miss Sadie, sister of H, res same
 Birdsall Aaron S, lab, res Womble lane
 Birdsall Mary,* wife A S, washerwoman
 Birdsall Alex,* son A S, res same, lab
 Birdsall Nancy,* d A S, res same, cook
 Birdsall Samuel,* son A S, r same, lab
 Birdsall David,* lab, res old fair ground, o s e
 Birdsall Julia,* wife David, house work
 Birdsall Daisy,* student, res Cotton lane, o s e
 Birdsall Turner,* student, res Cotton lane, o s e
 Birdsong James C, printer, res 306 e Hargett
 Birdsong Mrs O C, wife Jas C
 Birdsong Ed G (Wynne & Birdsong), druggist, rooms 445 Halifax
 Birdsong Miles B, son Jas C, res same, clk for J D Turner
 Birdsong Miss Mamie, d Jas C, res same, stenographer and type-
 writer
 Birdsong Jno H, son Jas C, res same, student
 Birdsong Ludlow, son Jas C, res same, student
 Birdsong Miss Heber, d Jas C, res same, student
 Bishop R T, mechanic, res 221 n Salisbury
 Bishop Mrs Virginia, wife R T
 Bishop W R, son R T, eng S A L, bds 221 n Salisbury
 Bishop Mrs Margaret, wife W R
 Bishop Walter T, son R T, trav salesman
 Bishop E B, son R T, res same
 Bishop Miss Ella, d R T, res same
 Bishop Miss Laura, d R T, res same
 Bishop Mrs Polly A, wid, res 517 s Bloodworth
 Bishop Hilliard, lab, res o s e
 Bissett R O, bkkpr, res 312 e Jones
 Bissett Miss Laura, wks Caraleigh mill, bds 514 s Harrington
 Bivins J A, builder and contractor, res 317 w Morgan
 Bivins Mrs Sarah E, wife J A
 Bivins Miss Lillie, d J A, res same, student
 Bivins Oder, son J A, res same, student
 Bivins Edgar, son J A, res same, student
 Bivins Grover, son J A, res same, student
 Bivins Claude, son J A, res same, student
 Bivins Hubert, son J A, res same, student
 Bizzell J A, Asst Professor of Chemistry A & M College, bds A
 J Ellis
 Blackledge Miss Addie, seamstress, bds 311 w Morgan
 Blackman Phillis,* washerwoman, res old Fair Ground, o s e
 Blackman Janie,* d Phillis, res same, cook

- Blackman Viola,* d Phillis, res same, nurse
 Blackman Ethel,* d Phillis, res same, nurse
 Blackman Charles,* son Phillis, res same, servant
 Blackman Edward,* musician, res 13 w Worth
 Blackman Mamie,* d Ed, res same, student
 Blackman Frank,* brick-mason, res 110 w Cabarrus
 Blacknall Randolph,* drayman, res s e Davie
 Blacknall Julia,* wife Randolph, washerwoman
 Blacknall Dr George W, U S Internal Revenue Service, res 130
 Hillsboro
 Blacknall Mrs M T, wife Dr G W
 Blacknall Louis,* lab, res old Fair Ground, o s e
 Blacknall Belle,* wife Louis, washerwoman
 Blacknall William, train dispatcher S A L R R, bds 104 n McDowell
 Blacknall Julia,* washerwoman, res 217 w South
 Blacknall Carrie,* cook, res 715 s Dawson
 Blacknall Maggie,* d Carrie, res same, student
 Blacknall Flora,* house servant, res 522 s McDowell
 Blacknall Geo,* son Flora, res same, student
 Blacknall Mollie,* cook, res 522 s McDowell
 Blair I C, teacher at N C Institution for the Blind, res 123 n
 Saunders
 Blair Mrs D N, wife I C
 Blake Wm R, machinist and eng, res 330 e Hargett
 Blake Mrs Susan T, wife Wm R
 Blake Miss Birdie, d Wm R, res same
 Blake Albert, clk Wm Rogers, res 211 n West
 Blake Mrs Cora, wife Albert
 Blake Tilden, son Albert, res same, wks Ral cot mill
 Blake Edward, son Albert, res same, wks Ral cot mill
 Blake Miss Beulah, d Albert, res same, student
BLAKE'S LIVERY STABLES, cor s Blount and e Martin, Jos
 Blake, mgr
 Blake John, carp, res 30 Hunter
 Blake Gilly, wife John
 Blake Alfred, son John, wks Caraleigh mill, res 30 Hunter

BLAKE'S Livery and Sale Stables,

**No. 129 Martin Street,
 RALEIGH, N. C.**

Carriages furnished with reliable and polite drivers. Gentle Teams night or day meet all trains. A good line of Light Livery. Drummers' and Picnic Wagons on reasonable terms.

JOS. BLAKE, Manager.

- Blake Julius, son John, res same, wks Mills mfg co
 Blake Miss Rebecca, d John, res same, student
 Blake Rev E B,* Baptist minister, res 524 s Dawson
 Blake Nancy,* wife Rev E B
 Blake Ardelia,* servant at Rex Hospital, res 524 s Dawson
 Blake W Z, street commissioner, res 414 s Salisbury
 Blake Joseph, livery stable, res 231 w Morgan
 Blake Mrs L C, wife Joseph
 Blake H D, traveling salesman, bds 231 w Morgan
 Blake Mrs Fannie, wife H D
 Blake Miss Julia Miller, d H D, res same, student
 Blake Mrs M L, stamping, res 328 s McDowell
BLAKE T W, jeweler and watchmaker, 109 Fayetteville, res 328
 s McDowell
 Blake N A, res 328 s McDowell
BLAKE D C, carp, res 413 w Lane
 Blake Mrs Lucy, wife D C
 Blake Miss Blanche A, res with Mrs H Mahler
 Blake Robert,* teacher, res 10 e Worth
 Blake Ella,* wife Robert
 Blalock Mrs Tabitha, wid, boarding-house, 224 e Martin
 Blalock Miss Delia F, d Mrs Tabitha, res same, dressmaker
 Blalock Miss Alice, d Mrs Tabitha, res same
 Blalock Chas C, son Mrs Tabitha, res same, carp
 Blalock Hugh H, son Mrs Tabitha, res same, clk
 Blalock Miss Mattie, d Mrs Tabitha, res same, student
 Blalock Miss Rena, d Mrs Tabitha, res same, student
 Blalock Susan,* house work, res Rock Quarry rd
 Blalock Mary,* d Susan, res same, servant
 Blalock Franklin,* son Susan, res same, farm hand
 Blalock Annie,* cook, res Tarboro' rd
 Blalock Oscar,* son Susan, res same, farm hand
 Blalock Alma,* washerwoman, res 812 s Wilmington
 Blalock Lovie,* washerwoman, res 533 s Harrington
 Blalock Mack, wks Insane Asylum, res Cannon
 Blalock Mrs Emma, wife Mack, ironer at Insane Asylum
 Blalock W H, miller, res 738 Fayetteville
 Blalock Mrs Bessie E, wife W H
 Bland J S, carp, res 509 n West
 Bland Mrs Isabella, wife J S
 Bland Miss Enolia, gen delivery clk at p o, res 509 n West
 Bland Miss Isabella, d J S, res same, student
 Bledsoe Rosa,* washerwoman, res s Swain
 Bledsoe Eliza,* washerwoman, res 562 e Cabarrus
 Bledsoe Chas,* son Eliza, res same, errand boy
 Bledsoe N H, guard at workhouse, res e Hargett, o s e
 Bledsoe Mrs G F, wife N H
 Bledsoe Miss Mona M, d N H, res same, student

- Bledsoe Owen H, son N H, res same, student
 Bledsoe Moses A, lawyer, res cor South and Salisbury
 Bledsoe Mrs D M, wife Moses A
 Bledsoe Miss Minnie, d Moses A, res same
 Bledsoe Miss Annie, d Moses A, res same
 Bledsoe Moses A Jr, grocer, 401 Fayetteville, res cor South and Salisbury
 Blount H L, eng Pilot cot mill, res n Blount, o s n
 Blount Mrs Mary, wife H L
 Blount Miss Katie, d H L, res same, student
 Blount Fortune,* lab, res 225 s Bloodworth
 Blount Lucy,* servant, res 554 e Martin
 Blount William,* lab, res Martin, o s e
 Blount Claude,* lab, res Martin, o s e
 Blount Henry,* servant for Sam Woods, res same
 Blount Mrs Matilda, wid, res 524 n West
 Blount N B,* lab, res 22 w Worth
 Blount M A V,* wife N B, house servant
 Blount Emma,* washerwoman, res 126 w South
 Blount Sadie,* d Emma, res same, cook
 Blount Geo H,* son Emma, res same, house servant
 Bobbitt Dr Wm H, physician and surgeon, office 222 w Hargett, res same
 Bobbitt Mrs Laura, wife Dr Wm H
 Bobbitt Benjamin, son Dr Wm H, res same
 Bobbitt Miss Laura Miller, d Dr Wm H, res same
 Bobbitt Rev Dr J B, minister and farmer, res 129 s Dawson
 Bobbitt Mrs Hattie M, wife Dr J B
 Bobbitt A M, son Dr J B, res same, medical student
 Bobbitt J Hal, druggist, 233 Fayetteville, res 123 s Dawson
 Bobbitt Mrs May, wife of J Hal
 Bobbitt L B, son J Hal, res same
 Bobbitt Mary D, d J Hal, res same,
 Bobbitt Miss Susie May, d J Hal, res same
 Bobbitt J Hal Jr, son J Hal Sr, res same
 Bobbitt Chas T, fireman S A L, bds 508 Halifax
 Bobbitt Clayton,* driver for Pool & Moring, res 312 w South
 Bobbitt Maria,* wife Clayton, washerwoman
 Bobbitt Henry,* lab, res 303 w Lenoir
 Bobbitt Clara,* wife Henry, washerwoman
 Bobbitt Robt E,* son Henry, res same, driver
 Bobbitt Estelle,* d Henry, res same, nurse
 Bobbitt Rosa,* d Henry, res same, washerwoman
 Bobbitt John,* son Henry, res same, student
 Bobbitt Dexter,* lab, res rear 405 s Dawson
 Bobbitt Martha,* cook, res 408 w Jones
 Bobbitt Stephen,* porter Jas McKimmon & Co, res 729 s Blount
 Bobbitt Maria,* wife Stephen, seamstress

- Bobbitt Victoria,* d Stephen, res same, student
 Bogan Walter,* brakeman S A L, res 437 n Salisbury
 Bogasse Sam, foreman at News and Observer, res 315 e Martin
 Bogasse Mrs Rosa, wife Sam
 Bogasse Miss Bettie, d Sam, res same
 Bogasse Sam Jr, son Sam, res same
 Booker P A, night-watchman, res 417 s Dawson
 Booker Mrs Mattie V, wife P A
 Booker Miss Floy L, d P A, res same, wks Caraleigh mill
 Booker Ardena P, son P A, res same, wks Caraleigh mill
 Booker Robt L, son P A, res same, student
 Booker Miss Maggie O, d P A, res same, student
 Booker Leroy G, son P A, res same
 Bookram Susie A R,* seamstress, res 615 s McDowell
 Bookram Ellen A,* d Susie, res same, student
 Bookram Jas M,* son Susie, res same, student
 Boler Mrs Harriet, wid, res 523 s Person
 Bolton S M, carp, res 505 n Wilmington
 Bolton Mrs Blanche, wife S M
 Bolton E, machinist, bds 112 Halifax
 Bolyn Mrs Clara, wid, dressmaker, res 108 w Jones
 Bolyn William H, harness maker E F Wyatt & Co, r 108 w Jones
 Bolyn Fred, son Mrs Clara, res same, student
 Bonner Wm E, lineman for Ral Gas Co, res 421 s Dawson
 Bonner Mrs Florence M, wife W E
 Bonner Peter,* whitewasher, res 829 Manly
 Bonner Mrs Elizabeth, wid, res 118 s Dawson
 Bonner Miss Virginia E, d Mrs Elizabeth, res same
BON TON SHAVING AND HAIR DRESSING SALOON.
 Park Hotel basement
 Boone Wesley S, mechanic, res 217 s East
 Boone Mrs Mary A, wife W S, dressmaker
 Boone Miss Laura, bkkpr for Rutlin Roles, res same
 Boone Martha, maid for Mrs W N H Smith, res on lot
 Bost Jacob,* baker app, res 603 s McDowell

Bon Ton SHAVING AND HAIR-DRESSING PARLOR,

PARK HOTEL BASEMENT,

W. Martin Street, RALEIGH, N. C.

Up-to-date service by white barbers who are skilled workmen and use the sharpest tools.

Hot and Cold Baths. E. G. FAUST, Prop'r.

- Boushall J D, gen agt Etna Life Ins Co, 113½ Fayetteville, res 401 e Jones
- Boushall Mrs Mattie H, wife J D
- Boushall John H, son J D, res same, student
- Bowden Julia,* cook for Walter Harding, res 620 Elm
- Bowen Richard, inmate Soldiers' Home
- Bowen Dr M D,* physician, office and res Shaw Institute
- Bowen Amy,* wife Dr M D, house work
- Bowen Thos A, wagon maker and repairer, 132 e Morgan, res cor Oakwood ave and Elm
- Bowen A F, son T A, res same, sec of the N C Agricultural and Experiment Station
- Bowen Miss Iphia G, d T A, res same
- Bowen Wm F, son T A, res same, student
- Bowen Harry M, son T A, res same, student
- Bowen Andrew H, son T A, res same, student
- Bowen Miss Annie L, d T A, res same, student
- Bowen Richmond G, son T A, res same, student
- Bowers Miss Annie, seamstress, res 403 s Blount
- Bowes M, supt Ral gas wks, res 223 e Lenoir
- Bowes Mrs L A, wife M
- Boyd Miss Lucy, dressmaker, res 121 n Wilmington
- Boyd Ellen,* washerwoman, res 550 e Cabarrus
- Boyd Sandy,* lab, res 2001 Yearby lane
- Boykins Harry,* wood-cutter, res 817 s Wilmington
- Boykins Julia,* wife Harry, washerwoman
- Boylan Adelaide,* second-hand clothes dealer, r rear 304 n Person
- Boylan Virginia,* nurse, res 516 e Martin
- Boylan Ailsey,* washerwoman, rear 616 e Cabarrus
- Boylan Fannie,* d Ailsey, res same, cook
- Boylan Wm M Sr, planter, res Boylan ave
- Boylan Mrs Mary K, wife Wm M Sr
- Boylan Wm M Jr (W H & R S Tucker & Co), merchant, res Boylan ave
- Boylan Wm J, son Wm M Jr, res same, student
- Boylan Miss Josephine E, d Wm M Jr, res same, student
- Boylan Wheeler,* lab, res 729 s Blount
- Boylan Rosa,* wife Wheeler, cook for Dr W A Lodge
- Boylan Elizabeth,* d Wheeler, res same
- Boylan Lula,* d Wheeler, res same, student
- Boylan Isabelle,* d Wheeler, res same, student
- Boylan Miss Adelaide, res with Mrs E McSnow, 30 Boylan ave
- Boylan James (W H & R S Tucker), merchant, res Boylan ave
- Boylan Mrs Margaret T, wife James
- Boylan Miss Florence T, d James, res same
- Boylan Miss Mary K, d James, res same, student
- Boylan Miss Margaret J, d James, res same, student

- Boylan Wm M, son James, res same, student
 Boylan Miss Katherine, d James, res same, student
 Boylan Rufus T, son James, res same
 Braan Joseph,* grocer, e Hargett, o s e, res same
 Braan Caroline,* wife Jos, restaurant, 116 e Hargett
 Braan Catherine,* d Jos, res same, servant
 Braan Jesse,* son Jos, res same, lab
 Braan Isaac,* son Jos, res same, lab
 Braan Joseph,* hackman, res Blake stable
 Braan Jack,* lab, res 127 n Harrington
 Bradford Sarah,* washerwoman, res 820 s Wilmington
 Bradford Sarah,* d Sarah, res same, washerwoman
 Bradley Robt H, librarian Supreme Court, res 309 e Morgan
 Bradley Mrs Cynthia, wife R H
 Bradley Fred, son R H, res same
 Bradley Miss Laura, d R H, res same
 Bradley Miss Lillie, d R H, res same
 Brady Miss Katie, bkpr for Mrs Geo J Williams, res same
 Brady Emery, flagman Southern R R, bds 407 Fayetteville
 Bragassa Jno A, baker and confectioner, shop and res 306 s Salisbury
 Bragassa Mrs F E, wife J A
 Bragassa Jos B, son J A, res same
 Bragassa L H, son J A, res same, student
 Bragassa Aldert S, son J A, res same, student
 Bragassa Miss Bessie A, d J A, res same, student
 Bragassa Miss Katie, d J A, res same, student
 Bragassa Wm N, son J A, res same, student
 Bragg Mrs Eliza, wid, res with mother, Mrs Mary Pierce
 Bragg Wm H, bkkpr, res 620 w Jones
 Branch Frank,* blacksmith, cor Harrington and South, res 611 s Harrington
 Branch Columbia,* wife Frank, washerwoman
 Branch James,* son Frank, res same, waiter at Rex Hospital
 Branch Guilford,* driver, res 324 w South
 Branch Mary,* wife Guilford, nurse
 Branch Silas,* lab, res 518 s Dawson
 Branch Georgia,* wife Silas, cook
 Branch Jno H,* lawyer and teacher, res 719 s Saunders
 Branch Bettie E,* wife Jno H
 Branch James, weaver Caraleigh mill, res 722 Fayetteville
 Branch Gilbert,* lab, res 303½ w South
 Branch Roney,* wife Gilbert, washerwoman
 Branch Florida,* d Gilbert, res same, student
 Branch Hubert,* son Gilbert, res same, student
 Branch Adeline,* washerwoman, res 503 Cannon
 Branch Quint,* musician, res 503 Cannon
 Branch Ernest,* lab, res 503 Cannon

- Branch Bessie,* student, 503 Cannon
 Branch D M, grocer, 401 w South, res same
 Branch Mrs Josephine, wife D M
 Branch Miss Claudie, d D M, res same, student
 Branch Miss Minnie, d D M, res same, student
 Branch Miss Maud, d D M, res same, student
 Branch Haywood, farmer, res 416 w South
 Branch Mrs Mollie, wife Haywood
 Branch Miss Mamie, d Haywood, res same, wks Caraleigh mill
 Branch Miss Hattie, d Haywood, res same, wks Caraleigh mill
 Branch Leon, son Haywood, res same, wks Caraleigh mill
 Branch James, son Haywood, res same, student
 Branch Miss Ora, d Haywood, res same, student
 Branch Martha,* cook, res 549 e Martin
 Branch Margaret,* washerwoman, res 549 e Martin
 Branch Theodore,* son Martha, res same, lab
 Branch James,* son Martha, res same, lab
 Branch Nannie,* d Martha, res same, chambermaid
 Branch Hattie,* d Martha, res same, nurse
 Branch Martha,* d Martha, res same, student
 Branch Annie,* washerwoman, res 436 s Blount
 Branch Jennie,* d Annie, res same, washerwoman
 Branch George,* son Annie, res same, laborer
 Branch Hubert,* son Jennie, res same, student
 Branch Mrs L O'B, wid, res 305 Hillsboro'
 Branch Dennis,* student, res 308 w South
 Branch Mack N, carp, bds 407 Fayetteville
 Brannon Mrs Penny, wid, tailoress, res 305 s Bloodworth
 Branson Rev Levi, minister and publisher of N C Almanac, res
 Branson House, 103½ Fayetteville
 Branson Mrs Edith C, wife Rev Levi
 Branson Miss Daisy C, d Rev Levi, res same
 Brasel Wright,* well-digger, res 106 n East
 Brasel Jane,* sick-nurse, res 106 n East
 Brasel Nancy,* d Wright, res same, washerwoman
 Brasel Ada,* d Wright, res same, seamstress
 Brasel Lillie,* d Wright, res same, washerwoman
 Bray Mary,* cook for H C Brown, res on lot
 Bretsch Chas M, bakery, 103 Fayetteville, bds 109½ Fayetteville
 Bretsch Albert, son Chas M, res same, student
 Bretsch Charlie, son Chas M, res same, student
 Brewster Miss Helen, student, res 321 s Person
 Brewster E J, clk, res 321 s Person
 Brewer S W (J J Thomas & Co), cot broker, res 604 n Blount
 Brewer Mrs Bessie, wife S W
 Brewer Talcott, son S W, res same, student
 Brewer Miss Lula, d S W, res same, student
 Brewer William, carp, bds 324 w Lane

- Brickhouse Thomas, nephew of J A Egerton, res same
 Brickle Eddie,* tobacco worker, res 115 e Cabarrus
 Brickle Henry,* student, res 115 e Cabarrus
 Brickle Catherine,* washerwoman, res 115 e Cabarrus
 Brickle William H,* gardener, res Cotton lane, o s e
 Brickle Lucetta,* wife Wm H, cook J J Johnson
 Bridgeford Ben T,* drayman, res 905 Manly
 Bridgeford Phillis,* wife B T, house work
 Bridgeford Lizzie,* d B T, res same, dressmaker
 Bridgeford Elhora,* d B T, res same, student
 Bridgeford Vernon,* son B T, res same, student
 Bridges Samuel, night-watchman at Blind Institution, res 528 n
 East
 Bridgers Mrs Narcissa, wife Sam
 Bridgers Miss Eugenia, d Sam, res same, dressmaker
 Bridgers Miss Nannie, d Sam, res same
 Bridgers Jno E, son Sam, res same, wks N C Trouser Co
 Bridgers Miss Nellie, d Sam, res same
 Bridgers Miss Ella, d Sam, r same, bkkpr for Singer Machine Co
 Bridgers Miss Effie, d Sam, res same
 Bridgers Arthur, son Sam, res same, student
 Bridgers Edgar, son Sam, res same, student
 Bridgers J A, plasterer, res 112 n East
 Bridgers Mrs Mary, wife J A
 Bridgers Ernest, son J A, res same, student
 Bridgers Thomas, son J A, res same, student
 Bridgers Charles, son J A, res same, plumber app
 Bridgers Richard,* city hand, res rear 405 s Dawson
 Bridgers Wm J, sewing machine agt, res 706 n Person
 Bridgers Mrs Katie O, wife Wm J
 Bridgers Bros, merchant tailors, 216½ Fayetteville
 Bridgers Cherry,* laundress Peace Institute, res Cotton lane, o s e
 Bridgers Andrew,* wks Allen & Cram, res old Fair Ground, o s e
 Bridgers Sarah,* wife Andrew, washerwoman
 Bridgers Minnie,* cook for W B Kendrick, res same
 Brie Lonie, salesman, bds 195½ Fayetteville
 Brierley William, supt for J H Gill, res 325 s McDowell
 Briggs Fab H, cashier of National Bank of Bal, res cor Blood-
 worth st and Oakdale ave
 Briggs Mrs Cossey W, wife F H
 Briggs Jno B, son Fab H, res same, student
 Briggs Fab L, son Fab H, res same, student
 Briggs Chas R, son Fab H, res same, student
 Briggs Miss Mary L, d Fab H, res same
 Briggs James A (T H Briggs & Sons), hardware merchant, res
 322 Hillsboro
 Briggs Mrs Lula H, wife Jas A
 Briggs Miss Lula H, d Jas A, res same

- Briggs James A Jr, son Jas A, res same, student
 Briggs Everett, son Jas A, res same, student
 Briggs Mrs T H, wid, lives with son James A Briggs
 Briggs Jno D, builder and contractor, res 117 n Dawson
 Briggs Mrs Florence, wife Jno D
 Briggs Willie, son Jno D, res same, wks Telephone Exchange
 Briggs Hubert, son Jno D, res same, student
 Briggs Miss Helen, d Jno D, res same
 Briggs Thos H (Thos H Briggs & Son), hardware merchant, res
 116 n Dawson
 Briggs Mrs Sarah G, wife Thos H
 Briggs Willis G, son Thos H, res same, student
 Briggs Miss Elizabeth N, d Thos H, res same, student
BRIGGS THOS H & SONS, wholesale and retail hardware
 dealers, 220 Fayetteville
 Briggs Mrs M E, wid, res 317 s McDowell
 Briggs B F, son Mrs M E, res same, machine hand
 Briggs Mrs P H, wid, res 317 s McDowell
 Briggs Hannah,* house work, res 728 Fayetteville
 Bright Rev A A,* Christian minister, res 814 Manly
 Bright Lucy R,* wife Rev A A
 Bright Valina,* d Rev A A, res same, student
 Brim John,* wks for W C Stronach, res Oakdale ave
 Brim Fannie,* wife John, washerwoman
 Brimley H H, curator at State Museum, res 316 s Person
 Brimley Mrs Edith J, wife H H
 Brimley Clem, taxidermist, res Rock Quarry rd
 Brimley Miss Sophia, sister Clem, res same, taxidermist
 Brinkley Geo W, eng S A L, res 114 Johnson
 Brinkley Lawrence, son G W, res same, spinner Ral cot mill
 Brinkley Miss Lessie, d G W, res same, student
 Brinkley Mary,* washerwoman, res 818 Manly
 Brinkley Edward,* son Mary, res same, farm hand
 Brinkley Blake,* son Mary, res same, farm hand
 Brinkley Delmer,* son Mary, res same, student
 Briscoe Nettie,* cook, res 310 Manly
 Britt Mrs Elizabeth, res 403 s Blount
 Britt Charles, son Mrs Elizabeth, res same, student
 Britt Gaston W, real estate agt, bds 117 Fayetteville
 Broadhurst R D, attendant at Insane Asylum, res same
 Broadnax Peter,* grocer, bds 434 s Blount
 Broadwell D J, grocer, s Blount
 Broadwell Mrs Annie, wife D J
 Broadwell Miss Blanche, d D J, res same
 Brockwell T F, lock and gunsmith, s Salisbury, r 322 s McDowell
 Brockwell Mrs Kate M, wife T F
 Brockwell Miss Laura E, d T F, res same, student
 Brockwell Sherwood B, son T F, res same, student

- Brockwell Miss Katie L, d T F, res same, student
 Brockwell Edgar M, son T F, res same, student
 Brockwell Robt L, son T F, res same
 Brodie Martha,* cook for Dr A W Knox, res on lot
 Brodie Henrietta,* washerwoman, res w Lenoir
 Brodie Susanna,* d Henrietta, res same, student
 Brodie James,* wood-cutter, res 225 e Lane
 Brodie Edie,* wks tobacco factory, res 114 e Morgan
 Brodie Richard,* wks tobacco factory, res 114 e Morgan
 Brogden Mrs O H, mother Mrs Jas O Ruth, res same
 Bromley Miss Maggie, music teacher at Blind Institution, r same
 Bronson Miss Lillie, attendant at Insane Asylum, res same
 Brooklyn Methodist Episcopal Church, Rev R H Whitaker, pastor
 Brooks Robt H, deputy sheriff, res 558 e Hargett
 Brooks Mrs Annie, wife Robt H
 Brooks Buck, son Robt H, res same
 Brooks Mrs Sarah, wid, seamstress, res in Prairie bldg
 Brooks Amos,* hostler, res 516 e Edenton
 Brooks Annie,* wife Amos, washerwoman
 Brooks Bessie,* d Amos, res same, house servant
 Brooks Henry,* son Amos, res same, lab
 Brooks Birdie,* d Amos, res same, student
 Brooks Minnie,* d Amos, res same, student
 Brooks Louise,* d Amos, res same, student
 Brooks Helen,* laundress, res 516 Smith
 Brooks Edward,* son Helen, res same, porter for E M Uzzell
 Brooks Lawrence,* drayman, res rear Catholic church
 Brooks Nancy,* nurse for S F Mordecai, res on lot
 Brooks Maggie,* washerwoman, res rear 517 s Dawson
 Broughton Needham B (Edwards & Broughton), job printer, binder and publr, res 426 n Person
 Broughton Mrs Caroline R, wife N B
 Broughton Edgar E, son N B, r same, clk at Edwards & Broughton
 Broughton Miss Rosa C, d N B, res same
 Broughton Miss Carrie L, d N B, res same, student
 Broughton Miss Mary N, d N B, res same, student
 Broughton N B Jr, son N B, res same
BROUGHTON J M & CO, fire ins and real estate agency, S w Martin
 Broughton J M (J M Broughton & Co), notary public, S w Martin, res outside city
 Broughton Gaston H, night-watchman, res 312 e Martin
 Broughton Mrs Sarah C, wife Gaston H
 Broughton Cecil, son Gaston H, res same, student
 Broughton Wm H, saloon clk, bds 217 Linden ave
 Broughton Zach T, printer, res 117 w Cabarrus
 Broughton Mrs M J, wife Z T
 Broughton Phil H, son Z T, res same, pressman Caucasian office

- Broughton Miss Ida M, d Z T, res same, book binder
 Broughton Miss Ella E, d Z T, res same, student
 Broughton Zach T Jr, son Z T, res same
 Broughton Miss Sadie A, d Z T, res same, student
 Broughton Jack,* lab, res 403 w South
BROWN L T, proprietor Yarborough House and asst proprietor
 Park Hotel, res Yarborough House
 Brown Mrs Josephine, wife L T
 Brown Miss Eliza, d L T, res same
 Brown Neville, son L T, res same
 Brown W D, shoemaker, res 121 w Carbarrus
 Brown Mrs Sallie A, wife W D, dressmaker
 Brown Albert,* restaurant, r 305 s West
 Brown Kate,* wife Albert
 Brown Lillie,* waiter in restaurant, res 305 s West
 Brown Angeline,* washerwoman, res 539 Newbern ave
 Brown Mrs S E, wid, res 108 w Edenton
 Brown James E, mgr cotton compress, res 320 w Jones
 Brown Mrs Emma Y, wife James E
 Brown Henry,* porter Capital club, res 523 Newbern ave
 Brown Harriet,* wife Henry, washerwoman
 Brown James,* son Henry, res same, student
 Brown Henry,* elevator-boy W H & R S Tucker & Co, res 523
 Newbern ave
 Brown Hattie,* d Henry, res same, student
 Brown F F, conductor Southern R R, bds 110 s McDowell
 Brown Mrs Rena, wife F F
 Brown Jos G, pres Citizens National Bank, res 227 w Morgan
 Brown Mrs Alice B, wife Jos G
 Brown Miss Josephine L, d Jos G, res same
 Brown Robert A, son Jos G, res same
 Brown Theo (Levine & Brown), merchant, bds 12 e Davie
 Brown Melinda,* washerwoman, res 121 e Cabarrus
 Brown Osborn,* lab, res Hood's al
 Brown Mills H, res 603 s Wilmington
 Brown Mrs Hattie L, wife Mills H
 Brown M H Jr, son Mills H, res same
 Brown Miss Joanna, hkpr for Green Maynard, res same
 Brown William,* lab, res 217 w Lenoir
 Brown Isaac,* lab, res 307 w South
 Brown Fannie,* wife Isaac, house work
 Brown S W,* carp, res 815 Manly
 Brown Alice,* wife S W, house work
 Brown Sarah L,* d S W, res same, student
 Brown Shelly,* lab, res 815 Manly
 Brown Addie,* student, res 815 Manly
 Brown Miss Elizabeth, cook, res 821 Manly
 Brown Henry,* gardener, res 330 Cannon

- Brown Rebecca,* washerwoman, res 413 Cannon
 Brown Maria,* house work, res 413 Cannon
BROWN JNO W, funeral director and embalmer, office s Salisbury near cor Hargett, res 101 w Hargett
 Brown Mrs Elizabeth, wife Jno W
 Brown Henry,* lab, res 715 s Dawson
 Brown Annie,* cook, res 211 w Davie
 Brown Fab P (Wynne, Ellington & Co), real estate and rental agt, res 412 Elm
 Brown Mrs Lena, wife Fab P
 Brown George,* wks firt depot S A L, res 622 Harp's lane
 Brown Matilda,* wife George
 Brown Thos,* lab, res 526 e Cabarrus
 Brown Laura,* wife Thos, cook
 Brown H C, clk to railroad commission, res 429 n Person
 Brown Mrs Mollie M, wife H C
 Brown Mary,* washerwoman, res Newbern ave, o s e
 Brown Mrs H J, wid, res 113 s Dawson
 Brown Miss Janie L, d Mrs H J, res same
 Brown Miss Lucy L, g-d Mrs H J, res same
 Brown Nellie,* servant at Mrs E E Moffitt, res same
 Brown Fab,* farmer, res Fayetteville, o s s
 Brown Susan,* wife Fab, washerwoman
 Brown Gabriel,* blacksmith, res 807 Jenkins
 Brown Polly,* wife Gabriel, washerwoman
 Brown Kate,* washerwoman, res 807 Jenkins
 Brown Ida,* washerwoman, res 807 Jenkins
 Brown Nannie,* d Gabriel, res same, student
 Brown Miss Pauline, d Peyton Brown, lives with Mrs Laura Watkins, 416 s Wilmington
 Brown Wm M, printer, res 327 w Jones
 Brown Mrs Frances, wife Wm M
 Brown Miss Annie, d Wm M, res same, dressmaker
 Brown Bedford, son Wm M, wks weather bureau
 Brown Jacob,* wks S A L R R, res rear 395 Hillsboro'
 Brown Nellie,* wife Jacob, washerwoman

ESTABLISHED 1836.

H. J. BROWN COFFIN HOUSE,

RALEIGH, N. C.,

Keeps the largest, finest and best selected stock of

Coffins and Caskets, in Cloth, Wood and Metal,

Burial Robes, Wrappers, Slippers for Ladies, Gents and Children; also

BURGLAR-PROOF GRAVE VAULTS.

JOHN W. BROWN, Prop.,

Funeral Director and Embalmer.

- Brown Edward S, cabinet maker and coffin trimmer, with Jno W
 Brown, res 311 w Morgan
 Brown Mrs Maggie A, wife Ed S
 Brown Wm E, son Ed S, res same, student
 Brown Russell E, son Ed S, res same
 Brown Mollie,* cook for Dr Hubert Haywood, res 324 e Martin
 Brown Ada,* d Mollie, res same
 Brown A,* lunch house, 111 e Hargett
 Brown Rhodia,* washerwoman, res 207 e South
 Brown Nannie,* d Rhodia, res same, washerwoman
 Brown Hilliard,* son Rhodia, res same, lab
 Brown Nat L, bkkpr for Thos Pesend, res 609 Hillsboro'
 Brown Mrs Sallie S, wife Nat L
 Brown Miss Allie W, d Nat L, res same
 Brown Henry J, son Nat L, res same, app at Allen & Cran
 Brown Miss Katherine E, d Nat L, res same
 Brown Miss Ray La Mont, d Nat L, res same, student
 Brown Creacy,* house servant for Mrs J M Heck, res on lot
 Brown B B, printer, res 118 s Person
 Brown Mrs Sallie, wife B B
 Brown Miss Bessie T, lives with Mrs T H Briggs
 Brown Millie,* washerwoman, res e Martin, o s e
 Brown Cora,* cook, res e Martin, o s e
 Brown Omega,* d Cora, res same, student
 Brown Katie,* d Cora, res same, student
 Brown Bruce,* lab, res old Fair Ground, o s e
 Brown Jennie,* wife Bruce, washerwoman
 Brown Julia,* student, res with Robt Watson
 Brown Chas A, printer, res 126 w Lane
 Brown Mrs Ada J, wife C A, hkpr for Mrs Ann Perry
 Brown A J, inmate Soldiers' Home
 Brown Wm J, inmate Soldiers' Home
 Brown Peter A, inmate Soldiers' Home
 Brown Addie G,* student, res with Jeff Stanley
 Brown Thomas,* hackman, res 717 s East
 Brown Winnie,* wife Thos
 Brown Joseph,* son Thos, res same, student
 Brown John,* hotel waiter, res Martin, o s e
 Brown Polly,* wife John, chamber-maid at Park Hotel
 Brown Joanna,* washerwoman, res 403 w South
 Brown Wm M Jr, letter carrier, res 304 e Morgan
 Brown Mrs Kate, wife Wm M Jr
 Brown Miss Fannie, d Wm M Jr, res same, student
 Brown N A, clk in Revenue office, res 217 s Swain
 Brown Mrs Annie K, wife N A
 Brown Miss Nettie M, d N A, res same, student
 Brown W H, res 312 Newbern ave
 Brown Mrs Roxie, wife W H

- Brown Mrs M J, wid, res 304 n Person
 Brown Miss Maggie, d Mrs M J, res same, milliner
 Brown Miss Minnie, d Mrs M J, saleslady at A B Stronach
 Brown Frank, son Mrs M J, res same, student
 Brown Miss Pattie, d Mrs M J, res same, student
 Brown James,* eng Ral cot mill, res 513 w Lenoir
 Brown Martha,* wife Jas, washerwoman
 Brown Horace,* son Jas, res same, student
 Brown Mary,* d Jas, res same, student
 Brown George,* lab, bds 219 s Harrington
 Brown Daniel,* lab, res room 1 R R al
 Brown Agnes,* wife Daniel, washerwoman,
 Brown Lucinda,* d Daniel, res same, student
 Brown Bettie,* d Daniel, res same, washerwoman
 Brown Judge,* son Daniel, res same, farm hand
 Browning L R, inmate Soldiers' Home
 Bryan Miss Mary, student, res with Mrs J C Winder
 Bryan James, student, res with Mrs J C Winder
 Bryan Winder, student, res with Mrs J C Winder
 Bryan A P, agt So Express Co, res 119 n Person
 Bryan Mrs Isabella, wife A P
 Bryant Zilphia,* washerwoman, res 28 Fowle
 Bryant Kate,* cook Seth Jones, res same
 Bryant Abram,* shoemaker, res rear e Davie, o s e
 Bryant Patsy,* wife Abram
 Bryant Rosa,* d Abram, res same, servant
 Bryant Aaron,* son Abram, res same, lab
 Bryant Henry,* son Abram, res same, student
 Bryant Richard,* brick-mason and grocer, res 505 Haywood
 Bryant Mary,* wife Richard
 Bryant Geo H,* son Richard, res same, clk for father
 Bryant Rachel,* d Richard, res same, student
 Bryant Prof Geo W, teacher instrumental music Peace Institute,
 res 605 Halifax
 Bryant Mrs Maggie E, wife G W, teacher vocal music Peace
 Institute
 Bryant Mrs J A, wid, res 605 Halifax
 Bryant Amanda,* cook for F H Cameron, res on lot
 Bryant Mary,* nurse, res 408 e Edenton
 Bryant Thos N, butcher, res 516 n East
 Bryant Mrs Martha B, wife Thos N
 Bryant Miss Hattie N, d Thos N, res same
 Bryant Ned,* shoemaker, res 321 w South
 Bryant Birtie,* d Ned, res same, washerwoman
 Bryant Frank V, tinner, res 514 s Bloodworth
 Bryant Mrs Mary H, wife F V
 Bryant J N, brick-mason, res 514 s Bloodworth
 Bryant Mrs Melissa, wife J N

- Bryant Miss Sallie M, seamstress, res 514 s Bloodworth
 Bryant Mrs Jno H, wid, res 520 n Person
 Bryant Miss Mary S, d Mrs Jno H, res same, teacher
 Bryant Miss Margaret R, d Mrs Jno H, res same
 Bryant Miss Mary S, res 520 n Person
 Bryant Mrs Luvenia, wid J S, res 520 n West
 Bryant Ernest, son Mrs Luvenia, res same, wks for Ruffin Roles
 Bryant Mrs Emma, wid, seamstress, res 515 s Bloodworth
 Bryant Sallie,* washerwoman, res 402 w North
 Bryant Eliza,* washerwoman, res 402 w North
 Bryant Ned,* driver for Jones & Powell, res 426 s Blount
 Bryant Nellie,* d Ned, res same, student
 Bryant Frances,* d Ned, res same, washerwoman
 Bryant Helen,* wife Ned, cook for Wm Woolcott
 Bryant Richard,* son Ned, res same, wks M Watt's barber shop
 Bryant Dock,* drayman, res 35 Hunter
 Bryant Louise,* wife Dock, washerwoman
 Bryant Emma,* d Dock, res same, student
 Bryant Isaac,* hostler, res Dodd
 Bryant Nancy,* d Isaac, res same
 Bryant Saxie,* son Isaac, res same, driver for W E Carter
 Bryant Pauline,* d Isaac, res same, hkpr
 Bryant Irene,* son Isaac, res same, wks Ice cellar
 Bryant Mary,* d Isaac, res same, student
 Bryant Julia,* d Isaac, res same
 Bryant Joseph,* wood-cutter, res e Hargett, o s e
 Bryant Emily,* wife John, washerwoman
 Bryant Clara,* nurse for Ed H Lee, res same
 Bryant Will,* brakeman S A L, res 113 w Peace
 Bryant Nancy,* wife Will, washerwoman
 Bryant Robert,* son Will, res same, student
 Bryant Betsy,* house servant, res 526 s McDowell
 Bruce N C, teacher in Shaw University, res same
 Bruce John,* lab, res rear 517 s Dawson
 Bruner T K, sec N C dept of agriculture, res 112 e Jones
 Bruner Mrs Belle, wife T K
 Buck F W, inmate Soldiers' Home
 Budd Mrs Maggie, wid, res 519 n Person
 Budd Miss Mary, d Mrs Maggie, res same, student
 Buffaloe Sheppard,* porter for A B Stronach, res 508 e Edenton
 Buffaloe Martha,* house work, res Martin, o s e
 Buffaloe Dr A J, physician and surgeon, res 312 w Edenton, office
 same
 Buffaloe Mrs Julia H, wife Dr A J
 Buffaloe Miss Ethel H, d Dr A J, res same, student
 Buffaloe Mrs Mary, seamstress, res 410 Haywood
 Buggs Robert,* waiter, res 8 Matthews' lane
 Buis W A, inmate Soldiers' Home

- Bullard E L, loom fixer, res Cannon
 Bullard Mrs Emma, wife E L
 Bullock Mrs C W, wid, res 713 s Blount
 Bullock Miss Mamie, d Mrs C W, res same, artist
 Bullock James G, son Mrs C W, res same, app painter
 Bullock Miss Margaret, d Mrs C W, res same
 Bullock Miss Emma, d Mrs C W, res same, student
 Bullock George R, son Mrs C W, res same, student
 Bullock Everett, son Mrs C W, res same, student
BULLOCK CHAS F, sign writer, shop basement Central Hotel,
 res 713 s Blount
 Bullock Francis,* cook for Sam T Smith, res same
 Bullock Dolly,* washerwoman, res 215 w North
 Bullock Susan,* student, res 603 s McDowell
 Bullock Kate,* washerwoman, res 417 w South
 Bullock Coleman C,* lab, res 304 w Lenoir
 Bullock Martha A,* wife C C, cook
 Bumpass Chas,* wks oil mill, res 404 Smithfield
 Bumpass Martha,* wife Charles, cook
 Buncombe Mary,* cook for Armistead Jones, res Townes al
 Bunch T V, station master Union depot, res 508 s Harrington
 Bunch Mrs Jane, wife T V
 Bunch Burke H, son T V, r same, baggage master Southern R R
 Bunch N N, carp, res 305 n West
 Bunch Mrs Annie H, wife N N
 Bunch Miss Dora, d N N, res same
 Bunch Ivan, son N N, res same, lab
 Bunch Bernard, son N N, res same, student
 Bunch Wm H, clk for Fred Woolcott, res 514 n Bloodworth
 Bunch Mrs Columbia H, wife Wm H
 Bunch Henry D, son Wm H, res same, clk for J A Duncan
 Bunch Chas C, son Wm H, res same, clk for W H King & Co
 Bunch Miss Eva C, d Wm H, res same
 Bunch Miss Nora, res with Mrs A L Watson
 Bunch Mrs Mary A, sister of Mrs Wm M Utley, res same
 Bunch D T, carp S A L, res 415 n Salisbury
 Bunch Mrs M V, wife D T
 Bunch Guy L, mailing clk p o, bds 123 w Martin
 Bunch Mrs Flora M, wife Guy L
 Bunn Riley, carp, res 715 n Person
 Bunn Mrs Olivia, wife Riley
 Bunn Edgar, son Riley, res same
 Bunn Miss Dora, d Riley, res same
 Bunn William, carp, res 715 n Person
 Bunn Mrs Julia, wife Wm
 Bunn Robt,* lab, res 526 e Cabarrus
 Bunn Washington,* coachman, res 307 s East
 Bunn Henrietta,* wife Wash, sick nurse

- Bunn Lula E,* d Wash, res same, house-servant
 Bunn Asa,* son Wash, res same, lab
 Bunn Claude,* son Wash, res same, student
 Burch Lillie,* cook, res 211 w Lenoir
 Burch Jane,* cook for Mrs C H Smith, res 128 n Wilmington
 Burch Harriet,* washerwoman, res 407 w Edenton
 Burch Cora,* d Harriet, res same, washerwoman
 Burch Charles,* son Harriet, res same, lab
 Burch Otey,* son Harriet, res same, lab
 Burch John,* son Harriet, res same, lab
 Burch George,* son Harriet, res same, lab
 Burden Ada,* cook for Mrs M L Blake, res on lot
 Burdick R A, book agt, res 115 s Harrington
 Burdick Silvia, wife R A, teacher
 Burdick Daniel R, son R A, res same, student
 Burdick Miss Henrietta, d R A, res same, student
 Burgess Thos,* lab, res 219 e South
 Burgess Stella,* wife Thos, washerwoman
 Burgess Albert,* carp, res 107 n Harrington
 Burkhead Robt L, ins agt, bds 104 n McDowell
 Burkhead Mrs Mary, wife Robt L
 Burkhead & Farwell, life ins, 4 Pullen bldg
 Burkhead & Lindsey, life ins, 4 Pullen bldg
 Burkhead L L, clk, bds 123 s Dawson
 Burney Silas,* porter at J I Johnson, res 214 w Lenoir
 Burney Onia,* house-servant, res 513 s McDowell
 Burnett Lucy,* cook for Mrs Andrew Syme, room 221 s Blount
 Burnett Charles,* son Lucy, res same, wks in barber shop
 Burnett Ephraim,* well-digger, res 318 e Davie
 Burnett Clarissa,* wife Ephraim, cook
 Burnett George,* wks S A L, res 104 w Edenton
 Burns Alfred,* carp, res 723 Manly
 Burns Virginia,* wife Alfred, washerwoman
 Burns John,* son Alfred, res same, carp
 Burns Emma,* d Alfred, res same, laundress
 Burns Lydia,* d Alfred, res same, cook
 Burns Annie E,* d Alfred, res same, laundress
 Burns James M, d Alfred, res same, student
 Burns Matthew,* son Alfred, res same
 Burns Robert,* carp, res 313 w Lenoir
 Burns Mary,* wife Robt, washerwoman
 Burns Lula,* d Robt, res same, student
 Burns Mamie,* d Robt, res same
 Burns Tony,* restaurant, up-stairs 205 s Wilmington, res 504
 Haywood
 Burns Eliza,* wife Tony, cook in restaurant
 Burns Miss Helen, house-girl for A J Floyd, res same
 Burns Mrs Lydia, wid, mother of Mrs J W Cole, res same

- Burroughs Chaplin, wks Ral cotton mill, bds R T Winston
 Burroughs William, conductor S A L R R, bds 195½ Fayetteville
 Burroughs James M, car inspector S A L, bds 508 Halifax
 Burroughs Luther,* lab, res 511 s Dawson
 Burroughs Ellen,* wife Luther, washerwoman
 Burroughs George,* son Luther, res same, student
 Burt Thomas,* lab, res Cannon
 Burt Mary,* wife Thos, house work
 Burt Edie,* d Thos, res same, cook
 Burt Lillie,* d Thos, res same, cook
 Burt Lee,* son Thos, res same, farm hand
 Burt Jane,* cook for Mrs C H Smith, res on lot
 Burt James G, grocer, 16 s Bloodworth, res same
 Burt Mrs Zipporah, wife Jas G
 Burton Robt O, lawyer, office Pullen bldg, res cor Peace and n
 Person
 Burton Mrs Virginia, wife Robt O
 Burton Miss Mary, d Robt O, res same, student
 Burton Miss Lizzie, d Robt O, res same, student
 Burton Charles, son Robt O, res same
 Burton William,* lab, res 710 s McDowell
 Burton Iola,* nurse, res 710 s McDowell
 Burwell J B, Teachers' Agency, res with B R Lacy
**BURWELL TEACHERS' AGENCY AND EDUCATIONAL
 BUREAU**, 16 w Martin
 Burwell Michael,* carp, res 510 n Bloodworth
 Burwell Panthia,* housekeeper for M Burwell, res same
 Burwell Mary,* teacher in Garfield Graded School, res 510 n
 Bloodworth
 Burwell Willie,* student, res with M Burwell
 Busbee F H, lawyer, office 217 Fayetteville, res 204 n Person
 Busbee Mrs Sally H, wife F H
 Busbee Miss Annie T, d F H, res same
 Busbee Richard S, son F H, res same, student
 Busbee Miss Eliza T, d F H, res same, student
 Busbee Philip H, son F H, res same, student

Teachers' Agency and Educational Bureau,

JNO. B. BURWELL, formerly Principal Peace Institute, Manager.

Supplies Schools, Colleges and Families with Teachers without charge. Secures positions for Teachers at moderate cost. Deals in School Furniture and Supplies of all kinds, also Church Furniture. Sells and Rents School Property. Have on file large number of first-class Teachers in all branches.

Correspondence solicited, and all business entrusted to Agency promptly attended to.

Address

JNO. B. BURWELL,

Corner Martin and Salisbury Sts., RALEIGH, N. C.

- Busbee Chas M, lawyer and postmaster, res n w cor Salisbury and Hargett
 Busbee Mrs Florence C, wife Chas M
 Busbee Perrin, son Chas M, res same, lawyer
 Busbee Jaques, son Chas M, res same, registry clk post-office
 Busbee Miss Louisa T, d Chas M, res same
 Busbee Miss Sophia D, d Chas M, res same
 Busbee Miss Isabelle B, d Chas M, res same, student
 Busbee Miss Christiana, d Chas M, res same
 Busbee Mrs Lizzie, dressmaker, 226 w Hargett
 Busbee Miss May, student, res 603 Hillsboro
 Busbee Mamie,* student, res with Jane Jones
 Busbee Johnston, res with Mrs C H Jordan, 565 e Hargett
 Busbee Miss Sophia P, student, res with Mrs C H Jordan, 565 e Hargett
 Busbee Johnston T, Train Dispatcher, S A L R R, bds Charles M Busbee
 Busbee Frank M, carp, bds 522 n Person
 Bush Mrs F L, wid, res cor Blount and Polk
 Bush Thos F, clk at C E Johnson & Co, res cor Blount and Polk
 Bush Miss C F, d Mrs F L, res same
 Bush Miss G L, d Mrs F L, res same
 Bush S D, son Mrs F L, res same, student
 Butler Henry, bkkpr at Weekly Caucasian, rooms at H W Ayer's
 Butler Henry C, supt Caraleigh cotton mill, res 503 e Jones
 Butler Mrs Lucy J, wife H C
 Butler Miss Edith M, d H C, res same, student
 Butler Mrs Athia, hkpr for J J Hayes, res same
 Butler Miss Estelle, d Mrs Athia, res same
 Butner Hattie, seamstress, res 535 e Lenoir
 Bynum Robert,* fireman S A L, res 21 Hayti
 Bynum Bettie,* wife Robert, laundress
 Bynum Alvis, clk at Julius Lewis Hardware Co, bds 508 Fayetteville
 Bynum Annie,* cook, res 321 s Bloodworth
 Bynum Raymond D, printer, res 13 s East
 Bynum Mrs Emma A, wife Raymond D
 Byrd Adora,* house-servant, res w Lenoir

- C**AIN Ida,* hkpr, 116 w South
 Calvert John, cot buyer, res 504 n Blount
 Calvert John Jr, son John, res same, student
 Cameron & Batchelor, gen ins and real estate agents, 238 Fayetteville
 Cameron Francis H (Cameron & Batchelor), gen ins agt, res 504 e Jones
 Cameron Mrs Eugenia L, wife F H

- Cameron Duncan H, son F H, res same, fire ins agt
 Cameron Miss Fannie H, d F H, res same, student
 Cameron Miss Le Grand, d F H, res same, student
 Cameron Miss Natalie, d F H, res same, student
 Cameron Miss Eugenia, d F H, res same, student
 Campbell Mrs Laura E, wid, res 119 w Martin
 Cannady Daniel,* grocer, res 317 Cannon
 Cannady Bettie,* wife Daniel, washerwoman
 Cannady Burke,* son Daniel, res same, lab
 Cannady Esther,* d Daniel, res same, nurse
 Cannady Belle,* nurse for C C McDonald, res on lot
 Canady Minerva,* cook, res 323 w South
 Canfield Rev I A, pastor St Saviour Episcopal church, res 113 s McDowell
 Capehart L B,* teacher at Shaw University, res 310 e Davie
 Capehart Maggie,* wife L B
CAPITAL PRINTING CO. Academy of Music bldg
 Capps William, lab, res 19 Hayti
 Capps Mrs Elizabeth, wife Wm
 Capps Miss Eader L, d Wm, res same
 Capps Harold, son Wm, res same
 Capps Miss Bertha, d Wm, res same
 Capps H H, inmate Soldiers' Home
 Card C O, wks on air-brakes S A L R R, res 527 Hicks' lane
 Card Mrs Ellen, wife C O
 Cardwell Mary,* d Charles Cardwell, school-teacher, res 519 s Wilmington
 Cardwell Chas,* butler for Mrs V B Swepson and sexton First Baptist church, res 421 s Blount
 Cardwell Joanna,* wife Chas, dressmaker
 Cargille Jno A, wks Peter Stumpf bottling wks, bds 215 s Person
 Carleton Miss Kate, teacher at St Mary's, res same
 Carmingie Citie,* washerwoman, res north end Dawson
 Carmingie Annie,* d Citie, res same, student
 Carmingie Cassie,* d Citie, res same, servant at Mrs Dr Perry
 Carmingie Henry,* son Citie, res same, wks for Jno White

BARNES BROS., Established 1892.

SMITH, FAISON & Co., Established 1895.

Capital Printing Company, (Incorpor'd 1895. Capital Stock \$10,000.)
 Raleigh, N. C.,

Correspondence solicited.
 Mail orders will receive
 prompt and careful attention.

Will do your Job Printing.

CAPITAL PRINTING COMPANY, RALEIGH, N. C.

Carmingie James,* son Citie, res same, driver for Dr G A Renn
 Carnley William,* wks Park Hotel, room 421 s Blount

CARPENTER & PEEBLES, architects, cor Martin and Fayetteville, up-stairs

Carpenter J C S, ins agt, office Pullen bldg, bds Park Hotel

Carpenter Mrs Pattie, wife J C S

Carpenter Miss Katherine, d J C S, res same, student

CARR Hon ELIAS, Governor of the State of N C, res Executive Mansion, Burke Square

Carr Mrs Eleanor, wife Gov Elias

Carr Miss Annie B, d Gov Elias, res same

Carr Miss Eleanor, d Gov Elias, res same

Carr Dr J B, druggist N C Insane Asylum, res same

CARROLL JAS D, saloon and groceries, 225 s Wilmington, res 513 s Bloodworth

Carroll Mrs Ella T, wife Jas D

Carroll Robt G, clk for J D Carroll, bds 513 s Bloodworth

Carroll John, carp, res 223 w Jones

Carroll Mrs Emma, wife John

Carroll James, carp, res 207 n Harrington

Carroll Mrs Bettie, wife James

Carroll Miss Ella, d James, res same

Carroll William, son James, res same, carp

Carroll George, son James, res same, wks Royster's candy factory

Carroll Miss Mattie, d James, res same

Carroll Robert, son James, res same, student

Carroll James R, son James, res same, student

Carroll O J, U S Marshal Eastern District of N C, office in p o bldg, res 513 Fayetteville

Carroll Mrs Mary A, wife O J

CARROLL Dr N G, surgeon dentist, office cor Fayetteville and Hargett, up-stairs, bds at O J Carroll

Carroll J C, son O J, res same, chief clk to U S Marshal

Carroll Miss Jessie, d O J, res same

Carroll Miss Pattie, d O J, res same

Carroll Herbert, son O J, res same, student

J. D. CARROLL,

Merchandise Broker and General Commission Merchant.

A COMPLETE LINE OF

**STAPLE
AND FANCY**

GROCERIES,

**WHOLESALE
AND RETAIL.**

CHOICEST WINES, LIQUORS AND CIGARS.

225 S. Wilmington Street.

RALEIGH, N. C.

TELEPHONE 186.

- Carroll Mrs Sue, matron A and M College, res same
 Carter Clem W, trav salesman, bds Exchange Hotel
 Carter Mrs Irene, wife Clem W
 Carter Mary Helen, d Clem W, res same
 Carter W E, grocer and oyster dealer, 120 Fayetteville, res same
 Carter Mrs Kate C, wife W E
CARTER Rev Dr J W, pastor First Baptist church, res 104 w Edenton
 Carter Mrs Elizabeth J, wife Rev Dr J W
 Carter Wm J, son Rev Dr J W, res same, wks Ral Electric Co
 Carter Miss Martha E, d Rev Dr J W, res same
 Carter Miss Mary G, d Rev Dr J W, res same
 Carter Miss Mary (deaf mute), cook for T H Tillinghast, res same
 Carter Mrs Salina, hkpr for Mrs Emma Myatt, res same
 Carter Owen, inmate Soldiers' Home
 Carter Edward H, tailor, res 311 n East
 Carter Mrs Sallie A, mother of E H, res same
 Carver Mrs Nellie, wid, saleslady at W H & R S Tucker & Co, res 318 Newbern ave
 Carver Henry, son Mrs Nellie, res same student
 Carver Lewis C,* contractor and builder, res Fayetteville near Centennial Graded School
 Carver Cora M,* wife Lewis C
 Carver Cora A,* d Lewis C, res same, student
 Carver Lewis D,* son Lewis C, res same, student
 Carver Mrs E A, wid, res Newbern ave, o s e
 Carver Miss Nellie, d Mrs E A, res same, student
 Carver James, son Mrs E A, res same, student
 Cary Alex, cotton broker, bds 118 n Wilmington
 Caspari Miss V, teacher in Peace Institute, res same
 Castlebury F D, grocer, 508 Hillsboro', res same
 Caswell Joanna,* nurse for W T McGee, res same
 Cater Ben, grocer, e Hargett, o s e, res same
 Cates J A, city policeman, res 17 McKee
 Cates Mrs Laura L, wife J A
 Cates J E, son J A, res same, student

DR. NORWOOD G. CARROLL.

Dentist,

RALEIGH, N. C.

Office:

OVER W. H. KING & Co.'s DRUG STORE.

- Cates Miss Iola, d J A, res same, student
 Cates Miss Ida, d J A, res same, student
 Cates James, salesman, bds 323 s Person
 Caudle W H T, grocer, e Martin, res same
 Caudle Mrs Loretta A, wife W H T
 Caudle Archie H, son W H T, res same
 Caudle Miss Lydia A, d W H T, res same
 Caudle Miss Lucy A, d W H T, res same, student
 Caudle Miss Minnie L, d W H T, res same, student
 Caudle Miss Bessie E, d W H T, res same, student
 Caudle Henry E, saloon kpr for Sam T Smith, res 502 w Morgan
 Caudle Mrs Alice, wife Henry E
 Caudle Wm H (Caudle & Ruth), grocer, bds 502 w Morgan
 Caudle Mrs Mollie, wife Wm H
 Caudle & Ruth, grocers, 501 Hillsboro'
 Cank Miss Elizabeth, wks dress dept W H & R S Tucker & Co,
 bds Park Hotel
 Cawthorne Mrs A W, wks dress dept W H & R S Tucker & Co,
 bds Park Hotel
 Cawthorne Miss Eula Y, wks dress dept W H & R S Tucker &
 Co, bds Park Hotel
 Cawthorne Charles, carp, rooms cor e Davie and Haywood
 Caynon Mary E,* washerwoman, res Newbern ave
 Caynon Thomas,* son Mary E, res same, lab
 Chamberlain J R, pres Caraleigh phosphate wks, res Hillsboro'
 rd, o s w
 Chamberlain Mrs Hope S, wife J R
 Chamberlain A L, sec and treas Caraleigh phosphate wks, res
 Hillsboro' rd, o s w
 Chamberlain Mrs Nellie, wife A L
 Chamblee Lillie,* washerwoman, res e Davie
 Chamblee Miss Eleanor, g-d Jno Whitley, res same
 Chamblee Cornelia,* washerwoman, res 832 s Wilmington
 Chamblee Charles,* son Cornelia, res same, hotel servant
 Chamblee Britt,* son Cornelia, res same, servant
 Chamblee Abe,* son Cornelia, res same, porter J E Duke
 Chamblee Kitty,* d Cornelia, res same, house-servant
 Chamblee Viney,* d Cornelia, res same, student
 Chamblee Millie,* d Cornelia, res same
 Chamblee Maud,* d Cornelia, res same
 Chamblee Peter,* carp, res Cotton lane, o s e
 Chamblee Hettie,* wife Peter, laundress at Peace Institute
 Chamblee Miley,* son Peter, res same, student
 Chamblee Elbert,* son Peter, res same, porter for L D Womble
 Chamblee Melvin,* son Peter, res same, porter for David Taylor
 Chamblee Ernest,* son Peter, res same, farm hand
 Chamblee Charles,* wks Park Hotel, res 9 Stronach ave
 Chamblee Hattie,* wife Chas

- Chamblee Kitty,* cook, res 720 Fayetteville
 Champion Miss Mary, res with Mrs Bettie Worlds
 Champion Emma,* cook for Mrs J M Heck, r rear 205 e Hargett
 Champion William, wks Caraleigh mill, res 414 w South
 Champion Mrs Mary, wife Wm
 Champion Miss Lula, d Wm, res same, wks Caraleigh mill
 Champion William Jr, son Wm, res same, wks Caraleigh mill
 Chapman Rosetta,* washerwoman, res 310 Manly
 Chapman Mrs S, wid, res with Mrs Wm Moncure
 Chapman James, blacksmith S A L, res 692 n Salisbury
 Chavasse Thos H, conductor S A L R R, bds Yarboro' House
 Chavasse Mrs Lizzie, wife Thos H
 Chavasse Miss Mary, d Thos H, res same
 Chavis Nora,* laundress, res 712 s Saunders
 Chavis Francis,* washerwoman, res 316 s Harrington
 Chavis George,* lab, res 317 e Lenoir
 Chavis Julia,* wife George
 Chavis Wm E,* son George, res same, lab
 Chavis Lenora,* d George, res same, student
 Chavis Mark,* lab, res old Fair Ground, o s e
 Chavis Dicey,* wife Mark, chambermaid at Yarboro' House
 Chavis Emma,* d Mark, res same, farm hand
 Chavis Ed,* hackman, res Martin, o s e
 Chavis Mary,* wife Ed, washerwoman
 Chavis Mamie,* d Ed, res same, student
 Chavis Lucy,* house work, res 556 e Martin
 Chavis Cora,* washerwoman, res 523 e Davie
 Chavis Stella,* d Cora, res same, student
 Chavis Melissa,* cook, res 523 e Davie
 Chavis Dan,* hackman, res 548 e Cabarrus
 Chavis Fannie,* wife Dan, washerwoman
 Chavis Melvin,* son Dan, res same, student
 Chavis Nora,* d Dan, res same, student
 Chavis Walter,* son Dan, res same, student
 Chavis Dora,* cook for Wm S Primrose, res on lot
 Chavis Kate,* cook, res Hood's al
 Chavis Mary,* servant, res o s e
 Chavis Eliza,* laundress, Yarboro' House, res 430 s Blount
 Chavis Chas,* son Eliza, res same, wks city market
 Chavis Lula,* d Eliza, res same, wks Miss Sarah King
 Chavis Wm B,* junk shop, 132 s Wilmington, res o s e
 Chavis Alfonzo,* watchman for Potter & Scott, res same
 Cheatham C Y, train master S A L R R, res 123 Polk
 Cheatham Mrs G C, wife C Y
 Cheatham Howard, tel opr S A L R R, res 123 Polk
 Cheatham R H, tel opr S A L R R, res 313 Halifax
 Cheek J W, printer, foreman at Edwards & Broughton, res 325 e
 Edenton

- Cheek Mrs Nannie, wife J W
 Cheek Irvin, son J W, res same, student
 Cheek Miss Sallie M, d J W, res same, student
 Cheek Miss Ida, seamstress, res 114 n Dawson
 Cheek E S, foreman at Edwards & Broughton, res 114 n Dawson
 Cheek Mrs Adeline P, wife E S
 Cheek Miss Julia, d E S, res same, student
 Cheek Miss Emma, d E S, res same, student
 Cheek John, son E S, res same, student
 Cheek Charles, son E S, res same
 Cheek Mrs Emeline, mother E S, res same
 Cheek Lithia,* cook for Walter A Montgomery, res on lot
 Cheshire Rt Rev Dr J B, Bishop of the Episcopal diocese of N C,
 res 105 e North
 Cheshire Mrs Annie, wife Rev J B
 Cheshire Miss Annie, d Rev J B, res same
 Cheshire Miss Sarah, d Rev J B, res same
 Cheshire Miss Elizabeth, d Rev J B, res same
 Cheshire J B Jr, son Rev J B, res same
 Childress Thos W, grocer, 115 e Hargett, res o s w
 Chisenhall Jas R, asst agt Peter Stumpf beer-house, r 117 e Davie
 Chisenhall Mrs Georgia, wife Jas R
 Chisenhall Miss Omega, d Jas R, r same, student
 Chistenall James, inmate Soldiers' Home
 Christain W E, traveling correspondent for News and Observer
 Christian Lee,* fireman p o, res 18 Matthews' lane
 Christian Patsy,* wife Lee, washerwoman
 Christian John,* son Lee, res same, wks Insane Asylum
 Christian James,* son Lee, res same, student
 Christian Daisy,* d Lee, res same, student
 Christmas John,* lab, res 405 s Dawson
 Christmas Nellie,* wife John, washerwoman
 Christmas Aaron,* porter Union depot, res 405 s Dawson
 Christmas Emma,* d John, res same, student
 Christmas Millie,* d John, res same, student
 Christmas H S, prin Garfield Graded School
 Christmas Lula,* wife H S
 Christmas James,* fireman at Insane Asylum, res Manly
 Christmas Nellie,* wife James, house work
 Christmas Pattie,* house-servant, res 531 e Edenton
 Christmas Ida,* nurse, res 531 e Edenton
 Christmas Seth,* carp, res 118 Smithfield
 Christmas Susan,* wife Seth, washerwoman
 Christmas Helen,* res 528 Newbern ave
 Christmas James,* son Helen, res same, student
 Christmas Grover,* son Helen, res same, student
 Christmas Roseoe,* son Helen, res same, student
 Christophers Chas D, printer, res 309 e Morgan

- Christophers Mrs Valeria K, wife C D
 Christophers Miss Valeria, d C D, res same
 Christophers Miss Hattie, d C D, res same
 Churchill Charles, wks Caraleigh mill, res Cannon
 Churchill Mrs Elizabeth, wife Charles
 Civiles E E, res with Mrs M V Lowe
 Clanton Stephen,* lab, res 315 Cannon
 Clanton Lizzie,* wife Stephen, washerwoman
 Clanton Annette,* d Stephen, res same, student
 Clanton Rufus,* son Stephen, res same, student
 Clanton Annette,* mother of Stephen, res same
 Clanton William,* porter S A L, res 120 w Peace
 Clanton Mary,* wife William, washerwoman
 Clark Galvin, salesman Lyon Racket Store, bds 209 w Morgan
 Clark Helen,* washerwoman, res 8 Matthews' lane
 Clark Ernest,* son Helen, res same, blacksmith
 Clark Mrs A M, wid, mother of Judge Walter Clark, res 549 n
 Person
 Clark Miss Lucy, d Mrs A M, res same
 Clark Miss Sallie, d Mrs A M, res same
CLARK M S, house slater, res 319 e Jones
 Clark Mrs Frankie, wife M S
 Clark Miss Annie, d M S, res same, student
 Clark Miss Mamie, d M S, res same, student
 Clark Heber, son M S, res same, student
 Clark Maggie,* washerwoman, res 116 e Lenoir
 Clark Maggie,* cook, res 31 McKee
 Clark Haynes,* porter U S p o, res s Saunders
 Clark Janie,* wife Haynes, house work
CLARK WALTER, Associate Justice of Supreme Court of North
 Carolina, office Supreme Court bldg, res 440 Halifax
 Clark Mrs Susan W, wife Walter
 Clark David, son Walter, res same, teacher A & M College
 Clark Wm A G, son Walter, res same, student
 Clark Walter Jr, son Walter, res same, student
 Clark John W, son Walter, res same, student
 Clark Thorne M, son Walter, res same
 Clark Miss Eugenia G, d Walter, res same
 Clark Millie,* washerwoman, res 423 n Salisbury
 Clark E J, mechanic, res Hillsboro' rd, o s n
 Clark Mrs Sarah E, wife E J
 Clark Mrs Gertrude H, d E J, res same, student
 Clements W P, conductor S A L R R, bds 408 w Morgan
 Clements William, son W P, res same
 Clements Feagan,* driver for T R Jones, res rear 508 s West
 Clements Isaac,* painter, res Cotton lane, o s e
 Clements Amanda,* wife Isaac, washerwoman
 Clifton Mourning,* cook for J P Gulley, res same

- Clifton Wiley V, contractor and bridge builder, res 538 n Person
 Clifton Mrs Mary, wife W V
 Clifton Miss Lelia, d W V, res same
 Clifton James S, farmer, res 714 n Person, o s n
 Clifton Mrs Lucy, wife J S, dressmaker
 Clifton Miss Annie, d J S, res same, dressmaker
 Clifton Miss Ida, daughter J S, res same, dressmaker
 Clifton John H, son J S, res same, printer
 Clifton Robert, son J S, res same, machinist
 Clifton Mrs Delia, wife Robert, dressmaker
 Clifton Lonnie, son Robt, res same, weaver at Pilot mill
 Cobb Maggie,* nurse, res 305 w Lenoir
 Cobb Rev Dr N B, Baptist minister, res 526 Polk
 Cobb Mrs De Lisle, wife Dr N B
 Cobb Whitfield, son Dr N B, res same, student
 Cobb Miss Nell, d Dr N B, res same, student
 Cobb N T, stenographer and typewriter for A B Andrews, res 607
 n Person
 Cobb Mrs E H, wife N T
 Cobb Miss Lucy, d N T, res same, student
 Cobb Monroe,* wood-cutter, res Cotton lane, o s e
 Cobb Lizzie,* wife Monroe, washerwoman
 Cobb Peter,* stone-mason, res 7 Stronach ave
 Cobb Alice,* wife Peter, washerwoman
 Cobb Carrie,* d Peter, res same, student
 Cobb Joseph,* son Peter, res same, student
 Coffee George, lab, res 515 e Cabarrus
 Coffee Mrs Susan, wife George
 Coffee Miss Gussie, d Geo, res same, student
 Coffin Mrs Laura, wid, res 423 Fayetteville
 Coffin Miss Jennie, d Mrs Laura, res same, professional nurse
 Cohen Joseph, clk, bds 114 s Blount
 Coke Mrs Kate F, wid, res 215 w Morgan
 Coke Jeff F, son Mrs Kate F, res same, student
 Coke Miss Kate F, d Mrs Kate F, res same, student
 Coke Miss Julia F, d Mrs Kate F, res same, student
 Coke Octavius, bds 404 Fayetteville
 Cole Reuben,* grocer, 112 e Hargett, res 737 s Blount
 Cole Ella,* wife Reuben
 Cole W Henry, machinist S A L, res Firwood ave, o s n
 Cole Mrs Laura A, wife W H
 Cole Harry E, son W H, res same, machinist S A L
 Cole Frank A, son W H, res same, wks Ral cot mill
 Cole Wilmer, son W H, res same, student
 Cole Rebecca,* washerwoman, res 121 n Harrington
 Cole John W, watchmaker and jeweler, 13 w Hargett, res 716 n
 Person, o s n
 Cole Mrs Sarah D, wife Jno W

- Cole Miss Nellie, d J W, res same
 Cole Miss Nora, d J W, res same
 Cole Eugene C, son J W, res same, messenger Western Union
 Tel Co
 Cole Chester, son J W, res same, student
 Coley Mollie,* cook for C B Edwards, res 114 w Davie
 Coley Mrs E S, wid, res 325 s McDowell
 Coley Miss Hannah L, d Mrs E S, res same, bookbinder
 Coley Caleb H, eng S A L, res 523 Hicks' lane
 Coley Mrs Cora M, wife C H
 Coley Clarence, son C H, res same, wks Ral cot mill
 Coley Stuart, son C H, res same
 Coley Miss Maud, d C H, res same
 Coleman Hardy,* lab, res Smith
 Coleman Bettie,* wife Hardy, laundress
 Coleman Emma,* d Hardy, res same, laundress
 Collier J W, carp, res 516 w North
 Collier Mrs Mary E, wife J W
 Collier Stephen A, son J W, res same, lab
 Collier Miss Effie, d J W, res same, student
 Collier Jno A, carp, res 221 s West
 Collier Mrs Fannie A, wife J A
 Collier Miss Juanita, d J A, res same, cashier at W E Jones
 Collier Annie,* washerwoman, res 26 Railroad
 Collins David, inmate Soldiers' Home
 Collins Joseph,* carp, res 329 Cannon
 Collins Hattie,* house-servant, res 329 Cannon
 Collins Bettie,* washerwoman, res old Fair Ground, o s e
 Collins John B, printer, res 511 n Person
 Collins Mrs Indiana G, wife Jno B
 Collins Miss Ethel, d Jno B, res same
 Collins Paul, son Jno B, res same, printer
 Collins Miss Eunice, d Jno B, res same, student
 Collins Hamp,* lab, res Martin, o s e
 Collins Stuck,* lab, res Martin, o s e
 Collins Celia,* farm hand, res old Fair Ground, o s e
 Collins Julia,* nurse for W E Jones, res 622 Ehu
 Collins Amy,* washerwoman, res 121 n Harrington
 Collins James, flagman S A L, res w Lane
 Collins Mrs Stella, wife James
 Collins Miss Mattie, seamstress, bds 701 s Blount
 Collins Martha,* washerwoman, res 434 s Blount
 Congleton Dr Jno R, patent medicines, res 105 s Bloodworth
 Congleton Miss Kate, d Dr Jno R, res same
 Congleton Miss Malina, d Dr Jno R, res same, saleslady at W H
 King & Co
 Congleton Wm A, son Dr Jno R, res same, druggist
 Conn Dixon G, grocer, 102 w Jones, res 106 w Jones

- Conn Mrs E R, wife Dixon G
 Conn Miss Lucy D, d D G, res same, teacher
 Conn Miss Katie P, d D G, res same, teacher
 Conn Miss Emma D, d D G, res same, student
 Conn Dixon G Jr, son D G, res same, student
 Conn Edward L, son D G, res same, student
 Conn Miss Eleanor, d D G, res same, student
 Conn Miss Corrina, seamstress, res 410 Haywood
 Conn Miss Mary, seamstress, res 104 w Jones
 Conrad Robt J, city policeman, res 231 e Lenoir
 Conrad Mrs Cora V, wife Robt J
 Conrad Robt J Jr, son Robt J, res same, student
 Conrad Eugene, son Robt J, res same
 Conyers Della,* washerwoman, res e Edenton
 Cook Hannah,* cook Mrs Hannah Bates, rooms 229 Blount st al
 Cook Thomas,* driver for W E Jones, res 413 n Salisbury
 Cook Sarah,* wife Thomas
 Cook Silas,* fireman S A L R R, res Fleming's lane
 Cook Chas F, printer, res 318 e Cabarrus
 Cook Mrs Lizzie, wife Chas F
 Cook Miss Maggie T, d Chas F, res same, student
 Cook Miss Mattie L, d Chas F, res same, student
 Cook Henrietta,* nurse for W R Tucker, res 511 e Davie
 Cook Maggie,* d Henrietta, res same, student
 Cook Ben,* son Henrietta, res same, student
 Cook Martha,* washerwoman, res 511 e Davie
 Cook Betsy,* laundress, res 419 Haywood
 Cook W L, bkkpr for Standard Oil Co, res 411 Elm
 Cook Henrietta,* cook for W R Tucker, res on lot
 Cook Thomas,* driver for W E Jones, res 707 s East
 Cook Sarah,* wife Thos
 Cook Laura,* laundress, res 523 Haywood
 Cook Fannie,* house-servant, res 715 Manly
 Cook Richard,* student, res 714 s McDowell
 Cook Nelia,* washerwoman, res 724 Fayetteville
 Cook Willham,* carp, res 724 Fayetteville
 Cook Rebecca,* washerwoman, res 714 s McDowell
 Cooke Chas M, Sec of State of N C, bds Yarboro' House
 Cooke A J, ins agt, bds cor McDowell and Hargett
 Cooke Mrs Stella, wite A J
 Cooper James W, farmer, res Hillsboro' rd, o s w
 Cooper Mrs Martha H, wife J W
 Cooper W E, son J W, res same
COOPER BROS (T R & W A), propr Ral marble wks, monuments, tombstones, curbing, &c; office and yard 417 and 419 Fayetteville
 Cooper Thomas R (Cooper Bros), marble and granite worker, res Linden ave

- Cooper Mrs Ella S, wife Thos R
 Cooper Geo W, marble and granite worker, bds Thos R Cooper
 Cooper Mrs Aryann, wid, res Fayetteville, o s s
 Cooper James W, carp, res Fayetteville, o s s
 Cooper Rufus A, salesman, bds 603 s Wilmington
 Cooper Mrs Pattie M, wife Rufus A
 Cooper J W, pattern-maker S A L, res 419 n Salisbury
 Cooper Mrs Laura, wife J W
 Cooper Willie Jr, son J W, student
 Cooper Katie A, d J W, student
 Cooper Lizzie,* house work, res 566 e Cabarrus
 Cooper Edward,* son Lizzie, res same, hackman
 Cooper Walter, painter, res 537 e Martin
 Cooper Mrs Alice, wife Walter
 Cooper W A (Cooper Bros), marble cutter, res 424 Fayetteville
 Cooper Mrs Lula, wife W A
 Cooper Green,* butler, res Fayetteville, below r r
 Cooper Della,* wife Green, house work
 Cooper Lat,* son Green, res same, student
 Cooper Larry,* son Green, res same, student
 Coppedge Greenbury, carder Pilot cot mill, res n Blount, o s n
 Coppedge Mrs Annie, wife Greenbury
 Coppedge Thomas, wks Ral cot mill, res 446 Halifax
 Coppedge Mrs Julia, wife Thos
 Coppedge Jesse H, son Thos, res same, clk
 Coppedge Miss Jennie, d Thos, res same
 Coppedge Miss Polly, d Thos, res same, seamstress
 Cope Charlotte,* washerwoman, res 518 e Martin
 Cope Mollie,* washerwoman, res 518 e martin
 Cope Carrie,* d Charlotte, res same, house work
 Cope Ella,* d Charlotte, res same house-servant
 Cope Jos C, wks Caraleigh cot mill, res 739 Fayetteville
 Cope Mrs Mary, wife Jos C
 Cope Clarence, son Jos C, res same, student
 Correll Jos S, clk at W H & R S Tucker & Co's, res 503 s Bloodworth
 Correll Mrs Nellie G, wife Jos S
 Correll Miss Annie R, d Jos S, res same, student
 Correll Jos W, son Jos S, res same, student
 Correll H A, shoemaker, res 503 s Bloodworth
 Corney Julia,* washerwoman, res e Edenton
 Cornish Fannie,* cook for A B Forrest, res on lot
 Cosby Mrs L L, wid, res 216 s Dawson
 Cosby Miss L F, teacher in N C Blind Institution, r 216 s Dawson
 Costner Jonas M, teacher in Literary and Music Dept Colored Institution for the Blind, res at white Institution
 Costner Mrs Carrie W, wife Jonas M, hkpr at Blind Institution
 Cotten Cora,* cook, res 416 s Bloodworth

- Cotten Emma,* seamstress, res 589 e Cabarrus
 Cotten Rosa,* d Emma, res same, student
 Cotten Vivian,* d Emma, res same, student
 Cotten Malvina,* laundress, res 417 s East
 Cotten Maggie,* laundress, res 417 s East
 Cotten Miss Ag, attendant at Insane Asylum, res same
 Cotton Platform and Compress, cor Halifax and Jones
 Cotton Amanda,* washerwoman, res 417 s Person
 Cotton Annie D,* d Amanda, res same, washerwoman
 Cotton Nancy,* d Amanda, res same, washerwoman
 Cotton Willie,* son Amanda, res same, porter for Heller Bros
 Cotton Minnie,* washerwoman, res 318 s Bloodworth
 Couch Charity,* washerwoman, res 320 w Lenoir
 Couch Edward,* porter for E H Horton & Co, res 320 w Lenoir
 Couch Martha,* house-servant, res 418 s McDowell
 Couch Mary,* cook, res 418 s McDowell
 Couch Miss M J, bkpr at J T Farmer, res same
 Couch Nicey,* cook, res 25 w Worth
 Council Henry,* hostler, res rear Catholic church
 Council Adeline,* cook, res rear Catholic church
 Council Wiley,* son Adeline, res same, servant
 Council Monroe,* son Adeline, res same, servant
 Council Maurice,* lab, res 513 Newbern ave
 Council Margaret,* wife Maurice, washerwoman
 Council Abram,* shoemaker, res 9 Johnson ave
 Council Julia,* wife Abram, laundress
 Council Marcellus,* drayman, res Gatling's lane
 Council Mary,* wife Marcellus, washerwoman
 Covington Jno M, clk in store-room S A L, res 216 Halifax
 Covington Mrs G M, wife Jno M
 Cowan Martha,* house-servant, res s West
 Cowan Henry M, accountant, rooms over 127 Fayetteville
 Cowand A J, cot buyer, bds Armistead Jones
 Cowman Miss Rosa B, teacher in St Mary's school, res same
 Cowper Pulaski, fire ins adjuster, res 514 Fayetteville
 Cowper Mrs Mary B, wife P
 Cowper Miss Meggie I, d P, res same
 Cowper Miss Mary P, d P, res same
 Cowper B G, gen ins agt, 240 Fayetteville, up-stairs, r 218 n East
 Cowper Mrs Minnie H, wife B G
 Cowper Miss Mary, d B G, res same, student
 Cowper B G Jr, son B G, res same, student
 Cox Sophia,* cook A E Glenn, res 804 s Wilmington
 Cox Daniel,* son Sophia, wks cot compress, res same
 Crabtree Otho, printer, res 221 n West
 Crabtree Mrs Mollie, wife Otho
 Crabtree Sidney, son Otho, res same, carp
 Crabtree Miss Esther, d Otho, res same, wks Ral cot mill

- Crabtree Miss Florence, d Otho, res same, wks Ral cot mill
 Crabtree Miss Mary, d Otho, res same, wks Ral cot mill
 Crabtree Thomas, son Otho, res same wks Ral cot mill
 Crabtree Richard, bookbinder, res 323 e Martin
 Crabtree Mrs Susan, wife Richard, dressmaker
 Crabtree Mollie, cook, res 213 e Cabarrus
 Crabtree Mrs Amy, wid, seamstress, res 205 n Salisbury
 Crabtree Walter, son Mrs Amy, res same, stenographer and type-
 writer for Ral water company
 Crabtree Miss Lizzie, d Mrs Amy, res same
 Crabtree Crossley, spinner Ral cot mill, res Firwood ave, o s n
 Crabtree Thomas, spinner Ral cot mill, res Firwood ave, o s n
 Crabtree Gilbert, son Crossley, res same, student
 Crabtree Miss Alma, student, bds 321 e Lane
 Craighill Nathaniel R, prof mechanical engineering at A and M
 College, res Maiden lane, o s w
 Craighill Mrs Blanche M, wife Prof N R
 Cram W C (Allen & Cram), machinist, bds Park Hotel
 Crawford A J, clk for W R Crawford & Son, res 116 s McDowell
 Crawford Mrs Bessie, wife A J
 Crawford W R Jr, steward N C Insane Asylum, res same
 Crawford R E, co-mgr Park Hotel, res same
 Crawford W R & Son, butchers, 230 Fayetteville
CRAWFORD Dr J H, surgeon dentist, office 116 Fayetteville,
 res same
 Crawford Mrs M B, wife Dr J H
 Crawford Jno W, watchmaker and jeweler with B R Jolly, rooms
 116 Fayetteville
 Crawford D H, butcher, res 220 w Lane
 Crawford Mrs N A, wife D H
 Crawford Miss Hattie, d D H, res same, wks Ral cot mill
 Crawford Miss Violet, d D H, res same, wks Ral cot mill
 Crawford Miss Mamie, d D H, res same
 Crawford Miss Hazel, d D H, res same, student
 Crawford Miss Metta, d D H, res same, student
 Crawford Miss Mattie, d D H, res same, student

J. H. CRAWFORD,

Dentist.

Office and Residence: 116 Fayetteville Street,

RALEIGH, N. C.

P. O. BOX 124.

- Crawford W R (W R Crawford & Son), butcher, res Hillsboro' rd,
o s w
- Crawford Chas E (W R & Son), butcher, res Hillsboro' rd, o s w
- Crawford Miss Lovie V, d W R, res same
- Crawford Miss Lula A, d W R, res same
- Crawford Miss May Hines, d W R, res same
- Craven Delia,* sick nurse, res 829 Fayetteville
- Craven Emma,* servant, res 402 w North
- Creech J W, clk J G Adams, bds 122 n Harrington
- Creech Jno D, clk for S A L R R, res 518 n Person
- Creech Mrs Mamie, wife Jno D
- Creech Alex, son Jno D, res same, student
- Creech Miss Mamie, d Jno D, res same, student
- Creech Jno A, son Jno D, res same, student
- Creech Mrs A, wid, res 615 s Salisbury
- Creech Joseph A, lawyer, res 615 s Salisbury
- Creech Miss Flora E, d Mrs A, res same
- Creel J R, lock and gunsmith, bds 514 s Harrington
- Creel Mrs Ava M, wife J R
- Creel Mrs Lydia, wid, res with Ed Vaughan
- Creighton Jos, driver City Fire Dept, res 328 s Salisbury
- Creighton Mrs Elizabeth, wife Jos
- Creighton Martie, son Jos, res same, student
- Creighton John, son Jos, res same, student
- Creighton Charles, city policeman, res 510 Polk
- Creighton Mrs Bettie L, wife Chas
- Crenshaw Prince,* gardener, res 829 s Wilmington
- Crenshaw Elizabeth,* wife Prince
- Crew Miss A, teacher in Peace Institute, res same
- Crews W J, mgr Postal Telegraph and Cable Co, r 44 Boylan ave
- Crews Mrs Kate L, wife W J
- Crews Miss Juliet S, d W J, res same
- Crocker Mrs Maggie, wid, res cor Davie and East
- Crocker Nathaniel, tel messenger, bds 311 s Dawson
- Crocker H H, dry goods, &c, 9 e Hargett, res 304 e Hargett
- Crocker Mrs Nellie, wife H H
- Crone Wm H, loco eng S A L R R, res 214 n Harrington
- Crone Mrs Sarah E, wife Wm H
- Crone Richard T, son Wm H, res same
- Crone Moses V, son Wm H, res same
- Crone Miss Menville, d Wm H, res same, student
- Crone Edwin, son Wm H, res same
- Crone Miss Alice, d Wm H, res same
- Crone Miss Lillie, d Wm H, res same
- Crosby Mrs Georgia, wid, dressmaker, res 308 s Bloodworth
- Cross John, carp, res Fayetteville below R R
- Cross Mrs Caroline, wife John
- Cross Miss Amanda, d Jno, res same, student

- Cross Miss Maggie, d Jno, res same, student
 Cross Jno Jr, son Jno, res same, student
 Cross James,* lab, res s e Davie, o s e
 Cross Henry C, clk Fred Woolcott, res 545 e Martin
 Cross Mrs Caroline, wife Henry, seamstress
 Cross Mattie,* cook for W W Wynne, res 622 Elm
 Cross Mrs Sallie, wid, res 224 s Bloodworth
 Cross Hardy,* carp, res 112 e Cabarrus
 Cross Anna,* wife Hardy, washerwoman
 Cross Emma,* d Hardy, res same, washerwoman
 Cross Sarah,* d Hardy, res same, in charge linen room Yarboro'
 House
 Cross & Lenchan, clothiers and haberdashers, 210 Fayetteville
 Crossan Isaiah,* carp, res 102 Smithfield
 Crossan Rosetta,* wife Isaiah, cook for N Deboy
 Crossan Henderson, carp, res 214 e Cabarrus
 Crosson Philip,* painter, res 403 Haywood
 Crosson George,* son Philip, res same, lab
 Crosson Philip Jr,* son Philip, res same, student
 Crosson Caroline,* cook, res 205 w South
 Crosson Florence E,* d Caroline, res same, chambermaid
 Crosson Mary,* washerwoman, res 525 e Edenton
 Crosson Emily,* d Mary, res same, cook Central Hotel
 Crosson Olivia,* d Mary, res same, nurse
 Crosson James,* son Mary, res same, student
 Crosson Edward,* son Mary, res same, student
 Crow Miss Elizabeth S, teacher kindergarten dept Blind Institu-
 tion, res same
 Crow C C, life ins agt, res 129 n Person
 Crow Mrs Maria, wife C C
 Crow Miss Elizabeth, d C C, res same, teacher
 Crow Miss May, d C C, res same
 Crow Miss Margnerite, d C C, res same
 Crow Clinton C Jr, son C C, res same, student
 Crow John, son C C, res same, student
 Crow William, son C C, res same, student
 Crow Miss Susan, d C C, res same
 Crow Ed B, clk in Farmers & Commercial Bank, res 204 Halifax
 Crow Miss Anna B, sister Ed B, res same
 Crowder & Rand, wholesale grocers and commission merchants,
 301 s Wilmington
 Crowder Robert,* carp, res 721 s Dawson
 Crowder Harriet,* wife Robt, house work
 Crowder Maggie,* d Robt, res same, student
 Crowder Edna,* washerwoman, res 225 e Lane
 Crowder Rachel,* washerwoman, res 401 s Dawson
 Crowder Ella,* cook, res 401 s Dawson
 Crowder Mary,* nurse, res 401 s Dawson

- Crowder Rev W J W, city missionary and colporter, res 115 s Harrington
 Crowder Stephen L, teller Treasury dept, bds Branson House
 Crowder Rena,* nurse, Mrs E C Smith, res on lot
 Crowder Thos B (Crowder & Rand), merchant, res 523 Fayetteville
 Crowder Mrs Maggie, wife Thos B
 Crudup Byrd,* driver for J G Ball, res 112 n Swain
 Crudup Delia,* wife Byrd, washerwoman
 Crudup Mattie,* d Byrd, res same, student
 Crudup Jordan,* sewing machine and organ repairer, room 519 s Wilmington
 Crudup Condery,* section hand Southern R R, res 35 Hunter
 Crump Avie,* washerwoman, res 408 w Jones
 Crump Charity,* washerwoman, res 408 w Jones
 Crump Lucinda,* cook, res 710 Manly
 Crump Lucinda Jr, student, res 710 Manly
 Crutchfield R B, cottin-gin maker, res 516 n West
 Crutchfield Mrs Kate, wife R B, dressmaker
 Crutchfield Miss Effie, d R B, student
 Crutchfield W H, mechanic, bds 404 Fayetteville
 Cully Mrs E A, wid, res 613 e Hargett
 Cummings M C, tailor, bds 326 Newbern ave
 Cummings Miss Katie, d M C, res same, student
 Cunningham Herd, life ins agt, bds Park Place
 Cunningham Mrs Janie, wife Herd
 Cunningham Lucy,* washerwoman, res 531 s Dawson
 Cunningham James, tel opr, bds 507 s West
 Curtis David,* servant for Thos T Hay, res on lot
 Curtis Rev Dr A W, minister of Congregational church and general missionary of Congregational churches, res 225 e Lenoir
 Curtis Mrs Jennie L, wife Rev Dr A W, writer
 Curtis Miss Minnie May, d Rev Dr A W, res same, artist
 Curtis Lucinda,* laundress for Dr T D Hogg, res on lot
 Curtis Hasty,* washerwoman, res 117 w North
 Curtis Annie,* cook for T T Hay, res 117 w North
 Cushing J F, inmate Soldiers' Home
 Cuthbert E B & Co, brokers, 305 s Wilmington
 Cuthrell James, machinist, bds 10 e North
 Cutts William, lineman Ral Telephone Co

DANCY Mrs Julia, seamstress, res Smith
 Dancy Katie, d Mrs Julia, res same, student
 Dancy William, inmate Soldiers' Home
 Dancy William, butcher, res e Carbarrus

DANIEL Rev Dr EUGENE, pastor Presbyterian church, res cor Hargett and Dawson

- Daniel Mrs S T, wife Rev Eugene
 Daniel Miss Mary, d Rev Eugene, res same, student
 Daniel Miss Henrietta M, d Rev Eugene, res same, student
 Daniel Jno W, son Rev Eugene, res same, student
 Daniel Miss Roberta M, d Rev Eugene, res same, student
 Daniel Miss Shannie W, d Rev Eugene, res same, student
 Daniels Josephus, editor News and Observer, bds 125 e South
 Daniels Mrs Addie, wife Josephus
 Daniels Mrs M A, wid, dressmaker, res 625 e Hargett
 Daniels Walter, son Mrs M A, res same, clk
 Daniels Susie, d Mrs M A, res same, student
 Dann David,* lab, res e Hargett, o s e
 Dann Roxana,* wife David, washerwoman
 Dann Willie,* son David, res same, porter Dr V E Turner
 Dann David,* res same, student
 Dann Early,* brakeman S A L R R, res e Hargett, o s e
 Dann Nannie,* wife Early, washerwoman
 Darnell & Thomas (A J Thomas, Lucy Darnell), pianos, organs
 and musical instruments, 114 Fayetteville
 Darnell Miss Lucy (Darnell & Thomas), musical instruments, bds
 Branson House
 Davie D G, train-hand S A L, bds 120 Johnson
 Davie Charlie, train-hand S A L, bds 120 Johnson
 Davis Robert,* grocer, e Hargett, o s e, res same
 Davis Annie,* seamstress, res Cotton lane, o s e
 Davis Grant,* train-hand S A L R R, res 437 Johnson
 Davis Olivia,* wife Grant
 Davis Henry Y,* shoemaker, res rear Exchange Hotel
 Davis Lou,* servant, res rear 110 s McDowell
 Davis John,* fireman S A L, bds 435 n Salisbury
 Davis W L, tinner S A L, res 520 n Salisbury
 Davis Mrs Emily, wife W L
 Davis Miss Dixie, d W L, res same
 Davis Miss Hattie, d W L, res same
 Davis W T, son W L, res same, app tinner S A L
 Davis Arthur,* fireman S A L, res 437 n Salisbury
 Davis Edna,* cook, res rear First Baptist church*
 Davis Mary,* d Edna, res same, student
 Davis Sam,* grocer, 837 Fayetteville
 Davis Ellen,* cook for W H Day, res on lot
 Davis Isaiah,* lab, res 518 w Lane
 Davis Ellie,* wife Isaiah, washerwoman
 Davis Jno C,* blacksmith, res 409 s Blount
 Davis Edna,* wife Jno C
 Davis Rev A G,* pastor of Davie-Street Presbyterian church, res
 407 s Person
 Davis Eva A,* wife Rev A G
 Davis Lillie A,* d Rev A G, res same, student

- Davis Riddick H, watchman, res 415 Elm
 Davis Mrs Eupha A, wife R H
 Davis Frank H, son R H, res same, painter
 Davis Miss Mary G, d R H, stenographer and typewriter for R T Gray
 Davis Miss Eula R, d R H, res same, student
 Davis Julia,* washerwoman, res 113 n Harrington
 Davis Miss Carrie, hkpr for W F McDowell, res same
 Davis Annie,* washerwoman, res 550 e Cabarus
 Davis John,* son Annie, res same, student
 Davis Mrs J D, res with father, J W Marcom
 Davis Miss Ruby G, d Mrs J D, res same
 Davis Mrs Mary A, wid, tailoress, res 412 e Hargett
 Davis Miss Annie M, d Mrs Mary A, res same, book-binder
 Davis Henry,* clk for Sam Davis, res 834 s Wilmington
 Davis Helen,* laundress, res 752 e Davie, o s e
 Davis Alice,* d Helen, res same, cook
 Davis Kittie,* washerwoman, res 607 s East
 Davis Annie,* washerwoman, res 601 s East
 Davis Ben,* lab, res 529 s East
 Davis Peter M, quiller at pilot mill, res s East
 Davis Mrs Susie, wife P M
 Davis Nellie,* cook for Mrs B E Williams, res 510 e Edenton
 Davis Hattie,* washerwoman, res 525 e Edenton
 Davis Lonnie,* driver for J G Ball, res e Edenton
 Davis Ellen,* wife Lonnie, washerwoman
 Davis & Dunston,* barbers, 202½ Fayetteville
 Davis Della,* laundress, res 726 Manly
 Davis Rebecca,* d Della, res same, student
 Davis Georgia,* d Della, res same, student
 Davis Harriet,* nurse, rooms 524 s Dawson
 Davis Minerva,* cook, res old Fair Ground, o s e
 Davis Lewis C,* barber, res 122 w Lenoir
 Davis Jennie S,* wife L C, house work
 Davis Jonah R* (Davis & Dunston), barber, res 111 w South
 Davis Lucy M,* wife J R
 Davis Annie C,* d J R, res same, student
 Davis Katie T,* d J R, res same, student
 Davis Jonah H V,* son J R, res same, student
 Davis James McC,* son J R, res same
 Davis George,* carp, res 309 w Lenoir
 Davis Sarah,* wife Geo, washerwoman
 Davis Carrie,* d Geo, res same, student
 Davis Lizzie,* cook for J Schwartz, res same
 Davis Ann,* washerwoman, res 715 s Dawson
 Davis Andrew,* shoemaker, res 545 Newbern ave
 Davis Penny,* wife Andrew
 Day W H (McRae & Day), lawyer, res 120 Halifax

Day Mrs M G, wife W H
 Day Rufus,* painter, res 601 e Carbarrus
 Day Hattie,* wife Rufus
 Day Thomas,* son Rufus, res same, shoemaker
 Day Sadie,* nurse, res 208 w South
 Day Annie,* washerwoman, res 111 w Lenoir
 Day Robert, wks Caraleigh mill, res 722 Fayetteville
 Day Mrs Ida, wife Robt
 Day David, wks Caraleigh mill, res 722 Fayetteville
 Day Charles, wks Caraleigh mill, res 722 Fayetteville
 Dean John A, blacksmith, res Caswell lane
 Dean Mrs Biddy J, wife Jno A
 Dean Joseph, son Jno A, res same, wks Caraleigh cot mill
 Dean Wm T, son Jno A, res same, lab
 Dean Richard, wks Caraleigh mill, res 20 McKee
 Dean Mrs Mary F, wife Richard
 Dean Miss Marinda, d Richard, res same, weaver
 Dean Miss Ella, d Richard, res same, spinner Caraleigh mill
 Dean Arthur, son Richard, res same, wks Caraleigh mill
 Dean J A, loom-fixer at Caraleigh mill, res 820 Fayetteville
 Dean Mrs Ardelia, wife J A
 Dean Dorcey, weaver at Caraleigh mill, bds 820 Fayetteville
 Debnam Harry,* hackman, res 430 s Blount
 Debnam Mattie,* wife Harry, house work
 Debnam David,* son Harry, res same, student
 Debnam Magnolia,* d Harry, res same, student
 Debnam John,* driver for Dr A W Goodwin, res same
 Debnam Jane,* house-servant for Dr A W Goodwin, res same
 Debnam Cora,* house-servant for T T Hay, res on lot
 Debnam Nona,* house servant, res 622 Elm
 Debnam Emma,* farm hand, res old Fair Ground, o s e
 Debnam Edward,* farm hand, res old Fair Ground, o s e
 Debnam Elizabeth,* farm hand, res rear 554 e Hargett
 Debnam Ada,* farm hand, res rear 554 e Hargett
 Debnam Allison,* son Ada, res same, farm hand
 Debnam C F, overseer, r 105 w Jones
 Debnam Mrs M G, wife C F
 Debnam Miss L J, d C F, res same, dressmaker
 Debnam Miss M G, d C F, res same, dressmaker
 Debnam Julia,* d Francis Jones, res same, student
 Debnam Junius,* son Francis Jones, res same, student
 Debnam Etta,* washerwoman, res o s e
 Debnam James E,* lab, res 511 s Dawson
 Debnam W F,* real estate, res 214 w Lenoir
 Debnam Jas E,* son W F, res same, student
 Debnam Irma P,* d W F, res same, student
 Deboy N & Son, grocers, 13 Exchange Place
 Deboy Nick Jr, saloon, 15 Exchange Place, res 110 s Blount

- Deboy Mrs Mamie, wife Nick Jr
 Deboy Nick (N Deboy & Son) grocer, res 109½ Fayetteville
 Deboy Mrs Katherine, wife N, proprietress of Germania House,
 109½ Fayetteville
 Deboy Alfred, son Nick, res same
 Deboy Miss Allie, d Nick, res same, saleslady
 Deboy Miss Katie, d Nick, res same, student
 Deboy Henry, son Nick, res same, traveling salesman
 De Forest John, pressman at E M Uzzell, res 121 w Cabarrus
 De Forest Mrs Daisy M, wife John
 Dement A J, livery stable, res 215 e Davie
 Dement Mrs Lucretia F, wife A J
 Dement Robert L, son A J, res same, carriage painter
 Dement Miss Martha F, d A J, res same, student
 Dement Miss Lucretia F, d A J, res same, student
 Dement Wm A, son A J, res same, student
 Denmark Jas W, chief clk to State Treasurer, res 404 n East
 Denmark Mrs Juanita, wife J W
 Denmark Miss Leonita, d J W, res same
 Denning Mrs Martha R, dressmaker, res 512 s Wilmington
 Denning Miss Sinie B, d Mrs Martha R, res same, student
 Denning Miss Mattie B, d Mrs Martha R, res same, student
 Dennis C R, clk for Levine & Brown, res 505 n Wilmington
 Dennis Mrs S M, wife C R
 Denny Miss Addie, dressmaker, res 313 s Dawson
 Denson Capt C B (Morson & Denson), teacher, r 403 Newbern ave
 Denson Mrs Matilda, wife C B
 Denson Miss Daisy, d C B, res same
 Denson Miss Katherine, d C B, res same
 Denson Miss Mary, d C B, res same
 Denson Thos C, son C B, res same, clk W H & R S Tucker & Co
 Denson Eugene, son C B, res same, medical student
 Denson C B Jr, son C B, res same, student
 Denton P H, clk W E Jones, bds Central Hotel
 Denton Ed V, saloon and cafe, 311 and 313 Fayetteville, res 410
 s Person
 Denton Mrs Gussie, wife Ed V
 Denton Edwin V Jr, son Ed V, res same
 Denton Mrs J N, wid, res 117 s Bloodworth
 Denton Miss Bessie, d Mrs J N, res same, student
 Denton Willie, son Mrs J N, res same, student
 Denton Miss Mabel, d Mrs J N, res same, student
 Denton Mrs N V, wid, res 327 e Cabarrus
 Denton Miss Lalla, d Mrs N V, res same, milliner at Woolcott &
 Son
 Denton Miss Mand, d Mrs N V, res same, saleslady at Woolcott
 & Son
 Denton Miss Florence, d Mrs N V, res same, student

- Denton Miss Cleo, d Mrs N V, res same, student
 Denton Burke, son Mrs N V, res same, student
 Denton A G, clk for D C Mangum
 Denton John,* porter at Yarboro' House, res 207 w Davie
 Denton Mary,* wife John, washerwoman
 De Vault R B, ins agt, bds 204 Halifax
 Devereux Mrs John, wid, res with Col Jno W Hinsdale, 330
 Hillsboro'
 Devereux Austin,* gardener, res 812 s Wilmington
 Devereux T P, lawyer, office over Commercial and Farmers Bank
 Devereux Miss Laura, teacher in Murphy School, bds Park Place
 Devine Becky,* farm hand, res e Davie
 Devine Mary,* washerwoman, res 320 w South
 Dewar W E (Dewar & Wilder), merchant, res 406 s Salisbury
 Dewar Mrs Susan F, wife W E
 Dewar Edwin S, son W E, res same, student
 Dewar & Wilder, wholesale grocers and commission merchants,
 13 e Martin and 14 Exchange Place
 Dewey Guion, machinist, bds Park Place
 Dewey Miss Mary, sister to Mrs R D Wildes, res 118 s Dawson
 Dicks Wm R, bookbinder, res 425 n East
 Dicks Mrs Bettie, wife W R
 Dicks Miss Lilla, d W R, res same
 Dicks Miss Ellee, d W R, res same, student
 Dicks Arthur, son W R, res same, student
 Dickens Gilbert,* carp, res 613 e Cabarrus
 Dickinson Geo C, pressman Edwards & Broughton, bds 701 s
 Bloodworth
 Dickinson George, printer, room 813 s Blount
 Dickinson Miss Nannie, sister of Mrs Annie W Emery, res same
 Dickson Miss Catherine, seamstress, res 519 s Bloodworth
 Dickson Miss Melissa, sister of Miss Catherine, res same, student
 Dickson Katie,* washerwoman, res 579 e Lenoir
 Dickson Robt L, clk for Berwanger Bros, rooms 327 e Hargett
 Diddy Hattie,* cook for W H Dodd, res 113 n Harrington
 Dilliard James,* hotel waiter, res 27 McKee
 Dilliard Bettie,* wife James, house work
 Dinkins Thomas, wks for city, res Smithfield
 Dinkins Susan, wife Thos
 Dinkins Miss Ida, d Thos, res same, student
 Dinkins W D, carp, res 612 e Hargett
 Dinkins Mrs Susan, wife W D
 Dinkins Miss Millie G, d W D, res same
 Dinkins Wm E, son W D, res same, printer
 Dinkins Mrs Martha J, wid, res 220 s East
DINWIDDIE JAMES, Prin of Peace Institute, res same
 Dinwiddie Mrs Bettie, wife James, Lady Prin of Peace Institute
 Dinwiddie Miss Nannie C, d James, teacher in Peace Institute, res
 same

- Dinwiddie Miss Susan H, d James, teacher in Peace Institute, res same
- Dinwiddie Miss Janet W, d James, teacher in Peace Institute, res same
- Dinwiddie Miss Mary D, d James, res same, student
- Dinwiddie Miss Bettie C, d James, res same, student
- Dinwiddie Miss Maud T, d James, res same, student
- Dishman Joshua,* lab, res 615 e Cabarrus
- Dishman Margaret,* wife Joshua, washerwoman
- Dishman Jennie,* d Joshua, res same, student
- Dishman Florence,* d Joshua, res same, student
- Dishman Cornelius,* wks cot compress, res 419 Haywood
- Dishman Mary A,* wife Cornelius, washerwoman
- Dixon Chas N, mechanic S A L R R, res Franklin, o s n
- Dixon Mrs Estelle, wife Chas N
- Dixon Mrs N A, wid, res with son C N
- Dobbin Robert, shoemaker, res 220 w Davie
- Dobbin Mrs Mary A, wife Robt
- Dobbin Miss Emma, d Robt, res same
- Dobbin Jas C, son Robt, res same, bkkpr
- Dobbin Theo W (W H & R S Tucker & Co), buyer and gen mgr, res Hillsboro' near Capital
- Dobbin Mrs Mary A, wife T W
- Dockery A V, newspaper man, room 9 Frap's bldg
- Dodd Wm H, bkkpr for J J Thomas, res 107 n McDowell
- Dodd Mrs R M, wife Wm H
- Doolittle Mrs Mary, wid, res 223 w Davie
- Doolittle Archie, son Mrs Mary, res same, lab
- Doolittle James O, wks at oil mill, res 130 w Cabarrus
- Doolittle Mrs Rebecca, wife Jas O
- Donaldson John,* lab, res 318 e Davie
- Donaldson Thos,* butcher, city market
- Donehoe Patrick, bkkpr, bds 211 Smithfield
- Dorham Burton,* porter, res 321 w South
- Dorham Jennie,* wife Burton, washerwoman
- Dorkins Mamie,* house work, res 326 s East
- Dorsett Bros, grocers, cor s Wilmington and e Hargett
- Dortch Miss Sallie, g-d of Dr Thos D Hogg, res same, student
- DOUGLASS W C**, lawyer, office 301½ Fayetteville, res cor Bloodworth and Polk
- Douglass Isaac,* fireman S A L, res 602 s McDowell
- Douglass Alice,* wife Isaac, washerwoman
- Douglass W C, lawyer, office Commercial and Farmers Bank bldg
- Dowb W H,* artist and teacher, res 107 n Harrington
- Dowb Patience,* wife W H
- Dowd P W, cotton weigher, res Hillsboro' rd, o s w
- Dowd Miss Martha A, d P W, res same, student
- Dowd Miss Charity, d P W, res same, student

- Dowd Wylie P, son P W, res same, student
 Dowd Miss Nellie, niece of P W, res same, student
 Dowd Henry A, res Hillsboro' rd, o s w
 Dowd Mrs Laura B, wife Henry A
 Dowd Miss Martha A, d Henry A, teacher in Peace Institute, res same
 Dowd Wilson,* wks Ral Gas Co, res rear 305 Hillsboro'
 Dowd Margaret,* wife Wilson
 Dowd Squire,* driver, res 216 w South
 Dowd Anna,* wife Squire, washerwoman
 Dowd Belle,* d Squire, res same, student
 Dowd Carson,* son Squire, res same, student
 Dowd Ella,* d Squire, res same, student
 Dowell Miss Emma J, sister Mrs D G Conn, res 106 w Jones
 Dowell H J, prop Central Hotel, res same
 Dowell Mrs Mattie, wife H J
 Dowell Williard, son H J, res same student
 Dowell Paul, son H J, res same, student
 Dowell Miss Lucy, d H J, res same, student
 Dowden John,* lab S A L R R, res 534 Halifax
 Dowden Almata,* wife John, washerwoman
 Doyle Fred C, student, res 16 s Salisbury
 Doyle Miss Annette,* niece of Mrs C F Lodge, res same
 Drake Caroline,* cook, res 512 e Davie
 Drake Eaton,* lab, res Caswell lane
 Drake Eliza,* wife Eaton, washerwoman
 Drake Hayes,* son Eaton, res same, driver for Dewar & Wilder
 Drake Solomon,* son Eaton, res same, student
 Drake Samuel,* clk J E Hamlin, res Caswell lane
 Drake Sallie,* wife Sam, res same, washerwoman
 Drake Sam Jr,* son Sam, res same, student
 Drake Pearl,* d Sam, res same, student
 Drake William,* son Sam, res same, student
 Draughan Penny,* washerwoman, res 118 e Cabarrus
 Drew Thomas,* lab, res 302 w South
 Drew Mary,* wife Thos, washerwoman

W. C. DOUGLASS,

ATTORNEY AT LAW,

RALEIGH, N. C.

Office: Corner Fayetteville and Martin Streets up-stairs.

Practices in all the Courts of the State.

- Drew Arthur,* son Thos, res same, student
 Drew Willie,* son Thos, res same, student
 Drew John A, overseer at Caraleigh mill, res 111 Cabarrus
 Drew Mrs Nannie H, wife Jno A
DREWRY JOHN C, gen agt Mutual Life Ins Co of N J, office
 in Holloman bldg, res 517 Oakwood ave
 Drewry Miss Emma L, d J C, res same, student
 Driver Ella, washerwoman, res Pugh
 Driver Mrs Mollie, wid, res Pugh
 Driver Miss Addie, d Mrs Mollie, res same, student
 Driver Charles, son Mrs Mollie, res same, wks Ral cot mill
 Driver James, son Mrs Mollie, res same, student
 Dry Frank L,* student, res 322 Cannon
 Dry James,* student, res 322 Cannon
 Dudley E M, clk for W J Reavis, res same
 Duffy Miss Nannie, d Mrs Eugene Schilling, student
 Duffy Mrs Rosa, paper-folder, res 224 s Blount
 Duffy Miss Katie, d Mrs Rosa, res same, paper-folder
 Duffy Joseph, son Mrs Rosa, res same, student
 Duffy Miss Rosa, d Mrs Rosa, res same, student
 Duffy Miss Sarah, d Mrs Rosa, res same, student
 Duffy John, son Mrs Rosa, res same, wks Ral cot mill
DUGHI ANTHONY L, confectioner, ice-cream parlor and oyster
 saloon, 235 Fayetteville, res 524 n Saunders
 Dughi Mrs Elizabeth, wife A L
 Dughi Jno J A, son A L, res same, clk for father
 Dughi Miss Rosa, d A L, res same, student
 Dughi Miss Annie, d A L, res same, student
 Dughi Toney, son A L, res same, student
 Dughi Miss Mary, d A L, res same, student
 Dughi Miss Elizabeth, d A L, res same, student
 Dughi Leo J, son A L, res same, student
 Dughi Jos A, son A L, res same
 Dughi Christian M, son A L, res same
 Duke Jno A, eng S A L, res 508 Halifax
 Duke Mrs Della A, wife Jno A, boarding-house
 Duke Miss Laura, d Jno A, res same, student
 Duke Otho, son Jno A, res same, student
 Duke Fred, son Jno A, res same, student
 Duke John E, grocer, cor e Davie and East, res 554 e Hargett
 Duke Mrs Minnie, wife Jno E
 Duke Miss Lora B, d Jno E, res same, student
 Duke Miss Bessie, d Jno E, res same, student
 Duke Jno E Jr, son Jno E, res same, student
 Duke Willie, son Jno E, res same
 Duke Nannie,* teacher, res 815 Manly
 Duke Rebecca,* house-servant, res 815 Manly
 Duke James B, watchman Mills Mfg Co, res 813 Jenkins

J. M. BROUGHTON.

T. B. MOSELEY.

City and Country Property Bought and Sold on Commission. Loans Negotiated.
Investments Placed. Reliable Credit Information Furnished.

Real Estate. Rental and Collecting Agency.

J. M. BROUGHTON & CO.,

RALEIGH, N. C.,

Real Estate and Fire Insurance.

JOHN WHITELAW,

STONE CONTRACTOR. ALL KINDS OF
STONE WORK DONE
ON SHORT NOTICE.

WORK GUARANTEED.

ALL WORK GIVEN PERSONAL ATTENTION.

YARD: - Corner Martin and McDowell Streets.

THOMAS H. BRIGGS & SONS,

RALEIGH, N. C.,

DEALERS IN

General Hardware, Stoves, Paints,

Oils, Glass, Lime and Cement,

Sash, Doors and Blinds.

Correspondence Solicited.



B. W. UPCHURCH,
GROCER,

15 EAST HARGETT STREET.

Best Groceries

AT LOWEST PRICES.

*All Goods Guaranteed and
Promptly Delivered.*

Phone No. 238.

Best Oysters

in season

From Virginia Waters.

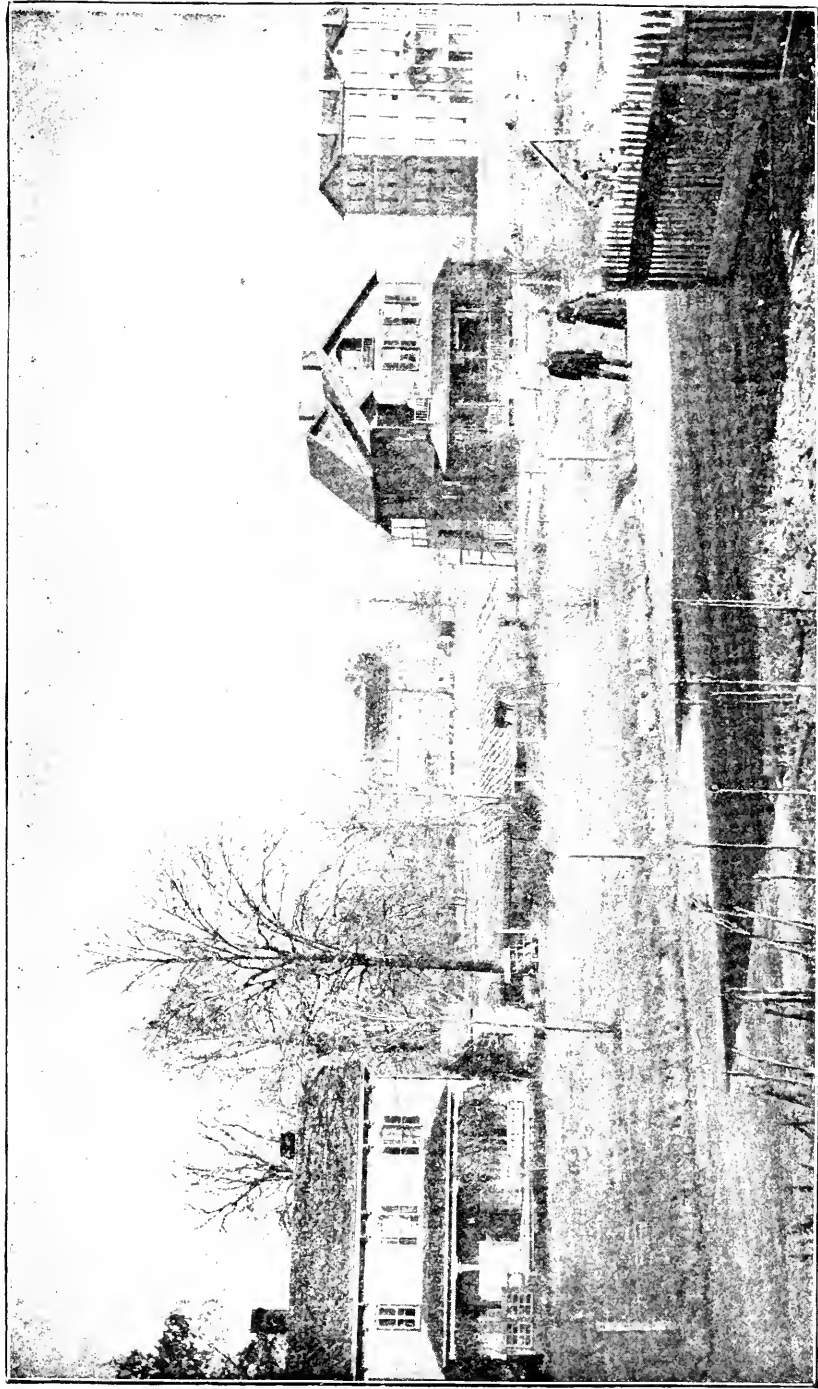

ST. AUGUSTINE SCHOOL, RALEIGH, N. C. Rev. A. B. HUNTER, Principal.

- Duke Mrs Susie A, wife Jas B
 Duke Willie E, son Jas B, res same, student
 Duncan Jno A, merchandise broker, 240 Fayetteville, up-stairs, res
 126 e Edenton
 Duncan Miss Annie, d J A, res same, student
 Duncan Miss Delia, d J A, res same, student
 Duncan L P, yard foreman N C Car Co, cor Firwood and n Salis-
 bury
 Duncan Mrs Jannette, wife L P
 Duncan Miss Sadie C, d L P, res same
 Duncan Miss Mary H, d L P, res same, student
 Dunn Ben,* carp, res 413 w Martin
 Dunn Emily,* wife Ben, washerwoman
 Dunn Helen,* d Ben, res same, cook
 Dunn Mary,* d Ben, res same, laundress
 Dunn Eliza,* d Ben, res same, laundress
 Dunn John,* son Ben, res same, driver
 Dunn James,* son Ben, res same, student
 Dunn Katie,* cook, res e South
 Dunn Julia,* washerwoman, res 432 s Blonnt
 Dunn Susanna,* chambermaid at Yarboro' House, res 2 Stronach
 ave
 Dunn Helen,* cook for Mrs D B Stith, res same
 Dunn J J, pension clk, State Auditor's office, res 411 Elm
 Dunn Mrs Dora V, wife J J
 Dunn Rebecca,* washerwoman, res 401 s East
 Dunn Ocety,* d Rebecca, res same, student
 Dunn Lavenia,* d Rebecca, res same, student
 Dunn Miss Lillie, saleslady at A B Stronach, bds 219 s Swain
 Dunn Alice,* seamstress, res 213 s Harrington
 Dunn Rufus G, cot weigher, office cot platform, res o s e
 Dunn Mrs Minnie, wid, d Mrs J M Betts, res 213 n Harrington
 Dunn Priscilla,* cook, 402 w North
 Dunn Sidney,* farm hand, res room 2 R R al
 Dunn Fannie,* cook for Chas Klueppelberg, res same
 Dunn Lizzie,* nurse G E Hunter, res same
 Dunn Howell,* cupalo tender N C Car Co Foundry
 Dunn Silvia,* wife Howell, washerwoman
 Dunston Cissie,* d Mary Miller, res same, student
 Dunston Amanda,* d Mary Miller, res same, student
 Dunston Betsy,* d Mary Miller, res same, student
 Dunston Nelson* (Davis & Dunston), barber, res 225 e South
 Dunston Ella,* wife Nelson
 Dunston John T,* son Nelson, res same, student
 Dunston Wm H,* son Nelson, res same, student
 Dunston Mary A,* d Nelson, res same, student
 Dunston Jos N,* son Nelson, res same
 Dunston Amanda J,* d Nelson, res same

- Dunston Albert,* lab, res 622 Harp's lane, o s n
 Dunston Ada,* wife Albert
 Dunston Bedie,* wid Anderson, res Blount-st al
 Dunston H N,* barber, res 520 s Blount
 Dunston Emma,* house-servant for Dr A W Goodwin, res on lot
 Dunston Amanda, restaurant, 229 s Wilmington
 Dunston Chas A,* barber, res 220 e Davie
 Dunston Eliza T,* seamstress, res 220 e Davie
 Dunston Hillery,* driver for S W Brewer, res East, o s n
 Dunston Nellie,* wife Hillery, washerwoman
 Dunston Jessie,* d Hillery, res same, student
 Dunston Willie,* son Hillery, res same, student
 Dunston Hattie, d Hillery, res same, student
 Dunston Hillery Jr, son Hillery, res same, student
 Dunston Julia,* washerwoman, res Martin, o s e
 Dunston Ned,* lab, res e Hargett, o s e
 Dunston Mary,* wife Ned, washerwoman
 Dunston Sallie,* d Ned, res same, student
 Dunston Annie,* d Ned, res same, student
 Dunston Alex,* lab, res 20 Fowle
 Dunston Annie,* nurse, res 20 Fowle
 Dunston Margaret,* cook for W V Clifton, res on lot
 Dunston M N,* shoemaker, 304 s Harrington, res o s e
 Dunston Sylvester,* whitewasher, res 520 s McDowell
 Dunston Harriet,* wife Sylvester, washerwoman
 Dunston James,* son Sylvester, res same, student
 Dunston Minnie,* d Sylvester, res same, student
 Dunston Hubert,* son Sylvester, res same, whitewasher
 Dunston Martha,* washerwoman, res 513 s Dawson
 Dunston Mamie,* d Martha, res same, washerwoman
 Dunston George,* son Martha, res same, student
 Dunston Sylvester Jr,* whitewasher, res 520 s McDowell
 Dunston Lillie,* wife Sylvester Jr, house work
 Dunston Roy,* whitewasher, res 520 s McDowell
 Dunston Anna,* wife Roy, house work
 Dunston John,* barber, res 214 w Lenoir
 Dunston Austin,* Governor's messenger, res 203 w South
 Dunston L M,* wife Austin, house work
 Dunston Robert,* student, res 203 w South
 Dunston Charles,* porter at Mrs A S Merrimon, res on lot
 Dunston Frances,* washerwoman, res 520 Newbern ave
 Dunston Mamie,* d Frances, res same, washerwoman
 Durham Edie,* washerwoman, res 412 w Edenton
 Durham Mrs C, wid, res 112 w Edenton
 Durham Walter, son Mrs C, res same, teller Mechanics Dime Savings Bank
 Durham Baxter, son Mrs C, res same, clk M Rosenthal
 Dupree Joseph, grocer, res 534 Cannon

Dupree Mrs Bettie, wife Jos
 Dupree Adam,* lab, res 305 w Lenoir
 Dupree Janie,* wife Adam, res same, laundress
 Dupree T M, attendant at Insane Asylum, res same
 Dupree Addie,* cook, rooms 229 Blount-st al
 Dye A W, bkkpr frt office S A L, res 327 Oakwood ave
 Dye Mrs Jennie, wife A W
 Dye Miss Lelia, d A W, res same, student
 Dye Miss Annie, d A W, res same, student

EAGLE Miss Annie, attendant at Insame Asylum, res same

Eakins Mrs Clelia, wid, res 307 Smithfield
 Eakins Henry, son Mrs Clelia, res same
 Eakins Burke, son Mrs Clelia, res same, app at J H Gill
 Eakins Gottardo, son Mrs Clelia, res same, messenger Postal Tel
 office
 Eakins Miss Helen, d Mrs Clelia, res same, student
 Eakins Miss Katie, d Mrs Clelia, res same, student
 Eakins Louis, son Mrs Clelia, res same, student
 Earp H W, shoemaker, res 539 e Martin
 Earp Mrs Bettie, wife H W
 Earp Mrs Lonisa, wid, res 514 s Bloodworth
 Easom Wm H, beamer at Caraleigh cot mill, res 208 e Lenoir
 Easom Mrs Rena B, wife Wm H
 Easom Jno M, inmate Soldiers' Home
 Eatman Hill,* lab, res 113 n Harrington
 Eatman George,* lab, rooms 320 w Lenoir
 Eatman Annie,* washerwoman for Mrs C R Lee, res on lot
 Eatman Cherry,* sexton A M E church, res 107 n Harrington
 Eatman W C, wks S A L R R, res w North
 Eatman Mrs M A, wife W C
 Eatman F R, beamer Pilot cot mill, res n Blount, o s n
 Eatman Mrs Florence, wife F R
 Eatman W R, mechanic, res 113 n Bloodworth
 Eatman Mrs Annie, wife W R, dressmaker
 Eaton Don,* gardener, res 618 Elm
 Eaton Henrietta,* wife Don, dressmaker
 Eaton Mary,* d Don, res same, dressmaker
 Eaton Kate,* d Don, res same, dressmaker
 Eaton Charles,* son Don, res same, lab
 Eaton Lizzie,* d Don, res same, house-servant
 Eaton Nannie,* d Don, res same, house-servant
 Eaton Sarah,* d Don, res same, house-servant
 Eaton James,* son Don, res same, errand-boy
 Eaton John,* son Don, res same, student
 Eaton Flossie,* d Don, res same student
 Ebrom Frances,* washerwoman, res rear 605 Hillsboro'

Ebrom Randall,* servant at Mrs W H Holloman, res rear 605 Hillsboro'

EBERHARDT & BAKER, coal and wood dealers, office 126 Fayetteville

Eberhardt T L (Eberhardt & Baker), wood and coal, and pres of Ral Ice & Refrigerating Co, bds 6 Newbern ave

Eckman Edward, machinist, bds 112 Halifax

Eden Stephen,* carp, res 301 w Lenoir

Eden Malinda,* wife Stephen, washerwoman

Eden Mary,* d Stephen, res same, cook

Edens James, tel opr, bds 10 e North

Edmunds Miss Mamie, house work, res 317 s East

EDWARDS & BROUGHTON, printers, binders and publishers, cor w Hargett and Salisbury

Edwards Rev T B,* Baptist minister, res 821 s Wilmington

Edwards Charlotte C,* wife Rev T B

Edwards Laura L,* d Rev T B, res same, student

Edwards Peter A,* son Rev T B, res same, student

Edwards Solomon J,* son Rev T B, res same, student

Edwards Lucinda I,* d Rev T B, res same, student

Edwards Thos B G W,* son Rev T B, res same, student

Edwards Peggie,* washerwoman, res 322 Cannon

Edwards Delia,* washerwoman, res 610 s McDowell

Edwards E W, bookbinder, res 323 s McDowell

Edwards Mrs Delia C, wife E W

Edwards C B (Edwards & Broughton), printer and binder, res 123 w Martin

Edwards Mrs Alice R, wife C B

Edwards Miss Bettie C, d C B, res same

Edwards M J, boarding-house, 10 e North

Edwards Mrs M E, wife M J

Edwards Manly E, son M J, res same

Edwards Miss Alice, d M J, res same, student

Edwards Wm J, railroading, res 501 n Person

Edwards Mrs Katie E, wife Wm J

Edwards Harry P, son Wm J, res same, student

Edwards James,* butcher, res 410 w Edenton

Edwards Mary,* wife James

Edwards Mary,* cook, res 517 s Blount

Edwards Alice,* cook, res 517 s Blount

Edwards Julia,* cook, res rear 210 e Cabarrus

Edwards Lucinda, servant, res rear 210 e Cabarrus

Edward Mary,* cook W H Lyon, res same

Edwards Rosa,* washerwoman, rear 102 w Lane

Edwards Mrs W J, wid, res with daughter Mrs J W Phillips

Edwards Miss Mamie, d Mrs W J, res same, bookbinder

Edwards Miss Maud, dressmaker, res with Mrs W R Eatman

Edwards James, clk for Whiting Bros, rooms 327 e Hargett

- Edwards Mrs M A, wid, res with J H Robbins
 Edwards Thos,* student, res with Matilda Scott
 Edwards Mrs Nancy, wid, res 527 s Person
 Egerton Lina,* student, res 320 w South
 Egerton J A, mgr of the Western Union tel office, res 212 Peace
 Egerton Mrs A M, wife J A
 Egerton Miss Virginia, d J A, res same
 Ellen Mrs W H, wid, res 112 n East
 Ellen Miss Cornelia, d Mrs W H, res same, dressmaker
 Ellerbe Mrs E A, wid M F, boarding-house, 213 w Martin
 Ellerbe A W, son Mrs E A, res same, bookbinder
 Ellerbe Wm A, son Mrs E A, res same, student
 Elgie Wm J, supt National cemetery, res at same
 Elgie Mrs Julia, wid, mother of Wm J, res same
 Ellington Jot,* lab, res Stronach ave
 Ellington Mary,* wife Jot, washerwoman
 Ellington Austin,* lab, res 322 w South
 Ellington Eleander,* wife Austin, washerwoman
 Ellington Cora,* d Austin, res same, washerwoman
 Ellington Albert,* driver for Jones & Powell, res 609 s McDowell
 Ellington Rena,* wife Albert, house work
 Ellington Edgar E, bkkpr for N C Building & Supply Co, res s
 Blount
 Ellington Mrs Mattie D, wife Edgar E
 Ellington Edgar E Jr, son E E, res same
 Ellington Ella,* cook for Mrs W W Holden, res 108 Newbern ave
 Ellington John, carp, res 745 Fayetteville
 Ellington Mrs Lula, wife John
 Ellington Chas, son John, res same, student
 Ellington Lonnie, son John, res same, student
 Ellington John Jr, son Jno Sr, res same, student
 Ellington Albert,* driver Jones & Powell, res 8 s Harrington
 Ellington Ramey,* wife Albert, washerwoman
 Ellington W J (N C Building and Supply Co), builder and con-
 tractor, res 18 n Saunders
 Ellington Mrs R S, wife W J
 Ellington Miss Eula, d W J, res same
 Ellington William, son W J, res same, student
 Ellington Delmar, son W J, res same, student
 Ellington Mart, son W J, res same, student
 Ellington Frank K (Wynne, Ellington & Co), fire ins, real estate,
 &c, office 10 w Hargett, bds Jno W Thompson
 Ellington J C, State librarian, res 326 Newbern ave
 Ellington Mrs Bettie, wife J C
 Ellington J C Jr, son J C, res same, bkkpr for W H & R S
 Tucker & Co
 Ellington Miss Lizzie, d J C, res same
 Ellington Miss Clyde, d J C, res same

Ellington Miss Bernice, d J C, res same
Ellington Miss Placide, d J C, res same, student
Ellington Miss Lalla, d J C, res same, student
Ellington R L, machinist, res 121 s West
Ellington Mrs Annie M, wife R L
Elliott Lula J,* cook, res 26 Fowle
Elliott Joanna,* nurse, res rear 309 s Bloodworth
Elliott Lula J,* servant for Dr W H Bobbitt, res same
Ellis A J, grocer, Hillsboro' rd, o s w, res same
Ellis Mrs Kate C, wife A J
Ellis Miss M M, d A J, res same
Ellis Miss M L, d A J, res same
Ellis Miss Alma E, d A J, res same
Ellis Mrs P A, mother A J, res same
Ellis Edwin R, mailing clk U S p o, res 119 s Harrington
Ellis Mrs Jane, wife Edwin R
Ellis Miss Mary, d Edwin R, res same
Ellis Miss Jennie, d Edwin R, res same, student
Ellis D J, miller, res 745 Hillsboro'
Ellis Mrs A J, wid, res 745 Hillsboro'
Ellis Charlie, student, res 745 Hillsboro'
Ellis Miss Gertrude, student, res 745 Hillsboro'
Ellis Benj, student, res 745 Hillsboro'
Ellis Raymond, student, res 745 Hillsboro'
Ellis Mary,* chambermaid for Mrs H Mahler, res 739 s Blount
Ellis John, night clk Yarboro' House, res same
Ellis Jno W, clk for E R Pace, res same
Ellis Dr R B, res 218 e Morgan
Ellis Mrs C E, wife Dr R B
Ellis Miss Evie S, d Dr R B, res same
Ellison Roger,* hackman, res 531 e Edenton
Ellison Stewart,* carp, res 24 Hayti
Ellison Narcissa,* wife Stewart
Ellison Mary A,* d Stewart, res same, student
Ellison L S, policeman, res 415 n Salisbury
Ellison Mrs Nannie, wife L S
Ellison Miss Nannie D, d L S, student
Ellison Miss Mary, d L S, student
Ellison Miss Musa, d L S, student
Ellsworth C B, machinist, bds 212 n Harrington
Ellsworth Mrs Emma, wife C B
Emmett L C, machinist, res 426 Halifax
Emmett Mrs Mary, wife L C
Emmett William, son L C, res same, machinist
Emmett Eugene, son L C, res same
Emmett Miss Julia, d L C, res same, student
Emery F E, agriculturist at Experiment Station, res same
Emery Mrs Laura, wid, boarding-house, 12 e Davie

- Emery Miss Hattie, d Mrs Laura, res same
 Emery Mrs Eliza, wid, res 418 s Salisbury
 Emery Miss Cornelia, d Mrs Eliza, res same, dressmaker
 Emery Geo E, son Mrs Eliza, res same, city hand
 Emery Miss Oudie E, d Mrs Eliza, res same, student
 Emery Fred, son Mrs Eliza, res same, student
 Emery A V, grocer, cor Dawson and Cabarrus, res 304 w Cabarrus
 Emery Mrs Mollie F, wife A V
 Emery Edward, moulder, bds Walter Sadler
 Emery Miss Emma, dressmaker, res 313 s Blount
 Emery L A, carp, res e Hargett, o s e
 Emery Annie W, wife L A
 Englehard Frederick, machinist, res 313 e Martin
 Englehard Mrs Augusta, wife Fred
 Ennis P C, clk in agricultural department, res 112 n McDowell
 Ennis Mrs Kate C, wife P C
 Ennis Miss Virgie D, d P C, res same, student
 Ennis Miss Estelle, d P C, res same, student
 Ennis Peyton, son P C, res same, student
 Ennis James H, publisher Turner's N C Almanac, office 119 n
 Salisbury, res 117 n Salisbury
 Ennis Miss Mamie H, d James H, res same,
 Ennis Thos C, son James H, res same, engineer S A L
 Ennis Mrs H H, wid, r 110 n Person
 Ennis Miss Eliza B, d Mrs H H, res same, student
 Ennis Miss Katherine Y, d Mrs H H, res same, saleslady at Tucker
 & Co's
 Ennis Miss Bettie, d Mrs H H, r same, saleslady at Tucker & Co's
 Enoch George,* brakeman S A L, bds 435 n Salisbury
 Epworth Methodist Episcopal church, Halifax, Rev R H Whitaker
 pastor
 Evans Mrs Lucy B, wid, boarding-house, 104 n McDowell
 Evans Edgar,* lab, res w South
 Evans Robt,* carp, res w South, Rex Hospital property
 Evans Mary A,* wife Robt, washerwoman
 Evans Sallie,* d Robt, res same, cook
 Evans Robert,* son Robt, res same, carp
 Evans Polly,* d Robt, res same, nurse
 Evans William,* son Robt, res same, lab
 Evans Albert,* lab, res 721 Manly
 Evans Willie,* wife Albert, washerwoman
 Evans Edward,* son Albert, res same, student
 Evans Lucinda,* d Albert, res same, student
 Evans Oscar,* son Albert, res same, student
 Evans Carrie,* d Albert, res same, student
 Evans Turner,* shoemaker, res 219 s Harrington
 Evans Alice,* wife Turner, washerwoman
 Evans George,* son Turner, res same, student

Evans Jennie,* washerwoman, res 304 s Harrington
 Evans James,* lab, res 304 s Harrington
 Evans J W, carriage and buggy maker and repairer, shop cor s
 Blount and Morgan, res 120 Newbern ave
 Evans Mrs Mary, wife J W
 Evans John, son J W, res same, student
 Evans Miss Mary, d J W, res same, student
 Everett Dr D E, surgeon dentist, office over W H & R S Tucker
 & Co, rooms 322 Hillsboro'

FAIRCLOTH W T, Chief-Justice Supreme Court of N C, bds
 Yarboro' House

Faison Mrs Annie H, wid, res 9 e Edenton
 Faison Jno W, son Mrs A H, res same, wks S A L R R
 Faison Stanley, son Mrs A H, res same, salesman
 Faison Sherwood B, son Mrs A H, res same, electrician
 Faison Duncan M, son Mrs A H, res same, student
 Faison Paul F, son Mrs A H, res same, student
 Faison F S, farmer, res cor Jones and McDowell
 Faison Miss G, d F S, res same
 Faison Miss Nannie, d F S, res same
 Faison F S Jr, student, res cor Jones and McDowell
 Faison Miss Grace, d F S, res same, student
 Faison Miss Ellen, d F S, res same, student
 Faison Miss Mary, d F S, res same, student
 Faison Haywood R, student, bds 225 w Edenton
 Faison Miss Margaret A, lives with Mrs M E Beckham
 Faison Benj F, clk, res 8 s East
 Faison Mrs Emaline, wife B F
 Faison Wm E, chief clk to Commissioner Labor Statistics, res 8
 s East
 Faison Wm A, engineer S A L R R, res 617 w Jones
 Faison Mrs Margaret A, wife Wm A
 Faison Dr J A, First Asst Physician N C Insane Asylum, res same
 Faison Maggie,* cook, res rear 548 e Hargett
 Falcon J C,* lab, res 309 n West
 Falcon Horace,* lab, res 309 n West
 Falcon Ben,* lab, res 309 n West
 Falkner William,* carp, res 9 Gatling's lane
 Falkner Ida,* wife Wm, washerwoman
 Falkner Miss Eliza, hkpr, res 214 w Cabarrus
 Fann Miss R B, sister of Mrs L V Baker, res same
 Fann D H, blacksmith, res 420 Cannon
 Fann W E, brick-mason, res 419 Cannon
 Fann Mrs Eleander, wife W E
 Fann Walter, son W E, res same, plasterer
 Fann Miss Katie, niece of W E, res same

- Fann Mrs Caroline, mother of W E, res same
 Fann W E Jr, brick-mason, res 419 Cannon
 Fann Mrs Sallie, wife W E Jr
 Farrar Lucy,* washerwoman, res 23 Fowle
 Farrar Setha A,* student, res 729 Manly
 Farrar Julia J,* student, res 729 Manly
 Farrington Albert,* lab, res 32 Railroad
 Farrington Jane,* wife Albert, cook
 Farmer J T, letter-carrier, res 513 s West
 Farmer Mrs A R, wife J T
 Farmer F C, son J T, res same, wks Ral Gas Co
 Farmer C D, son J T, res same, student
 Farmer Miss Louise E, d J T, res same
 Farmer Miss H L, d J T, res same, student
 Farnsworth H M, house and sign painter, shop and res 112 w Jones
 Farnsworth Mrs Sophia, wife H M
FASNACH EDWARD, jeweler and optician, 110 Fayetteville,
 res same
 Fasnach Mrs S V, wife Edward
 Faucette Bettie,* servant at Phil Theim's, res same
 Faucette Capt Henry M, conductor S A L R R, r 223 n Harrington
 Faucette Mrs E E, mother Henry M
 Faucette Miss N M, d Mrs E E, res same
 Faucette Mary S,* cook for J H Redford, res same
 Faucette William,* invalid, res 703 e Davie
 Faucette Mary,* wife Wm, washerwoman
 Faucette William,* son Wm, res same, painter
 Faucette Thos O, printer, res 510 s Salisbury
 Faucette Mrs Leanora, wife Thos O
 Faucette W A, printer for Edwards & Broughton, res 228 n Saun-
 ders
 Faucette Mrs Amelia, wife W A, dressmaker
FAUST E G, propr Bon Ton Barber Saloon, res 514 Hillsboro'
 Faust Mrs Lizzie, wife E G
 Fayetteville-St Baptist church,* Rev Thomas Edwards pastor
 Feagan Lon,* cook, res 529 s Dawson
 Fellows Celia,* laundress for Judge Walter Clark, res 102 n East
 Felton Adeline,* house work, res 16 w Worth
 Felt Mrs O T, wid, res with S W Brewer
 Fendt Henry L, res 308 e Martin
 Fendt Mrs Mary H, wife H L
 Fenner Miss Clara I, teacher in St Mary's, res same
 Ferrall John R (J R Ferrall & Co), grocer, res 110 s Salisbury
 Ferrall Miss Margaret E, d Jno R, res same, student
 Ferrall Miss Lillian M, d Jno R, res same, student
 Ferrall Miss Mary A, sister Jno R, res same
FERRALL J R & CO, wholesale and retail grocers, 222 Fay-
 etteville

- Ferrall W V, attendant at Insane Asylum, res same
 Ferrall Jos F, bkkpr W H & R S Tucker & Co. res Hillsboro'
 near Capitol
 Ferrall Mrs Annie, wife Jos F
 Ferrell Thomas, lab, res 826 s Wilmington
 Ferrell Mrs Lula, wife Thos, dressmaker
 Ferrell Willie, son Thos, res same, student
 Ferrell Miss Sarah, d Thos, res same, student
 Ferrell Miss Katie, d Thos, res same, student
 Ferrell John, watchman, r 122 n Harrington
 Ferrell Mrs Bettie, wife John
 Ferrell Miss Katie, d John, res same
 Ferrell Wm W, laborer, r 215 s Blount
 Ferrell Mrs Malinda, wife Wm W
 Ferrell William F, son Wm W, res same
 Ferrell Mrs A L, wid, res 517 Oakwood ave
 Ferrell Miss Alice C, d Mrs A L, res same, teacher
 Ferrell Miss Hattie, d Mrs A L, res same, dressmaker
 Ferrell Miss Rosa, d Mrs A L, res same, bookbinder
 Ferrell Wayland, son Mrs A L, res same, messenger-boy p o
 Ferrell Ralph, son Mrs A L, res same
 Ferrell Rev R H,* Christian minister, res 617 Elm
 Ferrell Louise,* wife Rev R H, house work
 Ferrell Henrietta,* washerwoman, res e Davie
 Ferrell Miss Julia, res with C J Hunter
 Fetner Frank, machinist, res 233 n Saunders
 Fetner Mrs Blanche, wife Frank
 Fetner W H, engineer S A L R R, res 313 w Jones
 Fetner Mrs Mattie A, wife W H
 Fetner Harris, son W H, res same, student
 Fetner Miss Pansy E, d W H, res same
 Fetner Willie B, son W H, res same, student
 Fetner Ross H, son W H, res same, student
 Fields Isham,* upholsterer and furniture repairer, 113 s Salisbury,
 res 408 e Edenton
 Fields Callia,* wife Isham, house-servant
 Fields Hessie,* d Isham, res same
 Fields Victoria,* d Isham, res same, student
 Fields William,* wks at gas-house, res 516 s McDowell
 Fields Matilda,* wife Wm, house work
 Fike Lucy,* house work, res s West
 Fike George,* son Lucy, res same, student
 Fike Carrie,* d Lucy, res same, student
 Finch Morton, frt dept Southern depot, bds 305 Hillsboro'
 Finch Edith,* washerwoman, res 424 s Swain
 Finch Henry, lab, res 406 Haywood
 Finch Mrs Cornelia, wife Henry
 Finch Miss Lucy, d Henry, res same

- Finch Miss Gertrude, d Henry, res same
 Finch Mrs Metta, wid, res 225 w Davie
 Finch Miss Lillian, d Mrs Metta, res same
 Finger Louis, peddler, res 412 s Blount
 Finger Esther, wife Louis
 Finnell Albert, machinist, res 419 Cannon
 Finnell Mrs Lena, wife Albert
 Finnell Miss Blanche, d Albert, res same, student
 Finlayson Miss Fanny, hkpr for Mrs Bettie Lockre, res same
 Fisher Mrs Julia, wid mother of Mrs Kate F Coke, res same
 Fitts Thomas,* leaf tobacco worker, res Idlewild
 Fitts Lizzie C,* wife Thomas, washerwoman
 Fitts John H,* son Thos, res same, student
 Flannagan Annie,* cook, res Yearby's lane
 Fleming & Hunter,* blacksmiths, cor s Blount and Hargett
 Fleming J M, warden N C penitentiary, res 130 s Harrington
 Fleming Mrs Nannie C, wife J M
FLEMING Dr J MARTIN, surgeon dentist. 132½ Fayetteville,
 res 130 s Harrington
 Fleming Miss Nannie McK, d J M, res same, teacher
 Fleming Miss Belle, d J M, res same, teacher in Centennial Graded
 School
 Fleming Daniel,* blacksmith, res 417 s Blount
 Fleming Bettie,* wife Daniel, cook
 Fleming Octavia,* d Daniel, res same, washerwoman
 Fleming & Moffit, lawyers, 13½ w Martin
 Flemming Miss Maggie, seamstress, res 821 Manly
 Flemming Thomas, student, res 821 Manly
 Flemming George, student, res 821 Manly
 Fleming Flora,* washerwoman, res 521 s McDowell
 Fleming E L, tobacco broker, res 516 s Salisbury
 Fleming Mrs Eugenia A, wife E L
 Fleming M E, tobacco broker, bds 516 s Salisbury
 Fleming Julia,* washerwoman, res 303 s West
 Fleming Agnes,* cook, 708 s McDowell
 Fleming Robert,* lab, res 708 s McDowell
 Fleming John,* lab, res 407 s Dawson
 Fleming Alice,* wife John, washerwoman
 Fletcher Emma,* washerwoman, res 514 e Martin
 Fletcher Minnie,* d Emma, res same, student
 Flowers Georgiana,* washerwoman, res 119 e Cabarrus
 Flowers James,* lab, res 119 e Cabarrus
 Flowers Miss Mary, seamstress, res 718 Fayetteville
 Flowers Mrs Elizabeth, wid, res 718 Fayetteville
 Floyd Miss Fannie, music teacher at Blind Institution, res same
 Floyd James,* gardener, res 6 s Harrington
 Floyd Susan,* wife James, washerwoman
 Floyd Esther,* d Jas, res same, student

- Floyd Willie,* son Jas, res same, student
Floyd Thomas,* son Jas, res same, student
Floyd Alex,* son Jas, res same, student
Floyd Nellie,* d Jas, res same, student
Fogg Eliza,* cook for W F Wyatt, res on lot
Fogg Mary,* laundress, res 509 e Cabarrus
Fogg Annie,* d Mary, res same, laundress
Fogg Patrick,* son Mary, res same, wks Linnell Laundry
Fogg Carrie,* d Mary, res same, student
Fogg Bessie,* d Mary, res same, student
Fogg Lewis,* son Mary, res same, lab
Fogg Nancy,* washerwoman, res Cotton lane, o s e
Fordham C C, druggist, res 222 w Davie
Fordham Mrs Maggie S, wife C C
Ford Alonzo C, wks cot platform, res o s e
Ford R W, carriage trimmer, bds 112 Halifax
Ford Bros, wood shop, 136 e Morgan
Ford Chas T, carp, res w North
Ford Mrs Eliza, wife Chas T
Ford Robert J O, carp, res w North
Ford Mrs Matilda, wife Robert J O
Ford Emily,* cook, res 322 s East
Ford Susan,* washerwoman, res 415 Haywood
Ford Cenia,* d Susan, res same, washerwoman
Ford Susie,* d Susan, res same, washerwoman
Ford Austin,* son Susan, res same, painter
Ford Eleanor,* d Susan, res same, student
Ford Bessie,* nurse, res 9 Johnson ave
Ford Maggie,* farm hand, res 9 Johnson ave
Ford Robert,* student, res 9 Johnson ave
Ford R J, night watchman, res 521 s Person
Ford Mrs Arkansaw S, wife R J
Ford Miss Ella A, d R J, res same, student
Ford James B, son R J, res same, stenographer and typewriter
Ford Miss May, d R J, res same, student
Ford Mary,* laundress, res 727 Manly
Foote Jno W,* servant of Rev J B Cheshire, res on lot
Foote Daniel,* fireman, res rear 114 w Cabarrus
Forrest Asa B, supt Oakwood Cemetery, res 517 Polk
Forrest Mrs Bettie J, wife A B
Forrest Mortimer E, son A B, res same, student
Forsythe Wm G, merchant, res 222 e Lenoir
Forsythe Mrs Mary A, wife Wm G
Forsythe Edward E, book agt, res 606 s Person
Forsythe Mrs Clara, wife Ed E
Forsythe Mrs Sarah M, wid, seamstress, res 324 s Bloodworth
Fort David I, real estate, res 315 n Boundary
Fort Mrs Fannie, wife D I

- Fort Miss Katie W, d D I, res same, stenographer and typewriter
for W H & R S Tucker & Co
- Fort Wm L, son D I, res same, messenger Western Union Tel Co
- Fort Miss Sallie, d D I, res same, student
- Fort Miss Fannie, d D I, res same, student
- Fort Gaston W, son D I, res same, student
- Fort Miss Nellie, d D I, res same, student
- Fort David I Jr, son D I, res same, student
- Foster W E, bkkpr for Myatt & Hunter, res 118 n McDowell
- Foster Mrs Cora E, wife W E
- Foster Miss M C, d W E, res same
- Foster Miss Dora, d W E, res same
- Foster Miss Susie, d W E, res same, student
- Foster Dawson B, son W E, res same, clk for C A Sherwood & Co
- Foster John W, son W E, res same, student
- Foster Rev James L, pastor Christian church, res 318 w Edenton
- Foster Mrs Myrtle W, wife Rev James L
- Foster Margaret,* cook Spier Whitaker, res 220 e Cabarrus
- Foster Nelson,* drayman, res 220 e Cabarrus
- Foster Lucy,* washerwoman, res 220 e Cabarrus
- Foster Etta,* d Margaret, res same, nurse
- Foster Omega H, mfr, res 536 n Blount
- Foster Mrs Ada, wife Omega H
- Foster Mack,* lab, res 562 e Cabarrus
- Foster Louise,* wife Mack, washerwoman
- Foster Martha A,* dressmaker, res 510 e Edenton
- Foster Grace,* house-servant, res 510 e Edenton
- Foster Eliza,* washerwoman, res Hayti
- Foster Willie,* son Eliza, res same, student
- Foster Kate,* washerwoman, res 830 Manly
- Foster Clayton,* waiter at Park Hotel, res 830 Manly
- Foster Phillis,* cook, res 830 Manly
- Foster Mary E,* d Phillis, res same, washerwoman
- Foster Willie,* son Phillis, res same, student
- Foster Chester L,* son Phillis, res same, student
- Foster Vester L,* son Phillis, res same, student
- Foster Harry,* brick-mason, res rear 311 w Cabarrus
- Foster Alex,* son Harry, res same, student
- Foster Mary J,* cook for J W Barber, res 402 s Blount
- Foushee Ben,* lab, res 521 Haywood
- Foushee Mary,* wife Ben, washerwoman
- Foushee Daisy,* d Ben, res same, nurse
- Foushee George,* son Ben, res same, lab
- Foushee Robert,* son Ben, res same, student
- Foushee Mrs Emeline, wid, bds 513 Hillsboro'
- Fowler Walter W, collector for Press-Visitor, res 743 Fayetteville
- Fowler Mrs Fannie, wife W W
- Fowler Miss Maggie, d W W, res same

- Fowler Geo W, farmer, res Fayetteville
 Fowler Mrs Dora, wife Geo W, dressmaker
 Fowler Harry, son Geo W, res same, student
 Fowler Mrs Elizabeth, mother Mrs Dora Stokes, res same
 Fowler Henry, lab, res rear e Davie
 Fowler Mrs Narcissa, wife Henry, house work
 Fowler Charles, son Henry, res at Blind Institution
 Fowler Adolphus, locomotive eng, res 313 s Dawson
 Fowler Mrs Fannie R, wife Adolphus
 Fowler Jas T, son Adolphus, res same, student
 Fowler Miss Myrtle D, d Adolphus, res same, student
 Fowler Miss Nora B, d Adolphus, res same, student
 Fowler Rev Fenner,* Christian minister, res 720 Fayetteville
 Fowler Emerline,* wife Rev Fenner, washerwoman
 Fowler Emma,* d Rev Fenner, res same, nurse
 Fowler William,* son Rev Fenner, res same, lab
 Fowler Rosana,* d Rev Fenner, res same, house work
 Fowler Mrs Melissa, wid, res with D M Branch
 Fowler Lucinda, washerwoman, res 429 s East
 Fowler Willis N, blacksmith, res 309 s Blount
 Fowler Hubert, son Willis N, res same
 Fowler Rod, bill-poster, res 828 Fayetteville
 Fowler Mrs Eva, wife Rod
 Fowles Mrs M A, wid, res with J W Evans
 Foy Marcus M, inmate Soldiers' Home
 Foy James W, trav salesman
 Franklin June, clk for F D Castlebury, res same
 Francis Samuel, inmate Soldiers' Home
 Francis Peter, shoemaker, res Prairie bldg
 Francis Mrs Virginia, wife Peter
 Francis Joseph, son Peter, res same, shoemaker
 Francis Miss Annie, d Peter, res same, dressmaker
 Francis Miss Jennie, d Peter, res same, seamstress
 Francis J E, shoemaker, res 220 s East
 Francis Mrs Fannie C, wife J E
 Francis Miss Pearl, d J E, res same, student
 Fraps A W, agt for German Electric Belts, room No. 1 Fraps bldg
 Fraps Geo S, son A W, student A and M College, room No. 2
 Fraps bldg
 Freidman Sam, salesman, bds 12 e Davie
 Freeman Mack,* barber, res 405 w South
 Freeman Allie,* wife Mack, house work
 Freeman Lillian M,* d Mack, res same, student
 Freeman Maria,* cook, r 717 s Dawson
 Freeman William,* house-servant, res 521 e Davie
 Freeman Miss Susie B, saleslady at A B Stronach, res 324 s Salis-
 bury
 Freeman Jas T,* lab, bds 108 e Hargett

- Freeman James, saloon, 13 e Hargett, res 13 s East
 Freeman Mrs Mary A, wife James
 Freeman Emily,* res 516 Newbern ave, washerwoman
 Freeman Solomon,* wks for city, res 108 Smithfield
 Freeman Sallie,* wife Solomon, washerwoman
 Freeman Josephine,* d Solomon, res same
 Freeman Ada,* d Solomon, res same, student
 Freeman Solomon Jr,* son Solomon, res same, student
 Freeman Tuney,* cook for Robt Dobbin, res 512 w Morgan
 Freeman John,* porter T W Blake, res 600 s Person
 Freeman Amanda,* cook for W H Lyon, res 600 s Person
 Freeman Bertha,* d Amanda, res same, dressmaker
 Freeman James,* lab, res 505 s Blount
 Freeman Victoria,* wife James, washerwoman
 Freeman Alex,* stationary eng for T L Eberhart, res 121 n Har-
 rington
 Freeman Norflect,* janitor Garfield School, res 554 e Martin
 Freeman Clara,* washerwoman, res 414 e Martin
 Freeman Cornelius,* son Clara, res same, lab
 Freeman Mort,* son Clara, res same, student
 Freeman Roden,* drayman, res old Fair Ground, o s e
 Freeman Mollie,* wife Roden, washerwoman
 Freeman Thomas,* son Roden, res same, lab
 Freeman Edward,* son Roden, res same, student
 Freeman Minnie,* d Roden, res same, student
 Freeman Norman,* hackman, e Martin, o s e
 Freeman Nellie,* wife Norman, washerwoman
 Freeman Bessie,* d Norman, res same, student
 Freeman Jennie,* d Norman, res same, student
 Freeman Bryant,* son Norman, res same, student
 Freeman Mack,* lab, res 515 e Edenton
 Freeman Laura,* wife Mack, washerwoman
 Freeman George,* son Mack, res same, student
 Frost Miss Julia, sister of Mrs Len H Royster, res same
 Frost William A, boiler-maker, bds 108 n Saunders
 Fryar Miss M V, attendant at Insane Asylum, res same
 Fulcher W A, printer, res 521 s Bloodworth
 Fulcher Mrs Katie, wife W A
 Fulcher Miss Melissa, sister of W A, res same
 Fuller Hon Thomas C, Judge U S Court of Land Claims, bds 130
 Hillsboro'
 Fuller William,* driver for Dr J R Rogers, res w Lane near R R
 Fuller Harriet,* wife Wm, washerwoman
 Fuller Mack,* hackman, res e Lane
 Fuller Alice,* wife Mack, cook for Dr K P Battle Jr
 Fuller Jennie,* house-servant, res 622 Elm
 Fuller Lucinda,* washerwoman, res 324 Cannon
 Fulgham Jas S, clk for W E Jones, bds Richardson House
 Furlong William, boiler-maker, bds 108 n Saunders

- G**AITHINGS S H, inmate Soldiers' Home
 Gales Mrs Seaton G, wid, res with Thos T Hay, 705 Hillsboro'
 Gales Miss Altie, d Mrs Seaton G, res same
 Gales Lane,* lab, res Nunn, o s s
 Gales Jane,* wife Lane, washerwoman
 Galvin Mrs Ann E, wid, res 519 n Person
 Galvin Jno H, son Mrs Ann E, res same, eng S A L R R
 Galvin Cicero, son Mrs Ann E, res same, fireman S A L R R
 Gant Emit,* brick-mason, res Fayetteville below R R
 Gardner Miss J, lives at F Shepard, cor Edenton and McDowell
 Gardner W E, clk for J D Carroll, bds 513 s Bloodworth
 Gardner C C, wks ice factory, res 218 s Harrington
 Gardner Mrs Mattie, wife C C
 Gardner Miss A, attendant at Insane Asylum, res same
 Gargus James, lab, res 122 e Martin
 Gargus Mrs Nannie, wife James
 Gargus Janata, son James, res same, student
 Gargus Miss Nellie, d James, res same
 Garner Lucy,* washerwoman, res old Fair Ground, o s e
 Garner Maggie,* d Lucy, res same, student
 Garner Ida,* d Lucy, res same, student
 Garrett Nancy,* farm hand, res 423 Smith
 Gaston Ben,* servant at Thos N Bryant, res on lot
 Gary Patsy,* seamstress, res 117 w Lenoir
 Gary J O,* carp, res w Lenoir, Rex Hospital property
 Gary Cornelia,* wife J O, house work
 Gary Florence,* d J O, res same, seamstress
 Gary Charlie,* son J O, res same
 Gary Lula,* d J O, res same
 Gary Hattie,* d J O, res same
 Gatling John, cotton buyer, bds 311 w Martin
 Gatling Bart M, lawyer, 3 Pullen bldg, res o s city
 Gattis William, lives with E S Cheek, 114 n Dawson
 Gattis W A, merchandise broker, res 316 s Dawson
 Gattis Mrs Alice V, wife W A
 Gattis Chas H, son W A, res same, clk for H S Leard
 Gattis Louis P, son W A, res same, student
 Gattis J Richard, carp, bds 313 w Lane
 Gattis J T, flagman Southern R R, res 530 Hillsboro'
 Gattis Mrs Bettie, wife J T
 Gattis Charles, son J T, res same, clk for Betts Bros
 Gattis H O, grocer Newbern ave, o s e, res same
 Gay Solomon, inmate Soldiers' Home
 Gear John,* gardener, res 404 Cannon
 Gear Emeline,* wife John, washerwoman
 Gelshenen J L, cot buyer for C E Johnson & Co, res 219 e Morgan
 Gelshenen Mrs Maggie A, wife J L

- Gelshenen Miss Mary A, d J L, res same
 Germania House, 109½ Fayetteville, Mrs Katherine Deboy propr
 Ghiselin Harding, nephew of B R Harding, r same, machinist app
 Gibbs Miss Mary L, sister of Mrs F M Simmons, res same
 Gibbs Hugh, beemer Caraleigh cot mill, bds 739 Fayetteville
 Gibson Belle,* cook for Alice Patterson, res 805 Jenkins
 Gilliam Lillie,* house-servant for Jacob Schwartz, res same
 Gilliam Matthew,* student, res 214 w Lenoir
 Gilliam Minerva,* chambermaid, res 25 w Worth
 Gilliam Miss Lillie, attendant at Insane Asylum, res same
 Gill David, lab, res Haywood
 Gill Mrs Nancy, wife David
 Gill Thomas, son David, res same, plumber
 Gill Burley, son David, res same, lab
 Gill Alonzo, son David, res same, lab
 Gill Junius, son David, res same, student
GILL J H, founder and machinist, cor McDowell and Davie, res
 325 s McDowell
 Gill Miss Sallie, seamstress, res 516 Haywood
 Gill Elmo, student, res 516 Haywood
 Gill Ida,* washerwoman, res 401 s Dawson
 Gill Solomon,* lab, res 102 w Cabarrus
 Gill Eliza,* wife Solomon, cook for David Rosenthal
 Gill Wright,* lab, res 207 w South
 Gill Nat,* coachman, res 109 w Morgan
 Gill Ellen,* wife Nat, washerwoman
 Gill George, machinist S A L R R, bds Exchange Hotel
 Gill Miss Nellie, dry goods, &c, 321 e Martin, res 208 e Morgan
 Gill Katie,* servant at G W Morris, res same
 Gill B T, gardener, res 208 e Morgan
 Gill Miss Otie, d B T, res same
 Gill Miss Nellie, d B T, res same
 Gill Lewis, wks city market, res 208 e Morgan
 Gill Spencer,* driver for J P Wyatt & Bros, res Adams' lane
 Gill Fannie,* wife Spencer, washerwoman
 Gill Anderson,* son Spencer, res same, student
 Gill Ernest,* son Spencer, res same, student
 Gill Henry,* lab, res 541 e Martin
 Gill Martha,* wife Henry, res same, washerwoman
 Gill Carrie,* d Henry, res same, student
 Gill Arthur,* son Henry, res same, dining-room servant
 Gill Eugene,* d Henry, res same, student
 Gill Ernest, clk, rooms 327 e Hargett
 Gill Katie,* house-servant, res 418 e Martin
 Gill Sarah,* nurse, res 418 e Martin
 Gill Henry,* blacksmith, res 321 s Bloodworth
 Gilmore Austin,* painter, res 309 w South
 Gilmore Adelaide,* wife Austin, house work

- Gilmore John,* son Austin, res same, painter
 Gilmore Minnie M,* d Austin, res same, house work
 Gilmore Lizzie,* d Austin, res same, laundress
 Gilyer John,* carp, bds 215 s Wilmington
 Gilyer Eliza,* cook, wife John
 Gladville Mrs Candace, wid, res 523 s Person
 Glass George H, mgr Ral Telephone Exchange, res 527 Hillsboro'
 Glass Mrs Geo H, res 527 Hillsboro'
 Glass Riley, son Geo H, res same, student
 Glen Miss Janet B, teacher in St Mary's School, res same
 Glenn Frank M, printer, res 313 e Martin
 Glenn Mrs Jennie, wife Frank M
 Glenn Miss Mary, d Frank M, res same, student
 Glenn Alonzo, painter, res n Blount, o s n
 Glenn Mrs Annette, wife Alonzo
 Glenn Ray, son Alonzo, res same, student
 Glenn Miss Audry, d Alonzo, res same, student
 Glenn Miss Lina, d Alonzo, res same, student
 Glenn Mrs Bettie, mother of Alonzo, res same
 Glenn Harlie, son Mrs Bettie, res same, clk
 Glenn Annie,* nurse, res 802 Manly
 Glenn Henry,* lab, res 802 Manly
 Glennan Mrs Fannie, seamstress, res 119 w Morgan
 Glennan John, son Mrs Fannie, res same
 Glennan Fred, son Mrs Fannie, res same, wks Oak City Laundry
 Glover B C, life ins agt, bds 321 e Lane
 Gooch Alonzo, city hand, res 317 e Martin
 Gooch Mrs Eliza, wid, res 327 w South
 Gooch Chas H, son Mrs Eliza, res same, moulder
 Gooch Miss Ida, d Mrs Eliza, res same, student
 Gooch Miss Ella, d Mrs Eliza, res with M W Woodard
 Gooch Mrs Nancy, res with L T Huddleston
 Gooch Sallie,* cook, res 111 w Lenoir
 Gooch Mary,* d Sallie, res same, house work
 Gooch Ernest,* lab, res 111 w Lenoir
 Gooch Fred,* son Sallie, res same, driver for Stevens & Son
 Gooch W L, inmate Soldiers' Home
 Goodwin Dr A W, physician and surgeon, office over Bobbitt's
 drug store, res 711 Hillsboro'
 Goodwin Mrs Lovie C, wife Dr A W
 Goodwin Loomis McA, son Dr A W, res same, student
 Goodwin Miss Mildred H, d Dr A W, res same, student
 Goodwin Mrs D, wid, mother Dr A W, res same
 Goodwin Miss Ella, sister Dr A W, res same
 Goodwin Mrs Martha E, wid, grocer, res 220 s East
 Goodwin Miles, mgr for Royall & Borden, bds cor Newbern ave
 and Person
 Goodwin Mrs Luta, wife Miles

- Goodwin Geo T, inmate Soldiers' Home
 Goodwin I M, inmate Soldiers' Home
 Goodwin Frances,* laundress, res 320 w South
 Goodwin Ned,* wood-sawyer, res 320 w South
 Goodwin Wayland, grocer 534 Cannon, res same
 Goodwin & Dupree, grocers, 534 Cannon
 Goodwin Charles, motorman Ral Electric Co, bds 209 w Morgan
 Goodwin Mrs Adeline, seamstress, res 416 w North
 Godwin J B, blacksmith, res Fayetteville below R R
 Godwin Mrs Cornelia E, wife J B
 Godwin W H, son J B, res same
 Godwin Frank, newspaper carrier, bds 203 n West
 Good Lillie,* washerwoman, res 519 s Dawson
 Goodloe Daniel R, newspaper correspondent, res with W G Randall, cor n Wilmington and Polk
 Goeler Miss Lizzie, sister of Mrs A C Lehman, res same
 Gorham Arthur L,* letter-carrier, res 114 e Lenoir
 Gorham Annie,* wife A L, seamstress
 Gorham Edward,* son A L, res same, student
 Gorham Beulah,* d A L, res same, student
 Gorham Wesley,* son A L, res same, barber
 Gorham Louise,* d A L, res same, student
 Gorham Leah,* d A L, res same, student
 Gorham Emma,* d A L, res same, student
 Gorham Bessie,* d A L, res same, student
 Gorham Addie,* d A L, res same, student
 Gorman Mrs Mary E, dressmaker, res 226 e Cabarrus
 Gorman Miss Effie, d Mrs Mary E, res same, wks Caraleigh cot mill
 Gorman Miss Sadie O, d Mrs Mary E, res same, student
 Gorman Miss May, d Mrs Mary E, res same
GORMAN MAXWELL J, proof-reader for Edwards & Broughton Printing and Publishing Co and correspondent of northern newspapers, res 408 n Person
 Gorman James, painter, rooms 315 s McDowell
 Goss Allen,* driver, res 303 s West
 Goss Viney,* wife Allen, washerwoman
 Goss Barbara,* d Allen, res same, student
 Gower Wm A, butcher, res 515 s Harrington
 Gower Mrs Ella L, wife W A, dressmaker
 Grady E D, cot mill operator, res 538 w Peace
 Grady Mrs Mary A, wife E D
 Grady Miss Bettie F, d E D, res same
 Grady Jno J, son E D, res same, wks Ral cot mill
 Grady George, peddler, res 314 s East
 Grady Mrs Alice, wife George, house work
 Grady Tiller, lab, res 315 s Bloodworth
 Grady Mrs Mary, wife Tiller
 Grady Miss Willie, d Tiller, res same, student

- Grady Chas, carp S A L shops, res 216 w Lane
 Grady Mrs Mittie, wife Chas
 Grady George, son Chas, res same, collector for G S Tucker & Co
 Grandy Lottie,* washerwoman, res 556 Newbern ave
 Grandy Mollie,* d Lottie, res same, cook
 Grandy Cary,* son Lottie, res same, errand-boy
 Grandy Nonie,* d Lottie, res same, servant
 Grandy Hattie,* d Lottie, res same, cook for Chas Creighton
 Grandy Willis, notary public, res 116 n Dawson
 Graham Mack,* carp, res Martin, o s e
 Graham Nancy,* wife Mack, washerwoman
 Graham William,* son Mack, res same, driver
 Graham Mary,* laundress, res 514 Smith
 Graham Lillie,* d Mary, res same, student
 Graham George,* lab, res 120 w South
 Graham Sarah,* wife Geo, seamstress
 Grant Lucy,* washerwoman, res 435 n Salisbury
 Grant La Fayette, clk for L T Taylor, res same
 Granville Cary,* dinner-carrier, res with Geo Montgomery
 Graves Lena,* washerwoman, res 407 w Edenton
 Graves Mollie,* d Lena, res same, washerwoman
 Graves Josie,* d Lena, res same, washerwoman
 Gray Eliza,* cook for J P Wyatt, res same
 Gray Katie,* washerwoman, res Blount-st al
 Gray Laura,* cook for Ed H Lee, res 224 e Cabarrus
 Gray Mrs D H, wid, res cor Johnson and n Wilmington
GRAY ROBT T, lawyer, office 16 w Martin, res 530 n Blount
 Gray Mrs Carrie, wife R T
 Gray Robt L, son R T, res same, newspaper reporter
 Gray Miss Lillie, d R T, res same, student
 Gray Miss Carrie, d R T, res same, student
 Gray Roxanna,* cook, res 302 w South
 Gray Eva,* d Roxanna, res same, student
 Greason H B, supt Ral cot mills, res cor Halifax and Franklin,
 o s n
 Greason Mrs Catherine, wife H B
 Greason Miss Annie, sister H B, res same
 Greason Geo H, brother H B, res same, boss carder Ral cot mill
 Gregory William,* gardener, res e Edenton
 Gregory Leanna,* wife Wm, cook for Dr V E Turner
 Green Monroe,* lab, res Townes' al
 Green Attie,* cook for Miss Jennie Miller, res Townes' al
 Green Tom,* lab, res 3 Stronach ave
 Green Kate,* wife Tom, washerwoman
 Green Miss Emma, res 308 w Jones
 Green Miss Martha, res 308 w Jones
 Green James, clk W B Mann, rooms 308 w Jones
 Green Susan,* cook, res e Lane

- Green Henry, conductor S A L R R, bds 10 e North
 Green Austin,* blacksmith, res 508 s East
 Green Fannie,* wife Austin, laundress
 Green Thunia,* house work, res 326 s East
 Green Mary,* nurse for Dr T E Skinner, res 522 e Martin
 Green Sylvester,* nurse for E C Smith, res 522 e Martin
 Green Archie,* hostler, res 547 e Davie
 Green Emma,* wife Archie
 Green Lucy,* gen house work, res 547 e Davie
 Green Emma,* student, res 547 e Davie
 Green Ellen,* washerwoman, res 620 Elm
 Green A H, farmer, res 562 e Lenoir
 Green Mrs Nannie W, wife A H
 Green Wm W, son A H, res same, gnano inspector
 Green Oscar D, son A H, res same, farmer
 Green Maurice M, son A H, res same
 Green Miss Mary C, d A H, res same, student
 Green Miss Nina W, d A H, res same, student
 Green Miss Daisy, d A H, res same, student
 Green A H Jr, son A H, res same, student
 Green Emma,* washerwoman, res 517 s Dawson
 Green Chas,* lab, res 405 s Dawson
 Green Furney,* blacksmith, res Caswell lane
 Green Austin,* blacksmith, s McDowell, res 508 s East
 Green Mira,* house work, res Caswell lane
 Green Walter,* lab, res Caswell lane
 Green Abbie,* dining-room servant, res 711 s East
 Green Frederick,* son Abbie, res same, student
 Green George,* son Abbie, res same, student
 Green Logan,* night watchman, res 616 s McDowell
 Green Mattie,* wife Logan, house work
 Green William,* lab, res 517 Cannon
 Green Mary,* wife Wm, washerwoman
 Green Gertrude,* d Wm, res same
 Green Miss Victoria R, res 116 n East
 Green Miss Sallie J, sister of Miss Victoria R, res same
 Green Miss Lucy F, sister of Miss Victoria R, res same
 Green John, brother of Miss Victoria R, res same
 Green William,* drayman, res 12 w North
 Green Minna,* wife Wm, washerwoman
 Grey J S, broker, 120 Fayetteville, bds 108 Fayetteville
 Grice Jesse, wks Ral cot mill, res 508 n West
 Grice Mrs Zaley, wife Jesse
 Grice Richard, son Jesse, res same, wks Ral cot mill
 Grice Miss Maud, d Jesse, res same, wks Ral cot mill
 Grice Claude, son Jesse, res same, wks Ral cot mill
 Grice Wiley, son Jesse, res same, wks Ral cot mill
 Grice Frank, son Jesse, res same, wks Ral cot mill

Griffis Penny,* cook for Dr T D Hogg, res on lot
 Griffis Paschall, clk for R E Parham, res 307 e Martin
 Griffis Mrs Mary, wife Paschall
 Griffis Thomas, brother of Paschall, res same
 Griffis Elizabeth,* boarding-house, 108 e Hargett
 Griffith John,* lab, res 114 n West
 Griffith Belle,* wife John, washerwoman
 Grimes Mrs Elizabeth, wid, res cor Halifax and Lane
 Grimes William H, son Mrs Elizabeth, res same, planter
 Grimes Mrs Bettie, wife Wm H
 Grimes Miss Nellie, d Mrs Elizabeth, res same
 Grimes Jno G B, accountant, res 514 Fayetteville
 Grimes Mrs Helen M, wife J G B
 Groves Anstin,* porter for Jno S Pescud, res Cotton lane, o s e
 Groves Margaret,* wife Austin, washerwoman
 Groves Annie,* d Austin, r same, student
 Groves Belle,* d Anstin, res same, student
 Grissom Mrs L T, wid, res 404 w North
 Gruendler Mrs E V, dressmaker, 314 s Blount
 Gruendler Norman, son Mrs E V, res same, printer
 Gruendler Leonard, son Mrs E V, res same
 Gruendler Miss Myrtle, d Mrs E V, res same
 Guess Philip,* lab, res 516 w South
 Guess Lucy,* wife Philip, house work
 Guess Willie,* son Philip, res same, student
 Guess Joseph,* son Philip, res same, student
 Gulley Jos P, trav salesman, res 425 s Wilmington
 Gulley Mrs Repsie, wife Jos P
 Gulley Miss Bernice, d Jos P, res same
 Gulley Miss Garnett, d Jos P, res same
 Gulley Miss Josephine, d Jos P, res same, student
 Gulley Miss Repsie, d Jos P, res same, student
 Gulley Jos P Jr, son Jos P, res same, student
 Gulley Miss Melta, d Jos P, res same, student
 Gulley Allen,* lab, res 15 Fowle
 Gulley Kate,* wife Allen, washerwoman
 Gulley Clarissa,* washerwoman, res 520 s Dawson
 Gunter Laura B,* cook for B S Jerman, res on lot
 Gunter Berry,* barber, bds 314 n Dawson
 Gunter Eli,* gardener, res Idlewild
 Gunter Rose,* wife Eli, washerwoman
 Gunter Joe,* son Eli, res same, wks for W R Crawford
 Gunter James,* son Eli, res same, student
 Gunter Maggie,* nurse for Jas A Moseley, res same
 Gunter George,* r r hand, res 126 Yearby's lane
 Gunter Sylvia,* wife Geo, washerwoman
 Gunter Gertrude,* d Geo, washerwoman
 Gunter Thos,* son Geo, res same, student

Gunter Candace,* d Geo, res same, student
 Gunter Nelson,* fireman S A L, res Yearby's lane
 Gunter Ellen,* wife Nelson
 Guy Sarah,* seamstress, res 609 e Cabarrus

HABEL Fred W, salesman for A D Royster & Bro, res 327 w
 Jones

Habel Mrs Hattie, wife F W
 Habel Miss Mary, d F W, res same
 Habel Mrs J G, wid mother of F W, res same
 Habel Mrs W A, wid of Henry, res with F W Habel
 Habel Wm H, son Mrs W A, res same, student
 Hackney David,* lab, res 916 Manly
 Hackney Jane,* wife David, washerwoman
 Hackney Mary J,* d David, res same, cook
 Hackney Dilly,* d David, res same, washerwoman
 Hackney Charles,* son David, res same, lab
 Hackney Cary,* son David, res same, student
 Hackney William,* son David, res same, lab
 Hackney Jane,* washerwoman, res 330 Cannon
 Hackney R H,* letter-carrier, res 736 Fayetteville
 Hackney Ella,* wife R H, teacher
 Hailey Ed T, clk for N Deboy, res 228 s Swain
 Hailey Mrs Sarah, wife Ed T
 Hailey Robert, wks Peter Stumpf Beer Wks, res 224 s Swain
 Hailey Miss Susan, chamber-maid at Central Hotel, res same
 Hailey Moses, porter for Jacob Schwartz, res same
 Haithcock Jesse, inmate Soldiers' Home
 Hale Miss Mabel, teacher at Centennial Graded School, bds 103 s
 McDowell
 Hales Thomas, grocer, Martin, res 747 Fayetteville
 Hales Mrs Kate, wife Thomas
 Hales Miss Julia, d Thomas, res same, student
 Hales Miss Pattie, d Thomas, res same, student
 Hales Hartwell, son Thomas, res same, student
 Hales Williard, son Thomas, res same
 Hall E T, clk at Berwanger Bros, res 412 Fayetteville
 Hall Mrs M T, wife E T
 Hall E T Jr, son E T, res same
 Hall Wm H, salesman, res 412 Fayetteville
 Hall Sam,* porter at Chas Bretsch's, rooms 405 s Dawson
 Hall Dicey,* washerwoman, res 760 Fayetteville
 Hall Thomas,* lab S A L R R, res o s e
 Hall Virginia,* wife Thos, washerwoman
 Hall Sherwood,* son Thos, res same, lab
 Hall Effie,* d Thos, res same, washerwoman
 Hall Caroline,* washerwoman, res 14 Matthews' lane

- Hall Robert,* son Caroline, res same, wks city market
 Hall Ben,* son Caroline, res same, wks for C D Arthur
 Hall Della,* house-servant, res 24 McKee
 Hall William,* lab, res 24 McKee
 Hall Isaac,* lab, res 24 McKee
 Hall Mollie,* sick-nurse, res 802 s Blount
 Hall Virtruvin,* brick-mason, bds 215 Bledsoe ave
 Hall Lewis,* carp, res 221 Bledsoe ave
 Hall Sarah,* wife Lewis
 Hall Eddie,* son Lewis, res same, student
 Hall James,* son Lewis, res same, student
 Hall Luke,* driver for Wyatt & Co, res 511 n Salisbury
 Hall Mollie,* wife Luke, dressmaker
 Hall Isaac,* carp, res 318 s Blount
 Hall Bedie,* wife Isaac, washerwoman
 Hall William,* son Isaac, res same, farm hand
 Hall Laura,* d Isaac, res same, washerwoman
 Hall John,* son Isaac, res same, laborer
 Hall Eddie,* son Isaac, res same, servant
 Hall Sarah A,* servant, res 8 s Harrington
 Hall Eddie,* son Sarah A, res same, student
 Hall Lottie,* washerwoman, res rear 219 s Person
 Hall Patience,* house-servant, res 417 s East
 Hall Thomas,* hackman, res 582 e Cabarrus
 Hall Lena,* wife Thomas, cook
 Hall Jerry,* son Thomas, res same, student
 Hall Isaac,* brick-mason, res 210 w South
 Hall Abbie,* wife Isaac, house work
 Hall Carrie,* student, res 117 w Lenoir
 Hall Robert,* lab, res 334 w South
 Hall Zora,* wife Robt, washerwoman
 Hall George,* son Robt, res same, hostler
 Hall Walter,* son Robt, res same, lab
 Hall John,* student, res 516 s McDowell
 Hall Isaac,* house-servant, res 419 s McDowell
 Hall Malinda,* wife Isaac, washerwoman
 Hall Eggie,* d Isaac, washerwoman
 Hamill & Hunnicutt, brick and stone contractors, s Salisbury
 Hamill H J (Hamill & Hunnicutt), brick and stone contractor,
 res 559 e Martin
 Hamill Mrs M C, wife H J
 Hamilton William, city hand, res 111 e South
 Hamilton Frances, wife Wm
 Hamilton Oscar, son Wm, res same, wks Caraleigh mill
 Hamilton Miss Sadie, d Wm, res same, student
 Hamilton D S, boiler inspector, res 225 w Martin
 Hamilton Mrs Ella J, wife D S
 Hamilton Wesley, inmate Soldiers' Home

- Hamilton Robert, drug clerk, bds 326 Newbern ave
 Hamilton Wesley, lab, res Cannon
 Hamlet James, weaver Caraleigh cot mills, bds 739 Fayetteville
 Hamlet J T, trav salesman, res 119 s Blount
 Hamlet Mrs Annie P, wife J T
 Hamlet Roland, son J T, res same, student
 Hamlet Reginald, son J T, res same, student
 Hamlet Roy, son J T, res same, student
 Hamlet John, son J T, res same, student
 Hamlin Jas E & Co,* saloon, 205 s Wilmington
 Hamlin Jas E,* saloon, res 15 w North
 Hamlin Annie,* wife Jas E, teacher
 Hampton Mrs J S, wid, res 109 n Salisbury
 Hampton John S, son Mrs J S, res same, printer
 Hampton Clarence, son Mrs J S, res same, printer
 Hampton Algenon, son Mrs J S, res same, clk for Jones & Powell
 Hampton Miss Maggie, d Mrs J S, res same, student
 Hampton Miss Lillie, d Mrs J S, res same, student
 Hampton Miss Katie, d Mrs J S, res same, student
 Hampton Sophia,* waiter for Jno S Pescud, res 402 s Blount
 Hancock J R, inmate Soldiers' Home
 Hanff Alexander, clk for J M Monie, res 235 n Saunders
 Hanff Mrs Della, wife Alex
 Hanff Samuel M, son Alex, res same, student
 Hanff Mrs Mary, d Alex, res same, student
 Hanks Geo L, supt Virginia Life Ins Co, office over Citizens Na-
 tional Bank, res e North
 Hanks Mrs Nannie, wife Geo L
 Hanks W H, machinist S A L, bds 427 Halifax
 Hannah Jas W, driver ice wagon, res 122 w Cabarrus
 Hannah Mrs Mary E, wife Jas W
 Hanner Jesse,* bridge builder, bds 611 s Harrington
 Hanner Pressley, hostler, res 526 e Davie
 Hanner Mrs Edith, wife Pressley
 Hansom Joseph,* lab, res 322 Cannon
 Hanson James,* blacksmith, res s Swain
 Hardie P C, turnkey city station-house, res 126½ Fayetteville
 Hardie Mrs M A, wife P C
 Hardie Miss Maggie, d P C, res same, student
 Hardie Jas I, son P C, res same, student
 Hardie Ellen,* servant at Peace Institute, res 620 Harp's lane, o s n
 Hardie Lula,* washerwoman, res 618 Harp's lane, o s n
 Hardie Booker,* whitewasher and plasterer, res 410 e Martin
 Hardie Mary,* wife Booker, washerwoman
 Hardie John,* lab, res rear Manly
 Hardie Sarah,* wife John, washerwoman
 Hardie Mary,* washerwoman, res 124 w Lenoir
 Hardie Booker,* whitewasher, 110 e Hargett

- Hardie Mrs Jemima, wid, seamstress, res 224 w Cabarrus
 Hardie Harry, son Mrs Jemima, res same, clk for A V Emery
 Hardie Miss Rena, d Mrs Jemima, res same, student
 Hardie Miss Rosa, seamstress, res 222 w Cabarrus
 Hardin J W Jr, bkkpr Nat Bank of Ral, res same
 Harding Walter, eng S A L, res cor Bloodworth and Oakdale ave,
 o s n
 Harding Mrs Laura, wife Walter
 Harding Miss Ruby, d Walter, res same, student
 Harding Israel, son Walter, res same, student
 Harding B R, railroader, res 526 n Blount
 Harding Mrs Kate, wife B R
 Harding Miss Henrietta, d B R, res same
 Harding Fred, son B R, res same, machinist
 Hardy H B, trav agt for News and Observer, res 118 Halifax
 Hardy Mrs Claudia K, wife H B
 Hardy H B Jr, son H B, res same, student
 Hardy Miss Mary M, d H B, res same, student
 Hardy T F, son H B, res same, student
 Hardy Mrs J E, wid, mother H B, res same
 Hargrove Mann,* driver for Dr J W McGee Jr
 Hargrove Lula,* cook, res 408 w Jones
 Hargrove Mary,* cook for Albert Johnson, res on lot
 Harllee Mrs Elizabeth, music teacher at Blind Institution, res
 same
 Harp Edna,* cook for S F Mordecai, res 620 Elm
 Harper Jacob J, carp, res 317 Polk
 Harper Mrs Susan, wife Jacob J
 Harper James H, carp, res 317 Polk
 Harper Mrs Lizzie, wife Jas H
 Harper Miss Willie, d Jas H, res same
 Harrell E G, mgr N C Book Co, res 220 s Dawson
 Harrell John, son E G, res same, clk in N C Book Co store
 Harrington Henry, locomotive eng S A L R R, bds Exchange
 Hotel
 Harris Bettie,* cook for R E Lumsden, res 225 e Lane
 Harris Miss Lucy, seamstress, res 413 w South
 Harris J W, attendant at Insane Asylum, res same
 Harris Abram,* gardener, res Newbern ave, o s e
 Harris James M, city weigher, res 426 s Wilmington
 Harris Mrs Annie E, wife James M, boarding-house
 Harris J Hubert, son James M, res same
 Harris Miss Benlah M, d James M, res same
 Harris John,* hostler, res 35 Hunter
 Harris Mary,* wife John, cook
 Harris Annie,* d John, res same, student
 Harris W T, inmate Soldiers' Home
 Harris Jesse, inmate Soldiers' Home

- Harris J T, inmate Soldiers' Home
 Harris Badger,* lab, res 743 Manly
 Harris Mary,* nurse for V C Royster, res 326 w Edenton
 Harris Fannie,* washerwoman, res 420 n Wilmington
 Harris Harriet,* washerwoman, res 116 w Peace
 Harris Lucinda,* washerwoman, res 116 w Peace
 Harris William,* lab, res Yearby's lane
 Harris Nannie,* wife Wm, washerwoman
 Harris & Hill, saloon, 227 s Wilmington
 Harris Lizzie,* cook for Madame E Besson, res same
 Harris Sol, saloon, 207 s Wilmington, res o s w
 Harris Miss Ella, seamstress, bds 211 Smithfield
 Harris Emeline,* servant, 324 w Morgan
 Harris Sherdman,* driver for C E Johnson, res 740 s Person
 Harris Mary,* wife Sherdman, washerwoman
 Harris Thomas,* son Sherdman, res same, student
 Harris Silvia,* cook for C O Ball, room 740 s Person
 Harris George,* bro Sherdman, res same student
 Harris George,* brick-mason, res 114 w Cabarrus
 Harris C R, clerk, res 308 Smithfield
 Harris Mrs Fannie, wife C R
 Harris Feribee,* washerwoman, res Bledsoe ave
 Harris Julia,* washerwoman, res 224 Blount-st al
 Harris Nat,* brakeman S A L R R, res 215 w North
 Harris Rachel,* wife Nat, washerwoman
 Harris Bessie,* cook for James Lyons, res same
 Harris Jos, fish dealer, res Prairie bldg
 Harris Mrs Bettie, wife Jos, wks in cot mill
 Harris Miss Lillie, d Jos, res same
 Harris Walter,* horseshoer and repairer, s Wilmington, near Central Hotel, res 218 s East
 Harris Margaret,* wife Walter
 Harris Bessie,* d Walter, res same, student
 Harris Mary,* d Walter, res same, student
 Harris Walter Jr,* son Walter, res same, student
 Harris Nancy,* cook, room up-stairs 116 e Morgan
 Harris Thos,* son Nancy, res same, lab
 Harris D W C, dyer, res 310 s Bloodworth
 Harris Mrs Henrietta, wife D W C
 Harris Miss Blanche P, d D W C, res same, student
 Harris Miss Ruby E, d D W C, res same, student
 Harris Mrs Ella, wid, dressmaker, res 224 e Davie
 Harris Miss Julia, d Mrs Ella, res same, student
 Harris Thomas, son Mrs Ella, res same, student
 Harris Irvin, son Mrs Ella, res same, student
 Harris Bettie,* seamstress, res 409 s Blount
 Harris David H,* son Bettie, res same, wks in restaurant
 Harris J J, saloon and grocer, 210 s Wilmington, res 415 s Person

- Harris Mrs Dora E, wife J J
 Harris James C, son J J, res same, student
 Harris Arthur G, son J J, res same
 Harris Wm S, farmer, res 222 e Martin
 Harris Mrs Mary A, wife Wm S, boarding-house
 Harris John J W, eng Southern Rwy, res w Lane
 Harris Mrs Berta, wife Jno J W
 Harris Miss Sallie, d Jno J W, res same
 Harris William, bkkpr at Whiting Bros, bds Jno J W Harris
 Harris T C, engraver, res 14 n Saunders
 Harris Mrs Anna, wife T C
 Harris Stanford, son T C, res same, student
 Harris Miss Martha, d T C, res same, student
 Harris Miss Nannie, d T C, res same, student
 Harris J C L, lawyer, office in Frap's bldg, res 213 e Hargett
 Harris Mrs Florence U, wife J C L
 Harris J C L Jr, son J C L, res same, wks Ral Elec Co
 Harris Ceburn D, son J C L, res same, student
 Harris Miss Margaret B, d J C L, res same, student
 Harris Chas W, son J C L, res same, student
 Harris Gordon, son J C L, res same, student
 Harris Wm C, son J C L, res same, student
 Harris Winder R, son J C L, res same, student
 Harris W N, grocer, 606 e Davie, res same
 Harris Mrs Arthelia, wife W N
 Harris Miss Ida, d W N, res same, seamstress
 Harris W E, son W N, res same, blacksmith
 Harris Lizzie,* cook, res 523 e Davie
 Harris Clarissa,* washerwoman, 521 e Davie
 Harris Bettie,* cook, res 535 e Davie
 Harris James,* son Bettie, res same, hackman
 Harris Roberta,* d Bettie, res same, nurse
 Harris Henrietta,* washerwoman, res 309 s Bloodworth
 Harris Lillie,* d Henrietta, res same, cook
 Harris Della,* d Henrietta, res same, cook
 Harris Ferdinand,* son Henrietta, res same, porter for Levine & Brown
 Harris Walter,* son Henrietta, res same, tobacco stemmer
 Harris James,* son Henrietta, res same, student
 Harris M F, chief clk to Wm Moncure, res 319 Polk
 Harris Mrs Lillie N, wife M F
 Harris Miss Eugenia M, d M F, res same, student
 Harris Frederick, son M F, res same, student
 Harris Scott, son M F, res same, student
 Harris Lucy A,* house-servant, res 319 Cannon
 Harris Miss Bessie, seamstress, res 114 w South
 Harris Helen,* washerwoman, res rear 517 s Dawson
 Harris E L, merchandise broker, office with Jones & Powell, bds J R Barkley

- Harris Mrs Emma S, wife E L
 Harris Miss Gladdys B, d E L, res same
 Harris Clarissa,* washerwoman, res 127 n Harrington
 Harrison Charles,* painter, res 402 w North
 Harrison Helen,* wife Charles
 Harrison Mrs Lottie S, matron Blind Institution, res same
 Harrison & Thornton,* painters, 16 s Salisbury
 Harrison Mrs E M, proprietress Harrison House, 104 e Davie
 Harrison Miss Lula E, d Mrs E M, res same
 Harrison James A, son Mrs E M, res same
 Harrison James W, mechanic, bds 408 n East
 Harrison Annie,* washerwoman, res 425 s East
 Harrison Maria,* nurse for Mrs Chas McKemmon, res on lot
 Harrison Charles G, student, lives with Rev Dr I McK Pittenger
 Harrison Jno L,* upholsterer, res 513 s Person
 Harrison Elizabeth,* wife Jno L
 Harrison Jno L Jr,* son Jno L, res same, upholsterer
 Harrison Miss Geneva, lives with Mrs R W Smith
 Harrison Robt,* trucker, res 409 Hillsboro'
 Harrison Annie,* wife Robt, cook
 Harrison Hattie B,* d Robt, res same, student
 Harrison Wilber,* son Robt, res same, student
 Harrison Mrs Rebecca, wid, res 538 e Jones
 Harrison Miss Ethel, d Mrs Rebecca, res same, cash-girl at W H &
 R S Tucker & Co
 Harrison Miss Lucy, d Mrs Rebecca, res same, cash-girl at W H &
 R S Tucker & Co
 Harrison Robt, son Mrs Rebecca, r same, wks Law-Book Exchange
 Hart Jehu, inmate Soldiers' Home
 Hart Chas B (Julius Lewis Hardware Co), hardware merchant, res
 409 Oakwood ave
 Hart C A, father of Chas B, res same
 Hart Mrs A J, wife C A, res same
 Hartsfield Wm A, watchmaker, res Oakdale ave, o s n
 Hartsfield Mrs Rilla, wife Wm A
 Hartsfield Nellie,* nurse at W P Whitaker, res same
 Hartsfield Henry,* driver, res 813 Manly
 Hartsfield Gracie,* wife Henry, house work
 Hartsfield Edward,* barber, res 207 w South
 Hartsfield Henry,* blacksmith, res 536 e Lenoir
 Hartsfield Mary,* wife Henry, washerwoman
 Hartsfield George,* son Henry, res same, janitor Gov guard armory
 Hartsfield Etta,* d Henry, res same, house-servant
 Hartsfield Thomas,* son Henry, res same, student
 Hartsfield Lewis,* son Henry, res same, student
 Harvey William, turpentine worker, res 528 e Lenoir
 Harvey Mrs Silvia, wife Wm
 Harvey Miss Winnie, d Wm, res same, hkpr

Harvey Jno H, son Wm, res same, student
 Harward John,* porter, res 833 Fayetteville
 Harward Mrs A M, wid, res 208 Newbern ave
 Harward Miss Annie, d Mrs A M, res same
 Harward Miss Addie, d Mrs A M, res same, stenographer and
 typewriter at Aetna Life Ins office
 Harward James, son Mrs A M, res same, student
 Hatcher John,* carp, res Martin, o s e
 Hatcher Emma,* wife John, laundress
 Hatcher Janet,* d John, res same, student
 Hatchet Parthenia, house-servant, res 116 e Morgan
 Hatch F A, machinist S A L shops, res 11 w Peace
 Hatch Mrs F C, wife F A
 Hatch Miss Mary, seamstress, res 109 s Blount
 Hatch Miss Susan, seamstress, res 109 s Blount
 Hatton W B, carp S A L, res 600 n Salisbury
 Hatton Mrs V F, wife W B
 Hauck Miss Myrtle, student, res with A G Atwood
 Haighton Mrs M A, wid, res 111 s Bloodworth
 Haighton Miss Pearl, d Mrs M A, res same, student
 Hawkins Annie, housekeeper for Chas N Hunter, res same
 Hawkins Lethia,* house-servant for Wm H Grimes, res on lot
 Hawkins Colin M, pres N C Phosphate Co, office cor Fayetteville
 and e Davie, res 210 n Wilmington
 Hawkins Mrs Janet, wife Colin M
 Hawkins G W,* brick-maker, res 501 e Cabarrus
 Hawkins Annie J,* wife G W, house work
 Hawkins George,* son G W, res same, student
 Hawkins Illinois,* d G W, res same, student
 Hawkins Samella C,* d G W, res same, house work
 Hawkins James,* brick-moulder, res 501 e Cabarrus
 Hawkins Benzina,* house-servant, res 501 e Cabarrus
 Hawkins James,* servant at F H Busbee's, res on lot
 Hawkins Tamer,* cook, res 425 s McDowell
 Hawkins Harry,* grocer, res 339 w South
 Hawkins Eliza,* wife Harry, washerwoman
 Hawkins Miss Jane A, aunt of Col A B Andrews, res same
 Hawkins Dr A B, planter, res cor Blount and North
 Hawkins Sallie,* asst matron in colored D D & B Inst, res same
 Hawkins Creasy,* house-servant for A B Andrews, res on lot
 Hawkins Fanny,* cook for A B Andrews, res on lot
 Hawkins James,* driver for Insane Asylum, res 512 w South
 Hawkins Danie,* wife James, washerwoman
 Hawkins Louisa,* d James, res same, student
 Hawkins Ella,* nurse, res 712 Fayetteville
 Hawkins Lee,* lab, res 210 Cannon
 Hawkins Frances J,* wife Lee, house work
 Hawkins Siles,* driver for Dr W I Royster, res 210 Cannon

- Hawkins Geo,* lab, res 210 Cannon
 Hawkins Rebecca,* d Lee, res same, nurse
 Hawkins Lee Jr,* son Lee, res same, student
 Hawkins Syla,* dish-washer, res 121 w Davie
 Hawkins Willie,* lab, res 121 w Davie
 Hawkins Mamie D,* washerwoman, res 425 s McDowell
 Hawkins Tamara,* student, res 425 s McDowell
 Hawkins Minerva,* student, res 425 s McDowell
 Hawkins Stephen Jr,* wks S A L R R, res Tarboro rd, o s e
 Hawkins Helen,* wife Stephen, washerwoman
 Hawkins Tom,* fireman S A L, bds 435 n Salisbury
 Hawkins Pattie,* washerwoman, res 525 e Edenton
 Hawkins John,* lab, res e Lenoir
 Hawkins Maggie,* wife John, washerwoman
 Hawkins Stephen,* hostler, res 557 e Edenton
 Hawkins Grace,* wife Stephen, washerwoman
 Hay Thos T, life ins agt, office in Fisher bldg, res 705 Hillsboro'
 Hay Mrs Isabella G, wife Thos T
 Hay Miss Mary S, d Thos T, res same, student
 Hay Miss Belle, d Thos T, res same, student
HAY T T & BRO, fire ins agts, office in Citizens Nat Bk bldg
 Hay O P, merchandise broker, 216½ Fayetteville
 Hay Dr T T, retired physician, res Hillsboro' rd, o s w
 Hay W D, ins agt, res Hillsboro road, o s w
 Hay Miss M E, d Dr T T, res same
 Hay Miss Rosalie, d Dr T T, res same
 Hay Albert, ins agt, res Hillsboro' rd, o s w
 Hay O P, merchandise broker, res Hillsboro' rd, o s w
 Hayes Hader,* cook for Mrs A S Merrimon, res on lot
 Hayes Austin C,* brick-mason, res 523 Smith
 Hayes Bettie,* wife Austin C
 Hayes Charlie,* son A C, res same, student
 Hayes Thomas,* porter Branson House, res 4 Dodd
 Hayes Winnie,* wife Thos, washerwoman
 Hayes Lewis,* wks Mills Mfg Co, res 4 Dodd
 Hayes Edward,* son Thomas, res same, student
 Hayes James T,* son Thomas, res same, student
 Hayes Rosianna,* mother Thomas, res same
 Hayes W B, silversmith, wks for E Fasnach, bds 108 Fayetteville
 Hayes Edward,* lab, res 20 Railroad
 Hayes Jennie,* wife Ed, washerwoman
 Hayes Maj E M, U S army officer, bds Yarboro' House
 Hayes Mrs Emma, wife Maj E M
 Hayes John,* lab, res 540 e Cabarrus
 Hayes Charlotte,* wife John, washerwoman
 Hayes John,* porter for Ed V Denton, res old Fair Ground, o s e
 Hayes Hattie,* wife John, washerwoman
 Hayes Mrs S G, bds 250 Peace

- HAYES J J**, gen agt Staunton Life Ins Co, office over James I Johnson's drug store, res 514 Hillsboro'
- Hayes Mrs Alice, wife J J
- Hayes J H,* grocer, Hargett, o s e, res same
- Hayes Washington,* brick-mason, res Hargett, o s e
- Hayes Nancy,* wife Washington, washerwoman
- Hayes Mary,* d Washington, res same, student
- Hayes Glasgow,* son Washington, res same, student
- Hayes Violet,* d Washington, res same, student
- Hayes Jacob,* son Washington, res same, student
- Hayes Samuel,* carp, res e Hargett, o s e
- Hayes Lavinia,* wife Samuel, washerwoman
- Hayes William,* son Samuel, res same, student
- Hayes Minnie,* d Samuel, res same, student
- Hayes Maggie,* d Samuel, res same, student
- Hayes Samuel Jr,* son Samuel, res same, student
- Hayes Clarissa,* d Samuel, res same, cook for N B Broughton
- Hayes Mrs Bettie, wid, res 209 Smithfield
- Hayes Miss Cora, d Mrs Bettie, res same, seamstress
- Hayes John H, son Mrs Bettie, res same
- Hayes Miss Belle, d Mrs Bettie, res same, student
- Hayes Miss Mary, d Mrs Bettie, res same, student
- Hayes James, son Mrs Bettie, res same, student
- Hayes Richard Jr,* musician, res 822 s Blount
- Hayes Mollie,* wife Richard Jr, house work
- Hayes Richard Sr,* carp, res 822 s Blount
- Hayes Eliza,* wife Richard Sr
- Hayes Geo,* son Richard Sr, res same, carp
- Hayes Thomas,* son Richard Sr, res same, brick-mason
- Hayes Alexander,* son Richard Sr, res same, lab
- Hayes Joseph,* son Richard Sr, res same, lab
- Haynes Mrs S A, wid, res 567 Newbern ave
- Haynes A H, son Mrs S A, res same, policeman
- Haynes Miss Sadie T, g-d Mrs S A, res same
- Haynes Mont R, cabinet-maker, shop 106 s Blount, r 218 s Blount
- Haynes Mrs Sallie M, wife Mont R
- Haynes Miss Susie May, d Mont R, res same, student
- Haynes Miss Emma I, d Mont R, res same
- Haynes Mrs Mary L, dressmaker, res 619 s Blount
- Haynes Florizell, son Mrs Mary L, res same, tel opr
- Haynes Miss Claudia, d Mrs Mary L, res same, student
- Haynes Merrill, son Mrs Mary L, res same, student
- Haynes Miss Florence, d Mrs Mary L, res same, student
- Haynes Charles, son Mrs Mary L, res same
- Haynes M L, clerical work, res 604 Elm
- Haynes Mrs Isa, wife M L, dressmaker
- Haynes Miss Dessie, d M L, res same
- Haynes Miss Mamie, d M L, res same

- Haynes Miss Ethel, d M L, res same, student
 Haynes Carl, son M L, res same, student
 Haywood Braswell,* waiter, room 229 Blount-st al
 Haywood Dr Fab J, physician and surgeon, office and res 126
 Halifax
 Haywood Mrs Nannie G, wife Dr Fab J
 Haywood Fab J Jr, son Dr Fab J, res same, student
 Haywood W G, son Dr Fab J, res same, student
 Haywood Mrs Martha, wid, mother Dr Fab J, res same
 Haywood Adaline,* washerwoman, res e Hargett, o s e
 Haywood William,* stone-mason, res Hargett, o s e
 Haywood Annie,* d William, res same
 Haywood Willis,* house-servant Thos H Briggs, res same
 Haywood F P Sr, res with Mrs R C Badger
 Haywood Frank P Jr, bkkpr Citizens National Bank, bds 103 s
 McDowell
 Haywood Mary,* house-servant, res 829 Fayetteville
 Haywood Miss Mary, res cor Johnson and n Wilmington
 Haywood Miss Martha, sister to Miss Mary, res same
 Haywood Miss Margaret C, sister to Miss Mary, res same
 Haywood William,* carp, res 324 w Edenton
 Haywood Jennie,* wife Wm, cook for Jesse Jones
 Haywood Miss Martha, res with Wm M Boylan Sr
 Haywood Miss Katherine, res with Wm M Boylan Sr
 Haywood Miss Elsie, student, res with Wm M Boylan Sr
 Haywood Miss Elizabeth G, res with E S Trapier
 Haywood Miss Sallie B, res 110 Newbern ave
 Haywood Miss Lucinda, sister of Mrs Sallie B, res same
 Haywood Mrs R B, wid, res 127 e Edenton
 Haywood Sherwood, son Mrs R B, res same, lawyer
 Haywood Graham, son Mrs R B, r same, clk J Lewis Hardware Co
 Haywood Marshall DeLancey, son Mrs R B, res same, secretary to
 Attorney-General
 Haywood Miss Eleanor H, d Mrs R B, res same
 Haywood Miss Miriam T, d Mrs R B, res same
 Haywood Miss Maria T, res 127 e Edenton

T. T. HAY & BRO.,

FIRE INSURANCE AGENCY,

Largest American and English
 Companies represented.

Office over Citizens National Bank, Fayetteville Street,

RALEIGH, N. C.

- Haywood Dr Hubert, physician and surgeon, res 218 Newbern ave, office same
- Haywood Mrs Emily, wife Dr Hubert
- Haywood Edward, son Dr Hubert, res same, student
- Haywood Miss Lucy, d Dr Hubert, res same, student
- Haywood Miss Emmie, d Dr Hubert, res same, student
- Haywood Mrs Lucy A, wid, res cor Newbern ave and Blount
- HAYWOOD ERNEST**, lawyer, office over Jas I Johnson's drug store, res cor Newbern ave and Blount
- Haywood Edgar (A Williams & Co), merchant, res cor Newbern ave and Blount
- Haywood Jno D, son Mrs Lucy A, res same, cotton buyer
- Haywood Budley,* lab, res 321 s East
- Haywood Annie,* wife Budley, cook
- Haywood Henry,* lab, res 541 e Martin
- Haywood Primus,* drayman, res 13 Hayti
- Haywood Charlotte,* wife Primus, house work
- Haywood Elnora,* d Primus, res same, house work
- Haywood Ernest,* son Primus, res same, lab
- Haywood Dock,* porter for T H Briggs & Sons, res 402 Cannon
- Haywood Lizzie,* wife Dock, washerwoman
- Haywood Mary,* music teacher, res 117 w Lenoir
- Haywood Nancy,* washerwoman, res 13 w Worth
- Haywood Lovina,* music teacher, res 13 w Worth
- Haywood Rufus H,* orchestra leader, res 13 w Worth
- Haywood Geo W,* musician, res 13 w Worth
- Haywood Jno C,* musician, res 13 w Worth
- Haywood Lewis,* janitor, res 128 w Lenoir
- Haywood Eugenia,* wife Lewis, house work
- Haywood Lewis Jr,* son Lewis, res same, porter at E V Denton
- Haywood Effie,* d Lewis, res same, student
- Haywood Eugene,* son Lewis, res same, student
- Haywood Gertrude,* d Lewis, res same, student
- Haywood Lovie,* washerwoman, res s Harrington
- Haywood Chick,* lab, res rear 525 s Dawson
- Haywood Mary,* servant, res o s e
- Haywood W C,* shoemaker, res Smith
- Haywood Ida,* wife W C, laundress
- Haywood Auty A,* d W C, res same, student
- Haywood Lucius,* son W C, res same, student
- Haywood Mary,* washerwoman, res 117 n Swain
- Haywood Phil,* son Mary, res same, porter N C Home Ins office
- Haywood Delia,* d Mary, res same, washerwoman
- Haywood Robert,* son Mary, res same, student
- Haywood W C,* shoemaker, 407 Hillsboro'
- HEARTT CHAS D**, chief of police, office in City Hall, res 128 s Dawson
- Heartt Mrs Isabella, wife Chas D

- Heartt Miss Fannie E, d Chas D, res same
 Heartt Thomas B, son C D, res same, clk for A B Andrews
 Heartt Miss Nelia, d Chas D, res same
 Heartt Dennis, son Chas D, res same, clk for Jas I Johnson
 Heartt Miss Belle C, d Chas D, res same, student
 Heartt Miss Elise B, d Chas D, res same, student
 Heartt Miss Blanche, d Chas D, res same, student
 Heck Mrs J M, wid, res cor n Blount and North
 Heck Miss Fannie, d Mrs J M, res same
 Heck Miss Susie, d Mrs J M, res same
 Heck Miss Pearl, d Mrs J M, res same, student
 Heck Charlie, son Mrs J M, res same, student
 Heck Wm H, son Mrs J M, res same, student
 Hedgepeth Delia,* clothes dyer, res 324 w Edenton
 Hedgewood Miss Sarah, bkpr for W L Riddle, res same
 Heflin R L, boarding-house, 309 w Martin
 Heflin Mrs Flora, wife R L
 Heflin Miss Kate, d R L, res same
 Heflin Hugh, son R L, res same
 Heflin Miss Hallie, d R L, res same
 Hege Frank E, mgr of Poultry Division of Experiment Station,
 res Hillsboro' rd, o s w
 Hege Mrs Minnie G, wife F E
 Hege Miss Ethel L, d F E, res same
 Heileg H J, eng S A L, res n Salisbury, o s n
 Heileg Mrs Mary E, wife H J
 Heilig K, general merchandise, 309 s Wilmington
 Heller Julius, merchant, bds Germania House
 Heller Bros, shoes, 134 Fayetteville
 Heller Herman, clk Heller Bros, res same
 Heller Sam H, clk Heller Bros, res same
 Henderson Sam,* tobacco worker, res Smith
 Henderson Sallie,* wife Sam, laundress
 Henderson Elnora,* cook, res 205 w Lenoir
 Henderson Clara,* house-servant, res 110 w Cabarrus
 Henderson Frank,* student, res 110 w Cabarrus

FRANK HERMANN,

Artistic Tailor,

14 West Hargett Street,

Raleigh, N. C.

- Hendon Miss Fannie, bleacher of hats, res 328 s McDowell
 Henly Isabella,* cook for H S Leard, res same
 Henly Theo,* city hand, res 820 s Wilmington
 Henly Dilly,* wife Theo, chambermaid Park Hotel
 Henly James,* lab, res 521 w South
 Henly Octavia,* wife James, house work
 Henly Lizzie,* d James, res same, student
 Henry Nancy,* cook for Jas M Harris, res same
 Henry Mrs A F, wid, res 507 s West
 Henry L B, tel opr, res 507 s West
 Henry Miss Ida F, d Mrs A F, res same
 Hermann Frank, tailor, up-stairs, 122 Fayetteville, res same
 Herndon Alonzo, wks Caraleigh mill, res Cannon
 Herndon Mrs Annie, wife Alonzo
 Herndon Henry,* hostler, res 118 w Cabarrus
 Herndon Walter,* lab, res 28 Fowle
 Herndon Ella,* seamstress, res 542 e Cabarrus
 Herndon Florence,* d Ella, res same, student
 Herring Miss Madge, student, bds 225 w Edenton
 Hester Clara,* washerwoman, res 712 s Dawson
 Hester Lonisa,* servant, res 228 Blount-st al
 Hervey Charles C, clk in office Edwards & Broughton, room over
 134 Fayetteville
 Hervey Mrs R E, boarding-house, 506 s Salisbury
 Hervey Miss Rheta, d Mrs R E, res same, student
 Hervey R T, son Mrs R E, res same, student
 Hervey R P, bkkpr at W C Stronach & Sons, res 503 s West
 Hervey Mrs Sallie G, wife R P
 Hervey Henry J, son R P, res same, student
 Hervey Miss Carolina C, d R P, res same, student
 Hervey Miss Kate F, d R P, res same, student
 Hicks Col Wm J, builder, contractor and architect, res 204 w
 Edenton
 Hicks Miss Julia L, d Col Wm J, res same,
 Hicks Miss Lizzie W, d Col Wm J, res same
 Hicks Miss Bertha M, d Col Wm J, res same
 Hicks Wm B, with N C Building & Supply Co, r 204 w Edenton
 Hicks Mrs Josephine P, wife Wm B
 Hicks Wm J Jr, son Wm B, res same
 Hicks F P, son Wm B, res same
 Hicks Miss Fannie, hkpr for J P Wyatt, 113 n Dawson
 Hicks Wm H, huckster, res 215 Smithfield
 Hicks Corinna, wife Wm H, seamstress
 Hicks Walter, son Wm H, res same, candy-maker
HICKS & ROGERS, druggists, 101 Fayetteville
 Hicks Jennie,* washerwoman, res 510 w Morgan
 Hicks Eugenia,* d Jennie, res same, nurse for Rufus Horton
 Hicks Joe,* son Jennie, res same, wks with Isham Fields

- Hicks Major,* son Jennie, res same, wks Ral oil mill
 Hicks Silvia,* laundress at Yarboro' House, res 123 e Cabarrns
 Hicks Mrs C V, wid, res over 331 Hillsboro'
 Hicks Miss Sallie, d Mrs C V, res same
 Hicks Edgar A, son Mrs C V, res same
 Hicks Robt M, son Mrs C V, res same, carp
 Hicks Nettie,* nurse for Wm S Primrose, res on lot
 Hicks Ransom,* whitewasher and plasterer, res rear 605 Hillsboro'
 Hicks Ida,* wife Ransom, washerwoman
 Hicks Miss Lillie S, g-d Geo V Strong, res same, teacher in Mur-
 phy Graded School
 Hicks Henry T (Hicks & Rogers), druggist, bds 226 e Morgan
 Hicks Mrs Ida, wife H T
 Hicks J W, lab, res 535 e Martin
 Hicks Lonnie, son J W, res same, lab
 Hicks Miss Mary I, d J W, res same
 Hicks Wyatt G, son J W, res same, lab
 Hicks Junius A, son J W, res same, farm hand
 Hicks Miss Hattie, d J W, res same, house-girl
 Hicks Miss Callie, d J W, res same, student
 Hicks Dan, eng S A L, res 418 n Person
 Hicks Mrs Annie, wife Dan
 Hicks Chas D, son Dan, res same, student
 Hicks Willie F, son Dan, res same
 Hicks Mrs Susan, wid, mother of Mrs Annie H Landis, res same
 Hicks J E, wks for A J Ellis, res same
 Hicks Ernest,* lab, res 30 Railroad
 Hicks Mrs Catherine, mother H T Hicks, res 412 e Morgan
 Hicks Mary,* student, res 533 Newbern ave
 Hicks Henry,* driver, res Smith
 Hicks Carrie,* wife Henry
 Hicks Blanche,* d Henry, res same, student
 Hicks Frank,* painter, res 309 w South
 Hicks Otho,* lab, res w Lenoir
 Hicks Toscus,* brakeman S A L, res w Lenoir
 Hicks Mrs Gertrude, wid, artist and dressmaker, r 513 n Salisbury

GUARANTEED.

Dr. Nagle's Certain Cough Cure,	-	25c.
Hicks' Capudine, for Headache,	-	25c.
Fragrant Almonds, for the Skin,	-	25c.

Correct Prescription work.

Money refunded if you are not satisfied with the remedies.

HICKS & ROGERS,

Prescription Druggists, RALEIGH, N. C.

- Hicks Miss Rosa, d Mrs Gertrude, res same, student
 Hicks Miss Ida, d Mrs Gertrude, res same, student
 Hicks Burton,* farmer, res 829 Fayetteville
 Hicks Rebecca,* wife Burton, washerwoman
 Hicks Luther,* son Burton, res same, student
 Hicks Beulah,* d Burton, res same, student
 Hicks Maud,* d Burton, res same, student
 Hicks Agnes,* d Burton, res same, student
 Hicks Berta,* cook for G M Lassater, res same
 Highbarger Chas L, foreman broom dept Blind Institution, r same
 High Wm H, father Mrs V C Royster, res same
 High George,* lab, res 408 w Edenton
 High Amanda,* wife Geo, washerwoman
 High Lizzie,* d Geo, res same, servant at J M Fleming
 High Jane,* d Geo, res same, servant at Exchange Hotel
 High Mamie*, d Geo, res same, servant
 High John,* son Geo, res same, servant at J W Hinsdale
 High Mack,* brakeman S A L R R, res 420 n Wilmington
 High Fannie,* wife Mack, washerwoman
 High R C, mechanic, res Fayetteville below R R
 High Miss Estelle, d R C, res same, student
 High Stella,* house-servant, res 126 w South
 High Joseph,* city hand, res 513 Haywood
 High Rosetta,* wife Jos
 High Swepson,* son Jos, res same, student
 High Dony,* son Jos, res same, student
 High Thomas,* son Jos, res same, student
 High Jos Jr,* son Jos, res same, student
 Hight Mumford D,* hostler for J W Brown, res ou lot
 Higgs Austin,* lab, res 722 s Dawson
 Higgs Cena,* sick-nurse, res 722 s Dawson
 Higgs Isabella,* d Austin, res same
 Higgs Sherwood,* son Isabella, res same, student
 Higgs James M,* lab, res 523 Newbern ave
 Higgs Celia,* wife Jas M
 Higgs Charles,* d James M, res same, student
 Higgs Hugh,* d James M, res same, student
 Higgs Marion,* d James M, res same, student
 Higgs Ella,* cook for W T Tucker, res 14 n East
 Higgs Miss Jennie, d Mrs Laura Watkins, res same, student
 Higgs Miss Laura, d Mrs Laura Watkins, res same, student
 Higgs James A, traveling salesman, res 417 n Blount
 Higgs Mrs Pattie, wife Jas A
 Higgs Miss Mattie, d Jas A, res same
 Higgs Miss Jessie, d Jas A, res same, student
 Higgs Miss Emmie, d Jas A, res same, student
 Higgs James A Jr, son Jas A, res same, student
 Higgs Allen, son Jas A, res same, clk for C A Sherwood & Co

Higgs Sherwood, merchant, res 417 n Blount
 Higgs Mrs Lucy H, wife Sherwood
 Hiler Ben,* huckster, res 530 e Martin
 Hiler Lucy,* wife Ben, house work
 Hiler Fannie,* d Ben, res same, student
 Hiler Vinson,* son Ben, res same, student
 Hill William,* lab S A L, res 413 n Salisbury
 Hill Lula,* wife William
 Hill A D, inmate Soldiers' Home
 Hill George,* porter for Mrs E E Moffitt, res s East
 Hill Mary,* wife George, house-servant at Mrs E E Moffitt
 Hill Augustus,* watchman Park Hotel, res 707 s East
 Hill Maggie,* wife Augustus
 Hill James,* lab, res 431 Smith
 Hill Thos,* lab, res 206 w Lenoir
 Hill Hattie,* wife Thos, washerwoman
 Hill Mrs R P, wid, res 314 Hillsboro'
 Hill Jos D, farmer, res s Blount, o s s
 Hill Mrs Isabelle, wife Jos D
 Hill Miss Annie, d Jos D, res same
 Hill Jno S, son Jos D, res same, lab
 Hill Bud, son Jos D, res same, lab
 Hill Thomas,* lab, res Nunn, o s s
 Hill Belle,* wife Thos, sick-nurse
 Hill Jennie,* d Thos, res same, student
 Hill Lizzie, d Thos, res same, washerwoman
 Hill James,* son Thos, res same, porter
 Hill Joe & Son,* blacksmiths, 126 s Blount
 Hill Mrs Ella, d Wm H Jones, res 705 s Blount
 Hill I C (Hill & Harris), saloon keeper, res 314 e Martin
 Hill Mrs Millie M, wife I C
 Hill Theo H, poet, res St Mary's, o s w
 Hill Mrs Mary G, wife Theo H
 Hill Miss Rosa G, d Theo H, res same
 Hill Miss Tempie B, d Theo H, res same, student
 Hill Mrs C A, wid, res 225 Pace, o s n
 Hill Miss Esther, d Mrs C A, res same, weaver Pilot cot mill
 Hill Miss Della, d Mrs C A, res same, weaver Pilot cot mill
 Hill Edgar, son Mrs C A, res same, weaver Pilot cot mill
 Hill Claude, son Mrs C A, res same, weaver Pilot cot mill
 Hill Miss Nettie, d Mrs C A, res same, student
 Hill Clarence, son Mrs C A, res same, student
 Hill Joshua B (J R Ferrell & Co), merchant, res 128 Newbern ave
 Hill Mrs Maggie B, wife J B
 Hill Miss Annie C, d J B, res same
 Hill Miss Maggie V, d J B, res same
 Hill Hubert, son J B, res same, student
 Hill Ida,* washerwoman, res e Davie

- Hill Henry,* driver, res 311 s Bloodworth
 Hill Citie,* wife Henry, cook,
 Hill Willie,* son Henry, res same, student
 Hill Joseph,* blacksmith, res 23 Hayti
 Hill Eliza,* wife Joseph, house work
 Hill Chas R,* blacksmith, res 23 Hayti
 Hill Annie,* wife Chas R, house work
 Hill Thomas,* son Chas R, res same, blacksmith striker
 Hill Charles,* porter Ral Savings Bank, res 519 s McDowell
 Hill Corinna,* wife Chas, chambermaid at Peace Institute
 Hill Thomas,* lab, res 513 s McDowell
 Hill Ida,* wife Thomas
 Hill Nettie,* house-servant for Mrs Fannie M Williams, res on lot
 Hill Annie,* washerwoman, res rear 114 w Cabarrus
 Hill Frances,* sister of Annie, res same, cook
 Hill Minnie,* d Annie, res same, student
 Hill Cora,* house-servant, res Martin, o s e
 Hill John,* son Cora, res same, driver for Dr L A Scruggs
 Hill Aaron,* farmer, res Rock Quarry rd
 Hill Maria,* sister of Aaron, res same, washerwoman
 Hill Maggie,* wife Aaron, house-servant for Dr P E Hines
 Hill Hattie,* d Maria, res same, student
 Hill Lula,* house-servant, res 115 w Lenoir
 Hill Mary,* servant for W R Richardson, res same
 Hill D H, Professor of English A & M College, res Hillsboro' rd,
 o s w
 Hill Mrs P W, wife D H
 Hill Miss Pauline, d D H, res same, student
 Hill D H Jr, son D H, res same
 Hill Mrs D H, wid, res Maiden Lane, o s w
 Hill Miss Nannie, d Mrs D H, res same
 Hilton Peyton,* teacher Shaw University, res 808 s Blount
 Hilton Martha,* wife Peyton
 Hilton Philip,* son Peyton, res same, student
 Hines Isaac,* porter Mrs Lucy B Evans, res same
 Hines Dr. Peter E, physician and surgeon, res 214 Newbern ave,
 office same
 Hines Mrs Francis I, wife Dr Peter E
 Hines Diana,* cook for Rev A M Simms, res 319 s Bloodworth
 Hines James,* son Diana, res same, student
 Hines Robert,* gardener, res Martin, o s e
 Hines Emily,* wife Robt, laundress
 Hines Pattie,* d Robt, res same, student
 Hines Gracie,* washerwoman, res 527 Newbern ave
 Hines Bettie,* d Gracie, res same, nurse Yarboro' House
 Hines Nelson,* son Gracie, res same, driver
 Hines Fannie,* d Gracie, res same, house-girl
 Hines Alice,* d Gracie, res same, house-girl

- Hines Thomas,* son Gracie, res same, coachman
 Hines Laura,* d Gracie, res same, student
 Hines Emma,* d Gracie, res same, student
 Hinnant L S, lab, res 120 n Harrington
 Hinnant Mrs Harriet, wife L S
 Hinnant Jas A, driver for Standard Oil Co, res 120 n Harrington
 Hinnant Mrs Serina, wife J A
 Hinnant Charlie, son J A, res same, student
 Hinnant Miss Minnie D, d J A, res same
 Hinnant Miss Mildred, d J A, res same
HINSDALE Col J W, lawyer, office in Fisher bldg, res 330
 Hillsboro'
 Hinsdale Mrs Ellen, wife Col J W
 Hinsdale Miss Margaret D, d Col J W, res same
 Hinsdale Miss Elizabeth C, d Col J W, res same
 Hinsdale Miss Ellen D, d Col J W, res same
 Hinsdale Miss Annie D, d Col J W, res same
 Hinsdale Sam J, son Col J W, res same, clk S A L R R
 Hinsdale Jno W Jr, son Col J W, res same, clk for father
 Hinson Miss Effie, bkpr William Starling, res same
 Hiscock Ernest A, life ins agt, res 510 Halifax
 Hiscock Mrs Catherine, wife Ernest A
 Hiscock Miss Mary, d Ernest A, res same
 Hinton Octavius,* lab, res old Fair Ground, o s e
 Hinton Lucy,* wife Octavius, washerwoman
 Hinton Frances,* d Octavius, res same, nurse
 Hinton Laura,* d Octavius, res same, student
 Hinton Edward,* son Octavius, res same, student
 Hinton Caroline,* washerwoman, res Martin, o s e
 Hinton Gaston,* marble-rubber, res 20 w Worth
 Hinton Ferribe,* wife Gaston, washerwoman
 Hinton Clarence,* son Gaston, res same, student
 Hinton Sterling,* son Gaston, res same, student
 Hinton Ben,* son Gaston, res same, student
 Hinton Ella,* d Gaston, res same, student
 Hinton Lavinia,* d Gaston, res same, student

JOHN W. HINSDALE,

Attorney at Law,

RALEIGH, N. C.,

Practises in any Court and any part of the State.

Railroad, Insurance, Corporation and Commercial Law.

*REFERENCES: The Governor, the Supreme and the Superior Court Judges
 of North Carolina, and the Banks of Raleigh.*

- Hinton William,* wks Caraleigh mill, bds 722 Fayetteville
 Hinton Albert,* lab, res 217 w Lenoir
 Hinton Eliza,* wife Albert, washerwoman
 Hinton Daniel,* son Albert, res same, lab
 Hinton William,* driver for N C Car Co, res 10 n East
 Hinton Mary,* wife Wm
 Hinton Charles,* porter N C Car Co, res 10 n East
 Hinton Louis,* porter Julius Lewis Hardware Co, res 827 s Wil-
 mington
 Hinton Maggie,* wife Louis, servant R H Battle, r 827 s Wilming-
 ton
 Hinton Emma,* washerwoman, res w Peace
 Hinton Jane,* washerwoman, res Cotton lane, o s e
 Hinton Charles,* son Jane, res same, student
 Hinton Hannah,* d Jane, res same, cook for Ivan M Proctor
 Hinton Kate,* d Jane, res same, cook for Jno M Monie
 Hinton Arthur,* whitewasher, res 508 e Edenton
 Hinton Isabella,* wife Arthur, cook
 Hinton John,* hackman, res rear e Davie, o s e
 Hinton Jane,* wife John, washerwoman
 Hinton Frank,* son John, res same, student
 Hinton Bessie,* d John, res same, student
 Hinton Annie,* d John, res same, student
 Hinton Paul,* son John, res same, student
 Hinton Reuben,* lab, res 752 e Davie
 Hinton Sarah,* wife Reuben, cook
 Hinton Lucy,* servant, res 529 s East
 Hinton Laura,* invalid, res Hargett, o s e
 Hinton Frank,* blacksmith, res 306 s Bloodworth
 Hinton A G,* grocer, Yearby's lane
 Hinton Abe,* lab S A L, res 423 n Salisbury
 Hinton Sam,* farm hand, res 551 e Edenton
 Hinton Bettie,* wife Sam, washerwoman
 Hinton Mary,* cook for Geo H Glass, res same
 Hinton Millie,* nurse at B G Cowper, res on lot
 Hinton Susan,* house-servant at J D Bnshall, res same
 Hinton Chaney,* servant at Mrs M L Little, res on lot
 Hinton Maggie,* nurse for W R Tucker, res on lot
 Hinton Mary,* nurse for R O Burton, res on lot
 Hinton Allen,* lab, res 525 e Davie
 Hinton Fannie,* wife Allen, washerwoman
 Hinton Martha,* washerwoman, res 521 e Davie
 Hinton Major,* lab, res 550 e Martin
 Hinton Dicey,* wife Major, washerwoman
 Hinton Roxie,* d Major, res same, student
 Hinton Cornelia,* d Major, res same, cook
 Hinton Frances,* washerwoman, res 513 e Davie
 Hinton Rufus,* son Frances, res same, hostler

- Hinton Robert,* driver, res 588 e Cabarrus
 Hinton Lula,* d Robert, res same, house-servant
 Hinton Daisy,* d Robert, res same, house-servant
 Hinton Fannie,* d Robert, res same, student
 Hinton Dempsey,* lab, res 710 e Davie
 Hinton Happy,* wife Dempsey, washerwoman
 Hinton Mills,* son Dempsey, res same, lab at p o
 Hinton Anna,* d Dempsey, res same, student
 Hinton Nellie,* d Dempsey, res same, student
 Hinton Mattie,* nurse for Mrs Emma Swindell, res same
 Hinton Daniel,* lab, res 323 s Bloodworth
 Hinton Sallie,* wife Daniel, cook
 Hinton John D,* son Daniel, res same, hackman
 Hinton Frances,* d Daniel, res same, house-servant
 Hinton William,* lab, res old Fair Ground, e Ral
 Hinton Tamer,* wife Wm, washerwoman
 Hinton A C, clk at Cross & Linchan, res 219 s Swain
 Hinton Mrs Bessie, wife A C
 Hinton Cain,* lab, res Hayti
 Hinton Fannie,* wife Cain, washerwoman
 Hinton Mack,* son Cain, res same, lab
 Hinton Mary,* d Cain, res same, student
 Hinton Nannie,* cook, res 526 s Dawson
 Hinton Wiley, tailor, res 615 e Hargett
 Hinton Miss Sarah, dress-maker, res 615 e Hargett
 Hinton Charles,* hackman, res e Martin, o s e
 Hinton Emily,* wife Charles, laundress
 Hinton Richard,* son Charles, porter for W B Mann
 Hinton Laura,* d Charles, res same, nurse for W B Mann
 Hinton Emma,* d Charles, res same, servant
 Hinton Moses,* lab, e Martin, o s e
 Hinton Anna,* wife Moses, washerwoman
 Hinton Frances,* d Moses, res same, house-servant
 Hinton Lewis,* lab, res e Martin, o s e
 Hinton Caroline,* cook J T Watts, rooms 229 Blount-st al
 Hinton Robert,* lab, res 221 s Blount
 Hinton Hattie,* wife Robert
 Hinton Frank,* gardener, res Cotton lane, o s e
 Hinton Patrick,* lab, res e Hargett, o s e
 Hinton Mrs Indiana, dress-maker, res Hargett, o s e
 Hinton Miss Florence, d Mrs Indiana, res same, dress-maker
 Hinton Henry,* lab at Allen & Cram Machine Co, res o s e
 Hinton Sarah,* cook, res Idlewild
 Hinton Albert,* son Henry, res same, wks E R Pace
 Hinton Charity,* washerwoman, res 112 n West
 Hinton Sarah,* d Charity, res same, washerwoman
 Hinton Caswell,* gardener, res 833 Fayetteville
 Hinton Elizabeth,* wife Caswell

- Hinton Addie,* d Caswell, res same, seamstress
 Hinton Benj,* wood-cutter, res rear 130 e Hargett
 Hinton Lucy,* wife Benj, washerwoman
 Hinton Minerva,* res rear 124 e Hargett, washerwoman
 Hinton Miss Emma, seamstress, res 523 s Wilmington
 Hinton Agnes,* washerwoman, res w Lane near R R
 Hinton Nannie,* cook for W R Newsom, res near railroad crossing at n West
 Hinton L B,* harness-maker, 106 s Wilmington, res Oberlin, o s w
 Hinton Hardy,* farm hand, res 617 Elm
 Hinton Cenia,* wife Hardy, washerwoman
 Hinton Olivia A,* d Hardy, res same, student
 Hinton General,* son Hardy, res same, student
 Hinton Perry,* son Hardy, res same, student
 Hinton Ida,* d Hardy, res same, student
 Hobby Green,* blacksmith, res 713 s Dawson
 Hobby Julia,* wife Green, washerwoman
 Hockaday Roberta,* cook, 531 Halifax
 Hockady Lizzie,* servant at Insane Asylum, res 605 e Cabarrus
 Hockady Bettie,* d Lizzie, res same, cook for Wm Brown
 Hockady Della,* d Lizzie, res same, servant
 Hockady Junius,* son Lizzie, res same, lab
 Hockady Aaron,* fireman S A L R R, res Idlewild
 Hockady Alice,* wife Aaron
 Hockady Irene,* d Aaron, res same, cook
 Hockady Edward,* son Aaron, res same, lab
 Hockady William,* driver for Dr W H Bobbitt, res same
 Hodge Lucy,* washerwoman, res 126 e Hargett
 Hodge Rachel,* cook for S W Brewer, res on lot
 Hodge W T, clk for James Freeman, res 548 e Hargett
 Hodge Mrs Mittie F, wife W T
 Hodge Miss Nettie, d W T, res same
 Hodge Albert, son W T, res same, student
 Hodge Ivan, son W T, res same, student
 Hodge Kemp,* carp, res 22 Fowle
 Hodge Sarah,* washerwoman, res 417 w South
 Hodge Julia,* d Sarah, res same, washerwoman
 Hodge Henry,* grocer, e Martin, o s e, res same
 Hodge Lina,* cook, res 113 w Peace
 Hodge Ruffin,* farm hand, res 596 e Lenoir
 Hodge Lina,* wife Ruffin
 Hodge Willie,* son Ruffin, res same, farm hand
 Hodge Robert,* son Ruffin, res same, farm hand
 Hodge Naddie,* son Ruffin, res same, farm hand
 Hodge Eddie,* son Ruffin, res same, farm hand
 Hodge Lina,* cook for Thos W Allen, res on lot
 Hodges Miss Bessie, student, bds cor Newbern ave and Person
 Hodges R W, clk Southern Express Co, res 217 w Martin

- Hodges Mrs Florence, wife R W
 Hogan Mrs Amanda, wid Robt Hogan, 120 w Lane
 Hogan Capt J B, conductor S A L, res Hicks lane
 Hogan Mrs Kate L, wife Capt J B
 Hogan Miss Norman, d Capt J B, res same, student
 Hogan Joseph, son Capt J B, res same, student
 Hogan Eddie, son Capt J B, res same, student
 Hogan James,* driver for B G Cowper, res on lot
 Hoget Charles, clk, res 217 s Bloodworth
 Hoget Mrs Stella, wife Charles
 Hogg Dr Thos D, capitalist, res 210 n Wilmington
 Hogg Miss Sallie, d Dr Thos D, res same
 Hogg Gabriel,* porter Robt Simpson, druggist, res on lot
 Hogue Mrs C A, wid, res with Mrs Ella Harris
 Hogue Wm E, painter, res 322 s Person
 Hogue Mrs Lucy H, wife Wm E
 Hogue Geo E, son Wm E, res same, student
 Hogue Miss Ellen M, d Wm E, res same, student
 Hogue Chas N, son Wm E, res same, student
 Hoke Gen R F, pres G C & N R R, res cor Edenton and Dawson
 Hoke Mrs Lillie Van W, wife Gen R F
 Hoke Miss Fannie, d Gen R F, res same
 Holderfield Isaac, guard penitentiary, res 811 Jenkins
 Holderfield Mrs Margaret, wife Isaac
 Holderfield William, son Isaac, res same, painter
 Holderfield Ruffin, son Isaac, res same, weaver Caraleigh mill
 Holderfield Miss Laura, d Isaac, res same
 Holderfield John, guard penitentiary, res 712 s West
 Holderfield Mrs Agnes C, wife John
 Holderfield Miss Nora E, d John, res same, student
 Holderfield Hubert E, son John, res same, student
 Holderfield Henry, guard penitentiary, res Cox ave, o s w
 Holderfield Mrs Annie, wife Henry
 Holderfield Malia, son Henry, res same, student
 Holderfield Miss Bessie, d Henry, res same, student
 Holden Mrs L V, wid, res 127 w Hargett
 Holden Miss Lula T, d Mrs L V, res same
 Holder John W,* lab, res 217 w North
 Holder Penny,* wife John W, washerwoman
 Holder Mary,* cook for W G Nottingham, res same
 Holder Miss Lee, seamstress, res 314 e Davie
 Holder Rufus, wks Pace stable, bds 203 n West
 Holder Mrs Amanda, wife Rufus
 Holder George, printer, res 719 s East
 Holder Henry,* driver for Thomas & Maxwell, res 405 Smith
 Holder Mary,* wife Henry, washerwoman
 Holding J N, lawyer, res 528 s Salisbury
 Holding Mrs Maggie M, wife J N

- Holding Arthur N, son J N, res same
 Holding & Vass, lawyers, 6 w Martin
HOLLADAY ALEX Q., pres Agricultural and Mechanical Col-
 lege, res Hillsboro' road, o s w
 Holladay Mrs V R B, wife Alex Q
 Holladay Chas B, son A Q, res same, student
 Holland C D, clk for Royall & Borden, res 110 n Saunders
 Holland Mrs Lillie G, wife C D
 Holland Gideon,* foreman broom shop at Colored Deaf, Dumb
 and Blind Institution, res same
 Holland Henry,* servant for Dr A W Goodwin, res on lot
 Holland Hessie,* niece of Sam Stewart, res 806 s Blount
 Hollinkrake John, spinner Ral cot mill, res Firwood ave, o s n
 Hollinkrake Mrs Nannie, wife John
 Hollinkrake Miss Emmie, d John, res same, student
 Hollingsworth John R, ins agt, bds 125 e South
 Hollingsworth Mrs Sammie, wife John R
 Hollingsworth John R Jr, student
 Hollister Mrs Martha, wid, res 324 w Morgan
 Holloday Jane,* washerwoman, res 620 Harp's lane, o s n
 Holloman Mrs W H, wid, res 309 Hillsboro'
 Holloman Mrs E C, wid, sister of Mrs C H Anderson, res same
 Holloman J D, section master, res 405 s Dawson
 Holloman Mrs Mollie, wife J D
 Holloman Jane,* washerwoman, res old Fair Ground, o s e
 Holloman Clara,* d Jane, res same, washerwoman
 Holloman Oscar,* son Jane, res same, lab
 Holloman Richard,* son Clara, res same, student
 Holloman Lavenia,* cook for W B Hutchings, res Womble lane
 Holloman Tom,* lab, res Womble lane
 Holloman William,* lab, res Womble lane
 Holloway Creasy,* cook for S A Ashe, res on lot
 Holloway W H, wagon-maker and repairer, 121 e Hargett, res
 327 s Person
 Holloway Mrs Eliza H, wife W H
 Holloway S Webb, son W H, res same, wks with father

**THE NORTH CAROLINA COLLEGE OF
 AGRICULTURE AND MECHANIC ARTS**

Begins its next Session September 3, 1896.

Expenses for one year, INCLUDING BOARD:

For County Students,	-	-	\$ 87 00
For all other Students,	-	-	117 00

For Catalogue, apply to

ALEXANDER Q. HOLLADAY, President,

Raleigh, N. C.

- Holloway Cecil H, son W H, residence same, bus mgr Progressive Farmer
- Holloway Miss Carrie M, d W H, res same, student
- Holloway W A, carp, res 606 Hunter
- Holloway Sarah J, wife W A
- Holloway Miss Eliza J, d W A, spooler Caraleigh mill
- Holloway W D, son W A, res same, carp
- Holloway James B, son W A, res same
- Holloway Miss Lidia L, d W A, res same
- Holloway Henry G, son W A, res same
- Holloway F I, bkkpr for N C Cot Oil Co, res 110 s Person
- Holloway Mrs Lorene, wife F I
- Holloway Martha,* washerwoman, res Bloodworth, o s n
- Holloway Albert W, mechanic, res 708 n Person
- Holloway Mrs Mary E, wife Albert W
- Holloway Miss Ella, d Albert W, res same, teacher
- Holloway Miss Irene, d Albert W, res same
- Holloway Oscar, son Albert W, res same, wks Linnell Laundry
- Holloway Miss Sudie, d Albert W, res same, student
- Holloway Miss Lillie, d Albert W, res same, student
- Holloway Ella,* washerwoman, res Adams lane
- Holman W C, farmer and miller, res 209 e Morgan
- Holman Mrs Annie, wife W C
- Holman Miss Lizzie, d W C, res same
- Holman Robert, son W C, res same
- Holman Lewis, son W C, res same, student
- Holman Miss Mamie, d W C, res same, student
- Holman Miss Bertha, d W C, res same, student
- Holman George, son W C, res same, student
- Holman Sidney, son W C, res same, student
- Holman Dempsey,* hackman, res 423 s Blount
- Holman Martha,* wife Dempsey, cook for O J Carroll
- Holman Martha,* d Dempsey, res same, cook Joe Weathers
- Holman Mary,* d Dempsey, res same, house servant
- Holman Lee,* son Dempsey, res same, student
- Holman Squire,* waiter at B P Williamson, res 305 w South
- Holman Ellen,* wife Squire, washerwoman
- Holman Robert,* drayman, res 417 Cannon
- Holman Jane,* laundress, res 417 Cannon
- Holman Fannie,* d Robert, res same, ironer
- Holman Sallie J,* d Robert, res same, ironer
- Holman Nancy,* house work, res 417 Cannon
- Holman Rosabelle,* washerwoman, res 305 w South
- Holmes Squire,* farmer, res Idlewild
- Holmes Mary,* wife Squire, cook
- Holmes Henderson,* lab, res 515 Cannon
- Holmes Rose,* wife Henderson, washerwoman
- Holmes Odell,* d Henderson, res same, student

Holmes Amy,* washerwoman, res 23 Fowle
 Holmes Betsy,* washerwoman, res rear 548 e Hargett
 Holmes J P, wks for S A L R R, res 121 Polk
 Holmes Mrs Mona, wife J P
 Holmes W B, son J P, res same, printer
 Holmes Mrs Ethel, wid, mother of J P, res same
 Holmes Peter,* porter S A L R R, res 221 w North
 Holmes Mary,* wife Peter, washerwoman
 Holmes Willie,* son Peter, res same, student
 Holmes O C, wks cot mill, res 227 n Dawson
 Holmes Mrs Margaret, wife O C
 Holt Sophia,* washerwoman, res 519 s Dawson
 Holt L Banks, capitalist, res cor n Blount and Polk
 Holt Mrs M C, wife L B
 Holt Miss Carrie, d L B, res same, student
 Holt Miss Cora, d L B, res same, student
 Holt Miss Louise, d L B, res same, student
 Holt Miss Mattie, d L B, res same, student
 Holt Mrs Martha R, mother of Mrs Wm R Blake, res same
 Holt D G, foreman cot oil mill, res 520 s West
 Holt Mrs Helen S, wife D G
 Holt Alonzo,* head-waiter Yarboro' House, res 716 Manly
 Holt Johnnie A,* wife Alonzo, house work
 Holt George W,* son Alonzo, res same, student
 Holt Albert,* son Alonzo, res same, student
 Holt William,* son Alonzo, res same, student
 Holtzman R L, machinist at S A L R R
 Hood Wm H Jr, clk, res 220 s Blount
 Hood Mrs Florence M, wife Wm H Jr
 Hood Miss Mildred M, d Wm H Jr, res same
 Hood Ed H, painter, bds 231 e Lenoir
 Hood Miss Rosa E, seamstress, bds 231 e Lenoir
 Hood Miss Ida L, dressmaker, bds 231 e Lenoir
 Hood Wm H Sr, clk for R E Parham, bds 214 e Martin
 Hood M A,* servant, res with Rev A G Davis*
 Hooks Ellen,* washerwoman, res 215 w Lenoir
 Hooks Clara,* chair-bottomer, res 215 w Lenoir
 Hooks Katie,* washerwoman, res 215 w Lenoir
 Hoover Chas W,* saloon, 213 s Wilmington, res 117 e South
 Hoover Louisa,* wife Chas W
 Hoover Chas T,* son Chas W, res same, student
 Hoover Mabel H,* d Chas W, res same, student
 Hopkins William, wks Ral cot mill, res 524 n West
 Hopkins Mrs Sarah, wife Wm, wks Ral cot mill
 Hopkins Miss Marion, d William, res same, wks Ral cot mill
 Hopkins Dr Allen, medicine dealer, res 122 e Martin
 Hopkins Robert,* drayman, res rear Catholic church
 Hopkins Annie,* wife Robert

Hopkins Felix,* son Robert, res same, student
 Hornbuckle R T, grocer, cor Person and Cabarrus, res 709 s Blount
 Hornbuckle Mrs Stella, wife R T
 Hornbuckle Miss Lillian, d R T, res same
 Horne Jesse, inmate Soldiers' Home
 Horner Miss Eleanor H, teacher, res 123 w Martin
 Horton James, fireman S A L, bds 508 Halifax
 Horton & Lee, grocers, cor Bloodworth and Lane
 Horton E G (Horton & Lee), merchant, res 321 e Lane
 Horton Mrs Carrie E, wife E G, boarding-house
 Horton Jennie,* washerwoman, res Martin, o s e
 Horton Annie,* cook for T B Crowder, res 14 Matthews ave
 Horton Sam,* son Annie, res same, porter Crowder & Rand
 Horton Mary,* d Annie, res same, washerwoman
 Horton Lula,* d Mary, res same, student
 Horton Andry,* d Mary, res same, student
 Horton Addison,* lab, res 9 Gatling's lane
 Horton Dicey,* wife Addison
 Horton Lula,* washerwoman, res 58 Hunter
 Horton John W, yard master S A L, res 223 n Salisbury
 Horton Miss Emmie, d J W, res same
 Horton Miss Annie, d J W, res same, student
 Horton Miss Mamie, d J W, res same, student
 Horton John W Jr, son J W, res same, machinist
 Horton Rufus,* milker for B G Cowper, res on lot
 Horton George, drayman, res Bledsoe ave
 Horton Emma,* wife George, washerwoman
 Horton Thomas,* son George, lab
 Horton Henry, blacksmith S A L, res 239 n Dawson
 Horton Furney,* driver Julius Lewis Hardware Co, res Nunn, o s n
 Horton Susan,* wife Furney, washerwoman
 Horton Miriam,* d Furney, res same, student
 Horton Ivan,* son Furney, res same, student
 Horton Mrs Sallie J, seamstress, res 719 s Blount
 Horton Rufus H, eng S A L R R, bds 703 n Salisbury, o s n
 Horton W T, eng S A L R R, res 703 n Salisbury, o s n
 Horton Mrs Mary A, wife W T
 Horton Miss Julia, artist, res s Wilmington
 Horton Miss Ina, stenographer and typewriter, res s Wilmington
 Horton Parthenia,* washerwoman, res rear Catholic church
 Horton Marie,* d Parthenia, res same, laundress
 Horton Henry,* son Bettie Mitchell, res same, student
 Horton Wm A, carp, res 117 e Hargett
 Horton Mrs Della, wife Wm A, seamstress
 Horton Hubert, son Wm A, res same, student
 Horton Miss Mabel, d Wm A, res same, student
 Horton Rufus, clk J R Ferrall & Co, res 511 w Morgan
 Horton Mrs Lula, wife Rufus

- Horton Hubert, son Rufus, res same
 Horton Miss Annie, d Rufus, res same
 Horton Robert L, clk Cross & Lenehan, bds 327 s Person
 Horton Mrs Clyde H, wife Robert L
 Horton P S,* blacksmith, 321 s Blount, res 310 e Cabarrus
 Horton Mamie,* wife P S
 Horton Ella,* d P S, res same, student
 Horton Augustus,* son P S, res same, student
 Horton Wm H, carp, res 526 n East
 Horton Mrs Maria L, wife W H
 Horton Mrs Rebecca, wid, res with W E Hogue
 Horton Walter A, eng S A L R R, res n Blount, o s n
 Horton Mrs Etta T, wife Walter A
 Horton Edward M, son Walter A, res same, student
 Horton James D, son Walter A, res same, student
 Horton Hironimus R, carp, res 507 n East
 Horton Mrs Augusta, wife H R
 Horton Miss Ella, d H R, res same, dressmaker
 Horton Miss Sarah, d H R, res same, saleslady at Woolcott & Son
 Horton Addison, son H R, res same, student
 Horton Miss Flora, d H R, res same, student
 Horton Reuben,* lab, res old Fair Ground, o s e
 Horton Mary,* wife Reuben, res same, washerwoman
 Horton Telfair, clk for Whiting Bros, res s Wilmington
 House Mrs Caroline, seamstress, res 757 s Blount
 House Miss Effie, d Mrs Caroline, res same, wks Caraleigh mill
 House Miss Myrtle, d Mrs Caroline, res same, wks Caraleigh mill
 House Miss Lolla, d Mrs Caroline, res same, student
 House John T, carp, res 547 e Hargett
 House Mrs Annie F, wife John T
 House Miss Lucy E, d John T, res same, dressmaker
 House F T, son John T, res same, wagon-maker
 House Miss Eugenia, d John T, res same
 House John W, son John T, res same, office-boy Wynne, Ellington & Co
 House Knelm, son John T, res same, grocery clk
 House Woodford, son John T, res same, student
 House Joseph, son John T, res same, student
 House Miss Estelle, d John T, res same, student
 House Ida, seamstress, res 521 s Dawson
HOUSE S V, painter, office s Salisbury, res 427 Halifax
 House Mrs Margaret, wife S V
 House Miss Annie M, d S V, res same
 House S V Jr, son S V, res same, painter
 House Mrs Drusilla, wife S V Jr
 Houch Solomon, inmate Soldiers' Home
 Howard Miss Lovie, tailoress, bds 117 e Hargett
 Howard Scott, student, bds 117 e Hargett

- Howard Walter, cigarmaker, bds 117 e Hargett
 Howard Mary,* cook, res 717 s Dawson
 Howard Mary,* washerwoman, res rear 517 s Dawson
 Howell John, painter, res Avent Ferry rd, o s w
 Howell Mrs Annie, wife John
 Howell Mrs Bedie, wid, res Avent Ferry rd, o s w
 Howell Miss Mattie M, d Mrs Bedie, res same
 Howell Miss Ponnice L, d Mrs Bedie, res same
 Howell Miss Golia B, d Mrs Bedie, res same
 Howell Frank H, son Mrs Bedie, res same
 Howell Miss Jessie C, d Mrs Bedie, res same
 Howell A A, conductor Ral Elec r r, res Cox ave
 Howell Mrs Nannie H, wife A A
 Howell W A, supt Pullen Park, res at park
 Howell Mrs Ida, wife W A
 Howell Miss Myrtle M, d W A, res same
 Howell Jesse,* fireman S A L, res 437 n Salisbury
 Howell Rev Freeman R,* pastor Blount-Street Baptist church
 Howell Mary E,* wife Rev F R
 Howell Prof Logan D, supt Raleigh Graded Schools, bds 404
 Hillsboro
 Howell Jack,* shoemaker, e Hargett, res Martin, o s e
 Howell Fannie,* wife Jack, washerwoman
 Howell Martha,* washerwoman, res 590 e Cabarrus
 Hubbard Diania,* cook T Margo, res 552 e Cabarrus
 Huddleston L T, gardener at capitol, res 113 w Cabarrus
 Huddleston Mrs Maggie, wife L T
 Huddleston William, son L T, res same, moulder app
 Huddleston Miss Hattie, d L T, res same, student
 Hudgepeth Mrs I A, wid, res cor Swain and e Hargett
 Hudgins W C, agt for Peter Stumpf beer, bds 117 e Davie
 Hudgins A C, revenue service, bds 104 e Davie
 Hudson Miss Martha, yeast dealer, res 743 s Blount
 Hudson Mrs Susie A, wid, boarding-house, res 823 s Wilmington
 Hudson Miss Mary H, sister Mrs Susie A, res same
 Hudson W L, nephew Mrs Susie A, res same, hostler R E Parham

S. V. HOUSE, SR.,

CONTRACTOR FOR

All kinds of House Painting and Sign Work.

Plastered Walls Painted in Oil Colors or Plastoco. Tin Roofs Painted
 with best Iron Paint, warranted water-proof and not to scale off.

All work done at short notice and in first-class style.

Shop and Office: S. Salisbury Street, Raleigh, N. C.

- Huggins H R, printer Barnes Bros, res 17 s East
 Huggins Mrs Lina, wife H R
 Huggins Wm M, son H R, res same, app printer
 Huggins Miss Lessie M, d H R, res same, student
 Huggins Allen,* lab, res 517 Newbern ave
 Huggins Nancy,* wife Allen, house-servant
 Hughes Emily,* nurse for Dr A W Knox, res on lot
 Hughes Nannie,* cook for W T Stainback, res on lot
 Hughes H I,* barber, Exchange Place, res 521 e Cabarrus
 Hughes Sallie A,* wife H I, seamstress
 Hughes Silla,* washerwoman, res Caswell lane
HUGHES W H, crockery, glassware, &c, 127 Fayetteville, res
 221 w Martin
 Hughes Mrs Lizzie H, wife W H
 Hughes C M, son W H, res same, clk for father
 Hughes Miss Ruth E, d W H, res same, student
 Hughes Wm H Jr (Young & Hughes), plumber, res 221 w Martin
 Hughes David,* lab, res 413 w South
 Hughes Chaney,* wife David, washerwoman
 Hughes Ellen,* washerwoman, res 112 e Morgan
 Hughes Olive,* washerwoman, res 310 w South
 Hughes Ella,* cook, res 310 w South
 Hughes Lizzie,* cook, res 310 w South
 Hughes Henrietta,* nurse, res 310 w South
 Hughes Amanda,* cook, res 310 w South
 Hughes John D,* lab, res 310 w South
 Hughes James,* drayman, res e Lenoir, o s e
 Hughes Gracie,* wife James
 Hughes Edward,* son James, res same, student
 Hughes Junius, son James, res same, student
 Hughes Henry,* son James, res same, student
 Hughes Mary,* d James, res same, student
 Hulin A D, carp, res 315 s Harrington
 Hulin Mrs Elizabeth E, wife A D
 Hulin Miss Nellie R, d A D, res same
 Hulin Miss Lucy C, d A D, res same
 Hulin Miss Sallie E, d A D, res same, student
 Hulin Thos D, son A D, res same, student
 Hundley, Frank P, carp, room 10 Frap's bldg
 Hunnicutt J D, attendant at Insane Asylum, res same.
 Hunnicutt C B, eng S A L R R, bds 10 e North
 Hunnicutt J H, brick-mason, res 530 s Bloodworth
 Hunnicutt F H, brick-mason, res 557 e Martin
 Hunnicutt Mrs Lula V, wife F H
 Hunnicutt Fab J, son F H, res same, student
 Hunnicutt Wm G, brick-mason, res Haywood
 Hunnicutt Mrs Essie, wife W G
 Hunnicutt Emmitt, son W G, res same, student

- Hunnicutt Miss Mabel, d W G, res same, student
 Hunnicutt George E, son W G, res same, student
 Hunnicutt D O, carp, res 412 e Morgan
 Hunnicutt Miss Metta, d D O, res same
 Hunnicutt Miss Martha, res with Mrs Lacy Belvin
 Hunnicutt Fab W (Hamill & Hunnicutt), contractor, res 230 s
 Swain
 Hunnicutt Mrs Annie, wife F W
 Hunnicutt Miss Lohren, d F W, res same
 Hunt J W, carp, res 218 s Harrington
 Hunt Mrs Dollie F, wife J W
 Hunt J W Jr, son J W, res same, moulder
 Hunt Miss Lottie I, d J W, res same, student
 Hunt Miss Daisy M, d J W, res same, student
 Hunt Harry G, son J W, res same, student
 Hunt Sam,* wks oil mill, res rear Catholic church
 Hunt Jane,* wife Sam
 Hunt Wm J,* son Sam, res same, student
 Hunt Gertrude,* d Sam, res same, student
 Hunt Gracie,* nurse, bds 215 s Wilmington
 Hunt, Mrs Lucetta, wid, res 402 w Morgan
 Hunter Effie,* student, res 302 w South
 Hunter Rosa,* cook, res on lot cor Hillsboro' and Salisbury
 Hunter Mrs Mattie, wid, res 565 e Hargett
 Hunter Miss Zula, d Mrs Mattie, res same, saleslady at A B
 Stronach
 Hunter Joseph, son Mrs Mattie, res same, errand-boy Whiting
 Bros
 Hunter Geo E (Latta & Hunter), grocer, res 124 Hillsboro'
 Hunter Mrs C N, wife Geo E
 Hunter Geo T, son Geo E, res same
 Hunter Henry,* whitewasher, res 12 Kildee lane
 Hunter Kittie,* wife Henry, washerwoman
 Hunter Susan,* washerwoman, res 735 e Davie, o s e
 Hunter Bennett,* son Susan, res same, lab
 Hunter Robert,* harness maker, res 28 Hunter
 Hunter Mary,* wife Robert, washerwoman
 Hunter S J, carp, res 600 n Salisbury
 Hunter Mary H,* student, res with Lee Rowland
 Hunter Henry,* house-servant, res 561 e Edenton
 Hunter J W, frt dept Southern R R, bds 305 Hillsboro'
 Hunter Mrs Corinna, wife J W
 Hunter Violet,* washerwoman, res Hargett, o s e
 Hunter Chas N,* teacher at Garfield Graded School, res Cotton
 lane, o s e
 Hunter Eliza,* wife Chas N, dressmaker
 Hunter Emma,* d Chas N, res same, student
 Hunter Eva,* d Chas N, res same, student

- Hunter Lena, d Chas N, res same, student
 Hunter Chas,* son Chas N, res same, student
 Hunter Joseph,* shoemaker, 130 e Hargett, res 305 e Martin
 Hunter Maria,* wife Joseph, seamstress
 Hunter Kittie,* d Jos, res same, student
 Hunter Ida,* d Jos, res same, student
 Hunter B W, mgr McKimmon drug store, rooms over 133 Fayetteville
 Hunter Mattie,* nurse for M G Jones, res same
 Hunter Harriet,* washerwoman, res 121 e Cabarrus
 Hunter William,* son Harriet, res same, tobacco worker
 Hunter Wiley A,* waiter Park Hotel, room 409 s Blount
 Hunter Wiley,* lab, res 316 e Cabarrus
 Hunter Lucile,* wife Wiley, teacher
 Hunter Lucy A,* washerwoman, res 421 s Swain
 Hunter, Job,* shoemaker, res 305 s East
 Hunter Maria,* wife Job, res same, seamstress
 Hunter Kittie,* d Job, res same, seamstress
 Hunter Ida,* d Job, res same, seamstress
 Hunter Henry,* coachman, res 522 e Martin
 Hunter Alice,* wife Henry, washerwoman
 Hunter Allie,* d Henry, res same, student
 Hunter Lee,* son Henry, res same, student
 Hunter Eliza,* d Henry, res same, student
 Hunter Susan,* cook, res Watson
HUNTER CARY J, gen agt Union Central Life Ins Co, office Commercial and Farmers Bank bldg, res 400 n Person
 Hunter Mrs E A, wife C J
 Hunter Mary E,* washerwoman, res 325 s Bloodworth
 Hunter Hattie,* d Mary E, res same, servant
 Hunter Lena,* d Mary E, res same, house-servant
 Hunter Mattie A,* d Mary E, res same, house-servant
 Hunter Charles,* city pump director, res 423 s McDowell
 Hunter Sarah,* wife Charles, washerwoman
 Hunter Lucy,* d Charles, res same, washerwoman
 Hunter Robert,* son Lucy, res same, student

Our Old vs. other Co.'s New.

The Union Central Life Insurance Co. is the largest financial institution in next to the richest State in the U. S., and for many years has written the most liberal Policy contracts of any Company, giving the longest possible extension clause, largest possible paid-up value, and have kept the full legal value (as per the highest standard of valuation of any State) at the command of the insured in cash on his Policy, which he may still keep in force at the smallest possible cost.

PERFECT POLICY. FIRST EVER ISSUED LIKE IT.

CARY J. HUNTER, Sup't Va. and N. C., Raleigh, N. C.

Hunter Harriet,* d Lucy, res same, student
 Hunter Osborn,* carp, res 208 w Cabarrus
 Hunter Nancy,* wife Osborn, cook
 Humphries Rev L A,* Methodist minister, res e Edenton
 Humphries Fannie,* wife Rev L A
 Hurst Katie,* cook for Mrs R E Hervey, res on lot
 Hutchings Miss Narcissa, teacher, res 110 n Person
 Hutchings Miss Julia, teacher, res 110 n Person
 Hutchings C D, clk for C A Sherwood & Co, res 3 s Wilmington
 Hutchings Mrs F A, wife C D
 Hutchings Miss Julia, d C D, res same, student
HUTCHINGS WM B, city tax collector, office City Hall, res
 412 Elm
 Hutchings Mrs A R, wife Wm B
 Hutchings Henry,* servant John S White, res on lot
 Hutchings Maria,* washerwoman, res w Jones, near r r crossing
 Hutchings Frances,* d Maria, res same, washerwoman
 Hutchings George,* son Maria, res same, wks Jones & Powell
 Hutchings Marshall,* son Maria, res same, laborer
 Hutchings I D, car inspector S A L R R, res 313 w Lane
 Hutchings Mrs Fannie F, wife I D
 Hutchings Louis, son I D, res same
 Hutchings James, son I D, res same

IDEN George E, tinner Julius Lewis Hardware Co, r 9 s East
 Iden Mrs Eleanor, wife Geo E
 Iden Miss Susie, d Geo E, res same, student
 Irby B, prof of agriculture at A & M Col, res Maiden lane, o s w
 Irby Mrs Jessie, wife B
 Irby R E, clk Julius Lewis Hardware Co, res Maiden lane, o s w
 Irby Mrs H F, mother of Prof B Irby, res same
 Irby Miss Franc, niece of Prof B Irby, res same, student
 Iredell Nancy,* cook, res 221 w Cabarrus
 Iredell Fannie,* cook, res 221 w Cabarrus
 Iredell Mollie,* laundress, res 221 w Cabarrus
 Iredell Nannie,* chambermaid, res 221 w Cabarrus
 Iredell Joseph,* porter N C Book Co, res 221 w Cabarrus
 Ingraham Phoebe,* washerwoman, res 112 e Lenoir
 Irvin Mary C,* seamstress, res 122 w Lenoir
 Irvin Sophia,* cook, res 123 e Cabarrus
 Ivey H M, store-keeper S A L, res 521 Halifax
 Ivey Mrs Bettie, wife H M
 Ivey Alley, fireman S A L, res 521 Halifax
 Ivey Dora,* washerwoman, res w Lane, near R R
 Ivey Hannah,* d Dora, res same, student
 Ivey Henry,* clothes-cleaner, res 207 w Morgan

- JACKSON Andrew J, carp Deaf, Dumb and Blind Institution,
res 606 n Saunders
- Jackson Mrs Lena, wife A J
- Jackson Lawrence, son A J, res same, wks Ral cot mill
- Jackson Miss Pattie M, d A J, res same, student
- Jackson Claude, son A J, res same, student
- Jackson Andrew J Jr, son A J, res same, student
- Jackson Miss Ethelyn, d A J, res same, student
- Jackson Herbert W, asst cashier Commercial and Farmers Bank,
res 611 Fayetteville
- Jackson Mrs Annie P, wife H W
- Jackson Geo H, hostler, res 533 e Martin
- Jackson Mrs Sarah, wife Geo H
- Jackson Miss Laura B, d Geo H, res same
- Jackson Andrew,* lab, res old Fair Ground, o s e
- Jackson Chaney,* wife Andrew, washerwoman
- Jackson Andrew Jr,* son Andrew, lab
- Jackson Willie,* son Andrew, res same, lab
- Jackson Semon,* son Andrew, res same, student
- Jackson Mary,* washerwoman, res 6½ s Harrington
- Jackson Minnie,* d Mary, res same, student
- Jackson John L,* son Mary, res same, student
- Jackson Adam,* fireman Mills Mfg Co, res 827 Jenkins
- Jackson Ida,* wife Adam
- Jackson Ada,* d Adam, res same, student
- Jackson Claudius, student, lives with J J Hayes
- Jackson Miss Hattie, student, lives with J J Hayes
- Jackson Charlotte,* washerwoman, rear 609 Hillsboro'
- Jackson Chas,* painter, res 401 s Dawson
- Jackson Martha,* wife Chas, washerwoman
- Jackson Mrs C S, wid, res 527 s Salisbury
- Jackson Wm,* cook at Insane Asylum, res 523 Cannon
- Jackson Annie,* wife Wm, washerwoman
- Jackson H J,* shoemaker, res 804 Manly
- Jackson Jane,* house-servant, res 312 Cannon
- Jackson Bettie,* cook, res 312 Cannon
- Jackson A M, lab, res Cox ave, o s w
- Jackson Mrs Etta, wife A M
- Jackson Oris, son A M, res same, student
- Jader M, gen merchandise, 202 w Cabarrus, res same
- Jader Joe, clk for M Jader, res same
- Jader Miss Silvia, sister of M Jader, res same
- Jeffreys Sonnie,* butler, res 113 n Swain
- Jeffreys Rebecca,* wife Sonnie, washerwoman
- Jeffreys Charles,* son Sonnie, res same, house-servant
- Jeffreys Jane,* d Sonnie, res same, washerwoman
- Jeffreys Ruth,* d Sonnie, res same, washerwoman

- Jeffreys Minnie,* d Sonnie, res same, student
 Jeffreys Fannie,* d Sonnie, res same, student
 Jeffreys Livingston,* son Sonnie, res same, student
 Jeffreys Laura,* cook, res Bledsoe ave
 Jeffreys Sallie,* cook, res Bledsoe ave
 Jeffreys Josephine,* d Laura, res same, washerwoman
 Jeffreys Annie, d Laura, res same, washerwoman
 Jeffreys Flora,* d Laura, res same, nurse
 Jeffreys Maggie,* d Laura, res same, student
 Jeffreys Fred,* son Laura, res same, student
 Jeffreys Laura,* cook at Institution for the Blind, res 107 n Harrington
 Jeffreys Lena,* d Laura, res same, student
 Jeffreys Hattie,* d Laura, res same, student
 Jeffreys Hubert,* son Laura, res same, student
 Jeffreys Frank,* son Laura, res same, student
 Jeffreys Medora,* student, res 425 Haywood
 Jeffreys Mattie,* sister of Medora, res same, student
 Jeffreys Clarence A,* brother of Medora, res same, student
 Jeffreys Fred J,* brother of Medora, res same, student
 Jeffreys P J,* grocer, 209 w South, res 207 w South
 Jeffreys Burline,* wife P J, house work
 Jeffreys William,* son P J, res same, lab
 Jeffreys Claudie,* son P J, res same, lab
 Jeffreys Rebecca,* cook, res 207 w South
 Jeffreys Sylvester,* drayman, res 110 w Lenoir
 Jeffreys Sarah S,* wife Sylvester, washerwoman
 Jeffreys Otho T,* son Sylvester, res same, student
 Jeffreys Laura,* washerwoman, res e Hargett, o s e
 Jeffreys Alex,* son Laura, res same, lab
 Jeffreys Ada,* nurse for Mrs H F Smith, res on lot
 Jeffreys Matilda,* washerwoman, res 746 s Wilmington
 Jeffreys George,* lab, res 529 e Cabarrus
 Jeffreys Lavina,* wife George, washerwoman
 Jeffreys Lucy,* cook for C D Holland, res same
 Jeffreys Mary,* washerwoman, res Smithfield alley
 Jeffreys Medora,* student, res 822 s Blount
 Jeffreys Sallie,* washerwoman, res 207 e South
 Jeffreys Classie,* washerwoman, res 207 e South
 Jefferson Bettie,* washerwoman, res 314 w Lenoir
 Jefferson Annie,* d Bettie, res same, student
 Jenkins J W, associate editor News and Observer, bds 404 Fayetteville
 Jenkins Oscar,* carp, res 215 s Harrington
 Jenkins Louisa,* wife Oscar, washerwoman
 Jenkins Nannie,* d Oscar, res same, washerwoman
 Jenkins Amanda,* d Oscar, res same, nurse
 Jenkins Sarah,* d Oscar, res same, student

- Jenkins Fred,* d Oscar, res same, student
 Jenkins Mamie,* d Oscar, res same, student
 Jenkins Bessie,* d Oscar, res same, student
 Jenkins Lucy,* wks Colored Deaf and Dumb Asylum, res 602 s
 Person
 Jenkins John,* son Lucy, res same, student
 Jenkins Henry,* son Lucy, res same, student
 Jenkins Basil,* son Lucy, res same, wks cot yard
 Jenkins Mrs Sallie, dressmaker, res 217 s East
 Jenkins Henry,* lab, res 760 Fayetteville
 Jenkins Sarah,* washerwoman, res 738 s Person
 Jenkins Rosa,* farm hand, res 738 s Person
 Jenkins Virginia,* d Sarah, res same, student
 Jenkins Miss Salina, seamstress, res 307 w Morgan
 Jenkins Miss Mary, hkpr for W H Fetner, res same
 Jerman B S, cashier of Commercial and Farmers Bank, res 102 e
 North
 Jerman Mrs Isabella M, wife B S
 Jerman Wm B, son B S, res same
 Jewett Chas W, sec and asst treas Shaw University, res same
 Jewett Mrs Jennie, wife Chas W
 Johns Nicholas, fish dealer, res 327 e Martin
 Johns Mrs Mary, wife Nicholas
 Johns Joseph,* lab, res 229 Blount-st al
 Johns Susan,* wife Joseph, washerwoman
 Johns Samuel,* porter for Wm McClure, res 229 Blount al
 Johns Becky,* cook for E G Horton, res on lot
 Johns Jos,* lab, res rear 521 s Dawson
 Johnson Chas E, cot broker, 303 s Wilmington
 Johnson Chas E (C E Johnson & Co), cot broker, office 303 s Wil-
 mington, res 120 Hillsboro'
 Johnson Mrs M E, wife Chas E
 Johnson Miss Mary W, d Chas E, res same
 Johnson Chas E Jr, son Chas E, res same
 Johnson Miss Fannie H, d Chas E, res same
 Johnson Mrs F L, mother Chas E, res same
 Johnson D T, agt, grocer and commission merchant, 16 e Hargett,
 res 513 Hillsboro'
 Johnson Mrs Anna, wife D T
 Johnson Miss Gertrude, d D T, res same, teacher
 Johnson Clarence, son D T, res same, clk N C Home Ins office
 Johnson Harvey, son D T, res same, student
 Johnson Miss Emma, d D T, res same, student
 Johnson Miss Hattie, d D T, res same, student
 Johnson Benj, son D T, res same, student
 Johnson Thomas, son D T, res same, student
JOHNSON J R, mgr for N C of The Sun Life Assurance Co of
 Canada, office 238 Fayetteville, res cor Cabarrus and Salisbury

- Johnson Mrs Jennie, wife J R
 Johnson Harold C, son J R, res same
 Johnson Eric F, son J R, res same
 Johnson Miss Flossie M, d J R, res same
 Johnson Wm P, son J R, res same
 Johnson Andrew, cot mill opr, res n Boylan ave
 Johnson Mrs Susan, wife Andrew
 Johnson Miss Julia, d Andrew, res same, cot mill opr
 Johnson Miss Sallie, d Andrew, res same, cot mill opr
 Johnson Miss Henrietta, d Andrew, res same, cot mill opr
 Johnson Andrew Jr, son Andrew, res same, cot mill opr
 Johnson Jos J, merchant, e Hargett, o s e, res cor Newbern ave
 and Blount
 Johnson Mrs P S, wife Jos J
 Johnson Miss Ella B, d Jos J, res same
 Johnson Chas C, supt Ral Elec Co, res cor Newbern ave and Blount
 Johnson Mrs Maude E, wife Chas C
JOHNSON JAMES I, wholesale and retail druggist and mfr of
 anticephalalgine, cor Fayetteville and e Martin, res 226 Hills-
 boro
 Johnson Mrs Rebecca, wife James I
 Johnson Iredell, son James I, res same, student
 Johnson Miss Elizabeth, d James I, res same
 Johnson Lenox, son James I, res same
 Johnson Rufus L (Nixon & Johnson), board and sale stable, res 421
 s Wilmington
 Johnson Mrs Jane E, wife Rufus L
 Johnson James B, son R L, res same, student
 Johnson Tapley O, son R L, res same, student
 Johnson Thomas, lab, res 536 e Cabarrus
 Johnson Mrs Stella wife Thos
 Johnson Miss Mattie, d Thos, res same, dressmaker
 Johnson Miss Jennie, d Thos, res same, wks at Royster candy fac-
 tory
 Johnson William, carp, res in Prairie bldg
 Johnson Joseph, son William, res same, carp
 Johnson John, son William, res same, student
 Johnson Martha,* restaurant, 221½ s Wilmington
 Johnson Marion, turnkey at city station-house, res 219 Smithfield
 Johnson Mrs Rebecca, wife Marion
 Johnson Tessie McGee, d Marion, res same
 Johnson Miss Margaret, seamstress, res 229 s Bloodworth
 Johnson Mrs Susan, wid, seamstress, res 505 s Swain
 Johnson Wiley,* train porter for Park Hotel, res same
 Johnson Brasil,* lab, res 760 Fayetteville
 Johnson Lizzie,* washerwoman, res 714 s McDowell
 Johnson Miss Frances A, seamstress, res 327 s Bloodworth
 Johnson Jane,* washerwoman, res 534 Halifax

- Johnson Henrietta,* washerwoman, res 722 s Dawson
 Johnson Alice,* washerwoman, res 212 Blount-st alley
 Johnson Kissie,* washerwoman, res 503 Cannon
 Johnson & Johnson, wood and coal dealers and com merchants,
 109 Fayetteville
 Johnson Miss Mattie, dressmaker, bds 231 e Lenoir
 Johnson John, stone-mason, res Idlewild ave
 Johnson Mrs Angeline, wife John
 Johnson Miss Mary E, d John, res same, seamstress
 Johnson George,* lab, res Pugh
 Johnson John,* son Geo, res same, lab
 Johnson Alex,* son Geo, res same, lab
 Johnson Sallie,* d Geo, res same, student
 Johnson Maggie,* d Geo, res same, student
 Johnson Mary,* d Geo, res same, nurse
 Johnson W A,* tobacco worker, res 760 Fayetteville
 Johnson Annie,* wife W A, washerwoman
 Johnson Eulice,* son W A, res same, tobacco worker
 Johnson Burlina,* cook, res 514 w South
 Johnson Geneva,* nurse, res 514 w South
 Johnson Julia,* house-servant, res 514 w South
 Johnson Rachel,* washerwoman, res 311 w South
 Johnson Hannah,* d Rachel, res same, house-servant
 Johnson Sarah,* d Rachel, res same, house-servant
 Johnson Lavinia,* washerwoman, res 302 w South
 Johnson Frank, lab, res 223 w Davie
 Johnson Mrs Minnie, wife Frank
 Johnson J S (Johnson & Johnson), coal and wood dealer, res 108
 n McDowell
 Johnson Mrs M B, wife J S
 Johnson Felix,* coachman for Mrs V B Swepson, res same
 Johnson Henrietta,* wife Felix, servant of Mrs V B Swepson
 Johnson John, lab, res 15 Hayti
 Johnson Mrs Gertrude, wife John
 Johnson Mrs Cora, seamstress, res 212 s Harrington
 Johnson James,* wks at Park Hotel, res 312 Cannon
 Johnson Rosa,* wife James, house work
 Johnson Ferribee,* house-servant, res 12 McKee
 Johnson Rev Caesar,* Baptist minister, res 540 e Edenton
 Johnson Lucy,* washerwoman, res 579 e Lenoir
 Johnson Jennie,* d Lucy, res same, cook for A P Bryan
 Johnson Luther,* son Lucy, res same, laborer
 Johnson A R D (Johnson & Johnson), commission broker, wood
 and coal dealer, res 513 Hillsboro
 Johnson James O, clk for J J Johnson, res e Hargett, o s e
 Johnson Mrs Lula, wife James O
 Johnson James,* lab, res old Fair Ground, o s e
 Johnson Rosa,* wife James, washerwoman

Johnson Laura,* washerwoman, r 221 w North

Johnson Miss Ery, operator Telephone Exchange, bds 527 Hillsboro'

JOHNSON THOS B, photographer, gallery over 115 Fayetteville, res 223 e Davie

Johnson Mrs Jane, wife Thos B

Johnson Miss Jennie, teacher in Peace Institute, res same

Johnson Miss Janie, wks Royster candy factory, bds 216 w Lane

Johnson Ed, house painter, res 416 w North

Johnson Mrs Elizabeth, wid, mother Ed, res same

Johnson Miss Alice, d Mrs Elizabeth, res same

Johnson John, son Mrs Elizabeth, res same, painter

Johnson David, merchant, bds 317 w Morgan

Johnson Mrs Ida, wife David

Johnson O H, grocer, 331 Hillsboro', bds 527 Hillsboro'

Johnson Patsy,* laundress, res s Saunders

Johnson Handy,* son Patsy, res same, laborer

Johnson Mary,* d Patsy, res same, washerwoman

Johnson Ransom,* porter at Stronach & Sons, res 121 w Lenoir

Johnson Susan,* wife Ransom, house work

Johnson Frank,* carp, res 521 s Wilmington

Johnson Martha A,* wife Frank, sick-nurse

Johnson Hattie,* d Frank, res same, school teacher

Johnson Lizzie,* d Frank, res same

Johnson Sallie,* sick-nurse, res same, 519 s Wilmington

Johnson Jacob,* landscape gardener, res 510 s East

Johnson Mary,* wife Jacob, laundress

Johnson Richard,* son Jacob, res same, porter for L J Walker

Johnson Courtland,* son Jacob, res same, student

Johnson Josephine, nurse for Mrs C A Riddle, res same

Johnson W S, wks ice factory, bds 218 s Harrington

Johnson Henry C, machinist, res 408 n Bloodworth

Johnson Mrs Joanna, wife H C

Johnson E A,* lawyer, res 519 s West

Johnson Lena A,* wife E A, teacher

Johnson Columbus,* father of E A, res same

T. B. JOHNSON,

High-Art Photographer,

113½ Fayetteville St., Raleigh, N. C.

All styles of Photographs made and work guaranteed. A trial will convince the most sceptical. Lowest prices consistent to good workmanship.

- Johnson Frederick,* brother of E A, res same, student
 Johnson John, stone-cutter, res 529 s Harrington
 Johnson Mrs Rachel, wife John
 Johnson Sarah,* cook for John Johnson, res same
 Johnson W B, tailor, res 409 s Person
 Johnson Miss Manie, d W B, res same, student
 Johnson Sam, wks Farina roller mills, bds 109 s Blount
 Johnson Albert, mechanic, res 329 Hillsboro'
 Johnson Mrs Elizabeth, wife Albert
 Jolly Mrs Bettie, seamstress, res Fayetteville, below R R
 Jolly Miss Lila A, d Mrs Bettie
 Jolly William, quiller at Caraleigh mill, res Fayetteville, below R R
 Jolly Mrs Hattie, wife Wm, weaver at Caraleigh mill
JOLLY B R, jeweler and silversmith, 128 Fayetteville, res 116 s McDowell
 Jolly Frank M, son B R, res same, wks with father
 Jolly Miss Lucy E, d B R, res same
 Jolly Mrs Nancy, wid, res 116 s McDowell
 Jolly Miss Bettie, d Mrs Nancy, res same, dressmaker
 Jones A A, butcher, res Cox ave, o s w
 Jones Mrs Martha, wife A A
 Jones Alonzo, son A A, res same, painter
 Jones Wm O, son A A, res same
 Jones Charles, son A A, res same, student
 Jones Mrs M C, wid, res with J M Barbee
 Jones Samuel, butcher, cor s Harrington and Hillsboro', res same
 Jones R H, spinner Ral cot mill, res 130 Firwood ave, o s n
 Jones Mrs L V, wife R H
 Jones Miss Bessie, d R H, res same, spinner Ral cot mill
 Jones Miss Laura, d R H, res same, student
 Jones Lonnie, wks Raleigh cot mill, bds 211 e South
 Jones Miss Ella, seamstress, res 175 Hunter
 Jones Miss Lurie, seamstress, bds 122 e Martin
 Jones Alfred, oil merchant, res 411 Elm
 Jones Mrs Lizzie C, wife Alfred
 Jones Miss Nannie R, d Alfred, res same, student
 Jones Miss Fannie C, d Alfred, res same, student
 Jones Miss Mildred McKee, d Alfred, res same, student
 Jones Miss Margaret R, d Alfred, res same, student
 Jones Mrs Winnie, wid, res 519 s Bloodworth
 Jones Wiley A, son Mrs Winnie, res same, printer
 Jones Alonzo, clk J J Harris, res 226 s Bloodworth
 Jones Mrs Lucy, wife Alonzo, seamstress
 Jones Robert, lab, res 226 e Bloodworth
 Jones Miss Adna, sister Mrs Ed V Denton, res same
 Jones Mrs Annie, wid, seamstress, res 121 s West
 Jones John, beemer Caraleigh cot mill, bds 739 Fayetteville

- Jones G M, city policeman, res 405 n West
 Jones Mrs Lula, wife G M
 Jones Miss Margaret, d G M, res same, student
 Jones Miss Annie, d G M, res same, student
 Jones Miss Jessie, d G M, res same, student
 Jones L H, guard at penitentiary, res 213 Tucker
 Jones Mrs Susan, wife L H
 Jones Chas H, son L H, res same, printer
 Jones Lewis A, son L H, res same, wks Ral cot mill
 Jones C C, restaurant, over 210 s Wilmington
 Jones Wm H, grocer, 705 s Blount, res same
 Jones Mrs Elizabeth, wife Wm H
 Jones Patrick, son Wm H, res same, wks Ral cot mill
 Jones Miss Cornelia, d Wm H, res same, saleslady
 Jones Mrs Jessie, wid, res 518 w North
 Jones Albert, son Mrs Jessie, res same, machinist
 Jones Herald, son Mrs Jessie, res same, student
 Jones Charlie, son Mrs Jessie, res same, student
 Jones Wm J, blacksmith S A L shops, res 205 n Salisbury
 Jones Mrs Maggie, wife Wm J
 Jones Miss Lillie, d Wm J, res same, student
 Jones Armistead, lawyer, office Commercial and Farmers Bank
 bldg, res Hillsboro' near Dawson
 Jones Mrs Nannie B, wife Armistead
 Jones Miss Nannie B, d Armistead, res same
 Jones Miss Mary A, d Armistead, res same
 Jones Wm B, son Armistead, res same, student
 Jones Robert H, ins agt, res 305 Hillsboro'
 Jones Mrs Sue B, wife R H
 Jones J Wiley, revenue officer, bds 314 Hillsboro'
 Jones Cullen, mechanic, bds 11 s Wilmington
 Jones Matt G, eng Ral Elec Co, res 122 Dawson
 Jones Mrs Julia, wife Matt G
 Jones W H, salesman, bds 407 Fayetteville
 Jones Mrs Etta, wid, seamstress, 110 s McDowell
 Jones L, motorman Ral Elec Co, bds 209 w Morgan
 Jones T A, section hand, bds 314 n McDowell
 Jones Melissa,* washerwoman, res Womble lane
 Jones Elijah,* son Melissa, res same, porter G S Tucker & Co
 Jones Archie,* son Melissa, res same, student
 Jones Eliza,* d Melissa, res same, nurse
 Jones Essie,* d Melissa, res same, student
 Jones James,* fireman S A L R R, res 223 w North
 Jones Mollie,* wife James, washerwoman
 Jones Emma D,* d James, res same, student
 Jones S W,* carp, res 31 Hayti
 Jones Annie M,* wife S W, house work
 Jones Wayman,* son S W, res same, brick-mason app

- Jones Furman,* son S W, res same, driver for Dr J W McGee
 Jones Wade H,* son S W, res same, house-servant
 Jones Ballard,* son S W, res same, student
 Jones Ernest,* son S W, res same, student
 Jones Wiley,* lab, res Manly-st alley
 Jones Maggie,* d Wiley, res same, cook
 Jones Harriet,* d Wiley, res same, nurse
 Jones Penny,* washerwoman, res 405 Cannon
 Jones Victoria,* d Penny, res same, student
 Jones Edgar,* son Penny, res same, student
 Jones Octavia,* cook, res 819 Manly
 Jones John,* lab, res 819 Manly
 Jones Harriet,* house-servant, res 813 Manly
 Jones E G,* baker, 603 s McDowell, res same
 Jones Martha,* wife E G
 Jones Alice,* cook, res 109 w Lenoir
 Jones George,* son Alice, res same, student
 Jones Isabella,* cook for H Crossan, res same
 Jones Hubert,* son Isabella, res same, student
 Jones Sylvia,* cook, res Pugh
 Jones Arthur,* lab, res Oakwood ave
 Jones Lula,* wife Arthur
 Jones Richard,* lab, res 224 e Cabarrus
 Jones Alice,* wife Richard, washerwoman
 Jones Chas E,* son Richard, res same, student
 Jones Walter,* son Richard, res same, student
 Jones Mary,* washerwoman, res Manly
 Jones Isham,* lab, res Manly
 Jones Willis,* lab, res Forsythe alley
 Jones Rufus,* carver Yarboro' House, res 750 s Person
 Jones Ailsey,* wife Rufus
 Jones Robert,* porter Farmers and Commercial Bank, res 750 s
 Person
 Jones Fannie,* d Rufus, res same, cook Ed Adams
 Jones Judson,* son Rufus, res same, laborer
 Jones Maggie,* d Rufus, res same, student
 Jones Buck,* son Rufus, res same, porter Dr J A Sexton
 Jones Wayland,* son Rufus, res same, student
 Jones James,* son Rufus, res same, student
 Jones Sidney,* farmer, res 835 Fayetteville
 Jones Sarah,* wife Sidney, washerwoman
 Jones Mary,* nurse, res 835 Fayetteville
 Jones Maggie,* d Sidney, res same, student
 Jones Sidney,* lab, res 739 s Blount
 Jones Louisa,* wife Sidney, cook for W L Sunderford
 Jones Lewis,* son Sidney, res same, porter for M A Bledsoe Jr
 Jones Gertrude,* d Sidney, res same, student
 Jones Everlina,* cook for Mrs H Mahler, res 739 s Blount

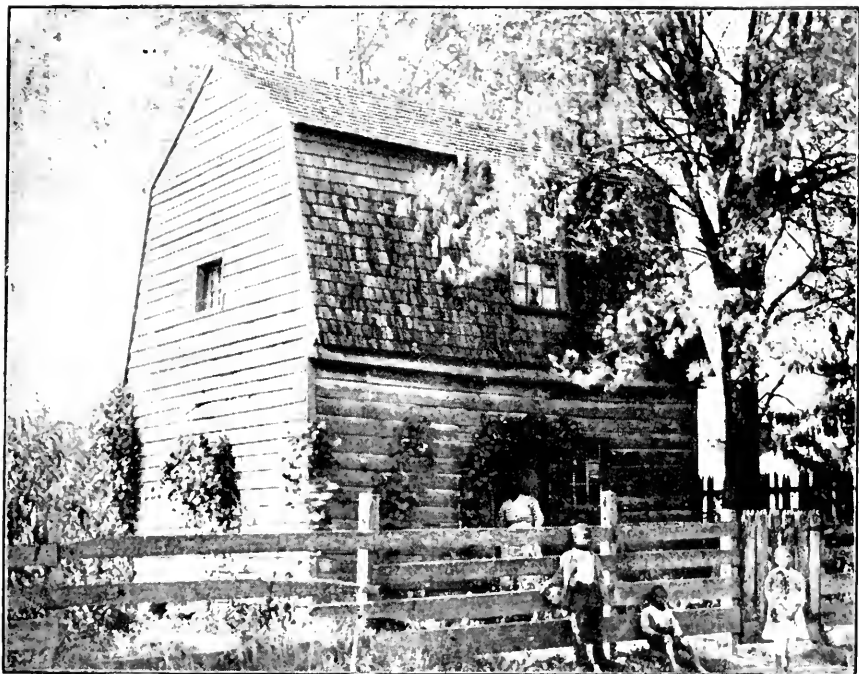

Birthplace of ANDREW JOHNSON, 17th President of the United States, Raleigh, N. C.

- Jones Caroline,* cook, res Bledsoe ave
 Jones Minor,* carp, res Bledsoe ave
 Jones Carrie,* d Caroline, res same, student
 Jones Ernest,* works Southern R R, bds 35 Hunter
 Jones Sallie,* house-servant, res 35 Hunter
 Jones Rev Milliard,* Baptist minister, res 745 s Blount
 Jones Dora,* wife Rev Milliard
 Jones Sam,* laborer, res with John O'Kelly
 Jones Malsey,* servant, res 106 Smithfield
 Jones Wm,* servant for F E Hege, res same
 Jones Lucy A,* washerwoman, res w Lane near R R
 Jones Norfleet,* house-servant for Mrs Elizabeth McSnow, res
 on lot
 Jones Andrew,* lab, res 529 s Wilmington
 Jones Sarah,* wife Andrew, cook Elvin Fleming
 Jones Lewis,* coachman, res 529 s Wilmington
 Jones Valley,* cook, res near r r crossing at n West
 Jones Mary,* cook, res near r r crossing at n West
JONES W N, lawyer, office 16 w Martin, res 522 Fayetteville
 Jones Mrs Sallie B, wife W N
 Jones Miss Annie B, d W N, res same, student
 Jones Mrs L J, wid, res with son W N Jones
 Jones D W, shoemaker, res 219 s West
 Jones Miss Mary J, dressmaker, res 219 s West
 Jones Miss Jennie, dressmaker, res 219 s West
 Jones Justin S, tel opr, bds 404 Fayetteville
 Jones Mrs Mattie, wife Justin S
 Jones William,* whitewasher, res Rock Quarry rd
 Jones Laura,* wife Wm, washerwoman
 Jones Ben M,* son Wm, res same
 Jones James T,* son Wm, res same
 Jones Madison,* fireman S A L R R, res 314 n Dawson
 Jones Adalaide,* wife Madison, washerwoman
 Jones Hilliard,* son Madison, res same, lab
 Jones Wm,* whitewasher, res Rock Quarry rd
 Jones Laura,* wife Wm, washerwoman
 Jones Ben M*
 Jones Cornelia,* washerwoman, res 517 s McDowell
 Jones Gertie,* d Cornelia, res same, student
 Jones Jane,* washerwoman, res 408 Smith
 Jones Millie,* d Jane, res same, house-servant
 Jones Carrie,* d Jane, res same, student
 Jones W F,* shoemaker, res 709 Manly
 Jones Fannie E,* wife W F, house work
 Jones Willis,* porter for Pool & Moring, res 531 e Edenton
 Jones Florence,* wife Willis, washerwoman
 Jones Frank,* lab, res 515 e Edenton
 Jones Lizzie,* wife Frank, washerwoman

- Jones Miss Emma, weaver Caraleigh mill, bds at Mrs Bettie Jolly
 Jones Lewis,* shoemaker, res 712 s McDowell
 Jones R K, wks Caraleigh mill, res 418 w South
 Jones Mrs C A, wife R K, house work
 Jones Oscar, son R K, res same, wks Caraleigh mill
 Jones Miss Dora, d R K, res same, student
 Jones Daniel,* lab, res 529 e Edenton
 Jones Matilda,* wife Daniel, cook
 Jones Rev W A,* Baptist minister, res 308 w South
 Jones Adelaide,* wife Rev W A, house work
 Jones George,* lab, rooms 405 s Dawson
 Jones Jane, laundress, res 503 Smith
 Jones James,* lab, res 739 s Blonnt
 Jones Harriet,* washerwoman and scouner, res 108 Newbern ave
 Jones S M & Bros, shoemakers, 140 s Wilmington
 Jones Narcissa,* laundress, res 503 Cannon
 Jones Fannie,* d Narcissa, res same, student
 Jones Frank,* lab, res 405 w South
 Jones Julia,* wife Frank, cook
 Jones Lula,* washerwoman, res 401 s Dawson
 Jones Emily,* wid, washerwoman, res 410 w Edenton
 Jones Ella,* washerwoman, res 317 s Bloodworth
 Jones Alonzo,* son Ella, res same, lab
 Jones Sam,* son Ella, res same, lab
 Jones Harry,* lab, res 225 s Bloodworth
 Jones Harry Jr,* son Harry, res same, student
 Jones Matilda,* cook for W G Martin, res on lot
 Jones Minerva,* cook for W R Tucker, res 512 e Edenton
 Jones Nellie E,* house-servant, res 718 s Dawson
 Jones Annie,* cook, res 556 e Edenton
 Jones Mary,* house-servant, res 12 w Worth
 Jones Louisa,* cook for Mrs Jas McKimmon, res on lot
 Jones Miss Maggie, dressmaker, res 427 s Wilmington
 Jones Pattie S,* student, res with Wm Pool
 Jones Mary,* sister of Pattie S, res same, student
 Jones Rev Milliard,* Baptist minister, res 526 s Dawson
 Jones Dora,* wife Rev Milliard, house work
 Jones William,* hackman, res 728 Manly
 Jones Becky,* wife Wm, house work
 Jones Willie,* son Wm, res same, student
 Jones Daniel, lab, res 312 w Lenoir
 Jones Rosa, wife Daniel, washerwoman
 Jones Washington, lab, res 720 s Dawson
 Jones Jane,* wife Washington, house-servant
 Jones Albert,* brick-mason, res 720 s Dawson
 Jones Blanche,* wife Albert, house work
 Jones Sallie,* d Albert, res same, student
 Jones John, upholster, res 542 e Martin

- Jones Annie, wife John
 Jones Arthur, son John, res same, student
 Jones Seth, sexton city cemetery, res 403 e Morgan
 Jones Mrs Delia, wife Seth
 Jones Wesley, son Seth, res same, clk Ed Scarboro
 Jones Miss Pattie, d Seth, res same
 Jones Miss Florence, d Seth, res same, student
 Jones Sherman,* wks phosphate mill, res Caswell lane
 Jones Mary,* wife Sherman, cook Mrs Nixon
 Jones W A, printer, res 519 s Bloodworth
 Jones Narcissa,* cook W T Ultey, res same
 Jones Chaney,* washerwoman, res Hargett, o s e
 Jones Miss Annie T, teacher in kindergarten dept Deaf and Dumb
 Asylum
 Jones Daniel,* lab, res 2 Johnson ave
 Jones Matilda,* wife Daniel, washerwoman
 Jones Catherine,* milker for W C Upchurch, res 324 e Edenton
 Jones Manuel,* lab, res 24 McKee
 Jones Sarah,* wife Manuel, washerwoman
 Jones Archie,* wks in city market, res 429 s Person
 Jones Sherman,* shoemaker, res 508 Newbern ave
 Jones Emma,* wife Sherman
 Jones Robert,* butler Major W W Vass, res 533 Newbern ave
 Jones Mittie,* wife Robt, washerwoman
 Jones J W, clk, bds 326 Newbern ave
 Jones Susan,* cook, res 303½ w South
 Jones Helen,* washerwoman, res rear e Cabarrus
 Jones Jas M,* shoemaker, 545 Newbern ave, res 543 Newbern ave
 Jones Henrietta,* cook Peter Watkins, res same
 Jones Mrs Cornelia, wid, seamstress, res 109 Grimes alley
 Jones Frank,* wks N C Car Co, res 523 Newbern ave
JONES & POWELL, com merchants, wood and coal dealers, 107
 Fayetteville
 Jones Jesse A (Jones & Powell), com merchant, wood, coal and
 ice dealer, res 509 Hillsboro'
 Jones Mrs Mollie, wife Jesse A
 Jones Miss Annie, d Jesse A, res same, student
 Jones Willie, son Jesse A, res same, student
 Jones Corydon, son Jesse A, res same, student
 Jones Garland, sec and treas Ral oil mills, res 531 Hillsboro'
 Jones Mrs Florence H, wife Garland
 Jones Irwin T, son Garland, res same, bkkpr Citizens Nat Bank
 Jones Chas D, son Garland, res same, collector Nat Bank of Ral
 Jones Miss Florence H, d Garland, res same
 Jones Miss Fannie A, d Garland, res same, student
 Jones Garland Jr, son Garland, res same, student
 Jones Lawrence T, son Garland, res same, student
 Jones W E, dry goods, notions, millinery, &c, 206 Fayetteville, res
 540 n Blount

- Jones Mrs Helen, wife W E
 Jones Miss Hattie H, d W E, res same, student
 Jones Miss Mary L, d W E, res same
 Jones John, clk Chas Anderson, bds Exchange Hotel
 Jones T R, beer and soda bottler, res 422 s Dawson
 Jones Mrs Minnie E, wife T R
 Jones Miss Bessie M, d T R, res same, student
 Jones Miss Mabel A, d T R, res same, student
 Jones Harry E, son T R, res same, student
 Jones Miss Mand E, d T R, res same, student
 Jones T A, shoe mfr, res 215 w Jones
 Jones Mrs E C, wife T A
 Jones Thomas A, flagman S A L R R, res 215 w Jones
 Jones Miss Emma V, d T A, res same, student
 Jones Andrew J, bkkpr, res 628 w Jones
 Jones Mrs Mollie, wife A J
 Jones Miss Pearl, d A J, res same, student
 Jones Jesse, son A J, res same, student
 Jones Miss Emma, d A J, res same, student
 Jones Robert, son A J, res same, student
 Jones Carter, son A J, res same, student
 Jones R P, millwright, res 525 s Harrington
 Jones Mrs Annie L, wife R P
 Jones Fernando, son R P, res same, student
 Jones Floyd, son R P, res same, student
 Jones Miss Pearl E, d R P, res same, student
 Jones Haywood, wks Ral cot mill, res 211 e South
 Jones Mrs Texanna, wife Haywood
 Jones Mrs Mason, wid, res with Haywood
 Jones Miss Judie, d Mrs Mason, res same, wks cot mill
 Jones John H, stationary eng for N C Car Co, bds 703 n Salis-
 bury, o s n
 Jones Turner,* lab, res old Fair Ground, o s e
 Jones Fannie,* wife Turner, laundress
 Jones Esther,* washerwoman, res old Fair Ground, o s e
 Jones Ellen,* d Esther, res same, nurse
 Jones J W, clk, bds 326 Newbern ave
 Jones A I,* lab, res old Fair Ground, o s e
 Jones Susie,* wife A L
 Jones Dr A O, res 118 n Person
 Jones Mrs Lizzie, wife Dr A O
 Jones Sam,* driver for Stronach & Sons, res 541 e Martin
 Jones Delia,* wife Sam
 Jones Annie,* d Sam, res same, house work
 Jones Lizzie,* d Sam, res same, house work
 Jones Hattie,* d Sam, res same, student
 Jones Lewis,* shoemaker, 317 w Cabarrus
 Jones Lem, basket maker, res 527 Cannon

- Jones Mrs Emily, wife Lem
 Jones Emma,* nurse at C W Newcomb's, res on lot
 Jones Henrietta,* washerwoman, res old Fair Ground, o s e
 Jones Ann,* farm hand, res old Fair ground, o s e
 Jones Hester,* washerwoman, res 328 w Edenton
 Jones Daniel,* drayman, res 104 w Edenton
 Jones Eliza,* washerwoman, res old Fair Ground, o s e
 Jones Nannie,* cook, res 116 e Morgan
 Jones Harriet,* washerwoman, res 114 n Harrington
 Jones W J,* shoemaker, 16 n McDowell, res 709 Manly
 Jones Miss Emma, lives with Mrs E S Cheek, 114 n Dawson
 Jones Frances, washerwoman, res 32 Hunter
 Jones Rev Alex,* Baptist minister, res 32 Hunter
 Jones Rev Isaac,* Baptist minister, res 32 Hunter
 Jones Logan,* wks Yarboro' House, res 9 Stronach ave
 Jones Frank,* porter J Y McRae, res 9 Stronach ave
 Jones George,* porter at Potter & Scott, res 563 e Cabarrus
 Jones Janie,* wife Geo, washerwoman
 Jones Hettie,* cook for Chas Creighton, res same
 Jones William H, stone-cutter, res 105 s Bloodworth
 Jones Mrs Mary, wife William H
 Jordan John C, blacksmith, shop cor s Blount and Morgan, bds
 109 s Blount
 Jordan Mrs Salina, wife John C
 Jordan A E, bkkpr for Thomas & Maxwell, res 314 e Morgan
 Jordan Mrs Emma, wife A E
 Jordan Armond, son A E, res same, student
 Jordan Mrs C H, wid, res 565 e Hargett
 Jordan James F, moulder, res 565 Hargett
 Jordan Mrs Annie M, wife James F
 Jordan Jacob,* lab, res 226 s East
 Jordan Lanra E,* wife Jacob
 Jordan Lula M,* d Jacob, res same, teacher
 Jordan Junius,* son Jacob, res same, janitor
 Jordan Martha,* d Jacob, res same, student
 Jordan Lovie G,* d Jacob, res same, student
 Jordan Jacob Jr,* son Jacob, res same, student
 Jordan Stephen,* lab, res e Hargett
 Jordan Kate,* wife Stephen, washerwoman
 Jordan Della,* washerwoman, res e Hargett, o s e
 Jordan Walter,* son Della, res same, lab
 Jordan Willie,* son Della, res same, lab
 Jordan John,* lab, res e Hargett, o s e
 Jordan Bettie,* washerwoman, res 553 e Edenton
 Jordan Charles,* farm hand, res 553 e Edenton
 Jordan Albert,* son Bettie, res same, lab
 Jordan Noah,* lab, res 514 w Morgan
 Jordan Pattie,* wife Noah, washerwoman

- Jordan Lee,* son Noah, res same, lab
 Jordan Harriet,* d Noah, res same, nurse
 Jordan Miss G, student, lives with H B Hardy, 118 Halifax
 Jordan William, shoemaker, res Johnson
 Jordan Mrs Elizabeth, wife William
 Jordan Rosa,* cook for Jos G Brown, res 328 w Edenton
 Jordan Nettie,* cook for T B Yancey, res on lot
 Jordan Miss Clara, sister of Mrs Elizabeth Betts, res same
 Jordan Riley,* lab, res 622 Elm
 Jordan Martha,* wife Riley, house work
 Jordan Mary,* washerwoman, res 426 s Swain
 Jordan Mrs J B, wid, res 122 w Jones
 Jordan Miss Stella E, d Mrs J B, res same
 Jordan W D, grocer, 106 w North, res same
 Jordan Mrs Etta, wife W D
 Joseph Wm H,* shoemaker, res 14 s Harrington
 Joyner Martha,* washerwoman, res 6 Matthews' lane
 Joyner Meddicus,* son Martha, res same, brick-mason
 Joyner Eucus,* son Martha, res same, lab
 Joyner Emma,* cook for Rev Curtis, res 6 Matthews' lane
 Joyner Miss Annie, wks Caraleigh mill, bds 417 s Dawson
 Joyner Marie,* housekeeper for Geo Renshaw, res same
 Joyner Robert W, inmate Soldiers' Home
 Joyner Alice,* cook, res 22 w Worth
 Justice Walter, weaver Caraleigh mill, bds 744 Fayetteville
 Justice J W, inmate Soldiers' Home
 Justice Elizabeth,* cook for W A Lamb, res on lot

- K**APLAN Isaac, peddler, res 414 s Blount
 Kaplan Mrs Annie, wife Isaac
 Karrar Miss Emma, stamping and embroidering, 115 Fayetteville,
 bds w Edenton near Edenton-st church
 Kayler Chas H, supt Caraleigh phosphate mill, res 408 e Hargett
 Kayler Mrs Elizabeth C
 Kayler Chas C, son Chas H, res same
 Keely Chas, wks S A L R R, bds 209 w Morgan
 Kehoe R H, machinist, res Firwood ave
 Keith Mrs Frances, wid, res 130 Firwood ave, o s n
 Keith Miss Roberta, d Mrs Frances, res same, spinner Ral cot mill
 Keith John S, plasterer, res n Bloodworth
 Keith Mrs Emma L, mother J S, res same
 Kelly Miss Ada C, attendant at Insane Asylum, res same
 Kelly Stephen, wks Caraleigh mill, res 409 Cannon
 Kelly Mrs Loan, wife Stephen, wks Caraleigh mill
 Kelly Charlotte,* house work, res 406 Cannon
 Kelly Chas,* son Charlotte, res same
 Kelly John, driver for A V Emery, res over store

- Kelly Mrs Susan, wife John
 Kelly Junius,* huckster, res 725 s East
 Kelly Annie,* wife Junius
 Kelly Wesley, cot mill operator, res Prairie bldg
 Kelly Winslow, cot mill operator, res Prairie bldg
 Kelly Mrs Hawkins, wife Winslow
 Kelly Miss Viola, d Winslow, res same
 Kelly Paul, son Winslow, res same
 Kenan Thos S, clk Supreme Court of N C, office Supreme Court
 bldg, res 201 n Wilmington
 Kenan Mrs S D, wife Thos S
 Kenan Miss M L, d Thos, res same
KENDRICK W B, gen agt University Pub Co, N Y, res 435
 Halifax
 Kendrick Mrs M N, wife W B
 Kendrick Gerald O'K, son W B, res same, student
 Kendrick Hugh O'K, son W B, res same, student
 Kennedy & Jackson,* shoemakers, 802 Manly
 Kenneth Bros (J E & W R), grocers, cor Jones and Salisbury
 Kenneth W R (Kenneth Bros), grocer, res cor Jones and Salisbury
 Kenneth J E (Kenneth Bros), grocer, res cor Jones and Salisbury
KENNY JOHN B, broker, real estate and ins agt, 2 Pullen bldg,
 res 526 n Wilmington
 Kenny Mrs M S, wife J B
 Kenster L A, plumber and gas-fitter, res 508 s West
 Keuster Mrs Ada, wife L A
 Keuster Miss Sadie, d L A, res same, student
 Keuster Miss Lula, d L A, res same, student
 Keuster Miss Lovie, d L A, res same
 Keuster Mrs L S, wid, res 317 w Jones
 Keuster A T, son Mrs L S, res same, plumber
 Keuster Miss Bettie, d Mrs L S, res same
 Kienzle Charles, candy maker, bds 606 Hunter
 Killian Elvis,* cupalo tender, res 31 Hayti
 Killian Geneva,* wife Elvis, house work
 Kimbrough Miss M S, res 435 Halifax
 King Rufus, wks Pilot mill, res Avent Ferry road, o s w
 King Mrs Lillie, wife Rufus
 King Walter, son Rufus, res same
 King Miss Mary, d Rufus, res same, wks Pilot cot mill
 King Miss Nannie, d Rufus, res same
 King Willie, son Rufus, res same, student
 King Harry, son Rufus, res same, student
 King Rev James,* Episcopal minister, res 15 s Harrington
 King Polly A,* wife Rev James
 King John, printer, res 713 s Blount
 King Miss Sallie, sister John, res same
 King Mrs Clara, seamstress, res 11 w Peace

- King Miss Martha, seamstress, res 11 w Peace
 King & Hales, grocers, 116 e Martin
 King Wesley W, grocer, 324 n Saunders, res 326 n Saunders
 King Mrs Ann, wife Wesley W
 King Ed H, son Wesley W, res same, salesman
 King Mrs Mary A, sister Wesley W, res same
 King Andrew J, traveling salesman, res 402 e Hargett
 King Mrs Ida E, wife A J
 King Miss Estelle E, d A J, res same, student
 King Miss Maggie A, d A J, res same, student
 King Wm S, son A J, res same, moulder
 King John C, blacksmith, res 215 s West
 King Mrs Mary T, wife J C
 King Miss Lovie, d J C
 King Miss Myrtle, d J C, res same, student
 King Rufus W, son J C, res same, merchant
 King Mrs Lizzie C, wid, res 213 w Martin
 King Miss Minnie T, d Mrs L C, res same, student
 King Mrs Anna, wid, res 416 s Salisbury
 King Rev C H,* Methodist minister, res 116 w South
 King Ella M,* wife Rev C H
 King O G, druggist, cor Wilmington and Hargett, res 613 e Har-
 gett
 King Mrs A E, wife O G
 King Miss Mary A, sister of Mrs Jos Creighton, res same
 King Robert O, traveling salesman, res s Blount
 King Mrs Sarah J, wife R O
 King Edgar, clk Jesse G Ball, res 314 s Bloodworth
 King Mrs Lucy, wife Edgar
 King Delmar, son Edgar, res same, wks Ral cot mill
 King Miss Maggie, d Edgar, res same, student
 King Miss Bertha, d Edgar, res same, student
 King Emily,* washerwoman, room 214 e Cabarrus
 King C C, carp S A L R R, res 2 Franklin, o s n
 King John, son C C, res same
 King Richard, watchman cot yard, res 227 n Dawson
 King Mrs N M, wife Richard
 King Miss Nannie, d Richard, res same, student
 King David, son Richard, res same, student
 King Joseph, wks N C penitentiary, res 121 s West
 King Miss Nora, sister Jos, res same
 King Mrs L M, wid, boarding-house, res 404 Hillsboro'
 King Miss Nannie, d Mrs L M, res same, saleslady N C Book Co
 King Miss Ellen, d Mrs L M, res same
 King Miss Laura, d Mrs L M, res same
 King Missouri,* cook, res 124 w Lenoir
 King Mary,* d Missouri, res same, student
 King Jessie, d Missouri, res same, student

- King Devereux,* d Missouri, res same, student
 King Margaret,* d Missouri, res same, student
 King David H, collector frt dept S A L R R, room over Robert
 Simpson's drug store
 King Wm F, painter, res Firwood ave
 King Mrs Emma J, wife W F
 King Miss Janet L, d W F, res same
 King D M, trav eng S A L, res 224 n McDowell
 King Mrs Nelia, wife D M
 King Chas R, mechanic, res 550 e Jones
 King Mrs Sallie, wife Chas R
 King Robt, loom-fixer Caraleigh mill, bds with P M Davis
 King Mrs Sallie, wife Robert
 King Mrs C H, wid, res 223 w Jones
 King Wm E, son Mrs C H, res same, clk for W E Carter
 King Herbert A, son Mrs C H, res same
KING W H & CO, druggists, cor Fayetteville and e Hargett
 King W H (W H King & Co), druggist, room over store
 King Eveline,* cook for C B Park, rooms 510 n Bloodworth
 King & Pool, grocers, e Hargett, o s e
 King Miss Sallie, dressmaker, res 323 Pace
 King Phil,* porter for Roger Nott, res 553 e Martin
 King Charles, merchant, res 614 e Davie
 King Mrs Annie, wife Charles
 King William, son Chas, res at Blind Institution
 King Miss Minnie, d Chas, res same
 King Miss Ida, d Chas, res same
 King Miss Mattie, d Chas, res same
 King Osear, son Chas, res same, student
 King Cody, son Chas, res same, student
 King Miss Lenora, d Chas, res same, student
 King Theodore, son Chas, res same, student
 King Mrs Charlotte, wid, res 218 e Lenoir
 King Robert, son Mrs Charlotte, res same, wks Caraleigh mill
 King Paschall K, son Mrs Charlotte, res same, wks Caraleigh mill
 King Leonidas K, son Mrs Charlotte, res same, wks Caraleigh mill

W. H. KING & CO.,

Druggists,

Corner Fayetteville and Hargett Sts.

- King Miss Octavia, d Mrs Charlotte, res same
 King Miss Dora, d Mrs Charlotte, res same, student
 King James C, plumber, res 210 s Bloodworth
 King Mrs Laura R, wife Jas C
 King James E, son Jas C, res same, ins agt
 King Ernest L, son Jas C, res same, baggage master S A L
 King Roy, farmer, res 222 e Lenoir
 King Miss Juanetta, d Roy, res same
 Kirby Dr Geo L, supt N Ć Insane Asylum, res same
 Kirby Miss L M, attendant at Insane Asylum, res same
 Kirby Miss E G, stenographer Insane Asylum, res same
 Kirkland W D, lab S A L shops, res 228 w North
 Kirkland Mrs F E, wife W D
 Kirkland A M, son W D, res same, wks in boiler shop S A L
 Kirkland Miss E S, d W D, res same, student
 Kirkland W D Jr, student, res 228 w North
 Kirkland Miss M J, d W D, res same, student
 Kirkland J S, attendant at Insane Asylum, res same
 Kirkland Augusta,* cook Ed Vaughan, res same
 Kirkpatrick Miss A B, attendant at Insane Asylum, res same
 Kittrell Henry,* upholsterer, res 130 w Lenoir
 Kittrell Lizzie,* wife Henry, house work
 Kleighbacker B W, steward Central Hotel, res same
 Kleighbacker Mrs Katie, wife B W
 Kleighbacker Norman, son B W, res same
 Klueppelberg Chas, pattern mkr S A L R R, res 220 n Harrington
 Klueppelberg Mrs Mary, wife Chas
 Klueppelberg Miss Bertha, d Chas, res same
 Klueppelberg Henry, son Chas, res same, machinist apprentice
 Klueppelberg Miss Lottie, d Chas, res same, student
 Klueppelberg Howell, son Chas, res same, student
 Klouse D B, painter, res 229 w Cabarrus
 Klouse Mrs Olie, wife D B
 Klouse Miss Iola, d D B, res same, student
 Knight Mark,* lab, res 714 s Dawson
 Knight Mary,* wife Mark, washerwoman
 Knight Hugh, flagman S A L, bds W C Eatman
 Knight Mattie,* seamstress, res Adams lane
 Knight Miss Emma, lives with Mrs Rosa K Smith
 Knox Dr A W, physician and surgeon, office over James McKim-
 mon's drugstore, res 516 n Blount
 Knox Mrs Eliza, wife Dr A W
 Knox Miss Eliza, d Dr A W, res same
 Knuckles Geo,* porter for E Fasnach, res rear 11 e Lane
 Koehler H R, watchmaker at H Mahler's sons, bds cor McDowell
 and Hargett
 Koonce Mrs B A, wid, res 204 e Lenoir
 Koonce Chas F, son Mrs B A, res same, printer

Koonce Miss Addie O, d Mrs B A, res same, seamstress
 Koonce John S, son Mrs B A, res same, clk at Thomas & Maxwell
 Koonce Richard, night watchman, res 314 Hillsboro'
 Koonce Mrs Sarah F, wife Richard
 Koonce Chas G, son Richard, res same, printer
 Koonce Miss Lillie E, d Richard, res same, student
 Kreth Fernando, cigarmaker, res 212 Smithfield
 Kreth Mrs Fostine, wife Fernando
 Kreth Alex, cleaner and scourer, res 122 s McDowell
 Kreth Mrs E, wife Alex
 Kreth Mrs Joseph, wid, res 116 w Edenton
 Kreth Miss Fruletta, d Mrs Joseph, res same, artist
 Kuhnle George, cot buyer, bds cor Newbern ave and Person
 Kyle Jane E, washerwoman, res Womble lane

LACY Benj R, Commissioner of Labor Statistics and cashier of
 the Mechanics Dime Savings Bank, res 539 n Blount
 Lacy Mrs M B, wife B R
 Lacy Miss Mary, d B R, res same, student
 Lacy Miss Irene, d B R, res same, student
 Lacy B R Jr, son B R, res same, student
 Lacy Miss Frances, d B R, res same, student
 Lacy Robert,* teacher, res rear 104 Hillsboro'
 Lacy Jane,* wife Robert
 Lamb Wm A, carp, res 323 Peace
 Lamb Mrs Sallie, wid, res 328 e Martin
 Lambeth Chas W, bkkpr, res 308 e Jones
 Lambeth Miss Cora, d Chas W, res same
 Lambeth Miss Lillie, d Chas W, res same, student
 Lambeth Sam F, son Chas W, res same, collector for Royall &
 Borden
 Lambeth W M, son Chas W, res same, clk in U S p o
 Lambeth Ernest W, son Chas W, res same, clk for J B Kenny
 Lambeth Charles S, bkkpr, res 121 n Bloodworth
 Lambeth Mrs Jennie, wife Chas S
 Lambert John,* train hand Southern R R, res 325 w Edenton
 Lambert Cora,* wife John
 Lampkin F M, clk for Whiting Bros, res 313 e Lane
 Lampkin Mrs Carrie, wife F M
 Lampkin Miss Marion, d F M, res same, student
 Lancaster Mrs M M, wid, res 217 n Harrington
 Lancaster Miss Bettie G, d Mrs M M, res same
 Lancaster Miss Lula, d Mrs M M, res same
 Lancaster F S, son Mrs M M, res same, painter
 Lancaster L W, son Mrs M M, res same, clk T H Briggs & Sons
 Lancaster Mrs Jennie, wife L W
 Lancaster Wm H, liveryman, res 548 e Jones

Lancaster Mrs Alice, wife Wm H
 Lancaster Miss Claudia, d W H, res same, student
 Lancaster Robert, son W H, res same, student
 Lancaster Earle, son W H, res same, student
 Lancaster Robert E, painter, res n Boylan ave
 Lancaster Mrs Lucy, wife Robert E
 Lancaster G W, inmate Soldiers' Home
 Landis C E, inmate Soldiers' Home
 Landis Mrs Annie H, wid, boarding-house, Park Place n Blount
 Landis Thomas, son Mrs Annie H, res same
 Landis Gertrude, d Mrs Annie H, res same
 Lane York,* lab, res 22 Railroad
 Lane Lou,* wife York, cook
 Lane Harriet,* servant Rev Dr I McK Pittenger, res same
 Lane David,* lab, res 729 Manly
 Lane Julia J,* wife David, house work
 Lane Cora,* cook, res 553 e Edenton
 Lane Catherine,* washerwoman, res 737 e Davie
 Lane Benj,* son Catherine, res same, lab
 Lane Pattie,* d Catherine, res same, house work
 Lane Hattie,* d Catherine, res same, student
 Lane Allen,* city hand, res 412 Smith
 Lane Fletchie,* wife Allen
 Lane Edward G,* lab, res 612 e Cabarrus
 Lane David P * (Leary & Lane), lawyer, res e Davie
 Lane Adriana,* wife D P
 Lane Wm H,* son D P, res same, student
 Lane Adeline,* cook, res basement 554 e Hargett
 Lane Susie,* nurse for Dan Hicks, res on lot
 Lane Mary,* house-servant, res e Davie
 Lane Kate,* invalid, res Martin, o s e
 Lane Sarah,* d Kate, res same, washerwoman
 Lang Chester, cigarmaker, res 228 e South
 Lang Mrs Ludia, wife Chester
 Lang Mrs Winnie, wid, res 228 e South
 Langston Capt P T, conductor S A L R R, bds 115 Johnson
 Langston Mrs Nellie C, wife Capt P T
 Langston David, merchant, bds at Rev Dr J B Bobbitt
 Lanier Ed,* lab, res Cannon
 Lanier Harriet,* wife Ed, washerwoman
 Lanier Miss Fannie, seamstress, res 208 e Lenoir
 Lanier Thos, painter, bds 554 e Davie
 Lanier J H, carp, bds 559 Newbern ave
 Lanier Mrs Fannie, wife J H
 Lanier Walter, son J H, res same
 Larsen E, yard hand S A L R R, res 529 n Salisbury
 Larsen Mrs A, wife E
 Larsen A, son E, res same, student

- Larsen Wm, son E, res same, student
 Larsen Fred, son E, res same, student
 Larsen Sophia, d E, res same, student
 Larsen Lillie, d E, res same, student
 Lashley Y P, carp, res 121 s West
 Lashley Mrs Sarah H, wife Y P
 Lashley Miss Mina, d Y P, res same, student
 Lassater G M, conductor S A L R R, res 408 w Morgan
 Lassater Mrs Annie, wife G M
 Lassater Miss Lena, d G M, res same, student
 Lassiter Eugene, wks city fire dept, 122 e Davie
 Lassiter Mrs Maggie, wife Eugene
 Lassiter Teemer,* lab, res 812 Manly
 Lassiter Frances,* wife Teemer, washerwoman
 Lassiter Isaac,* lab, res Green Level
 Lassiter Martha,* wife Isaac, washerwoman
 Lassiter Dock,* wood worker, res 4 Stronach ave
 Lassiter Eliza,* wife Dock, washerwoman
 Lassiter Hattie,* cook, res e South
 Latta C G (Latta & Wright), cot broker, res 216 n Person
 Latta Mrs Mary, wife C G
 Latta Miss Mary, d C G, res same
 Latta Miss Lena, d C G, res same, student
 Latta Miss Maud, d C G, res same, student
 Latta Albert, son C G, res same, student
 Latta Chas G Jr, son C G, res same
 Latta & Wright, cot brokers, 317 s Wilmington
 Lawrence James E, eng S A L R R, res 711 n Salisbury, o s n
 Lawrence Mrs Mary E, wife James E
 Lawrence Miss Lelia A, d James E, res same, teacher
 Lawrence Miss Lillie P, d James E, res same
 Lawrence Miss Kate, d James E, res same, teacher in Central
 Graded School
 Lawrence Miss Birdie, d James E, res same, student
 Lawrence Dora,* washerwoman, res 126 e Hargett
 Lawrence Miss Virgie, bkpr for Mrs Jno A Simpson, res same
 Laws Frank,* driver for T H Briggs & Sons, res s East
 Laws Bettie,* wife Frank, washerwoman
 Laws Nannie,* d Frank, res same, student
 Laws Burt,* son Frank, res same, student
 Laws Alfonso,* student, res 413 w Martin
 Laws Nancy,* washerwoman, res 225 e South
 Lawton Miss Ella, res 549 e Martin
 Leach Cora,* washerwoman, res 215 Bledsoe ave
 Leach Maria,* cotton chopper, res Adams lane
 Leach William,* lab S A L R R, res 539 Newbern ave
 Leach Emma,* wife William, washerwoman
 Leach M T, cotton buyer, bds 128 n Blount

- Leach G E, cotton broker, bds Yarboro' House
 Leach Silvia A,* washerwoman, res w Davie
 Leach Dempsey,* son Silvia A, res same, student
 Leach Ola,* d Silvia A, res same, student
 Leach R B, life ins agt, res 121 s McDowell
 Leach Miss C S, sister R B, res same
 Leach Miss N, sister R B, res same
 Leak Rev R H W,* pastor A M E church, res 316 e Davie
 Leak Mary M,* wife Rev R H W
 Leak Gertrude E,* d Rev R H W, res same, student
 Leak Maggie W,* d Rev R H W, res same, student
 Leak Robert C,* son Rev R H W, res same, student
 Leak Julia H,* d Rev R H W, res same, student
 Leak R H W Jr,* son Rev R H W, res same, student
 Leak James G,* son Rev R H W, res same, student
 Leak Frank,* brakeman S A L, res 437 n Salisbury
 Leard H S, soliciting agent for S A L R R, office Yarboro' House
 bldg, res 123 n McDowell
 Leard Mrs Nellie, wife H S
 Leard Allen D, son H S, res same
 Leard, Miss Margaret, d H S, res same
 Leard Mrs Maggie, mother H S, res same
 Leary & Lane,* lawyers, office cor e Davie and s Wilmington
 Ledbetter William, deputy warden N C penitentiary, res same
 Lee Battle,* lab, res 12 Hayti
 Lee Ellen,* wife Battle, washerwoman
 Lee Bud,* son Battle, res same, errand-boy
 Lee Nathan,* son Battle, res same, errand-boy
 Lee Dock,* crossing watchman S A L R R, res 325 w Edenton
 Lee Della,* washerwoman, res 715 s West
 Lee Lucy, d Della, res same, house work
 Lee John,* son Della, res same, errand-boy
 Lee C R, clk S A L R R, res 105½ Fayetteville
 Lee Mrs Nannie T, wife C R, boarding-house
 Lee Miss Mary M, d C R, res same, student
 Lee Edwin R, son C R, res same, student
 Lee Miss Nannie D, d C R, res same
 Lee Mike,* lab, res 529 s Wilmington
 Lee Betsy,* wife Mike, cook for C C Crow
 Lee Hackney,* lab, res 108 n West
 Lee Estella,* wife Hackney, washerwoman
 Lee Claude C, carp, wks N C Car Co, res 526 n Salisbury
 Lee Mrs Eleanor, wife C C
 Lee Paul, son C C, res same, student
 Lee Elijah,* fireman S A L R R, res Fleming's lane
 Lee Rosa,* wife Elijah, washerwoman
 Lee Dock,* fireman S A L R R, res Fleming's lane
 Lee Lonnie,* son Elijah, res same, student

- Lee Blanche, seamstress, res Hood's alley
 Lee John,* city hand, res 205 Cannon
 Lee Ella,* d John, res same, cook
 Lee Narcissa,* d John, res same, student
 Lee Van,* son John, res same, student
 Lee Stewart,* son John, res same student
 Lee Ed H, cot buyer, office 307 s Wilmington, res 220 Hillsboro'
 Lee Mrs Annie, wife Ed H
 Lee Mrs Mary, mother Ed H, res same
 Lee Miss Lizzie, d Mrs Mary, res same
 Lee Coy, wks Caraleigh mill, res 218 e Lenoir
 Lee Mrs Delia, wife Coy
 Lee John,* driver for T R Jones, res 714 s Dawson
 Lee Geo,* lab, res 714 s Dawson
 Lee Henry, inmate Soldiers' Home
 Lee Mary,* cook for Mrs E B Haywood, res e Edenton
 Lee Miley,* washerwoman, res 428 Smith
 Lee Tempie,* cook, res old Fair Ground, o s e
 Lee Augustus,* farm hand, res old Fair Ground, o s e
 Lee Paul, farmer, res 304 e Jones
 Lee Mrs Ellen, wife Paul
 Lee Miss Margaret, d Paul, res same, student
 Lee E H (Horton & Lee), merchant, bds 321 e Lane
 Lee Robert E, printer, res 321 e Cabarrus
 Lee Mrs Annie M, wife Robert E
 Lee Robert E Jr, son Robert E, res same
 Lee John,* hostler, res 715 s West
 Leggett Minerva,* cook for Geo D Meares, res on lot
 Leggett Miss A L, attendant at Insane Asylum, res same
 Lehman A C, clk Southern R R fit office, res 10 n Saunders
 Lehman Mrs L D, wife A C
 Lehman Miss Emily, d A C, res same, student
 Lehman Robert, son A C, res same, student
 Lehman Miss Eva, d A C, res same, student
 Leonard Aaron,* city hand, res 715 s East
 Leonard Tempie,* wife Aaron, cook
 Leonard Medical School, 750 s Wilmington, under management of
 Shaw University
 Levine & Brown, clothing and shoes, 208-216-220 s Wilmington
 Levine Dave (Levine & Brown), merchant, bds 12 e Davie
 Levy Robert H, painter, res 755 s Blount
 Levy Mrs Bettie, wife R H
 Levy Miss Etta, d R H, res same
 Levy Willie H, son R H, res same, student
 Levy Lewis L, son R H, res same student
 Levy Miss Lucy, d Robt, lives with Mrs C R Harris
 Levy Emmett E, son Mrs Fannie Harris, res same, trav salesman
 Lewellyn Mrs Ida, wid, wks book bindery, res 527 s Person

- Lewellyn Edward, son Mrs Ida, res same, printer's app
 Lewellyn Eugene, son Mrs Ida, res same, student
 Lewis Maj A M, lawyer, res 529 n Wilmington
 Lewis Mrs Sarah M, wife A M
 Lewis Mrs R G, wid, lives with Maj A M Lewis
 Lewis Robert G, son Mrs R G, res same
LEWIS JULIUS HARDWARE CO, 224 Fayetteville, whole-
 sale and retail dealers in hardware, &c
 Lewis Julius, capitalist, res cor Hillsboro' and Saunders
 Lewis Mrs Abigail B, wife Julius
 Lewis Mrs Sarah W, wid, res 520 n Person
 Lewis Miss Ethel C, d Mrs Sarah W, res same, student
 Lewis James J, printer, res 113 w Morgan
 Lewis Mrs Amanda V, wife James, dressmaker
 Lewis Alfred, carp, res 113 w Morgan
 Lewis Arilla,* washerwoman, res 562 e Cabarrus
 Lewis Wilson,* son Arilla, res same, student
 Lewis Hilliard,* son Arilla, res same, student
 Lewis Anderson,* farm hand, res old Fair Ground, o s e
 Lewis Rosa A,* wife Anderson, washerwoman
 Lewis Susie,* d Anderson, res same, farm hand
 Lewis Mary,* d Anderson, res same, farm hand
 Lewis Ruffin,* son Anderson, res same, farm hand
 Lewis Stamps,* son Anderson, res same, student
 Lewis Penny,* d Anderson, res same, student
 Lewis Fannie,* washerwoman, res 319 Cannon
 Lewis Florence,* house-servant, res 319 Cannon
 Lewis John,* lab, res 319 Cannon
 Lewis Hattie,* cook for C P Wharton, res Cotton lane, o s e
 Lewis Mattie,* cook, res Cotton lane, o s e
 Lewis David,* student, res Cotton lane, o s e
 Lewis James H,* shoemaker, res 14 s Harrington
 Lewis Mrs Rosa, wid, res 524 n West
 Lewis Sarah,* student, res w Peace
 Lewis Thomas,* student, res w Peace
 Lewis & Battle, eye, ear and throat specialists, office 217 n Wil-
 mington
 Lewis Dr R H, eye, ear and throat specialist, r 227 n Wilmington
 Lewis Mrs M E, mother Dr R H, res same
 Lewis Jane,* cook, res 310 w Lenoir
 Lewis James,* lab, res 310 w Lenoir
 Lewis Addison,* lab, res Smith
 Lewis Hattie,* cook for C P Wharton, res on lot
 Lewis Charles W, brick-mason, bds 326 n Saunders
 Lewis Dora,* servant at James Maglum, res rear 10 e North
 Lewter A S, railroader, res 110 w Martin
 Lewter Mrs Carrie H, wife A S
 Lewter Miss Lillian, d A S, res same

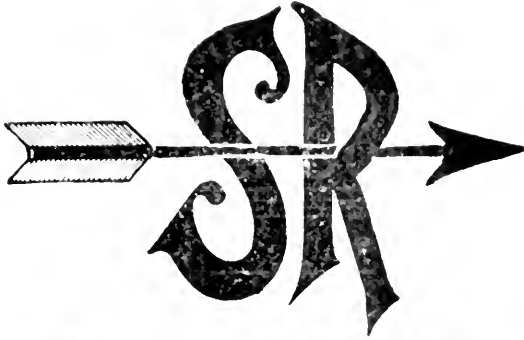

Southern Railway,

The Greatest Southern System,

Penetrating

the States of Georgia, Alabama, Mississippi, Virginia, North Carolina, South Carolina, Kentucky and Tennessee.

Operating

the famous WASHINGTON AND SOUTHWESTERN LIMITED, composed of Pullman Drawing-Room Sleeping Cars, elegant Day Coaches and Southern Railway Dining-Cars, between New York, Philadelphia, Baltimore, Washington and Atlanta, Birmingham, Memphis, Montgomery, New Orleans, Asheville and Hot Springs (N. C.), Savannah, Jacksonville and Tampa.

Also United States Fast Mail between the principal centres of the East and all points in the South, Southeast and Southwest.

Selected by the Government for the prompt execution of the mails.

For time-tables, schedules, complete travel advice, tickets, baggage checks, etc., apply to your nearest Agent.

W. H. GREEN,

Gen'l Supt.

J. M. CULP,

Trk. Mgr.

W. A. TURK,

Gen'l Pass. Agt.

General Offices: Washington, D. C.

- Litchford Jas O, teller of Raleigh Savings Bank, bds 404 Fayetteville
- Little Mrs C M, dressmaker, res 127 n Dawson
- Little Miss Addie B, d Mrs C M, res same, seamstress
- Little Robert S, son Mrs C M, res same, tinner apprentice
- Little Miss Fannie, d Mrs C M, res same
- Little Miss Lucy, d Mrs C M, res same, student
- Little Mrs M L, wid, res 11 n Blount
- Little Henry M, son Mrs M L, res same, clk Southern R R fit office
- Little Albert H, son Mrs M L, res same, machinist app
- Little Wm P, son Mrs M L, res same, mgr Everhart's ice factory
- Little Burke H, son Mrs M L, res same, student
- Little Thos, pressman, bds 305 s Person
- Littlepage J W, board and sale stable, cor e Martin and s Blount
- Littlejohn Henrietta,* cook, res 407 s Dawson
- Littlejohn Doctor,* lab, res 407 s Dawson
- Littlejohn Jno,* driver for Oak City Laundry, res old Fair Ground,
o s e
- Littlejohn Emma,* wife John, washerwoman
- Littlejohn Mary E,* d John, res same, student
- Littlejohn Bessie,* d John, res same, student
- Littlejohn Susan* washerwoman, res old Fair Ground, o s e
- Lippard Marcus, inmate Soldiers' Home
- Livingston Lydia, seamstress, res 585 e Cabarrus
- Lockhart Amanda,* washerwoman, res 415 s Blount
- Lockhart John A,* son Amanda, res same, student
- Locklear Henry,* lab, res w South
- Locklear Lottie,* wife Henry, washerwoman
- Locklear James,* son Henry, res same, lab
- Locklear Ella,* d Henry, res same, house-servant
- Locklear Mary,* d Henry, res same, house-servant
- Locklear Sarah,* d Henry, res same, house-servant
- Locklear Frank,* son Henry, res same, lab
- Locklear Caswell,* barber, res 420 s Salisbury
- Locklear Jennie,* washerwoman, res 525 e Lenoir
- Locklear Benton,* son Jennie, res same, blacksmith
- Locklear Hosten,* son Jennie, res same, blacksmith striker
- Locklear Charles,* baker, res 503 Cannon
- Locklear Ella,* wife Charles, washerwoman
- Locklear Frank,* lab, res 308 w Cabarrus
- Lockre William Sr, stone-mason, res cor Jones and Dawson
- Lockre Mrs Bettie, wife William
- Lockre William Jr, boiler-maker S A L R R, res cor Jones and Dawson
- Lockre Charles, son William Sr, res same, student
- Lockre Alexander, son William Sr, res same, student
- Lodge W A, druggist, res 16 s Salisbury
- Lodge Mrs C F, wife W A, dressmaker

- Logan William,* tobacco worker, res Cotton lane, o s e
 Logan Emma,* tobacco worker, res Cotton lane, o s e
 Logan Daisy,* tobacco worker, res Cotton lane, o s e
 Logan Annie,* cook for Mrs Lucy Ferrell, res Cotton lane, o s e
 Loman J W, yardmaster Southern R R, res 416 s Dawson
 Loman Mrs Lizzie L, wife J W
 Long Mrs M M, mother Mrs Mary E Heileg, res n Salisbury, o s u
 Long Abe, huckster, res 725 s East
 Long William,* shoemaker, res 420 Smith
 Long Mary,* wife William, washerwoman
 Long Ella,* cook, res 205 w Lenoir
 Lougee Mrs L O, wid, res 324 s Person
 Lougee E M, clerk for Hicks & Rogers, res 324 s Person
 Lougee Omer, student, res 324 s Person
 Lougee Louis, student, res 324 s Person
 Love Hannah,* washerwoman, res 719 s West
 Love Pattie M,* d Hannah, res same, teacher
 Love Mary A,* d Hannah, res same, teacher
 Love George P,* son Hannah, res same, lab
 Love Hattie B,* d Hannah, res same, student
 Love Marion,* son Hannah, res same, student
 Love Ada L,* d Hannah, res same, student
 Love Hannah,* d Hannah, res same, student
 Love Thomas L, tobacco buyer, res 413 Newbern ave
 Love Mrs N S, wid, res 413 Newbern ave
 Love Fred W, son Mrs N S, res same, student
 Love Miss Annie, d Mrs N S, res same, student
 Love's Cupid, smoking-tobacco factory, 118 e Hargett, Jesse G
 Ball propr
 Love E H, hide and fur dealer, 118 e Hargett, res 515 Oakwood ave
 Love Mrs Martha H, wife E H
 Love Alonzo R, son E H, res same, ministerial student
 Love Miss Florence N, d E H, res same
 Love Miss Emma C, d E H, res same
 Love Miss Alice L, d E H, res same
 Love John,* son Cora Cotten, res same, student
 Love Thomas,* son Cora Cotten, res same, student
 Love Eddie,* son Cora Cotten, res same, student
 Lovejoy Hettie,* farm hand, res old Fair Ground, o s e
 Lowery J A, mechanic, res Oakdale ave, o s n
 Lowery Mrs E A, wife J A
 Lowery Clarence, son J A, res same
 Lowery Henry C, merchant, res 230 e Martin
 Lowery Mrs Mollie, wife Henry C
 Lowe Mrs M V, wid, res 530 Cannon
 Lowe Denie, son Mrs M V, res same, student
 Lowe Merriel, son Mrs M V, res same, student
 Lloyd Wm L, loco engineer, res 520 s Harrington

- Lloyd Mrs Nannie E, wife Wm L
 Lloyd Wm W, son Wm L, res same
 Loyd Joseph, wks Pilot cot mill, res Oakdale ave, o s n
 Loyd Mrs Flora, wife Joseph
 Loyd A J, weaver Pilot cot mill, res Pace, o s n
 Loyd Mrs Fannie, wife A J
 Loyd Roden,* gardener, res Hargett, o s e
 Ludden & Bates, Southern Music House (Ral branch), 332 Fayetteville, Miller & Uzzle mgrs
 Lumsden J C S, hardware merchant, 226 Fayetteville, res 413 Hillsboro'
 Lumsden Mrs M J, wife J C S
 Lumsden Frank H, tinner and coppersmith, res 326 w Jones
 Lumsden Mrs Martha L, wife Frank H
 Lumsden Thomas, son F H, res same, flagman S A L
 Lumsden Miss Mary Lucile, d F H, res same
 Lumsden Chas F, tinner and iron worker, shop 108 s Wilmington, res 216 n Harrington
 Lumsden Mrs Mattie, wife Chas F
 Lumsden John, son Chas F, res same, taxidermist
 Lumsden Miss Lida E, d Chas F, res same
 Lumsden Chas, son Chas F, res same, student
 Lumsden R E, mailing clk at Union Depot, res 312 w Martin
 Lumsden Mrs Minnie F, wife Robt E
 Lumsden Robt E, son R E, res same, student
 Lumsden Miss Minnie R, d R E, res same, student
 Lumsden Clarence H, son R E, res same, student
 Lumsden Lonnie H, tinner, res 215 n Salisbury
 Lumsden Mrs Lucy, wife L H
 Lumley Mrs T J, wid, res 546 e Jones
 Lumley Miss Ida, d Mrs T J, res same, dressmaker
 Lumley Samuel, son Mrs T J, res same, candy-maker
 Lumley Mrs Olie, res with Mrs T J
 Lumley Geo W, pressman at E M Uzzell, res 416 e Edenton
 Lumley Mrs Rosa B, wife Geo W, dressmaker
 Lumley Sam W, candy-maker, res 418 s Person
 Lumley Mrs Carrie O, wife Sam W
 Lunsford Mary,* cook for B F Park, res on lot
 Lunsford Frances,* servant, res 234 w Lenoir
 Lyons James, machinist S A L, res 415 n Wilmington
 Lyons Mrs Mary A, wife James
 Lyons Herman, son James, res same, fireman S A L R R
 Lyons Lawrence D, son James, res same, app boiler making
 Lyons Miss Christine, d James, res same, student
 Lyons Fred J, son James, res same, student
 Lyons Emmett H, son James, res same, student
 Lyons Edward P, son James, res same, student
 Lyon Miss Caroline, dressmaker, res 319 e Morgan

Lyon Miss Janie, sister of Miss Caroline, res same, dressmaker
 Lyon W H, dry goods, notions, &c, 16 Martin, res 103 s Bloodworth
 Lyon Mrs Mary E, wife W H
 Lyon Winfield H, son W H, res same, student
 Lyon Mary E, d W H, res same, student
 Lyon Racket Store, dry goods, notions, &c, 16 e Martin, W H
 Lyon proprietor
 Lyon Thomas,* carp N C Car Co, res 215 w North
 Lyon Mack,* laborer, res 516 Newbern ave
 Lyon Mary,* wife Mack, store-keeper
 Lyon John,* son Mack, res same, student

MABRY Mrs W T, wid, res 219 e Hargett
 Mabry Miss Susie E, d Mrs W T, res same, saleslady
 Mabry Wm A, son Mrs W T, res same, drug clk
 Mabry Miss Etta L, d Mrs W T, res same
 Mabry Frank K, son Mrs W T, res same, ice dealer
 Mabry Geo W, son Mrs W T, res same, student
 Mack Albert A, musical director in St Mary's School, res same
 Macklin Sylvia,* servant, res o s e
MAC RAE JOHN Y, druggist, cor s Wilmington and e Martin
 and cor e Martin and Fayetteville, res 327 e Hargett
 Macy Mrs A E, wid, res 313 w Morgan
MACY WM R, son Mrs A E, res same, painter, office s Salisbury
 Maglum James, master mechanic S A L R R shops, r 214 Halifax
 Maglum Mrs Annie, wife James
 Maglum Dan, son James, res same, machinist
 Maglum Cornelius, son James, res same, student
 Maglum Miss Rose, d James, res same, student
 Maglum Bernard, son James, res same, student
 Mahler F Louis, bkkpr at National Bank of Raleigh, r 533 n Blount
 Mahler Mrs Henrietta R, wife F L
 Mahler Miss Margaret L, d F L, res same
 Mahler Fred W, son F L, res same, student

W. R. MACY,

S. Salisbury St., *Artistic Sign Writer,*

Near Cor. Hargett Street.

Mail Orders promptly attended to.

Your patronage solicited.

- Mahler's Sons H, jewelers, opticians and silversmiths, 228 Fayetteville
 Mahler L A (H Mahler's Sons), jeweler and chief of fire department, rooms 228 Fayetteville
 Mahler Mrs H, wid, res 430 Fayetteville
 Mahler Fred (H Mahler's Sons), jeweler and optician, r 430 Fayetteville
 Mahony J R, inmate Soldiers' Home
 Mallaby Miss Margie, dressmaker, res 615 e Hargett
 Mallett Silas P,* farmer, res Tarboro' rd, o s e
 Mallett Charlotte,* wife Silas
 Mallett Charlie,* son S P, res same
 Mallett Wm,* son S P, res same
 Malone John H,* brick-mason and plasterer, res 12 Stronach ave
 Malone Mattie,* wife John H, washerwoman
 Malone Maggie,* farm hand, res old Fair Ground, o s e
 Mangham Miss, res with J C Drewry
 Mangum D C, saloon, 303 s Blount, res Holloman rd
 Mangum Mrs Sallie, wife D C
 Mangum Miss Nelia, d D C, res same
 Mangum Miss Rosa, d D C, res same
 Mangum Miss Gertrude, d D C, res same
 Mangum Albert, livery stable, res 313 s Blount
 Mangum Mrs Sarah, wife Albert, dressmaker
 Mangum John, son Albert, res same, wks Caraleigh mill
 Mangum Miss Dessie, d Albert, res same, student
 Mangum Jno W, lineman for Fire Dept, res 305 e Martin
 Mangum Mrs Lola, wife Jno W,
 Mangum Engelhard, son Jno W, res same
 Mangum William H, farmer, res 529 s Bloodworth
 Mangum Mrs Sallie, wife Wm H
 Mangum Miss Kate, d Wm H, res same
 Mangum Tim, son Wm H, res same, driver
 Mangum Burleigh, son Wm H, res same, driver
 Mangum Jno C, hostler, res 122 w Cabarrus
 Mangum Mrs Gertrude, wife Jno C
 Mangum Wm E, son Jno C, res same, driver
 Mangum Palmetto, son Jno C, res same, student
 Mangum Mack,* driver for Stronach & Sons, res 508 e Edenton
 Mangum Mary,* washerwoman, res Idlewild
 Manly Phoebe,* washerwoman, res 301 s East
 Manly Wm E,* son Phoebe, res same, wks for F A Watson
 Manly James,* son Phoebe, res same, lab
 Manly Mary,* d Phoebe, res same, washerwoman
 Manly Bessie,* d Phoebe, res same, washerwoman
 Manly Sidney,* city hand, res 409 Hillsboro'
 Manly Maria,* wife Sidney, washerwoman
 Manly Geo P,* son Sidney, res same, student

- Manly Rosa B,* d Sidney, res same, student
 Manly Dolly,* house-servant, res 705 s Dawson
 Mann W B, grocer, 5 e Hargett, res 553 e Hargett
 Mann Mrs Phoebe, wife W B
 Manor W E, ins agt, bds Park Hotel
 Manor Mrs W E, wife W E
 Manor Miss Marjorie, d W E, res same, student
 Manor Miss Shirly, d W E, res same, student
 Marable Miss Daisy, teacher in Peace Institute, res same
 Marcom James C, justice of the peace, office Central Hotel bldg,
 res 211 n Harrington
 Marcom Miss Agnes, sister James C, res same
 Marcom J W, printer, res 416 e Hargett
 Marcom Mrs Sallie L, wife J W
 Marcom Charles B, son J W, res same, moulder
 Marcom Milton L, son J W, res same, boiler-maker
 Marcom Bud, motorman Ral Electric Co, bds 209 w Morgan
 Marcom Mrs Lucy, wife Bud
 Marcom A F, carp, res 555 e Davie
 Marcom Mrs Fannie, wife A F
 Marcom Miss Myrtle, d A F, res same, student
 Marks Edward T, marble-cutter, shop w Martin, res 517 s Person
 Marks James R, lab, res 517 s Person
 Marks Mrs Henrietta W, wid, res 517 s Person
 Marks William, wks for S A L R R, res 227 n Dawson
 Marks Mrs Ella, wife William
 Marks Eddie, son William, res same, student
 Marrow Henry,* restaurant cook, res 757 e Davie, o s e
 Marrow Saluda,* wife Henry, washerwoman
 Marrow James,* son Henry, res same, lab
 Marrow Lolla,* d Henry, res same, student
 Marsh G W, huckster city market, res 225 w Edenton
 Marsh Mary V, d G W, res same, teacher Central Graded School
 Marsh Miss Hattie A, d G W, res same, saleslady W H & R S
 Tucker
 Marsh Miss Annie W, d G W, res same
 Marsh George, son G W, res same, mgr Johnson & Johnson wood
 yard
MARSHALL REV DR M M, rector Christ Episcopal church,
 res 6 Newbern ave
 Marshall Mrs Margaret S, wife Rev M M
 Marshall Miss Margaret S, d Rev M M, res same, student
 Marshall Miss Theodora, d Rev M M, res same, student
 Marshall J K (Page & Marshall), laundryman, bds 6 Newbern ave
 Marshall Corinna,* washerwoman, res e Davie, o s e
 Marshall Lydia,* d Corinna, res same, washerwoman
 Marshall Vircie,* d Corinna, res same, nurse
 Marshall Lucy,* d Corinna, res same, student

- Marshall J H, janitor at City Hall, res 221 s Bloodworth
 Marshall Mrs Jessie, wife J H
 Marshall Miss Maud, d J H, res same
 Marshburn Otis M, drug clk, res 404 n Bloodworth
 Marshburn Mrs Nora, wife Otis M
 Martin E M, proprietor City livery stable, res w Jones
 Martin Miss Lizzie, d E M, res same, student
 Martin Walter, son E M, res same, student
 Martin Wm G, life ins agt, res 111 n Bloodworth
 Martin Mrs Minnie, wife Wm G
 Martin W H, clk for Charitable and Penal Institutions, office
 Treasurer's office, res Idlewild
 Martin Mrs M M, wife W H
 Martin James H, son W H, res same, student
 Martin Chester A, son W H, res same, student
 Martin Howard D, son W H, res same, student
 Martin Alonzo, son W H, res same, student
 Martin Matthew,* driver for So Ex Co, res 515 s Blount
 Martin Louise,* wife Matthew
 Martin Ernest M, locomotive eng S A L R R, bds 215 w Jones
 Martin Mrs Mamie, wife Ernest M
 Martin Annie,* washerwoman, res old Fair Ground, o s e
 Martin T E, conductor S A L R R, bds 10 e North
 Martin Mrs Kate, housekeeper, res 314 e Davie
 Martin Dr T D, retired physician, res Hillsboro' rd
 Martin Mrs H P, wife Dr T D
 Massenburg Susan,* cook for Mrs Samuel Ruffin, res same
 Massey W F, prof of horticulture, arboriculture and botany in A
 & M Col, res Hillsboro' rd, o s w
 Massey Mrs Arrilla J, wife W F
 Massey Miss Nellie, d W F, res same
 Massey Miss Annie H, d W F, res same
 Massey Miss Mabel P, d W F, res same, student
 Massey Miss Winifred R, d W F, res same, student
 Massey Miss Elizabeth W, d W F, res same, student
 Massey Arthur B, son W F, res same
 Massey Henry,* wks for Water Co, res 19 w Worth
 Massey Biddy,* wife Henry, washerwoman
 Massey Wm,* wks Rex Hospital, res 19 w Worth
 Massey Lula,* d Henry, res same, house work
 Massey Corrina,* d Henry, res same, nurse
 Massey Seynour,* son Henry, res same, errand-boy
 Massey C F, eng Ral cot mill, bds eor n Halifax and Franklin, o s n
 Massey Andy,* lab, res 720 Manly
 Massey Bella,* wife Andy, cook
MASSEY A P, lawyer, office in Citizens Nat Bank bldg, bds
 Park Hotel
 Massey Jos, farmer, res Rock Quarry rd

- Massey Mrs Sue H, wife Jos
 Massey Norwood L, son Jos, res same, farm hand
 Massey Allen G, son Jos, res same, farm hand
 Massey Miss Mona M, d Jos, res same
 Massey James T,* barber app, res 729 Maniy
 Massey Lucy A,* wife James T, washerwoman
 Massey Kittie,* cook for J C Drewry, res on lot
 Mason Mrs S B, wid, res 121 n Wilmington
 Mason Miss Lorena, d Mrs S B, res same, student
 Mason Samuel, son Mrs S B, res same, student
 Mason Hattie,* washerwoman, res 563 e Cabarrus
 Matthews Lou,* washerwoman, res 710 s West
 Matthews George,* son Lou, res same, lab
 Matthews Alex,* son Lou, res same, lab
 Matthews James,* son Lou, res same, lab
 Matthews Zeb,* son Lou, res same, lab
 Matthews Alfred W, driver, res 222 s Harrington
 Matthews Mrs Delia, wife A W
 Matthews Miss Chessie E, d A W, res same, student
 Matthews Leroy, son A W, res same
 Matthews Allison, wks at Caraleigh mill, bds 222 s Harrington
 Matthews W J,* brick-mason, res w South
 Matthews W H,* brick contractor, res 211 w South
 Matthews Sarah R,* wife W H
 Matthews Robert,* son W H, res same, brick-mason
 Matthews Frank, grocer, cor s Blount and Lenoir, res 228 e Lenoir
 Matthews Mrs Corrina E, wife Frank
 Matthews Arabella,* washerwoman for Soldiers' Home, res Har-
 gett, o s e
 Matthews Miss Georgia, tailoress at Physioc & Co's, bds 407 Fay-
 etteville
 Matthews Jonas M, blacksmith S A L, res 210 n McDowell
 Matthews Mrs M E, wife Jonas M
 Matthews Powie, son Jonas M, machinist S A L, r 210 n McDowell
 Maxie W A, train hand S A L, bds 120 Johnson
 Maxwell Herbert, conductor S A L R R, bds 105½ Fayetteville

A. P. MASSEY,
ATTORNEY AND COUNSELLOR

—AND—

NOTARY PUBLIC.

Special attention to Claims and Collections and furnishing Financial Reports and
 Statements. Depositions taken for use in any of the States.

Office of Col. Jno. W. Hinsdale, Citizens National Bank Building.

- Maxwell Mortimer, saloon keeper, bds 105½ Fayetteville
Mayfield Wesley,* lab, res Smith
Mayfield Annie,* wife Wesley
Mayfield Fred,* son Wesley, res same, student
Mayfield Arthur,* son Wesley, res same, lab
Mayfield Mamie,* d Wesley, res same student
Mayho Sallie,* washerwoman, res rear 420 s Salisbury
Mayho Anna,* cook for R T Bishop, res same
May Annie,* house-servant for Mrs C H Smith, res on lot
May George,* milker for B G Cowper, res on lot
May James,* wks C H Beine, res o s e
May Martha,* wife James, washerwoman
Mays Miss Jennie, seamstress, res 541 e Cabarrus
Maynard W T, section foreman S A L, res 314 n McDowell
Maynard Mrs M A, wife W T
Maynard Miss Cassie, d W T, res same
Maynard Luther, son W T, res same
Maynard Mrs Eliza, wid, res Bledsoe ave
Maynard Allen, son Mrs Eliza, res same, city hand
Maynard Miss Sallie, d Mrs Eliza, res same
Maynard Miss Delia, d Mrs Eliza, res same
Maynard Miss Emma, d Mrs Eliza, res same
Maynard Willie, son Mrs Eliza, res same, student
Maynard Miss Anna, lives with R B Leach
Maynard Ernest P (Peele & Maynard), lawyer, res 120 n Person
Maynard Mrs Albertine, wife E P
Maynard Green, grocer, res 107 w South
Maynard Miss Emma, d Green, res same
McAden Mrs B T, wid, res 535 n Blount
McAden Rufus Y, son Mrs B T, res same, student
McAden James T, son Mrs B T, res same, student
McBee Mrs Anna, teacher in St Mary's school, res same
McCain Miss Maggie, student, lives with M J Adams
McCain Miss Virgie, student, lives with M J Adams
McCanley Wm, ins agt, bds Branson House
McCauley Roger E,* tailor, 16 s Salisbury, res Newbern ave, o s e
McCauley Martha A,* wife Roger E
McCauley Lewyn E,* son Roger E, res same, student
McCauley Ethel G,* d Roger E, res same, student
McCauley Rachel H,* d Roger E, res same, student
McCauley Maggie,* laundress, res Rock Quarry rd
McClenehan Robert N,* lab, res 315 e Lenoir
McClennahan Lizzie,* cook, res 124 Davie
McClennahan Peggie,* cook, res 124 w Davie
McCloud Thornton,* blacksmith striker, res rear 10 e North
McClure Wm, saloon, 232 Fayetteville, bds 104 e Davie
McCracken Eliza,* seamstress, res 715 s McDowell
McCray John,* barber, res 118 w Cabarrus

- McCullers Jim,* tobacco worker, res 120 e Cabarrus
 McCullers Lena,* wife Jim, res same, washerwoman
 McCullers Miss Willie, res with R L Hellin
 McCullers Susan,* washerwoman, res rear 217 w South
 McCullers Annie,* d Susan, res same, student
 McCullers Sallie, cook, res 828 s Wilmington
 McCullers Della, seamstress, res 828 s Wilmington
 McCulloch E F, clk in rev dept, res 540 e Hargett
 McCulloch Mrs Viola H, wife E F
 McCulloch Edgar, son E F, res same, student
 McDade W A, farmer, res 402 w Morgan
 McDade Mrs Rosa, wife W A
 McDade Miss Blanche, d W A, res same
 McDade Arthur, son W A, res same
 McDade Ormond, son W A, res same
 McDade Inez, d W A, res same
 McDaniel Rosa,* teacher of music in colored D D & B Institute,
 res same
McDONALD CHARLES C, mgr and sec of Ral branch of the
 Southern Building and Loan Association of Knoxville, Tenn,
 office 107 Fayetteville, res 437 Halifax
 McDonald Mrs Lula T, wife C C
 McDonald Miss Lula S, d C C, res same, student
 McDonald John S, son C C, res same, student
 McDonald Eugene G, son C C, res same, student
 McDonald Charles C Jr, son C C, res same, student
 McDowell W F, blacksmith, res 412 n East
 McDowell Mrs Hattie, wife W F
 McDowell Miss Maud, d W F, res same
 McDowell J, traveling salesman, bds Park Place
 McFadden Miss Fannie, student, res with John A Collier
 McFarland Reuben,* wks on telephone line, r rear 527 Hillsboro'
 McFarland Senia,* wife Reuben
 McGeachy Dr R S, second asst physician N C Insane Asylum, res
 same
 McGee Dr J W Sr, physician and surgeon, office and res cor Edent-
 on and Dawson
 McGee Mrs S E, wife Dr J W
 McGee Miss Emma, d Dr J W, res same
 McGee Miss Ella, d Dr J W, res same
 McGee Dr J W Jr, physician and surgeon, office 127 res 129 w
 Martin
 McGee Miss Florrie B, wife Dr J W Jr
 McGee Miss Susie N, d Dr J W Jr, res same
 McGee James W, son James W, res same
 McGee Wm T, collector for Ral Gas Co, res 227 Hillsboro'
 McGee Mrs Louise, wife W T
 McGee Miss L C, d W T, res same, student

- McGhee Geo B, tobacco broker, bds 103 e Edenton
 McGhee Mrs Eliza S, wife Geo B
 McGhee Miss Annie L, d Geo B, res same
 McGhee Miss Mary P, d Geo B, res same
 McGowan P W, printer, rooms 328 s McDowell
 McGuider Miss Esther, cashier for A B Stronach, rooms at Mrs M
 A Hardie, 126½ Fayetteville
 McIntosh J W, grocer, 122 e Martin, bds s Person
 McIntyre Lewis,* painter, res 724 Manly
 McIntyre Lena,* wife Lewis, cook
 McIntyre Susan,* cook, res 724 Manly
 McIntyre William,* lab, res 724 Manly
 McIntyre Nancy,* nurse C J Hunter, res Townes al
 McIntyre Bessie,* d Nancy, res same, student
 McIntyre Willie,* son Nancy, res same, student
 McIntyre Laura,* d Nancy, res same
 McKee Dr James, physician and surgeon, res 128 n Blount
 McKee Mrs Mildred, wife Dr James
 McKee Wm H, son Dr James, res same, clk Southern frt office
 McKee John S, son Dr James, res same, student
 McKee James B, son Dr James, res same, student
 McKee Edwin B, son Dr James, res same, student
 McKee Lewis M, son Dr James, res same, student
 McKee Philip, son Dr James, res same, student
 McKee Miss Priscilla, aunt of Mrs Eliza Battle, res same
 McKimmon Charles, mgr of A B Stronach's dry goods store, res
 Park Place, n Blount
 McKimmon Mrs Jennie, wife Chas
 McKimmon Mrs James, wid, res 512 n Blount
 McKimmon James, son Mrs James, res same, student
 McKimmon Miss Mary, d Mrs James, res same, student
 McKimmon Miss Lelia M, d Mrs James, res same, student
 McKimmon Miss Kate, teacher in St Mary's School, res same
 McKimmon Jas & Co, druggists, 133 Fayetteville
 McKinzie J E,* lab, res 117 n Swain
 McKinzie Hattie,* wife J E, washerwoman
 McKoy Lewis,* drayman, res s Saunders
 McKoy Ida,* wife Lewis, washerwoman
 McKoy Lewis,* son Lewis, res same, farm hand
 McKoy Larry,* lab, res Whitaker ave
 McKoy Bettie,* wife Larry, washerwoman
 McKoy Willie,* son Larry, res same, student
 McKoy Jesse,* son Larry, res same, student
 McKoy Penny,* d Larry, res same, student
 McKoy Neill,* shoemaker, res Whitaker ave
 McKoy Florida,* wife Neill, house work
 McKoy Mabel,* d Neill, res same, student
 McKoy Leana,* d Neill, res same, student

- McKoy Jerry,* lab, res 818 Manly
 McKoy Fannie,* wife Jerry, washerwoman
 McKoy Caetta,* d Jerry, res same
 McKoy Clarence,* son Jerry, res same
 McKoy Wm,* shoemaker and Christian minister, res Smith
 McKoy Dicey,* wife Wm
 McKoy Wm Jr,* son Wm, res same, porter at Hornbuckle
 McKoy Lucy,* washerwoman, res 511 e Davie
 McKnight Nellie,* washerwoman, res Blount-st al
 McLean Stella,* cook for Jesse E Adams, res same
 McLeod Clara,* house-servant, res 207 w South
 McLean Ellen,* farm hand, res 207 s East
 McLean Bessie,* d Ellen, res same, student
 McLean James D, painter S A L, res 602 n Salisbury
 McLean Mrs Emma, wife Jas D
 McLean Lucy,* cook for Nick Deboy, res 812 s Wilmington
 McLean Sam,* lab, res 917 Manly
 McLean Lucy,* washerwoman, res Green Level
 McLean Florence,* washerwoman, res 124 s Davie
 McLeod Annie,* cook, res 716 Fayetteville
 McLeod Priscilla,* cook at Peace Institute, res 421 s Swain
 McLeod Willie,* son Priscilla, res same, lab
 McLester Miss Maggie, matron at Rex Hospital, res same
 McMackin W C, road supervisor, res 122 s Harrington
 McMackin Mrs A E, wife W C
 McMackin Miss Nannie, d W C, res same
 McNair Hugh,* porter for A B Andrews, res 525 e Lenoir
 McNair Ary,* wife Hugh
 McNair Maggie,* cook for Dr P E Hines, room 106 e Cabarrus
 McNair Mary J,* house-girl, res 120 w Peace
 McNair Susan,* cook for J C Neimyer, res same
 McNeill James,* lab, res rear 501 Hillsboro'
 McNeill Jane,* wife James, washerwoman
 McNeill Thomas,* son James, res same, porter for D T Johnson
 McNeill Charles,* son James, res same, lab
 McNeill James Jr,* son James, res same, lab
 McNeill Annie,* d James, res same, nurse
 McNeill Henrietta,* washerwoman, res Cotton lane, o s e
 McNeill Clarence,* farm hand, res Cotton lane, o s e
 McNeill Parker,* wks brick-yard, res Cotton lane, o s e
 McNeill Lucy,* nurse, res Cotton lane, o s e
 McNeill Alice,* cook D S Avera, res Cotton lane, o s e
 McNeill Alex,* wks wagon factory, res 58 Hunter
 McPheeters A M, stock and bond broker, res 114 s Dawson
 McPheeters Mrs Fannie L, wife A M
 McPheeters A M Jr, sec and supt Ral Water Co, res 114 s Dawson
 McPheeters Miss Fannie L, d A M, res same
 McPheeters Sam B, son A M, res same, student

- McPheeters Wm L, son A M, res same, student
 McPheeters Miss Sudie D, d A M, res same, student
 McPheeters Miss Marguerite L, d A M, res same, student
 McRae & Day, lawyers, office 217 Fayetteville
 McRae James C (McRae & Day), lawyer, bds 120 Halifax
 McRary J N, business mgr Press-Visitor, res 309 w Davie
 McRary Vernon, son J N, res same, bkkpr for Press-Visitor
 McRary Willie, son J N, res same, student
 McRary Miss Annie, d J N, res same, student
 McRary John, son J N, res same, student
 McSwain Kinny,* porter MacRae drug store, res rear 228 e Cabarrus
 McSwain Maggie,* wife Kinny
 McSwain Lawrence,* son Kinny, res same, wks for Jno W Brown
 McSwain Martin,* son Kinny, res same, wks city market
 McSwain Andrew,* son Kinny, res same, nurse
 McSwain Dickinson,* son Kinny, res same, milker
 McSwain Nannie,* d Kinny, res same, cook
 McSwain Agnes,* d Kinny, res same, student
 McSwain Berta,* d Kinny, res same, student
 McSwain J H,* dairyman, res 615 s McDowell
 McSwain Ora A,* wife J H, house work
 McSwain Rody,* blacksmith, res 125 e Cabarrus
 McSwain Lula,* washerwoman, res 30 Fowle
 McSwain Phoebe,* cook, res 121 n Harrington
 McVea Miss Emilie W, teacher in St Mary's School, res same
 Mechanics Dime Savings Bank, 117 Fayetteville, Chas E Johnson
 pres, B R Lacy cashier
 Meacham Miss Bessie, nurse at Rex Hospital, res same
 Meacham Ann V,* cook for Major W W, res on lot
 Meadows Mrs Willie, wid, dressmaker, res 506 e Hargett
 Meadows Rufus A, son Mrs Willie, res same, student
 Meadows Miss Willie, d Mrs Willie, res same, seamstress
 Meadows W J C,* waiter Yarboro' House, room 320 e Davie
 Meares Geo D, music teacher and mgr Academy of Music, res 627
 w Jones
 Meares Mrs Minnie, wife Geo D
 Measles Hannah,* washerwoman, res 224 s Bloodworth
 Mebane Miss Mattie, res with L Banks, Holt
 Mebane Thos,* lab, res 738 s Person
 Mebane Helen,* wife Thos, washerwoman
 Mebane Jerry,* fireman S A L, res Yearby's lane
 Mebane Alice,* wife Jerry, washerwoman
 Medlin Wm A, sexton at Tabernacle church, res 301 s Bloodworth
 Medlin Mrs S J, wife Wm A
 Medlin D H, son Wm A, res same, printer
 Medlin J C, son Wm A, res same, printer
 Medlin Thos A, son Wm A, res same, student
 Medlin Miss Martha, seamstress, res 301 s Bloodworth

- Medlin L F, grocer, 328 e Martin, res same
 Medlin W S, clk for L F Medlin, res same
 Medlin Wm T, son W S, res same, student
 Medlin John H, bookbinder, res 114 w Martin
 Medlin Mrs Carrie, wife John H
 Medlin Miss Minnie M, d John H, res same, student
 Medlin John P, bookbinder, res 318 s Person
 Medlin Mrs Lula B, wife John P
 Medlin Thomas, city overseer, res 530 e Davie
 Medlin Mrs Lizzie, wife Thos
 Medlin George, city hand, res 609 e Cabarrus
 Medlin David H, soliciting agt, res cor Bloodworth and Martin
 Medlin Lizzie, seamstress, res 521 s Dawson
 Medlin Mrs Eunice, janitress S A L reading-room, 109 Grimes' al
 Merritt J Mal, conductor S A L R R, bds 10 e North
 Merritt Kemp W, bkkpr for Crowder & Rand, res 20 s Swain
 Merritt Mrs Roxie M, wife Kemp W
 Merritt Sarah,* nurse for Wm H Grimes, res on lot
 Merritt Hector,* lab, res Rock Quarry rd
 Merritt Alice,* wife Hector, washerwoman
 Merritt Robert,* son Hector, res same, lab
 Merritt Jerry,* son Hector, res same, lab
 Merritt Bettie,* d Hector, res same, nurse
 Merritt Addie,* d Hector, res same, nurse
 Merritt Elsie,* laundress at Rex Hospital, res 307 w Lenoir
 Merritt George,* lab, res 307 w Lenoir
 Merritt Bunny,* son Elsie, res same, student
 Merritt Wm H,* lab, res 311 w Lenoir
 Merritt Maggie,* cook, res Bloodworth, o s n
 Merritt Frances,* cook, res 219 s East
 Merritt Jane,* washerwoman, res 519 e Davie
 Merritt F L, associate editor News and Observer, bds Park Hotel
 Merritt Sarah,* nurse, res 32 Railroad
 Merritt James,* hostler, res 720 Fayetteville
 Merritt Bettie,* servant for Wm H Grimes, res on lot
 Merrimon Mrs A S, wid, res 526 n Wilmington
 Merrimon Miss Maud L, d Mrs A S, res same
MESERVE CHAS F, Pres Shaw University, res cor South and
 Wilmington
 Meserve Mrs Abbie, wife Chas F
 Meserve Miss Alice, d Chas F, res same
 Messick Miss Clara, wks dress dept W H & R S Tucker & Co, bds
 Park Hotel
 Mial Jos,* lab, res e Hargett, o s e
 Mial Harriet,* wife Jos
 Mial Norman,* son Jos, res same, wks at city market
 Mial Madison,* son Jos, res same, wks B N Mitchell
 Mial Oscar,* son Jos, res same, student

- Mial Scott,* lab, res Idlewild
 Mial Cathanda,* wife Scott, washerwoman
 Mial Louise,* cook for Mrs W T Mabry, res 321 s Bloodworth
 Mials Lem,* eng Jones & Powell, res 2 Stronach ave
 Middleton Robert, blacksmith, bds 324 w Lane
 Millery Robert,* gardener, res Cotton lane, o s e
 Millery Charity,* wife Robert, washerwoman
 Miller W H, bookbinder, res 511 s Bloodworth
 Miller Mrs Emma, wife W H
 Miller Miss Beulah, d W H, res same, cash-girl at W H & R S
 Tucker & Co
 Miller H F, son W H, res same, student
 Miller Miss Mary L, d W H, res same, student
 Miller Miss Sallie, d W H, res same, student
 Miller Henry, traveling salesman, bds cor Newbern ave and Person
 Miller Mrs Lorraine, wife Henry
 Miller Miss Jennie, boarding-house, cor Newbern ave and Person
 Miller Miss Louie, d Henry, res same, student
 Miller Sam A, mailing clk News and Observer, bds 628 Hillsboro'
 Miller Robert,* lab, res Martin, o s e
 Miller Ellen,* wife Robert, washerwoman
 Miller Lula,* d Robert, res same, washerwoman
 Miller Tempie,* cook, res 225 s Bloodworth
 Miller Lou,* cook for Dr J M Ayer, res 125 n West
 Miller Jesse,* brick-mason, bds 108 e Hargett
 Miller Amanda,* restaurant, res 408 s Blount
 Miller Mary,* d Amanda, res same, cook restaurant
 Miller Mrs L C, res n Person
 Miller Miss Mary C, d Mrs L C, res same
 Miller Henry W, private sec to Col A B Andrews, res n Person
 Miller Nancy,* cook for I C Blair, res same
 Millican Jennie,* nurse for H D Blake, res same
 Millican Judy,* washerwoman, res 429 s Person
 Millican Jennie,* d Judy, res same, nurse
 Millican Robert,* barber, rooms rear 124 e Hargett
 Millinden Miss Bertha, res with B S Liles
MILLS MFG COMPANY, wagons, building material, &c, Fayetteville-st R R crossing
 Mills John A, wagon mfg, &c, res 413 w Hargett
 Mills Mrs J I, wife John A
 Mills Maple, son John A, res same, student
 Mills Hartrick, son John A, res same, student
 Mills Miss Myrtle, d John A, res same
 Mills Mrs Bettie, wid, d Mrs Lucy B Evans, res same
 Mills Miss Mary, d Mrs Bettie, res same
 Mills L, assistant yard master S A L R R, bds 104 n McDowell
 Mills Ben, mechanic S A L R R, bds 104 n McDowell
 Mills J B,* huckster, 718 s Saunders, res same .

- Mills Sarah, wife J B, house work
 Mills J D, weaver Pilot cot mill, bds 225 Pace, o s n
 Mills Mrs Jennie, wife J D, weaver Pilot cot mill
 Mills Fenner, peddler, res 412 s Swain
 Mills Mrs Dora, wife Fenner
 Mills Nula,* house-servant for Mrs Annie M Parker, res on lot
 Miner Miss Minnie, niece Mrs L T Grissom, res same
 Miner John,* porter J J Thomas, res 230 e South
 Miner Millie,* wife John, washerwoman
 Miner Wm A,* mechanic, res 202 w Lenoir
 Minger Mrs Celia, wid, res 227 n Dawson
 Minger Miss Lillie, d Mrs Celia, res same, student
 Minger Miss Pearl, d Mrs Celia, res same
 Minter Cain,* whitewasher, res 213 s Harrington
 Minter Julia,* wife Cain, washerwoman
 Minter George,* son Cain, res same, student
 Minter Simon,* son Cain, res same, student
 Mitchell Hilliard L, carp, 304 n Dawson
 Mitchell Mrs Ella, wife Hilliard L
 Mitchell Miss Irene, d Hilliard L, res same, student
 Mitchell John E, carp, res 321 w Jones
 Mitchell Mrs Hannah, wife John E
 Mitchell Benj H, harness and saddle dealer, res 202 w Lane, shop
 331 s Wilmington
 Mitchell Mrs Mary S, wife B H
 Mitchell Fred E, son B H, res same, student
 Mitchell Miss E, d B H, res same, student
 Mitchell Wm,* brick-mason, res 315 e Davie
 Mitchell Altona F,* wife Wm
 Mitchell James O,* son Wm, res same, brick-mason
 Mitchell Elenora C,* d Wm, res same, student
 Mitchell Annie B,* d Wm, res same, student
 Mitchell Maywood,* d Wm, res same, student
 Mitchell Hilliard, dairyman, bds 224 w Lane
 Mitchell Susan,* hkpr for Cas Pollard, res on lot
 Mitchell A C, revenue dept, bds cor McDowell and Hargett
 Mitchell Bettie,* washerwoman, res 212 e Cabarrus
 Mitchell Isabella,* washerwoman, res 223 e Cabarrus
 Mitchell Mrs Lethia, mother of Mrs W N Harris, res same
 Mitchell Abe, machinist, res 604 e Davie
 Mitchell Mrs Belle, wife Abe
 Mitchell Miss Carrie, d Abe, res same
 Mitchell John W, city hand, res 610 e Davie
 Mitchell Mrs Martha, wife John W
 Mitchell John W Jr, son J W, res same
 Mitchell J H, blacksmith, res 538 e Martin
 Mitchell Mrs Caroline, wife J H
 Mitchell Walter J, son J H, res same, machinist

- Mitchell William,* lab, res old Fair Grounds, o s e
 Mitchell Cornelia,* wife William, washerwoman
 Mitchell Charles, machinist, res 553 e Martin
 Mitchell Mrs J Gertrude, wife Charles
 Mitchell Miss Hazel E, d Charles, res same, student
 Mitchell Lucy J,* matron in colored D D & B Inst, res same
 Mitchell George W, printer, res 410 e Edenton
 Mitchell Mrs Esther, wife George W
 Mitchell Mrs Mary, mother George W, res same, dressmaker
 Mitchell Miss Mamie, d Mrs Mary, res same, dressmaker
 Mitchell Miss Daisy, d Mrs Mary, res same, student
 Mitchell Rufus, son Mrs Mary, res same, student
 Mitchell Clarence, son Mrs Mary, res same, student
 Mitchell Grant,* lab, res 423 e Lenoir
 Mitchell Anna,* wife Grant, washerwoman
 Mitchell Arrington,* lab, res Manly
 Mitchell Dilsey,* wife Arrington, washerwoman
 Mitchell J D,* fireman Southern R R, res S16 Manly
 Mitchell Georgia,* wife J D, house work
 Mitchell Mattie E,* d J D, res same, student
 Mitchell Allen T,* grocer, cor Worth and Manly, res 331 Cannon
 Mitchell Sarah A,* wife A T
 Mitchell Walter,* lab, res 823 Manly
 Mitchell Chas,* son Walter, res same, student
 Mitchell Emmanuel,* son Walter, res same, student
 Mitchell Maggie,* d Walter, res same, student
 Mitchell Walter Jr,* son Walter, res same, student
 Mitchell Walter,* lab, res 212 w South
 Mitchell William,* lab, res 212 w South
 Mitchell James,* carp, res 212 w South
 Mitchell Amanda,* wife James, house work
 Mitchell Miss Anna B, student, res with D S Hamilton
 Mitchell Miss Josephine V, student, res with D S Hamilton
 Mitchell Thomas, res 407 n West
 Mitchell Mrs Fannie, wife Thos
 Mitchell Wm S,* business mgr for the Gazette, res 214 Cannon
 Mitchell Ida M,* wife W S, teacher
 Mitchell Sallie N,* d W S, res same, student
 Mitchell Wm A,* son W S, res same, student
 Mitchell P B,* son W S, res same
 Mitchell Fannie,* washerwoman, res 332 w South
 Mitchell Chaney,* washerwoman, res 332 w South
 Mitchell William,* wks for Jno C Drewry, res e Jones, Idlewild
 Mitchell Emma,* wife Wm, washerwoman
 Mitchener Lucy,* cook for W H Worth, res 318 w South
 Mitchener Fannie,* d Lucy, res same, nurse
 Mitchener Virinda,* d Lucy, res same, nurse at T B Crowder's
 Mitchener Willie,* son Lucy, res same, lab

- Mitchener Walter,* son Lucy, res same, musician
 Mitchener Thomas,* lab, res 611 s McDowell
 Mitchener Patsy,* wife Thos, washerwoman
 Mitchener Eliza,* d Thos, res same, cook
 Mitchener Green,* son Thos, res same, porter at J Hal Bobbitt's
 Mitchener Minnie,* d Thos, res same, student
 Mollitt Jos, wks S A L R R, res 213 w North
 Mollitt Mrs Lou, wife Jos
 Mollitt John, son Jos, res same, student
 Mollitt James, son Jos, res same, student
 Mollitt Miss Maggie, d Jos, res same, student
 Mollitt Joe, son Mrs Lou, res same, student
 Mollitt Elijah, lawyer, bds cor McDowell and Hargett
 Mollitt E L, editor Christian Sun, bds cor McDowell and Hargett
 Mollitt Mrs E E, wid, res 611 Fayetteville
 Moncure Wm, division supt S A L R R, res 525 n Blount
 Moncure Mrs Belle, wife Wm
 Moncure Miss Belle, d Wm, res same, student
 Moncure Miss Vivian, d Wm, res same, student
 Moncure Wm Jr, son Wm, res same, student
 Monk Mary,* house-servant for Thos S Kenan, res on lot
 Monk Louis,* cook for Thos S Kenan, res on lot
 Monie J M, dry goods, notions, &c, 217 s Wilmington, res corner
 Bloodworth and Jones
 Monie Mrs Fannie M, wife J M
 Monie Miss Mary A, d J M, res same
 Monie J M Jr, son J M, res same, student
MONTAGUE B F, lawyer and pres Board of Trustees of N C
 Institution for the Blind, office in Commercial and Farmers
 Bank bldg, res 313 Newbern ave
 Montague Mrs Bettie L, wife B F
 Montague Miss Mary L, d B F, res same, student
 Montague Miss Annie L, d B F, res same, student
MONTGOMERY WALTER A, associate justice of Supreme
 Court of N C, res 529 n Person
 Montgomery Mrs Lizzie, wife Walter A
 Montgomery Walter A Jr, son Walter A, res same, student
 Montgomery Miss Elizabeth, d Walter A, res same, student
 Montgomery Mrs S H, wid, res 330 w Hargett
 Montgomery Miss Pattie, d Mrs S H, res same
 Montgomery Frank,* stone-worker, res Whitaker ave
 Montgomery Martha,* wife Frank, washerwoman
 Montgomery Wm B,* son Frank, res same
 Montgomery Patsy,* house-servant, res Whitaker ave
 Montgomery George,* hostler at R E Parham, res e Martin, o s e
 Montgomery Janet,* wife George, washerwoman
 Montgomery J P,* lab, res old Fair Ground, o s e
 Montgomery Minerva R,* wife J P, laundress

Montgomery Mattie,* washerwoman, res rear 404 Fayetteville
 Monroe Miss Janie,* attendant at Insane Asylum, res same
 Mood D J, printer, res Oakwood ave
 Mood Mrs Maggie, wife D J
 Mooneyham A H, clk at W H & R S Tucker & Co, res 408 n East
 Mooneyham Mrs Ellen, wife A H
 Mooneyham Miss Lizzie, d A H, res same, student
 Mooneyham Herbert, son A H, res same, student
 Moore David, clk for John C Scarborough, res 328 e Morgan
 Moore Mrs Bettie, wife David
 Moore Miss May, d David, res same
 Moore Vick, son David, res same, clk for Johnson & Johnson
 Moore Miss Dixie, d David, res same, student
 Moore David Jr, son David, res same, clk for D T Johnson
 Moore Mrs Drusilla, wid, dressmaker, res 129 e Hargett
 Moore Fred, son Mrs Drusilla, res same, student
 Moore Junius N, son Mrs Drusilla, res same, student
 Moore John M, son Mrs Drusilla, res same, student
 Moore George G, son Mrs Drusilla, res same, student
 Moore A L, conductor S A L R R, res 218 w Jones
 Moore Mrs C H, wife A L
 Moore Miss Eliza, d A L, res same, teacher
 Moore Thos E, grocer 114 w Peace, res same
 Moore Mrs Lucy A, wife Thos E
 Moore William, shoemaker, res Haywood
 Moore Mrs Mary F, wife Wm
 Moore John R, son Wm, res same, painter
 Moore Frank G, son Wm, res same, student
 Moore Harriet,* servant, res 220 Blount-st alley
 Moore Mary,* d Harriet, res same, washerwoman
 Moore & Johnson, tobacco prize-room, cor s Blount and Cabarrus
 Moore John C, salesman, res Elm
 Moore Mrs Emma, wife John C
 Moore Miss Lois, d John C, res same, student
 Moore V B, tobacco buyer, res 311 w Martin
 Moore Mrs Bessie C, wife V B
 Moore Miss Lucy C, d V B, res same
 Moore Miss Albertine, d V B, res same
 Moore Nathan,* lab, res 411 w South
 Moore Martha,* wife Nathan, house work
 Moore John,* son Nathan, res same, lab
 Moore Gertrude,* d Nathan, res same, student
 Moore James,* son Nathan, res same, student
 Moore Neill H, shoemaker, res 309 e Martin
 Moore Mrs Fronie E, wife Neill H
 Moore W, shoemaker, shop basement Jones & Powell
 Moore Lizzie, house work, bds 317 s East
 Moore Indiana,* cook for R H Battle, res 618 Elm

- Moore Blanche, seamstress, res 535 e Lenoir
 Moore Ben M, real estate, res 310 s Dawson
 Moore Catherine,* cook, res 710 s McDowell
 Moore Miss A T, attendant at Insane Asylum, res same
 Mordecai Samuel F (Battle & Mordecai), lawyer, r 303 n Boundary
 Mordecai Mrs Bettie, wife S F
 Mordecai Miss Bessie, d S F, res same
 Mordecai Geo W, son S F, res same, student
 Mordecai Henry L, son S F, res same, student
 Mordecai Edward W, son S F, res same, student
 Mordecai Alfred, son S F, res same, student
 Mordecai Miss Ellen, d S F, res same, student
 Mordecai Mrs Martha, wid, res n Person, o s n
 Mordecai Miss Pattie, res n Person, o s n
 Mordecai Lucy,* washerwoman, res e Davie, o s e
 Mordecai Rosa,* d Lucy, res same, nurse
 Mordecai Peggie,* cook for Mrs Kate Perry, r 306 s Bloodworth
 Mordecai Lizzie,* cook for W S Boone, res on lot
 Morgan Mrs Bettie, wife Robert, res 747 Fayetteville
 Morgan Miss Ella, d Mrs Bettie, res same, weaver Caraleigh mill
 Morgan Miss Eva, d Mrs Bettie, res same, weaver Caraleigh mill
 Morgan Miss Marcey, d Mrs Bettie, res same, student
 Morgan Ernest, son Mrs Bettie, res same, student
 Morgan Miss P, teacher in Peace Institute, res same
 Morgan J O, clk W B Mann, bds 111 s Bloodworth
 Morgan Goings,* umbrella mender, res e Raleigh
 Morgan Alpheus,* farm hand, res e Hargett, o s e
 Morgan Love,* wife Alpheus, cook for E P Maynard
 Morgan Elizabeth,* d Alpheus, res same, servant
 Morgan Mary,* washerwoman, res rear 407 s Dawson
 Morgan Ellen,* washerwoman, res 510 e Edenton
 Morgan Matilda,* cook for W L Nowell, res same
 Morgan Robert,* painter, res 513 Newbern ave
 Morgan Louise,* wife Robt, washerwoman
 Morgan Len,* driver for C W Young, res e Jones, Idlewild
 Morgan Lina,* wife Len, washerwoman
 Moring F O (Pool & Moring), merchant and sec of Caraleigh cot
 mill, res 127 n Blount
 Moring Mrs P A, wife F O
 Moring Miss Maggie, d F O, res same, student
 Moring Miss Daisy, d F O, res same, student
 Moring Miss Helen, d F O, res same, student
 Moring Alfred, father of F O, res same
 Moring M J J,* barber Prairie bldg, res same
 Moring Martin J,* barber, res 6 s Harrington
 Moring Alice,* wife Martin J
 Morris John T, upholsterer and furniture repairer, cor e Morgan
 and s Wilmington, res same

- Morris Mrs Rosa, wife Jno T
 Morris Mark C, section hand S A L R R, res 406 w Lane
 Morris Mrs Della, wife Mark C
 Morris Miss Lillian, d Mark C, res same, student
 Morris Miss Lula, d Mark C, res same, student
 Morris A, clothing and shoes, 223 s Wilmington, res 408 s Person
 Morris Mrs Fannie, wife A
 Morris Jacob, son A, res same, student
 Morris Louis, son A, res same, student
 Morris Sandy,* lab, res 25 McKee
 Morris Adelaide,* wife Sandy, washerwoman
 Morris Rena,* house-servant, res 25 McKee
 Morris Jos, moulder, res 745 Fayetteville
 Morris Mrs Hattie, wife Jos
 Morris Gideon W, cabinet maker, res 212 e Lenoir
 Morris Mrs Hattie E, wife G W, seamstress
 Morris Mrs M L, wid, mother of Wm A Faison, res same
 Morris Miss Luvenia E, hkpr for Mrs W O Scott, res same
 Morris Florence, seamstress, res 515 s McDowell
 Morris Sidney M, blacksmith, bds 538 w Peace
 Morris Miss Minnie, res 523 s Wilmington
 Morris Mrs Solicitor, seamstress, res 109 Grimes' al
 Morson Hugh, prin (Morson & Denson) Ral Male Academy, res
 317 e Jones
 Morson Mrs Sallie, wife Hugh
 Morson Miss Harriet, d Hugh, res same
 Morson Hugh A, son Hugh, res same, student
 Morson Wm F, son Hugh, res same, student
 Morson John, son Hugh, res same, student
 Morson Miss Sallie L, sister Hugh, res same
 Morton Mittie,* cook, res 212 w Cabarrus
 Moseley N S, prop Moseley dining-hall, 130 Fayetteville, res same
 Moseley Frank W, son N S, res same, clk for father
 Moseley Jos B, son N S, res same, bkkpr Ral Electric Co
 Moseley Nathan, son N S, res same
 Moseley Miss Louise, d N S, res same
 Moseley Jas A, traveling salesman, res 114 s Salisbury
 Moseley Mrs A C, wife Jas A
 Moseley Geo G, clk W H & R S Tucker & Co, bds 105½ Fayetteville
 Moseley Dolly,* servant for Dr A O Jones, res same
 Moseley Thos B (J M Broughton & Co), ins and real estate agt,
 bds 528 e Jones
 Moseley Wesley,* clk, res 301 Cannon
 Moseley Nancy,* wife Wesley, house work
 Moseley Nannie,* student, res 301 Cannon
 Moser Mike A, carp, bds 513 Polk
 Moses Amy,* wks for Chas I Proctor, res 110 n Harrington

- Moss Emeline,* washerwoman, res Adams lane
 Moss Thomas,* son Emeline, res same, tobacco worker
 Moss William,* son Emeline, res same, tobacco worker
 Moss Maggie,* d Emeline, res same, tobacco worker
 Moss Frankie,* d Emeline, res same, nurse
 Moss Eldridge, city hand, res 524 e Lenoir
 Moss Cassanda, wife Eldridge
 Moss Miss Lillie F, d Eldridge, res same, student
 Moss Miss Bedie A, d Eldridge, res same
 Mott Miss Mary A, seamstress, res 217 s East
 Moyer J M,* lab, res 409 w South
 Moyer Mollie,* wife J M, house work
 Moyer Exie,* d J M, res same, student
 Moyer Hattie,* d J M, res same, student
 Moyer Louise,* d J M, res same, student
 Muckle William,* train hand S A L R R, res w Lane, near cross-
 ing at n West
 Muckle Virginia,* wife Wm, washerwoman
 Muckle John,* train hand S A L R R, res Fleming's lane
 Muckle Martha,* wife John, washerwoman
 Mullenix M S, shoemaker, res 311 e Martin
 Mullin Mrs Clara, wid, res 11 McKee
 Mullin Ernest, wks Caraleigh mill, res 11 McKee
 Mullin Miss Lula, student, res 11 McKee
 Mullin Offy, wks Caraleigh mill, res 816 Fayetteville
 Mullin Mrs Nora, wife Offy, wks Caraleigh mill
 Mullin Junius H, policeman, res rear s East
 Mullin Miss Mollie M, sister Junius H, res same
 Muir Sandy, ins agt, bds 404 Fayetteville
 Munson J B, Southern R R Division frt and passenger agt, office
 rear Citizens National Bank
 Murdock Robert,* lab, res 712 s McDowell
 Murphy Mrs Emma, boarding-house, 508 w Morgan
 Murphy Miss Lizzie, d Mrs Emma, res same, teacher
 Murphy John, son Mrs Emma, res same, wks for Jones & Powell
 Murphy Willie J, son Mrs Emma, res same, student
 Murphy Alonzo, son Mrs Emma, res same, student
 Murphy Archie,* lab, res 516 e Davie
 Murphy Moses,* porter, res 516 e Davie
 Murray Mrs Della D, wid, res w Davie
 Murray Miss Bessie L, d Mrs D D, res same, student
 Murray Mrs E S, wid, res 313 w Hargett
 Murray T H, ticket agt S A L, res 313 w Hargett
 Murray Miss Nellie, d Mrs E S, res same
 Murray Jesse O, carp, res 507 Newbern ave
 Murray Mrs Martha A, wife Jesse O
 Murray Henry, son Jesse O, res same, driver
 Murray Jesse E, son Jesse O, res same, driver

Murray Robert B, son Jesse O, res same, clk Miss Julia Woodward
 Murray Miss Lucy E, d Jesse O, res same, student
 Murray Guy, son Jesse O, res same, student
 Murray Ida,* cook for Mrs C H King, res 113 n Harrington
 Murray Otis,* driver for Woolcott & Son, bds 223 w North
 Murray Mrs D D, seamstress, res w Davie
 Murrell Miss J C, bds 250 Peace
 Myatt W A (Myatt & Hunter), merchant, res 121 n Blount
 Myatt Mrs C S, wife W A
 Myatt Miss Nellie, d W A, res same
 Myatt Miss Lula, d W A, res same, student
 Myatt Wm, son W A, res same, student
 Myatt Garland, son W A, res same, student
 Myatt Edwin, son W A, res same, student
 Myatt Ernest, son W A, res same, student
 Myatt & Hunter, wholesale grocers and commission merchants, 17
 e Martin and 18 Exchange Place
 Myatt Annie,* d Eliza Reid, res same, student
 Myatt Mrs Ann, wid, lives with Edward Teasley
 Myatt Mrs Emma, wid, boarding-house, 109 s Blount
 Myatt Alice,* house-servant, res 718 s Dawson
 Myatt Ferrebe,* washerwoman, res 323 w South
 Myers Luther A, ins agt, bds 305 Hillsboro'
 Myers Geo,* wks State Library, res 435 n Salisbury
 Myers Sallie,* wife Geo

NASH Louise,* house-servant of Dr Thos D Hogg, res on lot
 Neal L C, grocer, cor West and r r crossing, res 301 n West
 Neal Mrs K M, wife L C
 Neal Miss Mollie, d L C, res same, wks Ral cot mill
 Neal Miss Lelia, d L C, res same, wks Ral cot mill
 Neal Miss Caddie, d L C, res same, wks Ral cot mill
 Neal Frances,* housekeeper for Reuben Cole, res same
 Neathery Edward, bookbinder, bds 112 Halifax
 Neathery Mrs J B, wid, res 220 s Dawson
 Neimyer J C, eng S A L, res 118 Firwood ave, o s n
 Neimyer Mrs Sallie, wife J C
 Neimyer J E, son J C, res same, drug clk for Wynne & Birdsong
 Neimyer Miss Annie, d J C, res same, student
 Nellis Miss Mamie, seamstress, res 226 e Cabarrus
 Nelson Charles,* lab, res Martin, o s e
 Nelson Louise,* wife Chas
 Nelson Jackie,* mother of Chas, res same, sick-nurse
 Nelson Catherine,* washerwoman, res 602 s Person
 Newcomb Chas W, bkkpr for Pool & Moring, res 513 Halifax
 Newcomb Mrs Annie B, wife C W
 Newcomb Miss Alice B, d C W, res same

- Newcomb Miss Lula, saleslady at Fred A Watson's, r with brother,
C W Newcomb
- Newell Miss Annie, dressmaker, res 547 e Martin
- Newell Scott,* lab, res 413 n West
- Newell Pattie,* wife Scott, washerwoman
- Newell Sallie,* d Scott, res same, cook for C B Barbee
- Newell Lewis,* son Scott, res same, lab
- Newell Brittian,* son Scott, res same, wks for Wm J Saunders
- Newell Charlotte,* house-servant for F H Briggs, res on lot
- Newkirk Miss M L, attendant at Insane Asylum, res same
- Newman Wm W, clk J R Ferrall & Co, res 515 w Morgan
- Newman Miss Mamie, d W W, res same, student
- Newman Miss Lelia, d W W, res same
- Newman Mrs Annie, wid, hkpr Harrison House, res same
- Newman Miss Mabel, d Mrs Annie, res same, student
- Newsom J D, clk for C H Beine & Co, res 302 w Jones
- Newsom Mrs Sarah A, wife J D
- Newsom Miss Laura D, d J D, res same, teacher
- Newsom Chas F, son J D, res same, printer
- Newsom W R, clk W E Jones, res 525 Halifax st
- Newsom Mrs Maggie, wife W R
- Newsom Julia,* washerwoman, res 414 s Swain
- Newton Geo, wks for city, res 402 rear Smithfield
- Newton Mrs Lillie, wife Geo
- Newton Miss Cora, d Geo, res same, wks Caraleigh mill
- Newton Willie, son Geo, res same, student
- Newton Geo Jr, son Geo, res same, student
- Newton Miss Sallie, d Geo, res same, student
- Newton John, invalid, res 310 s Salisbury
- Newton Mrs Mary, wife John, seamstress
- Nesbitt R H, with Franklin Pub Co, N Y, res 435 Halifax
- Nevels William,* lab, res 804 s Wilmington
- Nevels Florence,* wife William, washerwoman
- Nichols John, justice of peace and sec N C Agricultural Society,
office w Martin opp U S p o, rooms 126½ Fayetteville
- Nichols Mrs Virginia C, wife John
- Nichols J J,* grocer, 423 n West, res same
- Nichols Eliza,* wife J J, cook for Dr W I Royster
- Nichols Kate B,* d J J, res same, student
- Nichols Wm J,* waiter Park Hotel, room 409 s Blount
- Nichols Marthana,* res Fayetteville below R R
- Nichols Louisa,* invalid, res Fayetteville below R R
- Nichols Tena M,* d Louisa, res same, teacher
- Nichols Stanford, printer, res 408 n Bloodworth
- Nichols Mrs Caroline, wife Stanford
- Nichols Laurie, son Stanford, res same, brick-mason
- Nichols Miss Gertie, d Stanford, res same
- Nichols James,* farm hand, res e Hargett, o s e

Nichols Sarah,* wife James, washerwoman
 Nichols Viney,* d James, res same, waiter at Mrs Mary Banks
 Nichols Mary,* d James, res same, nurse for Len Johnson
 Nichols James,* driver for Bart Gatling, res Hargett, o s e
 Nicholson Victoria,* washerwoman, res 574 e Cabarrus
 Nicholson Belle,* d Victoria, res same, cook
 Nicholson Mary,* d Victoria, res same, cook
 Nicholson Wm, son Victoria, res same, milker
 Nicholson Moses,* son Victoria, res same, lab
 Nicholson John, son Victoria, res same, lab
 Nicholson Patsy,* d Victoria, res same, student
 Nicholson Thomas,* son Victoria, res same, student
 Nicholson Joe,* train hand S A L, res 122 w Peace
 Nicholson Sallie,* wife Joe, washerwoman
 Nivins Willis,* lab S A L, res 122 w Peace
 Nivins Hannah,* wife Willis
 Nivins Arthur,* son Willis, res same, student
 Nivins Ben,* son Willis, res same, student
 Nixon Dr T F, physician, res 531 n Saunders
 Nixon Mrs F A, wife Dr T F
 Nixon Miss F E, d Dr T F, res same, dressmaker
 Nixon R Y, son Dr T F, res same, tel opr
 Nixon Miss Maud, d Dr T F, res same, stenographer and type-
 writer
 Nixon Chas R, son Dr T F, res same, student
 Nixon N N, son Dr T F, res same, student
 Nixon & Johnson, sale, boarding and camp stable, s Wilmington
 bet Davie and Cabarrus
 Nixon W A (Nixon & Johnson), horse dealer, res 412 Fayetteville
 Nixon Mrs E A, wid, res 412 Fayetteville
 Nixon Miss Mollie, sister of W A, res same
 Nixon Miss Laura, sister of W A, res same
 Noble Ferry,* barber W G Otey, res 5 n Swain
 Noble Mary,* wife Ferry
 Noble Floyd,* son Ferry, res same, student
 Noble Eugene,* son Ferry, res same, student

THE N. C. HOME INSURANCE CO.,

RALEIGH, - N. C.

ORGANIZED 1868.

Affords Indemnity for Loss by Fire.

Home Office: Raleigh, N. C. Agencies throughout the State.

W. S. PRIMROSE, PRESIDENT.

CHAS. ROOT, SECRETARY AND TREASURER.

E. CHAMBERS SMITH, VICE-PRESIDENT.

P. COWPER, ADJUSTER.

R. B. DEVAULT, SPECIAL AGENT.

- Noble Hazel,* son Ferry, res same, student
 Noland Patrick, inmate Soldiers' Home
NORMAN Rev Dr W C, pastor Edenton-st Methodist church,
 res 228 w Edenton
 Norman Mrs Sallie C, wife Rev Dr W C
 Norman Rev Moses W D, teacher in Shaw University, res same
 Norman Jos R, carp, res 536 e Jones
 Norman Mrs Rebecca, wife Jos R
 Norris Sam B, mgr for W E Jones, dry goods, &c, res 103 n
 McDowell
 Norris Mrs Minnie F, wife Sam B
 Norris Wm H, son Sam B, res same, student
 Norris Delmer M, son Sam B, res same
 Norris M T & Bro, wholesale grocers and commission merchants,
 239 s Wilmington
 Norris M T (M T Norris & Bro), merchant, res 421 n Blount
 Norris Mrs C A, wife M T
 Norris Miss Mary E, d M T, res same, student
 Norris Miss Ethel M, d M T, res same, student
 Norris Miss Willa, d M T, res same, student
 Norris Miss Ruby, d M T, res same, student
 Norris W C (M T Norris & Bro), bds 421 n Blount
 Norris C F, wks oil mill, res 514 s Harrington
 Norris Mrs Caroline, wife C F
 Norris C B, son C F, res same, quiller Caraleigh mill
 Norris Miss Ealia L, d C F, res same, weaver Caraleigh mill
 Norris James R, son C F, res same, cloth inspector
 Norris Miss Nella C, d C F, res same, weaver Caraleigh mill
 Norris Miss Irene H, d C F, res same, student
 Norris Lonnie R, son C F, res same, student
NORTH CAROLINA HOME INS CO, 220 Fayetteville
NORTH CAROLINA BLDG & SUPPLY CO, n West, builders
 and contractors
 North Carolina Phosphate Co, office 331 Fayetteville, C M Haw-
 kins pres, B S Jerman sec & treas
NORTH CAROLINA CAR CO, Franklin, builders and contr's

W. I. HICKS, Pres.

C. H. BECKWITH, Vice-Pres.

W. J. ELLINGTON, Treas. and Sup't.

NORTH CAROLINA

Building and Supply Company,

CONTRACTORS AND BUILDERS.

NORTH CAROLINA BOOK CO, 129 Fayetteville, E G Harrell
mgr
North-Side Drug Store (Wynne J S & Birdsong E G proprietors),
445 Halifax
Northam E R, clk A B Stronach, bds 329 Hillsboro'
Norwood Geo T, bookbinder, res 415 Elm
Norwood Mrs Annie R
Norwood's Cigar Factory, 214 s Wilmington, J M Norwood propr
Norwood J M, cigar mfg, res 309 s Person
Norwood Mrs Lula C, wife J M
Norwood Mrs D C, mother of J M, res same
Norwood William, cigar maker, room 214 s Wilmington
Norwood Burton,* lab, res 512 e Edenton
Norwood Mary,* wife Burton, washerwoman
Norwood Nora,* d Burton, res same, cook for T K Bruner
Norwood Grizzie,* washerwoman, res 506 Haywood
Norwood Ben,* lab, res 304 s Harrington
Norwood Janie,* wife Ben, washerwoman
Norwood Lizzie,* d Ben, res same, nurse
Norwood Minnie,* d Ben, res same, student
Norwood Ella,* d Ben, res same, student
Norwood Mary,* washerwoman, res Forsythe al
Norwood Lucy,* d Mary, res same, washerwoman
Nott Roger, rooms 331 Fayetteville
Nottingham J T, keeper of market, res 220 n Salisbury
Nottingham Mrs E C, wife J T
Nottingham Miss Alma L, d J T, res same
Nottingham Miss Gracie B, d J T, res same
Nottingham Geo S, son J T, res same, drug clk J Y MacRae
Nottingham Miss Emily, d J T, res same, student
Nottingham Wm G, wks S A L R R, res 218 n Harrington
Nottingham Mrs Mollie, wife Wm G
Nottingham Wm T, son Wm G, res same
Nowell Alvin, boarding-house, 209 w Morgan
Nowell W L, eng S A L, res 112 Firwood ave, o s n
Nowell Mrs E G, wife W L

The North Carolina Car Company,

Raleigh, N. C.,

Manufacturers of Railroad Machinery and Mill

Castings, Log Cars, &c.,

—ARE PREPARED TO—

Repair Locomotives, Stationary Engines, and do
general Machine Work.

Nowell Ralph G, son W L, res same, wks S A L
 Nowell E B, son W L, wks Ral cot mill
 Nowell Miss Nannie, d W L, res same
 Nowell R M, clk for Woolcott & Son, bds 321 e Lane
 Nowell Patrick,* fireman Ral Electric Co, res 225 e Lane
 Nowell Lucy,* washerwoman, res old Fair Ground, o s e
 Nowell Alice,* cook, res w Lenoir, Rex Hospital property
 Nowell Chas,* son Alice, res same, student
 Nunn Roscoe, asst meteorologist U S Weather Bureau, res 118 w Edenton
 Nunn Mrs Hattie D, wife Roscoe
 Nunn Daniel,* lab, res rear 508 s West
 Nunn Caroline,* wife Daniel, house work
 Nunn Ruffin,* son Daniel, res same, farm hand
 Nunn Wm,* lab, res 516 e Davie
 Nunn Laura,* wife Wm, house work
 Nunn Rev Henry,* Methodist minister, res Nunn
 Nunn Harriet,* wife Rev Henry, nurse
 Nunn Lula,* d Rev Henry, res same

OAK CITY STEAM LAUNDRY, 216 Fayetteville, Page & Marshall proprietors

Oakley Annie,* washerwoman, res 212 w South
 Oakley Marshall,* lab, res 212 w South
 Oatney Wm,* crossing watchman S A L R R, res near cor West and Lane
 Oatney Annie,* wife Wm, washerwoman
 O'Bryant Lizzie,* nurse for Dr Hubert Haywood, res on lot
 O'Connell Douglas, blacksmith, res 212 s East
 O'Connell Mrs Ida M, wife Douglas
 Ogburn Isabella,* washerwoman, res Smithfield alley
 Ogburn Louisa,* washerwoman, res Smithfield alley
 Ogburn Ned,* hackman, res Smithfield alley
 O'Kelly Delphia,* house work, res Avent Ferry rd, o s w
 O'Kelly Fannie,* d Delphia, res same
 O'Kelly Nannie,* d Delphia, res same
 O'Kelly John,* hackman, res Avent Ferry rd, o s w
 O'Kelly Anna,* wife John
 O'Kelly John,* student, res 421 s Blount
 O'Kelly Roger,* student, res 421 s Blount
 O'Kelly Wm,* student, res 421 s Blount
 O'Kelly Charles,* student, res 421 s Blount
 O'Kelly Isaac,* livery stable, e Martin
 O'Kelly John,* hackman, res o s w
 O'Kelly Roger,* hackman, res o s e
 Olds Fred A, newspaper correspondent, res Park Hotel
 Olds Mrs K A, wife Fred A

Olds Fred C, son Fred A, clk C E Johnson & Co, res Park Hotel
 Oldham M L, clk for H H Crocker, res 205 e Hargett
 Oldham Mrs Maggie, wife M L
 Oldham Miss Bessie, d M L, res same, student
 Olive Mrs Jennie, dressmaker, res 309 s Blount
 Olive Henry, son Mrs Jennie, res same, restaurant
 Olive Anderson, inmate Soldiers' Home
 Olive W C, tel opr, bds 317 w Jones
 Olive Mrs Lovie, wife W C
 Olmstead Alton E, carp, res 216 e Lenoir
 Olmstead Mrs Sarah F, wife A E, dressmaker
 Olmstead Robt T, son A E, res same, tinner
 Olmstead Miss Dora R, d A E, res same student
 Olmstead Jno W, son A E, res same, student
 Olmstead Harvey B, son A E, res same, student
 Olmstead Thos C, machinist, res 602 e Davie
 Olmstead Miss Eula M, d Thos C, res same
 Olmstead Miss Ida B, d Thos C, res same
 O'Neill William, bkkpr, res Smith
 O'Neill Mrs Bettie, wife Wm
 O'Neill Miss Ordrey, d Wm, res same, student
 O'Neill J R, clk revenue office, res 215 w Cabarrus
 O'Neill Miss Annie M, d John R
 O'Neill David,* lab, res rear 515 s Harrington
 O'Neill Eliza,* wife David, cook
 O'Neill Alice,* cook for W H Holloway, res Martin, o s e
 O'Neill Maggie,* d Alice, res same, teacher of music
 O'Neill Cameron,* lab, res rear 548 e Hargett
 O'Neill Frances,* wife Cameron, washerwoman
 O'Neill Armada,* d Cameron, res same, nurse
 O'Neill Floyd,* son Cameron, res same, student
 O'Neill Roxanna,* cook, res 720 Fayetteville
 O'Neill Pleasant,* cook, res old Fair Ground, o s e
 O'Neill Mrs M E, seamstress, res 415 s Person
 O'Quinn Jesse, florist at H Steinmetz, bds 109 s Blount
 Ormand Miss Elnora, niece of W W Newman, res same

W. G. OTEY,

Shaving and Hair-Dressing Saloon,

315 Fayetteville Street, RALEIGH, N. C.

Polite and Prompt Service.

Hot and Cold Baths.

Osborn Nancy,* washerwoman, res s Harrington

OTEY W G,* barber, shop Yarboro' House bldg, res 125 w Cabarrus

Otey Henry,* barber, res 511 s McDowell

Otey Josephine,* wife Henry

Otey Cloe,* house-servant, res 418 s McDowell

Outlaw Mary A,* seamstress, res 715 s McDowell

Outlaw Eliza,* d Mary A, res same, student

Outlaw Mary A,* house-servant, bds 611 s Harrington

Outlaw Julia,* cook, res 516 s East

Outlaw David,* son Julia, res same

Overby W H, grocer, 201 Smithfield, res same

Overby Mrs Eliza, wife W H

Overby Alex,* fireman S A L, res 2001 Yearby's lane

Overby Lucy,* wife Alex, washerwoman

Overby Elgie,* greaser S A L, res Yearby's lane

Overby Annie,* wife Elgie

Overby Jane,* cook at Park Place, res same

Overby Lewis,* train hand S A L R R, res 543 n Wilmington

Overby Matilda,* wife Lewis, washerwoman

Overton W H, see Young Men's Christian Association, bds Newbern ave and Person

Owen E C, printer, res 517 s Person

Owen Mrs Mattie D, wife E C

Owen Miss Hazel E, d E C, res same, student

Owen Miss Susie V, d E C, res same, student

Owens Miss Lucy, d Mrs F A Hutchings, res same, student

Owens Mary,* nurse for Robert L Burkhead

PACE Elias R, grocer, 702 n Person, res 704 n Person, o s n

Pace Mrs W H, wid, res cor Blount and Polk

Pace Miss Mattie, d Mrs W H, res same, student

Pace Willie, son Mrs W H, res same, student

Pace J M, sales stable, buggy and wagon dealer, 111 e Martin

Pace Elias Jr, guard at penitentiary, res 721 Pace

Pace R A, grocer, 713 n Person, res 711 n Person

Pace Mrs Annie, wife R A

Pace Miss Ellen, d R A, res same, student

Pace E R, machinist S A L R R, res Franklin, o s n

Pace Mrs Lula, wife E R

Pace Mrs Isabella, mother E R, res same

Pace Sallie,* washerwoman, res Adams lane

Pace Bunny,* porter for J E Duke, res 724 e Davie

Pace Ada,* washerwoman, res 22 Fowle

Pace Nat,* lab, res old Fair Ground, o s e

PAGE & MARSHALL, proprietors Oak City Laundry, 216 Fayetteville

- Page Robert L, laundryman, bds 404 Fayetteville
 Page Mrs S E, wid, res 620 w Jones
 Page Miss Lonise, d Mrs S E, res same
 Page Miss Mary A, d Mrs S E, res same, teacher
 Page Miss Lucy, d Mrs S E, res same, student
 Page Dock,* gardener, res 533 s Harrington
 Page Maria,* wife Dock, washerwoman
 Page Alva,* cook for S G Ryan, res on lot
 Page Henry H,* carp, res 405 Haywood
 Page Mary J,* wife Henry H, house work
 Page Malpheas,* hackman, res n Bloodworth, o s n
 Page Candace,* wife Malpheas, cook for Elias Pace
 Page Hattie,* restaurant, 221 s Wilmington, res same
PAGE M W, sheriff Wake co, res Morrisville, N C
 Pair Gracie,* washerwoman, res 112 e Cabarrus
 Pair Lizzie,* washerwoman, res 406 Smith
 Palmer Amanda,* washerwoman, res 505 s Blount
 Palmer Wm H,* son Amanda, res same, porter for Miss M Reese
 Palmer Luvenia,* d Amanda, res same, house-servant for F O
 Moring
 Palmer James,* son Amanda, res same, lab
 Palmer Lillie,* d Amanda, res same, student
 Palmer Frank,* fireman S A L R R, res 205 w North
 Palmer Hannah,* wife Frank
 Palmer Hattie D,* d Frank, res same
 Palmer W H,* hotel waiter, res 517 s Dawson
 Pardon Mary,* cook for Jas H Ennis, res same
 Parham Hugh, salesman, bds Newbern ave and Person
 Parham James T, carp, res 102 n Saunders
 Parham Mrs Valia, wife Jas T
 Parham Miss Pattie C, d Jas T, res same
 Parham Miss Lydia B, d Jas T, res same
 Parham Jas L, son Jas T, res same, printer
 Parham Miss Evie S, d Jas T, res same
 Parham Robert E, saloon, board, sale and livery stable, 17 Ex-
 change Place, 325 and 329 s Wilmington, res 214 e Martin
 Parham Mrs Rosa, wife R E
 Parham Miss Sallie, d R E, res same, student
 Parham Miss Bessie, d R E, res same, student
 Parham Miss Katie, d R E, res same, student
 Parham Willie, son R E, res same, student
 Parham Robert E Jr, son R E, res same, student
 Parham James, son R E, res same
 Parham A W, piano and organ agt, res 223 s West
 Parham Mrs Mary A, wife A W
 Parham Irwin, son A W, res same, student
 Parham Allen,* lab, res 104 w Cabarrus
 Parham Catherine,* wife Allen, washerwoman

- Parham Henrietta,* cook, res 104 w Cabarrus
 Parham Eliza,* mother of Allen, res same
 Parham Anise,* cook for R O Burton, res on lot
 Parham Etta,* chamber-maid at Park Place, res same
 Parham Hugh, salesman, bds cor Newbern ave and Person
 Park Charles B, instructor in mechanics at A & M College, res
 314 Polk
 Park Mrs Effie L, wife C B
 Park Peyton H, son C B, res same
 Park Miss Frances, d C B, res same
 Park Benj F (N C Bldg and Supply Co), yard and shop mgr, res
 207 n West
 Park Mrs Fannie C, wife Benj F
 Park John Alsey, son Benj F, res same
 Parker & Terrell, merchandise brokers, 312 s Wilmington
 Parker M A (M A Parker & Co), cot buyer, res 304 Oakwood ave
 Parker Mrs Martha J, wife M A
 Parker Eugene L, son M A, res same, student
 Parker Linus M, son M A, res same, student
 Parker Clyde E, son M A, res same, student
 Parker Miss Ethel G, d M A, res same, student
 Parker Miss Nelie C, matron Blind Institution, res same
 Parker Mrs Maggie, wid, res 114 w Martin
 Parker Milliard, son Mrs Maggie
 Parker Thos, wks Ral cot mill, res 446 Halifax
 Parker Mrs Lear, wife Thos
 Parker Claude S, clk at W E Jones, res cor McDowell and Martin
 Parker Mrs Sallie L, wife C S
 Parker C L, son C S, res same, student
 Parker Miss Mary O, d C S, res same, student
 Parker Miss Violet M, d C S, res same, student
 Parker Miss Lula E, d C S, res same, student
 Parker J W, grocer, 329 w Martin, res same
 Parker Mrs Mollie, wife J W
 Parker Harvey, son J W, res same, wks Caraleigh mill
 Parker Brantley, son J W, res same, weaver Caraleigh mill
 Parker Miss Arcey, d J W, res same, student
 Parker W H, inmate Soldiers' Home
 Parker W B, inmate Soldiers' Home
 Parker W Howell, inmate Soldiers' Home
 Parker Mrs C N, wid, boarding-house, 117 Fayetteville (up-stairs)
 Parker Miss Minnie B, d Mrs C N, res same, student
 Parker Miss Lillie, d Mrs C N, res same, student
 Parker Scott, son Mrs C N, res same, student
 Parker Miss Ann, res with W A Linehan
 Parker Mrs Annie M, wid, res 117 e Edenton
 Parker Bartholomew Moore, son Mrs Annie M, res same, student

- Parker F W, drug clk for Jas I Johnson, rooms over store 301
Fayetteville
- Parker Anthony,* drayman, res 26 Railroad
- Parker Cornelia,* wife Anthony, house work
- Parker Lillie,* cook, res 588 e Cabarrus
- Parker Hardy,* lab, res 564 Newbern ave
- Parker Emily,* wife Hardy
- Parker Reuben,* farm hand, res 834 s Wilmington
- Parker Eliza,* wife Reuben, washerwoman
- Parker Ann,* washerwoman, res Manly
- Parker Abram,* lab, res old Fair Ground, o s e
- Parkinson J L, stenographer and typewriter, bds Harrison House
- Parish Mrs Margaret L, wid, res 547 e Jones
- Parish Sam M, son Mrs M L, res same, teacher of music
- Parish Iowa S, painter, res 547 e Jones
- Parish Mrs Minnie T, wife Iowa S
- Parish Walter W, painter, res 542 e Jones
- Parish Mrs Allie, wife W W
- Parish Willie, son W W, res same, student
- Parish Edward, son W W, res same, student
- Parish Lonnie, son W W, res same, student
- Parish Thomas, son W W, res same, student
- Parish John, painter, res 316 w Edenton
- Parish Mrs Sarah, wife John
- Parish Miss Mollie, d John, res same
- Parish Ephraim,* grocer, res 224 Newbern ave
- Parish Ira,* cook, res rear 224 Newbern ave
- Parish Edith,* washerwoman, res 421 s Salisbury
- Parish Eva,* d Edith, res same, student
- Parish Lula,* d Edith, res same, nurse
- Parrish Baxter, mechanic S A L, res 109 Johnson
- Parrish Mrs Sophia, wife Baxter
- Parrott G E, salesman, bds 554 e Hargett
- Parsons Wm R, gen merchandise, Prairie bldg, res same
- Parsons Mrs Mattie M, wife Wm R
- Parsons Miss Annie, d W R, res same, student
- Parsons Leroy, son Wm R, res same, student
- Partin Mrs E F, wid, res cor w Jones and St Mary's
- Partin Miss Julia B, d Mrs E F, res same, saleslady at Miss M
Reese's
- Partin Thos A, clk at A B Stronach's, r cor w Jones and St Mary's
- Partin Mrs Annie G, wife Thos A
- Partin Donald B, son Mrs E F, res same, machinist
- Partin Leander H, clk, res Oakwood ave
- Partin Mrs Gertrude E, wife L H
- Partin G W, asst sec Y M C A, res cor Oakwood ave and East
- Partin Mrs Luenza, wife G W

- Partin Miss Lena W, d G W, res same, stenographer at Agricultural Dept
 Partin Noah,* lab, res Tarboro' rd, o s e
 Partin Isabella,* cook for C G Latta, res on lot
 Patterson S L, Commissioner of Agriculture, bds Yarboro' House
 Patterson Mrs Martha, wid, teacher in Centennial Graded School, bds 549 n Person
 Patterson Henry S, son Mrs Martha, res same, student
 Patterson Samuel, carp, res 803 Jenkins
 Patterson Mrs Alice, wife Samuel
 Patterson Miss Fannie, d Samuel, res same, student
 Patterson Willie, son Samuel, res same, student
 Patterson Miss Emma, d Samuel, res same, student
 Patterson James, son Samuel, res same, student
 Patterson Henry C,* huckster, res 17 w Worth
 Patterson Lucy A,* wife H C, house work
 Patterson Esau,* fireman at ice factory, res 208 w South
 Patterson Henrietta,* wife Esau, washerwoman
 Patterson Willimetta,* d Esau, res same, student
 Patterson James T,* train hand, res 116 w Peace
 Patterson Indiana,* wife James T, washerwoman
 Patterson Annie,* d James T, res same, washerwoman
 Patterson Amanda,* restaurant, res 311 w Cabarrus
 Patterson Sam,* lab, res 311 w Cabarrus
 Patterson John,* lab, res 307 Cannon
 Patterson Sarah,* wife John, house work
 Patterson Annie,* washerwoman, res 743 Manly
 Patterson W H,* merehant, res 744 s Wilmington
 Patterson Alice A,* wife W H
 Patterson James R,* son W H, res same, student
 Patterson Willie H,* son W H, res same, student
 Patterson Martin L,* son W H, res same, student
 Paschall Frank P,* butler for R H Battle, res 746 s Wilmington
 Paschall Cora,* wife F P, washerwoman
 Paschall Frank,* son F P, res same, student
 Paschall Hattie,* d F P, res same, student
 Passmore Chas B, clk C A Sherwood & Co, bds 108 w Edenton
 Patrick Isaac,* lab, res 820 Smithfield al
 Patrick Charlotte,* wife Isaac, washerwoman
 Patrick Ennice,* d Isaac, res same, washerwoman
 Patrick Nathaniel,* son Isaac, res same, laborer
 Pauli Hubert, student, res 119 w Martin
 Payne Jas H,* shoemaker, res 407 Hillsboro'
 Peace Annie,* cook for Mrs C Durham, res same
 Pearce T C, quiller at Caraleigh mill, res 711 s West
 Pearce Mrs Lula, wife T C
 Pearce Jeff, moulder, res 214 w Cabarrus
 Pearce Mrs Emma, wife Jeff

- Pearce Miss Lillie, d Jeff, res same, student
 Pearce J B, clk W H & R S Tucker & Co, res 119 Hillsboro'
 Pearce Mrs O M, wife J B
 Pearce Miss I O, attendant at Insane Asylum, res same
 Pearce Nancy,* nurse for T M Argo, res on lot
 Pearce Sarah,* cook for J C Moore, res on lot
PEARSON CHARLES, architect, office in Pullen bldg, bds 520
 n Person
 Pearson D O, saloon clk, bds 407 Fayetteville
 Peatross J M, painter, res Oberlin, o s w
 Peddy T N, wks cot oil mill, res 317 s Harrington
 Peddy Mrs Lucetta, wife T N
 Peddy Miss Effie, d T N, res same, saleslady at Woolcott & Son
 Peddy Lester, son T N, res same, drug clk
 Peddy Miss Annie, d T N, res same, student
 Peddy John A, mechanic, res 205 e Hargett
 Peddy Miss Hattie, saleslady Lyon Racket Store, res 205 e Hargett
 Peddy D M, printer, res 205 e Hargett
 Peebles W F, inmate Soldiers' Home
 Peebles Lawrence W,* drayman, res 320 s Blount
 Peebles Lucy L,* wife L W, washerwoman
 Peel P A, carp, res 409 n Salisbury
 Peel Mrs T X, wife P A
 Peele & Maynard, lawyers, office over 239 s Wilmington
 Peele W J (Peele & Maynard), lawyer, bds 329 Hillsboro'
 Pegram L B, traveling salesman, res 622 w Jones
 Pegram Mrs Ella, wife L B
 Pegram Louis, son L B, res same, student
 Pegram Frank,* porter at A V Emery, res rear 405 s Dawson
 Pegram John,* lab, res 225 e Lane
 Pegues Prof A W,* supervisor of the colored D D & B Inst, res
 same
 Pegues Ella C,* wife Prof A W, teacher in oral department of the
 colored D D & B Inst
 Pegues Adaline,* mother of Prof A W, res same
 Pell Mrs Annie P, wid, seamstress, res 326 w Jones
 Pell Harden, son Mrs Annie P, res same, student
 Pemberton John, nephew R T Gray, res same, student
 Pence Thomas, butcher, res 222 e Morgan
 Pence Mrs Annie E, wife Thomas
 Pence Thomas J, son Thomas, res same, city editor Press-Visitor
 Pennington Wm, collector for Thomas & Maxwell, r 209 Tucker
 Pennington Mrs Belle, wife Wm
 Pennington S P, blacksmith, res 209 w Davie
 Pennington Mrs Octelia, wife S P
 Pennington Manney, clk for W A Upchurch, res 209 w Davie
 Penny W S, clk for D T Johnson, res same
 Penny Orvid, clk M T Norris & Bro, bds 222 e Martin

- Penny Ransom S, clk for J M Monie, bds 105 Freeman
 Penny Sarah J,* cook, res 422 s Swain
 Penny Lucinda,* cook, res 422 s Swain
 Penny Mary M,* cook, res 422 s Swain
 Penny Georgiana,* cook, res 422 s Swain
 Penny Lavina,* nurse, res 422 s Swain
 Penny David,* lab, res 211 Cannon
 Penny Joseph,* city hand, res 211 Cannon
 Penny Charles,* lab, res 211 Cannon
 Penny Alex,* porter for Dewar & Wilder, res 211 Cannon
 Penny Robt,* lab, res 531 e Edenton
 Penny Ann,* wife Robt, washerwoman
 Penny Simon,* lab, res 422 s Swain
 Penny Louise,* wife Simon
 Penny Ada,* washer and ironer, res 529 s Wilmington
 Penny William, lab, rooms 109 w Lenoir
 Penny Winnie,* cook, rooms 738 s Person
 Penny Bettie,* cook, res 423 n Salisbury
 Perdue Mrs Sophia, wid, res Pace, o s n
 Perdue Samuel, son Mrs Sophia, res same, invalid
 Perdue Miss Bettie, housekeeper for W W Newman, res same
 Perkins Emily,* washerwoman, res Blount-st al
 Perkins T A, machinist S A L R R
 Perkinson Mrs E J, wid, res 111 s Bloodworth
 Perkinson Miss Evie, d Mrs E J, res same, saleslady for W E Jones
 Perkinson B J, son Mrs E J, res same, app machinist
 Perkinson Wm,* porter M T Norris & Bro, res 821 Smithfield al
 Perkinson Mary,* wife Wm
 Perkinson Louisa,* d Wm, res same, student
 Perkinson Sarah,* g-d Wm, res same, student
 Perkinson Docie,* washerwoman, res 425 Smith
 Perkinson Cora,* d Docie, res same, laundress
 Perkinson Isaac,* son Docie, res same, lab
 Perry Mrs Mary D, wid, res Hillsboro' rd, o s w
 Perry Henry J, son Mrs Mary D, clk for A J Ellis
 Perry Miss Mattie R, d Mrs Mary D, res same, cashier at C A
 Sherwood & Co
 Perry Henry, supt Raleigh Ice & Refrigerating Co, res cor Har-
 gett and West
 Perry Delia N, wife Henry
 Perry Miss Zelma, d Henry, res same
 Perry W B, butcher, res 119 Polk
 Perry Mrs S A, wife W B
 Perry M C, street hand, res 227 n Dawson
 Perry Mrs Winnie, wife M C
 Perry Columbus H, carp, res 223 s Person
 Perry Mrs Kate, wife C H
 Perry Con, son C H, res same, plasterer

- Perry Hubert, son C H, res same, student
 Perry Mrs B L, wid, res with J A Duncan
 Perry John, son Mrs B L, res same, student
 Perry Miss Etta, d Mrs B L, res same, student
 Perry Thomas,* driver for D T Johnson, res near Soldiers' Home,
 o s e
 Perry Lucinda,* wife Thos, washerwoman
 Perry Thomas,* student, res same
 Perry Millie,* d Thomas, res same, student
 Perry Maggie D,* d Thomas, res same, student
 Perry Emma,* d Thomas, res same, student
 Perry Judy,* cook, res 28 Hayti
 Perry Norfleet,* lab, res 28 Hayti
 Perry Hixie,* house-servant, res 28 Hayti
 Perry Chas H,* butcher, res 402 e Davie
 Perry Nannie,* wife Chas H
 Perry Charles,* son C H, res same, student
 Perry Mabel,* d C H, res same, student
 Perry Ezekiel,* son C H, res same, student
 Perry Gertrude,* d C H, res same, student
 Perry Christina,* d C H, res same, student
 Perry Goldie,* d C H, res same
 Perry Narcissa,* dressmaker, res 409 s Bloodworth
 Perry Sarah,* seamstress, res 409 s Bloodworth
 Perry Alexander,* son Narcissa, res same
 Perry Leander,* son Narcissa, res same
 Perry Rev Geo W,* Baptist minister, res S12 s Blount
 Perry Chloe,* wife Rev Geo W, house work
 Perry Burt,* lab, res 527 e Lenoir
 Perry Della,* wife Burt, cook
 Perry Henry,* musician, res Watson
 Perry Lula,* wife Henry, house work
 Perry Sophronia,* house-servant, res 417 s Swain
 Perry Luke,* son Sophronia, res same, farm hand
 Perry Joe,* driver for Dr A W Knox, res rear 309 Hillsboro'
 Perry Ella,* wife Joe, cook for Mrs W H Holloman
 Perry Rachel,* nurse for R T Gray, res 120 e Cabarrus
 Perry Hannah,* d Rachel, res same, servant
 Perry Alex,* son Rachel, res same, wks city market
 Perry Robert,* son Rachel, res same, lab
 Perry Mooney,* son Rachel, res same, lab
 Perry Julia,* cook, res 210 w Lenoir
 Perry Charles,* driver, res old Fair Ground, o s e
 Perry Cora,* wife Charles, washerwoman
 Perry Maria,* cook, res 714 Fayetteville
 Perry Charles,* son Maria, res same, butler
 Perry Ella,* d Maria, res same, cook
 Perry Mary,* d Maria, res same, cook

- Perry Mary W,* house-girl Jas Baker, res s McDowell
 Perry Winnie,* washerwoman, res 121 w Davie
 Perry Ephraim, farmer, res 120 Johnson
 Perry Mrs L W, wife Ephraim, boarding house
 Perry Luvenia,* cook for D H Crawford, res same
 Perry Richard,* servant, res 403 Smithfield
 Perry Lee H, huckster, res 567 Newbern ave
 Perry Mrs Olia C, wife Lee H
 Perry Miss Julia, d Lee H, res same
 Perry Thomas,* bell-boy Park Hotel, rooms 522 e Martin
 Perry Rev Joseph,* Baptist minister, res 517 e Davie
 Perry Annie,* wife Joseph, house work
 Perry Elijah,* blacksmith, res Bledsoe ave
 Perry Eliza,* nurse, res 324 w Edenton
 Perry Burton C, lab, res e Lenoir
 Perry Mrs Ann, wid, res 126 w Lane
 Perry Theo, weaver Caraleigh cot mill, bds 739 Fayetteville
 Person Henry,* waiter at Park Hotel res Watson
 Person Dora,* wife Henry, house work
 Person Silva,* cook, res e Davie, o s e
 Pescud John S, druggist, 118 Fayetteville, res 546 n Person
 Pescud Mrs Isabella W, wife John S
 Pescud Miss Jane H, d John S, res same
 Pescud Miss Mary W, d John S, res same, student
 Pescud Miss Belle W, d John S, res same, student
 Pescud Miss Annie L, d John S, res same, student
 Pescud John S Jr, son John S, res same, student
 Pescud Ed F, mgr N C Book Co, res 107 n Saunders
 Pescud Thomas, grocer, 214 Fayetteville, res 107 n Saunders
 Pescud Miss Mary T, sister of E F Pescud, res same
 Pescud J T, clk for A B Stronach, res 107 n Saunders
PESCUD THOMAS, wholesale and retail grocer, 214 Fayetteville, res n Saunders
 Peterson A J, machinist S A L, res 421 n Salisbury
 Peterson Mrs Addie, wife A J
 Peterson Louis, son A J, res same, student

THOMAS PESCUD,

The Family Grocer,

214 Fayetteville Street, - - RALEIGH, N. C.

Everything in the Grocery Line that a Family needs.

- Peterson Miss Susie, d A J, res same, student
 Pettiford Elizabeth,* servant, res Rock Quarry rd
 Pettiford Eliza,* d Elizabeth, res same, house-servant
 Pettigrew William,* painter, res 125 e Cabarrus
 Petty Rev Jerry,* Christian minister, res 18 Hayti
 Petty Annie,* wife Rev Jerry, washerwoman
 Petty Julia,* d Rev Jerry, res same, washerwoman
 Petty Priscilla,* d Rev Jerry, res same, student
 Petty John,* son Rev Jerry, res same, student
 Petty Robt,* lab, res Cannon
 Petty Mattie,* wife Robt, washerwoman
 Phifer David,* brick-mason, res 525 e Lenoir
 Phifer Louise,* wife David
 Phillips & Co, grocers, 329 s Wilmington
 Phillips L B (Phillips & Co), merchant, res 310 s Person
 Phillips W A, clk for Phillips & Co, res 310 s Person
 Phillips F B, son L B, clk for Frank Stronach, res same
 Phillips Jarvis, son L B, res same, wks Linnell laundry
 Phillips Miss Carrie, d L B, res same, milliner
 Phillips Miss Roberta, d L B, res same, student
 Phillips Miss Rosa, d L B, res same, student
 Phillips Miss Veva, d L B, res same, student
 Phillips J W, clk for Robt E Paham, res cor Martin and Swain
 Phillips Mrs Jimmie, wife J W
 Phillips Fletcher, clk for M T Norris & Bro, res 502 s Salisbury
 Phillips Mrs Eula H, wife Fletcher
 Phillips Mrs Salina, housekeeper for Wm C Upchurch, res same
 Phillips Frank,* cook at Soldiers' Home, res Kildee lane
 Phillips Maggie B,* wife Frank, washerwoman
 Phillips Mary E,* d Frank, res same, chamber-maid Dr V E Turner
 Phillips Maggie F,* d Frank, res same, chamber-maid F H Cameron
 Phillips Janet E,* d Frank, res same, washerwoman
 Phillips Delia A,* d Frank, res same, student
 Phillips Annie B,* d Frank, res same, student
 Phillips Frank R,* son Frank, res same, porter for Dr V E Turner
 Phillips Ned,* nurse hospital Soldiers' Home, res 17 s Swain
 Phillips Chloe,* wife Ned
 Phillips Mary,* teacher parochial school of Episcopal church, res 17 s Swain
 Phoebus Miss A E W, res with Prof W F Massey
PHYSIOC J E, merchant tailor, 131½ Fayetteville
 Physioc Mrs Laura V, wife J E
 Physioc Louis V, son J E, res same, clk at Experimental station
 Physioc Fenix T, son J E, res same, student
 Physioc Miss Jessie P, d J E, res same
 Pickett Miss Nannie, res with W A Howell

- Pierce Mrs D F, wid, res 306 n Person
 Pierce Miss Ada, d Mrs D F, res same, student
 Pierce Ernest, son Mrs D F, res same, student
 Pierce Miss Kate, d Mrs D F, res same, student
 Pierce Miss Polly M, wks Edwards & Broughton bookbindery,
 rooms 422 s Wilmington
 Pierce Mrs Matilda, wid, hkpr for T C Olmstead
 Pierce Thomas, son Mrs Matilda, res same
 Pierce Miss Minnie, d Mrs Matilda, res same
 Pierce Brittain,* huckster, res 546 e Cabarrus
 Pierce Louise A,* wife Brittain, house work
 Pierce Mariam,* d Brittain, res same, student
 Pierce Alice,* cook for R H Brooks, res Hargett, o s e
 Pierce Mrs Mary, wid, res with J S Keith
 Pierce Sarah,* washerwoman, res Hargett, o s e
 Pike John W, keeper of arsenal, res 311 w Davie
 Pike Mrs Etta, wife John W
 Pike B N, son John W, res same, wks for Jones & Powell
 Pike J R, son John W, res same, wks for Jones & Powell
 Pike Peter,* gardener, res 215 s Harrington
 Pike Barney, wks for Gas Co, res 315 s McDowell
 Pike Mrs Charlotte L D, wife Barney
 Piper John, tailor, bds 117 Fayetteville
PITTINGER Rev Dr I McK, rector Good Shepherd church,
 res 129 Hillsboro'
 Pittinger Mrs L W G, wife Rev Dr I McK
 Pittinger Miss Louise, d Rev Dr I McK, res same, student
 Pittinger Paul, son Rev Dr I McK, res same, student
 Pittman J C, printer, res 543 e Hargett
 Pittman Mrs Mary C, wife J C
 Pittman Miss Mary D, d J C, trained nurse Rex Hospital
 Pittman Miss Gracie W, d J C, res same
 Pittman Wm J, son J C, res same, clk for John C Drewry
 Pittman Joseph, son J C, res same, student
 Pitts Sharp,* wks Oak City Laundry, res 825 Manly
 Pitts Nannie,* wife Sharp, washerwoman

J. E. PHYSIOC,

— Merchant Tailor,

LEADER
OF

FASHION.

High-Class Tailoring
at reasonable prices.

Will Save you 10 to 15 Dollars on a Suit.

FAYETTEVILLE STREET,
RALEIGH, N. C.

- Pitts Pattie,* d Sharp, res same, student
 Pitts Lovie,* d Sharp, res same, student
 Pitts Tempie,* cook for Geo C Upchurch, res 554 e Edenton
 Pitts Mary,* d Tempie, res same, washerwoman
 Pitts Lula,* d Tempie, res same, washerwoman
 Pitts Arlina,* d Tempie, res same, house-servant
 Pitts Henry,* wks Oak City Laundry, res Bledsoe ave
 Pitts Blanche,* wife Henry
 Pleasant B S, wks Pullen Park, res 119 Johnson
 Pleasant Mrs Annie, wife B S
 Pleasant B B, son B S, res same, wks Ral cot mill
 Pleasant Miss Hattie, d B S, res same, wks Ral cot mill
 Pleasant Wm A, son B S, res same, student
 Pleasant Miss Maud, d B S, res same, student
 Pleasant Thad H, eng S A L R R, res 217 n Dawson
 Pleasant Mrs Penny, wife Thad H
 Pleasant Miss Adelaide, d Thad H, res same
 Pleasant Miss Evalina, d Thad H, res same
 Plummer William,* porter for J R Ferrall & Co, res 612 s
 McDowell
 Plummer William,* lab, res 120 w South
 Plummer Silvia,* wife Wm, house work
 Plummer Harriet,* washerwoman, res w Lane, near R R
 Plummer Frank,* farm hand, res 423 e Lenoir
 Plummer Mary,* washerwoman, res 423 e Lenoir
 Plummer Kemp,* lab, res 114 e Morgan
 Plummer Peter,* carp, res 114 e Morgan
 Plummer Fannie,* wife Peter, washerwoman
 Plummer Ben,* lab, res 517 e Lenoir
 Plummer Laura,* wife Ben, washerwoman
 Plummer Rachel,* d Ben, res same, servant
 Plummer Mabel, d Ben, res same, servant
 Poe H, cashier Southern Express Co, res 107 s McDowell
 Poe Mrs Bessie, wife H
 Poe John,* train hand S A L, res 116 w Peace
 Poe Ida,* wife John, washerwoman
 Pogue Jos E, tobacco mfr, factory 315 s Wilmington, res 18 e Ca-
 barrus
 Pogue Mrs Henrietta, wife Jos E
 Pogue Jos E Jr, son Jos E, res same, student
 Pointer Lizzie,* washerwoman, res 514 s Dawson
 Pointer Merriman,* driver for Chas Bretsch, res 514 s Dawson
 Pointer Lucinda, seamstress, res 514 s Dawson
 Polk Dan K,* porter for Col A B Andrews, res 716 s McDowell
 Polk Matilda,* wife Dan K, house work
 Polk Mary,* d Dan K, res same, student
 Polk Ethel,* d Dan K, res same, student
 Polk Bessie,* d Dan K, res same, student

- Polk Mrs L L, wid, res 565 n Person
 Polk Miss Carrie, d Mrs L L, res same, art student
 Polk Nellie,* seamstress, res 418 e Martin
 Polk Hannah,* d Nellie, res same, cook
 Poindexter Peter,* chief cook Park Hotel, res same
 Pollard Caswell, farmer, res Smithfield
 Pool & Moring, wholesale grocers and commission merchants, 237
 s Wilmington
 Pool S C (Pool & Moring), merchant, res 323 Hillsboro'
 Pool Mrs Jennie, wife S C
 Pool Miss Janet, d S C, res same, student
 Pool Harry, son S C, res same student
 Pool Pool Miss Martha L, d S C, res same
 Pool Miss Christine, d S C, res same
 Pool R C, driver for City Fire Dept, res 119 w Morgan
 Pool Mrs Eva, wife R C
 Pool Bud, driver for City Fire Dept, res 119 w Morgan
 Pool Miss Bessie, d R C, res same, student
 Pool Miss Mildred, d R C, res same, student
 Pool Robert, son R C, res same, student
 Pool Epenetus N, grocer, e Davie, res 506 e Hargett
 Pool Mrs Lillie, wife E N
 Pool Miss Clyde, d E N, res same, student
 Pool Miss Eva, sister of E N, res same
 Pool Burborn, wks at penitentiary, res 121 w Morgan
 Pool Mrs Ellen, wife Burborn
 Pool Miss Ellen, d Burborn, res same, wks Ral cot mills
 Pool John, son Burborn, res same, lab
 Pool Selly, son Burborn, res same
 Pool Miss E A, prin Murphy Graded School, bds 116 n Dawson
 Pool J H, clk, res 313 s Harrington
 Pool Mrs Ada F, wife J H
 Pool Alonzo, res 313 s Harrington
 Pool Lonnie, son Alonzo, res same, gateman at Union depot
 Pool M B (King & Pool), merchant, rooms at store
 Pool J M, inmate Soldiers' Home
 Pool Eliza,* washerwoman, res e Davie, o s e
 Pool Cesar,* son Eliza, res same, driver for N W West
 Pool Australia,* son Eliza, res same, hotel waiter
 Pool Ransom, shoemaker, res 430 s East
 Pool Mrs Elizabeth, wife Ransom
 Pool Wm,* lab, res 553 e Edenton
 Pool Bertan A,* washerwoman, res 553 e Edenton
 Pool Willie,* son Wm, res same, student
 Pool Mary,* d Wm, res same, student
 Pool Susan,* washerwoman, res rear 217 w South
 Pool Harry,* son Susan, res same, student
 Pool Wm,* gardener, res Townes alley

- Pool Caroline,* wife Wm, washerwoman
 Pool Patsy,* washerwoman, res Martin, o s e
 Pool Jack,* carp, res Martin, o s e
 Pool Anna,* wife Jack, groceries
 Pool Violet,* cook, res 580 e Cabarrus
 Pool Bettie,* d Violet, res same, student
 Pool Rena,* washerwoman, res old Fair Ground, o s e
 Pool Fannie,* cook James Freeman, res same
 Pool Mrs J F, wid, res 119 Hillsboro'
 Pope J A (Barbee & Pope), candy mfg, res n Saunders
 Pope Mrs Alice, wife J A
 Pope Arthur, son J A, res same, student
 Pope Miss Blanche, d J A, res same, student
 Pope Miss Bessie, d J A, res same, student
 Pope Mrs Martha, wid, dressmaker, res 513 n Salisbury
 Pope Levy,* porter for W H King & Co, res rear 404 Hillsboro'
 Pope Hannah,* wife Levy
 Pope Burton,* son Levy, res same, student
 Pope Bertha,* d Levy, res same, student
 Pope William,* carp, res 312 Cannon
 Pope Holland,* wife Wm, washerwoman
 Pope Herbert,* son Wm, res same, student
 Pope Anthony,* lab, res 407 w South
 Pope Lizzie,* wife Anthony, cook
 Pope Jane,* d Anthony, res same, cook
 Pope Benj,* lab, res 119 n Harrington
 Pope Leanna,* cook, res 512 e Davie
 Pope Richard,* lab, res Avent Ferry rd, o s w
 Pope Kate,* wife Richard, house work
 Porter Edward, spinner Ral cot mill, res 510 n West
 Porter Mrs Effie, wife Edward
 Porter Miss Maggie, d Edward, res same, wks Ral cot mill
 Porter John H, bkkpr, rer Oberlin
 Postal Telegraph and Cable Co, 11 e Martin, W J Crews mgr
 Poster Patsy,* washerwoman, res 121 n Harrington
 Poster Charles,* lab, res 127 n Harrington
 Poster Fannie,* wife Chas, washerwoman
 Poster Mary,* d Chas, res same, cook for Dr F J Haywood
 Poster Millie,* d Chas, res same, cook for Geo D Meares
 Poster Ella,* d Chas, res same, washerwoman
 Poster Jennie,* d Chas, res same, servant
 Poster Susie,* d Chas, res same, servant
 Poster Annie,* washerwoman, res s s Harrington
 Potter & Scott, saloon and livery stable, 114 e Martin
 Potter J E (Potter & Scott), saloon keeper, res 600 s Salisbury
 Potter Mrs Annie, wife J E
 Porter Mrs Sarah, wid mother J E, res same
 Potter Zach, carp, bds 402 w Morgan

Potter James,* lab, res 212 w South
 Potter Sarah,* wife James, washerwoman
 Potter E C, agt Norfolk and Southern R R, bds Dr R B Ellis
 Potter Mrs Lula B, wife E C
 Potts Miss Charity, house work, res Avent Ferry rd, o s w
 Potts R L, agt Southern frt depot
 Powell A M (Jones & Powell), merchant, res 502 Hillsboro'
 Powell Mrs Jennie, wife A M
 Powell Thomas, son A M, res same, wks Crystal Ice Factory
 Powell Miss Lena, d A M, res same
 Powell Miss Bessie, d A M, res same, student
 Powell Miss Jennie, d A M, res same, student
 Powell Miss Ethel, d A M, res same, student
 Powell James, son A M, res same, student
 Powell George,* blacksmith for T A Bowen, res n Swain
 Powell Annie E,* wife Geo, washerwoman
 Powell William,* son Geo, res same, lab
 Powell Mary,* d Geo, res same, house-servant for C M Busbee
 Powell Dennis,* son Geo, res same, student
 Powell Robert,* son Geo, res same, student
 Powell Geo Jr,* son Geo, res same, student
 Powell Clara,* house-servant, res 712 s Saunders
 Powell Simon,* lab, res 231 Freeman, o s e
 Powell Helen,* wife Simon, washerwoman
 Powell James,* son Simon, res same, lab
 Powell Elnora,* d Simon, res same, student
 Powell Turner,* son Simon, res same, student
 Powell Spencer,* driver for Southern Express Co, res 320 w North
 Powell Annie,* wife Spencer
 Powell Lula,* d Spencer, res same, student
 Powell Arthur,* son Spencer, res same, servant for Mrs L B Evans
 Powell Sherman,* son Spencer, res same, student
 Powell Junius,* son Spencer, res same, student
 Powell Spencer Jr,* student, res 320 w North
 Powell Charles,* lab, res 534 e Davie
 Powell Elvira,* wife Chas, washerwoman
 Powell Diana,* d Chas, res same, washerwoman
 Powell Sam,* son Chas, res same, lab
 Powell Frella, res n Salisbury
 Powell Telfair, flagman S A L, res n Salisbury
 Powell Hattie,* house-servant, res Martin, o s e
 Powell Roanna,* washerwoman, 802 s Blount
 Powell Mary,* d Roanna, res same, student
 Powell Mattie,* d Roanna, res same, student
 Powell Arthur,* carp, res 518 w Lane
 Powell Thos,* porter at Cross & Linahan's, res 108 Newbern ave
 Powell Ann,* cook for L B Pegram, res on lot
 Prather Annie,* washerwoman, res Caswell lane

- Prather Edgar,* son Annie, res same, porter at L H Adams'
 Prather Frank,* son Annie, res same, porter at Moses Bledsoe's
 Prather Joseph,* son Annie, res same, student
 Prather David,* son Annie, res same, student
 Prather Jennie,* d Annie, res same, student
 Pratt David,* lab, res 310 w South
 Pratt Emma,* washerwoman, res rear 405 s Dawson
 Pratt Bettie,* d Emma, res same, washerwoman
 Pratt Lillie,* d Emma, res same, washerwoman
 Pratt Robert,* house-servant for Chas E Johnson, room 106 e Ca-
 barrus
 Prayer Tony,* lab, res 540 e Edenton
 Prayer Penny,* wife Tony, washerwoman
 Prayer Julia,* sister of Tony, res same, student
 Prendergast Rev Father J M, pastor Church of the Sacred Heart,
 res 204 Hillsboro'
 Price Thomas,* driver for Park Hotel, res 118 e Cabarrus
 Price Silvia,* wife Thos, washerwoman
 Price Henry,* son Thos, res same, student
 Price Janie,* d Thos, res same student
 Price W E,* butcher, res 715 Manly
 Price Ella,* wife W E, house work
 Price Alonzo,* teacher, res 108 n West
 Price Elia,* wife Alonzo
 Price Osborn,* city hand, res 617 e Lenoir
 Price Sallie,* wife Osborn, washerwoman
 Price Henry,* lab, res 545 e Edenton
 Price Isabella,* wife Henry, washerwoman
 Price Thos J, machinist, res 306 n Person
 Price Sion D, machinist, res 306 n Person
 Price Willis,* waiter at restaurant, res Martin, o s e
 Price Martha,* wife Willis, servant
 Price Lou,* cook, res e Davie, o s e
 Price Harmon,* son Lou, res same, lab
 Price Sue,* washerwoman, res rear 517 s Dawson
 Price Anna,* washerwoman, res Adams lane
 Priddy Edgar, clk for W E Jones, bds 540 n Blount
 Prince Sandy, city hand, res Fayetteville
 Prince Mrs Sarah, wife Sandy
 Prince Miss Pearl, d Sandy, res same
 Prince Miss Myrtle, d Sandy, res same
PRIMROSE WM S, pres N C Home Ins Co, res 621 w Jones
 Primrose Mrs Ella P, wife Wm S
 Primrose Henry, son Wm S, res same, student
 Primrose Miss Jessie, d Wm S, res same, student
 Primrose Miss Helen, d Wm S, res same, student
 Primrose R Owen, son Wm S, res same, student
 Primrose Hugh W, son Wm S, res same, student

- Primrose Will S, son Wm S, res same
 Primrose Miss Eliza, d Mrs F A Olds, res same
 Pritchard J H & Co,* grocers, 212 e Cabarrus
 Pritchard John,* lab, res Nunn, o s s
 Pritchard Martha,* washerwoman, res Nunn, o s s
 Privett Mason,* cook, res 521 e Lenoir
 Privett Edward,* lab, res 521 e Lenoir
 Privett Emma,* d Mason, res same, nurse
 Privett Mart,* son Mason, res same, hostler
 Privett Cherry,* washerwoman, res 228 w South
 Privett Joseph,* son Cherry, res same, lab
 Proctor Ivan M, planter, res Newbern ave, o s e
 Proctor Mrs Lucy B, wife Ivan M
 Proctor Robert M, son Ivan M, res same, student
 Proctor Miss Jennie M, d Ivan M, res same, student
 Proctor Chas I,* grocer, res 110 n Harrington
 Proctor Lillie A,* wife Chas I
 Pugh David, inmate Soldiers' Home
 Pullen Jno T, cashier Ral Savings Bank, rooms over Y M C A
 Pullen Miss Sallie, housekeeper for Sam Bogasse, res same
 Pullen Sion, carp, res Avent Ferry rd, o s w
 Pullen Mrs Sophronia, wife Sion
 Pullen Miss Iona, d Sion, res same
 Pullen Miss Sadie, d Sion, student
 Pulley Rufus H, carp, res Haywood
 Pulley Mrs Fannie, wife Rufus H
 Pulley Melton, son Rufus H, res same, wks Caraleigh mill
 Pulley Mrs Charlotte, seamstress, res 409 Haywood
 Pulley Miss Carsie, d Mrs Charlotte, res same
 Pulley Caroline,* washerwoman, res rear 205 e Hargett
 Pulley J C, carp, res e Davie, o s e
 Pulley Mrs Annie, wife J C, dressmaker
 Purnell Thos R, lawyer, office in Mahlen bldg, res 422 n Person
 Purnell Mrs Adelia, wife T R
 Purnell Miss Lula V, d T R, res same
 Purnell Miss Elizabeth, d T R, res same
 Purnell Miss Annie B, d T R, res same, student
 Purnell Miss Adelia, d T R, res same, student
 Purnell Thos R Jr, son T R, res same, student
 Purnell James McKee, son T R, res same
 Puryear James, tobacconist, res with J W Cheek
 Puryear Miss Addie, d James, res same
 Puryear J R, inmate Soldiers' Home
 Putney Wesley, printer, res 205 Smithfield
 Putney Mrs Bettie, wife Wesley
 Putney Miss Eila, d Wesley, res same
 Putney Willie, son Wesley, res same, student
 Putney Edward, son Wesley, res same, student

Putney Miss Emma, d Wesley, res same, student
 Putney Richard, janitor Centennial Graded School, res rear of the school
 Putney Miss Sabry, d Richard, res same, wks Caraleigh mill
 Putney Miss Sallie, d Richard, res same, wks Caraleigh mill
 Putney Miss Virginia, d Richard, wks Caraleigh mill
 Putney Mrs Martha, wid, res 612 e Davie
 Putney Miss Gertrude, d Mrs Martha, res same, seamstress
 Putney Miss Laura, d Mrs Martha, res same, seamstress

RABY James, clk for J M Monie
 Raines John, wood worker, bds 416 s Person
 Raines Mrs Rebecca, wife John
 Raleigh Gas Company, office cor McDowell and Cabarrus, B P Williamson pres, W T McGee sec and treas
 Raleigh Crystal Ice Factory, 120 s West, Jones & Powell proprietors
RALEIGH STATIONERY COMPANY, mfg stationers, stationery, blank books, office and school supplies, 309 Fayetteville, W G Separk mgr
 Raleigh Telephone Exchange, 110½ Fayetteville, Geo H Glass mgr
RALEIGH SAVINGS BANK, cor Fayetteville and Hargett
 Raleigh Cotton Mills, near S A L shops, C G Latta pres, C E Johnson vice-pres, J S Wynne sec and treas, H B Greason supt, manufactures cot yarns
 Raleigh Male Academy, cor Jones and Bloodworth, Morson & Denson principals
 Raleigh Paper Company, mills at Falls Neuse, office 6 w Martin, J N Holding sec, treas and mgr
 Ramie John,* fireman S A L R R, res Fleming's lane
 Ramie Celia,* wife John, washerwoman
 Ramie George,* son John, res same, grocer
 Ramie Joseph,* son John, res same, student
 Ramsey Miss Mary, sister of Mrs C A Separk, res same

W. C. STRONACH, Pres.

JNO. T. PULLEN, Cashier.

G. ROSENTHAL, Vice-Pres.

J. O. LITCHFORD, Teller.

Raleigh Savings Bank.

CAPITAL, \$15,000. SURPLUS, \$11,000.

Interest Allowed on Savings Deposits.

RALEIGH, N. C.

- Ramsey J L, editor Progressive Farmer, rooms over Robt Simpson's drug store
- Ramsey Mrs Martha J, wid, res 119 w Martin
- Ramsey Miss Etta S, d Mrs Martha J, res same
- Ramsey Annie,* washerwoman, res 107 n Harrington
- Rand N M (Crowder & Rand), merchant, res 610 Fayetteville
- Rand Mrs Salina E, wife N M
- Rand Philip B, son N M, res same
- Rand Julian A, son N M, res same
- Rand Wm H, steward Institution for the Blind, res at Institution
- Rand Mrs S F, wife Wm H
- Rand Isabella,* washerwoman, res 117 e Cabarrus
- Rand Maggie,* sister Isabella, res same, washerwoman
- Rand William,* drayman, res 304 s East
- Rand Maria,* wife Wm, res same, washerwoman
- Rand Anna,* d Wm, res same, cook
- Rand Lena,* d Wm, res same, student
- Rand Briny,* washerwoman, res 412 e Martin
- Rand Robert, clk Julius Lewis Hardware Co, bds 508 Fayetteville
- Rand Clara,* house work, res 570 e Cabarrus
- Rand Esther,* washerwoman, res 708 s McDowell
- Rand Susie,* d Esther, res same, nurse
- Randall W G, portrait painter, res cor n Wilmington and Folk
- Randall Mrs Annie J, wife W G
- Randall L Y, machinist, bds 314 Hillsboro'
- RANEY R B**, gen agt for N C of the Penn Mutual Life Ins Co, office Yarboro' House bldg, bds Yarboro' House
- Ransom Robert L,* farm hand, res 615 s McDowell
- Ransom Ida L,* student, res 214 Cannon
- Ransom Ellen,* seamstress, res 102 w Cabarrus
- Rattler Marzella,* washerwoman, 533 Cannon
- RAY J W & CO**, furniture dealers and repairers, 117 e Martin
- Ray Austin,* lab, res near r r crossing, n West
- Ray Laura,* wife Austin, washerwoman
- Ray & Wallace, restaurant, up-stairs 309 s Wilmington
- Ray William,* drayman, res 426 s Person
- Ray Hattie,* wife Wm, dining-room servant
- Ray Victoria,* d Wm, res same, student
- Ray Sarah,* mother Wm, res same
- Ray Louise,* seamstress, res 223 e Cabarrus
- Ray Mrs A F, wid, boarding-house, 11 s Wilmington
- Ray Miss Maud, d Mrs A F, res same, saleslady at A B Stronach
- Ray Miss Hattie, d Mrs A F, res same, milliner
- Ray John W (J W Ray & Co), furniture dealer, res 524 n East
- Ray Mrs Ida, wife J W
- Ray Mary,* washerwoman, res 516 e Davie
- Ray Ralph,* son Mary, res same, dining-room servant R F Hoke
- Ray Paul,* son Mary, res same, porter for N Deboy

- Ray Myrtle,* d Mary, res same, student
 Ray Emma,* d Mary, res same, student
 Ray Mrs Sallie, grocer, cor e Davie and Haywood, res same
 Ray Martha,* cook, res 211 w Davie
 Ray Rosa,* d Martha, res same, student
 Ray Estelle,* d Martha, res same, student
 Ray M T, patent medicine, res 744 Fayetteville
 Ray Mrs Nora J, wife M T
 Ray Miss Minnie B, d M T, res same, student
 Ray Hubert S, son M T, res same, student
 Raynor Stephen,* carp, res 417 n West
 Raynor Louise,* wife Stephen
 Raynor Mary,* d Stephen, res same, servant
 Raynor Lillie,* d Stephen, res same, servant
 Raynor Annie,* d Stephen, res same, servant
 Raynor Rufus,* son Stephen, res same, student
 Raynor Norman,* son Stephen, res same, student
 Raynor Jennie,* servant, res 318 s Bloodworth
 Raynor Samuel,* gardener, res 108 s Harrington
 Raynor Louise V,* wife Sam
 Razor China,* servant, res 506 Haywood
 Reading-Room Seaboard Air-Line R R, Grimes' al, Mrs Eunice
 Medlin janitress
 Reaves Walter T, teacher at colored Institution for the Blind, res
 at white institution
 Reavis W J, grocer, Hillsboro' rd, res same
 Reavis Mrs M A, wife W J
 Reavis Miss Mildred M, d W J, res same
 Reavis Miss Lelia, d W J, res same
 Reavis Catherine,* house-servant, res 411 Haywood
 Reavis Dora,* d Catherine, res same, house work
 Reavis Lula,* d Catherine, res same, cook
 Reavis Carrie,* d Catherine, res same, house work
 Reavis George,* son Catherine, res same, student
 Redford John H, conductor S A L R R, res 410 w Morgan
 Redford Mrs Mary F, wife John H
 Redford Miss Lydia L, d John H, res same, student
 Redford Miss V B, seamstress, res 502 s Salisbury
 Redford Miss Minnie L, teacher in Centennial Graded School, res
 502 s Salisbury
 Redford Miss Mattie N, student, res 502 s Salisbury
 Reed Annie,* washerwoman, res 715 s East
 Reed Virginia,* cook, res 715 s East
 Reid David,* barber app, res 118 w Cabarrus
 Reid Eliza,* cook, res 234 e South
 Reid Emmitt,* son Eliza, res same, lab
 Reid Charlotte,* missionary, res 228 Blount-st al
 Reid Hilliard,* lab, res 228 Blount-st al

- Reese Miss M, millinery and fancy goods, 209 Fayetteville
 Reese Mrs Elizabeth, wid, res 209 Fayetteville
 Reese Miss Josephine D, saleslady for Miss M Reese, res 209 Fayetteville
 Reese Miss Sallie N, milliner for Miss M Reese, r 209 Fayetteville
 Reese Miss Janie, saleslady for Miss M Reese, res 209 Fayetteville
 Reese Miss Mattie, d Mrs Elizabeth, res same
 Reeves Mrs Elizabeth, wid, seamstress, res 821 s Blount
 Reeves Miss Etta, d Mrs Elizabeth, res same, dressmaker
 Reeves Tempie,* mother Caroline Whitaker, res same
 Reeves W H,* lab, res 517 Haywood
 Reeves Mrs Hannah, wid, grocer, 323 e Martin, res same
 Reeves Lizzie,* cook H J Heileg, res same
 Rensch Mlle Emma, teacher of French and German in St Mary's School, res same
 Renfrow Berry, grocer, cor Cabarrus and s McDowell
 Renfrow Mrs Christian, wife Berry
 Renfrow Lula B, d Berry, res same
 Renfrow Miss Mary I, d Berry, res same, student
 Renfrow Miss Fannie E, d Berry, res same, student
 Renn Dr Geo A, office Park Avenue Pharmacy, bds cor McDowell and Hargett
 Renshaw George,* blacksmith, res 507 e Davie
 Renshaw Lydia,* wife George, washerwoman
 Renshaw James,* brakeman S A L, res 507 e Davie
 Renshaw Captain,* son George, res same, blacksmith app
 Renshaw John,* lab, res w Lenoir
 Renshaw George,* blacksmith, res 114 n Harrington
 Rhea Miss Mary A, attendant at Insane Asylum, res same
 Rhodes Thomas,* student, res 522 e Martin
 Rhodes George,* brother of Thomas, res same, student
 Rhodes Jack,* asst furnace tender N C Car Co's foundry, res o s e
 Rhodes Ella,* wife Jack, washerwoman
 Rhodes Wm H, son Jack, res same, student
 Rhodes Benj,* sexton Christ church, res 422 n West
 Rhodes J H,* pressman Edwards & Broughton, res cor Cannon and Dawson
 Rhodes Mary A,* wife J H, house work
 Rhodes Sarah J,* d J H, res same, washerwoman
 Rhodes Reuben,* lab, res 118 w South
 Rhodes Florence,* wife Reuben
 Rhodes Wesley,* lab, res 301 Cannon
 Rhodes Mattie,* wife Wesley, house work
 Rhodes Charity,* washerwoman, res 125 n West
 Richardson W R, tel opr, res Avent Ferry rd, o s w
 Richardson Mrs A C, wife W R
 Richardson Miss Mattie S, d W R, res same
 Richardson Wm H, son W R, res same

- Richardson Mrs Ellen, mother W R, res same
 Richardson W R Jr, son W R, res same
 Richardson Jane,* washerwoman, res 31 McKee
 Richardson Julia,* washerwoman, res w Peace
 Richardson Henry,* crossing flagman S A L R R, res 420 n Wil-
 mington
 Richardson Carrie,* wife Henry, servant
 Richardson Sandy,* wks frt depot S A L, res 217 w North
 Richardson T N, cot weigher, res cor McDowell and Hargett
 Richardson Mrs W A, wife T N, boarding-house
 Richardson Miss Catherine L, d T N, res same
 Richardson James, son T N, res same, student
 Richardson Miss Ada, d T N, res same, student
 Richardson London,* driver, res s West
 Richardson Anna,* wife London, house work
 Richardson S M, propr Richardson House, 120 e Hargett
 Richardson Mrs Ada E, wife S M
 Richardson Miss Myrtle A, d S M, res same, student
 Richardson Willie M, son S M, res same, student
 Richardson Miss Fannie K, d S M, res same, student
 Richardson James,* restaurant, 207½ s Wilmington, res same
 Richardson Leah,* wife James
 Richardson Eugene, clk for Myatt & Hunter, bds 222 e Martin
 Richardson Mary,* cook for Mrs F A Hutchings, res on lot
 Richardson Thad, clk for J A Spence, bds 109 s Blount
 Richardson Mrs Hattie, wid, res with O M Marshburn
 Richardson Annie,* washerwoman, res s Swain
 Richardson Miss Emma, seamstress, res 230 s East
 Richardson Wm,* lab, res 213 s East
 Richardson Cora,* wife Wm, washerwoman
 Richardson Elizabeth,* cook, res 213 s East
 Richardson Nancy A,* d Elizabeth, res same, cook
 Richardson Florence,* d Elizabeth, res same, servant
 Richburg J W, wks for Southern R R, res Johnson
 Richburg Mrs Amelia, wife J W, dressmaker
 Richburg Miss Laura, d J W, res same, dressmaker
 Ricks Hugh, bds cor McDowell and Hargett
 Ricks David,* barber, res 523 e Lenoir
 Ricks Mary,* wife David, washerwoman
 Ricks Louisa,* d David, res same, student
 Ricks Silphia,* washerwoman, res 611 e Davie
 Ricks Lillie,* d Silphia, res same, cook
 Ricks Charles,* wks Jones & Powell's wood and coal yard, res 434
 s Blount
 Ricks Corinna,* wife Charles, washerwoman
 Ricks Harry,* son Charles, res same, wks C P Wharton
 Ricks Daisy,* d Charles, res same, student
 Ricks Emmett,* son Charles, res same, student

- Ricks Matilda,* d Charles, res same, student
 Ricks Charles,* dining-room servant, res 108 Cannon
 Ricks Henrietta,* wife Charles, house work
 Ricks Rufus S,* driver for Thos Pescud, res 419 s Swain
 Ricks Mamie E,* wife R S, house work
 Ricks Frank,* brick-mason, res 114 n Harrington
 Ricks Annie,* house-girl for Mrs Anna Rosenthal, r Bledsoe ave
 Riddick W C, Professor of Mathematics and Civil Engineering A
 & M College, res Hillsboro' rd, o s w
 Riddick Mrs Lillian D, wife W C
 Riddick Violet,* washerwoman, res Hayti
 Riddick Bessie,* d Violet, res same, nurse
 Riddick N J, clk U S Circuit and District Court, office U S bldg,
 res 15 w Cabarrus
 Riddick Charles,* lab, res 115 e Cabarrus
 Riddick Lucy,* wife Charles, washerwoman
 Riddick Weldon,* farmer, res 751 e Davie, o s e
 Riddick Charity,* wife Weldon, washerwoman
 Riddick Ernest,* son Weldon, res same, student
 Riddick Gethro,* son Weldon, res same, student
 Riddick Violet,* washerwoman, res 804 s Wilmington
 Riddle C A, foreman house bldg N C Car Co, res 210 n Harring-
 ton
 Riddle Mrs Annie M, wife C A
 Riddle Geo B, son C A, res same, student
 Riddle R H, son C A, res same, student
 Riddle W L, son C A, res same, student
 Riddle Lawrence E, son C A, res same, student
 Riddle Capt J L, conductor S A L R R, res 301 n Harrington
 Riddle Mrs R M, wife J L
 Riddle Mrs C H, wid, mother J L, res same
 Riddle W L, carp, res 404 w North
 Riddle Ernest, son W L, res same
 Riddle John S, carp, res 215 n West
 Riddle Mrs Annie, wife John S
 Riddle Arthur, son John S, res same, student
 Riddle Hubert, son John S, res same, student
 Riddle Miss Mabel, d John S, res same, student
 Riddle Herman, son John S, res same, student
 Riddle Mrs Martha T, wid, res 115 n McDowell
 Riddle Sam M, son Mrs Martha T, res same, clk for Robert Simp-
 son
 Riddle Miss Lula, d Mrs Martha T, res same, teacher Centennial
 Graded School
 Ridley John,* lab, res Cotton lane, o s e
 Ridley Lina,* wife John, washerwoman
 Ridley Ernest,* son John, res same, student
 Ridley Ordney,* d John, res same, student

- Riggan Jos D, toy and confectionery store, 132 Fayetteville, r 217
e Hargett
- Riggan Mrs Amelia, wife Jos D
- Riggan James M, ins agt, res 719 s Blount
- Riggan Miss Mamie A, wife Jas M
- Riggan Roy D, son Jas M, res same, student
- Riggan Miss Fannie M, d Jas M, res same, student
- Riggan Jas M Jr, son Jas M, res same
- Riggan Mrs Roberta, wid, res cor Hargett and West
- Riggan Jack, son Mrs Roberta, res same, machinist
- Riggan Miss Anna, d Mrs Roberta, res same, student
- Riggan Wade H, moulder, res 412 e Hargett
- Riggan Mrs Juliet A, wife Wade H
- Riggan Miss Miriam, d W H, res same
- Riggan Miss Esther R, d W H, res same
- Riggsbee L G, carp, res Cox ave, o s w
- Riggsbee Mrs Mary E, wife L G
- Riggsbee W M, carp, res Cox ave, o s w
- Riggsbee Mrs Katie V, wife W M
- Riggsbee Mrs Charlotte, lives with W W Fowler
- Rivers R C, printer, res cor Oakwood ave and Bloodworth
- Rivers Mrs Hattie N, wife R C
- Rivers Miss Octavia, d R C, res same, student
- Roak Julia,* washerwoman, res 514 s Dawson
- Roak Mack,* lab, res 514 s Dawson
- Robards W W, teller Citizens Nat Bank, bds 407 n Blount
- Roan James, mgr Crystal ice factory, res 122 s West
- Roan Mrs Mary V, wife James
- Roan John, son James, res same, student
- Roan Miss Mary, d James, res same, student
- Roan Miss Isadore, d James, res same, student
- Roan Michael, son James, res same, student
- Roan Lucy,* washerwoman, res 545 e Edenton
- Roan Susan,* d Lucy, res same, student
- Roan Sophia,* mother Lucy, res same
- Roan Henry,* lab, res 545 e Edenton
- Roan Henry,* lab, res 108 e Hargett
- Roan Octavia,* wife Henry
- Robbins W W, machinist S A L R R, res 119 w Edenton
- Robbins Mrs Sallie G, wife W W
- Robbins Miss Pearl, d W W, res same, student
- Robbins Miss Janet B, d W W, res same, student
- Robbins Miss Harriet, d W W, res same, student
- Robbins Miss Marie, d W W, res same, student
- Robbins Miss Eliza, d W W, res same, student
- Robbins Mrs G C, d James Maglum, res same
- Robbins Miss Mamie E, sister Mrs W H Holloman, res same, 309
Hillsboro'

- Robbins Will H, mgr for Mrs W H Holloman, res 309 Hillsboro'
 Robbins Mrs Susie, wife Will H
 Robbins J H, farmer, res 314 Newbern ave
 Robbins Mrs Minnie E, wife J H
 Robbins Miss Sadie, d J H, res same
 Robbins Starkie, inmate Soldiers' Home
 Roberts Edward B, clk in revenue office, res 519 Oakwood ave
 Roberts Mrs Martha S, wife E B
 Roberts Miss Bessie, d E B, res same, student
 Roberts Miss Ebie, d E B, res same, student
 Roberts Miss Ivey, d E B, res same, student
 Roberts Miss Emma S, d E B, res same
 Roberts Frances,* washerwoman, res 817 s Wilmington
 Roberts Rev N F,* teacher Shaw Institute, res Oberlin
ROBERTS HARRY H, justice of the peace and notary public,
 office Frap's bldg, res 422 s Wilmington
 Roberts Mrs Mary F, wife Harry H, dressmaker
 Roberts Miss Mary E, d H H, res same, student
 Roberts Harry R, son H H, res same, student
 Roberts Eugene H, son H H, res same, student
 Roberts Miss Blanche L, d H H, res same
 Roberts Mrs Mary D, wid, res 218 s Swain
 Roberts Mrs Lucy, seamstress, res 324 w Morgan
 Robertson Riley,* brakeman S A L R R, res 543 n Wilmington
 Robertson Ellen,* wife Riley, washerwoman
 Robertson Henry,* gardener, res 618 Elm
 Robertson Celia,* wife Henry, cook for W E Jones
 Robertson Ella,* d Henry, res same, servant
 Robertson W F, machinist, bds 112 Halifax
 Robertson Wm, machinist, bds 112 Halifax
 Robertson J A J, janitor U S building, res 323 s Person
 Robertson Mrs V J, wife J A J
 Robertson Miss S E, d J A J, res same, teacher
 Robertson Luther, son J A J, res same, wks at E M Uzzell
 Robertson Robert A, son J A J, res same, cash-boy at A B
 Stronach

H. H. ROBERTS, Justice of the Peace and Notary Public,

No. 3 Frap's Building. RALEIGH, N. C.

PROMPT ATTENTION TO ALL BUSINESS.

Copying, Book-keeping, Letter-Writing. Stating of Accounts.

Particular attention given to Stating Accounts of Administrators and Guardians;
 taking Inventories for Assignees and Making Returns; Searching Old Records;
 Writing Memorials and Reporting Public Meetings.

OFFICE HOURS: FROM 7 A. M. TO 9 P. M.

- Robertson Paul J, son J A J, res same, student
 Robinson John, eng S A L, res 214 n McDowell
 Robinson Mrs Kate, wife John
 Robinson Miss Mabel, d John, res same, student
 Robinson Miss Bessie, d John, res same, student
 Robinson B J,* grocer, 314 w Cabarrus, res same
 Robinson Laura D,* wife B J
 Robinson George,* brakeman Southern R R, res 221 w Lenoir
 Robinson Creasy,* wife George, washerwoman
 Robinson Curry,* son George, res same, lab
 Robinson Cora,* d George, res same, ironer
 Robinson Arthnr, son George, res same, student
 Robinson Janie,* house-servant, res 221 w Lenoir
 Robinson Frank,* lab, res 917 Manly
 Robinson Arry,* washerwoman, res old Fair Ground, o s e
 Robinson Joe,* lab, res old Fair Ground, o s e
 Robinson Nannie, wife Joe, washerwoman
 Robinson Mary, d Joe, res same, student
 Robinson Richard,* son Joe, res same, student
 Robinson Ora,* d Joe, res same, nurse
 Robinson Rebecca,* hkpr for Rev James King, 15 s Harrington
 Robinson Susie,* house-servant at Executive Mansion, res same
 Robinson Lucy,* washerwoman, res Adams lane
 Robinson Delia,* cook for James R Watson, res same
 Rochelle L S, restaurant and lodging-house, 235 s Wilmington
 Rochelle Virginia,* house work, res 12 w Worth
 Rochelle Green,* drayman, res Idlewild
 Rochelle Sallie,* wife Green, washerwoman
 Rochelle Emma,* d Green, res same, student
 Rochelle Mary,* washerwoman, res Blount st al
 Rogers M F, carp, res Prairie bldg
 Rogers Mrs Cornelia, wife M F
 Rogers Frank L, son M F, res same, lab
 Rogers Wm M, son M F, res same, lab
 Rogers I H, asst steward N C penitentiary, res 603 Hillsboro'
 Rogers Mrs D E, wife I H
 Rogers W A, merchant, bds 603 Hillsboro'
 Rogers Flora,* dining-room servant Harrison House, res 415 s
 Blount
 Rogers Isaac W, deputy U S marshal, res 228 e Martin
 Rogers Mrs Lenora, wife Isaac W
 Rogers Miss Ruthendale, d I W, res same
 Rogers Miss Lula, d I W, res same, student
 Rogers Paul H, son I W, res same, clk
 Rogers Miss Daisy, d I W, res same, student
 Rogers Miss Pattie L, d I W, res same, student
 Rogers Miss Jessie L, d I W, res same
 Rogers J Rowan, farmer, res 117 Boylan ave

- Rogers Mrs Annie S, wife J Rowan
 Rogers Miss M A, d J R, res same, student
 Rogers J R Jr, son J R, res same, student
 Rogers Miss Narcissa, d J R, res same, student
 Rogers Sion, son J R, res same, student
 Rogers B W, clk in office Wm Moncure, snpt S A L R R, bds 113
 w Edenton
 Rogers W M, traveling agt for News and Observer, res 531 Halifax
 Rogers Mrs Lydia, wife W M
 Rogers Miss Emmie, d W M, res same, student
 Rogers Miss Bessie, d W M, res same, student
 Rogers Bettie,* washerwoman, res e Raleigh
 Rogers Junius,* son Bettie, res same, student
 Rogers Goldie,* d Bettie, res same, student
 Rogers Wm H, grocer and commission merchant, 12 Exchange
 Place, res 404 Oakwood ave
 Rogers Mrs Kate, wife W H
 Rogers Gaston, son W H, res same, student
 Rogers Miss Catherine W, d W H, res same, student
 Rogers Mehalia,* servant at Mrs R S Tucker, res on lot
 Rogers Mrs Mary, wid, mother of Mrs Cornelia Taylor, res same
 Rogers B C (Hicks & Rogers), druggist, bds cor Newbern ave and
 Person
 Rogers Mrs Ludie, wife B C
 Rogers Lillie,* washerwoman, res Bloodworth, o s n
 Rogers Miss Sallie, d of Mrs W N Harris, res same, seamstress
 Rogers Andrew J,* teacher, res 425 Haywood
 Rogers Hattie,* wife A J, house work
 Rogers Mrs Lena, wid, res 416 s Salisbury
 Rogers E G, wheelwright, res Cannon
 Rogers Mrs F T, wife E G, dressmaker
 Rogers William, farm hand, res 527 Cannon
 Rogers Mrs Charity, wife Wm
 Rogers Maggie, d Wm, res same, student
 Rogers Charlotte,* washerwoman, res e Hargett, o s e
 Rogers Mannie,* washerwoman, res e Hargett, o s e
 Rogers Winston, stenographer and typewriter S A L R R, bds 112
 w Edenton
 Rogers Luke,* farmer, res 413 n Salisbury
 Rogers Candace,* wife Luke
 Rogers Lizzie,* d Luke, res same, cook
 Rogers Lewis,* farm hand, res Stronach ave
 Rogers Patsy,* wife Lewis, cook for Ed Crow
 Rogers Lucy,* d Lewis, res same, washerwoman
 Rogers Thomas,* son Lewis, res same, waiter
 Rogers Rogers Jr,* son Lewis, res same, waiter at Exchange Hotel
 Rogers Fannie,* washerwoman, res 409 w South
 Rogers Geo,* lab, res e Davie, o s e

- Rogers Emma,* wife Geo, washerwoman
 Rogers Geo Jr,* son Geo, res same, student
 Rogers Jacob,* lab, res e Hargett, o s e
 Rogers Louise,* wife Jacob, house work
 Rogers Owen,* son Jacob, res same, farm hand
 Rogers Squire,* son Jacob, res same, wks for Mrs J C Winder
 Rogers Garfield,* son Jacob, res same, farm hand
 Rogers Mary A,* d Jacob, res same, farm hand
 Rogers Hilliard,* son Jacob, res same, farm hand
 Rogers Martha J,* d Jacob, res same, student
 Rogers Nettie J,* d Jacob, res same, student
 Rogers Nick,* farm hand, res old Fair Ground, o s e
 Rogers Hubert, son Mrs Annie Pulley, res same, student
 Rogers Calvin,* lab, res old Fair Ground, o s e
 Rogers Caroline,* wife Calvin, washerwoman
 Rogers Margaret,* washerwoman, res old Fair Ground, o s e
 Rogers Rosa,* nurse for A B Stronach, res on lot
 Rogers Zephia J, seamstress, res 523 s Wilmington
 Rogers Hugh P, son Mrs Z J, res same, wks H Steinmetz
 Rogers Alonzo, stationary eng, res 21 Hayti
 Rogers Mrs Julia, wife Alonzo, house work
 Rogers Sidney,* porter for J D Carroll, res 728 e Davie, o s e
 Rogers Sophronia,* wife Sidney, seamstress
 Rogers Mrs Louisa, seamstress, res 229 s Bloodworth
 Rogers Alvis, painter, res 701 s Bloodworth
 Rogers Mrs Piatty, wife Alvis
 Rogers Eugene, son Alvis, r same, pressman Edwards & Broughton
 Rogers Miss Gertrude, d Alvis, res same, wks Caraleigh mill
 Rogers Miss Maud, d Alvis, res same, wks Caraleigh mill
 Rogers Miss Beulah, d Alvis, res same, student
 Rogers Jos T, carp, res s Bloodworth
 Rogers Mrs Susan, wife Jos T
 Rogers Norman, son Jos T, res same, wks Caraleigh mill
 Rogers Miss Lillie, d Jos T, res same
 Rogers Brodie,* carp, res 536 e Edenton
 Rogers Cynthia,* wife Brodie
 Rogers Geo T,* son Brodie, res same, barber
 Rogers Eris,* son Brodie, res same, carp
 Rogers Eula M,* d Brodie, res same
 Rogers Meta D,* d Brodie, res same, teacher in Garfield Graded
 School*
 Rogers L G, bkkpr for Cary Lumber Co, res 214 s Harrington
 Rogers Mrs Ida D, wife L G
 Rogers Dr J R, physician and surgeon, office and res Park Hotel
 Rogers Mrs M A, wid, res 113 s Blount
 Rogers R W, ins agt, 226 Fayetteville, res o s n
 Roles Ruffin, furniture factory, cor w Jones and r r crossing, res
 cor w Jones and Saunders

- Roles Mrs Emily, wife Rutlin
 Roles Z L, furniture maker, res 227 n Saunders
 Roles Mrs Mary F, wife Z L
 Roles Lionel H, son Z L, res same
 Roles Wm R, son Z L, res same
 Rollins Delia,* cook, res 513 w South
 Rollins Cora,* house work, res 514 s Dawson
 Rollins Ella,* washerwoman, res 514 s Dawson
 Root Chas, see and treas N C Home Ins Co, res 749 Hillsboro'
 Root Mrs Annie, wife Chas
 Root Miss Sadie S, d Chas, res same, student
 Root Aldert S, son Chas, res same, student
 Root Miss Annie G, d Chas, res same, student
 Root Chas B, res with son Chas Root
 Roper Ewell, clk for W E Jones, bds 540 n Blount
 Rosenau Fred, foreman cloth-room Caraleigh cot mill, bds 745 Fayetteville
 Rosengarten J, clothing, shoes, &c, 218 s Wilmington, bds Germania House
 Rosengarten A, salesman, bds Germania House
 Rosenthal G, see and treas Juanita cot mill, 122 Fayetteville, res 420 Fayetteville
 Rosenthal Mrs Bertha, wife G
 Rosenthal Miss Bertha, d G, res same
 Rosenthal Miss Susie, d G, res same, student
 Rosenthal David, res cor Fayetteville and Cabarrus
 Rosenthal Mrs Frances, wife David
 Rosenthal Lawrence, son David, res same
 Rosenthal Miss Gertie, res with David Rosenthal, student
 Rosenthal Jerome, res with David Rosenthal, student
 Rosenthal M, grocer, cor Fayetteville and Hargett, res 529 Fayetteville
 Rosenthal Mrs Hannah, wife M
 Rosenthal Isador, dry goods and millinery, 211 Fayetteville, res 115 n McDowell
 Rosenthal Mrs Sarah, wife Isador
 Ross John T, clk U S post-office, res Sewell ave, Idlewild
 Ross Mrs Jennie L, wife John T
 Ross Miss Jennie B, d John T, res same, student
 Ross C F, pastry cook Park Hotel, res same
 Rowland Thornton, deputy sheriff, bds 109 s Blount
 Rowland Delia,* cook for R E Parham, res Rock Quarry rd
 Rowland Lee,* porter at Commercial and Farmers Bank, res 561 e Edenton
 Rowland Sallie,* wife Lee
ROYALL & BORDEN, furniture dealers, 218 s Wilmington, also entrance through A B Stronach, Miles Goodwin mgr
 Royall Flora,* cook, res 322 e Martin

- Royster Dr W I, physician and surgeon, office and res 323 w Morgan
- Royster Mrs Mary W, wife Dr W I
- Royster Dr Hubert A, physician and surgeon, office and res 323 w Morgan
- Royster James F, son Dr W I, res same
- Royster Frank W, son Dr W I, res same, clk at Caraleigh mills
- Royster Bunchy,* cook, res 524 Yearby's lane
- Royster Lucy,* student, res with Wright Brasel
- Royster Clarence,* student, res with Wright Brasel
- Royster V C, candy mfr and merchant, 207 Fayetteville, res 306 Hillsboro'
- Royster Mrs Hallie, wife V C
- Royster Wilber, son V C, res same, student
- Royster Percy, son V C, res same, student
- Royster Vitruvius, U S Commissioner and deputy clk U S Circuit Court, office U S bldg, res 209 e Hargett
- Royster Mrs Margaret, wife Vitruvius
- Royster A D & Bro, candy mfrs, store and factory 207 Fayetteville
- Royster Hettie,* cook, res 227 e Cabarrus
- Royster W B, printer, res 210 Newbern ave
- Royster Mrs J E, wife W B
- Royster Miss Edith, d W B, res same, teacher in Graded School
- Royster Frank, son W B, res same, conductor Ral Electric Co
- Royster Miss Julia, d W B, res same
- Royster Len H (N C Bldg and Supply Co), architect, contractor and builder, res 108 n Saunders
- Royster Mrs Bettie A, wife Len H
- Royster Thomas,* gardener, res 18 Fowle
- Royster John,* student, res Manly
- Royster D L, carp, res 209 e Hargett
- Royster Mrs Sarah J, wife D L
- Royster Miss Nellie, d D L, res same
- Royster Miss Gertrude, d D L, res same, teacher
- Ruffin Mrs Samuel, wid, res 315 Oakwood ave
- Ruffin L A,* lab, res 716 Fayetteville
- Ruffin Maria,* wife L A, house work
- Ruffin Sarah,* d L A, res same, student
- RUSS WM M**, mayor city of Raleigh, res 124 n Wilmington
- Russ Mrs Henrietta, wife Wm M
- Russell Wm, lab, res 309 n West
- Russell Frances,* house servant, res 407 w Martin
- Russell Rena,* washerwoman, res Martin, o s e
- Russell Emily,* laundress for A B Andrews, res on lot
- Russell Ella,* nurse for John N Smith, res same
- Ruth Mack F (Candle & Ruth), grocer, res 501 Hillsboro'
- Ruth Mrs Hattie, wife Mack F
- Ruth Thos, son Mack F, res same, student

Ruth Sam L, carp, res 302 St Mary's, o s w
 Ruth Mrs M K, wife Sam L
 Ruth Miss Lena, d Sam L, res same, dressmaker
 Ruth Tulice, son Sam L, res same, clk Ruth & Candle
 Ruth Marvin, son Sam L, res same, carp
 Ruth Miss Minnie, d Sam L, res same, seamstress
 Ruth H G, carp, res 530 Hillsboro'
 Ruth Mrs Mary, wife H G
 Ruth Geo H, carp, res 517 Hicks' lane
 Ruth Mrs Mollie, wife Geo H
 Ruth Miss Florence, d G H, res same, wks Ral cot mill
 Ruth Samuel, son G H, res same, wks Ral cot mill
 Ruth James O, carp N C Car Co, res 108 Johnson
 Ruth Mrs Ida, wife James O
 Ruth Willie, son James O, res same, clk Wyatt & Co
 Ruth Miss Bettie, d James O, res same
 Ruth Andrew, son James O, res same, student
 Ruth Miss Jane, res 615 e Hargett
 Ryan S G, lawyer, office in Pullen bldg, res 421 n Bloodworth
 Ryan Mrs M G, wife S G
 Ryan John, stone-mason, res 18 s Swain
 Ryan Mrs Margaret, wife John
 Ryan Patrick, son John, res same, stone-cutter
 Ryan Miss Annie, d John, res same

SADLER Walter, moulder, res 132 w Cabarrus

Sadler Mrs Rosa L, wife Walter
 Sadler Marion, tailor app, res 116 w Morgan
 Saintsing Alex, carp, res 552 e Davie
 Saintsing Mary, wife Alex
 Saintsing Arthur, son Alex, res same, student
 Saintsing John, son Alex, res same, student
 Saintsing Clyde, son Alex, res same, student
 Saintsing Miss Maud, d Alex, res same, student
 Saintsing Atlas L, moulder Allen & Cram Co, res 559 Newbern ave
 Saintsing Mrs Malissa, wife Atlas L
 Saintsing Willie, son Atlas L
 Saintsing Thomas, res 559 Newbern ave
 Saintsing W H, mechanic S A L, res 118 Johnson
 Saintsing Mrs L A, wife W H
 Saintsing Miss India, d W H
 Saintsing Waymonth, son W H, wks Ral cot mill
 Saintsing Miss Gaitha, d W H, res same, student
 Sale Thos P, sanitary officer, bds 105½ Fayetteville
 Salmer John, farm hand, res 116 w Morgan
 Salmon Mrs Cutlie, wid, res 18 McKee
 Salmon Thomas, son Mrs Cutlie, wks Caraleigh mill

- Salmon Miss Cornelia, d Mrs Cutlie, res same, spinner
 Salmon Miss Vassar, d Mrs Cutlie, res same
 Salter Moses,* farmer, res Cotton lane, o s e
 Salter Emily,* wife Moses, washerwoman
 Salter Jacob,* son Moses, res same, lab
 Salter Rev D S,* Baptist minister, res Cotton lane, o s e
 Salter Martha,* wife Rev D S
 Salter Gertrude,* d Rev D S, res same, student
 Salter Charlotte,* d Rev D S, res same, student
 Salter William,* son Rev D S, res same, student
 Salter Ernest,* son Rev D S, res same, student
 Salter Thomas,* son Rev D S, res same, student
 Salter Ed,* lab, res Idlewild
 Salter John,* gardener, res Idlewild
 Salter Venns,* wife John, cook Normal School
 Salter Emily,* d John, res same, washerwoman
 Salter Annie,* d John, res same, washerwoman
 Salter Maggie,* d John, res same, student
 Salter Katie,* d John, res same, student
 Salter Della,* d John, res same, student
 Salter Isaac,* son John, res same, student
 Salter Mile,* lab, res e Hargett, o s e
 Salter Mile,* wife Mile, washerwoman
 Sanderford, Wm L, grocer, cor s Blount and Smithfield, res 813 s
 Blount
 Sanderford Mrs Annie, wife Wm L
 Sanderford J W, grocer, e Hargett, o s e, res same
 Sanderford Mrs Olivia L, wife J W
 Sanders Jas A, trav salesman, res 328 w Jones
 Sanders Mrs Henrietta, wife Jas A
 Sanders Miss Louise, d Jas A, res same, student
 Sanders Samuel, son Jas A, res same
 Sanders Charlie, son Jas A, res same
 Sanders B W,* carp, res 222 Smithfield
 Sanders Sarah J,* wife B W
 Sanders Mary O,* d B W, res same, student
 Sanders Sarah J,* d B W, res same, student
 Sanders Amelia,* d B W, res same, student
 Sanders James E,* son B W, res same, student
 Sanders Benj W,* son B W, res same, student
 Sanders Emily,* cook for R J Conrad, res 229 e Cabarrus
 Sanders Clossie,* cook for B W Upchurch, res 229 e Cabarrus
 Sanders Troy,* farm hand, res 229 e Cabarrus
 Sanders Rosa,* cook for W D Upchurch, res 229 e Cabarrus
 Sanders Miss Cornelia, res with Geo Coffee
 Sanders Miss, hkpr for Geo Medlin
 Sanders Nancy,* cook for Mrs Emma Swindell, res same
 Sanders Chaddie,* washerwoman, res rear 217 w South

- Sanders Mary,* wks colored Deaf and Dumb Asylum, res 232 e South
- Sanders Millie,* washerwoman, res 807 Jenkins
- Sanders Charles,* painter, res 807 Jenkins
- Sanders Nora,* cook for Col W J Hicks, res on lot
- Sanders Robert,* wks Southern R R, bds 35 Hunter
- Sanford Thos,* carp, res 520 Smith
- Sanford Rebecca,* wife Thos, laundress
- Sanford Wm,* son Thos, res same, wks on Outlook paper
- Sanford Lovie,* d Thos, res same, laundress
- Sanford James,* son Thos, res same, painter
- Sanford Charles,* son Thos, res same, driver for W D Upchurch
- Sanford Maggie,* d Thos, res same, student
- Sanford Etna,* d Thos, res same, student
- Sandy Marion, city hand, res Prairie bldg
- Sandy Mrs Sarah, wife Marion, seamstress
- Sapp R L, electrician Ral Elec Co, res 122 n Dawson
- Sapp Mrs Lula M, wife R L
- Sapp Miss Ida B, d R L, res same, student
- Sapp W E, son R L, res same, student
- Sater A T, carp, res 230 Smithfield
- Sater Mrs Mary E, wife A T
- Sater Miss Mary B, d A T, res same, seamstress
- Sater Henry W, son A T, res same, carp
- Sater Miss Bettie, d A T, res same, student
- Sater Miss Neva, d A T, res same, student
- Sater Thomas, son A T, res same, student
- Satterfield Lina,* washerwoman, res 715 s West
- Satterfield Callie,* washerwoman, res 116 w South
- Sauls Mrs Sallie, wid, res with W H Miller
- Sauls Lina, house-girl for Chas E Stokes, res same
- Saunders Col Wm J, ins agt, res 426 n Saunders
- Saunders Mrs J M, wife Col Wm J
- Saunders Miss Jennie C, d Col Wm J, res same
- Saunders Fred, clk Sec of State office, bds Central Hotel
- Saunders Miss Anne, in charge of infirmary at St Mary's School,
res same
- Savage Mrs Emma, wid, res Smithfield
- Savage Geo, son Mrs Emma, res same, brick-mason
- Savage Mrs Callia, wife Geo
- Savage Alfred, machinist, bds 11 s Wilmington
- Sawyer M D, stationary eng, res Hillsboro' rd, o s w
- Sawyer Mrs Henrietta, wife M D
- Sawyer Wm H, son M D, res same, student
- Sawyer Jos E, son M D, res same, student
- Sawyer W M,* butcher, res 330 s East
- Sawyer Sarah,* wife Wm
- Sawyer Mary,* d Wm, res same

- Sawyer Lizzie,* servant, res Smith
 Scales Miss Sadie, res with Mrs Geo Waters
 Scales Jesse,* hostler for J Schwartz, res same
 Scarboro John C, clk for J J Harris, res 6 s East
 Scarboro Mrs Alice, wife Jno C
 Scarboro Paul, son Jno C, res same
 Scarboro George,* lab, res 562 E Cabarrus
 Scarborough Jno C, Supt Public Instruction, office Supreme Court
 bldg, res 519 e Jones
 Scarborough Mrs Julia V, wife Jno C
 Scarborough Hartwell V, son J C, res same, student
 Scarborough Miss Annie R, d J C, res same, student
 Scarborough Miss Julia C, d J C, res same, student
 Scarborough Miss Annie M, niece of J C, res same, student
 Scarborough E F, grocer, 124 e Martin, res 212 e Davie
 Scarborough A J, carp, res 212 e Davie
 Scarborough Mrs M J, wife A J
 Scarlette T J, watchman Union depot, res 315 s Dawson
 Scarlette Mrs Martha E, wife T J, dressmaker
 Scarlette G C, son T J, res same, tel opr
 Schilling Eugene, painter, res 101 Johnson
 Schilling Mrs Meekins, wife Eugene, dressmaker
 Schenk Miss Mary, teacher literary dept at the Institution for the
 Blind, res at the Institution
 Schiveley Miss Nellie, music teacher, bds Park Place
 Schiveley Miss Lottie, music student, bds Park Place
 Schwartz J, butcher, res cor Hargett and Harrington
 Schwartz Mrs Lena, wife J
 Schwartz Wm, son J, res same
 Schwartz Miss Henrietta, d J, res same
 Schwartz Isaac, son J, res same
 Schwartz Samuel, butcher, res with son J Schwartz
 Schwartz Jacob, clothing merchant, res 109 s Wilmington
 Schwartz Mrs Minnie, wife Jacob
 Schwartz Miss Fannie, d Jacob, res same, student
 Scott Matilda,* washerwoman, res Martin, o s e
 Scott Luey,* cook, res Martin, o s e
 Scott Frank,* son Matilda, res same, driver for Fab Brown
 Scott Edward,* son Matilda, res same, lab
 Scott Thomas,* son Matilda, res same, student
 Scott Bettie,* washerwoman, res 819 Fayetteville
 Scott Lizzie,* cook J M Barbee, res 819 Fayetteville
 Scott Maria,* cook P C Enniss, res 819 Fayetteville
 Scott Henrietta,* d Bettie, res same, student
 Scott Cornelius,* son Bettie, res same, student
 Scott James,* son Bettie, res same, student
 Scott Charlie,* son Bettie, res same, student
 Scott John M,* butcher, res 724 e Davie

- Scott Cherry,* wife J M, washerwoman
 Scott Wm,* pedler, res old Fair Ground, o s e
 Scott Tabie,* wife Wm, laundress
 Scott John,* son Wm, res same, student
 Scott Pink,* d Wm, res same, student
 Scott Walter O (Scott & Potter), saloon-keeper, 114 e Martin, res
 Smithfield
 Scott Mrs Delia F, wife W O
 Scott Miss Jennie, d W O, res same, student
 Scott Lanra,* cook, res 322 Cannon
 Scruggs Dr L A,* physician, office and res 21 e Worth
 Scruggs Clara B,* wife Dr L A
 Scruggs Goldie,* d Dr L A, res same
SEABOARD AIR-LINE FREIGHT OFFICE, 305 Halifax,
 C S Allen agt
 Seagraves Miss Sallie, dressmaker, res 514 s Bloodworth
 Sears A L, traveling salesman, res Idlewild
 Sears Mrs Martha, wife A L
 Sears Eliza,* cook, res 116 w Peace
 Seawell R B, farmer, res cor e Hargett and Swain
 Seawell J L, son R B, res same, deputy clk Supreme Court
 Seawell Miss Miriam, d R B, res same
 Seawell R B Jr, son R B, res same, civil eng
 Seawell Miss Pattie, res with Mrs Nellie Carver
 Selby Mrs Mary, mother of Mrs Hattie N Rivers, res same
 Self Calvin W, collector Thomas & Maxwell, res 326 s Blount
 Self Mrs Bettie, wife C W
 Self Miss Nannie, d C W, res same, wks Royster's candy factory
 Self Griffis, son C W, res same
 Self Lewis, son C W, res same
 Self Lissie, d C W, res same
 Separk Mrs Mary W, wid, res 307, w Jones
SEPARK WHARTON G, mgr Raleigh Stationery Co, res 307
 w Jones
 Separk Miss Mollie W, d Mrs Mary W, res same
 Separk Miss Alma McKee, d Mrs Mary W, res same
 Separk Joseph, son Mrs Mary W, res same, ministerial student
 Separk Miss Maud, g-d Mrs Mary W, res same
SEPARK CHARLES A, compiler of Raleigh City Directory,
 bds 307 w Jones
 Separk Mrs Bartie Ramsey, wife Charles A
 Sexton Dr J A, physician and surgeon, office 507 Fayetteville, res
 same
 Shadrack Thomas, harness maker, bds 416 s Person
 Shaffer A W, civil eng, res cor Fayetteville and Lenoir
 Shaffer Mrs Alice A, wife A W
 Shaffer Miss Beulah S, d A W, res same
 Shaffer Elmer M, son A W, res same, student

- Shaffer Miss Honora, d A W, res same, student
 Shaffer Miss Ethel A, d A W, res same, student
 Shaffer George, machinist, bds 112 Halifax
SHAW UNIVERSITY, cor Wilmington and South, Prof Chas
 Meserve pres
 Shaw Chas K, clk for W H & R S Tucker & Co, bds cor Newbern
 ave and Person
 Shaw Henry,* lab, res 418 s Swain
 Shaw Penny,* wife Henry, washerwoman
 Shaw Caroline,* d Henry, res same, washerwoman
 Shaw Henrietta,* d Henry, res same, cook for T J Bashford
 Shaw Cornelia,* d Henry, res same, cook
 Slaw Nelson,* son Henry, res same, lab
 Shaw Madison,* son Henry, res same, errand-boy
 Shaw W J, ticket gate-keeper Union depot, res 327 w Jones
 Shaw Mrs Minnie, wife W J
 Shaw Miss Mamie, d W J, res same, student
 Shaw Hubert, son W J, res same
 Shearin Henry,* porter Edward Fasnach, res 807 Jenkins
 Sheets J A, ins agt, bds 514 Hillsboro'
 Shelton Miss Rosa L, chief lady attendant Insane Asylum, res same
 Shepard F, foreman S A L shops, res cor Edenton and McDowell
 Shepard Mrs C, wife F
 Shepard Miss M, sister F, res same
 Shepherd W O, foreman machine shop and foundry N C Car Co,
 res 531 n Salisbury
 Shepherd Mrs F L, wife W O
 Shepherd W H, son W O, res same, boiler-maker S A L
 Shepherd Miss E L, d W O, res same
 Shepherd Bertram, son W O, res same, app machinist
 Shepherd Jas E (Shepherd & Busbee), lawyer, bds Yarboro' House
 Shepherd & Busbee, lawyers, office Pullen bldg
 Shepherd Lizzie,* cook for Wm Simpson, res on lot
 Sheppard Rev M B,* minister, res 732 e Davie, o s e
 Sheppard Alice J,* wife Rev M B
 Sherwood C A (C A Sherwood & Co), merchant, res 127 w Hargett
 Sherwood Mrs Mary E, wife C A
 Sherwood Wm H, son C A, res same, student
 Sherwood Miss Mary H, d C A, res same, student
 Sherwood Miss Lulie V, d C A, res same, student
 Sherwood Mrs Frank, teacher in Murphy School, res 214 e Morgan
 Sherwood C A & Co, dry goods, notions, &c, 205 Fayetteville
 Sherrill Logan,* driver, res s West
 Sherrill Josephine,* wife Logan, house work
 Shipp Mrs Maggie, wid, res 226 n Person
 Shipp Miss Mary, d Mrs Maggie, res same
 Shipp Miss Kate C, teacher in St Mary's School, res same
 Shipp Maria,* cook, res 414 Haywood

- Shipp Samuel,* son Maria, res same, house-servant
 Shobe Miss Leah, res with Rev I A Canfield
 Shore R E, chief clk Park Hotel, res same
 Short Beverly,* carp, res old Fair Ground, o s e
 Short Mollie,* wife Beverly, washerwoman
 Short George,* son Beverly, res same, student
 Short John H,* carp, res 602 e Cabarrus
 Short Jennie,* wife John H, laundress
 Short Herodicas,* son John H, res same
 Shroyer Mrs Alice A, wid, res 212 s East
 Siligson Isaac, merchant, res 114 s Blount
 Siligson Mrs Annie, wife Isaac, boarding-house
 Silas Ann E,* cook, res 217 w South
 Silas Bettie,* nurse, res 217 w South
 Silas Dennis,* son Ann E, res same, student
 Sills Matilda,* washerwoman, res Bledsoe ave
 Sills John,* porter Madame Besson, res Bledsoe ave
 Sills Lessie,* d Matilda, res same, music teacher
 Sills Geneva,* d Matilda, res same, washerwoman
 Sills Dora,* washerwoman, res 103 Smithfield
 Sills Lilla,* d Dora, res same, student
 Sills Alonzo,* son Dora, res same, student
 Sills Jane,* washer and scourer, res 915 Manly
 Sills Lethia,* d Jane, res same, house-servant
 Sills Addie,* d Jane, res same, cook
 Sills Harriet,* d Jane, res same, washerwoman
 Sills James T,* son Jane, res same, student
 Simonds John, lab, res 308 s Salisbury
 Simonds Mrs Betsy, wife John
 Simmons F M, internal revenue collector, res 528 Fayetteville
 Simmons Mrs Belle, wife F M
 Simmons Miss Mamie R, d F M, res same
 Simmons Miss Eliza H, d F M, res same, student
 Simmons Miss Ella M, d F M, res same, student
 Simmons Miss Isabella G, d F M, res same, student
 Simmons Allen,* lab, res 326 w South
 Simmons Margaret,* wife Allen, washerwoman
 Simmons Caroline,* washerwoman, res 207 w Davie
SIMMS Rev Dr A M, pastor Baptist Tabernacle church, res
 cor Newbern ave and Bloodworth
 Simms Mrs Mary, wife Rev Dr A M
 Simms Miss Evelyn, d Dr A M, res same, student
 Simms Robert M, son Dr A M, res same, student
 Simms Miss Mattie, d Dr A M, res same, student
 Simms Moses,* wks Ral Gas Co, res 400 Cannon
 Simms Mary,* wife Moses, washerwoman
 Simms Ida,* d Moses, res same, student
 Simms George,* lab, res e Martin, o s e

- Simms Phillis,* wife George, washerwoman
 Simms Bryant,* son George, res same, lab
 Simms Eddie,* son George, res same, lab
 Simms Georgiana,* d George, res same, nurse
 Simms Hattie B,* d George, res same, nurse
 Sims Mary,* washerwoman, res 613 e Lenoir
 Sims Jessie,* d Mary, res same, nurse
 Sims Mabel,* d Mary, res same, student
 Sims Willie,* son Mary, res same, student
 Sims Roney,* lab, res 426 s Blount
 Sims Laura,* wife Roney, washerwoman
 Sims William,* grocer, Newbern ave, o s e, res same
 Sims Winnie,* wife Wm, washerwoman
 Sims Bessie,* d Wm, res same, student
 Sims Roberta,* washerwoman, res Hargett, o s e
 Sims Wm H,* son Roberta, wks city market
 Simons Mrs F E, wid, res with W E Fann
 Simpson John A, music teacher Blind Institution, res 211 w Jones
 Simpson Mrs Narcissa, wife Jno A, music teacher Blind Institution
 Simpson Robt L, son Jno A, res same, student
 Simpson Frank B, son Jno A, res same, student
 Simpson Walter A, son Jno A, res same, student
SIMPSON WILLIAM, druggist, Pullen bldg, Fayetteville, res
 Park Place n Blount
 Simpson Miss Annie, d Wm, res same
 Simpson Thomas, son Wm, res same
 Simpson Robert, druggist, cor Hillsboro' and Salisbury, res 115 n
 McDowell
 Simpson Mrs Ella W, wife Robert
 Simpson John F, son Robert, res same
 Skinner Rev Dr Thos E, Baptist minister, res 103 e Edenton
 Skinner Mrs Annie S, wife Rev T E
 Skinner Chas W, son Rev T E, res same
 Skinner J L, clk for C E Johnson & Co, res 504 n Person
 Skinner Mrs Octavia, wife J L
 Skinner Ida,* washerwoman, res 415 w South
 Skinner Ella,* d Ida, res same, student
 Skinner B S, supt N C A & M College farm, r Hillsboro' rd, o s w
 Skinner Mrs L P, wife B S
 Skinner Miss Nellie P, d B S, res same
 Skinner Miss Nannie B, d B S, res same
 Skinner J Leigh, son B S, res same, collector for Citizens National
 Bank
 Skinner Miss Kate L, d B S, res same, student
 Skinner Miss Lillie P, d B S, res same, student
 Skinner Miss Rosa F, d B S, res same, student
 Slade S M R,* farm hand, res 112 Smithfield
 Slade Lenora,* wife S M R, house work

- Slade Cary,* d S M R, res same, student
 Slade Serlinda,* d S M R, res same, student
 Slade Annie B.* d S M R, res same, student
 Slade Walter,* son S M R, res same, student
 Slater Miss Florence W, teacher in St Mary's School, res same
 Slater Silas,* lab, res 552 e Martin
 Slater Julia,* wife Silas, washerwoman
 Sledge Matilda,* cook, res rear Park Place
 Sledge Henry,* son Matilda, res same, fireman at N C Car Co
 Sledge Claude,* son Matilda, res same, wks for C N Dixon
 Sledge Nathan,* lab, res Cotton lane, o s e
 Sledge Clarisa,* wife Nathan, seamstress
 Sledge William,* lab, res old Fair Ground, o s e
 Sledge Malinda,* wife Wm, servant
 Sledge William,* fireman S A L, res S Yearby's lane
 Sledge Belle,* wife William
 Sledge David,* porter for J D Carroll, res 599 e Davie
 Sledge Fannie,* wife David, washerwoman
 Small Nellie,* cook, res 325 s Bloodworth
 Small Charles,* porter for L J Walker, res 510 s East
 Small Nancy,* washerwoman, res 116 w Peace
SMEDES BENNETT, D D, prin of St Mary's School, Hillsboro',
 res same
 Smedes Mrs Henrietta, wife Dr Bennett
 Smedes Miss Mary S, d Rev Bennett, res same
 Smedes Miss Helen L, d Rev Bennett, res same
 Smethurst W A, supt cotton-oil mill, res 510 s Salisbury
 Smethurst Mrs M F, wife W A
 Smethurst W S, son W A, res same, student
 Smethurst Frank A, son W A, res same
 Smith Jno O, eng S A L R R, res n Saunders
 Smith Mrs A J, wife Jno O
 Smith Stanley G, son Jno O, res same, student
SMITH HAM F, city clk, office in City Hall, res 513 n Blood-
 worth
 Smith Mrs Nannie W, wife Ham F
 Smith Miss Emily M, d Ham F, res same, student
 Smith Mrs Orrin, wid, res 408 n Person
 Smith M M, son Mrs Orrin, res same, prop Law-Book Exchange
 Smith Ben F, son Mrs Orrin, res same, wks Ral Gas Co
 Smith Miss Carrie E, d Mrs Orrin, res same, wks Telephone Ex
 Smith Miss Corrina L, d Mrs Orrin, res same, wks Law-Book Ex
 Smith Miss Nellie M, d Mrs Orrin, res same, student
 Smith William, adjuster S A L R R, res 127 Halifax
 Smith Mrs J M, wife William
 Smith Wm Conway, son William, res same, app S A L
 Smith Miss Roberta, d William, res same
 Smith J H, life ins agt, res 313 Oakwood ave

- Smith Mrs Alma, wife J H
 Smith Wm E, son J H, res same, student
 Smith Emma,* sick-nurse, res 528 e Davie
 Smith William,* son Emma, res same, lab
 Smith Sallie,* d Emma, res same, cook
 Smith Sylvester,* son Emma, res same, wks at Dairy
 Smith Charles,* son Emma, res same, farm hand
 Smith Rader,* son Emma, res same, farm hand
 Smith Tiny,* d Emma, res same, musician
 Smith Virginia,* d Emma, res same, student
 Smith Gaston,* son Emma, res same, student
 Smith Mary,* cook for A H Green, res 418 s Swain
 Smith Miss Bedie, dressmaker, res 410 w Jones
 Smith Miss Lizzie, sister to Miss Bedie, res same
 Smith Thos B, watchman, res 410 w Jones
 Smith Mrs Florence C, grocer, e Davie, res same
 Smith Foster, d Mrs Florence, res same
 Smith Harry, son Mrs Florence, res same
 Smith W H, asst train dispatcher S A L R R, bds Rev Alvin
 Betts
 Smith George, shoemaker, cor s Wilmington and e Cabarrus, res
 East
 Smith Martha,* washerwoman, res Fowle
 Smith Howard,* son Martha, res same, lab
 Smith Connie,* son Martha, res same, lab
 Smith W R, mechanic, bds 404 Fayetteville
 Smith John U, saloon, Exchange Place, res 107 w Jones
 Smith Mrs Rosa K, wife John U
 Smith Alex,* wks for Dr T D Hogg, res e Lane
 Smith Pattie,* wife Alex, washerwoman
 Smith Joseph,* lab, res 523 Smith
 Smith W D, fish dealer, res 752 Fayetteville
 Smith Mrs Hattie, wife W D, dressmaker
 Smith Miss Mary, d W D, res same, student
 Smith W D Jr, son W D, res same, student
 Smith D B, son W D, res same
 Smith Katie,* house-servant, res 720 Fayetteville
 Smith Richard, wks News and Observer, res 743 s Blount
 Smith Wm D, paper carrier, res 743 s Blount
 Smith Walter, printer, bds 11 s Wilmington
 Smith Robert,* wks for C H Beine, res 516 e Davie
 Smith Sabina,* wife Robert, house work
 Smith Alonzo,* driver for Dr A O, res on lot
 Smith Miss Jennie, seamstress, cor e Davie and Swain
 Smith Miss Sunnie, seamstress, cor e Davie and Swain
 Smith James H, farmer, res 301 s Bloodworth
 Smith Mrs Lydia A, wife James H
 Smith Mary,* cook, res 321 s Bloodworth

- Smith Dempsey,* lab, res Rock Quarry rd
 Smith Mary E,* wife Dempsey, washerwoman
 Smith Matilda,* d Dempsey, res same, student
 Smith John,* farmer, res e Hargett, o s e
 Smith Fannie,* wife John, washerwoman
 Smith Lucy,* washerwoman, res 125 n West
 Smith Edward, clk for Samuel Jones, res cor Harrington and Hillsboro'
 Smith Silla,* cook, res 560 e Cabarrus
 Smith Lucy,* cook, res 13 McKee
 Smith Olivia,* cook, res 13 McKee
 Smith Levy, shoemaker, 406 s Wilmington, res same
 Smith John M, son Levy, res same, night watchman Nixon & Johnson
 Smith Miss Culie, d Levy, res same, wks Caraleigh mill
 Smith Stephen, son Levy, res same, wks Caraleigh mill
 Smith Henry,* lab, res 513 Smith
 Smith Ellen,* wife Henry, laundress
 Smith Laura,* d Henry, res same, student
 Smith Martha,* d Henry, res same, laundress
 Smith Richard,* son Henry, res same, tobacco worker
 Smith Charles,* son Henry, res same, lab
 Smith Julia,* d Henry, res same, student
 Smith Mrs R W, wid, proprietress Exchange Hotel, Hillsboro'
 Smith Miss Fannie W, d Mrs R W, stenographer and typewriter for Edwards & Broughton, res Exchange Hotel
 Smith Sarah,* washerwoman, res 710 Manly
 Smith Daisy,* d Sarah, res same, washerwoman
 Smith Leonard W, printer at Edwards & Broughton's, res 308 n Dawson
 Smith Mrs Sarah, wife L W
 Smith Leonard, son L W, res same, student
 Smith Etta,* adopted d Dr L A Scruggs, res same
 Smith David,* lab, res 517 Cannon
 Smith Mary,* wife David, washerwoman
 Smith Lee,* lab, rooms 320 w Lenoir
 Smith Eldridge, ins agt, res 415 e Hargett
 Smith Mrs Laura, wife Eldridge
 Jones Willie, son Mrs Laura Smith, res same
 Jones Miss Maud, d Mrs Laura Smith, res same, student
 Smith Louise,* washerwoman, res 512 Newbern ave
 Smith Dora,* d Louise, res same, washerwoman
 Smith Thais,* son Louise, res same, student
 Smith James,* son Louise, wks W G Otey
 Smith Edward D,* grocer, cor Cabarrus and Blount, res 536 e Lenoir
 Smith Minnie,* wife E D
 Smith E DeWitt, salesman W H & R S Tucker, r Newbern ave, o s e

- Smith Mrs Manie, wife E D
 Smith Perrin,* lab, res w Lenoir
 Smith Louise,* wife Perrin, washerwoman
 Smith Calvin,* driver for M T Norris, res 615 e Lenoir
 Smith Catherine,* wife Calvin, washerwoman
 Smith Sarah,* d Calvin, res same, nurse
 Smith Alonzo,* son Calvin, res same, house-servant
 Smith Mary,* washerwoman, res 136 w Cabarrus
 Smith Henry,* son Mary, res same, student
 Smith John,* son Mary, res same, student
 Smith Major,* barber, res 316 s Bloodworth
 Smith Julia,* wife Major
 Smith Mrs C H, wid, boarding-house, 118 n Wilmington
 Smith Miss Lula, d Mrs C H, res same
 Smith Thomas,* whitewasher, res Upperman lane
 Smith Cornelia,* wife Thomas, washerwoman
 Smith Minnie,* d Thos, res same, student
 Smith Sam T, saloon, 11 Exchange Place, res 408 Hillsboro'
 Smith Mrs Nora, wife Sam T
 Smith Miss Katie, d Sam T, res same, student
 Smith Simeon, pressman Edwards & Broughton, res 823 Fayetteville
 Smith Mrs Amanda, wife Simeon
 Smith Wm H, son Simeon, blacksmith, res same
 Smith Mrs Emma, wife Wm H
 Smith Chas E, lab, res 823 Fayetteville
 Smith Mrs Virginia E, wife Chas E
 Smith Creasy,* nurse at H D White, res on lot
 Smith W O, printer, res 323 s McDowell
 Smith Mrs Ellen B, wife W O
 Smith Wm B, son W O, res same
 Smith Miss Mary E, d W O, res same
 Smith John,* painter, res 514 w South
 Smith Viney,* d John, res same, house work
 Smith Alfonzo,* son John, res same, painter
 Smith John,* painter, res 323 s Bloodworth
 Smith Alex,* servant at Dr T D Hogg, res 119 w Cabarrus
 Smith Pattie,* wife Alex, washerwoman
 Smith Eliza,* cook, res 122 w Peace
 Smith Cora,* d Eliza, res same, servant
 Smith Annie,* cook for J N Holding, res on lot
 Smith Z P (Capital Printing Co), printing and binding, res 404 Hillsboro'
 Smith Mrs Minnie, wife Z P
 Smith Bettie,* washerwoman, res 125 n West
 Smith William,* servant of Mrs R C Badger, res same
 Smith Adeline,* servant, res 428 s Person
 Smith Joseph, son Adeline, res same, wks for J W Beasley

S. A. L. THE SEABOARD AIR LINE

IS THE ONLY LINE OPERATING

DOUBLE DAILY EXPRESS TRAINS

DRAWING THROUGH

PULLMAN PALACE SLEEPING CARS.

RALEIGH

—TO—

**HENDERSON, DURHAM, SOUTHERN PINES, CHESTER,
CLINTON and GREENWOOD, S. C., ELBERTON,
ATHENS and ATLANTA, GA.**

THE SOUTH AND SOUTH-WEST.

THE NORTH AND NORTH-EAST.

THE ATLANTA SPECIAL. THE S. A. L. EXPRESS.

**Pullman Vestibuled Limited Train. SOLID TRAIN,
SLEEPING CARS
DRAWING-ROOM, BUFFET SLEEPING-
CARS AND DAY COACHES SOLID TO
AND DAY COACHES.
WASHINGTON, D. C., To ATLANTA, GA.,**

AND ATLANTA, GA. PORTSMOUTH, VA.

**VESTIBULED LIMITED TRAINS, FASTEST TIME
AND THE MOST LUXURIOUS CARS
WITHOUT EXTRA FARE.**

INTERSTATE EXPRESS FREIGHT.

QUICKEST TIME TO THE

NORTH and EAST and to GEORGIA, FLORIDA and the SOUTH.

Ticket Offices : Union Depot and 317 Fayetteville St.

H. S. LEARD, Soliciting Pass'r Ag't. Raleigh, N. C.

E. St. JOHN, Vice-President. H. W. B. GLOVER, Gen. Freight Agent. T. J. ANDERSON, Gen. Passenger Agent

SUN LIFE ASSURANCE COMPANY OF CANADA.

INCORPORATED 1865.

Life Assurance in force Dec. 31, 1895,	\$34,754,840 00
Net Assets, besides uncalled capital,	5,365,770 53
Income for the year,	1,528,056 09
Surplus to policy-holders,	535,944 23

OUR NEW PLAN.

The Sun Life, of Canada, now offers the best thing you can get in Assurance, and we shall be glad to call and explain.

The *Unconditional, Automatically-Non-Forfeiting, Self-Premium-Paying Policy* now issued by this Company.

Send for particulars at once.

J. R. JOHNSTON, Manager,

238 Fayetteville Street, - - Raleigh, N. C.

CHAS. F. BULLOCK, SIGNS.

Best Reference.

Hargett Street,

RALEIGH, N. C.

- Smith Phœbe,* washerwoman, res rear 210 e Cabarrus
 Smith Mamie,* d Phœbe, res same, student
 Smith Charlie,* son Phœbe, res same, student
 Smith Pattie,* washerwoman, res 507 s Blount
 Smith Sophia,* cook for J E Pogue, res 507 s Blount
 Smith Miss Emie, teacher in Peace Institute, res same
 Smith Sallie,* servant for W H Weatherspoon, res on lot
 Smith Penina,* cook for F L Mahler, res 16 n East
 Smith C N, attendant at Insane Asylum, res same
 Smith Annie,* house-servant, res 2 Johnson ave
 Smith Pompey,* lab, res s West
 Smith Harriet,* house-servant, res s West
 Smith Dr R A, res 112 e Davie
 Smith Mrs Rebecca, wife Dr R A
 Smith William, son Dr R A, res same
 Smith Miss Mary, d Dr R A, res same, saleslady for W H & R S
 Tucker
 Smith Miss Sallie E, d Dr R A, res same, saleslady for W H & R
 S Tucker
 Smith Miss Mildred, d Dr R A, res same, teacher
 Smith Maggie,* washerwoman, res 412 e Martin
 Smith Catherine,* d Maggie, res same, student
 Smith William,* son Maggie, res same, student
 Smith Sarah,* d Maggie, res same, student
 Smith Pleasant,* washerwoman, res 210 w Cabarrus
 Smith Minerva,* d Pleasant, res same, student
 Smith Edward,* son Pleasant, res same, student
 Smith George,* fireman S A L R R, res 323 w North
 Smith Annie,* wife Geo, washerwoman
 Smith Sam,* son Geo, res same, student
 Smith George,* shoemaker, res 613 s East
 Smith Sarah,* wife George, washerwoman
 Smith Sarah,* d Geo, res same, servant at Peace Institute
 Smith Sonnie,* lab, res 611 s East
 Smith Emma,* wife Sonnie, servant Colored Institution
 Smith Maud,* d Sonnie, res same, student
 Smith Minnie,* d Sonnie, res same, student
 Smith Jennie,* d Sonnie, res same, student
 Smith Peter W,* eng at Colored D D & Blind Institution, res 713
 s East
 Smith Jane,* wife Peter W
 Smith Albert,* son P W, res same, student
 Smith Ida,* d P W, res same, student
 Smith Mary,* d P W, res same, student
 Smith Jerry,* lab, res 518 s Dawson
 Smith Mrs Amelia, wid, dressmaker, res 754 e Davie, o s e
 Smith Henry W, son Mrs Amelia, res same, wks Caraligh mill
 Smith Miss Lula I, d Mrs Amelia, res same

- Smith Miss Annie F, d Mrs Amelia, res same, student
 Smith W W, gen fire ins agt, office 217 Fayetteville, res 3 e North
 Smith Mrs Eula S, wife W W
 Smith W N H, son W W, res same, student
 Smith Louis M, son W W, res same, student
 Smith Gordon, son W W, res same, student
 Smith Ed Chambers, lawyer, office Pullen bldg, res 434 Halifax
 Smith Mrs Annie B, wife Ed Chambers
 Smith Mrs W N H, wid, mother Ed Chambers, res same
 Smith Mrs Selina, wid, res 305 s Person
 Smith S M, son Mrs Selina, res same, collector for J M Broughton & Co
 Smith Miss Eva, d Mrs Selina, res same, retoucher at Johnson's gallery
 Smith Miss Lillie, d Mrs Selina, res same, student
 Smith Miss Evie, niece Mrs Maggie W Adams, res same
 Smith Annie P,* cripple, res 804 s Wilmington
 Smith Lena,* cook for W E Foster, res same
 Smith Hamden S,* teacher, res 429 s Person
 Smith Alice,* house-servant, res 305 w South
 Smith Henry,* grocer, 317 w Cabarrus
 Smith Ann,* washerwoman, res Hood's al
 Sneed Miss Gracie, student, res with Len H Royster
 Sneed Haywood,* hackman, res 616 Harp's lane, o s n
 Sneed Emma,* wife Haywood, washerwoman
 Snellings Hattie,* washerwoman, res Blount-st al
 Snelling W N, wholesale and retail grocer and commission merchant, 309 s Wilmington, res 226 e Morgan
 Snelling Mrs L S, wife W N
 Snipes Miss Etta, bkkpr for Mrs J N Denton, res 117 s Bloodworth
 Snipes Nash,* lab, res 207 w Lenoir
 Snipes Amanda,* wife Nash, washerwoman
 Snipes Henry,* hackman, res 23 w Worth
 Snipes Hannah,* wife Henry, washerwoman
 Snipes Dorcas,* cook, res 114 w Cabarrus
 Snipes Jane,* washerwoman, res 25 w Worth
 Snow Mrs Elizabeth McC, wid Geo H, res 30 Boylan ave
 Snow Wm B, son Mrs Elizabeth McC, res same, lawyer
 Snow Geo H, son Mrs Elizabeth McC, res same, ins agt
 Snow Miss Adelaide B, d Mrs Elizabeth McC, res same, student
 Snow Wm,* barber, res rear 416 s Person
 Snow Lon,* wife Wm
 Snow Hattie,* d Wm, res same, servant
 Snow Bettie,* d Wm, res same
 Snow John,* r r brakeman, res 405 s Dawson
 Snow Florence,* washerwoman, res 222 w Lenoir
 Snugs Charles, carp, res 127 w Jones
 Snugs Mrs Lizzie, wife Chas

Snugs Miss Fannie, d Chas, res same
 Solomon Sydney, driver City Fire Dept, res 116 w Morgan
 Solomon Mrs Caroline, wife Sydney, seamstress
 Solomon William, son Sydney, res same, city hand
 Solomon George, son Sydney, res same, lab
 Solomon Miss Lillie, d Sydney, res same
 Solomon Mrs Lizzie, wid, res 116 w Morgan
 Solomon Miss Annie, d Mrs Lizzie, res same
 Solomon Henry, wks for city, res 215 s Blount
 Solomon Mrs Annie, wife Henry
 Sorrell Mrs L W, wid, res 230 w Cabarrus
 Sorrell F M, accountant, res 230 w Cabarrus
 Sorrell D B, clk at C H Beine & Co, res 230 w Cabarrus
 Sorrell T E, clk at A Morris, res 230 w Cabarrus
 Sorrell Henry,* driver City Fire Dept, res 108 w Davie
 Sorrell Laura,* wife Henry, washerwoman
 Southerland T R, traveling salesman, bds Park Place
 Southerland Mrs Bessie, wife T R

SOUTHERN RAILWAY DIVISION FREIGHT OFFICE,

7 e Martin, J B Munson agt

Southern Express Company, A P Bryan agt, 108 Fayetteville
 Southern Law-Book Exchange, M M Smith prop, Y M C A bldg
 Sowers C F, laundryman, bds 508 Fayetteville
 Sowers Mrs M B, wife C F
 Spears Eugene F, clk for E H Love, res 312 s Bloodworth
 Spears Mrs Annie O, wife Eugene F
 Spears Miss Arrie M, d E F, res same, student
 Spears Lee D, carp, res 557 Newbern ave
 Spears Mrs A R, wife Lee D
 Spears Miss Burley, d Lee D, res same, dressmaker
 Spears Miss Metta, d Lee D, res same, student
 Spears Robert, son Lee D, res same, student
 Spears Miss Bettie, d Lee D, res same, student
 Spears Miss Nannie, d Lee D, res same, student
 Spears Miss Helen, d Lee D, res same, student
 Spell John,* lab, res 522 s Dawson
 Spell Lethia,* wife John, washerwoman
 Spence N A, merchant, res 423 s Wilmington
 Spence Neill A, bicycle repairer, res 423 s Wilmington

SPENCE PLUMBING CO, 105 w Martin, Spence & Kenster
 proprietors

Spence G M, plumber, res 528 e Hargett
 Spence Mrs Maggie B, d G M
 Spence Miss Linda B, d G M, res same
 Spence Mrs A N, gen merchandise, 126 e Martin, res 311 s Dawson
 Spence J A, mgr for Mrs A N Spence, res 311 s Dawson
 Spence Garland L, son J A, res same
 Spencer E N, clk for W E Jones, bds 105½ Fayetteville

- Spencer Lizzie,* house-servant, res 405 w South
 Spencer Theo,* brick-mason, res 409 Cannon
 Spencer Lillie,* wife Theo, house work
 Spencer Maria,* house work, res 409 Cannon
 Spencer Haywood,* brick-mason, res 409 Cannon
 Spencer Sarah,* house-servant, res 330 Cannon
 Spencer Mollie,* washerwoman, res 551 e Martin
 Spencer Thos,* son Mollie, res same, student
 Spencer Vance,* brakeman S A L R R, res 209 w North
 Spencer Mary,* wife Vance, washerwoman
 Spencer Lizzie,* washerwoman, res 534 e Davie
 Spikes W B, carp, res 122 s Blount
 Spikes Mrs S J, wife W B
 Spikes Charles R, candy-maker, res cor e South and Blount
 Spikes Mrs Elizabeth, wife Charles R
 Spikes Florence,* servant, res 525 s Blount
 Spikes Sarah,* cook, res 26 Fowle
 Spikes Frank,* driver for Allen & Cram, res 15 Fowle
 Spikes Tamer,* wife Frank, washerwoman
 Spikes Janet,* d Frank, res same, house-servant
 Spikes George H,* son Frank, res same, student
 Spikes Frank Jr,* son Frank, res same, student
SPILLMAN Rev B W, Baptist Sunday-School Missionary, res
 312 Newbern ave
 Sprinkle John, inmate Soldiers' Home
 Spruill C P, bkkpr for Thos H Biggs, bds 120 e Hargett
 Staley Cicero H, carp, bds 313 w Lane
 Stamps Mrs E R, wid, res 321 Oakwood ave
 Stamps Miss Miriam, d Mrs E R, res same, student
 Stamps Miss Elise, d Mrs E R, res same, student
 Stamps Edward R, son Mrs E R, res same, student
 Stancil E S, inmate Soldiers' Home
 Stainback W T, clk for W H & R S Tucker & Co, r 504 n Blount
 Stainback Mrs Annie J, wife W T
 Stainback Miss Claire, d W T, res same, student
 Stainback Thos, son W T, res same, student
 Stainback Frank, son W T, res same, student
 Stanford Ned,* carp, res rear 515 s Harrington
 Stanford Mittie,* wife Ned
 Stanford Ed,* son Ned, res same, errand-boy
 Stanley Warren,* lab, res 324 e Edenton
 Stanley Hester,* wife Warren, washerwoman
 Stanley Mollie,* d Warren, res same, cook for C M Walters
 Stanley Alice,* d Warren, res same, cook for W W Parish
 Stanley Jeff,* driver for Myatt & Hunter, res 14 n East
 Stanley Mary A,* wife Jeff, sec of Order of Grand Fountain
 Stanley Maria,* washerwoman, res 114 n Harrington
 Stanley Mamie G,* student, res 14 n East

- Stark John,* lab, res 402 s Blount
 Stark Annie,* wife John, restaurant cook
 Stark Rebecca,* d John, res same, wks at Laundry
 Stark Emma,* d John, res same, wks in restaurant
 Stark William,* son John, res same, hackman
 Stark John,* wks for N W West, res 402 s Blount
 Starling William, soap agt, res 416 e Morgan
 Starling Mrs Ellen, wife Wm
 Starling Arthur, son Wm, res same, student
 Starling Miss Ida, d Wm, res same, student
 Starling Miss Ruth, d Wm, res same, student
 Stanton Henry, carp, bds 211 w Morgan
 Steel Henry, printer Edwards & Broughton, bds 411 e Morgan
 Steine Charles, shoemaker, res 503 Newbern ave
 Steine Miss Dixie, d Chas, res same, dressmaker
 Steine Miss Nellie, d Chas, res same, dressmaker
 Steine Miss Bertha, d Chas, res same, student
STEINMETZ FLORAL HALL NURSERY, n end Halifax,
 Henry Steinmetz propr
 Steinmetz Henry, florist, res Halifax, o n
 Steinmetz Mrs Emma L, wife Henry
 Steinmetz Miss Emily, d Henry, res same, student
 Steinmetz Miss Matilda, d Henry, res same, student
 Steptoe Solomon,* drayman, res 13 McKee
 Steptoe Lavenia,* wife Solomon, laundress
 Street W D, inmate Soldiers' Home
 Stephenson W R, cotton weigher, office cotton platform, res Swift
 creek
 Stevens W C, baggage master S A L, bds W S Utley
 Stevens Martha, house work, res 742 s Person
 Stevens Mrs H M, wid, bds 204 Halifax
 Stevens Festus, inmate Soldiers' Home
 Stevens Melton, grocer Academy Music bldg, bds 407 Fayetteville
STEVENS & SON, grocers, cor s Salisbury and Martin
 Stevens Effie,* nurse G W Brinkley, res same

Roses, Carnations

and other choice Cut Flowers. Floral Designs, Bouquets, Palms, Ferns and
 and other Decorative Pot Plants.

PANSY Verbenas, Geraniums and all kinds of out-door Bedding Plants.
PLANTS, Tuberoses, Magnolias, Evergreens, etc. Best varieties of trans-
 planted Tomato Plants, Cabbage and Egg Plants.

H. STEINMETZ, Florist.

'Phone 113.

North Halifax Street, near Peace Institute.

- Stevenson Thos S. plumber, steam and gas fitter, 15 w Hargett,
res 316 e Jones
- Stevenson Mrs E L, wife Thos S
- Stevenson Wm A, son Thos S, res same, student
- Stevenson Rev E G, Missionary Baptist minister, res 528 n Person
- Stevenson Mrs Rena F, wife Rev E G
- Stevenson Edward, son Rev E G, res same
- Stevenson Major, son Rev E G, res same, wks Ral cot mill
- Stevenson Lonnie, son Rev E G, res same, wks Ral cot mill
- Stevenson Ernest, son Rev E G, res same
- Stevenson Miss Julia, hkpr for Mrs Nancy Edwards, res same
- Stewart P M, grocer, 816 Fayetteville, res same
- Stewart Mrs Laura, wife P M
- Stewart John, son P M, res same, weaver Caraleigh mill
- Stewart Leonard,* city hand, res 14 Pugh
- Stewart Mary,* wife Leonard, washerwoman
- Stewart Cornelia,* d Leonard, res same, cook
- Stewart Victoria,* d Leonard, res same, nurse
- Stewart Irene,* d Leonard, res same, student
- Stewart Georgiana,* d Leonard, res same, student
- Stewart Jesse,* stone-cutter, res 214 w Lenoir
- Stewart Miss Susan, rooms 116 s West
- Stewart J M, wks Ral cot mill, res 526 n West
- Stewart Mrs Lena, wife J M
- Stewart Emma,* washerwoman, res Caswell lane
- Stewart Neill C, wks cot compress, res o s e
- Stewart Mary,* cook for H B Hardy, res same
- Stewart Sam,* carp, res 806 s Blount
- Stewart Lizzie,* wife Sam, nurse
- Stewart Royal,* son Sam, res same, porter for Dr N G Carroll
- Stewart Roxana,* d Sam, res same, student
- Stewart Sam,* carp, res Smith
- Stewart Lucinda,* wife Sam
- Stewart Chaney,* pedler, res rear 405 s Dawson
- Stewart Dan B,* lab, res 209 w North

THOS. S. STEVENSON,
PLUMBER, STEAM AND GAS-FITTER,
 AND DEALER IN
PUMPS, HYDRAULIC RAMS,
RANGES, GAS FIXTURES,
LEAD, IRON AND EARTHEN PIPES.

HARGETT ST., 3 doors W. Raleigh Nat. Bank, RALEIGH, N. C.

JOBBING PROMPTLY ATTENDED TO.

- Stewart C C,* wks cot yard, res 209 w North
 Stewart Henrietta,* wife C C, washerwoman
 Stewart Victoria, washerwoman, res Dodd
 Stewart Sallie,* washerwoman, res s Harrington
 Stith Mrs D B, wid, res 124 w Morgan
 Stith Miss Maggie, d Mrs D B, res same, saleslady for Alfred Wil-
 liams & Co
 St Luke's Home of the King's Daughters, 226 e Davie, in charge
 of the King's Daughters, Miss Maggie Brockwell housekeeper
 Stokes A P, carp, res 825 Fayetteville
 Stokes Mrs Dora, wife A P
 Stokes Chas E, car inspector S A L R R, r near north end Dawson
 Stokes Mrs Peggie A, wife Chas E
 Stone Mrs G A, wid, res n Blount, o s n
 Stone Cecil G, son Mrs G A, res same, trav salesman
 Stone Miss Esther E, d Mrs G A, res same
 Stone Miss Lillian E, d Mrs G A, res same
 Stone Virgil P, son Mrs G A, res same, bicycle repairer
 Stone Carl V B, son Mrs G A, res same, student
 Stone Miss Pearl G, d Mrs G A, res same, student
 Stone Emmett P, conductor S A L R R, res 522 n Person
 Stone Mrs Ida J, wife E P
 Stone Iredell J, son E P, res same, student
 Stone Miss Anna B L, d E P, res same, student
 Stone Mrs Mary J, wid, res 115 Johnson
 Stone Thos S, son Mrs Mary J, res same, locomotive eng S A L
 Stone Moses A, son Mrs Mary J, res same, clk A B Stronach
 Stone Miss Daisy, d Mrs Mary J, res same
 Stone Vacey,* washerwoman, res 222 e Cabarrus
 Stone Jennie,* waiter in restaurant, res 221 s Wilmington
 Stone William,* lab, res Newbern ave, o s e
 Stone Jency,* wife William, washerwoman
 Stone Annie,* cook for W W Robbins, res 116 n West
 Stone Edward,* brakeman S A L R R, bds 320 w North
 Stonebanks C H, merchant, res 217 Linden ave
 Stonebanks Mrs Ida, wife C H
 Stott Nathan T, carp, res 510 s Bloodworth
 Stott Mrs Ann, wife N T
 Stott Miss Hawkins, d N T, res same, dressmaker
 Stott Miss Ida M, d N T, res same, hkpr
 Stott Miss Effie A, d N T, res same, wks Caraleigh mill
 Stott Miss Maggie L, d N T, res same, wks Caraleigh mill
 Stout Jerry,* lab frt depot S A L R R, res 437 Johnson
 Stout Corrina,* wife Jerry, washerwoman
 Stout Flora,* d Jerry, res same, student
 Stout Lina,* d Jerry, res same, student
 Stout Emma,* d Jerry, res same, student
 Stout Robert,* porter for O H Johnson, res 437 Johnson

- Stout Lydia,* d Jerry, res same, nurse for G W Brinkley
 Straughan F M, wks State capitol, res 129 e Hargett
 Straughan Mrs Elizabeth, wife F M
 Straughan Miss Zula, d F M, res same
 Straughan Jos, son F M, res same
 Straughan T B, eng, res Brooklyn, o s w
 Straughan Wiley A, moulder, res Brooklyn, o s w
 Straughan Miss Lula C, seamstress, res 223 n Harrington
 Straughan T E, printer, res Brooklyn, o s e
 Straughan John, wks State capitol, res 118 s Blount
 Straughan Victoria, wife John
 Strickland Henry, spinner Ral cot mill, res 17 w Peace
 Strickland Mrs Fannie, wife Henry
 Strickland Wm, son Henry, res same, spinner
 Strickland Charlie, son Henry, res same, wks Ral cot mill
 Strickland Taylor, son Henry, res same, wks Ral cot mill
 Strickland Eddie, son Henry, res same, student
 Strickland Fannie, d Henry, res same, student
 Strickland Hynes S,* grocer, 815 Fayetteville, res 12 McKee
 Strickland Martha,* wife H S, house work
 Strickland Mamie,* cook for Phil Andrews, res 519 Haywood
 Strickland Matilda,* laundress, res 519 Haywood
 Strickland Darcus,* cook, res 519 Haywood
 Strickland Fannie,* nurse, res 519 Haywood
 Strickland Andrew,* bootblack, res 519 Haywood
 Strickland Mrs Hexie T, dressmaker, res 303 w Cabarrus
 Strickland Grover C, son Mrs H T, res same, student
 Strickland August L, son Mrs H T, res same
 Strickland Geo L, student, res with Barney Pike
 Strickland N B, carp, res 315 s McDowell
 Strickland Mrs Samantha C, wife N B
 Strickland G A, undertaker, 128 s Wilmington, res 321 w Jones
 Strickland Mrs Lula, wife G A
 Strickland Lemuel, inmate Soldiers' Home
 Strickland Miss Annie, house-girl Mrs E F Wyatt, res same
 Strickland Dennis,* porter at Raleigh Stationery Co, r 219 s East
 Strickland Mary,* cook, res 219 s East
 Strickland Nellie,* d Lucy Toney, res same
 Strickland William,* lab, res 533 e Cabarrus
 Strickland Hattie,* wife Wm, washerwoman
 Strickland Henry,* son Wm, res same, lab
 Stronach A B, dry goods, notions, &c, 215 Fayetteville, res 411 n
 Bloodworth
 Stronach Mrs M A, wife A B
 Stronach Miss Kate McK, d A B, res same
 Stronach Miss Ethel J, d A B, res same, student
 Stronach Van Dalen, son A B, res same, clk for A B Stronach
 Stronach Miss Janet, d A B, res same, student

- Stronach Donaldson, son A B, res same, student
 Stronach Miss Ellen, d A B, res same, student
 Stronach Wm M, son A B, res same, student
 Stronach Miss Mary L, d A B, res same
 Stronach's Horse, Harness and Carriage Emporium, 319, 321 and
 323 s Wilmington, Frank Stronach propr
 Stronach Frank, propr Stronach's Emporium, r 412 n Bloodworth
 Stronach Mrs Mary C, wife Frank
 Stronach James N, son Frank, res same
 Stronach Wm C (Stronach & Sons), merchant and Chairman of
 County Commissioners, res Bloodworth and n Boundary
 Stronach Alexander, son W C, r same, lawyer, office in Fisher bldg
 Stronach Jno B, son W C, res same, merchant
 Stronach Frank M, son W C, res same, merchant
 Stronach Miss Annie B, d W C, res same, art student
 Stronach Miss Alice K, d W C, res same, art student
 Stronach Wm C Jr, son W C, res same, flagman S A L
 Stronach & Sons, wholesale and retail grocers, 213 Fayetteville
 Strong Robt G, lawyer, office over Julius Lewis Hardware Co, res
 410 n East
 Strong Mrs Daisy, wife Robt G
 Strong George V, lawyer, office over Julius Lewis Hardware Co,
 res 504 n Blount
 Strong Miss Carrie C, d Geo V, r same, teacher in Murphy School
 Strong Mrs Geo V Jr, wid, res 504 n Blount
 Strother W H, lab, res 404 s Dawson
 Strother Mrs Mary A, wife W H
 Strother Thos B, son W H, res same
 Strother Miss Mary H, d W H, res same
 Strother E S, yard master Southern R R, res 404 s Dawson
 Strother Mrs C A, wife E S
 Stroud Lizzie,* cook, res 520 s Dawson
 Stroud Henrietta,* washerwoman, res 121 w Lenoir
 Stunkel Mrs Isabella, wid, res 603 n Saunders
 Stunkel Miss Bertha, d Mrs Isabella, res same
 Stunkel Miss Maria, d Mrs Isabella, res same, stenographer and
 typewriter
 Stunkel Miss Emma, d Mrs Isabella, res same, saleslady at Roys-
 ter's candy store
 Stunkel Richard, son Mrs Isabella, res same
 Stuttz John B, weaver Caraleigh cot mill, bds with Jno A Deans
 Sugg Miss Emma, house-girl for J A Lowery, res same
 Suggs Miss Lizzie, seamstress, res Smithfield
 Summerlin Jesse J, tobacconist, res 323 s Person
 Summerlin Mrs Ellen, wife J J
 Summerlin Miss Vivian L, d J J, res same, student
 Summerville Melissa,* washerwoman, res 228 w Lenoir
 Summerville John,* son Melissa, res same student

Sumner Mrs Annie, housekeeper, 313 s Dawson
 Sutton J M, printer, res cor Salisbury and North
 Sutton Miss Lillie, sister of J M, res same
 Sutton W A, cigar-maker, res 119 Johnson
 Sutton Mrs Amanda, wife W A
 Sutton Fred, son W A, res same, cabinet-maker
 Sutton Arthur, son W A, res same, wks Ral cot mill
 Sutton Miss Mildred, d W A, res same, student
 Sutton Miss Nannie, d W A, res same, student
 Sutton Miss Mary L, d W A, res same, student
 Sutton Alfred,* driver for Dr James McKee, res Brookside Park
 Sutton Maggie,* wife Alfred, washerwoman
 Sutton Julia,* d Alfred, res same
 Sutton Maggie,* d Alfred, res same
 Sutton J D, inmate Soldiers' Home
 Swain D Shelly, letter-carrier, res 322 Oakwood ave
 Swain Mrs D S, res 322 Oakwood ave
 Swain Mrs Josie, wid, res 322 Oakwood ave
 Sweeny Patrick, gardener, res 406 Cannon
 Sweeny Mrs Bettie, wife Patrick
 Swepson Mrs V B, wid, res 104 Hillsboro
 Swindell J L, wks at A & M College, res Hillsboro rd
 Swindell Mrs Annie L, wife J L
 Swindell J L Jr, son J L, res same, student
 Swindell Wm R, son J L, res same, student
 Swindell Miss Fannie H, d J L, res same, student
 Swindell Miss Parnie, d J L, res same, student
 Swindell Mrs Emma, wid, res 305 Newbern ave
 Swindell Charles, salesman, res 305 Newbern ave
 Syme Mrs Anna S, wid, res cor Person and North
 Syme Andrew, son Mrs Anna S, res same, clk S A L frt office
 Syme Geo F, son Mrs Anna S, res same, student
 Syme William A, son Mrs Anna S, res same, student
 Syme John C, invalid, res with Mrs M E Anderson
 Syme Mrs Mildred C, res with Mrs M E Anderson
 Syme Maria,* cook for Dr H B Battle, res on lot

TANT Frank B, clk for J J Thomas & Co, res 412 e Hargett
 Tant Miss Alice G, sister F B, res same, bookbinder
 Tant Miss Hattie V, sister Frank B, res same
 Tarpley W G, eng, res 304 n Person
 Tarpley Mrs Lizzie, wife W G
 Tate Robert,* janitor Shaw University, res 403 Smithfield
 Tate Annie,* wife Robert
 Tate Acey,* cook for N G Whitfield, res Hargett, o s e
 Tate Annie,* washerwoman, res 118 w Cabarrus
 Tate Jesse,* fish dealer, res 118 w Cabarrus

- Tate James,* cook at Park Hotel, res 118 w Cabarrus
 Tate Miss Bettie, house work, res 130 w Cabarrus
 Tate Mrs Eliza, wid, res 214 w Cabarrus
 Tate Walter, son Mrs Eliza, res same, wks Caraleigh mill
 Tate Della,* washerwoman, res 118 w Davie
 Tate Ceburn,* gardener, res 118 w Davie
TAYLOR W A, merchant tailor, 10 w Martin, res 116 Polk
 Taylor Rose,* servant for M Bowes, res on lot
 Taylor Charles,* carp, res 118 n Dawson
 Taylor Lina,* wife Chas, washerwoman
 Taylor Mary,* d Chas, res same, washerwoman
 Taylor Cora,* d Chas, res same, washerwoman
 Taylor Susan,* laundress, res 612 e Cabarrus
 Taylor Carrie M,* d Susan, res same, servant
 Taylor Jennie H,* d Susan, res same student
 Taylor Susie A,* d Susan, res same, student
 Taylor Reuben,* lab, res 710 s Saunders
 Taylor Priscilla,* wife Reuben, house work
 Taylor Daisy,* d Reuben, res same, student
 Taylor Miss Emma, res with T B Womack
 Taylor Ed L, mechanic, res n Salisbury
 Taylor Mrs Dannie, wife Ed L
 Taylor Miss Edna L, d Ed L, res same
 Taylor Mrs R W, wid, res 558 Newbern ave
 Taylor Miss Lula, d Mrs R W, res same, saleslady for W H & R S
 Tucker & Co
 Taylor Angus, merchant tailor, res 116 Polk
 Taylor Mrs Cornelia, wife Angus
 Taylor W A, merchant tailor, res 116 Polk
TAYLOR WM T, tailor and grocer, Haywood, res e Hargett
 Taylor Mrs Lanie, wife Wm T
 Taylor Charles, son Wm T, res same, tailor app
 Taylor Miss Mary, sister of Wm T, res same
 Taylor John R, father of Wm T, res same, tailor
 Taylor L D, merchant, 219 s Wilmington, res 313 s East
 Taylor Mrs Rebecca J, wife L D
 Taylor Miss Minnie L, d L D, res same, student
 Taylor D L, son L D, res same, student
 Taylor Jno W,* shoemaker, res 609 e Cabarrus
 Taylor Jennie,* wife J W, washerwoman
 Taylor Ella M,* d J W, res same, servant
 Taylor Annie,* d J W, res same, student
 Taylor Mary D,* d J W, res same, student
 Taylor Lucy,* d J W, res same, student
 Taylor Frank M,* son J W, res same
 Taylor Lewis,* driver for Ferrall & Co, res 610 s McDowell
 Taylor Willie,* son Lewis, res same, student
 Taylor Lula,* d Lewis, res same, student

- Taylor Thomas,* son Lewis, res same, student
 Taylor Gabriel,* wood-cutter, res 742 s Person
 Taylor Susan,* washerwoman, res Hayti
 Taylor Archie,* son Susan, res same, lab
 Taylor Robert,* lab, res 816 Manly
 Taylor Mary,* wife Robt, washerwoman
 Taylor Jennie,* d Robt, res same, student
 Taylor Gertrude,* d Robt, res same, student
 Taylor Alice,* washerwoman, res 315 e Lenoir
 Taylor John,* son Alice, res same, farm hand
 Taylor Alfred,* son Alice, res same, farm hand
 Taylor Mary A,* cook, res 124 s Davie
 Taylor Lydia,* washerwoman, res 712 s McDowell
 Taylor Fred A,* son Lydia, res same, student
 Taylor Wm A,* son Lydia, res same, student
 Taylor John,* lab, res s e Davie
 Taylor Mary,* g-d Isaac Clements, res same, student
 Taylor Isaac,* g-s Isaac Clements, res same, student
 Taylor Harmon,* painter, res 424 s Blount
 Taylor Rena,* wife Harmon, washerwoman
 Taylor Alice,* d Harmon, res same, cook
 Taylor Mary,* d Harmon, res same, washerwoman
 Taylor Sidney,* fireman S A L R R, res 117 w North
 Taylor Mary,* wife Sidney, washerwoman
 Taylor Susie,* d Sidney, res same, student
 Taylor Thomas,* barber, 136 s Wilmington, res same
 Taylor Ella,* wife Thomas, eating-house, 134 s Wilmington
 Taylor Maggie,* cook for W W Smith, res on lot
 Taylor Mary,* washerwoman, res 222 e Cabarrus
 Taylor Rena,* washerwoman, res 424 s Blount
 Taylor Mary,* d Rena, res same, washerwoman
 Taylor Alice,* d Rena, res same, cook for C F Cook
 Taylor Wm H,* fish dealer, res 511 s Blount
 Taylor Kate,* wife Wm H
 Taylor Mary A,* d Wm H, res same, washerwoman
 Taylor Washington,* drayman, res 232 e South
 Taylor Angeline,* wife Wash, cook colored Deaf and Dumb Asy-
 lum
 Taylor Geo W,* son Wash, res same, clk James H Young
 Taylor Jacob,* drayman, res e Davie, o s e
 Taylor Emily,* wife Jacob, house work
 Taylor Lucy,* d Jacob, res same, house work
 Taylor Maggie,* d Jacob, res same, student
 Taylor Ransom,* lab, res 712 s McDowell
 Taylor Frances,* wife Ransom, washerwoman
 Taylor Addie,* d Ransom, res same, student
 Taylor Jessie,* d Ransom, res same, student
 Taylor Jerry,* wks for city, res 562 Newbern ave

- Taylor Jane,* wife Jerry, washerwoman
 Taylor Roxanna,* d Jerry, res same, washerwoman
 Taylor Clayton,* son Jerry, res same, shoemaker
 Taylor Martha,* d Jerry, student
 Taylor Mrs Eliza, wid, res with Mrs C F Lodge, 16 s Salisbury
 Taylor Catherine,* cook for Mrs E C Jones, res same
 Taylor James F, res with Charles M Busbee
 Taylor Miss L N, lives with Charles M Busbee
 Taylor Bettie,* washerwoman, res 423 n Salisbury
 Taylor Rutlin,* porter for J P Wyatt & Co, bds Spencer Gill
 Taylor Amanda,* washerwoman, res 563 e Cabarrus
 Taylor Miss Annie, seamstress, res 534 e Cabarrus
 Teachey J M, railroading, res 325 w Morgan
 Teachey Mrs Carrie, wife J M
 Teachey Miss Alma, d J M, res same, student
 Teachey J M Jr, son J M, res same, student
 Teachey J W, son J M, res same, student
 Teasley Edward, cabinet-maker, res 119 s Dawson
 Teasley Mrs Victoria, wife Edward, dressmaker
 Teasley E E, clk, bds 326 Newbern ave
 Tedder J L, machinist S A L R R, bds Exchange Hotel
 Telfair Florence,* nurse, res Manly
 Telfair Sam F, private sec to Gov of N C, bds 103 s McDowell
 Telfair Mrs Mildred, wife Sam F
TEMPLE A H, gen mgr Glasgow Mantel and Tile Co, 122 Fayetteville, bds 109 s Blount
 Temple Isham, cripple, res Fayetteville rd, o s s
 Temple Leonard, son Isham, res same, wks Caraleigh cot mill
 Temple Miss Alva, d Isham, res same, wks Caraleigh cot mill
 Temple John, son Isham, res same, farm hand
 Temple Miss Annie, d Isham, res same, hkpr
 Temple Richard,* lab, res Martin, o s e
 Temple Catherine,* washerwoman, res 406 w Edenton
 Terrell S M, clk for Thos Pescud, res 314 e Hargett
 Terrell Miss Linnie, d S M, res same, student
 Terrell Miss Eldo, sister S M, res same

A. H. TEMPLE.

A. E. TEMPLE.

GLASGOW MANTEL AND GRATE CO.,

MANUFACTURERS OF

SLATE, IRON and WOOD MANTELS and GRATES;

ALSO DEALERS IN

American and Imported Tiles for Floors, Vestibules, Hearths and Wainscoting.

FIRE-PLACE HEATERS A SPECIALTY.

GLASGOW, VA.

Branch House: Raleigh, N. C.

- Terrell John R (Farker & Terrell), cot buyer, res 209 s Person
 Terrell Miss Ida, sister John R, res same
 Terrell Thos B, eng S A L, res 18 w Peace
 Terrell Mrs Fannie L, wife T B
 Terrell Thos F, son T B, res same, bkpr
 Terrell Miss Lizzie, d T B, res same, teacher
 Terrell Miss Katie F, d T B, res same
 Terrell Miss Fannie T, d T B, res same
 Terrell Geo B, clk Agricultural dept, bds 207 n West
 Terrell Mrs Fannie B, wife Geo B
 Terrell Logan D, bds 207 n West
 Terrell Mrs Mamie, wid, res 321 s Person
 Terrell Miss Marjory, d Mrs Mamie, res same, student
 Terrell Miss Marie, d Mrs Mamie, res same, student
 Terrell Peter,* gardener, res 825 Manly
 Terrell Edmund,* lab, res 806 Manly
 Terrell Annie,* wife Edmund, washerwoman
 Terrell Ora,* d Edmund, res same, washerwoman
 Terrell Ralph,* lab, res 334 Cannon
 Terrell Bettie,* wife Ralph, washerwoman
 Terrell Millie,* d Ralph, res same, student
 Terrell James,* son Ralph, res same, student
 Terrell Jessie,* d Ralph, res same, student
 Terrell Nellie, d Ralph, res same, student
 Terrell Ada,* washerwoman, res 401 s Dawson
 Terrell Annie,* washerwoman, res 728 e Davie, o s e
 Terrell Eugene,* porter for J J Johnson, res 728 e Davie, o s e
 Terrell W H,* blacksmith, res 612 s McDowell
 Terrell Mary,* wife W H, house work
 Terrell Lucy,* d W H, res same, student
 Terrell Otis,* son W H, res same, student
 Terrell Nancy,* washerwoman, res 726 Cannon
 Terrell Wm D, wks Linnell laundry, res 125 e Hargett
 Terry Mrs Julia A, wife Wm D
 Terry Ashton, son Wm D, res same, student
 Terry Miss Pearl, d Wm D, res same, student
 Terry Turner, ins agt, res 413 s Blount
 Terry Miss Kate M, sister Turner, res same, tailoress
 Thacker Mrs Ann, saleslady W H & R S Tucker & Co, bds Yar-
 boro' House
 Thackston J W, gen mgr for the American Book Co, res cor Hali-
 fax and Franklin
 Thackston Mrs A B, wife J W
 Thackston Henry E, son J W, res same, student
 Thackston James B, son J W, res same, student
 Thackston Miss Roberta C, d J W, res same, student
 Thackston John,* wks Caraleigh mill, res 825 Jenkins
 Thackston Louise,* wife John

- Thain A, inmate Soldiers' Home
- Tharrington Benj,* porter Hicks & Rogers, res 110 e Lenoir
- Tharrington Lucy,* wife Benj, dressmaker
- THE ALLEN & CRAM MACHINE CO**, machinists and founders, G M Allen, Mrs Helen Allen and W C Cram props
- The A M E Church,* cor Edenton and n Harrington, Rev R H W Leak pastor
- The Allen & Boyden Real Estate Agency, Pullen bldg
- The Baptist Tabernacle, cor e Hargett and s Person, Rev Dr A M Simms pastor
- The Biblical Recorder (weekly), organ of Baptist denomination, Edwards & Broughton owners, J W Bailey editor, 17 w Hargett
- The Brooklin M E Church, northwest city limits, Rev R H Whitaker pastor
- The Board of Missions and Baptist Book Store of the N C Baptist State Convention, Rev John E White cor sec, Rev B W Spillman Sunday-school missionary, 113 Fayetteville
- The Blount-Street Baptist Church,* cor s Blount and Cabarrus, Rev Freeman Howell pastor
- The Baltimore Immediate Benefit Association, 332 Fayetteville, S H Beam supt
- The Capital Hose Company, w Morgan, W A Lineham foreman, Wm Allcott sec
- The Central M E Church, cor Morgan and Person, Rev D H Tuttle pastor
- The County Board of Health, Dr P E Hines pres
- The Caraleigh Cotton Mill, South Raleigh, J J Thomas pres, Dr D E Everett vice-pres, F O Moring sec and treas, H C Butler supt
- The Caraleigh Phosphate and Fertilizer Company, South Raleigh, J R Chamberlain pres, A Horne vice-pres, A L Chamberlain sec and treas, C H Kayler, supt
- The City Hall, offices of the city, Fayetteville through to Wilmington
- The Citizens National Bank, 239 Fayetteville, Jos G Brown pres, Henry E Litchford cashier, W W Robards teller
- The City Shaving Saloon, 211 s Wilmington, Brittan Pierce proprietor
- The Central Hotel, cor s Wilmington and e Hargett, H J Dowell proprietor
- THE COMMERCIAL AND FARMERS BANK**, cor e Martin and south Wilmington, J J Thomas pres, B S Jerman cashier, H W Jackson asst cashier and teller, capital stock \$100,000
- THE CITY LIVERY STABLES**, e Morgan, near cor s Blount, E M Martin proprietor
- The Centennial Graded School, cor Fayetteville and South, Prof Logan D Howell supt

- The Christian Sun (weekly), organ of the Christian Church South,
Emmett L Moffitt editor and prop
- The City Market, City Hall bldg, on Fayetteville
- The Christian Church,* old Fair Ground, o s e, Rev Wm Williams*
pastor
- THE CAPITAL PRINTING CO**, Academy of Music bldg,
w Martin, Guy V Barnes pres, R E Barnes vice-pres, Z P
Smith sec & treas
- The Christian Church, cor Hillsboro' and Dawson, Rev J L Foster
pastor
- The Caucasian (weekly newspaper), published by Caucasian Pub-
lishing Co, H W Ayer editor, office 334 Fayetteville
- The Capital Club, Fayetteville, Henry bldg, Dr James McKee
pres, Col A B Andrews vice-pres, S F Telfair sec, John A
Duncan treas
- The Davie-Street Presbyterian Church, Rev A G Davis* pastor
- The Dawson-Street Baptist Church,* Wm Atwater deacon
- The Edenton-Street Methodist Church, bet Dawson and McDowell
near cor Dawson, Rev Dr W C Norman pastor
- The East Martin Baptist Church,* Rev A R Price* pastor
- The Farmers Warehouse, for sale of leaf tobacco, cor s Bloodworth
and Davie, Williamson & Lea props
- The First Baptist Church,* n Salisbury, Rev J J Worlds pastor
- The Farina Roller Mills Company, near N C R R crossing, John
A Mills pres, S A Johnson sec and treas
- The First Baptist Church, cor Salisbury and Edenton, Rev Dr J
W Carter pastor
- The First Presbyterian Church, cor Morgan and Salisbury, Rev
Dr Eugene Daniels pastor
- The Governor's Guard (military) Armory, Brigg's building, Fred
Woolcott captain, J F Jordan first lieutenant, A J Crawford
second lieutenant
- The Gazette newspaper (weekly), office over Jas I Johnson's drug
store, Jas H Young* editor and proprietor
- The Garfield Graded School,* Swain bet Davie and Martin, Chas
N Hunter* prin
- The Mechanics Dime Savings Bank, 117 Fayetteville, C E John-
son pres, B R Lacy cashier
- The Murphy Graded School, cor Person and Polk, Logan D
Howell supt, Miss Eliza Pool prin
- THE MILLS MANUFACTURING CO**, wagons, bldg material,
&c, John A Mills pres, J A Jones sec and treas, shops Fay-
etteville-st crossing of N C R R
- The Manly-Street Christian Church,* Rev Alex A Bright* pastor
- The N C Department of Agriculture, offices in Agricultural
building, cor Halifax and w Edenton, S L Patterson commis-
sioner, T K Bruner sec
- The N C Geological Survey, office in the Agricultural bldg, J A
Holmes State geologist

The N C Board of R R Commissioners, office in Agricultural bldg, J W Wilson, E C Beddingfield and S Otho Wilson commissioners, Henry C Brown clk

The N C State Museum, in Agricultural bldg, H H Brimley curator

The N C Institution for the Blind, the block bet Jones, Lane, Dawson and McDowell, W J Young prin

THE N C HOME INS CO, office over Briggs & Sons' hardware store, W S Primrose pres, Chas Root sec and treas, P Cowper adjuster

The N C Agricultural Society, 6½ w Martin, John Nichols sec and treas

The N C Soldiers' Home, Newbern ave, Col A B Andrews pres, Wm C Stronach business mgr, Capt J H Fuller supt

The N C Deaf, Dumb and Blind Institution for the Colored, 605 s Bloodworth, Prof A W Pegues supervisor

THE N C BUILDING AND SUPPLY CO, builders and contractors, shops n West, W J Hicks pres, W J Ellington sec and treas

The N C Phosphate Co, wks at Castle Hayne, N C, office cor Fayetteville and e Davie, C M Hawkins pres, B S Jerman sec and treas

The N C Cotton-Oil and Fertilizer Co, mill cor Davie and Harrington, office 11 w Hargett, R F Monroe pres, Garland Jones sec and treas

The N C Insane Asylum, near city limits, Dr Geo L Kirby supt, Wm R Crawford Jr steward, Mrs M A Whitaker matron

The N C Penitentiary, near city limits, A Leazar mgr, Dr J W McGee Sr physician, Jos J Bernard clk

THE N C CAR CO, Franklin near r r, mfrs of iron castings and bulding material, R F Hoke pres, Jno Ward sec and treas, W E Ashley supt

The North State Trouser Co, mfrs, 216½ Fayetteville, Winston & Barbee props

THE NATIONAL BANK OF RALEIGH, cor w Hargett and Fayetteville, C H Belvin pres, C E Johnson vice-pres, F H

The following is our Line:

Gold Plating,	Brass Finishing,
Silver Plating,	Burnishing,
Nickel Plating,	Lacquering,
Copper Plating,	Oxidizing.

All kinds of old work done over as good as new. Specialty of Re-plating Tableware, Bicycle work, Surgical Instruments, etc. We guarantee the best work that can be done. Send us your orders. Write us.

FOLSOM, FINGER & CO.,

Electro-Platers and Manufacturers of Highest-Grade Silver-Plated Ware,
SALISBURY, N. C.

- Briggs cashier, Julian Timberlake teller, Charles D Jones collector
- The New York Bazaar, dry goods, millinery, &c, 211 Fayetteville, I Rosenthal prop
- The News and Observer (newspaper), office 413 Fayetteville. Josephus Daniels editor, W E Christian, J Wilbur Jenkins and F L Merritt asst editors, H B Hardy and W M Rogers trav agts
- The News and Observer Publishing Co, 413 Fayetteville, Josephus Daniels pres, F B Arendell bus mgr, W P Whitaker cashier and bkkpr
- The Outlook (newspaper), Rev R H W Leak* editor, office 16 s Salisbury
- THE PARK HOTEL**, w Martin, Brown & Crawford props
- THE PEACE INSTITUTE** (Presbyterian School), Prof James Dinwiddie pres and prin
- The Postal Telegraph and Cable Co, 11 e Martin, W J Crews mgr
- The Pilot Cotton Mill, North Raleigh, James N & W H Williamson owners
- The Progressive Farmer (weekly newspaper), office Ral Savings Bank bldg, John L Ramsey editor
- The Primitive Baptist Church, cor Morgan and Dawson
- The Presbyterian Mission Room, cor North and McDowell
- THE PRESS-VISITOR** (afternoon daily), published by Press-Visitor Publishing Co, office 334 Fayetteville, Greek O Andrews editor, T J Pence city editor
- The Peter Stumpf Brewing Co, bottlers, &c, 204 e Martin, W C Hudgins agt
- The Raleigh Plate Ice Factory, s West, Jones & Powell props
- The Raleigh Board of Health, Dr James McKee pres
- The Raleigh Ice and Refrigerating Co, w Hargett
- The Raleigh Gas Co, office 331 Fayetteville, B P Williamson pres
- The Raleigh Cotton Mill, near Ral and Gaston R R shop, C G Latta pres, C E Johnson vice-pres, J S Wynne sec and treas, H B Greason supt
- THE RALEIGH SAVINGS BANK**, cor Fayetteville and e Hargett, W C Stronach pres, Jno T Pullen cashier, Jas O Litchford teller
- The Raleigh Coffin Co, coffins and caskets, 128 s Wilmington, G A Strickland mgr
- The Raleigh Water Co, office at water tower, 115 w Morgan, Julius Lewis pres, A A Thompson vice-pres, A M McPheeters Jr sec and Supt, F H Briggs treas
- The Rescue Hose and Fire-Engine Co, Fayetteville, R E Lumsden foreman, W A Fancette sec
- THE RALEIGH STATIONERY CO**, 309 Fayetteville, mfg stationers, blank books, typewriters and supplies, W G Separk mgr

The Raleigh Male Academy, Morson & Denson principals
 The Raleigh Electric Co, cor w Jones and n West, Alf A Thompson pres, Chas C Johnson sec and supt, F H Briggs treas
 The Rex Hospital, 17 w South, Miss Maggie McLester matron

THE SHAW UNIVERSITY, cor s Wilmington and e South, Chas F Meserve, A M, pres, J Greenwood Snelling of New York treas, C W Jewett asst treas and sec

The St Paul A M E Church, n Harrington, Rev R H W Leak pastor

THE ST MARY'S SCHOOL, Rev Dr Bennett Smedes rector and prin

The Supreme Court of North Carolina, in Supreme Court bldg, cor w Edenton and n Salisbury, Wm T Faircloth chief justice, A C Avery, Walter Clark, D M Furches and W A Montgomery associate justices, Thomas S Kenan clk

The Seaboard Air-Line Ticket Office, in Yarborough House bldg, H S Leard soliciting frt and passenger agt

The Southern Railway Office, Yarborough House bldg

The Yarborough House Saloon, Levy Walker proprietor

The Standard Oil Company, n Harrington, J A Hinnant agt

THE STAUNTON LIFE INSURANCE CO, of Staunton, Va, office over 301 Fayetteville, J J Hayes State agt

The Singer Sewing Machine Office, 115 Fayetteville, R L Green mgr

The U S Internal Revenue Service, offices in U S bldg, F M Simmons collector

The U S Circuit and District Court Room, U S bldg, A S Seymour district judge

The U S Post-Office, cor Fayetteville and e Martin, Chas M Busbee P M

The U S Marshal's Office, U S bldg, O J Carroll marshal of Eastern District of N C

The Victor Hose Company,* Salisbury and Davie, T B Burgess foreman, John Taylor sec

The Washington Graded School,* H S Christmas prin

The Walter R Womble Hook-and-Ladder Co, w Morgan, W W Parish foreman

The Western Union Tel Co, 328 Fayetteville, J A Egerton mgr

THE YARBOROUGH HOUSE, 319 Fayetteville, L T Brown proprietor

The Young Men's Christian Association, cor Fayetteville and Morgan, W H Overton sec

The Zion Methodist Church,* e Cabarrus, Rev H P Walker* pastor

Thiem Phil, accountant and bkkpr, res 311 w Jones

Thiem Mrs Annie, wife Phil

Thiem Miss Gertie, d Phil, res same

Thiem Edgar, son Phil, res same, clk Woollcott & Son

Thiem LeRoy, son Phil, res same, tel opr

- Thiem John, son Phil, res same, student
 Thiem James, son Phil, res same, student
 Thiem Miss Erma, d Phil, res same
 Thiem Phil Jr, clk for M Rosenthal, res 311 w Jones
 Thomas Capt J J, cot broker, res cor Jones and McDowell
 Thomas Mrs Lula, wife J J
 Thomas Miss Evie B, d J J, res same
 Thomas James, son J J, res same, student
THOMAS & MAXWELL, furniture dealers, 9 and 12 e Martin
 and 10 Exchange Place
 Thomas Archie,* wks for Ral Gas Co, res cor West and Edenton
 Thomas Lovie,* teacher, res cor n West and w Edenton
 Thomas Lola, seamstress, res 213 e Cabarrus
 Thomas Howard, bkkpr, res with sister, Mrs B T McAden
 Thomas Judson,* wks Latta & Hunter, res e Jones, Idlewild
 Thomas Eliza,* wife Judson, washerwoman
 Thomas Renie,* son Judson, res same, student
 Thomas Geo,* wks Ed Price, city market, res 513 Newbern ave
 Thomas Burke,* butcher, wks W R Crawford & Son, r 513 New-
 bern ave
 Thomas Mary,* wife Burke, nurse James A Briggs
 Thomas Percy, brother of Mrs John A Duke, res same, student
 Thomas Lena,* washerwoman, res 116 w South
 Thomas Fannie,* house-servant, res 909 Manly
 Thomas Beulah,* d Fannie, res same, student
 Thomas Geo,* son Fannie, res same, student
 Thomas Wiley,* lab, res 909 Manly
 Thomas Sarah,* house-servant, res Whitaker ave
 Thomas Wm, wks at Caraleigh mill, res 711 s West
 Thomas Mrs Bettie, wife Wm, wks Caraleigh mill
 Thomas Alice,* washerwoman, res 318 s Harrington
 Thomas Louisa,* washerwoman, res 318 s Harrington
 Thomas Robert,* son Alice, res same, student
 Thomas A J (Darnell & Thomas), music dealer, res 318 s Dawson
 Thomas Mrs Jessie, wife A J
 Thomas Miss Louisa J, d A J, res same, student

A. S. THOMAS.

T. R. MAXWELL.

S. A. CAMPBELL.

GO TO **The Double Stores,**
Nos. 9 and 12 Martin Street,
THOMAS, MAXWELL & CO.,

—FOR ALL KINDS OF—

Furniture and House-Fitting Supplies.

The largest stock and the greatest variety at the lowest prices on easy terms.
 Stoves, Carpets, Mattings, Trunks, Clocks, Rugs, Lamps, Shades, etc.,
 and everything kept in a first-class Furniture Store.

- Thomas Shelburn, son A J, res same, student
 Thomas S A, carp, res 720 s Saunders
 Thomas Mrs Louisa B, wife S A
 Thomas Miss Vela, d S A, res same, student
 Thomas Frank L, son S A, res same, student
 Thomas Miss Repsie R, d S A, res same, student
 Thomas Ether, inmate Soldiers' Home
 Thomas Alice,* chambermaid, res 726 Manly
 Thomas Elias,* cook at Insane Asylum, res 521 Cannon
 Thomas Martha,* wife Elias, house work
 Thomas Mamie,* d Elias, res same, student
 Thomas Mattie,* d Elias, res same, student
 Thomas Annie,* d Elias, res same, student
 Thomas Lizzie,* cook for C B Denson, res e Edenton
 Thomas E B, bkkpr, res 102 w Lane
 Thomas Mrs N R, wife B
 Thomas Chas R, printer Edwards & Broughton, bds 426 s Wil-
 mington
 Thomason William, driver for Royall & Borden, bds 117 e Davie
 Thomason James,* fireman S A L R R, bds 205 w North
 Thomason Willie, clk for Royall & Borden, bds 110 n Saunders
 Thomason Miss Annie, seamstress, res 545 e Martin
 Thomason Miss Martha, seamstress, res 545 e Martin
 Thomason Mrs Mary, wid, res 545 e Martin
 Thompson R T, painter and moulder, res 554 e Davie
 Thompson Mrs Winnie, wife R T
 Thompson Frank L, son R T, res same, painter
 Thompson John, son R T, res same, student
 Thompson R T Jr, son R T, res same, student
 Thompson Silvia,* washerwoman, res 526 e Martin
 Thompson Ella,* d Silvia, res same, washerwoman
 Thompson Fred,* son Silvia, res same, shoemaker
 Thompson Alf A, cot broker, res 317 Newbern ave
 Thompson Mrs Laura C, wife Alf A
 Thompson Alfred M, son Alf A, res same, student
 Thompson Robert, son Alf A, res same, student
 Thompson Hugh A, son Alf A, res same, student
 Thompson Miss Mary C, d Alf A, res same
 Thompson William,* brick-mason, res bet Davie and Hargett, o s e
 Thompson Penny,* wife Wm, laundress
 Thompson Lillie,* d Wm, res same, student
 Thompson Mrs Annie, seamstress, res 316 Cannon
 Thompson Miss Bessie, d Mrs Annie, res same, student
 Thompson Rev Z B,* Missionary Baptist minister, res 716 Fayette-
 ville
 Thompson Dora C,* wife Rev Z B, house work
 Thompson Monroe, farmer, res Fayetteville, below R R
 Thompson Mrs Nora, wife Monroe

- Thompson Miss Columbia, d Monroe, res same, spinner
 Thompson Miss Julia, d Monroe, res same, spinner
 Thompson Willis, son Monroe, res same, student
 Thompson Walter, son Monroe, res same, student
 Thompson Mrs Susan, seamstress, res cor Davie and East
 Thompson Miss Pattie, d Mrs Susan, res same
 Thompson Miss Belle, seamstress, bds 520 s Harrington
 Thompson Alfred,* wood-sawyer, res 836 s Wilmington
 Thompson Rachel,* wife Alfred, washerwoman
 Thompson John,* son Alfred, res same, lab
 Thompson Gertrude,* d Alfred, res same, servant
 Thompson William, inmate Soldiers' Home
 Thompson Ella,* washerwoman, res 525 e Edenton
 Thompson Moses,* shoemaker, s Wilmington, res e Hargett, o s e
 Thompson Mary,* wife Moses, washerwoman
 Thompson Manuel,* son Moses, res same, shoemaker
 Thompson Joanna,* d Moses, res same, student
 Thompson Mary E.* d Moses, res same, student
 Thompson Anna,* d Moses, res same, student
 Thompson William,* son Moses, res same, student
 Thompson Geo W, cashier Commercial and Farmers Bank, res 116
 w Martin
 Thompson Mrs Rosa, wife Geo W
 Thompson Steadman, son Geo W, res same
 Thompson Miss Katherine, d Geo W, res same
 Thompson Cornelius, machinist, res 410 w North
 Thompson Miss Roena, sister Cornelius, res same
 Thompson Jno W, trav salesman, res 424 Halifax
 Thompson Mrs Sallie, wife Jno W
 Thompson Miss Daisy, d Jno W, res same
 Thompson Miss Lillian, d Jno W, res same
 Thompson Herbert, son Jno W, res same, stenographer and type-
 writer
 Thompson John, son Jno W, res same, clk for Eberhart & Baker
 Thompson Frank, son Jno W, res same, student
 Thompson Moses,* shoemaker, 103 s Wilmington
 Thompson David,* driver for Dr P E Hines, res 106 e Cabarrus
 Thompson Annie,* wife David, washerwoman
 Thompson Martin, city policeman, res 306 n West
 Thompson Mrs Emily, wife Martin
 Thompson Miss Ella, d Martin, res same, saleslady for Barbee &
 Pope
 Thompson Miss Bettie, d Martin, res same
 Thompson Miss Beulah, d Martin, res same, wks for Smith, Faison
 & Co
 Thompson Miss Emma, d Martin, res same
 Thompson Miss Gertie, d Martin, res same, student
 Thompson Miss May, d Martin, res same, student

- Thompson Fred, shoemaker, 108½ e Hargett, res 526 e Martin
 Thompson John D, blacksmith, res 218 s Bloodworth
 Thompson Mrs Melissa C, wife John D
 Thompson Charles,* cot worker, res 324 e Martin
 Thompson Mary,* wife Charles, washerwoman
 Thompson Florence,* d Charles, res same, student
 Thompson Lizzie,* cook for Mrs L L Polk, res on lot
 Thompson Robena,* servant at Mrs R S Tucker's, res on lot
 Thornton Cato,* house-servant S A Ashe, res 106 e Cabarrus
 Thornton Caroline,* wife Cato, cook for Dave Rosenthal
 Thornton Willie,* son Cato, res same
 Thornton Alonzo,* son Cato, res same, tobacco worker
 Thornton Cato Jr,* tailor, res 106 e Cabarrus
 Thornton Katie,* d Cato, res same, student
 Thornton Thomas,* son Cato, res same, student
 Thornton Bettie,* servant, res Idlewild
 Thornton Wiley T, porter I Rosenthal, res Idlewild
 Thorpe Charles,* tobacco worker, res Smith
 Thorpe Maggie,* wife Charles, washerwoman
 Thorpe Susan,* cook for A J Jones, res 314 n Dawson
 Tighe Mrs Mary J, wid, res 803 n Dawson
 Tighe Michael W, son Mrs Mary J, res same, eng S A L
 Tighe Frank, son Mrs Mary J, res same, invalid
 Tighe Miss Mary J, d Mrs Mary J, res same, dressmaker
 Tighe Miss Maggie, d Mrs Mary J, res same, milliner
 Tighe Miss Kate, d Mrs Mary J, res same
 Tillinghast Thos H, teacher in Colored Deaf and Dumb Asylum
 res 426 n Bloodworth
 Tillinghast Mrs Mary, wife T H
 Tillinghast Miss Susie, d T H, res same, student
 Tillman Miss Lovie, lives with Wm R Blake
 Tilley James,* lab, res 225 e Lane
 Tilley Albert,* lab, res 225 e Lane
 Timberlake Capt J B, ticket agt S A L R R, res 116 w Jones
 Timberlake Mrs J W, wife Capt J B
 Timberlake Miss Susie, d Capt J B, res same
 Timberlake Miss Mamie, d Capt J B, res same
 Timberlake Miss Estelle, d Capt J B, res same
 Timberlake J B Jr, teller of Nat'l Bank of Bal, r 113 n Blount
 Timberlake Mrs Agnes, wife J B Jr
 Todd Georgiana,* washerwoman, res Shaffer's field
 Todd Nettie,* d Georgiana, res same, student
 Tollith W R, clk to master mechanic S A L R R, bds 104 n
 McDowell
 Tomlinson Hubert, step-son C J Hunter, res same, student
 Toney Clara, seamstress, res Watson
 Toney Nathan,* shoemaker, shop 318 s Salisbury, res 16 n East
 Toney Lucy,* wife Nathan

- Toney Charles* shoemaker, res 16 n East
 Toney Henry,* son Nathan, res same
 Tonnofski Geo L (C H Beine & Co), auctioneer, res 321 s Person
 Tonnofski Miss Lollie, d Geo L, res same, student
 Tonnofski Miss Mamie, d Geo L, res same, student
 Tonnofski Miss Josie, d Geo L, res same, student
 Towles Miss Sallie, res with J M Monie
 Townes Sam,* butler Dr T E Skinner, res e Lenoir
 Townes Ida,* wife Sam
 Townes Sallie,* d Sam, res same, student
 Townes Frances,* seamstress, res 116 e Lenoir
 Townes Silas,* mail-carrier, res s West
 Townes Susan,* wife Silas
 Townes Edward,* son Silas, res same, student
 Townes Zach,* son Silas, res same, student
 Trainer Lucy,* cook, rooms up-stairs 116 e Morgan
 Trapier E S, wks S A L R R, res 120 n Saunders
 Trapier Mrs Gertrude H, wife E S
 Trapier Windham C, son E S, res same, student
 Trapier Miss Margaret H, d E S, res same, student
 Trapier Miss Jennie G, d E S, res same, student
 Trapier Miss Elizabeth G, d E S, res same, student
 Trice Martha,* cook, res 1 Johnson ave
 Trice Ernest,* son Martha, res same, lab
 Trice James,* son Martha, res same, lab
 Trice Charles,* son Martha, res same, errand-boy
 Trice Alfonzo,* son Martha, farm hand
 Trice Roxie,* d Martha, res same, student
 Trice Eliza,* sick-nurse, res 307 w Lenoir
 Trimble Miss Mollie, res 522 e Davie
 Trisband Eliza,* servant for Dr James McKee, res on lot
 Tucker W H & R S, wholesale and retail dealers in dry goods, notions, carpets, &c, 123 and 125 Fayetteville, 124 and 126 s Wilmington
 Tucker Mrs M E, wid, res cor Newbern ave and Person
 Tucker Walter C, son Mrs M E, res same, trav salesman
 Tucker C D, son Mrs M E, res same, clk for G S Tucker & Co
 Tucker Garland S (G S Tucker & Co), furniture dealer, res cor Newbern ave and Person
 Tucker Miss Minnie K, d Mrs M E, res same
 Tucker Henry McKee, son Mrs M E, res same, medical student
 Tucker Miss Lillie M, d Mrs M E, res same
 Tucker Miss Susie, d Mrs M E, res same, student
 Tucker Mrs R S, wid, res cor Hillsboro' and St Mary's
 Tucker Miss Bessie, d Mrs R S, res same
 Tucker Miss Sadie, d Mrs R S, res same
 Tucker Miss Minnie F, d Mrs R S, res same, student
 Tucker W T, paymaster S A L R R, res 519 n Blount

- Tucker Mrs India V, wife W T
 Tucker Miss Rebecca P, d W T, res same
 Tucker J A, night clk Park Hotel, res same
 Tucker G S & Co, furniture dealers, 128 e Martin
 Tucker Eli,* lab, res old Fair Ground, o s e
 Tucker Jennie,* d Eli, res same, washerwoman
 Tucker Mary,* d Eli, res same, cook
 Tucker Laura,* d Eli, res same, nurse
 Tucker Emma,* d Eli, res same, student
 Tucker Wm,* son Eli, res same, student
 Tucker Richard,* son Eli, res same, student
 Tucker Eli Jr,* son Eli, res same, student
 Tucker Wm R, real est broker, office 226 Fayetteville, res 503 n
 Person
 Tucker Mrs Gertrude, wife W R
 Tucker Mary,* cook, res old Fair Ground, o s e
 Tucker Lula,* d Mary, res same, cook
 Tucker Van,* sexton Church of Good Shepherds, res 118 w Lenoir
 Tucker Betsy,* wife Van, house work
 Tucker Caroline,* house-servant for Mrs R B Haywood, res 112 n
 Swain
 Tucker Hattie,* d Caroline, res same, servant
 Tucker Claudia,* d Caroline, res same, student
 Tucker William,* house-servant for A B Andrews, res on lot
 Tucker Robert,* servant for A B Andrews, res on lot
 Tucker Armistead,* lab, res Martin, o s e
 Tucker Mrs Chas J, wid, res with Wayne Allcott
 Tucker Van,* servant at Rev Dr I McK Pittinger, res same
 Tucker Wm W, conductor Ral street railway, res Hillsboro' rd
 Tucker Mrs Ella, wife Wm W
 Tucker Wm B, son Wm W, res same, student
 Turbeville Graham J, printer, res 403 s Blount
 Turbeville Mrs Susan, wife Graham J
 Turner Dr V E, surg dentist, 107½ Fayetteville, res 210 n Person
 Turner Mrs L G, wife Dr V E
 Turner Chas R, son Dr V E, res same, dental student
 Turner Miss Mary A, d Dr V E, res same, student
 Turner Henry G, son Dr V E, res same, student
 Turner J D, grocer, 447 Halifax, res same
 Turner Alex,* wks for W C Stronach, res s Swain
 Turner Ellen,* wife Alex, washerwoman
 Turner Isabella,* d Alex, res same, cook
 Turner Willie,* son Alex, res same, house-servant
 Turner Ida,* d Alex, res same, student
 Turner Mamie,* d Alex, res same, student
 Turner Sophronia,* laundress, res 755 e Davie, o s e
 Turner Jesse* lab, res 540 e Cabarrus
 Turner Mary,* servant, res 224 Blount-st al

- Turner Amanda,* chambermaid for Dr Hubert Haywood, res 551 e Edenton
 Turner Chas,* waiter at Park Hotel, res 551 e Edenton
 Turner Maggie,* nurse for Dr Hubert Haywood, r 551 e Edenton
 Turner Edom,* adopted son Robert Hunter, res same
 Turner Mrs R E, wid, res with W W Wynne
 Turner Wm,* city hand, res 16 Fowle
 Turner Henrietta,* wife Wm, house work
 Turner Hattie,* d Wm, res same
 Turner Adeline,* cook, res 523 Haywood
 Turner Jennie,* cook, res 523 Haywood
 Turner Bnd,* son Adeline, res same, lab
 Turner Pattie,* servant for C E Johnson, res on lot
 Turner Lizzie,* servant for C E Johnson, res on lot
 Turner W C, ins agt, bds 217 s West
 Turner Phoebe,* carpet seamstress for W H & R S Tucker, res Cotton lane, o s e
 Turner Manuel,* lab, res 414 e Martin
 Turner Miss Carrie, attendant at Insane Asylum, res same
 Turner Miss Mamie, attendant at Insane Asylum, res same
 Turner Phoebe,* house-servant, res 418 e Martin
 Turner James,* hackman, res 418 e Martin
 Turner Eliza,* washerwoman, res e Davie
TUTTLE Rev D H, pastor Central Methodist church, res 221 e Morgan
 Tuttle Mrs Ella, wife D H
 Tuttle Miss Emeth, d Rev D H, res same, student
 Tuttle Miss Cary, d Rev D H, res same
 Tuttle Herndon W, son Rev D H, res same
 Twitty Frank,* butler at Park Hotel, res 117 w Lenoir
 Twitty Placide,* wife Frank, house work
 Twitty Fannie,* nurse for Chu Lee, res 112 e Morgan
 Tyler Helen,* cook for Jno A Bashford, res Idlewild
 Tyler John,* son Helen, res same
 Tyson W M, carp, res e Martin
 Tyson Mrs Virginia, wife W M
 Tyson Mrs Margaret, wid, res with Paul Lee

- U**ELTSCHI Jacob, 2d asst boss Ral cot mill, r 715 n Salisbury
 Ueltschi Mrs Lillie, wife Jacob
 Underwood Jas E, eng at water-works, res 522 s Salisbury
 Underwood Mrs Sallie, wife J E
 Underwood Miss Placide H, d J E, res same, student
 Underwood Miss Mary C, d J E, res same, student
 Underwood Miss Myrtle A, d J E, res same, student
 United States Court-House and Post-Office, cor Fayetteville and Martin, F M Simmons custodian, Chas M Busbee P M

- Upchurch Mrs E M, wid, res 219 s McDowell
 Upchurch Delmar D, son Mrs E M, res same, bkkpr at Ral Nat'l
 Bank
 Upchurch Miss Belle W, d Mrs E M, res same
 Upchurch W G, son Mrs E M, res same, clk for W C Stronach &
 Son
 Upchurch Miss Enlah G, d Mrs E M, res same, student
 Upchurch Miss Sadie R, d Mrs E M, res same, student
 Upchurch Dr Harvey C, physician and surgeon, office and res 219
 s McDowell
 Upchurch Mrs Annie S, wife Dr H C
 Upchurch W G, cot mill opr, res 532 n West
 Upchurch Mrs Annie, wife W G
 Upchurch Miss Candace, d W G, res same, wks Ral cot mill
 Upchurch Miss Nelia, d W G, res same, wks Ral cot mill
 Upchurch John, son W G, res same, wks Ral cot mill
 Upchurch Ernest, son W G, res same, student
 Upchurch Miss Retha, d W G, res same, student
 Upchurch Miss Neva, d W G, res same, student
 Upchurch Miss Nellie, d W G, res same, student
 Upchurch Virginia,* washerwoman, res 407 w Edenton
 Upchurch Lillie,* d Virginia, res same, washerwoman
 Upchurch Frank,* son Virginia, res same, lab
 Upchurch Mattie,* d Virginia, res same, servant
 Upchurch Lovie,* d Virginia, res same, servant
 Upchurch James, saloon clk, res 219 Smithfield
 Upchurch Mrs Bettie, wife James
 Upchurch Sallie,* cook for John W Brown, res e Hargett, o s e
 Upchurch Beulah,* d Sallie, res same, student
 Upchurch Charlie,* son Sallie, res same, student
 Upchurch Minnie,* d Sallie, res same, student
 Upchurch W D Jr, saloon, 215 s Wilmington, res 504 s Blood
 worth
 Upchurch William C, retired merchant, res 107 s Wilmington
 Upchurch Vernon S, clk, res 107 s Wilmington
 Upchurch John R, constable, res 319 e Cabarrus

UNIVERSITY PUBLISHING COMPANY,

43, 45, 47 East 10th Street, NEW YORK.

STANDARD SCHOOL-BOOKS. Holmes' Readers, Maury's
 Geographies, Sanford's
 Arithmetics, Fuiger's Civil Government, Hansell's
 (Chambers') Histories of U. S.

Write to W. B. KENDRICK, Gen'l Agent, Raleigh, N. C.

- Upchurch Mrs Emma N, wife John R
 Upchurch Miss Hallie E, d John R, res same, dressmaker
 Upchurch Miss Nannie J, d John R, res same, student
 Upchurch Ira G, son John R, res same, student
 Upchurch Ada G, d John R, res same, student
 Upchurch Alfred, wheelwright, res 320 e Hargett
 Upchurch Mrs Ann E, wife Alfred
 Upchurch Miss Placide, d Alfred, res same, student
 Upchurch Mrs F J, wid, res 214 e Davie
 Upchurch Robt G, son Mrs F J, res same, clk Royster candy factory
 Upchurch Homer F, son Mrs F J, conductor Ral Elec Ry Co
 Upchurch Miss B N, d Mrs F J, res same, seamstress
 Upchurch Mrs C W, dressmaker, res 314 e Hargett
 Upchurch C W, sewing machine agt, res 314 e Hargett
 Upchurch Herman, pressman Edwards & Broughton, res 410 e Hargett
 Upchurch Mrs Kate R, wife Herman
 Upchurch Mrs A D, wid, res 717 n Person
 Upchurch Walter, son Mrs A D, res same, farmer
 Upchurch Julius, son Mrs A D, res same, spinner Ral cot mill
 Upchurch Charles, son Mrs A D, res same, spinner Ral cot mill
 Upchurch Nathan, tinner app, res 717 n Blount
 Upchurch Mrs Annie, wife Nathan
 Upchurch Mary,* washerwoman, res 406 w Jones
 Upchurch Myra J,* d Mary, res same, washerwoman
 Upchurch Ella M,* d Mary, res same, servant
 Upchurch B W, grocer, 15 e Hargett, res 228 e Martin
 Upchurch Mrs Mamie I, wife B W
 Upchurch A P, cotton buyer for Ed H Lee, res 223 e Hargett
 Upchurch Mrs Sarah M, wife A P
 Upchurch Oris K, son A P, res same, clk for Sherwood & Co
 Upchurch Miss Luta, d A P, res same, saleslady for Woolcott & Son
 Upchurch Miss Iva, d A P, res same, student
 Upchurch Miss Allie, d A P, res same, student
 Upchurch Walter, son A P, res same, student
 Upchurch Wm W, clk S A L, res 413 Oakwood ave
 Upchurch Mrs Annie, wife W W
 Upchurch Ed B, son W W, res same, moulder
 Upchurch Miss Minnie A, d W W, res same
 Upchurch Alfred H, son W W, messenger Postal Tel Co
 Upchurch Miss Gertrude M, d W W, res same, student
 Upchurch James N, son W W, res same, student
 Upchurch W D, real estate, res 504 s Bloodworth
 Upchurch Mrs Emily H, wife W D
 Upchurch Mingo,* wks at ice factory, res rear 405 s Dawson
 Upchurch Jennie,* wife Mingo, washerwoman

- Upchurch Willie,* son Mingo, res same, student
 Upchurch Geo C, city policeman, res 218 s Swain
 Upchurch Mrs Virginia B, wife Geo C
 Upperman Lizzie,* washerwoman, res 814 Manly
 Upperman William,* son Lizzie, res same, student
 Upperman Hilda,* laundress, res 308 w Lenoir
 Upperman Julius,* son Hilda, res same, student
 Upperman Marcellus,* carp, res 329 w South
 Upperman Annie E,* wife M, house work
 Upperman Sallie A,* d M, res same, teacher
 Upperman Lewis M,* son M, res same, carp app
 Upperman Annie R,* d M, res same, student
 Upperman Arthur J,* son M, res same, student
 Upperman Charity,* washerwoman, res 609 s Harrington
 Upperman Albert,* son Charity, res same, dish-washer
 Upperman Mary,* d Charity, res same, cook
 Upperman Nancy,* d Charity, res same, cook
 Upperman William,* carp, r 330 w South
 Upperman Jane,* wife Wm, washerwoman
 Utley W S, carp, res n Saunders
 Utley Mrs Ella, wife W S
 Utley Miss Minnie, d W S, res same
 Utley Walter, son W S, res same, wks Ral cot mill
 Utley Eugene, son W S, res same, messenger boy W U Tel Office
 Utley Miss Nannie, d W S, res same, student
 Utley J C, eng, res 320 e Cabarrus
 Utley Mrs Della, wife J C
 Utley Miss Clara, d J C, res same, dressmaker
 Utley Clarence, son J C, res same, app blacksmith
 Utley Miss Mary McK, d J C, res same, student
 Utley W M, deputy sheriff, res 113 n Person
 Utley Mrs M A, wife W M
 Utley Clarence B, son W M, res same, student
 Utley Miss Mattie, d W M, res same, student
 Utley Philemon, son W M, res same, student
 Utley W T, clk F A Watson, res 409 e Morgan

E. M. UZZELL.

Printer and Binder.

Cor. Wilmington and Martin Sts.,

RALEIGH, N. C.

Utley Florence, wife W T
 Utley Miss Fannie, sister W T, res same
 Utzman R M, grocer, 127 n Dawson, res same
 Utzman Mrs M A, wife R M
UZZELL E M, printer and binder, cor s Wilmington and Martin,
 res 312 e Jones
 Uzzell Mrs Isabella, wife E M
 Uzzell Miss Helen M, d E M, res same
 Uzzell Miss Nola C, d E M, res same, student
 Uzzell Miss Jessie S, d E M, res same, student
 Uzzell Miss Edwina H, d E M, res same
 Uzzle W C, printer, res 230 n Saunders
 Uzzle Mrs S I, wife W C
 Uzzle W S, pianos and organs, res 217 s West
 Uzzle Mrs Belle, wife W S
 Uzzle Russell T, son W S, res same, student
 Uzzle Miss Agnes E, d W S, res same, student
 Uzzle Miss Virginia H, d W S, res same, student
 Uzzle Carter C, son W S, res same, student
 Uzzle Peyton R, mgr Wyatt & Co, res 18 Johnson
 Uzzle Mrs Ailey, wife P R, dressmaker
 Uzzle Harry, son P R, res same, moulder
 Uzzle Archie B, son P R, res same, clk W H & R S Tucker & Co
 Uzzle M P, son P R, res same, clk Charles W Young
 Uzzle J E, huckster city market, bds 12 e Davie

VALENTINE Sam,* brakeman S A L R R, res 112 n West
 Valentine Minnie,* wife Sam, washerwoman
 Valentine D O, clk Central Hotel, res same
 Van Horn Wm P, clk Frank Stronach, res 413 e Morgan
 Van Horn Mrs Bettie E, wife Wm P
 Vaughan Mrs Pal, dressmaker, res 227 e Davie
 Vaughan Mrs R O, res 227 e Davie
 Vaughan Miss Maud, saleslady at Woolcott & Son, r 227 e Davie
 Vaughan Miss Mary, saleslady, res 227 e Davie
 Vaughan Robt L, son Mrs R O, res same, student
 Vaughan Edward, lab, res 19 Hayti
 Vaughan Mrs Mary, wife Ed
 Vaughan William,* farmer, res 422 s McDowell
 Vaughan Ed, eng S A L, res Firwood ave, o s n
 Vaughan Mrs Frankie, wife Ed
 Vaughan Miss Etta, d Ed, res same, student
 Vaughan George, son Ed, res same, student
 Vass Maj W W, sec R & G R R, office S A L bldg, r 3 e Edenton
 Vass Wm W Jr, son Maj W W, res same, lawyer
 Vass Miss Eleanor N, d Maj W W, res same
 Vass Miss Lilla M, d Maj W W, res same

Vass William,* lab, res 524 Yearby's lane
 Vass Martha,* wife William
 Vass William Jr,* son William Sr, res same, student
 Vass Thomas,* son William, res same, student
 Vass Mary,* cook for J R Barkley, res rear 128 n Wilmington
 Venable Mrs Delia, wid, mother of Mrs T R Southerland, r same
 Vestal Miss Ida, res with J H Robbins
 Vick Miss Sallie, niece of Mrs J R Barkley, res same, student
 Vincent Rev A B,* Baptist minister, res 618 s West
 Vincent Cora P,* wife Rev A B
 Vines Alex,* lab, res 109 w Lenoir
 Vines Courtney,* wife Alex, house work
 Vines Plummer,* son Alex, res same, student
 Vines Mary,* laundress, res 216 w Cabarrus
 Von Herrnan C F, U S Weather Bureau, meteorologist, office
 Agricultural bldg, bds 118 n Wilmington
 Von Herrman Mrs Evelina, wife C F
 Voss John, carp, res 316 Cannon

WADDELL J W, grocer, 812 Fayetteville, res 22 McKee
 Waddell Mrs Aithimitha, wife J W, dressmaker
 Waddell J N, guard at penitentiary, res 748 Fayetteville
 Waddell Mrs Pink, wife J N
 Waddell Graham, son J N, res same, student
 Waddell E M, inmate Soldiers' Home
 Waddell Alfred, wks Edwards & Broughton, res 531 e Martin
 Waddell Mack, lab, res 531 e Martin
 Wade Phoebe,* washerwoman, res 8 s Harrington
 Wade Eliza,* nurse, res 116 w Lenoir
 Wadford Miss Melissa, seamstress, res 307 w Morgan
 Wadford A O, guard at penitentiary, res Avent Ferry rd, o s w
 Wadford Mrs Arnetta, wife A O
 Wadford Miss Geneva, niece A O, res same
 Wahmann J H, clk at Raleigh Stationery Co, res 324 s Salisbury
 Wahmann Mrs Dorah, wife J H
 Waitt Mrs H V, wid, res 128 w Hargett
 Waitt D S, son Mrs Hattie V, res same, student
 Waitt Paul, son Mrs Hattie V, res same, clk for A Williams & Co
 Waitt Miss Daisy B, d Mrs Hattie V, res same, teacher
 Waitt Miss Ethel, d Mrs Hattie V, res same, student
 Waitt Jos K, son Mrs Hattie V, res same
 Waitt Robert C, son Mrs Hattie V, res same
 Wait S D, gen agt Connecticut Mutual Life Ins Co, office and res
 409 Fayetteville, bds Park Hotel
 Walber Mrs Mary A, seamstress, res 327 s Bloodworth
 Walker Wm H, clk in rev office, res 14 w Cabarrus
 Walker Mrs Kate D, wife Wm H

- Walker Alfonso L, son Wm H, res same, student
 Walker N L, son Wm H, res same, student
 Walker Miss Emily H, d Wm H, res same, student
 Walker Miss Kate D, d Wm H, res same, student
 Walker S W, wks Supreme Court bldg, res 215 s Person
 Walker Mrs S J, wife S W
 Walker Miss Annie B, d S W, res same, milliner
 Walker Miss Emma G, d S W, res same
 Walker Miss Beulah B, d S W, res same, student
 Walker John W, mgr N C Trouser Co, res 320 e Hargett
 Walker Mrs Maggie M, wife John W
 Walker John W, son John W, res same, student
 Walker Miss Margarite, d John W, res same, student
 Walker C A, barber, shop 112 e Hargett, res 225 e Cabarrus
 Walker Sarah, wife C A
 Walker Rev H P,* Methodist minister, res 423 Haywood
 Walker Sarah J,* wife Rev H P, house work
 Walker Nena L,* d Rev H P, res same, student
 Walker W A, inmate Soldiers' Home
 Walker Carter, inmate Soldiers' Home
 Walker Grizzie,* house-servant, res 561 e Edenton
 Walker Lewis,* farm hand, res 802 Manly
 Walker Rosa,* wife Lewis, washerwoman
 Walker Ida,* washerwoman, res 406 w Edenton
 Walker W D, machinist, bds 314 Hillsboro
 Walker Jane,* cook for Mrs W H Bagley, res 410 s Blount
 Walker Levy J, propr Yarborough House Saloon, room Frap's bldg
 Walker John,* brick-mason, res e Jones, Idlewild
 Walker Henrietta,* wife John, cook and dining-room servant
 Walker Jane,* cook for Thos H Briggs, res same
 Walker Pauline,* washerwoman, res 524 s McDowell
 Walker Mary,* washerwoman, res 524 s McDowell
 Walker Thomas,* lab, res 122 w South
 Walker Linnie,* wife Thos, house-servant
 Walker Willie,* son Thos, res same, student
 Walker Mabel,* d Thos, res same, student
 Walker Jack,* well-digger, res 517 s Dawson
 Wall Frank,* train hand Southern R R, res 120 w Peace
 Wall Hester,* washerwoman, res e Edenton
 Wallace Wm W, grocer, 745 s Blount, res e South
 Wallace Augusta, wife Wm W, restanrant
 Wallace Wm,* grocer, basement of 430 s Blount
 Wallin Charles, eng at Institution for the Blind, res 316 w Jones
 Wallin Mrs Emma, wife Charles
 Wallin Alfred, son Chas, res same, student
 Wallin Willie, son Chas, res same, student
WALTERS GEO N, merchant tailor, 234 Fayetteville, res 319
 Newbern ave

- Walters Mrs M K, wife Geo N
 Walters Miss Vera N, d G N, res same, student
 Walters Miss Edna E, d G N, res same, student
 Walters Chas M, deputy sheriff, res 618 w Jones
 Walters Mrs Columbia M, wife Chas M
 Walters Archie D, son Chas M, res same, clk for L D Womble
 Walters Fred M, son Chas M, res same, clk for W H & R S
 Tucker & Co
 Walters Thos L, son Chas M, res same, app at Allen & Cram
 Walters John C, son Chas M, res same, student
 Walters B N, son Chas M, res same, student
 Walters Arthur E, son Chas M, res same, student
 Walters Lucinda,* cook, res Hayti
 Walters Amos,* farm hand, res 207 s East
 Walters Ellie,* wife Amos, cook
 Walton James H, clk for J E Walton, res w Edenton, rear First
 Baptist church
 Walton Mrs Cora B, wife James H
 Walton Wm,* lab, res e Davie, o s e
 Walton J E, saloon, 235 s Wilmington, res 319 s Dawson
 Walton Mrs Ella O, wife J E
 Ward Wm,* corker for Ral Water Co, res 409 w Martin
 Ward Annie M,* wife Wm, washerwoman
 Ward Lena,* d Wm, res same, washerwoman
 Ward Bessie,* d Wm, res same, house work
 Ward Charles,* son Wm, res same, errand-boy
 Ward Joseph,* son Wm, res same, student
 Ward Eliza,* nurse, res rear 405 s Dawson
 Ward Mary,* cook for L C Emmett, res on lot
 Ward Miss Rose V, teacher in St Mary's School, res same
 Ward Mrs Ann, wid, res 517 Halifax
 Ward Frank T (Julius Lewis Hardware Co), hardware, res 517
 Halifax
 Ward John, sec and treas N C Car Co, res 517 Halifax
 Ward Miss J E, d Mrs Ann, res same
 Ward Miss M A, d Mrs Ann, res same
 Wardrobe Polly,* student, res 211 w South
 Warren Henry, motorman, res Coxe ave, o s w
 Warren Mrs Annie, wife Henry
 Warren Miss Nellie G, d Henry, res same, student
 Warren Miss Lillian E, d Henry, res same, student
 Warren Robert A, son Henry, res same
 Warren Miss Bertie L, d Henry, res same
 Warren Miss Lina B, d Henry, res same
 Warren H A, carp, res 615 e Davie
 Warren Mrs Nannie, wife H A, house work
 Warren Lawrence, salesman, res 615 e Davie
 Warren Nathaniel, carp, res Smithfield

- Warren Mrs Nancy, wid, res 516 Haywood
 Warren Maria,* washerwoman, res 732 Fayetteville
 Warren John,* lab, res 732 Fayetteville
 Warren Charles,* lab, res 732 Fayetteville
 Warren Matilda,* student, res 732 Fayetteville
 Warren James M, bookbinder, res 738 e Davie, o s e
 Warren Mrs Mary, wife James M
 Warren Miss Minnie L, d Jas M, res same, student
 Warren Harry L, son Jas M, res same, student
 Warren Miss Nellie, d Jas M, res same, student
 Warren Miss Jennie E, d Jas M, res same
 Warren Mrs M E, wid, mother Mrs Blanche Bolton, res same, 595
 n Wilmington
 Washington George,* hostler for J B Batchelor, res 524 s Dawson
 Washington Argo,* son Geo, res same, student
 Washington Arthur,* son Geo, res same, student
 Washington Oscar,* son Geo, res same, student
 Washington Bessie,* d Geo, res same, student
 Washington Henry,* wood-cutter and gardener, r Cotton lane, o s e
 Washington Addie,* wife Henry, washerwoman
 Washington John,* driver, res w Lenoir
 Washington Polly,* cook, res w Lenoir
 Washington Luvenia,* laundress for Dr James McKee, res on lot
 Washington Ella,* cook, res 574 e Cabarrus
 Washington Hattie,* washerwoman, res Cotton lane, o s e
 Washington Millie,* cook for C W Bevers, res Cotton lane, o s e
 Washington Dola,* d Hattie, res same, student
 Washington Kittie,* washerwoman, res e Hargett, o s e
 Washington Boyd,* driver for F A Watson, res e Hargett, o s e
 Washington Bertha,* cook for Jno Robinson, res e Hargett, o s e
 Washington Harriet,* laundress, res 30 Railroad
 Washington Lizzie,* cook, res 613 e Cabarrus
 Washington Duncan,* son Lizzie, res same, lab
 Washington Harriet,* nurse for Mrs Sam B Norris, res same
 Waters Mrs George, wid, res 501 n East
 Watkins William, painter S A L shops, res 210 w North
 Watkins Mrs Bettie, wife Wm
 Watkins Norman, son Wm, res same, student
 Watkins Miss Mattie D, d Wm, res same, student
 Watkins Mrs S H, mother of Mrs A F Upchurch, res same
 Watkins Jesse, blacksmith, res 312 St Mary's, o s w
 Watkins Mrs Bettie, wife Jesse
 Watkins Frank, son Jesse, res same, student
 Watkins Charlie, son Jesse, res same, student
 Watkins John, son Jesse, res same, student
 Watkins Miss Matilda, lkpr Henry S Wilton, res same
 Watkins Miss Mary, sister Miss Matilda, res same
 Watkins John W, tel opr, res 416 s Wilmington

- Watkins Mrs Laura, wife John W
 Watkins Major,* lab, res 807 Jenkins
 Watkins Sarah,* washerwoman, res 807 Jenkins
 Watkins Peter, core-maker N C Car Co foundry, res 115 w Lane
 Watkins Mrs Annie, wife Peter
 Watkins James, son Peter, res same, app N C Car Co foundry
 Watkins David, inmate Soldiers' Home
 Watkins Jackson,* brick moulder, res Pugh
 Watkins Lavinia,* wife Jackson, washerwoman
 Watkins Sarah, washerwoman, res 911 Manly
 Watkins Walter, son Sarah, res same
WATSON FRED A, picture and art store, 112 Fayetteville, res
 414 n Person
 Watson Mrs C E, wife F A
 Watson Lea, son F A, res same, student
 Watson Miss Edna, d F A, res same, student
 Watson Charles, son F A, res same, student
 Watson Miss Lotta, d F A, res same, student
 Watson Emmett, son F A, res same
 Watson Mrs A L, wid, res 413 n Saunders
 Watson A L, son Mrs A L, res same, machinist
 Watson J R, son Mrs A L, res same, student
 Watson W M, son Mrs A L, res same, student
 Watson W C, son Mrs A L, res same, student
 Watson T I, son Mrs A L, res same, student
 Watson T D, deputy U S marshal, res 310 Newbern ave
 Watson Jos F, son T D, res same, clk Julius Lewis Hardware Co
 Watson Miss Ellen, d T D, res same
 Watson Miss Blanche, d T D, res same
 Watson Miss Meta, d T D, res same, student
 Watson James R, eng S A L, res 119 Firwood ave, o s n
 Watson Mrs Lizzie O, wife Jas R
 Watson James B, son Jas R, res same, student
 Watson A S, son Jas R, res same, machinist S A L
 Watson J H, son Jas R, res same, student
 Watson Miss L C, d Jas R, res same, student
 Watson J L, son Jas R, res same, student
 Watson Henry L, clk in Baptist Supply Store, res 534 e Jones
 Watson Mrs Annie, wife H L
 Watson Walter L, son H L, res same, lawyer, office Fisher bldg
 Watson Mrs Janet, wid, res 111 n Wilmington
 Watson Miss Susie, d Mrs Janet, res same
 Watson Miss Daisy, d Mrs Janet, res same, music student
 Watson Robert,* driver for A B Stronach, res 102 n East
 Watson Minnie,* wife Robt, washerwoman
 Watson Isaac, inmate Soldiers' Home
 Watson Mrs Lillie, wid, res 505 s Swain
 Watson J W B, farmer, res 562 e Lenoir

- Watson William,* brakeman S A L R R, res Fleming's lane
 Watson Milliard,* stationary eng, res 517 s West
 Watson John,* son Milliard, res same, farm hand
 Watson Mary,* d Milliard, res same, cook
 Watson Florence, d Milliard, res same, cook
 Watson Joseph,* son Milliard, res same, produce pedler
 Watson Bettie,* housekeeper for Milliard, res same
 Watson Henry,* lab, res 507 s Dawson
 Watson Mary,* wife Henry, washerwoman
 Watson Mary A,* d Henry, res same, cook at Yarboro' House
 Watson Effie,* d Henry, res same, house work
 Watson Lustre,* d Henry, res same
 Watson C P, attendant at Insane Asylum, res same
 Watson Buck,* lab, rooms 407 s Dawson
 Watts J T, accountant, res 113 Wilmington
 Watts Mrs A E, wife J T, milliner
 Watts Miss Margaret, d J T, res same, milliner
 Watts Roderick, son J T, res same, wks Experimental station
 Watts Maurice,* barber, 116 Fayetteville, res 509 s Person
 Watts R E,* wife Maurice
 Watts Mattie,* d Maurice, res same, student
 Watts Katie D,* d Maurice, res same, student
 Watts Evie V,* d Maurice, res same, student
 Watts Mary,* washerwoman, res Pugh
 Weathers Jos H, bkkpr, Ed H Lee, res 14 s Bloodworth
 Weathers Mrs Ida, wife Jos H
 Weathers Fab H, bkkpr for C E Johnson & Co, res 522 e Hargett
 Weathers Mrs Ava D, wife Fab H
 Weathers Miss Laura D, d Fab H, res same
 Weathers H Carlisle, son Fab H, res same
 Weathers J W, butcher, res 216 n Bloodworth
 Weathers Mrs Delaney H, wife J W
 Weathers L C, son J W, res same, paper-hanger and decorator
 Weathers Wm C, son J W, res same, quiller at Caraleigh mill
 Weathers W D, carp, res 110 s West
 Weathers Mrs Mary, wife W D
 Weathers Vernon, son W D, res same, student
 Weathers Willer, son W D, res same, student
 Weathers K R, father of Mrs E C Jones, res same
 Weathers Mrs Mary A, wid, res 324 s Blount
 Weathers Miss Minnie E, d Mrs Mary A, res same
 Weathers Miss Rosa L, d Mrs Mary A, res same
 Weathers Leon H, stenographer and typewriter, res 324 s Blount
 Weathers Henry,* wks Insane Asylum, res 503 Smith
 Weathers Emma,* wife Henry, cook
 Weathers Prince,* lab, res old Fair Ground, o s e
 Weathers Stella,* wife Prince, washerwoman
 Weathers Anna,* d Prince, res same, cook

- Weathers Farilla,* d Prince, res same, cook
 Weathers Lola,* cook, res old Fair Ground, o s e
 Weathers Myrtle,* d Prince, res same, invalid
 Weathers Helen,* washerwoman, res 324 w Edenton
 Weathers Alex,* wks for W C McMackin, res 324 w Edenton
 Weathers Walter, wks Caraleigh mill, bds 744 Fayetteville
 Weatherspoon Mrs Caroline, wid, res 723 s East
 Weatherspoon W H, mgr city lamp-lighting department, res 723 s East
 Weatherspoon Jackson,* lab, res 523 w South
 Weatherspoon Susan,* wife Jackson, washerwoman
 Weatherspoon Minnie,* d Jackson, res same, washerwoman
 Weatherspoon Annie,* d Jackson, res same, student
 Weatherspoon Thos Jr,* wks W R Blake, res 539 Newbern ave
 Weatherspoon Thos,* restaurant cook, res 539 Newbern ave
 Weaver Robert E, conductor Southern R R, res 605 Hillsboro'
 Weaver Mrs Eliza N, wife Robert E
 Weaver Mary,* nurse for Mrs Clem Carter, res same
 Weaver Joseph,* porter Capital Club, res 224 Newbern ave
 Weaver Annie,* wife Joseph
 Webb Lizzie,* cook, res 719 s McDowell
 Webb Miss Sarah, res with Rev J B Cheshire
 Webb Sam J,* brick-mason, res Oberlin, o s w
 Webster John, carp, res 315 s Bloodworth
 Webster Mrs Bettie, wife John
 Weddon & Francis, shoemakers, over 205 Fayetteville
 Weddon J P, boot and shoemaker, res 212 n Harrington
 Weddon Miss Rebecca C, res 212 n Harrington
 Weddon Miss Nellie, res 212 n Harrington, stenographer and type-writer
WEIKEL C, tailor, shop up-stairs, 124 Fayetteville, res same
 Weir Wm J, stone contractor, res 513 n Bloodworth
 Weir Mrs Margaret, wife W J
 Weir Miss May, d W J, res same
 Weir Miss Hattie, d W J, res same, student
 Weir Claude H, son W J, res same, traveling salesman

C. WEIKEL,

Artistic Tailoring,

124 Fayetteville St.

(UP-STAIRS.)

Always on hand, a fine selection of Imported Woolens
and latest styles.

- Weir Harry H, son W J, res same, traveling salesman
 Weir Fred B, g-s W J, res same, student
 Weir Miss Margaret A, g-d of W J, res same, student
 Welsh Mrs J W, wid, mother of Mrs F H Briggs, res same
 West Miss Mabel, house work, bds 317 s East
 West Miss Gracie, house work, bds 317 s East
 West Nick W (Julius Lewis Hardware Co), hardware merchant,
 res 625 Hillsboro'
 West Mrs Bessie, wife N W
 West Miss Kate, d N W, res same
 West Miss Maggie, d N W, res same
 West John, son N W, res same, clk Southern R R office
 West Thomas, son N W, res same, cot buyer for C E Johnson &
 Co
 West Miss Lucy, d N W, res same
 West Miss Ellen, d N W, res same, student
 West Miss Julia, d Nick W, res same
 West Nick W Jr, son Nick W, res same, student
 West Julius, son Nick W, res same, student
 West Raleigh Post-Office, B S Skinner P M
 West William, clk for M T Norris & Bro, bds at Mrs M E Banks
 Wharton Thos W, grocer, 806 s Wilmington, res same
 Wharton Mrs Hibernia, wife Thos W
 Wharton Thos W Jr, student, res 806 s Wilmington
 Wharton Miss Elizabeth, d Thos W Sr, res same, student
 Wharton Miss Ellen E, d Thos W Sr, res same, student
 Wharton Hugh D, son Thos W Sr, res same, student
WHARTON C P, photographer, 119 Fayetteville, res 318 Oak-
 wood ave
 Wharton Mrs Eva L, wife C P
WHITAKER Rev R H, pastor Brooklyn M E church and
 Raleigh missions
 Whitaker Mrs Fannie P, wife Rev R H
 Whitaker Miss Sallie C, d Rev R H, res same, student
 Whitaker Wesley, justice of the peace, office 119 e Martin, r 512
 e Hargett
 Whitaker Miss Neva E, d Wesley, res same
 Whitaker James,* carp, res 517 Haywood
 Whitaker Caroline,* wife James
 Whitaker Walter B,* son James, res same, student
 Whitaker Jas W,* son James, res same, student
 Whitaker Violet,* servant, res Blount-st al
 Whitaker Ben,* lab, res rear Colored Baptist church
 Whitaker Bettie,* wife Ben, washerwoman
 Whitaker Alice,* nurse for Thos Cook, res same
 Whitaker W S, inmate Soldiers' Home
 Whitaker William,* eng at Agricultural bldg, res 16 w Worth
 Whitaker Mary,* wife Win, house work

- Whitaker Addie L,* d Wm, res same, house work
 Whitaker Delno,* son Wm, res same, student
 Whitaker Eleanor,* d Wm, res same, student
 Whitaker Esther,* d Wm, res same, student
 Whitaker Rufus,* farmer, res 685 Cannon
 Whitaker Gracie,* wife Rufus, house work
 Whitaker E S, tel opr, bds 507 s West
 Whitaker Harriet,* cook, res 311 w Cabarrus
 Whitaker W P, bkkpr for News & Observer Co, res 411 w Har-
 gett
 Whitaker Mrs Mamie, wife W P
 Whitaker W P Jr, son W P, res same
 Whitaker Mrs M E, matron N C Insane Asylum, res same
 Whitaker Bert,* lab, res 515 Cannon
 Whitaker Alice,* washerwoman, res Cannon
 White Rev I A, Methodist minister, proprietor Branson House,
 101½ and 103½ Fayetteville
 White Mrs Johnnie L, wife Rev I A
 White Lee L, son Rev I A, res same, student
 White Miss Lucy N, d Rev I A, res same, student
 White Ernest E, son Rev I A, res same, student
 White Julian E, son Rev I A, res same, student
 White Herbert, son Rev I A, res same, student
 White Luther N, saloon, 231 s Wilmington, res 214 s Blount
 White Mrs Blanche E, wife Luther N
 White Wm C, son Luther N, res same
 White Miss Bessie H, d Luther N, res same, student
 White George L, son Luther N, res same, student
 White John S, huckster, res 117 s West
 White Mrs Corrie, wife John S
 White Miss Mamie, d John S, res same
 White Lewis W, son John S, res same
 White Thomas,* lab S A L, res 318 s Bloodworth
 White Penny,* wife Thos, washerwoman
 White Eddie,* son Thos, res same, driver M Rosenthal
 White Mrs Laura, wid, res 301 w Morgan
 White Wm W, son Mrs Laura, app at moulding
 White G H, son Mrs Laura, res same, app machinist
 White A Wray, son Mrs Laura, res same, student
 White Nancy,* cook for A C Lehman, res same
 White Jno B,* wks cotton compress, res 823 Jenkins
 White Matilda D,* wife Jno B, cook Branson House
 White Walter J,* lab, res 823 Jenkins
 White Bertha,* wife Walter J
 White Mrs Mary E, wid, res 302 w Jones
 White Chas W, son Mrs Mary E, res same, bkkpr for Wyatt & Co
 White Edward L, son Mrs Mary E, r same, clk frt depot S A L R R
 White W A, teacher of music Blind Institution, res same

- White Luvenia,* house work, res Caswell lane
 White Maggie,* house work, res Caswell lane
 White Bettie,* washerwoman, res Fleming's lane
 White Miss Mary, sister Mrs Lucy B Evans, res same
 White H D, tel opr News and Observer, res 527 s Salisbury
 White Mrs Elizabeth C, wife H D
 White Miss S T, attendant at Insane Asylum, res same
 White Jane,* washerwoman, res rear 407 s Dawson
 White Lizzie,* cook, res 717 s McDowell
 Whitehead Miss Minnie M, g-d Mrs J M Betts, res same
 Whitehead Miss Jennie, g-d Mrs J M Betts, res same, student
 Whitehead James, g-s Mrs J M Betts, res same, app boiler-maker
 Whitehead Miss Katie, student, res with Wiley P Betts
 Whitehead Mary,* cook for T R Purnell, res on lot
 Whitehead W W, cotton broker, bds 118 n Wilmington
 Whitehead Mrs Bessie, wife W W
 Whitehead John J, clk frt office S A L, res 507 Halifax
 Whitehead Mrs Annie C, wife Jno J
 Whitehead John J Jr, son John J, res same, student
WHITELAW JOHN, stone-work contractor, res 201 w Martin
 Whitelaw Mrs Esther V, wife John
 Whitelaw Miss Octavia L, d John, res same, saleslady at W H &
 R S Tucker & Co
 Whitelaw Miss Janet K, d John, res same, saleslady at J Hal
 Bobbitt
 Whitelaw Miss Bettie A, d John, res same, student
 Whitelaw Miss Mary A, d John, res same, student
 Whitfield Geo,* carp, res 586 e Cabarrus
 Whitfield Sallie,* wife Geo, washerwoman
 Whitfield Georgiana,* d Geo, res same, cook
 Whitfield Mary,* d Geo, res same, house-servant
 Whitfield Kate,* d Geo, res same, student
 Whitfield N G, clk for T H Briggs & Sons, res 108 w Edenton
 Whitfield Mrs L S, wife N G
 Whitfield Miss Lena, d N G, res same, student
 Whitfield Alonzo,* servant for O J Carroll, res same
 Whitfield Maria,* washerwoman, res rear 523 s Person
 Whiting Bros, clothing, gent's furnishing goods, 10 e Martin
 Whiting S W (Whiting Bros), merchant, res Saunders
 Whiting Mrs Florence, wife S W
 Whiting Geither, son S W, res same, student
 Whiting Miss Carrie, d S W, res same, student
 Whiting C G (Whiting Bros), merchant, bds n Saunders
 Whiting Moses,* lab, res 20 Fowle
 Whiting Sallie,* wife Moses, washerwoman
 Whitley John, clk for Pool & Moring, res 122 Newbern ave
 Whitley Mrs Pattie, wife John
 Whitley Miss Leolia C, d John, res same

- Whitley Miss Annie, d John, res same
 Whitley Miss Pattie, d John, res same
 Whitley Amanda,* cook for Mrs J M Betts, res on lot
 Whitted James,* porter L N White, res 112 e Cabarrus
 Whitted Sarah,* washerwoman, res 112 e Cabarrus
 Whitted Chas S, conductor S A L R R, bds 10 e North
 Whitted Arthur,* waiter Park Hotel, room 109 s Blount
 Whittington Miss Alice, hkpr for Dan Hicks, res same
 Wicker Robt D, printer, res 323 e Cabarrus
 Wicker Mrs Alice, wife Robt D
 Wicker Miss Carrie, d Robt D, res same, student
 Wicker Robt D Jr, son Robt, res same, student
 Wicker Mrs Emma J, wid, hkpr for J R Upchurch, res same
 Wicker Miss Annie, washerwoman, res s Bloodworth
 Wicker Miss Ella, wks Caraleigh mill, res s Bloodworth
 Wicker E J, printer, res 323 e Cabarrus
 Wiggins Jeff D, carp, res 407 n West
 Wiggins Mrs Annie, wife Jeff D
 Wiggins Thos, son Jeff D, res same, student
 Wiggins Geo, son Jeff D, res same, student
 Wiggins Miss Lula, d Jeff D, res same, student
 Wiggins John, carp, res e Hargett, o s e
 Wiggins Mrs Isabella, wife John, dressmaker
 Wiggins Lonnie, son John, res same, student
 Wiggins Mrs Mary L, mother Mrs Dannie Taylor, res same
 Wiggins Eliza,* grocer, 581 e Cabarrus, res same
 Wiggins Mary,* mother Eliza, res same
 Wiggins Margaret,* d Mary, res same
 Wiggins Mary,* seamstress, res 581 e Cabarrus
 Wiggins Annie,* laundress, res 425 s Swain
 Wiggins Ada,* house work, res 425 s Swain
 Wiggins Ella,* nurse for Mrs C W Young, res on lot
 Wiggins Judge,* farm hand, bds 581 e Cabarrus
 Wilder Harry,* lab, res o s e
 Wilder Hunter,* lab, res o s e
 Wilder Haywood,* wks for Dr G W Blacknall, res same
 Wilder Jane,* washerwoman, res old Fair Ground, o s e
 Wilder Henry,* son Jane, res same, lab
 Wilder Ella,* d Jane, res same, nurse
 Wilder Laurine,* d Jane, res same, nurse
 Wilder Amanda,* d Jane, res same, nurse
 Wilder Shade,* son Jane, res same, lab
 Wilder Manson,* lab, res East Raleigh
 Wilder Nancy,* wife Manson
 Wilder Harry,* son Manson, res same, lab
 Wilder Manson Jr,* son Manson, res same, lab
 Wilder Hunter,* son Manson, res same, lab
 Wilder Adelaide,* d Manson, res same, servant

- Wilder Hasty,* cook for J G Ball, res 2 Stronach ave
 Wilder Annie,* sister Hasty, cook for H H Roberts
 Wilder Hattie,* washerwoman, res 607 s McDowell
 Wilder Chaney,* nurse, res 607 s McDowell
 Wilder Carrie,* d Chaney, res same, nurse
 Wilder Annie,* d Chaney, res same, cook
 Wilder Maggie,* d Chaney, res same, cook
 Wilder Romulus,* son Chaney, res same, student
 Wilder William,* blacksmith, res 613 e Davie
 Wilder Lucinda,* wife Wm, washerwoman
 Wilder Amanda,* house-servant for Dr T E Skinner, res Hargett,
 o s e
 Wilder Lynn (Dewar & Wilder), grocer, 13 e Martin
WILDES CHAS D, stenographer, typewriter and notary public,
 office with Ernest Haywood, rooms 2 and 3 Bagley bldg, res
 118 s Dawson
 Wildes Mrs R D, wid, res 118 s Dawson
 Wilker Miss Harriet, art teacher, res 605 Halifax
 Wilkins Mrs Mary, wid, res cor Cabarrus and Harrington
 Wilkins Miss Ida J, d Mrs Mary, res same, weaver
 Wilkins Miss Mary R, d Mrs Mary, res same, weaver
 Wilkins Wm H, son Mrs Mary, res same, weaver Caraleigh mill
 Wilkins Miss Bessie, d Mrs Mary, res same, student
 Wilkins Miss Eleonora, d Mrs Mary, res same, student
 Wilkins Helen,* washerwoman, res 728 Fayetteville
 Wilkinson Thos B, clk for W H & R S Tucker, res 528 e Jones
 Wilkinson Mrs Katie, wife Thos B
 Will Jno D, cot mill opr, res 717 n Person
 Will Mrs Mary D, wife Jno D
 Williams Henry, conductor S A L R R, bds 10 e North
 Williams Julia,* servant, res Adams lane
 Williams A & Co, books and stationery, 121 Fayetteville
 Williams John T, druggist, res s Blount
 Williams Mrs Lula, wife John T
 Williams Mrs Caroline, wid, res with F L Bailey
 Williams Mrs John G, wid, res with Mrs E R Stamps
 Williams Mattie,* cook for A B Stronach, res on lot
 Williams Hilliard,* lab, res old Fair Ground, o s e
 Williams Lydia,* wife Hilliard, res same, washerwoman
 Williams Mary,* washerwoman, res Hood's al
 Williams Berta,* d Mary, res same, servant
 Williams Mrs B L, mother of Mrs W J Ellington, res same
 Williams Augustus,* stationary eng, res 6 Stronach ave
 Williams Edith,* wife Augustus
 Williams Henry,* son Augustus, res same, student
 Williams Thomas,* son Augustus, res same, student
 Williams Claude, harness-maker, res 308 s Bloodworth
 Williams Lillie,* servant for B R Lacy, res on lot

- Williams Wm,* porter for John Y MacRae, res 414 s Swain
 Williams Cherry,* wife Wm, washerwoman
 Williams Richard B,* son Wm, res same, student
 Williams Major,* wks Nixon & Johnson, res Townes al
 Williams Phebe,* wife Major
 Williams Miss Louise, hkpr Mrs G S Barham, res same
 Williams Peyton, carp, res 427 Halifax
 Williams Fannie,* washerwoman, res 553 e Martin
 Williams Margaret W,* seamstress, res 711 s East
 Williams Rachel,* cook for Mrs L V Holden, res 805 Jenkins
 Williams Lillie,* d Rachel, res same, servant
 Williams Laura,* cook at restaurant, res 112 e Morgan
 Williams Mrs Anna, milliner for W E Jones, res 224 w Hargett
 Williams Tom,* train hand S A L. bds 435 n Salisbury
 Williams Henry,* house-servant for Mrs Emma Swindell, res Idle-
 wild
 Williams Mary,* wife Henry
 Williams Miss M V, attendant at Insane Asylum, res same
 Williams W B, attendant at Insane Asylum, res same
 Williams Polly,* cook, rooms at Nellie Wyche's
 Williams Edna,* cook, rooms at Nellie Wyche's
 Williams Timothy,* lab, res 310 Manly
 Williams Eliza,* cook, res 324 Cannon
 Williams Fannie,* d Eliza, res same, washerwoman
 Williams Alice,* d Eliza, res same, student
 Williams Thomas,* d Eliza, res same, student
 Williams Joseph,* son Eliza, res same, student
 Williams Brown,* lab, res 403 Cannon
 Williams Clara,* wife Brown, washerwoman
 Williams Willis,* son Brown, res same, driver for Express Co
 Williams Maria,* d Brown, res same, house work
 Williams Victoria,* d Brown, res same, student
 Williams Julia,* d Brown, res same, student
 Williams Matilda,* house-servant, res 407 w Martin
 Williams Luke,* carp, res 218 w Lenoir
 Williams Lethia,* wife Luke, washerwoman
 Williams Beulah,* d Luke, res same, house-servant
 Williams Annie,* nurse for J Schwartz, res same
 Williams Narcissa,* cook, res 520 s Dawson
 Williams J R, retired druggist, res 404 Fayetteville
 Williams Geo H, res 404 Fayetteville
 Williams Mrs Fannie M, wife Geo H, boarding-house
 Williams Miss Laura W
 Williams Geo H, son Geo H, res same, wks Caraleigh mill
 Williams Robt I, druggist, bds 404 Fayetteville
 Williams Caroline,* washerwoman, res 109 w Lenoir
 Williams Judy,* d Caroline, res same, house-servant
 Williams John,* son Caroline, res same, farm hand

- Williams London,* gardener, res 109 w Lenoir
 Williams Mary I,* washerwoman, res 760 Fayetteville
 Williams Ella F,* student, res 760 Fayetteville
 Williams Miss Mary, res with John W Brown
 Williams Peter,* lab, res 724 s Dawson
 Williams Andney,* wife Peter, chambermaid
 Williams Edward,* hackman, res 724 s Dawson
 Williams Garfield,* son Peter, res same, student
 Williams Lewis,* son Peter, res same, student
 Williams Chas,* lab, res 724 s Dawson
 Williams Jennie,* washerwoman, res 207 Cannon
 Williams Ada,* d Jennie, res same, washerwoman
 Williams Rosa,* d Jennie, res same, house work
 Williams Dock,* lab, res Cannon
 Williams Martha,* wife Dock, house work
 Williams Alice,* d Dock, washerwoman
 Williams Beattice,* d Dock, res same, house-servant
 Williams Agnes,* washerwoman, res 513 w South
 Williams Willie,* d Agnes, res same, student
 Williams Mary,* d Agnes, res same, student
 Williams Rosa,* washerwoman, res 710 s Dawson
 Williams Bnd,* d Rosa, res same, student
 Williams Lillie,* cook, res 710 s Dawson
 Williams Mary,* d Lillie, res same, student
 Williams C B, student, bds Dr T D Martin
 Williams Alex,* lab, res Avent Ferry rd, o s w
 Williams Hannah,* wife Alex, house work
 Williams Mary,* d Alex, res same
 Williams James,* son Alex, res same
 Williams Merritt,* cook, res 707 s Dawson
 Williams Katie,* wife Merritt, laundress
 Williams Lizzie,* laundress, res 712 s Saunders
 Williams Rev Henry,* Congregational minister, r 134 w Cabarrus
 Williams Mary,* wife Rev Henry
 Williams Miss Annie, dressmaker, res 309 w Davie
 Williams Miss Columbia, dressmaker, res 309 w Davie
 Williams Alfred (A Williams & Co), bookseller, rooms 412 Fayetteville
 Williams Mary,* laundress, res 201 Cannon
 Williams Mark,* brick-mason, res 201 Cannon
 Williams Lovie A,* d Mary, res same, house work
 Williams Ed L,* son Mary, res same, student
 Williams Willie F,* son Mary, res same, student
 Williams Wm,* invalid, res rear 217 w South
 Williams Lizzie,* wife Wm, cook
 Williams Junius,* brakeman, res s Saunders
 Williams Louisa,* wife Junius, house work
 Williams David H, carp, res Hillsboro' rd, o s w

- Williams Mrs Sallie W, wife D H, teacher at Blind Institution
 Williams Hubert E, son D H, student
 Williams Miss Eula V, d D H, res same, student
 Williams David E, son D H, res same, student
 Williams Mrs B E, wid, res 530 e Jones
 Williams Miss Mary L, d Mrs B E, res same
 Williams Walker A, son Mrs B E, res same, clk
 Williams Ewan C, son Mrs B E, res same
 Williams Miss Emma B, d Mrs B E, res same
 Williams Lewis B, mechanic, res 224 w North
 Williams Mrs Mattie E, wife Lewis B
 Williams Alonzo, tinner S A L R R, res 224 w North
 Williams Robert, son Alonzo, res same, wks Ral cot mill
 Williams James, son Alonzo, res same, wks Ral cot mill
 Williams Mack,* lab S A L R R, res 221 w North
 Williams Rosa,* wife Mack
 Williams Ann,* d Mack, res same, washerwoman
 Williams Henry S,* son Mack, res same, lab
 Williams Roger T,* son Mack, res same, lab
 Williams Andrew J,* son Mack, res same, lab
 Williams Robert M,* son Mack, res same, student
 Williams Adeline,* d Mack, res same, student
 Williams Laura J,* d Mack, res same, student
 Williams John E, drug clk, bds 124 n Wilmington
 Williams Laura,* house-servant Rev Dr M M Marshall, res rear
 128 n Wilmington
 Williams Theo,* cook for A Dughi, res 122 e Cabarrus
 Williams Mamie,* wife Theo, cook for J A Egerton
 Williams Sarena,* washerwoman, res 122 e Cabarrus
 Williams Lula,* d Sarena, res same, student
 Williams Henry,* son Sarena, res same, student
 Williams John L, stationary engineer, res 522 n West
 Williams Mrs Martha, wife John L
 Williams Thomas, son John L, res same
 Williams Miss May, d John L, res same, student
 Williams Miss Agnes, d John L, res same, student
 Williams Pat T, painter, res 110 s McDowell
 Williams Mrs Susan C, wife Pat T, dressmaker
 Williams Miss May, d Pat T, res same, dressmaker
 Williams Wade, son Pat T, res same, printer at Caucasian office
 Williams Charles, son Pat T, res same, painter
 Williams Alice,* cook, res 720 Fayetteville
 Williams Jerry,* lab, res 220 Blount-st al
 Williams Penny,* wife Jerry, washerwoman
 Williams Jerry Jr,* son Jerry, res same, lab
 Williams George,* son Jerry, res same, farm hand
 Williams Mary L,* d Jerry, res same, student
 Williams Lula,* d Jerry, res same, student

- Williams Frank,* son Jerry, res same, student
 Williams Birdie,* d Jerry, res same, student
 Williams Jas H, clothes dyer and cleaner, res 326 s Blount
 Williams Mrs Mary H, wife Jas H
 Williams Rev Wm M,* minister of Christian church, res 517 s
 Blount
 Williams Jennie,* wife Rev W M
 Williams Cleophas M, son Rev W M, res same, student
 Williams Archie G,* son Rev W M, res same, student
 Williams Bertie A,* d Rev W M, res same, student
 Williams Lizzie O,* house-servant for Chas Root, res on lot
 Williams Dora,* cook for J C S Lumsden, res 3 Stronach ave
 Williams W A, wks in round-house S A L R R, res 324 w Lane
 Williams Mrs Carcella, wife W A, seamstress
 Williams Miss Ellen, d W A, res same, seamstress
 Williams Miss Emma, d W A, res same, seamstress
 Williams Miss Roxie, d W A, res same
 Williams Lazarus, son W A, res same
 Williams Donnie, son W A, res same
 Williams William, son W A, res same
 Williams Eddie, son W A, res same
 Williams Jno L, carp, res 324 w Lane
 Williams Jno R, flagman S A L R R, res 324 w Lane
 Williams Mrs Ella T, wid, res with father, W T Womble
 Williams James, son Mrs Ella, res same
 Williams Robert,* wks E B Barbee, res 316 s Bloodworth
 Williams Mary,* wife Robert, washerwoman
 Williams Maggie,* d Robert, res same, student
 Williams Rodney,* wks N C Car Co, res 121 Smithfield
 Williams Sallie,* wife Rodney, servant at C M Busbee
 Williams John,* wks for city, res 121 Smithfield
 Williams Sarah J,* d Rodney, res same, student
 Williams Henry,* lab, res 748 s Person
 Williams Laura,* wife Henry, washerwoman
 Williams Martha,* cook for I Rosenthal, res 106 e Cabarrus
 Williams Pattie,* washerwoman, res Smithfield al
 Williams Lillie,* d Pattie, res same, student
 Williams Blondie,* d Pattie, res same, student
 Williams Sudie,* student, res Cotton lane, o s e
 Williams Wiley,* carp, res 750 e Davis
 Williams Annie,* wife Wiley
 Williams Henderson,* son Wiley, res same, carp
 Williams John L,* son Wiley, res same, carp
 Williams Mary J,* d Wiley, res same, seamstress
 Williams Adolphus,* son Wiley, res same, carp
 Williams Josephine,* d Wiley, res same, house work
 Williams Wm H,* son Wiley, res same, lab
 Williams Haywood,* son Wiley, res same, student

- Williams Eliza,* d Wiley, res same, student
 Williams Lonie B,* d Wiley, res same, student
 Williams Henry M,* driver for J W Barber & Son, res 433 Smith
 Williams Bettie,* wife H M, laundress
 Williams Emma,* d H M, res same, cook for W H Lancaster
 Williams Bettie,* d H M, res same, student
 Williams Jas H,* son H M, res same, lab
 Williams Thomas,* carpet-layer, res 816 s Blount
 Williams Hodgie,* wife Thomas
 Williams Marceletta,* d Thos, res same, student
 Williams Geo J, gen merchandise, 401 s Blount, res 324 s Blood-
 worth
 Williams Mrs Nellie D, wife Geo J
 Williams Miss Georgiana, d Geo J, res same
 Williams J R, painter, res 110 s McDowell
 Williams Mrs Sallie, wife J R
 Williams Squire,* shoemaker, res 509 Haywood
 Williams Cora,* wife Squire, washerwoman
 Williams Charles,* son Squire, res same, porter at Caucasian office
 Williams Nelson,* gardener, res 419 Haywood
 Williams Charles,* lab, res 411 Haywood
 Williams Emma,* wife Chas, house work
 Williams Dock,* servant at Institution for the Blind, r 516 Smith
 Williams Helen,* wife Dock, laundress
 Williams Edward,* lab, res 516 Smith
 Williams Penny,* cook, res 428 Smith
 Williams Mittie,* d Penny, res same, cook
 Williams Ernest,* son Penny, res same, lab
 Williams Eaton,* carp, res 424 Smith
 Williams Mary,* wife Eaton, washerwoman
 Williams Ida,* d Eaton, res same, servant
 Williams Emma,* d Eaton, res same, student
 Williams Eaton Jr,* son Eaton, res same, student
 Williams Hilliard,* carp, res 102 n East
 Williams Mary,* wife Hilliard, house work
 Williams Wesley,* son Hilliard, res same, lab
 Williams George,* lab, res 579 e Lenoir
 Williams Haywood,* wood-cutter, res 16 Matthews' lane
 Williams Angelina,* wife Haywood, cook for A W Shaffer
 Williams Willie,* d Haywood, res same, servant for W H Hughes
 Williams James, inmate Soldiers' Home
 Williams Geo W,* carp, res 515 s Wilmington
 Williams Bettie E,* wife Geo W, boarding-house
 Williams Rosa,* d Geo W, res same, student
 Williams Minnie L,* d Geo W, res same
 Williams Mark,* driver for Deaf, Dumb and Blind Institution, res
 Hargett, o s e
 Williams Stella,* wife Mark, washerwoman

- Williams Sallie,* d Mark, res same, washerwoman
 Williams Geo.* son Mark, res same, student
 Williams Mary,* d Mark, res same, student
 Williams Celia,* house-servant, res 518 e Martin
 Williamson B P, farmer, res 122 w Hargett
 Williamson Mrs Ella S, wife B P
 Williamson Dr F P, son B P, res same, veterinary surgeon
 Williamson Mial, son B P, res same, student
 Williamson Herbert L, son B P, res same, student
 Williamson Miss Rosalind, d B P, res same, student
 Williamson Mrs Charlotte M, wid, res with mother, Mrs S H
 Montgomery
 Williamson Miss Mary, bds Mrs M A Eatman
 Williamson & Lea, props Farmers Warehouse, cor s Bloodworth
 and e Davie
 Williamson Melissa,* washerwoman, res 324 w Edenton
 Williamson Minnie,* d Melissa, res same, student
 Williamson Jane,* nurse, res old Fair Ground, o s e
 Williamson Ella,* d Jane, res same, cook
 Willard W H, banker and mfr, res 628 Hillsboro'
 Willis Wm W, brick-mason, res 514 s Person
 Willis Mrs Nannie, wife Wm W
 Willis Miss Claudia O, d W W, res same, student
 Willis Miss Bertha M, d W W, res same, student
 Willis Edgar H, son W W, res same, student
 Willis Miss Essie A, d W W, res same, student
 Willis Alfred, shoemaker, res 224 s Blount
 Willis Mrs Susan P, wife Alfred, dressmaker
 Willis Miss Effie A, d Alfred, res same
 Willis Miss Hazel K, d Alfred, res same, student
 Willoughby W J, carp, res 219 n West
 Willoughby Mrs Harriet, wife W J
 Wilson Thomas F, conductor S A L R'R, res 312 Oakwood ave
 Wilson Mrs Blanche, wife Thomas F
 Wilson Lillie, seamstress, res 517 e Martin
 Wilson Annie,* servant of Rev J B Cheshire, res on lot
 Wilson Mrs Janet, wid, mother of Mrs W A Montgomery, r same
 Wilson W H, plumber, 219 s Wilmington, res 215 w Cabarrus
 Wilson Mrs M E, wife W H
 Wilson John H, son W H
 Wilson Young V,* lab, res 335 w South
 Wilson Mary E,* wife Young V, house work
 Wilson Indiana L C,* house-servant, res 210 w Cabarrus
 Wilson Mary,* cook, res 336 w South
 Wilson Edward,* son Mary, res same, lab
 Wilson Emeline,* cook, res old Fair Ground, o s e
 Wilson Eliza,* d Emeline, res same, washerwoman
 Wilson Quilly,* washerwoman, res 602 s Person

- Willson Joel V, machinist, res 534 n West
 Willson Mrs Mary L, wife Joel V
 Willson Wm W, city auditor and bkkpr for John C Drewry, res
 314 w Jones
 Willson Mrs Alice W, wife Wm W
 Willson Miss Lizzie V, d Wm W, res same, student
 Willson Geo P, son Wm W, res same, student
 Willson Miss Alice, d Wm W, res same, student
 Wilton Henry S, car-trimmer, res 611 s Wilmington
 Wimbush William,* grocer, cor Bloodworth and Edenton, res 521
 Newbern ave
 Wimbush Charity A,* wife William
 Wimbush Esther,* d William, res same, student
 Wimbush Peter,* carp, res 16 McKee
 Wimbush Olivia,* wife Peter, house work
 Winder Mrs J C, wid, res 504 n Person
 Winder John H, railroading, res with Mrs R S Tucker
 Winder Mrs Florence T, wife John H
 Winslow Mary,* cook for Mrs C T Bailey, res on lot
 Winslow J W,* restaurant cook
 Winston John,* brakeman S A L, res 525 e Edenton
 Winston Maggie,* wife John, washerwoman
 Winston R T, clk Thomas & Maxwell, res Johnson
 Winston Mrs Carrie, wife R T
 Winters Harriet,* washerwoman, res 229 s East
 Winters Frances,* d Harriet, res same, laundress
 Winters Charles,* son Harriet, res same, lab
 Winters Ida,* d Harriet, res same, servant
 Wissner Miss H J, teacher in Peace Institute, res same
 Withers W A, Prof of Chemistry and sec of A & M College, res
 n Blount
 Withers Mrs Elizabeth W, wife W A
 Womack T B, clk in revenue dept, res 507 n Blount
 Womack Mrs Susie, wife T B
 Womack Mrs J A, wid, res with son, T B Womack
 Womack Mary,* farm hand, res rear 404 Fayetteville
 Womack Virginia,* d Mary, res same, house-servant
 Womack Lizzie,* cook, res 728 Manly
 Womble L D, general merchandise, 17 e Hargett, r 210 e Morgan
 Womble Mrs Fannie, wife L D
 Womble Miss Ada, d L D, res same
 Womble Miss Ida, d L D, res same, teacher in Murphy School
 Womble Miss Fannie, d L D, res same, student
 Womble Albert, son L D, res same, machinist
 Womble Louis, son L D, res same, student
 Womble Herbert, clk, res 327 e Edenton
 Womble Edgar, engraver, res 327 e Edenton
 Womble Miss Carrie, sister of Herbert, res same, saleslady

- Womble Miss Alice, sister of Herbert, res same
 Womble Miss Agnes, sister of Herbert, res same
 Womble Miss Jennie V, sister of Herbert, res same, saleslady
 Womble Rufus, wks for J E Physioc, res 327 e Edenton
 Womble W T, accountant and bkkpr, res 636 e Hargett
 Womble Mrs O E, wife W T
 Womble Mrs Martha A, d W T, res same
 Womble Walter R, son W T, res same, printer
 Womble Basil H, son W T, res same, pressman at E M Uzzell's
 Womble Thomas R, son W T, res same, marble-entter app
 Womble John, dairyman Experimental farm, bds 209 w Morgan
 Womble Mrs Bettie, wife John
 Womble Miss Lillie, d John, res same, student
 Womble Miss Bettie, d John, res same, student
 Womble John, son John Sr, res same, student
 Womble Thos,* wks for Ral Gas Co, res 325 w Edenton
 Womble Louisa,* wife Thos
 Womble Spencer,* son Thos, res same, student
 Womble Cap,* son Thos, res same, driver
 Womble Thomas, gardener, res 526 s Bloodworth
 Womble Mrs Burline, wife Thos, seamstress
 Womble Miss Alice, d Thos, res same, student
 Womble Frank, artist, res 608 e Hargett
 Womble Kittie,* dressmaker, room 6 Stronach ave
 Womble Geo L, machinist, res 314 s Dawson
 Womble Mrs Ava G, wife Geo L
 Womble Miss Minnie L, d Geo L, res same
 Womble Lewis,* porter Southern frt depot, res 221 w Cabarrus
 Womble Ruthie,* wife Lewis, cook
 Woodall L H, clk for W N Snelling, res 319 e Hargett
 Woodall Mrs Cornelia, wife L H
 Woodall Edwin, son L H, res same
 Woodall Wm A, city policeman, res 102 n Saunders
 Woodall Mrs Mildred M, wife Wm A
 Woodall Mrs Sarah A, wid, res 413 s Blount
 Woodall Miss Mabel N, d Mrs Sarah A, res same, student
 Woodard M W, saloon, 316 w Cabarrus, res 522 s Harrington
 Woodard Mrs Elizabeth, wife M W
 Woodard Miss Lula, d M W, res same, student
 Woodard Miss Bessie, d M W, res same, student
 Woodard M W Jr, son M W, res same
 Woodlief J W, painter, res Cox ave, o s w
 Woodlief Mrs Zilphia, wife J W
 Woodlief Miss Daisy, d J W, res same
 Woodlief Miss Maud, d J W, res same
 Woodlief George, son J W, res same
 Woodlief Miss Lillie, d J W, res same
 Woodlief Clarence, son J W, res same

- Woodlief Miss Arma, d J W, res same
 Woodruff Coit K, bds with Mrs R H Jones, 305 Hillsboro'
 Woodruff Mrs Bettie, wife Coit K
 Woods Mrs Annie, wid, res 119 e Davie
 Woods Miss Mary, d Mrs Annie, res same, dressmaker
 Woods Miss Lula, d Mrs Annie, res same, student
 Woods Thomas, son Mrs Annie, res same, student
 Woods Miss Bertha, d Mrs Annie, res same
 Woods Wm A, son Mrs Annie, res same, printer
 Woods Mrs Mary E, wife Wm A
 Woods Samuel, salesman, res 407 Fayetteville
 Woods Mrs Addie, wife Samuel, boarding-house
 Woods Robert,* lab, res 208 w Lenoir
 Woods Clara,* wife Robert, cook
 Woods Wm,* farm hand, r Hargett, o s e
 Woods Caroline,* wife Wm, washerwoman
 Woods Bettie,* farm hand, res 583 e Lenoir
 Woods Nancy,* washerwoman, res 583 e Lenoir
 Woods Fannie,* farm hand, res 583 e Lenoir
 Woods Richard,* gardener, res 579 e Lenoir
 Woodson Mrs Nellie, lives at Rev Dr J B Bobbitt's
 Woodson Fred,* waiter, res 318 w South
 Woodson Martha,* wife Fred, washerwoman
 Woodward Miss Imogene, periodical tickets, bds 404 Fayetteville
 Woodward James L, clk for J D Riggan, res 545 e Jones
 Woodward Mrs Emma J, wife J L
 Woodward Miss Lillian, d J L, res same, student
 Woodward Miss Maggie, d J L, res same, student
 Woodward James L Jr, son J L, res same, student
 Woodward Miss Julia, dry goods, notions, &c, 18 e Hargett, r 310
 e Hargett
 Woodward Charles W, clk for Miss Julia Woodward, res 310 e
 Hargett
 Woodward Miss Em, clk for Miss Julia Woodward, res same
 Woodward Miss Mattie, clk for Miss Julia Woodward, res same
 Woodward Mrs M C, wid, res 220 e Martin

WE INVITE YOU TO INSPECT OUR
Shoe Department.

It is very large and prices are right.

WE KEEP ALL THE NEW STYLES IN MILLINERY.

Agents for Butterick Patterns. WOOLLCOTT & SON,
 14 E. Martin St.. RALEIGH, N. C.

- Woodward Miss Mabel, d Mrs M C, res same
 Woodward Miss Carrie, d Mrs M C, res same, student
 Woodward Miss Valerie, d Mrs M C, res same
 Woodward Miss Lotta, d Mrs M C, res same
 Woodward, Miss Julia, seamstress, res 307 w Morgan
WOOLLCOTT & SON, dry goods, notions, shoes, &c, 14 e Martin
 Woolcott Walter (Woolcott & Son), merchant, r 316 Newbern ave
 Woolcott Mrs Lula, wife Walter
 Woolcott Miss Alice, d Walter, res same
 Woolcott Philip, son Walter, res same
 Woolcott Wm (Woolcott & Son), merchant, res 127 Newbern ave
 Woolcott Mrs Mary, wife Wm
 Woolcott Miss Mary, d Wm, res same
WOOLLCOTT FRED, dry goods, notions, shoes, &c, 214 s Wil-
 mington, res 127 Newbern ave
 Woolcott Mrs Maud, wife Fred
 Wooten Jos,* lab S A L shops, res 120 w Peace
 Workman Miss Lillie, wks at Telephone Exchange, res 427 s Wil-
 mington
 Workman Fleming, student, res 427 s Wilmington
 Workman Lalon, student, res 427 s Wilmington
 Workman Colon, student, res 427 s Wilmington
 Worlds Mrs Bettie, grocer, 530 s Bloodworth, res same
 Worlds Rev J J,* Baptist minister, res 702 s West
 Worlds Louisa J,* wife Rev J J
 Worrell J R, bkkpr S A L R R, res 226 n Saunders
 Worrell Mrs Nora, wife J R
 Worrell Wm I, son J R, res same, machinist app
 Worrell Miss Ethel, d J R, res same, student
 Worrell Miss Lena, d J R, res same, student
 Worrell Miss Bettie, d J R, res same, student
 Worrell J H, grocer, 324 s East, res same
 Worth Wm H, State Treasurer, office in Capitol, res 127 n
 McDowell
 Worth Mrs Sallie M, wife Wm H
 Worth Miss E L, d Wm H, res same, student
 Worth Miss R M, d Wm H, res same, student
 Worth Miss Annie, d Wm H, res same, student
 Worth Rev V M,* Methodist minister, res 817 Manly
 Worth Matilda,* wife Rev V M, house work
 Worth James H,* son Rev V M, res same, lab
 Worth Chas W,* son Rev V M, res same, student
 Worth V M Jr,* son Rev V M, res same, student
 Worth Alice,* cook, res 525 s Blount
 Worth Zilphia,* cook for Mrs E E Moffitt, res 525 s Blount
 Wortham Lizzie,* washerwoman, res 30 Fowle
 Wortham Henry,* son Lizzie, res same, student
 Wortham William,* son Lizzie, res same, student

- Wortham James,* cook restaurant, rooms 108 e Hargett
 Wortham Mary,* restaurant, 310 w Cabarrus, res same
 Wortham Merrimon,* clk for M W Woodard, res 317 e Davie
 Wortham Eliza M,* wife Merrimon
 Wortham John T,* son M, res same, student
 Wortham Walter W,* son M, res same, student
 Wortham Edna L,* d M, res same, student
 Wortham Jennie,* nurse, res 326 w Edenton
 Wray J P, clk Cross & Linehan, bds 520 s West
 Wray James,* wks Phosphate mill, bds 712 s Person
 Wright Jas P, harness-maker, res 11 w South
 Wright Mrs Carrie L, wife J P
 Wright Miss Edna M, d J P, res same
 Wright Wymdrom, son J P, res same, student
 Wright William, son J P, res same, student
 Wright Miss Jane E, d J P, res same, student
 Wright Miss Alma E, d J P, res same, student
 Wright Wiley,* lab, res 311 w Lenoir
 Wright Matilda,* wife Wiley, washerwoman
 Wright Fannie,* washerwoman, res room 2 Railroad al
 Wright D K, eng S A L R R, bds 10 e North
 Wright W E, electrician at Insane Asylum, res same
 Wright C B (Latta & Wright), cotton broker, res 126 e Edenton
 Wright Mrs Ella M, wife C B
 Wright Miss Louise B, d C B, res same, student
 Wright R B,* grocer, 612 s McDowell, res same
 Wright J J,* lab, res 612 s McDowell
 Wright Haywood,* drayman, res 612 s McDowell
 Wright Della,* laundress, res 30 Railroad
 Wright William A,* servant at Mrs Robt H Jones, res Idlewild
 Wright Hattie E,* wife Wm A, washerwoman
 Wright Mrs Frances, wid, seamstress, res Prairie bldg
 Wyatt Job P & Bros, wholesale grocers and commission mer-
 chants, 15 e Martin, 16 Exchange Place
 Wyatt Job P (J P Wyatt & Bros), merchant, res 113 n Dawson
 Wyatt Willie, son Job P, res same, student
 Wyatt Miss Louise, d Job P, res same, student
 Wyatt Robert, son Job P, res same, student
 Wyatt Miss Marion, d Job P, res same
 Wyatt P T (J P Wyatt & Bros), merchant, res 211 e Morgan
 Wyatt Mrs Rebecca, wife P T
 Wyatt E F (E F Wyatt & Son), harness and saddles, res 218 n
 McDowell
 Wyatt Mrs E A, wife E F
 Wyatt E S (Wyatt Bros), grocer, res 218 n McDowell
 Wyatt E F & Son, saddle and harness manufacturers, 109 e Martin
 Wyatt W F (E F Wyatt & Son), harness and saddle mfr, res 511 e
 Jones

- Wyatt Mrs Mary J, wife W F
 Wyatt Miss Bessie, d W F, res same
 Wyatt Miss Jessie, d W F, res same, student
 Wyatt Henry E, son W F, res same, student
 Wyatt Charles, son W F, res same, student
 Wyatt & Co, grocers, cor Johnson and Salisbury
 Wyche Miss M L, head nurse at Rex Hospital, res same
 Wyche George,* lab, res Whitaker ave
 Wyche Nellie,* wife Geo, washerwoman
 Wyche Robert,* son Geo, res same, student
 Wynne J S, sec and treas of Ral cot mill, res 408 Elm
 Wynne Mrs Annie L, wife J S
 Wynne Miss Lizzie L, d J S, res same, student
 Wynne Robert W, son J S, res same, student
 Wynne Wm H, son J S, res same
 Wynne W W, farmer, res 404 Elm
 Wynne Mrs Lucy E, wife W W
 Wynne Miss Alma L, d W W, res same, organist at Edenton-St
 Methodist church
 Wynne Mrs Addie, wid, dressmaker, res 411 e Morgan
 Wynne Miss Clyde, d Mrs Addie, res same, dressmaker
 Wynne John, son Mrs Addie, res same
 Wynne Wm A, inventor of tel call bell, res Newbern ave, o s e
 Wynne Mrs Mary, wife Wm A

YANCEY Thos B, carriage and buggy dealer, 130 e Morgan, res
 250 Peace

- Yancey Mrs E B, wife Thos B
 Yancey Thomas B Jr, son Thos B, res same, clk in post-office
 Yancey Miss Mary, d Thos B, res same, student
 Yancey Miss Lola, d Thos B, res same, student
 Yancey John,* driver for F L Bailey, res 421 s Blount
 Yancey Mintree,* wife John, washerwoman
 Yancey Peggie,* washerwoman, res rear Catholic church
 Yancey Susan,* d Peggie, res same
 Yancey Rosa,* d Peggie, res same, cook
 Yancey Lucy,* house work, res 523 s Harrington
 Yancey Millard,* student, res 523 s Harrington
 Yancey Becky,* nurse, res e Hargett, o s e
 Yancey Rosa,* cook for Chas Root, res on lot
 Yancey Leah,* sick-nurse, res 728 Fayetteville
 Yarboro Lee H, clk, res 105 Freeman, o s e
 Yarboro Mrs Sue E, wife Lee H
 Yarboro John,* blacksmith, res 513 s Blount
 Yarboro Nancy,* wife John, washerwoman
 Yarboro Ernest,* g-son John, res same, student
 Yarboro Cooper,* lab, res o s e

- Yarboro Emily,* cook for Dr R H Lewis, res 15 Stronach ave
 Yarboro Lucy,* d Emily, res same, cook
 Yates Alonzo C, yardmaster S A L, res 123 Firwood ave, o s n
 Yates Mrs Mary, wife A C
 Yates Robt V, son A C, res same
 Yates Thomas, blacksmith, Morgan, rear Exchange Hotel
 Yates Murphy, blacksmith, Morgan, rear Exchange Hotel
 Yates Charles,* restaurant cook, res 215 w Lenoir
 Yates Mrs Gabriella, wid, res with L G Rogers
 Yates Robt E L, Adjunct Prof of Mathematics A & M College,
 res Maiden lane, o s w
 Yates Mrs Minnie, wife Prof R E L
 Yearby Wm, clk Levine & Brown, bds 426 s Wilmington
 Yeargan Chaney,* nurse, res 114 w Cabarrus
 Yeargan James,* painter, res 413 n Salisbury
 Yeargan Fred,* carp, res 210 e Cabarrus
 Yeargan Lizzie B,* d Fred, res same, seamstress
 Yeargan Eliza,* d Fred, res same, servant
 Yeargan John,* son Fred, res same, painter
 Yeargan Fred Jr,* son Fred, res same, bell-boy Yarboro' House
 Yeargan Thomas,* son Fred, res same, student
 Yeargan George,* son Fred, res same, student
 Yellowby Sam,* lab S A L R R, res 441 n Salisbury
 Yellowby Jane,* wife Sam
 Yellowby Florence,* d Sam, res same, washerwoman
 Yellowby Peter,* lab, res 320 w South
 Yellowby Mary,* washerwoman, res 320 w South
 Yellowby William,* son Mary, res same, student
 Yellowby Albert,* cook, res 320 w South
 York Mrs Lula J, wid, res 211 Tucker
 York Miss Minnie K, d Mrs Lula J, res same, wks Ral cot mill
 York Chas W, son Mrs Lula J, res same, wks Ral cot mill
 York Miss Rosa D, d Mrs Lula J, res same, wks Ral cot mill
 York Geo H, son Mrs Lula J, res same, student
 Younger Chas H, carp, res 707 n Bloodworth, o s n
 Younger Mrs Lucy E, wife Chas H
 Young Millie,* cook, res old Fair Ground, o s e
 Young Alberta,* d Millie, res same, house servant
 Young Hubert,* son Millie, res same, lab
 Young Edmund,* farmer, res e Hargett, o s e
 Young Jane,* wife Edmund, washerwoman
 Young Rose,* d Edmund, res same, nurse
 Young Esther,* d Edmund, res same, cook
 Young Charles,* son Edmund, res same, lab
 Young Sam,* student, res rear 527 Hillsboro'
 Young Millie,* student, res rear 527 Hillsboro'
 Young Willie,* student, res rear 527 Hillsboro'
 Young Lillie,* student, res rear 527 Hillsboro'

- Young Charles,* barber, res 12 n East
 Young Florence,* wife Chas, house work
 Young D F, lineman for W U Tel Co, res 320 s Dawson
 Young Mrs Lucy, wife D F
 Young Solomon,* gardener Park Hotel, res 723 s Dawson
 Young Annie,* wife Solomon, house work
 Young Sallie B,* d Solomon, res same, student
 Young Lewis,* lab, res 714 s McDowell
 Young Sallie,* wife Lewis, house work
 Young Charles,* barber, s Wilmington
 Young & Hughes, plumbers, steam and gas fitters, 2 Prairie bldg,
 Wilmington
 Young Len,* well-digger, res 719 s Dawson
 Young Mary,* wife Len, washerwoman
 Young Mourning,* washerwoman, res 211 Cannon
 Young Mary,* cook at Harrison House, room 114 e Lenoir
 Young Effie,* d Mary, res same, student
 Young Charles,* son Mary, res same, barber
 Young J A,* clk for A T Mitchell, res same
 Young Winnie,* cook for Dr H B Battle, res 5 Stronach ave
 Young Nora,* washerwoman, res 5 Stronach ave
 Young Maggie,* student, res 5 Stronach ave
 Young Aaron,* shoemaker, res 817 s Wilmington
 Young Dicey,* wife Aaron, washerwoman
 Young Lewis,* son Aaron, res same, porter for C J Parker
 Young Ben,* son Aaron, res same, student
 Young Rufus,* son Aaron, res same, student
 Young Lucinda,* cook, res 109 w Morgan
 Young Bettie,* servant, res 109 w Morgan
 Young Mary,* washerwoman, res 435 n Salisbury
 Young Maggie,* d Affie Green, res Townes al
 Young Men's Christian Association, cor Fayetteville and Morgan
 Young Wm J, prin of Institution for the Blind, res at Institution
 Young Miss Nellie, d W J, res same
 Young Miss Daisy, d W J, res same
 Young Miss Pattie, sister W J Young, res 206 w Lane
 Young Wm J Jr (Young & Hughes), plumber, res 206 w Lane
 Young Miss Laura, sister W J Jr, res same
 Young Sam M, clk Julius Lewis Hardware Co, res 206 w Lane
YOUNG DANIEL H, clk Superior Court and Probate Judge of
 Wake co, res 116 w Edenton
 Young Mrs Florentina, wife Dan H
 Young Hubert, son Dan H, res same, student
 Young Miss Alline, d Dan H, res same, student
 Young Mrs Lovie G, wid, res 619 w Jones
 Young J Benj, son Mrs Lovie G, res same, clk at W H & R S
 Tucker & Co
 Young Miss Mamie, d Mrs Lovie G, res same

- Young Henry J, bkkpr at Citizens National Bank, res 619 w Jones
 Young Mrs Mary, wife Henry J
 Young Geo P, guard at penitentiary, res 416 e Person
 Young Mrs Arthelia, wife Geo P
 Young Lela, d Geo P, res same, student
 Young R Amos, son Geo P, res same, student
 Young M F, boss carder Pilot cot mill, res Oakdale ave, o s n
 Young Mrs A E, wife M F
 Young Jas H,* editor Gazette, res 226 e Lenoir
 Young Bettie,* wife Jas H
 Young Maud,* d Jas H, res same, student
 Young Isabella,* washerwoman, res Hood's al
 Young Willie,* son Isabella, res same, student
 Young Mary,* washerwoman, res Hood's al
 Young Kate,* washerwoman, res Hood's al
 Young Emma,* washerwoman, res Hood's al
 Young Lizzie,* washerwoman, res Hood's al
 Young Chas W, grocer, 11 e Hargett, res 515 Polk
 Young Mrs Maggie C, wife C W
 Young Miss Ethel W, d C W, res same, student
 Young Miss Pauline, d C W, res same, student
 Young Abram,* butcher, res 320 e Davie
 Young Julia,* wife Abram

- Z**ACHARY Henry C, contractor and builder, res 513 Polk
 Zachary Mrs Mary, wife H C
 Zachary Wm A, son H C, res same, conductor S A L
 Zachary Miss Zettie H, d H C, res same
 Zachary Miss Bessie C, d H C, res same, student
 Zachary Miss Mary U, d H C, res same, student

Peace Institute, Raleigh, N. C.

A Select School for Girls,

Complete in all its Appointments,

Thorough in Scholarship.

Principal, a M. A. of University of Virginia, with able Assistants under him.

Three Literary Courses, leading to the Degrees of B. L., B. S. and B. A.

Art Department

is unsurpassed, and is in charge of an experienced Specialist, with one Assistant.

Music.

There are two courses, leading to the Degrees Fellow of Music (F. Mus.) and Bachelor of Music (B. Music). The Music Faculty contains five (5) able and experienced teachers.

Health

of our location proverbially good, and especial attention is paid to Hygiene and Physical Culture.

Terms

very moderate for advantages offered.

Fare

good and plenty of it.

For Catalogue and full information, address

JAS. DINWIDDIE,
Principal.

RALEIGH CLASSIFIED BUSINESS DIRECTORY.

1896-'97.

Agents.

Allcott Wayne, book and machinery, office Academy of Music bldg
Allen Chas S, S A L freight office
Bryan A P, Southern Express Co
Bunch T V, baggage at Union passenger station
Leard H S, passenger and soliciting for S A L R R, office 217
Fayetteville
Munson J B, Southern R R division, freight and passenger agt,
office rear Citizens National Bank
Murray T H, S A L ticket agt at Union station
RALEIGH STATIONERY CO, Bar-Lock typewriters, 309 Fayetteville
Potts R L, Southern R R freight office

Almanacs.

North Carolina Almanac, Rev Levi Branson publr
Turner's N C Almanac, James H Ennis publr

Architects.

BAUER A G, 212 Fayetteville, up-stairs
CARPENTER & PEEBLES, cor Fayetteville and Martin, up-stairs
Hicks W J, 304 w Edenton
PEARSON CHARLES, Pullen bldg, up-stairs
Royster L H, res n Saunders

Art Studios.

JOHNSON T B, 113½ Fayetteville
Randall W G, cor Wilmington and Polk
WHARTON C P, 119½ Fayetteville

Artists.

Busbee J L, res 104 Hargett
 Curtis Miss Minnie May, res 225 e Lenoir
 Hicks Mrs Gertrude, res 513 n Salisbury
 Johnson T B, 113½ Fayetteville
 Randall W G, cor Wilmington and Polk
 Wharton C P, 119½ Fayetteville
 Womble B F, res 608 Hargett

Attendants at Insane Hospital.

Abernathy, W R	Fryar, Miss M V	Pearce, Miss I O
Anstin, W E	Gardner, Miss A	Rhea, Miss Mary A
Bell, Charles	Gilliam, Miss Lillie	Shelton, Miss Rosa L
Bell, Haywood	Harris, J W	Chief Lady At-
Beyers, J C	Hunnicut, J D	tendant
Chief Attendant	Kelly, Miss Ada C	Smith, C N
Banks, T G	Kirby, Miss L M	Turner, Miss Carrie
Boardhurst, R D	Kirkland, J S	Turner, Miss Mamie
Bronson, Miss Lillie	Kirkpatrick, Miss A B	Watson, C P
Cotten, Miss Ag	Leggett, Miss A L	Williams, Miss M V
Dupree, T M	Monroe, Miss Janie	Williams, W B
Eagle, Miss Annie	Moore, Miss A T	White, Miss S T
Ferrall, W V	Newkirk, Miss M L	

Attorneys at Law.

Amis Moses N, office Central Hotel, res same
ANDREWS A B Jr, office 217 Fayetteville, res 407 n Blount
 Argo & Snow, office 333 Fayetteville
 Argo T M (Argo & Snow), res 12 n Person
 Ashe S A, office 240 Fayetteville, up-stairs, res 628 Hillsboro'
BATCHELOR J B, office 333 Fayetteville, res 213 w Martin
 Battle & Mordecai, office 240 Fayetteville, up-stairs
 Battle R H (Battle & Mordecai), res 11 e Lane
 Beckwith B C, office Commercial and Farmers Bank bldg, bds 118
 n Wilmington
 Bledsoe M A Sr, res cor Salisbury and South
 Branch John H,* res 719 s Saunders
 Burton R O Jr, office Pullen bldg, res cor Peace and Person
 Busbee F H, office 217 Fayetteville, res 204 n Person
 Busbee C M (Shepherd & Busbee), office Pullen bldg, res 104 w
 Hargett
 Busbee Perrin, office Pullen bldg, res 104 w Hargett
 Clarke Walter, Associate Justice Supreme Court, res 440 Halifax

- Creech Joseph A, res 615 s Salisbury
 Day W H (McRae & Day), res 120 Halifax
 Devereux Thos P, office Commercial and Farmers Bank bldg
DOUGLASS W C, office 301½ Fayetteville
 Fleming & Moffitt, office 12 w Martin
 Fleming J H (Fleming & Moffitt), res outside city
 Fuller Judge T C, U S Court of Land Claims, res 130 Hillsboro'
 Gatling B M, office Pullen bldg
 Gatling John, res 311 w Martin
GRAY ROBT T, office 16 w Martin, res 530 n Blount
 Harris J C L, office Frap's bldg, res 213 e Hargett
HAYWOOD ERNEST, office 301½ Fayetteville, res 211 New-
 bern ave
HINSDALE JNO W, office 217 Fayetteville, res 330 Hillsboro'
 Holding & Vass, office 6 w Martin
 Holding J N (Holding & Vass), res 528 s Salisbury
 Johnson E A,* res 519 s West
JONES W N, office 16 w Martin, res 522 Fayetteville
 Jones Armistead, office Commercial and Farmers Bank bldg, res
 Hillsboro' near cor Dawson
 Leary & Lane,* office cor Wilmington and Davie
 Leary John S* (Leary & Lane), office Davie and Wilmington
 Lane D P* (Leary & Lane), res Davie, o s e
MASSEY A P, office 217 Fayetteville, bds Park Hotel
 Maynard E P (Peele & Maynard), res 120 n Person
 McRae & Day, office 217 Fayetteville
 McRae James C, bds 120 Halifax
 Moffitt Elijah (Fleming & Moffitt), bds cor Hargett and McDowell
MONTAGUE B F, office Commercial and Farmers Bank bldg,
 res 313 Newbern ave
 Montgomery W A, Associate Justice Supreme Court, res 529 n
 Person
 Mordecai S F (Battle & Mordecai), res 303 n Boundary
 Peele & Maynard, office 239½ s Wilmington
 Peele W J (Peele & Maynard), bds 329 Hillsboro'
 Purnell T R, office Mahler bldg, res 422 n Person
 Ryan S G, office Pullen bldg, res 421 n Bloodworth
 Shepherd & Busbee, office Pullen bldg
 Shepherd James E (Shepherd & Busbee), bds Yarborough House
 Smith E Chambers, office Pullen bldg, res 434 Halifax
 Snow W B (Argo & Snow), res Boylan ave
 Stronach Alexander, office Pullen bldg, res n Boundary
 Strong & Strong, office 224½ Fayetteville
 Strong Geo V (Strong & Strong), res 504 n Blount
 Strong Robt C (Strong & Strong), res 410 n East
 Vass Wm W Jr (Holding & Vass), res 3 e Edenton
 Watson W L, office 217 Fayetteville, res 534 e Jones
 Whitaker Spier, office Pullen bldg, res o s s

Auction Houses.

Beine C H & Co, 108-110 e Hargett
 Stronach Frank, 319 s Wilmington

Auctioneers.

Stronach Frank, 319 s Wilmington
 Thomason Edward, bds Central Hotel
 Tonnoffski Geo L, 108 e Hargett

Bakers.

Bragassa J A, 306 s Salisbury
 Bretsch Chas M, 103 Fayetteville
 Jones E G,* 603 s McDowell

Banks and Bankers.

Citizens National Bank, cor Fayetteville and Martin
COMMERCIAL AND FARMERS BANK, cor Wilmington
 and Martin
 Mechanics Dime Saving Bank, 117 Fayetteville
NATIONAL BANK OF RALEIGH, cor Fayetteville and w
 Hargett
RALEIGH SAVINGS BANK, cor Fayetteville and e Hargett

Barbers and Hair-Dressers.

City Shaving Saloon,* 211 s Wilmington
 Collins Sarah,* 112 e Hargett
 Davis & Dunston, 202½ Fayetteville
 Dunston P B, Central Hotel
FAUST E G, Park Hotel
 Hughes H I, 8 Exchange Place
 Locklear Caswell, basement 224 Fayetteville
 Moring J J,* Prairie building
OTEY W G, 215 Fayetteville
 Taylor Thomas,* 136 s Wilmington
 Watts Maurice, 216 Fayetteville

Beer Dealers—Wholesale.

Jones T R, 422 s Dawson
 Stumpf Peter, 204 e Martin

Billiard Saloon.

Denton Ed V, 311-313 Fayetteville
 Yarborough House, 317 Fayetteville

Bill-Posters.

Fowler Rod, r Fayetteville below R R

Blacksmiths and Wheelwrights.

Andrews R M, s Salisbury
 Bowen T A, 130 w Morgan
 Branch Frank,* 611 s Harrington
 Evans J W, cor Morgan and Blount
 Fowler W N, S A L R R shops
 Godwin & Bashford, 133 s Wilmington
 Green Austin,* res s East
 Harris Walter,* s Wilmington
 Hartsfield Henry,* res 536 e Lenoir
 Haywood George,* s Wilmington
 Hill Joseph & Son,* 126 s Blount
 Holloway W H, 121 e Hargett
 Horton Henry, S A L R R shops
 Jordan John C, cor Morgan and Blount
 King John C, at Allen & Cram Machine Co
 Matthews Jonas, S A L R R shops
 McDowell W F, S A L R R shops
 Mitchell Henry, S A L R R shops
 Pennington S P, cor Davie and Salisbury
 Stewart Sam,* at N C Car Co
 Watkins Jesse, S A L R R shops
 Yates Thomas & Son,* w Morgan

Blank-Book Manufacturers.

CAPITAL PRINTING CO, Academy of Music bldg
 Edwards & Broughton, cor Hargett and Salisbury
RALEIGH STATIONERY CO, 309 Fayetteville
UZZELL E M, cor Wilmington and Martin

Boiler-Makers.

Frost W A, S A L R R, res 108 n Saunders
 Glenn Henry, S A L R R, res n Blount
 Hamilton D S, res 225 w Martin
 Lochrie William, S A L R R, res cor Jones and Dawson

Mareom Milton, wks Allen & Cram, res 416 e Hargett
 Mitchell Charles, res 553 e Martin
 Whitehead James, S A L R R, res n Harrington
 Williams W A, S A L R R, res 324 w Lane

Bookbinderies.

CAPITAL PRINTING CO. Academy of Music bldg
 Edwards & Broughton, cor Hargett and Salisbury
UZZELL E M. cor Wilmington and Martin

Bookbinders.

Bailey W E, res 305 s Person
 Crabtree Richard, res 323 e Martin
 Davis John F, res Elm
 Edwards E W, res 323 s McDowell
 Medlin Jno II, res 114 w Martin
 Medlin J P, res 318 s Person
 Miller W H, res 511 s Bloodworth
 Norwood Geo T, bds 415 Elm
 Warren James M, res 738 e Davie

Booksellers and Stationers.

N C BOOK COMPANY, 129 Fayetteville
RALEIGH STATIONERY COMPANY, 309 Fayetteville
 Williams A & Co, 121 Fayetteville

Boarding-Houses.

Banks Mrs M E, 508 Fayetteville
 Barkley J R, n Person
 Blalock Mrs Tabitha, 224 e Martin
 Branson House, 101½-103½ Fayetteville, Rev I A White propr
 Dement A J, 215 e Davie
 Dowell H J, cor Wilmington and Hargett
 Edwards Mrs M J, 10 e North
 Ellerbe Mrs M F, 213 w Martin
 Evans Mrs L B, cor Edenton and McDowell
 Germania House, N Deboy Sr propr, 109½ Fayetteville
 Harris W S, 222 e Martin
 Harris Mrs J M, 426 s Wilmington
 Harrison House, cor Wilmington and Davie, Mrs E M Harrison
 propr
 Hayes Mrs S A, 412 Fayetteville
 Horton E G, cor Lane and Bloodworth
 Hotel Florence, cor Fayetteville and Cabarrus, Mrs C R Lee propr

Johnson Mrs Albert, 329 Hillsboro'
 Johnson R L, 421 s Wilmington
 Jones Mrs R H, cor Hillsboro' and Dawson
 King Mrs L M, 404 Hillsboro'
 Koonce Richard, 314 Hillsboro'
 Mansion House, 309 w Martin, R L Hetlin propr
 Medlin J H, 114 w Martin
 Millen Mrs Jennie, cor Newbern ave and Person
 Moseley's Dining-Hall, 130 Fayetteville, N S Moseley propr
 Myatt Mrs Emma, 109 s Blount
 Parker Mrs C N, 117 Fayetteville
 Ramsey Mrs M J, 119 w Martin
 Ray Mrs A F, 11 s Wilmington
 Richardson House, 120 e Hargett, Mrs S M Richardson propr
 Smith Mrs R W, 213 Hillsboro'
 Stother W H, cor Davie and Dawson
 Siligson Ike, 114 s Blount
 Taylor Ella,* 134 s Wilmington
 White I A, propr Branson House, 101 Fayetteville
 Willis Mrs S P, 224 s Blount

Board of Trades.

Raleigh Tobacco Board of Trade, E L Fleming pres

Boot and Shoe Dealers.

Heller Bros, 134 Fayetteville
 Jones W E, 296 Fayetteville
 Tucker W H & R S & Co, 123-125 Fayetteville
 Whiting Bros, 10 e Martin
WOOLLCOTT & SON, 14 e Martin
WOOLLCOTT FRED, 214 s Wilmington

Boot and Shoemakers.

Abrams Charles, res Brooklyn, o s w
 Barker S S,* 135 s Wilmington
 Brown W D, res 123 w Cabarrus
 Correll H A, 503 s Bloodworth
 Dobbin Robert, basement 239 Fayetteville
 Dunston M N,* 304 s Harrington
 Earp H W, 539 e Martin
 Evans Turner, 219 s Harrington
 Francis Peter, Frap's bldg
 Francis J E, Frap's building
 Francis Bnd, 205 Fayetteville
 Haywood W C,* 407 Hillsboro'

Hunter J B,* 130 e Hargett
 Jones D W, 219 s West
 Jones W F,* cor McDowell and Morgan
 Jones J M,* 539 Newbern ave
 Jones S M & Bro,* 140 s Wilmington
 Lewis J H,* 14 s Harrington
 McKoy Neill,* cor Salisbury and Davie
 Moore N H, e Martin
 Moore W, basement 107 Fayetteville
 Mullenix M S, e Martin
 Smith George,* cor Wilmington and Cabarrus
 Taylor Clayton,* cor Davie and Salisbury
 Thompson Moses,* 104 s Wilmington
 Tony N,* 318 s Salisbury
 Weddon & Francis, 203½ Fayetteville
 Weddon J P, 205 Fayetteville

Bottlers.

Jones T R, 422 s Dawson
 Stumpf Peter, 204 e Martin

Bridge Builders.

Clifton W V, res 538 n Person

Brick-Masons and Plasterers.

Blackman J F,* res 110 w Cabarrus
 Buffaloe W H, res Smithfield
 Chavis Columbus,* res w South
 Cook Edward,* res Oberlin, o s w
 Dunston Sidney,* res Oberlin, o s w
 Dunston Sylvester Sr,* res 520 s McDowell
 Dunston Sylvester Jr,* res 520 s McDowell
 Fann W E Sr, res 419 Cannon
 Fann W E Jr, res 419 Cannon
 Fann Walter, res 419 Cannon
 Flagg John,* res Oberlin, o s w
 Gant Emit,* res Fayetteville rd, o s s
 Graves Willis M,* res Oberlin, o s w
 Hall Isaac,* res 110 w South
 Hamill & Hunnicutt, office s Salisbury
 Hamill H J, res 559 e Martin
 Harris George,* res 114 w Cabarrus
 Hayes Wash,* res Hargett, o s e
 Hayes Austin,* res 523 Smith
 Haywood Henry,* res Hargett, o s e

Higgs Charles,* res Oberlin, o s w
 Hunnicutt F W, res 230 s Swain
 Hunnicutt W G, res Haywood
 Hunnicutt F H, res 557 e Martin
 Jeffreys Norfleet,* res Oberlin, o s w
 Lewis Charles W, res 326 n Saunders
 Matthews W H,* res 211 w South
 Matthews W J,* res w South
 Matthews Robert,* res 211 w South
 Mitchell James,* res 315 e Davie
 Mitchell William,* res 315 e Davie
 Perry C H, res 223 s Person
 Phifer D P,* res 525 e Lenoir
 Savage George, res Smithfield, o s s
 Spencer T A,* res 409 Cannon
 Thornton Charles,* res Oberlin, o s w
 Williams Thomas,* res Oberlin, o s w
 Williams George,* res Oberlin, o s w
 Willis W W, res 514 s Person

Brokers—Cotton.

Barbee & Co, 305 s Wilmington
 Cuthbert & Co, 305 s Wilmington
 Johnson C E & Co, 303 s Wilmington
 Latta & Wright, 317 s Wilmington
 Lee Ed H, 307 s Wilmington
 Parker M A, 312 s Wilmington

Brokers—Merchandise.

Duncan John A, 240 Fayetteville, up-stairs
 Gattis W A, 239 s Wilmington, up-stairs
 Grey J S, 120 Fayetteville
 Harris E L, 107 Fayetteville
 Hay O P, 218 Fayetteville
 Johnson & Johnson, 109 Fayetteville

Building and Loan Associations.

**MECHANICS AND INVESTORS UNION BUILDING
 AND LOAN CO**, office in Pullen bldg
SOUTHERN BUILDING AND LOAN ASSOCIATION (Ral
 Branch), office 107 Fayetteville

Butchers.

Dancy William, stall 15, market
 Donaldson Thos,* stall 2, market

Crawford W R & Sons, 230 Fayetteville
 Jones J H, stall 18, market
 Perry M M, stall 5, market
 Perry C H,* stall 19, market
 Sawyer William,* stall 6, market
 Schwartz J, stall 1, market
 Young Abram,* stall 22, market

Cabinet Makers.

Brown Ed S, res 311 w Morgan
 Haynes M R, cor Morgan and Blount
 Mitchell J E, 128 s Wilmington
 Morris John T, cor Morgan and Wilmington
 Teasley Edward, res 119 s Dawson

Cafes.

Denton's Cafe, 311 Fayetteville
DUGHI CAFE, 235 Fayetteville
 Moseley Cafe, 130 Fayetteville

Candy Factories.

Barbee & Pope, 105 Fayetteville
 Bretsch Chas, 103 Fayetteville
 Royster A D & Bro, 207 Fayetteville

Carpenters.

Alford W H, res 213 n West
 Aydlett Chas, res 709 n Salisbury
 Beale Jesse, res 224 w Lane
 Buck W A, wks N C Building & Supply Co
 Bunch Thomas, res 415 n Salisbury
 Burgess Wm,* res o s w
 Burroughs Mike, wks S A L R R
 Burwell M,* res 508 n Bloodworth
 Busbee F M, res 522 n Person
 Carroll James, res 207 n Harrington
 Carroll John G, res 223 w Jones
 Cawthorne J R, res cor Haywood and Davie
 Collier J R, res 221 s West
 Collins J W, res 329 Cannon
 Ellison L S, res 415 n Salisbury
 Emery L A, res Hargett, o s e
 Falkner J F, res 9 Gatling's lane

Ford R J, res w North
 Ford C T, res w North
 Ford Wm, res w North
 Grady C H, res 216 w Lane
 Goodwin N M, wks S A L R R
 Hall Lewis,* res 221 Bledsoe ave
 Harper Jacob J, res 317 Polk
 Harper Jas H, res 317 Polk
 Hayes Richard,* res 822 s Blount
 Horton W A, res 117 e Hargett
 House J T, res 547 e Hargett
 Hulin A D, res 315 s Harrington
 Hummichtt D O, res 412 e Morgan
 Hunt J W, res 218 s Harrington
 Hutchings I D, res 313 w Lane
 Jackson A J, res 606 n Saunders
 Jenkins Osear,* 215 s Harrington
 Jones A J, res s Blount
 King C C, res 2 Franklin, o s n
 Lamb Wm A, res 323 Pace
 Lee C C, res 526 n Salisbury
 Lindsey J M, res 110 s West
 Miller Chris, wks N C Building and Supply Co
 Mitchell H L, res 304 n Dawson
 Neal L C, res n West near R R
 Norman J R, res 536 e Jones
 Parker J W, res 329 w Martin
 Patterson S W, res 803 Jenkins
 Peele B A, res 409 n Salisbury
 Perry C H, res 223 s Person
 Pool Jack,* res Martin, o s e
 Potter Zach, res 402 w Morgan
 Price John, wks S A L R R
 Pulley R H, res Haywood
 Riddle W L, res 404 w North
 Riddle J S, res 215 n West
 Riddle C A, res 210 n Harrington
 Ruth H G, res 530 Hillsboro'
 Ruth M F, res cor Hillsboro' and West
 Ruth Geo H, res 517 Hicks lane
 Ruth J O, res 108 Johnson
 Ruth S L, res 302 St Mary's
 Ruth Marvin, res 302 St Mary's
 Sanders B W,* res 222 Smithfield
 Smith Edward,* res old Fair Ground, o s e
 Spiers L D, res 557 Newbern ave
 Stewart Sam T,* res 806 s Blount
 Strickland N B, res cor Dawson and Davie

Upperman Wm,* res 330 w South
 Upperman M,* res 329 w South
 Utley W S, res n Saunders
 Waring Hubert, res 615 e Davie
 Weathers W D, res 110 s West
 Willoughby James, res 219 n West
 Yeargan Fred,* res 210 e Cabarrus

Carriage Manufacturers and Dealers.

Evans J W, cor Morgan and Blount
 Pace J M, 111 e Martin
 Stronach Frank, 319 s Wilmington
 Yancey T B, 130 e Morgan

Cashiers of Banks.

Briggs Fab H, cashier of the National Bank of Raleigh
 Jerman B S, cashier of Commercial and Farmers Bank
 Lacy B R, cashier of Mechanics Dime Savings Bank
 Litchford H E, cashier of the Citizens National Bank
 Pullen John T, cashier of Raleigh Savings Bank

Chamber of Commerce.

Raleigh Chamber of Commerce and Industry, Jos E Pogue pres

China, Glass and Queensware.

HUGHES W H, 127 Fayetteville

Cigar Manufacturers.

Norwood James M, 214 s Wilmington

Clergymen.

Atwater Wm,* pastor Dawson-Street Baptist church
 Betts Alvin, Baptist, res cor Morgan and Person
 Betts A L, city Baptist missionary, res 514 s Harrington
 Bobbitt J B, D D, Methodist, res 129 s Dawson
 Branson Levi, D D, Methodist, res Branson House
 Bright A A, pastor Manly-Street Christian church, res Manly
 Carter J W, D D, pastor First Baptist church, res 104 w Edenton
 Cheshire Rt Rev J B Jr, Bishop of the Episcopal Diocese of N C,
 res cor Wilmington and North
 Cobb Needham B, D D, Baptist, res 526 Polk

- Crowder W J W, city missionary and colporter, r 115 s Harrington
- Curtis A W, D D, pastor Congregational church, res 225 e Lenoir
- Daniel Eugene, D D, pastor First Presbyterian church, res cor Hargett and Dawson
- Davis A G,* pastor Davie-Street Presbyterian church
- Foster James L, pastor Christian church, res 318 w Edenton
- Hinton L B,* Methodist, res Oberlin, o s w
- Howell Freeman,* Baptist, pastor Blount-Street church
- Humphries L A,* pastor Cox Memorial Methodist church, res e Edenton
- Hunter A B, Episcopal, prin St Augustine Normal School, r same
- Johnson Caesar,* Missionary Baptist, res 540 e Edenton
- Leak R H W,* pastor St Paul A M E church, res 316 e Davie
- Marshall M M, D D, rector of Christ Episcopal church, r 6 Newbern ave
- Norman W C, D D, pastor Edenton-Street Methodist church, res cor Edenton and Dawson
- Pegues A W,* Baptist, res D D & B Inst
- Pettinger I McK, D D, rector of the Church of Good Shepherd, Episcopal, res cor Hillsboro' and McDowell
- Prendergast Rev Father J M, pastor of the Church of Sacred Heart, Catholic, res 204 Hillsboro'
- Price A R,* Baptist, res Martin, o s e
- Roberts N F, D D,* Baptist, res Oberlin
- Simms A M, D D, pastor Baptist Tabernacle, res cor Newbern ave and Bloodworth
- Skinner Thomas E, D D, Baptist, r cor Wilmington and Edenton
- Spillman B W, city Baptist S S missionary, res 312 Newbern ave
- Smedes Bennett, D D, Episcopal, prin of 'St Mary's School, res at school
- Tuttle D H, pastor Central Methodist church, res 221 e Morgan
- Walker H P,* Methodist, res 423 Haywood
- White I A, Methodist, res Branson House
- Whitaker R H, D D, pastor City Missions, Methodist, res 509 n Person
- Worlds J J,* pastor First Baptist church, res 702 s West

Clothing Dealers.

- Berwanger S & D, 219 Fayetteville
- Cross & Linchan, 210 Fayetteville
- Whiting Bros, 10 e Martin
- WOOLLCOTT & SON**, 14 e Martin

Clubs.

- Capital Club, Henry bldg, opp post-office

Coal and Wood Dealers.

EBERHARDT & BAKER, office 126 Fayetteville
 Johnson & Johnson, 109 Fayetteville
JONES & POWELL, 107 Fayetteville

Commission Merchants.

Adams L H & Co, 310 s Wilmington
 Crowder & Rand, 301 s Wilmington
 Dewar & Wilder, 13 Martin and 14 Exchange Place
 Johnson D T, agt, 16 e Hargett
 Myatt & Hunter, 17 Martin and 18 Exchange Place
 Norris M T & Bro, 239 s Wilmington
 Parker & Terrell, 312 s Wilmington
 Pool & Moring, 237 s Wilmington
 Rogers W H, 12 Exchange Place
 Snelling W N, 309 s Wilmington
 Thomas J J & Co, 313-315 s Wilmington
 Wyatt J P & Bros, 15 e Martin and 16 Exchange Place

Conductors—Railway.

Alderman J T, bds 204 Halifax
 Bowen John, bds Halifax
 Brown F F, res 110 s McDowell
 Burroughs William, bds 105½ Fayetteville
 Chavasse T H, bds Yarboro' House
 Clements W P, bds 408 w Morgan
 Fancette H M, res 223 n Harrington
 Hogan J B, res Hicks' lane
 Jones J C, bds Mrs A F Ray
 Jones D B, bds Mrs A F Ray
 Lassater G M, res 408 w Morgan
 Martin T E, bds 10 e North
 Maxwell Herbert, bds 105½ Fayetteville
 Merritt J Mal, bds 10 e North
 Stone E P, res 522 n Person
 Weaver R E, res 605 Hillsboro'
 Williams Henry, bds 10 e North
 Wilson T F, res 312 Oakwood ave

Conductors—Street Railway.

Bashford A C, res Hillsboro' rd, o s w
 Howell A A, res Hillsboro' rd, o s w
 Royster F B, res 210 Newbern ave
 Tucker W W, res Hillsboro' road, o s w
 Upchurch H F, res 214 e Davie

Confectioners.

Barbee & Pope, 105 Fayetteville
 Bretsch Charles, 103 Fayetteville
DUGHI A., 235 Fayetteville
 Riggan J D, 132 Fayetteville
 Royster A D & Bro, 207 Fayetteville

Contractors—Stone and Brick.

Hamill & Hunnicutt, office s Salisbury, rear T H Briggs & Sons
 Linehan P & Son, office at Cross & Linehan, Fayetteville
N C BUILDING & SUPPLY CO., shops n West
 Weir W J, n Bloodworth
 Whitelaw John, cor McDowell and Martin

Contractors and Builders.

Briggs John D, 117 n Dawson
 Cary Lumber Co, w Cabarrus
MILLS MFG CO., Fayetteville near r r crossing
N C BUILDING & SUPPLY CO., s West
N C CAR CO., Franklin

Cotton Buyers.

Barbee & Co, 305 s Wilmington
 Johnson C E & Co, 303 s Wilmington
 Latta & Wright, 317 s Wilmington
 Lee Ed H, 307 s Wilmington
 Parker M A, 312 s Wilmington

Cotton Compress Company.

Seaboard Air Line Railroad, at cot platform

Cotton Mills.

The Caraleigh Cotton Mill, South Raleigh
 The Pilot Cotton Mill, North Raleigh
 The Raleigh Cotton Mill, Firwood ave and r r crossing

Cotton Weighers.

Dowd P W, office Cotton Platform, res Hillsboro' rd
 Dunn R G, office Cotton Platform, res outside city
 Richardson T N, office Cotton Platform, res cor McDowell and
 Hargett
 Stephenson W R, office Cotton Platform, res outside city

Dentists.**AYER J M**, office 108 Fayetteville, up-stairs**CARROLL NORWOOD G**, office cor Fayetteville and Hargett,
up-stairs**CRAWFORD J H**, office 116 Fayetteville, up-stairs

Everett D E, office 123½ Fayetteville, up-stairs

FLEMING J M, office 132½ Fayetteville, up-stairs

Turner V E, office 107½ Fayetteville, up-stairs

Dining-Hall.

Moseley's Dining-Hall, 130 Fayetteville

Dressmakers.

Bagwell Mrs A W, res 701 s Blount

Betts Mrs Mary L, res 112 Firwood ave

Boone Mrs Mary A, res 217 s East

Bolyn Mrs Clara, res 108 w Jones

Boyd Miss Lucy, res 121 n Wilmington

Bridgers Mrs M J, res 112 n East

Brogden Mrs O H, res Johnson

Brown Mrs Sallie D, res 121 w Cabarrus

Busbee Mrs Lizzie, res 226 w Hargett

Cheek Mrs Emeline, res 114 n Dawson

Cheek Miss Ida, res 114 n Dawson

Conn Miss Mary, res 104 w Jones

Crabtree Mrs Amy, res 205 n Salisbury

Debnam Miss L J, res 105 w Jones

Denton Miss Hattie M, res 117 s Bloodworth

Eatman Mrs W R, res 113 n Bloodworth

Glennan Mrs Fannie, res 119 w Morgan

Grundler Mrs E V, res 314 s Blount

Hall Mollie,* res 511 n Salisbury

Hatton Mrs V F, res 600 n Salisbury

Hicks Mrs Gertrude, res 513 n Salisbury

Jolly Miss Bettie, res 116 s McDowell

Jones Mrs Jennie, res 219 s West

Jones Mrs Etta, res 110 s McDowell

Lewis Mrs Amanda, res 113 w Morgan

Little Mrs C M, cor Jones and Dawson

Lodge Mrs C F, res 14 s Salisbury

Moore Mrs Drusilla, res 129 e Hargett

Morris Mrs Solicitor, res 109 Grimes' al

Pope Mrs Martha, res 513 n Salisbury

Saintsing Mrs L A, res 118 Johnson

Schilling Mrs Eugene, res 101 Johnson

Smith Mrs Hattie, res 752 Fayetteville
 Steine Miss Dixie, res 503 Newbern ave
 Suggs Mrs Helen, res 808 s Wilmington
 Teasley Mrs Victoria, res 119 s Dawson
 Upchurch Mrs C W, res 314 e Hargett
 Uzzle Mrs Ailey, res 18 Johnson
 Williams Mrs Carcilla, res 324 w Lane
 Williams Miss Annie, res 309 w Davie
 Williams Miss Columbia, res 309 w Davie
 Williams Mrs Susan, res 110 s McDowell

Druggists.

Bobbitt J Hal, 233 Fayetteville
HICKS & ROGERS, 101 Fayetteville
JOHNSON JAMES I, 301 Fayetteville
KING W H & CO, 201 Fayetteville
 King O G, cor Wilmington and Hargett
MAC RAE JOHN Y, 19 e Martin and 20 Exchange Place
MAC RAE J Y (Branch Pharmacy), 240 Fayetteville
 McKimmon James & Co, 133 Fayetteville
 Park-Avenue Pharmacy, w Martin
 Pesend John S, 118 Fayetteville
SIMPSON WM, 326 Fayetteville
 Simpson Robert, corner Hillsboro' and Salisbury
WYNNE & BIRDSONG, Halifax near cor Johnson

Dry Goods, Notions, &c.

Crocker H H, 9 e Hargett
 Jones W E, 206 Fayetteville
 Lyon Racket Store, 16 e Martin
 Monie J M, 217 s Wilmington
 Sherwood C A & Co, 203-205 Fayetteville
 Stronach A B, 215 Fayetteville
 Tucker W H & R S & Co, 123-125 Fayetteville
 Woodward Miss Julia, 202 s Wilmington
WOOLLCOTT & SON, 14 e Martin
WOOLLCOTT FRED, 214 s Wilmington

Dyers and Scourers.

Harris D W C, 310 s Bloodworth
 Kreth Alex, 122 s McDowell

Editors.

ANDREWS GREEK O, Press-Visitor, bds Yarboro' House
 Ayer H W, The Caucasian, res cor Hargett and Salisbury
 Bailey J W, Biblical Recorder, res 513 n Blount
 Branson Levi, Almanac and State Directories, res Branson House

DANIELS JOSEPHUS, News and Observer, res 125 e South
 Ennis James H, Turner's N C Almanac, res 117 n Salisbury
 Leak R H W,* Outlook, res 316 e Davie
 Merritt F L, North Carolinian, bds Park Hotel
 Moffitt E L, Christian Sun, bds cor Hargett and McDowell
 Ray M T, Sun Light, res 744 Fayetteville
 Ramsey J L, Progressive Farmer, rooms cor Hillsboro' and Salis-
 bury
 Smith Z P, Lodge Weekly, res 404 Hillsboro'
 Young James H,* Gazette, res 226 e Lenoir

Engineers—Locomotive.

Allen T W, res 203 Saunders
 Allen J W, res 118 n Dawson
 Atwood A C, res n Saunders
 Beckham C H, res 229 n Dawson
 Bishop W R, res 221 n Salisbury
 Crone W H, res 214 n Harrington
 Ennis T C, res 117 n Salisbury
 Faison W A, res 617 w Jones
 Fetner W H, res 313 w Jones
 Harding W H, res cor Bloodworth and Oakdale ave
 Heileg H J, res n Salisbury, o s n
 Hicks Daniel, res 418 n Person
 Hunnicutt C B, res 10 e North
 Horton W T, res n Salisbury, o s n
 Horton W A, res n Blount, o s n
 Horton R H, res n Salisbury, o s n
 Johnson J H, res o s n
 King D M, res 224 n McDowell
 Lacy B R, res 539 n Blount
 Martin E M, res 215 w Jones
 Neimeyer J C, res 118 Firwood ave, o s n
 Nowell W L, res 120 Firwood ave, o s n
 Pleasants T H, res 228 n Dawson
 Robertson John, res 10 e North
 Smith J O, res 409 Saunders
 Smithurst W A, res 510 s Salisbury
 Stone T S, res 12 e Johnson
 Terrell T B, res 18 Peace
 Tighe M W, res 801 Railroad ave
 Vaughan E H, res Firwood ave, o s n
 Watson J R, res 119 Firwood ave
 Wright D K, res 10 e North

Embalmer and Funeral Director.

BROWN JOHN W, cor Salisbury and Hargett

Engineers—Civil.

Harris T C, res 14 n Saunders
 Linehan W A, 210 Fayetteville
 Massey C E, A & M College
 Riddick W C, A & M College
 Shaffer A W, cor Fayetteville and Lenoir

Engineers—Mechanical.

ANDREWS WM J, res 407 n Blount
 Craighill N R, A & M College

Exchanges.

Raleigh Cotton and Grocers' Exchange, s Wilmington, Ed H Lee
 pres

Express Companies.

Southern Express Co, 108 Fayetteville, A P Bryan agt

Fertilizers.

The Caraleigh Phosphate and Fertilizer Co, South Raleigh
 The N C Cotton-Oil and Fertilizer Co, cor Davie and Harrington

Fish Dealers.

Ives Geo N & Co, market, C D Arthur mgr
 Smith W D, market, Fayetteville
 Tate Jesse,* market, Fayetteville
 Wallace C S,* market, Fayetteville

Florists.

STEINMETZ H, Halifax, o s n

Flour Mills.

The Farina Roller Flour Mills, Jenkins near N C R R

Founders and Machinists.

Allen & Cram Machine Co, cor West and Hargett
 Gill J H, cor Davie and McDowell
 N C Car Company, near Ral cot mill

Furniture Dealers.

Barber J W & Son, 110-112 e Martin

Ray J W & Co, 117 e Martin

ROYALL & BORDEN, 218 s Wilmington

THOMAS & MAXWELL, 9-12 e Martin and 10 Exchange Place

Tucker G S & Co, 128 e Martin

Furniture Manufacturers.

Roles Ruffin, w Jones near r r crossing

Gas and Electric Light Companies.

Raleigh Gas and Electric Light Co, wks cor Cabarrus and McDowell

Raleigh Electric Light Co, plant cor Jones and West

General Merchandise, Dry Goods, &c.

Heilig K, 209 s Wilmington

Levine & Brown, 208-216 and 220 s Wilmington

Morris A, 223 s Wilmington

Rosengarten J, 206 s Wilmington

Spence Co, 126 e Martin

Gentlemen's Furnishing Goods.

Berwanger S & D, 219 Fayetteville

Cross & Linehan, 210 Fayetteville

Jones W E, 206 Fayetteville

Whiting Bros, 10 e Martin

WOOLLCOTT & SON, 14 e Martin

Grocers—Wholesale.

Adams L H & Co, 310 s Wilmington

Crowder & Rand, 301 s Wilmington

Dewar & Wilder, 13 Martin and 14 Exchange Place

FERRALL JOHN R & CO, 222 Fayetteville

Johnson D T, agt, 16 e Hargett

Myatt & Hunter, 17 Martin and 18 Exchange Place

Norris M T & Bro, 239 s Wilmington

Parker & Terrell, 312 s Wilmington

PESCU THOMAS, 214 Fayetteville

Pool & Moring, 237 s Wilmington

Rosenthal M, 136 Fayetteville

Snelling W N, 309 s Wilmington

Stronach & Sons, 213 Fayetteville

Wyatt J P & Bros, 15 Martin and 16 Exchange Place

Grocers—Retail.

- Adams J G, 201 n Harrington
 Adams L H & Co, 310 s Wilmington
 Bailey F L, 233 s Wilmington
 Baker James & Co,* cor Dawson and South
 Ball Jesse G, 9 e Hargett
 Barber J W & Son, 110 e Martin
 Barham A A, 123 e Martin
 Betts Bros, 12 e Hargett
 Betts W A & Co, 14 e Hargett
 Bledsoe M A Jr, cor Fayetteville and Davie
 Braan Joseph,* Hargett, o s e
 Branch D M, 401 w South
 Broadwell D J, s Blount
CARROLL J D, 225 s Wilmington
 Castlebury F D, 508 Hillsboro'
 Cater Ben,* Hargett, o s e
 Candle & Ruth, cor Hillsboro' and West
 Candle W H T, cor Swain and Martin
 Childress T W, 115 e Hargett
 Cole Reuben,* 112½ e Hargett
 Conn D G, 102 w Jones
 Deboy N & Son, 13 Exchange Place
 Dorsett Bros, cor Wilmington and Hargett
 Duke J E, cor East and Davie
 Ellis A J, Hillsboro' rd, o s w
 Emery A V, cor Cabarrus and Dawson
FERRALL J R & CO, 222 Fayetteville
 Gattis H O, Newbern ave, o s e
 Gower W A, cor Harrington and South
 Harris W N, 606 e Davie
 Harris J J, 210 s Wilmington
 Hornbuckle R T, 709 s Blount
 Horton & Lee, cor Bloodworth and Lane
 Jeffreys P J,* w South
 Johnson D T, agt, 16 e Hargett
 Johnson O H, cor Harrington and Hillsboro'
 Johnson J J, Hargett, o s e
 Kenneth Bros, cor Salisbury and Jones
 King & Hales, 118 e Martin
 Mann W B, 5 e Hargett
 Matthews Frank, cor Blount and Lenoir
 McIntosh J W, 122 e Martin
 Moore Thomas E, 114 w Peace
 Neal L C, n West near R R
 Overby W H, cor Wilmington and Smithfield

Pace E R, 702 n Person
 Pace R A, 713 n Person
 Parker J W, cor Harrington and Martin
 Parker Claude, cor Dawson and Martin
PESCU THOMAS, 214 Fayetteville
 Phillips & Co, 329 s Wilmington
 Pool E N, e Davie, res 506 e Hargett
 Pool Burborn, 121 w Morgan
 Proctor C I,* 110 n Harrington
 Ray Mrs Sallie, cor Haywood and Davie
 Reavis W J, Hillsboro' rd, o s n
 Renfrow Berry, cor Cabarrus and McDowell
 Robinson B J,* 314 w Cabarrus
 Rogers W H, 12 Exchange Place
 Rogers W A, Prairie bldg
 Rosenthal M, 136 Fayetteville
 Sanderford W L, cor Blount and Smithfield
 Sanderford J W, Hargett, o s e
 Scarborough E F, 124 e Martin
 Snelling W N, 309 s Wilmington
 Stevens & Son, cor Salisbury and Martin
 Stewart P M, 816 Fayetteville
 Strickland H S,* 815 Fayetteville
 Summerlin J J, cor Davie and East
 Taylor L D, 219 s Wilmington
 Turner J D, cor Halifax and Johnson
 Upchurch B W, 15 e Hargett
 Utzman R M, 127 n Dawson
 Waddell Wm,* 745 s Blount
 Williams Geo J, cor Blount and Davie
 Wright J J,* cor Manly and Worth
 Womble L D, 17 e Hargett
 Worlds Mrs Bettie, s Bloodworth
 Wyatt & Co, cor Salisbury and Johnson
 Young C W, 11 e Hargett

Halls.

Academy of Music, cor Martin and Salisbury
 A & M College, West Raleigh
 Briggs Hall (Briggs Building)
 Chapel Centennial Graded School
 Chapel Murphy School
 Chapel Peace Institute
 Chapel Blind Institution
 Commons Hall (State Building)
 Court House (County Building)
 Knights of Honor

Knights of Pythias
 Masonic (Holloman Building)
 Metropolitan, over city market
 Odd Fellows
 Senate Hall (State Building)
 Shaw University

Hardware and Cutlery.

BRIGGS THOS H & SONS, 220 Fayetteville
LEWIS JULIUS HARDWARE CO, 224 Fayetteville
 Lumsden J C S, 226 Fayetteville
 Womble L D, cor Hargett and Wilmington

Harness Makers and Saddlers.

Hinton L B,* 106 s Wilmington
 Mitchell B N, 331 s Wilmington
 Wyatt E F & Son, 109 e Martin

Hide and Fur Dealers.

Love E H, 118 e Hargett

Hospitals.

Leonard Hospital,* s Wilmington
 Rex Hospital, 17 w South

Hotels.

Central Hotel, cor Wilmington and Hargett, H J Dowell proprietor
 Exchange Hotel, Hillsboro', Mrs R W Smith proprietor
PARK HOTEL, cor McDowell and Martin, Brown & Crawford proprietors
YARBOROUGH HOTEL, Fayetteville, L T Brown proprietor

Hucksters.

Adams Jack L, stall 20, market
 Fleming G W,* stall 9, market
 Hiler Ben,* stall 8, market
 Long Abe, stall 7, market
 Marsh G W, stall 4, market
 Patterson H A,* stall 16, market
 Perry L H, stall 10, market
 Pearce Brittan,* stall 21, market
 White John, stall 23, market

Ice Dealers.

RALEIGH ICE & REFRIGERATING CO, w Hargett, T L
Eberhardt pres
THE CRYSTAL ICE FACTORY, s West, Jones & Powell props

Insurance Agents—Life.

Beam S M, Baltimore Immediate-Payment Life, Pullen bldg
Burkhead & Farwell, Pullen bldg
Burkhead & Lindsey, Pullen bldg
Bonshall J D, Etna Life, 113½ Fayetteville
Carpenter J C S, Pullen bldg
DREWRY JOHN C, Mutual Benefit of N J, 212 Fayetteville
Hay T T, Phoenix Life, 237 Fayetteville
HAYES J J, Staunton Life of Va, 301½ Fayetteville
Hollingsworth John R, Mutual Reserve Fund of N Y
HUNTER C J, Union Central Life, Com'l and Farmers Bk bldg
Johnson J R, Sun Life Assurance Co of Canada, 238 Fayetteville
RANEY R B, Penn Mutual, Yarbrough House bldg
Rogers R W, Mass Mutual, 224½ Fayetteville
Russ Wm M, Mutual Life of Ky, City Hall bldg
Saunders Wm J, Mass Benefit, Commercial and Farmers Bk bldg
Waitt S D, Conn Mutual, Fayetteville

Insurance Agents—Fire.

ASHE S A & SON, 240 Fayetteville, up-stairs
BROUGHTON J M & CO, s w Martin
CAMERON & BATCHELOR, 238 Fayetteville
Carpenter J C S, Pullen bldg
Cooper B G, 240 Fayetteville, up-stairs
Dodd W H, 311 s Wilmington
Drewry & Gatling, 212 Fayetteville
HAY T T & BRO, 237 Fayetteville
Johnson & Johnson, 109 Fayetteville
KENNY JOHN B, Pullen bldg
PRIMROSE W S, 220 Fayetteville, up-stairs
PRIMROSE & ROOT, 220 Fayetteville, up-stairs
Smith W W, 217 Fayetteville
Thompson Geo W & Co, cor Wilmington and Martin
Wynne, Ellington & Co, 10 w Hargett

Jewelers.

BLAKE T W, 109 Fayetteville
Cole J W, 13 w Hargett
FASNACH EDWARD, 110 Fayetteville

JOLLY B R, 128 Fayetteville
 Mahler's Sons H, 228 Fayetteville

Justices of the Peace.

WHITE.

Adams E A, 221 s Wilmington
 Alford J H, 113 n Salisbury
 Barbee M B, office 418 s Wilmington
 Beine C H, 108 e Hargett
 Cheek E S, res 114 n Dawson
 Hill J B, 220 Fayetteville
 Marcom J C, office Central Hotel bldg
 Martin W H, res Idlewild, o s e
 Merritt K W, res 20 s Swain
 Newsom J D, res 302 w Jones
 Nichols John, office 6½ w Martin
ROBERTS H H, office Frap's bldg, e Davie
 Russ Wm M, Mayor's office
 Stewart P M, 816 Fayetteville
 Whitaker Wesley, office 119 e Martin
 Wynne W W, res cor Elm and Oakwood ave

COLORED.

Baker James, res 736 Fayetteville
 Debnam W F, res 214 w Lenoir
 Graves W M, res Oberlin, o s w
 Hunter C N, res Cotten lane, o s e

Land Agents.

BROUGHTON J M & CO, S w Martin
 Wynne, Ellington & Co, 10 w Hargett
 Fort D I N Co, Commercial & Farmers Bank bldg

Laundries.

LINNELL STEAM LAUNDRY, 114 e Davie
OAK CITY STEAM LAUNDRY, 216 Fayetteville

Leather and Shoe Findings.

Womble L D, 17 e Hargett

Letter-Carriers.

Adams D T, superintendent, res 520 s Bloodworth
 Brown W M Jr, res 304 e Morgan

Farmer J T, res 513 s West
 Gorham A L,* res 114 e Lenoir
 Hackney R H,* res 736 Fayetteville
 Swaim D Shelly, res 322 Oakwood ave
 Pace R A, substitute, res 713 n Person
 Perry Chas H,* substitute, res 492 e Davie

Libraries.

N C State Library, cor Edenton and Salisbury
 Supreme Court Library, cor Edenton and Salisbury

Livery, Sale and Exchange Stables.

Barham A A, 121 e Martin
BLAKE'S LIVERY, cor Martin and Blount
 Littlepage J W, s w cor Martin and Blount
 Martin E M, 128 e Morgan
 Nixon & Johnson, s Wilmington
 O'Kelly Isaac,* 214 e Martin
 Pace J M, 111 e Martin
 Parham R E, 325 s Wilmington
 Stronach Frank, 321 s Wilmington
 Upchurch W A, 314 s Salisbury

Lock and Gunsmiths.

Brockwell T F, s Salisbury
 Kenster A T, Academy of Music bldg

Lumber Dealers.

Cary Lumber Co, w Cabarrus
 Mills Mfg Co, Fayetteville, near r r crossing
 N C Building & Supply Co, n West
 N C Car Co, Franklin near R R

Machinists.

Brinkley G W, S A L R R, res 114 Johnson
 Clifton R V, S A L R R, res 714 n Person
 Cole W H, S A L R R, res 124 Firwood ave
 Cole H E, res 124 Firwood ave
 Coley C H, S A L R R, res 523 Hicks' lane
 Cram W C (Allen & Cram Machine Co), bds Park Hotel
 Crawford A J, res 116 s McDowell
 Cuthrell James, S A L R R, bds 10 e North
 Dixon C N, S A L R R, res Franklin, o s n

Ellington R L, Allen & Cram, res 121 s West
 Ellsworth C B, S A L R R, res 212 n Harrington
 Engelhard Fred, res 313 e Martin
 Fetner Frank, S A L R R, res 313 w Jones
 Finnell Albert, wks J H Gill, res cor Cannon and West
 Fraps J C, res cor Fayetteville and Davie
 Gill Geo F, S A L R R, bds Exchange Hotel
 Hanks W H, S A L R R, res 427 Halifax
 Hatch F A, S A L R R, res 11 w Peace
 Horton J W Jr, S A L R R, res 223 n Salisbury
 Holtzman R L, wks at S A L R R
 Jones Matthews, wks Ral Elec Co, res 122 n Dawson
 Kaylor C H, wks Phosphate Co, res E Hargett
 Kehoe R H, S A L R R, res Firwood ave
 Larson A M, S A L R R, res 529 n Salisbury
 Lyons James, S A L R R, res 415 n Wilmington
 Maglenn James, master mechanic S A L R R, res Halifax
 Massey C F, wks Ral cot mill, bds cor Halifax and Franklin
 Mitchell Abe, wks Allen & Cram, res 604 e Davie
 Mitchell Chas, wks Allen & Cram, res 553 e Martin
 Mitchell W G, wks Allen & Cram, res 538 e Martin
 Nottingham W G, S A L R R, res 218 n Harrington
 Olmstead T C, res 602 e Davie
 Pace E R, S A L R R, res Franklin, o s n
 Park C B, instructor A & M College, res 314 Polk
 Parish D B, S A L R R, res 109 Johnson
 Partin Donald, res cor w Jones and St Mary's
 Perkins T A, wks for S A L R R
 Price T J, S A L R R, res 306 n Person
 Price Sion D, S A L R R, res 306 n Person
 Riggan J R, wks N C Car Co, res cor Hargett & West
 Robbins W W, S A L R R, res 119 w Edenton
 Shepherd Frank, foreman S A L R R, res 101 n McDowell
 Shepherd W O, foreman N C Car Co, res 531 n Salisbury
 Smith William Jr, S A L R R, res 127 Halifax
 Smethurst W A, res 510 s Salisbury
 Thompson C H, res 410 w North
 Watson A L, S A L R R, res 413 n Saunders
 Watson A S, S A L R R, res 119 Firwood ave
 Willson J V, S A L R R, res 534 n West
 Womble Geo L, res 314 s Dawson

Marble Works.

COOPER BROS, yard Fayetteville
 Marks E T, yard w Martin

Mattress Makers.

N C Institution for the Blind, w Jones

ROYALL & BORDEN, 218 s Wilmington

THOMAS & MAXWELL, 9 e Martin, 10 Exchange Place

Mercantile Associations.

Raleigh Protective Mercantile Association, W C Stronach pres

Merchant Tailors.

Bridgers Bros, 218 Fayetteville

HERMAN FRANK, 14 w Hargett

PHYSIOC J E, 131 Fayetteville

Taylor W T, e Hargett, cor Haywood

TAYLOR W A, 10 w Martin

WALTERS GEO N, 234 Fayetteville

WEIKEL C, 124 Fayetteville

Millinery and Fancy Goods.

Besson Madame E, 111 Fayetteville

Jones W E, 206 Fayetteville

Lyon Racket Store, 16 e Martin

N Y Bazaar, 211 Fayetteville

Reese M, 209 Fayetteville

Woodward Miss Julia, 202 s Wilmington

WOOLLCOTT & SON, 14 e Martin

Motormen—Electric Railway.

Brown W D, res 121 w Cabarrus

Cooper W E, res Hillsboro' rd, o s w

Fender W A, bds Branson House

Harrison J B, bds w Morgan

Jones L, bds Branson House

Marcom E D, res 209 w Morgan

Warren H W, res Hillsboro' rd, o s w

Moulders—Brass.

Nottingham J T, res 220 n Salisbury

SEPAK CHAS A, 307 w Jones

Moulders—Iron.

Emery Edward, bds w Cabarrus
 Gooch Charles, res 327 w South
 Hunt J W Jr, 218 s Harrington
 Jordan James F, res 565 e Hargett
 King William S, res 402 e Hargett
 Marcom Charles B, res 416 e Hargett
 Morris Joseph, res 745 Fayetteville
 Nottingham J T, res 220 n Salisbury
 Pearce Jeff, res 214 w Cabarrus
 Perry Henry, res cor West and Hargett
 Riggan W H, res 412 e Hargett
 Sadler Walter, res 132 w Cabarrus
 Saintsing Atlas, res 559 Newbern ave
SEPAK CHAS A, 307 w Jones
 Straughan Wiley, res Brooklyn, o s w

Musical Instruments.

Cole J W, 13 w Hargett
 Darnell & Thomas, 114 Fayetteville
 Ludden & Bates, 332 Fayetteville
 Royster A D & Bro, 207 Fayetteville

Newspapers.

Biblical Recorder The (weekly), organ of the Baptist denomination, J W Bailey editor, 17 w Hargett
 Caucasian The (weekly), H W Ayer editor, 334 Fayetteville
 Christian Sun The (weekly), organ of the Christian denomination, E L Moffit editor, 409 Fayetteville
 Gazette The,* James H Young editor, over 301 Fayetteville
 Lodge Weekly (Fraternal), Z P Smith editor, Academy of Music bldg
NEWS AND OBSERVER (Democratic daily), Josephus Daniels editor, 415 Fayetteville
 North Carolinian The (Democratic weekly), Merritt editor, 415 Fayetteville
 Outlook The,* R H W Leake editor, 16 s Salisbury
PRESS-VISITOR (Democratic daily), Greek O Andrews editor, 334 Fayetteville
 Progressive Farmer The (weekly), organ of the State Farmers' Alliance, J L Ramsey editor, 135 Fayetteville
 Sun Light (weekly), M T Ray editor

Notary Public.

Briggs F H, office Raleigh National Bank
BROUGHTON J M, office S w Martin
 Crow E B, office Raleigh National Bank
 Grandy Willis S, office 113 Fayetteville
 Harris M F, office cor Halifax and North
 Haywood F P Jr, office Citizens National Bank
 Kenny Jno B, office Pullen bldg
 Litchford H E, office Citizens National Bank
 Litchford Jas O, office Raleigh Savings Bank
 Marcom J C, office Central Hotel
 Massey A P, office Fisher bldg
 Miller H W, office Yarboro' House bldg
ROBERTS H H, office Frap's bldg
 Smith W T, office Fisher bldg
 Telfair S F, office Capitol bldg
 Thompson Geo W, office Commercial and Farmers Bank
 Upchurch D D, office Raleigh National Bank
 Waitt S D, office Fayetteville
WILDES CHAS D, office over J I Johnson
 Womble W T, office e Hargett

Oil Depots.

Standard Oil Co, n Harrington

Opticians.

FASNACH EDWARD, 110 Fayetteville
 Mahler's Sons H, 228 Fayetteville

Oyster Dealers.

Carter W E, 120 Fayetteville
DUGHI A, 235 Fayetteville
 Ives Geo N & Co, city market
 Smith W D, city market

Painters—House and Sign.

BULLOCK CHAS F, basement Central Hotel
 Cooper Walter, res 537 e Martin
 Farnsworth H M, 112 w Jones
 Glenn A E, res n Blount, o s n
 Harrison Chas, * 16 s Salisbury
HOUSE S V, s Salisbury, rear T H Briggs & Sons

King W F, res Firwood ave, o s n
 Klouse D B, res 229 w Cabarrus
 Lancaster F S, res 217 n Harrington
 Lancaster Robt E, res n Boylan ave
MACY W R, s Salisbury
 Parish W W, 114 e Hargett
 Parish Iowa S, res 547 e Jones
 Peatross James, res Oberlin, o s w
 Rogers Alvis, res 701 s Bloodworth
 Taylor H B,* res 424 s Blount
 Thompson R T, res 554 e Davie
 Thompson Frank L, res 554 e Davie
 Williams P J, res 110 s McDowell
 Williams Jesse R, res 110 s McDowell
 Williams Chas P, res 110 s McDowell
 Woodlief J W, res Cox ave, o s w
 Yeargan Jas,* res 413 n Salisbury

Paints, Oils and Glass.

BRIGGS THOMAS H & SONS, 220 Fayetteville
 Lewis Hardware Co Julius, 224 Fayetteville

Paper Companies.

Raleigh Paper Co, 6 w Martin

Paper Hangers.

WATSON FRED A. 112 Fayetteville
 Weathers L C, 113½ Fayetteville

Parks.

A & M College, West Raleigh
 Brookside, n e city limits
 Burke Square, n Blount
 Moore Square, bet e Hargett and e Martin
 Nash Square, bet w Hargett and w Martin
 Pullen Park, West Raleigh
 Union Square, centre of city

Pattern Makers.

Cooper J W, S A L R R, res Firwood ave, o s n
 Haynes M R, cor Blount and Morgan
 Kleuppelberg Charles, S A L R R, res 220 n Harrington
 Rogers M F, wks Allen & Cram Machine Co, res Prairie bldg

Physicians and Surgeons.

Battle K P Jr (eye, ear, nose and throat), cor Lane and Wilmington
 Bobbitt W H, office and res 222 w Hargett
 Bowen M D,* office and res Shaw Institute
 Buffaloe A J, office and res 312 w Edenton
 Ellis R B, office and res 218 e Morgan
 Faison J A, asst at Insane Asylum, res same
 Goodwin A W, res 711 Hillsboro
 Haywood F J, office and res 126 Halifax
 Haywood Hubert, office and res 218 Newbern ave
 Hines P E, office and res 214 Newbern ave
 Jones A O, office and res 118 n Person
 Kirby Geo L, supt Insane Asylum, res same
 Knox A W, office 133 Fayetteville, res 516 n Blount
 Lewis R H (eye, ear, nose and throat), office 217 n Wilmington
 McGeachy R S, asst Insane Asylum, res same
 McGee J W Sr, office and res cor Edenton and Dawson
 McGee J W Jr, office and res cor McDowell and Martin
 McKee James, office and res cor Blount and Jones
 Renn Geo A, office Park-Avenue Pharmacy
 Rogers James R, office and res Park Hotel
 Royster W I, office and res 323 w Morgan
 Royster Hubert, office and res 323 w Morgan
 Scruggs L A,* office and res 21 e Worth
 Sexton J A, office and res 507 Fayetteville
 Upchurch Harvey C, office and res 219 s McDowell

Photographers.

JOHNSON T B, 113½ Fayetteville
WHARTON C P, 119 Fayetteville, up-stairs

Pianos and Organs.

Cole J W, 13 w Hargett
 Darnell & Thomas, 114 Fayetteville
 Ludden & Bates, 332 Fayetteville

Picture Frames.

WATSON FRED A, 112 Fayetteville

Plumbers.

SPENCE PLUMBING CO, Academy of Music bldg
STEVENSON THOS S, 15 w Hargett
 Young & Hughes, Prairie bldg, s Wilmington

Pool Rooms.

Denton Ed V, 311-313 Fayetteville
 Yarbrough House, 317 Fayetteville

Printers.

Adams T W, res 414 w Jones
 Alford J H, res 113 n Salisbury
 Alford L F, res 125 e South
 Andrews D H, res 120 w Lane
 Bailey O L, res 213 n Dawson
 Betts C J, res 406 w Lane
 Birdsong J C, res 306 e Hargett
 Bogasse Samuel, res 315 e Martin
 Brown C A, res 126 w Lane
 Brown B B, res 118 s Person
 Bynum R D, res 13 s East
 Cheek E S, res 114 n Dawson
 Collins J B, res 511 n Person
 Collins Paul, res 511 n Person
 Crabtree Otho, res 221 n West
 Faison W E, res 8 s East
 Faucette T O, res 510 s Salisbury
 Faucette W A, res 228 n Saunders
 Fulcher W A, res 521 s Bloodworth
 Glenn F M, res 313 e Martin
 Hampton J S, res 109 n Salisbury
 Holder George, res 719 s East
 Huggins H R, res 17 s East
 Jones W A, res 519 s Bloodworth
 Jones C H, res 213 Tucker
 King J C, res 713 s Blount
 Koonce C G, res 314 Hillsboro
 Koonce C F, res 204 e Lenoir
 Lee R E, res 321 e Cabarrus
 Lewis J J, res 113 w Morgan
 Marcom John W, res 416 e Hargett
 McGowan P W, res 328 s McDowell
 McRary J N, res 309 w Davie
 Mitchell G W, res 410 e Edenton
 Nichols S L, res 408 n Bloodworth
 Peddy D M, res 205 e Hargett
 Pittman Jos C, res 543 e Hargett
 Putney W A, res 205 Smithfield
 Rivers R C, res cor Oakwood ave and Bloodworth
 Royster W B, res 210 Newbern ave

Scarborough E F, res 212 e Davie
 Scott W O, res Smithfield
 Smith W O, res 323 s McDowell
 Smith L W, res 308 n Dawson
 Sutton J M, res cor Salisbury and North
 Straughan T E, res Brooklyn, o s n
 Turbeville G J, res 403 s Blount
 Utley W M, res 113 n Person
 Uzzle W C, res 23 n Saunders
 Vaughan Pal, res 327 e Davie
 Wicker R D, res 323 e Cabarrus
 Wicker E J, res 323 e Cabarrus
 Womble W L, res 636 e Hargett
 Woods W A, res 119 e Davie

Printers—Book and Job.

CAPITAL PRINTING CO, Academy of Music bldg
 Edwards & Broughton, cor Salisbury and Hargett
 The Christian Sun Co, Fayetteville
UZZELL E M, cor Wilmington and Martin

Proof-Readers.

GORMAN MAXWELL J, res 408 n Person
 Uzzell E M, res 312 e Jones

Railroad Depots and Offices.

Seaboard Air Line R R, office Yarboro' House bldg
 Seaboard Air Line R R, freight office cor Halifax and Lane
 Southern Railway, office of vice-president, Yarboro' House bldg
 Southern Railway Division Office, rear Citizens National Bank
 Southern Railway Freight Office, w Cabarrus
 Union Depot Passenger Station, cor Martin and Dawson

Real Estate and Rental Offices.

ALLEN & BOYDEN CO, Pullen bldg
BROUGHTON J M & CO, 8 w Martin
 Wynne, Ellington & Co, 10 w Hargett

Restaurants.

Brown A,* 113 e Hargett
 Burns Tony,* 203 s Wilmington
 Dunston Manda,* 229 s Wilmington
 Johnson Martha,* 223 s Wilmington

Jones C C & Co,* 208½ s Wilmington
 Page Hattie E,* 223 s Wilmington
 Ray & Wallace,* 207½ Wilmington
 Richardson James,* 205½ s Wilmington
 Rochelle L S, 235 s Wilmington
 Taylor Ella,* 134 s Wilmington

Stenographers and Typewriters.

Alderson Miss Mamie, res 212 n Harrington
 Barnes R E, for R B Raney, res n East
 Bauer Mrs Rachel, res 13 w Cabarrus
 Birdsong Miss Mamie, res 306 e Hargett
 Carroll J C, U S marshal's office, res 513 Fayetteville
 Cobb N T, Southern Railway office, 607 n Person
 Crabtree Walter, Raleigh Water Co, res 205 n Salisbury
 Davis Miss Mary, for R T Gray, res 415 Elm
 Fort Miss K W, for W H & R S Tucker & Co, res n Boundary
 Harward Miss Addie, for J D Bushall, res 208 Newbern ave
 Heartt T B, for Southern Railway, res 128 s Dawson
 Hinsdale J W Jr, for J W Hinsdale Sr, res 330 Hillsboro'
 Horton Miss Ina, for J C Drewry, res n Wilmington
 Lee Miss Lizzie, teacher of stenography, res 220 Hillsboro'
 Lindsey R L, res 110 s West
 Massey A P, office 217 Fayetteville
 Parkinson J L, for Southern Railway, bds Harrison House
 Partin Miss L W, for Agricultural Dept, res cor East and Oak-
 wood ave
 Rivers Mrs R C, res cor Oakwood ave and Bloodworth
 Rogers B W, for S A L R R, bds 112 w Edenton
 Seawell J L, for Supreme Court, res cor Hargett and Swain
 Smith W T, office 217 Fayetteville
 Smith M M, office Y M C A bldg
 Snow Geo H, res Boylan ave
 Stunkel Miss M E, for J M Broughton & Co, res 603 n Saunders
 Thompson Herbert, for W R Tucker, res 424 Halifax
 Weathers L H, for C E Johnson & Co, res 324 s Blount
WILDES CHAS D, office 303 Fayetteville (up-stairs), res 118 s
 Dawson

Saloons.

Adams E A, 221 s Wilmington
 Bailey F L, 233 s Wilmington
CARROLL J D, 225 s Wilmington
 Deboy N Jr, 15 Exchange Place
 Denton E V, 311-313 Fayetteville
 Freeman James, 13 e Hargett
 Hamlin J E & Co,* 205 s Wilmington

Harris J S, 207 s Wilmington
 Harris & Hill, 227 s Wilmington
 Harris J J, 210 s Wilmington
 Hoover C W,* 213 s Wilmington
 Johnson J J, e Hargett, o s e
 Mangum D C, s Blount
 McClure William, 232 Fayetteville
 Parham R E, 17 Exchange Place
 Potter & Scott, 114 e Martin
 Smith S T, 9 Exchange Place
 Smith John U, 11 Exchange Place
 Upchurch W D Jr, 215 s Wilmington
 Walker L J, Yarborough House
 Walton J E, 235 s Wilmington
 White L N, 231 s Wilmington
 Woodard M W, 316 w Cabarrus

Sash, Doors and Blinds.

N C BUILDING & SUPPLY CO, n West
N C CAR CO, Franklin

Sewing Machine Companies.

Singer Sewing Machine Company, 115 Fayetteville

Sign Writers.

BULLOCK CHAS F, shop basement Central Hotel
MACY W R, shop s Salisbury

Slate Roofers.

CLARK M S, res 319 e Jones

Steam and Gas Fitters.

ALLEN & CRAM MACHINE CO, cor Hargett and West
 Raleigh Gas Co, cor McDowell and Cabarrus
SPENCE PLUMBING CO, Academy of Music bldg
STEVENSON THOS S, 15 w Hargett
 Young & Hughes, Prairie bldg, s Wilmington

Ticket Agencies.

CAMERON & BATCHELOR, 228 Fayetteville

Telegraph Companies.

Postal Telegraph Company, 11 e Martin
 Western Union Company, 328 Fayetteville

Telephone Companies.

Southern Bell Telephone Company, 110½ Fayetteville

Theatres and Places of Amusement.

Academy of Music, cor Salisbury and Martin
 Metropolitan Hall, Fayetteville

Tin and Sheet Iron Workers.

Lewis Hardware Co Julius, 224 Fayetteville
 Lumsden J C S, 226 Fayetteville
 Lumsden Chas F, 108 s Wilmington

Tobacco Buyers—Leaf.

Fleming E L, res 516 s Salisbury
 Johnson C E, res 120 Hillsboro
 Lea C W, office Farmers Warehouse
 Love T L, res 413 Newbern ave
 McGhee Geo B, res 103 e Edenton
 Moore Van B, res 311 w Martin
 Pogue Jos E, 315 s Wilmington
 Williamson R L, office Farmers Warehouse, res o s e

Tobacco Manufacturers—Chewing.

Pogue Jos E, 315 s Wilmington

Tobacco Manufacturers—Smoking.

Ball Jesse G, 118 e Hargett

Transfer Companies.

BLAKE JOSEPH, mgr, cor Martin and Blount
CAMERON & BATCHELOR, 228 Fayetteville
 Martin E M, e Morgan
 Upchurch W A, s Salisbury

Traveling Salesmen.

Bagwell L C, res 701 s Blount
 Bailey C Tom, res 513 n Blount
 Baker Charles C, res 529 s Salisbury
 Barkley J R, res n Person
 Blake H D, res 231 w Morgan
 Gulley J P, res 425 s Wilmington
 Habel F W, res 327 w Jones
 Hamlet J T, res 119 s Blount
 Higgs James A, res 417 n Blount
 Kendrick W B, res 435 Halifax
 King R O, res 713 s Blount
 King A J, res 402 e Hargett
 Levy Emmett E, res Smithfield
 Miller Henry, bds cor Newbern ave and Person
 Pegram L B, res 622 w Jones
 Sanders J A, res 328 w Jones
 Southerland T R, bds Park Place, n Blount
 Thaxton J W, res cor Halifax and Franklin
 Thompson John W, res 424 Halifax
 Tucker W C, res cor Newbern ave and Person

Typewriter Agents.

Cobb N T (Remington), Yarborough House bldg
 Lewis Hardware Co (Hammond), 124 Fayetteville
RALEIGH STATIONERY CO (Bar-Lock), 309 Fayetteville

Typewriter Supplies.

RALEIGH STATIONERY CO, 309 Fayetteville

Undertakers.

Brown John W, cor Salisbury and Hargett
 Strickland G A, 128 s Wilmington

Veterinary Surgeons.

Williamson Dr Frank P, res 122 w Hargett

Wagon Manufacturers.

Bowen T A, 130 e Morgan
 Evans J W, cor Morgan and Blount
 Holloway W H, 123 e Hargett
MILLS MFG CO, Fayetteville, near R R

Warehouses—Tobacco.

Farmers Warehouse, cor Davie and Bloodworth
 Jones Warehouse, cor Blount and Davie

Watchmakers and Repairers.

BLAKE T W, 109 Fayetteville
 Cole J W, 13 w Hargett
 Crawford John W, 128 Fayetteville
FASNACH EDWARD, 119 Fayetteville
JOLLY B R, 128 Fayetteville
 Mahler H Sons, 228 Fayetteville
 Mahler L A, 228 Fayetteville
 Koehler H R, with H Mahler's Sons

Wines and Liquors—Wholesale.

FERRALL JOHN R & CO, 222 Fayetteville
PESCUD THOMAS, 214 Fayetteville
 Rosenthal M, 136 Fayetteville

Yeast Dealers.

Fleischmann & Co, 240 Fayetteville, up-stairs, H D Bunch agt

Read

THE PRESS-VISITOR

Every Day for all the News.



RALEIGH'S LEADING DAILY.



Has triple the circulation in the City of any
Daily Paper ever Published in Raleigh.

Publishes full Associated Press dispatches every day, giving all the news of the world up to the hour of going to press; also full Market Reports, giving the New York and Liverpool Cotton quotations, New York Stocks, Chicago Grain and Provisions, and daily Commercial and Financial Gossip from all trade centres.

The local news of Raleigh is published more fully in THE PRESS-VISITOR than in any other Raleigh paper.

The Best Advertising Medium.

THE PRESS-VISITOR goes to every family in Raleigh, and is read every day by the entire population of this city. Your advertisement in THE PRESS-VISITOR is read by every man, woman and child in Raleigh.

CIRCULATION INCREASING DAILY.

Subscription Price: \$3.00 per year; 25 cents per month.

GREEK O. ANDREWS,
EDITOR AND MANAGER.

G. C. ROYALL.

J. L. BORDEN.

ROYALL & BORDEN,

DEALERS IN

**TERMS
EASY.**

FURNITURE,

.....

Lamps, Stoves,

Trunks, Clocks,

**PRICES
LOW.**

Crockery, Shades,

218 S. Wilmington Street,

Stronach Building,

Front Entrance through Stronach Store,

RALEIGH, N. C.

**NORTH
CAROLINA
BOOK
CO.,**

**129 Fayetteville St.,
RALEIGH, N. C.**

E. G. HARRELL, Manager.

WE CAN SUPPLY ALL YOUR WANTS.

OUR SPECIALTIES: —————

Law Books, School Books, Sunday-School Books, Stationery, and all Supplies for the School-Room and Business Office.

North Carolina Headquarters for Public School Books.

SEND FOR CATALOGUES.

**SHAW UNIVERSITY,
RALEIGH, N. C.**

Established at Raleigh, N. C., December 1, 1865, was a pioneer in the education of colored young men and young women. Its Young Ladies' Department, formerly known as Estey Seminary, was the first of its kind ever established.

ALL DEPARTMENTS

have grown better with age, and parents can feel that SHAW is a safe place for their sons and daughters. While a high degree of scholarship is maintained by her students, solid character is insisted upon, and all unwilling to comply with rules and regulations necessary to this end will not find here a congenial atmosphere.

There are Departments of

**LAW, MEDICINE, PHARMACY, MUSIC,
MISSIONARY TRAINING and THEOLOGY,**

**AS WELL AS NORMAL, SCIENTIFIC and
COLLEGE COURSES OF STUDY.**

A corps of thirty-two Professors, Teachers and Employés is in charge of the various Departments. Excellent opportunities for acquiring a solid education at a trifling cost are presented.

For Catalogues and other information, address **THE PRESIDENT,**
Shaw University, RALEIGH, N. C.

STEDMAN'S



FOR
HEAD-ACHE

AND
NEURALGIA.

10c., - - Trial Size.
 15c., - - Regular Size.
 35c., - - Large Size.

*THOUSANDS HAVE BEEN CURED BY IT.
 ASK YOUR DRUGGIST FOR IT.*

JOHN P. STEDMAN, Manufacturer.
 OXFORD, N. C.

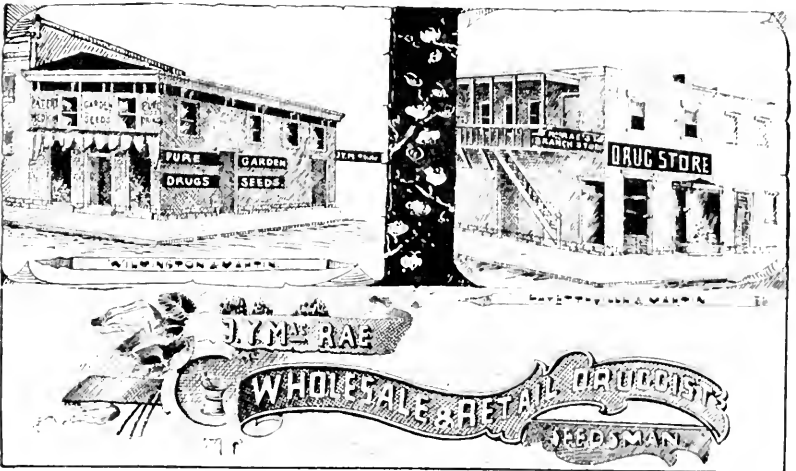

MacRAE'S PRESCRIPTION PHARMACIES,

Cor. Wilmington, Martin and Market Streets.—Phone 37.

Branch Pharmacy, Cor. Fayetteville and Martin Sts.—Phone 197.

} RALEIGH,
 N. C.

WHY NOT USE THE BEST?



There is but
ONE BEST.
 IT IS PUT UP IN POUND PACK-
 AGES AND BRANDED

OCCONEECHEE BUTTER.

CHAS. PEARSON,
 ARCHITECT AND CIVIL ENGINEER.
 PLANS AND SPECIFICATIONS FURNISHED ON APPLICATION.
 SANITARY, HYDRAULIC AND MECHANICAL ENGINEERING.

LIO... CO.,
 RALEIGH, N. C.

ALL WORK GUARANTEED FIRST CLASS.
 Quick and Prompt Service to Transients.
 Phone 19. C. P. SCWEFS, Manager.



We are right here in
 Raleigh.

If you need any kind of
 Plumbing, Gas or Steam
 Fitting done, we are at your
 service. We have the tools,
 stock and experience that
 place us second to no es-
 tablishment of the kind in
 the State. Give us a chance
 and see our promptness and
 moderate charges.

All manner of repair
 work solicited.

Write for plans, etc.

FRANCE PLUMBING CO., RALEIGH, N. C.