

REYNOLDS HISTORICAL  
GENEALOGY COLLECTION



3 1833 02742 9981

Gc 977.402 Un3d

Directory of Union City







# WHITING'S PHARMACY

WHITING & SON - Proprietors

---

---

FORTY years experience in the local Drug line enables us to know the needs of the people of Union City and vicinity in

DRUGS, MEDICINES, CHEMICALS  
DRUGGISTS' SUNDRIES of all kinds  
TOILET ARTICLES, STATIONERY  
CIGARS, CONFECTIONS, POST  
CARDS, PERFUMES, Etc.

not forgetting our SODA WATER and ICE CREAM during the heated period.

---

Prescriptions Carefully Compounded

---

---

WHITING & SON

YOU CAN BUY  
**Old Tavern Flour**

FROM  
**Smith & Hayner**  
UNION CITY

And get your money back if  
you are not satisfied. We  
think you will want another  
sack rather than your money  
back; but we leave that to you  
BUY ENOUGH TO TRY

**BERDAN & CO., Distributers**  
TOLEDO, OHIO

---

**PERRY J. BUELL**

DEALER IN

**Lumber and Building Supplies**

Sash, Doors, Blinds, Lath, Shingles  
Cement, Brick, Tile and everything  
usually found in a first-class establish-  
ment of this character. Building  
Estimates furnished on application

---

OFFICE AND YARDS

**St. Joseph Street, Union City, Mich.**



# UNION HOTEL

Corner Broadway and West High St.  
UNION CITY, MICH.

---

F. B. HART, Proprietor

---

A home-like hotel with the comforts of home.

Particular attention given to the needs of commercial travelers.

First-class meals, comfortable beds, and attentive service.

---

Rates, \$2.00 per day

*A Record Not Equalled by any Other Company*

# *Michigan State Life Insurance Company*

*Detroit, Michigan*

---

OFFICERS

*J. W. McCAUSEY . . . . . President*  
*F. H. WATSON . . . . . Vice President and Counsel*  
*FRANKLIN B. MEAD, A. A. S. . . . . Actuary and Secretary*  
*J. B. BRADLEY, M. D. . . . . Medical Director*  
*A. M. HUME, M. D. . . . . Associate Medical Director*  
*FREDERIC APPS . . . . . Director of Agencies*

---

ALL POLICIES CONTAIN THE

## *Total Disability Feature*

*Whereby the Company pays the premiums  
for the Insured in case the Insured  
becomes totally disabled*

---

*Our policies of every kind are marked by a  
liberality and consideration for the insured  
that are excelled by no responsible company.  
Investigate this statement through our agents  
or the Home Office, Majestic Building,  
Detroit, Michigan, or any other available  
source of information. We Court the Test*

---

*We have \$758.51 of Assets for Every \$100.00 of Liabilities*

---

*E. R. Sullivan, General Agent*  
*Union City, Mich.*



PERRY J. BUELL, Village President



# DIRECTORY

OF

# UNION CITY

BRANCH COUNTY, MICHIGAN

1909

A Directory of Names  
A Directory by Streets  
A Classified Business Directory  
A Directory of Public Officials and Societies  
A Directory of Rural Mail Routes



TOM F. ROBINSON, Publisher

July, 1909

+ 052

IS YOUR TITLE GOOD?



**WILLIS E. HODGMAN**  
ABSTRACTOR OF TITLES

Insurance and Conveyancing; also acts as Administrator  
and Guardian in Probate Court Proceedings.  
Bonds given.

7 W. Chicago St. COLDWATER, MICH.

**CHAS. WELLESLEY, Tailor**  
ELLEN STREET UNION CITY

YOU are assured of a perfect fit in approved styles, and from  
the latest productions of the looms.

Our famous Dry Cleaning Process makes old goods  
look like new.

Repairing promptly and neatly done.

—GO TO—

**PHILO'S BARBER SHOP**

For a Smooth, Clean Shave, an  
Artistic Hair Cut, a Comforting  
Shampoo, or a Healthful Bath

J. R. PHILO, Proprietor

**MORRELL & BUCK**

PROPRIETORS OF THE  
ORANGEVILLE MILLS

Manufacturers of High Grade Flour and Feed  
A Specialty of Custom Business

HODUNK, MICH.

# County, Township and Village Officers

---

## LEGISLATURE.

State Senator—Albert C Kingman,  
Battle Creek.  
Representative in State Legislature—  
Henry E Straight, Coldwater.

Prosecuting Attorney—W Glenn Cow-  
ell, Coldwater.  
Circuit Court Commissioners—Chas F  
Howe, Coldwater; P J Ashdown,  
Union City.

## COUNTY OFFICERS.

Judge of Probate—Mark S Andrews.  
Probate Register—Lela Simons.  
Sheriff—Alphonso Tyler.  
County Clerk—Leon A Johnson.  
Deputy Clerk—Mrs Clara E Heisrodt.  
Register of Deeds—Ambrose Talmage.  
Deputy Register—Helen Abbott.  
Treasurer—F F Shaffmaster.  
Prosecuting Attorney—W G Cowell.  
Circuit Court Commissioners—Charles  
F Howe, P J Ashdown.

Surveyor—John J Cox.  
Coroners—J H Montague, Dr. F H  
Harris.

Drain Commissioner—Orrin F Thorn-  
ton.

Commissioner of Schools—James  
Swain.

Under-Sheriff—George D Miller.

Turnkey—Hugh A Tyler.

Deputy Sheriffs—Alfred Pierce, Hugh  
A Tyler, Coldwater; George Mc-  
Crodam, Bronson; Philo Gerry, But-  
ler; David Wiser, Bethel; Wm G  
Wing, Ovid; Sigmund L Wing,  
Kinderhook; Don Wilbur, Quincy;  
Charles Bater, Union City; J F  
Alger, Sherwood.

## Circuit Court Officers.

Circuit Judge—Geo L Yaple, Mendon.  
Stenographer—Henry D King, Three  
Rivers.

Clerk—Leon A Johnson, Coldwater.

Sheriff—Alphonso Tyler, Coldwater.

Under-Sheriff—George D Miller, Cold-  
water.

## County Humane Society.

President—T A Hilton.  
Secretary—Otto E Luedders.  
Treasurer—M W Wimer.  
First Vice-President—H C Loveridge.  
Second Vice-President—W H Schmed-  
lin.  
Directors—Rev H P Collin, C W Ben-  
nett, W H Wieand, Otto E Luedders,  
M W Wimer.

## County Superintendents of Poor.

President—E. Blackman, Quincy.  
Secretary—B F Rolfe, Coldwater.  
D W Dodge, Union City.

## Soldiers' Relief Commission.

Charles W Bennett, Coldwater.  
Wells Knapp, Bronson.  
Henry Seymour, Union City.

## County Board of School Examiners.

James Swain, Coldwater.  
J B Gower, Union City.  
Albert W Russell, Ovid.

## County Board of Election Canvassers.

Charles Culp, Coldwater.  
John O'Shaughnessy, Coldwater.  
D T Bascom, California.

## County Teachers' Association.

President—F E Robinson, Bronson.  
Vice-President—Lewis Hoxie, Quincy.  
Secretary and Treasurer—Leon D  
Hard.

## County Farmers' Institute Society.

President—A L Smith, Girard.  
Secretary—Mark Smith, Coldwater.

**UNION TOWNSHIP OFFICERS.**

Supervisor—Willis H Tower.  
 Township Clerk—Mortimer Vosburgh.  
 Treasurer—Geo K Whiting.  
 Justices of the Peace—Mortimer Vosburgh, John Johnson, L P Wilcox, Byron W Bray.  
 Highway Commissioner—J Lester Kilbourn.  
 Overseer of Highways—J C Mack.  
 Members of Board of Review—Chas Bater, C W Stafford.  
 Constables—W E Clifford, Frank P. Bole, Chas D Cosier, Dwight L Billings.  
 Cemetery Sexton—Victor Crandall.  
 Township Librarian—Mrs Stanley Townsend.

**VILLAGE OFFICERS.**

President—Perry J Buell.  
 Clerk—Ed R Sullivan.  
 Trustees—Harvey Ackerman, Alva Wilder, Walter Smith, L P Wilcox, F R Whitney, E J Gwin.  
 Treasurer—H T Carpenter.  
 Assessor—Mortimer Vosburgh.  
 Marshal—Albert Harris.  
 Policemen—Will Palmer, John Wiseman, Bert Palmer, Fred Wilder, Herbert Jones.  
 Health Officer—Dr W C Henderson.  
 Attorney—M A Merrifield.  
 Street Commissioner—John Seabury.  
 Board of Review—H G Fisk, D W Dodge.  
 Fire Chief—W H Rowe.  
 Assistant Fire Chief—W H Willbur.  
 Supt. Public Utility Plants—J G Wetmore.  
 Engineer—F O Webber.  
 Assistant Engineer—M Lincoln.  
 Collector—G K Whiting.

**Board of Education.**

Director—F C Rheubottom.  
 Moderator—M F Buell.  
 Treasurer—J S Nesbitt.

Trustees—F C Rheubottom, M F Buell, J S Nesbitt, Dr J H Anderson, W H Willbur.

**Public School Instructors.**

Superintendent—J B Gower.  
 Principal—R V Pearsall.  
 Latin and Greek—Mary E Campbell.  
 English—E Bertha Person.  
 Mathematics—Veda Wykoff.  
 Music and Drawing—Gertrude E Cleveland.  
 Sixth and Seventh Grades—Ethel M Reed.  
 Fifth Grade—Elizabeth Irish.  
 Fourth Grade—Ruth A Sharkey.  
 Third Grade—Lilla Galusha.  
 Second Grade—Mrs E N Belle Smith.  
 First Grade—Katherine Kaucher.  
 Kindergarten—Florence M Dickerson.  
 Janitor—Fred C Wilkins.

**Union City High School Alumni Association.**

President—Leo Eddy, '97.  
 Vice-President, Mrs. Chas Day, '87.  
 Secretary—Mrs Geo Seymour, '88.  
 Treasurer—Chas H Lowell.  
 Toastmistress—Mrs M W Wimer.

**Union City High School Athletic Association.**

President—Leo T Robinson.  
 Secretary—Doretha M Johnson.  
 Treasurer—R V Pearsall.  
 Athletic Director—R V Pearsall.  
 Managers Football-Baseball—Student, L T Robinson; Faculty, J B Gower.

**County Public School Athletic Association.**

Executive Committee—Supt. Gower, Union City; Supt. McElroy, Coldwater; Supt. Knapp, Quincy; Supt. Robinson, Bronson; Supt. Hurley, Sherwood; Supt. Bishop, Girard.



# E. J. GWIN & SONS

DEALERS IN

## FINE FOOTWEAR

For Men, Women and Children

*Including such well-known  
makes as*

*THE WALK-OVER, for Gentlemen and Ladies*

*THE CRAWFORD, for Men and Youths*

*THE SELBY, for Ladies and Children*

*As well as others equally as good*

*Full line of Rubber Goods*

*Repairing Well and Promptly Done*

UNION CITY, MICH.

**T**HE CHASE GUARANTEE goes with every article that is sent out from the store of

## D. W. CHASE, Jeweler

*And that is worth a good deal to any purchaser*

*JEWELRY of all kinds, from a simple Stick Pin to an elegant  
Diamond Ring*

*WATCHES, of the leading makes, in every variety of cases*

*CLOCKS, a complete line from an Alarm Clock to the finest artistic  
Mantel Clocks*

*SILVERWARE, embracing a wide variety in Table Ware and Fancy  
Goods*

*NOVELTIES in all the metals, comprising useful and beautiful articles  
of every description, as well as Souvenir Goods.*

*Optical Goods, Fountain Pens, Decorated China, etc.*

*Repairing of all kinds well and promptly done*

D. W. CHASE, Jeweler and Optician

Union City

## Miscellaneous Societies

---

### Union City Home-Coming Association.

President—F C Rheubottom.  
 Secretary—G Glenn Worden.  
 Treasurer—G K Whiting.  
 Executive Committee—F C Rheubottom, G Glenn Worden, Dr. Harry Pepper, Chas H Lowell, Tom F Robinson.

---

### Union Grange No. 97.

Master—O A Swan.  
 Overseer—Leo Wilson.  
 Lecturer—Nellie Wilson.  
 Steward—Alfred Armstrong.  
 Assistant Steward—Byron KenKnight.  
 Chaplain—J L Kilbourn.  
 Treasurer—Henry Zaunker.  
 Secretary—J C Swan.  
 Gatekeeper—A KenKnight.  
 Ceres—Cecil Zaunker.  
 Pomona—Della KenKnight.  
 Flora—Augusta Saulsbury.  
 Lady Asst Steward—Erta Kimball.

---

### Branch County Pomona Grange.

Master—Wallace E Wright, Coldwater.  
 Lecturer—Lucy Corless, Ovid.  
 Secretary—W D Campbell, Batavia.

---

### Union City Band.

Charles Lake, Conductor.

---

### Home Coming Orchestra.

Charles Lake, Director.

### Peerless Helpers.

President—Mrs A Lundteigen.  
 Secretary—Mrs C B Spore.  
 Treasurer—Miss Jannette Corbin.  
 Vice-President, First Ward—Mrs J R Philo.  
 Vice-President, Second Ward—Mrs L D Wilcox.  
 Vice-President, Third Ward—Mrs Leo Parsons.  
 Vice-President, Fourth Ward—Mrs M P Wemple.  
 Vice-President, Fifth Ward—Mrs H T Carpenter.

---

### Peerless Social Club.

President—Dr Charles Miller.  
 Secretary and Treasurer—Don Turner.  
 Directors—N E Tower, W M Hatch, A Lundteigen.

---

### Tuesday Club.

President—Mrs Chas E Day.  
 Vice-President—Jannette Corbin.  
 Secretary—Mrs W J Richards.  
 Treasurer—Mrs C B Spore.  
 Program Committee—Mrs A Lundteigen, Mrs H T Carpenter, Mrs D W Chase, Miss Caroline Hurd.

---

### Republican Township Committee.

J S Neshitt, M A Merrifield, H T Carpenter.

---

### Democratic Township Committee.

W E Rupright, F C Rheubottom, John Muma.

**R**ELIABLE HORSE FURNISHINGS are always  
to be found at

**HACKETT'S HARNESS SHOP**  
**BROADWAY, UNION CITY**

Fine Harnesses Made to Order, Robes, Blankets, Dusters, Nets and Everything  
in Saddlery

**F. E. HACKETT, Proprietor**

**OLIVER'S TAILOR SHOP**

Stands today, as it has for many years, as head-  
quarters for Men's Wearing Apparel. The latest  
fabrics, made in the latest styles. Special attention  
is given to our Repairing and Cleaning Department,  
where satisfaction awaits you

CORBIN BLOCK

**CHAS. OLIVER, Prop.**

**Union City, Mich.**

**John A. Wiseman**

DEALER IN

**EDISON PHONOGRAPHS**  
**VICTOR TALKING MACHINES**  
**SINGER SEWING MACHINES**  
and the celebrated **CABLE-NELSON**  
**PIANOS. PIANO PLAYERS**

☞ These Pianos are not excelled by any high grade pianos made today. We  
are able to save you money, and buyers are respectfully urged to investigate  
the merits of the Cable-Nelson.

# Churches and Church Societies

## FIRST CONGREGATIONAL.

Pastor—Dr David L Holbrook.  
 Clerk—Mrs Martha Aiken.  
 Treasurer—Miss Jannette Corbin.  
 Treasurer Benevolent Funds—Mrs Martha Aiken.  
 Deacons—J M Wells, J B Melody, J R Blake, Isaac Varney, W L Main, W H Fonner.  
 Deaconesses—Mrs A J Boyer, Mrs Sarah Carpenter, Mrs W L Main.  
 Prudential Committee—D L Holbrook, J M Wells, J B Melody, J R Blake, Isaac Varney, W L Main, W H Fonner, A J Boyer, Mrs A J Boyer, Mrs Sarah Carpenter, Mrs W L Main, Mrs Martha Aiken, Miss Jannette Corbin.  
 Trustees—A J Boyer, A H Marsh, G K Whiting, J C Corbin, L S Whitcomb, S L Kilburn.  
 Music Committee—G A Church, J C Corbin, Mrs Martha Aiken.  
 Delegates Jackson Assn—W L Main, J R Blake.  
 Ushers—G K Whiting, A J Boyer.  
 Organist—Mrs Rose Bassett.

## Sunday School.

Superintendent—J P Melody.  
 Superintendent Senior Dept—J C Corbin.  
 Superintendent Intermediate Dept—Mrs A J Boyer.  
 Superintendent Primary Dept—Miss Lilla Galusha.  
 Superintendent Home Department—L S Whitcomb.  
 Superintendent Cradle Roll Department—Mrs G K Whiting.  
 Secretary—W L Main.  
 Treasurer—Miss Ruth Carpenter.  
 Librarian—George Wells.  
 Chorister—Miss Lilla Galusha.  
 Pianist—Miss Iza Holbrook.

## Social Circle.

President—Mrs Martha Aiken.  
 Secretary—Mrs J H Anderson.  
 Treasurer—Mrs H E Kimmel.  
 Vice-Presidents—Mrs A J Boyer, Mrs L Cave, Mrs Claude Graham, Mrs W M Hatch, Mrs Chas Lowell, Mrs Fred Parks.

## Priscilla Circle.

President—Miss Jannette Corbin.  
 Vice-Presidents—Mrs Chas Wellesley, Mrs Lewis Sevey.  
 Secretary—Mrs Ed Philo.  
 Treasurer—Mrs Martha Aiken.

## Young People's Society of Christian Endeavor.

President—Miss Caroline Hurd.  
 Vice-President—Miss Irene McIntosh.  
 Secretary—Mildred Barrett.  
 Treasurer—Edna Johnson.

## Junior Society of Christian Endeavor.

Superintendent—Iza Holbrook.  
 President—Jamie Craig.  
 Secretary—Sophrona Leilous.  
 Treasurer—Robert Kimmel.

## Ladies' Home and Foreign Missionary Society.

President—Mrs G A Church.  
 Vice-President—Mrs L Cave.  
 Home Secretary—Mrs Sara Carpenter.  
 Home Treasurer—Mrs D L Holbrook.  
 Foreign Treasurer and Secretary—Mrs S Wemple.

## Young Men's Club.

President—J B Melody.  
 Superintendent—Louis Main.  
 Vice-President—Myron McCamley.  
 Secretary—Lyle Hayner.  
 Treasurer—Charles Root.

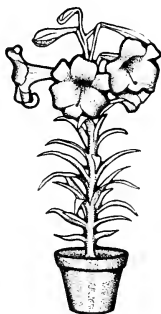

# D. VOGT

FLORIST Coldwater, Mich.

Artistic Floral Designs,  
Cut Flowers, House and  
Bedding Plants, Ornament-  
al Shrubs and Trees

For anything in this line call or phone Both Phones 73

# Riverside Hotel

W. W. FENNO, Prop.

Union City, Mich.

☞ Located on the bank of the beautiful St. Joe, the Riverside Hotel is a beautiful place in summer, and a comfortable retreat in winter.

☞ The traveling public, or the resident public, are alike made welcome here, and every effort made for their comfort and pleasure.

Rates, \$1.25 and \$1.50 per day

**METHODIST EPISCOPAL.**

Trustees—Adelbert Thum, chairman;  
A B Lipe, secretary; W H Willbur,  
treasurer; Dr W H Rowe, A J Davis,  
J C Bell, W H Stone.

Stewards—Dr W H Rowe, president;  
Luella Gleason, recording secretary;  
Adelbert Thum, treasurer; A P  
Mack, John R Fulton, E W Gilmore,  
Wallace Pippitt, Mrs T C Anderson,  
Mrs Nettie Merritt, W W Warren,  
A J Davis, John Travis, Edwin Lott.

Organist—C Herbert Johnson.

Janitor—Charles Dormer.

**Epworth League.**

President—Mrs E W Gilmore.  
First Vice-President—Mrs Nettie Mer-  
ritt.

Second Vice-President—E H Power.

Third Vice-President—Nadine Tread-  
well.

Fourth Vice-President—Grace Drumm.

Secretary—Mrs E H Power.

Treasurer—Marguerite Hackett.

Pianist—Marguerite Hackett.

Assistant Pianist—Ethel Willbur.

Chorister—Lena Steidle.

Assistant Chorister—Frances Rathbun.

**Sunday School.**

Superintendent—W H Willbur.

Secretary—W H Rowe.

Treasurer—Mrs E H Power.

Organist—Marguerite Hackett.

Chorister—Mrs W H Willbur.

President Home Department—Mrs  
Mary Treadwell.

**Woman's Home Missionary Society.**

President—Mrs M Treadwell.

Secretary—Mrs L Gleason.

Treasurer—Mrs S Maxfield.

Mite Box Treas.—Nadine Treadwell.  
Supt. Home Guards—Mrs E W Gil-  
more.

Supt. Mother Jewels—Nadine Tread-  
well.

**Woman's Foreign Missionary Society.**

President—Mrs L Gleason.

Secretary—Mrs W H Rowe.

Treasurer—Mrs N Merritt.

Vice-President—Mrs P Copeland.

Corresponding Secretary—Mrs Tread-  
well.

Mite Box Secretary—Mrs Wm Mohr-  
hardt.

Program Committee—Mrs L Gleason,  
Mrs F Cookson.

**Ladies' Aid Society.**

President—Mrs T C Anderson.

Vice-Presidents—Mrs E H Power, Mrs  
F Morey.

Secretary—Mrs B Day.

Treasurer—Mrs G Boynton.

**FIRST BAPTIST**

Clerk—Mrs H L Draper.

President—Mrs S L Merrifield.

Deacon—Squire Jones.

Trustees—Squire Jones, Mrs. S L  
Merrifield.

**Mission Circle.**

President—Mrs S L Merrifield.

Secretary and Treasurer—Mrs C M  
Parrett.

**GRACE EPISCOPAL.**

Vestry—A J Ackley, H T Carpenter,  
Frank Crissy.

**CHRISTIAN SCIENTIST.**

Clerk—Mrs L A Buell.

First Reader—Mrs P H Craig.

Second Reader—Mrs Allen.

**Read the  
Register-Weekly**

# GEO. F. MINTO COMPANY

Clothes Satisfaction for Men and Boys at this Store

HERE you will find each season a representative assortment of the most dependable goods in our lines, and at a less price than others ask you for inferior grades

## THE STORES OF QUALITY

UNION CITY, MILAN, MT. PLEASANT

# THE FAIR, L. E. FABER

Proprietor

☞ Always contains just what you want in Dry Goods, Notions, Bazaar Goods, Crockery, Fancy China, Lamps, Toys, Books; Stationery, and hundreds of other articles.

☞ Our especial points of superiority are Good Quality, Large Assortment, Endless Variety, and last, but by no means least, Low Prices.

☞ If you cannot find it at The Fair, then it's almost useless to look elsewhere.

ADJOINING THE POSTOFFICE

UNION CITY

## Lodges and Societies

### Union Lodge No. 28, F. & A. M.

W M—F R Whitney.  
 S W—G Glenn Worden.  
 J W—C O Johnson.  
 Secretary—J D Flewelling.  
 Treasurer—C H Lowell.  
 S D—J B Gower.  
 J D—W L Brown.  
 Chaplain—W H Willbur.  
 Marshal—L L Harsh.  
 Tyler—G W Blackwell.  
 Stewards—Wallace Hughes, L D Wilcox.  
 Trustees—G A Church, M F Buell, H J Fonner.

### Union City Chapter No. 53, R. A. M.

High Priest—Chas E Day.  
 King—W H Tower.  
 Scribe—C H Lowell.  
 Treasurer—M F Buell.  
 Secretary—H J Fonner.  
 C of H—F R Whitney.  
 P S—C B Wilcox.  
 R A C—B W Bray.  
 M of 3d V—L D Wilcox.  
 M of 2d V—H W Rowe.  
 M of 1st V—C O Johnson.  
 Sentinel—G W Blackwell.

### Union City Council No. 35, R. & S. M.

T I M—C H Lowell.  
 D M—C O Johnson.  
 P C W—H J Fonner.  
 Treasurer—L D Wilcox.  
 Recorder—Harry Rowe.  
 C of G—C B Wilcox.  
 C of C—W H Barrett.  
 Steward—C E Day.  
 Sentinel—Geo Blackwell.

### Union Chapter No. 193, Order of Eastern Star.

Worthy Matron—Mrs Byrd Buell.  
 Worthy Patron—W H Tower.

Associate Matron—Mrs Edith Smith.  
 Secretary—Mrs Ada Merrifield.  
 Treasurer—Mrs Minerva Anderson.  
 Conductress—Mrs Elsie Smith.  
 Associate Conductress—Mrs Louisa Fisk.  
 Chaplain—Mrs Ida Tower.  
 Ada—Mrs Altha Whitney.  
 Ruth—Mrs Alice Rowe.  
 Esther—Mrs Maude Brown.  
 Martha—Mrs Mary Hayner.  
 Electa—Mrs Kate Chase.  
 Warden—Mrs Frances Morrill.  
 Marshal—Mrs Dora Gwin.  
 Sentinel—Mr. George Blackwell.  
 Organist—Mrs Annette Barrett.

### Peerless Lodge No. 240, Knights of Pythias.

P C C—W L Brown.  
 C C—C H Stroh.  
 V C—Chas. Kaucher.  
 Prelate—P J Ashdown.  
 M of W—H J Fonner.  
 K of R & S—W L Brown.  
 M of F—W L Brown.  
 M of E—Dwight Miller.  
 M at A—Byron Tenney.  
 I G—Chas Schwank.  
 O G—Albert Harris.  
 Trustees—Warren Smith, F B Hart, Scott N Gaw.

### Union Camp No. 8589, Modern Woodmen of America.

V C—C E George.  
 Advisor—Mason Drumm.  
 Banker—S E Ashmore.  
 Clerk—C L Stone.  
 Escort—John Greenwood.  
 Watchman—Ed Champney.  
 Sentry—L V Chaffee.  
 Trustees—C E George, Mason Drumm, W H Cart.



# A. H. Randall Milling Co.

TEKONSHA

MICHIGAN

---

MANUFACTURERS of such well-known and popular brands of Flour as

GOLD SEAL  
—AND—  
BLUE RIBBON

which possess the true bread-making and other baking merits.

The Tekonsha Mills Buckwheat Flour has never been excelled, and the other products of the mill are on an equal plane.

A General Custom Milling business done, and satisfaction guaranteed in every instance.

---

## Worden Brothers, Sales Agents

Union City, Michigan

**Corbin Post No. 88, G. A. R.**

Commander—J D Parks.  
 S V C—Noah Kindig.  
 J C C—Richard Mason.  
 Adjutant—M E Blair.  
 Surgeon—Thos Knapp.  
 Chaplain—A J Ackley.  
 Q M—M F Buell.  
 O D—S L Kibbourn.  
 O G—Jonathan Olney.  
 Color Bearer—Geo Eberhardt.  
 Patriotic Instructor—C M Hall.  
 Q M S—C H Kindig.  
 S M—Vincent Watkins.  
 Trustees—M F Buell, Thos Knapp,  
 Henry Seymour.

**Corbin Post No. 25, W. R. C.**

President—Esther K Paleom.  
 S V President—Anna Burnham.  
 J V President—Minnie Blackwell.  
 Secretary—Josephine Buell.  
 Treasurer—Kate E Parks.  
 Chaplain—Emily Niles.  
 Conductor—Sarah Eberhardt.  
 Assistant Conductor—Mary Mason.  
 Guard—Jane Dennison.  
 Assistant Guard—Cornelia Pateman.  
 First Color Bearer—Mrs Sanders.  
 Second Color Bearer—Sarah C Kindig.  
 Third Color Bearer—Sarah VanOrder.  
 Fourth Color Bearer—Fannie Burgett.

**Select Council No. 1719, Royal  
Arcanum.**

Regent—H Eugene Sweet.  
 Vice-Regent—Lewis D Wilcox.  
 Orator—Leo L Johnson.  
 Sitting Past Regent—J G Wetmore.  
 Secretary—E J Worden.  
 Collector—Chas C Lake.  
 Treasurer—Will L Robinson.  
 Chaplain—H W Rowe.

**Hewitt Lodge No. 95, Degree of  
Honor.**

P C of H—Edna E Griffin.  
 C of H—Hilda B Flewelling.  
 L of H—Mary O Kinyon.  
 C of C—Myrta H Buell.  
 Receiver—Fredrieka Bruening.  
 Financier—Eva Hall.  
 Recorder—J D Flewelling.  
 Usher—Anna Burnham.  
 I W—Iva M Anderson.  
 O W—Jennie Munn.  
 Organist—Frances Sloan.  
 Trustees—Fredrieka Bruening, Mary  
 O Kinyon.

**St. Joseph Tent No. 93, Knights of  
Maccabees.**

Past Commander—J S Engle.  
 Commander—J D Flewelling.  
 Lieutenant Com.—L M Rogers.  
 Record Keeper—W H Rowe.  
 Finance Keeper—W E Rupright.  
 Chaplain—W E Clifford.  
 Physician—Dr Harry Pepper.  
 Surgeon—E H Power.  
 M of A—S W Seaver.  
 First M of G—C B Case.  
 Second M of G—Noah Churchill.  
 Sentinel—C A Dornier.  
 Picket—C D Parlin.

**Bound-to-Win Hive, No. 181, Lady  
Maccabees.**

L C—Mrs Althea Whitney.  
 P L C—Mrs Zeda Wemple.  
 Lieut Com—Mrs Edith Passett.  
 R K—Mrs Florence Poynton.  
 F K—Mrs Ada Merrifield.  
 Chaplain—Mrs Flora Wilder.  
 M of A—Mrs Jennie Eberhardt.  
 Sergeant—Mrs Minnie Harris.  
 Sentinel—Mrs Mary Norton.  
 Picket—Mrs Cora Cox.

# CHAS. E. DAY

## Real Estate and Insurance

Large listings of desirable Farm and City Property

---

Insurance—New York Life  
Accident Insurance—Travelers, of Hartford  
Liability Insurance—Plate Glass, Automobiles, Boilers

---

Fidelity, School and other Bonds

---

UNION CITY, MICH.

---

---

# PEERLESS YEAST CO., Ltd.

MANUFACTURERS OF

DRY YEAST OF SUPERIOR QUALITY

---

The largest manufacturers in the United States of Special Brands  
of Dry Yeast

---

Also the makers of "YEAST QUEEN,"  
which has no superior

---

PEERLESS YEAST COMPANY, Ltd.

N. E. TOWER, Mgr.

UNION CITY, MICH.

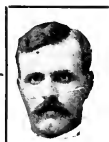

# Worden Bros.

“YOUR GROCERYMEN”

---

---

**T**HIS establishment yields the greatest amount of satisfaction for the least amount of money, for there is always the aim of the firm to give customers full value for their money, courteous service and prompt delivery of everything in Staple and Fancy Groceries, Provisions of all kinds, the best of Teas, Coffees and Spices, and all those other Grocery Accessories in their proper season.

---

---

Both Phones 30

Union City

# DIRECTORY

## KEY TO ABBREVIATIONS.

Advertisement .....	adv	Laborer .....	lab
Agent .....	agt	Residence .....	res
Clerk .....	clk	Retired .....	r
Commercial Traveler.....	com trav	Stenographer .....	stenog
Domestic .....	dom	Student .....	s
Employe Cement Factory.....	Ce	Under school age .....	u
Employe .....	emp	Widow .....	w
Farmer .....	far		

## A

**ACKERMAN HARVEY**, Produce Merchant, Mary

" Mrs Mary E. Mary.

" Bennett H. Mary.

Ainsley Theodore F, Ellen r

" Mrs Ella, Ellen

Aiken John W, High, painter

" Mrs Martha D, High

**ALEXANDER LEWIS**, Hay Buyer, res S Broadway

" Mrs Grace M, boarding house, S Broadway

" Fern S, Broadway s

Alger Neil S, Lee lab

" Mrs Tina, Lee

" Gladys S, Lee s

" Blanche N, Lee u

" Meyrl B, Lee u

**ALLEN CLYDE W**, Dentist, Ellen, res Park

" Mrs Hattie J, Thomas w

**ANDERSON JAMES H**, Physician and Surgeon, office N Broadway, res John-Thompson

" Mrs Minerva, John-Thompson

" Granger, John-Thompson s

Antisdale Mrs Martha M, Calhoun w  
Arnold Louise, High, teacher

" Mrs Mary H, N Broadway w

**ASHDOWN PERRY J**, Attorney, Office Broadway, res Charlotte

" Mrs Fannie A, Charlotte

" Harold J, Charlotte s

Ackley Amiel J, W High r

" Mrs Elileas, W High

**ASHMORE SAMUEL**, Mason, Railroad

" Mrs Lucy E, Railroad

" Clarence N, Railroad clk

" Lulu F, Railroad stenog

" Samuel E, Railroad Ce

**ASHMORE MRS HAZEL N**, Embroidery and Burnt Wood, Railroad

## B

**BABCOCK RAY C**, Washington lab

" Mrs Leora A, Washington

Bailey Wm H, Calhoun, painter

" Zelmer J, Lee, U S Navy

Balcom Lyle B, Park dry goods mer

" Mrs Esther A, Park

" Marion K, Park u

" Horace L, Park u

Baldwin Marietta, W High		Bishop Bernice A, Thomas	s
<b>BANFORD JERRY J.</b> , E High	r	<b>BLACKBURN MRS NELLIE M.</b> , St Joseph	s
" Jessie B, E High, teacher		" Mabel J, St Joseph	s
" Flora, E High, trained nurse		" Edwin P, St Joseph	s
Barney Albert C, Mary	r	" Robert T, St Joseph	s
" Mrs Lillie N, Mary		" Mildred A, St Joseph	s
" Eugene J, Mary	Ce	" Dixon, St Joseph	u
" Mrs Nina E, Mary		" Hugh D, St Joseph	u
Barrett Wm H, E High hardware dlr		<b>BLACKWELL GEO W.</b> , Mason and Farmer, Woodruff	
" Mrs Annetta N, E High	s	" Mrs Mianda L, Woodruff	
" Mildred A, E High	s	<b>BLAIR MELVIN E.</b> , Calhoun	Ce
" Ruth A, E High	s	" Mrs Rachel S, Calhoun	
" Lois E, E High	s	Bloom Ray E, Ellen, milliner	
" Lawrence A, E High	u	" Georgia, Ellen, milliner	
" Mrs C M, E High	w	Bodley Mrs Martha A, Division	w
Bassett Mrs Rose B, W High, music teacher		Bogin Mathias, S Broadway	Ce
" Georgianna, W High, teacher		Boise Frank C, N Broadway, merchant and broker	
<b>BATER CHAS W.</b> , Deputy Sheriff, Ellen	r	" Mrs Miriam, N Broadway	
" Mrs Rose E, Ellen		" Gladys M, N Broadway	s
" Pearl L, Ellen		<b>BOLE F P &amp; SON.</b> , Ice Dealers, Clark	
Bates Mrs Mildred G, Woodruff		" Frank P, Clark, ice dealer	
Bateman Cornelia C, W High fur and dressmaking		" Mrs Nettie E, Clark	
Beckwith Chas D, St Joseph, painter		<b>BOLE EVERETT A</b>	Ce
" Mrs Mary A, St Joseph		" John Gordon, Clark	s
Beebe Wayne, Fenton	s	" Giles G, Clark	s
<b>BELL WM A.</b> , Propr Livery Stables, High, res Hammond		<b>BOTTORF JOHN.</b> , Gardener, St Joseph	
" Mrs Mertie E, Hammond		<b>BOVEE GEO H.</b> , Fenton	Ce
" Dell, W High	clk	" Mrs Etta J, Fenton	
" Mrs Maggie, W High		Bowen Mrs Elizabeth S, Ellen, dress-maker	
" Johnnie, W High	u	" Mearl H, Ellen	Ce
" Winifred E, W High	u	<b>BOYER ADDISON J.</b> , Lumber Dealer, St Joseph	
Belmar Miss, Dewey	dom	" Mrs Emma T, St Joseph	
Bennett Wm D, Ellen	Ce	" Emma E, St Joseph	s
" Mrs Janet E, Ellen		" Gates A, St Joseph	s
Bicknell Frank, Coldwater	far	" Leah, St Joseph	s
" Mrs Flora, Coldwater		<b>BOYNTON GEO S.</b> , Rural Mail Carrier, Clark	
<b>BIGFORD WM E.</b> , Coldwater, Grain, Threshing and Hay Baling		" Mrs Florence E, Clark, dress-making	
" Mrs Melissa M, Coldwater		<b>BRACE IRVING F.</b> , Retail Grain and Feed, Broadway; res E High	
" Leo A, Coldwater, thresher and baler		" Mrs Hattie I, E High	
" Glenn E, Coldwater	s	Bratschi John, Riverside Hotel	Ce
" Earl W, Coldwater	s	" Mrs Mae, Riverside Hotel	
Billings Dwight L, N Broadway	far		
" Mrs Nora R, N Broadway			

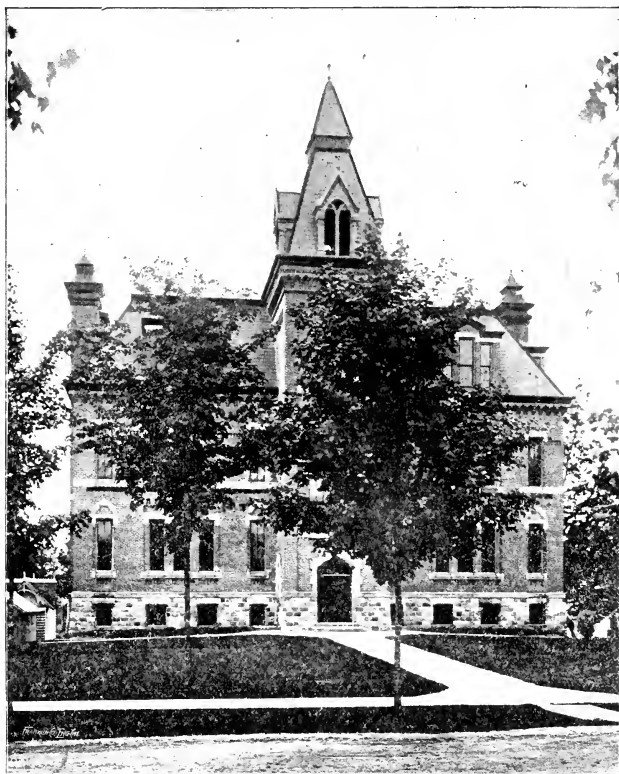

### UNION CITY PUBLIC SCHOOLS, UNION CITY, MICH.

Well and thoroughly equipped from the Kindergarten through the High School. Complete courses of study, competent instructors and modern equipment.

The Union City High School is upon the approved list of the North Central Association of Secondary Schools and Colleges, thus admitting graduates without examination to many higher institutions of learning.

The Union City Schools invite attendance from outside the district. For rates of tuition, apply to the Superintendent or to the Board of Education.

- Braun Nora R. E High, teacher
- Brewster Benjamin, W High s
- Brininstool Clark J, Woodruff
- " Mrs Iva May, Woodruff
- Bronson Edward S, Thomas, carpenter
- " Mrs Katherine E, Thomas
- BROOKS CHAS J**, Billiard Hall, N Broadway
- " Mrs Ruth A, N Broadway
- " Eva M, N Broadway s
- " Pearl F, Lincoln lab
- " Mrs Gertrude V, Lincoln
- " Donald L, Lincoln u
- BROWN GEORGE T**, Park, Tinsmith
- " Mrs Eliza, Park
- " Harold G, Park s
- " Katherine A, Park u
- " Chas N, Riverside Hotel, yeast maker
- " Mrs Utilda
- " Grace H s
- " Ruth s
- " Evelin s
- BROWN WILLARD L**, Photographic Studio, Broadway, Fine Portraits and Enlargements a Specialty, Picture Frames, Mouldings and Souvenir Cards; res Hammond
- " Mrs Maude, Hammond
- " Agnes L, Hammond s
- BRUENING WM**, Calhoun, Cement Walk Layer and Mason
- " Mrs Fredrika G, Calhoun
- " Raymond L, N Broadway lab
- " Mrs Pirdie A, N Broadway
- " Lewis Raymond, N Broadway s
- Bruso Milon, Railroad, carpenter
- " Mrs Cecelia A, Railroad
- Buck George, Fenton lab
- BUELL DARIUS D**, Hammond, Pres Farmers' National Bank
- " Mrs Estelle E, Hammond
- " Mrs Ira D, Ellen w
- " Frank J, Park Co
- " Fred I, Park
- " Mrs Anna, Park
- " David L, Division far
- " Mrs Myrta, Division
- BUELL MARTIN F**, Railroad, Farmer
- " Mrs N Josephine, Railroad
- " Glynn G, Railroad s
- " Benj H, Railroad s
- BUELL PERRY J**, Lumber Dealer, Office and Yards, St Joseph; res Railroad
- " Mrs Pyrd G, Railroad
- " Martin F, Jr, Railroad u
- " Lydia A, Charlotte w
- BUELL STOCK FARM**, Percheron Horses, Shropshire Sheep, Poland China Swine, Four Miles South
- BUELL SIDNEY D**, N Broadway, Bee Supplies
- BUICK MOTOR CO**, N Broadway, Cox & Hart, Agents
- Bullock Wm H, Charlotte lab
- " Mrs Ida J, Charlotte
- " I Imogene, Charlotte s
- " N Isabel, Charlotte s
- " Elmer H, Charlotte s
- " Austin E, Charlotte u
- Burgett Peter, W High lab
- " Mrs Fannie, W High
- " Earl, Fenton, sec emp M C R R
- " Mrs Olive E, Fenton u
- " Donna Julia, Fenton u
- " Geo E, Fenton u
- " Dorr G, Fenton u
- Burkmiel Alta, waitress Union Hotel
- Purlingame Chas, S Broadway lab
- Burnett Mrs Mary, Ellen w
- Burnham Wm Henry, N Broadway lab
- " Mrs Anna, N Broadway
- Furns Elmer C, St Joseph, carpenter
- " Mrs Musette C, St Joseph
- " Purdette W, St Joseph s
- " Winifred, John dom
- Purroughs Herbert T, Dewey clk
- " Mrs Lizzie F, Dewey
- " Aaron R, Dewey r

Read the  
Register-Weekly



# STONE'S JEWELRY STORE

Will yield you satisfaction every time  
when you wish to make  
purchases in

Jewelry, Silverware, Watches  
Clocks, Novelties in Metal

Or any of the many useful and beautiful articles  
usually to be found in a first-class  
jewelry establishment

---

A COMPLETE LINE OF OPTICAL GOODS

Repairing Done Promptly and in a  
Workmanlike Manner

---

MRS. C. L. STONE, Optician      C. L. STONE, Jeweler

---

# HUBBARD & SEAVER

The Corner Store Grocers and Bakers

Offer you everything of the freshest and  
best in Staple and Fancy Groceries, and  
the customary Grocery Specialties and  
Accessories.

---

THE BAKERY DEPARTMENT

Also merits your consideration, where  
everything in Bread, Cakes, Pies, Cookies,  
etc., is served fresh-baked each day.  
Special orders for baking given careful  
attention.

Highest Market Prices for Farm Produce

BOTH PHONES 21-2r

## C

Caille Joseph, Ellen	s	Chard John, Summit	lab
" Frances, Ellen	s	" Willie, Summit	lab
Campbell Mrs Ellen M, W High	w	Chase Mrs Martha A, Clark	
" Viva A, W High		<b>CHASE D W</b> , Jeweler and Optician,	
<b>CANRIKE &amp; KENYON</b> (Geo Canrike,		Broadway; res E High	
Fred Kenyon), Cigars, Billiards and Confectionery, N Broadway		" Mrs Kate J, E High	
Canrike George C, N Broadway, cigar store		" N Eleanor, E High	u
" Mrs Eunice, N Broadway		Chivis Mrs Ella, S Broadway	w
Case Henry C, Coldwater	r	" Blanche E, S Broadway, emp	
" Mrs Charlotte E, Coldwater		Yeast factory	
Carpenter Mrs Amelia, Ellen	w	" Carl D, Broadway	clk
<b>CARPENTER HENRY T</b> , John-Thompson, Cashier Farmers' National Bank		" Ray D, S Broadway	s
" Mrs Adelaide E, John-Thompson		Christman, Ruth, Coldwater	s
" Mrs Sarah Lee, Charlotte	w	Churchill Noah R, Coldwater	lab
" Ruth, Charlotte		" Mrs Gertie, Coldwater	
" Harriett M, Charlotte	s	" Lorena, Coldwater, milliner	
Cart Wm H, Mary	Ce	Clark Marjorie M, Park	s
" Mrs Armina, Mary		" Chas Louis, Hammond, shoemaker	
" Nettie, Mary	s	" Mrs Sylvia N, Washington	w
Chaffee Charles, High, hostler		Clay Albert, Coldwater, carpenter and painter	
" Mrs Rose, Summit	dom	" John H, Division	far
" Arnold S, Summit	s	" Mrs Rose, Division	
" Lillian, Coldwater	s	" Henry W, Division	far
" Lloyd, Railroad	Ce	" Loran J, Division	s
" Mrs Addie, Railroad		" Delpha G H, Division	s
" Gerald W, Railroad	u	<b>CLIFFORD IRA B</b> , Blacksmith, High; res Ellen	
" Lloyd E, Railroad	u	" Mrs Laura, Ellen	
Champney Edward D, W High	Ce	" Harry H, Ellen	s
" Mrs Jennie S, W High		<b>CLIFFORD WM E</b> , Ellen, Salesman	
" Dan V, W High	s	Murlock & Dickinson	
Chambers Henry, Crane	Ce	" Mrs Elvira, Ellen	
" Mrs Carrie E, Crane		<b>CLINE OSCAR</b> , St Joseph	ret far
" Penny, Crane	lab	" Mrs Samantha E, St Joseph	
" Donna, Crane	s	" A Benton, Mary	Ce
Chard Louie, W High	lab	" Mrs Sarah E, Mary	
" Mrs Bernice, W High		Clothier Deo, Union Hotel	clk
" Louise J R, W High	u	" Mrs Bessie B, Woodruff, tel op	
" Lyle, W High	u	" Ethel, Ellen, dressmaker	
" William, Summit	far	" Mae, Ellen	s
" Chas A, Summit	lab	Cohen P H, propr The Hub, res Union Hotel	
		Collyer Geo W, Woodruff, emp Standard Oil Co	
		" Burr, Woodruff	s
		" Lelah E, Woodruff	
		Conklin Albert, Hammond, carpenter	

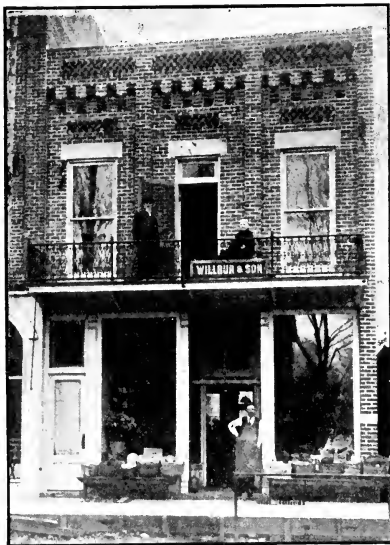

## WILLBUR & SON

Ellen St. Union City, Mich.

THE PIONEER  
GROCERS

Staple and Fancy Groceries  
of all kinds and a complete  
line of Staple and Fancy Deco-  
rated Crockery

## Smith & Hayner's Grocery-Market

IS the place where all of your Table Wants  
can be supplied at one call, and with the  
assurance that your order will be satisfactorily  
filled in a prompt and careful manner

Staple and Fancy Groceries in wide variety and first quality.  
Meats, Fish, Oysters, Poultry and the usual  
market accessories.





**T**HIS little picture shows the cozy farm home of William Baird, Brown City, Mich. His handsome new barn is fitted up with a Louden Hay Carrier, Litter Carrier and Barn Door Hangers. He says: "I would not take twice the purchase price for the Louden Barn Equipment I have if I could not get more of the same make. It is satisfactory in every respect."

---

When you need a **Hay Carrier** or a **Hay Fork**, a **Litter Carrier** or a **Feed Carrier**, a healthy **Cow Stall** or a comfortable **Stanchion**, call on

**MURDOCK & DICKINSON**

UNION CITY, MICH.

They are agents for Louden's Perfect Barn, Stable and Dairy Fittings.

---

Our Catalog No. 38 will tell you all about the goods. It will be mailed on request.

**LOUDEN MACHINERY COMPANY**

FAIRFIELD, IOWA, U. S. A.

Day Elmina N, S Broadway s  
 " Rollo R. Crane Ce  
 " Mrs Grace G. Crane  
 " Katherine G. Crane u  
 Dennison Oscar N, Ellen, canvasser  
 " Mrs Phoebe J. Ellen  
 " Owen O, Ellen far  
 " Earl, Ellen, salesman  
**DENNISON NATHAN N.** Coldwater Ce  
 " Mrs Nellie N, Coldwater  
 " Nica R. Coldwater s  
 " Neva S, Coldwater s  
 Denton J Frank, Summit far  
 Denton Mattie L, Summit  
 Dickinson Clark H, Ann, hardware dlr  
 " Mrs Edith A, Ann  
 " Donald W, Ann u  
 " Dorothy A, Ann u  
 Disbro John C, South far  
 " Mrs Nellie, South  
**DODGE DeWITT,** Charlotte, Supt of  
 Poor  
 " Mrs Ella L, Charlotte  
**DONNELLY CHAS.** E High, Manager  
 Theatre and Nickelo  
 " Mrs Grace, E High  
 " Donna, E High u  
 " Frank, E High u  
 Dormer Chas A, Ellen, tel lineman  
 " Mrs Rose B, Ellen  
 " Nina B, Ellen s  
 " Mrs Rebecca, Charlotte w  
 Doty Ruby A, Hammond s  
 " Carl, Hammond s  
 Douglass Mrs Rosa A, N Broadway w  
 Drake Stephen S, Mary, clock repair-  
 ing  
 " Mrs Melissa N, Mary  
 Drumm Mason, Coldwater Ce  
 " Mrs Lettie B, Coldwater  
 " Edmund W, Coldwater s  
 " Burr M, Coldwater s  
**DRUMM ANDREW M.** W High, Mail  
 Carrier  
 " Mrs Francelia E, W High  
 " Cora, W High  
 " Grace, W High, nurse  
 Dufoe John, Park r  
 " Mrs Jane E, Park

**E**

**EBERHARDT McDONALD,** S Broad-  
 way, Cement Blocks and  
 Builder  
 " Mrs Jennie, S Broadway, agent  
 Colon Knitting Co  
 " Deyo, S Broadway s  
 " Vance A, S Broadway s  
**EBERHARDT GEO F.** Mary, Messen-  
 ger American Express Co.  
 " Mrs Sarah, Mary  
 " Geo A, Woodruff Ce  
 " Harry E, Mary, lineman  
 Ebling Mrs Pollie, Ellen w  
 Edwards Harry, Coldwater  
**EDDY JOHN R.** Coldwater, Carpenter  
 " Mrs Alice M, Coldwater, dress-  
 maker  
 " Hewitt C, Coldwater, employe  
 Creamery  
**EITNIEAR ALFRED J.** High, Auc-  
 tioneer, Farm Auctions a  
 Specialty  
 " Mrs Margaret, High  
 " Coral B, High  
 Emery Joe, Coldwater far  
 " Lizzie, Mary  
 Engle Clayton, Union Hotel, hostler  
 Evans Charlie, S Broadway lab  
**EVERT HENRY J.** N Broadway far  
 " Mrs Mary, N Broadway  
 " Pert, N Broadway clk

**F**

**FABER LOUIS E.** Propr The Fair,  
 Dry Goods and Notions, Next  
 Door to Postoffice; res Ham-  
 mond  
 " Mrs Ida E, Hammond  
 " Homer G, Hammond s  
 Fairbanks Mrs Jennie E, St Joseph  
 " Zell L, St Joseph u  
 " Minnie Belle, St Joseph u  
**FARMERS' NATIONAL BANK,** Broad-  
 way, D D Buell Pres, H T  
 Carpenter Cashier

# FOR QUICK AND SURE RETURNS USE GUARANTEED *Pratts* PRODUCTS

## PRATT'S POULTRY REGULATOR



For chickens, turkeys, ducks, geese, pigeons, etc. Unexcelled as a tonic and egg producer. We guarantee it in every respect. Its use means money in your pocket. Every modern poultry raiser needs and uses it.

Sold in 25c and 50c packages. Large size pails and sacks at cheaper rates.

## PRATT'S ANIMAL REGULATOR

Makes cows give more and better milk. Keeps horses in good condition. Causes hogs to fatten quickly. It is guaranteed to be unexcelled as a general tonic and conditioner for all kinds of live stock. Its use is a necessity.

Sold in 25c, 50c and 75c packages. Larger amounts in pails and sacks at lower rates.



## PRATT'S LICE KILLER (Powdered)



A most efficient guaranteed lice killer; also good for moths and insects about the house, bugs on plants, etc. It is likewise a powerful disinfectant. Used in connection with Pratt's Liquid Lice Killer you can soon rid your poultry of vermin.

Sold in 25c and 50c packages.

## PRATT'S HEALING OINTMENT

A guaranteed antiseptic ointment good for cuts, burns, galls, scratches or other diseases on either man or beast. Forms no scab. You can use this ointment and work your horse at the same time.

Sold in 25c and 50c boxes.



If you want the BEST always buy PRATT'S Guaranteed Veterinary Remedies

SOLD BY WORDEN BROTHERS

## The Geo. F. Minto Company

Are usually given credit by the public for the possession of real knowledge of how things should be for the well dressed man. We believe we do know what constitutes a fine garment, and we do not hesitate to say, that if we knew of any better line of Clothes than those made by Rosenwald & Weil, of Chicago, we would discontinue their sale immediately. We know of none better. "R. & W" Cheerful Clothes more truthfully represent our ideals than any make of Clothes with which we are familiar. They are a credit to their makers—they are a credit to the firm selling them. No man buying these clothes can be other than a satisfied customer. It is to your interest to wear our choice of clothes.

GEO. F. MINTO CO. Union City, Mich.

**FENNO WM W.** Proprietor Riverside Hotel

" Mrs Loretta, Riverside Hotel  
Fincham Chas F, Washington, butcher

" Mrs Maggie M, Washington  
Finney Jesse R, Coldwater Ce

" Mrs Christina, Coldwater  
" Carlton R, Coldwater u

" Blanche D, Coldwater u  
" Arthur, High lab

" Lizzie, John-Thompson dom  
Fisher Mrs Catherine O, Ellen w

Fisk Homer G, John-Thompson r  
" Mrs Louise M, John-Thompson

Fitzgerald Lillie, St Joseph, teacher  
**FLEWELLING JOHN D.** Mary, Ticket

Agent M C R R  
" Mrs Hilda B, Mary

" Mrs Annie D, John-Thompson  
Follette Mrs Celestia B, Ellen w

**FONNER HIRAM J.** St Joseph, Shipping Clerk Ce

" Ramsey, St Joseph s  
" Wildred, St Joseph s

" George, St Joseph s  
" Willard H, Coldwater-Branch,

farmer  
" Mrs Lena, Coldwater-Branch

" Wendell W, Coldwater-Branch, student

" John W, Coldwater-Branch s  
" Robert M, Coldwater-Branch s

Foster Ralph, Woodruff lab  
" Wm J, W High r

Freeman James J, Ellen, liquor dlr  
" Mrs Emma J, Ellen

" Giles E, Ellen s  
French Miles W, Coldwater-Branch far

" Mrs Sarah E, Coldwater-Branch

**FULTON JOHN R.** Calhoun, Rural Mail Carrier

" Mrs Cora E, Calhoun  
" Hugh R, Calhoun far

**G**

Gardner N Perry, Park, lumberman

" Mrs Emma E, Park

" P Hawley, Park s

" David, E High r

" Mrs Electa, E High

" Mrs Ella M, Coldwater-Branch w

Galusha Lilla, John-Thompson, tchr

Garman Geo C, St Joseph, carpenter

" Mrs Julia, St Joseph

Garnsey Judson, Ellen, carpenter

" Helen M, Ellen

Gaw Mrs Harriett, E High

" Grace, E High clk

" Scott N, E High, engr Ce

" Mildred, E High s

Geer Albert, Ellen r

**GEORGE CLAUDE E.** Division, Breeder of Registered Jersey Cattle and Partridge Wyandotte

Fowls  
" Mrs Emma B, Division

" Clyde E, Division s  
Gillingham Henry, Broadway, concrete

and carpenter work  
" Mrs Mary, N Broadway

Gilmore Eugene W, S Broadway clk  
" Elsie L, S Broadway

**GLEASON NEWMAN H.** N Broadway, Farmer

" Mrs Luella M, N Broadway

" Marjorie, N Broadway s  
**GOWER JOHN B.** Ellen, Supt Public

Schools  
" Mrs Bertha H, Ellen

" J B, Ellen s  
**GRAY COAL CO** (Geo Gray, Walter

Smith), Coal and Wood, S Broadway

Gray Wm S, E High r  
" Mrs Sarah J, E High

" Mary E, E High

" Ollie, E High  
**GRAY GEORGE** (Smith & Gray), Coal

Dealer, res E High

" Mrs Faye, E High

" Louder, E High u





are made for clean, accurate work. They are scientifically designed and adjusted to an exact cutting edge so that blade meets blade with absolute precision from heel to point.

Each shear is fitted with a patent bolt that can never work loose. This bolt has a right-hand screw and a left-hand nut, working against each other, so that a variation of adjustment is impossible. They are less tiring than any others for no pressure is required to keep the cutting edges together.

You are sure of satisfaction if you ask for them by name. Every pair fully guaranteed. We sell them.

**MURDOCK & DICKINSON,**  
UNION CITY, MICH.

**BEN B. HUNT,** HODUNK, MICHIGAN

DEALER IN

Dry Goods, Notions, Shoes, Meats and Groceries

Headquarters for Flack Cross Tea, Coffee and Spices

HIGHEST PRICES PAID FOR COUNTRY PRODUCE

Green Mrs Mary, St Joseph	w	Halvorsen Erni, Woodruff	s
<b>GREENWOOD JOHN D.</b> , Coldwater, Baker		" Haakon, Woodruff	s
" Mrs Viola D, Coldwater		" Carl, Woodruff	u
" Geo D, Coldwater	s	" Donald, Woodruff	u
" Ernest G, Coldwater	s	" Anna, Woodruff	u
" Mrs Myrtle May, Union Hotel, cook		" Anna, N Broadway	dom
Griffin Leo, Park, carpenter		<b>HAMMETT DR E.</b> , Optician, Office Broadway	
" Mrs Edna E. Park		Hanken John, porter Union Hotel	
" Grant C, Park	lab	Harmon Nathan, Thomas	Ce
" Merritt, Park, carpenter		" Mrs Clara L, Thomas	
" Mrs Harriett A, Park		" Wm E, Thomas	Ce
Griffith Bernice E, E High	s	" Thos H, Thomas	Ce
Guile Carl G, Woodruff, bookkeeper		" Harold N, Thomas	s
Gulliford Mrs Francis C, Ellen	w	" Rosa M, Thomas	s
<b>GWIN &amp; SON.</b> Dealers in Boots and Shoes, N Broadway		" Bertha L, Thomas	u
<b>GWIN EMMETT J.</b> , Grain Dealer, office Broadway, res Hammond		Harrington Mrs Elvira J, Woodruff	w
" Mrs Dora P, Hammond		" Jennie L, Woodruff	
" Maybell M, Hammond	s	Harrison Charlie A, Woodruff	Ce
		" Mrs Ella V, Woodruff	
		" Gladys, John-Thompson	dom
		" Lizzie M, Woodruff	s
		<b>HARRIS ALBERT.</b> Dealer in Rags, Paper, Metals and Furs, Woodruff, res Ellen	
		" Mrs Minnie R, Ellen	
		" Annette, Ellen	s
		" Julius H, Ellen	s
		Harsh & Gwin (L L Harsh, E J Gwin), dealers in wool	
		Hart F E, prop Union Hotel	
		" Mrs Anna E, Union Hotel	
		Hartman Wm, Woodruff	far
		" Planche, Woodruff	
		" Boyd, Woodruff	s
		" Jay William, Mary	bartender
		" Mrs Josie, Mary	
		" Wm, Mary	s
		<b>HATCH WM M.</b> Sec-Treas Peerless Cement Co, Barry	
		" Mrs Mae R, Barry	
		" Helen R, Barry	u
		Hawley Mrs Frances A, E High	w
		Haymaker Mrs Sarah J, Park	w
		Hayne Purl, Coldwater	laundry emp
		<b>HAYNER HERBERT E.</b> Prop Meat Market, Hammond, res John-Thompson	
		" Mrs Mary C, John-Thompson	
Halsted Chas F, Lee	lab		
Halstead Mrs, Lee			
Halvorsen Emil, Woodruff	Ce		
" Mrs Lena, Woodruff			

## H

<b>HACKETT FRANK E.</b> Harness and Horse Furnishings, Broad- way, res S Broadway			
" Marguerite H, S Broadway	s		
" Howard W, S Broadway	s		
" Clare, S Broadway	s		
" Gwendoline Cora May, South Broadway	u		
Haenke Floyd, Crane	lab		
Hall Bert, Riverside Hotel	lab		
<b>HALL CLARK M.</b> Cooper and Dealer in Flour, Red Cooper Shop, S Broadway, res Charlotte			
" Mrs Fannie A, Charlotte			
" Orley, Woodruff	carpenter		
" Mrs Eva, Woodruff			
" Mrs Caroline F, Barry	w		
" Winifred M, John-Thompson teacher			
Halsted Chas F, Lee	lab		
Halstead Mrs, Lee			
Halvorsen Emil, Woodruff	Ce		
" Mrs Lena, Woodruff			

# THE BUELL STOCK FARM

The Home of the Percheron Stallion Ingomar 23081

THOS. B. BUELL, Proprietor

Bell Phone 112-4r

**I**NGOMAR is a fine type of the modern draft horse, is white in color, and weighs 1,800 pounds in ordinary flesh. He is ten years old, a proven foal-getter, and produces the \$200 kind of horses.

Terms, \$10 to insure with foal.

This is also the home of the beautiful dapple-grey Percheron Stallion Bruno 50009. He is sired by Cosmos, the famous Percheron prize-winner, and his dam, Theresa, is a finely formed mare that will weigh 1,800 in pasture. From his breeding he has the license to make a ton horse. He is a young horse, and will serve a limited number of mares.

Terms, \$10 to insure with foal.

Both of the above stallions may be found at the Buell Farm any day in the year.

Fine, registered Shropshire Rams, possessing excellent mutton and wool qualities.

Four and one-half miles southwest of Union City, Mich.

## MOORE & SWEET

DEALERS IN

Agricultural Implements, Vehicles, Autos, Windmills, Engines  
and a complete line of Shelf and Heavy Hardware

☐ Our Agricultural Implements are of the leading makes, and all bear the mark of excellence.

☐ Our Vehicles are standard, and embrace the largest and best assortment ever shown in Union City.

☐ Our Hardware stock includes everything usually found in a first-class hardware store.

☐ And in Autos, Windmills, and the innumerable articles which go to make up a stock of this character, "we are there with the goods."

☐ The Farmer will find here almost everything needful in his business, and the prices are lowest consistent with good goods.

☐ Be sure to see us before making purchases.

MOORE & SWEET, Union City, Mich.

- Hayner Lyle S, John-Thompson clerk  
 " Zae, John-Thompson s  
 " Parker (Smith & Hayner),  
 meats and groceries, Broad-  
 way, res Ellen  
 " Mrs Ethel B, Ellen
- Hazzard Ernest D, Washington Ce  
 " Mrs Minnie M, Washington
- Heiman Mary A, Calhoun
- HENDERSON WM C**, Physician and  
 Surgeon, Office Ellen, res  
 Ann  
 " Mrs Margaret, Ann w
- Hibbard Ed, Coldwater far  
 " Mrs Hattie A, Coldwater
- Hagel Andon, S Broadway Ce
- HODUNK FLOURING MILLS**, Buck  
 & Morrill, Proprs, Hodunk
- Hoffman Conrad, Coldwater-Branch,  
 laborer  
 " Mrs Jane, Coldwater-Branch.
- Howe Fred A, Barry r  
 " Mrs Blanche H, Barry  
 " Albert R, Barry  
 " Katharine R, Barry
- Hill Hosea, Coldwater far  
 " Mrs Lottie, Coldwater  
 " Clyde, Coldwater s  
 " Jennie, Coldwater s  
 " Doc, Coldwater u  
 " Ralph M, Crane, engineer  
 " Mrs Bertha E, Crane  
 " Grace N, Crane s
- Hitchcock Mrs Nancy A, Ann w
- HOLBROOK REV DAVID L**, Thomp-  
 son, Pastor First Congrega-  
 tional Church  
 " Mrs Sarah H, Thompson  
 " Franklin F, Thompson clk  
 " Eliza S, Thompson, music  
 teacher  
 " Margaretta, Thompson s
- HOLT & KINDIG**, Cigars, Lunches,  
 etc, Broadway
- Holt Frank (Holt & Kindig), res Park  
 " Mrs Kittie M, Park
- Hopkins Myron M, Coldwater-Branch,  
 carpenter
- Hopkins Mrs Ida M, Coldwater-  
 Branch, dressmaker  
 " Elsie, Coldwater-Branch clk  
 " Levi R, Coldwater-Branch s  
 " Leo R, Thomas, engr Ce  
 " Mrs Dytha, Thomas
- Hoyt Leroy, Riverside Hotel
- HUB THE**, Clothing, Shoes, etc,  
 Broadway
- HUBBARD & SEAVER**, Grocers and  
 Bakers, N Broadway  
 " Wylie, N Broadway, Grocer
- HUBBARD WM H**, Flour, Feed, Grain,  
 Ellen, res Ellen  
 " Mrs Jennie A, Ellen
- Hughes Wallace B, Mary, emp M C R R  
 " Mrs Belle, Mary
- Hudson Alonzo, Division r  
 " Mrs Catherine M, Division
- HURD EDWARD H**, Physician and  
 Surgeon, Barry  
 " Mrs E Caroline, Barry  
 " Carrie W, Barry, teacher  
 " Mrs Caroline E, N B'dway w
- HULL HERBERT C**, W High, Rural  
 Mail Carrier  
 " Mrs Nora A, W High  
 " Lucille A, W High s  
 " Joseph E, W High s
- HUNT BEN**, Merchant, Store and Res-  
 idence at Hodunk  
 " Rev Ozrow N, St Joseph, re-  
 tired clergyman  
 " Grace Vera, St Joseph clk
- HUXLEY CHAS I**, Pumps, Windmills  
 and Well Work, Division  
 " Mrs Lettie, Division  
 " Glenn S, Division u

## J

- Jacobs Mrs Amelia, Lincoln w  
 Jacokes Myrtle, Ann, dressmaker  
 Jeffrey John, Hammond r  
 " Clarence, Division Ce
- JOHNSON LEON A**, County Clerk, res  
 Coldwater City  
 " Mrs Bertha

# M. P. WEMPLE

Union City, Mich.

## LUMBER

—AND—

Building Material

ESTIMATES CHEERFULLY FURNISHED

# SMOKE



La Flor de Chap  
and Lord Crasby

CHAS. W. CHAPMAN

COLDWATER, MICH.

<b>JOHNSON C HERBERT</b> , Instructor in Piano and Voice, res one mile west		Karker Nelson, Woodruff, emp Lumber Yard	Buell
" Mrs Sarah L. Mary	dom	" Mrs Julia E, Woodruff	
" George W. Mary	s	Karnes Harry, S Broadway	Ce
" Chas O. Mary, section foreman		" Mrs Mary, S Broadway	
M C R R		" Grace, S Broadway	s
" Edna H. Mary	s	" Goldie, S Broadway	s
" Ida W. Mary		" Verne, S Broadway	u
<b>JOHNSON MRS NANCY C</b> , N Broadway	w	Kaucher Charles M, Charlotte, foreman	Ce
<b>JOHNSON LEO L</b> , Hammond, Farmer		" Mrs Mara Belle, Charlotte	
" Mrs Ida M, Hammond		" Katherine D, Charlotte,	tehr
" F Beatrice, Hammond		<b>KEAGLE CLYDE E</b> , Restaurant and Ice Cream	
" M Doretha, Hammond	s	" Mrs Chloe E, Ellen	
" Mrs Mary E, Hammond	w	" Lyle O, Ellen	u
<b>JOHNSON HARRY E</b> , Park, Live-stock Buyer		Kennedy Helen S, S Broadway, dress-maker	
" Mrs Elsie V, Park		" Mrs Rebecca, S Broadway	
Jones, Herbert L, St Joseph	lab	<b>KENT GEORGE W</b> , Sign and House Painting, Graining, Paper Hanging, res Division	
" Mrs Minnie M, St Joseph		" Mrs Inez A, Division	
" Ethel M, St Joseph	u	Kenyon Fred, Union Hotel, propr billiard hall	
" John, Park	r	Kidney John P, St Joseph	r
" Mrs Nellie G, Park		" Mrs Josephine R, St Joseph	
" Reuben, Park, carpenter		" Hattie R, St Joseph	dressmkr
" Mrs Florence M, Ellen		" Leo I, St Joseph	Ce
Judd Mrs Caroline, Coldwater	w	" Lewis M, South	far
Jupp Frank E, S Broadway, mason		" Asa, South	lab
" Mrs Jennie N, S Broadway		Kilbourn Samuel L, Woodruff	r
" Letha D, S Broadway	s	" Mrs Elvira, Woodruff	
" Eylla L, S Broadway	s	Kimball Jesse C, Division	elk
" Viva M, S Broadway	s	Kimler Eva, E High	dom
" Joy Delos, S Broadway	u	<b>KIMMEL HENRY</b> , Mgr Mich State Telephone Co, res N Broadway	
" Floy F, S Broadway	u	" Mrs Alsie, N Broadway	
		" Katherine A, N Broadway	s
		" Robert H, N Broadway	s

## K

<b>KAHLER LEO C</b> , News Depot, Hammond, res Fenton			
" Mrs Flora N, Fenton			
Karker Leon O, Coldwater-Branch	far	Kindig Cosam H, Park, carpenter	
" Mabel I, Coldwater-Branch, telephone operator		" Mrs Sarah C, Park	
" Harry A, Coldwater-Branch	s	" Noah H, Division, carpenter	
" Zena A, Coldwater-Branch	u	" Ed F, Charlotte, propr cigar store	
" James, Thomas	far	" Mrs Mary, Charlotte	
" Mrs Alida N, Thomas		" Paul C, Charlotte	s
" Clarence, Thomas	lab	" Katharine, Charlotte	s
" Pearl L, Thomas	s		

# W. W. SNIDER

UNION CITY, MICH.

DEALER IN

Dry Goods, Carpets, Millinery and  
Wall Paper

---

☞ We keep no goods we cannot recommend. The disposition of this store is to do business on honor, fair and square. It's our aim to serve you politely, promptly and properly, with the least trouble to you.

☞ Appreciating your patronage, we shall study your wants, in order to furnish you good goods at the very lowest prices.

☞ The more you know our liberal policy the better you will like us.

☞ Make this store "your store."  
We'll see that you are satisfied.

---

W. W. SNIDER, Busy, Bargain, Cash Dealer

BOTH PHONES

Kindig Edward C, Charlotte	u	Lelious Sophrona, Crane	s
Kinney Mrs Sarah, Division	w	" Howard, Crane	s
<b>KINYON ALEX W.</b> Meats and Groceries, Woodruff, res Fenton		" Clifford, Fenton, emp	Yeast factory
" Mrs Mary O, Fenton		" Mrs Hazel J, Fenton	
Knapp Thos C, E High	far	Leonard Mrs Martha H, N B'dway	w
" Mrs Catherine, E High		" Harriett C, John-Thompson	
Knauss Mrs Sarah A, Ellen	w	Lahym Richard D, S Broadway	far
<b>KRULL DR D S.</b> E High, Veterinary Surgeon		" Mrs Hannah M, S Broadway	
" Mrs Carrie E, E High		" Harry, S Broadway	
" Luella F, E High	s	" Calvin R, S Broadway	s
" Harrison M, E High, assistant chemist	Ce	Library, Union Township, N Broadway, Mrs Clara Townsend	librarian
" Georgia, E High	s	Lincoln Mrs Louise, N Broadway	w
		" Caleb O, W High, contractor	
		" Mrs Annie V, W High	
		" Merle I, W High, assistant engineer	power house
		" Oscar L, Hammond	r
		" Mrs C, Hammond	
		" Rollin H, Crane	lab
		" Mrs Mary A, Crane	
		" Asahel P, Crane	Ce
		" Lynn W, Crane	s
		" Carl J, Crane	s
		Lipe Archer B, Charlotte	clk
		" Mrs Mary, Charlotte	clk
		" Mrs Maria D, Charlotte	w
		Little Oliver F, Summit	lab
		" Mrs Manday M, Summit	
		" Harry W, Summit	s
		" Elmer J, Summit	s
		" Chas D, Summit	s
		" Ralph, Summit	s
		" Paul D, Summit	u
		" L J, N Broadway, plumber	
		" Mrs May I, N Broadway	
		" Penn, N Broadway,	s
		" Harvey E, N Broadway	s
		Lochard Eugene, Coldwater, blacksmith	
		" Mrs Jennie M, Coldwater	
		" Hazel M, Coldwater	s
		" Mildred, Coldwater	s
		" Edna M, Coldwater	u
		" Mrs Jessie, Park, laundrywoman	
		" Harry E, Park, laundryman	

**L**



WHEN in Coldwater, Stop at the

## ARLINGTON HOTEL

Where satisfaction awaits you in the  
.....way of high-class accommodations.....

The Arlington has just been refitted, refurnished and arranged  
to yield every comfort

The best in the house is none too good  
for every guest

FRED BROWN, Proprietor

B. W. BRAY, President

J. E. SPORE, Secretary

D. D. BUELL, Treasurer

## Union City Creamery

MANUFACTURERS OF

### CHOICEST ELGIN CREAMERY BUTTER

The highest market price constantly paid  
for milk and cream. ☞ Dairying in-  
creases the value of farm lands, besides  
being a profitable business, while the  
creamery lessens the work and brings  
you better prices for butter fat

Farmers who do not patronize the Union City Creamery should begin  
at once

**LONG'S BARBER SHOP** (Long & Long, Proprs), Farmers' National Bank Block

Long Pert P, Charlotte, barber  
 " Mrs Ethel, Charlotte  
 " Kenneth, Charlotte u  
 " Margaret, Charlotte u  
 " Leone P, W High, barber  
 " Mrs Hazel A, W High  
 " Geraldine M, W High u  
 " Marva L, W High u  
 " Claude P, W High, barber  
 " Cookson A, Division r  
 " Mrs Louise C, Division  
 " Wilson A, Clark Ce  
 " Mrs Minnie L, Clark  
 " Ashton W, Clark s  
 " Elnora M, Clark s  
 " Daryl A, Clark u  
 " Jennie J, Clark u

Loucks Julia E, W High  
 Lovejoy Chas A, W High Ce  
 " Mrs Edith V, W High  
 " Viletta P, W High, stenog  
 " Arnold L, W High s

**LOWELL CHAS H**, E High, Asst Cashier Farmers' National Bank  
 " Mrs Jennie S, E High

**LUNDTEIGEN ANDREW**, res Barry, Superintendent Ce  
 " Mrs Rose J, Barry  
 " Mary J, Barry s  
 " Andrew Jr, Barry u  
 " John, Barry, chemist Ce  
 " Petra, Barry, teacher

**LYON WM F**, Funeral Director and Furniture Dealer, Ellen  
 " Mrs Carrie, Ellen  
 " Russell D, Ellen s

**LUX JOHN G**, Division, Market Gardener  
 " Mrs Mary, Division  
 " Louise, Division, teacher  
 " Eva, Division stenog  
 " Leo, Division

**LUX FRED I**, Division, Market Gardener  
 " Mrs Hattie, Division  
 " Fred E, Division u

## Mc

McCamley Mrs Emma, Division w  
 " Conway J, Division Ce  
 " Myron W, Division s  
 McCrary Alex C, Dewey  
 " Mrs Rhea K, Dewey  
 " Frank, N Broadway far  
 " Mrs Kate C, N Broadway  
 " Sigel, N Broadway s  
 McIntosh, Orville S, South far  
 " Mrs Lillian N, South  
 " Julia N, South s  
 " Margaret, South s  
 McNelson Harry, Crane lab  
 " John P, Crane lab  
 " Mrs Della, Crane, weaver  
 " Elmer G, Crane lab  
 McGee Mrs Isabel N, St Joseph w  
 " Jay, St Joseph lab

## M

Mallow Henry, Charlotte far  
 " Mrs Hannah, Charlotte  
 Marble Wm H, Crane, blacksmith  
 " Mrs Martha, Crane  
 " Deo, Crane s  
 " Harold F, Crane s  
 " Ruth May, Crane u  
 " Clair, Crane u  
 Martinson Chas M, Barry s  
**MARTIN JAS W**, N Broadway, Salesman Wire Fence  
 " Mrs Zae C, N Broadway  
 Mason Richard G, Charlotte r  
 " Mrs Mary, Charlotte  
**MATTHEWS ROY H**, Washington, Rural Mail Carrier  
 " Mrs Minnie, Washington  
 " Mabel L, Washington s  
 " Cecil R, Washington s  
 Maxfield Chas T, Ellen r  
 " Mrs Sarah C, Ellen  
**MAXON MARSHALL P**, Woodruff r  
 " Mrs Clara B, Woodruff  
 Maynard Lemuel J, Washington, shoemaker  
 " Mrs Cora B, Washington

# Rheubottom & Rayner

Furniture Dealers and Funeral Directors

UNION CITY, MICH.

Bell Phone: Office, 141; Residence, 48

Southern Michigan Phone: Office, 144; Residence, 141

LET ME OFF AT

## Mrs. E. J. Root's Bazaar

FOR I am looking for Bargains,  
and am sure to find them on

THE BIG BARGAIN COUNTER

which has new attractions each  
week in lines that are varied,  
beautiful and useful

And the particularly attractive point is that EVERY  
ARTICLE IS A BARGAIN

Maynard Leila A, Washington	s	Miller Clem J, Hammond	clk
" Carrie M, Washington	s	" Mrs Estelle E, Hammond	
Mead A Frank, Lee	lab	" Latham, W High, grocer	
" Mrs Alice, Lee		" Frank L, W High, grocer	
Mellor Mrs Cynthia O, N Broadway, dressmaker		" Mrs Hannah E, W High	
" James E, N Broadway	s	" Dwight R, Allen, pharmacist	
<b>MELODY JAS B</b> , Thompson, Assistant Cashier U C National Bank		" Mrs Nellie, Allen	
" Mrs Carrie L, Thompson		<b>MILLER DR CHARLES</b> , Dentist, N Broadway; res W High	
" Ward D, Thompson	s	<b>MILLER DRUG AND GROCERY CO</b> (Miller & Son), Drugs and Groceries, N Broadway	
" Gertrude E, Thompson	u	Miller Ralph C, W High, student	
Merfield Josephine, John-Thompson, teacher		" Lawrence L, S Broadway	lab
Mergel Martin, S Broadway	Ce	" Mrs Mary E, S Broadway	
" Mrs Anna, S Broadway		" Planche E, S Broadway	u
" John, S Broadway	u	" John, Coldwater-Branch	far
" Margaret, S Broadway	u	" Mrs Mary O, Coldwater- Branch	
" Adam, S Broadway	Ce	" Fred, Coldwater-Branch	lab
" Mrs Margaret, S Broadway		" Arthur, Coldwater-Branch	lab
" Grace S, Broadway	u	" Eli O, Coldwater-Branch	
" Nick, S Broadway	Ce		mason
Merritt Mrs Mary E, Fenton	w	" Mrs Augusta, Coldwater- Branch	
" Jesse, Fenton	lab	Miner Chas H G, Crane	lab
" Marjorie, Fenton		Mingus Frank, St Joseph	lab
" Daniel, Fenton	lab	" Mrs Jerusha, St Joseph	
" Isaac G, St Joseph, butcher		" Orville E, W High, emp M C R R	
" Mrs Nettie L, St Joseph		" Mrs Georgiana, W High	
<b>MERRITT &amp; BALCOM</b> , Dry Goods, Notions Millinery, etc, Broadway		<b>MINTO GEO F CO</b> (Geo F Minto, W B Minto, H M Teeter), Clothing, Gents' Furnish- ings, Hats, Caps, Trunks and Valises	
Merritt Mrs Nellie M, Ellen, dry goods dealer and millinery		Minto Wm R, E High, clothier	
" Carl D, Ellen	s	" Mrs Almeda, E High	
Merrifield Mrs Sarah L, S Broadway w		" Blanche L, E High, musician	
<b>MERRIFIELD CHAS BYRON</b> , Livery, E High		<b>MOORE J M</b> , Prop U C Roller Mills, res St Joseph	
" Mrs Ada L, E High		" Mrs Grace O, St Joseph	
" Vera A, E High	s	" Fred R, St Joseph	miller
<b>MERRIFIELD MARC A</b> , Attorney, N Broadway		" Permelia Estelle, St Joseph	s
" Mrs Harriett E, N Broadway		" Jaunita, St Joseph	s
" Zella E, N Broadway, teacher		" Mrs Nettie, N Broadway	w
Michigan Central R R Co, station, freight house and stock yards, Railroad			
<b>MICHIGAN STATE TELEPHONE CO</b> , H E Kimmel Local Man- ager, Hammond			

# DR. CHAS. W. MILLER

## DENTIST

Office in Tower-Watkins Block, Union City

All kinds of Dental Work performed according to approved methods,  
and by the aid of the latest appliances and accessories

BELL PHONE

---

---

# CANRIKE & KENYON

BRUNSWICK BILLIARD AND POOL PARLORS

Largest and Best Lines of

CONFECTIONERY, CIGARS, TOBACCOS AND SMOKERS' SUPPLIES  
SOFT DRINKS AND LUNCHES

Tower-Watkins Block, Union City, Mich.

---

---

# W. F. LYON

## Furniture Dealer and Funeral Director

Three floors filled with a large assortment  
of Finest Furniture of every description, all  
here ready for your personal inspection, and  
at prices that cannot be beaten.

Parlor Sets, Bedroom Sets, Diningroom  
Furniture, Library Furniture and Kitchen  
Furniture, all of the latest and best in  
style and workmanship.

No matter what your furniture need, we  
can fill it and fill it in a manner satisfactory  
to you.

---

ELLEN STREET

UNION CITY, MICH.

**MOORE & SWEET.** Agricultural Implements, Vehicles, Autos, Windmills Engines, etc, N Broadway

Morey Frank E, St Joseph far  
 " Mrs Minnie E, St Joseph  
 " Henry J, Washington r  
 " Mrs Harriett E, Washington  
 " C Fern, Barry, miller  
 " Mrs Mabel, Barry  
 " Cedric S, Barry u  
 Morris Mrs Sadie, Division  
 " Mildred M, Division s  
 " Raymond, Division u  
 Morrill Marcellus, N Broadway, salesman  
 " Mrs Frances A, N Broadway  
 " Jessie R, N Broadway milliner  
 Mosley Mrs Fannie, N Broadway w  
 Muma John W, Coldwater far  
 " Mrs Ella, Coldwater  
 Munn Miles W, Fenton Ce  
 " Mrs Ora B, Fenton  
 " Iva M, Fenton dom  
 " Jennie L, Fenton  
 " Chas W, Fenton s

**MURDOCK & DICKINSON** (C I Murdock, C H Dickinson), Hardware, Agricultural Implements, Vehicles, etc, N Broadway

Murdoch Roy L, Ellen clk  
 " Mrs Grace C, Ellen  
 " Helen M, Ellen u  
 Myers Martin J, Fenton Ce  
 " Mrs Anna B, Fenton  
 " Caroline A, Fenton  
 " Earl M, Fenton clk  
 " Dorothy J, Fenton u

**McCAUSEY JOS W.** Pres U C Nat'l Bank, res E High  
 " Mrs Adelle, E High  
 " Eley, E High s  
 " Mary L, E High s

## N

Nelson Lewis D, Coldwater Ce  
 " Mrs Ruby A, Coldwater  
 " Waive A, Coldwater s  
 " Norene, Coldwater s  
 " Daro R, Coldwater-Branch Ce  
 " Mrs Lottie C, Coldwater-Branch  
 " Hazel G, Coldwater-Branch u  
**NESBITT JOHN S.** Cashier U C Nat'l Bank, res Hammond  
 " Mrs Lucy, Hammond  
**NEWMAN SOLOMON G.** Grocer, Broadway, res Hammond  
 " Mrs Gertrude A, Hammond  
 " Lewis, Ann clk  
 " Mrs Bertha E, Ann  
 " Katherine, Ann s  
 " John, Park, meat cutter  
 " Mrs Emma, Park  
 Nichols John F, Coldwater-Branch, teamster  
 " Mrs Anna M, Coldwater-Branch  
 " Cleo L, Coldwater-Branch, nurse

Niles Anos B, Park r  
 " Mrs Emily C, Park

**NORTON GUS D.** Market Gardner, res S Broadway  
 " Mrs Mary, S Broadway  
 " Mary L, S Broadway s

## O

O'Dell Mrs Flossie A, N Broadway  
 " Duane B, N Broadway u  
 " Rex B, N Broadway u

Oliver Mrs Margaret, N Ellen w  
**OLIVER CHAS.** Tailor, Corbin Block, res Ellen

" Mary, Ellen s  
 Olmstead Porter, Thomas r  
 " Mrs Eliza J, Thomas  
 " Fred C, Thomas lab  
 " Vina, Thomas clk  
 " Lottie M, Thomas  
 " Philo A, W Division Ce

# Dr. Clyde W. Allen

## DENTIST

All kinds of Dental Work at reasonable rates. Crown, Bridge Work, and Gold Fillings a specialty. Painless Extraction.

PHONE 219. OFFICE NEAR M. E. CHURCH



# ALF. J. EITNIEAR

## AUCTIONEER

### UNION CITY, MICHIGAN

All kinds of Auction Sales conducted by wage or commission.

A specialty of Farm Auctions.

Our references are the hundreds of satisfied patrons whose auctions we have cried in the past.

THE PRODUCTS OF THE

# Coombs Milling Co.

## COLDWATER, MICH.



are unexcelled for purity and wholesomeness.

---

ROB ROY FLOUR, the best on earth.  
 WHITE WONDER, a splendid spring wheat flour.  
 ALBEMARLE and ORANGE BLOSSOM, superior products.  
 ENTIRE WHEAT FLOUR, healthful and palatable.  
 GRAHAM FLOUR, CORN MEAL, BUCKWHEAT FLOUR, Self-Rising Compound Buckwheat Flour.

---

The above may always be found at THE RED COOPER SHOP, Union City. C. M. HALL, Local Sales Agent.

Delivered every day to any part of the city.







☐ Plumbing, Heating and Lighting Plants Installed, and all kinds of Metal Work done by competent workmen.

☐ Call on us for estimates.

## Murdock & Dickinson

AT the Old Hardware Stand in the Masonic Block, Union City, are better prepared than was this establishment ever before to meet your requirements in

Shelf and General Hardware  
Agricultural Implements of  
all kinds, Carriages, Wagons  
Autos and Bicycles, Windmills  
Cream Separators, Garland  
and Round Oak Stoves, and  
many other Farm and House-  
hold necessities

## MURDOCK & DICKINSON

UNION CITY, MICH.

- Phillips Leigh L. Ellen s  
 Philo Bert. Woodruff Ce  
 " Mrs Lillian E. Woodruff  
**PHILO JOHN R.** Barber Shop. N  
 Broadway. res Crane  
 " Mrs Carrie L. Crane  
 " Harry A. Crane s  
 " M Irene. Crane s  
 Potter Blanche. dom Union Hotel  
**POWER EVERETT H.** Local Mgr  
 S M Telep Co. Ellen  
 " Mrs Muriel E R. Ellen  
 " Graeland. Ellen s  
 Preston Lucy A. S Broadway  
 Price Mrs Emma N. St Joseph w  
 " Earl J. emp M C R R  
 " Mrs Ina V. Fenton  
 " Josephine. Fenton u
- R**
- Race Mrs Elizabeth E. w  
 Randolph Elijah F. South r  
 Rattery Robert. Riverside Hotel Ce  
 Rathbun Lewis W. Fenton Ce  
 " Mrs Nora B. Fenton  
 " Gladys E. Fenton s  
 Raymond Louis. Woodruff.  
 blacksmith  
 " Mrs Ada. Woodruff  
 " Adeline. Woodruff  
**RAYNER ROY B.** Funeral Director.  
 res John-Thompson  
 " Mrs Irene M. John-Thompson  
 Reed Adelbert. Mary Ce  
 " Mrs Cora P. Mary  
 " Violet B. Mary s  
 " James A. Mary u  
 " Ethel. John-Thompson.  
 teacher  
 " Mrs Bettie L. N Broadway.  
 milliner  
 Redding Nettie. Ann. milliner  
**REGISTER-WEEKLY.** A Live Local  
 Newspaper Issued Every  
 Thursday. Job Printing  
 Department. Will L Rob-  
 inson. Pub
- Reynolds Chas. S Broadway r  
**RHEUBOTTOM & RAYNER.** Funer-  
 al Directors and Furniture  
 Dealers. N Broadway  
**RHEUBOTTOM FRANK C.** Funeral  
 Director. Furniture Dealer.  
 Propr Monument Works; res  
 Ellen  
 " Mrs Sarah E. Ellen  
 Rhodes Albert. Lee. carpenter  
 " Mrs Mary M. Lee  
 " Harry E. Lee u  
 " Marguerite H. Lee s  
 " Wm A. Washington Ce  
 " Mrs Elsie R. Washington  
 " Mrs Isabel. South w  
 " Rena B. South  
**RICHARDS WM J.** Com Traveler.  
 E High  
 " Mrs Katherine E. E High  
 " Calvin J. Allen clk  
 " Mrs Marguerite. Allen  
 " Mrs Emma W. Parry w  
 Rider Mrs Metilda. S Broadway w  
**RILEY THOS P.** Prop Livery. Feed  
 and Sales Stables. W High.  
 res E High  
 " Mrs Fannie N. E High  
 Ripley Mrs Susan. Park dom  
**RIVERSIDE HOTEL.** S Broadway.  
 Good Accommodations.  
 Rates \$1.25 and \$1.50 per  
 day  
 Robelier Mrs Melissa. Lee w  
 Robinson Tom F. editor and pub-  
 lisher. Union Hotel  
**ROBINSON WILL L.** Pub Register-  
 Weekly and Robinson's  
 Barred Rock Quarterly; res  
 Charlotte  
 " Mrs Emma C. Charlotte  
 " Leo T. Charlotte s  
 " Fred H. Charlotte s  
**ROBINSON MARCELLUS.** Physician  
 and Surgeon. Office N  
 Broadway; res Barry  
 " Mrs Carrie. Barry  
 " Claudine. Barry s

# MERRITT & BALCOM

DEALERS IN

DRY GOODS, CLOAKS, NOTIONS, LACE CURTAINS  
RUGS, CARPETS, LINOLEUMS, OIL CLOTHS  
WINDOW SHADES

SPECIALTIES:

Silks, Dress Goods  
and Fine Millinery

Bell Phone 86

UNION CITY, MICH.

## J. S. NESBITT, FIRE INSURANCE

TEN LEADING COMPANIES:

Phoenix, of Brooklyn; Home, of New York; New York Underwriters;  
North British & Mercantile; Phoenix Assurance; Springfield  
F. & M.; Pennsylvania; Hanover; Royal;  
Niagara Fire

OFFICE AT UNION CITY NATIONAL BANK

## D. L. STANCER, LUMBER

ALL KINDS

Lumber for Repair Work for Wagons.  
Bridge and Stable Plank and Miscellaneous Lumber.  
Special Orders for Sawing given prompt and careful attention.  
Feed Grinding of all kinds.

Bell Phone, 116-2r

South. Mich. Phone, 8002

Mill, four miles southeast of Union City

Roeser Mrs Daisy, Coldwater			Seaver Samuel W, St Joseph, grocer	
" Charlie, Coldwater	lab		" Mrs Rose M, St Joseph	
" Andrew, Coldwater	lab		" Linn W, St Joseph	s
" Ruth B, Coldwater	s		" Earl J, St Joseph	s
" Arthel L, Coldwater	s		Seward Mrs Lydia A, S Broadway	w
" Ervilla L, Coldwater			Seymour Henry, N Broadway	r
Roe Celeste, John-Thompson	w		" Mrs Caroline E, N Broadway	w
<b>ROE GEORGE E.</b> John-Thompson,			" Cora E, N Broadway, teacher	
Farmer			Sharkey Ruth, John-Thompson, tchr	
<b>ROOT ELGIN J.</b> N Broadway, Har-			Sharp Mrs Melissa, Dewey	w
ness and Saddlery			Shea Daniel, Mary, op M C R R	
<b>ROOT MRS ANNA.</b> N Broadway, Ba-			*Shelters Irving W, Peerless Vacuum	
zaar Goods.			Cleaning Co	
" Charlie M, N Broadway, mu-			" Mrs Frances	
sician			Sherman Miss Emily C, Washington	w
Rowe Hollon J, Ellen	r		Shimp Mrs Julia R, St Joseph	w
" Mrs Harriett, Ellen			" Hiram R, St Joseph	s
<b>ROWE WM H.</b> Dentist, Office Broad-			Shumway Mrs Mary E, N Broadway	w
way; res Ellen			Sisco Wm H, Woodruff	r
" Mrs Alice E, Ellen			" Mrs Ina D, Woodruff	
" Harry W, Ellen	clk		<b>SLEAD ALBERT.</b> Riverside Hotel,	
Rundell Burch, Fenton	Ce		Electrician	
" Mrs Anna M, Fenton			Sleighly Tillie, Charlotte	dom
<b>RUPRIGHT WM E.</b> Ellen, Wire			Sloan Cassius M, Mary, opp M C R R	
Fence Salesman			" Mrs Frances B, Mary	
" Mrs Dollie B, Ellen			" Mrs Isabel, Mary	w
			Smith Jos W, Railroad	Ce
			" Mrs Viola J, Railroad	
			" Chauncey E, Railroad	s
			" Mildred E, Railroad	s
			" Kenneth R, Railroad	u
			" Clair W, Railroad	u
			" Carl, Park	s
			" Iva B, Park	s
			" Bertha E, Park	dom
			" Daniel, Park, machinist	
			" Mrs Lela M, Park	
			" Myrtle A, Park	s
			" Leon A, Park	s
			" Walter J, John-Thompson,	
			coal dealer	
			" Mrs Edith M, John-Thompson	
			" Mrs Augusta M, Hammond	w
			" Jennie H, Hammond, dress-	
			maker	
			" Hettie E, Hammond	stenog
			" Clarence E, Hammond, barber	
			" Mrs Hazel A, Hammond	
			" Mrs Katherine, Charlotte	w

# THE Miller Drug and Grocery Store

WITH its two complete lines, offers you every facility in the line of Table Supplies, as well as in everything pertaining to Drugs, Medicines, and all that goes with a complete Drug Stock.

Prescriptions Carefully Compounded by Competent Pharmacists



## GAY A. STANTON

UNION CITY

MICHIGAN

**H**ORSES of all kinds bought and sold on commission. A specialty of Speed Horses.

Also inventor of the

### LEADER CHECK LOCK

This Check Lock is "The Leader" for the following reasons:

First—By its use it is easier to check a horse.

Second—It is impossible for a horse to uncheck himself.

Third—It is also the simplest to uncheck.

Fourth—It improves the looks of any harness.

The very latest and best thing in the line of a checking device. Recommended by leading horsemen of the country.

ASK YOUR DEALER FOR IT.

Smith Harvey B. Barry	far	Stevens Mrs Francelia B. Fenton	
" Mrs Mary E. Barry		" Bertha B. Fenton, painting	
" J M. Barry, salesman		" Fred W. Fenton	Ce
" Grace L. Barry, osteopath		Stewart Mrs Althea, Crane	w
" Warren A. W High, grocer		Stokes Mrs Eleanor, Ann	w
" Mrs Elsie M. W High		" Byron D. Ann	s
<b>SMITH &amp; HAYNER</b> , Groceries, Meats, Provisions, Broadway		Stone Wm H. St Joseph, carpenter	
Smith Ernest D. Dewey, dentist		" Mrs Jennie L. St Joseph	
" Mrs Lottie, Dewey, dressmkr		" J Leland, St Joseph	s
" Robert I. Dewey	s	<b>STONE CHAS L.</b> Jeweler, Agt Amer- ican Express Co, res Ham- mond	
" Chas A. Ann	Ce	" Mrs Lura J. Hammond	
" Mrs Florence, Ann		Stoy Ida M. South, emp Yeast factory	
" Musette, Ann	s	Strickland Joseph M. Woodruff, emp M C R R	
" Murray M. Ann	u	" Mrs Minnie K. Woodruff	
" Ralph O. Ann	s	<b>STROH CLYDE H.</b> Ann, Buttermaker U C Creamery	
<b>SNIDER WM W.</b> Busy Bargain, Cash Dry Goods Dealer, Carpets, Millinery, Wall Paper, Broadway; res E High		" Mrs Addie B. Ann	
" Mrs Rae, E High		<b>SPRING GEORGE</b> , Dealer in Hard- ware, Implements, Vehicles, Fencing, etc, Broadway; res N Broadway	
Snow Mrs Amelia, Ellen	w	" Mrs M Effie, N Broadway	
<b>STANCER DAVID L.</b> Saw Mill, Feed Mill, etc, Dealer all kinds Lumber, Bell Phone 116-2r; S M Phone 8002		" Howard C, N Broadway, hard- ware dealer	
Sotschbaich Yakob, S Broadway	Ce	<b>SULLIVAN EDDIE R.</b> General Agent Mich State Life Ins Co, City Clerk, res Park	
Soule Hiram, Calhoun	r	" Mrs Grace, Park	
" Mrs Lovisa, Calhoun		" Mary, Park	u
<b>SOUTHERN MICHIGAN TELE- PHONE CO.</b> Office N Broad- way; E H Power Local Manager		" John, Park, blacksmith	
Spencer Jos W. Charlotte	r	" Frances, W High	s
" Mrs Mary A. Charlotte		Sutherland Mrs Elizabeth, John- Thompson	w
Spoor Goldie M, Park	s	Swain Mrs Lydia, W High	w
<b>SPORE CLARENCE B.</b> Agent Ford Autos, Farmer, res E High		Sweet H Eugene (Moore & Sweet), agrl impts, res N Broadway	
" Mrs Jennie, E High, manager U C Creamery		" Mrs May, N Broadway	
<b>STANTON GAY</b> , Union Hotel, Horses Bought and Sold on Com- mission		" Max B, N Broadway	u
" Mrs Edna T. W Division		<b>SWAN JOHN L.</b> Pee Supplies of All Kinds, 2½ Miles South and ½ Mile East of Union City. S M Telephone 1801	
" Harold A. W Division	s		
" Hazel I. W Wivision	s		
<b>STEVENS GEO J.</b> Mnfr Cement Blocks and Brick, res Fen- ton			

---

**Read the  
Register-Weekly**

---

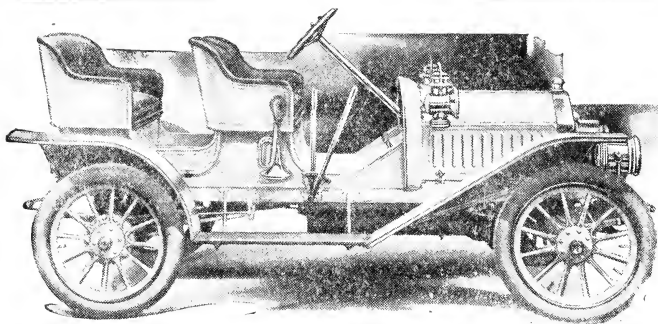

## BUICK AUTOMOBILES

ATTAINED their superiority by reason of true merit, and they maintain this superiority through a continuance of this merit, coupled with the adoption of all the latest improvements and a constant striving toward excellence and "up-to-dateness". THE BUICK winnings in the auto contests this year have been made with ordinary "stock" machines, such as every purchaser gets, and not with some specially built machine made for the purpose. This is a point well worth considering. Note the individuals who have tried other makes, thrown them aside, and then became perfectly satisfied in the possession of a Buick. As the season of 1909 has seen the Buick better than in previous years, so will the season of 1910, and all succeeding seasons, see the Buick still further improved. We invite your inspection.

COX & HART, Sales Agents  
UNION CITY, MICH.

BUICK MOTOR CO., Distributing Agents  
Battle Creek, Mich.

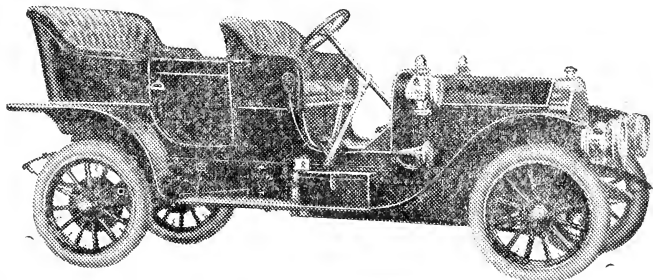

## T

Taylor	Wm E. Clark	lab
"	Mrs Cora B. Clark	
"	Leona D. Clark	s
"	Leota Belle, Clark	s
Teeter	Herbert M. Ellen (Minto Clothing Co)	
"	Mrs Lillian N. Ellen	
"	Howard M. Ellen	u
"	Mrs Elsie M. St Joseph, dress-maker	
"	Roy H. St Joseph, barber	
"	Ralph L. St Joseph, student and musician	
"	Helen M. St Joseph	s
Tenney	Alva A. Woodruff	Ce
"	Mrs Lena Z. Woodruff	
"	Mark A. Woodruff	s
Thayer	George W. Coldwater	far
"	Mrs Florence. Coldwater	
Thompson	Curtis. Woodruff	Ce
"	Mrs Millie A. Woodruff	
Thum	Adelbert O. Charlotte	Ce
"	Mrs Mae E. Charlotte	
"	Lucile E. Charlotte	s
"	Gertrude M. Charlotte	u
"	Kathrena E. Charlotte	u
Tilden	Frank W. Park	s
<b>TOWER WILLIS H.</b>	John-Thompson.	
	Supervisor	
"	Mrs Ida E. John-Thompson	
<b>TOWER NEWTON E.</b>	Postmaster, res	
	N Broadway	
"	Mrs Elva E. N Broadway	
"	Harold N E. N Broadway	s
"	Marjorie E. N Broadway	s
"	Isaac. Calhoun	r
Towne	Mrs Mabel. Charlotte, teacher	
Townsend	Mrs Clara. John-Thompson,	
	librarian	
Treadwell	Gilbert B. W High, black-smith	
"	Mrs Mary. W High	
"	Nadine. W High	s
Troxell	J. South	far
"	Mrs Johanna. South	
Turner	Don E. E High, dry goods	

Tyler	Giles M. Woodruff, carpenter	
"	Mrs Lulu. Woodruff	
"	Louise E. Woodruff	s
"	Lynn M. Woodruff	s
"	Mrs Sophia. Ellen	w
"	Katherine. Ellen	s

## U

**UNION CITY CANNING COMPANY,**  
Railroad

**UNION HOTEL** (F B Hart, Propr).  
The Traveling Public Cared  
for in Approved Manner;  
Rates \$2.00 per day. Broad-  
way.

**UNION CITY LAUNDRY,** Steam  
Equipped. E High

**UNION CITY ROLLER MILLS**  
(Moore & Son, Proprs).  
Woodruff

**UNION CITY THEATRE.** C Donnelly,  
Propr; Seating Capacity,  
650. Hammond

**UNION CITY NATIONAL BANK, J**  
W McCausey Pres. J S Nes-  
bitt Cashier. Broadway

## V

VanDervoort Mrs Frances M. Ham-  
mond

VanDuser Belle. E High

VanOrder Chas N. S Broadway

" Mrs Julia A. S Broadway

" Max. S Broadway, drayman

" Earl G. S Broadway

" Josephine R. S Broadway

" Americus V. N Broadway

" Mrs Sarah. N Broadway

" Floyd. Lee. emp Standard Oil  
Co

" Mrs Clara. Lee

" Flossie. Lee u

" Chas. Lee u

**VAN ORMAN CLAYTON M.** S Broad-  
way, Farmer

" Mrs Mary J. S Broadway

" Ellsworth G. S Broadway, Lin-  
otype machinist





Exclusive Sale of

QUEEN QUALITY  
W. L. DOUGLAS  
THE KEITH

SHOES

Leo S. Parsons, The Shoe Man

UNION CITY, MICH.

## COAL AND WOOD

We quote at all times THE LOWEST PRICES consistent with the BEST GRADES OF COAL. Car load prices a specialty in all grades

OUR SPECIALTIES:

Scranton Hard Coal, C.  
C. & B. Pocohontas,  
Massillon Lump and  
Wash Nut, and Hocking  
White Ash

We Solicit Your Patronage

GRAY & SMITH

Bell Phone 105

South. Mich. Phone 124

UNION CITY, MICH.



# DON P. CUSHMAN

## REAL ESTATE

Desirable Farm and Town Property constantly for sale  
Resident Sales Agent for Texas and other  
Southern and Western Lands

UNION CITY, MICHIGAN

# L. D. WILCOX

PLUMBING  
STEAM FITTING, HEATING APPARATUS  
AUTOMOBILE REPAIRING  
and all kinds of General Machine Work

Full line of Supplies in all these lines, and a thoroughly equipped Machine Shop

Shop and Residence: St. Joseph Street, Union City



## PHILLIPS

### THE CLOTHIER

Has catered to the Clothing needs of the people of Union City and vicinity for the past 15 years— which is evidence that he does so in a satisfactory manner. Clothing for Men, Youths, Boys and Children, also Furnishing Goods, all from the leading manufacturers, always of the latest styles and fabrics, and each article possessing the true ring of merit. No matter what your clothing need— it will always be filled here to your satisfaction .

PHILLIPS, THE CLOTHIER, UNION CITY MICH.

- WHITING'S PHARMACY** (Geo K Whiting, Frank H Whiting), Drugs, Medicines and Sundries, N Broadway
- Whiting Geo K, Charlotte, Druggist  
 " Mrs Edna E, Charlotte  
 " Frank H, E High, druggist  
 " Mrs Amy, E High
- Whitmore Geo L, W High lab
- WHITNEY FRED R**, Agent M C R R, W High  
 " Mrs Altha L, W High  
 " Hazel, W High, teleph op
- Wilbur Chas S, Calhoun far  
 " Mrs Prued, Calhoun  
 " Lyle S, Calhoun s
- WILCOX LEWIS D**, Machinist and Plumber, Auto Repairing, Heating, St Joseph  
 " Mrs Perthal I, St Joseph  
 " Mary Marie, St Joseph s  
 " Dorothy Leone, St Joseph u  
 " Loren P, W High r  
 " Mrs Belinda S, W High
- WILCOX CLARK B**, Com Salesman, E High  
 " Mrs Elizabeth, E High
- WILDER ALVA H**, Blacksmith, Woodruff  
 " Mrs Delia H, Woodruff
- WILDER JAMES F**, Blacksmith, St Joseph  
 " Mrs Flora M, St Joseph
- WILDER FRED A**, Painter and Paper Hanger, Division  
 " Mrs Belle, Division  
 " Guy, Division s  
 " B, Division u  
 " Marrion, St Joseph r  
 " Mrs Sophrona, St Joseph
- Wilkes Geo F, Division, stone mason  
 " Mrs Maude H, Division
- WILKINS FRED C**, Janitor City School Building, John-Thompson
- WILLBUR & SON**, Groceries, Provisions, Crockery, Ellen  
 Willbur Philander D, Ellen, grocer  
 " Mrs Mary Ann, Ellen  
 " Will H, Charlotte, grocer
- Willbur Mrs Happy, Charlotte  
 " Ethel, Charlotte, teacher  
 " Mina A, Charlotte s  
 " Lucile, Charlotte s  
 " Gay E, Charlotte clk  
 " Mrs Perthal E, Charlotte
- Williams Mrs Gussie, Broadway, waitress  
 " Lillie Mae, Broadway s
- WILLIAMS AVA**, Rural Mail Carrier, Calhoun  
 " Mrs Mae, Calhoun  
 " Earl J, Calhoun s  
 " Glenn D, Calhoun s  
 " Goldie F, Calhoun s  
 " Mildred L, Calhoun u
- Wilson James H, Mary Ce  
 " Mrs Susie E, Mary s  
 " Gay P, Mary s  
 " Andre, Mary s  
 " Mabel E, Mary s  
 " Wanda I, Mary s  
 " Gretchen M, Mary s  
 " Doris J, Mary u  
 " Donald, Mary u
- Wimmer Daniel J, Lee  
 " Mrs Mary J, Lee  
 " Radie M, Lee s
- WISEMAN JOHN A**, Music Store, Hammond; Foundry, Cold-water; res Ellen  
 " Mrs Adah E, Ellen
- Witter Pert L, Woodruff Ce  
 " Mrs Carrie H, Woodruff
- WOOD EUGENE C**, Stock Buyer, Park  
 " Mrs Nettie, Park
- WOOD FRANK C**, S Broadway Ce  
 " Mrs Isabel J, S Broadway  
 " Lena, S Broadway u  
 " Homer C, S Broadway u  
 " Stella, S Broadway u  
 " Ruth, S Broadway u
- Woodford Chas A, Barry r
- WORDEN BROS** (Chas and Eugene Worden), Groceries, Provisions  
 Worden Chas W, N Broadway, grocer  
 " Mrs Lura, N Broadway



# GAULARD 51962

**T**HE recently imported French Percheron Stallion, is to be found every breeding day of the year at the farm of C. H. Hagelshaw, three-fourths of a mile north of Union City, and the careful attention of those interested in fine horses is called to this magnificent specimen of his family.

GAULARD was bred by M. Goupil, of Commune of St. Bomert, France, and was foaled April 8, 1906. His sire is Turco 55333, his dam being La Roche 37371, thus descending from some of the best Percherons in France. He was imported to this country in November, 1908. Although only three years old, he weighs, when in condition, 1900 pounds. He is of fine form and color, and his get will be large, servicable horses.

The tendency of the times is toward heavier horses for farm and other purposes. The importation of Gaulard is in this direction, and no better specimen of the Percheron is to be found.

Terms, \$15.00 to insure a standing colt.

**C. H. HAGELSHAW, Owner**

Worden Hubert E, N Broadway	u	Wright Mrs Mary, Coldwater-Branch	w
" Eugene J, St Joseph, grocer		Wyrrill Mrs Hannah, St Joseph	w
" Mrs Jessie R, St Joseph		Wykoff Veda, John-Thompson, teacher	
" Maxine E, St Joseph	u		

**WORDEN G GLENN**, Asst Post  
master, N Broadway

" Mrs Alice E, N Broadway		Young Eugene, Coldwater-Branch	lab
" Roland P, N Broadway	s	" Mrs Ann E, Coldwater- Branch	w
" Henry E, Barry	Ce	" Geo J, Lee	Ce
" Mrs Viola B, Barry		" Mrs Berdie, Lee	
" Ada M, Barry	u	" Mrs Harriett, N Broadway	w
" Wendell T, Barry	u	" Harriett, N Broadway	
Worth Wm H, Lincoln, emp M C R R		Youngs Lewis, cook Riverside Hotel	
" Mrs Mary A, Lincoln			

**WORTH ANSEL L**, Baker, Lincoln

" Myrtle A, Lincoln	s		
" Mildred, Lincoln	s	Zimmerman Mrs Rebecca, Barry	w

**A** THING OF BEAUTY IS A JOY FOREVER. And so are  
the Pictures made by Artificial Light at

## BROWN'S STUDIO

Our Enlargements in Crayon, Pastel and Water Colors,  
made from the life negative, cannot be beaten.

We have a nice selection in Ready-Made Frames, and our  
line of Picture Moulding comprises over 200 patterns.

Our Sheet Pictures and Post Cards merit your inspection.

**W. L. BROWN, Photographer**

UNION CITY, MICH.

## Directory by Streets

### ALLEN.

Roy D Rayner  
Leo L Johnson  
J Calvin Richards  
Purr Osborn  
S Eugene Lee  
Henry Corey

### ANN.

Mrs Malvina Corbin  
C H Stroh  
Mrs I E Hitchcock  
Charles Smith  
Fred D Parks  
Lewis Newman  
Dr W C Henderson  
C H Dickinson

### BARRY.

Dr. M Robinson  
Dr E H Hurd  
A Lundteigen  
W M Hatch.  
Mrs Rebeck Zimmerman  
H B Smith  
Fern Morey  
Jos VanSchoick  
Henry Worden.

### NORTH BROADWAY.

Cox & Hart  
W H Bailey  
I F Brace  
Moore & Sweet  
Commercial Hotel  
Dug Sayles  
Hubbard & Seaver  
Wylie Hubbard  
John Rench  
Corbin Post Hall

W L Brown  
F E Hackett  
Miller & Son  
Worden Bros  
P J Ashdown  
W W Snider  
Geo F Minto Co.  
Parrett Hardware  
People's Store  
Dr W H Rowe  
Merritt & Balcom  
Royal Arcanum  
Murdock & Dickinson  
Masonic Hall  
Union Hotel  
Holt & Kindig  
J R Philo  
C J Brooks  
Smith & Hayner  
Henry Gillingham  
Gwin & Sons  
A O U W Hall  
L Phillips  
Cynthia Mellor  
The Hub  
L S Parsons  
Mrs Gussie Williams  
Dr M Robinson  
S G Newman  
G W Kent  
D W Chase  
M Vosburgh  
Christian Science  
Maccabee Hall  
Union City Natl. Bank  
Charles Oliver,  
Whiting's Pharmacy  
Peerless Social Club  
Dr J H Anderson  
Canrike & Kinyon  
Dr C W Miller  
Rheubottom & Rayner  
So Mich Telephone Co  
George Spring  
Dr Harry Pepper

M A Merrifield  
D P Cushman  
Register-Weekly  
Farmers' Nat'l Bank  
Robert Warsop  
E J Root  
Mrs E J Root  
Township Library  
Long Brothers  
C W Parks  
C S Walker  
M A Merrifield  
Rev F Cookson  
Henry Watkins  
Mrs M Leonard  
M Morrell  
S D Buell  
Monument Park  
Congregational Church  
D L Pillings  
Mrs Harriet Young  
Mrs M E Shumway  
Mrs Swain  
N H Gleason,  
Mrs Sarah Cosier  
Frank Cosier  
H E Kimmel  
Geo Canrike  
J R Patterson  
Frank McCrary  
E M Watkins  
A V Van Order  
Herman Shafer  
Henry Seymour  
S Hayden  
James Martin  
Mrs C E Hurd  
Mrs H C Moore  
C J Brooks  
Charles Worden  
Mrs N Johnson  
Mrs J Webb  
Eugene Sweet  
Glenn Worden  
N E Tower

Henry Burnham  
 F C Boise  
 L J Little  
 Riverside Cemetery  
 Mrs A Moseley  
 George Spring  
 B J Evert  
 Henry Cosier  
 Clark Cosier

**SOUTH BROADWAY.**

Riverside Hotel  
 Frank Wilder  
 Moore & Sweet  
 C M Hall  
 M P Wemple  
 B L Lathrop  
 E W Gilmore  
 Charles Day  
 Mrs S Merrifield  
 Lucy A Preston  
 Matilda Rider  
 F W Cook  
 Mrs Ella Chivvis  
 L R Miller  
 Charles Walker  
 C M VanOrder  
 F E Hackett  
 M D Eberhardt  
 Harry Karnes  
 L Alexander  
 Wm Craig  
 Helen Kennedy  
 M Mergel  
 Adam Mergel  
 Richard Lahym  
 Frank Wood  
 Fearless Yeast Co  
 Harvey Davis  
 Dr C M VanOrman  
 F E Jupp  
 J G Wetmore  
 Gus Norton

**CALHOON.**

Mrs M Antisdale  
 Isaac Tower  
 M E Blair

H Soules  
 J R Fulton  
 Ed Sullivan  
 C S Wilbur  
 Wm Bruening

**CHARLOTTE**

Mrs Sarah Carpenter  
 C M Hall  
 Mrs H Crissey  
 J D Parks  
 C W Parks  
 L S Parsons  
 A Thum  
 G K Whiting  
 Mrs S Corbin  
 W H Willbur  
 M P Wemple  
 Ed Larkin  
 D W Dodge  
 Mrs L A Buell  
 Charles Kaucher  
 Willis Spencer  
 A B Lipe  
 P J Ashdown  
 W L Robinson  
 Mrs J A Peck  
 Richard Mason  
 Mrs R Dorner  
 Wm Bullock  
 A J Davis  
 Dr H Pepper  
 Bert Long

**CLARK.**

Raymond Bruening  
 H H Chase  
 F P Pole  
 W A Long  
 W E Taylor  
 G S Peyton

**COLDWATER.**

John Greenwood  
 J R Eddy  
 City Power House  
 Wiseman's Foundry

U C Creamery  
 J M Day  
 Mrs Day  
 H C Case  
 Eugene Lochard  
 J R Finney  
 Al Lake  
 Mason Drumm  
 George Palmer  
 Ed Hibbard  
 Frank Bicknell  
 Mrs C Judd  
 Mrs Daisy Roser  
 J W Muma  
 J R Eddy  
 Mrs E C Osborn  
 Noah Churchill  
 L S Olmsted  
 Hosea Hill  
 W E Pigford  
 Nathan Dennison  
 G W Thayer  
 L D Nelson

**COLDWATER-  
BRANCH.**

Al Clay  
 Dora R Nelson  
 M W French  
 John Miller  
 Eli Miller  
 W H Fonner  
 Conrad Hoffman  
 Eugene Young  
 John Nichols  
 Myron Hopkins

**DIVISION EAST.**

Mrs H B Corbin  
 Mrs E McCamley  
 Miss Eliza White  
 Wm VanVleet  
 John Clay  
 F R Damon  
 C I Huxley  
 Mrs Sarah Kinney  
 L Martin  
 G W Kent



# G. GLENN WORDEN

Solicitor for The Travelers, of Hartford

A wide variety of Approved Life, Health and Accident  
Insurance Policies

Full particulars given upon application

UNION CITY, MICH.

---

# DR. W. H. ROWE, Dentist

Office in Leonard Block, Union City

All kinds of Dentistry, Crown and Bridge Work

Filling of all kinds.

And all at reasonable prices.

Painless Extraction by Modern Methods.

---

# ALBERT HARRIS, UNION CITY, MICH.

Always pays the highest market  
price for

Rags, Rubber, Iron, and all kinds of Metal  
Hides, Pelts, Furs, Tallow and Beeswax

—————  
PAPER STOCK A SPECIALTY  
—————

D W Waffle  
David Buell  
Geo Wilkes  
Cookson Long  
Mrs Edna Stanton  
Philo Olmstead  
N H Kindig  
Fred Wilder  
Rev J W White  
C E George

**CRANE.**

R H Lincoln  
Althea Stewart  
Rollo Day  
J R Pillo  
Will Marble  
J P McNeilson  
John Peterman  
Ralph Hill  
Harry McNeilson  
Mary J Vinlag  
John Leffers  
Henry Chambers  
Cement Factory

**DEWEY**

A C McCrary  
H T Furroughs  
P H Craig  
S Wemple  
Mrs Melissa Sharp  
Dr E D Smith

**ELLEN.**

W H Hubbard  
W F Lyon  
Willbur & Son  
Mrs Corwin  
Dr W C Henderson  
W F Lyon  
Dr W H Rowe  
Clyde Keagle  
Misses Bloom  
Chas Wellesley  
Mrs Amelia Snow  
Mrs P Ebling

Park Hayner  
A Harris  
Dr C Allen  
Grace Church  
Chas Dormer  
M E Church  
H J Rowe  
Mrs P Copeland  
L Phillips  
Mrs C Oliver  
A Geer  
I B Clifford  
J B Gower  
City School Building  
W E Rupright  
F C Rheubottom  
W E Clifford  
Herbert Teeter  
Mrs F Gulliford  
J Garnsey  
Theo Ainsley  
Mrs S Tyler  
W H Hubbard  
James Freeman  
Mrs Corwin  
C T Mexfield  
Miss Ethel Clothier  
E H Power  
W D Pennett  
R L Murdock  
O N Dennison  
C W Pater  
J A Wiseman  
Mrs E Bowen

**FENTON.**

Burch Rundell  
George Stevens  
M W Munn  
J P Palmer  
Mary E Merritt  
Earl J Price  
G H Bovee  
Leo Kahler  
F O Webber  
A W Kinyon  
Lewis Rathbun  
Martin Myers  
A Lampart

**HAMMOND.**

News Depot  
A B Cuyler  
J A Wiseman  
Mich State Teleph Co.  
Murdock & Dickinson  
H E Hayner  
C L Stone  
Am. Express Co.  
The Fair  
L E Faber  
Chas Lake  
Postoffice  
Tower's Theatre  
J Olney  
Clem Miller  
W L Brown  
W A Pell  
Clarence Smith  
R V Peersall  
D D Puell  
Mrs A Smith  
S G Newman  
J S Nesbitt  
Mrs J A Paddock  
E J Gwin

**EAST HIGHL.**

H & S Bakery  
City Building  
U C Laundry  
C B Merrifield  
J J Panford  
D W Chase  
David Gardner  
Geo Gray  
Mrs H Gaw  
Dr D S Krull  
T C Knapp  
T P Riley  
W B Minto  
W W Snider  
Mrs C D Hawley  
Mrs M Aiken  
W J Richards  
C B Spore  
C B Wilcox  
F H Whiting

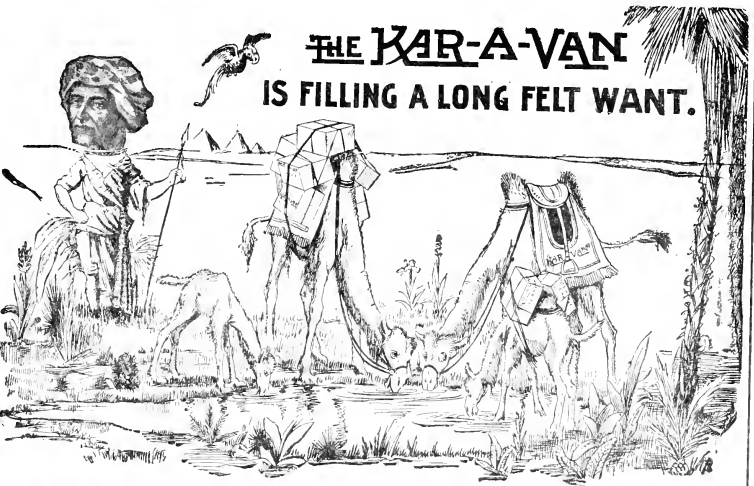

THE **KAR-A-VAN**  
IS FILLING A LONG FELT WANT.

# KAR-A-VAN COFFEE

THAT RICH CREAMY KIND.

ACKNOWLEDGED TO BE THE  
FINEST DRINKING COFFEE  
IN THE WORLD

Six Grades---20 cents to 40 cents the pound

## WORDEN BROTHERS

UNION CITY, MICH.

SELL KAR-A-VAN

I F Brace  
 Chas Donnelly  
 W S Gray  
 W H Barrett  
 C H Lowell

**WEST HIGH.**

Bell's Livery  
 Riley's Livery  
 Mrs Rose Bassett  
 A M Drumm  
 A Eitenear  
 Mrs O C Campbell  
 Nathan Miller  
 Mrs Julia Loucks  
 Isaac Varney  
 Ed Champney  
 Warren Smith  
 G W Patterson  
 M Vosburgh  
 Chas E Day  
 C O Lincoln  
 Leone Long  
 L P Wilcox  
 F R Whitney  
 A J Ackley  
 O E Mingus  
 Mrs M Swain  
 H C Hull  
 Chas Lovejoy  
 Ora White  
 Dell Fell  
 Mrs. Belle Laskey  
 Wm Peck  
 P Purgett  
 L Chard  
 Geo Whitmore  
 Treadwell Shop  
 G Treadwell  
 Wm Foster

**JOHN-THOMPSON.**

Rev D L Holbrook  
 J P Melody  
 Mrs D P White  
 H T Carpenter  
 H E Hayner  
 Mrs G W Page

Mrs R F Watkins  
 Geo Roe  
 Dr J H Anderson  
 W H Tower  
 F C Wilkins  
 H G Fisk  
 Hattie Leonard  
 Walter Smith

**ST. JOSEPH.**

O N Hunt  
 J M Moore  
 W Walsworth  
 M F Whalen  
 Isabel McGee  
 Luell Lumber Yard  
 Eugene Worden  
 Frank Wilder  
 Libbie Fitzgerald  
 Mrs Sanderson  
 Mrs Lee  
 M Wilder  
 J G Merritt  
 Geo Garman  
 Frank Morey  
 Geo Teeter  
 Ira Crandall  
 E C Burns  
 Elsie M Teeter  
 Mrs B F Green  
 L D Wilcox  
 Oscar Cline  
 S W Seaver  
 Frank Mingus  
 John Puttorff  
 C D Peckwith  
 Mrs H Wyrill  
 H L Jones  
 Victor Crandall  
 Mrs Nellie Blackburn  
 John Kidney  
 Hiram Shimp  
 John Seabury  
 Orville Sanderson  
 H J Fonner  
 A J Boyer  
 W H Stone

**LEE.**

F A Meade  
 Albert Rhodes  
 Chas Halstead  
 Floyd Van Order  
 D J Wimmer  
 Mrs M Robelier  
 G J Young

**LINCOLN.**

P J Brooks  
 H M Warner  
 Leon Lathrop  
 W H Worth

**MARY.**

Joel Clemons  
 C A Clemons  
 A Reed  
 S S Drake  
 J H Wilson  
 Mrs Johnson  
 C O Johnson  
 C M Sloan  
 Enes Cox  
 J D Flewelling  
 Wallace Hughes  
 Chas Waffle  
 Geo Eberhardt  
 H Ackerman  
 Eugene Barney  
 A C Parney  
 A B Cline  
 W H Cart  
 Jos Emery  
 Jay Hartman

**PARK.**

L Cuatt  
 John Newman  
 Frank Holt  
 H D Smith  
 Mrs S Haymaker  
 Mrs Lochard  
 H L Petty  
 Geo Davis

# VAN AKEN BROTHERS

## FLORESTS

COLDWATER, MICHIGAN

---

Order Flowers of G. K. Whiting & Son, Union City,  
agents for us at this point, or 'phone direct to  
Van Aken Bros. In either case you  
will get the best to be had

---

BOTH PHONES 36-3 RINGS, COLDWATER, MICH.

---

---

### OUR OWN LAMBS

---

# The Lamb Knit Goods Co.

COLON, MICH.

---

THOMAS J. HILL, Superintendent

---

**T**HE merchant will keep in mind that in a late decision of our Supreme Court, they say that we are the original and only Lamb Company, prohibiting by injunction the use of the word "Lamb" as a corporation, either orally, written or printed; therefore a representation of a dealer handling other than our goods, that they are made by a "Lamb" company, would make him liable.

Imitations of our goods are now and then thrust upon the market, calling them "Lamb Knit," "Knit on Lamb Machines," etc., etc., thereby trying to evade, to a great extent, the injunction of our Supreme Court.

Mrs M Van Schoick  
 John Jones  
 Frank Watkins  
 Mrs Addie Buell  
 L Balcom  
 N P Gardner  
 C H Kindig  
 John Dufoe  
 Geo Brown  
 M Griffin  
 C Wellesley  
 A B Nile  
 Eugene Wood  
 C H Johnson  
 Leo Griffin

**RAILROAD.**

L V Chaffee  
 J W Smith  
 S Ashmore  
 S E Ashmore  
 M F Buell  
 P J Buell  
 M C Depot  
 M C Freight House  
 M C Stockyards

**SOUTH.**

John Disbro  
 O McIntosh  
 L Kidney  
 Mrs W Rhodes  
 G A Palmer

J Troxall  
 U C Canning Co  
**SUMMIT.**  
 Mrs Rose Chaffee  
 Ed Kindig  
 Henry Mallow  
 L Chard  
 Frank Little  
 Jos Saulsbury  
 J F Denton

**THOMAS.**

Ava Williams  
 N Harmon  
 L Hopkins  
 Mrs J Hall  
 Dr Cooper  
 Jas Karker  
 E S Bronson  
 Mrs H J Allen  
 Porter Olmstead

**WASHINGTON.**

Earl Burgett  
 Emily Sherman  
 Roy Matthews  
 C F Fincham  
 Mrs Sylvia Clark  
 H J Morey  
 W A Rhodes  
 W W Palmer  
 L J Maynard

**WOODRUFF.**

A W Kinyon  
 Albert Harris  
 Gray & Smith  
 Flouring Mill  
 L Rayment  
 L Cuatt  
 M P Maxon  
 Wm Sisco  
 Bert Witter  
 Miles Ward  
 Alva Wilder  
 Ralph Foster  
 Orley Hall  
 Baptist Church  
 Nelson Karker  
 J N Strickland  
 Giles Tyler  
 C Leilous  
 S L Kilbourn  
 Geo Blackwell  
 C Brininstool  
 A Tenney  
 Mrs A J Harrington  
 C W Collyer  
 C Thompson  
 Bert Philo  
 E Halvorsen  
 Mrs A Proseus  
 Chas Harrison  
 Wm Hartman  
 M Bruso

---

## CHAS. W. PARKS, Plumber

---

ALL Kinds of Plumbing done in a workmanlike manner. Complete Plumbing Outfits furnished and installed at reasonable prices.

The Park Shop on Broadway is, as for many years, headquarters for Repair Work of all kinds

# Classified Business Directory

## Auto Dealers

Cox & Hart  
 Murdock & Dickinson  
 Moore & Sweet  
 C B Spore

## Attorneys

M A Merrifield  
 P J Ashdown

## Artists

J P Palmer  
 Bertha B Stevens

## Auctioneers

Alf Eitnrear  
**Agricultural Imple'mts**  
 Murdock & Dickinson  
 Moore & Sweet  
 John D Parks  
 Geo Spring

## Bakeries

Hubbard & Seaver  
 Mrs J R Corwin

## Barbers

J R Philo  
 Long & Long  
 Dug Sayles

## Banks

U C National Bank  
 Farmers Nat'l Bank

## Billiard Parlors

Canrike & Kenyon  
 C J Brooks

## Blacksmith Shops

I B Clifford  
 G B Treadwell  
 Lewis Rayment  
 Eugene Lochard  
 J F Wilder

## Clothing

Geo F Minto Co  
 L Phillips  
 The Hub

## Coopers

C M Hall

## Cigars, Soft Drinks, Etc

Hart & Damon  
 Holt & Kindig  
 Canrike & Kinyon

## Coal

Gray & Smith

## Boots and Shoes

E J Gwin & Son  
 Leo S Parsons

## Carriages and Vehicles

Murdock & Dickinson  
 Moore & Sweet  
 Geo Spring

## Carpenters

Giles M Tyler  
 E S Bronson  
 Milan Bruso  
 Elmer C Burns  
 Albert Conklin  
 Henry D Corey  
 Frank Cosier  
 Frank W Cook  
 John R Eddy  
 Judson Garnsey  
 Henry Gillingham  
 Leo Griffin  
 Merritt Griffin  
 Orley Hall  
 Myron M Hopkins  
 Reuben Jones

C H Kindig  
 Noah H Kindig  
 Bert L Lathrop  
 Albert Clay  
 Eugene Lee  
 Albert Rhodes  
 Wm H Stone  
 Geo C Garman

## Dentists

Dr C W Miller  
 Dr W H Rowe  
 Dr C W Allen  
 Dr E D Smith

## Draymen

John D Peterman  
 Max S Van Order

## Dressmakers

Miss Ethel Clothier  
 Miss Myrtle Jacokes  
 Mrs Geo Boynton  
 Mrs E S Bowen  
 Mrs J R Eddy  
 Mrs Ida Hopkins  
 Mrs Cynthia Mellor  
 Miss Cornelia Bateman  
 Miss Jennie Smith  
 Miss Hattie R Kidney  
 Miss Helen Kennedy  
 Mrs Mary Ormsby  
 Mrs E D Smith  
 Mrs Elsi Teeter  
 Miss Mary Z VanVleet

## Drugs

Whiting & Son  
 Miller & Son

## Dry Goods

W W Snider  
 Merritt & Balcom  
 L E Faber

Factories and Mills	Hotels	Masons
Peerless Cement Co Peerless Yeast Co U C Canning Factory U C Roller Mills Stancer's Saw and Feed Mill	Union Hotel Riverside Hotel Arlington Hotel, Coldwater	Samuel Ashmore Geo W Blackwell Wm Bruening F E Jupp Geo F Wilkes Eli O Miller Martin Davis
<b>Florists</b>	<b>Ice Dealers</b>	<b>Meats</b>
Van Aken Bros, Coldwater D Voght, Coldwater	<b>Insurance Agents</b>	H E Hayner Smith & Hayner A W Kinyon
<b>Flour, Feed, Grain</b>	Ed R Sullivan W H Tower Chas E Day J S Nesbitt C H Lowell W E Rupright	<b>Market Gardeners</b>
I J Brace W H Hubbard Moore & Son E J Gwin C M Hall	<b>Jewelers</b>	J G Lux Fred Lux Gus Norton
<b>Furniture and Under-taking</b>	D W Chase C L Stone	<b>Millinery</b>
W F Lyon Rheubottom & Rayner	<b>Job Printing</b>	W W Snider Merritt & Balcom Bloom Sisters
<b>Groceries</b>	<b>Junk Buyers</b>	<b>Monuments</b>
Hubbard & Seaver Worden Bros Miller & Son Smith & Hayner Willbur & Son S G Newman A W Kinyon	Albert Harris	F C Rheubottom
<b>Hardware</b>	<b>Laundries</b>	<b>Musical Instruments</b>
Murdock & Dickinson Moore & Sweet Geo Spring C S Walker	U C Steam Laundry	J A Wiseman
<b>Harness</b>	<b>Livery and Feed Stables</b>	<b>Music Teachers</b>
F E Hackett E J Root Murdock & Dickinson	T P Riley W A Bell C B Merrifield	Mrs Rose Bassett C Herbert Johnson Eliza S Holbrook S Hayden
<b>Machine Shops</b>	<b>Lumber Yards</b>	<b>Newspapers</b>
L D Wilcox	M P Wemple P J Buell D L Stancer A J Boyer	Register-Weekly
<b>Novelty Stores</b>	L E Faber Mrs E J Root Gray & Harris	



OUR CONSTANT AIM IS TO PLEASE OUR PATRONS

H. E. HAYNER'S  
CITY MEAT MARKET  
HAMMOND ST., UNION CITY

Fresh and Salt Meats, Poultry, Fish, and all those other Market Supplies which go to make up a well supplied table.

ALEX. W. KINYON  
SOUTH SIDE MEAT MARKET AND GROCERY

Long experience in the business enables us to cater well to your needs in

MEATS OF ALL KINDS

while our Grocery Department is always stocked well with the best goods.

The usual Grocery and Market Accessories always found here.

C. B. MERRIFIELD  
LIVERY AND FEED STABLES  
EAST HIGH ST., UNION CITY

First-Class Rigs at Reasonable Rates.

Feed Stables in connection. Horses Boarded by day or week.

W. A. BELL  
LIVERY, FEED AND SALES STABLES

An up-to-date Livery, with Nobby Rigs at reasonable prices.  
Feed and Boarding Stables, with special attention given to care  
of horses and vehicles.

Desirable Horses bought and sold.

Bus to all trains and to any part of the city.

WEST HIGH STREET

UNION CITY, MICH.

**Nurses**

Fora Banford  
Grace Drumm  
Cleo L Nichols  
Mrs L Cuatt

**Opticians**

D W Chase  
Mrs C L Stone  
E Hammett

**Painters and Paper  
Hangers**

G W Kent  
Leon L Lathrop  
Fred A Wilder  
Chas D Beckwith  
Albert Clay  
John E Cook  
Frank Olmstead

Henry Van Vranken  
Pert Van Vranken  
W H Bailey

**Photographers**

W L Brown

**Physicians**

Dr J H Anderson  
Dr W C Henderson  
Dr Harry Pepper  
Dr E H Hurd  
Dr M Robinson  
Dr Wm D Cooper

**Plumbing**

Cha S Walker  
Chas Parks  
L D Wilcox  
L J Little  
Burr Parks

**Real Estate**

D P Cushman  
C E Day  
Henry Watkins

**Restaurants**

Keagle Bros

**Sign Painters**

G W Kent  
Chas Lake

**Tailors**

Chas Oliver  
Chas Wellesley

**Veterinary Surgeons**

Dr D S Krull

**Telephones**

Michigan State  
Southern Michigan

# “THE HUB”

THE LEADING MAKES OF  
**CLOTHING**  
for Men, Youths, Boys, Children



Gentlemen's Furnishing Goods in the Latest Modes

SEYMOUR BLOCK, UNION CITY

# Rural Mail Routes

## R. F. D. No. 1

John R. Fulton, Carrier.

Mrs A C Moseley  
 Mrs M M Antisdale  
 Frank Crissey  
 Fred Lux  
 Geo Lux  
 J W White  
 Claude George  
 W A Stanton  
 Gib Stanton  
 Ira Lusk  
 Fred E Atwood  
 John P Fox  
 L C Dangler  
 Isaac Brewer  
 Eugene Engle  
 J S Engle  
 W L Main  
 Vincent Watkins  
 Chas Pohlman  
 C W Hosmer  
 E R Chaffie  
 R O Carpenter  
 Roy B Cline  
 Alden F Drake

Frank McIntyre  
 J S Dunks  
 Mrs Mary Failing  
 Miss Mary A Dunks  
 John Peck  
 W H French  
 Fred Conant  
 Chas Hill  
 Isaac Jones  
 I C Everet  
 Bruce Zaunker  
 Wm Wolfe  
 Bart F Foster  
 Cyrus Withington  
 Fred Olmstead  
 Ora Disbro  
 J L Cline  
 W H Zaunker  
 D B Disbro  
 Alfred Warsop  
 J L Kilbourn  
 B W Bray  
 Clyde Carpenter  
 Thos B Buell

Ed Carpenter  
 Bert Dennison  
 Chas Saulsbury  
 Floyd Smith  
 Herman Nagle  
 Thos F Robinson  
 Sidney A Smith  
 M Ludwig  
 Geo Washburn  
 John Tyler  
 Esther Tyler  
 Earl Hubbard  
 J H Anderson  
 Lotan Cave  
 A B Cline  
 John W Travis  
 Jas Carr  
 Chas Snyder  
 T C Anderson  
 A J Troxell  
 G A Palmer  
 Wm Rhodes  
 E F Randolph  
 John Disbro

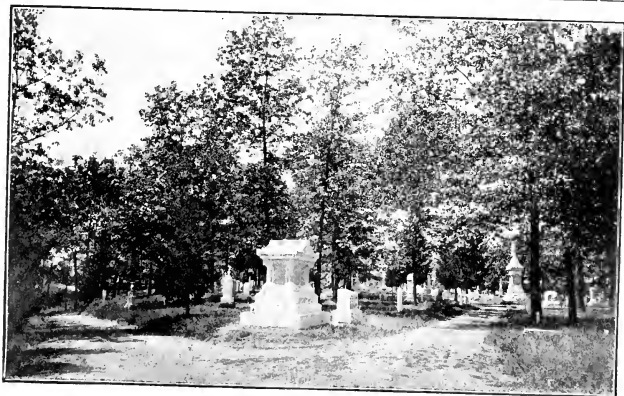

RIVERSIDE CEMETERY

## R. F. D. No. 2

Mrs Saml Johnson	Roy Matthews, Carrier.	J M Jones
H J Evert	Wm Drumm	Chas H Newman
Wm Larder	Jos Lucas	Chas Wells
A A Sellwood	F S Miller	A J May
A H Marsh	A E Dennison	J A Sutherland
J W Pippitt	C N Dennison	G A Church
Mrs Rose Parsons	Ward Wells	Jos Warsop
Lewis E Stone	Mary Eddy	D H Cook
Adelbert Roberts	W D Baker	Henry Allwardt
H J Hamma	G E Wells	Wm McCracken
F L Hagelschaw	Marie Doubleday	W W Smith
Quinn Reed	John Riggs	N E Tooker
J S Benham	Frank Wells	C D Parlin
C A White	F J Honvener	J Z Smith
Edmund Smith	Clinton Peck	Wm H Smith
Martin Miller	Pert Smith	Geo Hess
A D Pyllman	C B Lowell	C H Burlingame
Chas Knox	H W Hadwin	Albert Collyer
Joseph Krieble	A L Chapman	G E Finten
Effie Warsop	Ernest Weihl	Arah Pullman
G A Eitenear	Chas Smith	C J Leonard
A P Mack	A Purghardt	P O VanCamp
E W Bingham	E Corey	G A Hagelshaw
W F Mohrhardt	A Hagelshaw	F A Martin
Mrs J M Converse	Montie Pabcock	C H Hagelshaw
Geo Thornton	W B Potter	
C J Miller	W Spooner	
	A A Palmer	



FARMERS' BANK BLOCK

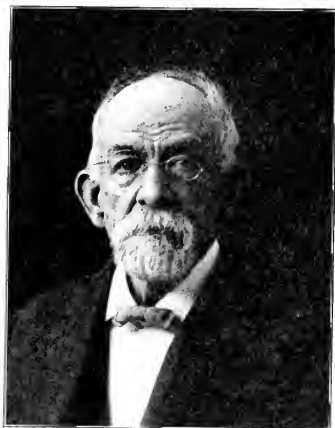

**SIDNEY D. BUELL.**

The name of Buell is intimately associated with Union City and its history. The Buells were among the first white people to settle here in the early thirties. They were of sturdy stock and they aided in the first development of the place, and have ever since taken prominent part in the business and social life of the town. And even today the descendants of these pioneer Buells are among our leading people.

The first Buells to come to Union City, or Goodwinsville, as it was then called, were four brothers, Darius, Justus, Chauncey and Thomas, who located here in 1836 and 1837. The first named, Darius, the father of the subject of this sketch, was born in Sherbourne, Chenango county, New York, July 6, 1808. His wife was Cornelia Lincoln, and when they came to this place in 1836 there were but few people here, and only a few log houses. Darius Buell soon entered into the busy pioneer life of the locality and aided greatly in its develop-

ment. He built the flouring building here, and took part in the erection of nearly all of the first pretentious buildings of the new town. The interior work of the Congregational church building was also his and he and his son, Sidney, unaided, prepared, matched and laid the floor of the structure, doing all of the work by hand. He was one of the organizers of the old Union City Iron Company, and he helped to build the first big boat, the "Union City," which was intended to ply the waters of the St. Joseph river, but which was lost on its first trip. Later he engaged in the mercantile line, and up to the time of his death, in 1875, he was interested in leading local enterprises. His estimable wife survived him a number of years, passing away in 1891.

Sidney D. Buell, their son, bears the distinction of being the first white child born in Union City, this occurring September 27, 1838.

He was twenty-three years of age

when, in 1861, he responded to his country's call and enlisted in the First Michigan Light Artillery, serving in the various batteries of the regiment, notably in the gallant Battery D, familiarly known as Church's Battery. He served all through the war and was in many engagements.

After the war he returned to Union City, and soon thereafter, when Corbin Post, G. A. R., was organized, he was its first adjutant, filling this position for five years, and also being its quartermaster for two years. Mr. Sidney Buell has been closely identified with Union City and its development. For many years he conducted a planing mill, a heading mill and a factory for the manufacture of bee supplies, but retired when his plant was destroyed by fire in 1904. Since that time he has dealt largely in bee supplies, and is the inventor of many useful devices in this line.

Mr. Buell was married November 1, 1866, to Miss Margaret A. McConnell, who proved a most worthy helpmeet until death claimed her, July 3, 1907.

Mr. Buell was attacked by failing health and partial blindness in 1905, since which time he has retired from active pursuits, although a familiar figure upon our streets. His has been a long, busy and useful life, and nearly all of it has been spent in the old home on North Broadway, which he still occupies. During the past few years his benefactions have been many, not only to various organizations and public enterprises, but also to the worthy and needy poor of his acquaintance. This, indeed, seems to be his principal pleasure, and he announces his intention of so continuing until his time shall come to be laid to rest beside his loved ones in beautiful Riverside Cemetery.

## T. P. RILEY & SON

### Livery, Feed and Sales Stables

☞ First-Class Livery with Stylish Rigs.  
High-Class and well-Bred Roadsters  
and Race Horses Bought and Sold

The home of Cyrenus, the well-known stallion; Fritzi Lobeck, the phenomenal trotter; Naughty Tom, whose sire is by Nutwood, as well as the home of other fast ones

Correspondence Solicited

High St., Union City, Mich.

**R. F. D. No. 3****Ava Williams, Carrier.**

Dan Day	Ed C Adolph	Henry R Brown
Geo Palmer	Wm Brown	Geo Grove & Son
Mason Drumm	Wm G Lee	Allie Buys
Eddie Hibbard	Geo W Manville	John Salander
Frank Bicknall	Herman VanSchoick	Oscar Hall
Caroline Judd	Bert Crawford	Geo Brewster & Sons
J W Muma	Chas A Munch	Ed Frye
John R Eddy	Herbert J Phillips	Joel Mack
Nathan N Dennison	Mrs John Phillips	Levi Silverthorn
L L Olmstead	Jos T Kingston	Dr G S Gillett
Noah Churchill	David L Stancer	Jack Gresley
Geo W Thayer	Mrs Fred Olds	Platt C Vosburgh
L D McNelson	Mrs Emily Brooks	J C Mack
Wm Bigford	Amasa Kenknight	Frank Vosburgh
Harry L Edwards	Lewis P Adolph	Geo Weaver
John C Bell	Ellsworth Wooster	Mary Gillett
Reuben L Carpenter	Ulysses S Robinson	Ed H Lott
Ed Lorow	Parker Sharts	Jay Van Aken
Wm M Morseman	Mary Swan	Chas H Smith
Geo Gillen	Wm E Johnson	Clarence Olney
Jake Katz	Cyde L Walsworth	Clyde R Ralston
Jas Maurer	Jas McDaniels	John Johnson
Will Katz	Marshall Puy	Glenn Johnson
Thos Worden	J C Swan	Chas D Cosier
Allen J Morey	Pen D Hunt	Chas L Burnett
Theron D Sischo	Ed E Crawford	Chas C Cosier
Geo Raymond	Horace C Ansterberg	Oscar Day
Willard C Adolph	Milton H Ansterberg	Harry L Burroughs
Alfred A Baker	John W Thompson	John L Swan
Roy C Stafford	John Burroughs	Theodore Hoyt
Chas W Stafford	Nicholas Shoemacher	Frank Champney
Benj F Olmstead	Rex Dibble	Emily Finten
Will M Deuel	Asa Weaver	Wm Olds
Warren W French	Ralph Dibble	Wm Disbro
Ed C Brooks	Will Brown	Mrs. Cola Randolph
Mrs J T Brooks	Ed Dibble	Lewis Sevey

**D. S. KRULL, VETERINARY SURGEON**

Graduate of the Toronto Veterinary College and the  
McPherson Dental College, Toronto, Ont.

Diseases and Ailments of all Domestic Animals Treated.

Office at Residence, E. High St.

Bell Phone 25; South. Mich. Phone 251

Union City, Mich.

PARTICULAR ATTENTION GIVEN TO THE HORSE

**R. F. D. No. 4****George Boynton, Carrier.**

Mrs B F Green	J St Clair	Matthew Burns
Oscar Cline	Grove Tyler	Frank Burns
Chas Beckwith	Frank Magee	Fred Dovey
Hannah Wyrill	Geo Blackwell	Eugene Wilson
Herbert Jones	Arthur Hayward	John Brauker, Jr
John Seabury	Wallace McNitt	Frank Swan
Mrs Julia Shimp	Isaac Wilson	Herman Lee
Orville Sanderson	J M Wells	Mrs L Robinson
H J Fonner	Geo Wells	J J Muffley
W H Stone	Chas Smith	Fred Swain
J R Blake	Mrs Kate Moore	Will Plumm
Ed Bronson	Chas Barnhart	Chas Wiley
Leland Richards	Mrs T Cain	Chas Hubbard
Harriet Lindsley	T P Cain	W W Warren
Oscar Demphan	John Cain	Harry Bingham
Ralph Swarhout	Jeremiah Spencer	Pearl Sutherland
Alfred Armstrong	Julius Peavey	Walter Hawley
Dana Lincoln	Mrs S Griffin	Pyron Kenknight
Walter Roseberry	Mrs Lena Kyte	Edw Kenknight
Starr Paloski	Will Marss	A D Eldred
Chas Mitchell	Ed Brauker, Sr	Chas Knapp
Thos Swarbrick	Kate Wixson	Jay Fox
Grant Richardson	Mrs Emma Merritt	Harry Kester
R Whitcomb	L A Fetterly	Mrs O'Rourke
Fred Nagle	Geo Weedon	Chas Zimmerman
L S Whitcomb	Clark Salisbury	Ed Philo
Judson Seabury	Antone Luh	Chas Bell
Andrew Wilson	Geo DeWater	Geo Bell
Mrs L Newcomb	Peter Goodrich	Fred Merritt
Asa Moore	Frank Wooster	Mrs Andrew Krimmel
Al Smith	Dell Haynes	Frank Lathrop
Octavo Martin	Wm Robinson	Fred Krimmel
Wallace St Clair	Harry Pater	Ira Dufur
Frank Barnhart	Lorenzo Hanks	Gus Norton
Frank Burch	Clinton Dibble	
Earl Hawley	Ed Shaw	

# E. J. GWIN, Grain Dealer

UNION CITY, MICH.

Controlling the Air Line Grain Elevator in this place, and having the very best outside connections in the way of grain dealers, I am prepared to constantly pay the highest market prices for all kinds of

**GRAIN**

Office at Gwin & Sons' Shoe Store

Elevator adjoining Air Line  
Railroad Tracks



**R. F. D. No. 5****Herbert C. Hull, Carrier.**

Jet Day	Geo Eddy	Chas Rice
H C Case	W H Melody	Clark Knauss
Elbert Clay	Fred Marble	A B Smith
Eugene Lochard	O VanSchoick	Isaac Place
John Miller	A VanSchoick	Frank Fox
M W French	Jas Guilford	B A Jones
W H Fonner	C G VanSchoick	Mrs L Fox
Conrad Hoffman	Irving Pierce	Henry Olney
Eugene Young	W A Sellwood	J Bishop
J P Brooks	S S Melody	L Kingston
E H Brooks	Ezra Wilsey	A S Workczeskie
W I Pearce	F E Kriebel	Wm Eldridge
E F Bayliss	J F McCausey	F H Randall
Mrs Geo Tervis	F N Schumacher	Newton Shenefield
Mrs Geo Page	P French	M Pendell
F A Watkins	J B Rickard	Joe Workczeskie
H C Price	A B Corey	Gwo Okeneskie
C B Case	Jas Price	J Bekoskie
F H Howard	Mrs L Worden	C H Reynolds
P H Lux	H R Johnson	Chas Rhodes
A H Hill	C W Johnson	Floyd Worden
F Morley	E Cherdavoine	S P Olmstead
F H Miller	G H VanSchoick	G H Zimmerman
A B Murfin	W C Baker	W H Ogden
L Warner	Lewis Knapp	F Ballard
Rev H Morey	J C Hill	Tom Schumaker
H E Guilford	R T Wait	S H Nye
C M Engle	Wm Murdock	Jesse Hayner
G E Lawrence	P A Hubbard	Jesse Mack
H VanSchoick	Walter Omo	J O Childs
C W Newman	M C Gates	Orley Roe
H H Sebolt	T C Mack	H A Worden
J A Barnum	A W Cherdavoine	J Hobday
Oscar Sheldon	Lloyd Rice	Clarence L Engle
D H VanSchoick	Ed Wertman	C L Katz

HENRY WATKINS

HERBERT WARNER

**WATKINS & WARNER**

Dealers in Best Grades of Hard and Soft Coal

UNION CITY, MICH.

With storage sheds and scales adjoining the Air Line tracks, and an office in the business part of town, we are equipped to serve patrons well and at the lowest prices. Delivery made to any part of the city.

## History of Union City

The junction of the Coldwater and St. Joseph Rivers was undoubtedly an attractive spot for human beings hundreds of years ago, as witness the many remains of the work of the so-called "mound builders" in this immediate vicinity. Afterward the Indians made this a favorite hunting and camping ground, and to this day there are to be found occasionally evidences of their habitation and use of the territory. Late in the seventeenth century the early French explorers made use of these rivers in pushing their way westward into the heart of the unexplored middle west, and their craft plied the waters of the placid St. Joseph along the whole length of the stream. Tradition tells us that at about this time there was a French trading post established here, its location being just south of the present site of the present city school building, and that the proprietor did a brisk business with the Indians who were then in this immediate vicinity in large numbers. How long the French trading post remained here is only a matter of conjecture. At any rate there was an extended period after its abandonment during which no white man's feet traversed this locality.

We are told that then the spot so favored by nature was invaded by one John Clawson, who came here from what is now La Grange County, Indiana, and established a small trading post near the site of the old French post. Clawson bartered with the Indians, it is said, very successfully, but did not remain here very long. To Clawson, therefore, must be given the credit of being the first settler in this place. It is an undisputed fact, however, that Isaiah W. Bennett, who was among the first white men to settle permanently in the interior of the state, was the first to prospect in this immediate vicinity with a view of securing possession of the land and to encourage immigration of the settlers from the eastern states. Mr. Bennett was a native of the state of New York and he has the distinction of having been the founder of the city of Jackson, Michigan, in that early day being known as Jacksonburg. He was of a roving disposition and had halted at various points in the interior of the state before coming here, establishing public houses at Ann Arbor and Jackson, which he conducted for several years. He was a great admirer of Andrew Jackson, at that time President of the United States, and he quoted him so frequently that he was given the name of "Jack" Bennett by the Indians and early settlers. From this it was an easy matter to find a suitable name for the now flourishing city of Jackson. The original survey of the township now known as Union had been made in 1826 by Robert Clark, under the direction of Edward Tiffin, who was then United States surveyor general, and Mr. Bennett considered the union of the two rivers as a most suitable place for the founding of a white settlement. He prospected here in 1831 and with Jeremiah Marvin purchased a considerable tract of land from the government. It was not until 1834, however, that Mr. Bennett located here, and in that year he built a log-house near the present side of the municipal power plant. Bennett was an

unique figure in the early history of the place and he lived in various parts of the pioneer town, keeping the old Union City house in 1837 and afterward conducting a primitive store on the southwest corner of Broadway and High streets, where now stands the Merrifield block. One of Mr. Bennett's children, W. T. Bennett, bears the distinction of being the first white child born in Union township, and this babe grew to manhood here, now being Gen. W. T. Bennett, of the United States Army. The elder Bennett finally removed to Wisconsin, where his last days were spent.

The first really permanent settler in this place was Justus Goodwin, who came here in 1833 and purchased of Bennett and Marvin nearly 600 acres of land in this and Burlington townships, paying therefor the sum of \$2,000. He built a small house on the county line in which he lived until the erection of a more pretentious structure on the present site of Isaac Tower's residence. His purchase included the present site of the business part of Union City, and Mr. Goodwin at once began improvements. He constructed a small race-way from the Coldwater River to the vicinity of the site of the present municipal power plant, and utilized the water-power thus obtained in operating a saw-mill which was of great value to the early settlers. November 28, 1833, Mr. Goodwin sold to E. W. Morgan, of Ann Arbor, 322 acres of land and the latter, in 1835, platted the town of Goodwinsville, as the place was then called. The plat of the original village was recorded in the office of the register of deeds of Branch County August 27, 1835, and thus was the town formally established. In December of the previous year a postoffice had been established here under the name of Goodwinsville, in honor of the real founder of the place. Mr. Goodwin was the first postmaster here and he also conducted a small store where the wants of the settlers were supplied.

In 1836 a company composed of eastern men became proprietors of considerable land here and laid out what was known as the "two hundred acre tract." The gentlemen comprising the firm were Richard L. Clark, Israel W. Clark, Lyman W. Gilbert, and Isaac M. Diamond, and in 1838 Israel W. Clark and Mr. Diamond came here with a large force of men and began extensive improvements. The water-power was improved, saw and grist mills built, streets laid out, etc., and the place began to give of promise of its future importance. There was a "company" store, besides one established by Hiram Marsh several years previous, but the first mercantile establishment of any note in the place was one started by John N. Stickney, who came here first in charge of the affairs of the company.

In the meantime settlers were flocking here in great numbers. The town was assuming importance and there were sturdy pioneers making for themselves homes in every direction from the town. The early arrivals include the names of Youngs, Buell, Judd, Zimmerman, Hammond, Hurd, McCamley, Lincoln, Parsons, Olmstead, Warren, Leonard, Chaffee, Saunders, Hawley, Burnett, Mitchell, Dunks, Morrill.

The first town-meeting was held at the home of Chester Hammond, April 3, 1837, the officers of the election being: Moderator, Chester Hammond; Clerk, Briant Bartlett; Inspectors, Lewis Hawley, Isaiah W. Bennett, Alpheus Saunders. At this election the township officers chosen were as follows: Supervisor, I. W. Bennett; Town Clerk, Chester Hammond;

Assessors, Alpheus Saunders, Solomon Parsons, James Pendill; Directors of the Poor, Chester Hammond, Henry W. Potter; Commissioners of Highway, Lewis Hawley, James Pendill, I. W. Bennett; Justices of the Peace, James Pendill, Archibald M. Mitchell, I. W. Bennett, Briant Bartlett; School Inspectors, Alpheus Saunders, Carpenter Chaffee, Briant Bartlett; Overseers of Highways, Carpenter Chaffee, Gideon Smith, Chauncey Buell; Constables, Henry Reaser, Rufus Hill, Thos. Buell; Collector, Rufus Hill.

Late in the thirties the inhabitants of Union City were wild with excitement over the fact that this place had been named as the head of navigation of the St. Joseph River, and that an appropriation of \$50,000 had been made for the clearing away of obstructions and improving navigation in the stream. Something like \$10,000 was actually expended here, the money being obtained from the sale of public lands. Justus Goodwin was overseer of the work.

The first hotel in Union City was the Union City House, built in 1836 by the owners of the village. It was first in charge of Chester Hammond, then later conducted by I. W. Bennett. The first landlord to conduct the hotel for any great length of time was Thos. L. Acker, and under his management it was a popular place, noted for miles around for its hospitality and for the dances held there, the upper floor containing a large ball-room. John J. Freemyre made extensive additions to the building, and this old structure is now a portion of the present Union City House, conducted by F. B. Hart.

Soon after the subsidence of the steamboat craze discoveries were made of large quantities of "bog" and "kidney" iron ore in this vicinity, while in Butler and Quincy townships the deposits were still more extensive and richer than here. Accordingly "The Union City Iron Company" was formed and incorporated by act of the legislature March 17, 1847. A blast furnace was built and the ore hauled here in wagons from long distances. The stockholders were all residents of this immediate vicinity, although Col. Thos. Mosley finally became the sole proprietor. The furnace was built in 1846, and in May, 1847, the first manufacture of pig-iron in Michigan was made here.

The project of a ship canal through this portion of the state found many warm advocates in Union City from 1837 to 1855, as one of the routes considered most favorable was the utilizing of the St. Joseph River from Lake Michigan to this place and then by canal by way of Homer and across the counties of Jackson and Washtenaw to the Huron River at Dexter. Several official surveys were made and their practicability assured, but as the population and wealth of this section was not at this time large, and the estimated expense of the proposed water way a goodly sum, nothing came of it. At the time the main lines of the Michigan Central and Michigan Southern Railways were constructed across the state, Union City had the opportunity of securing either one or the other of them, the Michigan Central, in fact, making a survey through here, but the idea of a ship canal overshadowed everything else and the opportunity was neglected. Then when the canal idea was abandoned, it seemed for a time that Union City was doomed to remain cut off from means of speedy and convenient communication with the outside world. Finally, late in the

sixties, the Air Line Railroad project was pushed to a successful completion, and in the fall of 1870 mixed trains were run over the road, followed by a regular passenger and freight traffic the following year.

And with the modern march of progress and improvement, Union City has kept steady pace. The town has always had the trade of a very wide rural territory—a section which is the garden spot of southern Michigan. And in addition there are manufacturing enterprises of importance which aid greatly in the general welfare of the place.

As Union City was the first place in the state to manufacture pig-iron, so was she the first to manufacture Portland cement from the marl that abounds in the lakes and marshes of this locality. The Peerless Portland Cement Company established a factory here in 1894, and it has ever since manufactured the highest grade of Portland cement in immense quantities, aggregating something like 400,000 barrels per year. The institution gives employment to several hundred men, and is in operation night and day during the greater portion of the year.

The Peerless Yeast Company, manufacturers of dry yeast, is a concern doing a large and growing business; while the Union City Canning Company, with a capitalization of \$15,000, has recently been organized for the purpose of canning all kinds of vegetables and fruits.

The Union City Creamery, with its hundreds of milk patrons and its milk routes traversing a wide territory and going into nine different townships of Branch and Calhoun counties, is one of the leading institutions of its kind in the state, and it is doing a good work in the development of the dairying interests of this locality.

Union City was incorporated as a village in 1866, and public improvements speedily followed in the way of graded streets, good sidewalks, fire protection and the like. The question of public utility plants was vigorously agitated in the early nineties, and this resulted, in 1894, in the establishment of a municipal water works plant and a municipal electric lighting plant. Up to date, something like \$40,000 have been expended upon the two plants, and their service radiates to every part of the town. There is considerable sewerage, with a complete system in prospect. There are handsome and well-kept public parks, well-shaded and beautiful streets, and handsome and durable cement sidewalks in every part of the town.

Union City has ever been very proud of her public school system. The present fine four-story brick and stone central school building was built in 1877, at a cost of about \$25,000. It has since been greatly improved, and is fully equipped with laboratories, libraries and all modern improvements. Ever since 1881 classes have been graduated each year, and the members of the alumni association number something like four hundred. The high school is on the approved list of the leading colleges.

Union City's business places cannot be equalled in any other town of its size in the state. Nearly all of the stocks of merchandise are exclusive ones, thus affording a larger variety and better stocks of goods than are generally found. The trading territory is a large one.

Five rural mail routes run out from the Union City postoffice, these going into ten different townships.

Union City presents many attractive advantages as a manufacturing, business and residence city, and it invites the consideration of those seeking a new location. The town has good shipping facilities, while good factory sites are easily obtainable. Although possessed of many public improvements, the bonded indebtedness has nearly all been paid and the tax rate is very low. As a residence town, Union City cannot be surpassed. Its residents are mainly descendants of New York state families, and there is an absence of any foreign population. The churches and schools are in the front rank, its fraternal organizations are numerous and of large membership, while a high social standard is maintained. The latch-string is always out, and our people extend a hearty welcome to all visitors.



CHARLOTTE STREET

---

**C**EMETERY WORK. If you are thinking of placing a Monument or Markers on your cemetery lot, see us before buying. We can save you money.



**RHEUBOTTOM & COMPANY,**  
Union City, Mich.

## Additions, Changes, Etc.

Brown Willard L, news depot, N Broadway	N	Watkins & Warner (Henry Watkins, Herbert Warner), coal and hay, warehouse, Air Line Depot	
Brown Charles N, yeast maker, Mary			
Brown Mrs Utilda, Mary			
Brown Grace, Mary	s	Webber Paul Winifred, Fenton	u
Brown Ruth, Mary	s	Whitney Mrs F R, millinery, Ellen; res Park	
Brown Evelyn, Mary	s		
Miller Dwight R, pharmacist, res Allen		Whiting Marian Pauline, E High	u
Miller Mrs Nellie, Allen		Willbur LaVerne Harold, Charlotte	u
Root Harness & Carriage Co, (F N Root, E J Root), N Broadway			
Root Forris N, harnessmaker, Allen			
Root Mrs Ida M, Allen			
Root Karl, Allen	s		
Root Ruth, Allen	s		
Smith Clarence, barber, Charlotte			
Smith Mrs Hazel, Charlotte			
Spears Mrs Carrie, dressmaker, Fenton			
Theatre, Union City (F N Root, manager; Chas Root, musical director), Hammond			
		<b>Union City Board of Education.</b>	
		Director—F C Rheubottom	
		Moderator—Dr J H Anderson	
		Assessor—J S Nesbitt	
		Trustees—F C Rheubottom, J S Nesbitt, Dr J H Anderson, A J Boyer, W H Willbur	

## H. N. RANDALL, TEKONSHA MICH.

**T**HIRTY years' experience in the business of buying, preparing for market and shipping of all kinds POULTRY, BUTTER, EGGS, and other Farm Products—years that have established our reputation as Produce Shippers, and that have brought satisfaction to our patrons. ¶ We constantly pay the *Highest Market Prices* for the above products of the farm, and point to our past record as a guarantee of fair dealing.

HARVEY ACKERMAN, Local Representative  
UNION CITY, MICHIGAN

# Index

Additions and Changes.....	87	Merrifield, C. B., adv.....	73
Alphabetical List of Names.....	21 to 62	Mich. State Life Insurance Co., adv	4
Allen, Dr. Clyde W.....	47	Miller Drug and Grocery Co., adv...	53
Arlington Hotel, adv.....	41	Miller, Dr. Charles, adv.....	45
Bell, W. A., adv.....	73	Minto, George F. Co., adv.....	15
Berdan & Company, adv.....	2	Miscellaneous Societies .....	10
Brown, W. L., adv.....	62	Moore & Sweet, adv.....	35
Buell, President P. J.....	frontispiece	Morrill & Buck, adv.....	6
Buell, Perry J., adv.....	2	Murdock & Dickinson, adv.....	49
Buell, S. D., portrait and biography	77	Nesbitt, J. S., adv.....	51
Buell Stock Farm, adv.....	35	Officers and Societies.....	7 to 18
Buick Motor Co., adv.....	55	Oliver, Charles, adv.....	11
Canrike & Kenyon, adv.....	45	Parks, C. W., adv.....	70
Chapman, C. W., adv.....	37	Parsons, Leo S., adv.....	57
Charlotte Street View.....	86	Peerless Yeast Co., adv.....	19
Chase, D. W., adv.....	9	Peerless Portland Cement Co., adv.	back cover
Churches and Church Societies.....	12	Phillips, L., adv.....	59
Classified Business Directory.....	71 to 74	Philo, J. R., adv.....	6
Coombs Milling Co., adv.....	47	Pratt Poultry Food, adv.....	31
County, Town and Village Officers..	7	Randall, A. H. Milling Co., adv.....	17
Creamery, Union City, adv.....	41	Randall, H. N., adv.....	87
Cushman, D. P., adv.....	59	Register-Weekly, adv.....	front cover
Day, Charles E., adv.....	19	Rheubottom & Rayner, adv.....	43
Directory by Streets.....	63 to 70	Rheubottom & Co., adv.....	86
Eitnrear, Alf., adv.....	47	Riverside Hotel, adv.....	13
Faber, L. E., adv.....	15	Riverside Cemetery, view.....	75
Farmers' National Bank, adv	front cover	Riley, T. P. & Son, adv.....	78
Farmers' Bank Block, view.....	76	Root, Mrs. E. J., adv.....	43
Gray & Smith, adv.....	57	Rowe, Dr. W. H., adv.....	65
Gwin, E. J. & Sons, adv.....	9	Rural Mail Routes.....	75 to 81
Gwin, E. J., adv.....	80	Schools, Union City Public, adv.....	23
Hackett, F. E., adv.....	11	Smith & Hayner, adv.....	27
Harris, Albert, adv.....	65	Snider, W. W., adv.....	39
Hagelshaw, Charles, adv.....	61	Stanton, Gay, adv.....	53
Hayner, Herbert E., adv.....	73	Stancer, D. L., adv.....	51
History of Union City.....	82 to 86	Stone, C. L., adv.....	25
Hodgeman, W. E., adv.....	6	Union Hotel, adv.....	3
Hub, The, adv.....	74	Union City National Bank, adv.	front cover
Hunt, Ben, adv.....	33	Van Aken Bros., adv.....	69
Hubbard & Seaver, adv.....	25	Vogt, D., adv.....	13
Karavan Coffee, adv.....	67	Wemple, M. P., adv.....	37
Keen-Kutter Cutlery, adv.....	33	Weil, Robert Co., adv.....	31
Kinyon, A. W., adv.....	73	Wellesley, Charles, adv.....	6
Krull, Dr. D. S., adv.....	79	Watkins & Warner, adv.....	81
Lamb Knit Goods Co., adv.....	69	Whiting & Son, adv.....	1
Lauden Machinery Co., adv.....	29	Wilcox, L. D., adv.....	59
Lodges and Societies.....	16	Willbur & Son, adv.....	27
Lyon, Wm. F., adv.....	45	Wiseman, J. A., adv.....	11
Map of Union City.....	opp. page 20	Worden Bros., adv.....	20
Merritt & Balcom, adv.....	51	Worden, Glenn G., adv.....	65













