

STUDEBAKER BROS.,

# CARRIAGE & WAGON FACTORY,

SOUTH BEND, INDIANA.

**HENRY BODER, Jr., & CO.,**

DEALERS IN

**Staple & Fancy Dry-Goods,**

**CLOTHING,**

**Boots & Shoes, Hats & Caps,**

**GENT.'S FURNISHING GOODS,**

**Staple & Fancy Groceries & Provisions,**

**GLASSWARE, QUEENSWARE,**

**HARDWARE,**

**Pocket and Table Cutlery,**

**WOODENWARE, FARMING TOOLS,**

**Books, Stationery, Fancy and Toilet Articles,**

*&c., &c., &c.,*

*Northwest Corner of Public Square,*

**TROY, . . . . . KANSAS.**

1868.

1869.

DONIPHAN COUNTY,  
KANSAS,  
HISTORY AND DIRECTORY

FOR

1868-9:

CONTAINING

THE STATE CONSTITUTION; A CONCISE HISTORY OF KANSAS; ALSO OF  
DONIPHAN COUNTY, AND SKETCHES OF EACH VILLAGE IN THE  
COUNTY; CITIZENS' AND BUSINESS DIRECTORY; REVENUE  
AND POSTAL INFORMATION, LEGAL FORMS,  
ETC., ETC.

.....  
R. F. SMITH, EDITOR.  
.....

SMITH, VAUGHAN & CO., PUBLISHERS.

1868.

1687  
D656

**F. H. DRENNING,**  
torney at Law, Notary Public,  
**REAL ESTATE**

AND

**INSURANCE AGENT.**

DEEDS, MORTGAGES, AND ALL LEGAL PAPERS

Drawn with neatness and dispatch, and at reasonable rates.

AGENT FOR THE FOLLOWING INSURANCE COMPANIES:

**ÆTNA OF HARTFORD, CONN.**

CASH ASSETS OVER..... **\$1,000,000**

**PHENIX OF HARTFORD, CONN.**

CASH ASSETS OVER..... **\$1,000,000**

**KANSAS INSURANCE COMPANY of Leavenworth.**

CAPITAL..... **\$250,000**

AGGREGATE CAPITAL OVER

**\$5,250,000.**

Policies issued on good property at low rates of premium.

**F. H. DRENNING,**

OFFICE, WATHENA - - - - KANSAS.

16824

102

C. J. JONES.

G. D. BAKER.

JOHN H. JONES.

# KANSAS NURSERY.

## JONES & BAKER,

PROPRIETORS,

TROY, . . . . . KANSAS.

Always on hand a large variety of

Apple, Pear, Plum, Cherry, and Peach Trees,

**Grape Vines** of all the best varieties.

**SMALL FRUIT IN GREAT VARIETY.**

**SHADE TREES, EVERGREENS,**

**ROSES and FLOWERING SHRUBS,**

**GREEN-HOUSE AND BEDDING PLANTS,**

**BULBS,**

**Vegetable and Flower Seeds,**

Small Evergreens and Stocks for Nurseries,

**SWEET POTATOES AND OTHER VEGETABLE PLANTS.**

Particular attention given to

### OSAGE ORANGE HEDGING.

EXTRA INDUCEMENTS OFFERED TO FARMERS.

AGENTS WANTED IN ALL PARTS OF THE COUNTRY.

Send red stamp for Catalogue.

Address,

## JONES & BAKER,

### TROY, KANSAS.

## COUNTY OFFICERS

OF

# BUCHANAN COUNTY,

INCLUDING THE CITY OF ST. JOSEPH.

Elected at the General Election, November, 1866.

---

COUNTY CLERK, WILLIS M. SHERWOOD, for four years.

DEPUTY CLERKS, { JOHN M. RUBY,  
M. K. SHERWOOD.

CIRCUIT CLERK, F. G. HOPKINS, for four years.

COUNTY RECORDER, GEO. A. PEARCEY, for four years.

JUDGE PROBATE COURT, HON. P. BLISS, and Presiding Justice County  
Court, for four years.

JUDGES COUNTY COURT, { CHARLES SCHRIBER, for two y'rs, } Assoc's.  
JACOB BOYER, for four years, }

JUDGE COURT COMMON PLEAS, E. J. MONTAGUE, for four years.

SHERIFF, IRWIN FISH, for two years.

COUNTY TREASURER, GEORGE LYON, for two years.

COUNTY COLLECTOR, JOHN PINGER, for two years.

COUNTY ASSESSOR, JOSEPH MATHER, for two years.

SUPT. PUBLIC SCHOOLS, E. B. NEELEY, for four years.

STATE SENATOR, THOMAS HARBINE.

STATE REPRESENTATIVES. { C. B. WILKINSON,  
WASHINGTON BENNETT.



---

A. BRENNER, DONIPHAN.

G. BRENNER, IOWA POINT.

A. & G. BRENNER,

**Doniphan, & Iowa Point, Kansas,**

DEALERS IN ALL KINDS OF,

**C**ountry **P**roduce,

AND

**Farming Implements.**

---

**Highest Cash Price Paid for all kinds of Grain.**

---

A GOOD ASSORTMENT OF

**FARMING IMPLEMENTS**

Of the latest improvement always on hand and for sale

---

**CALL AND EXAMINE OUR FARM MACHINERY.**

## DEDICATION.

---

TO, THE OFFICERS OF  
DONIPHAN COUNTY, KANSAS:

GENTLEMEN:—

THIS VOLUME, THE FIRST "HISTORY AND DIRECTORY OF DONIPHAN  
COUNTY," IS MOST RESPECTFULLY DEDICATED TO YOU AS A SLIGHT TOKEN  
OF ESTEEM, BY

YOUR MOST OBEДИENT SERVANTS,

SMITH, VAUGHAN & CO.

APRIL, 1868.

C. H. PHILLIPS.

J. N. SMALLWOOD.

**PHILLIPS & SMALLWOOD,**

DEALERS IN

**Staple & Fancy Dry-Goods,****NOTIONS AND CLOTHING,****HATS and CAPS, BOOTS and SHOES,****GROCERIES & PROVISIONS,****Queensware & Hardware,****DONIPHAN, Kansas.****PATRONAGE SOLICITED.****CONTENTS.**

Advertisements.....	Pages i, ii
Title.....	iii
Advertisements.....	iv-vii
Dedication.....	viii
Contents.....	ix-xi
General Index to Business Cards.....	xi-xvii
Index to Cards, according to Cities and Towns.....	xviii-xxvi
Index to Cards, according to Business.....	xxvi-xxxvi
Inaugural Address of Abraham Lincoln.....	1-2
Table of Distances from Washington, D. C., to principal Cities and Towns....	2-5
United States Internal Revenue Stamp Duties—(Schedule B).....	6-11
Constitution of the State of Kansas.....	11-31
Popular Vote for President (in the State of Kansas) in 1864.....	32
Names and Salaries of State Officers and Judges of Courts.....	32
Judges of the Supreme Court.....	32
Judges of the District Court.....	32
United States Congressmen.....	32
United States Senators.....	32
United States District Judge.....	32
United States Pension Agent.....	32
United States Marshal.....	32
Terms of the District Court in the State of Kansas.....	33-34

A. McCLURG.

E. D. McCLURG.

**McCLURG & BRO.,**

DEALERS IN

**WOODEN PUMPS.**

We now offer to the citizens of St. Joseph and surrounding country,

**ONE OF THE BEST PUMPS IN USE;**

Warranted not to freeze in the coldest weather; if it does we will forfeit \$100 in each case, if the well or cistern is properly fixed.

**ALL WORK WARRANTED.**

**ST. JOSEPH, - - MISSOURI.**

P. O. Box 463.

---

Names of Members of the Kansas Legislature for 1868.....	Page 35-38
Weights and Measures of the State of Kansas.....	38
Sketches from the History of Kansas.....	38-43
Educational.....	43-46
List of Post-Offices in the State of Kansas.....	46-50
List of Money Order Post-Offices in the United States (up to March 1, 1868), and Rates of Commission charged for Money Orders.....	50-83
Rates of Postage to all parts of the United States.....	84
Variety of Legal Forms.....	84-89
Tables—Wages Calculator.....	90
Of Capacity for Grain—and hints in Measurement.....	92-93
Doniphan County Citizens' Directory.....	94-186
Doniphan County Business Directory.....	187-211
Doniphan County Soldiers' Register.....	212-254
Table—Capacity of Cisterns in U. S. Gallons.....	255
Table—Interest—No. 1.....	256
Table—Interest—No. 2.....	257
Table—Interest—No. 3.....	258
Table—Weights of a Cubic Foot of Various Substances.....	259
Masonic Lodges.....	259-262
Officers of Doniphan County.....	262
Courts in Doniphan County.....	262
Township Officers.....	262-265
City Officers (Troy).....	265
School-Houses in Doniphan County.....	266-270
History of Doniphan County, Kansas.....	272-298
Constitution of the United States of America, and Amendments.....	300-319

**JOHN P. JOHNSON,**  
**Notary Public & Conveyancer,**  
**HIGHLAND, - - - - - KANSAS.**  
 IS IN THE  
**Real Estate Business Generally.**

Buying and Selling Lands, Paying Taxes, and Selling Land on  
 Commission.

---

Notes upon the Government of the United States .....	Page 320-325
The Indians.....	326-329
Length of Rivers in the United States.....	329-330
Presidents of the United States.....	331-332
Vice-Presidents of the United States.....	332-333
Name, Birth, and Profession of the Signers of the Declaration of Independence.....	333-335
Advertisements.....	336

---

**GENERAL INDEX TO BUSINESS CARDS.**

---

Abbott, Nelson, <i>The Atchison Patriot</i> , Atchison, Kansas.....	Page 345
Abbott & Bartlett, Doniphan Mills, Doniphan, Kansas.....	239
Albrecht & Huber, Watchmakers and Jewelers, St. Joseph, Mo.....	59
Alden, Edward, Gas and Steam Fitter, St. Joseph, Mo.....	xxxviii
Allen, David, Surgeon Dentist, Highland, Kansas.....	53
Archer, Geo. J., Physician and Surgeon, Doniphan Co., Kansas.....	17
Armstrong, Samuel, Cattle Dealer, Troy, Kansas.....	267
Austin, Dr. J. M., Surgeon Dentist, St. Joseph, Mo.....	231
Avery & Morehouse, Insurance Agents, Atchison, Kansas.....	340
Ayres, Eugene, Attorney and Counselor-at-Law, St. Joseph, Mo.....	xxi
Babcock, Franklin, Attorney-at-Law, Troy, Kansas.....	261
Baerman, Fred., Clothing, St. Joseph, Mo.....	259
Bailey & Noyes, Fancy Dry-Goods, White Cloud, Kansas.....	297
Bain, Edward, Farm Wagons, St. Joseph, Mo.....	338
Baker, C., Boots and Shoes, Atchison, Kansas.....	237
Ball, George, Nursery, Atchison, Kansas.....	103
Bayless, A. H., Dry-Goods, &c., Highland, Kansas.....	13
Beeler, Sr., G. W., Beeler House, Iowa Point, Kansas.....	325
Bell, Hiram, Cabinet-Maker and Undertaker, White Cloud, Kansas.....	287
Beller, A., Boots and Shoes, St. Joseph, Mo.....	127
Bender & Markle, Real Estate Agents, etc., St. Joseph, Mo.....	177

JOHN WHITHAM,  
**BRICK MASON & PLASTERER,**  
 WHITE CLOUD, - - KANSAS.

**Country Jobs Solicited.**

Boder, Henry, Jr., & Co., Staple and Fancy Dry-Goods, Troy, Kansas.....	Page ii
Borngesser, Henry, Stoves, &c., St. Joseph, Mo.....	xvi
Bowen, Dr. W. H., Surgeon, Dentist, Atchison, Kansas.....	233
Brantano, A., Drugs, &c., Troy, Kansas.....	145
Brenner, A. & G., Farming Impl'ts & Produce, Doniphan, & Iowa Point, Kan.	vii
Brown, Dr. W. H., Physician, Troy, Kansas .....	29
Bryant & Co., Business College, St. Joseph, Mo.....	xl
Buck, G. B., Stoves and Tin and Sheet Iron Ware, Atchison, Kansas.....	163
Buell, Geo., Woolen Mills, St. Joseph, Mo.....	137
Burkhalter & Forncrook, Groceries, &c., White Cloud, Kansas.....	51
Burkley, Mrs. E. C., Milliner and Dressmaker, White Cloud, Kansas.....	167
Campbell, Adam E., Dry-Goods, &c., Wathena, Kansas.....	39
Carson, C. C., & Son, Carson House, Wathena, Kansas.....	235
Cash, Dr. B. S., Physician and Surgeon, Troy, Kansas.....	69
Chicago, Burlington & Quincy Railroad.....	xlvii, xlviii
Claywater, John C., Forwarding and Com. Merchant, Bellemont, Kansas .....	xxxii
Case, Ed., Dry-Goods, &c., Troy, Kansas .....	189
Clemenson, James F., Shingle Manufacturer, White Cloud, Kansas.....	35
Coffey, Jas. H., Boot and Shoe Maker, St. Joseph, Mo.....	336
Counelly, Thos., & Co., Clothing, St. Joseph, Mo.....	143
Cook & Chandler, Woolen Mills, Wathena, Kansas.....	45
Cooper, H., Liquor Dealer, White Cloud, Kansas.....	107
County Officers of Buchanan County.....	vi
Craig & Brother, Fancy Dry-Goods, Wathena, Kansas.....	223
Davis, W. M., Merchant Tailor, Atchison, Kansas.....	193
Day, George, Blacksmith and Wagon-Maker, Highland, Kansas.....	117
Decker Brothers, Piano-fortes, New York, N. Y.....	341
DeClue, John, Planing Mill, St. Joseph, Mo.....	151
Dennison, Haygood & Co., Wagons and Agricultural Tools, Atchison, Kan.	175
Deubre, San. H., Furniture, St. Joseph, Mo. ....	xv
Digan, Owen, Carriages and Horses, Atchison, Kansas.....	251
Dougherty, A. M., Lumber, &c., St. Joseph, Mo.....	xviii
Drenning, F. H., Attorney at Law, Wathena, Kansas.....	iv
Duer, W. T., Photographer and Artists' Materials, St. Joseph, Mo .....	xiv
Eckhardt & Rein, Guns and Pistols, St. Joseph, Mo.....	93
Edgerley, S. J., Nursery, Highland, Kansas.....	195
Ege, Col. A. G., Real Estate Agent, Troy, Kansas.....	281
Elfred & Young, Drugs, &c., St. Joseph, Mo.....	xxviii
Elledge, John B., Liquors and Cigars, Troy, Kansas.....	225

**KOLATZ & HILDEBRANDT,****Dyeing, Scouring,**

TAILORING, AND REPAIRING,

**No. 38 SECOND STREET****SAINT JOSEPH, - - MISSOURI.**

Enderleine, Ernst, Saddles and Harness, Doniphan, Kansas.....	Page 131
Evans, Eli, Tin Ware, &c., Iowa Point, Kansas.....	301
Fairall, Wm., Chairs, White Cloud, Kansas.....	11
Fink, John P., Boots, Shoes, &c., St. Joseph, Mo.....	149
Fish, M. G., & Co., Livery Stable, &c., St. Joseph, Mo.....	347
Fleming & Howard, Steam Ferry, Elwood, Kansas.....	101
Flinn, G. W., Woolen and Grist Mills, Iowa Point, Kansas.....	321
Foley, Jas., & Bro., Steam and Gas Pipe Fitters, St. Joseph, Mo.....	279
Franklin & Frick, Doniphan Saw Mills, Doniphan, Kansas.....	333
Frick & Banschbach, Furniture, St. Joseph, Mo.....	23
Gage, W. D., M. D., Highland University, Highland, Kansas.....	147
Gard & Newcombe, Dry-Goods, &c., Atchison, Kansas.....	191
Garlock, Dewitt G., Saddles and Harness, White Cloud, Kansas.....	275
Garside, J., & Co., Brinkerhoof Corn Sheller, Atchison, Kansas.....	327
Gebhart, D. L., M. D., Physician and Surgeon, Highland, Kansas.....	57
Gerardy, John, Liquors and Cigars, Wathena, Kansas.....	273
Gerardy & Lang, Brewery, Wathena, Kansas.....	157
Gillespie, G. W., & Co., Lumber, Atchison, Kansas.....	165
Gordon, Lewis E., Vineyard, Doniphan Co., Kansas.....	89
Gower, A. G., Supt. Missouri Valley R.R., Savannah, Ga.....	xxvi
Green, T. A., Attorney-at-Law, St. Joseph, Mo.....	xix
Gunn & Darby, Surgeon Dentists, St. Joseph, Mo.....	109
Hackley, Samuel A., Steam Saw Mills, Wathena, Kansas.....	xli
Haggard Brothers, House Furnishing Goods, &c., White Cloud, Kansas.....	159
Hahan, F. C., Boots and Shoes, Doniphan, Kansas.....	277
Harding, B., Real Estate Agent, Wathena, Kansas.....	xxx
Harpster, J., Liquors and Cigars, White Cloud, Kansas.....	305
Hartwig, H. R. W., & Co., Rectifiers and Distillers, St. Joseph, Mo.....	85
Hartzell, C., Union House, North St. Joseph, Mo.....	309
Hauck & Bro., Excelsior Flouring Mills, St. Joseph, Mo.....	27
Hawkins, H. C., Attorney at Law, Troy, Kansas.....	211
Heckendorf, A., Boots and Shoes, St. Joseph, Mo.....	87
Hetherington, Wm., & Co., Exchange Bank, Atchison, Kansas.....	291
Heuschele, Philip, Boot and Shoe Manufactory, St. Joseph, Mo.....	15
Higby, Charles, Higby House, Troy House.....	319
Hoagland & Son, Lumber, &c., St. Joseph, Mo.....	179
Horigan, James, Gas Fitter and Plumber, St. Joseph, Mo.....	xxxix
Horn, Louis, Fruits, &c., St. Joseph, Mo.....	xxvii

---

# W. T. DUER.

# PHOTOGRAPHER,

AND DEALER IN

PHOTOGRAPHIC STOCK

AND

# Artists' Materials.

---

All kinds of pictures copied into Photographs, and enlarged at lowest rates.

---

North Side Market Square,

St. Joseph, - - - MISSOURI.

---

Horton, Albert H., Attorney at Law, Atchison, Kansas.....	Page 111
Hunt, Harmon D., Hardware, &c., Wathena, Kansas.....	5
James, Charles, Brick-Maker, Troy, Kansas.....	19
Jenkins, E. J., Attorney at Law, Troy, Kansas.....	217
Johnson, A. T., Saddle and Harness Maker, Troy, Kansas.....	71
Johnson, John P., Notary Public, Highland, Kansas.....	xi
Jones & Baker, Kansas Nursery, Troy, Kansas.....	v
Kelley, Philip, Boots, Shoes, &c., White Cloud, Kansas.....	185
Kolatz & Hildebrandt, Dyeing and Scouring, St. Joseph, Mo.....	xiii
Kotsch, J. Frank, Boots and Shoes, Troy, Kansas.....	205
Lahmer & Van Buskirk, Dry-Goods, &c., White Cloud, Kansas.....	47
Larzelere, G. W., Real Estate Agent, Wathena, Kansas.....	91
Larzelere, G. W., <i>The Wathena Reporter</i> , Wathena, Kansas.....	91
Le Due, E. H., Physician and Surgeon, Troy, Kansas.....	311
Leigh, J., M. D., Physician and Surgeon, Highland, Kansas.....	135
Lemon, Hosea & Co., Dry-Goods, &c., St. Joseph, Mo.....	344
Leu, Jacob, Tin, Copper, and Sheet Iron Ware, Atchison, Kansas.....	31
Loughlan, J. B., Agent Toledo, Wabash & Western R. R., St. Joseph, Mo.....	xlvi
Lowe, Tate & Cowen, Dry-Goods, &c., Doniphan, Kansas.....	197
Lyon, Geo., Michigan Lumber Yard, St. Joseph, Mo.....	349
Macomber, Samuel A., Blacksmith and Horseshoer, Troy, Kansas.....	115
Maquilken, Samuel, Photographer, White Cloud, Kansas.....	83
Martin, John A., <i>The Atchison Daily and Weekly Champion</i> , Atchison, Kan.....	233
McAdams, J. Y., Boots, Shoes, &c., Troy, Kansas.....	155
McChesney & Hildebrandt, Stoneware, St. Joseph, Mo.....	259
McClurg & Bro., Wooden Pumps, St. Joseph, Mo.....	338
McDonald, R. L., & Co., Dry-Goods, &c., St. Joseph, Mo.....	346
McGee, Michael, Saddles and Harness, St. Joseph, Mo.....	133



**SAM. H. DEUBRE,**

DEALER IN

**FURNITURE****And Household Goods,**

ALL KINDS OF REPAIRING NEATLY DONE,

NO. 35 SECOND STREET,

OPPOSITE POST-OFFICE, - - - - - **ST. JOSEPH, MO.**

McGlumphy, Samuel, Builder and Contractor, Wathena, Kansas.....	Page 141
McNeely, J. D., Groceries, &c., St. Joseph, Mo.....	xxii
Millan, Donan & Co., <i>Daily Vindicator</i> , St. Joseph, Mo.....	337
Miller, Aug., Druggist and Apothecary, Wathena, Kansas.....	41
Miller, Charles, Dry-Goods, &c., Palermo, Kansas.....	77
Miller, Sol., <i>Kansas Chief</i> , White Cloud, Kansas.....	263
Mills, A. C., Blacksmithing and Machinist, White Cloud, Kansas.....	243
Missouri Valley Railroad.....	xxvi
Mix, F. E., Mix House, Doniphan, Kansas.....	247
Moore, J. W., Grain and Produce, White Cloud, Kansas.....	xvii
Moore, T. N., & Brother, Dry-Goods, &c., Iowa Point, Kansas.....	75
Morris, J. J., Stoves, Hollow Ware, &c., White Cloud, Kansas.....	198
Moyer, Christian, Plasterer, Wathena, Kansas.....	289
Nickerson, H. E., & Co., Furniture, Atchison, Kansas.....	317
Noble, M. D., Dealer in Stock, White Cloud, Kansas.....	293
Norton, Henry, Boots and Shoes, Wathena, Kansas.....	79
Palmer, P. L., & Orton, Lumber, White Cloud, Kansas.....	171
Palker & Spalding, Insurance Agents, Atchison, Kansas.....	295
Payne & Reed, Dry-Goods, &c., Lafayette, Kansas.....	253
Perry, Albert, Attorney at Law, Troy, Kansas.....	245
Pfeiffer, Joseph, Marble Monuments, Tombs, &c., St. Joseph, Mo.....	331
Phares & Richardson, House and Sign Painters, Wathena, Kansas.....	49
Phillips & Smallwood, Fancy Dry-Goods, Doniphan, Kansas.....	ix
Pierce, J. C., Livery Stable, White Cloud, Kansas.....	37
Price, Nathan, Attorney and Counselor at Law, Troy, Kansas.....	65
Plamondon & Mayer, Practical Millwrights, Atchison, Kansas.....	9
Plant, Wm. E., Agent Florence Sewing Machine, St. Louis, Mo.....	219
Plant, Wm. E., Agent Florence Sewing Machine, St. Louis, Mo.....	249
Plotner, Samuel, Fancy Groceries, Highland, Kansas.....	221
Poirier, Constant, Native Wines, Wathena, Kansas.....	67
Power, J. C., Real Estate Agent, Troy, Kansas.....	xxxii
Power, W. R., Forwarding and Commission Merchant, Palermo, Kansas.....	95
Pugsley, E. G., M. D., Physician and Surgeon, White Cloud, Kansas.....	303
Rankin & Dillon, Carpenters and Joiners, Highland, Kansas.....	336
Rappelye, Charles, Real Estate, Troy, Kansas.....	201
Reichenberger, Peter, Furniture, Doniphan, Kansas.....	213

**SAM S. MCGIBBONS & CO., Dealers in Boots and Shoes, Market Square, St. Joseph, Missouri. Sign of the Elephant.**

# HENRY BORNGESSER,

DEALER IN

## COOKING & HEATING STOVES,

And Manufacturer of

TIN AND SHEET-IRON WARE,

**Galvanized Iron Cornices,**

AND

**Agricultural Implements,**

No. 8 East Side Market Square,

**SAINT JOSEPH, - - - MISSOURI.**

Guttering and all kinds of Repairing promptly attended to.

Reisner, Henry, Groceries and Provisions, Atchison, Kansas.....	Page 183
Reisner, John, Tremont House, Atchison, Kansas.....	81
Richey, A. M., & Co., Furniture, St. Joseph, Mo.....	203
Rigby, Jonathan, Geary City Mills, Geary City, Kansas.....	xxix
Rippey, W. D., Real Estate Agent, Wolf River, Kansas.....	xxiv
Rittenhouse, David F., Veterinary Surgeon, Doniphan Co., Kansas.....	283
Roberts, E. N., Olive Street Hotel, St. Joseph, Mo.....	285
Root, F. A., & Co., <i>Free Press</i> , Atchison, Kansas.....	299
Ryerson, N. W., Wagons and Farming Implements, White Cloud, Kansas....	153
Sales, H. M., & Co., Drugs and Medicines, Doniphan, Kansas.....	335
Saunders, J. H., Boots and Shoes, St. Joseph, Mo.....	99
Sawyer, Dr. J. H., Surgeon Dentist, Atchison, Kansas.....	21
Schlieferdecker, G., Tailor, &c., St. Joseph, Mo.....	169
Schletzbau & Schnell, Blacksmiths and Wagon-Makers, Doniphan, Kansas..	307
Seaver, H. N., Justice of the Peace and Notary Public, Highland, Kansas....	229
Sherwood, Charles L., Liquid Blueing, St. Joseph, Mo.....	xxv
Shireman, J., Boot and Shoe Maker, Highland, Kansas.....	105
Short, J. S., Agent Wilcox & Gibbs' Sewing Machines, St. Joseph, Mo.....	271
Smith, Leonard, Troy House, Troy, Kansas .....	348
Snyder, E., Nursery, Highland, Kansas.....	119
Springer, J. S., Bakery, White Cloud, Kansas.....	129
Stewart, William C., Contractor and Builder, Wathena, Kansas.....	269
Stocking, L. D., Watches, Clocks, and Jewelry, Troy, Kansas.....	61
Stocking, Ira D., Watches and Jewelry, White Cloud, Kansas.....	139
Stratton, E. W., General Agent and Notary Public, Doniphan, Kansas.....	313

# J. W. MOORE,

DEALER IN ALL KINDS OF

## GRAIN & PRODUCE,

White Cloud, Kansas.

Studebaker Brothers, Carriages and Wagons, St. Joseph, Mo.....	Pages i, xlv
Sturgis, Dr., P. M., Physician and Surgeon, Wathena, Kansas.....	123
Symms, A. B., Dry-Goods, &c., Doniphan, Kansas.....	43
Taylor & Ortons, Lumber, Lath, and Shingles, White Cloud, Kansas.....	33
Tennant, Sidney, Attorney and Counselor at Law, Troy, Kansas.....	55
Thacker, A. & L., Merchants and Grist Mills, White Cloud, Kansas.....	207
Toner, James, Carpenter and Builder, Troy, Kansas.....	336
Tracy & Camp, Flouring Mills, Troy, Kansas.....	125
Tracy, Frank M., Real Estate Agency, Troy, Kansas.....	3
Trop, J. Q. A., Agent for Sewing Machines, Highland, Kansas.....	121
Turner, Frazer & Co., Wholesale Grocers, St. Joseph, Mo.....	343
Uhlman & Rippel, Photographers, St. Joseph, Mo.....	255
Union Printing Company, <i>The Daily Union</i> , St. Joseph, Mo.....	339
Utt, John H., City Hotel, White Cloud, Kansas.....	73
Valentine, David & Co., Silks, Dress Goods, New York.....	215
Van Buskirk, Wm., Blacksmithing, White Cloud, Kansas.....	241
Voss, Henry, Wall Paper, St. Joseph, Mo.....	265
Wakefield & Harris, Builders, &c., White Cloud, Kansas.....	97
Walsworth, J. A., & Co., Missouri Soap Works, St. Joseph, Mo.....	xxiii
Wells & Richmond, Gen. Agents Empire Sew. Mach. Co., St. Joseph, Mo....	342
Welsh, J., M. D., Physician, Doniphan, Kansas.....	25
Werner, Mrs. N., Stoves, Tin and Hollow Ware, Doniphan, Kansas.....	227
<i>Westliches Volksblatt</i> , St. Joseph, Mo.....	xlii
Wheeler, D. C., House and Sign Painter, Troy, Kansas.....	xx
Wheeler, J. B., M. D., Surgeon, Troy, Kansas.....	113
Wheeler, W. T., Saddles, Harness, &c., St. Joseph, Mo.....	xxxvii
Whitham, John, Mason and Plasterer, White Cloud, Kansas.....	xii
Whiting & Connell, Boots, Shoes, &c., St. Joseph, Mo.....	7
Wilkinson & Bittinger, <i>The Herald</i> , St. Joseph, Mo.....	xliii
Wilkinson, Green, Blacksmithing, &c., Troy, Kansas.....	181
Williams, E., Mason and Bricklayer, White Cloud, Kansas.....	161
Willis & Bliss, Watchmakers and Jewelers, Atchison, Kansas.....	329
Wilson, W. H., Carpenter and Builder, Wathena, Kansas.....	63
Winton, D. H., R. R. Agent, St. Joseph, Mo.....	xlv
Wood, Dr. Jaria, Physician, Doniphan, Kansas.....	173

## A. M. DOUGHERTY,

DEALER IN

# PINE LUMBER,

Shingles, Lath, Sash, Doors, &amp;c.

ALL ORDERS AT THE LOWEST CASH PRICES.

Cor. of Third and Sylvania Streets,

**St. Joseph, - - - - Missouri.**

## INDEX TO CARDS ACCORDING TO CITIES AND TOWNS.

### ATCHISON, KANSAS.

Abbott, Nelson, <i>The Atchison Patriot</i> .....	Page 345
Avery & Morehouse, Insurance Agents.....	340
Baker, C., Boots and Shoes.....	237
Ball, George, Nursery.....	103
Bowen, Dr. W. H., Surgeon Dentist.....	323
Buck, G. B., Stoves, and Tin and Sheet Iron Ware.....	163
Davis, W. M., Merchant Tailor.....	193
Dennison, Haygood & Co., Wagons and Agricultural Implements.....	175
Digan, Owen, Carriages and Horses.....	251
Gard & Newcomb, Dry-Goods, &c.....	191
Garside, J., & Co., Brinkerhoof Corn Sheller.....	327
Gillespie, G. W., & Co., Lumber.....	165
Hetherington, Wm., & Co., Exchange Bank.....	291
Horton, Albert H., Attorney at Law.....	111
Len, Jacob, Tin, Copper, and Sheet-Iron Ware.....	31
Martin, John A., <i>The Atchison Daily and Weekly Champion</i> .....	233
Nickerson, H. E., & Co., Furniture.....	317
Parker & Spalding, Insurance Agents.....	295
Plamondon & Maher, Practical Millwrights.....	9
Reisner, Henry, Groceries and Provisions.....	183
Reisner, John, Tremont House.....	81
Root, F. A., & Co., <i>Free Press</i> .....	299
Willis & Bliss, Watchmakers and Jewelers.....	329
Sawyer, Dr. J. H., Surgeon Dentist.....	21

### BELLEMONT, KANSAS.

Claywater, John C., Forwarding and Commission Merchant.....	xxxii
---	-------

### BUCHANAN COUNTY, KANSAS.

County Officers.....	vi
----------------------	----

### DONIPHAN, KANSAS.

Abbott & Bartlett, Doniphan Mills.....	239
Brenner, A. & G., Country Produce.....	vii

**T. A. GREEN,**  
**Attorney at Law,**

Office 72 Felix Street,

**ST. JOSEPH, - - - MISSOURI.**

Will practice in all the Courts of this County, and in the District and  
 Supreme Courts of the State.

Enderleine, Ernst, Saddles and Harness.....	Page 131
Franklin & Frick, Doniphan Saw Mills.....	333
Hahan, F. C., Boots and Shoes.....	277
Lowe, Tate & Cowen, Dry-Goods, &c.....	197
Mix, F. E., Mix House.....	247
Phillips & Smallwood, Fancy Dry-Goods.....	ix
Reichenberger, Peter, Furniture.....	213
Sales, H. M., & Co., Drugs and Medicines.....	335
Schletzbaum & Schnell, Blacksmiths and Wagon-Makers.....	307
Stratton, E. W., General Agent and Notary Public.....	313
Symms, A. B., Dry-Goods, &c.....	43
Welsh, J., M. D., Physician.....	25
Werner, Mrs. N., Stoves, Tin and Hollow Ware.....	227
Wood, Dr. Jaria, Physician.....	173

**DONIPHAN CO., KANSAS.**

Archer, George J., Physician and Surgeon.....	17
Gordon, Lewis E., Vineyard.....	89
Rittenhouse, David F., Veterinary Surgeon..	283

**ELWOOD, KANSAS.**

Fleming & Howard, Steam Ferry.....	101
------------------------------------	-----

**GEARY CITY, KANSAS.**

Geary City Grist Mills.....	xxix
-----------------------------	------

**HIGHLAND, KANSAS.**

Allen, David, Surgeon Dentist.....	53
Bayliss, A. H., Dry-Goods, &c.....	13
Day, George, Blacksmith and Wagon-Maker.....	117
Edgerly, S. J., Nursery.....	195
Gage, W. D., M. D., Highland University.....	147
Gebhart, D. L., M. D., Physician and Surgeon.....	57
Johnson, John P., Notary Public.....	xi
Leigh, J., M. D., Physician and Surgeon.....	135
Plotner, Samuel, Fancy Groceries.....	221
Rankin & Dillon, Carpenters and Joiners.....	336

---

**D. C. WHEELER,**  
**House, Sign, Wagon, and Carriage**  
**Painter,**  
**Graining, Glazing, Gilding, and Ornamental Painting,**  
**TROY, - - KANSAS.**

---

Seaver, H. N., Justice of the Peace and Notary Public.....	Page 229
Shireman, J., Boot and Shoe Maker.....	105
Snyder, E., Nursery.....	119
Troy, J. Q. A., Agent for Sewing-Machines.....	121

**IOWA POINT, KANSAS.**

Beeler, G. W., Sr., Beeler House.....	325
Brenner, A. & G., Country Produce..	vii
Evans, Eli, Stoves, Tin Ware, &c.....	301
Flinn, G. W., Woolen and Grist Mills.....	321
Moore, T. H., & Brother, Dry-Goods, &c.....	75

**LAFAYETTE, KANSAS.**

Payne & Reed, Dry-Goods, &c.....	253
----------------------------------	-----

**NEW YORK, N. Y.**

Decker Brothers, Piano-Fortes.....	341
Valentine, David, & Co., Silks, Dress-Goods.....	215

**NORTH ST. JOSEPH, MO.**

Hatzell, C., Union House.....	309
-------------------------------	-----

**PALERMO, KANSAS.**

Miller, Charles, Dry-Goods, &c.....	77
Power, W. R., Forwarding and Commission Merchant.....	95

**SAVANNAH, GA.**

Gower, A. G., Superintendent Missouri Valley Railroad.....	xxvi
--	------

**SOUTH BEND, INDIANA.**

Studebaker Bros., Carriages and Wagons.....	i, xlv
---	--------

**ST. JOSEPH, MO.**

Albrecht & Huber, Watchmakers and Jewelers.....	59
Alden, Edward, Gas and Steam Fitter.....	xxxviii
Austin, Dr. J. M., Surgeon Dentist.....	237
Ayres, Eugene, Attorney and Counselor at Law.....	xxi
Baerman, Fred., Clothing.....	209
Bain, Edward, Farm Wagons.....	338
Beller, A., Boots and Shoes.....	127
Bender and Markle, Real Estate Agents, &c.....	177
Borngesser, Henry, Stoves, &c.....	xvi
Bryant & Co.'s Business College.....	xl

**EUGENE AYRES,****Attorney & Counselor at Law**OFFICE corner of **FOURTH** and **FELIX** Sts.,

OPPOSITE STATE BANK,

**ST. JOSEPH, - - - MISSOURI.**

Will practice in all Courts of Record in Northwest Missouri and Eastern and Northern Kansas, Collect Debts, Pay Taxes, attend to Notarial Business, War Claims, &c.

Buell, Geo., Woolen Mills .....	Page 137
Coffey, Jas. H., Boot and Shoe Maker .....	336
Connelly, Thos., & Co., Clothing .....	143
DeClue, John, Planing Mill .....	151
Deubre, Sam. H., Furniture .....	xv
Dougherty, A. M., Lumber, &c. ....	xviii
Duer, W. F., Photographers and Artists' Materials .....	xiv
Eckhardt & Rein, Guns and Pistols .....	93
Elfred & Young, Drugs, &c. ....	xxviii
Fink, John P., Boots, Shoes, &c. ....	149
Fish, M. G., & Co., Livery Stable, &c. ....	347
Foley, James, & Bro., Steam and Gas Pipe Fitter .....	279
Frick & Bansbach, Furniture .....	23
Green, T. A., Attorney at Law .....	xix
Gunn & Darby, Surgeon Dentists .....	109
Hartwig, H. R. W., & Co., Rectifiers and Distillers .....	85
Hauck & Bro., Excelsior Flouring Mills .....	27
Heckendorf, A., Boots and Shoes .....	87
Heuschele, Philip, Boot and Shoe Manufactory .....	15
Hoagland & Son, Lumber, &c. ....	179
Horgan, James, Gas Fitter and Plumber .....	xxxix
Horn, Louis, Fruits, &c. ....	xxvii
Kolatz & Hildebrandt, Dyeing and Scouring .....	xiii
Lemon, Hosea & Co., Dry-Goods, &c. ....	344

# J. D. McNEELY,

WHOLESALE DEALER IN

## Staple & Fancy Groceries,

WINES, LIQUORS, TEAS, &c.,

## FLOUR, & BOURBON WHISKY,

Corner of Fifth and Messanie Sts.,

ST. JOSEPH, - - - MISSOURI.

Laughlin, J. B., Agt. Toledo, Wabash & Western R. R. ....	Page	xlvi
Lyon, Geo., Michigan Lumber Yard. ....		349
McChesney & Hildebrandt, Stoneware. ....		259
McClurg & Bro., Wooden Pumps. ....		x
McDonald, R. L., & Co., Dry-Goods, &c. ....		346
McGee, Michael, Saddles and Harness. ....		133
McNeely, J. D., Groceries, &c. ....		xxii
Millan, Donan & Co., <i>Daily Vindicator</i> . ....		327
Pfeiffer, Joseph, Marble Monuments, Tombs, &c. ....		331
Richey, A. M., & Co., Furniture. ....		203
Roberts, E. N., Olive Street Hotel. ....		285
Saunders, J. H., Boots and Shoes. ....		99
Schieferdecker, G., Tailor, &c. ....		169
Sherwood, Charles L., Liquid Blueing. ....		xxv
Short, J. S., Agent Wilcox & Gibbs' Sewing Machine. ....		271
Studebaker Brothers, Carriages and Wagons. ....		i, xlv
Turner, Frazer & Co., Wholesale Grocers. ....		343
Uhlman & Rippel, Photographers. ....		255
Union Printing Company, <i>The Daily Union</i> . ....		339
Voss, Henry, Wall Paper. ....		265
Walworth, J. A. & Co., Missouri Soap Works. ....		xxiii
Wells & Richmond, General Agents Empire Sewing Machine Company. ....		342
<i>Westliches Volksblatt</i> . ....		xliv
Wheeler, W. T., Saddles, Harness, &c. ....		xxxvii
Whiting & Connell, Boots, Shoes, &c. ....		7



THE U. S. GOVERNMENT USE OUR SOAP

**Best Soap in the United States!**

**MISSOURI SOAP WORKS,**

J. A. WALSWORTH & CO., - - Proprietors.

Factory, corner Faaron and Water Streets,  
Warehouse, cor. Third and Charles Streets.

OUR CELEBRATED BRANDS OF

**Staple and Fancy Soap,**

MAY BE BOUGHT OF ALL WHOLESALE DEALERS

AND AT OUR

**Warehouse in St. JOSEPH, Mo.**

**2000 BOXES ALWAYS IN STORE.**

Wilkinson & Bittinger, *The Herald*.....Page xliii  
Winton, D. H., Railroad Superintendent..... xlv

**ST. LOUIS, MO.**

Plant, Wm. E., Agent Florence Sewing Machine.....219, 249

**TROY, KANSAS.**

Armstrong, Samuel, Cattle Dealer..... 267  
Babcock, Franklin, Attorney at Law..... 261  
Boder, Henry, Jr., & Co., Fancy Dry-Goods..... ii  
Brantano, A., Drugs, &c..... 145  
Brown, Dr. W. H., Physician..... 29  
Case, Ed., Dry-Goods, &c..... 189  
Cash, Dr. B. S., Physician and Surgeon..... 69  
Ege, Col. A. G., Real Estate Agent..... 281  
Elledge, John B., Liquors and Cigars..... 225  
Hawkins, H. C., Attorney at Law..... 211  
Higby, Chas., Higby House..... 319  
James, Charles, Brick-Maker..... 19  
Jenkins, E. J., Attorney at Law..... 217  
Johnson, A. T., Saddle and Harness Maker..... 71  
Jones & Baker, Kansas Nursery..... v  
Kotsch, J. Frank, Boots and Shoes..... 205  
LeDuc, E. H., Physician and Surgeon..... 311  
Macomber, Samuel A., Blacksmith and Horseshoer..... 115  
McAdams, J. S., Boots, Shoes, &c..... 155

**W. D. RIPPEY,**  
**Stock Dealer, Real Estate Agent,**

AND

**PRACTICAL SURVEYOR.**

Residence seven miles south of Highland, west side Atchison and Highland Road, and two miles west and half mile north of Syracuse.

**POST-OFFICE ADDRESS,**

**WOLF RIVER, - - - - - Kansas.**

Will attend promptly to all business intrusted to his care.

Perry, Albert, Attorney at Law.....	Page 245
Power, J. C., Real Estate Agent.....	xxxii
Price, Nathan, Attorney and Counselor at Law.....	65
Rappelye, Charles, Real Estate.....	201
Smith, Leonard, Troy House.....	348
Stocking, L. D., Watches, Clocks, and Jewelry.....	61
Tennant, Sidney, Attorney and Counselor at Law.....	55
Toner, James, Carpenter and Builder.....	336
Tracey & Camp, Flouring Mills.....	125
Tracey, Frank M., Real Estate Agency.....	3
Wheeler, D. C., House and Sign Painter.....	xx
Wheeler, J. B., M.D., Surgeon.....	113
Wilkinson, Green, Blacksmithing, &c.....	181

**WATHENA, KANSAS.**

Campbell, Adam E., Dry-Goods, &c.....	39
Carson, C. C., & Son, Carson House.....	235
Cook & Chandler, Woolen Mills.....	45
Craig & Brother, Fancy Dry-Goods.....	223
Drenning, F. H., Attorney at Law.....	iv
Gerardy & Land, Brewery.....	157
Gerardy, John, Liquors and Cigars.....	273
Hackley, Samuel A., Steam Saw-Mills.....	xli
Harding, B., Real Estate Agent.....	xxx
Hunt, Harmon D., Hardware, &c.....	5
Larzelere, G. W., Real Estate Agent.....	91
Larzelere, G. W., <i>The Wathena Reporter</i> .....	91
McGlumphy, Samuel, Builder and Contractor.....	141
Miller, Aug., Druggist and Apothecary.....	41
Moyer, Christian, Plasterer.....	289
Norton, Henry, Boots and Shoes.....	79
Phares & Richardson, House and Sign Painters.....	49
Poirier, Constant, Native Wines.....	67
Stewart, William C., Contractor and Builder.....	269
Sturgis, Dr. P. M., Physician and Surgeon.....	123
Wilson, W. H., Carpenter and Builder.....	63

# EXCELSIOR LIQUID BLUEING

FOR WASHING PURPOSES.

**THE BEST IN USE.**

This deservedly popular Blueing possesses many advantages over Box Blueing or Indigo, and is ONE-HALF CHEAPER than any other article ever offered. Sold everywhere.

LIBERAL DISCOUNT TO DEALERS.

**CHARLES L. SHERWOOD, Druggist,**

(Sole Proprietor,)

Cor. Sixth and Messanie Streets,

ST. JOSEPH, Mo.

## WHITE CLOUD' KANSAS.

Bailey & Noyes, Fancy Dry-Goods.....	Page 297
Bell, Hiram, Cabinet-Maker and Undertaker.....	287
Burkhalter & Forncrook, Groceries, &c.....	51
Burkley, Mrs. E. C., Milliner and Dressmaker.....	167
Clemenson, James F., Shingle Manufacturer.....	35
Cooper, H., Liquor Dealer.....	107
Fairall, Wm., Chairs.....	11
Garlock, Dewitt G., Saddles and Harness.....	275
Haggard Brothers, House Furnishing Goods, &c.....	159
Harpster, J., Liquors and Cigars.....	305
Kelley, Philip, Boots, Shoes, &c.....	185
Lahmer & Van Buskirk, Dry Goods, &c.....	47
Maquilken, Samuel, Photographer.....	83
Miller, Sol., <i>Kansas Chief</i> .....	263
Mills, A. C., Blacksmith and Machinist.....	243
Moore, J. W., Grain and Produce.....	xvii
Morris, J. J., Stoves, Hollow Ware, &c.....	199
Noble, M. D., Dealer in Stock.....	293
Palmer, P. L., & Orton, Lumber.....	171
Pierce, J. C., Livery Stable.....	37
Pugsley, E. G., M. D., Physician and Surgeon.....	303
Ryerson, N. W., Wagons and Farming Implements.....	153
Springer, J. S., Bakery.....	129
Stocking, Ira D., Watches and Jewelry.....	139
Taylor & Ortons, Lumber, Lath, and Shingles.....	33
Thacker, A. & L., Merchants and Grist Mills.....	207
Utt, John H., City Hotel.....	73
Van Buskirk, Wm., Blacksmithing.....	241
Wakefield & Harris, Builders, &c.....	97
Whitham, John, Mason and Plasterer.....	xii
Williams, E., Mason & Bricklayer.....	161

## WOLF RIVER, KANSAS.

Rippey, W. D., Real Estate Agent.....	xxiv
---------------------------------------	------

TWO THROUGH TRAINS DAILY,  
OVER THE  
**Missouri Valley Railroad,**

BETWEEN  
**SAVANAH, ST. JOSEPH, ATCHISON, & LEAVENWORTH,**

MAKE THE FOLLOWING

**Important Connections**

**At Leavenworth,** { Close connections with Trains of Pacific R. R. (of Mo.),  
for KANSAS CITY, ST. LOUIS, AND EASTERN CITIES.  
Also with Trains of Union Pacific R. R., E. D., for  
Lawrence, Topeka, Denver, and the West.

**At Atchison,** { With Trains of Central Branch, U. P. R. R., running  
West **100** miles through **Northern Kansas.**

**At St. Joseph,** { By close connections with H. & St. Jos. Trains, pas-  
sengers going either East or West, go through *without*  
*delay.* Sleeping Cars run through between QUINCY  
AND LEAVENWORTH.

**At Savannah.** { With Stage Lines for **Marysville, Nebraska**  
**City, Council Bluffs, and Omaha.**  
**A. G. GOWER, Superintendent.**

INDEX TO CARDS ACCORDING TO PROFESSIONS.

**A.**

AGENTS.

CLAIM.

Stratton, E. W., Doniphan, Kansas.....Page 313

INSURANCE.

Avery & Morehouse, Atchison, Kansas..... 340  
Parker & Spalding, Atchison, Kansas..... 295

REAL ESTATE.

Bender & Markle, St. Joseph, Mo..... 177  
Ege, Col. A. G., Troy, Kansas..... 281  
Harding, B., Wathena, Kansas..... xxx  
Larzelere, G. W., Wathena, Kansas..... 91  
Power, J. C., Troy, Kansas.....xxxii  
Rappelye, Charles, Troy, Kansas..... 201  
Rippey, W. D., Wolf River, Kansas.....xxiv  
Tracy, Frank M., Troy, Kansas..... 3

---

**LOUIS HORN,**  
 114 FELIX STREET, ST. JOSEPH, MISSOURI,  
 DEALER IN  
**OYSTERS,**  
**Foreign & American Fruits,**  
**NUTS, &c.**  
**Also, All Classes of Candies and Confectioneries.**  
**ICE-CREAM and LEMONADE**  
 Always on hand in their season.

---

## SEWING MACHINES.

Plant, Wm. E., St. Louis Mo.....	Page 219
Plant, Wm. E., St. Louis, Mo.....	249
Short, J. S., St. Joseph, Mo.....	271
Troy, J. Q. A., Highland, Kansas.....	121
Wells & Richmond, St. Joseph, Mo.....	342

## ATTORNEYS.

Ayres, Eugene, St. Joseph, Mo.....	xxi
Babcock, Franklin, Troy, Kansas.....	261
Green, T. A., St. Joseph, Mo.....	xix
Hawkins, H. C., Troy, Kansas.....	211
Horton, Albert H., Atchison, Kansas.....	111
Jenkins, E. J., Troy, Kansas.....	217
Perry, Albert, Troy, Kansas.....	245
Price, Nathan, Troy, Kansas.....	65
Tennent, Sidney, Troy, Kansas.....	55

**B.**

## BAKER.

Springer, J. S., White Cloud, Kansas.....	129
---	-----

## BANK.

Exchange Bank, Wm. Hetherington, & Co., Atchison, Kansas.....	291
---	-----

## BLACKSMITHS.

Day, George, Highland, Kansas.....	117
Macomber, Samuel A., Troy, Kansas.....	115
Mills, A. C., White Cloud, Kansas.....	24
Schletzbaum & Schnell, Doniphan, Kansas.....	307
Van Buskirk, Wm., White Cloud, Kansas.....	241
Wilkinson, Green, Troy, Kansas.....	181

---

**ELFRED & YOUNG,**  
**Wholesale & Retail Druggists,**

PROPRIETORS OF

**ELFRED'S BAKING POWDER,**

No. 14 Second Street, and S. W. cor. of Fourth & Edmond Streets,

**ST. JOSEPH, MO.**

---

HAVE ALWAYS ON HAND A LARGE AND COMPLETE ASSORTMENT OF

**PURE DRUGS, PAINTS, OILS, DYE-STUFFS,**

Wines, Brandies, and Choice Fancy Goods.

---

BOOTS AND SHOES.

Baker, C., Atchison, Kansas.....	Page 237
Beller, A., St. Joseph, Mo.....	127
Coffey, Jas. H., St. Joseph, Mo.....	336
Fink, John P., St. Joseph, Mo.....	149
Hahan, F. C., Doniphan, Kansas.....	277
Heckendorf, A., St. Joseph, Mo.....	87
Henschele, Philip, St. Joseph, Mo.....	15
Kelley, Philip, White Cloud, Kansas.....	185
Kotsch, J. Frank, Troy, Kansas.....	205
McAdams, J. S., Troy, Kansas.....	155
Norton, Henry, Wathena, Kansas.....	79
Saunders, J. H., St. Joseph, Mo.....	99
Shireman, J., Highland, Kansas.....	105
Whiting & Connell, St. Joseph, Mo.....	7

BREWERY.

Gerardy & Lang, Wathena, Kansas.....	157
--------------------------------------	-----

BRICK MAKER.

James, Charles, Troy, Kansas.....	19
-----------------------------------	----

GEARY CITY

Flour & Grist Water-Mill,

GEARY CITY, - - KANSAS.

**JONATHAN RIGBY, Proprietor.**

A superior article of Flour and Meal always on hand. NO HEAVY TOLLS. We can afford to work cheap, as we do not have to buy wood to run a Steam-Engine.

*CASH PAID FOR WHEAT AND CORN.*

**Bran and Feed always on hand and for sale.**

BUILDERS.

McGhumphy, Samuel, Wathena, Kansas.....	Page 141
Stewart, William C., Wathena, Kansas.....	269
Toner, James, Troy, Kansas.....	336
Wakefield & Harris, White Cloud, Kansas.....	97
Wilson, W. H., Wathena, Kansas.....	63

**C.**

CABINET-MAKER AND UNDERTAKER.

Bell, Hiram, White Cloud, Kansas.....	287
---------------------------------------	-----

CARPENTERS.

Rankin & Dillon, Highland, Kansas.....	336
--	-----

CARRIAGES AND HORSES.

Digan, Owen, Atchison, Kansas.....	251
------------------------------------	-----

CARRIAGES AND WAGONS.

Studebaker Brothers, St. Joseph, Mo.....	i, xlv
--	--------

CATTLE DEALER.

Armstrong, Samuel, Troy, Kansas.....	267
--------------------------------------	-----

CHAIRS.

Fairall, Wm., White Cloud, Kansas.....	11
--	----

CLOTHING.

Baerman, Fred., St. Joseph, Mo.....	209
Connelly, Thos., & Co., St. Joseph, Mo.....	143

---

**B. HARDING,**  
**Real Estate Agent,**  
**WATHENA, KANSAS.**

Will buy and sell REAL ESTATE, and pay taxes for Non-Residents in Doniphan and adjoining Counties in Kansas. All business intrusted to his care will receive prompt attention.

**Charges Moderate.**

---

COLLEGES.

Business College, Bryant & Co., St. Joseph, Mo.....	Page xl
Highland University, Gage, W. D., M. D., Highland, Kansas.....	147

COMMISSION MERCHANTS.

Claywater, John C., Bellemont, Kansas.....	xxxi
Power, W. R., Palermo, Kansas.....	95

CORN SHELLER.

Garside, J., & Co., Atchison, Kansas.....	327
---	-----

**D.**

DEALER IN STOCK.

Noble, M. D., White Cloud, Kansas.....	293
--	-----

DRUGGIST AND APOTHECARY.

Miller, Aug., Wathena, Kansas.....	41
------------------------------------	----

DRUGS, &c.

Brantano, A., Troy, Kansas.....	145
Elfred & Young, St. Joseph, Mo.....	xxviii
Sales, H. M., & Co., Doniphan, Kansas.....	33 5

DRY-GOODS, &c.

Bayless, A. H., Highland, Kansas.....	13
Campbell, Adam E., Wathena, Kansas.....	39
Case, Ed., Troy, Kansas.....	189



JOHN F. CLAYWATER,  
*Forwarding & Commission Merchant,*

DEALER IN

DRY-GOODS, GROCERIES & PROVISIONS,

**LEVEE, BELLEMONT, - - KANSAS.**

Gard & Newcomb, Atchison, Kansas.....	Page 191
Lahmer & Van Buskirk, White Cloud, Kansas.....	47
Lemon, Hosea & Co., St. Joseph, Mo.....	344
Low, Tate & Cowen, Doniphan, Kansas.....	197
McDonald, R. L., & Co., St. Joseph, Mo.....	346
Miller, Charles, Palermo, Kansas.....	77
Moore, T. H., & Brother, Iowa Point, Kansas.....	75
Payne & Reed, Lafayette, Kansas.....	253
Symms, A. B., Doniphan, Kansas.....	43

DYEING AND SCOURING.

Kolatz & Hildebrandt, St. Joseph, Mo.....	xiii
---	------

**F.**

FANCY DRY-GOODS.

Bailey & Noyes, White Cloud, Kansas.....	297
Craig & Brother, Wathena, Kansas.....	223
Phillips & Smallwood, Doniphan, Kansas.....	ix

FARM WAGONS.

Bain, Edward, St. Joseph, Mo.....	338
-----------------------------------	-----

FRUITS, &c.

Horn, Louis, St. Joseph, Mo.....	xxvii
----------------------------------	-------

FURNITURE.

Deubre, Sam. H., St. Joseph, Mo.....	xv
Frick & Banshbach, St. Joseph, Mo.....	23
Nickerson, H. E., & Co., Atchison, Kansas.....	317
Reichenberger, Peter, Doniphan, Kansas.....	213
Richey, A. M., & Co., St. Joseph, Mo.....	203

---

**J. C. POWER,**  
**REAL ESTATE**  
 And  
**Insurance Agent,**

**TROY, - - - - - KANSAS.**

REPRESENTS

*ÆTNA AND PHENIX FIRE, of Hartford, Conn.*  
*HARTFORD LIVE STOCK, " "*  
*KANSAS FIRE, - - - of Leavenworth, Kansas.*

---

**G.**

GAS AND STEAM FITTERS.

Alden, Edward, St. Joseph, Mo.....	Page xxviii
Foley, James, & Bro., St. Joseph, Mo.....	279
Horigan, James, St. Joseph, Mo.....	xxxix

GRAIN AND PRODUCE.

Moore, J. W., White Cloud, Kansas.....	xvii
--	------

GROCERIES, &c.

Burkhalter & Fornerook, White Cloud, Kansas.....	51
McNeely, J. D., St. Joseph, Mo.....	xxii
Plotner, Samuel, Highland, Kansas.....	221
Reisner, Henry, Atchison, Kansas.....	183
Turner, Frazer & Co., St. Joseph, Mo.....	345

GUNS AND PISTOLS.

Eckhardt & Rein, St. Joseph, Mo.....	93
--------------------------------------	----

**H.**

HARDWARE.

Hunt, Harmon D., Wathena, Kansas.....	5
---------------------------------------	---

HOTELS.

Beeler House, G. W. Beeler, Sr., Iowa Point, Kansas.....	325
Carson House, C. C. Carson & Son, Wathena, Kansas.....	235
City Hotel, John H. Utt, White Cloud, Kansas.....	73
Higby House, Chas. Higby, Troy, Kansas.....	319
Mix House, F. E. Mix, Doniphan, Kansas.....	247
Olive Street Hotel, E. N. Roberts, St. Joseph, Mo.....	285
Tremont House, John Reisner, Atchison, Kansas.....	81

Troy Hotel, Leonard Smith, Troy, Kansas.....	345
Union House, C. Hartzell, North St. Joseph, Mo.....	309

## HOUSE AND SIGN PAINTERS.

Phares & Richardson, Wathena, Kansas.....	49
Wheeler, D. C., Troy, Kansas.....	xx

## HOUSE-FURNISHING GOODS.

Haggard Brothers, White Cloud, Kansas.....	159
--	-----

**L.**

## LIQUID BLUEING.

Sherwood, Charles L., St. Joseph, Mo.....	xxv
---	-----

## LIQUORS AND CIGARS.

Cooper, H., White Cloud, Kansas.....	107
Elledge, John B., Troy, Kansas.....	225
Harpster, J., White Cloud, Kansas.....	305
Gerardy, John, Wathena, Kansas.....	273

## LIVERY STABLES.

Fish, M. G., & Co., St. Joseph, Mo.....	347
Pierce, J. C., White Cloud, Kansas.....	37

## LUMBER.

Dougherty, A. M., St. Joseph, Mo.....	xviii
Gillespie, G. W., & Co., Atchison, Kansas.....	165
Hoagland & Son, St. Joseph, Mo.....	179
Lyon, Geo., St. Joseph, Mo.....	349
Palmer, P. L., & Orton, White Cloud, Kansas.....	171
Taylor & Orton, White Cloud, Kansas.....	33

**M.**

## MARBLE MONUMENTS, &amp;c.

Pfeiffer, Joseph, St. Joseph, Mo.....	331
---------------------------------------	-----

## MASONS.

Whitham, John, White Cloud, Kansas.....	xii
Williams, E., White Cloud, Kansas.....	161

## MILLINER AND DRESS-MAKER.

Burkley, Mrs. E. C., White Cloud, Kansas.....	167
---	-----

## MILLS.

## CARDING.

Iowa Point—D. W. Flinn, Iowa Point, Kansas.....	321
White Cloud City—A. & L. Thacker, White Cloud, Kansas.....	207
Wathena—Cook & Chandler, Wathena, Kansas.....	45

## FLOURING AND GRIST.

Doniphan—Abbott & Bartlett, Doniphan, Kansas.....	239
Excelsior Flouring Mills—Hauck & Bro., St. Joseph, Mo.....	27
Geary City—Jonathan Rigby, Geary City, Kansas.....	xxix
Iowa Point—D. W. Flinn, Iowa Point, Kansas.....	321
Troy—Tracy & Camp, Troy, Kansas.....	125
White Cloud City—A. & L. Thacker, White Cloud, Kansas.....	207

## PLANING.

St. Joseph—John DeClue, St. Louis, Mo.....	Page 151
--	----------

## SAW.

Doniphan—Franklin & Frick, Doniphan, Kansas.....	333
Wathena—Samuel A. Hackley, Wathena, Kansas.....	xli

## WOOLEN.

Buchanan—Geo. Buell, St. Joseph, Mo.....	139
Iowa Point—D. W. Flinn, Iowa Point, Kansas.....	321
Woolen Mills—Cook & Chandler, Wathena, Kansas.....	45

## MILLWRIGHTS.

Plamondon & Maher, Atchison, Kansas....	9
---	---

**N.**

## NATIVE WINES.

Poirier, Constant, Wathena, Kansas.....	67
---	----

## NEWSPAPERS.

<i>Atchison Daily and Weekly Champion</i> , John A. Martin, Atchison, Kansas....	233
<i>Daily Vindicator</i> , Millan, Donan & Co., St. Joseph, Mo.....	337
<i>Free Press</i> , F. A. Root & Co., Atchison, Kansas.....	299
<i>Kansas Chief</i> , Sol. Miller, White Cloud, Kansas.....	263
<i>The Atchison Patriot</i> , Nelson Abbott, Atchison, Kansas.....	345
<i>The Daily Union</i> , Union Printing Company, St. Joseph, Mo....	339
<i>The Herald</i> , Wilkinson & Bittering, St. Joseph, Mo.....	xliii
<i>The Wathena Reporter</i> , G. W. Larzelere, Wathena, Kansas.....	91
<i>Westliches Volksblatt</i> , St. Joseph, Mo.....	xlii

## NOTARIES PUBLIC.

Johnson, John P., Highland, Kansas.....	xi
Seaver, H. N., Highland, Kansas.....	229

## NURSERIES.

Ball, George, Atchison, Kansas.....	103
Edgerly, S. J., Highland, Kansas.....	195
Snyder, E., Highland, Kansas.....	119

**P.**

## PHOTOGRAPHERS.

Duer, W. T., St. Joseph, Mo.....	xiv
Maquilken, Samuel, White Cloud, Kansas....	83
Uhlman & Rippel, St. Joseph, Mo.....	255

## PHYSICIANS.

Archer, George J., Doniphan Co., Kansas.....	17
Brown, Dr. W. H., Troy, Kansas.....	29
Cash, Dr. B. S., Troy, Kansas.....	69

Gebhart, D. L., M. D., Highland, Kansas.....	57
Le Duc, E. H., Troy, Kansas.....	311
Leigh, J., M. D., Highland, Kansas.....	135
Pugsley, E. G., M. D., White Cloud, Kansas.....	303
Sturgis, Dr. P. M., Wathena, Kansas.....	123
Welsh, J., M. D., Doniphan, Kansas.....	25
Wheeler, J. B., M. D., Troy, Kansas.....	113
Wood, Dr. Jaria, Doniphan, Kansas.....	173

## PIANO-FORTES.

Decker Brothers, New York, N. Y.....	341
--------------------------------------	-----

## PLASTERER.

Moyer, Christian, Wathena, Kansas.....	289
--	-----

## R.

## RAILROADS.

Chicago, Burlington & Quincy Railroad.....	xlvi, xlviii
Missouri Valley R. R., A. G. Gower, Supt., Savannah, Ga.....	xxvi
Toledo, Wabash & Western R. R., J. B. Laughlin, Agent, St. Joseph, Mo.....	xlvi
Hannibal & St. Joseph Railroad, D. H. Winton, Gen. Agent, St. Joseph, Mo..	xliv

## RECTIFIERS AND DISTILLERS.

Hartwig, H. R. W., & Co., St. Joseph, Mo.....	85
---	----

## S.

## SADDLES, HARNESS, &amp;c.

Enderleine, Ernst, Doniphan, Kansas.....	131
Garlock, Dewitt G., White Cloud, Kansas.....	275
Johnson, A. T., Troy, Kansas.....	71
McGee, Michael, St. Joseph, Kansas.....	133
Wheeler, W. T., St. Joseph, Mo.....	xxxvii

## STEAM FERRY.

Fleming & Howard, Elwood, Kansas.....	101
---------------------------------------	-----

## SHINGLES.

Clemenson, James F., White Cloud, Kansas.....	35
---	----

## SILKS, DRESS GOODS.

Valentine, David, & Co., New York.....	215
--	-----

## SOAP.

Missouri Soap Works, J. A. Walsworth & Co., St. Joseph, Mo.....	xxiii
---	-------

## STONEWARE.

McChesney & Hildebrant, St. Joseph, Mo.....	259
---	-----

## STOVES, TIN WARE, &amp;c.

Borngesser, Henry, St. Joseph, Mo.....	xvi
Buck, G. B., Atchison, Kansas.....	163
Evans, Eli, Iowa Point, Kansas.....	301
Len, Jacob, Atchison, Kansas.....	31

Morris, J. J., White Cloud, Kansas.....	Page 199
Werner, Mrs. N., Doniphan, Kansas.....	227

## SURGEON DENTISTS.

Allen, David, Highland, Kansas.....	53
Austin, Dr. J. M., St. Joseph, Mo.....	231
Bowen, Dr. W. H., Atchison, Kansas.....	323
Gunn & Darby, St. Joseph, Mo.....	109
Sawyer, Dr. J. H., Atchison, Kansas.....	21

**T.**

## TAILORS.

Davies, W. M., Atchison, Kansas.....	193
Schieferdecker, G., St. Joseph, Mo.....	169

**V.**

## VETERINARY SURGEON.

Rittenhouse, David F., Doniphan Co., Kansas.....	283
--	-----

## VINEYARD.

Gordon, Lewis E., Doniphan Co., Kansas.....	89
---	----

**W.**

## WAGONS AND AGRICULTURAL IMPLEMENTS.

Dennison, Haygood & Co., Atchison, Kansas.....	175
Ryerson, N. W., White Cloud, Kansas.....	153

## WALL PAPER.

Voss, Henry, St. Joseph, Mo.....	265
----------------------------------	-----

## WATCHES AND JEWELRY.

Stocking, Ira D., White Cloud, Kansas.....	139
Stocking, L. D., Troy, Kansas.....	61

## WATCHMAKERS AND JEWELERS.

Albrecht & Huber, St. Joseph, Mo.....	59
Willis & Bliss, Atchison, Kansas.....	329

## WOODEN PUMPS.

McClurg & Bro., St. Joseph, Mo.....	x
-------------------------------------	---

---

**W. T. WHEELER,**

MANUFACTURER OF AND DEALER IN

**Saddles, Harness, Bridles,**

**WHIPS, COLLARS,**

AND EVERY THING IN THE

**SADDLE AND HARNESS LINE,**

EITHER AT

**Wholesale or Retail,**

**No. 62 EDMOND STREET,**

**Between 3d and 4th,**

**S T. J O S E P H,**

**Missouri.**

---

**EDWARD ALDEN,**  
PRACTICAL  
**Gas & Steam Fitter,**

AND DEALER IN

GAS, STEAM, &  WATER PIPES,

Valves, Cocks, Steam Gauges, Whistles,

AND EVERY VARIETY OF

**PUMPS,**

AND

Steam-Fitting Rubber Hose,

AND

*PACKING, ALL SIZES.*

ALSO,

**A Choice Assortment of Gas Fixtures,**

**CHEAP FOR CASH.**

Francis Street, 2 doors from Second, . . . . . ST. JOSEPH, Mo.



JAMES HORIGAN,  
**GAS FITTER & PLUMBER,**

No. 18 THIRD STREET,

Between Felix and Edmond Streets, ST. JOSEPH, Mo.

WHOLESALE & RETAIL

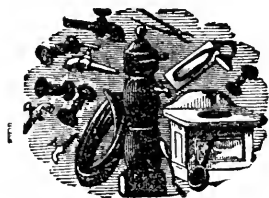

DEALER IN

*Gas Fixtures, Steam and Water Pipes,*

**RUBBER HOSE AND PACKING,**

*Steam Gauges, Whistles, Faucets, Valves, &c.*

**COPPER LIGHTNING CONDUCTORS**

AND

**PATENT WELL PUMPS,**

And other Pumps, in every variety, for Hand or Power; also

**PICKERING'S CELEBRATED**

**ANTI-FREEZING LIFT AND FORCE PUMPS.**

ORDERS SOLICITED AND PROMPTLY FILLED AT LOWEST RATES.

# BRYANT & CO.'S Business College,

**SAINT JOSEPH, MISSOURI.**

Conducted by Practical Accountants, and Superior Penmen, whose connection with Business Education is well known throughout the entire Union, by the former President of Bryant and Spencer's College of Indianapolis, Ind., late President of the National Chain of Business Colleges. Author of Chart to Double Entry Book-keeping, and by J. A. Marshall.

THE COURSE OF INSTRUCTION IS BOTH PRACTICAL AND COMPREHENSIVE,

EMBRACING

Book-keeping,	Penmanship,
Commercial Law,	Business Practice,
Political Economy,	Banking,
Customs of Trade,	Arithmetic, etc., etc.,

**EACH OF WHICH ARE THOROUGHLY TAUGHT.**

Thorough instruction given in all branches of Practical and Ornamental Penmanship, Pen-Shading, Flourishing, Card Marking, &c., for which we have been awarded the first premiums for many years at the various State Fairs. Special attention will be given to preparing Ladies and Gentlemen for teaching the "Art."

From \$100.00 to \$120.00 will here pay for

Tuition, Books, Stationery, Boarding, Washing,

And all other necessary expense of any industrious pupil while completing the entire business course.

**FULL PARTICULARS SENT TO ANY ADDRESS.**

THOMAS J. BRYANT, President.

---

# WATHENA

## Steam Saw Mills,

ON RAILROAD,

FOOT OF  MOSS ST.

### Wathena, Kansas,

SAMUEL A. HACKLEY, - - - PROPRIETOR.

---

The best of Black Walnut, Sycamore, Oak, Elm, Ash, and  
Cottonwood

## LUMBER AND TIMBER

ALWAYS ON HAND.

---

My facilities are such, that I can offer BUILDING AND FENCING  
LUMBER so cheap, as to defy competition.

# Westliches Volksblatt :

THE ONLY

# German Daily Newspaper

Published in the State of Missouri,

OUTSIDE OF ST. LOUIS.

OFFICE, NOS. 18 AND 20 SECOND STREET,

BETWEEN FELIX AND FRANCIS, UP STAIRS,

ST. JOSEPH, MO.

# The Herald.

PUBLISHED AT,

ST. JOSEPH, . . . MISSOURI.



THE OLDEST AND LARGEST DAILY & WEEKLY PAPER IN THE NORTHWEST.



IN POLITICS THE JOURNAL IS

## Independent Republican.



<b>Weekly Circulation over</b>	-	-	-	-	<b>5,000.</b>
<b>Daily</b>	"	"	-	-	<b>2,600.</b>



### TERMS.

*Daily, \$9 per Annum, or 75 cents per Month.*  
*Weekly, \$1.50 per Annum.*

**WILKINSON & BITTINGER,**  
 Proprietors.

---

**STUDEBAKER BROTHERS,**  
**LARGE**  
**CARRIAGE and WAGON**  
**FACTORY,**

A part of which is represented by the engraving on the first page of this book, is located in the City of

**South Bend, Indiana,**

Eighty-five miles east of Chicago, on the M. S. & N. I. R. R. It was established in 1852 and now ranks second to none in the West.

**INDIANA TIMBER**

Is noted for its excellence, and the fact that our factory is located in the best timbered section of the State, is a guaranty that our wagons are made of the best TIMBER. Our wagons are known as the

**CELEBRATED STUDEBAKER WAGON,**

And our shop is the only one in the country where the

**SLOPE SHOULDER SPOKE**

is used; we will guarantee the wheels on our  $3\frac{1}{2}$  Thimble Skein Wagons to carry over

FORTY HUNDRED.

---

**Carriages and Buggies.**

Attention is called to the fact that we use SARVEN'S PATENT BUGGY WHEELS, which are far superior to any known to the trade. Also, GRANT'S SHIFTING RAIL, by which a buggy top can be almost instantly removed, either for convenience, or in case of accident. We keep on hand every style of Carriage and Buggy, all sizes of FARM WAGONS, also a variety of SPRING WAGONS for one or two horses.

---

**SAINT JOSEPH, MISSOURI.**

---

**CAUTION!**

Our Wagons are sold throughout the West by agents. See that the name of STUDEBAKER is on the side of the bed.

NONE OTHERS ARE GENUINE.

1868.

1868.

**The Short all Rail Line East!**

TO

**CHICAGO, DETROIT, ST. LOUIS, TOLEDO,**

Lafayette, Indianapolis, Cincinnati, Louisville, Nashville, Cairo,  
 Memphis, Columbus, Wheeling, Pittsburg, Buffalo, Ni-  
 agara Falls, Harrisburg, Baltimore, Washington,  
 Philadelphia, New York, Boston, &c.,

VIA THE OLD RELIABLE CENTRAL ROUTE, THE

**HANNIBAL & ST. JOE R.R.****Two Daily Express Trains**

On the Hannibal and St. Joseph Railroad run through from St. Joseph to Quincy

**WITHOUT CHANGE OF CARS,**CONNECTING AT QUINCY with the Chicago, Burlington & Quincy, and To-  
ledo, Wabash & Western Railroads, for**ALL POINTS EAST, NORTH & SOUTH.****THROUGH TICKETS**

Sold at Hannibal and St. Joseph Railroad Depots, and at Union Depot, Quincy.

**FOR ST. LOUIS,**

Close connections made at Macon City with the North Missouri Railroad for St. Louis, and  
 at Hannibal, with Daily Mississippi Packet, for St. Louis, Meals and State Rooms free,  
 leaving every evening, on arrival of trains from the west, and arriving in St. Louis,  
 next morning in season for business, and to connect with the Chicago, Alton  
 & St. Louis, Terre Haute, Alton & St. Louis, and Ohio & Mississippi  
 Railroads for ALL POINTS EAST, NORTH, AND SOUTH.

**NEW SLEEPING CARS RUN ON ALL NIGHT TRAINS.**

BUY YOUR THROUGH TICKETS via Hannibal and St. Joseph Railroad at their Depot  
 Ticket Office, and enjoy the consciousness of having taken the cheap, short, and quick route  
 east or west.

C. H. MEAD, Supt.

H. H. COURTRIGHT, Gen. Freight Agt.

P. B. GROAT, Gen. Ticket Agt.

D. H. WINTON, Gen. Agent,

ST. JOSEPH, Mo.

---

# T. W. & W.

---

## TOLEDO, WABASH & WESTERN

### RAILWAY,

The shortest, only direct and central route between Quincy and the Eastern Cities.

## No Change of Cars

FROM QUINCY TO TOLEDO.

## Only One Change

To Indianapolis, Louisville, Cincinnati, Detroit, Cleveland, and Pittsburg.

### *ONLY TWO CHANGES*

To Buffalo, Baltimore, Philadelphia, and New York. Only route from Quincy running those splendid and new

## STATE ROOM SLEEPING COACHES.

---

 Tickets for sale at all Ticket Offices of the Hannibal and St. Joseph Railroad.

J. B. LAUGHLIN, Agent, St. Joseph, Mo.

H. C. GOODELL, General Agent, Toledo.



# GREAT CENTRAL ROUTE EAST.

**CHICAGO,**

Burlington & Quincy Railroad,

**THE ONLY ROAD RUNNING**

**Through Express Trains from Quincy.**

PASSENGERS LEAVING ST. JOSEPH IN THE EVENING, ARRIVE IN  
CHICAGO THE NEXT AFTERNOON,

**14 HOURS IN ADVANCE**

Of St. Louis route, connecting with Fast Express Trains, running to

**Rochester, Cleveland, Louisville, Cincinnati, Pittsburg, Harris-  
burg, Philadelphia, and New York,**

**WITHOUT CHANGE OF CARS,**

**MAKING 8 HOURS QUICKER TIME**

**THAN BY ANY OTHER ROUTE.**

[See next page.]

**This is the only route by which passengers leaving St. Joseph Saturday morning, can leave Quincy Saturday evening, arriving in all Eastern Cities.**

# 17 HOURS IN ADVANCE

OF ANY OTHER LINE.

Passengers for points on New York Central Railroad

## SAVE ONE CHANGE OF CARS

By taking this route. Passengers for

**ERIE, DUNKIRK, BUFFALO, ALBANY, WORCESTER, BOSTON, COLUMBUS, WHEELING, and BALTIMORE,**

Have but two changes of Cars from QUINCY by this route.

NEW AND ELEGANT 12 WHEELED COACHES run on all day trains. **Pullman's Palace** (16 wheeled) **Sleeping Coaches, the finest in the world,** are run on all Night Trains. This is the only Road running **Palace Sleeping Coaches** from Quincy. Berths can be secured in advance by Letter, Telegraph, or Personal Application.

Passengers going East should be SURE their TICKETS read via this

## GREAT POPULAR ROUTE!

**ASK FOR TICKETS, via Chicago, Burlington, and Quincy**

Railroad, and secure SPEED, COMFORT, and SAFETY. TICKETS for sale at all the principal Ticket Offices in the West, and at the Company's Office in Quincy.

**Fare always as low as by other routes.**

**BAGGAGE CHECKED THROUGH & HANDLED FREE.**

ROBERT HARRIS, N. D. MUNSON, E. A. PARKER,  
Gen'l Superintendent, Chicago. As't Supt., Quincy. Gen'l West. Pass. Δgt., Quincy.

## P R E F A C E .

WE have the satisfaction of presenting to the public the first History and Directory of Doniphan County, Kansas.

In offering this work to the public we feel no small degree of solicitude lest it should not meet the expectations of our patrons, who have waited so patiently for its compilation. We have the consciousness of having labored faithfully to make it as correct as possible.

This work has been accomplished with no ordinary degree of labor, patience, and expense, and under many difficulties. In such a comparatively young county, where the people are alive to all kinds of shifting enterprises and otherwise very unsettled, and where the facilities throughout are so limited from which to obtain correct information, and the many changes constantly taking place, we can scarcely be charged with egotism in saying we have obtained and embodied in the present volume a vast amount of valuable information, which, upon careful perusal, will be found not only interesting but of great utility to the business community, the emigrant, and traveler.

We, therefore, deem it unnecessary for an apology for any omissions or inaccuracies that may have occurred; but confidently launch our work upon the stream of public favor, relying upon the charity of a generous public to overlook what might be charged as faults—regardless of those self-appointed critics who make it their business to pick out all the little errors and magnify their importance.

We endeavor to give a History of our State, and also the rise and progress of our county, in as brief a way as possible, holding forth our advantages and facilities, and we hope that

every person who has any interest in our county will take the trouble to peruse it.

### OUR CITIZENS' DIRECTORY

is so arranged as to give a pretty good knowledge of the two classes of citizens—the transient and the permanent. The word *renter* is annexed to every name (especially farmers) who do not own the property upon which they reside, thus pointing out the transient community.

This portion of the work will be found very useful to every citizen or person seeking certain localities of our county : by referring to the Directory, a person can ride direct to any citizen's house without the delay of stopping to make inquiries, &c.

OUR BUSINESS DIRECTORY will give a better idea of the business of our county than any other method we could adopt, as each business is arranged under regular classified heads, and the name and post-office of every individual and firm doing business.

THE RECORD OF SOLDIERS will be very interesting for reference, especially to those who participated in the late war.

THE LEGAL FORMS and TABLES will be found very valuable to the citizens generally.

We have endeavored to embody in this volume all that will make it of interest and importance to our citizens, and sincerely hope that it may meet their approval.

To the press generally, to our patrons, and the numerous friends who have aided us in the collection of the material for our work, we feel deeply indebted, and trust, in our future efforts, to return their kind favors and renew our obligations.

Respectfully,

S., V. & Co.

April, 1868.

# HISTORY AND DIRECTORY

OF

DONIPHAN COUNTY, KANSAS.

---

INAUGURAL ADDRESS OF ABRAHAM LINCOLN upon the occasion of his second inauguration for President of the United States, delivered at Washington, on the 4th day of March, 1865—one month and ten days before his assassination :

FELLOW CITIZENS,—At this second appearing to take the oath of the Presidential Office, there is less occasion for an extended address than there was at the first.

Then a statement, somewhat in detail, of a course to be pursued seemed very fitting and proper. Now, at the expiration of four years, during which public declarations have been constantly called forth on every point and phase of the great contest which still absorbs the attention and engrosses the energies of the nation, little that is new could be presented.

The progress of our arms, upon which all else chiefly depends, is as well known to the public as to myself, and it is, I trust, reasonably satisfactory and encouraging to all. With high hope for the future, no predictions with regard to it are ventured.

On the occasion corresponding to this, four years ago, all thoughts were anxiously directed to an impending Civil War. All dreaded it, all sought to avoid it.

While the inaugural address was being delivered from this place, devoted altogether to saving the Union without war, insurgent agents were in the city seeking to destroy it without war—seeking to dissolve the Union and divide the effects by negotiation. Both parties deprecated war, but one of them would make war rather than let the nation survive and the other would accept war rather than let it perish, and the war came.

One-eighth of the whole population were colored slaves, not dis-

tributed generally over the Union, but located in the Southern part of it. These slaves constituted a peculiar and powerful interest. All knew that this interest was somehow the cause of the war. To strengthen, perpetuate, and extend this interest was the object for which these insurgents would rend the Union even by war, while the Government claimed no right to do more than restrict the territorial enlargement of it.

Neither party expected for the war the magnitude or the duration which it has already attained. Neither anticipated that the cause of the conflict might cease with, or even before, the conflict itself should cease. Each looked for an easier triumph and a result less fundamental and astounding.

Both read the same Bible and pray to the same God, and each invokes his aid against the other. It may seem strange that any men should dare to ask a just God's assistance in wringing their bread from the sweat of other men's faces; but let us judge not lest we be judged. The prayers of both could not be answered. That of neither has been answered fully. The Almighty has his own purposes. "Woe unto the world because of offences, for it must needs be that offences come; but woe to that man by whom the offence cometh." If we shall suppose that American slavery is one of these offences, which, in the Providence of God, must needs come, but which, having continued through the appointed time, he now wills to remove, and that he gives to both North and South this terrible war as the woe due to those by whom the offence came,—shall we discern therein any departure from those divine attributes which the believers in a living God always ascribe to him? Fondly do we hope, fervently do we pray, that this mighty scourge of war may soon pass away. Yet God wills that it continue until all the wealth piled by the bondman's two hundred and fifty years of unrequited toil shall be sunk and until every drop of blood drawn with the lash shall be paid with another drawn with the sword. As was said three thousand years ago, so still it must be said, "The judgments of the Lord are true and righteous altogether."

With malice toward none, with charity to all, with firmness in the right, as God gives us to see right, let us strive on to finish the work we are in, to bind up the nation's wounds, to care for him who shall have borne the battle, and for his widow and his orphans, to do all which may achieve and cherish a just and lasting peace among ourselves and with all nations.

*Table showing the distance by the nearest Railroad and Mail Route from Washington, D. C., to the principal Cities and Towns.*

Cities and Towns.	States.	Miles from Washington.
Auburn .....	New York .....	536
Albany .....	" .....	375
Alexandria .....	Virginia .....	6

**Get the Best. WILCOX & GIBBS' Sewing Machine, at 77 Felix Street, St. Joseph, Missouri.**

# FRANK M. TRACY'S REAL ESTATE AGENCY, TROY, Kansas.

Non-Residents, having taxes to pay in Northern Kansas, can have them paid through this Agency by remitting drafts on any reliable Banks in the United States, or money orders on this Post-Office. Charges not exorbitant. Letters of inquiry, relative to Buying or Selling Lands, or concerning Taxes, will be promptly answered, if stamp is inclosed for return postage.

Address *FRANK M. TRACY*, TROY, Kansas.

Cities and Towns.	States.	Miles from Washington.
Alton.....	Illinois .....	951
Annapolis.....	Maryland .....	40
Atlanta.....	Georgia .....	805
Augusta.....	Maine.....	631
Atchison.....	Kansas .....	1,247
Austin.....	Texas .....	1,895
Baltimore.....	Maryland.....	40
Bath.....	Maine.....	605
Boston.....	Massachusetts.....	464
Baton Rouge.....	Louisiana.....	1,230
Brooklyn.....	New York.....	226
Buffalo.....	“.....	458
Burlington.....	Iowa.....	1,041
Chicago.....	Illinois.....	842
Cincinnati.....	Ohio.....	585
Cleveland.....	“.....	530
Columbus.....	“.....	541
Columbus.....	Georgia.....	908
Columbia.....	South Carolina.....	575
Cairo.....	Illinois.....	985
Concord.....	New Hampshire.....	537
Davenport.....	Iowa.....	1,033
Des Moines.....	“.....	1,188
Dubuque.....	“.....	1,036
Doniphan.....	Kansas.....	1,249
Detroit.....	Michigan.....	645
Denver City.....	Colorado.....	1,870
Dayton.....	Ohio.....	616
Eric.....	Pennsylvania.....	420
Elmira.....	New York.....	295
Eugene City.....	Oregon.....	3,210
Fredericksburg.....	Virginia.....	70

**Fashionable Millinery at Mrs. W. T. STONE'S, 110 Felix Street,  
St. Joseph, Missouri.**

Cities and Towns.	States.	Miles from Washington.
Fort Wayne.....	Indiana .....	695
Frankfort.....	Kentucky .....	715
Frederick.....	Maryland.....	80
Galena.....	Illinois .....	1,013
Gloucester .....	Massachusetts .....	501
Great Salt Lake City.....	Utah Territory.....	2,340
Golden City.....	Colorado .....	1,854
Green Bay.....	Wisconsin .....	1,084
Hamburg.....	Pennsylvania.....	127
Hartford.....	Connecticut .....	340
Huntsville .....	Alabama.....	717
Hiawatha.....	Kansas .....	1,279
Highland .....	" .....	1,233
Indianapolis .....	Indiana.....	695
Independence.....	Missouri.....	1,088
Jefferson City.....	" .....	1,050
Junction City.....	Kansas .....	1,377
Kansas City.....	Missouri .....	1,208
Keokuk.....	Iowa .....	1,019
Knoxville.....	Tennessee .....	512
Lansing.....	Michigan .....	748
Lexington.....	Kentucky .....	694
Lexington .....	Missouri.....	1,148
Little Rock.....	Arkansas.....	1,100
Leavenworth City.....	Kansas.....	1,245
Louisville.....	Kentucky .....	725
Lynchburg .....	Virginia .....	175
Madison.....	Wisconsin.....	950
Memphis.....	Tennessee .....	935
Milledgeville .....	Georgia .....	865
Montgomery .....	Alabama.....	1,000
Mobile.....	" .....	1,177
Milwaukee.....	Wisconsin .....	927
Montpelier .....	Vermont .....	575
New York .....	New York .....	228
New Orleans.....	Louisiana .....	1,301
Nashville.....	Tennessee .....	910
Natchez.....	Mississippi.....	1,200
Newport.....	Rhode Island.....	390
Norfolk.....	Virginia.....	230
Omaha .....	Nebraska.....	1,300
Olympia.....	Washington Territory.....	3,530
Oswego.....	New York .....	525
Philadelphia.....	Pennsylvania .....	138

**Mrs. W. T. STONE, Dealer in Millinery Goods, No. 110 Fellx  
Street, St. Joseph, Missouri.**



---

# HARMON D. HUNT,

DEALER IN

## Hardware, Pocket and Table Cutlery,

FARMING IMPLEMENTS, AND FIELD AND GARDEN SEEDS,

### WATHENA, Kansas.

Always on hand a full assortment of BUILDERS' HARDWARE, DOORS, SASH, AND GLASS. Also HORSE-SHOES AND NAILS.

PURCHASERS WILL SAVE TIME AND MONEY BY CALLING ON ME.

---

Cities and Towns.	States.	Miles from Washington.
Pittsburg .....	Pennsylvania.....	374
Pensacola .....	Florida.....	1,157
Peoria .....	Illinois.....	938
Quincy .....	".....	1,010
Quindaro .....	Kansas.....	1,238
Raleigh.....	North Carolina.....	300
Richmond.....	Virginia.....	130
Rochester .....	New York.....	407
Saint Joseph.....	Missouri.....	1,208
Saint Louis.....	".....	927
Saint Paul.....	Minnesota.....	1,287
Salem .....	Massachusetts.....	480
San Francisco.....	California.....	3,193
Santa Fe.....	New Mexico.....	2,100
Springfield.....	Illinois.....	920
Springfield .....	Missouri.....	1,116
Syracuse .....	New York.....	485
Toledo.....	Ohio.....	636
Troy .....	New York.....	379
Troy .....	Kansas.....	1,223
Trenton.....	New Jersey.....	168
Topeka .....	Kansas.....	1,280
Utica.....	New York.....	468
Vicksburg .....	Mississippi.....	1,135
Wheeling .....	West Virginia.....	400
Washington .....	D. C.....	
Wilmington .....	North Carolina.....	375
Worcester .....	Massachusetts.....	420
Waukegan.....	Illinois.....	885
Wathena .....	Kansas.....	1,215
White Cloud.....	".....	1,297

**SAM S. McGIBBONS & CO., Dealers in Boots and Shoes, Market Square, St. Joseph, Missouri, Sign of the Elephant.**

---

## UNITED STATES INTERNAL REV- ENUE STAMP DUTIES.

### (SCHEDULE B.)

AGREEMENT, other than domestic and inland bills of lading, and those specified in this schedule; any appraisement of value or damage, or for any other purpose; for every sheet or piece of paper upon which either of the same shall be written (§0.05).

*Provided*, that if more than one appraisement, agreement, or contract shall be written upon one sheet or piece of paper; five cents for each and every additional appraisement, agreement, or contract.

BANK CHECKS, drafts, or order for the payment of any sum of money, whatsoever, drawn upon any bank, or banker, or trust company, or for any sum exceeding ten dollars drawn upon any other person or persons, companies, or corporations, at sight, or on demand (§0.02).

BILLS OF EXCHANGE (inland), draft, or order for the payment of any sum of money not exceeding one hundred dollars, otherwise than at sight, or on demand, or any promissory note (except bank notes issued for circulation, and checks made and intended to be forthwith presented, and which shall be presented to a bank or banker for payment), or any memorandum, check, receipt, or other written or printed evidence of an amount of money to be paid on demand or at a time designated, for a sum not exceeding one hundred dollars (§0.05).

And for every additional hundred dollars, or fractional part thereof in excess of one hundred dollars (§0.05).

BILL OF EXCHANGE (foreign), or letter of credit, drawn in but payable out of the United States, if drawn singly, or otherwise than in a set of three or more, according to the custom of merchants and bankers, shall pay the same rates of duty as inland bills of exchange or promissory notes.

If drawn in sets of three or more; for every bill of each set, where the sum made payable shall not exceed one hundred dollars, or the equivalent thereof in any foreign currency, in which such bills may be expressed, according to the standard of value fixed by the United States (§0.02).

And for every additional hundred dollars, or fractional part thereof in excess of one hundred dollars (§0.02).

BILL OF LADING or receipt (other than charter-party), for any goods, merchandise, or effects, to be exported from a port or place in the United States to any foreign port or place (§0.10).

BILL OF SALE, by which any ship or vessel, or any part thereof, shall be conveyed to or vested in any other person or persons, when the consideration shall not exceed five hundred dollars (§0.50).

**WHITING & CONNELL,**

DEALERS IN

**BOOTS, SHOES, RUBBERS, &c.,****No. 104 FELIX STREET,**

(UNDER BRADY'S HALL.)

A. V. WHITING, }  
G. W. CONNELL. }**ST. JOSEPH, Mo.**

Exceeding five hundred, and not exceeding one thousand dollars (\$1.00).

Exceeding one thousand dollars, for every additional amount of five hundred dollars, or fractional part thereof (\$0.50).

**BOND.**—For indemnifying any person for the payment of any sum of money, where the money ultimately recoverable thereupon is one thousand dollars, or less (\$0.50).

Where the money ultimately recoverable thereupon exceeds one thousand dollars, for every additional one thousand dollars, or fractional part thereof in excess of one thousand dollars (\$0.50).

**BOND** for the due execution or performance of the duties of any office (\$1.00).

**BOND** of any description, other than such as may be required in legal proceedings, or used in connection with mortgage deeds, and not otherwise charged in this schedule (\$0.25).

**CERTIFICATE** of stock in any incorporated company (\$0.25).

**CERTIFICATE** of profits, or any certificate or memorandum showing an interest in the property or accumulations of any incorporated company, if for a sum not less than ten dollars and not exceeding fifty dollars (\$0.10).

Exceeding fifty and not exceeding one thousand dollars (\$0.25).

Exceeding one thousand dollars, for every additional one thousand dollars or fractional part thereof (\$0.25).

**CERTIFICATE.**—Any certificate of damage, or otherwise, and all other certificates or documents issued by any port-warden, marine surveyor, or other person acting as such (\$0.25).

**CERTIFICATE** of deposit of any sum of money in any bank or trust company, or with any banker or person acting as such. If for a sum not exceeding one hundred dollars (\$0.02).

For a sum exceeding one hundred dollars (\$0.05).

**CERTIFICATE** of any other description than those specified (\$0.05).

**CHARTER-PARTY.**—Contract or agreement for the charter of any ship or vessel, or any letter, memorandum, or other writing between the captain, master, or owner, or person acting, as agent of any ship or vessel, or

steamer, or any other person or persons for or relating to the charter of such ship or vessel, or steamer, or any renewal or transfer thereof, if the registered tonnage of such ship or vessel, or steamer, does not exceed one hundred and fifty tons (§1.00).

Exceeding one hundred and fifty tons, and not exceeding three hundred tons (§3.00).

Exceeding three hundred tons, and not exceeding six hundred tons (§5.00).

Exceeding six hundred tons (§10.00).

CONTRACT.—Broker's note, or memorandum, of sale of any goods or merchandise, real estate, or property of any kind or description, issued by brokers, or persons acting as such, for each note or memorandum of sale (§0.10).

CONVEYANCE, deed, instrument, or writing, whereby any lands, tenements, or other realty sold shall be granted, assigned, transferred, or otherwise conveyed, or vested in, the purchaser or purchasers, or any other person or persons, by his, her, or their direction, when the consideration or value does not exceed five hundred dollars (§0.50.)

When the consideration exceeds five hundred dollars, and does not exceed one thousand dollars (§1.00).

And for every additional five hundred dollars, or fractional part thereof, in excess of one thousand dollars (§0.50).

ENTRY of any goods, wares, or merchandise, at any custom-house, either for consumption or warehousing, not exceeding one hundred dollars in value (§0.25).

Exceeding one hundred dollars, and not exceeding five hundred dollars in value (§0.50).

Exceeding five hundred dollars in value (§1.00).

ENTRY for the withdrawal of any goods or merchandise from bonded warehouse (§0.50).

INSURANCE (LIFE).—Policies of insurance, or other instrument, by whatever name the same shall be called, whereby any insurance shall be made upon any life, or lives—when the amount insured shall not exceed one thousand dollars (§0.25).

Exceeding one thousand dollars and not exceeding five thousand dollars (§0.50).

Exceeding five thousand dollars (§1.00).

INSURANCE (MARINE, INLAND, AND FIRE).—Each policy of insurance or other instrument, by whatever name the same shall be called, by which insurance shall be made or renewed upon property of any description, whether against perils by the sea, or by fire, or other peril of any kind, made by any insurance company, or its agents, or by any other company or its agents, or by any other person or persons, the premium upon which does not exceed ten dollars (§0.10).

# PLAMONDON & MAHER, PRACTICAL MILLWRIGHTS,

Manufacturers of and Dealers in

French Burr Millstones, Portable Mills,

And all kinds of

## MILL MACHINERY,

ARE PREPARED TO  
AND BUILD MILLS OF  
WILL ALSO ATTEND

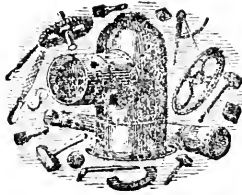

CONTRACT, FURNISH,  
ALL DESCRIPTIONS.  
TO REPAIRING MILLS.

*Drafts, Plans, and Estimates Furnished*  
ON REASONABLE TERMS.

P. PLAMONDON, }  
N. A. MAHER. }

**Atchison, Kansas.**

{ POST-OFFICE BOX  
267.

Exceeding ten and not exceeding fifty dollars (\$0.25).

Exceeding fifty dollars (\$0.50).

LEASE, agreement, memorandum, or contract for the hire, use, or rent of any land, tenement, or portion thereof, where the rent or rental value is three hundred dollars per annum or less (\$0.50).

Where the rent or rental value exceeds the sum of three hundred dollars per annum, for each additional two hundred dollars or fractional part thereof in excess of three hundred dollars (\$0.50).

MORTGAGE of lands, estate, or property, real or personal, heritable or movable whatsoever, where the same shall be made as a security for the payment of any definite or certain sum of money lent at the time, or previously due or owing, or forborne to be paid, being payable; also any conveyance of any lands, in trust, to be sold or otherwise converted into money, which shall be intended only as security, and shall be redeemable before the sale or other disposal thereof, either by express stipulations or otherwise; or any personal bond given as security for the payment of any definite or certain sum of money exceeding one hundred dollars and not exceeding five hundred dollars (\$0.50).

Exceeding five hundred dollars and not exceeding one thousand (\$1.00).

And for every additional five hundred dollars or fractional part thereof, in excess of one thousand dollars (\$0.50).

Upon every assignment or transfer of a mortgage the same stamp tax upon the amount remaining unpaid thereon as is herein imposed upon a mortgage for the same amount:

*Provided*, That upon each and every assignment or transfer of a policy of insurance, or the renewal or continuance of any agreement, contract, or charter, by letter or otherwise, a stamp duty shall be required and paid equal to that imposed on the original instrument:

*And provided further*, That upon each and every assignment of any lease a stamp duty shall be required and paid equal to that imposed on the original instrument, increased by a stamp duty on the consideration or value of the assignment equal to that imposed upon the conveyance of land for similar consideration or value.

PASSAGE-TICKET, by any vessel from a port in the United States to a foreign port, not exceeding thirty-five dollars (§0.50).

Exceeding thirty-five dollars and not exceeding fifty dollars (§1.00).

And for every additional fifty dollars, or fractional part thereof, in excess of fifty dollars (§1.00).

POWER OF ATTORNEY for the sale or transfer of any stock, bonds, or scrip, or for the collection of any dividends or interest thereon (§0.25).

POWER OF ATTORNEY or PROXY for voting at any election for officers of any incorporated company or society, except religious, charitable, or literary societies, or public cemeteries (§0.10).

POWER OF ATTORNEY to receive or collect rent (§0.25).

POWER OF ATTORNEY to sell and convey real estate or to rent or lease the same (§1.00).

POWER OF ATTORNEY for any other purpose (§0.50).

PROBATE OF WILL, or letters of administration, where the estate and effects, for or in respect of which such probate or letters of administration are applied for, shall be sworn or declared not to exceed the value of two thousand dollars (§1.00).

Exceeding two thousand dollars, for every additional thousand dollars or fractional part thereof, in excess of two thousand dollars (§0.50).

*Provided*, That no stamp, either of probate of will or letters testamentary or of administration, or on administrator or guardian bond, shall be required when the value of the estate and effects, real and personal, does not exceed one thousand dollars. *Provided further*, That no stamp tax shall be required upon any papers necessary to be used for the collection from the Government of claims by soldiers or their legal representatives of the United States for pensions, back pay, bounty, or for property lost in service.

PROTEST.—Upon the protest of every note, bill of exchange, acceptance, check, or draft, or any marine protest, whether protested by a

---

**WM. FAIRALL,**  
MANUFACTURER OF AND DEALER IN  
**CHAIRS OF ALL KINDS,**  
AND ALL KINDS OF  
**WOOD TURNING,**  
**MAIN STREET, WHITE CLOUD, KANSAS.**

---

notary public or by any other officer who may be authorized by the law of any State or States to make such protest (§0.25).

RECEIPTS for any sum of money, or for the payment of any debt, exceeding twenty dollars in amount, not being for the satisfaction of any mortgage or judgment or decree of any court, or by indorsement on any stamped obligation in acknowledgment of its fulfillment, for each receipt (§0.02).

*Provided,* That when more than one signature is affixed to the same paper, one or more stamps may be affixed thereto, representing the whole amount of the stamp required for such signatures, and that the term money as herein used shall be held to include drafts and other instruments given for the payment of money. *Provided,* That the stamp duties imposed by the foregoing schedule (B) on manifests, bills of lading, and passage-tickets, shall not apply to steamboats or vessels plying between ports of the United States and ports of British North America. *And provided further,* That all affidavits shall be exempt from stamp duty.

---

## CONSTITUTION OF THE STATE OF KANSAS.

### PREAMBLE.

WE, the people of Kansas, grateful to Almighty God for our civil and religious privileges, in order to insure the full enjoyment of our rights as American Citizens, do ordain and establish this Constitution of the State of Kansas, with the following boundaries, to wit:

Beginning at a point on the western boundary of the State of Missouri, where the thirty-seventh parallel of north latitude crosses the same; thence running west on said parallel to the twenty-fifth meridian of longitude west from Washington; thence north, on said meridian, to the fortieth parallel of north latitude; thence east, on said parallel, to the western boundary of the State of Missouri; thence south with the western boundary of said State to the place of beginning.

BILL OF RIGHTS.

SEC. I.—All men are possessed of equal and inalienable natural rights, among which are life, liberty, and the pursuit of happiness.

II.—All political power is inherent in the people, and all free governments are founded on their authority, and are instituted for their equal protection and benefit. No special privileges or annuities shall ever be granted by the Legislature which may not be altered, revoked, or repealed by the same body, and this power shall be exercised by no other tribunal or agency.

III.—The people have the right to assemble, in a peaceable manner, to consult for their common good, to instruct their representatives, and to petition the government or any department thereof for the redress of grievances.

IV.—The people have the right to bear arms for their defense and security; but standing armies in time of peace are dangerous to liberty and shall not be tolerated; and the military shall be in strict subordination to the civil power.

V.—The right of trial by jury shall be inviolate.

VI.—There shall be no slavery in this State, and no involuntary servitude, except for the punishment of crime whereof the party shall have been duly convicted.

VII.—The right to worship God according to the dictates of conscience shall never be infringed, nor shall any person be compelled to attend or support any form of worship, nor shall any control of or interference with the rights of conscience be permitted, nor any preference be given by law to any religious establishment or mode of worship. No religious test or property qualifications shall be required for any office of public trust nor for any vote at any election, nor shall any person be incompetent to testify on account of religious belief.

VIII.—The right to the writ of habeas corpus shall not be suspended, unless the public safety require it, in case of invasion or rebellion.

IX.—All persons shall be bailable by sufficient sureties, except for capital offenses where proof is evident or the presumption great. Excessive bail shall not be required, nor excessive fines imposed, nor cruel or unusual punishment inflicted.

X.—In all prosecutions the accused shall be allowed to appear and defend in person or by counsel, to demand the nature and cause of the accusation against him, to meet the witness face to face, and to have compulsory process to compel the attendance of witnesses in his behalf, and a speedy public trial by an impartial jury of the county or district in which the offense is alleged to have been committed. No person shall be a witness against himself, or be twice put in jeopardy for the same offense.

**SAM S. MCGIBBONS & CO., Dealers in Boots and Shoes, Market Square, St. Joseph, Missouri. Sign of the Elephant.**



---

A. H. BAYLESS,

DEALER IN

**Staple and Fancy Dry-Goods,**

*BOOTS, SHOES, HATS AND CAPS,*

**Groceries & Provisions,**  
**HIGHLAND, - - - KANSAS.**

ALSO,

**Gents' Furnishing Goods, Notions, Trimmings, Groceries,**  
**Queensware, Hardware, and Woodenware.**

**CLOTHING MADE TO ORDER.**

---

XI.—The liberty of the press shall be inviolate, and all persons may freely speak, write, or publish their sentiments on all subjects, being responsible for the abuse of such right; and in all civil or criminal actions for libel the truth may be given in evidence to the jury, and if it shall appear that the alleged libelous matter was published for justifiable ends the accused party shall be acquitted.

XII.—No person shall be transported from the State for any offense committed within the same, and no conviction in the State shall work a corruption of blood or forfeiture of estate.

XIII.—Treason shall consist only in levying war against the State, adhering to its enemies, or giving them aid and comfort. No person shall be convicted of treason unless on the evidence of two witnesses to the same overt act, or confession in open court.

XIV.—No soldier shall, in time of peace, be quartered in any house without the consent of the occupant, nor in time of war except as prescribed by law.

XV.—The right of the people to be secure in their persons and property against unreasonable searches and seizures shall be inviolate, and no warrant shall issue but on probable cause supported by oath or affirmation, particularly describing the place to be searched and the person or property to be seized.

XVI.—No person shall be imprisoned for debt except in case of fraud.

XVII.—No distinction shall ever be made between citizens and aliens in reference to the purchase, enjoyment, or descent of property.

XVIII.—All persons, for injuries suffered in person, reputation, or property, shall have remedy by due course of law and justice, administered without delay.

XIX.—No hereditary emoluments, honors, or privileges shall ever be granted or conferred by the State.

XX.—This enumeration of rights shall not be construed to impair or

deny others retained by the people, and all powers not herein delegated remain with the people.

## ARTICLE FIRST.

### EXECUTIVE.

SEC. I.—The Executive Department shall consist of a Governor, Lieutenant-Governor, Secretary of State, Auditor, Treasurer, Attorney-General, and Superintendent of Public Instruction, who shall be chosen by the electors of the State at the time and place of voting for members of the Legislature, and shall hold their offices for the term of two years from the second Monday in January next after their election, and until their successors are elected and qualified.

II.—Until otherwise provided by law, an abstract of the returns of every election for the officers named in the foregoing section shall be sealed up and transmitted by the Clerk of the Board of Canvassers of the several counties to the Secretary of State, who, with the Lieutenant-Governor and Attorney-General, shall constitute a Board of State Canvassers, whose duty it shall be to meet at the State Capital on the second Tuesday of December succeeding the election for State Officers, and canvass the vote for such officers and proclaim the result; but in case any two or more have an equal and the highest number of votes, the Legislature shall, by joint ballot, choose one of said persons so having an equal and the highest number of votes for said office.

III.—The supreme executive power of the State shall be vested in a Governor, who shall see that the laws are faithfully executed.

IV.—He may require information, in writing, from the officers of the executive department upon any subject relating to their respective duties.

V.—He may, on extraordinary occasions, convene the Legislature by proclamation, and shall, at the commencement of every session, communicate in writing such information as he may possess in reference to the condition of the State, and recommend such measures as he may deem expedient.

VI.—In case of disagreement between the two Houses in respect to the time of adjournment, he may adjourn the Legislature to such time as he may think proper not beyond its regular meeting.

VII.—The pardoning power shall be vested in the Governor, under regulations and restrictions prescribed by law.

VIII.—There shall be a seal of the State, which shall be kept by the Governor, and used by him officially, and which shall be the Great Seal of Kansas.

IX.—All commissions shall be issued in the name of the State of Kansas, signed by the Governor, countersigned by the Secretary of State, and sealed with the Great Seal.

NEW YORK  
**Boot & Shoe Manufactory,**  
 PHILIP HEUSCHELE.

Particular attention given to the manufacture of Ladies' shoes and gaiters.  
 Nothing but the best leather and material used.

ALL WORK WARRANTED.

**Cor. 5th and Felix Streets, ST. JOSEPH, MO.**

X.—No Member of Congress or officer of the State, or of the United States, shall hold the office of Governor except as herein provided.

XI.—In case of the death, impeachment, resignation, removal, or other disability of the Governor, the power and duties of the office for the residue of the term, or until the disability shall be removed, shall devolve upon the President of the Senate.

XII.—The Lieutenant-Governor shall be President of the Senate, and shall vote only when the Senate is equally divided. The Senate shall choose a President *pro tempore* to preside in case of his absence or impeachment, or when he shall hold the office of Governor.

XIII.—If the Lieutenant-Governor, while holding the office of Governor, shall be impeached or displaced, or shall resign or die, or otherwise become incapable of performing the duties of the office, the President of the Senate shall act as Governor until the vacancy is filled or the disability removed; and if the President of the Senate, for any of the above causes, shall be rendered incapable of performing the duties pertaining to the office of Governor, the same shall devolve upon the Speaker of the House of Representatives.

XIV.—Should either the Secretary of State, Auditor, Treasurer, Attorney-General, or Superintendent of Public Instruction become incapable of performing the duties of his office for any of the causes specified in the thirteenth section of this article, the Governor shall fill the vacancy until the disability is removed or a successor is elected and qualified. Every such vacancy shall be filled by election at the first general election that occurs more than thirty days after it shall have happened; and the person chosen shall hold the office for the unexpired term.

XV.—The officers mentioned in this article shall at stated times receive for their services a compensation, to be established by law, which shall neither be increased nor diminished during the period for which they shall have been elected.

XVI.—The officers of the executive department, and of all public State institutions, shall, at least ten days preceding such regular session of

**WILCOX & GIBBS' Sewing Machine. General Agency, 77 Felix Street, St. Joseph, Missouri, J. S. SHORT, Agent.**

the Legislature, severally report to the Governor, who shall transmit such reports to the Legislature.

## ARTICLE SECOND.

### LEGISLATIVE.

SEC. I.—The legislative power of the State shall be vested in a House of Representatives and Senate.

II.—The first House of Representatives, under this Constitution, shall consist of seventy-five members, who shall be chosen for one year. The first Senate shall consist of twenty-five members, who shall be chosen for two years. After the first election, the number of Senators and members of the House of Representatives shall be regulated by law; but shall never exceed one hundred Representatives and thirty-three Senators.

III.—The members of the Legislature shall receive, as compensation for their services, the sum of three dollars for each day's actual service at any regular or special session, and fifteen cents per mile traveled by the usual route in going to and returning from the place of meeting, but such compensation shall not in the aggregate exceed the sum of two hundred and forty dollars for each member, as per diem allowance for the first session held under this Constitution, nor more than one hundred and fifty dollars for each session thereafter; nor more than ninety dollars for any special session.

IV.—No person shall be a member of the Legislature who is not at the time of his election a qualified voter of and a resident in the county or district for which he is elected.

V.—No member of Congress or officer of the United States shall be eligible to a seat in the Legislature. If any person, after his election to the Legislature, be elected to Congress, or elected or appointed to any office under the United States, his acceptance thereof shall vacate his seat.

VI.—No person convicted of embezzlement or misuse of the public funds shall have a seat in the Legislature.

VII.—All the State officers, before entering upon their respective duties, shall take and subscribe an oath or affirmation to support the Constitution of the United States and the Constitution of this State, and faithfully to discharge the duties of their respective offices.

VIII.—A majority of each House shall constitute a quorum. Each House shall establish its own rules, and shall be judge of the election-returns and qualifications of its own members.

IX.—All vacancies occurring in either House shall be filled for the unexpired term by election.

**Get the Best. WILCOX & GIBBS' Sewing Machine, at 77 Felix Street, St. Joseph, Missouri.**

---

**GEORGE J. ARCHER,**  
**Physician and Surgeon,**

RESIDENCE,

Half a Mile West of Syracuse, Doniphan County,

KANSAS.

Calls promptly attended to from all parts of the country.

**CHARGES REASONABLE.**

---

X.—Each House shall keep and publish a journal of its proceedings. The yeas and nays shall be taken, and entered immediately in the journal upon the final passage of every bill or joint resolution.

Neither House, without the consent of the other, shall adjourn for more than two days, Sundays excepted.

XI.—Any member of either House shall have the right to protest against any bill or resolution, and such protest shall, without delay or alteration, be entered on the journal.

XII.—All bills shall originate in the House of Representatives, and be subject to amendment or rejection by the Senate.

XIII.—A majority of all the members elected to each House voting in the affirmative shall be necessary to pass any bill or joint resolution.

XIV.—Every bill and joint resolution passed by the House of Representatives and Senate, shall within two days thereafter be signed by the presiding officers and presented to the Governor; if he approve it he shall sign it, but if not he shall return it to the House of Representatives which shall enter the objections at large upon its journal, and proceed to reconsider the same. If after such reconsideration two-thirds of the members elected shall agree to pass the bill or resolution it shall be sent with the objections to the Senate by which it shall likewise be reconsidered, and if approved by two-thirds of all the members elected it shall become a law. But in all such cases the vote shall be taken by yeas and nays, and entered upon the journals of each House. If any bill shall not be returned within three days (Sundays excepted) after it shall have been presented to the Governor, it shall become a law in like manner as if he had signed it, unless the Legislature, by its adjournment, prevent its return, in which case it shall not become a law.

XV.—Every bill shall be read on three separate days in each House, unless in case of emergency. Two-thirds of the House where such bill is pending may, if deemed expedient, suspend the rules; but the reading of the bill by section on its final passage shall in no case be dispensed with.

XVI.—No bill shall contain more than one subject, which shall be clearly expressed in its title; and no law shall be revised or amended unless the new act contain the entire act revised, or the section or sections amended, and the section or sections so amended shall be repealed.

XVII.—All laws of a general nature shall have a uniform operation throughout the State; and in all cases where a general law can be applicable no special law shall be enacted.

XVIII.—All power to grant divorces is vested in the District Courts subject to regulation by law.

XIX.—The Legislature shall prescribe the time when its acts shall be in force, and shall provide for the speedy publication of the same; and no law of a general nature shall be in force until the same be published. It shall have the power to provide for the election or appointment of all officers, and the filling of all vacancies not otherwise provided for in this Constitution.

XX.—The enacting clause of all laws shall be, "Be it enacted by the Legislature of the State of Kansas," and no law shall be enacted except by bill.

XXI.—The Legislature may confer upon tribunals transacting the county business of the several counties such powers of local legislation and administration as it shall deem expedient.

XXII.—For any speech or debate in either House the members shall not be questioned elsewhere. No member of the Legislature shall be subject to arrest, except for felony or breach of the peace, in going to or returning from the place of meeting, or during the continuance of the session; neither shall he be subject to the service of any civil process during the session, nor for fifteen days previous to its commencement.

XXIII.—The Legislature in providing for the formation and regulation of schools shall make no distinction between the rights of males and females.

XXIV.—No money shall be drawn from the Treasury except in pursuance of a specific appropriation made by law; and no appropriation shall be for a longer term than one year.

XXV.—All sessions of the Legislature shall be held at the State Capital, and all regular sessions shall commence annually on the second Tuesday in January.

XXVI.—The Legislature shall provide for taking an enumeration of the inhabitants of the State at least once in ten years. The first enumeration shall be taken A. D. 1865.

XXVII.—The House of Representatives shall have the sole power to impeach. All impeachments shall be tried by the Senate; and when sitting for that purpose the Senators shall take an oath to do justice accord-

**SAM S. MCGIBBONS & CO., Dealers in Boots and Shoes, Market Square, St. Joseph, Missouri. Sign of the Elephant.**

CHARLES JAMES,  
**BRICK MAKER,**  
 TROY, - - - KANSAS.

ALSO,

**Brick and Stone Mason.**

ing to the law and the evidence. No person shall be convicted without the concurrence of two-thirds of the Senators elected.

XXVIII.—The Governor and all other officers under this Constitution shall be subject to impeachment for any misdemeanor in office, but judgment shall not be extended further than to removal from office, or disqualification to hold any office of profit, honor, or trust under this Constitution; but the party, whether convicted or acquitted, shall be liable to indictment, trial, judgment, and punishment according to law.

ARTICLE THIRD.

JUDICIAL.

SEC. I.—The judicial power of the State shall be vested in a Supreme Court, District Courts, Probate Courts, Justices of the Peace, and such other Courts inferior to the Supreme Court as may be provided by law; and all Courts of Record shall have a seal to be used in the authentication of all process.

II.—The Supreme Court shall consist of one Chief Justice and two Associate Justices (a majority of whom shall constitute a quorum), who shall be elected by the electors of the State at large, and whose term of office, after the first, shall be six years.

At the first election a Chief Justice shall be chosen for six years, one Associate Justice for four years, and one for two years.

III.—The Supreme Court shall have original jurisdiction in proceedings in *quo warranto*, *mandamus*, and *habeas corpus*, and such appellate jurisdiction as may be provided by law. It shall hold one term each year at the seat of Government, and such other terms at such other places as may be provided by law, and its jurisdiction shall be co-extensive with the State.

IV.—There shall be appointed by the Justices of the Supreme Court a reporter and clerk of said Court, who shall hold their offices two years, and whose duties shall be prescribed by law.

V.—The State shall be divided into five Judicial Districts, in each of which there shall be elected by the electors thereof a District Judge, who

shall hold his office for the term of four years. District Courts shall be held at such times and places as may be provided by law.

VI.—The District Courts shall have such jurisdiction in their respective districts as may be provided by law.

VII.—There shall be elected in each organized county a Clerk of the District Court, who shall hold his office two years, and whose duties shall be prescribed by law.

VIII.—There shall be a Probate Court in each county, which shall be a Court of Record, and have such probate jurisdiction and care of estates of deceased persons of unsound minds as may be prescribed by law, and shall have jurisdiction in cases of *habeas corpus*. This Court shall consist of one Judge, who shall be elected by the qualified voters of the county and hold his office two years. He shall be his own clerk and shall hold Court at such times, and receive for compensation such fees, as may be prescribed by law.

IX.—The Justices of the Peace shall be elected in each township, whose term of office shall be two years, and whose powers and duties shall be prescribed by law. The Justices of the Peace may be increased in any township by law.

X.—All appeals from Probate Courts and Justices of the Peace shall be to the District Court.

XI.—All the judicial officers provided for in this article shall be elected at the first election under this Constitution, and shall reside in their respective townships, counties, or districts during their respective terms of office. In case of vacancy in any judicial office it shall be filled by appointment of the Governor until the next regular election that shall occur more than thirty days after such vacancy shall have happened.

XII.—All judicial officers shall hold their offices until their successors shall have been qualified.

XIII.—The Justices of the Supreme Court and Judges of the District shall, at stated times, receive for their services such compensation as may be provided by law, which shall not be increased during their respective terms of office: *Provided*, Such compensations shall not be less than fifteen hundred dollars to each Justice or Judge each year, and such Justices or Judges shall receive no fees or perquisites or hold any other office of profit or trust under the authority of the State or the United States during the term of office for which said Justices and Judges shall be elected, nor practice law in any of the Courts of the State during their continuance in office.

XIV.—Provisions may be made by law for the increase of the number of judicial districts whenever two-thirds of the members of each House shall concur. Such districts shall be formed of compact territory,

**SAM S. MCGIBBONS & CO., Dealers in Boots and Shoes, Market Square, St. Joseph, Missouri. Sign of the Elephant.**



Dr. J. H. SAWYER,  
**SURGEON DENTIST,**

OFFICE IN PARKER'S BLOCK,  
 COMMERCIAL STREET,  
 ATCHISON, KANSAS.

LADIES WAITED ON  
 AT THEIR RESIDENCE  
 IF INDISPOSED.

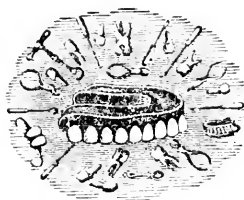

CHILDREN'S TEETH  
 CAREFULLY  
 ATTENDED TO.

Teeth inserted from one to a full set in the latest improvements of the art.

—♦♦♦—  
 All Work Warranted.

and bounded by county lines, and such increase shall not vacate the office of any judge.

XV.—Justices of the Supreme Court and judges of the District Courts may be removed from office by resolution of both Houses, if two-thirds of the members of each House concur; but no such removal shall be made except upon complaint, the substance of which shall be entered upon the journal, nor until the party charged shall have had notice and opportunity to be heard.

XVI.—The several justices and judges of the Courts of Record in this State shall have such jurisdictional chambers as may be provided by law.

XVII.—The style of all process shall be "The State of Kansas," and all prosecutions shall be carried on in the name of the State.

XVIII.—Until otherwise provided by law, the first district shall consist of the counties of Wyandotte, Leavenworth, Jefferson, and Jackson. The second district shall consist of the counties of Atchison, Doniphan, Brown, Nemaha, Marshall, and Washington. The third district shall consist of the counties of Pottawatomie, Riley, Clay, Dickinson, Davis, Wabunsee, and Shawnee. The fourth district shall consist of the counties of Douglas, Johnson, Lykins, Franklin, Anderson, Linn, Bourbon, and Allen. The fifth district shall consist of the counties of Osage, Coffee,

Woodson, Greenwood, Madison, Breckinridge, Morris, Chase, Butler, and Hunter.

XIX.—New or unorganized counties shall by law be attached for judicial purposes to the most convenient judicial districts.

XX.—Provisions shall be made by law for the selection by the bar of a *pro tempore* judge of the District Court when the judge is absent or otherwise unable or disqualified to sit in any case.

## ARTICLE FOURTH.

### ELECTIONS.

SEC. I.—All elections by the people shall be by ballot, and all elections, by the Legislature shall be *visa voce*.

II.—General elections shall be held annually on the Tuesday succeeding the first Monday in November. Township elections shall be held on the first Tuesday of April until otherwise provided by law.

## ARTICLE FIFTH.

### SUFFRAGE.

SEC. I.—Every white male person of twenty-one years and upward, belonging to either of the following classes, who shall have resided in Kansas six months next preceding any election, and in the township or ward in which he offers to vote at least thirty days next preceding such election—shall be deemed a qualified elector:

- 1st. Citizens of the United States.
- 2d. Persons of foreign birth who shall have declared their intention to become citizens, conformable to the laws of the United States on the subject of naturalization.

II.—No person under guardianship, *non compos mentis*, or insane, shall be qualified to vote, nor any person convicted of treason or felony, unless restored to civil rights.

III.—No soldier, seaman, or marine in the army or navy of the United States, or of their allies, shall be deemed to have acquired a residence in the State in consequence of being stationed within the same; nor shall any soldier, seaman, or marine have the right to vote.

IV.—The Legislature shall pass such laws as may be necessary for ascertaining by proper proofs the citizens who shall be entitled to the right of suffrage hereby established.

V.—Every person who shall give or accept a challenge to fight a duel, or who shall knowingly carry to another person such challenge, or

**W. T. STONE, Dealer in Boots and Shoes, 8 Second Street, St. Joseph, Missouri.**

**NEW**  
**FURNITURE STORE.**

---

**FRICK & BANSHBACH,**

Manufacturers of, and Dealers in, all kinds of

**FURNITURE,**

**No. 65 Edmond Street,**

Bet. Third and Fourth Streets,

**ST. JOSEPH, MO.**

---

shall go out of the State to fight a duel, shall be ineligible to any office of trust or profit.

VI.—Every person who shall have given or offered a bribe to procure his election shall be disqualified from holding office during the term for which he may have been elected.

VII.—Electors, during their attendance at elections, and in going to and returning therefrom, shall be privileged from arrest in all cases except treason, felony, or breach of the peace.

ARTICLE SIXTH.

EDUCATION.

SEC. I.—The State Superintendent of Public Instruction shall have the general supervision of the Common School fund and educational interests of the State, and perform such other duties as may be prescribed by law. A Superintendent of Public Instruction shall be elected in each county, whose term of office shall be two years, and whose duty and compensation shall be prescribed by law.

II.—The Legislature shall encourage the promotion of intellectual,

**Buy Boots and Shoes of W. T. STONE, No. 8 Second Street, St. Joseph, Missouri.**

moral, scientific, and agricultural improvement, by establishing a uniform system of Common Schools and schools of higher grade, embracing normal, preparatory, Collegiate, and University departments.

III.—The proceeds of all lands that have been or may be granted by the United States to the State for the support of the Schools, and the five hundred thousand acres of land granted to the new State under an act of Congress distributing the proceeds of public lands among the several States of the Union, approved September 4th, A. D. 1841, and all estates of persons dying without heir or will, and such per cent. as may be granted by Congress on the sale of lands in this State, shall be the common property of the State, and shall be a perpetual School fund, which shall not be diminished, but the interest of which, together with all the rents of the lands and such other means as the Legislature may provide by tax or otherwise, shall be inviolably appropriated to the support of Common Schools.

IV.—The income of the State school funds shall be disbursed annually by order of the State Superintendent to the several County Treasurers, and thence to the treasurers of the several school districts, in equitable proportion to the number of children and youth resident therein between the ages of five and twenty-one years. *Provided*, That no school district in which a common school has not been maintained at least three months in each year, shall be entitled to receive any portion of such funds.

V.—The school lands shall not be sold unless such sale shall be authorized by a vote of the people at a general election; but, subject to a revaluation every five years, they may be leased for any number of years, not exceeding twenty-five, at a rate established by law.

VI.—All money which shall be paid by persons as an equivalent for exemption from military duty; the clear proceeds of estrays, ownership of which shall vest in the taker-up; and the proceeds of fines for any breach of the penal laws, shall be exclusively applied in the several counties in which the money is paid or fines collected to the support of common schools.

VII.—Provision shall be made by law for the establishment of some eligible and central point of a State University for the promotion of literature and the arts and sciences, including a normal and an agricultural department. All funds arising from the sales or rents of lands granted by the United States to the State for the support of a State University, and all other grants, donations, or bequests, either by the State or by individuals for such a purpose, shall remain a permanent fund, to be called "The University fund," the interest of which shall be appropriated to the support of the State University.

VIII.—No religious sect or sects shall ever control any part of the Common School or University funds of the State.

IX.—The State Superintendent of Public Instruction, Secretary of

**J. WELSH, M. D.,**  
**Physician, Surgeon, and Obstetrician,**  
**DONIPHAN - - - - KANSAS.**

Particular attention given to Diseases of Women and Children.

State, and Attorney-General, shall constitute a Board of Commissioners for the management and investment of the school funds. Any two of said Commissioners shall be a quorum.

ARTICLE SEVENTH.

PUBLIC INSTITUTIONS.

SEC. I.—Institutions for the insane, blind, and deaf and dumb, and such other benevolent institutions as the public good may require, shall be fostered and supported by the State, subject to such regulations as may be prescribed by law. Trustees of such benevolent institutions as may be hereafter created, shall be appointed by the Governor by and with the advice and consent of the Senate; and upon all nominations made by the Governor, the question shall be taken in yeas and nays, and entered upon the journal.

II.—A penitentiary shall be established; the directors of which shall be appointed or elected as prescribed by law.

III.—The Governor shall fill any vacancy that may occur in the offices aforesaid until the next session of the Legislature, and until a successor to his appointee shall be confirmed and qualified.

IV.—The respective counties of the State shall provide, as may be prescribed by law, for those inhabitants who, by reason of age, infirmity, or other misfortune, may have claims upon the sympathy and aid of society.

ARTICLE EIGHTH.

MILITIA.

SEC. I.—The Militia shall be composed of all able-bodied white male citizens, between the ages of twenty-one and forty-five years, except such as are exempted by the laws of the United States or of this State; but all citizens of any religious denomination whatever, who from scruples of conscience may be averse to bearing arms, shall be exempted therefrom upon such conditions as may be prescribed by law.

II.—The Legislature shall provide for organizing, equipping, and dis-

ciplining the Militia, in such manner as it shall deem expedient, not incompatible with the laws of the United States.

III.—Officers of the Militia shall be elected or appointed, and commissioned in such manner as may be provided by law.

IV.—The Governor shall be commander-in-chief, and shall have power to call out the Militia to execute the laws, to suppress insurrection, and to repel invasion.

## ARTICLE NINTH.

### COUNTY AND TOWNSHIP ORGANIZATION.

SEC. I.—The Legislature shall provide for organizing new counties, locating county seats, and changing county lines; but no county seat shall be changed without the consent of a majority of the electors of the county; nor any county organized, nor the lines of any changed so as to include an area of less than four hundred and thirty-two square miles.

II.—The Legislature shall provide for such county and township officers as may be necessary.

III.—All county officers shall hold their offices for the term of two years, and until their successors shall be qualified; but no person shall hold the office of Sheriff or County Treasurer for more than two consecutive terms.

IV.—Township officers, except Justices of the Peace, shall hold their offices one year, from the Monday next succeeding their election and until their successors are qualified.

V.—All county and township officers may be removed from office in such manner and for such cause as shall be prescribed by law.

## ARTICLE TENTH.

### APPORTIONMENT.

SEC. I.—In the future apportionment of the State each organized county shall have at least one representative; and each county shall be divided into as many districts as it has representatives.

II.—It shall be the duty of the first Legislature to make an apportionment based upon the census ordered by the last Legislative Assembly of the Territory, and a new apportionment shall be made in the year 1866, and every five years thereafter, based upon the census of the preceding year.

## ARTICLE ELEVENTH.

### FINANCE AND TAXATION.

SEC. I.—The Legislature shall provide for a uniform and equal  
**Buy Boots and Shoes of W. T. STONE, No. 8 Second Street, St. Joseph, Missouri.**

JACOB HAUCK.

GEO. M. HAUCK.

**HAUCK & BRO.,**  
**Excelsior Flouring Mills,**  
**Cor. SECOND & FRANKLIN Sts.,**  
**ST. JOSEPH, Mo.**

---

The highest price in cash paid for all kinds of Milling Grain. Best brands  
 Flour and Meal always on hand.

---

rate of assessment and taxation; but all property used exclusively for State, county, municipal, literary, educational, scientific, religious, benevolent, and charitable purposes, and personal property to the amount of at least two hundred dollars for each family, shall be exempted from taxation.

II.—The Legislature shall provide for taxing the notes and bills discounted or purchased, moneys loaned, and other property, effects, or dues of every description (without deduction) of all banks now existing or hereafter to be created, and of all bankers; so that all property employed in banking shall always bear a burden of taxation equal to that imposed upon the property of individuals.

III.—The Legislature shall provide each year for raising revenue sufficient to defray the current expenses of the State.

IV.—No tax shall be levied except in pursuance of a law which shall distinctly state the object of the same, to which object only such tax shall be applied.

V.—For the purpose of defraying extraordinary expenses and making public improvements the State may contract public debts; but such debts shall never, in the aggregate, exceed one million dollars, except as hereinafter provided. Every such debt shall be authorized by law for some purpose specified therein, and a vote of a majority of all the members elected to each House, to be taken by the yeas and nays, shall be necessary to the passage of such law, and every such law shall provide for levying an annual tax sufficient to pay the annual interest of such debt, and the principal thereof when it shall become due, and shall specifically appropriate the proceeds of such taxes to the payment of such principal and interest; and such appropriation shall not be repealed nor the taxes postponed or diminished until the principal and interest of such debt shall have been wholly paid.

VI.—No debt shall be contracted by the State except as herein provided, unless the proposed law for creating such debt shall first be submitted to a direct vote of the electors of the State at some general election; and if

**W. T. STONE, Dealer in Boots and Shoes, 8 Second Street, St. Joseph, Missouri.**

such proposed law shall be ratified by a majority of all the votes cast at such general election, then it shall be the duty of the Legislature next after such election, to enact such law and create such debt, subject to all the provisions and restrictions provided in the preceding section of this article.

VII.—The State may borrow money to repel invasion, suppress insurrection, or defend the State in time of war; but the money thus raised shall be applied exclusively to the object for which the law was authorized, or to the repayment of the debt thereby created.

VIII.—The State shall never be a party in carrying on any works of internal improvement.

## ARTICLE TWELFTH.

### CORPORATIONS.

SEC. I.—The Legislature shall pass no special act confirming corporate powers. Corporations may be created under general laws, but all such laws may be amended or repealed.

II.—Dues from corporations shall be secured by individual liability of the stockholders to an additional amount equal to the stock owned by each stockholder; and such other means as shall be provided by law; but such individual liabilities shall not apply to railroad corporations nor corporations for religious or charitable purposes.

III.—The title to all property of religious corporations shall vest in trustees, whose election shall be by the members of such corporations.

IV.—No right of way shall be appropriated to the use of any corporation until the compensation therefor be first made in money or secured by a deposit of money to the owner, irrespective of any benefit from any improvement proposed by such corporation.

V.—Provisions shall be made by general law for the organization of cities, towns, and villages; and their power of taxation, assessment, borrowing money, contracting debts, and loaning their credit, shall be so restricted as to prevent the abuse of such power.

VI.—The term corporation, as used in this article, shall include all associations and joint-stock companies having powers and privileges not possessed by individuals and partnerships; and all corporations may sue and be sued in their corporate name.

## ARTICLE THIRTEENTH.

### BANKS AND CURRENCY.

SEC. I.—No bank shall be established otherwise than under a general banking law.



---

DR. W. H. BROWN,  
PHYSICIAN AND SURGEON,  
OFFICE AT RESIDENCE,  
TROY, - - - - KANSAS.

---

II.—All banking laws shall require, as collateral security for the redemption of the circulating notes of any bank organized under their provisions, a deposit with the Auditor of State of the interest-paying bonds of the several States, or of the United States, at the cash rates of the New York Stock Exchange, to an amount equal to the amount of circulating notes which such bank shall be authorized to issue, and a cash deposit in its vaults of ten per cent. of such amount of circulating notes, and the Auditor shall register and countersign no more circulating bills of any bank than the cash value of such bonds when deposited.

III.—Whenever the bonds pledged as collateral security for the circulation of any bank shall depreciate in value, the Auditor of State shall require additional security or curtail the circulation of such bank to such extent as will continue the security unimpaired.

IV.—All circulating notes shall be redeemable in the money of the United States. Holders of such notes shall be entitled, in case of the insolvency of such banks, to preference of payment over all other creditors.

V.—The State shall not be a stockholder in any banking institution.

VI.—All banks shall be required to keep offices and officers, for the issue and redemption of their circulation, at a convenient place within the State, to be named on the circulating notes issued by such bank.

VII.—No banking institution shall issue circulating notes of a less denomination than five dollars.

VIII.—No banking law shall be in force until the same shall have been submitted to a vote of the electors of the State at some general election, and approved by a majority of all the votes cast at such election.

IX.—Any banking law may be amended or repealed.

ARTICLE FOURTEENTH.

AMENDMENTS.

SEC. I.—Propositions for the amendment of this Constitution may be

made by either branch of the Legislature, and if two-thirds of all the members elected to each House shall concur therein, such proposed amendments, together with the yeas and nays, shall be entered on the journal; and the Secretary of State shall cause the same to be published in at least one newspaper in each county of the State where a newspaper is published, for three months preceding the next election for representatives, at which time the same shall be submitted to the electors for their approval or rejection; and if a majority of the electors voting on said amendments at said election shall adopt the amendments, the same shall become a part of the Constitution. When more than one amendment shall be submitted at the same time, they shall be so submitted as to enable the electors to vote on each amendment separately, and not more than three propositions to amend shall be submitted at the same election.

II.—Whenever two-thirds of the members elected to each branch of the Legislature shall think it necessary to call a Convention to revise, amend, or change this Constitution, they shall recommend to the electors to vote at the next election of members to the Legislature for or against a convention; and if a majority of all the electors voting at such election shall have voted for a convention, the Legislature shall at the next session provide for calling the same.

## ARTICLE FIFTEENTH.

### MISCELLANEOUS.

SEC. I.—All officers whose election or appointment is not otherwise provided for, shall be chosen or appointed as may be prescribed by law.

II.—The tenure of any office not herein provided for may be declared by law; when not so declared such office shall be held during the pleasure of the authority making the appointment; but the Legislature shall not create any office the tenure of which shall be longer than four years.

III.—Lotteries and the sale of lottery tickets are forever prohibited.

IV.—All public printing shall be let on contract to the lowest responsible bidder, by such executive officers, and in such manner as shall be prescribed by law.

V.—An accurate and detailed statement of the receipts and expenditures of the public moneys, and the several amounts paid to whom, and on what account, shall be published as prescribed by law.

VI.—The Legislature shall provide for the protection of the rights of women in acquiring and possessing property, real, personal, and mixed, separate and apart from the husband; and shall also provide for their equal rights in the possession of their children.

VII.—The Legislature may reduce the salaries of officers who shall neglect the performance of any legal duty.

**Mrs. W. T. STONE, Dealer in Millinery Goods, No. 110 Felix  
Street, St. Joseph, Missouri.**

---

**JACOB LEN,**

MANUFACTURER OF

**TIN, COPPER, & SHEET IRON  
WARE,**

Galvanized Iron Cornice, Roofing, Gutter, and Pipe.

DEALER IN AND SOLE AGENT FOR BUCK'S PATENT IMPROVED

**PEERLESS COOK STOVE,**

ALSO

**PARLOR AND HEATING STOVES,**

Commercial St., bet. 3d and 4th Sts., South side,

**ATCHISON, KANSAS.**

Job Work of all kinds done with neatness and dispatch.

---

VIII.—The temporary seat of Government is hereby located at the city of Topeka, county of Shawnee.

The first Legislature under this Constitution shall provide by law for submitting the question of the permanent location of the Capital to a popular vote, and a majority of all the votes cast at some general election shall be necessary for such location.

IX.—A homestead to the extent of one hundred and sixty acres of farming land, or of one acre within the limits of an incorporated town or city, occupied as a residence by the family of the owner, together with all the improvements on the same, shall be exempted from forced sale under any process of law, and shall not be alienated without the joint consent of husband and wife when that relation exists; but no property shall be exempt from sale for taxes, or for the payment of obligations contracted for the purchase of said premises, or for the erection of improvements thereon: *Provided*, The provisions of this section shall not apply to any process of law obtained by virtue of a lien given by the consent of both husband and wife.

The popular vote for President at the last Presidential Election (in 1864) was as follows:

Union candidate, Lincoln,	16,441.
Democratic candidate, McClellan,	3,691.

Union majority,	12,750.
-----------------	---------

The Constitution of Kansas gives a vote to every white male adult who has resided six months in the State and thirty days in the town, who is either a citizen or has declared his intention.

*Names and Salaries of the Kansas State Officers and Judges of Courts.*

S. J. Crawford.....	Governor.....	\$2,000 00 per annum.
N. Green.....	Lieut. Governor.....	6 00 per day.
R. A. Barker.....	Sect'y of State.....	1,500 00 per annum.
J. R. Swallow.....	Auditor ".....	1,500 00 " "
M. Anderson.....	Treas. ".....	1,200 00 " "
P. McVicar.....	Sup't Pub. Instruction.....	1,200 00 " "
G. H. Hoyt.....	Att'y General.....	1,000 00 " "

JUDGES OF THE SUPREME COURT.

S. A. Kingman.....	Chief Justice.....	\$1,800 00 per annum.
J. Safford.....	Associate Justice.....	1,500 00 " "
L. D. Bailey.....	" ".....	1,500 00 " "

JUDGES OF THE DISTRICT COURT.

D. W. Brewer.....	1st Dist.....	\$1,500 00 per annum.
R. St. Clair-Graham.....	2d ".....	1,500 00 " "
C. R. Gilchrist.....	3d ".....	1,500 00 " "
D. M. Valentine.....	4th ".....	1,500 00 " "
J. H. Watson.....	5th ".....	1,500 00 " "
D. P. Lowe.....	6th ".....	1,500 00 " "
Wm. Spriggs.....	7th ".....	1,500 00 " "
James Humphries.....	8th ".....	1,500 00 " "
S. N. Wood.....	9th ".....	1,500 00 " "

UNITED STATES CONGRESSMAN.

SIDNEY CLARKE.

UNITED STATES SENATORS.

S. C. POMEROY. E. G. ROSS.

MARK M. DELAHAY, *U. S. District Judge.*

G. B. LINES, *U. S. Pension Agent.* C. C. WHITING, *U. S. Marshal.*

**SAM S. MCGIBBONS & CO., Dealers in Boots and Shoes, Market Square, St. Joseph, Missouri. Sign of the Elephant.**

---

**TAYLOR & ORTONS,**

MANUFACTURERS AND DEALERS IN

**LUMBER, LATH & SHINGLES,**

And all kinds of Fencing &amp; Building Lumber &amp; Timber

GENERALLY KEPT IN A FIRST-CLASS SAW MILL,

**WHITE CLOUD, . . . . . Kansas.**

 CUSTOM WORK DONE TO ORDER.
 

---

*Terms of the District Court in the State of Kansas.*

1ST DISTRICT.—*Leavenworth County*, on the 1st Monday in March, May, and September; and the second Monday in November. (Leavenworth County Seat.)

*Wyandotte County*, on the 1st Monday in April and October. (Wyandotte County Seat.)

2D DISTRICT.—*Atchison County*, on the 4th Monday of February, 2d Monday of June and November. (Atchison County Seat.)

*Doniphan County*, 3d Monday of March, 2d Monday of September and December. (Troy County Seat.)

*Brown County*, 1st Monday of April, and 2d Monday of October. (Hiawatha County Seat.)

*Neosho County*, 2d Monday of April, and 3d Monday of October. (Seneca County Seat.)

*Marshall County*, 3d Monday of April, and 4th Monday of October. (Marysville County Seat.)

3D DISTRICT.—*Jefferson County*, 2d Monday of March, and 2d Monday of November.

*Jackson County*, 4th Monday in April and October.

*Pottawatomie County*, 4th Monday in April and October.

*Wabaunsee County*, on Monday next after the 4th Monday of October.

*Shawnee County*, 3d Monday of May, and 4th Monday in November.

4TH DISTRICT.—*Johnson County*, 2d Monday in March, and the 5th Monday after the 2d Monday in September of each year.

*Franklin County*, 4th Monday in March, and the 3d Monday after the 2d Monday in September of each year.

*Douglas County*, 2d Monday after the 4th Monday in March, 2d Monday in September and November.

- 5TH DISTRICT.—*Lyon County*, 1st Monday in March, and 2d Monday in September.  
*Osage County*, 3d Monday in March, and 2d Monday in October.  
*Morris County*, 1st Monday in April, and 3d Monday in November.  
*Coffee County*, 4th Monday in May, and 1st Monday in December.  
*Greenwood County*, 3d Monday in May.
- 6TH DISTRICT.—*Miami County*, 3d Monday in March, 1st Monday in September, and 1st Monday in December.  
*Linne County*, 2d Monday after the 3d Monday in March, and the 3d Monday in September.  
*Bourbon County*, 4th Monday after the 3d Monday in March, and 2d Monday after the 3d Monday in September.  
*Crawford County*, 6th Monday after 3d Monday in March, and 4th Monday after the 3d Monday in September.  
*Cherokee County*, 7th Monday after the 3d Monday in March, and 5th Monday after the 3d Monday in September.
- 7TH DISTRICT.—*Anderson County*, on 2d Monday in March and September.  
*Allen County*, 4th Monday in March and September.  
*Neosho County*, 1st Monday after the 4th Monday in March and September.  
*Labette County*, 2d Monday after 4th Monday in March and September.  
*Wilson County*, 3d Monday after the 4th Monday in September.  
*Woodson County*, 4th Monday after the 4th Monday in March and September.
- 8TH DISTRICT.—*Davis County*, 2d Monday in March and September.  
*Riley County*, on 3d Monday in March and September.  
*Saline County*, 1st Monday in April, and 3d Monday in October.  
*Ottawa County*, 4th Monday in October.  
*Clay County*, 1st Monday in November.
- 9TH DISTRICT.—*Chase County*, 3d Monday in April, and 1st Monday in September.  
*Butler County*, 4th Monday in April, and 4th Monday in September.  
*Marion County*, on the 1st Monday in May, and 1st Monday in October.

**Get your Watches, Cocks, and Jewelry, repaired and warranted, at J. GOODLIVE'S, No. 60 Edmond Street, St. Joseph, Missouri.**

# JAMES F. CLEMENSON, SHINGLE MANUFACTURER,

WHITE CLOUD, - - - - - Kansas,

(ON RIVER BELOW TOWN).

FIRST-CLASS SHINGLES ALWAYS ON HAND AS CHEAP AS THE CHEAPEST.

*Names of the Members of the Kansas Legislature for 1868. Pay \$3 per diem and Mileage.*

### STATE SENATORS HOLDING OVER.

H. C. Clarke,	. . . . .	Doniphan County.
A. Lowe,	. . . . .	" "
John M. Price,	. . . . .	Atchison "
H. C. Hass,	. . . . .	Leavenworth County.
Peter McFarland,	. . . . .	" "
R. C. Foster,	. . . . .	" "
J. B. Sharp,	. . . . .	Wyandotte "
L. F. Greene,	. . . . .	Douglas "
J. B. Abbatt,	. . . . .	Johuson "
Geo. W. Veale,	. . . . .	Shawnee "
Dr. Cooper,	. . . . .	Jefferson "
George Graham,	. . . . .	Brown and Nemaha Counties.
J. M. Harvey,	. . . . .	Riley, Marshall, &c., "
H. C. Dodge,	. . . . .	Jackson County.
W. S. Blakeley,	. . . . .	Davis, Saline, &c., Counties.
P. M. Maxson,	. . . . .	Lyon and Greenwood "
B. F. Simpson,	. . . . .	Miami County.
Daniel Underhill,	. . . . .	Linn "
James Rogers,	. . . . .	Osage and Coffee Counties.
John W. Scott,	. . . . .	Allen, Neosho & Woodson Counties.

### STATE SENATORS ELECTED.

Sam. Hipple,	. . . . .	Atchison County.
W. Mathena,	. . . . .	Bourbon "
O. E. Leonard,	. . . . .	Douglas "
P. P. Elder,	. . . . .	Franklin and Anderson Counties.
A. A. Moore,	. . . . .	Morris, Chase, &c., "

### REPRESENTATIVES.

T. J. Vanderslice,	. . . . .	Doniphan County,	. . . . .	1st District.
Henry C. Moore,	. . . . .	" "	. . . . .	2 "

William H. Smallwood,	Doniphan County,	3	District.
E. J. Jenkins,	" "	4	"
Capt. J. L. Philbrick,	" "	5	"
George W. Glick,	Atchison "	6	"
A. Byram,	" "	7	"
Geo. W. Thompson,	" "	8	"
B. W. Williams,	" "	9	"
W. L. Johnson,	" "	10	"
E. Bierer,	Brown "	11	"
John Downs,	" "	12	"
P. Rockefeller,	Nemaha "	13	"
John Hodgins,	" "	14	"
A. G. Patrick,	Marshall "	15	"
S. F. Snyder,	Washington County,	16	"
R. W. Jenkins,	Pottawatomie "	17	"
D. W. C. Loekc,	Jackson "	18	"
J. B. Johnson,	Jefferson "	19	"
W. C. Butts,	" "	20	"
A. Armstrong,	" "	21	"
W. C. Gamble,	Leavenworth "	22	"
H. Miles Moore,	" "	23	"
C. R. Jemison,	" "	24	"
Mat Ryan,	" "	25	"
W. H. Hastings,	" "	26	"
James Cooley,	" "	27	"
Seth Hollingsworth,	" "	28	"
J. L. Wallace,	" "	29	"
T. Towne,	" "	30	"
V. J. Lane,	Wyandotte "	31	"
J. P. Robinson,	Johnson "	32	"
D. G. Campbell,	" "	33	"
J. B. Bruner,	" "	34	"
G. W. Smith,	Douglas "	35	"
Joel Grover,	" "	36	"
Joel K. Goodin,	" "	37	"
C. M. Sears,	" "	38	"
G. W. Zinn,	" "	39	"
Horace Tucker,	" "	40	"
John Guthrie,	Shawnee "	41	"
Dr. James Fletcher,	" "	42	"
Maj. H. H. Williams,	Miami "	43	"
J. W. Gossettc,	" "	44	"
W. H. Huffinan,	" "	45	"
A. A. Smith,	Linn "	46	"
Henry Blackburn,	" "	47	"

Satisfaction always given and Goods warranted, at J. GOOD-LIVE'S, No. 60 Edmond Street, St. Joseph, Missouri.



# EXCHANGE, SALE, LIVERY,

AND

## FEED STABLE,

**J. C. PIERCE,.....Proprietor,**  
**WHITE CLOUD,.....KANSAS.**

J. W. Garrett,	. . .	Liun	County,	. . .	48	District.
James D. Snoddy,	. . .	"	"	. . .	49	"
W. Hinton,	. . .	Bourbon	"	. . .	50	"
B. F. Salley,	. . .	"	"	. . .	51	"
J. B. Moore,	. . .	"	"	. . .	52	"
E. M. Mulett,	. . .	"	"	. . .	53	"
N. D. Blanton,	. . .	Allen	"	. . .	54	"
Lewis Edmundson,	. . .	"	"	. . .	55	"
T. G. Headley,	. . .	Anderson	"	. . .	56	"
W. H. Hamby,	. . .	"	"	. . .	57	"
James N. Foster,	. . .	Franklin	"	. . .	58	"
H. P. Welch,	. . .	"	"	. . .	59	"
J. R. Stewart,	. . .	Osage	"	. . .	60	"
Harrison Kelley,	. . .	Coffee	"	. . .	61	"
P. H. Smith,	. . .	"	"	. . .	62	"
D. W. Finney,	. . .	Woodson	"	. . .	63	"
Col. P. B. Plumb,	. . .	Lyon	"	. . .	64	"
A. J. Andrews,	. . .	"	"	. . .	65	"
J. D. Jaqueth,	. . .	"	"	. . .	66	"
J. T. Donaldson,	. . .	Butler	"	. . .	67	"
O. H. Drinkwater,	. . .	Chase	"	. . .	68	"
Isaac Sharp,	. . .	Morris	"	. . .	69	"
Wm. Mitchell,	. . .	Wabaunsee	"	. . .	70	"
J. K. Wright,	. . .	Davis	"	. . .	71	"
D. M. Johnson,	. . .	Riley	"	. . .	72	"
William Lamb,	. . .	Dickinson	"	. . .	73	"
Edward Millard,	. . .	Saline	"	. . .	74	"
E. Tucker,	. . .	Greenwood	"	. . .	75	"
C. O. Fuller,	. . .	Marion	"	. . .	76	"
J. W. Hagaman,	. . .	Cloud	"	. . .	77	"
T. H. Butler,	. . .	Ncosho	"	. . .	78	"
G. W. Miller,	. . .	Jackson	"	. . .	79	"
Richard Hewitt,	. . .	Wyandotte	"	. . .	80	"
R. D. Mobley,	. . .	Ottawa	"	. . .	81	"
M. H. Ristine,	. . .	Clay	"	. . .	82	"
N. D. Ingraham,	. . .	Cherokee	"	. . .	83	"

Pavon Fay, . . . .	Wilson County	. . . .	4	District.
W. C. Watkins, . . . .	Labette	" . . . .	85	"
J. Hamilton, . . . .	Crawford	" . . . .	86	"
Charles C. Duncan, . . . .	Ellsworth	" . . . .	87	"
W. E. Webb, . . . .	Ellis	" . . . .	88	"

The Supreme Court of the State of Kansas meets annually, first Tuesday in January, at Topeka.

<i>State Capital,</i> . . . . .	Topeka.
<i>" Penitentiary,</i> . . . . .	Leavenworth.

*Weights and Measures of the State of Kansas*—(Act approved February 27th, 1862).

Wheat, per bushel, . . . . .	60	pounds.
Rye, " " . . . . .	56	"
Corn (in the ear), per bushel, . . . . .	70	"
Corn (shelled), " " . . . . .	56	"
Buckwheat, " " . . . . .	50	"
Barley, " " . . . . .	48	"
Oats, " " . . . . .	32	"
Beans, " " . . . . .	60	"
Clover Seed, " " . . . . .	60	"
Potatoes, " " . . . . .	60	"
Flax Seed, " " . . . . .	56	"
Onions, " " . . . . .	57	"
Salt, " " . . . . .	50	"
Castor Beans, " " . . . . .	46	"
Hemp Seed, " " . . . . .	44	"
Timothy Seed, " " . . . . .	45	"
Dried Peaches, " " . . . . .	33	"
Dried Apples, " " . . . . .	45	"
Stone Coal, " " . . . . .	80	"

Unless contract is made between parties prior to purchasing or selling any of the above-named products, these weights shall constitute a bushel.

## SKETCHES FROM THE HISTORY OF KANSAS:

ITS ORGANIZATION, SETTLEMENT, SOIL, CLIMATE, GOVERNMENT, AGRICULTURAL AND MINERAL RESOURCES, IMPROVEMENT, ADVANTAGE, ETC.

### CAPITAL, TOPEKA.

The State of Kansas, in the great valley of the Mississippi, formed of the lands, a part of which formerly belonged to the "Kansas tribe of

**SAM S. MCGIBBONS & CO., Dealers in Boots and Shoes, Market Square, St. Joseph, Missouri. Sign of the Elephant.**

**ADAM E. CAMPBELL,**

WATHENA, - - - - - KANSAS,

WHOLESALE AND RETAIL DEALER IN

**Dry-Goods, Boots, Shoes, Hats, Caps,****CLOTHING, AND QUEENSWARE.**

I am prepared to give extra advantages to all dealers in my line, as  
I buy my goods in New York City.

Indians," from which it derives its name, lies within the following boundaries, to wit:

Beginning at a point on the western boundary of the State of Missouri, where the thirty seventh [37] parallel of north latitude crosses the same, thence west on said parallel to the twenty-fifth meridian of longitude west from Washington, thence north on the said meridian to the fortieth parallel of latitude, thence east on said parallel to the western boundary of the State of Missouri, thence south with the western boundary of said State to the place of beginning.

The Territory of Kansas was organized under the administration of Franklin Pierce, President of the United States, who approved an Act of Congress organizing the said Territory on the thirtieth day of May, A. D. 1854, which Territory up to that time had no other name than the Indian territory.

This country retained its Territorial organization until A. D. 1859.

In the month of July, 1859, the Territorial Legislature passed an act to call a convention for the purpose of framing a Constitution for a State Government, which Convention convened at Wyandotte, on the 29th day of July, 1859, and framed and adopted a State Constitution, which was submitted to the people for their ratification or objection, and was ratified by a vote on the first Tuesday in October, A. D. 1859; and on the first Tuesday of the December following, at a general election the following State Officers were elected:

Charles Robinson, Governor.

J. P. Root, Lieut.-Governor.

John W. Robinson, Secretary of State.

George S. Hillyer, Auditor of State.

Wm. P. Tholen, Treasurer of State.

B. F. Simpson, Attorney-General of State.

Wm. R. Griffith, Superintendent of Public Instruction.

Thomas Ewing, Jr., Chief Justice Supreme Court; term six years.

S. A. Kingman, Associate Justice Supreme Court; term four years

L. D. Bailey, Associate Justice Supreme Court; term two years.

W. C. McDowell, Judge District Court, 1st District; term four years.  
 A. L. Lee, " " " 2d " " " "  
 Jacob Saffold, " " " 3d " " " "  
 S. O. Thatcher, " " " 4th " " " "  
 E. O. Leonard, " " " 5th " " " "  
 Martin F. Conway, Representative in Congress.

The President of the United States (James Buchanan) approved an act of Congress, on the 29th day of January, 1861, for the admission of Kansas into the Union as a State under the Wyandotte Constitution, and Charles Robinson issued his first proclamation (as Governor of the State of Kansas) in February, 1861, calling the Legislature together on the 26th day of March, at which time the career of the State began.

Since the admission of Kansas into the Union on an equal footing with other States, no country has ever settled more rapidly, and no community grown in wealth and enterprise faster. Kansas, with her broad prairies and wooded bottom-lands, offers facilities for the emigrant and settler that can not be found in any other State in the Union; and with her additional advantages of the very low price at which lands can be procured for farming and mining purposes, none are so poor but that by a little energy and industry they can gain a good competency, and ere many years amass fortunes to which they have never before aspired.

The sun can not shed its rays upon a more fertile country; nor can man, with his ingenious skill, shape a country better adapted to all kinds of agricultural pursuits.

Kansas contains an area of eighty thousand square miles, and is as large as the whole of New England.

The census of 1865 shows a population of 167,205. This census was taken over two years ago, since which time the State has improved faster than ever before, and it is safe to estimate at least one-fourth increase, which will swell the census for 1868 to over 200,000 souls; and being in the same latitude with Virginia, Kentucky, Maryland, and Southern Illinois, it is, therefore, well adapted (by climate) to all the products of those several States, while her lands are much richer and adapted to many products which can not be produced in any of the aforesaid States.

The soil is a rich black loam, from two to five feet deep, with a sub-soil of clay generally free from rocks, and is well adapted to all products of the temperate zone. The staple products of the country are corn and wheat. Corn yields from forty to one hundred and ten bushels; wheat, from twenty to forty; rye, from twenty-five to forty-five; oats from fifty to eighty; barley, from thirty-five to fifty, and all other small grain yields very bountifully. Cotton is also grown very successfully in some parts of the State, and hemp and tobacco promise fair to exceed the growth of any other State in the Union.

The climate is mild, and the country generally very healthy. There is in some portions of the State a little scarcity of timber, but generally

AUG. MILLER,  
**Druggist and Apothecary,**

ST. JOSEPH STREET,

WATHENA, - - - - KANSAS,

DEALER IN

**DRUGS, MEDICINES, WINES & LIQUORS,**

**Chemicals, Perfumery, Paints, Oils, Varnishes, Coal Oil  
 and Lamps, Books, Stationery, &c., &c.**

enough for use for many years; every stream (and there are many) is skirted by groves of timber, and along the principal streams the heavy timbered land extends for miles each way. Coal is very abundant throughout the State, and but a short time will elapse before it will be almost entirely used for fuel.

As a manufacturing State (although not mountainous, and, therefore, not supplied with as great waterfalls as some of the Eastern States) Kansas has the advantage of most of the States of the Union. There are many water-courses through the State, and many good water-powers on each of these streams which are abundant to drive the heaviest kinds of machinery for from eight to ten months in the year.

Situated as it is on the western side of the great Missouri River (which is the only navigable river in the State, and whose muddy waters wash the eastern boundary of the State for many miles), her vast expanse of prairie is watered by its tributaries and the tributaries of the Arkansas river. The Kansas (with its tributaries, the Republican, Blue, Grasshopper, and Stranger on the North; the Smoky Hill, Mill Creek, and Wakansa on the South) flows into the Missouri River; and the Arkansas, which rises in the State of Colorado, flows through this State, receiving the waters of the Neosho, Verdigris, and other streams on its meandering course through the State; while many minor streams (the Independence, Wolf, Deer Creek, Mosquito, Peters, and many others too numerous to name) drain the northern part of the State and empty into the Missouri. But few of the streams have a very rapid current at ordinary stages, but most of them are sufficiently large and banks sufficiently high to admit of driving back, without danger of injuring or overflowing any of the lands adjoining upon the streams, so that nearly every stream can be used very profitably for propelling machinery. And aside from the advantages of water-powers, there is an abundance of coal in nearly any part of the State, which can be had for a very little advance upon the cost of mining.

There is timber in abundance for all present use, for improving, fencing, and fuel, although to a new comer (especially one who has ever

dwelt in the timbered forests of the North), the scarcity of timber may seem evident. Yet, in traversing the country, there will be found bordering each ravine skirts of timber from one to five or six miles in width, except along the Missouri River, where the heavy timber extends far up into the prairie, in many places ten miles in width; and with a very little labor and care nice groves can be produced upon any portion of the prairie, in from three to six years, that will answer for nearly all purposes—fuel, fencing, etc., etc. The rapid growth of the locust, cottonwood, and walnut, will in a very few years make a timbered forest of the smoothest and barest prairie. The locust and walnut are considered among the best of timber for fence posts, while the cottonwood makes excellent rails, lumber, and fuel. The Osage Orange seems to be in its native element here, and only three or four years are required to make a fence that may truly be called “hog tight and horse high,” and not many years will elapse ere the Osage hedge will be about the only fencing used.

The great disadvantage under which we have labored heretofore has been the want of transportation from the interior of the State to the best markets (which were located along the river), while now we are in direct communication with all the principal cities by railroad. Kansas (although it has not yet attained its seventh year as a State) is not behind many of the older States in point of railroad improvements. Our State is already cut up with the iron rail, and the “iron horse” already startles the rural settler from his quiet bed by its unearthly screeching, and the voice of the conductor is heard in the remotest regions as he cries his “All aboard!” and plows his way across the rolling prairie westward. The branches of the Great Union Pacific Railroad are being pushed forward at a rapid rate. The Southern branch is already nearly through the State, and the Atchison and Pike’s Peak Railroad is now completed over one hundred miles, while the St. Joseph and Denver City Railroad is being built as fast as enterprise and human help can complete it. There are also many other roads from North to South within the State, which give us access to all parts of our State, as well as speedy connection with all the great cities of the East.

The mineral resources of the country are so little developed that as yet the world at large knows but little of their extent. In the southwestern part of the State many rich specimens of lead ore have been found, and in the opinion of many scientific men of the country, paying lead-mines will soon be discovered there, as soon as the country is sufficiently settled and the proper efforts made to open them, and in the vicinity of Fort Riley rich specimens of tin, copper, silver, and iron ore have been produced; also large deposits of gypsum or plaster of Paris have been discovered, and in various parts of the State are rich salt-springs, some of which are said to be very valuable, and to encourage the manufacture of this commodity the Legislature passed an act in 1863 paying a premium of ten cents per bushel for the manufacture of the first ten thousand bushels, the

**SAM S. MCGIBBONS & CO., Dealers in Boots and Shoes, Market Square, St. Joseph, Missouri. Sign of the Elephant.**

---

# A. B. SYMNS,

(WHOLESALE AND RETAIL) DEALER IN

## DRY - GOODS,

### GROCERIES, &c., &c.

ALSO,

PORK-PACKER, and DEALER IN ALL KINDS OF GRAIN,

**HEMP, and OTHER PRODUCE,**

*MAIN STREET,*

DONIPHAN,

KANSAS.

---

money to be paid out of the State Treasury. In the vicinity of Junction City, on S. B. W. P. R. R., there has been discovered a species of plaster (rock), which is of so soft a nature as to admit of sawing to a convenient size and shape for building, and is one of the greatest productions of the world in the shape of building material. The capitol buildings at Topeka are being built of this rock. (Much more could be said of our young State, but we have not the space to admit of a more extended history.)

---

## EDUCATIONAL.

THE SYSTEM OF SCHOOLS IN THE STATE OF KANSAS.

In matters of education, Kansas is not behind, and progress in the line of education is the watchword in all parts of the State.

The State is settled by that class of people who are ever alive to the forwarding of educational matters, and who realize the necessity of giving to youth a good education at the earliest possible moment, and the great idea that free schools are the foundation of Republican institutions, and that intelligence and morality are indispensable under our system of govern-

**SAM S. MCGIBBONS & CO., Dealers in Boots and Shoes, Market Square, St. Joseph, Missouri. Sign of the Elephant.**

ment; they are accustomed to do their own thinking and wish to educate the youth of the country to do the same.

In order to accomplish this, the excellent system of schools adopted and framed from the workings of all other systems in older States are adopted by our State. It is based upon the principle that the property of the State shall educate the children of the State.

Taking the report of the Superintendent of Public Instruction for the State made to December 31, 1867 (or including the year 1867), we see that the number of school districts organized in 1866 was 986, and in the year 1867 there were reported 1,172 school districts organized, showing an increase in one year of 186 districts.

The number of persons of school ages in the year 1866 was 54,723, and in the year 1867 there were reported 62,833, an increase in one year of 8,110, of which there are enrolled in public schools 39,449; average daily attendance 20,573; average time school has been taught within the year, 4.6 months; number of children studying the alphabet, 2,672; spelling, 20,162; reading, 20,293; vocal music, 1,276; penmanship, 9,942; mental arithmetic, 7,776; written arithmetic, 7,275; geography, 6,984; drawing, 590; grammar, 3,540; composition, 1,349; history, 746; botany, 104; physiology, 183; book-keeping, 134; natural philosophy, 294; chemistry, 221; algebra, 57.

There are 1,205 teachers employed in 1867; in 1866 there were 1,086, showing an increase in one year of 119 teachers; number of teachers employed in select schools, academies, and colleges, 107; add this to 1,205 employed in public schools, and it gives a total of 1,312. Average wages paid to male teachers employed in public schools, \$39.44 per month; to female teachers, \$26.41 per month; whole amount paid for teachers' wages in public schools, for the year 1867, \$170,436.39, being an increase over the year 1866, of \$54,522.28. Number of school-houses; log, 241; frame, 339; brick, 15; stone, 108—being a total of 703. The total value of school-houses is estimated at \$573,690.68; being an increase over the year 1866, of \$254,792.77. Estimated value of school apparatus, \$18,754.56; increase over the year 1866, of \$11,140.18.

Each school district is authorized to raise money to build a school-house and furnish it with apparatus, and to pay its teachers.

The sources of the permanent school-fund are as follows:—

The proceeds of the sales of school lands. The estate of persons deceased without heir or will. The five per-centums on the sales of United States public-lands within the bounds of the State. And as the State becomes more populous, the revenue from the deceased without heir or will, will constantly increase. There is now a permanent school-fund of \$96,796.56, bearing interest.

As an encouragement for each district to attend to its duties, the State gives to each, according to the number of scholars, their proportion of money raised by assessment of one mill on a dollar, upon all the taxable



# WATHENA WOOLEN MILLS,

COOK & CHANDLER, - - - PROPRIETORS,  
(Two Blocks South of St. Joseph Street, on Railroad.)

WATHENA, - - - KANSAS,

MANUFACTURERS OF

**Cloth, Cassimeres, Jeans, Blankets,  
PLAIN AND PLAID FLANNELS,  
KNITTING AND WEAVING YARNS, &c.**

*The Highest Price paid in Cash for Wool.*

property of the State. The amount received from this source during the last year, amounted in the aggregate to \$54,959.27. For the present, we are dependent upon this revenue, together with the district tax, but the future is bright indeed.

The State contains 80,000 square miles, or 51,200,000 acres of land. Out of this every 16th and 36th section (or its equivalent) in each township in the State is set apart for the endowment of common schools. One-eighteenth of this gives for the common schools 2,844,444 acres. Should this land sell for three dollars per acre, we shall have a fund of \$8,533,322. The income from this, at six per cent. per annum, will give us a yearly income of \$511,999.92, which income would give to each scholar several dollars, or enough in each district to establish a graded school, with a principal and assistants for nine months in each year. In addition to the fund before mentioned, all moneys which shall be paid by persons as an equivalent for exemption from military duty, the clear proceeds of estrays, where the ownership of which shall vest in the taker-up, and the proceeds of fines for any breach of the penal laws, shall be exclusively applied to the support of the common schools. From all of which sources a considerable amount is received and disbursed each year. Probably no State in the Union has by its constitutional law, provided for so large and constantly accumulating school-fund as Kansas.

The blessings of a free education are secured to all generations by the framers of our governmental system, beyond the possibilities of chance or misfortune.

The following are some of the prominent institutions of learning in the State. Name, character, and where located, etc.

STATE UNIVERSITY,	Lawrence.
" AGRICULTURAL COLLEGE,	Manhattan.
" NORMAL SCHOOL,	Emporia.
" BLIND ASYLUM,	Ossawatimie.
" DEAF AND DUMB ASYLUM,	Olatha.

LINCOLN COLLEGE, . . .	Congregationalist, . . .	Topeka.
HIGHLAND UNIVERSITY, . . .	Presbyterian, . . .	Highland.
WESTMORE INSTITUTE, . . .	Presbyterian, . . .	Irving.
FEMALE SEMINARY, . . .	Episcopal, . . .	Topeka.
BAKER UNIVERSITY, . . .	Methodist, . . .	Baldwin City.
LANE UNIVERSITY, . . .	United Brethren, . . .	Lecompton.
OTTAWA UNIVERSITY, . . .	Baptist, . . .	Ottawa.
HARTFORD INSTITUTE, . . .	Christian, . . .	Hartford
GENEVA ACADEMY, . . .	. . . . .	Geneva.

In addition to this there are Academies and High Schools in many other towns in the State.

SCIENTIFIC INSTITUTIONS.

KANSAS HISTORICAL SOCIETY . . . . .	Topeka.
MEDICAL AND LAW COLLEGE . . . . .	Leavenworth.

Kansas State Medical Society meets annually at different points throughout the State.

KANSAS AGRICULTURAL SOCIETY.—Annual Fair held at different points in the State.

KANSAS STATE BUSINESS COLLEGE . . . . .	Topeka.
---	---------

*List of Post-Offices in the State of Kansas, arranged alphabetically according to name of offices.*

(Corrected on the 14th day of February, 1868.)

[We are under obligations to Mr. J. L. McDowel, Postmaster at Leavenworth City, for so complete and correct a list.]

POST-OFFICE.	COUNTY.	POST-OFFICE.	COUNTY.
Abilene . . . . .	Dickinson	Baldwin City . . . . .	Douglas
Agnes City . . . . .	Lyon	Barnesville . . . . .	Bourbon
Albany . . . . .	Nemaha	Baptiste . . . . .	Franklin
Allen . . . . .	Lyon	Barrett . . . . .	Marshall
Allendale . . . . .	Johnson	Bachelor . . . . .	Riley
Allington . . . . .	Crawford	Banner . . . . .	Jefferson
Alma . . . . .	Wabannsee	Bath . . . . .	Woodson
American City . . . . .	Nemaha	Baxter Springs . . . . .	Bourbon
Americus . . . . .	Lyon	Bazaar . . . . .	Chase
Appleton . . . . .	Bourbon	Beach Valley . . . . .	Piketon
Arington . . . . .	Atchison	Beaverton . . . . .	Miami
Areolia . . . . .	Crawford	Belmont . . . . .	Woodson
Ashland . . . . .	Davis	Bennington . . . . .	Ottawa
Ash Point . . . . .	Nemaha	Berea . . . . .	Anderson
Atchison . . . . .	Atchison	Big Timber . . . . .	Ellis
Ayersburgh . . . . .	Ottawa	Big Creek . . . . .	Bourbon
Aubrey . . . . .	Johnson	Big Springs . . . . .	Douglas
Anburn . . . . .	Shawnee	Black Jack . . . . .	Douglas
Avon . . . . .	Coffee	Blooming Grove . . . . .	Linn

**WILCOX & GIBBS' Sewing Machine. General Agency, 77 Felix Street, St. Joseph, Missouri, J. S. SHORT, Agent.**

JONAS LAHMER.

C. F. VAN BUSKIRK.

**LAHMER & VAN BUSKIRK,**

DEALERS IN

Staple and Fancy Dry-Goods, and Groceries,

**WHITE CLOUD, - - - KANSAS.**

ALSO

**GENTS' FURNISHING GOODS,**

Notions, Trimmings, Queensware, Hardware and Wooden-ware.

POST-OFFICE.	COUNTY.	POST-OFFICE.	COUNTY.
Bloomington.....	Douglas	Coyville.....	Wilson
Blue Mounds.....	Linn	Council Grove.....	Morris
Blue Rapids.....	Linn	Convers Station.....	Wyandotte
Brooklyn.....	Linn	Crooked Creek.....	Jefferson
Burlingame.....	Osage	Cresco.....	Anderson
Burlington.....	Coffe	Cross Creek.....	Jackson
Canton.....	Anderson	Davis.....	Douglas
Capto Station.....	Wabaunsee	Dayton.....	Bourbon
Capioma.....	Nemaha	Decora.....	Lyon
Camp Creek.....	Coffe	Detroit.....	Dickinson
Carlyle.....	Allen	Delaware City.....	Leavenworth
Carter's Springs.....	Cherokee	Dennison.....	Franklin
Carson.....	Brown	De Soto.....	Douglas
Catholic Mission.....	Dorn	Delphoe.....	Clond
Cato.....	Bourbon	Doniphan.....	Doniphan
Carrville.....	Labette	Dry Creek.....	Cherokee
Cedar Point.....	Chase	Dover.....	Shawnee
Centralia.....	Nemaha	Donners Station.....	Saline
Central City.....	Nemaha	Easton.....	Leavenworth
Centerville.....	Linn	Eden.....	Atchison
Centropolis.....	Franklin	Eldon.....	Pottawatomie
Chetopa.....	Labette	Eldorado.....	Irving
Chelsea.....	Butler	Elizabethtown.....	Bourbon
Cherokee City.....	Cherokee	Erie.....	Nemaha
Cherry Creek.....	Anderson	Eugene.....	Shawnee
Chapman's Creek.....	Dickinson	Edwardsville.....	Wyandotte
Circleville.....	Jackson	Elk Creek.....	Shirley
Clay Center.....	Clay	Elwood.....	Doniphan
Clarksburg.....	Cherokee	Elmendar.....	Madison
Claytonville.....	Brown	Emporia.....	Lyon
Clear Creek.....	Marion	Endora.....	Douglas
Clifton.....	Washington	Eureka.....	Greenwood
Clinton.....	Douglas	Forest Hill.....	Lyon
Coal Creek.....	Atchison	Fort Leavenworth.....	Leavenworth
Cold Springs.....	Allen	Fort Lincoln.....	Bourbon
Colona.....	Woodson	Fort Riley.....	Davis
Coxes' Creek.....	Bourbon	Fairland.....	Marshall
Columbus (Discont'd).....	Doniphan	Fairmount.....	Leavenworth
Charleston (Discont'd).....	Doniphan	Far West.....	Morris
Charleston.....	Wabaunsee	Fort Scott.....	Bourbon
Cook's Ford.....	Jefferson	Fort Zarah.....	Piketon
Concord.....	Ottawa	Fort Harker.....	Ellsworth
Cottonwood Falls.....	Chase	Fort Larned.....	Piketon

POST-OFFICE.	COUNTY.	POST-OFFICE.	COUNTY.
Fort Dodge	Piketon	Lawrence	Douglas
Fort Hays	Ellis	Leavenworth City	Leavenworth
Franklin	Douglas	Lecompton	Douglas
Fremont	Linn	Leon	Morris
Galesville	Clay	Le Roy	Coffee
Gardner	Johnson	Lexington	Johnson
Garnett	Anderson	Limestone	Washington
Gatesville	Clay	Lincoln	Nemaha
Geary City	Doniphan	Little Stranger	Leavenworth
Geneva	Allen	Loeust Grove	Atchison
Glendale	Bourbon	Log Chain	Nemaha
Granada	Nemaha	Lyons	Miami
Grant	Davis	Lindon	Nemaha
Grasshopper Falls	Jefferson	Louisville	Pottawatomie
Greenwood	Franklin	Lost Springs	Marion
Guitard Station	Marshall	Lenape	Wyandotte
Grantville	Jefferson	Lima	Clay
Greely	Anderson	Lowell	Labette
Haddam	Washington	McKinney	Douglas
Hamilin	Brown	Madison	Greenwood
Hampden	Coffee	Mairstown	Shawnee
Hartford	Lyon	Mowhattan	Riley
Henryville	Riley	Manson	Allen
Hiawatha	Brown	Maple Hill	Wabauisee
Hibbard	Johnson	Mapleton	Bourbon
Highland	Doniphan	Marion	Douglas
Hickory Creek	Franklin	Marion Center	Marion
Hoge	Leavenworth	Marmiton	Bourbon
Hamilton	Washington	Marysville	Marshall
Holton	Jackson	Merimack	Marshall
Humbolt	Allen	Miami Village	Miami
Huron	Atchison	Middle Creek	Chase
Hyatt	Anderson	Mill Creek	Bourbon
Indian Creek	Linn	Mineral Point	Anderson
Indianola	Shawnee	Mission Creek	Wabauisee
Inka	Neosho	Minneola	Lee
Iola	Allen	Moneka	Linn
Iowa Point	Doniphan	Mount Vernon	Doniphan
Irving	Marshall	Madara	Clay
Jackson	Linn	Muddy Creek	Marion
James' Crossing	Jackson	Magnolia	Bourbon
Janesville	Greenwood	McCarnish	Johnson
Jefferson City	Jefferson	Monmouth	Cherokee
Jerome	Anderson	Marshall	Saline
Junction City	Davis	Mootana	Neosho
Kanwaka	Douglas	Medina	Jefferson
Kaw City	Jefferson	Monument Station	Jefferson
Kennekuk	Atchison	Mansfield	Linn
Kenton	Davis	Monrovia	Atchison
Kickapoo	Leavenworth	Monticello	Johnson
Kickapoo Mission	Atchison	Moor's Ranch	Marion
Keokuk	Linn	Miami	Lyon
Kiawa	Piketon	Mound City	Linn
Lafayette	Doniphan	Mt. Florence	Jefferson
Lacona	Woodson	Mount Airy	Woodson
Lancaster	Atchison	Mount Gilead	Anderson
Lane	Franklin	Mount Pleasant	Atchison
Laureburg	Marshall	Mount Sterling	Bourbon
Lamb's Point	Dickinson	Muscotah	Atchison
Lanesfield	Johnson	Nashville	Coffee

The finest selection of American Watches and Clocks are to be found at J. GOODLIVE'S, 60 Edmond Street, St. Joseph, Missouri.

G. W. PHARES.

WM. H. RICHARDSON

PHARES & RICHARDSON,  
House, Sign, & Ornamental Painters,  
GRAINERS, GLAZIERS, AND PAPER HANGERS,  
**WATHENA, - - KANSAS.**

POST-OFFICE.	COUNTY.
Neosho City.....	Coffee
Neosho Falls.....	Woodson
Neosho Rapids.....	Lyon
Nearmons Station....	Wyandotte
New Albany.....	Wilson
North Cedar.....	Jackson
New Eureka.....	Jackson
New Falls.....	Washington
New Lancaster.....	Miami
Neuchatel.....	Nemaha
Normanville.....	Doniphan
Nottingham.....	Marshall
Oakwood.....	Linn
Ogden.....	Riley
Ohio City.....	Franklin
Ole.....	Jefferson
Olathe.....	Johnson
Ontario.....	Jackson
Ottawa.....	Franklin
Osage.....	Miami
Oskaloosa.....	Jefferson
Oswego.....	Labette
Osborn.....	Neosho
Osage Mission.....	Neosho
Ossawatomie.....	Miami
Osark.....	Anderson
Osawkie.....	Jefferson
Ottumwa.....	Coffee
Padonia.....	Brown
Palermo.....	Doniphan
Palmyra.....	Douglas
Paola.....	Miami
Parallel.....	Washington
Pardee.....	Atchison
Paris.....	Linn
Pawnee.....	Bourbon
Pawnee Fork.....	Piketon
Peoria.....	Franklin
Petersburg.....	Leavenworth
Pleasant Grove.....	Greenwood
Pleasant Ridge.....	Leavenworth
Pleasant Spring.....	Nemaha
Plum Grove.....	Atchison

POST-OFFICE.	COUNTY.
Plymouth.....	Lyon
Ponny Creek.....	Brown
Potosi.....	Linn
Powhattan.....	Brown
Prairie City.....	Douglas
Pleasant View.....	Leavenworth
Pond Creek.....	Ellis
Preston.....	Linn
Perryville.....	Jefferson
Pittsburg.....	Wilson
Quindaro.....	Wyandotte
Randolph.....	Riley
Rantoul.....	Franklin
Rayville.....	Bourbon
Reno.....	Scott
Redes.....	Brown
Richardson.....	Osage
Richland.....	Miami
Ridge Farm.....	Doniphan
Ridgeway.....	Shawnee
Rhodes.....	Anderson
Rockford.....	Pottawatomie
Richmond.....	Lyon
Ridge.....	Linn
Rome.....	Franklin
Rising Sun.....	Jefferson
Riley City.....	Davis
Robinson.....	Brown
Rock Creek.....	Pottawatomie
Rockville.....	Miami
Rodgersville.....	Washington
Rossville.....	Jackson
Rosyvale.....	Brown
Rovella.....	Linn
Sac and Fox Agency	Osage
Sabatha.....	Nemaha
St. George.....	Pottawatomie
St. Nicholas.....	Atchison
Salina.....	Saline
Scotland.....	Jefferson
Scipio.....	Anderson
Seneca.....	Nemaha
Shawneetown.....	Johnson

POST-OFFICE.	COUNTY.	POST-OFFICE.	COUNTY.
Shell Rock Falls.....	Greenwood	Trading Post.....	Linn
Sheridan.....	Lyon	Tiblow.....	Wyandotte
Sherman.....	Johnson	Unnada.....	Brown
Salt Springs.....	Saline	Uniontown.....	Johnson
Sabia.....	Saline	Union.....	Chase
Silver Lake.....	Shirley	Unadilla.....	Pottawatomie
Salt Marsh.....	Republic	Verdigris.....	Greenwood
Syracuse.....	Doniphan	Vienna.....	Pottawatomie
Sarcoxie.....	Leavenworth	Virgil.....	Greenwood
Spring Valley.....	Leavenworth	Vermilion City.....	Pottawatomie
Smithland.....	Jackson	Wabauusee.....	Wabauusee
St. Marysville.....	Miami	Wakansa.....	Douglas
Shawnee.....	Johnson	Walker.....	Brown
Springfield.....	Cherokee	Walnut Grove.....	Doniphan
Shields.....	Jefferson	Walnut Hill.....	Bourbon
Sigel.....	Douglas	Walton.....	Osage
Silver Creek.....	Chase	Washington.....	Washington
Six Mile Creek.....	Chase	Waterloo.....	Lyon
Solomon City.....	Saline	Wathena.....	Doniphan
Spencer.....	Atchison	Wanshara.....	Lyon
Spring Dale.....	Leavenworth	Waveland.....	Shawnee
Spring Hill.....	Johnson	Westmoreland.....	Pottawatomie
Squiresville.....	Johnson	White Cloud.....	Doniphan
Stanton.....	Miami	Williamsport.....	Shawnee
St. Mary's Mission...	Pottawatomie	Whitehead (discont'd)	Doniphan
Summer (discontin'd)...	Atchison	Willow Springs.....	Douglas
Tecumseh.....	Shawnee	Wilmington.....	Wabauusee
Toledo.....	Chase	Winchester.....	Jefferson
Tonganoxie.....	Leavenworth	Wolf River.....	Doniphan
Topeka.....	Shawnee	Wyoming.....	Marshall
Towanda.....	Irving	West Point.....	Davis
Troy.....	Doniphan	Williamstown.....	Jefferson
Turkey Creek.....	Bourbon	Whitewater.....	Otoe
Twin Mound.....	Douglas	Walnut Creek.....	Irving
Twin Springs.....	Linn	Wyandotte.....	Wyandotte
Tylers.....	Brown	Xenia.....	Bourbon
Toutsville.....	Miami	Yeandale.....	Wabauusee

List of money-order Post-Offices in the United States up to March 1st, 1868, and Rates of Commission charged for money-orders—to wit:

On orders not exceeding \$20.00, 10 cents.

Over \$20.00 and not exceeding \$50.00, 25 cents.

No single order issued for more than fifty dollars. All larger sums of money can be remitted by procuring additional money-orders.

STATE.	OFFICE.	COUNTY.
Alabama,	Decatur,	Morgan.
“	Eufaula,	Barbour.
“	Greenville,	Butler.
“	Huntsville,	Madison.
“	Mobile,	Mobile.
“	Montgomery,	Montgomery.
“	Selma,	Dallas.
“	Tuscumbia,	Franklin.

**BURKHALTER & FORNCROOK,****CORNER MAIN STREET AND LEVEE,****WHITE CLOUD, - - - - - KANSAS,**

DEALERS IN

**Groceries, Produce, Clothing,****Gents' Furnishing Goods, &c., &c.**

STATE.	OFFICE.	COUNTY.
Arkansas,	Fayetteville,	Washington.
"	Fort Smith,	Sebastian.
"	Helena,	Phillips.
"	Little Rock,	Pulaski.
"	Monticello,	Drew.
"	Nepotian,	Desha.
"	Pine Bluffs,	Jefferson.
California,	Auburn,	Placer.
"	Benicia,	Solano.
"	Camptonville,	Yuba.
"	Chico,	Butte.
"	Columbia,	Tuolumne.
"	Colusa,	Colusa.
"	Downieville,	Sierra.
"	Dutch Flat,	Placer.
"	Eureka,	Humboldt.
"	Folsom City,	Sacramento.
"	Forest Hill,	Placer.
"	Georgetown,	El Dorado.
"	Gibsonville,	Sierra.
"	Gilroy,	Santa Clara.
"	Grass Valley,	Nevada.
"	Healdsburg,	Sonoma.
"	Ione Valley,	Amador.
"	Jackson,	Amador.
"	La Port,	Plumas.
"	Los Angeles,	Los Angeles.
"	Mariposa,	Mariposa.
"	Markleville,	Alpine.
"	Martinez,	Contra-Costa.
"	Marysville,	Yuba.
"	Mokelumne Hill,	Calaveras.

STATE.	OFFICE.	COUNTY.
California,	Monterey,	Monterey.
"	Napa City,	Napa.
"	Nevada City,	Nevada.
"	Oakland,	Alameda.
"	Oroville,	Butte.
"	Petaluma,	Sonoma.
"	Placerville,	El Dorado.
"	Red Bluff,	Tehama.
"	Sacramento City,	Sacramento.
"	San Francisco,	San Francisco.
"	San Jose,	Santa Clara.
"	San Rafael,	Marin.
"	Santa Cruz,	Santa Cruz.
"	Santa Rosa,	Sonoma.
"	Shasta,	Shasta.
"	Sonora,	Tuolumne.
"	Stockton,	San Joaquin.
"	Suisun City,	Solano.
"	Susanville,	Lassen.
"	Vacaville,	Solano.
"	Vallejo,	Solano.
"	Visalia,	Tulare.
"	Watsonville,	Santa Cruz.
"	Weaverville,	Trinity.
"	Wilmington,	Los Angeles.
"	Yreka,	Siskiyou.
Colorado,	Denver,	Arapahoe.
"	Golden City,	Arapahoe.
"	Mountain City,	Gilpin.
Connecticut,	Bridgeport,	Fairfield.
"	Bristol,	Hartford.
"	Colechester,	New London.
"	Danbury,	Fairfield.
"	Derby,	New Haven.
"	Essex,	Middlesex.
"	Falls Village,	Litchfield.
"	Guilford,	New Haven.
"	Hartford,	Litchfield.
"	Middletown,	Middlesex.
"	Milford,	New Haven.
"	Mystic Bridge,	New London.
"	Naugatuck,	New London.
"	New Britain,	Hartford.
"	New Haven,	New Haven.



## DAVID ALLEN,

Surgeon

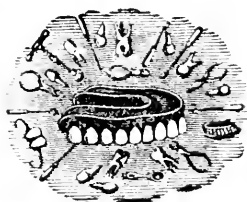

Dentist,

HIGHLAND,

KANSAS.

All work intrusted to my care will receive prompt attention.

Entire satisfaction guaranteed. Teeth inserted from one to a full set.

STATE.	OFFICE.	COUNTY.
Connecticut,	New London,	New London.
"	New Milford,	Litchfield.
"	Norwalk,	Fairfield.
"	Norwich,	New London.
"	Putnam,	Windham.
"	Rockville,	Tolland.
"	Stafford Springs,	Tolland.
"	Stamford,	Fairfield.
"	Thompsonville,	Hartford.
"	Waterbury,	New Haven.
"	West Killingly,	Windham.
"	West Meriden,	New Haven.
"	West Winsted,	Litchfield.
"	Willimantic,	Windham.
Dakota Territory,	Yancton,	Yancton.
Delaware,	Delaware City,	New Castle.
"	Dover,	Kent.
"	Milford,	Kent.
"	Newark,	New Castle.
"	New Castle,	New Castle.
"	Smyrna,	Kent.
"	Wilmington,	New Castle.
District of Columbia,	Georgetown,	Washington.
"	Washington,	Washington.
Florida,	Jacksonville,	Duval.
"	Key West,	Monroe.
"	Tallahassee,	Leon.
"	Warrington,	Escambia.
Georgia,	Albany,	Daugherty.
"	Americus,	Sumter.
"	Athens,	Clark.

STATE.	OFFICE.	COUNTY.
Georgia,	Atlanta,	Fulton.
"	Augusta,	Richmond.
"	Columbus,	Muscogee.
"	Macon,	Bibb.
"	Milledgeville,	Baldwin.
"	Rome,	Floyd.
"	Savannah,	Chatham.
Idaho Territory,	Boise City,	Ada.
"	Idaho City,	Boise.
"	Lewiston,	Nez Perce.
"	Ruby City,	Owyhee.
Illinois,	Abingdon,	Knox.
"	Aledo,	Mercer.
"	Alton,	Madison.
"	Anna,	Union.
"	Atlanta,	Logan.
"	Aurora,	Kane.
"	Bardstown,	Cass.
"	Belleville,	St. Clair.
"	Belvidere,	Boone.
"	Blandinsville,	McDonough.
"	Bloomington,	McLean.
"	Cairo,	Alexander.
"	Canton,	Fulton.
"	Carbondale,	Jackson.
"	Carlinville,	Macoupin.
"	Carlyle,	Clinton.
"	Carrollton,	Greene.
"	Carthage,	Hancock.
"	Centralia,	Marion.
"	Champaign,	Champaign.
"	Chester,	Randolph.
"	Chicago,	Cook.
"	Dallas City,	Hancock.
"	Danville,	Vermilion.
"	Decatur,	Macon.
"	Dixon,	Lee.
"	Duquoin,	Perry.
"	Darrand Station,	Winnebago.
"	Edwardsville,	Madison.
"	Elgin,	Kane.
"	Elmwood,	Peoria.
"	El Paso,	Woodford.
"	Fairbury,	Livingston.

---

**SIDNEY TENNENT,**
**Attorney and Counselor-at-Law,**
**TROY, - - - KANSAS.**

---

Will Practice in all the Courts of the Second Judicial District, and in the  
Supreme Court.

---

STATE.	OFFICE.	COUNTY.
Illinois,	Fairfield,	Wayne.
"	Freeport,	Stephenson.
"	Galena,	Jo Daviess.
"	Galesburg,	Knox.
"	Geneseo,	Henry.
"	Golconda,	Pope.
"	Greenville,	Bond.
"	Havana,	Mason.
"	Hennepin,	Putnam.
"	Hillsborough,	Montgomery.
"	Jacksonville,	Morgan.
"	Jerseyville,	Jersey.
"	Joliet,	Will.
"	Kankakee,	Kankakee.
"	Kewanee,	Henry.
"	Lacon,	Marshall.
"	La Harpe,	Hancock.
"	La Salle,	La Salle.
"	Lewistown,	Fulton.
"	Lincoln,	Logan.
"	Macomb,	McDonough.
"	Marengo,	McHenry.
"	Marshall,	Clark.
"	Mattoon,	Coles.
"	Mendota,	La Salle.
"	Metropolis City,	Massac.
"	Metamora,	Woodford.
"	Monmouth,	Warren.
"	Monticello,	Piatt.
"	Morris,	Grundy.
"	Morrison,	Whitesides.
"	Mound City,	Pulaski.

STATE.	OFFICE.	COUNTY.
Illinois,	Mount Carmel,	Wabash.
"	Mount Carroll,	Carroll.
"	Mount Sterling,	Brown.
"	Mount Vernon,	Jefferson.
"	Naperville,	Du Page.
"	Nashville,	Washington.
"	Olney,	Richland.
"	Oquawka,	Henderson.
"	Oregon,	Ogle.
"	Ottawa,	La Salle.
"	Paris,	Edgar.
"	Paxton,	Ford.
"	Pekin,	Tazewell.
"	Peora,	Peora.
"	Pittsfield,	Pike.
"	Polo,	Ogle.
"	Pontiac,	Livingston.
"	Princeton,	Bureau.
"	Quincy,	Adams.
"	Rockford,	Winnebago.
"	Rock Island,	Rock Island.
"	Rushville,	Schuyler.
"	Salem,	Marion.
"	Shawneetown,	Gallatin.
"	Shelbyville,	Shelby.
"	Sparta,	Randolph.
"	Springfield,	Sangamon.
"	Sycamore,	De Kalb.
"	Tonica,	La Salle.
"	Toulon,	Stark.
"	Tuscola,	Douglas.
"	Vandalia,	Fayette.
"	Virden,	Macoupin.
"	Warren,	Jo Daviess.
"	Watska,	Iroquois.
"	Waukegan,	Lake.
"	Wenona Station,	Marshall.
"	Wilmington,	Will.
"	Winchester,	Scott.
"	Woodstock,	McHenry.
"	Young America,	Warren.
Indiana,	Adriance,	Newton.
"	Anderson,	Madison.
"	Attica,	Fountain.

**D. L. GEBHART, M. D.,**  
**PHYSICIAN & SURGEON**

Office in the Store of DR. J. LEIGH,

**HIGHLAND, - - - - - KANSAS.**

STATE.	OFFICE.	COUNTY.
Indiana,	Aurora,	Dearborn.
"	Bedford,	Lawrence.
"	Bloomington,	Monroe.
"	Boonville,	Warrick,
"	Bowling Green,	Clay.
"	Brookville,	Franklin.
"	Connellton,	Perry.
"	Charleston,	Clarke.
"	Columbia City,	Whitley.
"	Columbus,	Bartholomew
"	Connersville,	Fayette.
"	Corydon,	Harrison.
"	Covington,	Fountain.
"	Crawfordsville,	Montgomery.
"	Crow's Point,	Lake.
"	Danville,	Hendrick.
"	Delphi,	Carrol.
"	Edinburg,	Johnson.
"	Elkhart,	Elkhart.
"	Evansville,	Vanderburg.
"	Fort Wayne,	Allen.
"	Frankfort,	Clinton.
"	Franklin,	Johnson.
"	Goshen,	Elkhart.
"	Green Castle,	Putnam.
"	Greenfield,	Hancock.
"	Greensburg,	Decatur.
"	Huntington,	Huntington.
"	Indianapolis,	Marion.
"	Jeffersonville,	Clarke.
"	Kendallville,	Noble.
"	Kokomo,	Howard.
"	La Fayette,	Tippecanoc.
"	La Grange,	La Grange.
"	La Porte,	La Porte.

STATE.	OFFICE.	COUNTY.
Indiana,	Lawrenceburg,	Dearborn.
"	Lebanon,	Boone.
"	Liberty,	Union.
"	Ligonier,	Noble.
"	Logansport,	Cass.
"	Loogootee,	Martin.
"	Madison,	Jefferson.
"	Marion,	Grant.
"	Martinsville,	Morgan.
"	Michigan City,	La Porte.
"	Monticello,	White.
"	Mount Vernon,	Posey.
"	Muncie,	Delaware.
"	New Albany,	Floyd.
"	New Castle,	Henry.
"	Newport,	Vermilion.
"	Noblesville,	Hamilton.
"	Peru,	Miami.
"	Petersburg,	Pike.
"	Plymouth,	Marshall.
"	Princeton,	Gibson.
"	Rensselaer,	Jasper.
"	Richmond,	Wayne.
"	Rochester,	Fulton.
"	Rockport,	Spencer.
"	Rockville,	Parke.
"	Rushville,	Rush.
"	Salem,	Shelby.
"	Seymour,	Jackson.
"	Shelbyville,	Shelby.
"	South Bend,	St. Joseph.
"	Sullivan,	Sullivan.
"	Terre Haute,	Vigo.
"	Tipton,	Tipton.
"	Valparaiso,	Porter.
"	Vernon,	Jennings.
"	Vevay,	Switzerland.
"	Vincennes,	Knox.
"	Wabash,	Wabash.
"	Warsaw,	Kosciusko.
"	Washington,	Daviess.
"	Waterloo City,	De Kalb.
"	Winchester,	Randolph.
Iowa,	Afton,	Union.

---

# ALBRECHT & HUBER,

## Watchmakers and Jewelers,

*No. 43 FELIX ST., north of Market Square,*

ST. JOSEPH, MO.

—♦♦♦—

Watches, Clocks, Musical Boxes,  
And Jewelry of every Description  
REPAIRED and WARRANTED.

~~~~~

Particular attention given to the selection of Spectacles and Optical Instruments.

---

| STATE. | OFFICE.         | COUNTY.       |
|--------|-----------------|---------------|
| Iowa,  | Albia,          | Monroe.       |
| "      | Anamosa,        | Jones.        |
| "      | Bedford,        | Taylor.       |
| "      | Bloomfield,     | Davis.        |
| "      | Boonesborough,  | Boone.        |
| "      | Burlington,     | Boone.        |
| "      | Cedar Rapids,   | Linn.         |
| "      | Chariton,       | Lucas.        |
| "      | Clarinda,       | Page.         |
| "      | Council Bluffs, | Pottawatomie. |
| "      | Davenport,      | Scott.        |
| "      | Decorah,        | Winneshiek.   |
| "      | Des Moines,     | Polk.         |
| "      | De Witt,        | Clinton.      |
| "      | Dubuque,        | Dubuque.      |
| "      | Eddyville,      | Wapello.      |
| "      | Eldora,         | Hardin.       |
| "      | Elkader,        | Clayton.      |
| "      | Fairfield,      | Jefferson.    |
| "      | Fort Dodge,     | Webster.      |

| STATE.  | OFFICE.           | COUNTY.      |
|---------|-------------------|--------------|
| Iowa,   | Fort Madison,     | Lee.         |
| "       | Glenwood,         | Mills.       |
| "       | Grinnell,         | Powshiek.    |
| "       | Independence,     | Buchanan.    |
| "       | Indianola,        | Warren.      |
| "       | Iowa City,        | Johnson.     |
| "       | Keokuk,           | Lee.         |
| "       | Keosauqua,        | Van Buren.   |
| "       | Knoxville,        | Marion.      |
| "       | Lansing,          | Allemahee.   |
| "       | Leon,             | Decatur.     |
| "       | Lewis,            | Cass.        |
| "       | Lyons,            | Clinton.     |
| "       | McGregor,         | Clayton.     |
| "       | Manchester,       | Delaware.    |
| "       | Maquoka,          | Jackson.     |
| "       | Marengo,          | Iowa.        |
| "       | Marion,           | Linn.        |
| "       | Marshalltown,     | Marshall.    |
| "       | Mount Pleasant,   | Henry.       |
| "       | Muscatine,        | Muscatine.   |
| "       | Nevada,           | Story.       |
| "       | New Jefferson,    | Greene.      |
| "       | New Oregon,       | Howard.      |
| "       | Newton,           | Jasper.      |
| "       | Oseeola,          | Clarke.      |
| "       | Oskaloosa,        | Mahaska.     |
| "       | Ottumwa,          | Wapello.     |
| "       | Sidney,           | Fremont.     |
| "       | Sigourney,        | Keokuk.      |
| "       | Sioux City,       | Woodbury.    |
| "       | Tipton,           | Cedar.       |
| "       | Toledo,           | Tama.        |
| "       | Vinton,           | Benton.      |
| "       | Wapello,          | Louisa.      |
| "       | Washington,       | Washington.  |
| "       | Waterloo,         | Black Hawk.  |
| "       | West Union,       | Fayette.     |
| "       | Winterset,        | Madison.     |
| Kansas, | Atchison,         | Atchison.    |
| "       | Baldwin City,     | Douglas.     |
| "       | Emporia,          | Lyon.        |
| "       | Fort Leavenworth, | Leavenworth. |
| "       | Fort Scott,       | Bourbon.     |



# L. D. STOCKING,

*TROY, DONIPHAN COUNTY, KANSAS,*

Manufacturer of, and Dealer in,

## WATCHES, CLOCKS, & JEWELRY.

Particular attention given to Repairing.

| STATE.     | OFFICE.            | COUNTY.         |
|------------|--------------------|-----------------|
| Kansas,    | Grasshopper Falls, | Jefferson.      |
| "          | Iola,              | Allen.          |
| "          | Junction City,     | Davis.          |
| "          | Lawrence,          | Douglas.        |
| "          | Leavenworth City,  | Leavenworth.    |
| "          | Manhattan,         | Riley.          |
| "          | Marysville,        | Marshall.       |
| "          | Mound City,        | Linn.           |
| "          | Olathe,            | Johnson.        |
| "          | Paola,             | Miami.          |
| "          | Topeka,            | Shawnee.        |
| "          | Troy,              | Doniphan.       |
| "          | Wathena,           | Doniphan.       |
| "          | Wyandotte,         | Wyandotte.      |
| Kentucky,  | Bowling Green,     | Warren.         |
| "          | Catlettsburg,      | Boyd.           |
| "          | Columbus,          | Hickman.        |
| "          | Danville,          | Boyle.          |
| "          | Frankfort,         | Franklin.       |
| "          | Harrodsburg,       | Mercer.         |
| "          | Henderson,         | Henderson.      |
| "          | Lebanon,           | Marion.         |
| "          | Lexington,         | Fayette.        |
| "          | Louisville,        | Jefferson.      |
| "          | Maysville,         | Mason.          |
| "          | Nicholasville,     | Jessamine.      |
| "          | Owensborough,      | Daviess.        |
| "          | Paducah,           | McCracken.      |
| "          | Paris,             | Bourbon.        |
| "          | Russellville,      | Logan.          |
| "          | Shelbyville,       | Shelby.         |
| Louisiana, | Baton Rouge,       | E. Baton Rouge. |
| "          | Monroe,            | Ouachita.       |

| STATE.     | OFFICE.           | COUNTY.         |
|------------|-------------------|-----------------|
| Louisiana, | Natchitoches,     | Natchitoches.   |
| "          | New Iberia,       | St. Martins.    |
| "          | New Orleans,      | Orleans.        |
| "          | Opelousas,        | St. Landry.     |
| "          | Plaquemine,       | Iberville.      |
| "          | St. Francisville, | West Feliciana. |
| Maine,     | Alfred,           | York.           |
| "          | Augusta,          | Kennebec.       |
| "          | Bangor,           | Penobscot.      |
| "          | Bath,             | Sagadahoc.      |
| "          | Belfast,          | Waldo.          |
| "          | Bethel,           | Oxford.         |
| "          | Biddleford,       | York.           |
| "          | Brunswick,        | Cumberland.     |
| "          | Bucksport,        | Hancock.        |
| "          | Calais,           | Washington.     |
| "          | Camden,           | Knox.           |
| "          | Dexter,           | Penobscot.      |
| "          | Eastport,         | Washington.     |
| "          | Ellsworth,        | Hancock.        |
| "          | Farmington,       | Franklin.       |
| "          | Gardiner,         | Kennebec.       |
| "          | Houlton,          | Aroostook.      |
| "          | Lewiston,         | Androscoggin.   |
| "          | Machias,          | Washington.     |
| "          | Mechanics' Falls, | Androscoggin.   |
| "          | Norway,           | Oxford.         |
| "          | Portland,         | Cumberland.     |
| "          | Presque Isle,     | Aroostook.      |
| "          | Richmond,         | Sagadahoc.      |
| "          | Rockland,         | Knox.           |
| "          | Skowhegan,        | Somerset.       |
| "          | South Berwick,    | York.           |
| "          | Waterville,       | Kennebec.       |
| "          | Winterport,       | Waldo.          |
| "          | Wiscasset,        | Lincoln.        |
| "          | Yarmouth,         | Cumberland.     |
| Maryland,  | Annapolis,        | Anne Arundel.   |
| "          | Baltimore,        | Baltimore.      |
| "          | Cambridge,        | Dorchester.     |
| "          | Chestertown,      | Kent.           |
| "          | Cumberland,       | Alleghany.      |
| "          | Easton,           | Talbot.         |
| "          | Elkton,           | Cecil.          |

---

# W. H. WILSON,

## CARPENTER AND BUILDER,

*Wathena, Kansas.*

---

| STATE.         | OFFICE.           | COUNTY.     |
|----------------|-------------------|-------------|
| Maryland,      | Ellicott's Mills, | Howard.     |
| "              | Emmettsburg,      | Frederick.  |
| "              | Frederick,        | Frederick.  |
| "              | Frostburgh,       | Alleghany.  |
| "              | Hagerstown,       | Washington. |
| "              | Havre-de-Grace,   | Harford.    |
| "              | Middletown,       | Frederick.  |
| "              | Port Deposit,     | Cecil.      |
| "              | Princess Anne,    | Somerset.   |
| "              | Salisbury,        | Somerset.   |
| "              | Westminster,      | Carroll.    |
| Massachusetts, | Amherst,          | Hampshire.  |
| "              | Andover,          | Essex.      |
| "              | Boston,           | Suffolk.    |
| "              | Bridgewater,      | Plymouth.   |
| "              | Cambridge,        | Middlesex.  |
| "              | Cambridgeport,    | Middlesex.  |
| "              | Charlestown,      | Middlesex.  |
| "              | Chelsea,          | Suffolk.    |
| "              | Chicopee,         | Hampden.    |
| "              | Clinton,          | Worcester.  |
| "              | Dedham,           | Norfolk.    |
| "              | East Hampton,     | Hampshire.  |
| "              | Edgartown,        | Dukes.      |
| "              | Fall River,       | Bristol.    |
| "              | Fitchburg,        | Worcester.  |
| "              | Gloucester,       | Essex.      |
| "              | Great Barrington, | Berkshire.  |
| "              | Greenfield,       | Franklin.   |
| "              | Groton Junction,  | Middlesex.  |
| "              | Haverhill,        | Essex.      |
| "              | Holyoke,          | Hampden.    |
| "              | Lawrence,         | Essex.      |
| "              | Lee,              | Berkshire.  |
| "              | Lowell,           | Middlesex.  |

| STATE.         | OFFICE.          | COUNTY.     |
|----------------|------------------|-------------|
| Massachusetts, | Lynn,            | Essex.      |
| "              | Marblehead,      | Essex.      |
| "              | Milford,         | Worcester.  |
| "              | Nantucket,       | Nantucket.  |
| "              | Natick,          | Middlesex.  |
| "              | New Bedford,     | Bristol.    |
| "              | Newburyport,     | Essex.      |
| "              | Newton,          | Middlesex.  |
| "              | North Adams,     | Berkshire.  |
| "              | Northampton,     | Hampshire.  |
| "              | Palmer,          | Hampden.    |
| "              | Pittsfield,      | Berkshire.  |
| "              | Plymouth,        | Plymouth.   |
| "              | Provincetown,    | Barnstable. |
| "              | Roxbury,         | Norfolk.    |
| "              | Salem,           | Essex.      |
| "              | Sandwich,        | Barnstable. |
| "              | Springfield,     | Hampden.    |
| "              | Taunton,         | Bristol.    |
| "              | Waltham,         | Middlesex.  |
| "              | Ware,            | Hampshire.  |
| "              | Webster,         | Worcester.  |
| "              | Westfield,       | Hampden.    |
| "              | Williamstown,    | Berkshire.  |
| "              | Worcester,       | Worcester.  |
| "              | Yarmouth Port,   | Barnstable. |
| Michigan,      | Adrian,          | Lenawee.    |
| "              | Albion,          | Calhoun.    |
| "              | Allegan,         | Allegan.    |
| "              | Alpena,          | Alpena.     |
| "              | Ann Arbor,       | Washtenaw.  |
| "              | Battle Creek,    | Calhoun.    |
| "              | Bay City,        | Bay.        |
| "              | Berrien Springs, | Berrien.    |
| "              | Big Rapids,      | Mecosta.    |
| "              | Charlotte,       | Eaton.      |
| "              | Cold Water,      | Branch.     |
| "              | Corunna,         | Shiawassee. |
| "              | Croton,          | Newaygo.    |
| "              | Detroit,         | Wayne.      |
| "              | Dowagiac,        | Cass.       |
| "              | East Saginaw,    | Saginaw.    |
| "              | Escanawba,       | Delta.      |
| "              | Flint,           | Genesee.    |

**NATHAN PRICE,**  
*Attorney and Counselor-at-Law,*  
**TROY, KANSAS.**

---

Will Practice in the Courts of the Second Judicial District.

---

| STATE.    | OFFICE.        | COUNTY.     |
|-----------|----------------|-------------|
| Michigan, | Galesburg,     | Kalamazoo.  |
| "         | Grand Haven,   | Ottawa.     |
| "         | Grand Rapids,  | Kent.       |
| "         | Hastings,      | Barry.      |
| "         | Hillsdale,     | Hillsdale.  |
| "         | Holly,         | Oakland.    |
| "         | Houghton,      | Houghton.   |
| "         | Hudson,        | Lenawee.    |
| "         | Ionia,         | Ionia.      |
| "         | Jackson,       | Jackson.    |
| "         | Kalamazoo,     | Kalamazoo.  |
| "         | Lansing,       | Ingham.     |
| "         | Lapeer,        | Lapeer.     |
| "         | Lexington,     | Lexington.  |
| "         | Manistee,      | Manistee.   |
| "         | Marquette,     | Marquette.  |
| "         | Marshall,      | Calhoun.    |
| "         | Menomonee,     | Menomonee.  |
| "         | Monroe,        | Monroe.     |
| "         | Mount Clemens, | Macomb.     |
| "         | Muskegon,      | Muskegon.   |
| "         | Newaygo,       | Newaygo.    |
| "         | Niles,         | Berrien.    |
| "         | Paw Paw,       | Van Buren.  |
| "         | Pent Waters,   | Oceana.     |
| "         | Pontiac,       | Oakland.    |
| "         | Port Hudson,   | St. Clair.  |
| "         | Romeo,         | Macomb.     |
| "         | St. Clair,     | St. Clair.  |
| "         | St. John's,    | Clinton.    |
| "         | St. Joseph,    | Berrien.    |
| "         | Three Rivers   | St. Joseph. |

| STATE.      | OFFICE.         | COUNTY.         |
|-------------|-----------------|-----------------|
| Michigan,   | Traverse City,  | Grand Traverse. |
| "           | Ypsilanti,      | Washtenaw.      |
| Minnesota,  | Anoka,          | Anoka.          |
| "           | Austin,         | Mower.          |
| "           | Belle Plaine,   | Scott.          |
| "           | Caledonia,      | Houston.        |
| "           | Chatfield,      | Fillmore.       |
| "           | Faribault,      | Rice.           |
| "           | Fort Ridgely,   | Pierce.         |
| "           | Glencoe,        | McLeod.         |
| "           | Hastings,       | Dakota.         |
| "           | Henderson,      | Sibley.         |
| "           | Lake City,      | Wabashaw.       |
| "           | Mankato,        | Blue Earth.     |
| "           | Mantorville,    | Dodge.          |
| "           | Minneapolis,    | Hennepin.       |
| "           | Monticello,     | Wright.         |
| "           | Northfield,     | Rice.           |
| "           | Owatonna,       | Steele.         |
| "           | Plainview,      | Wabashaw        |
| "           | Preston,        | Fillmore.       |
| "           | Red Wing,       | Goodhue.        |
| "           | Rochester,      | Olmstead.       |
| "           | St. Charles,    | Winona.         |
| "           | St. Cloud,      | Stearns.        |
| "           | St. Paul,       | Ramsey.         |
| "           | St. Peter,      | Nicolette.      |
| "           | Sauk Center,    | Stearns.        |
| "           | Shakopee,       | Scott.          |
| "           | Stillwater,     | Washington.     |
| "           | Wabashaw,       | Wabashaw.       |
| "           | Wilton,         | Waseca.         |
| "           | Winona,         | Winona.         |
| Mississippi | Columbus,       | Lowndes.        |
| "           | Grenada,        | Yalabusha.      |
| "           | Holly Springs,  | Marshall.       |
| "           | Jackson,        | Hinds.          |
| "           | Meridian,       | Lauderdale.     |
| "           | Natchez,        | Adams.          |
| "           | Vicksburg,      | Warren.         |
| Missouri,   | Boonville,      | Cooper.         |
| "           | Cape Girardeau, | Cape Girardeau. |
| "           | Chillicothe,    | Livingston.     |
| "           | Gallatin,       | Daviess.        |

**Mrs. W. T. STONE, Dealer in Millinery Goods, No. 110 Felix Street, St. Joseph, Missouri.**

**PREMIUMS AWARDED** } **CONSTANT** { BY THE KANSAS  
FOR THE BEST } **POIRIER.** { Agricultural & Horticultural Fair,  
 Native Wines of Kansas Manufacture } And Association, Sept. 19, 1867.

## The Largest and Finest Vineyard in the State.

VINEYARD AND RESIDENCE, ONE-FOURTH MILE WEST OF

### **WATHENA, . . . . KANSAS.**

Always on hand a large supply of NATIVE WINES of my own produce and manufacture,

**For Sale at Wholesale and Retail,** (in bottles or barrels.)

*Will ship to any part of the United States when ordered. Charges very moderate. Also, a variety of the best and hardiest varieties of*

### **GRAPE-VINES, FRUIT, SHRUBS & ORNAMENTAL TREES.**

| STATE.    | OFFICE.             | COUNTY.      |
|-----------|---------------------|--------------|
| Missouri, | Hannibal,           | Marion.      |
| "         | Hermann,            | Gasconade.   |
| "         | Independence,       | Jackson.     |
| "         | Ironton,            | Iron.        |
| "         | Jefferson Barracks, | St. Louis.   |
| "         | Jefferson City,     | Cole.        |
| "         | Kansas City,        | Jackson.     |
| "         | La Grange,          | Lewis.       |
| "         | Lexington,          | La Fayette.  |
| "         | Linneus,            | Linn.        |
| "         | Louisiana,          | Pike.        |
| "         | Macon City,         | Macon.       |
| "         | Mexico,             | Audrain.     |
| "         | New Madrid,         | New Madrid.  |
| "         | Palmyra,            | Marion.      |
| "         | Pilot Knob,         | Iron.        |
| "         | Pleasant Hill,      | Cass.        |
| "         | Richmond,           | Ray.         |
| "         | Rolla,              | Phelps.      |
| "         | St. Charles,        | St. Charles. |
| "         | St. Joseph,         | Buchanan.    |
| "         | St. Louis,          | St. Louis.   |
| "         | Sedalia,            | Pittis.      |
| "         | Shelbina,           | Shelby.      |
| "         | Springfield,        | Greene.      |
| "         | Tipton,             | Moniteau.    |
| "         | Warrensburg,        | Johnson.     |
| "         | Warrenton,          | Warren.      |
| "         | Washington,         | Franklin.    |
| "         | Waynesville,        | Pulaski.     |
| "         | Weston,             | Platte.      |

| STATE.             | OFFICE.             | COUNTY.       |
|--------------------|---------------------|---------------|
| Montana Territory, | Helena,             | Edgerton.     |
| "                  | Virginia City,      | Madison.      |
| Nebraska,          | Brownville,         | Nemaha.       |
| "                  | Cottonwood Springs, | Lincoln.      |
| "                  | Fort Kearney,       | Kearney.      |
| "                  | Nebraska City,      | Otoe.         |
| "                  | Omaha City,         | Douglas.      |
| "                  | Plattsmouth,        | Cass.         |
| Nevada,            | Aurora,             | Esmeralda.    |
| "                  | Austin,             | Lander.       |
| "                  | Carson City,        | Ormsby.       |
| "                  | Virginia City,      | Storey.       |
| New Hampshire,     | Charlestown,        | Sullivan.     |
| "                  | Claremont,          | Sullivan.     |
| "                  | Concord,            | Merrimack.    |
| "                  | Dover,              | Stafford.     |
| "                  | Exeter,             | Rockingham.   |
| "                  | Fishersville,       | Merrimack.    |
| "                  | Franklin,           | Merrimack.    |
| "                  | Gorham,             | Coos.         |
| "                  | Great Falls,        | Stafford.     |
| "                  | Hanover,            | Grafton.      |
| "                  | Hinsdale,           | Cheshire.     |
| "                  | Keene,              | Cheshire.     |
| "                  | Laconia,            | Belknap.      |
| "                  | Lancaster,          | Coos.         |
| "                  | Lebanon,            | Grafton.      |
| "                  | Littleton,          | Grafton.      |
| "                  | Manchester,         | Hillsborough. |
| "                  | Milford,            | Hillsborough. |
| "                  | Nashua,             | Hillsborough. |
| "                  | Newport,            | Sullivan.     |
| "                  | Peterborough,       | Hillsborough. |
| "                  | Plymouth,           | Grafton.      |
| "                  | Portsmouth,         | Rockingham.   |
| New Jersey,        | Atlantic City,      | Atlantic.     |
| "                  | Belvidere,          | Warren.       |
| "                  | Bordentown,         | Burlington.   |
| "                  | Bridgeton,          | Cumberland.   |
| "                  | Burlington,         | Burlington.   |
| "                  | Camden,             | Camden.       |
| "                  | Cape Island,        | Cape May.     |
| "                  | Dover,              | Morris.       |
| "                  | Elizabeth,          | Union.        |



---

DR. B. S. CASH,  
**PHYSICIAN AND SURGEON,**

OFFICE AND RESIDENCE,

*N. E. Corner Myrtle and Liberty Streets,*

TROY,

KANSAS.

---

| STATE.      | OFFICE.        | COUNTY      |
|-------------|----------------|-------------|
| New Jersey, | Flemington,    | Hunterdon.  |
| "           | Freehold,      | Monmouth.   |
| "           | Hackettstown,  | Warren.     |
| "           | Hammonton,     | Atlantic.   |
| "           | Hightstown,    | Mercer.     |
| "           | Hoboken,       | Hudson.     |
| "           | Jersey City,   | Hudson.     |
| "           | Keyport,       | Monmouth.   |
| "           | Lambertsville, | Hunterdon.  |
| "           | Millville,     | Cumberland. |
| "           | Morristown,    | Morris.     |
| "           | Newark,        | Essex.      |
| "           | New Brunswick, | Middlesex.  |
| "           | Newton,        | Sussex.     |
| "           | Paterson,      | Passaic.    |
| "           | Perth Amboy,   | Middlesex.  |
| "           | Plainfield,    | Union.      |
| "           | Princeton,     | Mercer.     |
| "           | Rahway,        | Union.      |
| "           | Red Bank,      | Monmouth.   |
| "           | Salem,         | Salem.      |
| "           | Trenton,       | Mercer.     |
| "           | Vineland,      | Cumberland. |
| "           | Washington,    | Warren.     |
| New York,   | Albany,        | Albany.     |
| "           | Albion,        | Orleans.    |
| "           | Amsterdam,     | Montgomery. |
| "           | Arcade,        | Wyoming.    |
| "           | Auburn,        | Cayuga.     |
| "           | Batavia,       | Genesee.    |
| "           | Bath,          | Steuben.    |
| "           | Binghamton,    | Broome.     |

| STATE.    | OFFICE.           | COUNTY.       |
|-----------|-------------------|---------------|
| New York, | Booneville,       | Oncida.       |
| "         | Brooklyn,         | Kings.        |
| "         | Buffalo,          | Erie.         |
| "         | Cauandaigua,      | Ontario.      |
| "         | Cape Vincent,     | Jefferson.    |
| "         | Catskill,         | Greene.       |
| "         | Cazenovia,        | Madison.      |
| "         | Cold Springs,     | Putnam.       |
| "         | Cooperstown,      | Otsego.       |
| "         | Corning,          | Steuben.      |
| "         | Cortland Village, | Cortland.     |
| "         | Cuba,             | Allegany.     |
| "         | Dansville,        | Livingston.   |
| "         | Delhi,            | Delaware.     |
| "         | Deposit,          | Delaware.     |
| "         | Dunkirk,          | Chautauqua.   |
| "         | East Sand Creek,  | Oswego.       |
| "         | Elizabethtown,    | Essex.        |
| "         | Ellenville,       | Ulster.       |
| "         | Ellicottsville,   | Cattaraugus.  |
| "         | Elnira,           | Chemung.      |
| "         | Fort Edward,      | Washington.   |
| "         | Fort Hamilton,    | Kings.        |
| "         | Fort Plain,       | Montgomery.   |
| "         | Fulton,           | Oswego.       |
| "         | Geneseo,          | Livingston.   |
| "         | Geneva,           | Ontario.      |
| "         | Glens Falls,      | Warren.       |
| "         | Goshen,           | Orange.       |
| "         | Gouverneur,       | St. Lawrence. |
| "         | Greenpoint,       | Kings.        |
| "         | Greenport,        | Suffolk.      |
| "         | Hamilton,         | Madison.      |
| "         | Havana,           | Schuyler.     |
| "         | Herkimer,         | Herkimer.     |
| "         | Hoosick Falls,    | Rensselaer.   |
| "         | Hornellsville,    | Steuben.      |
| "         | Hudson,           | Columbia.     |
| "         | Ithaca,           | Tompkins.     |
| "         | Jamaica,          | Queens.       |
| "         | Jamestown,        | Chautauqua.   |
| "         | Johnstown,        | Fulton.       |
| "         | Keeseville,       | Essex.        |
| "         | Kingston,         | Ulster.       |

**A. T. JOHNSON,**  
**Saddle and Harness Maker,**  
 AND DEALER IN HIDES AND FURS,  
**TROY,.....KANSAS.**

| STATE.    | OFFICE.        | COUNTY.       |
|-----------|----------------|---------------|
| New York, | Lansingburgh,  | Rensselaer.   |
| "         | Le Roy,        | Genesee.      |
| "         | Little Falls,  | Herkimer.     |
| "         | Lockport,      | Niagara.      |
| "         | Lyons,         | Wayne.        |
| "         | Malone,        | Franklin.     |
| "         | Medina,        | Orleans.      |
| "         | Middletown,    | Orange.       |
| "         | Monticello,    | Sullivan.     |
| "         | Mount Morris,  | Livingston.   |
| "         | Newburg,       | Orange.       |
| "         | New York,      | New York.     |
| "         | Niagara Falls, | Niagara.      |
| "         | Norwich,       | Chenango.     |
| "         | Nyack,         | Rockland.     |
| "         | Ogdensburg,    | St. Lawrence. |
| "         | Olean,         | Cattaraugus.  |
| "         | Oneida,        | Madison.      |
| "         | Oswego,        | Oswego.       |
| "         | Owego,         | Tioga.        |
| "         | Palmyra,       | Wayne.        |
| "         | Peckville,     | Westchester.  |
| "         | Penn Yan,      | Yates.        |
| "         | Plattsburg,    | Clinton.      |
| "         | Port Chester,  | Westchester.  |
| "         | Port Jervis,   | Orange.       |
| "         | Potsdam,       | St. Lawrence. |
| "         | Poughkeepsie,  | Dutchess.     |
| "         | Pulaski,       | Oswego.       |
| "         | Rhinebeck,     | Dutchess.     |
| "         | River Head,    | Suffolk.      |
| "         | Rochester,     | Monroe.       |
| "         | Rome,          | Oneida.       |
| "         | Rondout,       | Ulster.       |
| "         | Rouse's Point, | Clinton.      |

**SAM S. McGIBBONS & CO., Dealers in Boots and Shoes, Market Square, St. Joseph, Missouri, Sign of the Elephant.**

| STATE.          | OFFICE.            | COUNTY.       |
|-----------------|--------------------|---------------|
| New York,       | Sag Harbor,        | Suffolk.      |
| "               | Sandy Hill,        | Washington.   |
| "               | Saratoga Springs,  | Saratoga.     |
| "               | Schenectady,       | Schenectady.  |
| "               | Schoharie,         | Schoharie.    |
| "               | Seneca Falls,      | Seneca.       |
| "               | Sherburne,         | Chenango.     |
| "               | Sing Sing,         | Westchester.  |
| "               | Skaneateles,       | Onondaga.     |
| "               | Stapleton,         | Richmond.     |
| "               | Suspension Bridge, | Niagara.      |
| "               | Syracuse,          | Onondaga.     |
| "               | Tonawanda,         | Erie.         |
| "               | Troy,              | Rensselaer.   |
| "               | Utica,             | Oncida.       |
| "               | Union Springs,     | Cayuga.       |
| "               | Valatia,           | Columbia.     |
| "               | Warrensburg,       | Warren.       |
| "               | Warsaw,            | Wyoming.      |
| "               | Watertown,         | Jefferson.    |
| "               | Waverly,           | Tioga.        |
| "               | Wellsville,        | Allegany.     |
| "               | Westfield,         | Chautauqua.   |
| "               | West Point,        | Orange.       |
| "               | Whitehall,         | Washington.   |
| "               | White Plains,      | Westchester.  |
| "               | Williamsburg,      | Kings.        |
| "               | Yonkers,           | Westchester.  |
| North Carolina, | Chapel Hill,       | Orange.       |
| "               | Charlotte,         | Mecklenburgh. |
| "               | Elizabeth City,    | Pasquotank.   |
| "               | Fayetteville,      | Cumberland.   |
| "               | Greensborough,     | Guilford.     |
| "               | New Berne,         | Craven.       |
| "               | Raleigh,           | Wake.         |
| "               | Salem,             | Forsyth.      |
| "               | Salisbury,         | Rowan.        |
| "               | Tawboro,           | Edgecombe.    |
| "               | Wilmington,        | New Hanover.  |
| Ohio,           | Akron,             | Summit.       |
| "               | Alliance,          | Stark.        |
| "               | Ashland,           | Ashland.      |
| "               | Ashtabula,         | Ashtabula.    |
| "               | Athens,            | Athens.       |

# CITY HOTEL,

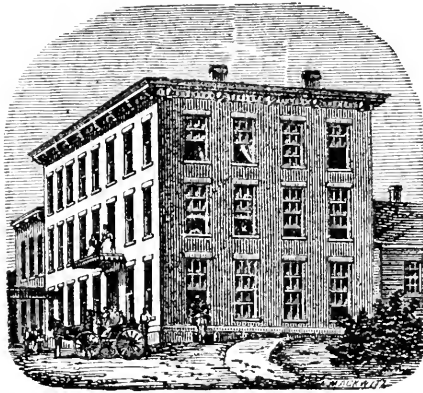

MAIN STREET,

WHITE CLOUD, - - KANSAS.

JOHN H. UTT, - - - PROPRIETOR.

THIS HOUSE IS A LARGE THREE STORY BRICK, LOCATED IN THE CENTRAL  
PORTION OF THE BUSINESS OF THE CITY, HAS

**LARGE AIRY ROOMS,**

ALL WELL LIGHTED, AND THE TABLE ALWAYS SUPPLIED WITH THE  
BEST THE MARKET AFFORDS.

Desirable Accommodations both to the Resident and Traveling Public.

*Good Stables in Connection with the House.*

STAGES LEAVE THIS HOUSE DAILY FOR THE  
NORTH AND EAST.

**ELFRED & YOUNG, Druggists and Apothecaries, Second St.,  
and S. W. cor. 4th and Edmond Streets, St. Joseph, Missouri.**

| STATE. | OFFICE.        | COUNTY.     |
|--------|----------------|-------------|
| Ohio,  | Barnesville,   | Belmont.    |
| "      | Bellefontaine, | Logan.      |
| "      | Bluffton,      | Allen.      |
| "      | Bowling Green, | Wood.       |
| "      | Bryan,         | Williams.   |
| "      | Bucyrus,       | Crawford.   |
| "      | Cadiz,         | Harrison.   |
| "      | Cambridge,     | Guernsey.   |
| "      | Canfield,      | Mahoning.   |
| "      | Canton,        | Stark.      |
| "      | Carrollton,    | Carroll.    |
| "      | Chagrin Falls, | Cuyahoga.   |
| "      | Chardon,       | Geauga.     |
| "      | Chillicothe,   | Ross.       |
| "      | Cincinnati,    | Hamilton.   |
| "      | Circleville,   | Pickaway.   |
| "      | Cleveland,     | Cuyahoga.   |
| "      | Clyde,         | Sandusky.   |
| "      | Columbus,      | Franklin.   |
| "      | Coshocton,     | Coshocton.  |
| "      | Crestline,     | Crawford.   |
| "      | Dayton,        | Montgomery. |
| "      | Defiance,      | Defiance.   |
| "      | Delaware,      | Delaware.   |
| "      | Dresden,       | Muskingum.  |
| "      | Eaton,         | Preble.     |
| "      | Elyria,        | Lorain.     |
| "      | Finley,        | Hancock.    |
| "      | Fostoria,      | Seneca.     |
| "      | Fredericktown, | Knox.       |
| "      | Fremont,       | Sandusky.   |
| "      | Gallipolis,    | Gallia.     |
| "      | Garrettsville, | Portage.    |
| "      | Greenfield,    | Highland.   |
| "      | Greenville,    | Darke.      |
| "      | Hamilton,      | Butler.     |
| "      | Hillsborough,  | Highland.   |
| "      | Hudson,        | Summit.     |
| "      | Ironton,       | Lawrence.   |
| "      | Jackson,       | Jackson.    |
| "      | Jefferson,     | Ashtabula.  |
| "      | Kenton,        | Hardin.     |
| "      | Kinsman's,     | Trumbull.   |
| "      | Lancaster,     | Fairfield.  |

---

**T. H. MOORE & BROTHER,**  
DEALERS IN  
**Staple and Fancy Dry-Goods,**  
 GROCERIES AND PROVISIONS,  
*IOWA POINT, . . . . . Kansas.*  
ALSO  
 Gents' Furnishing Goods, Notions, Trimmings, Queensware,  
 Hardware, Woodenware, &c.

---

| STATE. | OFFICE.           | COUNTY.     |
|--------|-------------------|-------------|
| Ohio,  | Lebanon,          | Warren.     |
| "      | Lima,             | Allen.      |
| "      | Logan,            | Hocking.    |
| "      | London,           | Madison.    |
| "      | McArthur,         | Vinton.     |
| "      | McConnellsville,  | Morgan.     |
| "      | Mansfield,        | Richland.   |
| "      | Marietta,         | Washington. |
| "      | Marion,           | Marion.     |
| "      | Marysville,       | Union.      |
| "      | Massillon,        | Stark.      |
| "      | Manmee City,      | Lucas.      |
| "      | Medina,           | Medina.     |
| "      | Miamisburgh,      | Montgomery. |
| "      | Miamisville,      | Clermont.   |
| "      | Middletown,       | Butler.     |
| "      | Millersburgh,     | Holmes.     |
| "      | Morgan,           | Ashtabula.  |
| "      | Mount Gilead,     | Morrow.     |
| "      | Mount Vernon,     | Knox.       |
| "      | Napoleon,         | Henry.      |
| "      | Nevada,           | Wyandot.    |
| "      | Newark,           | Licking.    |
| "      | New Lexington,    | Perry.      |
| "      | New Lisbon,       | Columbiana. |
| "      | New London,       | Huron.      |
| "      | New Philadelphia, | Tuscarawas. |
| "      | New Richmond,     | Clermont.   |
| "      | Norwalk,          | Huron.      |
| "      | Oberlin,          | Lorain.     |
| "      | Oróville,         | Wayne.      |
| "      | Ottawa,           | Putnam.     |

HISTORY AND DIRECTORY OF

| STATE.  | OFFICE.           | COUNTY.     |
|---------|-------------------|-------------|
| Ohio,   | Oxford,           | Butler.     |
| "       | Painesville,      | Lake.       |
| "       | Piqua,            | Miami.      |
| "       | Plymouth,         | Richland.   |
| "       | Pomeroy,          | Meigs.      |
| "       | Portsmouth,       | Scioto.     |
| "       | Ravenna,          | Portage.    |
| "       | Ripley,           | Brown.      |
| "       | St. Clairsville,  | Belmont.    |
| "       | St. Mary's,       | Auglaize.   |
| "       | Salem,            | Columbiana. |
| "       | Sandusky,         | Erie.       |
| "       | Shelby,           | Richland.   |
| "       | Sidney,           | Shelby.     |
| "       | Springfield,      | Clark.      |
| "       | Steubenville,     | Jefferson.  |
| "       | Tiffin,           | Seneca.     |
| "       | Toledo,           | Lucas.      |
| "       | Troy,             | Miami.      |
| "       | Uhricksville,     | Tuscarawas. |
| "       | Upper Sandusky,   | Wyandot.    |
| "       | Urbana,           | Champaign.  |
| "       | Van Wert,         | Van Wert.   |
| "       | Wadsworth,        | Medina.     |
| "       | Wapakonetta,      | Auglaize.   |
| "       | Warren,           | Trumbull.   |
| "       | Washington C. H., | Fayette.    |
| "       | Wauseon,          | Fulton.     |
| "       | Waynesville,      | Warren.     |
| "       | Wellington,       | Lorain.     |
| "       | Wellsville,       | Columbiana. |
| "       | West Farmington,  | Trumbull.   |
| "       | West Liberty,     | Logan.      |
| "       | West Salem,       | Wayne.      |
| "       | Wilmington,       | Clinton.    |
| "       | Wooster,          | Wayne.      |
| "       | Xenia,            | Greene.     |
| "       | Yellow Springs,   | Greene.     |
| "       | Youngstown,       | Mahoning.   |
| "       | Zanesville,       | Muskingum.  |
| Oregon, | Albany,           | Linn.       |
| "       | Canyon City,      | Grant.      |
| "       | Corvallis,        | Benton.     |
| "       | Dallas,           | Polk.       |



## CHARLES MILLER,

DEALER IN

**Dry-Goods, Boots and Shoes,  
HATS AND CAPS,**Ready-made Clothing, Queensware, Groceries, Drugs, Patent  
Medicines, &c.,

He keeps every thing to be found in a general store,

**36 MAIN STREET,****PALERMO, KANSAS.**

| STATE.        | OFFICE.        | COUNTY.      |
|---------------|----------------|--------------|
| Oregon,       | Eugene City,   | Lane.        |
| "             | Jacksonville,  | Jackson.     |
| "             | La Fayette,    | Yam Hill.    |
| "             | La Grange,     | Union.       |
| "             | Oregon City,   | Clackamas.   |
| "             | Portland,      | Multnomah.   |
| "             | Roseburgh,     | Douglas.     |
| "             | Salem,         | Marion.      |
| "             | The Dalles,    | Wasco.       |
| "             | Umatilla,      | Umatilla.    |
| Pennsylvania, | Allegheny,     | Allegheny.   |
| "             | Allentown,     | Lehigh.      |
| "             | Altoona,       | Blair.       |
| "             | Bedford,       | Bedford.     |
| "             | Bellefonte,    | Centre.      |
| "             | Bethlehem,     | Northampton. |
| "             | Blairsville,   | Indiana.     |
| "             | Bloomburg,     | Columbia.    |
| "             | Blossburgh,    | Tioga.       |
| "             | Bristol,       | Bucks.       |
| "             | Brookville,    | Jefferson.   |
| "             | Brownville,    | Fayette.     |
| "             | Butler,        | Butler.      |
| "             | Carlisle,      | Cumberland.  |
| "             | Chambersburgh, | Franklin.    |
| "             | Chester,       | Delaware.    |
| "             | Clarion,       | Clarion.     |
| "             | Clearfield,    | Clearfield.  |
| "             | Columbia,      | Lancaster.   |
| "             | Corry,         | Erie.        |
| "             | Cowdersport,   | Potter.      |
| "             | Danville,      | Montour.     |
| "             | Doylestown,    | Bucks.       |

**Get the Best. WILCOX & GIBBS' Sewing Machine, at 77 Felix  
Street, St. Joseph, Missouri.**

| STATE.        | OFFICE.           | COUNTY.         |
|---------------|-------------------|-----------------|
| Pennsylvania, | Easton.           | Northampton.    |
| "             | Ebensburg,        | Cambria.        |
| "             | Emporium,         | Cameron.        |
| "             | Erie,             | Erie.           |
| "             | Franklin,         | Venango.        |
| "             | Freeport,         | Armstrong.      |
| "             | Gettysburg,       | Adams.          |
| "             | Green Castle,     | Franklin.       |
| "             | Greensburg,       | Westmoreland.   |
| "             | Greenville,       | Mercer.         |
| "             | Hanover,          | York.           |
| "             | Harrisburg,       | Dauphin.        |
| "             | Hazleton,         | Luzerne.        |
| "             | Honesdale,        | Wayne.          |
| "             | Huntingdon,       | Huntingdon.     |
| "             | Indiana,          | Indiana.        |
| "             | Johnstown,        | Cambria.        |
| "             | Kittanning,       | Armstrong.      |
| "             | Lancaster,        | Lancaster.      |
| "             | Lebanon,          | Lebanon.        |
| "             | Lewisburg,        | Union.          |
| "             | Lewistown,        | Mifflin.        |
| "             | Litiz,            | Lancaster.      |
| "             | Lock Haven,       | Clinton.        |
| "             | McKeesport,       | Allegheny.      |
| "             | Mahanoy City,     | Schuylkill.     |
| "             | Mauch Chunk,      | Carbon.         |
| "             | Meadville,        | Crawford.       |
| "             | Mercer,           | Mercer.         |
| "             | Middletown,       | Dauphin.        |
| "             | Minersville,      | Schuylkill.     |
| "             | Monongahela City, | Washington.     |
| "             | Montrose,         | Susquehanna.    |
| "             | Mount Joy,        | Lancaster.      |
| "             | Muncy,            | Lycoming.       |
| "             | New Brighton,     | Beaver.         |
| "             | New Castle,       | Lawrence.       |
| "             | New Port,         | Perry.          |
| "             | Norristown,       | Montgomery.     |
| "             | Northumberland,   | Northumberland. |
| "             | Oil City,         | Venango.        |
| "             | Philadelphia,     | Philadelphia.   |
| "             | Phoenixville,     | Chester.        |
| "             | Petroleum Center, | Venango.        |

**Get the Best. WILCOX & GIBBS' Sewing Machine, at 77 Felix Street, St. Joseph, Missouri.**

---

# HENRY NORTON,

MANUFACTURER AND DEALER IN

## Boots, Shoes, and Gaiters,

### WATHENA, KANSAS.

---

| STATE.        | OFFICE.            | COUNTY.         |
|---------------|--------------------|-----------------|
| Pennsylvania, | Pithole City,      | Venango.        |
| "             | Pittsburg,         | Allegheny.      |
| "             | Pottstown,         | Montgomery.     |
| "             | Pottsville,        | Schuylkill.     |
| "             | Reading,           | Berks.          |
| "             | Ridgway,           | Elk.            |
| "             | Seranton,          | Luzerne.        |
| "             | Selin's Grove,     | Snyder.         |
| "             | Shamokin,          | Northumberland. |
| "             | Sharou,            | Mercer.         |
| "             | Somerset,          | Somerset.       |
| "             | Stroudsburgh,      | Monroe.         |
| "             | Susquehanna Depot, | Susquehanna.    |
| "             | Tarr Farm,         | Venango.        |
| "             | Tidionte,          | Warren.         |
| "             | Titusville,        | Crawford.       |
| "             | Towanda,           | Bradford.       |
| "             | Troy,              | Bradford.       |
| "             | Tyrone,            | Blair.          |
| "             | Uniontown,         | Fayette.        |
| "             | Warren,            | Warren.         |
| "             | Washington,        | Washington.     |
| "             | Wellsborough,      | Tioga.          |
| "             | West Chester,      | Chester.        |
| "             | Wilkesbarre,       | Luzerne.        |
| "             | Williamsport,      | Lycoming.       |
| "             | York,              | York.           |
| Rhode Island, | Bristol,           | Bristol.        |
| "             | East Greenwich,    | Kent.           |
| "             | Newport,           | Newport.        |
| "             | Pawtucket,         | Pawtucket.      |
| "             | Providence,        | Providence.     |

| STATE.          | OFFICE.           | COUNTY.     |
|-----------------|-------------------|-------------|
| Rhode Island,   | Wakefield,        | Washington. |
| "               | Warren,           | Bristol.    |
| "               | Westerly,         | Washington. |
| "               | Wickford,         | Washington. |
| "               | Woonsocket Falls, | Providence. |
| South Carolina, | Anderson C. H.,   | Anderson.   |
| "               | Charleston,       | Charleston. |
| "               | Chester C. H.,    | Chester.    |
| "               | Columbia,         | Richland.   |
| "               | Port Royal,       | Beaufort.   |
| Tennessee,      | Athens,           | McMinn.     |
| "               | Bristol,          | Sullivan.   |
| "               | Chattanooga,      | Hamilton.   |
| "               | Clarksville,      | Montgomery. |
| "               | Cleveland,        | Bradley.    |
| "               | Columbia,         | Mauzy.      |
| "               | Franklin,         | Williamson. |
| "               | Gallatin,         | Sumner.     |
| "               | Greenville,       | Greene.     |
| "               | Jonesboro',       | Washington. |
| "               | Knoxville,        | Knox.       |
| "               | Lebanon,          | Wilson.     |
| "               | Memphis,          | Shelby.     |
| "               | Murfreesboro',    | Rutherford. |
| "               | Nashville,        | Davidson.   |
| "               | Pulaski,          | Giles.      |
| "               | Shelbyville,      | Bedford.    |
| Texas,          | Austin,           | Travis.     |
| "               | Corpus Christi,   | Nueces.     |
| "               | Galveston,        | Galveston.  |
| "               | Houston,          | Harris.     |
| Utah Territory, | Salt Lake City,   | Salt Lake.  |
| Vermont,        | Bellows Falls,    | Windham.    |
| "               | Bennington,       | Bennington. |
| "               | Bradford,         | Orange.     |
| "               | Brandon,          | Rutland.    |
| "               | Brattleborough,   | Windham.    |
| "               | Burlington,       | Chittenden. |
| "               | Castleton,        | Rutland.    |
| "               | Derby Line,       | Orleans.    |
| "               | Fair Haven,       | Rutland.    |
| "               | Island Pond,      | Essex.      |
| "               | Ludlow,           | Windsor.    |
| "               | Manchester,       | Bennington. |

# TREMONT HOUSE,

JOHN REISNER, Proprietor,

*Atchison, Kansas.*

Day and Week Boarders accommodated in good Style.

**BOARD, \$2.00 PER DAY.**

Good Stables attached. Charges, twenty-five cents per feed.

**GIVE ME A CALL.**

| STATE.    | OFFICE.                | COUNTY.         |
|-----------|------------------------|-----------------|
| Vermont,  | Middlebury,            | Addison.        |
| "         | Montpelier,            | Washington.     |
| "         | Newbury,               | Orange.         |
| "         | Northfield,            | Washington.     |
| "         | Rutland,               | Rutland.        |
| "         | Saint Albans,          | Franklin.       |
| "         | Saint Johnsbury,       | Caledonia.      |
| "         | Sheldon,               | Franklin.       |
| "         | Springfield,           | Windsor.        |
| "         | Vergennes,             | Addison.        |
| "         | Waterbury,             | Washington.     |
| "         | West Randolph,         | Orange.         |
| "         | Windsor,               | Windsor.        |
| "         | Woodstock,             | Windsor.        |
| Virginia, | Abingdon,              | Washington.     |
| "         | Alexandria,            | Alexandria.     |
| "         | Charlottesville,       | Albemarle.      |
| "         | Christiansburg,        | Montgomery.     |
| "         | Danville, <sup>1</sup> | Pittsylvania.   |
| "         | Harrisonburg,          | Rockingham.     |
| "         | Lexington,             | Rockbridge.     |
| "         | Lynchburg,             | Campbell.       |
| "         | Norfolk,               | Norfolk.        |
| "         | Old Point Comfort,     | Elizabeth City. |
| "         | Petersburg,            | Dinwiddie.      |
| "         | Portsmouth,            | Norfolk.        |
| "         | Richmond,              | Henrico.        |
| "         | Salem,                 | Roanoke.        |
| "         | Staunton,              | Augusta.        |
| "         | Warrenton,             | Fauquier.       |
| "         | Winchester,            | Frederick.      |
| "         | Wytheville,            | Wythe.          |

| STATE.                | OFFICE.            | COUNTY.      |
|-----------------------|--------------------|--------------|
| Washington Territory, | Olympia,           | Thurston.    |
| "                     | Steilacoom City,   | Pierce.      |
| "                     | Vancouver,         | Clark.       |
| "                     | Walla Walla,       | Walla Walla. |
| West Virginia,        | Charlestown,       | Jefferson.   |
| "                     | Clarksburg,        | Harrison.    |
| "                     | Fairmont,          | Marion.      |
| "                     | Grafton,           | Taylor.      |
| "                     | Harper's Ferry,    | Jefferson.   |
| "                     | Kanawha C. H.,     | Kanawha.     |
| "                     | Lewisburg,         | Greenbrier.  |
| "                     | Martinsburg,       | Berkeley.    |
| "                     | Morgantown,        | Monongalia.  |
| "                     | Parkersburg,       | Wood.        |
| "                     | Rathbone,          | Wirt.        |
| "                     | Weston,            | Lewis.       |
| "                     | Wheeling,          | Ohio.        |
| Wisconsin,            | Appleton,          | Outagamie.   |
| "                     | Baraboo,           | Sauk.        |
| "                     | Beaver Dam,        | Dodge.       |
| "                     | Beloit,            | Rock.        |
| "                     | Berlin,            | Green Lake.  |
| "                     | Black River Falls, | Jackson.     |
| "                     | Chippewa Falls,    | Chippewa.    |
| "                     | Columbus,          | Columbia.    |
| "                     | Darlington,        | Lafayette.   |
| "                     | Dodgeville,        | Iowa.        |
| "                     | Durand,            | Pepin.       |
| "                     | Eau Claire,        | Eau Claire.  |
| "                     | Elkhorn,           | Walworth.    |
| "                     | Evansville,        | Rock.        |
| "                     | Fond-du-Lac,       | Fond-du-Lac. |
| "                     | Fountain City,     | Buffalo.     |
| "                     | Fox Lake,          | Dodge.       |
| "                     | Green Bay,         | Brown.       |
| "                     | Horicon,           | Dodge.       |
| "                     | Hudson,            | St. Croix.   |
| "                     | Janesville,        | Rock.        |
| "                     | Jefferson,         | Jefferson.   |
| "                     | Kenosha,           | Kenosha.     |
| "                     | Kilbourne City,    | Columbia.    |
| "                     | La Crosse,         | La Crosse.   |
| "                     | Lancaster,         | Grant.       |
| "                     | Madison,           | Dane.        |

**SAMUEL MAQUILKEN,**  
**PHOTOGRAPHER,**

Dealer in all Styles of Pictures, Fancy Frames,

**ALBUMS, STEEL ENGRAVINGS, &c., &c.,**

**Main St., White Cloud, Kansas.**

| STATE.     | OFFICE.           | COUNTY.      |
|------------|-------------------|--------------|
| Wisconsin, | Manitowoc,        | Manitowoc.   |
| "          | Mauston,          | Juneau.      |
| "          | Mayville,         | Dodge.       |
| "          | Mazo Manie,       | Dane.        |
| "          | Menasha,          | Winnebago.   |
| "          | Menomonee,        | Dunn.        |
| "          | Milton,           | Rock.        |
| "          | Milwaukee,        | Milwaukee.   |
| "          | Mineral Point,    | Iowa.        |
| "          | Monroe,           | Green.       |
| "          | Oconomowoc,       | Waukesha.    |
| "          | Oconto,           | Oconto.      |
| "          | Oshkosh,          | Winnebago.   |
| "          | Ozaukee,          | Ozaukee.     |
| "          | Portage City,     | Columbia.    |
| "          | Prairie-du-Chien, | Crawford.    |
| "          | Prescott,         | Pierce.      |
| "          | Racine,           | Racine.      |
| "          | Richland Center,  | Richland.    |
| "          | Ripon,            | Fond-du-Lac. |
| "          | River Falls,      | Pierce.      |
| "          | Sheboygan,        | Sheboygan.   |
| "          | Sparta,           | Monroe.      |
| "          | Stevens' Point,   | Portage.     |
| "          | Sturgeon Bay,     | Door.        |
| "          | Tomah,            | Monroe.      |
| "          | Viroqua,          | Vernon.      |
| "          | Watertown,        | Jefferson.   |
| "          | Waukesha,         | Waukesha.    |
| "          | Waupacca,         | Waupacca.    |
| "          | Waupun,           | Fond-du-Lac. |
| "          | Wautoma,          | Waushara.    |
| "          | West Bend,        | Washington.  |
| "          | White Water,      | Walworth.    |

**RATES OF POSTAGE TO ALL PARTS OF THE UNITED STATES.**

**RATES OF LETTER POSTAGE.**

Single letter of less than one half ounce, . . . 3 cents.  
 For each additional half ounce or fraction, . . . 3 "

Postage on letters must be prepaid in all cases, except on letters sent by soldiers, sailors, and marines.

**POSTAGE ON PRINTED MATTER.**

|                                                                                                                              | Weekly. |      | Semi-weekly. |      | Tri-weekly. |      | Six times a week. |      | Daily. |      |
|------------------------------------------------------------------------------------------------------------------------------|---------|------|--------------|------|-------------|------|-------------------|------|--------|------|
|                                                                                                                              | \$      | cts. | \$           | cts. | \$          | cts. | \$                | cts. | \$     | cts. |
| Weekly newspapers (one copy only) sent by the publisher to actual subscriber within the county where printed or published... | Free.   |      |              |      |             |      |                   |      |        |      |
| Newspapers and periodicals each not exceeding four ounces in weight sent to any part of the United States.....               |         | 5    |              | 10   |             | 15   |                   | 30   |        | 35   |
| Exceeding four ounces and not exceeding eight ounces.....                                                                    |         | 10   |              | 20   |             | 30   |                   | 60   |        | 70   |
| Exceeding eight ounces and not exceeding twelve ounces.....                                                                  |         | 15   |              | 30   |             | 45   |                   | 90   |        | 1.05 |
| Exceeding twelve ounces and not exceeding sixteen ounces.....                                                                |         | 20   |              | 40   |             | 60   |                   | 120  |        | 1.40 |

Rates of postage to be prepaid by stamp on transient and miscellaneous matter as follows :

|                                                                    |    |        |
|--------------------------------------------------------------------|----|--------|
| One package to one address not exceeding 4 ounces.....             | 2  | cents. |
| “ “ “ “ over 4 and not exceeding 8 ounces.....                     | 4  | “      |
| “ “ “ “ “ 8 “ “ “ 12 “ .....                                       | 6  | “      |
| “ “ “ “ “ 12 “ “ “ 16 “ .....                                      | 8  | “      |
| Books not exceeding 4 ounces to one address.....                   | 4  | “      |
| “ over 4 and not over 8 ounces, .....                              | 8  | “      |
| “ “ 8 “ “ “ 12 “ “ .....                                           | 12 | “      |
| “ “ 12 “ “ “ 16 “ “ .....                                          | 16 | “      |
| Unsealed circulars not exceeding 3 in number to one address, ..... | 2  | “      |
| “ “ over 3 and not over 6 in number to one address.....            | 4  | “      |
| “ “ “ 6 “ “ “ 9 “ “ “ .....                                        | 6  | “      |
| “ “ “ 9 “ “ “ 12 “ “ “ “ .....                                     | 8  | “      |

**A VARIETY OF LEGAL FORMS.**

**No. 1—WARRANTY DEED.**

KNOW ALL MEN BY THESE PRESENTS: That we, A. B., and C. B., wife of the said A. B., of the county of \_\_\_\_\_, and State of \_\_\_\_\_, in consideration of the sum of (*here name amount paid*) dollars in hand, paid by D. E., of the county of \_\_\_\_\_, and State of \_\_\_\_\_, the receipt whereof

**SAM S. MCGIBBONS & CO., Dealers in Boots and Shoes, Market Square, St. Joseph, Missouri. Sign of the Elephant.**



H. R. W. HARTWIG.

N. J. SCHLUPP.

**H. R. W. HARTWIG & CO.,****Rectifiers, Distillers,****AND WHOLESALE DEALERS IN FOREIGN AND DOMESTIC****Wines and Liquors,**

Groceries, Tobacco, Cigars, &amp;c.,

**No. 36 Third St., ST. JOSEPH, MO.**

is hereby acknowledged, have bargained and sold, and by these presents do grant, bargain, sell, alien, convey, and confirm unto the said D. E., his heirs and assigns, forever, the following premises, situated in the county of \_\_\_\_\_, in the State of \_\_\_\_\_, to wit: (*here give a description of the land or estate conveyed, fully*) TO HAVE AND TO HOLD the said premises, with all the privileges and appurtenances thereto belonging, to the said D. E., his heirs and assigns, forever. And the said A. B., and C. B., his wife, for them and their heirs, hereby covenant to and with the said D. E., his heirs and assigns, that the premises aforesaid are free and unencumbered, and that they will WARRANT AND FOREVER DEFEND the title thereto unto him, the said D. E., and to his heirs and assigns, against the lawful claims of all persons whomsoever.

In testimony whereof the said A. B., and C. B., his wife, have thereunto set their hands and seals, this \_\_\_\_\_ day of \_\_\_\_\_, in the year one thousand eight hundred and \_\_\_\_\_

Executed in presence of }  
 F. G. }  
 H. I. }

Signed, A. B. { Seal. }

C. B. { Seal. }

No. 2.—ACKNOWLEDGMENT.

State of                    }  
 County of                } ss.

Be it remembered that on this                day of                    , A. D. 186   , before the undersigned, a (*here state whether a justice of the peace or what officer*) in and for the County and State aforesaid, personally appeared A. B., to me personally known to be the identical person whose name is affixed to the foregoing deed as grantor therein, and acknowledged the same to be his own voluntary act and deed.

And the said C. B., being examined by me separate and apart from her said husband, and the contents of the said deed being by me made known and explained to her, declared that she did voluntarily sign and acknowledge said deed as grantor therein, and released all claims by way of dower or otherwise to said premises described in said deed.

In testimony whereof I have hereunto subscribed my name (*and if an officer with a seal, say "and affixed my seal"*), on the day and year aforesaid. F. G.

No. 3.—REGISTER'S CERTIFICATE.

State of                    }  
 County of                } ss.

I, H. I., Register of Deeds within and for the county aforesaid, hereby certify that the within and foregoing deed, together with the certificate of acknowledgment therein, was received by me for record on the        day of                    , A. D. 186   , and that the same is truly recorded in my office, in book        , page        .

In testimony whereof I have hereunto set my hand and affixed my official seal, at office in                    , this        day of                    , A. D. 186   .

{ Seal. }

H. I.,  
 Register of Deeds.

No. 4.—QUIT-CLAIM DEED, OR RELEASE.

KNOW ALL MEN BY THESE PRESENTS: That we, A. B., and B. B., wife of the said A. B., of the county of                    , and State of                    , in consideration of (*here name the amount*) dollars in hand, paid by C. D., of the county of                    , and State of                    , do hereby remise, release, and forever quit claim unto the said C. D., his heirs and assigns, forever, all our title, interest, and estate, legal and equitable, in the following premises, with the appurtenances situate in the county of                    , and State of                    , and bounded and described as follows, to wit: (*here give a perfect description of the premises.*)

**W. T. STONE, Dealer in Boots and Shoes, 8 Second Street, St. Joseph, Missouri.**

# A. HECKENDORF,

MANUFACTURER OF AND DEALER IN

## Boots, Shoes, and Gaiters,

No. 77 EDMOND STREET,

*Saint Joseph, - - - - - Missouri.*

In testimony whereof we have hereunto set our hands and seals this  
 day of \_\_\_\_\_, A. D., 186 .

Signed, sealed, and de-  
 livered in presence of  
 E. F.  
 G. H.

A. B. { Seal. }  
 B. B. { Seal. }

*Acknowledgment, &c., same as Warranty Deed.*

### No. 5.—MORTGAGE.

KNOW ALL MEN BY THESE PRESENTS, That we, A. B., and B. B., wife of the said A. B., of the county of \_\_\_\_\_, and State of \_\_\_\_\_, in consideration of the sum of (*here state the consideration*) in hand, paid by C. D., of the county of \_\_\_\_\_, and State of \_\_\_\_\_, have bargained and sold, and do hereby grant and convey unto the said C. D., his heirs and assigns, forever, the following premises situate in the county of \_\_\_\_\_, and State of \_\_\_\_\_, and described as follows, to wit: (*here give a full description of the premises*) to have and to hold the said premises with its appurtenances unto the said C. D., his heirs and assigns, forever. Provided always, and these presents are upon this condition, that whereas the said A. B. hath executed to the said C. D. his promissory notes (*or say single bill or bond as the case may be*) of even date herewith for the payment of the following sums of money at the times following: dollars on the \_\_\_\_\_ day of \_\_\_\_\_, in the year one thousand eight hundred and \_\_\_\_\_ (*and mention each note or bond, and the amount of each and time when due, and, if drawing interest, make the statement in connection with each note*). Now if the said A. B. shall pay said several sums of money to the said C. D., or his assigns, when the same respectively become due, with the interest thereon, then these presents to be void, otherwise to be and remain in full force.

**Buy Boots and Shoes of W. T. STONE, No. 8 Second Street, St. Joseph, Missouri.**

In testimony whereof, the said A. B. and B. B. (his wife), have hereunto set their hands and seals this            day of            , in the year eighteen hundred and sixty            .

|                         |   |       |           |
|-------------------------|---|-------|-----------|
| Executed in presence of | } | A. B. | { Seal. } |
|                         |   | E. F. |           |
|                         |   | B. B. | { Seal. } |
|                         |   |       |           |

*Acknowledgment same as Warranty Deed.*

**No. 6.—COMMON FORM OF AGREEMENT.**

ARTICLES OF AGREEMENT made and entered into this            day of            , in the year            , by and between A. B. and C. D.

The said A. B., doth hereby covenant and agree with the said C. D. to do and perform the matters and things following:—

1st.—He will on or before the            day of            , in the year            (*here state all that A. B. is to do*), and the said C. D. doth hereby covenant and agree with the said A. B., to do and perform the matters and things following, to wit: (*here state all that C. D. is to do*).

In witness whereof the said parties have hereunto set their hands and seals on the day and date first above written.

|                                  |       |           |
|----------------------------------|-------|-----------|
| Witness, }<br>E. F. }<br>G. H. } | A. B. | { Seal. } |
|                                  | C. D. | { Seal. } |

**No. 7.—BILL OF SALE.**

In consideration of the sum of            dollars in hand paid by C. D., I have bargained and sold, and hereby sell and convey to the said C. D., the following described property, to wit—(*here give a full description of the property sold*).

In witness whereof I have hereunto set my hand and seal at in the county of            , and State of            , this day of            , A. D. 186            .

A. B.            { Seal. }

Witness,  
E. F. }  
G. H. }

**No. 8.—RECEIPT.**

Received of A. B. the sum of            dollars in full of all demands up to date.

at            186            }            C. D.  
State of            }

**RIVER VINEYARD,***LEWIS E. GORDON, Proprietor,*Situatd one and one-half miles below **WHITE CLOUD,****DONIPHAN COUNTY, Kansas,**

(On State Road from White Cloud to Troy.)

Keeps constantly on hand a large assortment of the leading varieties of **GRAPE VINES** at low prices.**No. 9.—PROMISSORY NOTE.***Without Security.*

days after date I promise to pay to \_\_\_\_\_ or  
 bearer the sum of \_\_\_\_\_ dollars for value received, with interest at  
 per cent per annum. \_\_\_\_\_ A. B.  
 Kansas, }  
 186 . }

**No. 10.—NOTE—(WITH SECURITY).**

days after date we jointly and severally promise to  
 pay \_\_\_\_\_ or bearer the sum of \_\_\_\_\_ dollars for  
 value received, with interest. \_\_\_\_\_  
 Kansas, } A. B.  
 186 . } C. D.

**No. 11.—BILL OF EXCHANGE.**

\_\_\_\_\_ Kansas,  
 186 .  
 At sight pay to A. B. or order \_\_\_\_\_ dollars and charge.  
 To E. F., \_\_\_\_\_ C. D.  
 N. Y.

WAGES CALCULATOR.—For finding the amount of wages for any number of days, at any rate per month.—(All months are reckoned as containing thirty days.)

| Days. | 1 | 2 | 3 | 4 | 5 | 6 | 7 | 8 | 9 | 10 | 11 | 12 | 13 | 14 | 15 | 16 | 17 | 18 | 19 | 20 | 21 | 22 | 23 | 24 | 25 | 26 | 27 | 28 | 29 | 30 | 31 | 32 | 33 | 34 | 35 | 36 | 37 | 38 | 39 | 40 | 41 | 42 | 43 | 44 | 45 | 46 | 47 | 48 | 49 | 50 | 51 | 52 | 53 | 54 | 55 | 56 | 57 | 58 | 59 | 60 | 61 | 62 | 63 | 64 | 65 | 66 | 67 | 68 | 69 | 70 | 71 | 72 | 73 | 74 | 75 | 76 | 77 | 78 | 79 | 80 | 81 | 82 | 83 | 84 | 85 | 86 | 87 | 88 | 89 | 90 | 91 | 92 | 93 | 94 | 95 | 96 | 97 | 98 | 99 | 100 |
|-------|---|---|---|---|---|---|---|---|---|----|----|----|----|----|----|----|----|----|----|----|----|----|----|----|----|----|----|----|----|----|----|----|----|----|----|----|----|----|----|----|----|----|----|----|----|----|----|----|----|----|----|----|----|----|----|----|----|----|----|----|----|----|----|----|----|----|----|----|----|----|----|----|----|----|----|----|----|----|----|----|----|----|----|----|----|----|----|----|----|----|----|----|----|----|----|----|----|----|----|-----|
| 1     | 1 | 2 | 3 | 4 | 5 | 6 | 7 | 8 | 9 | 10 | 11 | 12 | 13 | 14 | 15 | 16 | 17 | 18 | 19 | 20 | 21 | 22 | 23 | 24 | 25 | 26 | 27 | 28 | 29 | 30 | 31 | 32 | 33 | 34 | 35 | 36 | 37 | 38 | 39 | 40 | 41 | 42 | 43 | 44 | 45 | 46 | 47 | 48 | 49 | 50 | 51 | 52 | 53 | 54 | 55 | 56 | 57 | 58 | 59 | 60 | 61 | 62 | 63 | 64 | 65 | 66 | 67 | 68 | 69 | 70 | 71 | 72 | 73 | 74 | 75 | 76 | 77 | 78 | 79 | 80 | 81 | 82 | 83 | 84 | 85 | 86 | 87 | 88 | 89 | 90 | 91 | 92 | 93 | 94 | 95 | 96 | 97 | 98 | 99 | 100 |

DIRECTIONS.—In the day column, on the right or left, find the given number of days. On the same line, where it intersects the column headed with the given rate per month, is the required amount. When the number of days or rate is not in the Table, find for any two numbers which will together make the required number. This Table will also be found beneficial in reckoning board by the month or day, as well as other matter useful to farmers, mechanics, and business men in general.

# The Wathena Reporter,

IS PUBLISHED EVERY THURSDAY MORNING,

AT WATHENA, ..... KANSAS.

G. W. LARZELERE, Editor and Proprietor.

It has the Largest Circulation of any Paper in Northern Kansas.

TO ADVERTISERS IT OFFERS SUPERIOR FACILITIES.

## Job Printing in all its branches,

NEATLY AND EXPEDITIOUSLY EXECUTED.

G. W. LARZELERE,

# Real Estate Agent,

WATHENA, - - - KANSAS,

WILL BUY AND SELL LAND IN ANY PART OF NORTHERN KANSAS,  
RENT FARMS AND HOUSES, PAY TAXES FOR NON-RESIDENTS, AND DO A  
GENERAL LAND AGENCY BUSINESS.

### REFERENCES.

W. B. CRAIG & Bro., Wathena, Kansas,

HARMON D. HUNT, Wathena, Kansas,

AUG. MILLER, Wathena, Kansas,

W. L. CHADWICK, St. Joseph, Mo.,

Gen. B. M. HUGHES, Denver City, Col.,

And the Officers of Doniphan County.

**W. T. STONE, Dealer in Boots and Shoes, 8 Second Street, St. Joseph, Missouri.**

*A Table showing the capacity of a box or bin of the size and dimensions therein described, from one quart to five hundred bushels.*

| LENGTH. |         | WIDTH. |         | DEPTH. |         | CUBIC INCHES. | NUMBER BUSHELS. | QUARTS. |
|---------|---------|--------|---------|--------|---------|---------------|-----------------|---------|
| Feet.   | Inches. | Feet.  | Inches. | Feet.  | Inches. |               |                 |         |
|         | 4       |        | 4       |        | 4.4     | 67.2          |                 | 1       |
|         | 7       |        | 4       |        | 4.8     | 134.4         |                 | 2       |
|         | 8.4     |        | 8       |        | 8       | 537.6         |                 | 8       |
| 1       | 4.8     | 1      | 4       |        | 8       | 2,150.4       | 1               |         |
| 2       | 8       | 1      | 4.8     |        | 8       | 4,300.8       | 2               |         |
| 2       | 8       | 2      | 1.2     |        | 8       | 6,451.2       | 3               |         |
| 2       | 9.6     | 2      | 8       |        | 8       | 8,601.6       | 4               |         |
| 2       |         | 1      | 4       | 1      | 10      | 10,752        | 5               |         |
| 2       | 8       | 2      |         | 2      | 4       | 21,504        | 10              |         |
| 4       |         | 2      | 8       | 2      | 4       | 43,008        | 20              |         |
| 4       |         | 4      |         | 2      | 4       | 64,512        | 30              |         |
| 4       |         | 2      | 8       | 4      | 8       | 86,016        | 40              |         |
| 4       |         | 3      | 4       | 4      | 8       | 109,520       | 50              |         |
| 4       |         | 4      |         | 4      | 8       | 129,024       | 60              |         |
| 4       | 8       | 4      |         | 4      | 8       | 150,528       | 70              |         |
| 5       | 4       | 4      |         | 4      | 8       | 172,032       | 80              |         |
| 5       | 4       | 4      |         | 5      | 3       | 193,536       | 90              |         |
| 4       | 8       | 4      |         | 6      | 8       | 215,040       | 100             |         |
| 8       |         | 4      | 8       | 6      | 8       | 430,080       | 200             |         |
| 8       |         | 7      |         | 6      | 8       | 645,120       | 300             |         |
| 9       | 4       | 8      |         | 6      | 8       | 860,160       | 400             |         |
| 9       | 4       | 8      |         | 8      | 4       | 1,075,200     | 500             |         |

Farmers, in building granaries, by giving a little attention to the foregoing table, can always know the exact capacity of every box or bin.

For heaped bushels (as apples, potatoes, &c.,) multiply the number of cubic feet in the bin by eight, and the product by eight again, and point off two decimals. For example, a bin 4 feet long, 6 feet wide, and 5 feet deep contains 120 cubic feet, which, multiplied by 8, makes 960; multiply by 8 again, makes 7,680; point off the two right-hand figures for decimals, leaves 76½ bushels.

Another mode for measuring corn in the ear:

Level the corn in the crib, then measure the length, breadth, and depth, and multiply them together, and deduct from the product one-fifth, and you have the number of bushels.

For shelled corn take one-half of this, and add half a bushel for every one hundred bushels.

Another rule for measuring corn:

Measure the length, breadth, and depth of the crib in feet, and multiply them together and the product by eight, then cut off the two figures on the right. Those on the left will be so many barrels, and those on the right so many hundredths of a barrel; or multiply the number of barrels by five, and you have the number of bushels.

A rule for measuring unshucked corn:

Multiply the length, breadth, and depth, together in feet, and the product by 5½, and cut off two figures on the right, and the figures on the

**Buy Boots and Shoes of W. T. STONE, No. 8 Second Street, St. Joseph, Missouri.**



---

# ECKHARDT & REIN,

MANUFACTURERS OF AND DEALERS IN

## **GUNS & PISTOLS,**

**POWDER, SHOT, CARTRIDGES,**

*Lead, Caps, Powder-Flasks, &c.,*

**West Side of Market Square, St. Joseph, Mo.**

—◆—  
Custom Work and Repairing neatly and promptly executed.

**AGENTS FOR THE AMERICAN POWDER COMPANY.**

---

left will be the number of barrels, and those on the right will be hundredths of a barrel.

Another rule to measure shucked corn:

Take the dimensions in inches, multiply them together, take one-half of the product and then divide by 2,150, and you have the bushels of *shelled* corn.

---

# DONIPHAN COUNTY CITIZENS' DIRECTORY

## FOR 1868-9.

---

### ABBREVIATIONS.

*res.*, residence; *m.*, miles; *n.*, north; *s.*, south; *e.*, east; *w.*, west; *RR*, Railroad; *n s'd*, north side; *s s'd*, south side; *e s'd*, east side; *w s'd*, west side; *Po.*, Post-Office; *st.*, street; *cor.*, corner; *b'ds.*, boards; *tp.*, township; *pub'*, public; *sq.*, square; *agt.*, agent; *ass't*, assistant; *mac'ad r'd*, macadamized road.

All Advertisers' names are inserted in "CAPS,"—all others are in small type, except a few complimentary.

---

### A.

- Abbers, John, farmer, res 6 m s w Troy, in Wolf River tp.  
Abbott, George, farmer renter, res  $\frac{1}{2}$  m n e Charleston, on Charleston  
and Columbus road, Bur Oak tp.  
ABBOTT, CHANCEY, miller (Abbott & Bartlett), res Doniphan,  
Wayne tp.  
Abbott, Frank, farmer, res Elwood, Washington tp.  
Abbott, John, farmer, res Elwood, Washington tp.  
Abbott, Isaac N., livery stable keeper, res Elwood, Washington tp.  
Abbott, Joel B., laborer, res Elwood, Washington tp.  
Abbott, John, res  $\frac{1}{2}$  m s e Troy, Center tp.  
Abbott, Andrew, laborer, res  $\frac{3}{4}$  m s e Troy, Center tp—(with Wm.  
Warner).  
Abbey, Nelson, farmer, res 2 m e Wathena, Washington tp.  
Abbey, Volney, farmer, res 1 $\frac{1}{2}$  m e Wathena, on R R, Washington tp.  
Abbey, Alverton, farmer, res 2 m e Wathena with Nelson Abbey,  
Washington tp.  
Aberley, John, farmer, 3 $\frac{1}{2}$  m n e Troy, n e s'd Troy and Columbus r'd,  
Center tp.  
Abrams, Henry, farmer,  $\frac{1}{2}$  m s e Highland, Iowa tp.  
Abrams, Joshua, farmer, res  $\frac{1}{2}$  m s e White Cloud, Iowa tp.  
Abrams, G. W., farmer, res 1 m s White Cloud, Iowa tp.  
Abrams, G. W., Jr., res with G. W. Abrams, Iowa tp.  
Acton, Abram, farmer, Po White Cloud, res 4 $\frac{1}{2}$  m s White Cloud,  
Iowa tp.

**Mrs. W. T. STONE, Dealer in Millinery Goods, No. 110 Felix  
Street, St. Joseph, Missouri.**

## W. R. POWER,

**Forwarding and Commission Merchant,****DEALER IN GRAIN AND PRODUCE;**

ALSO AGENT FOR THE

**GREAT WESTERN HORSE INSURANCE COMPANY,**

AND SEVERAL OTHER GOOD COMPANIES;

PALERMO, - - - - - KANSAS.

- Adams, Newton, farmer, Po Doniphan, res 5 m n w Doniphan on Independence Creek, Wayne tp.
- Adams, G. C., farmer, Po Doniphan, res 3½ m n Doniphan, w s'd Troy and Doniphan r'd, Wayne tp.
- Ade, John, farmer renter, on Samuel Nees' place, Wayne tp.
- Agee, Benjamin, farmer, Po Doniphan, res 2 m n e Doniphan, s s'd St. Joseph r'd, Wayne tp.
- Agee, Mrs. Martha (widow), res near Benjamin Agee, Wayne tp.
- Albertson, Albert, farmer, Po Doniphan, res 5 m n Doniphan, e s'd Troy and Doniphan r'd, Wayne tp.
- Alberts, Albert, farmer, Po Doniphan, res 2 m n e Doniphan, Wayne tp.
- Alford, John, farmer renter, Po Highland, res 2 m s e Highland, Iowa tp.
- Alford, J., farmer, Po Highland, res 2½ m s e Highland, Iowa tp.
- Alfrey, John, farmer, Po Lafayette, res 4 m e Highland, Iowa tp.
- ALLEN, DAVID. Dentist, res Highland, Iowa tp.
- Allen, Peter C., laborer, res Elwood, Washington tp.
- Allen, W., res e s'd Creal st, cor Creal and Mill sts. Wathena, Washington tp.
- Allen, S. A., foreman Wathena Woolen Mills, res cor Creal and Limestone sts, Wathena.
- Allen, J., foreman Wathena Woolen Mills, res cor Creal and Limestone sts, Wathena.
- Allison, J., printer, res White Cloud, Iowa tp.
- Alwood, E., minister (Baptist), res cor Bryan and Limestone sts, Wathena.
- Amerene, Fred, gardener, res Elwood, Washington tp.
- Amsbury, S. F., farmer, res ¾ m s w Highland, Iowa tp.
- Anderson, Daniel, farmer, Po Highland, res 6 m w Syracuse, and 10 m s w Highland, Wolf River tp.

- 
- Anderson, Gunder, farmer, Po Geary City, res  $2\frac{1}{2}$  m n Geary City, w s'd Troy r'd, Wayne tp.
- Anderson, O'Neal, farmer renter, Po Doniphan, res 2 m n w Geary City, e side Brush Creek, Wayne tp.
- Anderson, ———, farmer, res  $1\frac{1}{2}$  m n Doniphan, n s'd Troy r'd, Wayne tp.
- Anderson, N., farmer, res 1 m n Doniphan, on Doniphan and Troy r'd, Wayne tp.
- Anderson, Andres, farmer, res 1 m n Doniphan, on Doniphan and Troy r'd, Wayne tp.
- Anderson, Orel, farmer, res 1 m n Doniphan, Wayne tp.
- Anderson, S. C., farmer, Po Doniphan, res  $2\frac{1}{2}$  m s e Doniphan river bottom, Wayne tp.
- Anderson, Mrs. Elizabeth, res 3 m s e Doniphan, Wayne tp.
- Anderson, M., laborer, res  $\frac{1}{2}$  m s e Wathena, on R R, Washington tp.
- Anderson, J. K. P., clerk for J. B. Elledge, Troy, b'ds at Troy Hotel.
- Anderson, John J., farmer, res 2 m s w Palermo, n Palermo and Petersburg r'd, Marion tp.
- Anderson, Samuel, farmer, res 2 m s w Palermo, e Palermo and Petersburg r'd, Marion tp.
- Andrews, L. H., laborer, res White Cloud, Iowa tp.
- Ant, H., farmer, Po Doniphan, res 5 m n Doniphan, w s'd Brush Creek, Wayne tp.
- Arbogast, David, farmer, res  $1\frac{1}{4}$  m s w Walnut Grove, and 5 m s e Highland, Wolf River tp.
- Archer, George J., physician and farmer, res  $\frac{1}{2}$  m e Highland, Wolf River tp.
- Armstrong, Wm., laborer, res Doniphan, Wayne tp.
- ARMSTRONG, SAMUEL, butcher, res Troy Market, w s'd pub sqr, on Main st, bet Myrtle and Chestnut sts, Troy, Center tp.
- Arnold, Thomas, farmer renter, Po White Cloud, res  $3\frac{1}{2}$  m s White Cloud, Iowa tp.
- Arnold, Wm., farmer, Po White Cloud, res  $3\frac{1}{2}$  m s White Cloud, Iowa tp.
- Arnold, D., farmer, res 3 m s White Cloud, on Cedar Creek, Iowa tp.
- Ayers, Wm., farmer, Po Doniphan, res 4 m n Doniphan, w s'd Troy r'd, Wayne tp.
- Ayers, L., shingle-maker, Wathena, Washington tp.
- 

**B.**

- Backard, J. T., farmer renter, res Palermo, Marion tp.
- Bacott, John, farmer, res 4 m s w Palermo, on Geary City r'd, Marion tp.
- Back, Wm. P., farmer, res 1 m e Highland, s s'd Telegraph r'd, Iowa tp, Po Highland.
- Back, A., farmer, res  $1\frac{1}{2}$  m n e Highland, Po Highland, Iowa tp.

**SAM S. MCGIBBONS & CO., Dealers in Boots and Shoes, Market Square, St. Joseph, Missouri. Sign of the Elephant.**

---

**WAKEFIELD & HARRIS,**
**FURNISHERS, CONTRACTORS, AND BUILDERS,**
***WHITE CLOUD, Kansas.***

---

All kinds of Carpenter and Joiner Work done to Order.

---

- Bailey H. C., trader, res e s'd Liberty st, bet Walnut and Chestnut sts, Troy, Center tp.
- Bailey, Loyd, plasterer and harness-maker, Po Wathena, res 4 m e Charleston, s s'd Charleston and Columbus r'd, Bur Oak tp.
- Bailey, N., farmer renter, Po Troy, res with Loyd Bailey, Bur Oak tp.
- BAILEY, O., merchant (Bailey & Noyes), n s'd Main st, White Cloud, Iowa tp.
- Baird, A. J., farmer renter, Po White Cloud, res 4 m s White Cloud, Iowa tp.
- Baker, ———, res 3½ m s e Columbus, Bur Oak tp.
- Baker, M. D., farmer, Po Highland, res 4 m s e Highland, Iowa tp.
- BAKER, GEORGE D., nurseryman (Kansas Nursery), res n s'd Park st, between Chestnut and Poplar sts, Troy.
- Baker, M. D., farmer, res 2½ m e Highland, Iowa tp.
- Baker, James H., laborer, res Elwood, Washington tp.
- Baker, Alfred, laborer, res Elwood, Washington tp.
- Baker, David, shingle-maker, res on Wathena and Palermo r'd, Washington tp.
- Ball, C., laborer, res Iowa Point, Iowa tp.
- Ball, O. W., engineer, res Iowa Point, Iowa tp.
- Ball, A., farmer, res Iowa Point, Iowa tp.
- Ball, A. A., teacher, Iowa Point, Iowa tp.
- Ball, Thomas, ———, Washington tp.
- Baldwin, James W., farmer, res 2 m n e Troy, ¾ m St. Joe r'd, Center tp.

- Baler, Wm., laborer, res 2 m s Palermo, Marion tp (for Steel & Lawson).
- Banks, A., col'd, farmer renter, res 2 m s e Columbus, Bur Oak tp.
- Bannard, John, barber, res White Cloud, Iowa tp.
- Barlow, James, farmer, res 1½ m s w Syracuse, Wolf River tp.
- Barber, Wm., farmer and carpenter, res near Walnut Grove Po, and 6 m n w Troy, Wolf River tp.
- Bartlett, E. M., laborer, res 2½ m s Highland, with Sylvester Bone-steel, Wolf River tp.
- Bartlett, A. H., farmer, res 5 m s w Highland, Wolf River tp.
- Bartel, Thomas, O. S. B., res near Catholic Church, Wolf River tp.
- Barnett, N., col'd, laborer, res West Wathena, Washington tp.
- Barlow, A. A., lime-burner, res Bellemont, Washington tp.
- Barr, Geo. W., miller (Barr & Furginson, Wathena Mills), res n s'd St. Joseph st, West Wathena.
- Barker, John, farmer, res 2 m s Palermo, Marion tp.
- BARTLETT, J. J., mechanic (Abbott & Bartlett, Doniphan Mills), res Doniphan.
- Barner, Christopher, farmer, res 3½ m s w Palermo, Marion tp.
- Barner, John J., farmer, res 3 m s w Palermo, Marion tp.
- Bassett, H. E., farmer, Po Wathena, res 4 m n e Charleston, n s'd Charleston and Columbus r'd, Bur Oak tp.
- Bassett, David, stock-dealer, Po Troy, res 4 m n e Charleston, n s'd Charleston and Columbus r'd, Bur Oak tp.
- Bast, John H., laborer, for D. M. Rauls, 4 m n e Highland, Iowa tp.
- Baxley, Napoleon, —, Elwood Bottom, Washington tp.
- BAYLESS, A. H., merchant, res Highland.
- Bayless, Abe, col'd, laborer, res 3 m below White Cloud, on river, Iowa tp.
- Bayless, W. H., farmer and stock-dealer, res ½ m s Highland, Iowa tp.
- Bayne, B., farmer, Po Walnut Grove, res 3 m s e Highland, Iowa tp.
- Bayne, Wm. J., farmer and postmaster, res Walnut Grove, Wolf River tp.
- Bear, Jacob, farmer, Po Wathena, res 4½ m n Wathena, w s'd Wathena and Bur Oak r'd, Bur Oak tp.
- Beaty, Joseph, farmer, res 1½ m s w Doniphan, on Independence Creek, Wayne tp.
- Beaver, Isaac, clerk for A. B. Symms, Doniphan, Wayne tp.
- Beary, J., minister (German M. E.), res Bellemont, Washington tp.
- Beardsley, H. S., nursery and book ag't, res cor Doniphan and Fremont sts, Wathena.
- Bearman, C. M., laborer, res Wathena.

**J. H. SAUNDERS,**

DEALER IN

**BOOTS & SHOES,****No. 20 Fourth Street,**

LANDIS' BUILDING,

**ST. JOSEPH, - - - - - MISSOURI.**

- Beckett, James M., sawyer, res White Cloud.
- Beeler, Jackson, farmer, Po Iowa Point, res 3 m s e White Cloud, on Iowa Point and White Cloud r'd, Iowa tp.
- Beeler, Wm. D., lumberman (Beeler & Sons), res Block 69, White Cloud.
- Beeler, John S., lumberman (Beeler & Sons), res with W. D. Beeler, White Cloud.
- Beeler, John, farmer, res  $\frac{1}{2}$  m e Highland, Iowa tp.
- BEELER, GEO. W., hotel-keeper (Beeler House), Iowa Point, Iowa tp.
- Beeler, Bolivar, farmer, Po Iowa Point, res  $4\frac{1}{4}$  m n Highland, Iowa tp.
- BELL, HIRAM, cabinet-maker and furniture dealer, Main st, White Cloud.
- Bell, Henry, col'd, farmer renter, res West Wathena.
- Bell, Robert, col'd, laborer, res West Wathena.
- Bell, F. M., farmer, res 3 m n w Troy, on Troy and Lafayette r'd, Center tp.
- Bennett, Geo. W., farmer, res 7 m s w Troy, Wolf River tp.
- Bennett, Abram, farmer, res 8 m s w Troy, Wolf River tp.
- Bennon, James, farmer, Po Palermo, res 3 m n Geary City, e s'd Troy r'd, Wayne tp.
- Bender, Henry, laborer for Wm. B. Hall,  $1\frac{1}{4}$  m n Geary City, Wayne tp.
- Bennett, Thomas, farmer, res  $7\frac{1}{2}$  m s w Troy, Wolf River tp.
- Bentley, Frank, laborer, res s e part of White Cloud.
- Bender, Mrs. Clara J. (widow), res  $1\frac{1}{2}$  m n Geary City, n s'd St. Joseph L. of C. r'd, Wayne tp.

- Benjamin, Geo. A., physician (ass't surgeon U. S. A. in Department of Dakota), res Doniphan.
- Benbrick, Charles, farmer, res  $2\frac{1}{2}$  m n e Troy, s s'd Troy and Columbus r'd, Center tp.
- Berry, Isaac, laborer for Wm. Symms, 6 m n w Doniphan, e s'd Jordan Creek, Wayne tp.
- Berry, Sampson, col'd, farmer renter, res 2 m n w Wathena, n s'd Troy r'd, Washington tp.
- Berry, Francis, farmer, res  $1\frac{1}{2}$  m s w Troy, n s'd Troy and Syracuse r'd, Center tp.
- Berry, Wm., farmer, res  $1\frac{1}{2}$  m s w Troy, with Francis Berry, Center tp.
- Betts, Geo., Sr., laborer, res Elwood Bottom, Washington tp.
- Betts, Geo., Jr., laborer, res Elwood Bottom, Washington tp.
- Betts, James H., farmer renter on J. N. Booth's farm, Elwood Bottom, Washington tp.
- Beuchamp, H. N., farmer, Po Doniphan, res 6 m w Doniphan, on Independence Creek, Wayne tp.
- Beuchamp, John J., farmer, Po Doniphan, res 6 m w Doniphan on Independence Creek, Wayne tp.
- Bicknell, George, farmer, res n s'd mac'ad r'd e of Wathena, Washington tp.
- Birkhauser, P. W., farmer, res 1 m w Troy s s'd Telegraph r'd, Center tp.
- Bird, G., mason, res Highland, Iowa tp.
- Bishop, William, minister (Presbyterian), res Highland.
- Bitner, J. T., res  $\frac{1}{2}$  m n w Syracuse, 10 m s w Troy, Wolf River tp.
- Bixler, Fred., Sr., farmer, Po Wathena, res 3 m n Wathena e s'd Columbus and Wathena r'd, Bur Oak tp.
- Bixler, Fred., Jr., res with Fred. Bixler, Sr., Bur Oak tp.
- Bixler, Lewis, res with Fred. Bixler, Sr., Bur Oak tp.
- Bixby, William N., lumberman (Beeler & Sons), res on Levee, White Cloud.
- Blankenship, Thomas, farmer, Po Wathena, res 2 m n e Columbus, s s'd Bur Oak and Wathena r'd, Bur Oak tp.
- Black, William R., farmer, res 1 m n w Wathena, s s'd Troy and Wathena r'd, Washington tp.
- Blair, Joel P., farmer, res 4 m n w Wathena s s'd Troy r'd, Washington tp.
- Blair, Samuel, farmer, res  $1\frac{1}{2}$  m n w Troy, Center tp.
- Blair, John, farmer and plasterer, res 5 m n e Normanville, Wolf River tp.
- Blair, P., pilot on Mo River, res with Samuel Blair, Center tp.
- Blood, Marion, laborer, Wayne tp.



---

**ELWOOD AND SAINT JOSEPH**

**STEAM FERRY,**

**FLEMING & HOWARD, Proprietors,**

***ELWOOD, - - - KANSAS.***

—◆—

Makes regular trips from Elwood to St. Joseph and back.

—◆—

**L. V. FLEMING, - - - - - CAPTAIN.**

—◆—

No pains will be spared to render all accommodations to  
the Public.

**ALWAYS A SURE CROSSING.**

---

- Boatwright, James, farmer renter, res Elwood, Washington tp.  
 Boatwright, Jasper, laborer, res with James Boatwright, Elwood.  
 BODER, HENRY, Jr., merchant (Henry Boder, Jr., & Co.), cor  
 Main and Walnut sts, res cor Walnut and Seneca  
 sts, Troy.  
 BODER, LEWIS, merchant (Henry Boder, Jr., & Co.), b'ds with  
 Henry Boder, Jr., Troy.  
 Bohr, Nicholas, Sr., farmer, res 3 m s w Palermo, Marion tp.  
 Bohr, Nicholas, Jr., res with Nicholas Bohr, Sr., Marion tp.  
 Bohr, John, res with Nicholas Bohr, Sr., Marion tp.  
 Bohr, Matthew, farmer, res 2½ m s w Palermo, Marion tp.  
 Boiles, Lewis, farmer, res n e part of White Cloud.  
 Bonesteel, Sylvester, farmer and carpenter, res 2½ m s Highland, in  
 Wolf River tp.  
 Booth, L. C., farmer, res on RR s e Wathena, Washington tp.  
 Booth, W., farmer, 1 m s e Wathena on RR, Washington tp.  
 Booth, James H., farmer, 1 m s e Wathena on RR, Washington tp.  
 Booth, Charles, farmer, res 1 m s e Wathena on RR, Washington tp.  
 Booth, D. C., laborer for L. Smith, Troy Hotel, Troy.

- Borton, William R., farmer renter, res Palermo, Marion tp.  
Boston, Mrs. Alvira, widow, Po Wathena, res 2 m s e Columbus, n s d  
Boston Ferry r'd, Bur Oak tp.  
Boston, John, farmer, res with Mrs. Alvira Boston, Bur Oak tp.  
Boulby, L. H., farmer, res Wolf River tp, near Normanville.  
Boulware, R. A., farmer, Po Doniphan, res 5 m n Doniphan, e s'd  
Rock Creek, Wayne tp.  
Bowman, John, Po Wathena, res 1 m n e Columbus, Bur Oak tp.  
Bowers, M., farmer, Po Wathena, res 5 m n w Wathena, w s'd  
Wathena and Columbus r'd, Bur Oak tp.  
Bowen, Michael, farmer, Po Highland, res 3 m n w Highland, Iowa tp.  
Bowen, T. M., laborer, res White Cloud, Iowa tp.  
Bowers, J., laborer, res White Cloud, Iowa tp.  
Bowman, B. F., minister (Methodist) and farmer, res 3 m n Wathena  
on Old Troy r'd, Washington tp.  
Bozarth, Allen B., farmer renter, res Charleston, Center tp.  
Bozarth, Jacob, merchant, Charleston, Center tp.  
Bozarth, Allen, Bellemont, Washington tp.  
Bradley, Patrick, farmer, res  $\frac{1}{4}$  m s w Normanville, Wolf River tp.  
Bradner, A. A., butcher, w side Doniphan st., bet St. Joseph and  
Mill sts, Wathena.  
Brannan, Michael, blacksmith, res cor Bryan and Fremont sts,  
Wathena.  
Brady, John T., saddle and harness maker, n s'd St. Joseph st, bet  
Bryan and Doniphan sts, Wathena.  
Bradley, F. M., carpenter, res Troy.  
Brande, Chas. D., physician, office and res Parson House, Wathena.  
BRANTANO, ANTONE, druggist and postmaster, Main st., bet  
Walnut and Chestnut sts, Troy.  
Brandt, Wm., wagon-maker, res Charleston Center tp.  
Brandt, Fred., wagon-maker, res Charleston Center tp.  
Bray, Nelson, carpenter, res 2 m s Palermo, Marion tp.  
Breeding, John, farmer renter, Po Highland, res 2 m n w Highland,  
Iowa tp.  
BRENNER, GEORGE, produce dealer (A. & G. Brenner), Iowa  
Point, Iowa tp.  
Brenner, Jacob, farmer, res Doniphan.  
Breathell, J., col'd, laborer, White Cloud.  
BRENNER, ADAM, produce dealer (A. & G. Brenner), Doniphan,  
Wayne tp.  
Brennan, Thomas, clerk for A. B. Symms, Doniphan.  
Brier, Charles, laborer, Geary city, Wayne tp.

**SAM S. McGIBBONS & CO., Dealers in Boots and Shoes, Mar-  
ket Square, St. Joseph, Missouri. Sign of the Elephant.**

# PRAIRIE NURSERY,

ON SOUTH WHITE CLAY CREEK,

TWO MILES SOUTHWEST OF

ATCHISON, - - - - - KANSAS.

GEORGE BALL, Proprietor.

CHOICE NURSERY STOCK OF THE FOLLOWING VARIETIES :

**Apple, Pear, Plum, Cherry, and Peach Trees—Grape Vines,  
Raspberries, Blackberries, Gooseberries, Currants,  
Rhubarb, Linneus and Victoria Roses, &c.**

With over twenty years' experience in the business, eleven years west of the Mississippi,  
I profess to know something of what is suitable to the climate.

**NO AGENTS EMPLOYED.**

- Briggs, James, farmer, Po Wathena, res. 3 m n e Columbus, near  
Mo River, Bur Oak tp.
- Briggs, G. A., farmer, Po White Cloud, res 3 $\frac{3}{4}$  m s e on Telegraph  
r'd, Iowa tp.
- Bright, James, farmer, Po Wathena, res 3 $\frac{1}{2}$  m e Columbus, Bur  
Oak tp.
- Brimm, J. J., farmer, Po White Cloud, res 3 m s White Cloud,  
Iowa tp.
- Brittain, Joseph, farmer, Po Doniphan, res 7 m n w Doniphan, on  
Atchison r'd, Wayne tp.
- Brinton, W., farmer renter, Po White Cloud, res 3 $\frac{1}{2}$  m s White  
Cloud, Iowa tp.
- Briggs, John W., carpenter, res Troy.
- Brittain, John, brickmaker, res Liberty st., bet Myrtle and Walnut  
sts., Troy.
- Bromley, G. W., farmer, res 3 $\frac{1}{2}$  m n w Troy, Wolf River tp.
- Broadsword, John, farmer, Po Wathena, res Burton Hollow, Bur  
Oak tp.
- Broadsword, J. H., res with John Broadsword, Bur Oak tp.
- Brock, B. H., merchant, Po Wathena, res Columbus, Bur Oak tp.
- SAM S. MCGIBBONS & CO., Dealers in Boots and Shoes, Mar-  
ket Square, St. Joseph, Missouri. Sign of the Elephant.**

- Brownell, Stephen, physician, res Columbus, Bur Oak tp, Po Troy.  
Brown, E., farmer, Po Highland, res 3 m s e Highland, on Highland  
and Troy r'd, Iowa tp.  
Brown, Wm. A, farmer, Po Highland, res 2½ m e Highland, Iowa tp.  
Brooks, Wm., farmer, res White Cloud.  
Browning, L. D., farmer, Po Highland, res 2½ m e Highland, Iowa tp.  
Browning, E. S., farmer, Po Highland, same as L. D. Browning,  
Iowa tp.  
Browning, Jas., farmer, Po Highland, res 3½ m e Highland,  
Iowa tp.  
Browning, G. W., minister, Po Highland, res 3½ m s e Highland,  
Iowa tp.  
Browning, F. N., farmer, Po Highland, res 3 m e Highland, Iowa tp.  
Brown, Sam'l, minister, Po Highland, res 2½ m s e Highland, Iowa tp.  
Brown, Wendell, laborer, Doniphan.  
Broomfield, James, laborer, Doniphan.  
Brock, G., farmer renter, res 1½ m s w Doniphan, on Rock Creek,  
Wayne tp.  
Bronson, Thomas, laborer, Wathena, res on Bryan st.  
Bronson, Augustus, carpenter, res with Thomas Bronson, Wathena.  
Brown, Elijah, col'd, laborer, res Elwood.  
Brown, John, col'd, laborer, res Elwood.  
Brown, J. A., col'd, laborer, res Elwood.  
Brown, Melvin B., farmer, res 3 m s Troy, w s'd Troy and Doniphan  
r'd, Wayne tp.  
BROWN, FRANK, clerk Dist. Court, office Main st, between Chest-  
nut and Poplar, res cor Myrtle and Second sts, East  
Troy.  
Brown, Julius, farmer, 1½ m s e Troy, ½ m s Peter's Creek r'd,  
Center tp.  
Brown, D. W., teacher, res Troy.  
BROWN, W. H., physician, cor East Main and Elm sts, Troy.  
Brown, Jesse, Sup. County Poor-House, res Washington tp.  
Brown, R. A., farmer, 1 m n Palermo, Marion tp.  
Bruce, T., farmer, res 5 m s w Syracuse, Wolf River tp.  
Bruce, C. W., laborer, with William Spencer, Wolf River tp.  
Brumbagh, J. S., saloon-keeper, cor Chestnut and Main sts, Troy.  
Bruner, Moses, farmer, res Highland.  
Bruner, A., blacksmith, res Highland.  
Bruner, M., laborer, res Highland.  
Bruce, John, farmer renter, Po Doniphan, res 8 m w Doniphan on  
Independence Creek.

---

# J. SHIREMAN,

## BOOT & SHOE MAKER,

*HIGHLAND, Kansas.*

HARNESS REPAIRED AT ALL TIMES, AND AT LOWEST RATES.

---

- Bryan, M. E., farmer, res  $\frac{1}{4}$  m w Wathena, s s'd Troy r'd, Washington tp.
- Bryan, William, res with M. E. Bryan.
- Buchanan, John, baker, res n s'd St. Joseph st, bet Bryan and Doniphan sts, Wathena.
- Buck, George, farmer, Po Atchison, res  $8\frac{1}{2}$  m s w Doniphan, on Independence Creek, Wayne tp.
- Buck, P. M., minister (Methodist), Highland, Iowa tp.
- Bullock, W. W., farmer, Po Doniphan, res  $\frac{1}{2}$  m n e Doniphan, n s'd Brush Creek, Wayne tp.
- Bundy, A. T., farmer, Po Troy, res with William A. Bundy, Bur Oak tp.
- Bundy, A. P., Po Troy, res same as William A. Bundy, Bur Oak tp.
- Bundy, William A., farmer and carpenter, res  $4\frac{1}{2}$  m n e Charleston, n s'd Charleston and Columbus r'd, Bur Oak tp.
- Burnett, William, carpenter, res Mill st, between Doniphan and Bryan, Wathena.
- Burzette, G. G., physician, res Doniphan st, bet Limestone and Fremont, Wathena ; b'ds with T. M. Hamilton.
- Bursk, Daniel, clerk for Cyrus Leland, Jr., Troy.
- Burke, James, farmer, res  $\frac{1}{2}$  m s w Palermo, Marion tp.
- Burdick, A. J., res with Joseph Combs, Wathena.
- Burke, John, laborer, res Normanville, Wolf River tp,—with John Normile.
- Burl, Walter, farmer, res  $\frac{1}{2}$  m w Troy, Wolf River tp.
- BURKHALTER, CHARLES, grocer (Burkhalter & Forncrook), foot of Main st on Levee, res Poplar st, White Cloud.
- Burkhalter, Peter, butcher, Main st, White Cloud.
- Burkhalter, Frederick, butcher, Iowa Point, Iowa tp.

**ELFRED & YOUNG, Druggists and Apothecaries, Second St., and S. W. cor. 4th and Edmond Streets, St. Joseph, Missouri.**

- 
- Burchfield, J. W., farmer, res  $1\frac{1}{2}$  m s e Highland, s s'd Telegraph r'd,  
Iowa tp.
- BURKLEY, Mrs. C. L. widow, milliner, Main st, White Cloud.
- Burr, A. B., farmer and book agent, res 2 m n Troy, e s'd Charles-  
ton r'd.
- Busey, James, farmer renter, with S. W. Busey, Marion tp.
- Busey, S. W., farmer renter, res  $\frac{1}{4}$  m s w Palermo, Marion tp.
- Buster, William, farmer, Po Doniphan, res 4 m w Doniphan, on Inde-  
pendence Creek, Wayne tp.
- Bush, William, carpenter, b'ds with W. H. Smallwood, Wathena.
- Butler, James, farmer, res  $1\frac{1}{4}$  m n e Doniphan, in Bottom, Wayne tp.
- Butler, William, apothecary, Po Wathena, res Columbus, Bur Oak tp.
- Butler, Robert, farmer renter, Po Wathena, res  $2\frac{1}{2}$  m s e Columbus,  
n s'd Columbus and Wathena r'd, Bur Oak tp.
- Butler, William B., farmer renter, Po Wathena, res near Columbus,  
Bur Oak tp.
- Butler, Edward, farmer renter, Po Wathena, res same as William B.  
Butler, Bur Oak tp.
- Butler, Thomas, farmer renter, res 3 m s Palermo, Marion tp.
- Butcher, Willis, col'd, farmer renter, res  $1\frac{1}{2}$  m s Palermo, Marion tp.
- Butzer, Fred., wagon-maker, St. Joseph st, bet Moss and Bryan sts,  
Wathena.
- 

### C.

- Cable, Jonathan, carpenter, res White Cloud.
- Calbutt, B., mason, res Highland, Iowa tp.
- Calber Harrison, farmer, res  $1\frac{1}{2}$  m s e Troy.
- Calbert, Theodore, with Harrison Calbert.
- Campbell, G. P., farmer renter, with M. B. Miller, Wolf River tp.
- Campbell, Henry M., farmer, res joining Highland on s s'd.
- Campbell, Armstead, farmer, Po Highland, res 4 m s e Highland,  
Iowa tp.
- Campbell, A., farmer, Po Highland, res 8 m e Highland, Iowa tp.
- CAMPBELL, ADAM E., merchant, res cor St. Joe and Bryant sts.,  
Wathena.
- Campbell, James, farmer, res 3 m e Wathena on RR, Washington tp.
- CAMPBELL, B. S., Sheriff Doniphan County, b'ds with Charles  
Higby, Troy.
- CAMP, C. C., miller (Troy Mills), and farmer, res Park st, bet Walnut  
and Chestnut sts, Troy.

**SAM S. MCGIBBONS & CO., Dealers in Boots and Shoes, Mar-  
ket Square, St. Joseph, Missouri. Sign of the Elephant.**

---

## H. COOPER,

# RETAIL LIQUOR DEALER,

MAIN STREET, WHITE CLOUD, KANSAS.

---

BILLIARD HALL ATTACHED.

Also Dealer in CIGARS AND TOBACCO.

---

- Campbell, Charles, farmer, res  $3\frac{1}{2}$  m s e Troy, in Geary City r'd,  
Center tp.
- Cam, F. M., farmer, res  $1\frac{1}{2}$  m s Palermo, Marion tp.
- Carter, J. M., farmer, PoWhite Cloud, res  $\frac{1}{2}$  m w White Cloud, Iowa tp.
- Carder, Joel, farmer renter, res Doniphan.
- Carroll, Arthur, laborer, Elwood.
- CARSON, C. C., Sr., (Carson House, Carson & Son), cor Doniphan  
and St. Joseph sts, Wathena.
- CARSON, C. C., Jr., (Carson House, Carson & Son), cor Doniphan  
and St. Joseph sts, Wathena.
- Cartling, Peter, farmer, res  $1\frac{1}{2}$  m n e Syracuse, Wolf River tp.
- Carson, Samuel, laborer for Carson & Son, Carson House, Wathena.
- Carson, A., farmer, res  $3\frac{1}{2}$  m n w Wathena, on old California r'd,  
Washington tp.
- Carnes, Isaac, laborer, res North Wathena.
- Carpenter, John G., wagon-maker, res Troy.
- Carr, James, blacksmith, res Charleston, Center tp.
- Cardonier, Frank, farmer, res  $3\frac{1}{2}$  m s w Palermo, Marion tp.
- Cardonier, H., farmer, res 3 m s w Palermo, Marion tp.
- Case, Frank, farmer renter, res 3 m s Highland, on John Snyder's  
farm, Wolf River tp.
- Case, Frank, farmer, Highland, Iowa tp.
- Case, B. C., farmer, Highland, Iowa tp.
- Cash, Wm. J., insurance ag't, res Chestnut st, bet Liberty and Main  
sts, Troy.
- CASE, ED., merchant, cor Main and Walnut sts, Troy, res on Park st.
- CASH, B. S., Physician and Surgeon, cor Liberty and Myrtle sts,  
Troy.
- Cathren, Augustus, farmer renter, res n w Doniphan, Wayne tp, on  
Rock Creek.

- Caveganhay, David, farmer renter, res 3 m w Troy, s s'd Troy and  
Highland r'd, Center tp.
- Chapson, J., farmer, Po Highland, res 3 m n w Highland, Iowa tp.
- Chapson, S., farmer, Po Highland, res 4 m n w Highland, Iowa tp.
- Chapman, O. G., res 3½ m w Wathena, on n s'd Troy and Wathena r'd.
- CHANDLER, J. A., Cook & Chandler (Wathena Woolen Mills),  
res cor Fremont and Creal sts, Wathena.
- Chappell, Wm., farmer, res 2 m w Troy, Center tp.
- Chaffee, Charles H., farmer renter, res Palermo, Marion tp.
- Chill, Z., farmer, Po Wathena, res 1¼ m n Columbus, e s'd Charleston  
and Columbus r'd, Bur Oak tp.
- Chilton, Thomas L., farmer, res 4 m n w Geary City, Wayne tp.
- Christian, Wm., farmer, Po Troy, res 3 m n e Charleston, n s'd  
Charleston and Columbus r'd, Bur Oak tp.
- Christel, H., farmer, res 2 m w Palermo, Marion tp.
- Christel, George J., farmer, res 2 m w Palermo, Marion tp.
- Churchill, Henry, farmer, Po Highland, res 2½ m s w Highland,  
Iowa tp.
- Clark, Joseph C., farmer, res 2½ m s w Walnut Grove, 5 m s e High-  
land, Wolf River tp.
- Clark, N. C., physician, res Columbus, Bur Oak tp, Po Wathena.
- Clark, Alvis, col'd, farmer renter, res 2½ m e Columbus, near Mo  
River, Burr Oak tp.
- Clark, Henry, col'd, farmer renter, res 2½ m n e Columbus, Bur Oak tp.
- Clark, John, farmer renter, Po Doniphan, res 7½ m n w Doniphan, on  
Independence Creek, Wayne tp.
- CLAYWATER, JOHN F., merchant, res Levee, Bellemont.
- Claywater, John, laborer, Elwood.
- Clark, Richard, carpenter, res North Wathena.
- Clark, George, shingle-maker, res with Mrs. E. Clark, Bellemont.
- Clark, James, farmer, res with Mrs. E. Clark, Bellemont.
- Clark, Mrs. E. (widow), res Bellemont.
- Clary, Henry, farmer, res 3 m n Troy, near Charleston r'd, Center tp.
- Clary, Isaac B., farmer, res 3 m n Troy, e s'd Charleston r'd, Cen-  
ter tp.
- Clem, George, farmer, res 4 m s w Syracuse, Wolf River tp.
- Clementson, C., farmer, Po Doniphan, res 5 m n Doniphan, w s'd  
Brush Creek, Wayne tp.
- Clementson, O. C., farmer, Po Doniphan, res 5 m n Doniphan, w s'd  
Brush Creek, Wayne tp.
- Clementson, Lewis, farmer, Po Doniphan, res 4½ m n Doniphan, e s'd  
Peter's and Rock Creek r'd, Wayne tp.

**Fashionable Millinery at Mrs. W. T. STONE'S, 110 Felix Street,  
St. Joseph, Missouri.**



R. GUNN.

C. H. DARBY, D. D. S.

**GUNN & DARBY,****Surgeon Dentists,**

Southeast corner Third and Felix Streets,

**St. JOSEPH, Missouri.**

Particular attention  
given to the preserva-  
tion of the natural  
teeth.

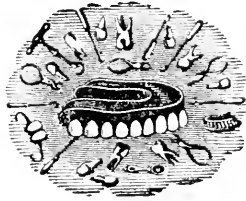

Children's teeth  
carefully attended to.

**TEETH INSERTED FROM ONE TO A FULL SET, IN  
ALL THE LATEST IMPROVEMENTS OF THE ART.**

Clementson, T., farmer, Po Doniphan, res 5 m n Doniphan, e s'd  
Brush Creek, Wayne tp.

Clem, Aaron, farmer, Po Doniphan, res 7¼ m n w Doniphan, on In-  
dependence Creek, Wayne tp.

CLEMENSON, JAMES F., shingle-maker, res on Levee, White  
Cloud.

Clifton, John, farmer, res 5 m s Highland, Wolf River tp.

Clouch, C. C., farmer, res 6½ m s Highland, Wolf River tp.

Clutter, M. L., farmer, res 1 m n Geary City, e s'd St. Joseph r'd,  
Wayne tp.

Clutter, Alfred A., farmer, with M. L. Clutter, Wayne tp.

Coats, Wm., laborer, Iowa Point, Iowa tp.

Coats, Joseph, col'd, laborer, res Palermo, Marion tp.

Coarter, John M., farmer, res 1 m n Wathena, on Bellemont and  
Wathena Bottom r'd.

Cobb, Samuel, farmer, Po Doniphan, res 2½ m n e Doniphan, in  
Bluffs, Wayne tp.

Coger, G. C., wagon-maker, Columbus, Bur Oak tp.

Cokeley, Joel, farmer, res White Cloud.

**Get the Best. WILCOX & GIBBS' Sewing Machine, at 77 Felix  
street, St. Joseph, Missouri.**

- Coleman, Robert H., carpenter, res Bellemont, Washington tp.  
Colton, Andrew, plasterer, res  $\frac{1}{2}$  m e Wathena, s s'd mac'ad r'd.  
Colton, Andrew M., laborer, res with Andrew Colton, Washington tp.  
Collins, J. W., tailor, Bryan st, Wathena.  
Collins, C., farmer, Po Highland, res 2 m n e Highland, Iowa tp.  
Collins, Wm., farmer renter, Po Iowa Point, res  $2\frac{1}{2}$  m s White Cloud,  
Iowa tp.  
Collins, E., farmer, Po Highland, res 2 m n e Highland, Iowa tp.  
Collins, Lawson, farmer, res 3 m w Troy, n s'd Highland and Troy  
r'd, Center tp.  
Collins, L., farmer, res 3 m n w Troy, n s'd Lafayette and Troy r'd,  
Center tp.  
Colley, Samuel, farmer, res 2 m s Palermo, Marion tp.  
Columb, Oliver, farmer, res  $4\frac{1}{2}$  m s w Palermo, Marion tp.  
Collins, John, farmer, Po Lafayette, res 4 m e Highland, Iowa tp.  
Collins, Wm., res with John Collins, Iowa tp.  
Colwell, L. W., farmer, res 5 m s e Highland, Wolf River tp.  
Colwell, Robert, farmer, res 5 m s e Highland, Wolf River tp.  
Comer, John, farmer renter, res Doniphan, Wayne tp.  
Combs, Joseph, laborer, res Doniphan st, bet Benton and Jessee sts,  
Wathena.  
Comer, Wm., farmer renter, res Doniphan, Wayne tp.  
Comer, Henry, farmer renter, res Doniphan, Wayne tp.  
Conklin, O., farmer, Po White Cloud, res  $3\frac{1}{2}$  s White Cloud, Iowa tp.  
Converee, George, —, res with Christian Moyer, Wathena.  
Conklin, M. D., teacher, Po Highland, res 20 m s e Highland, Iowa tp.  
Conklin, Orison, farmer, res White Cloud.  
Conklin, Melvin, laborer, res Palermo, Marion tp.  
Conger, G. W., farmer, res  $1\frac{1}{2}$  m w Walnut Grove, Wolf River tp.  
COOK, J. W., wool factor and cattle dealer (Cook & Chandler), res  
cor Doniphan and Limestone sts, Wathena.  
Cook, J. E., farmer and trader, res 2 m e Wathena, s s'd mac'ad r'd,  
Washington tp.  
Cook, Wm., laborer, res Bellemont.  
COOPER, H., saloon and billiards, Main st, White Cloud.  
Copeland, Lester, farmer, Po Troy, 3 m n Geary City, w s'd Troy r'd,  
Wayne tp.  
Cornelius, Daniel M., carpenter, res Doniphan, Wayne tp.  
Corkran, Michael, farmer, Po Highland, res 4 m e Highland, Iowa tp.  
Corkran, John, farmer, Po Lafayette, res  $4\frac{1}{2}$  m e Highland, Iowa tp.  
Corkran, Patrick, farmer, Po Lafayette, res  $4\frac{1}{4}$  m e Highland, Iowa tp.  
Corkran, Owen, farmer, Po Lafayette, res  $4\frac{1}{2}$  m e Highland, Iowa tp.

**Get the Best. WILCOX & GIBBS' Sewing Machine, at 77 Felix  
Street, St. Joseph, Missouri.**

# ALBERT H. HORTON,

## Attorney at Law,

### ATCHISON, Kansas,

WILL PRACTICE IN ALL THE COURTS OF THE SECOND JUDICIAL DISTRICT,  
ATTEND TO COLLECTIONS, TAKE DEPOSITIONS, AND PAY TAXES.

Catlon, James, farmer, res 3 m n Troy, near Troy and Charleston r'd,  
Center tp.

Courtney, F., farmer renter, res 1 m n Palermo, Marion tp.

Cowger, Henry S., farmer renter, Po Troy, res 2½ m n e Charleston,  
60 rods e Charleston and Columbus r'd, Bur Oak tp.

Cowan, George, farmer renter, res Doniphan.

COWAN, H., merchant (Low, Tate & Cowan), res Doniphan.

Cox, Joseph, farmer, Po Troy, res 5 m n Troy, Center tp.

Cox, J., farmer renter, res 5 m n Troy, Center tp.

Cox, Zeke, butcher, res with A. A. Bradner, Wathena.

Cox, Posey W., laborer, res with Isaac Phillips, Doniphan st, Wathena.

Cox, James W., farmer renter, Po Troy, res 5 m n Troy, Center tp.

Craig, E. W., laborer, Iowa Point, Iowa tp.

Craig, W., laborer, res White Cloud.

CRAIG, WM. B., merchant (Craig & Bro.), cor St. Joe and Doni-  
phan sts, res cor Fremont and Doniphan sts, Wa-  
thena.

CRAIG, O., merchant (Craig & Bro.), res with Wm. B. Craig, Wa-  
thena.

Crevaux, Charles, farmer, res 1 m w Palermo, Marion tp.

Creal, H. S., real estate agent, Wathena.

Critez, Adam, Sr., farmer renter, Po Wathena, res 2½ m n e Charles-  
ton, n s'd Charleston and Columbus r'd, Bur Oak tp.

Critez, Adam, Jr., farmer renter, Po Wathena, res with Adam Critez, Sr.

Critez, John, carpenter, Po Wathena, res 2½ m n e Charleston, e s'd  
Charleston and Columbus r'd, Bur Oak tp.

- 
- Crippen, Joseph, farmer, Po Wathena, res e s'd Troy and Columbus r'd, Bur Oak tp.
- Crittenden, J., col'd, laborer, White Cloud.
- Crowley, T., farmer, res 3 m s e Troy, Center tp.
- Cronin, J. J., farmer renter, res 2 m s w Troy, Walnut Grove, Wolf River tp.
- Crume, Wm. W., clerk for Henry Border, Jr., & Co., Troy.
- Culp, T., farmer, Po Troy, res 4 m s Troy, w s'd Doniphan r'd, Center tp.
- Culp, George, farmer, res 3½ m s e Troy, Center tp.
- Culp, Cornelius, farmer, res 3½ m s e Troy, Center tp.
- Cummings, Woodson, —, res 1½ m s Walnut Grove, Wolf River tp.
- Cummings, John, farmer, res 1½ m s Walnut Grove, Wolf River tp.
- Cunningham, Wm., col'd, laborer, res Highland, Iowa tp.
- Cunningham, G., farmer renter, Po Lafayette, res 4½ m e Highland, Iowa tp.
- Curley, Patrick, farmer, res 2½ m s e Syracuse, Wolf River tp.
- Curtis, John M., shingle-maker, res 4 m s w Palermo, Marion tp.
- Curran, Dennis, laborer, Washington tp.
- Curtis, Norman, clerk for Ed. Corse, Troy, Center tp.
- 

**D.**

- Danson, Calvin, farmer, res 2½ m n e Highland, Iowa tp.
- Danson, Samuel, farmer, res Iowa Point, Iowa tp.
- Danson, Joseph, laborer, res Iowa Point, Iowa tp.
- Daniels, J., boatman and farmer, Po Lafayette, res 4 m n e Highland, Iowa tp.
- Darby, Wm. P., farmer, res 1 m s w Walnut Grove, Wolf River tp.
- Darby, John, farmer, res 1 m w Walnut Grove, Wolf River tp.
- Davison, Henry, farmer, Wolf River tp.
- Davis, George, farmer, renter, Po Lafayette, res 4 m s e Highland, Iowa tp.
- Davis, C. D., nurseryman, 1 m n e Doniphan, on Troy and Doniphan r'd, Wayne tp.
- Davis, E. S., plasterer, res 3d st. bet Walnut and Chestnut sts, Troy.
- Davis, Thomas, farmer, res 5 m n w Troy, Center tp.
- Davis, Edward, printer, res Palermo, Marion tp.
- Davison, Morris, farmer, with Henry Davison, Wolf River tp.
- Daw, Richard, farmer, 2 m w Troy, n s'd Troy and Highland r'd, Center tp.

J. B. WHEELER, M. D.,

## Practical & Operative Surgeon.

Special attention will be given to the treatment of

### SURGICAL DEFORMITIES, CANCEROUS AND OTHER TUMORS,

Diseases of the EYE with and WITHOUT the knife. Also all types of CHRONIC DISEASES treated after the most approved modes of MODERN SCIENCE.

OFFICE AT MY RESIDENCE, TROY, Kansas.

BOARD AND ROOMS WILL BE FURNISHED FOR PATIENTS FROM ABROAD.

DAY, GEORGE, wagon-maker and blacksmith, res Highland, Iowa tp.

Deaver, David, laborer for F. M. Bell, Center tp.

Deaver, Alva, res  $3\frac{1}{2}$  m n w Troy, Center tp.

Decker, B. G., carpenter, Po Troy, res 3 m e Charleston, on s s'd  
Charleston and Columbus r'd, Bur Oak tp.

Decker, G. M., farmer renter, res with B. G. Decker, Bur Oak tp.

Deckard, Wm., farmer, res 2 m s w Palermo, Marion tp.

Deiter, Peter, butcher, s s'd St. Joseph st, bet Bryan and Doniphan  
sts, Wathena.

Delcut, N., farmer, res 5 m s Syracuse, Wolf River tp.

Delap, R. C., laborer, res White Cloud.

Delaware, G. W., sawyer, res cor Cherry and Chestnut sts, White  
Cloud.

Delaney, John, farmer, res 4 m n Wathena, south side Grable Creek,  
Bur Oak township.

Denton, William, farmer, res 6 m w Troy and 2 m s Walnut Grove,  
Wolf River tp.

Denton, Jacob, farmer, res  $\frac{1}{2}$  m n Syracuse, Wolf River tp.

Denton, John, farmer, res 2 m s Syracuse, Wolf River tp.

Denton, J., farmer, res 2 m s Syracuse, Wolf River tp.

Denton, Isaac, farmer, res  $\frac{1}{2}$  mile w Syracuse, Wolf River tp.

Denneville, O. M., farmer, Po Geary City, res 4 m s e Troy, n s'd  
Wathena and Topeka r'd, Wayne tp.

Devine, C. N., farmer, res  $3\frac{1}{2}$  m s Highland, Wolf River tp.

De Voe, Wm., farmer, Po Highland, res  $2\frac{3}{4}$  m w Highland, Iowa tp.

Devault, J., farmer, Po Highland, res 1 m n e Highland, Iowa tp.

- Devault, Thomas, Po Iowa Point, res 2 m s e Iowa Point, Iowa tp.  
Diamond, Wm., farmer, Po Wathena, res 3½ m n Wathena, w side  
Wathena and Columbus r'd, Bur Oak tp.  
Dickinson, M., laborer, res 4 m e Highland, Iowa tp.  
DILLON, H., carpenter (Rankin & Dillon), res Highland, Iowa tp.  
Dillman, Henry, farmer, res 2½ m s w Palermo, Marion tp.  
Dillon, Luther, engineer at Wathena Woolen Mills, res cor Creal and  
Limestone sts, Wathena.  
Dillut, J., teacher, res Palermo, Marion tp.  
Dinning, J. D., farmer renter, Po Troy, res 3 m s e Charleston, e  
s'd Charleston and Columbus r'd, with Henry C.  
Moore, Bur Oak tp.  
• Dinning, Thomas, farmer, res 3½ s e Charleston, e s'd Charleston and  
Columbus r'd, Bur Oak tp.  
Dinkle, Henry, carpenter, res bet Bryan and Moss sts, North Wathena.  
Disque, Andrew, merchant and postmaster, res Elwood.  
Dittimore, Geo. W., farmer, res 2 m s w Walnut Grove, Wolf River tp.  
Dittimore, Joseph, farmer, res 5 m s e Highland, Wolf River tp.  
Dixon, E. F., justice of the peace and farmer, res Bryan st, North  
Wathena.  
Dockhorn, Henry, merchant, res n s'd mac'ad r'd, Elwood, Washing-  
ton tp.  
Dockhorn, Charles, butcher, res Elwood.  
Donahoo, E., col'd, laborer, res 3 m s White Cloud, Iowa tp.  
Doney, R. C., laborer, cor of 4th and Market sts, White Cloud.  
Doney, M. M., brick-maker, res White Cloud.  
Doney, S. C., mason, res White Cloud.  
Donahoo, A. L., butcher, res Troy.  
Dooley, J. W., farmer, res 5 m s w Troy and 4 m n e Syracuse, Wolf  
River tp.  
Dooley, Nathan, laborer, with W. Woods, 4 m e Highland, Iowa tp.  
Downey, Alex., col'd, farmer renter, res with Rev. J. Shaw, 7½ m n  
w Doniphan, Wayne tp.  
Downard, Edward, teacher, res Wathena, b'ds with E. F. Dixon,  
Bryan st.  
Doyle, John, farmer, res 4 m n Wathena, on Bur Oak Line, Washing-  
ton tp.  
Dresser, A., farmer, res 6 m s Highland, Wolf River tp.  
DRENNING, F. H., lawyer, Dept. U. S. Assessor and real estate  
and insurance ag't, n s'd St. Joe st, bet Doniphan  
and Bryan, res Mt. Drenning, West Wathena.  
Droz, Joseph, farmer, res 4 m s w Palermo, Marion tp.

**SAMUEL A. MACOMBER,**

TROY, DONIPHAN COUNTY, KANSAS.

**BLACKSMITHING, HORSESHOEING,  
AND REPAIRING,**

Done in the neatest style on short notice. SHOP NEAR TROY MILLS.

- Drum, Wm., laborer, s of 4th and Market sts, White Cloud.  
 Drummond, T. J., farmer, Po Doniphan, res 2 m n Doniphan.  
 Drummond, S., farmer and stone-mason, Po Geary City, res 1½ m n  
 Geary City, Wayne tp,  
 Drummond, Wm. P., farmer renter, res Doniphan.  
 Drusselmeyer, H., farmer, res 1 m s Wathena, on river bank, Wash-  
 ington tp.  
 DRYDEN, JAMES E., County Commissioner (Pres. Co. Board),  
 res Elwood, Washington tp.  
 Dubach, B., farmer, Po Wathena, res 2 m e Columbus, Bur Oak tp.  
 Dubach, C., farmer, res 1 m n e Columbus, Bur Oak tp.  
 Dubech, Fred., merchant (Wilson, Mahony & Co.), n s'd St. Joe st,  
 bet Bryan and Doniphan sts, res with C. Mahony,  
 cor Limestone and Creal sts, Wathena.  
 Dubeck, Christian, lumberman (Bellemont Saw Mills), res Bellemont.  
 Dunkin, John W., farmer, res 3 n e Normanville, Wolf River tp.  
 Dunkin, Charles, farmer, 6 m s w Highland, Wolf River tp.  
 Dunkin, M., farmer renter, Po White Cloud, res 3½ m e White Cloud,  
 Iowa tp.  
 Dunkin, Mann, col'd, laborer, White Cloud, Iowa tp.  
 Dunn, R. H., farmer renter, Po Troy, res 2 m n w Columbus, n s'd  
 Columbus and Troy r'd, Bur Oak tp.  
 Dunlavy, Patrick, laborer, res s e part White Cloud.  
 Dunham, Samuel, farmer, res 1 m n Bellemont, on Mo River, Washing-  
 ton tp.  
 Duncan, Frank, laborer, Elwood Bottom, Washington tp.  
 Duncan, Carter, col'd, farmer renter, res Elwood.  
 Durkey, J., wagon-maker, Iowa Point, Iowa tp.  
 Dutton, H. W., carpenter, res Iowa Point, Iowa tp.  
 Dutton, Job, farmer, res Iowa Point, Iowa tp.  
 Dutton, Andrew, carpenter, res Iowa Point, Iowa tp.

- Dyke, F. V., farmer, res 2 m s w Highland, Iowa tp.  
Dyke, James, farmer, res 3 m below White Cloud, Iowa tp.  
Dysert, Henry, col'd, laborer, res West Wathena.  
Dysert, Carter, col'd, farmer renter, res Elwood, Washington tp.

**E.**

- EDGERLY, S. J., nurseryman (Highland Nursery), res  $\frac{1}{4}$  m s Highland, Iowa tp.  
Edwards, John, farmer, res Lafayette, Center tp.  
Edwards, Joseph, farmer renter, res 4 m n w Troy, Center tp.  
Ege, Wm., farmer, Po Doniphan, res  $5\frac{1}{2}$  m n w Doniphan, on Highland and Atchison r'd, Wayne tp.  
Ege, Edwin, farmer, Po Doniphan, res 6 m n w Doniphan, e s'd Jordan Creek, Wayne tp.  
EGE, COL. A. G., real estate agent, res Elm st., bet Liberty and Main sts., Troy.  
Ege, Wm., farmer, Po Troy, res 4 m n e Charleston, Bur Oak tp.  
Egler, James M., farmer, Po Troy, res 1 m e Syracuse, n side Denver r'd, Wayne tp.  
Elkin, James, farmer, res Walnut Grove with Wm. J. Bayne, Wolf River tp.  
Ellis, Henry, laborer, 4 m s w White Cloud, Iowa tp.  
Ellertson, Peter, farmer and carpenter, res 2 m n Geary City, w side Troy r'd, Wayne tp.  
ELLEDGE, JOHN B., saloon, Walnut st, Troy.  
Ellsworth, William, toll-collector, res toll-gate  $\frac{1}{2}$  m n Elwood, Washington tp.  
Elliott, J. W., jeweler, St. Joseph st, Wathena.  
Elswick, Thomas, laborer, res Bellemont, Washington tp.  
Elwell, Wm., farmer, with E. W. McKay, Wolf River tp.  
Elwinger, John, teamster, Elwood.  
Emmerson, D. M., clerk, res White Cloud, Iowa tp.  
ENDERLINE, ERNST, saddle and harness maker, Doniphan.  
Engeman, Daniel, farmer, Po Wathena, res 1 m s Columbus, n side Smith Creek, Bur Oak tp.  
EVANS, E., stove and tinware dealer, Iowa Point, Iowa tp.  
Evans, S., farmer, res on Pottawatomie road,  $4\frac{1}{2}$  m w Wathena, Washington tp.  
Evans, V., farmer, res s Wathena, on Palermo r'd, Washington tp.  
Evans, D. B., carpenter, res  $\frac{3}{4}$  m e Wathena, n s'd mac'ad r'd.  
**SAM S. MCGIBBONS & CO., Dealers in Boots and Shoes, Market Square, St. Joseph, Missouri. Sign of the Elephant.**



**GEORGE DAY,****Blacksmithing & Wagon-making,****HIGHLAND, Kansas.****REPAIRING DONE TO ORDER.**

Particular attention given to Custom Work.

ALL WORK WARRANTED.

- 
- Evington, J., farmer renter, Po Highland, res 4 m s e Highland,  
Iowa tp.
- Ewing, J., col'd, laborer, Highland.
- Ewing, S. D., farmer, res Iowa Point, Iowa tp.
- Ewing, Robert, with Charles O. Madanlet, Marion tp.
- 

**F.**

- FAIRALL, WILLIAM, cabinet-maker and furniture dealer, Main st,  
White Cloud, res e side Poplar st.
- Farrow, Valentine, carpenter, res Doniphan.
- Farrow, Joseph, farmer renter, res 1½ m s w Doniphan, Wayne tp.,  
on Rock Creek.
- Farons, John, laborer, res 2 m e Wathena, in Elwood Bottom, Wash-  
ington tp.
- Fee, J. L., farmer, res 1½ m w Wathena, n side Troy r'd, Washing-  
ton tp.
- Fee, William, farmer renter, Washington tp.
- Fenton, J. K., farmer, res 4 m s Syracuse, Wolf River tp.
- Fenton, Samuel, farmer, res 4 m s Syracuse, Wolf River tp.
- Fennir, Luke, O. S. B., res near Catholic church, Wolf River tp.
- Fenno, O. W., farmer, res 4 m w Wathena, n of Troy r'd, Washing-  
ton tp.
- Fetter, Lucas, farmer, Po Wathena, res 4 m n Wathena, n s'd Bur  
Oak and Wathena r'd, Bur Oak tp.
- Fields, Reuben, carpenter, res on Jessee st, bet Chestnut and Creal.  
Wathena.
- Field, Francis M., carpenter, res Poplar st, Troy.
- Fillmore, Isaac, farmer, res 3 m s White Cloud.
- Finnegan, Jas., farmer renter, on W. A. McCabe's farm, Wolf River tp.
- Buy Boots and Shoes of W. T. STONE, No. 8 Second Street, St.  
Joseph, Missouri.**

- Finley, William, farmer, Po White Cloud, res 4 m s White Cloud,  
Iowa tp.
- Fish, C. G., farmer, res Iowa Point, Iowa tp.
- Fish, Wm., laborer, res 1½ m s w Iowa Point, Iowa tp.
- Fish, ———, farmer, res cor Liberty and Walnut sts, Troy.
- Flanegan, Michael, laborer, res Elwood.
- Flanegan, Francis, farmer, res 3½ m s w Palermo, n s'd Troy and Pe-  
tersburg r'd, Marion tp.
- Flanegan, James, farmer, res 3½ m s w Palermo, n s'd Troy and Pe-  
tersburg r'd, Marion tp.
- Flanegan, Thomas, farmer, res 4 m s w Palermo, n Troy and Peters-  
burg r'd, Marion tp.
- Flander, John, farmer renter, res 2 m s e Iowa Point, Iowa tp.
- Fleming, Elijah, farmer, Po Wathena, res Columbus, Bur Oak tp.
- Fleek, Isaac, farmer, res 4 m w Wathena, on Troy r'd, Washington tp.
- Fleming, George, farmer and cooper, Po Wathena, res 2 m s e Colum-  
bus, w s'd Bur Oak and Wathena r'd, Bur Oak tp.
- FLEMING, L. V., captain steam ferry (Fleming & Howard), res  
Elwood.
- FLEMING, H. B., ferryman (Fleming & Howard), res Elwood.
- Fleming, Wm., col'd, farmer renter, res 3 m w Wathena.
- Flickenger, Robert, lumberman, res Geary City, Wayne tp.
- Flickenger, Samuel, engineer, res Doniphan.
- FLINN, D. W., proprietor Iowa Point Mills, res Iowa Point.
- Flinn, M., laborer, res Iowa Point, Iowa tp.
- Flinn, D. M., wool-carder, res Iowa Point, Iowa tp.
- Floyd, Edwin D., employee of Adam Brenner, Doniphan.
- Floyd, T. F., farmer, res 8 m n w Doniphan.
- Floyd, Wm., laborer, res Doniphan, s s'd Atchison r'd, Wayne tp.
- Follett, H. C., farmer, res 5½ m s e Highland, Iowa tp.
- Foley, Augustus, farmer, res 3½ m s Syracuse, Wolf River tp.
- Foley, Shepherd, farmer renter, res Doniphan.
- Foley, Michael, farmer and carpenter, res 4 m n w Wathena, on Old  
California r'd, Washington.
- Forbs, B., merchant (Lane & Forbs), Iowa Point, Iowa tp.
- Forbs, W. H., farmer, Po Highland, res 4 m n Highland, Iowa tp.
- Forker, R., farmer renter, res ½ m s w Highland, Iowa tp.
- Ford, E., farmer renter, Po Highland, res 2½ m w Highland, Iowa tp.
- Ford, C. W., carpenter, res Highland.
- FORNEROOK, W. H., merchant (Burkhalter & Fornerook), foot of  
Main st, White Cloud.
- Fordham, Wm., cabinet-maker, b'ds with D. McCoy, North Wathena.

**PRAIRIE NURSERY,**

HIGHLAND,

Doniphan County, **KANSAS.**

▲ GENERAL ASSORTMENT OF

**TREES, SHRUBS, VINES, and PLANTS,**

Grown with a View to give the Best Satisfaction to the Planter.

*APPLES, PEARS, PEACHES, CHERRIES,  
PLUMS, QUINCES, GRAPE VINES.**Blackberries, Raspberries, Gooseberries, Currants,  
Strawberries, Evergreens,*

For Ornaments, Hedges, Windbreaks, and Groves.

**FOREST TREES,**

IN LARGE OR SMALL QUANTITIES, OF THE BEST VARIETIES.

ROSES, FLOWERING SHRUBS and PLANTS.

PEONIES, DAHLIAS, GLADIOLUS,

TUBE ROSES.

**IMPORTED BULBS FOR FALL PLANTING.**

Sweet Potato Plants, Apple Grafts.

SCISSORS TAKEN FROM BEARING TREES, AND WORKED IN GOOD STOCKS.

**Price List furnished to Applicants.**

ADDRESS,

**E. SNYDER,**

HIGHLAND, - - - - - KANSAS.

- Forrest, M., farmer, res 3 m s Troy, e s'd Troy and Doniphan r'd,  
Center tp.
- Foster, Samuel, laborer, col'd, res White Cloud, Iowa tp.
- Fosheo, P., farmer renter, on mac'ad r'd, Washington tp.
- Fox, John R., farmer, Po Wathena, res 1½ m w Columbus, w s'd Bur  
Oak and Wathena r'd, Bur Oak tp.
- Fox, George, farmer, Po Highland, res 2 m w Highland, Iowa tp.
- Fox, C. E., farmer, Po Highland, res 5 m n w Highland, Iowa tp.
- Fox, Dana, minister (Methodist), res Highland, Iowa tp.
- Fox, G. G., farmer, res 2 m n Highland, Iowa tp.
- Frankhouse, J., laborer, with Osal Nelson, Wolf River tp.
- Francaway, Theodore, farmer renter, res 4½ m n Wathena, on n s'd  
town line r'd, Bur Oak tp.
- Franklin, J. M., carpenter, res White Cloud, Iowa tp.
- Fraley, Morris, farmer renter, res s part White Cloud.
- Frazer, George, farmer, Po Lafayette, res 4 m e Highland, Iowa tp.
- FRANKLIN, THOMAS, lumberman (Franklin & Frick), res  
Doniphan.
- Frank, David, (retired,) res Doniphan.
- Franklin, John, laborer, res Elwood Bottoms, Washington tp.
- Franklin, Wm., laborer, res with John Franklin, Washington tp.
- Frank, John, farmer, res 1 m s w Palermo, Marion tp.
- Fray, Lewis, farmer, res 2½ m s w Palermo, Marion tp.
- Frederick, Charles, farmer, Po Wathena, res 2½ m s e Columbus, w  
s'd Bur Oak and Wathena r'd, Bur Oak tp.
- Freeman, W. S., farmer, res 6 m w Troy, in Wolf River tp.
- Freeman, Samuel, res 6 m w Troy, Wolf River tp, with Winfield  
Freeman.
- Freeman, S., farmer, Wolf River tp.
- Freeman, Winfield, farmer renter, res 6 m s e Highland, Wolf  
River tp.
- French, Isaac, farmer, res 2 m n e Highland, Iowa tp.
- FRICK, H., lumberman (Franklin & Frick), res Doniphan.
- Frost, G. R., teamster, res 2d st, White Cloud.
- Froxell, Peter, teamster, res White Cloud.
- Front, John, carpenter, res Palermo.
- Front, James, cooper, res Palermo.
- Fulton, John, farmer, Po Doniphan, res 10 m n w Doniphan, s s'd  
Atchison r'd, Wayne tp.
- Furgeson, Thos., trader, Creal st, bet Jesse and Benton, North Wathena.
- Furgeson, Columbus, res Creal st, bet Jesse and Benton, North  
Wathena.

**W. T. STONE, Dealer in Boots and Shoes, S Second Street, St.  
Joseph, Missouri.**

---

J. Q. A. TROY,

HIGHLAND, - - - - - KANSAS,

AGENT FOR THE

**FRANKLIN and MEDALLION**

Double Thread-Table

**Sewing Machines.**

ALSO, DOTY'S WASHER AND UNIVERSAL WRINGER.

---

Ferguson, A. M., miller (Barr & Ferguson), Wathena, res Doniphan st, bet Jesse and Fremont sts.

Ferguson, James, farmer renter. 6 m n e Troy, near Charleston and Troy r'd, Center tp.

---

**G.**

Gabriel, Joseph, farmer renter, res near Rush Island, 2 m n e Charleston, Bur Oak tp.

Gabriel, James, farmer, Po Troy, res near Rush Island, Bur Oak tp.

Gaines, B. F., farmer, Po Highland, res 4 m s e Iowa Point, on w s'd Wolf River, Iowa tp.

Gains, Luther M., farmer, 1½ m w Palermo, Marion tp.

Gains, Wm., farmer, res 1½ m w Palermo, n s'd Walnut Creek r'd, Marion tp.

Gallagher, James, farmer, Po Lafayette, res 4 m e Highland, Iowa tp.

Gallagher, Michael, farmer, Po Lafayette, res 4 m e Highland, Iowa tp.

Gallaway, James W., farmer, res w s'd Bottom r'd from Wathena to Bellemont, Washington tp.

Gallaway, Mrs. Sarah, (widow,) res on Mill st, bet St. Joe and Court sts, Wathena.

Gallaway, Wm., laborer, res with Mrs. Sarah Gallaway, Wathena.

Gallian, J. V., shoemaker for Henry Norton, St. Joe st, res Mill st, bet St. Joe and Court sts, Wathena.

Garner, F., farmer, Po Wathena, res 3 m n e Charleston, near river, Bur Oak tp.

Garner, Jasper, farmer renter, Po Wathena, res 3 m e Columbus, near river, Bur Oak tp.

Gartlan, Peter, farmer. res 1 m e Syracuse, Wolf River tp.

**W. T. STONE, Dealer in Boots and Shoes, 8 Second Street, St. Joseph, Missouri.**

- Garner, N., farmer, Po Highland, res 4 m n Highland, Iowa tp.
- Garner, N., farmer renter, Po Iowa Point, res  $1\frac{1}{2}$  m s w Iowa Point, Iowa tp.
- GARLOCK, D. G., saddle and harness maker, Main st, City Hotel Building, White Cloud, b'ds at City Hotel.
- Gard, Henry, farmer renter, res 7 m w Troy, Wolf River tp.
- GEBHART, D. L., physician, res Highland, Iowa tp.
- Gee, Smith, col'd, laborer, res Highland, Iowa tp.
- Gee, Bird, col'd, laborer, Highland, Iowa tp.
- Geer, P. C., blacksmith, res Highland, Iowa tp.
- Gemes, Wm., farmer renter, Po Wathena, res 2 m s e Columbus, near river, Bur Oak tp.
- Gentry, John, farmer, Po Iowa Point, res  $4\frac{1}{2}$  m n Highland, Iowa tp.
- George, Austin, farmer, Po Wathena, res 1 m n Columbus, n s'd Charleston and Columbus r'd, Bur Oak tp.
- George, Reuben, res 1 m n e Columbus, n s'd Charleston and Columbus r'd, Bur Oak tp.
- George, N. H., res 1 m n e Columbus, n s'd Charleston and Columbus r'd, Bur Oak tp.
- George, Joseph, farmer renter, res  $\frac{1}{2}$  m s w Wathena.
- GERARDY, JOHN, saloon and billiards, s s'd St. Joe st, bet Doniphan and Bryan sts, Wathena.
- GERARDY, PETER (Wathena Brewery, Gerardy & Lang), West Wathena.
- Gerardy, G., farmer, res 4 m s w Palermo, Marion tp.
- Gibson, Washington, farmer, res 3 m n Troy, w s'd Charleston r'd, Center tp.
- Gifford, B. F., farmer, res 3 m n w Wathena,  $\frac{1}{4}$  m n Troy r'd, Washington tp.
- Gilmore, S. D., farmer, res  $1\frac{1}{2}$  m n Walnut Grove, Wolf River tp.
- Gillan, Henry, farmer, res 4 m s e Normanville, Wolf River tp.
- Gillan, Wm., farmer, res 4 m s e Normanville, Wolf River tp.
- Gillmore, G. W., farmer renter, Po Highland, res  $2\frac{1}{2}$  m n e Highland, Iowa tp.
- Gillmore, S. M., farmer renter, Po Highland, res  $2\frac{1}{2}$  m n e Highland, Iowa tp.
- Gillmore, James, farmer renter, Po Highland, res  $2\frac{1}{2}$  m n e Highland, Iowa tp.
- Gillmore, Thomas, farmer renter, Po Highland, res  $2\frac{1}{2}$  m n e Highland, Iowa tp.
- Gillmore, M., farmer renter, Po Highland, res  $2\frac{1}{2}$  m n e Highland, Iowa tp.

**Buy Boots and Shoes of W. T. STONE, No. 8 Second Street, St. Joseph, Missouri.**

D R . P . M . S T U R G I S ,

# Physician and Surgeon,

*Cor. of Doniphan and Fremont Sts.,*

## WATHENA, - - KANSAS.

- Gillmore, B. F., farmer, res  $1\frac{1}{2}$  m s e Highland, Iowa tp.
- Glaman, Christian, farmer, res 3 m n w Troy, s s'd telegraph r'd,  
Center tp.
- Gladden, Samuel, farmer renter, Po Wathena, res 5 m n Wathena,  
n s'd Town line r'd, Bur Oak tp.
- Gladden, Sabert, farmer, Po Wathena, res n s'd Town line r'd, Bur  
Oak tp.
- Gladden, Anderson, farmer, res n e cor Washington tp, 3 m n e  
Wathena.
- Goatcher, J., farmer, res 4 m n Troy, Center tp.
- Godfry, Frank, laborer on ferry-boat, Elwood.
- Goforth, John, farmer, res 6 m s w Highland, Wolf River tp.
- Goldsborough, Wm. H., blacksmith, Geary City, Wayne tp.
- Goodwin, Robert, farmer renter, res 3 m n e Troy, s s'd Troy and  
Columbus r'd, Center tp.
- Gordon, E. J., farmer, Po Wathena, res  $1\frac{1}{2}$  m s w Columbus, Bur  
Oak tp.
- GORDON, LEWIS E., vineyard and farmer, Po White Cloud, res  
 $1\frac{1}{2}$  m below White Cloud, Iowa tp.
- Gordon, B., res with Lewis A. Gordon, Iowa tp.
- Gordon, Wm. J., res with Lewis A. Gordon, Iowa tp.
- Gordon, Joshua, res with Lewis A. Gordon, Iowa tp.
- Gordon, M. A., trader, res White Cloud, b'ds at City Hotel.
- GORDON, J. C., probate judge, n s'd Fremont, bet Doniphan and  
Bryan sts, Wathena.
- Goss, Henry F., farmer, res 2 m n Troy, on Troy and Mount Vernon  
r'd, Center tp.
- Graham, G. W., farmer renter, res  $2\frac{1}{2}$  m s w Highland, Wolf River tp.
- Graham, Augustus, laborer and trader, res cor Fremont and Moss sts,  
Wathena.

- Grable, John, farmer and gardener, Po Wathena, res 5 m n Wathena, at head of Grable Creek, Bur Oak tp.
- Grable, Mrs. Lucinda, (widow,) res 2 m n w Geary City, Wayne tp.
- Grable, Jason, farmer, res 1½ m n w Geary City, e s'd Brush Creek, Wayne tp.
- Grabner, Fred., farmer renter, res s s'd St. Joe st, Wathena.
- Graves, Sampson, farmer renter, res Lafayette, Center tp.
- Graves, Daniel, farmer, res 3½ m n w Troy, Center tp.
- Graves, A. J., farmer, Po Wathena, res 1¼ m n Columbus, n s'd Charleston and Columbus r'd, Bur Oak tp.
- Grant, Daniel, col'd, laborer, White Cloud.
- Gramer, Alex., farmer, res 3 m e Troy, n s'd Troy and St. Joseph r'd, Center tp.
- Grey, Wm., farmer, res 2 m w Syracuse, Wolf River tp.
- Grey, James, farmer, res 7 m s w Troy, Wolf River tp.
- Grey, E., col'd, laborer, res White Cloud.
- Grey, A., farmer renter, Po Highland, res 4 m s e Highland, Iowa tp.
- Grey, Lofton, farmer, Po Doniphan, res 2 m n w Doniphan, on Rock Creek, Wayne tp.
- Graff, Peter, teamster, res s s'd St. Joe st, Wathena, bet Bryan and Moss.
- Green, John, col'd, farmer renter, 1½ m s w Palermo, Marion tp.
- Greamer, Samuel, saloon-keeper, s side St. Joe st., Wathena.
- Greamer, F., saloon-keeper, s side St. Joe st, Wathena.
- Greenbaum, Abraham, res 2½ m n w Wathena, n Troy r'd, with Mrs. Caroline Harvey, Washington tp.
- Grover, P., carpenter, res on Doniphan st, bet Jesse and Benton sts, Wathena.
- Grover, E., farmer, res 1 m s w Iowa Point, Iowa tp.
- Grove, Peter, res ½ m n e Wathena, w s'd mac'ad r'd, Washington tp.
- Groves, N., farmer, Po Highland, res 4 m n Highland, Iowa tp.
- Gugen, James, laborer, Po Troy, res Rush Island, Bur Oak tp.
- Gullen, August, farmer and carpenter, Po Wathena, res 1½ m s Columbus, e s'd Columbus and Wathena r'd, Bur Oak tp.
- Gullen, Henry, farmer, Po Wathena, res 1 m s Columbus, w s'd Columbus and Wathena r'd, Bur Oak tp.
- Gunderson, T., laborer, res 1 m n w Geary City, with G. Trenson, Wayne tp.
- Gunning, G., farmer, Po Wathena, res 1½ m s e Charleston, on Bur Oak and Wathena r'd, Bur Oak tp.



# TROY STEAM FLOURING MILLS,

TRACY & CAMP, Proprietors,

Troy, - - - - - Kansas.

AN EXCELLENT ARTICLE OF

# FLOUR AND MEAL

ALWAYS ON HAND.

*The highest Market Price paid for Wheat and Corn.*

- Guntzelman, J., farmer, Po Wathena, res 1 $\frac{3}{4}$  m s e Columbus, s s'd  
Bur Oak and Wathena r'd, Bur Oak tp.
- Gurwell, Wm., farmer, Po Highland, res 5 m s e Highland, Iowa tp.
- Gurwell, James, farmer, Po Highland, res 4 $\frac{1}{2}$  m s e Highland, Iowa tp.
- Gurney, Senica, physician, Iowa Point, Iowa tp.
- Gutzman, Charles, farmer renter, 4 m s w Palermo, Marion tp.

## H.

- Hackney, Thomas, merchant, n s'd St. Joe st, bet Doniphan and Bryan  
sts, res Court st, Wathena.
- HACKLEY, SAMUEL A., lumberman (Wathena Saw-mill), on RR,  
foot of Moss st, res Fremont st, Wathena.
- Hackley, J. A., res with Samuel Hackley, Wathena.
- Hack, Wm., laborer, res  $\frac{1}{2}$  m s Wathena.
- Hack, Charles, Wathena House, cor St. Joe and Bryan sts, Wathena.
- Haddix, Mrs. E., (widow,) Po Troy, res at mouth of Haddix Hollow,  
Bur Oak tp.
- Haddix, A. J., farmer, Po Troy, res 2 $\frac{1}{2}$  m n e Charleston, n s'd  
Charleston and Columbus r'd, Bur Oak tp.
- Hague, J. J., engineer at Troy Mills, res cor Liberty and Poplar sts,  
Troy.
- Hagenderfer, Frank, farmer, res 8 m s w Highland, Wolf River tp.
- Hagge, George, farmer, res  $\frac{1}{2}$  m w Normanville, Wolf River tp.
- HAGGARD, E. D., stove and tinware dealer (Haggard Bros.), Main  
st, White Cloud.

- HAGGARD, GEORGE, stove and tinware dealer (Haggard Bros.),  
Main st, White Cloud.
- HAIHAN, F. C., boot and shoe maker, res Doniphan.
- Haines, Mat., grocer (M. Haines & Co.), s s'd St. Joe st, bet Bryan  
and Doniphan, Wathena.
- Hall, Volney, farmer renter, res 5 m s Highland, Wolf River tp.
- Hall, Cornelius, farmer, Po Wathena, res 4½ m n e Troy, n s'd Old  
California r'd, Bur Oak tp.
- Hall, C., col'd, farmer renter, on B. Beeler's farm, Iowa tp.
- Hall, John, laborer, res Iowa Point, Iowa tp.
- Hall, Wm. B., farmer, Po Geary City, res 1¼ m n Geary City,  
Wayne tp.
- Hall, Isaac, farmer, res 4 m n w Troy, Center tp.
- Hall, Wm., laborer, res Wathena.
- Hampton, E. T., farmer, res 6 m w Troy, Wolf River tp.
- Hamilton, Mrs. E., (widow,) Po Troy, res 1½ m n e Charleston, s s'd  
Charleston and Columbus r'd, Bur Oak tp.
- Hamilton, T. M., merchant, w s'd Doniphan st, bet Fremont and Lime-  
stone sts, res cor Doniphan and Limestone sts,  
Wathena.
- Hammer, Wm. Mc., farmer, res ½ m w Troy, n s'd Telegraph r'd,  
Center tp.
- Hampson, J. F., farmer, res cor Park st and Highland r'd, Troy.
- Hamlin, Thomas, farmer, res 3 m n w Troy, s s'd Telegraph r'd,  
Center tp.
- Hamlin, Joseph, gunsmith, res Palermo, Marion tp.
- Hammond, Jeff, farmer renter, res 4 m s Palermo, Marion tp.
- Hander, Wm., laborer, res Iowa Point, Iowa tp.
- Hancock, John, farmer renter, res 1 m w Wathena, on Troy and  
Wathena r'd, Washington tp.
- Hannan, Archimedes, farmer, res 1 m w Wathena, on old Troy r'd,  
Washington tp.
- Hannan, Josephus, laborer on Peter Manvill's place, 1 m n e Wathena,  
Washington tp.
- Hannan, ———, laborer on Peter Manvill's place, 1 m n e Wathena,  
Washington tp.
- Hannan, H., laborer on Peter Manvill's place, 1 mile n e Wathena,  
Washington tp.
- Hannan, John P., farmer renter, res e s'd Poplar st, White Cloud.
- Hanson, Mrs. Nancy A., (widow.) res Doniphan.
- Hanson, O. C., farmer, res 2½ m n w Geary City, Wayne tp.
- Hanson, W. H., carpenter, res 2 m s w Palermo, Marion tp.

# A. BELLER,

MANUFACTURER OF, AND DEALER IN

## BOOTS, SHOES.

South Sixth St., West Side,

(Below Commercial House,)

ST. JOSEPH, MO.

Especial attention given to the Manufacture of Gents' Fine Boots.

- Hardy, C. S., farmer, 3 m w Troy, on Highland and Troy r'd, Wolf River tp.
- Hardy, S., farmer, res 4 m w Troy, Wolf River tp.
- Hardy, Samuel, farmer, res 4 m w Troy, Wolf River tp.
- Harper, F., farmer, res 5 m s w Highland, Wolf River tp.
- Harper, J. B., farmer, res 5 m s w Highland, Wolf River tp.
- Harper, J. T., farmer, res 4½ m s w Highland, Wolf River tp.
- Hartman, John, farmer, Po Wathena, res 2 m s e Columbus, Bur Oak tp.
- Harden, Henry, col'd. laborer, res White Cloud.
- HARRIS, WILLIAM, carpenter and joiner (Wakefield & Harris), White Cloud.
- Harshberger, S. J., teacher, res White Cloud.
- HARPSTER, J., saloon, Main st, White Cloud.
- Harpman, Wm., teacher, Wayne tp, Po Doniphan.
- Hartman, Wm., merchant, res Geary City, Wayne tp.
- Harvey, Robert, farmer, 2½ n w Wathena, Washington tp.
- Harvey, Frank, laborer, res Bellemont.
- Harding, John, farmer, Po Doniphan, res 4 m w Doniphan, on Independence Creek, Wayne tp.
- Hartsock, Mrs. F., (widow.) res 6 m w Doniphan, on Independence Creek, Wayne tp.
- Hargis, J., farmer, res 5 m s w Troy, at Cold Springs, Wolf River tp.
- Hargis, J., farmer renter, Po Troy, res 5½ m n w Doniphan, on Syracuse and Doniphan r'd, Wayne tp.
- Hargis, Martin, farmer renter, Po Troy, res 5½ m n w Doniphan, Wayne tp.

- Hargis, A. J., farmer renter, res Doniphan.  
Hargis, C. W., farmer, res  $4\frac{1}{2}$  m n Troy, at Mt. Vernon, Center tp.  
HARDING, B., farmer and real estate ag't, res North Wathena, on  
Creal st.  
Harrington, Benjamin, col'd, farmer renter, Elwood Bottom, Wash-  
ington tp.  
Harrington, Edmond, col'd, lives with Ben. Harrington.  
Harr, James, farmer, res 3 m n w Troy, e s'd Troy and Lafayette r'd.  
Hastings, B., farmer, res 8 m s w Highland, Wolf River tp.  
Hastness, D. F., blacksmith, Iowa Point, Iowa tp.  
Haskel, A. J., farmer and carpenter, res 1 m w Bellemont, Washing-  
ton tp.  
Hatzke, John, farmer, Po Troy, res  $1\frac{1}{2}$  m Columbus, w s'd Troy and  
Columbus r'd, Bur Oak tp.  
Hatcher, Henry N., engineer, res Geary City, Wayne tp.  
Hatcher, B., col'd, farmer renter, res  $1\frac{1}{2}$  m w Palermo, Marion tp.  
Haug, Andrew, farmer, Po Wathena, res  $\frac{3}{4}$  m s Columbus, n s'd  
Smith Creek, Bur Oak tp.  
Haupt, Henry, farmer and carpenter, res 1 m s e Columbus, n s'd  
Troy and Amazonia r'd, Bur Oak tp, Po Wathena.  
Hauxhurst, Frank W., painter and barber, Troy, bet Liberty and  
Main sts.  
Hawkee, Gottlieb, farmer, res 2 m n Wathena.  
HAWKINS, H. C., lawyer, res cor Seneca and Walnut sts, Troy.  
Hays, Thomas A., farmer, res 1 s w Elwood,  $\frac{3}{4}$  m m s mac'ad r'd,  
Washington tp.  
Hays, Wm. G., res with Thomas A. Hays.  
Hays, John, farmer, res 3 m s w Palermo, Marion tp.  
Hazen, Albert, lumberman, Charleston, Center tp.  
Hazen, James, farmer renter, res 3 m n e Charleston, n s'd Charles-  
ton and Columbus r'd, Bur Oak tp.  
Haze, Edmond C., farmer, res  $4\frac{1}{2}$  m n Troy, Center tp.  
Heaston, Benjamin, farmer, res Wolf River tp.  
Heaston, Jacob, farmer, res 5 m s Highland, Wolf River tp.  
Hear, Jasper, laborer, res 3 m n Wathena, near Mo River, Washing-  
ton tp.  
Head, M., farmer, res 2 m s w Palermo, Marion tp.  
Helm, P., farmer, Po Doniphan, res  $4\frac{1}{2}$  m s Troy, e s'd Doniphan r'd,  
Wayne tp.  
Henderson, G. W., wagon-maker and blacksmith, res Doniphan.  
Hendricks, Wm., teacher, res Geary City, Wayne tp.  
Hendricks, A. J., farmer, Po Lafayette, res 4 m e Highland, Iowa tp.

# CITY BAKERY,

Main Street,

WHITE CLOUD, KANSAS.

**J. S. SPRINGER, Proprietor.**

ALSO DEALER IN

Staple and Fancy Groceries and Confectioneries.

- Hendricks, Wm., Po Lafayette, res  $4\frac{1}{4}$  m e Highland, Iowa tp.  
Hendren, A. J., laborer, Iowa Point, Iowa tp.  
Hendricks, C. R., laborer, res White Cloud.  
Hendren, A., farmer, res Iowa Point, Iowa tp.  
Henoy, Barney, farmer, res  $4$  m e Normanville,  $10$  m s w Troy, Wolf River tp.  
Herring, Silas, res with E. Herring, Iowa tp.  
Herring, E., farmer, res  $4$  m s e Highland, Iowa tp.  
Herring, Henry, res with E. Herring, Iowa tp.  
Herrington, Wm., farmer,  $1$  m n Highland, Iowa tp.  
Herrington, ———, farmer,  $1$  m n Highland, Iowa tp.  
Hess, N., farmer, res  $5\frac{1}{2}$  m s w Syracuse, Wolf River tp.  
Hesseltine, Wm., farmer, res  $4$  m n w Highland, Iowa tp.  
Hewins, John A., farmer, res  $2\frac{1}{2}$  m s w Palermo, Mariou tp.  
Hicks, Wm., col'd, laborer, res White Cloud.  
Hicks, John, farmer, Po Wathena, res  $1\frac{1}{2}$  m e Columbus, on river bank, Bur Oak tp.  
Hickman, Geary, minister (Presbyterian) and school sup't, res  $\frac{1}{2}$  m s mac'ad r'd, Elwood Bottom, Washington tp.  
Hickman, E.,  
Hickman, Thos. B., } with Geary Hickman.  
Hickman, Henry H., }  
Hier, John D., farmer, Elwood Bottom, on river.  
HIGBY, CHARLES, pro'r Higby House, Myrtle st, n s'd public square, Troy.  
Higby, Oliver, with Charles Higby, Higby House.  
High, Wm., Jr., pilot, res Elwood.

- Hugh, Wm. H., lumberman, res Elwood Bottom, Washington tp.  
Higgins, Thomas, res Mill st, bet Bryan and Doniphan, Wathena.  
Hill, Wm. C., farmer, Po Wathena, res  $1\frac{1}{2}$  m w Columbus, e s'd Bur  
Oak and Wathena r'd, Bur Oak tp.  
Hill, Alonzo, miller, res White Cloud.  
Hill, Gilbert, col'd, farmer renter, Po Doniphan, res on Peter Ellert-  
son's farm, Wayne tp.  
Hill, Joseph, farmer, res  $\frac{1}{2}$  m n w Geary City, Wayne tp.  
Hill, Thomas, farmer, res  $\frac{1}{2}$  m w Geary City, e s'd Troy r'd, Wayne tp.  
Hillman, Richard, plaster, res West Wathena.  
Hill, James, chairmaker, res  $2\frac{1}{2}$  m s Palermo, Marion tp.  
Hill, S. R., farmer, res  $\frac{1}{2}$  m s Palermo, Marion tp.  
Hill, Joseph, res with W. C. Hill.  
Hines, W., farmer, res Highland, Iowa tp.  
Hines, H. H., clerk for Bailey & Noyes, White Cloud.  
Hinckman, Wm. H., mason, 1 m s w Doniphan, Wayne tp.  
Hoffman, Daniel, farmer, Po Wathena, res  $\frac{1}{2}$  m s Columbus, Bur  
Oak tp.  
Hoffman, Edward F., laborer, s e part of White Cloud.  
Hoffman, L. A., clerk for A. and G. Brenner, Doniphan.  
Holland, P., laborer, Iowa Point, Iowa tp.  
Holton, Wm., laborer, b'ds with P. Bancroft, Wathena.  
Holt, Joel, lawyer, office Bryan st, b'ds with A. J. Mowsey, Wathena.  
Holland, Thomas, farmer, res  $3\frac{1}{2}$  m n w Wathena.  
Holland, L. T., res with Thomas Holland.  
Holland, J., farmer renter, res  $2\frac{3}{4}$  m n Highland, Iowa tp.  
Holmes, N., farmer, res  $\frac{1}{2}$  m s w Palermo, Marion tp.  
Holt, Monroe, col'd, farmer renter, Po Wathena, res 3 m n e Charles-  
ton, s s'd Charleston and Columbus r'd, Bur Oak tp.  
Honard, John, farmer, res 3 m s Highland, Wolf River tp.  
Hook, John S., brickmaker, res e s'd Main st, White Cloud.  
Hooker, J. A., farrier, res Bellemont.  
Hooker, Julius, with J. A. Hooker.  
Hook, Henry, laborer, White Cloud.  
Hoping, —, farmer, res 8 m n w Doniphan, Po Doniphan, Wayne tp.  
Homer, John, miller, res White Cloud.  
Homer, Isaac, farmer, Po Atchison, res 8 m w Doniphan on Inde-  
pendence Creek, Wayne tp.  
Homer, Thos, res Poplar st, White Cloud.  
Hoverson, E. N., freighter, Po Doniphan, res  $4\frac{1}{2}$  m s e Troy, Wayne tp.  
Howell, R. A., grocer, North Wathena.  
Howell, Eli, res on mac'ad r'd, near Wathena.

**Get your Watches, Cocks, and Jewelry, repaired and war-  
ranted, at J. GOOLIVE'S, No. 60 Edmond Street, St. Joseph,  
Missouri.**

---

# ERNST ENDERLEINE,

MANUFACTURER AND DEALER IN

## SADDLES AND HARNESS,

WHIPS,

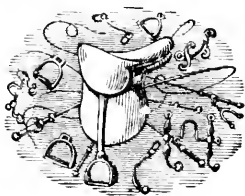

COLLARS,

Bridles,

HALTERS,

&c., &c., &c.,

WORK OF ALL KINDS DONE TO ORDER,

DONIPHAN, - - - - - KANSAS.

**The highest Cash Price paid for Hides.**

---

Hudnell, L., farmer renter, res  $4\frac{1}{2}$  m s Troy, e s'd Doniphan r'd, Po Doniphan.

Hudnell, M. L., carpenter, Doniphan.

Hudnell, Herod, physician, Doniphan.

Hughbanks, G., col'd, laborer, Highland.

Hulan, O., farmer, res 1 m w Wathena, on Troy and Wathena r'd.

Hulse, Richard, farmer, res  $3\frac{1}{2}$  m s w Troy, w s'd Troy and Doniphan r'd.

Hunter, George, laborer, Highland.

Hunter, S., laborer, res Highland.

Hunter, William, farmer, res Highland.

HUNT, HARMON D., hardware dealer, s s'd St. Joe st, bet Bryan and Doniphan, res cor Bryan and Limestone sts, Wathena.

Hurst, Daniel J., laborer, res s s'd Main st, White Cloud.

Huss, William, farmer, res 6 m w Troy,  $5\frac{1}{2}$  m s e Highland, and 1 m s e Walnut Grove, Wolf River tp.

Huss, Fielding, farmer renter, res  $3\frac{1}{2}$  m s w Walnut Grove, Wolf River tp.

Huss, Michael, farmer, res  $3\frac{1}{2}$  m s w Palermo, Marion tp.

---

Hutchins, Eldridge, farmer, Po Doniphan, res 4 m w Doniphan, on Independence Creek, Wayne tp.

---

**I.**

Ide, Judson, farmer, Po Highland, res 3 $\frac{3}{4}$  m w Highland, Iowa tp.  
 Iles, Price, farmer, res 2 m w Troy, n s'd Denver and St. Joe r'd, Center tp.  
 Iles, Bruce, laborer for F. M. Tracy, s s'd Myrtle st, bet East Main and Second sts, Troy.  
 Inman, J. B., wagon-maker, Palermo, Marion tp.  
 Inman, J. C., wagon-maker, Palermo, Marion tp.  
 IRVIN, S. M., minister (Presbyterian), res Highland, Iowa tp.  
 Irvins, Obediah, farmer renter, res 4 m s Palermo, Marion tp.

---

**J.**

Jackson, J., farmer renter, Po Wathena, res 3 m s Columbus, e s'd Columbus and Bellemont r'd, Bur Oak tp.  
 Jacks, Daniel, farmer, Po Wathena, res  $\frac{3}{4}$  m w Columbus, Bur Oak tp.  
 Jacks, N., laborer for Daniel Jacks, Bur Oak tp.  
 Jackson, Charles, farmer, Po Highland, res 4 m s e Highland, Iowa tp.  
 Jackson, Isaac, laborer, res with M. D. Baker, 2 $\frac{1}{2}$  m e Highland, Iowa tp.  
 Jackson, William, laborer, res 2 m n Bellemont.  
 Jackson, John, laborer, res with F. M. Tracy, Troy.  
 James, Jerry, farmer, Po Doniphan, res 1 $\frac{1}{2}$  m s e Doniphan, Wayne tp.  
 JAMES, CHARLES, mason and brickmaker, res Troy.  
 Janicke, William, farmer, res 6 m s w Highland, Wolf River tp.  
 Jarratt, Hillsman, farmer, Po Doniphan, res 3 m n w Doniphan, Wayne tp.  
 Jasper, Charles, farmer, Po Highland, res 3 m s e Highland, Iowa tp.  
 Jasper, M., farmer renter, Po Highland, res 2 $\frac{1}{2}$  m e Highland, Iowa tp.  
 Jefferson, C., col'd, laborer, res Highland, Iowa tp.  
 Jeffers, L. A., farmer, res 1 m e Highland, Iowa tp.  
 Jenkins, Henry, farmer renter, res 1 $\frac{1}{2}$  m e Walnut Grove, Wolf River tp.  
 Jenkins, John, farmer, res 1 m n e Walnut Grove, Wolf River tp.

**Satisfaction always given and Goods warranted, at J. GOOD-LIVE'S, No. 60 Edmond Street, St. Joseph, Missouri.**



---

# MICHAEL MCGEE,

MANUFACTURER OF

# SADDLES, BRIDLES,

## HARNESS, COLLARS, WHIPS, &c.,

Keeps the above articles constantly on hand

### AT HIS MANUFACTORY,

Where he will always be glad to receive visits from his friends and customers.

## Made Strong and Sold Cheap.

Orders from abroad promptly attended to.

No. 9 Second Street, - - - ST. JOSEPH, MISSOURI.

---

Jenkins, James, farmer, Po Troy, res 2 m e Charleston, e s'd Charle-  
ton and Columbus r'd, Bur Oak tp.

Jenkins, David, farmer, res 2 m s e Charleston, n s'd Charleston and  
Columbus r'd, Bur Oak tp.

Jennings, C. F., farmer, and insurance agent, res 1 m s White Cloud,  
Iowa tp.

Jennings, S. L., mechanic, res White Cloud.

JENKINS, E. J., lawyer, office Main st, bet Poplar and Chestnut,  
res n s'd Myrtle, bet E Main and 2d sts, Troy.

Jessee, D., farmer renter, res  $\frac{1}{2}$  m n Highland, Iowa tp.

Jessee, J., farmer, res 1 m n Highland, Iowa tp.

Johns, Ayers, laborer, at Railroad House, Troy,

Johns, Wm., farmer renter, res n Springer's farm, Wolf River tp.

Johnson, Henry, farmer, res 1 m e Syracuse, Wolf River tp.

Johnson, Beckworth, farmer, res  $2\frac{1}{2}$  m s w White Cloud, Iowa tp.

Johnson, George, laborer, res White Cloud.

JOHNSON, JNO. P., real e-state ag't, res Highland, Iowa tp.

Johnson, Nelson, laborer, res  $4\frac{1}{2}$  m n e Doniphan, with John Whit-  
ker, Wayne tp.

- Johnson, Lewis, farmer, res  $2\frac{1}{2}$  m s e Walnut Grove, Wolf River tp.  
Johnson, R. A., tinner, with D. B. Jones, St. Joseph st, Wathena.  
Johnson, R., laborer, col'd, res North Wathena.  
Johnson, Abraham, farmer, res 2 m n Bellemont, Washington tp.  
Johnson, Collins, col'd, laborer, res Elwood Bottom, Washington tp.  
Johnson, Amos, physician and painter, res Wathena.  
Johnson, Abraham, farmer, res  $4\frac{1}{2}$  m n w Wathena, Washington tp.  
Johnson, Wm. R., cattle dealer, res Walnut st, bet Main and Seneca  
sts, Troy.  
Johnson, S. N., res s s'd Myrtle st, bet 2d and 3d sts, Troy.  
JOHNSON, A. T., saddle and harness maker, Walnut st, bet Liberty  
and Main sts, Troy, b'ds at Troy Hotel.  
Johnstone, D. M., lawyer, res Main, bet Myrtle and Walnut sts, Troy.  
Joice, Patrick, farmer, res 7 m s w Troy, Wolf River tp.  
Joice, Thomas, farmer, res 7 m s w Troy, Wolf River tp.  
Jones, Charles, farmer, res Wolf River tp, 9 m s w Troy.  
Jones, Jesse W., farmer, res  $2\frac{1}{2}$  m n w Highland, Iowa tp.  
Jones, Jesse, farmer, res 4 m e Highland, Iowa tp.  
Jones, Athan, col'd, laborer, res Highland.  
Jones, Charles, farmer and mechanic renter, Po Doniphan, res 8 m  
s w Doniphan, w s'd Atchison r'd, Wayne tp.  
Jones, Jacob, shingle-maker, res Elwood.  
Jones, D. B., stove and tinware dealer, n s'd St. Joe st, bet Doniphan  
and Bryan, Wathena.  
Jones, Joshua, col'd, laborer, res Elwood bottom, Washington tp.  
Jones, John, col'd, farmer renter, res Elwood bottom, Washington tp.  
Jones, Isaac, col'd, farmer renter, res Elwood, Washington tp.  
Jones, Henry, col'd, laborer, res Elwood bottom, Washington tp.  
JONES, CHARLES J., nurseryman (Jones & Baker, Kansas Nur-  
sery), Troy, b'ds at Troy Hotel.  
JONES, JOHN H., nurseryman (Jones & Baker, Kansas Nursery),  
Troy, b'ds at Troy Hotel.  
Jones, Harry, col'd, laborer, res North Wathena.  
Jones, Charles, Jr., b'ds at Troy Hotel, Troy.  
Jordan, Wm., farmer, Po Wathena, res  $2\frac{1}{2}$  m n e Columbus, n s'd  
Boston Ferry r'd, Bur Oak tp.  
Joseph, Isaac N., farmer, Po Wathena, res 4 m n e Troy, s s'd Troy and  
Columbus r'd, Bur Oak tp.  
Juno, John, laborer, res West Wathena.

---

J. LEIGH, M. D.,

**Physician & Surgeon,**

ALSO DEALER IN

Dry Goods, Hats, Caps, Boots and Shoes, Groceries and Provisions,  
Hardware, Queensware, and General Merchandise,

HIGHLAND, - - - - - KANSAS.

---

**K.**

- Kavanaugh, Hugh, farmer and stone-mason, Po Doniphan, res 2 m n e Doniphan, in river bottom, Wayne tp.
- Kayton, F. M., laborer, res in bottoms near Bellemont, Washington tp.
- Kay, P., engineer, res Elwood.
- Keathley, P., farmer renter, Po Highland, res 4 m n w Highland, Iowa tp.
- Kearnes, Patriek, farmer renter, res Geary City, Wayne tp.
- Keiffer, S., farmer and shoemaker, Po Wathena, res 34 m s Columbus, Bur Oak tp.
- Kelson, Hugh S., farmer, res 4 m s w Highland, Wolf River tp.
- Ketson, James O., farmer, res 4 m s w Highland, Wolf River tp.
- Kelly, S., col'd, farmer renter, res on B. Beeler's farm, near Iowa Point, Iowa tp.
- Kellogg, Thomas, laborer on John Coster's place, Washington tp.
- Kelly, J., shoemaker, res in country, 2¼ m w Highland, Iowa tp.
- Kelly, S., col'd, laborer, res White Cloud.
- Kelly, F., farmer, res s w part White Cloud.
- KELLEY, PHILIP, boot and shoe maker, Main st, White Cloud.
- Kelly, James, farmer renter on B. Agee's farm, Wayne tp.
- Kelly, James R., farmer renter, with D. Gindsley, Marion tp.
- Kendall, A. M., farmer, res 2½ m n w Walnut Grove, Wolf River tp.
- Kennon, —, farmer renter, res 1 m w Walnut Grove, Wolf River tp.
- Kennedy, P., laborer, res Iowa Point, Iowa tp.
- Kennedy, James, Po Highland, res 3 m e Highland, Iowa tp.
- Kentzler, Theodore, cabinet-maker, res Geary City, Wayne tp.

- Kent, Joseph, farmer, res  $4\frac{1}{2}$  m n Geary City, east s'd Troy r'd, Wayne tp, Po Doniphan.
- Kent, Absolom, farmer, res  $3\frac{1}{2}$  m s e Troy, w s'd Troy and Geary City r'd, Center tp.
- Kenhoff, Michael, farmer, res 3 m w Palermo, Marion tp.
- Kenhoff, Charles, farmer, res 3 m s w Palermo, Marion tp.
- Kenison, Samuel, farmer renter, res  $4\frac{1}{2}$  m s Palermo, Marion tp.
- Kenison, Charles, farmer, res  $2\frac{1}{2}$  m s Palermo, Marion tp.
- Kepler, Casper, shingle-maker, res Geary City, Wayne tp.
- Kepler, Lawrence, farmer, res  $3\frac{1}{2}$  m s w Palermo, Wayne tp.
- Ketcham, Geo., farmer renter, Po Doniphan, res  $2\frac{1}{2}$  m n e Doniphan, in bottom, Wayne tp.
- Keton, A., —, res Palermo, Wayne tp.
- Killkirney, A., farmer, res 8 m s w Troy, Wolf River tp.
- Kimball, Samuel, sawyer, Po Troy, res  $4$  m n e Charleston, with Wm. Ege, Bur Oak tp.
- Kimber, Robert, grocer, Palermo, Marion tp.
- King, Samuel, farmer, Po Troy, res 1 m n e Charleston, on Columbus and Charleston r'd, Bur Oak tp.
- King, Charles, laborer, North Wathena.
- King, Mrs. Emily, (widow,) res Palermo, Marion tp.
- Kinkade, George, farmer, res 1 m s Palermo, Marion tp.
- Kinkoff, August, blaeksmith, res Doniphan.
- Kirkpatrick, S., farmer, Po Wathena, res  $2\frac{1}{2}$  m n Wathena, on w s'd Wathena and Columbus r'd, Bur Oak tp.
- Kirwin, James, farmer, res  $8\frac{1}{2}$  m s w Troy, near Syracuse, Wolf River tp.
- Kirwin, P., farmer, res  $8\frac{1}{2}$  m s w Troy, near Syracuse, Wolf River tp.
- Kirwin, John, laborer, res on levee, White Cloud.
- Kirby, Wm., farmer, res 2 m n Doniphan, e s'd Doniphan and Troy r'd, Wayne tp.
- Kirby, John, farmer, res  $1\frac{3}{4}$  m s Troy, on Doniphan and Troy r'd, Center tp.
- Kirby, Thomas, farmer, res  $1\frac{1}{2}$  m s Troy, on Doniphan and Troy r'd, Center tp.
- KIRWAN, JOHN T., clerk of Doniphan County, res Troy.
- Kittsmiller, E. G., farmer, res Highland, Iowa tp.
- Kittsmiller, Frank, farmer, res Highland, Iowa tp.
- Kizer, O., laborer, Wathena.
- Klink, Jacob, farmer, res  $2\frac{1}{2}$  m s w Highland, Wolf River tp.
- Klippel, P., farmer, res 2 m e Troy, s s'd St. Joseph r'd, Center tp.

1860.

1868.

**BUCHANAN WOOLEN MILLS,****GEO. BUELL,**

Manufacturer and Dealer in

**Woolen Goods & Wool,**

North Third Street, ST. JOSEPH, Mo.

Custom Carding and Spinning on reasonable terms.

Klose, Austin, farmer renter, Po Highland, res  $1\frac{3}{4}$  m w Highland,  
Iowa tp.

Klose, Daniel, farmer, res with Austin Klose, Iowa tp.

Klose, Joseph, farmer, res Highland, Iowa tp.

Klose, Jacob, farmer, res Highland, Iowa tp.

Klose, Hiram, farmer, res  $1\frac{1}{2}$  m s w Highland, Iowa tp.

Klose, J., farmer, res  $1\frac{1}{2}$  m s w Highland, Iowa tp.

Klose, Frederick, laborer, Highland.

Knopp, Reuben, miller, res North Wathena.

Knopp, Peter, painter, res Wathena, with R. Knopp.

KOTSCH, J. FRANK, boot and shoe maker, w s'd Main st, bet  
Walnut and Chestnut sts, res cor Part and Walnut  
sts, Troy.

**L.**

Lading, Charles, farmer, res 6 m s w Troy, Wolf River tp.

Ladd, M. L., farmer, res  $1\frac{1}{2}$  m s w Palermo, Marion tp.

Ladd, Cyrus, farmer, with M. L. Ladd, Marion tp.

LAHMER, JONAS, merchant (Lahmer & Vanbuskirk), Main st,  
White Cloud.

Lambert, Sterling, farmer, res 6 m s w Highland, Wolf River tp.

Lamer, Henry, farmer, Po Lafayette, res 4 m e Highland, Iowa tp.

Lamer, H., farmer, res 4 m e Highland, Iowa tp, Po Highland.

Lancaster, George, farmer, Po Atchison, res  $8\frac{1}{2}$  m w Doniphan, on  
Independence Creek, Wayne tp.

- Lancaster, John, farmer, Po Atchison, res  $8\frac{1}{2}$  m w Doniphan, on Independence Creek, Wayne tp.
- Lancaster, Taylor, farmer, Po Atchison, res  $8\frac{1}{2}$  m w Doniphan on Independence Creek, Wayne tp.
- Lancaster, William, farmer, Po Atchison, res  $8\frac{1}{2}$  m w Doniphan, on Independence Creek, Wayne tp.
- Lanchester, J., farmer, res 4 m s Syracuse, Wolf River tp.
- Landis, Daniel, farmer, Po Doniphan, res 5 m n Doniphan, e s'd Troy and Doniphan r'd, Wayne tp.
- Landis, H., farmer, res 3 m s e Troy, Center tp.
- Landis, John, farmer, Po Troy, res 4 m s e Troy, e s'd Troy and Doniphan r'd, Wayne tp.
- Landon, Mark T., clerk for Franklin & Frick, Doniphan.
- Landon, M. S., clerk for Franklin & Frick, Doniphan.
- Lane, J. T., merchant (Lane & Forbs), Iowa Point, Iowa tp.
- LANG, CHARLES, brewer (Gerardy & Lang), Wathena.
- Langen, Barney, clerk, Doniphan.
- Langan, Michael, farmer, res  $1\frac{1}{2}$  m n e Doniphan, n s'd St. Joe rd, Wayne tp.
- Langan, Joseph, farmer, res  $\frac{1}{2}$  m n e Doniphan, n s'd St. Joe rd, Wayne tp.
- Langsdon, F. M., laborer, res Doniphan.
- Larkins, William, horse-trader, res Wathena.
- Larzelere, A., farmer, res 2 m w Wathena, on Pottawatomie r'd, Washington tp.
- LARZELERE, G. W., editor and publisher, *Wathena Reporter*, w s'd Doniphan st, bet St. Joseph and Mill sts, res s s'd Fremont st, bet Bryan and Moss sts, Wathena.
- Larzelere, S. M., printer, b'ds with G. W. Larzelere, Wathena.
- Larzelere, A. D., printer (*Reporter* office), res Wathena.
- Larzelere, J. O., farmer, res on Pottawatomie r'd, Washington tp.
- Larzelere, Charles, farmer, with A. Larzelere, Washington tp.
- Larman, Casper, farmer, res 2 m w Wathena, Washington tp.
- Larman, Frank, res with Casper Larman, Washington tp.
- Laughlin, John, farmer, Po Doniphan, res  $1\frac{1}{2}$  m n e Doniphan, on river bottom, Wayne tp.
- Laughlin, Wm., farmer, res  $1\frac{1}{2}$  m n e Doniphan, on river bottom, Wayne tp.
- Lavardy, Henry, Po Doniphan, res 4 m n w Doniphan, on Rock Creek, Wayne tp.
- Lavering, Jacob, farmer renter, Po Wathena, res  $1\frac{1}{2}$  m n Columbus, n s'd Charleston and Columbus r'd, Bur Oak tp.

**SAM S. MCGIBBONS & CO., Dealers in Boots and Shoes, Market Square, St. Joseph, Missouri. Sign of the Elephant.**

---

# IRA D. STOCKING,

DEALER IN

## Watches, Clocks, and Jewelry.

OPTICS, GOLD PENS, AND FANCY GOODS.

*MAIN STREET, . . . White Cloud, Kansas.*

Repairing done to Order.

---

- Lawson, M., farmer renter, res 5 m w Troy, Wolf River tp.  
 Lawson, Nelson, laborer, res 5 m w Troy, with M. Lawson, Wolf River tp.  
 Lawson, N., laborer, with A. Nigus, Wolf River tp.  
 Lawhorn, S., Sen., farmer, Po Troy, res 5 m n e Troy, e s'd Troy and Columbus r'd, Bur Oak tp.  
 Lawhorn, S., Jr., farmer, Po Troy, res 5 m n e Troy, e s'd Troy and Columbus r'd, Bur Oak tp.  
 Lawhorn, D., farmer, Po Troy, res 5 m n e Troy, e s'd Troy and Columbus r'd, Bur Oak tp.  
 Lawhorn, James, farmer, Po Troy, res 5 m n e Troy, e s'd Troy and Columbus r'd, Bur Oak tp.  
 Lawson, Thomas, lumberman (Steel & Lawson), Petersburg bottom, Marion tp.  
 Lawson, A., res Washington tp.  
 Layman, Samuel, farmer, res 1½ m s Columbus, n s'd Smith Creek r'd, Bur Oak tp.  
 Layman, G., farmer, Po Wathena, res 1½ m s Columbus, n s'd Smith Creek r'd, Bur Oak tp.  
 Leach, B. B., merchant, Iowa Point, Iowa tp.  
 Leach, G. E., express ag't, Iowa Point, Iowa tp.  
 Ledington, Wm., farmer, res 1½ m s e Doniphan, Wayne tp.  
 LE DUC, E. II., physician and dentist, office and res cor E. Main and Elm sts, Troy.  
 Lee, Hugh, farmer, res 5 m s w Troy, 3 m s e Walnut Grove, Wolf River tp.

**SAM S. MCGIBBONS & CO., Dealers in Boots and Shoes, Market Square, St. Joseph, Missouri. Sign of the Elephant.**

- Lee, Abbott, farmer renter, Po Doniphan, res 2 m n e Douiphan,  
Wayne tp.
- Lee, David, farmer, res  $2\frac{1}{2}$  m s e Troy, w s'd Troy and Geary City r'd,  
Center tp.
- Leichner, M., farmer, Po Wathena, res  $1\frac{1}{2}$  m s e Columbus, n s'd  
Bur Oak and Wathena r'd, Bur Oak tp.
- Leidia, H., teacher, Po Wathena, school 2 m n e Columbus, n s'd Bos-  
ton Ferry r'd, Bur Oak tp.
- Leil, Antone, farmer, Po Wathena, res  $1\frac{1}{2}$  m s e Columbus, s s'd  
Bur Oak and Wathena r'd, Bur Oak tp.
- LEIGH, J., physician and merchant, Highland.
- Leland, Howard, farmer, res with Cyrus Leland, Sr.,  $\frac{3}{4}$  m w Troy.
- Leland, Cyrus, Sr., farmer, res  $\frac{3}{4}$  m w Troy, s s'd Highland and  
Troy r'd.
- Leland, Cyrus, Jr., merchant, cor Main and Walnut sts, Troy.
- Lemon, K. W., mer-chant, cor St. Joseph and Bryan sts, Wathena.
- Lewis, J. T., physician, Po Wathena, res Columbus, Bur Oak tp.
- Lewis, Adam, laborer, Highland.
- Lewis, M. L., farmer, res  $2\frac{1}{2}$  m s Wathena, Washington tp.
- Lewis, Ward L., lumberman, Elwood.
- Lewis, Wm., Wathena.
- Lewis, James, Wathena.
- Lewis, Spencer, Wathena.
- Lewis, Abraham, farmer, renter res 3 m n e Troy, w s'd Charleston  
and Troy r'd, Center tp.
- Lewis, William, farmer renter, res 3 m n e Troy, w s'd Chaarleston  
and Troy r'd, Center tp.
- Lewis, James K., laborer, res Lafayette.
- Lible, John, farmer, res 6 m s w Highland, Wolf River tp.
- Lible, George, farmer, res 6 m s w Highland, Wolf River tp.
- Lible, Martin, farmer, res 6 m s w Highland, Wolf River tp.
- Lichliter, Wm., farmer, Po Wathena, res 6 m n e Troy, w s'd Troy  
and Columbus r'd, Bur Oak tp.
- Lichliter, John M., farmer renter, Po Wathena, res with Wm. Lich-  
liter, Bur Oak tp.
- Limpus, Sanford, baker, White Cloud.
- Lincoln, Alonzo, farmer renter, Palermo, Marion tp.
- Lincoln, John, farmer, res  $1\frac{1}{2}$  m n w Palermo, Marion tp.
- Lindsley, Darwin, farmer, res 1 m w Palermo, Marion tp.
- Lindsley, James T., blacksmith, res Palermo, Marion tp.
- Linker, Peter, farmer, res 5 m s e Troy, e s Troy and Geary City  
r'd, Center tp.



## SAMUEL McGHUMPHY,

# BUILDER & CONTRACTOR

In all kinds of Mason Work.

*Wathena, . . . . . Kansas.*

- Linton, George, farmer renter, res 5 m w Wathena, on Troy r'd, Washington tp.
- Lisles, Silas, laborer, res Doniphan.
- Little, Nathan N., farmer, res 3 m s w Palermo, Marion tp.
- Livermore, G. P., (retired,) res cor Moss and Limestone sts, Wathena.
- Lockard, S. L., planing mills (Lockard & Parks), levee, White Cloud.
- Locker, Gustavus, saloon-keeper, Doniphan.
- Loftin, John B., farmer, Po Geary City, res 1½ m n Geary City, n s'd St. Joseph r'd, Wayne tp.
- Long, J. S., physician, res 1¾ m s Highland, on Highland and Atchison r'd, Iowa tp.
- Long, J. H., farmer, res 7½ m s w Troy, 3 m e Syracuse, Wolf River tp.
- Long, John, farmer, res 7½ m s w Troy, near Syracuse, Wolf River tp.
- Loncks, James, saloon-keeper, Doniphan.
- Low, J. D., farmer, Po Wathena, res Columbus, Bur Oak tp.
- LOW, A. C., merchant (Low, Tate & Cowan), Doniphan.
- Low, A., Po Doniphan, res 1½ m n w Doniphan, s s'd Rock Creek, Wayne tp.
- Low, John W., res 2½ m n w Doniphan, s s'd Troy r'd, Wayne tp.
- Loyd, David, farmer, res 2½ m e Syracuse, Wolf River tp.
- Loyd, George, farmer, res 2½ m e Syracuse, Wolf River tp.
- Loyd, Henry, farmer, res 7 m s w Troy, Wolf River tp.
- Lucas, Fred, farmer, Po Wathena, res 1 m n e Chill's Mill, Bur Oak tp.
- Lucignini, Vincent, saloon-keeper, Elwood.
- Lucignini, C., saloon-keeper, Elwood.
- Luke, Wm., laborer, res Elwood, Washington tp.
- Lumboy, Louis, cooper, Palermo, Marion tp.
- Lyndby, C. D., laborer, 1 m s and 4¾ m w Troy, Wolf River tp, with O. Nelson.

- Lyons, A., laborer, res  $1\frac{1}{2}$  m n Walnut Grove, Wolf River tp, with  
G. D. Gilmore.  
Lyons, Thomas, farmer, res  $7\frac{1}{2}$  m s w Troy, Wolf River tp.

**M.**

- MACOMBER, SAMUEL A., blacksmith, Myrtle st, bet Liberty  
and Main, Troy, b'ds at Troy Hotel.  
Macomber, Richard, laborer, res Troy.  
Madison, John, farmer renter, Po Doniphan, Wayne tp.  
Madoulet, John B., Jr., farmer, res  $3\frac{1}{2}$  m s w Palermo, Marion tp.  
Madoulet, John B., Sen., farmer, res  $3\frac{1}{2}$  m s w Palermo, Marion tp.  
Madoulet, Charles O., farmer, res 4 m s w Palermo, Marion tp.  
Madenger, L., farmer, res 2 m w Palermo, Marion tp.  
Mahaffy, Daniel E., farmer, Po Doniphan, res  $7\frac{1}{2}$  m n w Doniphan,  
e s'd Atchison r'd, Wayne tp.  
Mailler, Robert C., farmer, res  $\frac{1}{2}$  m n e Troy, w s'd Charleston r'd,  
Center tp.  
Mailler, John, farmer, res Liberty st, bet Walnut and Chestnut sts,  
Troy.  
Majors, Mrs. Sarah, (widow,) Bur Oak tp.  
Malen, J., farmer, res 4 m e Syracuse, Wolf River tp.  
Mallott, —, farmer, res 7 m s Highland, Wolf River tp.  
Mallers, John, farmer, res  $2\frac{1}{2}$  m s e Iowa Point, Iowa tp.  
Malone, George, laborer, res Elwood bottom, Washington tp.  
Manuel, James, farmer, Po Wathena, res 3 m n Wathena, on w  
s'd Wathena and Columbus r'd, Bur Oak tp.  
Mann, John, engineer, res Doniphan.  
Mann, Jackson, farmer, res  $3\frac{1}{2}$  m n w Wathena,  $\frac{1}{2}$  m n Troy r'd,  
Washington tp.  
Mann, William, farmer, res  $3\frac{1}{2}$  m n of Wathena, n of Troy and  
Wathena r'd, Washington tp.  
Mann, J. G., farmer renter, res 4 m w Wathena, on Old Troy r'd,  
Washington tp.  
Mansfield, Shelton, farmer renter, Po Troy, res  $4\frac{1}{2}$  m n e Highland,  
Iowa tp.  
Manville, Peter, Sr., blacksmith and farmer, shop at Bellemont, res  
1 m n e Wathena, on river bank, Washington tp.  
Manville, Peter, Jr., farmer, res 1 m n e Wathena, with Peter Man-  
ville, Sr.
- MAQUILKEN, SAMUEL, photographer, Main st., White Cloud.

**WELCOX & GIBBS' Sewing Machine. General Agency, 77 Felix  
Street, St. Joseph, Missouri, J. S. SHORT, Agent.**

---

**THOS. CONNELLY & CO.,**

WHOLESALE AND RETAIL DEALERS IN

# **FINE CLOTHING**

AND

## **GENTS' FURNISHING GOODS,**

Cor. Third and Felix Sts.,

### **ST. JOSEPH, - - MISSOURI.**

---

- Maquilken, John M., cabinet-maker, White Cloud.
- Marcell, J., farmer, res 2 m n w Walnut Grove, 2½ s e Highland, Wolf River tp.
- Marley, Michael, farmer, res 8½ m s w Troy, Wolf River tp.
- Marcolf, Jacob, farmer, Po Wathena, res 3 m e Columbus, near river, s s'd Wathena and Bur Oak r'd, Bur Oak tp.
- Markham, Stephen B., farmer, res 2½ m n w Highland, Iowa tp.
- Markham, Edgar, farmer, Po Highland, res 3½ m n Highland, Iowa tp.
- Marshall, Wm., col'd, laborer, res White Cloud.
- Marmaduke, Joseph, col'd, laborer, White Cloud.
- Marion, Thomas, painter, res w s'd Poplar st, White Cloud.
- Markham, William, farmer renter, res 2 m s Iowa Point, Iowa tp.
- Martin, John, farmer, Po Doniphan, res 4 m s e Troy, n s'd Troy and Doniphan r'd, Wayne tp.
- Martin, William, farmer, res 5 m s e Normanville, Wolf River tp.
- Martin, A. C., farmer renter, Po Wathena, res 3½ m e Columbus, near river, Bur Oak tp.
- Martin, J. S., physician, res Highland, Iowa tp.

- Martin, Luther, farmer, Po Doniphan, res 4 m s e Troy, with John Martin.
- Martin, Richard, farmer, Po Geary City, res  $\frac{1}{2}$  m n Geary City, w s'd St. Joe r'd, Wayne tp.
- Martin, Miles, farmer, res, &c., with Richard Martin, Wayne tp.
- Martin, Wm. H., farmer, res 2 m n Doniphan, Wayne tp.
- Martin, Franklin, farmer, res with Wm. H. Martin, Wayne tp.
- Martin, Isaac, farmer, res  $2\frac{1}{2}$  m n e Doniphan, in Bluffs, Wayne tp.
- Martin, Joseph, farmer renter, near Bellemont, Washington tp.
- Martin, James E., farmer renter, res near Bellemont, Washington tp.
- Marolf, Christ., farmer, res  $2\frac{1}{2}$  m n Wathena, Washington tp.
- Marolf, Fred., farmer, res  $2\frac{1}{2}$  m n Wathena, Washington tp.
- Marolf, Benedict, farmer, res  $2\frac{1}{2}$  m n Wathena, in Washington tp.
- Marolf, Benjamin, farmer, res  $2\frac{1}{2}$  m n Wathena, Washington tp.
- Marcey, Milton, laborer, res Wathena.
- Markum, James, blacksmith, res Charleston, Center tp.
- Massey, Asa, laborer, Iowa Point, Iowa tp.
- Mathena, Francis, employee of A. & G. Brenner, Doniphan.
- Mathena, Francis, laborer, res Doniphan.
- Mathena, Jacob, laborer, Doniphan.
- Mathena, Mrs. Mary, (widow,) res Doniphan.
- Mauck, J. F., mechanic, res on levee, White Cloud.
- Mauck, M. S., farmer, res White Cloud.
- Mauck, David M., laborer, west part of White Cloud.
- Maurer, John, shoemaker, res Geary City, Wayne tp.
- Maxwell, E. S., lawyer, office at T. Hackney's store, St. Joe st, Wathena.
- Maynes, Thomas, farmer, res 7 m s w Troy, 4 m e Syracuse, Wolf River tp.
- May, Irreal, laborer, res Iowa Point, Iowa tp.
- May, C., laborer, res Iowa Point, Iowa tp.
- Maynard, James B., farmer and U. S. Commissioner, res 1 m s Troy, w s'd Troy and Doniphan r'd, Center tp.
- Maynard, Charles, farmer, res 2 m s Troy, e s'd Troy and Doniphan r'd, Center tp.
- McAdams, H. L., farmer, res  $1\frac{1}{2}$  m n w Troy, Center tp.
- McADAMS, J. Y., boot and shoe maker and minister (Methodist), n s'd public square, Walnut st, bet Liberty and Main sts, Troy.
- McAleeer, L. T., farmer, res 4 m s w Palermo, Marion tp.
- McAllister, Charles, blacksmith, Doniphan st, res cor Limestone and Bryan sts, Wathena.
- McAllister, H. A., res with Charles McAllister, Wathena.

**The finest selection of American Watches and Clocks are to be found at J. GOODLIVE'S, 60 Edmond Street, St. Joseph, Missouri.**

---

# A. BRANTANO,

DEALER IN

Drugs, Medicines, and Perfumeries,

TOILET AND FANCY ARTICLES,

Patent Medicines, Paints, Oils,

Varnishes, Coal Oil, and Lamps,

Wines, Liquors, Tobacco, and Cigars,

Books and Stationery, &c., &c.,

**TROY, KANSAS.**

---

- McCabe, W. W., farmer, res 3 m e Normanville, Wolf River tp.
- McCulloch, T. H., Po Wathena, res 2½ m n Columbus, n s'd Charleston and Columbus r'd, Bur Oak tp.
- McCulloch, Wm., Po Wathena, res 2 m n Columbus, n s'd Charleston and Columbus r'd, Bur Oak tp.
- McCulloch, John A., Po Wathena, res 2 m n Columbus, n s'd Charleston and Columbus r'd, Bur Oak tp.
- McCarty, Patrick, farmer, res ¾ m n Normanville, Wolf River tp.
- McCarty, Frank, farmer, Po Wathena, res 3 m n Wathena, e s'd Bur Oak and Wathena r'd, Bur Oak tp.
- McCarty, Frank, farmer, res ¼ m n Wathena, on Bur Oak line, Washington tp.
- McCarty, J., farmer, Po Wathena, res ¼½ m n Wathena, e s'd Wathena and Bur Oak r'd, Bur Oak tp.
- McCallister, —, farmer, Po Wathena, res 2½ m s e Columbus, Bur Oak tp.
- McCumsey, R., farmer renter, Po White Cloud, res 3 m s e White Cloud, Iowa tp.
- McCreary, John, farmer, res 2 m s White Cloud, Iowa tp.
- McCreary, H. D., blacksmith, res Highland, Iowa tp.
- McCrum, Joseph, produce merchant, res Doniphan.
- McCart, W., farmer renter, Po Doniphan, res 7 m n w Doniphan on Atchison r'd, Wayne tp.
- McCune, Alex., farmer renter, res Doniphan, Wayne tp.
- McClelland, E. D., farmer, res ¼ m w Wathena, n s'd Troy and Wathena r'd, Washington tp.

- McClelland, John, farmer, res with E. D. McClellan, Washington tp.  
McClelland, Wm., farmer, res 3 m w Troy on St. Joseph and Denver  
r'd, Center tp.  
McClelland, Thos. J., Po Troy.  
McClelland, Wm. H., Po Troy.  
McClelland, Frank M., farmer, res 4 m w Troy, Center tp.  
McCall, Mrs. L., (widow of Elijah McCall,) res Doniphan, Wayne tp.  
McConnell, John H., laborer, res Wathena.  
McCormick, J. T., detective, res Wathena.  
McCahan, Alex., lumberman, res 3½ m s Palermo, Marion tp.  
McClellan, Wm., laborer, for Steel & Lawson, Marion tp.  
McClellan, John, farmer, res 4 m s Palermo, Marion tp.  
McClellan, Thomas, farmer renter, res 3½ m s Palermo, Marion tp.  
McClellan, Leander, farmer, res 2½ m n Wathena, Washington tp.  
McCoy, David, butcher, res North Wathena.  
McCoy, Michael, farmer, res 3 m w Palermo, Marion tp.  
McDavid, John, farmer, Po Doniphan, res 6 m n w Doniphan, e s'd  
Jordan Creek, Wayne tp.  
McDaniel, J., Jr., farmer, Po Doniphan, res 5 m n w Doniphan, on  
Doniphan and Syracuse r'd, Wayne tp.  
McDaniel, J., farmer, Po Doniphan, res 4½ m n w Doniphan, on Rock  
Creek, Wayne tp.  
McDina, Patrick, farmer, res Lafayette, Center tp.  
McDonald, T. D., res cor Limestone and Creal sts, Wathena.  
McDowell, J. H., farmer renter, res 4 m s e Highland, Wolf River tp.  
McDowell, R. M., farmer renter, Po Highland, res 1 m e Highland,  
Iowa tp.  
McDowell, M., farmer renter, res on Mission farm, near Highland,  
Iowa tp.  
McGalliard, James C., farmer, res 2½ m n w Troy, Center tp.  
McGuire, T., laborer, res Iowa Point, Iowa tp.  
McGlothem, T. J., engineer, res Doniphan.  
McGorry, Daniel, laborer, res Doniphan.  
McGILUMPHREY, SAMUEL, stone-mason, res Wathena.  
McGee, John, lumberman, 1 m n Bellemont, Washington tp, res at  
Bellemont.  
McGee, Thos. C., farmer, res 1 m n e Wathena, on river, near Belle-  
mont, Washington tp.  
McGee, James, farmer, with Thos. C. McGee, Washington tp.  
McGillery, Walter, book ag't, Troy.  
McHach, Francis, farmer, Po Doniphan, res 5 m n Doniphan, on Rock  
Creek, Wayne tp.

---

**HIGHLAND UNIVERSITY,**

~~~~~

*FOUNDED IN 1856.*

~~~~~

**Classic & High School,**

SITUATED IN THE

VILLAGE OF HIGHLAND,

DONIPHAN COUNTY,

**KANSAS.**

~~~~~

**W. D. GAGE, M. D., Principal.**

~~~~~

REV. W. BISHOP, Chairman, Board of Trustees.

REV. S. M. IRVIN, Cor. Secretary, “

HON. JNO. P. JOHNSON, Treasurer, “

- McHach, P., farmer, Po Doniphan, res 5 m n Doniphan, on Rock Creek, Wayne tp.
- McINTOSH, DUNCAN, Register of Deeds for Doniphan County, res cor Liberty and Walnut sts, Troy.
- McKern, —, farmer, res 3½ m n Troy, on Lafayette r'd, Center tp.
- McKay, E. W., res 8 m w Troy, 5 s e Highland Wolf River tp.
- McLaughlin, H. D., farmer renter, res 6 m s w Doniphan, w s'd Jordan Creek, Wayne tp.
- McNerlay, M., farmer, res 1½ m s e Syracuse, Wolf River tp.
- McNamee, —, farmer, Po Doniphan, res 5 m n Doniphan, e s'd Rock Creek, Wayne tp.
- McPherson, J. H., shoemaker, res Doniphan st, bet Mill and St. Joseph sts, Wathena.
- McPherson, R. T., laborer, res Wathena.
- McTaggart, John, farmer, res 4½ m s w Highland, Wolf River tp.
- McVey, Matthew, shingle-maker, res Iowa Point, Iowa tp.
- Meek, Henry J., farmer renter, Po Troy, res 2 m n e Charleston, s s'd Charleston and Columbus r'd, Bur Oak tp.
- Meek, Richard, farmer renter, Po Troy, res 3 m n e Charleston, s s'd Charleston and Columbus r'd, Bur Oak tp.
- Meek, F. M., farmer renter, Po Troy, res 3½ m n e Charleston, n s'd Charleston and Columbus r'd, Bur Oak tp.
- Meek, Samuel, farmer, Po Troy, res 3½ m n e Charleston, n s'd Charleston and Columbus r'd, Bur Oak tp.
- Meek, James M., farmer renter, Po Wathena, res Columbus, Bur Oak tp.
- Megenity, Wm., farmer, Po Doniphan, res 9 m n w Doniphan, Wayne tp.
- Megenity, John, farmer, Po Doniphan, res 9 m n w Doniphan, Wayne tp.
- Meidenger, Emanuel, farmer and fruit-grower, res 1 m w Bellemont, on s s'd Old California r'd, Washington tp.
- Melbourn, Ed., livery-stable keeper, Elwood.
- Meng, Andrew, farmer, Po Wathena, res ¾ m e Columbus, w s'd Smith Creek, Bur Oak tp.
- Meng, Andrew, shoemaker and farmer, Po Wathena, res Columbus, Bur Oak tp.
- Meng, George, farmer, Po Wathena, res ¾ m e Columbus, on Smith Creek r'd, Bur Oak tp.
- Mercell, C., farmer, res 2½ m s e Highland, Wolf River tp.
- Mercer, Wm., farmer renter, res 2½ m s Highland, Wolf River tp.
- Mercer, Wm. M., farmer renter, res 2½ m s Highland, Wolf River tp, on S. Bonesteel's farm.

**ELFRED & YOUNG, Druggists and Apothecaries, S. W. cor. 4th and Edmond Streets, St. Joseph, Missouri.**



---

 JOHN P. FINK,

WHOLESALE DEALER IN

**BOOTS AND SHOES,**
**LEATHER FINDINGS,**

N O . 2 4 T H I R D S T R E E T ,

**No. 63 EDMUND STREET,**

 ST. JOSEPH, - - - - - MISSOURI.
 

---

- Merrill, James H., farmer, res  $\frac{1}{2}$  m w Bellemont, Washington tp.  
 Merrill, Elijah, farmer, res n s'd Grade, Bellemont, Washington tp.  
 Merritt, R. N., farmer, res 2 m n Troy, Center tp.  
 Merritt, Lewis, farmer, res  $2\frac{1}{2}$  m n Troy, Center tp.  
 Merritt, Ancil, laborer, Po Troy, res Bur Oak, on Charleston and Columbus r'd, Bur Oak tp.  
 Merriman, Milton, farmer, Po Doniphan, res  $7\frac{1}{2}$  m n w Doniphan, w s'd Atchison r'd, Wayne tp.  
 Mestlar, Joseph, farmer, res 2 m s e Normanville, Wolf River tp.  
 Messenger, L. A., sawyer, res Doniphan.  
 Metz, Adam, farmer, res 1 m s e Normanville, Wolf River tp.  
 Micamelter, Peter, farmer, 3 m s w Syracuse, Wolf River tp.  
 Michaels, Lewis, farmer renter, Po Geary City, res 3 m n w Geary City, Wayne tp.  
 Mickle, Melvin, laborer, Elwood.  
 Miles, Thomas, farmer, res Troy, Center tp.  
 Miller, Jacob, farmer, res 2 m s w Palermo, Marion tp.  
 Miller, John, farmer, res 4 m s w Palermo, Marion tp.  
 Miller, John S., farmer, res  $4\frac{1}{2}$  m s w Palermo, Marion tp.

- Miller, Peter, cabinet-maker and furniture dealer, n s'd St. Joseph st,  
bet Bryan and Moss sts, Wathena.
- Miller, Wm., farmer, Po Troy, res  $1\frac{1}{2}$  m n e Charleston, n s'd Charle-  
ston and Columbus r'd, Bur Oak tp.
- MILLER, CHARLES, merchant, res Palermo, Marion tp.
- Miller, Samuel, farmer, Po Troy, res  $1\frac{1}{2}$  m n e Charleston, 40 rods n  
Charleston and Columbus r'd, Bur Oak tp.
- Miller, J. R., res e Charleston, Bur Oak tp.
- MILLER, SOL., editor and publisher, White Cloud, Kansas, res  
Main st, White Cloud.
- Miller, T., col'd, laborer, res Highland, Iowa tp.
- Miller, Zacharias, farmer, Po Highland, res  $2\frac{1}{2}$  m n w Highland,  
Iowa tp.
- Miller, M. B., farmer, res  $3\frac{1}{2}$  m s Highland, Wolf River tp.
- Miller, A., farmer renter, res  $1\frac{1}{2}$  m s e Walnut Grove Po, Wolf  
River tp.
- Miller, John, farmer, res 3 m w Syracuse, Wolf River tp.
- Miller, James M., blacksmith, Charleston, Center tp.
- MILLER, AUG., druggist, n s'd St. Joseph st, bet Bryan and Doni-  
phan, Wathena, res same.
- MILLS, A. C., blacksmith, foot of Main st and levee, res Block 4,  
White Cloud.
- Mills, Thomas, farmer, Po Highland, res 4 m n w Highland,  
Iowa tp.
- Millholland, John C., broom-maker, res Doniphan, Wayne tp.
- Minier, A. C., farmer, res Highland, Iowa tp.
- Mitchell, H. H., physician, res Doniphan st, Wathena.
- Mitchell, David, carpenter, res w s'd Chestnut st, Wathena.
- Mitchell, Samuel D., carpenter, res with David Mitchell, Wathena.
- Mitchell, James, clerk for Aug. Miller, Wathena.
- Mitchell, J., farmer, Po Highland, res  $\frac{1}{2}$  m w Highland, Iowa tp.
- MIX, F. E., proprietor Mix House, Doniphan.
- Mock, George, farmer, res  $\frac{1}{2}$  m n w Walnut Grove, Wolf River tp.
- Moher, Patrick, farmer, res  $2\frac{1}{2}$  m s Syracuse, Wolf River tp.
- Mohr, Peter, farmer, res  $2\frac{1}{2}$  m w Palermo, Marion tp.
- Monroe, Elijah, res  $1\frac{1}{2}$  m s e Troy, on Pottawatomie r'd, with Wm.  
Monroe, Center tp.
- Monroe, Wm., farmer, res  $1\frac{1}{2}$  m s e Troy, on Pottawatomie r'd, Cen-  
ter tp.
- Monson, Richard, farmer, res 3 m n Wathena, Washington tp.
- Montgomery, Robert, farmer, res  $1\frac{1}{2}$  m n e Troy, w s'd Troy and  
Charleston r'd, Center tp.

---

# SAINT JOSEPH PLANING MILL.

**JOHN De CLUE, PROPRIETOR.**

**SASH, DOOR, AND BLIND FACTORY,**

**Builders and Cabinet-Makers Turning and Scroll Work made to order.**

**STRAIGHT OR CURVED SAWING,**

**CARVING AND PLANING DONE ON SHORT NOTICE.**

ALSO MANUFACTURE TO ORDER

**Improved School Desks, Ox Yokes and Bows, Wagon Bows  
and Brakes, Lead Bars, and Single-Trees.**

**WALNUT AND HARD-WOOD LUMBER FOR SALE.**

—◆—  
**ORDERS SOLICITED.**  
—◆—

**Corner THIRD AND MESSANIE STREETS,**

**SAINT JOSEPH, - - - - - MISSOURI.**

---

Montgomery, John A., omnibus driver, res n s'd Limestone, bet Bryan  
and Doniphan sts, Wathena.

Montavon, H., farmer, res 4 m s w Palermo, Marion tp.

Moore, Henry, farmer, representative, Po Troy, res 3 m n e Charles-  
ton, n s'd Charleston and Columbus r'd, Bur Oak tp.

Moore, J. H., Iowa Point, Iowa tp.

MOORE, THOMAS H., merchant (Thos. H. Moore & Bro.), Iowa  
Point, Iowa tp.

MOORE, J. C., merchant (Thos. H. Moore & Bro.), Iowa Point,  
Iowa tp.

MOORE, J. W., grain dealer, Main st, White Cloud.

Moore, G. W., mechanic, res White Cloud.

Morton, C. C., lawyer, res Elwood.

Morris, John, mason, res 2½ m n Troy on Old California r'd, Center tp.

Morris, James, laborer, Elwood, Washington tp.

Morris, David, laborer, Elwood, Washington tp.

Morris, Andrew, laborer, res Elwood, Washington tp.

Morris, David T., shoemaker, St. Joseph st, Wathena.

Morris, James H., laborer, Bellemont, Washington tp.

- MORRIS, J. J., stove and tinware dealer, White Cloud.  
Morris, D. M., farmer,  $2\frac{1}{2}$  m s Syracuse, Wolf River, tp.  
Morris, E. L., farmer,  $2\frac{1}{2}$  m e Syracuse, Wolf River tp.  
Morehead, John, farmer, res 1 m w Troy,  $\frac{1}{4}$  m s Telegraph r'd, Center tp.  
Morrice, Robert, farmer, Po Wathena, res  $1\frac{3}{4}$  m w Columbus, n s'd Charleston and Columbus r'd, Bur Oak tp.  
Morrow, Daniel, farmer, Po Troy, res 4 m n e Charleston, n s'd Charleston and Columbus r'd, Bur Oak tp.  
Morrissey, Luke, farmer, res  $2\frac{1}{2}$  m s Troy, Center tp.  
Morrissey, Michael, stone-mason, Geary City, Wayne tp.  
Morrissey, S. E., farmer, res 2 m n w Highland, near Highland and Hiawatha r'd, Iowa tp.  
Morrissee, Pat., farmer, res  $2\frac{1}{2}$  m s Syracuse, Wolf River tp.  
Morphew, Silas, res Wathena.  
Morgan, John, farmer, Po Iowa Point, res  $2\frac{1}{2}$  m s Iowa Point, Iowa tp.  
Mosku, G., farmer, Po Wathena, res  $3\frac{1}{2}$  m n Wathena on Grable Creek r'd, Bur Oak tp.  
Mosure, Fred., farmer renter, res 1 m n Geary City, Wayne tp.  
Moses, Fred., farmer, res Elwood, Washington tp.  
Mosier, F. S., farmer, res 4 m n Troy, Center tp.  
Mote, David, farmer, Po Doniphan, res  $2\frac{1}{2}$  m n w Doniphan, near Rock Creek, Wayne tp.  
MOTTER, JOHN L., merchant (Craig & Motter), cor St. Joseph and Doniphan sts, Wathena.  
Mowrey, Dudley S., farmer, res 3 m s Palermo, Marion tp.  
Mowrey, A. J., laborer, res cor Limestone and Moss sts, Wathena.  
MOYER, CHRISTIAN, plasterer, res Bryan st, Wathena.  
Moyer, Samuel, farmer, res  $3\frac{1}{2}$  m s Highland, Wolf River tp.  
Muller, Robert, farmer, Po Doniphan, res  $3\frac{1}{2}$  m n Doniphan, w s'd Troy r'd, Wayne tp.  
Mullins, James, farmer, res  $\frac{1}{2}$  m s e Charleston, on Charleston and Columbus r'd, Center tp.  
Mullenix, C. W., laborer, res on levee, White Cloud.  
Munholland, T. J., employe of A. B. Symms, Doniphan.  
Munholland, W., farmer renter, res  $1\frac{1}{4}$  m s w Doniphan, on Independence Creek, Wayne tp.  
Murphy, Mrs. Martha, (widow,) res 6 m w Doniphan, Wayne tp.  
Murphy, John, col'd, laborer, West Wathena.  
Murray, Wm., carpenter, Doniphan.  
Murray, Thomas, farmer, res Syracuse, Wolf River tp.  
Myers, John, col'd, laborer, res White Cloud.

---

## N. W. RYERSON,

Manufacturer and Dealer in

### WAGONS AND FARMING IMPLEMENTS,

Levee (foot of Main Street), WHITE CLOUD, KANSAS.

**Special attention given to repairing.**

---

Myers, Robert, farmer, res  $2\frac{1}{2}$  m s Palermo, Marion tp.

Myers, W. H., farmer, res 1 m s Palermo on w s'd Doniphan and Wathena State r'd, Marion tp.

Myers, J., farmer, Po Highland, res  $\frac{1}{4}$  m w Highland, Iowa tp.

---

### N.

Nahrung, C., merchant (Wilson, Nahrung & Co.), n s'd St. Joseph st, bet Bryan and Doniphan sts, Wathena, res cor Limestone and Creal sts.

Nash, Lyman, lawyer, res n s'd Fremont st, bet Doniphan and Bryan sts, Wathena.

Nash, C. M., laborer, res with Lyman Nash, Fremont st, Wathena.

Neal, Andrew, clerk for Craig & Bros., Wathena.

Neel, T., farmer, Po White Cloud, res 4 m s White Cloud, on Nebraska r'd, Iowa tp.

Neel, M. T., laborer, res Highland.

Neel, G. W., laborer, Highland.

Neel, M., farmer, res Highland.

Neese, Samuel, farmer, Po Doniphan, res 2 m s e Doniphan, Wayne tp.

Neeland, John, farmer renter, Po Troy, res 3 m s e Charleston, rear Rush Island, Bur Oak tp.

Neeland, Robert, farmer, res 3 m n e Troy, on Troy and Columbus r'd, Center tp.

Neeland, Francis M., farmer, res  $3\frac{1}{2}$  m n e Troy, Center tp.

Neibling, J., farmer, Po White Cloud, res 4 m s White Cloud, Iowa tp.

Neibling, S. H., blacksmith, Po White Cloud, res 4 m s White Cloud, Iowa tp.

Neibling, Jeremiah, farmer, Po White Cloud, res 4 m s e White Cloud Iowa tp.

- Nee, Jacob, laborer, res Wathena.
- Nelson, W. H., farmer renter, Po Troy, res 1 m n e Charleston, Bur Oak tp.
- Nelson, H., farmer, res 5 m w Troy, on Troy and Highland r'd, Wolf River tp.
- Nelson, O., farmer, res 4 $\frac{3}{4}$  m w Troy, on Troy and Syracuse r'd, Wolf River tp.
- Nelson, Mrs. G., (widow,) res 4 $\frac{3}{4}$  m w Troy, on Troy and Syracuse r'd, Wolf River tp.
- Nelson, N., employee of McCronne, Doniphan.
- Nelson, Joseph, col'd, stone-mason, res North Wathena.
- Nesbit, W. H., justice of the peace, res Doniphan.
- Newton, Charles, farmer, res 4 m n e Wathena, on Mo River, Washington tp.
- Newton, Elijah, laborer, res Wathena.
- Newton, Phineas, farmer and chair-maker, res 3 $\frac{1}{2}$  m n w Wathena, Washington tp.
- Newman, Wm., farmer renter, res Charleston, Center tp.
- Nichols, Thomas, farmer, Elwood bottom, Washington tp.
- Nigus, A., farmer, res 4 $\frac{1}{2}$  m s w Highland, Iowa tp.
- Nixon, Taylor, mason, res Troy.
- Nixon, Joseph A., farmer, res 3 m s e Troy, on Pottawatomie r'd, Center tp.
- Noble, William, farmer, Po Iowa Point, res 2 $\frac{1}{2}$  m s Iowa Point, Iowa tp.
- Noble, P., farmer, Po Iowa Point, res 1 $\frac{1}{2}$  m s e Iowa Point, Iowa tp.
- NOBLE, M. D., stock dealer, res e s'd Main st, White Cloud.
- Noe, Lafayette, farmer, res Wathena.
- Normile, John, postmaster and farmer, res Normanville, Wolf River tp.
- Normile, Wm., laborer, Normanville, with John Normile.
- Norman, James, laborer, res Elwood bottom, on RR, Washington tp.
- Norman, Daniel, farmer, res 5 m n w Troy, s s'd California r'd, Center tp.
- NORTON, HENRY, boot and shoe maker, n s'd St. Joe st, bet Bryan and Doniphan sts, Wathena.
- Nott, A. C., farmer, res 1 $\frac{1}{2}$  m below White Cloud, on Iowa Point and White Cloud r'd, Iowa tp.
- Nott, Charles P., res with A. C. Nott, Iowa tp.
- Nott, Henry A., res 1 $\frac{1}{2}$  m below White Cloud, Iowa tp, with A. C. Nott.
- NOYES, C. W., merchant (Bailey & Noyes), Main st, White Cloud.

**ELFRED & YOUNG, Druggists and Apothecaries, Second St., and S. W. cor. 4th and Edmond Streets, St. Joseph, Missouri.**

---

## J. Y. McADAMS,

MANUFACTURER AND DEALER IN

# Boots, Shoes, Slippers & Gaiters,

---

## TROY, DONIPHAN COUNTY, KANSAS.

---

- Nutling, L., farmer, res joining Highland on the s w, Iowa tp.  
 Nutter, Wm., farmer, res 1 m s w Elwood, on river bank, Washington tp.  
 Nuzum, Edgar, farmer, res 2½ m s White Cloud, Iowa tp.  
 NUZUM, G. B., physician, Po Lafayette, res 4 m e Highland, Iowa tp.
- 

### EO.

- O'Brien, John, res with Martin McNamara, Washington tp.  
 O'Brien, Luke, farmer, res 3½ m s w Palermo, Marion tp.  
 O'Brien, James, farmer, res 3½ m s w Palermo, Marion tp.  
 O'Del, Isaac, farmer renter, Po Wathena, res 2½ m e Columbus, near river, Bur Oak tp.  
 O'Dorn, S. J., painter, White Cloud.  
 O'Driscoll, D. O., farmer, Po Doniphan, res 1 m n w Doniphan, n's'd Rock Creek, Wayne tp.  
 Ogan, John, brickmaker, res Poplar st, Troy, bet Third and Fourth sts.  
 Ogan, Thomas, brickmaker, res Troy.  
 O'Grady, Thomas, farmer, res 1½ m s Syracuse, Wolf River tp.  
 O'Hare, John, laborer, res 1 m e Wathena, on RR, Washington tp.  
 O'Harra, Charles, farmer, res 4½ m s w Palermo, Marion tp.  
 O'Leary, R. R., contractor, Troy.  
 Olson, H., farmer, res 5 m w Troy, Wolf River tp.  
 ORTON, L. L., lumberman (Taylor & Orton), ¼ m below White Cloud, res n part White Cloud.

ORTON, J. C., lumberman, res White Cloud.  
 Orum, Wm. J., farmer, res  $\frac{1}{2}$  m n e Syracuse, Wolf River tp.  
 Osborn, John, farmer,  $\frac{1}{2}$  m s e Troy, Center tp.  
 Osgood, J. W., shoemaker, Geary City, Wayne tp.  
 O'Tool, Daniel, tailor, res Elwood.  
 Otto, Leopold, physician, res 1 m n w Geary City, Wayne tp.  
 Overlander, G. W., farmer, res  $1\frac{1}{4}$  m s Highland, Iowa tp.  
 Overlander, W., farmer, res  $\frac{1}{2}$  m s e Highland, Iowa tp.  
 Owens, John, col'd, laborer, res Elwood.  
 Ozenburg, August, laborer, Po Wathena, res Bur Oak tp.

---

P.

Pace, George, laborer, res Elwood.  
 Paden, J. D., farmer, res 5 m n w Troy, Wolf River tp.  
 Page, Prof. W. T., Highland.  
 Page, Thomas, plasterer, res Wathena.  
 PALMER, P. S., lumberman (Palmer & Orton), res s e part White Cloud.  
 Parker, B. O., livery-stable keeper, s s'd St. Joseph st, bet Bryan and Moss sts, Wathena, res Mill st, bet Bryan and Doniphan.  
 Parker, Wm., farmer, res 5 m s Highland, Wolf River tp.  
 Parker, J., farmer, Po Highland, res  $3\frac{1}{2}$  m n Highland, Iowa tp.  
 Parker, R., farmer, Po Highland, res 4 m n Highland, Iowa tp.  
 Parker, Wm., farmer, Po Highland, res 4 m n w Highland, Iowa tp.  
 Parker, John, farmer, Po Highland, res 4 m n w Highland, Iowa tp.  
 Parker, C., farmer, res  $3\frac{1}{2}$  m s White Cloud, Iowa tp.  
 Parker, Wm., farmer renter, res  $3\frac{1}{2}$  m s White Cloud, Iowa tp.  
 Parker, Lewis, farmer, res n s'd Highland, Iowa tp.  
 Parker, Wm., laborer, res Elwood.  
 Parker, Warren, farmer, res 1 m s e Wathena, Washington tp.  
 Parker, C. H., farmer renter, res 1 m s e Wathena, Washington tp.  
 Parker, Thomas, lime-burner, res with Warren Parker, Washington tp.  
 Parks, H., farmer renter, Po Doniphan, res 4 m w Doniphan, Wayne tp.  
 Parr, Tazwell, farmer, Po Doniphan, res 7 m w Doniphan, on Independence Creek, Wayne tp.  
 Pattiker, Jacob, farmer, Po Wathena, res  $1\frac{1}{4}$  m s Columbus, w s'd Columbus and Wathena r'd, Bur Oak tp.  
 Pattiker, Joseph, farmer, partner of Jacob Pattiker.

**For Drugs and Medicines go to ELFRED & YOUNG'S, S. W. cor. 4th and Edmond streets, St. Joseph, Missouri.**



PETER GERARDY.]

[CHARLES LANG.

Wathena



Brewery,

WATHENA, - - - - KANSAS.

GERARDY &amp; LANG, Proprietors,

MANUFACTURERS AND DEALERS IN

Ale, Beer &amp; Lager-Beer.

Constantly on hand a large quantity of BEER, ALE, &c., &c., which we will supply at lowest rates.

WE DELIVER OUR PRODUCTS TO PATRONS.

- Patterson, Alexander, carpenter, Geary City, Wayne tp.  
 Pauli, Peter, farmer, res 4 m s w Palermo, Marion tp.  
 Paulay, John, farmer, res 2½ m s w Normanville, Wolf River tp.  
 Paulette, E., broker, White Cloud.  
 Paul, J. Fred., plasterer, Wathena.  
 Payne, Robert T., farmer, res 2½ m w Troy, Center tp.  
 PAYNE, J. B., merchant (Payne & Reed), Lafayette, Center tp.  
 Payne, David L., farmer and representative, res Bur Oak tp.  
 Pearod, J. L., farmer renter, on Samuel Nees' farm, Wayne tp.  
 Pearson, Charles, farmer, res 3 m s Palermo, Marion tp.  
 Peisker, ———, laborer, Washington tp.  
 Penny, E. H., farmer, Po White Cloud, res 3 m s w White Cloud, on Highland and White Cloud r'd, Iowa tp.  
 Penny, J. E., farmer, Po White Cloud, res 2½ m s White Cloud, Iowa tp.  
 Penny, J. W., farmer, res 2½ m s w White Cloud, Iowa tp.  
 Penney, Thomas H., vineyard, Bellemont, res on Bluffs, Bellemont, Washington tp.  
 Perry, James, laborer, with Robert Morris, Bur Oak tp.

- PERRY, ALBERT, lawyer, office cor Liberty and Walnut sts, res  
s s'd Chestnut st, bet Main and Liberty, Troy.
- Perkins, Ned, farmer, Po Wathena, res 1 m n Chill's Mill, Bur Oak tp.
- Peterson, John N., farmer renter, res  $\frac{1}{2}$  m n Geary City, Wayne tp.
- Peterson, C. W., laborer, res Geary City, Wayne tp.
- Peterson, Alexander, carpenter, Geary City, Wayne tp.
- Pettigo, Robert, farmer renter, res 2 m e Wathena, on mac'ad r'd,  
Washington tp.
- Pfaffley, John, blacksmith, St. Joseph st, Wathena.
- PHARES, G. W., painter (Phares & Richardson), Bryan st, bet St.  
Joseph and Mill sts, Wathena.
- Philes, S. J., farmer renter, res Wathena.
- PHILLIPS, C. H., merchant (Phillips & Smallwood), Doniphan.
- Phillips, Isaac, merchant, res Doniphan st, between Limestone and  
Fremont sts, Wathena.
- Philbrick, J. L., representative and warden State Prison, also insurance  
ag't, res Doniphan.
- Phol, F., farmer, res  $2\frac{1}{2}$  m n Wathena, Washington tp.
- Pickett, William E., farmer, Po Doniphan, res  $3\frac{1}{2}$  m n Geary City,  
Wayne tp, w s'd Troy r'd.
- Pickard, J., farmer, res Geary City, Wayne tp.
- Pickard, John, Doniphan.
- Pierce, Jacob T., farmer, Po Iowa Point, res 2 m s Iowa Point,  
Iowa tp.
- Pierce, Thomas, laborer, res 2 m s Iowa Point, Iowa tp.
- PIERCE, J. C., livery-stable, Main st, White Cloud.
- Pierce, J. R., farmer, res 1 m s e White Cloud.
- Piker, Charles, farmer,  $2\frac{1}{2}$  m s w Palermo, Marion tp.
- Piker, John G., farmer, res  $4\frac{1}{2}$  m s w Palermo, Marion tp.
- Plank, P., farmer, res  $1\frac{1}{4}$  m s e Iowa Point, Iowa tp.
- Plank, G., farmer, res  $1\frac{1}{4}$  m s e Iowa Point, Iowa tp.
- Plotner, C. H., teamster, res Union House, Highland.
- PLOTNER, SAMUEL, grocer and prop'r, Union House, Highland.
- Plowman, J. R., druggist and surveyor, Iowa Point, Iowa tp.
- POIRIER, CONSTANT, vineyard and nursery,  $\frac{1}{2}$  m w Wathena.
- Pool, T. G., minister, res Highland.
- Porter, Alexander, farmer, res 5 m n w Wathena, Washington tp.
- Porter, Allen, justice of the peace, res Elwood.
- Porter, F. M., laborer, res Elwood.
- Porter, Nathan, res Elwood.
- POWER, WM. R., commission and produce merchant and insurance  
ag't, Palermo, Marion tp.

**ELFRED & YOUNG, Druggists and Apothecaries, S. W. cor. 4th  
and Edmond Streets, St. Joseph, Missouri.**

**HAGGARD BROTHERS,**

DEALERS IN

Stores, Tinware, Pressed and Japanned Ware,

HOUSE-FURNISHING GOODS,

AND

FARMING IMPLEMENTS,

*Main Street, opposite City Hotel,*

White Cloud, - - - - - Kansas.

REPAIRING DONE TO ORDER.

- POWER, J. C., farmer and real estate and insurance ag't, res n s'd Troy town site, head of Seneca st.
- Powers, Isaac, Sr., farmer, res 6 m n Troy, Center tp.
- Powers, Isaac, Jr., lawyer, res Liberty st, bet Walnut and Chestnut sts, Troy.
- Powell, R. T., physician, Iowa Point, Iowa tp.
- Powell, John, farmer, res 3½ m n Highland, Iowa tp.
- Powell, James M., farmer, 1 m n Highland, Iowa tp.
- Poynter, Samuel, farmer, near Walnut Grove, Wolf River tp.
- Prall, John, farmer, res 5 m s Highland, Wolf River tp.
- Privitt, James, raftsman, res Geary City, Wayne tp.
- Privitt, L., farmer, res 2½ m n e Doniphan, in Bluffs, Wayne tp.
- Price, Joseph, farmer, res 2½ m n w Doniphan on Rock Creek, Wayne tp.
- PRICE, NATHAN, lawyer, office with Sidney Tennent, res w s'd E. Main st, bet Elm and Myrtle sts, Troy.
- Pry, John, farmer, res near Syracuse, Wolf River tp.
- Pry, J. B., farmer, res 5 m s Highland, Wolf River tp.
- Pry, W. A., farmer, res 5 m s Highland, Wolf River tp.
- Pry, John W., farmer, res 8 m w Troy and 5 m s Highland, Wolf River tp.
- Pugh, George W., farmer, res 2 m s w Troy, w s'd Troy and Doniphan r'd, Center tp.
- Pugh, G., farmer, res s e Troy, Center tp.
- Pugh, Geo. J., farmer renter, res 5 m n w Doniphan, w s'd Doniphan and Syracuse r'd, Po Doniphan.

PUGSLEY, E. G., physician and druggist, Main st, White Cloud.  
 Punchon, John, engineer, Iowa Point, Iowa tp.

**Q.**

Quasier, Gotleb, laborer, res  $4\frac{1}{4}$  m s w Palermo, Marion tp.  
 Queen, D. R., farmer renter, res  $7\frac{1}{2}$  m w Doniphan, on Independence  
 Creek, Wayne tp.  
 Queen, James T., teamster, res near Normanville, Wolf River tp.  
 Quinell, Wm., farmer, res  $3\frac{1}{2}$  m n w Highland, Iowa tp.  
 Quintine, Sampson, laborer,  $4$  m s w Syracuse, Wolf River tp.

**R.**

Rafferty, Owen, farmer renter, res  $4$  m n w of Troy, n s'd Telegraph  
 r'd, Center tp.  
 Rafshire, Charles, farmer, res  $4$  m s w Troy, Center tp.  
 Ramsel, Andrew, laborer, res  $\frac{1}{2}$  m s Wathena, Washington tp.  
 Ramsel, Jacob, farmer, res  $\frac{1}{2}$  m s Wathena, Washington tp.  
 Ransome, Ira, farmer renter, res  $3\frac{1}{2}$  m s Highland, Wolf River tp.  
 Rank, George, farmer, res  $1$  m s Syracuse, Wolf River tp.  
 RANKIN, G. W., carpenter (Rankin & Dillon), Highland.  
 Ransom, C., col'd, laborer, North Wathena, res Moss st, bet Fremont  
 and Jesse.  
 Ransom, William, col'd, wagon-maker, North Wathena, Bryan st, bet  
 Jesse and Fremont.  
 Randolph, J., farmer res  $3\frac{1}{2}$  m s w Palermo, Marion tp.  
 Rapp, Matthew, farmer, Po Wathena, res  $3\frac{1}{2}$  m s e Columbus, on Bluff's,  
 Bur Oak tp.  
 RAPPELYE, CHARLES, Treasurer Doniphan County and real  
 estate dealer, res on Park st, bet Chestnut and  
 Myrtle, office Main st, bet Chestnut and Poplar,  
 Troy.  
 Rappelye, Wm., farmer, res  $2$  m s w Palermo, Marion tp.  
 Rappelye, M., farmer, res  $3$  m s w Palermo, Marion tp.  
 Rath, Henry, farmer, res  $\frac{3}{4}$  m s Palermo, Marion tp.  
 Rauls, A., farmer, Po Highland, res  $4$  m e Highland, Iowa tp.  
 Rauls, David M., farmer, Po Highland, res  $4$  m e Highland, Iowa tp.  
 Raulston, Frank, laborer, res White Cloud.  
 Raulston, James, carpenter, res w s'd Poplar st, White Cloud.

**ELFRED & YOUNG, Druggists and Apothecaries, Second St.,  
 and S. W. cor. 4th and Edmund Streets, St. Joseph, Missouri.**

---

**E. WILLIAMS,**  
**Mason and Bricklayer,**

ALSO

**CONTRACTOR & BUILDER,**

**White Cloud, - - - - - Kansas.**

---

- Ray, Clayborn, col'd, farmer renter, Po Troy, res  $1\frac{1}{2}$  m n e Charleston, Bur Oak tp.
- Ray, Thomas, farmer, Po White Cloud, res 2 m e White Cloud, on White Cloud and Iowa Point r'd, Iowa tp.
- Ray, J. C., farmer renter, res Highland.
- Rector, Lewis M., farmer, Po Doniphan, res 6 m n w Doniphan, e s'd Highland and Atchison r'd, Wayne tp.
- Redman, Thomas, farmer, res  $1\frac{1}{2}$  m n Normanville, Wolf River tp.
- Redman, John, tailor and farmer, Po Wathena, res 3 m n Wathena, e s'd Bur Oak and Wathena r'd, Bur Oak tp.
- Redman, John, farmer,  $\frac{1}{2}$  m n Normanville, Wolf River tp.
- Red, P. B., farmer renter, res  $2\frac{1}{2}$  m w Wathena, on old Wathena and Troy r'd, Washington tp.
- Reed, David, farmer, res  $3\frac{1}{2}$  m s Syracuse, Wolf River tp.
- Reese, David, farmer, res 1 m w Walnut Grove, Wolf River tp.
- Reed, —, farmer renter, res  $4\frac{1}{2}$  m w Wathena, s s'd Troy, on Sidney Tennent's farm, Washington tp.
- Reed, E. R., carpenter, res bet Seward and Chase sts, Wathena.
- Reed, James, farmer, Lafayette, Center tp.
- REED, WM. J., merchant (Payne & Reed), Lafayette, Center tp.
- Reese, Evan, farmer, 1 m s Troy, Center tp.
- REICHENBERGER, PETER, cabinet-maker and furniture-dealer, Doniphan.
- Renick, John, farmer, res 3 m s w Palermo, Marion tp.
- Resco, Charles, laborer, res Elwood.
- Resler, G., farmer, res  $\frac{3}{4}$  m s Wathena, Washington tp.
- Reynolds, M., farmer, res  $7\frac{1}{2}$  m w Troy, and 5 m s e Highland, Wolf River tp.
- Reynolds, James, farmer, res 7 m w Troy, and 2 m s e Walnut Grove, Wolf River tp.

- Reynolds, H. A., shoemaker, White Cloud.  
Reynolds, Michael, farmer, res  $\frac{1}{4}$  m e Wathena, and 1 m s w Elwood, on RR, Washington tp.  
Reynolds, Henry, farmer, res 1 m s w Elwood, Washington tp.  
Rhew, John, farmer and farrier, res  $\frac{3}{4}$  m e Troy, n s'd St Joe r'd, Center tp.  
Rhodes, B., res 3 m n Wathena, Bur Oak tp.  
Rhodes, John T., carpenter, White Cloud.  
Rice, Nelson, farmer, Po Wathena, res  $4\frac{1}{2}$  m n Wathena, n s'd Wathena and Bur Oak r'd, Bur Oak tp.  
Rice, J. A. J., farmer renter, Po Troy, res 1 m n e Charleston, s s'd Charleston and Columbus r'd, Bur Oak tp.  
Rice, Fisher, farmer renter, Po Troy, res  $\frac{3}{4}$  m n e Charleston, n s'd Columbus and Charleston r'd, Bur Oak tp.  
Rice, John, farmer renter, Po Wathena, res  $2\frac{1}{2}$  m s e Columbus, Bur Oak tp.  
Rickless, M., farmer, res  $\frac{1}{4}$  m s e Troy, e s'd Troy and Doniphan r'd, Wayne tp.  
Ricker, M. L., farmer renter, res  $3\frac{3}{4}$  m n Highland, Iowa tp.  
Richardson, John, laborer, Elwood.  
RICHARDSON, WM. H., painter (Phares & Richardson), Bryan st, bet Mill and St. Joseph sts, Wathena.  
Richardson, John W., cooper, res Palermo, Marion tp.  
Ridge, B., farmer, res 6 m w Troy, on Highland and Troy r'd, Wolf River tp.  
RIGBY, JONATHAN, Geary City Mills, miller, Geary City, Wayne tp.  
Riley, John, farmer, res near Normanville, Wolf River tp.  
Riley, John, res  $\frac{1}{4}$  m n Wathena, w s'd Wathena and Columbus r'd, Bur Oak tp, Po Wathena.  
Riley, Moses, farmer, res  $\frac{1}{4}$  m s w Troy, Center tp.  
Ringinary, John, shoemaker, res 3 m s w Palermo, Marion tp.  
RIPPEY, W. D., stock-dealer, near Syracuse, Wolf River tp.  
Riphey, H. P., farmer, res  $1\frac{1}{2}$  m n w Syracuse, Wolf River tp.  
RITTENHOUSE, DAVID F., farmer and veterinary surgeon, res  $4\frac{1}{2}$  m s e Highland, on Telegraph r'd, Wolf River tp.  
Robb, George, farmer, res  $\frac{1}{2}$  m w Syracuse, Wolf River tp.  
Robb, C. D., farmer, res  $\frac{1}{2}$  m w Syracuse, Wolf River tp.  
Robbins, Thomas, laborer for David Lloyd, near Syracuse, Wolf River tp.  
Robbins, Joseph, farmer, near Syracuse, Wolf River tp.

**G. B. BUCK,**

DEALER IN

**Cook, Parlor, and Heating Stoves,**

AND MANUFACTURER OF

**TIN, SHEET IRON & COPPER WARE.**

TIN ROOFING DONE TO ORDER.

*South side Commercial St., bet. Third and Fourth Sts.,  
Atchison, Kansas.*

- Robbins, J., farmer, Po Doniphan, res 8 m n w Doniphan, w s'd Atchison r'd, Wayne tp.
- Robertson, Mrs. Mary, (widow,) res 2½ m n w Doniphan, on Rock Creek, Wayne tp.
- Roberts, William, Iowa tp.
- Roberts, P. O., farmer renter, res 2½ m n e Doniphan, Wayne tp.
- Roberts, Wm., laborer, Bellemont, Washington tp.
- Robinson, F. J., farmer, res 4 m s Syracuse, Wolf River tp.
- Robinson, T. J., farmer, res on mac'ad r'd, 3 m e Wathena, and 1 m w Elwood, Washington tp.
- Robinson, G. B., farmer, res s s'd mac'ad r'd, 2 m e Wathena.
- Robinson, James, farmer, res 2 m e Wathena, s s'd mac'ad r'd, Washington tp.
- Rollier, Lewis, farmer and carpenter, res ½ m w Columbus, Bur Oak tp, Po Wathena.
- Rollins, J., laborer, Iowa Point, Iowa tp.
- Rose, Mrs. Julia, (widow,) farmer, res 5 m s e Highland, Wolf River tp.
- Rosco, Charles, laborer, res ¼ m s Wathena, Washington tp.
- Rounds, John D., farmer renter, res 4 m s e Troy, on Pottawatomie r'd, s s'd, Po Palermo, Center tp.
- Rounds, Wm., laborer, res 4 m s e Troy, on Pottawatomie r'd, s s'd, Po Palermo, Center tp.
- Rounds, Ezra, farmer, res 4 m s e Troy, s s'd Pottawatomie r'd, Center tp, Po Palermo.
- Rousey, Wm., farmer renter, res Geary City, Wayne tp. ‡
- Roundy, Mrs. M. A., druggist, Geary City, Wayne tp.

- Row, James, Sr., farmer, res  $2\frac{1}{2}$  m n e Columbus, n s'd Boston Ferry r'd, Bur Oak tp.
- Row, James, Jr., farmer renter, Po Wathena, res  $2\frac{1}{2}$  m n e Columbus, n s'd Boston Ferry rd, Bur Oak tp.
- Row, Thomas B., blacksmith and farmer, Po Wathena, res Bur Oak tp.
- Row, John F., farmer, Po Wathena, res 2 m n e Columbus, n s'd Boston Ferry r'd, Bur Oak tp.
- Ruddy, William, farmer, Po Highland, res 4 m e Highland, Iowa tp.
- Rudd, Moses, col'd, laborer, res Elwood bottom.
- Rutherford, Harrison, farmer renter, Po Highland, res 4 m n w Highland, Iowa tp.
- Ryan, Joel, farmer, res 8 m w Troy, near Troy and Highland r'd, Wolf River tp.
- Ryburn, Benj. F., farmer renter, res near Elwood, Washington tp.
- RYERSON, N. W., wagon-maker, Main st and Levee, res s s'd Poplar st, White Cloud.
- 

**S.**

- SALES, H. M., druggist, Doniphan.
- Sampson, Charles, Po Iowa Point, res 4 m n Highland, on Iowa Point and Highland r'd, Iowa tp.
- Sampson, W. P., farmer, res 4 m n Highland, on Highland and Iowa Point r'd, Iowa tp, Po Iowa Point.
- Sampson, Glem P., farmer, res 4 m n Troy,  $1\frac{1}{2}$  m w Charleston r'd, Center tp.
- Sanford, E., stage-driver, b'ds at Union House, Highland.
- Sanford, Joseph, laborer, res Highland.
- Sanbourn, L. T., carpenter, res e s'd Poplar st, White Cloud.
- Sapp, George, laborer, res White Cloud.
- Sapp, Daniel, farmer renter, res on mac'ad r'd, e Wathena, Washington tp.
- Sarver, Jonathan, farmer, res 3 m s s'd Pottawatomie r'd, Center tp.
- Sarver, Jacob, farmer renter, res  $4\frac{1}{2}$  m s e Troy, s s'd Pottawatomie r'd, Center tp.
- Sargeant, D. S., farmer,  $\frac{1}{2}$  m s e Troy, res n e cor Liberty and Poplar sts, Troy.
- Saunders, George L., house-painter, Po Wathena, res Columbus, Bur Oak tp.
- Saunders, L., laborer with M. D. Noble, Main st, White Cloud.



**G. W. GILLESPIE & CO.,**  
(SUCCESSORS TO OLIVER DAVIS,)

MANUFACTURERS AND DEALERS IN

# LUMBER,

Keep constantly on hand all kinds of

**Cottonwood & Sycamore Lumber, Rough & Dressed,**  
**SHINGLES AND LATH.**

Orders promptly filled and shipments made on short notice.

**Mill and Yard on the River, below the Railroad,**  
**ATCHISON, KANSAS.**

Saunders, A. J., farmer renter, res near Geary City, Wayne tp.

Saunders, Joshua, Po Doniphan, res e s'd Rock Creek, n Doniphan,  
Wayne tp.

Saunders, Thomas, farmer renter, on Mrs. Hudson's farm, Wayne tp.

Saunders, Fred., res Bellemout, Washington tp.

Saxton, H. P., farmer, res 4 m s e Troy, Center tp.

Saxton, H. B., farmer and brickmaker, res s RR, near Elwood.

Saxton, Cyrus, farmer, res 1 m n Palermo, Marion tp.

Saxey, Alfred, justice of the peace, res foot of Center st, Troy.

Sayward, Mrs. Mary E., res Elwood.

Scarlett, Charles, laborer, White Cloud.

Scarlett, S., farmer renter, res White Cloud.

Scarlett, S. G., laborer, White Cloud.

Scarlett, C. E., White Cloud.

Scha, John, farmer, res 1 m s Normanville, Wolf River tp.

Schulsky, farmer, res 4 m s w Syracuse, Wolf River tp.

Schriner, John, farmer, res 6 m s Highland, Wolf River tp.

Schriner, Henry, farmer, res 6 m s Highland, Wolf River tp.

Schuskke, A., farmer, Po Wathena, res 1½ m n Columbus, e s'd Bos-  
ton Ferry and Troy r'd, Bur Oak tp.

Schumann, Ernst, farmer, Po Wathena, res 2 m n e Columbus, w s'd  
Boston Ferry r'd, Bur Oak tp.

Schneider, J., farmer, Po Wathena, res 2½ m s w Columbus, n s'd  
Troy and Columbus r'd, Bur Oak tp.

Schuster, David, farmer, res 2½ m n w Columbus, Bur Oak tp, Po  
Wathena.

- Schultz, A., farmer renter, res 1 m n Highland, Iowa tp.  
SCHINELL, ADAM, wagon-maker and blacksmith (Schletzbaum & Schnell), Doniphan.  
Schnell, Henry, harness-maker, Doniphan.  
SCHLETZBAUM, JOSEPH, wagon-maker and blacksmith (Schletzbaum & Schnell), Doniphan.  
Schwope, George, farmer,  $4\frac{1}{2}$  m n e Wathena, Washington tp.  
Schwope, August, res with George Schwope.  
Schwope, A., farmer, res 4 m s w Wathena, Washington tp.  
Scott, George D., farmer renter, res 5 m n Doniphan, Wayne tp, Po Doniphan.  
Scott, D., col'd, blacksmith, Elwood.  
Scrofford, M., farmer renter, res  $2\frac{1}{2}$  m s w Highland, Wolf River tp.  
Scully, Wm., laborer, res bet Doniphan and Bryan sts, Wathena.  
SEEVER, H. N., notary public, justice of the peace and farmer, res  $\frac{1}{2}$  m w Highland.  
Searles, Chester, farmer, res 4 m e Highland, Iowa tp.  
Seals, Daniel, col'd, laborer, Elwood.  
Searcy, B., farmer, res 4 m s w Palermo, Marion tp.  
Searcy, Mrs E. P., (widow,) res 4 m s w Palermo, Marion tp.  
Searcy, John E., res with Mrs. E. P. Searcy, Marion tp.  
Searcy, Wm. C., farmer, res  $1\frac{1}{2}$  m w Palermo, Marion tp.  
Seaman, S. B. retired, St. Joseph st, Wathena.  
Seigle, Charles, brewer, Elwood.  
Selover, A. J., livery-stable keeper, cor Doniphan and St. Joseph sts, Wathena.  
Senor, Geo., farmer renter, res  $4\frac{1}{2}$  m e Highland, Iowa tp, Po Lafayette.  
Senter, L., clerk for Adam E. Campbell, res Benton st, bet Doniphan and Creal sts, Wathena, with Mrs. C. C. Senter.  
Senter, Mrs. C. C., (widow,) milliner, Benton st, bet Creal and Doniphan, Wathena.  
Severtson, O. C., farmer, res 1 m n Geary City, w s'd Troy r'd, • Wayne tp.  
Severance, John, laborer, res West Wathena.  
Seymore, E., shoemaker, res Mill st, bet Doniphan and Bryan sts, Wathena.  
Sharp, J. J., farmer, res 3 m w Troy, Wolf River tp, Po Troy.  
Sharp, J. D., farmer, res  $3\frac{1}{2}$  m s Iowa Point, Iowa tp.  
Shanks, R. M., farmer, res  $2\frac{1}{2}$  m n w Columbus, Bur Oak tp, Po Wathena.  
Shanks, F. A., stone-cutter, Doniphan.

Mrs. E. C. BURKLEY,  
MILLINER & DRESS-MAKER,

AND DEALER IN

MILLINERY GOODS,

Main Street, White Cloud, Kansas.

- Saw, Wm., farmer, res 5 m w Doniphan, Wayne tp, Po Doniphan.  
 Shaw, Francis E., res Doniphan.  
 Shaw, James, minister (M. E.), res 7½ m n w Doniphan, e s'd Atchison r'd, Wayne tp, Po Doniphan.  
 Shackelford, Sandy, col'd, laborer, res White Cloud.  
 Shaffer, James, laborer, res Highland.  
 Shell, J. S., farmer, res Highland.  
 Sheldon, F. E., minister (Presbyterian), res on Troy line w s'd.  
 Shepherd, —, laborer, res North Wathena, Benton st, bet Doniphan and Bryan.  
 Shea, John, farmer, res 3½ m s e Troy, Center tp.  
 Shelpmann, Mrs. Susan, (widow,) res 2 m s Palermo, Marion tp.  
 Shields, J., farmer renter, res n Highland, Iowa tp.  
 Shields, S. C., postmaster, Highland.  
 Shields, J. F., farmer renter, res Iowa Point, Iowa tp.  
 Shirley, John, farmer, res 3 m e Highland, Iowa tp.  
 SHIREMAN, J., shoemaker, res Highland.  
 Shonsee, Patrick, farmer, res ¾ m n of Normanville, Wolf River tp.  
 Shoop, Mrs. Nancy, (widow,) Doniphan.  
 Shriver, Adam, laborer, res 4 m w Troy, with W. T. Wood, Wolf River tp.  
 Shriver, George, laborer, res Troy, b'ds with F. M. Tracy.  
 Shreve, T. C., physician and druggist, Main st, White Cloud.  
 Shreve, C. W., clerk for T. C. Shreve, White Cloud, insurance ag't.  
 Shuman, John, laborer, res Wathena.  
 Shuck, P., blacksmith, Main st, White Cloud.  
 Shultz, Godfrey, farmer, res 4 m s w Palermo, Marion tp.  
 Shultz, August, farmer, res 2 m s e Syracuse, Wolf River tp.  
 Silence, Mrs. E., (widow,) res 1½ m s e Columbus, Bur Oak tp, Po Wathena.  
 Silvers, Joseph, farmer, res ¼ m s Columbus, Bur Oak tp, Po Wathena.

**SAM S. MCGIBBONS & CO., Dealers in Boots and Shoes, Market Square, St. Joseph, Missouri. Sign of the Elephant.**

- Silvers, Henry, farmer renter, res  $\frac{3}{4}$  m e Columbus, n s'd Smith Creek  
r'd, Bur Oak tp, Po Wathena.
- Silvers, Joseph, farmer renter, res  $\frac{1}{2}$  m s Columbus, Bur Oak tp, Po  
Wathena.
- Simon, Mrs. Katherine, (widow,) res 3 m s e Highland, Wolf River tp.
- Simpson, James, farmer, res  $4\frac{1}{2}$  m e Highland, Iowa tp, Po Lafayette.
- Simpson, George, farmer renter, res  $3\frac{1}{2}$  m w Wathena, Washington  
tp, Po Wathena.
- Simpson, A., carpenter, Troy.
- Simmons, E. E., farmer, res  $1\frac{1}{4}$  m s w Highland, Iowa tp.
- Sloan, W. B., clerk for Bailey & Noyes, Main st, White Cloud.
- Slater, James H., laborer, res Bellemont, Iowa tp.
- Small, Reuben, farmer, res 3 m s Walnut Grove, on Troy and Robin-  
son r'd, Wolf River tp.
- Small, Bowen, farmer, res 2 m s w Walnut Grove, Wolf River tp.
- SMALLWOOD, I. N., merchant (Phillips & Smallwood), Doniphan.
- Smallwood, Henderson, farmer, res  $\frac{1}{2}$  m n e Wathena, on w s'd Bottom  
r'd to Bellemont, Washington tp.
- Smallwood, W. H., claim and pension ag't and Dep. U. S. Marshal  
and Representative, res Smallwood, addition to Wa-  
thena.
- Smiker, Fred., farmer, res 3 m s w Palermo, Marion tp.
- Smith, Theodore T., farmer renter, res 3 m n e Charleston, near Rush  
Island, Bur Oak tp, Po Troy.
- Smith, T., laborer, res White Cloud.
- Smith, N. farmer, res 4 m n Doniphan, w s'd Doniphan and Troy r'd,  
Wayne tp, Po Doniphan.
- Smith, Wm. F., res 4 m n Troy, on n s'd Lafayette and Troy r'd,  
Center tp.
- Smith, S. C., merchant, e s'd Main, bet Chestnut and Poplar sts, Troy.
- SMITH, LEONARD, proprietor Troy Hotel, cor E Main and Myrtle  
sts, Troy.
- Smith, Zenus, res with Leonard Smith, Troy Hotel.
- Smith, James, farmer renter, res Palermo, Marion tp.
- Smith, O., blacksmith, res Palermo, Marion tp.
- Smith, David B., farmer renter, res Doniphan.
- Smith, Jacob, farmer, res 7 m n w Doniphan, e s'd Atchison r'd,  
Wayne tp, Po Doniphan.
- Smith, John, farmer, res  $\frac{1}{2}$  m n Iowa Point, on river, Iowa tp.
- Smith, J. P., physician, Geary City, Wayne tp.
- Smith, Henry, col'd, laborer, res Elwood bottom, Washington tp.
- Smith, Jesse, farmer renter, res Elwood.

---

**G. SCHIEFERDECKER,**

**Tailor, Scourer, and Repairer,**

**Third Street, below Edmond,**

---

**ST. JOSEPH, - - - - - MISSOURI.**

---

Smith, J. W., grocer (M. Haines & Co.), s s'd St. Joseph st, bet Bryan and Doniphan, Wathena.

SMITH, R. F. (Smith, Vaughn & Co.), publisher directory. Office n s'd St. Joseph st, bet Doniphan and Bryan, res e s'd Doniphan st, bet Limestone and Fremont sts, Wathena.

Smith, T. P., proprietor Railroad House, w s'd Main st, bet Myrtle and Chestnut, Troy.

Smith, David T., farmer, res near Bellemont, Washington tp.

Smith, W. H., druggist, res Main st, Troy.

Smith, G., farmer renter, res Lafayette, Center tp.

Smith, Henry, shoemaker, Highland.

Smiley, Robert, laborer, Elwood.

Snelling, Charles, farmer, res 7 m n w Doniphan, e s'd Atchison r'd, Wayne tp, Po Doniphan.

Snyder, J. L., blacksmith, res White Cloud.

Snyder, E., farmer, res 2 m s Highland, Iowa tp, Po Highland.

Snyder, G. H., farmer, res 3 m s Highland, Iowa tp, Po Highland.

SNYDER, E., Prairie Nursery, res  $\frac{1}{2}$  m w Highland.

Sollers, Franklin H., farmer renter, res 3 m n Geary City, e s'd Troy r'd, Wayne tp.

Sollers, Marsh L., farmer, res Bur Oak tp,  $4\frac{1}{2}$  m n Wathena, w s'd Bur Oak and Wathena r'd, Po Wathena.

Sollers, Enus, farmer renter, res  $1\frac{1}{2}$  m n w Columbus, s s'd Columbus and Charleston r'd, Bur Oak tp, Po Wathena.

Sollers, James, farmer, res 5 m n Wathena, n s'd town line r'd, Bur Oak tp, Po Wathena.

**USE ELFRED'S BAKING POWDER.**

- Sollers, Mrs. M. A., (widow,) res  $\frac{3}{4}$  m e Columbus, Bur Oak tp, Po Wathena.
- Sollers, S., farmer renter, res  $4\frac{1}{2}$  m e Highland, Iowa tp, Po Lafayette.
- Sollers, A. J., farmer, res  $2\frac{1}{2}$  m n Geary City, e s'd Troy r'd, Wayne tp, Po Palermo.
- Soper, P. S., justice of the peace, res n w cor Maine and Elm sts, Troy.
- Sparks, E., cooper, res Doniphan.
- Sparks, R., farmer renter, res 6 m w Doniphan, e s'd Jordan Creek, Wayne tp, Po Doniphan.
- Sparks, John, farmer, res  $2\frac{1}{2}$  m s e Highland, Iowa tp.
- Spaulding, J. S., carpenter, res West Wathena.
- Speaks, M. C., farmer, res  $4\frac{1}{2}$  m n w Troy, Wolf River tp.
- Spencer, J. A., farmer, res Syracuse, Wolf River tp.
- Spencer, Wm., farmer, res  $\frac{1}{2}$  m s Syracuse, Wolf River tp.
- Spencer, E. A., farmer, res 2 m n Doniphan, e s'd Troy r'd, Wayne tp, Po Doniphan.
- Spencer, Isaac, farmer, res 2 m n Doniphan, w s'd Troy r'd, Wayne tp, Po Doniphan.
- Spencer, A. M., farmer, res  $1\frac{1}{2}$  m n Doniphan, w s'd Troy r'd, Wayne tp.
- Spearman, Thos., res Geary City, Wayne tp.
- Spears, James, farmer, res 3 m n e Troy on Charleston r'd, Center tp.
- Springer, Samuel, farmer, res  $1\frac{1}{2}$  m n Highland, Iowa tp.
- Springer, Wm., farmer renter, res  $1\frac{1}{2}$  m n Highland, Iowa tp.
- SPRINGER, J. S., grocer and baker, Main st, White Cloud.
- Springer, Samuel, farmer, res  $\frac{1}{2}$  m n Highland, Iowa tp.
- Springer, Nathan, farmer, res 6 m s e Highland, Wolf River tp.
- Springer, J., farmer, res 6 m s Highland, Wolf River tp.
- Sproul, Frank, farmer, res 3 m n Geary City, n s'd Troy r'd, Wayne tp.
- Springle, Joseph, wagon-maker, res Wathena, b'ds with John Gerardy.
- Springer, John, farmer, res Highland, Iowa tp.
- Springer, Jacob, farmer, res  $2\frac{1}{2}$  m w Highland, Iowa tp.
- Staley, David, farmer, res  $2\frac{1}{2}$  m s w Columbus, n s'd Smith Creek r'd, Bur Oak tp, Po Wathena.
- Statemiller, G. A., baker, St. Joe st, bet Moss and Bryan sts.
- Steel, Henry, farmer, res 2 m s w Troy on Denver r'd, Center tp.
- Steel, Robert M., res with Henry Steel, Center tp.
- Steel, John M., res with Henry Steel, Center tp.

---

**P. L. PALMER & ORTON,**

(SUCCESSORS TO J. F. &amp; M. S. MAUCK.)

MANUFACTURERS AND DEALERS IN

**ALL KINDS OF LUMBER,**  
**WHITE CLOUD, KANSAS.**

---

- Steel, Moses H., lumberman (Steel & Lawson), Petersburg bottom,  
Marion tp.
- Steel, Leander, miller, res Creal st, bet Jesse and Benton, Wathena.
- Stephenson, John, farmer, res  $1\frac{1}{2}$  m s Highland, Iowa tp.
- Stevenson, Wm. A., farmer, res  $1\frac{1}{2}$  m s Highland, Iowa tp.
- Stevenson, Thomas, farmer, res Highland.
- Stephens, John O., constable and shingle-maker, res Tremont st, bet  
Bryan and Moss sts, Wathena.
- Stevens, Curtis, res 2 m e Wathena, on mac'ad r'd, Washington tp.
- Stoeffler, Henry, farmer and blacksmith, res  $1\frac{1}{2}$  m w Walnut Grove,  
Wolf River tp.
- Steanson, Thomas, farmer, res 5 m w Troy, Wolf River tp.
- Stewart, W. B., farmer and carpenter, res  $2\frac{1}{2}$  m s w Highland, on St.  
Joseph and Hiawatha r'd, Wolf River tp.
- Stewart, M. M., carpenter, res  $2\frac{1}{2}$  m s Highland, Wolf River tp.
- Stewart, Samuel, res Wolf River tp.
- STEWART, WM. C., stone mason, res  $\frac{1}{4}$  m e Wathena n s'd  
mac'ad r'd.
- Stewart, J. G., physician, res cor Bryan and Tremont sts, Wathena.
- Stewart, Wm. T., printer at Reporter Office, b'ds with Dr. J. G.  
Stewart.
- Stewart, J. A., clerk for Harmon D. Hunt, Wathena, b'ds with Dr.  
J. G. Stewart.
- Stinweder, Christopher, farmer, res 2 m e Doniphan, Wayne tp.
- Stirwalt, S., farmer renter, res  $1\frac{1}{2}$  m s w Palermo, Marion tp.
- Stickney, G. W., harness-maker for A. T. Johnson, Troy.
- Stigers, I., farmer renter, res 4 m w Wathena, Washington tp, Po  
Wathena.
- Stone, J. N., farmer, res Lafayette.
- Stone, Silas, farmer, res  $\frac{1}{2}$  m n Troy, Center tp.

- Stone, John, laborer, Elwood.  
Stone, Wm. H., sawyer, Elwood.  
Story, Mark, farmer, res 4 m s Normanville, Wolf River tp.  
STOCKING, L. D., jeweler, Main st, Troy, in H. Boder, Jr., & Co.'s  
store.  
STOCKING, IRA D., jeweler, Main st, White Cloud .  
Stout, L., laborer, res White Cloud.  
Stout, E. K., teacher, res White Cloud.  
Stout, W. G., farmer, res 2½ m w Wathena, Washington tp.  
Stout, R., res with W. J. Stout.  
Stout, X. K., lawyer, res joining town site on n e, near head of Sixth  
st, Troy.  
STRATTON, E. W., real estate and claim agent (Stratton's Gen.  
Agency), Doniphan.  
Strang, farmer, res ¼ m s Doniphan, Wayne tp.  
Strickland, W., farmer, res 3½ m s Highland, Wolf River tp.  
Strant, Alex., engineer, res North Wathena, Creal st, bet Jesse and  
Benton.  
Strant, Joseph, laborer, res with Alex. Strant, Wathena.  
Strawther, Joe, col'd, minister, res White Cloud.  
Suthell, H., farmer, res 2½ m s w Palermo, Marion tp.  
Studar, Joseph, farmer, res 4 m n Wathena, n s'd Grable Creek, Bur  
Oak tp, Po Wathena.  
Studar, B., laborer, res with Joseph Studar, Bur Oak tp.  
Studar, Peter J., farmer, res 4½ m n Wathena, on Grable Creek, Bur  
Oak tp, Po Wathena.  
Studar, Jacob, farmer, res 3½ m e Columbus, near river, Bur Oak  
tp, Po Wathena.  
Studar, John, farmer, res 2½ m e Wathena, s s'd mac'ad r'd, Wash-  
ington tp.  
Sturgeon, E. F., res Iowa tp.  
STURGIS, P. M., physician, res cor Fremont and Doniphan sts,  
Wathena.  
Sturgis, A. R., printer at Reporter Office, b'ds with Dr. P. M. Sturgis,  
Wathena.  
Sturgis, P. E., farmer, near Iowa Point, Iowa tp.  
Stubbs, F. N., baker, Main st, Troy.  
Sullivan, G. D., laborer, White Cloud.  
Suter, Jacob, farmer, res 4½ m n e Wathena, Bur Oak tp, Po Wathena.  
Sutton, George, farmer, res 5 m s e Highland, Wolf River tp.  
Swartz, J. F., farmer renter, res 4 m s White Cloud, on Atchison and  
Nebraska r'd, Iowa tp, Po White Cloud.



---

# DR. JARIA WOOD,

*DONIPHAN, Kansas,*

*WILL TREAT SUCCESSFULLY ALL CASES*

IN THE LINE OF HIS PROFESSION, BUT MAKES A SPECIALTY OF

## Obstetrics and the Diseases of Women.

OFFICE AT H. M. SALES' DRUG STORE.

---

Swartz, James, farmer, res 5 m s e Syracuse, Wolf River tp.

Swartz, John, farmer, res 5 m s e Syracuse, Wolf River tp.

Sweetwood, E., farmer renter, 3 m below White Cloud, on river,  
Iowa tp.

Sweeney, Henry, farmer, res 3½ m n Highland, Iowa tp, Po High-  
land.

Sweeney, Wm., farmer, res 5 m n Wathena, n s'd town line r'd, Bur  
Oak tp, Po Wathena.

Sweeney, W., farmer renter, res 4½ m n Wathena, Bur Oak tp.

Swisher, Horatio, farmer, res 3½ m n Doniphan, w s'd Troy r'd,  
Wayne tp.

Swisher, Preston, res with H. Swisher, Wayne tp.

Swisher, Henry, farmer, res 4 m n e Doniphan, Wayne tp, Po Doni-  
phan.

Swint, Henry, farmer, res 7 m s Highland, Wolf River tp.

Swope, Jacob, farmer, res 4 m s w Wathena, Washington tp.

Symms, Wm., farmer, res 6 m n w Doniphan, e s'd Jordan Creek,  
Wayne tp, Po Doniphan.

SYMNS, A. B., merchant, Doniphan.

Symms, J. C., clerk for A. B. Symms, Doniphan.

---

### T.

Tallman, Isaac, res Troy.

Tambor, Antone, farmer, 3 m n w Wathena, Washington tp.

Tate, M. G., mason, res 2½ m n e Doniphan, Wayne tp.

**ELFRED & YOUNG, Druggists and Apothecaries, Second St.,  
and S. W. cor. 4th and Edmond Streets, St. Joseph, Missouri.**

- Tate, George, mason and farmer, res  $2\frac{1}{2}$  m n e Doniphan, in river bottom, Wayne tp.
- TATE, J. A., merchant (Low, Tate & Cowen), res Doniphan.
- Tate, Z., farmer, res  $2\frac{1}{2}$  m n e Doniphan, Wayne tp.
- Taylor, Charles, farmer renter, res 1 m n e Charleston, w s'd Charleston and Columbus r'd, Bur Oak tp, Po Troy.
- Taylor, Isaac, col'd, farmer renter, res 2 m w Highland, Iowa tp.
- TAYLOR, J. M., engineer, res Water st, White Cloud.
- Taylor, James, laborer, res Elwood.
- TAYLOR, D. C., sawyer, White Cloud.
- Taylor, Joshua, trader, res Bluff st, White Cloud.
- Taylor, D., farmer, res  $4\frac{1}{2}$  m e Highland, Iowa tp, Po Lafayette.
- Taylor, Joseph, farmer renter, res 2 m w Highland, Iowa tp, Po Highland.
- Taylor, Jesse, farmer, res Geary City, Wayne tp.
- Taylor, Edwin, laborer, res Elwood bottom, Washington tp.
- Taylor, Frank, farmer renter, res 2 m s Palermo, Marion tp. ;
- Tchany, Wm. A., laborer for P. Helm, Wayne tp.
- Teare, Thomas, laborer, res White Cloud.
- TENNENT, SIDNEY, lawyer, office n s'd Walnut, bet Liberty and Main sts, res cor Liberty and Walnut, Troy.
- Tharp, T., col'd, laborer, res White Cloud.
- Tharp, William, farmer, res  $2\frac{3}{4}$  m s e Iowa Point, Iowa tp, Po Iowa Point.
- Tharp, J. D., farmer, res  $3\frac{1}{4}$  m s e Iowa Point, Iowa tp, Po Iowa Point.
- Thacker, Geo. R., laborer, res s e part White Cloud.
- THACKER, A., (A & L. Thacker,) White Cloud grist and carding mills, res White Cloud.
- THACKER, LEVI, (A. & L. Thacker,) White Cloud grist and carding mills, res White Cloud.
- Therst, Frank, saloon-keeper, cor Doniphan and St. Joseph sts, Wathena.
- Therst, Victor, saloon-keeper, with Frank Therst, Wathena.
- Therin, C., laborer, res West Wathena.
- Thomas, John, farmer, res  $3\frac{1}{4}$  m s e Iowa Point, Iowa tp, Po Iowa Point.
- Thomas, F., carpenter, res Iowa Point.
- Thomas, W., farmer renter, res  $4\frac{1}{2}$  m e Highland, Iowa tp, Po Lafayette.
- Thomas, George, farmer renter, res  $4\frac{1}{2}$  m e Highland, Iowa tp, Po Lafayette.

# CHICAGO WAGON DEPOT,

Commercial Street, ATCHISON, Kansas,

DENNISON, HAYGOOD & CO., Proprietors,

WHOLESALE AND RETAIL DEALERS IN

## WAGONS AND AGRICULTURAL IMPLEMENTS,

Of the Best Manufacture.

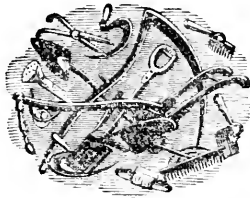

WAGON MATERIAL  
OF ALL KINDS.

SEEDS FOR THE  
FARM AND GARDEN.

Also Agents for JOHN P. MANNEY & DODGE'S

### COMBINED REAPERS AND MOWERS.

Orders promptly attended to.

Thomas, James, laborer, res Wathena.

Thomas, Richard, laborer, res Wathena.

Thomas, Wm. P., farmer renter, res Wathena.

Thompson, Joseph, col'd, blacksmith, Highland.

Thompson, D., farmer, res 4 m s e Highland, Iowa tp, Po Highland.

Thompson, Nelson, farmer, res 3 m n w Geary City, w s'd Troy and  
Geary City r'd, Wayne tp, Po Geary City.

Thompson, Mrs. Emeline, (widow,) res 1 1/4 m e Troy, n s'd Troy and St.  
Joseph r'd, Center tp.

Thompson, Richard Thayer, farmer, res with Mrs. Emeline Thompson,  
Center tp.

Thrupp, E., farmer, res 2 1/2 m s e Iowa Point, Iowa tp, Po Iowa  
Point.

Tiberghean, L., laborer, res Bellemont, Washington tp.

Tidron, Wm., farmer, res 3 m s w Walnut Grove, Wolf River tp.

Tiffany, C. C., clerk for A. B. Symus, res Doniphan.

Tindle, Wm. H., farmer, res 2 1/2 m e Columbus, near Mo River, Bur  
Oak tp, Po Wathena.

- Tindle, Patrick, farmer, res  $4\frac{1}{2}$  m n e Columbus, Bur Oak tp, Po Wathena.
- Tindle, Daniel B., farmer, res  $3\frac{1}{2}$  m n e Columbus, near river, Bur Oak tp, Po Wathena.
- Tindle, John, farmer, res with Daniel B. Tindle, Bur Oak tp.
- Tindle, George W., farmer, res 2 m n e Columbus, s s'd Boston Ferry r'd, Bur Oak tp, Po Wathena.
- Titman, John, farmer, res 3 m s e Wathena, Elwood bottom, Washington tp.
- Titman, Alex., laborer, res  $1\frac{1}{2}$  m s e Wathena, Washington tp.
- Titus, Theodore, laborer, res  $4\frac{1}{2}$  m n Wathena, Washington tp.
- TONER, JAMES, carpenter, res s s'd Poplar, bet Liberty and Main sts, Troy.
- Townsend, Moses, farmer, res 1 m n Troy, on Mt. Vernon r'd, Center tp.
- Townsend, George, farmer, res  $\frac{3}{4}$  m w Troy, w s'd Charleston and Troy r'd, Center tp.
- Townsend, —, teamster, res e s'd Liberty, bet Walnut and Chestnut sts, Troy.
- Tracy, B., grocer, Iowa Point.
- Tracy, H. H., grocer, Iowa Point.
- Tracy, Wm., farmer, res  $1\frac{1}{2}$  m s e Iowa Point, Iowa tp.
- TRACY, FRANK M., real estate ag't, and proprietor Troy Mills (Tracy & Camp). Office w s'd Main, bet Chestnut and Poplar sts, res cor 2d and Myrtle sts, Troy.
- Tracy, Robert, farmer, and clerk in County Treasurer's office, res cor Main and Myrtle sts, Troy.
- Tracy, Andrew, soap factor, res Doniphan st, bet Jesse and Benton, Wathena.
- Tracy, John M., farmer, res 3 m s e Wathena, on Mo River, Washington tp.
- Tracy, Joseph, Washington tp.
- Trant, James M., farmer, res 2 m n Troy,  $\frac{1}{2}$  m n Charleston r'd, Center tp.
- Trent, Mrs., (widow.) res 4 m n Wathena, on bluffs, Bur Oak tp.
- Trent, Thomas, farmer, res with Mrs. Trent, Bur Oak tp.
- Trent, Nathan, with Mrs. Trent.
- Trent, James, Jr., farmer, res  $2\frac{1}{4}$  m n e Columbus, n s'd Boston Ferry r'd, Bur Oak tp, Po Wathena.
- Trenson, G., farmer, res 1 m n w Geary City, w s'd Brush Creek, Wayne tp.
- Triggs, Frank, laborer, res Wathena.

JOHN C. BENDER.

SAMUEL M. MARKLE.

BENDER & MARKLE,  
 REAL ESTATE

AND

General Claim Agents,

92 EDMOND STREET,

(UP STAIRS.)

ST. JOSEPH, MO.

Claims of all kinds against the United States and the State of Missouri collected promptly and on reasonable terms. Agents for sale of College Scrip and Land Warrants, Government Lands entered, Titles examined, and Taxes paid. Bounty Land obtained for Soldiers, Teamsters, and their heirs, for service in any war previous to 1855.

Tribble, John D., farmer renter, res  $4\frac{3}{4}$  m n Wathena, n s'd town line  
 r'd, Bur Oak tp, Po Wathena.

TROY, J. Q. A., agent sewing and washing machines, Highland.

Troy, L. R., trader, res 3 m s Highland, Iowa tp.

Trotman, John, farmer renter, res  $\frac{1}{2}$  m w Wathena.

Tschudy, Mrs. Martha, (widow,)  $\frac{3}{4}$  m n Geary City, Wayne tp.

Tue, Michael, farmer, res 1 m w Syracuse, Wolf River tp.

Tunnsley, P., clerk, Highland.

Turley, T. B., farmer renter, res  $1\frac{1}{2}$  m s e Walnut Grove, Wolf River  
 township.

Turner, Allen, col'd, laborer, Elwood.

Turner, Samuel, col'd, laborer, Elwood.

Turner, Ed., col'd, laborer, Elwood.

U.

Ulch, N., farmer, res Iowa Point, Iowa tp.

Underwood, Daniel, farmer, res 1 m w Syracuse, Wolf River tp.

UTT, JOHN II., Proprietor City Hotel, Main st, White Cloud.

Utt, Milton, trader, res cor First and Poplar sts, White Cloud.

Utt, Josephus, White Cloud.

V.

Vader, Wm., clerk for Phillips & Smallwood, Doniphan.

Vaine, Michael, farmer renter, res  $1\frac{1}{2}$  m below White Cloud, Iowa tp.

- VAN BUSKIRK, C. F., merchant (Lahmer & Van Buskirk), Main st, opposite City Hotel, White Cloud.
- Van Buskirk, H. C., printer, White Cloud, b'ds at City Hotel, Main street.
- VAN BUSKIRK, WM., blacksmith, Main st, Market sq'r, White Cloud.
- Vancourt, B. B., farmer, res near Highland, Iowa tp.
- Vancuren, W. J., res 8 m n w Doniphan, w s'd Atchison r'd, Wayne tp, Po Doniphan.
- Vanderslice, D., farmer, res  $2\frac{1}{4}$  m e Highland, Iowa tp, Po Highland.
- Vanderslice, Daniel, farmer, res 2 m e Highland, Iowa tp, Po Highland.
- Vanderslice, Daniel, Jr., res 2 m e Highland, with Daniel Vanderslice, Po Highland.
- Vanderslice, T. J., farmer, res  $1\frac{1}{2}$  m e Highland, n s'd Telegraph r'd, Iowa tp, Po Highland.
- Vandusen, A., farmer renter, res  $3\frac{1}{2}$  m s White Cloud, Iowa tp, Po White Cloud.
- Vandevier, A., farmer, res  $1\frac{1}{2}$  m e Highland, Iowa tp.
- Vanduren, H., laborer, res Highland, Iowa tp.
- Vanetta, Harrison, laborer, at Samuel McGumphrey's, Washington township.
- Varney, J., stock-dealer, res 7 m w Troy, Wolf River tp.
- VAUGHAN, W. R., publisher (Smith, Vaughan & Co.), office n s'd St. Joseph st, bet Doniphan and Bryan sts, res Doniphan st, b'ds with R. F. Smith, Wathena.
- Venandle, John, farmer, res  $2\frac{1}{2}$  m n e Charleston, Mo River, Bur Oak tp, Po Wathena.
- Vendall, James, col'd, laborer, res North Wathena.
- Venoix, Peter, farmer, res  $4\frac{1}{2}$  m n e Troy, s s'd old California r'd, Bur Oak tp, Po Troy.
- Vickery, Mrs. Hannah, (widow,) res Syracuse, Wolf River tp.
- Vickery, J. W., farmer, res  $\frac{1}{2}$  m s Syracuse, Wolf River tp.
- Vigers, James F., farmer renter, res near Elwood, Washington tp.
- Vineyard, Alexander, farmer renter, res 4 m s Palermo, Marion tp.
- Vogan, M., laborer, res  $\frac{1}{4}$  m n Wathena, Washington tp.
- Vogle, John G., laborer, res s e part White Cloud,
- Vorhies, T., farmer, res  $2\frac{1}{2}$  m w Wathena on Troy r'd n s'd, Washington tp, Po Wathena.

**HOAGLAND & SON,**

WHOLESALE AND RETAIL DEALERS IN

**LUMBER, SHINGLES, LATH,**

DOORS, SASH, BLINDS,

**PICKETS, MOLDINGS, SPOUTING, &c.,***Cor. of Fourth and Angelique Sts.,***St. Joseph, - - - - - Missouri.**

All Orders at the Lowest Cash Price.

**W.**

- Waddell, David, minister (Baptist), res 2 m n Doniphan Wayne tp,  
Po Doniphan.
- Waddle, Giles, laborer, res Bellemont, Washington tp.
- Waddle, Wm., laborer, res Bellemont, Washington tp.
- Wagnmiller, John, farmer, res 3 m n w Troy, w s'd Troy and Lafayette  
r'd, Center tp, Po Troy.
- WAKEFIELD, I., carpenter (Wakefield & Harris), Main st, White  
Cloud.
- Wakeman, Charles B., farmer, res 3 m w Palermo, Marion tp.
- Wakeman, T. H., farmer, res 3 m w Palermo, Marion tp.
- Wallard, James, farmer, res 6 m w Troy, Wolf River tp.
- Walters, Sam'l, farmer, res 4 m s White Cloud, Iowa tp, Po White Cloud.
- Walker, A. J., laborer, res Iowa Point, Iowa tp.
- Walker, James, farmer, res Iowa Point, Iowa tp.
- Walker, W. H., laborer, res Iowa Point, Iowa tp.
- Walker, Joseph, farmer, and agent Patent Drive Well, res 2 m n e  
Troy, n s'd Troy and Columbus r'd, Center tp.
- Walker, Joseph, farmer, res near town line Center tp, Po Troy.
- Walker, James, res Wathena, Fremont st, bet Bryan and Doni-  
phan sts.
- Walker, John, lime-burner, res  $\frac{1}{2}$  m s Wathena, on Palermo r'd  
Washington tp.
- Walker, Joseph, res with John Walker, near Wathena.
- Wallace, Wm., teamster, Wathena, res Limestone st.

- Wallace, Wm., farmer renter, res 3 m s w Palermo, n s'd State r'd,  
Marion tp.
- Walton, A. J., farmer, res 3 m e Troy, n s'd St. Joseph r'd, Center  
tp, Po Troy.
- Waller, James T., farmer renter, res 4½ m n w Doniphan, on Rock  
Creek, Wayne tp, Po Doniphan.
- Waller, Geo. M., carpenter, res Doniphan.
- Warner, Wm., farmer, res ½ m s e Troy, Center tp.
- Warner, —, harness-maker, Palermo, Marion tp.
- Ware, John J., farmer, res 2 m s w Walnut Grove, Wolf River tp.
- Warren, Samuel, Sr., farmer, res 1½ m e Highland, Iowa tp.
- Ward, Charles, laborer, res Elwood.
- Ward, Matthew, farmer, res 5 m n e Troy, n s'd Columbus and Troy  
r'd, Center tp, Po Troy.
- Warsoner, Wilson, laborer, res Elwood.
- Watson, Francis, farmer renter, res Columbus, Bur Oak tp, Po  
Wathena.
- Watson, Mrs. G., (widow,) res Columbus, Bur Oak tp, Po Wathena.
- Watson, Jefferson, farmer, res 1 m n Columbus, n s'd Charleston and  
Columbus r'd, on river bank, Bur Oak tp, Po  
Wathena.
- Watson, Joshua, farmer, res 1 m n Columbus, on river bank, Bur  
Oak tp, Po Wathena.
- Watson, G. W., farmer, res 3 m n w Doniphan, on Rock Creek r'd,  
Wayne tp, Po Doniphan.
- Watkins, E. N., farmer, res 1½ m s Troy, on Troy and Doniphan r'd,  
Center tp, Po Troy.
- Waymire, Daniel, laborer, res Wathena.
- Webb, Wm., farmer, res 8 m s w Troy, 8 m s Highland, Wolf  
River tp.
- Webster, —, farmer renter, res 4 m s w Troy, s s'd Troy and High-  
land r'd, Wolf River tp, on John Zimmerman, Jr.'s,  
farm.
- Webber, Daniel, laborer, res 1½ m s Highland, Iowa tp.
- Weger, J. F., blacksmith and wagon-maker, res Doniphan.
- Wells, Wm. S., laborer, res Syracuse, Wolf River tp.
- Wells, James S., farmer, res 2 m n Troy, s s'd Troy and Highland r'd,  
Center tp.
- WELSH, JOHN, physician, res Doniphan.
- Welding, D. B., farmer, res 2 m s e Wathena, Washington tp.
- WERNER, Mrs. N., stove and tinware dealer, Doniphan.
- Westover, John, laborer for J. W. Cook, Wathena, Doniphan st.
- W. T. STONE, Dealer in Boots and Shoes, 8 Second Street, St.  
Joseph, Missouri.**



---

**GREEN WILKINSON.**

**TROY, Doniphan County, KANSAS.**

## **BLACKSMITHING & REPAIRING**

Done with Neatness and Dispatch.

### **Particular Attention given to Horse-shoeing.**

---

- Westcott, E. J., farmer, res  $\frac{3}{4}$  m w Elwood, s s'd mac'ad r'd, Washington tp.
- Wetzer, John, carpenter, res Doniphan, Wayne tp.
- Weythman, John B., farmer, res  $1\frac{1}{2}$  m s w Columbus,  $\frac{1}{2}$  m n w Smith Creek r'd, Bur Oak tp, Po Wathena.
- Weythman, Lewis, farmer renter, res 6 m n w Wathena, e s'd Bur Oak and Wathena r'd, Bur Oak tp, Po Wathena.
- Weythman, John C., farmer renter, res 5 m n w Wathena, s s'd Peters Creek r'd, Washington tp, Po Wathena.
- Whalen, John, farmer, res 1 m s Normanville, Wolf River tp.
- Whalen, Wm., farmer, res  $\frac{1}{4}$  m s Normanville, Wolf River tp.
- Wheeler, A. J., stage-driver, res White Cloud, b'ds at City Hotel, Main st.
- Wheeler, H. S., stage driver, res Highland, b'ds at Union House.
- Wheeler, J. T., farmer, res 1 m w Elwood, s s'd mac'ad r'd, Washington tp.
- Wheeler, G. W., bakery and confectionery, w s'd Main, bet Walnut and Chestnut sts, Troy.
- Wheeler, C. C., farmer and clerk in County Clerk's office, Troy, b'ds at Higby House.
- WHEELER, J. B., physician, res and office cor E Main and Elm sts, Troy.
- WHEELER, D. C., painter, res s s'd Chestnut st, bet Main and Liberty sts, Troy.
- White, James, farmer, res 5 m s w Troy, Wolf River tp, Po Troy.
- White, John, blacksmith, res Iowa Point, Iowa tp.

- White, Hiram, farmer, res  $2\frac{1}{2}$  m s Palermo, Marion tp.  
White, Jule, laborer, res 2 m s Troy, e s'd Doniphan and Troy r'd,  
Center tp, Po Troy.  
White, Newton, laborer, res Doniphan.  
White, M. J., laborer, res  $1\frac{1}{2}$  m w Elwood.  
White, N. P., laborer, res  $1\frac{1}{2}$  m w Elwood.  
Whittenting, L., farmer, res  $1\frac{1}{2}$  m s e Highland on Telegraph r'd,  
Iowa tp, Po Highland.  
Whitney, Simon, col'd, laborer, res White Cloud.  
Whitney, O. C. stone-mason, and mayor of city of White Cloud, res  
White Cloud.  
Whipple, Arnold, laborer, res n e part White Cloud.  
WHITHAM, JOHN, brick-mason, res w s'd Main st, White Cloud.  
Whitaker, John H., farmer, res  $4\frac{1}{2}$  m n e Doniphan, e s'd Brush Creek,  
Wayne tp, Po Doniphan.  
Whitaker, Samuel G., farmer, res  $4\frac{1}{2}$  m n Doniphan, e s'd Rock Creek  
r'd, Wayne tp, Po Doniphan.  
Whitaker, David, res Doniphan.  
Whitson, Mrs. Elizabeth, (widow,) res 3 m s Palermo  
Whitson, Moses, farmer, res 2 m n w Walnut Grove, Wolf River tp.  
Whorton, Benjamin S., farmer, res  $\frac{1}{2}$  m n w Doniphan, n s'd Rock  
Creek r'd, Wayne tp, Po Doniphan.  
Whorton, Edwin, farmer, res with Benjamin S. Whorton, Wayne tp.  
Whorton, James, res with Benj. Whorton, Wayne tp.  
Wickham, Albert, laborer, res Troy.  
Wicker, G. H., clerk for A. B. Symms, Doniphan.  
Wietman, M., farmer, res Columbus, Bur Oak tp, Po Wathena.  
Wike, Christopher, farmer, res  $3\frac{1}{2}$  m n Doniphan, Wayne tp.  
WILKINSON, GREEN, col'd, blacksmith, Main st, bet Chestnut and  
Poplar sts, res bet Main and Liberty, on s s'd  
Poplar st, Troy.  
Wilkinson, R., farmer, res 7 m n w Columbus on Bur Oak r'd, Bur  
Oak tp, Po Wathena.  
Williams, J. S., farmer, res  $8\frac{1}{2}$  m s w Troy, Wolf River tp.  
Williams, Wm., farmer, res  $1\frac{1}{2}$  m e Charleston,  $\frac{1}{2}$  m s Charleston and  
Columbus r'd, Bur Oak tp, Po Troy.  
Williams, John R., farmer renter, res  $\frac{1}{2}$  m n e Columbus, Bur Oak tp,  
Po Wathena.  
Williams, Joseph, farmer, res 1 m e Columbus, n s'd Smith Creek r'd,  
Bur Oak tp, Po Wathena.  
Williams, James C., farmer, res  $\frac{1}{2}$  m n e Wathena, on Haddix Hol-  
low r'd and Peter Creek r'd, Po Wathena.

---

## HENRY REISNER,

DEALER IN

### STAPLE & FANCY GROCERIES & PROVISIONS,

CROCKERY, &amp;c., &amp;c.,

**Commercial Street, Atchison, KANSAS.**

---

H. REISNER & CO.,

Manufacturers of Bottled Soda-Water and Ale.

ORDERS FILLED PROMPTLY.

**Highest Market Price paid for Produce.**

---

Williams, James, farmer, res 1 m s Highland, Iowa tp, Po Highland.

Williams, James, farmer, res 2 m e Highland, Iowa tp, Po Highland

WILLIAMS, E., bricklayer, res w s'd Main st, White Cloud.

Williams, James, laborer, on mac'ad r'd, Washington tp.

Williams, R. M., real estate ag't, res White Cloud, b'ds at City Hotel.

Williams, D. A., farmer renter, res 2 m s White Cloud,  $\frac{1}{2}$  m w Highland and White Cloud r'd, Iowa tp, Po White Cloud.

Williams, Thomas, farmer, res 2 m s e Troy, on Pottawatomie r'd, Center tp.

Wilcox, Walter, farmer renter, res Highland, Iowa tp.

Willey, J. H., laborer, res Highland.

Willey, S. R., farmer, res 2 m s w Troy, w s'd Doniphan and Troy r'd, Wayne tp, Po Troy.

Wilmoth, Wilson, farmer, res 4 m n w Geary City, w s'd Troy r'd, Wayne tp, Po Palermo.

Wilson, Mrs. Sarah, (widow,) res 6 m w Troy, Wolf River tp.

Wilson, John, merchant (Wilson, Nahrung & Co.), bet Bryant and Doniphan sts, Wathena.

WILSON, W. H., carpenter, res Jesse st, bet Doniphan and Creal sts, Wathena.

Wilson, Henry, surveyor, res n s'd St. Joseph st, Wathena.

Wilson, M., res Palermo, Marion tp.

Wilson, George M., farmer renter, res  $3\frac{1}{2}$  m w Palermo, Marion tp.

Wilson, A. J., farmer renter, res 3 m s w Palermo, Marion tp.

Wilson, Charles H., farmer, res block 74, Palermo, Marion tp.

Wilson, S., res with Charles Wilson, Palermo, Marion tp.

- Winder, Daniel, farmer, res cor Locust and Seneca sts, Troy.
- Winkle, Z., farmer renter, res  $4\frac{1}{2}$  m n Highland, Iowa tp, Po Iowa Point.
- Winkle, W., farmer, res  $4\frac{1}{2}$  m n Highland, Iowa tp, Po Iowa Point.
- Wineinger, Peter, farmer, res  $\frac{1}{2}$  m s w White Cloud, on White Cloud and Venona r'd, Iowa tp, Po White Cloud.
- Winn, Michael, Jr., laborer, St. Joseph st, Wathena.
- Winn, David A., farmer renter, res 6 m n w Doniphan, e s'd Jordan Creek, Wayne tp, Po Doniphan.
- Winn, David, farmer renter, res same as David A. Winn, Wayne tp, Po Doniphan.
- Wirth, Valentine, Po Doniphan, transient.
- Wisecamp, Lewis, farmer renter, res 1 m w Wathena, on Troy and Wathena r'd, Washington tp, Po Wathena.
- Wise, Andrew, farmer, res  $2\frac{1}{2}$  m s w Palermo, Marion tp.
- Wise, Samuel, farmer, res  $\frac{1}{2}$  m n Columbus, n s'd of Charleston and Columbus r'd, Bur Oak tp, Po Wathena.
- Witherup, Charles, farmer renter, res  $3\frac{1}{2}$  m s w Palermo, Marion tp.
- Wolverton, Hiram, laborer, res Elwood, Washington tp.
- Wood, John, farmer, res  $\frac{1}{2}$  m w Troy, Wolf River tp, Po Troy.
- Wood, Wm. T., farmer, res  $\frac{1}{2}$  m w Troy, Wolf River tp, Po Troy.
- Wood, August, farmer, res  $\frac{1}{2}$  m s Normanville, Wolf River tp, Po Normanville.
- Wood, George W., farmer, res  $\frac{1}{2}$  m w Troy, with John Wood, Wolf River tp, Po Troy.
- Wood, Wesley, farmer, res  $\frac{1}{2}$  m s e Highland, Iowa tp, Po Highland.
- WOOD, JAIRA, physician, res Doniphan.
- Wood, Nicholas, farmer, res  $3\frac{1}{2}$  m s Troy, w s'd Doniphan and Troy r'd, Center tp, Po Troy.
- Wood, John, farmer renter, res 2 m s e Doniphan, on Samuel Nees' farm, Wayne tp, Po Doniphan.
- Wood, Benjamin, farmer renter, res  $4\frac{1}{2}$  m n w Wathena, Washington tp,
- Wood, Joseph A., farmer renter, res East Troy, Poplar st, bet E Main and 2d sts.
- Woodall, Allison, farmer, res  $\frac{1}{2}$  m w Elwood, n s'd mac'ad r'd, Washington tp.
- Woolley, W. G., merchant (W. G. & S. S. Woolley), s s'd Main st, Palermo, Marion tp.
- Woolley, S. S., merchant (M. G. & S. S. Woolley), Main st, Palermo.
- Woolley, —, res cor Liberty and Myrtle sts, Troy.

---

## PHILIP KELLEY,

[MANUFACTURER AND DEALER IN

# Boots, Shoes, Gaiters, &c.,

MAIN ST., WHITE CLOUD, KANSAS.

### Special attention given to Making and Repairing.

A good assortment of ready-made work of best Eastern Manufacture always on hand.

---

- Woolley, Charles, farmer, res 2 m s e Troy, n s'd Pottawatomic r'd  
Center tp.
- Wright, Horace A., farmer, res 4½ m s w Troy, s s'd Syracuse and  
Troy r'd, Wolf River tp, Po Troy.
- Wright, J., col'd, laborer, res White Cloud.
- Wright, F., miller, res Geary City, Wayne tp.
- Wright, Charles, miller, Wathena.
- Wyatt, Wesley, farmer, res 4 m s e Highland, Iowa tp, Po Highland.
- Wybert, A. D., farmer, res Elwood, Washington tp.
- Wydermeyer, Peter, brewer, res ½ m e Highland, n s'd Highland and  
Troy r'd, Iowa tp.
- Wykert, Nicholas, farmer, res ¾ m n e Charleston, e s'd Charleston  
and Columbus r'd, Bur Oak tp, Po Troy.
- Wykert, H. C., farmer, res 1¾ m n e Troy, e s'd Troy and Charleston  
r'd, Center tp.
- Wykert, Richard, farmer, res 1 m n e Charleston, on Charleston and  
Columbus r'd, Bur Oak tp, Po Troy.
- Wykert, Wm., farmer, res 1 m n e Charleston, n s'd Charleston and  
Columbus r'd, Bur Oak tp, Po Troy.
- Wykert, Thomas B., farmer, res 3 m n e Charleston, n s'd Charleston  
and Columbus r'd, Bur Oak tp, Po Troy.
- Wykert, Thompson, farmer, res 3 m n e Charleston, n s Charleston  
and Columbus r'd, Bur Oak tp, Po Troy.
- Wymore, Wm., farmer renter, res 8 m w Doniphan, on Independence  
Creek, Wayne tp, Po Doniphan.
- Wynn, Michael, Sr., res St. Joseph st, Wathena.

Wyncoop, John, blacksmith, res Mill st, bet Moss and Bryan sts, Wathena.

---

**Y.**

Yanch, John, farmer, res 6 m s w Highland, Wolf River tp.

Young, J., farmer, res 3 m e Columbus, in bluffs, Bur Oak tp, Po Wathena.

Young, J., teamster, res Iowa Point, Iowa tp.

---

**Z.**

Zeizer, Ignitz, grocer, s s'd St. Joseph st, bet Bryan and Doniphan sts, Wathena.

Ziegler, T., clerk for Craigs & Motter, Wathena, b'ds with W. B. Craig.

Zimmerman, John C., farmer, res 4 m s w Troy, s s'd Highland and Troy r'd, Wolf River tp, Po Troy.

Zimmerman, John, carpenter and millwright, in Bellemont House, Bellemont, Washington tp.

Zimmerman, Lewis, farmer, res 1 m s Troy, e s'd Doniphan and Troy r'd.

Zimmerman, John, Jr., farmer, res w s'd Center st, s of Poplar st, Troy.

Zimmerman, D. B., lumberman, Lafayette, Center tp.

Zimmerman, John B., farmer, res  $\frac{3}{4}$  m e Charleston, s s'd Charleston and Columbus r'd, Center tp, Po Troy.

Zimmerman, Martin, farmer, res  $2\frac{1}{2}$  m s w Troy, n s'd St. Joseph and Denver r'd, Center tp.

Zimmerman, Jacob, farmer, res 1 m s Troy, e s'd Troy and Doniphan r'd, Center tp, Po Troy.

Zimmerly, D., farmer, res 3 m e Highland with J. Kennedy, Iowa tp.

# DONIPHAN COUNTY

## BUSINESS DIRECTORY.

*Giving the name and location (as near as practicable) of every individual in Doniphan County, unavoidable errors excepted—arranged alphabetically under appropriate headings.*

### AGENTS.

#### BOOK.

|                    |              |
|--------------------|--------------|
| Beardsley, H. S.,  | Wathena.     |
| Burr, A. B.,       | Troy.        |
| Close, Frederick,  | Highland.    |
| McGillury, Walter, | Troy.        |
| POWER, J. C.,      | Troy.        |
| Shreve, C. W.,     | White Cloud. |

#### CLAIM, PENSION, AND BOUNTY.

|                   |           |
|-------------------|-----------|
| STRATTON, E. W.,  | Doniphan. |
| Smallwood, W. H., | Wathena.  |

#### EXPRESS.

|                                               |              |
|-----------------------------------------------|--------------|
| BAILEY & NOYES (United States),               | White Cloud. |
| BRANTANO, A., (Merchants' Union),             | Troy.        |
| BURKHALTER & FORNCROOK<br>(Merchants' Union), | White Cloud. |
| Leach, G. E.,                                 | Iowa Point.  |
| HILLER, AUG.,                                 | Wathena.     |
| Shields, S. C.,                               | Highland.    |

#### INSURANCE.

|                  |          |
|------------------|----------|
| Cash, Wm. J.,    | Troy.    |
| DRENNING, F. H., | Wathena. |

|                   |              |
|-------------------|--------------|
| Jennings, C. F.,  | White Cloud. |
| POWER, J. C.,     | Troy.        |
| POWER, W. R.,     | Palermo.     |
| Philbrick, J. L., | Doniphan.    |
| STRATTON, E. W.,  | Doniphan.    |
| Shreve, C. W.,    | White Cloud. |

**NURSERY.**

|                   |          |
|-------------------|----------|
| Beardsley, H. S., | Wathena. |
|-------------------|----------|

**PATENT.**

|                                     |       |
|-------------------------------------|-------|
| BODER, HEN., Jr., (Wood Preserver), | Troy. |
| WALKER, JOSEPH, (Drive Well),       | Troy. |

**REAL ESTATE.**

|                     |              |
|---------------------|--------------|
| Creal, H. S.,       | Wathena.     |
| DRENNING, F. H.,    | Wathena.     |
| EGE, COL. A. G.,    | Troy.        |
| HARDING, BENJ.,     | Wathena.     |
| JOHNSON, J. P.,     | Highland.    |
| LARZELERE, GEO. W., | Wathena.     |
| POWER, J. C.,       | Troy.        |
| RIPPEY, W. D.,      | Wolf River.  |
| RAPPELYE, CHARLES,  | Troy.        |
| STRATTON, E. W.,    | Doniphan.    |
| Smallwood, W. H.,   | Wathena.     |
| TRACY, FRANK M.,    | Troy.        |
| UTT, JOHN H.,       | White Cloud. |
| Williams, R. M.,    | White Cloud. |

**WASHING AND SEWING MACHINE.**

|                 |           |
|-----------------|-----------|
| TROY, J. Q. A., | Highland. |
|-----------------|-----------|

**ATTORNEYS.**

|                  |           |
|------------------|-----------|
| DRENNING, F. H., | Highland. |
| HAWKINS, H. C.,  | Troy.     |
| Holt, Joel,      | Wathena.  |
| JENKINS, E. J.,  | Troy.     |
| Johnston, D. M., | Troy.     |



**ED. CASE,**

DEALER IN

**Dry-Goods, Groceries, Hardware, Boots and Shoes, &c., &c.,****TROY, DONIPHAN COUNTY, Kansas.**

|                     |          |
|---------------------|----------|
| Morton, C. C.,      | Elwood.  |
| Maxwell, E. S.,     | Wathena. |
| Nash, Lyman,        | Wathena. |
| PERRY, ALBERT,      | Troy.    |
| Powers, Isaac, Jr., | Troy.    |
| PRICE, NATHAN,      | Troy.    |
| Stout, X. K.,       | Troy.    |
| TENNENT, SIDNEY,    | Troy.    |

**AUCTIONEERS.**

|               |              |
|---------------|--------------|
| Sloan, S. B., | White Cloud. |
|---------------|--------------|

**ASSISTANT U. S. ASSESSORS.**

|                   |          |
|-------------------|----------|
| DRENNING, F. II., | Wathena. |
| PRICE, NATHAN,    | Troy.    |

**BAKERS.**

|                     |              |
|---------------------|--------------|
| Buchanan, John,     | Wathena.     |
| Simpers, Sandford,  | White Cloud. |
| Statemiller, G. A., | Wathena.     |
| SPRINGER, J. S.,    | White Cloud. |
| Stubbs, F. N.,      | Troy.        |

**BUTCHERS.**

|                    |              |
|--------------------|--------------|
| ARMSTRONG, SAMUEL, | Troy.        |
| Burkhalter, Fred., | Iowa Point.  |
| Burkhalter, Peter, | White Cloud. |
| Bradner, A. A.,    | Wathena.     |
| Cox, Zeke,         | Wathena.     |
| Dockhorn, Charles, | Elwood.      |
| Donahoo, A. L.,    | Troy.        |
| Dieter, Peter,     | Wathena.     |

|                         |          |
|-------------------------|----------|
| Haines, Mat., & Co.,    | Wathena. |
| McCoy, David,           | Wathena. |
| Stewart, West, (col'd.) | Troy.    |

BARBERS.

|                              |              |
|------------------------------|--------------|
| Barnard, John,               | White Cloud. |
| Robinson, A. Alex., (col'd.) | Wathena.     |

BREWERS.

|                                        |           |
|----------------------------------------|-----------|
| GERARD & LANG (Wathena Brewery),       | Wathena.  |
| Sigle, Charles,                        | Elwood.   |
| Wydermeyer, Peter, (Highland Brewery,) | Highland. |

BILLIARDS.

|                   |              |
|-------------------|--------------|
| Brumbaugh, J. S., | Troy.        |
| COOPER, H.,       | White Cloud. |
| ELLIDGE, JNO. B., | Troy.        |
| GERARDY, JOHN,    | Wathena.     |
| Therst, F. & V.,  | Wathena.     |

BLACKSMITHS.

|                             |                |
|-----------------------------|----------------|
| Brannan, Michael,           | Wathena.       |
| Carr, James,                | Charleston.    |
| DAY, GEORGE,                | Highland.      |
| Geer, P. C.,                | Highland.      |
| Goldsborough, W. H.,        | Geary City.    |
| Hastness, D. F.,            | Iowa Point.    |
| Henderson, G. W.,           | Doniphan.      |
| Kinkoff, Aug.,              | Doniphan.      |
| Lever, —,                   | Wathena.       |
| Lindsley, James,            | Palermo.       |
| MILLS, A. C.,               | White Cloud.   |
| MACOMBER, SAMUEL A.,        | Troy.          |
| McAllister, Charles,        | Wathena.       |
| Markum, James,              | Charleston,    |
| McCreary, M. D.,            | Highland.      |
| Neibling, S. H., (country,) | Iowa Township. |

**Buy Boots and Shoes of W. T. STONE, No. 8 Second Street, St. Joseph, Missouri.**

---

**CHEAPEST DRY-GOODS HOUSE IN KANSAS.**

**GARD & NEWCOMB,**

WHOLESALE AND RETAIL DEALERS IN

**Dry-Goods,**

HATS & CAPS, BOOTS & SHOES, CLOTHING, GENTS' FURNISHING  
GOODS, CARPETS, NOTIONS, &c.,

**ATCHISON, Kansas.**

 New Goods from New York and Philadelphia, received every week.

"Plain dealing is a Jewel," at **GARD & NEWCOMB'S** you will find it.

---

Going fast for Cash!

Small Profits and Quick Sales!

Pfaffley, John,  
Row, Thomas B.,  
Stoeffler, Henry,  
**SCHLETZBAUM & SCHNELL,**  
Snyder, J. L.,  
Schuck, P.,  
Scott, D., (col'd),  
Smith, O.,  
Thompson, J., (col'd),  
**VANBUSKIRK, WM.,**  
White, John,  
Weger, J. F.,  
Wyncoop, John,  
**WILKINSON, GREEN, (col'd),**

Wathena,  
Bur Oak.  
Walnut Grove.  
Doniphan.  
White Cloud.  
White Cloud.  
Elwood.  
Palermo.  
Highland.  
White Cloud.  
Iowa Point.  
Doniphan.  
Wathena.  
Troy.

**BOOTS AND SHOES,**

Gallian, J. V.,  
HAIAN, F. C.,  
KOTSCH, J. FRANK,  
Keiffer, S.,  
Kelley, J.,  
**KELLEY, PHILIP,**  
Meng, Andrew,  
McPherson, J. H.,  
Mowrer, John,  
Morris, D. T.,  
McADAMS, J. Y.,  
**NORTON, HENRY,**  
Osgood, J. W.,

Wathena.  
Doniphan.  
Troy.  
Wathena.  
Highland.  
White Cloud.  
Columbus.  
Wathena.  
Geary City.  
Wathena.  
Troy.  
Wathena.  
Geary City.

---

|                  |           |
|------------------|-----------|
| Ringinary, John, | Palermo.  |
| SHIREMAN, J.,    | Highland. |
| Smith, Henry,    | Highland. |
| Seymore, E.,     | Wathena.  |

BROKER.

|               |              |
|---------------|--------------|
| Paulette, E., | White Cloud. |
|---------------|--------------|

BRICK-MAKERS.

|                 |              |
|-----------------|--------------|
| Brittain, John, | Troy.        |
| Doney, M. M.,   | White Cloud. |
| Hook, John S.,  | White Cloud. |
| JAMES, CHARLES, | Troy.        |
| Ogan, John,     | Troy.        |
| Ogan, Thomas,   | Troy.        |
| Saxton, H. B.,  | Elwood.      |

BRICK-YARDS.

|                 |              |
|-----------------|--------------|
| Troy (Ogan),    | Troy.        |
| Wathena (Nash), | Wathena.     |
| White Cloud,    | White Cloud. |

BROOM-MAKERS.

|                     |             |
|---------------------|-------------|
| Mullholland, J. C., | Doniphan.   |
| Mathena, Godfrey,   | Wolf River. |
| Nanter, Samuel,     | Wolf River. |

COMMISSION MERCHANTS.

|                   |            |
|-------------------|------------|
| CLAYWATER, J. F., | Bellemont. |
| POWER, WM. R.,    | Palermo.   |

CABINET-MAKERS AND FURNITURE  
DEALERS.

|                       |              |
|-----------------------|--------------|
| BELL, HIRAM,          | White Cloud. |
| FAIRALL, WM.,         | White Cloud. |
| Fordham, Wm.,         | Wathena.     |
| Kentzler, T.,         | Geary City.  |
| Magnilken, John M.,   | White Cloud. |
| Miller, Peter,        | Wathena.     |
| REICHENBERGER, PETER, | Doniphan.    |

Every Housekeeper uses **ELFRED'S BAKING POWDER.**

# W. M. DAVIES, MERCHANT TAILOR,

AND DEALER IN

Gents' Furnishing Goods,

ALSO AGENT FOR THE

## IMPROVED SINGER SEWING-MACHINE.

After several years' experience with a variety of Sewing-Machines, I can conscientiously recommend the SINGER as the best FAMILY MACHINE in use.

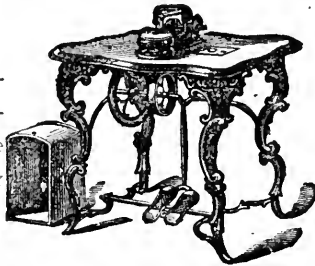

Call and examine the different styles and prices, and buy a SINGER MACHINE

STORE ON COMMERCIAL STREET, IN BIRD'S BLOCK,  
**ATCHISON, - - - - - Kansas.**

### CHAIR-MAKERS.

FAIRALL, Wm.,  
Hill, James,  
Newton, Phineas,

White Cloud.  
Marion tp.  
Washington tp.

### CARPENTERS AND BUILDERS.

Bundy, Wm. A.,  
Bonesteel, Sylvester,  
Bush, Wm.,  
Barber, Wm.,  
Brunson, Augustus,  
Burtnett, Wm.,  
Briggs, Jno. W.,  
Bradley, F. M.,  
Bray, Nelson,  
Critez, John,  
Cable, Jonathan,  
Cornelius, Daniel M.,

Bur Oak.  
Wolf River tp.  
Wathena.  
Walnut Grove.  
Wathena.  
Wathena.  
Troy.  
Troy.  
Palermo.  
Charleston.  
White Cloud.  
Doniphan.

|                                    |              |
|------------------------------------|--------------|
| Coleman, R. M.                     | Bellemont.   |
| Clark, Robert,                     | Wathena.     |
| DILLON, H., (Rankin & Dillon,)     | Highland.    |
| Dillon, Luther,                    | Wathena.     |
| Decker, B. G.,                     | Bur Oak.     |
| Dutton, Andrew,                    | Iowa Point.  |
| Dutton, H. W.,                     | Iowa Point.  |
| Dinkle, H.,                        | Wathena.     |
| Ellertson, Peter,                  | Wayne tp.    |
| Evans, D. B.,                      | Wathena.     |
| Ford, C. W.,                       | Highland.    |
| Franklin, G. W.,                   | White Cloud. |
| Farron, V.,                        | Doniphan.    |
| Foley, Michael,                    | Wathena.     |
| Fields, Reuben,                    | Wathena.     |
| Fields, Francis M.,                | Troy.        |
| Frank, John,                       | Palermo.     |
| Gullen, Augustus                   | Wathena.     |
| Grover, P.,                        | Doniphan.    |
| Groomer, —,                        | Center tp.   |
| Haupt, Henry,                      | Bur Oak.     |
| Haskell, A. J.,                    | Bellemont.   |
| Hanson, W. H.,                     | Marion tp.   |
| HARRIS, WM., (Wakefield & Harris,) | White Cloud. |
| Jennings, S. L.,                   | White Cloud. |
| Jones, Charles,                    | Wayne tp.    |
| Mauck, J. F.,                      | White Cloud. |
| Moore, G. W.,                      | White Cloud. |
| Murray, Wm.,                       | Doniphan.    |
| MITCHELL, DAVID,                   | Wathena.     |
| MITCHELL, SAMUEL,                  | Wathena.     |
| Miller, J. M.,                     | Charleston.  |
| Peterson, Alexander,               | Geary City.  |
| Patterson, A.,                     | Geary City.  |
| Rollier, Lewis,                    | Columbus.    |
| Raulston, James,                   | White Cloud. |
| RANKIN, G. W., (Rankin & Dillon,)  | Highland.    |
| Rhodes, J. T.,                     | White Cloud. |
| Reed, E. R.,                       | Wathena.     |
| Stewart, W. B.,                    | Iowa tp.     |
| Stewart, M. M.,                    | Highland.    |
| Sanborn, L. T.,                    | White Cloud. |

**HIGHLAND NURSERY,**

S. J. EDGERLY, Proprietor,

OFFERS FOR SALE

Apple-Trees, Peach-Trees, Grape-Vines,  
 Strawberries, Raspberries, Blackberries,  
 Pie-Plant, Cherry-Trees, Ornamental  
 Trees, Shrubs, and Flowers,

**HIGHLAND, Kansas.**

Special attention given to Osage Plant Raising and Hedging.

|                                      |              |
|--------------------------------------|--------------|
| Spaulding, J. S.,                    | Wathena.     |
| Simpson, A.,                         | Troy.        |
| TONER, JAMES,                        | Troy.        |
| WAKEFIELD, J., (Wakefield & Harris,) | White Cloud. |
| Wetzer, John,                        | Doniphan.    |
| Waller, Geo. M.,                     | Doniphan.    |
| WILSON, W. H.,                       | Wathena.     |
| ZIMMERMAN, John,                     | Bellemont.   |

## COLLEGE.

HIGHLAND UNIVERSITY, Highland.

## CLOTHIERS AND TAILORS.

## CLOTHIERS.

|                                |              |
|--------------------------------|--------------|
| BAYLESS, A. H.,                | Highland.    |
| BODER, HENRY, JR., & Co.,      | Troy.        |
| Brock, B. H.,                  | Columbus.    |
| BURKHALTER & FORNCROOK,        | White Cloud. |
| BAILEY & NOYES,                | White Cloud. |
| Bozarth, J.,                   | Charleston.  |
| CLAYWATER, JOHN F.,            | Bellemont.   |
| CRAIG & MOTTER (Craig & Bro.), | Wathena.     |
| CAMPBELL, ADAM E.,             | Wathena.     |
| CASE, ED.,                     | Troy.        |
| Dockhorn, H.,                  | Elwood.      |
| Disque, A.,                    | Elwood.      |
| Hartman, Wm.,                  | Geary City.  |
| Hamilton, T. M.,               | Wathena.     |
| Leach, B. B.,                  | Iowa Point.  |

---

|                          |              |
|--------------------------|--------------|
| Lemon, K. W.,            | Wathena.     |
| LAHMER & VANBUSKIRK,     | White Cloud. |
| LEIGH, DR. J.,           | Highland.    |
| LOW, TATE & COWAN,       | Doniphan.    |
| Leland, Cyrus, Jr.,      | Troy.        |
| MOORE, THOS. H., & BRO., | Iowa Point.  |
| PHILLIPS & SMALLWOOD,    | Doniphan.    |
| PAYNE & REED,            | Lafayette.   |
| SYMNS, A. B.,            | Doniphan.    |
| Wilson, Nahrung & Co.,   | Wathena.     |
| Woolley, M. G. & S. S.,  | Palermo.     |

TAILORS.

|                 |          |
|-----------------|----------|
| Collins, J. W., | Wathena. |
| O'Tool, Daniel, | Elwood.  |
| Redman, John,   | Wathena. |

CONFECTIONERS.

|                  |              |
|------------------|--------------|
| PLOTNER, SAMUEL, | Highland.    |
| SPRINGER, J. S., | White Cloud. |

COOPERS.

|                    |           |
|--------------------|-----------|
| Fleming, George,   | Bur Oak.  |
| Frank, James,      | Palermo.  |
| Lumboy, Lewis,     | Palermo.  |
| Richardson, J. W., | Palermo.  |
| Sparks, E.,        | Doniphan. |

CARDING MILLS.

|                                              |              |
|----------------------------------------------|--------------|
| WHITE CLOUD CITY MILLS (A.<br>& L. Thacker), | White Cloud. |
|----------------------------------------------|--------------|

DEPUTY U. S. COLLECTOR.

|                     |       |
|---------------------|-------|
| Leland, Cyrus, Jr., | Troy. |
|---------------------|-------|

DEPUTY U. S. COMMISSIONER.

|                    |       |
|--------------------|-------|
| Maynard, James B., | Troy. |
|--------------------|-------|

DENTISTS.

|               |           |
|---------------|-----------|
| ALLEN, DAVID, | Highland. |
|---------------|-----------|

**ELFRED & YOUNG, Druggists and Apothecaries, S. W. cor. 4th and Edmond Streets, St. Joseph, Missouri.**



---

**LOWE, TATE & COWEN,**

DEALERS IN

**Staple & Fancy Dry-Goods,**

**NOTIONS AND CLOTHING,**

**HATS AND CAPS, BOOTS AND SHOES,**

**GROCERIES AND PROVISIONS,**

**QUEENSWARE & HARDWARE,**

**Doniphan, Kansas.**

—◆—  
**PATRONAGE RESPECTFULLY SOLICITED.**

---

Jones, D. B.,  
 LE DUC, E. H., M. D.,

Wathena.  
 Troy.

**DOORS, SASH, AND BLINDS.**

HUNT, H. D.,

Wathena.

**DRUGGISTS.**

Butler, Wm.,  
 BRANTANO, ANTONE,  
 Disque, Andrew,  
 Hackney, Thomas,  
 MILLER, CHARLES,  
 MILLER, AUGUST,  
 PUGSLEY, E. G.,  
 Plowman & Gurney,  
 Roundy, Mrs. M. A.,  
 SALES, H. M., & Co.,  
 Smith, Wm. H.,  
 Shreve, T. C.,

Columbus.  
 Troy.  
 Elwood.  
 Wathena.  
 Palermo.  
 Wathena.  
 White Cloud.  
 Iowa Point.  
 Geary City.  
 Doniphan.  
 Troy.  
 White Cloud.

DRESS-MAKERS.

|                               |          |
|-------------------------------|----------|
| BURKLEY, MRS. E. C., (widow,) | Wathena. |
| Senter, Mrs. C. C., (widow,)  | Wathena. |

DRY-GOODS.

|                                |              |
|--------------------------------|--------------|
| BODER, HENRY, JR., & Co.,      | Troy.        |
| Brock, B. H.,                  | Columbus.    |
| BURKHALTER & FORNCROOK,        | White Cloud. |
| BAILEY & NOYES,                | White Cloud. |
| Bozarth, J.,                   | Charleston.  |
| CLAYWATER, JOHN F.,            | Bellemont.   |
| CRAIG & MOTTER (Craig & Bro.), | Wathena.     |
| CAMPBELL, ADAM E.,             | Wathena.     |
| Case, Ed.,                     | Troy.        |
| Doekhorn, H.,                  | Elwood.      |
| Disque, A.,                    | Elwood.      |
| Hartman, Wm.,                  | Geary City.  |
| Hackney, Thomas,               | Wathena.     |
| Hamilton, T. M.,               | Wathena.     |
| Kimber, R.,                    | Palermo.     |
| Leach, B. B.,                  | Iowa Point.  |
| LAHMER & VANBUSKIRK,           | White Cloud. |
| LEIGH, Dr. J.,                 | Highland.    |
| LOW, TATE & COWAN,             | Doniphan.    |
| Leland, Cyrus, Jr.,            | Troy.        |
| Miller, Charles,               | Palermo.     |
| MOORE, THOS. H., & BRO.,       | Iowa Point.  |
| PHILLIPS & SMALLWOOD,          | Doniphan.    |
| PAYNE & REED,                  | Lafayette.   |
| POWER, W. R.,                  | Palermo.     |
| Smith, S. C.,                  | Troy.        |
| SYMNS, A. B.,                  | Doniphan.    |
| Wilson, Nahrung & Co.,         | Wathena.     |
| Woolley, M. G. & S. S.,        | Palermo.     |

DYE-HOUSE.

|                       |          |
|-----------------------|----------|
| WATHENA WOOLEN MILLS, | Wathena. |
|-----------------------|----------|

EATING-SALOON.

|                 |       |
|-----------------|-------|
| Wheeler, G. W., | Troy. |
|-----------------|-------|

---

J. J. MORRIS,

DEALER IN

**Stove Castings, Hollow Ware,**

**TIN, SHEET-IRON & JAPAN WARE,**

**Main Street,**

**WHITE CLOUD, - - - - KANSAS.**

---

FARMING IMPLEMENTS.

|                   |                       |
|-------------------|-----------------------|
| BRENNER, A. & G., | Doniphan & Iowa P'nt. |
| HAGGARD BROS.,    | White Cloud.          |
| HUNT, HARMON D.,  | Wathena.              |

FREIGHTER.

|                  |           |
|------------------|-----------|
| Hoverson, E. N., | Wayne tp. |
|------------------|-----------|

GROCERS.

|                                |              |
|--------------------------------|--------------|
| Brock, B. H.,                  | Columbus.    |
| BURKHALTER & FORNCROOK,        | White Cloud. |
| BAILEY & NOYES,                | White Cloud. |
| BODER, HENRY, Jr., & CO.,      | Troy.        |
| Bozarth, J.,                   | Charleston.  |
| CLAYWATER, JOHN F.,            | Bellemont.   |
| CRAIG & MOTTER (Craig & Bro.), | Wathena.     |
| CAMPBELL, ADAM E.,             | Wathena.     |
| CASE, ED.,                     | Troy.        |
| Dockhorn, H.,                  | Elwood.      |
| Disque, Andrew,                | Elwood.      |
| Hartman, Wm.,                  | Geary City.  |
| Haines, M., & Co.,             | Wathena.     |
| Hackney, Thomas,               | Wathena.     |
| Hamilton, T. M.,               | Wathena.     |
| Howell, R. A.,                 | Wathena.     |
| Kimber, R.,                    | Palermo.     |
| Leach, B. B.,                  | Iowa Point.  |
| LAHMER & VANBUSKIRK,           | White Cloud. |
| LEIGH, DR. J.,                 | Highland.    |

|                           |             |
|---------------------------|-------------|
| Lemon, K. W.,             | Wathena.    |
| Lane & Forbs,             | Iowa Point. |
| LOW, TATE & COWAN.        | Doniphan.   |
| Leland, Cyrus, Jr.,       | Troy.       |
| MOORE, THOS. II., & BRO., | Iowa Point. |
| MILLER, AUG.,             | Wathena.    |
| MILLER, CHARLES,          | Palermo.    |
| PHILLIPS & SMALLWOOD,     | Doniphan.   |
| PAYNE & REED,             | Lafayette.  |
| POWER, WM. R.,            | Palermo.    |
| SYMNS, A. B.,             | Doniphan.   |
| Tracy Bros.,              | Iowa Point. |
| Woolley, M. G. & S. S.,   | Palermo.    |
| Wilson, Nahrung & Co.,    | Wathena.    |
| Zeizer, Ignetz,           | Wathena.    |

#### GARDENERS.

|                |             |
|----------------|-------------|
| Grable, John,  | Bur Oak.    |
| Watson, Benj., | Wolf River. |

#### GUNSMITH.

|             |          |
|-------------|----------|
| Hamlin, J., | Palermo. |
|-------------|----------|

#### HALLS.

|                                  |           |
|----------------------------------|-----------|
| CITY HALL (Camp & Tracy),        | Troy.     |
| FACTORY HALL (Cook & Chandler),  | Wathena.  |
| Livermore Hall,                  | Wathena.  |
| MASONIC HALL (Henry Boder, Jr.), | Troy.     |
| MASONIC HALL,                    | Wathena.  |
| MASONIC HALL,                    | Doniphan. |

#### HARDWARE.

|                  |          |
|------------------|----------|
| HUNT, HARMON D., | Wathena. |
|------------------|----------|

#### HOTELS.

|                                       |              |
|---------------------------------------|--------------|
| BEELER HOUSE (G. W. Beeler),          | Iowa Point.  |
| CITY HALL (Jno. H. Utt),              | White Cloud. |
| CARSON HOUSE (C. C. Carson &<br>Son), | Wathena.     |
| Elwood Hotel (S. Lewis),              | Elwood.      |

**ELFRED & YOUNG, Druggists and Apothecaries, Second St.,  
and S. W. cor. 4th and Edmond Streets, St. Joseph, Missouri.**

---

**CHARLES RAPPELYE,**  
**Treasurer Doniphan County,**  
 KANSAS,  
**DEALER IN REAL ESTATE,**  
 TROY, KANSAS.

---

|                                     |           |
|-------------------------------------|-----------|
| HIGBY HOUSE (Charles Higby),        | Troy.     |
| MIX HOUSE (F. E. Mix),              | Doniphan. |
| Railroad House (T. P. Smith),       | Troy.     |
| TROY HOTEL (Leonard Smith),         | Troy.     |
| UNION HOUSE (Samuel Blotner),       | Highland. |
| Wathena House (Chas. Hack),         | Wathena.  |
| Wisconsin House (Chas. McAllister), | Wathena.  |

**HOUSE FURNISHING.**

|               |              |
|---------------|--------------|
| HAGGARD BRO., | White Cloud. |
|---------------|--------------|

**JEWELERS.**

|                   |              |
|-------------------|--------------|
| Elliott, J. W.,   | Wathena.     |
| STOCKING, IRA D., | White Cloud. |
| STOCKING, L. D.,  | Troy.        |

**LIQUOR-DEALERS.**

|                                |           |
|--------------------------------|-----------|
| CRAIG & MOTTER (Craig & Bro.), | Wathena.  |
| Dockhorn, H.,                  | Elwood.   |
| Disque, A.,                    | Elwood.   |
| SALES, H. M., & CO.            | Doniphan. |

**LIVERY AND SALE STABLE.**

|                   |              |
|-------------------|--------------|
| Abbott, Isaac N., | Elwood.      |
| Parker, B. O.,    | Wathena.     |
| PIERCE, J. C.,    | White Cloud. |
| Selover & Hyre,   | Wathena.     |

LIME-BURNERS.

|                 |            |
|-----------------|------------|
| Barlow, A. A.,  | Bellemont. |
| Parker, Thomas, | Wathena.   |
| Walker, John,   | Wathena.   |

LUMBER-DEALERS.

|                     |              |
|---------------------|--------------|
| Beeler & Sons,      | White Cloud. |
| Dubec, C.,          | Bellemont.   |
| FRANKLIN & FRICK,   | Doniphan.    |
| Flickenger, Robert, | Geary City.  |
| HACKLEY, SAMUEL A., | Wathena.     |
| High, W. H.,        | Elwood.      |
| Hazen, A.,          | Charleston.  |
| Lewis, Ward L.,     | Elwood.      |
| McGee, John,        | Bellemont.   |
| McCahan, Alex.,     | Marion tp.   |
| PALMER & ORTON,     | White Cloud. |
| TAYLOR & ORTONS,    | White Cloud. |
| Zimmerman, D. B.,   | Lafayette.   |

MASONS—Brick & Stone—& PLASTERERS.

|                          |             |
|--------------------------|-------------|
| Blair, John,             | Wolf River. |
| Bailey, Loyd,            | Bur Oak.    |
| Bird, G.,                | Highland.   |
| Calbutt, B.,             | Highland.   |
| Colton, Andrew,          | Wathena.    |
| Davis, E. S.,            | Troy.       |
| Drummond, S.,            | Geary City. |
| Hinchman, W. H.,         | Doniphan.   |
| Hillman, R.,             | Wathena.    |
| JAMES, CHARLES,          | Troy.       |
| Kavanaugh, Hugh,         | Wayne tp.   |
| Morrissey, M.,           | Geary City. |
| McGHUMPIERY, SAMUEL,     | Wathena.    |
| MOYER, CHRISTIAN,        | Wathena.    |
| Morris, John,            | Center tp.  |
| Nixon, Taylor,           | Troy.       |
| Nelson, Joseph, (col'd.) | Wathena.    |
| Page, Thomas,            | Wathena.    |
| Paul, J. Fred.,          | Wathena.    |

---

# A. M. RICHEY & CO.,

Manufacturers



and Dealers in

## FURNITURE

East Side of Third Street, bet. Felix and Edmond,

ST. JOSEPH, - - - MISSOURI.

---

 Job Work and Repairing done on the shortest notice.
 

---

STEWART, Wm. C.,  
 Tate, W. H.,  
 Whitney, O. C.,  
 WILLIAMS, E.,  
 WHITEHAM, JOHN,

Wathena.  
 Wayne tp.  
 White Cloud.  
 White Cloud.  
 White Cloud.

### MILLS.

#### CARDING.

|                                        |              |
|----------------------------------------|--------------|
| IOWA POINT (D. W. Flinn),              | Iowa Point.  |
| WHITE CLOUD CITY (A. & L.<br>Thacker), | White Cloud. |
| Wathena (Cook & Chandler),             | Wathena.     |

#### WOOLEN.

|                                            |             |
|--------------------------------------------|-------------|
| WATHENA WOOLEN MILLS<br>(Cook & Chandler), | Wathena.    |
| IOWA POINT WOOLEN MILLS<br>(D. W. Flinn),  | Iowa Point. |

#### FLOURING AND GRIST.

|                                              |             |
|----------------------------------------------|-------------|
| DONIPHAN MILLS (Abbott &<br>Bartlett),       | Doniphan.   |
| GEARY CITY WATER MILL (Jona-<br>than Rigby), | Geary City. |
| TROY MILLS (Tracy & Camp),                   | Troy.       |

WHITE CLOUD CITY MILLS (A. & L. Thacker), White Cloud.  
 Wathena Mills (Barr & Furguson), Wathena.  
 Wathena Water Mills (Cha's Wright), Wathena.

SAW.

Beeler, W. D., & Sons, White Cloud.  
 Bellemont Mill (C. Dubec), Bellemont.  
 Charleston Mills (A. Hazen), Charleston.  
 DONIPHAN SAW MILLS (Franklin & Frick), Doniphan.  
 Elwood Saw Mills (Ward L. Lewis), Elwood.  
 Geary Saw Mills (Robert Flickenger), Geary City.  
 Iowa Point Saw Mill, Iowa Point.  
 Lafayette Saw Mill (D. B. Zimmerman), Lafayette.  
 McGee, John, Bellemont.  
 PALMER & ORTON, White Cloud.  
 Steel & Lawson, Petersburg Bottoms.  
 TAYLOR & ORTONS, White Cloud.  
 Utt & Co., White Cloud.  
 WATHENA SAW MILLS (Sam'l A. Hackley), Wathena.

MILLINERS.

BURKLEY, MRS. E. C., White Cloud.  
 Senter, Mrs. C. C., Wathena.

MINISTERS.

Alward, Ephraim, (Baptist,) Wathena.  
 Bartlet, Tho's, (O. S. B.,) Wolf River.  
 Buck, P. M., (Methodist,) Highland.  
 BISHOP, WM., (Presbyterian,) Highland.  
 Browning, G. W., Highland.  
 Brown, Samuel, Highland.  
 Bowman, B. F., (Methodist,) Wathena.  
 Beary, J., (German Methodist,) Bellemont.  
 Fenner, L., (O. S. B.,) Wolf River  
 Fox, Dana, (Methodist,) Highland.  
 Hickman, Geary, (Presbyterian,) Elwood.  
 IRVIN, S. M., (Presbyterian,) Highland.

**ELFRED & YOUNG, Druggists and Apothecaries, Second St., and S. W. cor. 4th and Edmond Streets, St. Joseph, Missouri.**



**J. FRANK KOTSCH,**

MANUFACTURER AND

**Dealer in Boots and Shoes,**Sign of the  
Big Boot.} **TROY, KANSAS.** }West of the  
Public Square.**Boots, Shoes, Gaiters, and Slippers,**

OF ALL VARIETIES, FOR MEN, WOMEN, AND CHILDREN.

☞ I am prepared to make Boots and Shoes to order in the best style. ☞

Cash paid for Hides, Bees-wax, and Tallow.

|                                 |           |
|---------------------------------|-----------|
| Lawson, —, (Christian)          | Wathena.  |
| Poole, T. G.,                   | Highland. |
| Shaw, James, (Methodist,)       | Wayne tp. |
| Sheldon, F. E., (Presbyterian,) | Troy.     |
| Wadell, David, (Baptist,)       | Wayne tp. |

**MILLWRIGHTS.**

|                  |            |
|------------------|------------|
| Gordon, John E., | Wathena.   |
| Zimmerman John,  | Bellefont. |

**NEWSPAPERS.**

|                                           |              |
|-------------------------------------------|--------------|
| WATHENA REPORTER (G. W.<br>Larzelere),    | Wathena.     |
| WHITE CLOUD KANSAS CHIEF<br>(Sol Miller), | White Cloud. |
| All Weekly.                               |              |

**NURSERIES.**

|                             |                |
|-----------------------------|----------------|
| Doniphan (C. D. Davis),     | near Doniphan. |
| HIGHLAND (S. J. Edgerly),   | Highland.      |
| KANSAS (Jones & Baker),     | Troy.          |
| PRAIRIE (E. Snyder),        | Highland.      |
| WATHENA (Constant Poirier), | Wathena.       |

---

OMNIBUS LINES.

Wathena & Elwood (Selover & Hyer), Wathena.

PAINTERS.

|                       |              |
|-----------------------|--------------|
| Hanxhurst, F. W.,     | Troy.        |
| Johnson, A.,          | Wathena.     |
| Knopp, Peter,         | Wathena.     |
| O'Dorn, S. J.,        | White Cloud. |
| PIHARES & RICHARDSON, | Wathena.     |
| Saunders, J. L.,      | Wathena.     |
| WHEELER, D. C.,       | Troy.        |

PRINTERS.

|                               |              |
|-------------------------------|--------------|
| Davis, E.,                    | Palermo.     |
| LARZELERE, G. W., (Reporter,) | Wathena.     |
| Larzelere, S. M.,             | Wathena.     |
| Larzelere, A. D.,             | Wathena.     |
| MILLER, SOL, (Kansas Chief,)  | White Cloud. |
| Sturgis, A. R.,               | Wathena.     |
| Stewart, Wm. T.,              | Wathena.     |
| Vanbuskirk, H. C.,            | White Cloud. |

PHYSICIANS.

|                    |            |
|--------------------|------------|
| ARCHER, GEO. J.,   | Syracuse.  |
| Brownell, Stephen, | Columbus.  |
| Benjamin, G. A.,   | Doniphan.  |
| Burzetle, G. G.,   | Wathena.   |
| Brande, Chas. D.,  | Wathena.   |
| BROWN, W. H.,      | Troy.      |
| Clark, N. C.,      | Columbus.  |
| CASH, B. S.,       | Troy.      |
| GEBHART, D. L.,    | Highland.  |
| Gurney, S.,        | Iowa Point |
| Hudnal, Herod,     | Doniphan.  |
| Johnson, A.,       | Wathena.   |
| LE DUC, E. H.,     | Troy.      |
| Lewis, J. T.,      | Columbus.  |
| LEIGH, J.,         | Highland.  |
| Long, J. S.,       | Highland.  |
| Mitchell, H. H.,   | Wathena.   |

**ELFRED & YOUNG, Druggists and Apothecaries, S. W. cor. 4th  
and Edmond Streets, St. Joseph, Missouri.**

---

 WHITE CLOUD CITY

**MERCHANTS & GRIST MILLS,**

A. &amp; L. THACKER, Proprietors,

White Cloud, - - - - KANSAS.

**HIGHEST CASH PRICE PAID FOR WHEAT**

 Wool Carding done on Short Notice.
 

---

|                 |              |
|-----------------|--------------|
| Nuzum, G. B.,   | Lafayette.   |
| Otto, L.,       | Geary City.  |
| Powell, R. T.,  | Iowa Point.  |
| PUGSLEY, E. G., | White Cloud. |
| Shreve, T. C.,  | White Cloud. |
| Smith, J. P.,   | Geary City.  |
| STURGIS, P. M., | Wathena.     |
| Stewart, J. G., | Wathena.     |
| WOOD, JARIAS,   | Doniphan.    |
| WELSH, JOHN,    | Doniphan.    |
| Wheeler, J. B., | Troy.        |

**PUBLISHERS.**

|                                 |              |
|---------------------------------|--------------|
| LARZELERE, GEO. W., (Reporter,) | Wathena.     |
| MILLER, SOL, (Chief,)           | White Cloud. |
| SMITH, R. F., (Directory,)      | Wathena.     |
| VAUGHAN, W. R., (Directory,)    | Wathena.     |

**PRODUCE DEALERS.**

|                                          |              |
|------------------------------------------|--------------|
| BRENNER, ADAM, (A. & G. Bren-<br>ner,)   | Iowa Point.  |
| BRENNER, GEORGE, (A. & G. Bren-<br>ner,) | Doniphan.    |
| BAILEY & NOYES,                          | White Cloud. |
| Hamilton, T. M.,                         | Wathena.     |

---

|                 |              |
|-----------------|--------------|
| MOORE, J. W.,   | White Cloud. |
| McCrum, Joseph, | Doniphan.    |
| POWER, W. R.,   | Palermo.     |
| SYMNS, A. B.,   | Doniphan.    |

PHOTOGRAPHER.

|                    |              |
|--------------------|--------------|
| MAQUILKEN, SAMUEL, | White Cloud, |
|--------------------|--------------|

PLANING-MILL.

|                  |              |
|------------------|--------------|
| Lockard & Parks, | White Cloud. |
|------------------|--------------|

PORK-PACKERS.

|                 |              |
|-----------------|--------------|
| BAILEY & NOYES, | White Cloud. |
| CRONY & BRO.,   | Wathena.     |
| SYMNS, A. B.,   | Doniphan.    |

STONE-CUTTER.

|                |           |
|----------------|-----------|
| Shanks, F. A., | Doniphan. |
|----------------|-----------|

SADDLE AND HARNESS-MAKERS.

|                   |              |
|-------------------|--------------|
| Bailey, Loyd,     | Bur Oak.     |
| Brady, J. T.,     | Wathena.     |
| ENDERLENE, ERNST, | Doniphan.    |
| GARLOCK, D. G.,   | White Cloud. |
| JOHNSON, A. T.,   | Troy.        |
| Schnell, Henry,   | Doniphan.    |
| Stickney, G. W.,  | Troy.        |

SOAP-MAKER.

|                |          |
|----------------|----------|
| Traey, Andrew, | Wathena. |
|----------------|----------|

STOCK-DEALERS.

|                  |               |
|------------------|---------------|
| Bayless, W. H.,  | Highland.     |
| Bassett, David,  | Troy.         |
| COOK & CHANDLER, | Wathena.      |
| Cook, J. E.,     | near Wathena. |
| Gordon, M. A.,   | White Cloud.  |
| Johnson, Wm. R., | Troy.         |
| NOBLE, M. D.,    | White Cloud.  |
| RIPPEY, W. D.,   | Wolf River.   |

---

# FRED. BAERMAN,

WHOLESALE DEALER IN



AND

## GENT.'S FURNISHING GOODS,

No. 20 Third St., near Pacific House,

(DR. HEADING'S BLOCK,)

### ST. JOSEPH, MISSOURI.

---

Troy, L. R.,  
Taylor, Joshua,  
Utt, Milton,

Iowa tp.  
White Cloud.  
White Cloud.

#### SURVEYORS.

Plowman, J. R.,  
RIPSSEY, W. D.,  
WATERS, A. W., (county surveyor,  
Wilson, Henry,

Iowa Point.  
Wolf River.  
Troy.  
Wathena.

#### SHINGLE-MAKERS.

Baker, David,  
CLEMENSON, J. F.,  
Clark, George,  
Curtis, John M.,  
Jones, Jacob,  
Keipher, C.,  
McVey, Matthew,

Wathena.  
White Cloud.  
Bellemont,  
Palermo.  
Elwood.  
Geary City.  
Iowa Point.

---

STOVE AND TINWARE DEALERS.

|                   |              |
|-------------------|--------------|
| Brumbaugh, J. S., | Troy.        |
| EVANS, E.,        | Iowa Point.  |
| HAGGARD, BROS.,   | White Cloud. |
| Jones, D. B.,     | Wathena.     |
| MORRIS, J. J.,    | White Cloud. |
| WERNER, MRS. N.,  | Doniphan.    |

SALOONS.

|                     |              |
|---------------------|--------------|
| Brumbaugh, J. S.,   | Troy.        |
| COOPER, HENRY,      | White Cloud. |
| ELLEDGE, JOHN B.,   | Troy.        |
| GERARDY, JOHN,      | Wathena.     |
| Gramer, S.,         | Wathena.     |
| HARPSTER, J.,       | White Cloud. |
| Loucks, J.,         | Doniphan.    |
| Loeker, G.,         | Doniphan.    |
| Lucignani, V. & C., | Elwood.      |
| Therst, T. & V.,    | Wathena.     |

UNDERTAKERS.

|                |              |
|----------------|--------------|
| BELL, HIRAM,   | White Cloud. |
| Miller, Peter, | Wathena.     |
| TONER, JAMES,  | Troy.        |

VETERINARY SURGEONS.

|                     |             |
|---------------------|-------------|
| Hooker, J. A.,      | Bellemont.  |
| RITTENHOUSE, D. F., | Wolf River. |
| Rhue, John,         | Troy.       |

WAGON-MAKERS.

|                     |             |
|---------------------|-------------|
| Butzer, Fred.,      | Wathena.    |
| Brandt, Wm.,        | Charleston. |
| Brandt, Fred.,      | Charleston. |
| Coger, G. C.,       | Columbus.   |
| Carpenter, John G., | Troy.       |
| DAY, GEORGE,        | Highland.   |
| Durkey, J.,         | Iowa Point. |
| Henderson, G. W.,   | Doniphan.   |

**SAM S. MCGIBBONS & CO., Dealers in Boots and Shoes, Mar-  
ket Square, St. Joseph, Missouri. Sign of the Elephant.**

---

H. C. HAWKINS,  
**ATTORNEY AT LAW,**  
TROY, KANSAS.

Will practice in the Courts of the Second Judicial District.

---

Inman, J. B.,  
Inman, J. C.,  
RYERSON, N. W.,  
Ransome, Wm., (col'd.)  
SCHLETZBAUM & SCHNELL,  
Sprigle, Joseph,  
Weger, J. F.,

Palermo.  
Palermo.  
White Cloud.  
White Cloud.  
Doniphan.  
Wathena.  
Doniphan.

## DONIPHAN COUNTY SOLDIERS' REGISTER.

LIST OF SOLDIERS WHO ENLISTED FROM DONIPHAN COUNTY, DURING THE LATE REBELLION, GIVING THE LATEST RANK, COMPANY, AND REGIMENT (AS NEAR AS PRACTICABLE), ARRANGED BY RANK, GRADING FROM HIGHEST DOWN, IN ALPHABETICAL ORDER.

---

*If the name searched for does not appear in the following list, refer to the "List of Soldiers who were killed in the Army," page 250.*

---

NOTE.—The many changes that have occurred since the close of the late war renders it impossible to make a *correct* record of *all* the soldiers who went from our county; but, by diligence and extra exertions, we have collected the following list, which is as near a *perfect record* as can be obtained.

*Those marked \* were killed or missing.*

---

### ABBREVIATIONS.

Co., Company; Reg., Regiment; Brig'r-Gen'l. Brigadier-General; Col., Colonel; Lieut., Lieutenant; Maj., Major; Q. M., Quartermaster; Q. M. S., Quartermaster Sergeant; Sergt. Maj., Sergeant Major; Capt., Captain; R. Q. M., Regimental Quartermaster; Sergt., Sergeant; Corp., Corporal; Wag'r, Wagoner; Mus'n, Musician; Bug., Bugler; Cav., Cavalry; Inf'ty, Infantry; Kan. Vol., Kansas Volunteers; Surg., Surgeon; Com., Commissary; Ass't, Assistant.

---

Lee, Albert L., Brig'r Gen'l U. S. Vols. Enlisted at Elwood as Maj. 7th Cav. Kan. Vol., and in line of promotion attained his present rank.

Herrick, Thomas P., Col. 7th Reg. Cav. Kan. Vols. Enlisted at Highland as Capt. Co. A, 7th Cav., and in line of promotion attained his present rank.

Wheeler, J. B., Lieut. Col. 13th Reg. Kan. Vol. Inf'ty. Enlisted at Palermo.

David, D. H., Maj. 14th Reg. Kan. Vol. Cav. Enlisted at White Cloud.

**ELFRED & YOUNG, Druggists and Apothecaries, Second St.,  
and S. W. cor. 4th and Edmond Streets, St. Joseph, Missouri.**



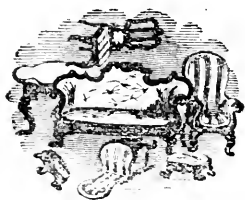

## PETER REICHENBERGER,

MANUFACTURER AND DEALER IN

### All Kinds of Furniture,

BEDSTEADS, CHAIRS, SOFAS, BUREAUS, &c.,

**DONIPHAN, KANSAS.**

*Repairing Done to Order.*

- Grant, E. H., Maj. and Surg. 10th Reg. Kan. Vol. Inf'ty. Enlisted from Troy.
- Woodworth, C. A., Maj. 13th Reg. Kan. Vol. Inf'ty.
- Boyd, John J., Capt. Co. F, 10th Reg. Kan. Vol. Inf'ty. Enlisted at Troy.
- \*Beeler, Marion N., Capt. Co. B, 13th Reg. Kan. Vol. Inf'ty. Enlisted from Troy as 1st Lieut., and promoted, vice Henry Haverherst resigned.
- Cheneworth, B. P., Capt. Co. A, 1st Reg. Kan. Vol. Inf'ty. Enlisted from Elwood.
- Frankhouse, J., Capt. Co. C, 13th Reg. Kan. Vol. Inf'ty. Enlisted from Doniphan.
- Flickenger, Samuel, Capt. Co. A, 13th Reg. Kan. Vol. Inf'ty. Enlisted from Geary City.
- Harrington, N., Capt. Co. G, 8th Reg. Kan. Vol. Inf'ty. Enlisted from Palermo.
- Haverherst, Henry, Capt. Co. B, 13th Reg. Kan. Vol. Inf'ty. Enlisted from White Cloud.
- Morrick, John L., Capt. Co. I, 7th Reg. Kan. Vol. Cav. Enlisted from Elwood.
- Penney, Richard, Capt. and Q. M. S., U. S. Vol. Appointed from Bellemont.
- Pitts, Aaron M., Capt. Co. D, 7th Reg. Kan. Vol. Cav. Enlisted from Highland.
- Payne, David L., Capt. Co. —, — Reg. Kan. Vol. Enlisted from Columbus.
- Price, Nathan, Capt. Co. F, 10th Reg. Kan. Vol. Inf'ty. Enlisted from Geary City.
- Robertson, Hugh, Capt. Co. C, 13th Reg. Kan. Vol. Inf'ty. Enlisted from Troy.

- Smallwood, W. H., Capt. Co. G, 1st Reg. Kan. Vol. col'd Inf'ty.  
Enlisted from Wathena.
- Utt, Levi H., Capt. Co. A, 7th Reg. Kan. Vol. Cav. Enlisted from  
White Cloud.
- Badger, W. P., 1st Lieut. and Adjutant 13th Reg. Kan. Vol. Inf'ty.  
Enlisted from Columbus.
- Bradner, A. A., 1st Lieut. Co. I, 13th Reg. Kan. Vol. Inf'ty. En-  
listed from Elwood.
- Coleman, C. J., 1st Lieut. Co. H, 1st Reg. Kan. Vol. col'd Inf'ty.  
Enlisted from Elwood.
- Campbell, B. S., 1st Lieut. Co. C, 7th Reg. Kan. Vol. Cav. Enlisted  
from Highland.
- Fleming, Elijah, 1st Lieut. Co. K, 10th Reg. Kan. Vol. Inf'ty. Enlisted  
from Columbus.
- \*Haze, Robert, 1st Lieut. Co. I, 7th Reg. Kan. Vol. Cav. Enlisted  
from Columbus.
- Howe, W. W., 1st Lieut. Co. I, 7th Reg. Kan. Vol. Cav. Enlisted  
from Columbus.
- Josephs, Peter A., 1st Lieut. Co. A, 1st Reg. Kan. Vol. Inf'ty. En-  
listed from Elwood.
- Kotsch, J. Frank, 1st Lieut. Co. B, 13th Reg. Kan. Vol. Inf'ty. Eu-  
listed from Troy.
- Larzelere, A., R. Q. M. 3d Cherokee (Indian) Reg. Enlisted from  
Washington township.
- Leland, Cyrus, Jr., 1st Lieut. Co. F, 10th Reg. Kan. Vol. Inf'ty.  
Enlisted from Troy.
- Leland, Cyrus, Sr., 1st Lieut. and R. Q. M. 13th Reg. Kan. Vol.  
Inf'ty. Enlisted from Troy.
- Low, Alfred C., 1st Lieut. Co. C, 13th Reg. Kan. Vol. Inf'ty. En-  
listed from Doniphan.
- McElroy, J. C., 1st Lieut. Co. H, 13th Reg. Kan. Vol. Inf'ty.  
Enlisted from Highland.
- Nixon, Joseph A., 1st Lieut. Co. A, 13th Reg. Kan. Vol. Inf'ty.  
Enlisted from Troy.
- Smith, S. D., 1st Lieut. and Assistant Surgeon 1st Reg. Kan. Vol.  
Inf'ty. Enlisted from Elwood.
- Saxey, Alfred, 1st Lieut. Co. —, — Reg. Kan. Vol. Enlisted from  
Troy.
- Snyder, Ebenezer, 1st Lieut. and R. Q. M. 7th Reg. Kan. Vol. Cav.  
Enlisted from Highland.

---

**DAVID VALENTINE & Co.,**

IMPORTERS OF

**Silks, Dress Goods,**
**WHITE GOODS, & WOOLENS,**
**356 BROADWAY,**
**John M. Ramsey.**
**New York.**

---

Smith, G. W., 1st Lieut. and Adj't. 13th Reg. Kan. Vol. Inf'ty.  
Enlisted from Columbus.

Smith, Wm. C., 1st Lieut. Co. C, 14th Reg. Kan. Vol. Cav. Enlisted  
from Elwood.

Tracy, F. M., 1st Lieut. Co. I, 1st Reg. Kan. Vol. Inf'ty. Enlisted  
from Troy.

Tracy, Robert, 1st Lieut. Co. A, 1st Kan. Vol. Inf'ty. Enlisted from  
Elwood.

Bryan, John, 2d Lieut. Co. F., 10th Reg. Kan. Vol. Inf'ty. Enlisted  
from Doniphan.

Clutter, A. A., 2d Lieut. Co. A, 13th Reg. Kan. Vol. Inf'ty. Enlisted  
from Geary.

Ford, C. H., 2d Lieut. Co. A, 1st Reg. Kan. Vol. Inf'ty. Enlisted  
from Elwood.

Lahmer, Thos. H., 2d Lieut. Co. A, 7th Reg. Kan. Vol. Cav. Enlisted  
from Highland.

Langeheineken, A., 2d Lieut. Co. B, 13th Reg. Kan. Vol. Inf'ty.  
Enlisted from Troy.

- Randolph, Joseph, 2d Lieut. Co. G, 8th Reg. Kan. Vol. Inf'ty. Enlisted from Palermo.
- \*Riley, Langton M., 2d Lieut. Co. I, 13th Reg. Kan. Vol. Inf'ty. Enlisted from Elwood.
- Smith, Charles O., 2d Lieut. Co. A, 1st Reg. Kan. Vol. Inf'ty. Enlisted from Elwood.
- Taylor, D. C., 2d Lieut. Co. A, 7th Reg. Kan. Vol. Cav. Enlisted from White Cloud.
- Trant, James M., 2d Lieut. Co. B, 2d Reg. Kan. Vol. col'd Inf'ty. Enlisted from Troy.
- Weston, Wm., 2d Lieut. Co. I, 7th Reg. Kan. Vol. Cav. Enlisted from Bellemont.
- Lansing, J. W., Hospital Steward 7th Reg. Kan. Vol. Cav. Enlisted from Bellemont.
- Fox, Simon M., Sergt. Maj. 7th Reg. Kan. Vol. Cav. Enlisted from Highland.
- Hunt, Harmon D., Sergt. Major 7th Reg. Kan. Vol. Cav.
- Mowrey, Andrew J., Ordnance Sergt. 14th Reg. Kan. Vol. Cav. Enlisted from Elwood.
- Isgregg, —, Quartermaster Sergt. Co. K, 14th Reg. Kan. Vol. Cav. Enlisted from White Cloud.
- Landis, John, Quartermaster Sergt. Co. F, 10th Regt. Kan. Vol. Inf'ty. Enlisted from Doniphan.
- Laventz, H. A., Quartermaster Sergt. Co. A, 7th Reg. Kan. Vol. Cav. Enlisted from Syracuse.
- Searcy, Wm. C., Quartermaster Sergt. Co. C, 14th Reg. Kan. Vol. Cav. Enlisted from Elwood.
- Luce, Henry, Com. Sergt. Co. I, 13th Reg. Kan. Vol. Inf'ty. Enlisted from Troy.
- Morse, David N., Com. Sergt. 7th Reg. Kan. Vol. Cav. Enlisted from Wolf River.
- May, T. R., Com. Sergt. Co. K, 14th Reg. Kan. Vol. Cav. Enlisted from White Cloud.
- Stanley, Levi, Com. Sergt. Co. C, 14th Reg. Kan. Vol. Cav. Enlisted from White Cloud.
- Berry, Alexander, 1st Sergt. Co. A, 13th Reg. Kan. Vol. Inf'ty. Enlisted from Doniphan.
- Baily, H. C., 1st Sergt. Co. II, 14th Reg. Kan. Vol. Cav. Enlisted from Bur Oak.
- Downs, Jacob, 1st Sergt. Co. B, 16th Kan. Vol. Inf'ty. Enlisted from Wayne township.

**ELFRED & YOUNG, Druggists and Apothecaries, Second St., and S. W. cor. 4th and Edmond Streets, St. Joseph, Missouri.**

---

**E. J. JENKINS,**  
**ATTORNEY AT LAW,**  
**TROY,**  
**DONIPHAN COUNTY, KANSAS.**

---

Will Practice in all the Courts of the Second Judicial District.

---

- Drenning, F. H., 1st Sergt. Co. A, 1st Reg. Kan. Vol. Inf'ty. Enlisted from Elwood.
- Haskell, A. J., 1st Sergt. Co. F, 10th Reg. Kan. Vol. Inf'ty. Enlisted from Troy.
- Handley, David, 1st Sergt. Co. K, 14th Reg. Kan. Vol. Cav. Enlisted from White Cloud.
- Irvine, Stewart, 1st. Sergt. Co. I, 7th Reg. Kan. Vol. Cav. Enlisted from Elwood.
- Lavery, J. C., 1st Sergt. Co. A, 7th Reg. Kan. Vol. Cav. Enlisted from Highland.
- Laird, J. F., 1st Sergt. Co. I, 7th Reg. Kan. Vol. Cav. Enlisted from Troy.
- Landon, M. T., 1st Sergt. Co. F, 10th Reg. Kan. Vol. Inf'ty. Enlisted from Doniphan.
- Messick, D., 1st Sergt. Co. D, 14th Reg. Kan. Vol. Cav. Enlisted from White Cloud.
- O'Madaulet, Charles, 1st Sergt. Co. G, 8th Reg. Kan. Vol. Inf'ty. Enlisted from Palermo.
- Wilder, John H., 1st Sergt. Co. C, 7th Reg. Kan. Vol. Cav. Enlisted from Highland.
- Alexander, W. H., Sergt. Co. C, 14th Kan. Vol. Cav. Enlisted from White Cloud.
- Anderson, Andres, Sergt. Co. G, 8th Reg. Kan. Vol. Inf'ty. Enlisted from Geary City.
- \*Anstey, Simeon, Sergt. Co. I, 13th Reg. Kan. Vol. Inf'ty. Enlisted from Elwood.
- Berry, John, Sergt. Co. D, 14th Reg. Kan. Vol. Cav. Enlisted from White Cloud.
- Bryan, James, Sergt. Co. C, 13th Reg. Kan. Vol. Inf'ty. Enlisted from Center Township.

- Blanblits, Henry, Sergt. Co. F, 10th Reg. Kan. Vol. Inf'ty. Enlisted from Doniphan.
- Beuler, J., Sergt. Co. A, 13th Reg. Kan. Vol. Inf'ty. Enlisted from Doniphan.
- Campbell, H. N., Sergt. Co. —, 7th Reg. Kan. Vol. Cav. Enlisted from Highland.
- Chill, Alfred, Sergt. Co. I, 7th Reg. Kan. Vol. Cav. Enlisted from Columbus.
- Cowan, Hugh, Sergt. Co. F, 10th Kan. Vol. Inf'ty. Enlisted from Doniphan.
- Chitton, T. L., Sergt. Co. A, 13th Reg. Kan. Vol. Inf'ty. Enlisted from Doniphan.
- Chappel, Wm., Sergt. Co. A, 13th Reg. Kan. Vol. Inf'ty. Enlisted from Doniphan.
- Collins, Wm. J., Sergt. Co. D, 14th Reg. Kan. Vol. Cav. Enlisted from White Cloud.
- Dapries, F., Sergt. Co. C, 14th Reg. Kan. Vol. Cav. Enlisted from White Cloud.
- Easterbrook, S. A., Sergt. Co. A, 1st Reg. Kan. Vol. Inf'ty. Enlisted at Elwood.
- Flimm, R. J., Sergt. Co. A, 13th Reg. Kan. Vol. Inf'ty. Enlisted from Troy.
- Frazier, H. H., Sergt. Co. B, 13th Reg. Kan. Vol. Inf'ty. Enlisted from Troy.
- Gilispie, H. J., Sergt. Co. K, 14th Reg. Kan. Vol. Cav. Enlisted from White Cloud.
- Graves, Sampson, Sergt. Co. B, 13th Reg. Kan. Vol. Inf'ty. Enlisted from Troy.
- Housel, Hiram, Sergt. Co. I, 7th Reg. Kan. Vol. Cav. Enlisted from Doniphan.
- Hoverson, Ed., Sergt. Co. I, 10th Reg. Kan. Vol. Inf'ty. Enlisted from Doniphan.
- Hlyer, John, Sergt. Co. F, 10th Reg. Kan. Vol. Inf'ty. Enlisted from Doniphan.
- \*Jones, John, Sergt. Co. I, 13th Reg. Kan. Vol. Inf'ty. Enlisted from Elwood.
- King, E. H., Sergt. Co. G, 8th Reg. Kan. Vol. Inf'ty. Enlisted from Palermo.
- Kent, Jacob, Sergt. Co. B., 13th Reg. Kan. Vol. Inf'ty. Enlisted from Wathena.
- Lewis, Mellen, Sergt. Co. A, 1st Reg. Kan. Vol. Inf'ty. Enlisted from Elwood.

**For Bibles, Testaments, and Hymn-Books go to J. B. McCLEERY & CO., 103 Felix Street.**

To Purchasers of Sewing Machines!

# THE FLORENCE

Has again carried off the highest honors at the Principal Fairs the present season.

## HIGHEST PRIZE

At Paris Exposition Universelle, 1867.

FIRST PREMIUM at New York State Fair, held at Buffalo.

*GOLD MEDAL at Fair of the Maryland Institute.*

ONLY GOLD MEDAL at the Massachusetts Mechanics' Association.

## AND THE FIRST PREMIUM

At the Fair of the American Institute, New York.

### REPORT OF COMMITTEE.

On the 12th of September the Great Fair and Exhibition of the American Institute was opened in New York. As usual the display of Sewing Machines was large, and the competition strong; but after a six weeks' trial the friends of the FLORENCE had the satisfaction of seeing their favorite again triumphant, and for the second time bearing off the highest honors of the American Institute. Below we give an extract from the Report of the Committee on Sewing Machines, read at the close of the Fair.

*"The whole number of Sewing Machines on exhibition is thirteen; of these twelve are entered for competition. The article bearing the No. 730 (FLORENCE SEWING MACHINE) is decided to be the BEST ON EXHIBITION. It must also be stated incidentally that this is better than any of its class known to the Judges.*

Its merits are:

- 1st.—Good Material and thorough Workmanship.
- 2d.—More absolute novelty than marks the usual improvements in Sewing Machines.
- 3d.—The ingenious arrangement by a positive motion for adjusting the thread during the passage of the Shuttle and the gathering up of it in the finish of the stitch.
- 4th.—The REVERSIBLE feed.
- 5th.—The variety of work that can be done upon it.

We, therefore, decide that it receive the award of first class.

WM. PRATT,  
Ira S. Cady,  
L. J. KNOWLES." *Signed,*

This is to certify that the foregoing is a true extract from the Report of the Judges of Sewing Machines at the 37th Annual Fair, 1867.

New York, November 11, 1867. JOHN W. CHAMBERS, Sec'y Board Managers.

It would seem as if this succession of triumphs should be sufficient to convince every unprejudiced person of the great superiority of the FLORENCE over all others as a Family Sewing Machine.

*Every Machine Warranted.*

Send for Circular.

**WM. E. PLANT,**  
General Western Agent.

612 North Fourth Street,  
ST. LOUIS, MO.

- Low, John W., Sergt. Co. I, 7th Reg. Kan. Vol. Cav. Enlisted from Doniphan.
- Ledington, G. W., Sergt. Co. C, 13th Reg. Kan. Vol. Inf'ty. Enlisted from Wolf River township.
- Lease, Thos. L., Sergt. Co. D, 14th Reg. Kan. Vol. Cav. Enlisted from White Cloud.
- Lunsford, W. J., Sergt. Co. D, 14th Reg. Kan. Vol. Cav. Enlisted from White Cloud.
- McSparran, R. J., Sergt. Co. C, 14th Reg. Kan. Vol. Cav. Enlisted from Elwood.
- McTaggart, John, Sergt. Co. A, 7th Reg. Kan. Vol. Cav. Enlisted from Highland.
- McAdams, H. L., Sergt. Co. A, 13th Reg. Kan. Vol. Inf'ty. Enlisted from Troy.
- Neelan, Robert, Sergt. Co. C, 13th Reg. Kan. Vol. Inf'ty. Enlisted from Wolf River tp.
- Neal, John, Sergt. Co. II, 13th Reg. Kan. Vol. Inf'ty. Enlisted from Troy.
- Ogan, John O., Sergt. Co. A. 13th Reg. Kan. Vol. Inf'ty. Enlisted from Troy.
- Pickard, John E., Sergt. Co. G, 8th Reg. Kan. Vol. Inf'ty. Enlisted from Geary City.
- Paul, J. Fred., Sergt. Co. B, 13th Reg. Kan. Vol. Inf'ty. Enlisted from Troy.
- Plummer, John W., Sergt. Co. D, 14th Reg. Kan. Vol. Cav. Enlisted from White Cloud.
- Pryer, Samuel, Sergt. Co. D, 14th Reg. Kan. Vol. Cav. Enlisted from White Cloud.
- Richardson, G. W., Sergt. Co. I, 13th Kan. Vol. Inf'ty. Enlisted from Elwood.
- Roberts, P. O., Sergt. Co. C, 13th Reg. Kan. Vol. Inf'ty. Enlisted from Wolf River.
- Rea, Irving, Sergt. Co. II, 13th Reg. Kan. Vol. Inf'ty. Enlisted from Highland.
- Robb, C. D., Sergt. Co. F, 10th Kan. Vol. Inf'ty. Enlisted from Syracuse.
- Smith, J. F., Sergt. Co. G, 8th Reg. Kan. Vol. Inf'ty. Enlisted from Palermo.
- Smith, John, Sergt. Co. A, 7th Reg. Kan. Vol. Cav. Enlisted from Highland.
- Santer, John, Sergt. Co. A, 1st Reg. Kan. Vol. Inf'ty. Enlisted from Elwood.



**SAMUEL PLOTNER,**

DEALER IN

**Staple and Fancy Groceries****AND CONFECTIONERIES,****HIGHLAND, - - - - KANSAS.**

ALSO

**Proprietor of Union House,***HIGHLAND, KANSAS.***Good Stables and Yard for Stock Attached.**

- Sanguinette, A., Sergt. Co. K, 14th Reg. Kan. Vol. Cav. Enlisted from White Cloud.
- Traey, Lewis, Sergt. Co. I, 13th Reg. Kan. Vol. Inf'ty. Enlisted from Elwood.
- Tisdell, P. A., Sergt. Co. H, 13th Reg. Kan. Vol. Inf'ty. Enlisted from Troy.
- Williams, David, Sergt. Co. D, 14th Reg. Kan. Vol. Cav. Enlisted from White Cloud.
- Willington, Edwin, Sergt. Co. C, 14th Regt. Kan. Vol. Cav. Enlisted from Elwood.
- Woodward, A. L., Sergt. Co. I, 7th Reg. Kan. Vol. Cav. Enlisted from White Cloud.
- Wadhams, J., Sergt. Co. G, 8th Reg. Kan. Vol. Inf'ty. Enlisted from Doniphan.
- Warner, Day, Sergt. Co. C, 13th Reg. Kan. Vol. Inf'ty. Enlisted from Wolf River.
- Yorke, Joseph B., Sergt. Co. C, 7th Reg. Kan. Vol. Cav. Enlisted from Highland.
- Evans, Wm., Farrier, Co. A, 7th Reg. Kan. Vol. Cav. Enlisted from Highland.

- Bailey, Loyd, Saddler, Co. G, 28th Reg. Kan. Vol. Inf'ty. Enlisted from Troy.
- Hurst, John E., Saddler, Co. A, 7th Reg. Kan. Vol. Cav. Enlisted from White Cloud.
- Joughlin, D. R., Blacksmith, Co. D, 14th Reg. Kan. Vol. Cav. Enlisted from White Cloud.
- Wells, Aaron, Blacksmith, Co. C, 14th Reg. Kan. Vol. Cav. Enlisted from Elwood.
- Abbey, Abberton, Musician, Co. A, 1st Reg. Kan. Vol. Inf'ty. Enlisted from Elwood.
- Chandler, T. L., Musician, Co. C, 13th Reg. Kan. Vol. Inf'ty. Enlisted from Highland.
- Cheal, Henry, Musician, Co. C, 13th Reg. Kan. Vol. Inf'ty. Enlisted from Highland.
- Harper, M. F., Musician, Co. B, 13th Reg. Kan. Vol. Inf'ty. Enlisted from Columbus.
- Kirkpatrick, W., Musician, Co. B, 13th Reg. Kan. Vol. Inf'ty. Enlisted from Troy.
- Quaife, S., Musician, Co. C, 13th Reg. Kan. Vol. Inf'ty. Enlisted from Highland.
- Senor, S. D., Musician, Co. C, 13th Reg. Kan. Vol. Inf'ty. Enlisted from ———.
- Hoggins, J., Bugler, Co. C, 14th Reg. Kan. Vol. Cav. Enlisted from Elwood.
- Lockridge, Jones, Bugler, Co. D, 14th Reg. Kan. Vol. Cav. Enlisted from White Cloud.
- Stillwell, Jacob, Bugler, Co. A, 7th Reg. Kan. Vol. Cav. Enlisted from Highland.
- Schmidt, Adam, Bugler, Co. A, 7th Reg. Kan. Vol. Cav. Enlisted from White Cloud.
- Starr, Lewis, Bugler, Co. A, 7th Reg. Kan. Vol. Cav. Enlisted from White Cloud.
- Shirtmiller, J. S., Bugler, Co. C, 14th Reg. Kan. Vol. Cav. Enlisted from Elwood.
- \* Cowger, Wm., Drummer, Co. B, 13th Reg. Kan. Vol. Inf'ty. Enlisted from Troy.
- Smith, T. P., Drum Major, 25th Reg. Mo. Vol. Inf'ty.
- Amerine, Fred., Wagoner, Co. A, 1st Reg. Kan. Vol. Inf'ty. Enlisted from Elwood.
- Gramer, Wm., Wagoner, Co. C, 13th Reg. Kan. Vol. Inf'ty. Place of enlistment not known.

---

# CRAIG & BROTHER,

WHOLESALE AND RETAIL DEALERS IN

## Staple & Fancy Dry-Goods,

GROCERIES & PROVISIONS,

WATHENA, - - KANSAS.

ALSO

Gent.'s Furnishing Goods, Notions, Hosiery,  
Trimmings, Queensware, Hardware,  
Wooden, and Stone ware.

---

## WINES and LIQUORS.

---

- Heaston, James, Wagoner, Co. C, 13th Reg. Kan. Vol. Inf'ty. En-  
listed from Troy.
- Linton, George, Wagoner, Co. B, 13th Reg. Kan. Vol. Inf'ty. En-  
listed from Troy.
- Mansfield, R. R., Wagoner, Co. B, 13th Reg. Kan. Vol. Inf'ty. En-  
listed from Troy.
- Turkleson, C. O., Wagoner, Co. C, 13th Reg. Kan. Vol. Inf'ty.  
Place of enlistment not known.

- \* Abbott, Samuel, Corp. Co. I, 7th Reg. Kan. Vol. Cav.
- Amsden, Jared R., Corp. Co. A, 1st Reg. Kan. Vol. Inf'ty.
- Adams, J. R., Corp. Co. F, 10th Reg. Kan. Vol. Inf'ty.
- Anderson, Peter, Corp. Co. F, 10th Reg. Kan. Vol. Inf'ty.
- Austin, George, Corp. Co. K, 10th Reg. Kan. Vol. Inf'ty.
- Anderson, M., Corp. Co. D, 14th Reg. Kan. Vol. Cav.
- Booth, Lucius C., Corp. Co. A, 1st Reg. Kan. Vol. Inf'ty.
- Beardsley, H. S., Corp. Co. A, 1st Reg. Kan. Vol. Inf'ty.
- Bennett, Geo. W., Corp. Co. I, 7th Reg. Kan. Vol. Cav.
- Brunson, Thomas, Corp. Co. I, 7th Reg. Kan. Vol. Cav.
- Berry, Francis, Corp. Co. F, 10th Reg. Kan. Vol. Inf'ty.

Brantano, A., Corp. Co. B, 13th Reg. Kan. Vol. Inf'ty.  
 Brantano, Wm., Corp. Co. B, 13th Reg. Kan. Vol. Inf'ty.  
 Brittain, Wm., Corp. Co. C, 13th Reg. Kan. Vol. Inf'ty.  
 Berry, Wm., Corp. Co. C, 14th Reg. Kan. Vol. Cav.  
 Belk, John C., Corp. Co. D, 14th Reg. Kan. Vol. Cav.  
 Collins, John, Corp. Co. A, 1st Reg. Kan. Vol. Inf'ty.  
 Coats, James, Corp. Co. A, 6th Reg. Kan. Vol. Cav.  
 Colver, John P., Corp. Co. A, 7th Reg. Kan. Vol. Cav.  
 Christell, Herman, Corp. Co. G, 8th Reg. Kan. Vol. Inf'ty.  
 \*Cardominer, Victor, Corp. Co. F, 10th Reg. Kan. Vol. Inf'ty.  
 Chill, Zeb., Corp. Co. F, 10th Reg. Kan. Vol. Inf'ty.  
 Combs, Michael, Corp. Co. F, 10th Reg. Kan. Vol. Inf'ty.  
 Clarey, I. B., Corp. Co. A, 13th Reg. Kan. Vol. Inf'ty.  
 Collins, T., Corp. Co. A, 13th Reg. Kan. Vol. Inf'ty.  
 Calvert, J., Corp. Co. B, 13th Reg. Kan. Vol. Inf'ty.  
 Clouch, C. C., Corp. Co. C, 13th Reg. Kan. Vol. Inf'ty.  
 Campbell, W. Y., Corp. Co. C, 13th Reg. Kan. Vol. Inf'ty.  
 Cramley, E. C., Corp. Co. C, 14th Reg. Kan. Vol. Cav.  
 Davison, Morris, Corp. Co. A, 7th Reg. Kan. Vol. Cav.  
 Day, James S., Corp. Co. D, 14th Reg. Kan. Vol. Cav.  
 Eye, B. S., Corp. Co. A, 7th Reg. Kan. Vol. Cav.  
 Elliott, Matthew, Corp. Co. G, 8th Reg. Kan. Vol. Inf'ty.  
 Eastman, Michael, Corp. Co. D, 14th Reg. Kan. Vol. Cav.  
 Front, James, Corp. Co. G, 8th Reg. Kan. Vol. Inf'ty.  
 Flyd, J. H., Corp. Co. C, 13th Reg. Kan. Vol. Inf'ty.  
 \*Graham, J. H., Corp. Co. I, 7th Reg. Kan. Vol. Cav.  
 Glaze, Henry, Corp. Co. G, 8th Reg. Kan. Vol. Inf'ty.  
 Hanners, Alex., Corp. Co. D, 14th Reg. Kan. Vol. Cav.  
 Hazen, Albert, Corp. Co. K, 10th Reg. Kan. Vol. Inf'ty.  
 Hack, Charles, Corp. Co. B, 13th Reg. Kan. Vol. Inf'ty.  
 Hartwell, S. S., Corp. Co. C, 13th Reg. Kan. Vol. Inf'ty.  
 Irvin, J. R., Corp. Co. D, 14th Reg. Kan. Vol. Cav.  
 King, James W., Corp. Co. G, 8th Reg. Kan. Vol. Inf'ty.  
 Kirwin, J. J., Corp. Co. C, 13th Reg. Kan. Vol. Inf'ty.  
 Kizmiller, Frank, Corp. Co. C, 13th Reg. Kan. Vol. Inf'ty.  
 Kennebak, James, Corp. Co. C, 14th Reg. Kan. Vol. Cav.  
 \*Luther, A. J., Corp. Co. A, 1st Reg. Kan. Vol. Inf'ty.  
 McIntosh, Duncan, Corp. Co. A, 7th Reg. Kan. Vol. Cav.  
 McSparran, Aaron, Corp. Co. I, 7th Reg. Kan. Vol. Cav.  
 Moore, Richard, Corp. Co. A, 13th Reg. Kan. Vol. Inf'ty.  
 Munson, R., Corp. Co. B, 13th Reg. Kan. Vol. Inf'ty.  
 Murray, Kirwin, Corp. Co. B, 13th Reg. Kan. Vol. Inf'ty.

**Every Housekeeper uses ELFRED'S BAKING POWDER.**

**JOHN B. ELLEDGE,**

RETAIL DEALER IN

**WINES, LIQUORS & CIGARS,****TROY, KANSAS.****Billiard Hall Attached.**

Meek, S. S., Corp. Co. C, 13th Reg. Kan. Vol. Inf'ty.  
 Martin, T. H., Corp. Co. C, 13th Reg. Kan. Vol. Inf'ty.  
 Manuel, J. E., Corp. Co. H, 13th Reg. Kan. Vol. Inf'ty.  
 Nelson, Tyrie, Corp. Co. C, 13th Reg. Kan. Vol. Inf'ty.  
 Neal, M. S., Corp. Co. A, 7th Reg. Kan. Vol. Cav.  
 Ogan, N. W., Corp. Co. A, 13th Reg. Kan. Vol. Inf'ty.  
 Osborn, John, Corp. Co. A, 13th Reg. Kan. Vol. Inf'ty.  
 Ogan, Thomas, Corp. Co. A, 13th Reg. Kan. Vol. Inf'ty.  
 Purdy, James H., Corp. Co. A, 7th Reg. Kan. Vol. Cav.  
 Pickard, John E., Corp. Co. G, 8th Reg. Kan. Vol. Inf'ty.  
 Pearson, Charles, Corp. Co. G, 8th Reg. Kan. Vol. Inf'ty.  
 Pry, W. A., Corp. Co. C, 13th Reg. Kan. Vol. Inf'ty.  
 Rappelye, J., Corp. Co. G, 8th Reg. Kan. Vol. Inf'ty.  
 Ryburn, H., Corp. Co. C, 14th Reg. Kan. Vol. Cav.  
 Rorohl, Charles, Corp. Co. I, 8th Reg. Kan. Vol. Inf'ty.  
 Stanley, Sim., Corp. Co. A, 7th Reg. Kan. Vol. Cav.  
 Stewart, Stephen, Corp. Co. A, 7th Reg. Kan. Vol. Cav.  
 Selley, Edwin, Corp. Co. I, 7th Reg. Kan. Vol. Cav.  
 \*Sprouse, Benj., Corp. Co. G, 8th Reg. Kan. Vol. Inf'ty.  
 Sawyer, S. C., Corp. Co. C, 13th Reg. Kan. Vol. Inf'ty.  
 Stone, T. N., Corp. Co. C, 14th Reg. Kan. Vol. Cav.  
 Speaks, S., Corp. Co. C, 14th Reg. Kan. Vol. Cav.  
 Townsend, M. R., Corp. Co. C, 13th Reg. Kan. Vol. Inf'ty.  
 Teas, Samuel, Corp. Co. C, 13th Reg. Kan. Vol. Inf'ty.  
 Tuttle, Wm., Corp. Co. D, 14th Reg. Kan. Vol. Cav.  
 Tracy, Joseph L., Corp. Co. F, 10th Reg. Kan. Vol. Inf'ty.  
 Tharp, Joel H., Corp. Co. B, 13th Reg. Kan. Vol. Inf'ty.

Tharp, Simeon B., Corp. Co. I, 7th Reg. Kan. Vol. Cav.  
 Wilson, Zack. G., Corp. Co. I, 1st Reg. Kan. Vol. Inf'ty.  
 Wadhams, Joseph, Corp. Co. G, 8th Reg. Kan. Vol. Inf'ty.  
 Wilson, Isaac, Corp. Co. A, 13th Reg. Kan. Vol. Inf'ty.  
 Whitewater, James, Corp. Co. B, 13th Reg. Kan. Vol. Inf'ty.

## PRIVATES.—A.

|                                                |   |   |   |         |
|------------------------------------------------|---|---|---|---------|
| Abrams, Joseph, Co. A, 7th Reg. Kan. Vol. Cav. |   |   |   |         |
| Allison, Joshua, Co. A, 7th                    | " | " | " | "       |
| Abrams, George, Co. I, 7th                     | " | " | " | "       |
| Anderson, Neel, Co. G, 8th                     | " | " | " | Inf'ty. |
| Archer, Geo. M., Co. A, 13th                   | " | " | " | "       |
| *Alexander, Geo. J., Co. A, 13th               | " | " | " | "       |
| *Archer, Thomas, Co. B, 13th                   | " | " | " | "       |
| Abbott, G. W., Co. B, 13th                     | " | " | " | "       |
| Abbott, F. M., Co. B, 13th                     | " | " | " | "       |
| Albers, Albert, Co. B, 13th                    | " | " | " | "       |
| Aberlee, John, Co. B, 13th                     | " | " | " | "       |
| Arthur, Robert, Co. B, 13th                    | " | " | " | "       |
| Alexander, Enoch, Co. B, 13th                  | " | " | " | "       |
| Archibald, Carson, Co. I, 13th                 | " | " | " | "       |
| Amus, S. H., Co. I, 13th                       | " | " | " | "       |
| Alexander, John, Co. D, 14th                   | " | " | " | Cav.    |
| Abbott, A. J., Co. D, 14th                     | " | " | " | "       |
| Alkire, Wm. M., Co. D, 14th                    | " | " | " | "       |

## B.

|                                                       |   |   |   |      |
|-------------------------------------------------------|---|---|---|------|
| Burton, Nelson, J., Co. A, 1st Reg. Kan. Vol. Inf'ty. |   |   |   |      |
| Bailey, Charles, Co. A, 1st                           | " | " | " | "    |
| Bowman, Jacob, Co. A, 1st                             | " | " | " | "    |
| Burninick, A., Co. A, 1st                             | " | " | " | "    |
| Becker, Fred., Co. A, 1st                             | " | " | " | "    |
| *Burke, James, Co. A, 1st                             | " | " | " | "    |
| Baxter, John L., Co. A, 1st                           | " | " | " | "    |
| *Bellinger, Levi C., Co. A, 7th                       | " | " | " | Cav. |
| Ball, Thomas, Co. I, 7th                              | " | " | " | "    |
| Budd, D. B., Co. I, 7th                               | " | " | " | "    |
| Booth, Erasmus, Co. I, 7th                            | " | " | " | "    |

**Mrs. N. WERNER,**

MANUFACTURER AND

**Dealer in Stoves,**

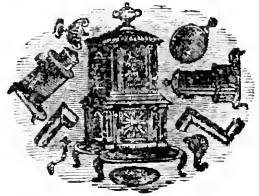

TIN-WARE, HOLLOW-WARE, and JAPAN-WARE,

**Post-Office Building,**

**DONIPHAN, - - - - - KANSAS.**

*All Kinds of Tin-ware Made to Order.*

| Brown, W. R., Co. G, 8th Reg.   | Kan. | Vol. | Inf'ty. |
|---------------------------------|------|------|---------|
| Brown, James H., Co. G, 8th     | "    | "    | "       |
| Baldwin, J. W., Co. F, 10th     | "    | "    | "       |
| Brogan, Patrick, Co. F, 10th    | "    | "    | "       |
| Ball, Lloyd, Co. F, 10th        | "    | "    | "       |
| Bowen, Jonas, Co. F, 10th       | "    | "    | "       |
| Berry, D. R., Co. F, 10th       | "    | "    | "       |
| Burker, James, Co. F, 10th      | "    | "    | "       |
| Beall, A. R., Co. F, 10th       | "    | "    | "       |
| Brown, W. R., Co. F, 10th       | "    | "    | "       |
| Bohr, John, Co. F, 10th         | "    | "    | "       |
| Baird, Joseph, Co. A, 13th      | "    | "    | "       |
| Bowen, Thomas, Co. A, 13th      | "    | "    | "       |
| Botkin, C. D., Co. A, 13th      | "    | "    | "       |
| *Bird, Joseph H., Co. A, 13th   | "    | "    | "       |
| Barton, W. C., Co. A, 13th      | "    | "    | "       |
| Bauer, J. J., Co. A, 13th       | "    | "    | "       |
| Bait, J. H., Co. A, 13th        | "    | "    | "       |
| Baird, A. J., Co. A, 13th       | "    | "    | "       |
| Bromley, G. W., Co. A, 13th     | "    | "    | "       |
| Barber, Daniel, Co. B, 13th     | "    | "    | "       |
| Bennett, Thomas J., Co. B, 13th | "    | "    | "       |
| Butler, William B., Co. B, 13th | "    | "    | "       |
| Butler, Edward S., Co. B, 13th  | "    | "    | "       |
| Bentley, Creed, Co. B, 13th     | "    | "    | "       |
| Berry, J. M., Co. C, 13th       | "    | "    | "       |
| Bristo, Nicholas, Co. C, 13th   | "    | "    | "       |

---

|                               |      |      |      |         |
|-------------------------------|------|------|------|---------|
| *Browning, A. G., Co. C, 13th | Reg. | Kan. | Vol. | Inf'ty. |
| Brewer, Wm. F., Co. C, 13th   | "    | "    | "    | "       |
| Beckner, John, Co. C, 14th    | "    | "    | "    | Cav.    |
| Burrier, Daniel, Co. C, 14th  | "    | "    | "    | "       |
| Buffalo, Henry, Co. C, 14th   | "    | "    | "    | "       |
| Burbank, Joseph, Co. C, 14th  | "    | "    | "    | "       |
| Burbank, John, Co. C, 14th    | "    | "    | "    | "       |
| Buck, E. D., Co. G, 15th      | "    | "    | "    | "       |
| Burry, James, Co. C, 14th     | "    | "    | "    | "       |
| Bailey, N. C., Co. D, 14th    | "    | "    | "    | "       |
| Bradley, Ellis, Co. D, 14th   | "    | "    | "    | "       |
| Blanton, M., Co. D, 14th      | "    | "    | "    | "       |
| Bledsoe, John, Co. D, 14th    | "    | "    | "    | "       |
| Benn, Thomas, Co. I, 13th     | "    | "    | "    | "       |
| Bertwell, John, Co. I, 13th   | "    | "    | "    | "       |

---

C.

|                                 |      |      |      |         |
|---------------------------------|------|------|------|---------|
| Colt, Joseph, Co. A, 1st        | Reg. | Kan. | Vol. | Inf'ty. |
| Carey, John, Co. A, 1st         | Reg. | Kan. | Vol. | Inf'ty. |
| Curran, Robert, Co. A, 1st      | "    | "    | "    | "       |
| Conley, Michael, Co. A, 1st     | "    | "    | "    | "       |
| Curtis, Benjamin P., Co. A, 1st | "    | "    | "    | "       |
| Carrol, William, Co. A, 1st     | "    | "    | "    | "       |
| Coats, William, Co. A, 6th      | Reg. | Kan. | Vol. | Cav.    |
| Churchill, Henry, Co. II, 6th   | "    | "    | "    | "       |
| Clover, John, P., Co. A, 7th    | "    | "    | "    | "       |
| Calvin, Solomon, Co. I, 7th     | "    | "    | "    | "       |
| Chill, Alfred, Co. I, 7th       | "    | "    | "    | "       |
| Casey, Richard, Co. I, 7th      | "    | "    | "    | "       |
| Chase, Alonzo, Co. I, 7th       | "    | "    | "    | "       |
| *Collins, Wm. H., Co. I, 7th    | "    | "    | "    | "       |
| Caine, Geo. W., Co. G, 8th      | "    | "    | "    | Inf'ty. |
| Cawness, N. G., Co. G, 8th      | "    | "    | "    | "       |
| Case, George, Co. F, 10th       | "    | "    | "    | "       |
| Case, T. P., Co. F, 10th        | "    | "    | "    | "       |
| Cherry, G. L., Co. F, 10th      | "    | "    | "    | "       |
| Cowger, H. S., Co. F, 10th      | "    | "    | "    | "       |
| Campbell, G. J., Co. F, 10th    | "    | "    | "    | "       |
| Clementson, Clem., Co. F, 10th  | "    | "    | "    | "       |
| Collins, Owen, Co. F, 10th      | "    | "    | "    | "       |



H. N. SEAVER,  
Justice of the Peace and Notary Public,  
**HIGHLAND, KANSAS.**

---

Conveyancing and all kinds of Legal Writing done in the  
best style and on short notice.

---

|                                 | Reg. | Kan. | Vol. | Inf'ty. |
|---------------------------------|------|------|------|---------|
| Conch, C. P., Co. F, 10th       | Reg. | Kan. | Vol. | Inf'ty. |
| Cunningham, P., Co. F, 10th     | "    | "    | "    | "       |
| *Coma, James, Co. A, 13th       | "    | "    | "    | "       |
| Coarter, John, M., Co. A, 13th  | "    | "    | "    | "       |
| Conger, G. M., Co. A, 13th      | "    | "    | "    | "       |
| Cronin, Lewis, Co. A, 13th      | "    | "    | "    | "       |
| Campbell, Geo., Co. B, 13th     | "    | "    | "    | "       |
| Cole, Isaac, Co. B, 13th        | "    | "    | "    | "       |
| Coker, Thomas, Co. B, 13th      | "    | "    | "    | "       |
| Clevenger, S. P., Co. C, 13th   | "    | "    | "    | "       |
| Chapman, Geo. Co. C, 13th,      | "    | "    | "    | "       |
| Clift, John D., Co. C, 13th     | "    | "    | "    | "       |
| Cummings, W., Co. C, 13th       | "    | "    | "    | "       |
| Cook, W. C., Co. H, 13th        | "    | "    | "    | "       |
| Corbett, Benjamin, Co. H, 13th  | "    | "    | "    | "       |
| Campbell, Geo. Co. C, 14th      | "    | "    | "    | Cav.    |
| Castile, Geo. Co. C, 14th       | "    | "    | "    | "       |
| Chana, Isam, Co. D, 14th        | "    | "    | "    | "       |
| Collins, John, Co. D, 14th      | "    | "    | "    | "       |
| Colton, Moses, Co. D, 14th      | "    | "    | "    | "       |
| Colton, Thomas J., Co. D, 14th  | "    | "    | "    | "       |
| Colton, William, Co. D, 14th    | "    | "    | "    | "       |
| Chesney, Thomas J., Co. D, 14th | "    | "    | "    | "       |
| Chesney, James C., Co. D, 14th  | "    | "    | "    | "       |
| Clemenson, J. F., Co. D, 14th   | "    | "    | "    | "       |
| Collins, Charles, Co. D, 16th   | "    | "    | "    | "       |
| Cox, N., Co. D, 16th            | "    | "    | "    | "       |

Chleimer, Charles, Co. D, 16th Reg. Kan. Vol. Cav.  
 Cunningham, C., Co. B, 15th " " " "  
 Calvert, Theodore, Co. K, 16th " " " "

D.

|                                |      |      |                     |
|--------------------------------|------|------|---------------------|
| Dorman, James, Co. A, 1st Reg. | Kan. | Vol. | Inf <sup>ty</sup> . |
| Davis, Henry, Co. A, 1st       | "    | "    | "                   |
| Demming, Fred., Co. A, 1st     | "    | "    | "                   |
| *Devine, George N., Co. A, 1st | "    | "    | "                   |
| Drumm, Timothy, Co. I, 7th     | "    | "    | Cav.                |
| *Darhart, G. C., Co. I, 7th    | "    | "    | "                   |
| *Dresselmeyr, H., Co. G, 8th   | "    | "    | Inf <sup>ty</sup> . |
| Dittimore, G. W., Co. A, 13th  | "    | "    | "                   |
| Dawe, John F., Co. A, 13th     | "    | "    | "                   |
| *Dailey, John G., Co. A, 13th  | "    | "    | "                   |
| Dickenson, M., Co. A, 13th     | "    | "    | "                   |
| Dorin, Charles, Co. B, 13th    | "    | "    | "                   |
| Dole, William, Co. B, 13th     | "    | "    | "                   |
| Davis, Geo. H., Co. C, 13th    | "    | "    | "                   |
| Davis, Robert H., Co. C, 13th  | "    | "    | "                   |
| Danewick, O. W., Co. C, 13th   | "    | "    | "                   |
| Despain, Wm., Co. C, 13th      | "    | "    | "                   |
| Dinning, J. J., Co. C, 13th    | "    | "    | "                   |
| Datson, Sanford, Co. I, 13th   | "    | "    | "                   |
| Dalton, T. E., Co. C, 14th     | "    | "    | Cav.                |
| Doke, N. J., Co. C, 14th       | "    | "    | "                   |
| Davis, G. W., Co. C, 14th      | "    | "    | "                   |
| Dorin, Linn, Co. C, 14th       | "    | "    | "                   |
| Dorin, Cass, Co. C, 14th       | "    | "    | "                   |
| Dice, P. C., Co. C, 14th       | "    | "    | "                   |
| Davis, W. C., Co. D, 14th      | "    | "    | "                   |
| Dick, S. R., Co. D, 14th       | "    | "    | "                   |
| Davis, Wm. B., Co. K, 14th     | "    | "    | "                   |
| Dooley, Henry, Co. D, 2d       | "    | "    | Inf <sup>ty</sup> . |
| Dooley, James C., Co. G, 2d    | "    | "    | "                   |
| Duby, Nathan, Co. K, 10th      | "    | "    | "                   |
| Dougherty, W. N., Co. H, 13th  | "    | "    | "                   |
| Dewey, Ezra, Co. H, 13th       | "    | "    | "                   |

**For Note, Letter, and Cap Paper, go to J. B. McCLEERY  
 and CO., 103 Felix Street.**

---

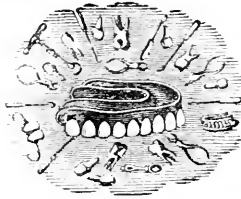
**Dr. J. M. AUSTIN,**
**SURGEON****DENTIST,**

No. 72 FELIX ST.,

ST. JOSEPH, MO.

**Attention Given to the Preservation of the Natural Teeth.**

---

Teeth inserted from one to a full set in the latest improvements of the art.

---

**E.**

|                               |      |      |      |         |
|-------------------------------|------|------|------|---------|
| Englehardt, C., Co. A, 1st    | Reg. | Kan. | Vol. | Inf'ty. |
| Evans, O., Co. G, 8th         | "    | "    | "    | "       |
| Earlmine, Thos., Co. G, 8th   | "    | "    | "    | "       |
| Eye, Wm., Co. K, 10th         | "    | "    | "    | "       |
| *Egerton, V. E., Co. C, 13th  | "    | "    | "    | "       |
| Edwards, Joseph, Co. C, 13th  | "    | "    | "    | "       |
| Etherton, James, Co. C, 13th  | "    | "    | "    | "       |
| *Etherton, H. S., Co. C, 13th | "    | "    | "    | "       |
| Edwards, David, Co. H, 13th   | "    | "    | "    | "       |
| Ellis, Henry, Co. A, 7th      | "    | "    | "    | Cav.    |

---

**F.**

|                               |      |      |      |         |
|-------------------------------|------|------|------|---------|
| *Fox, Thomas, Co. A, 1st      | Reg. | Kan. | Vol. | Inf'ty. |
| Fleming, John, Co. A, 1st     | "    | "    | "    | "       |
| Fairall, Edward, Co. A, 1st   | "    | "    | "    | "       |
| Feiley, Thomas, Co. A, 1st    | "    | "    | "    | "       |
| Facenlacker, Mark, Co. A, 1st | "    | "    | "    | "       |

---

|                                                        |   |   |   |         |
|--------------------------------------------------------|---|---|---|---------|
| Foster, Wm., Co. A, 1st Reg. Kan. Vol. Inf'ty.         |   |   |   |         |
| Ford, Christopheer, M., Co. A, 7th Reg. Kan. Vol. Cav. |   |   |   |         |
| Foster, Burrows S., Co. C, 7th                         | " | " | " | "       |
| Foster, Alex. C., Co. C, 7th                           | " | " | " | "       |
| Floyd, E. D., Co. I, 7th                               | " | " | " | "       |
| Ferguson, Thos. J., Co. G, 8th                         | " | " | " | Inf'ty. |
| Ferguson, H. E., Co. A, 13th                           | " | " | " | "       |
| Fay, Lewis, Co. A, 13th                                | " | " | " | "       |
| Field, Joseph A., Co. B, 13th                          | " | " | " | "       |
| Freeman, Jacob, Co. B, 13th                            | " | " | " | "       |
| Fleek, John, Co. B, 13th                               | " | " | " | "       |
| Foley, Patrick, Co. C, 13th                            | " | " | " | "       |
| Flanagan, Michael, Co. I, 13th                         | " | " | " | "       |
| Ford, Henry, Co. C, 14th                               | " | " | " | Cav.    |
| Freeman, Jasper, Co. C, 14th                           | " | " | " | "       |
| Field, Francis M., Co. D, 14th                         | " | " | " | "       |
| Fry, Jacob, Co. D, 14th                                | " | " | " | "       |

---

G.

|                                                   |   |   |   |         |
|---------------------------------------------------|---|---|---|---------|
| Graham, George W., Co. A, 7th Reg. Kan. Vol. Cav. |   |   |   |         |
| *Graham, J. H., Co. I, 7th                        | " | " | " | "       |
| Gibson, W., Co. F, 10th                           | " | " | " | Inf'ty. |
| Guy, Enoch, Co. F, 10th                           | " | " | " | "       |
| Garnett, Eli J., Co. F, 10th                      | " | " | " | "       |
| Guntzelman, Jacob, Co. K, 10th                    | " | " | " | "       |
| Gray, Adrian, Co. K, 10th                         | " | " | " | "       |
| Gambol, John, Co. A, 13th                         | " | " | " | "       |
| *Gibson, Henderson, Co. A, 13th                   | " | " | " | "       |
| Groomer, Alex., Co. B, 13th                       | " | " | " | "       |
| Goffrey, Daniel, Co. B, 13th                      | " | " | " | "       |
| Gall, Henry, Co. B, 13th                          | " | " | " | "       |
| Gray, L., Co. B, 13th                             | " | " | " | "       |
| *Gillmore, B. F., Co. C, 13th                     | " | " | " | "       |
| Grace, George, Co. C, 13th                        | " | " | " | "       |
| Gilmore, S. M., Co. C, 13th                       | " | " | " | "       |
| Gray, G. W., Co. H, 13th                          | " | " | " | "       |
| Guest, Irvine, Co. H, 13th                        | " | " | " | "       |
| Guest, Wesley, Co. H, 13th                        | " | " | " | "       |
| Gallaway, A., Co. I, 13th                         | " | " | " | "       |
| Gajergo, John, Co. I, 13th                        | " | " | " | "       |

**SAM S. MCGIBBONS & CO., Dealers in Boots and Shoes, Market Square, St. Joseph, Missouri. Sign of the Elephant.**

THE ATCHISON

Daily and Weekly Champion,

JOHN A. MARTIN, Editor and Proprietor.

TERMS.

|                              |        |
|------------------------------|--------|
| DAILY, per annum, . . . . .  | \$8.00 |
| WEEKLY, per annum, . . . . . | 2.00   |

THE CHAMPION HAS A

LARGE AND CONSTANTLY INCREASING CIRCULATION

THROUGHOUT THE COUNTIES OF NORTHERN KANSAS, AND IS ONE OF THE

BEST ADVERTISING MEDIUMS

IN THE STATE.

THE CHAMPION BOOK AND JOB OFFICE

Is prepared to do all kinds of Printing, such as

- Blanks, Bill-Heads, Notes,
- Checks, Circulars, Cards,
- Books, Pamphlets, Catalogues,
- And POSTERS of the LARGEST SIZE.

---

|                               |      |      |      |         |
|-------------------------------|------|------|------|---------|
| Gaines, Andrew, Co. C, 14th   | Reg. | Kan. | Vol. | Cav.    |
| Gilliland, E. B., Co. C, 14th | "    | "    | "    | "       |
| Gilliland, B. F., Co. C, 14th | "    | "    | "    | "       |
| Gamble, John, Co. C, 14th     | "    | "    | "    | "       |
| Granville, C. C., Co. C, 14th | "    | "    | "    | "       |
| Gamble, L., Co. D, 14th       | "    | "    | "    | "       |
| Griffin, Richard, Co. D, 8th  | "    | "    | "    | Inf'ty. |

---

H.

|                                |      |      |      |         |
|--------------------------------|------|------|------|---------|
| Howell, Richard A., Co. A, 1st | Reg. | Kan. | Vol. | Inf'ty. |
| Hurst, L. B., Co. A, 1st       | "    | "    | "    | "       |
| Hartgrove, C. G., Co. A, 1st   | "    | "    | "    | "       |
| *Hughes, R. L., Co. A, 1st     | "    | "    | "    | "       |
| Hushey, Q. A., Co. A, 1st      | "    | "    | "    | "       |
| Higgins, Thomas, Co. A, 1st    | "    | "    | "    | "       |
| Howd, S. B., Co. A, 1st        | "    | "    | "    | "       |
| Hurst, John E., Co. A, 7th     | "    | "    | "    | Cav.    |
| Haber, Charles, Co. B, 7th     | "    | "    | "    | "       |
| Honsel, H., Co. I, 7th         | "    | "    | "    | "       |
| Hurst, J. F., Co. I, 7th       | "    | "    | "    | "       |
| Harper, J. P., Co. I, 7th      | "    | "    | "    | "       |
| Harper, J. T., Co. I, 7th      | "    | "    | "    | "       |
| Huline, Thomas, Co. I, 7th     | "    | "    | "    | "       |
| Hutchins, J. E., Co. I, 7th    | "    | "    | "    | "       |
| Hill, James, Co. G, 8th        | "    | "    | "    | Inf'ty. |
| Herman, C., Co. G, 8th         | "    | "    | "    | "       |
| *Hatch, Eli S., Co. G, 8th     | "    | "    | "    | "       |
| Hudson, John, Co. G, 8th       | "    | "    | "    | "       |
| Hopkins, Joseph, Co. G, 8th    | "    | "    | "    | "       |
| Hanson, T., Co. G, 8th         | "    | "    | "    | "       |
| Hall, George, Co. G, 8th       | "    | "    | "    | "       |
| Hearld, Jeffrey, Co. G, 8th    | "    | "    | "    | "       |
| *Harrison, Hiram, Co. I, 8th   | "    | "    | "    | "       |
| Harper, Samuel, Co. I, 8th     | "    | "    | "    | "       |
| Hildebran, D. N., Co. I, 8th   | "    | "    | "    | "       |
| Hattan, W. M., Co. F, 10th     | "    | "    | "    | "       |
| Hahn, John, Co. F, 10th        | "    | "    | "    | "       |
| Harris, W. H., Co. F, 10th     | "    | "    | "    | "       |
| Hazen, J. D., Co. A, 13th      | "    | "    | "    | "       |
| Howard, Fred., Co. A, 13th     | "    | "    | "    | "       |

# CARSON HOUSE,

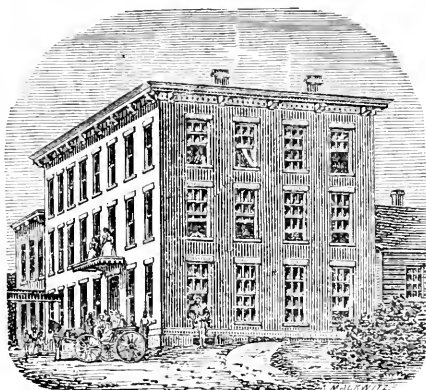

Cor. of St. Joseph & Doniphan Sts.,

WATHENA, KANSAS.

C. C. CARSON & SON, PROPRIETORS.

This House is Centrally Located in the Business Part of the City.

IT HAS LATELY BEEN

**FITTED UP THROUGHOUT**

WITH EVERY THING NECESSARY

For the Comfort and Convenience of its Guests.

STAGES LEAVE THIS HOUSE DAILY FOR THE WEST and EAST.

Omnibuses Run Regularly to and from St. Joseph.

GOOD STABLES AND YARDS IN CONNECTION WITH THE HOUSE.

*Charges Reasonable.*

---

|                                 |      |      |      |         |
|---------------------------------|------|------|------|---------|
| Hill, Joseph, Co. A, 13th       | Reg. | Kan. | Vol. | Inf'ty. |
| Hill, J., Co. A, 13th           | "    | "    | "    | "       |
| Hammond, Jeff., Co. A, 13th     | "    | "    | "    | "       |
| Hill, Samuel R., Co. A, 13th    | "    | "    | "    | "       |
| Hill, Richard, Jr., Co. A, 13th | "    | "    | "    | "       |
| Hunt, Wm., Co. A, 13th          | "    | "    | "    | "       |
| Hockaday, T. E., Co. B, 13th    | "    | "    | "    | "       |
| Hockaday, John, Co. B, 13th     | "    | "    | "    | "       |
| Hickman, Henry, Co. B, 13th     | "    | "    | "    | "       |
| Hackle, Hezekiah, Co. B, 13th   | "    | "    | "    | "       |
| Higgins, Wesley, Co. C, 13th    | "    | "    | "    | "       |
| Hargis, J. L., Co. C, 13th      | "    | "    | "    | "       |
| Huss, Fielding, Co. C, 13th     | "    | "    | "    | "       |
| Hustead, James, Co. C, 13th     | "    | "    | "    | "       |
| Hutchins, James, Co. C, 13th    | "    | "    | "    | "       |
| Higgins, John W., Co. H, 13th   | "    | "    | "    | "       |
| Hancock, J. H., Co. H, 13th     | "    | "    | "    | "       |
| *Hinds, W. C., Co. H, 13th      | "    | "    | "    | "       |
| Hodges, Earl, Co. H, 13th       | "    | "    | "    | "       |
| Holman, Shelton, Co. I, 13th    | "    | "    | "    | "       |
| Holman, Thomas, Co. I, 13th     | "    | "    | "    | "       |
| Hobkins, Thomas, Co. C, 14th    | "    | "    | "    | Cav.    |
| Halling, John, Co. D, 14th      | "    | "    | "    | "       |
| Harp, J., Co. D, 14th           | "    | "    | "    | "       |
| Harmon, Jacob, Co. D, 14th      | "    | "    | "    | "       |
| Harr, Wm., Co. D, 14th          | "    | "    | "    | "       |
| Harden, A., Co. D, 14th         | "    | "    | "    | "       |
| Head, Wm. A., Co. K, 14th       | "    | "    | "    | "       |
| *Hammel, Edward, Co. C, 8th     | "    | "    | "    | Inf'ty  |
| Hoth, Nicholas, Co. C, 8th      | "    | "    | "    | "       |

---

I.

|                             |      |      |      |         |
|-----------------------------|------|------|------|---------|
| Inks, I. C., Co. C, 14th    | Reg. | Kan. | Vol. | Cav.    |
| Iles, Wm. A., Co. B, 13th   | "    | "    | "    | Inf'ty. |
| Indel, Erastus, Co. B, 13th | "    | "    | "    | "       |

---

J.

|                           |      |      |      |         |
|---------------------------|------|------|------|---------|
| Jael, William, Co. A, 1st | Reg. | Kan. | Vol. | Inf'ty. |
| Jacobs, Wm., Co. A, 1st   | "    | "    | "    | "       |

**SAM S. MCGIBBONS & CO., Dealers in Boots and Shoes, Market Square, St. Joseph, Missouri. Sign of the Elephant.**



**C. BAKER,**

MANUFACTURER AND DEALER IN

**Boots, Shoes, and Gaiters,****Commercial Street, ATCHISON, KANSAS.****REPAIRING DONE PROMPTLY AND IN GOOD STYLE. !**

---

|                                                 |   |   |   |         |
|-------------------------------------------------|---|---|---|---------|
| Johns, Wm. Y., Co. B, 7th Reg. Kan. Vol. Cav.   |   |   |   |         |
| Johns, Ayers, ———, 25th Mo. Vol. Cav.           |   |   |   |         |
| Jordan, William, Co. I, 7th Reg. Kan. Vol. Cav. |   |   |   |         |
| Jones, Wm., Co. G, 8th                          | “ | “ | “ | Inf'ty. |
| Jones, Chester G., Co. A, 9th                   | “ | “ | “ | Cav.    |
| Johnson, Albert, Co. A, 13th                    | “ | “ | “ | Inf'ty. |
| Jenkins, B. F., Co. A, 13th                     | “ | “ | “ | “       |
| Jones, Jesse, Co. B, 13th                       | “ | “ | “ | “       |
| Jacks, Daniel, Co. C, 13th                      | “ | “ | “ | “       |
| Jackson, Charles, Co. C, 13th                   | “ | “ | “ | “       |
| James, Geo. A., Co. C, 13th                     | “ | “ | “ | “       |
| Jones, Hilles, Co. H, 13th                      | “ | “ | “ | “       |
| Jackson, Wm., Co. I, 13th                       | “ | “ | “ | “       |
| Johnson, Wm. N., Co. C, 14th                    | “ | “ | “ | Cav.    |
| Johnson, B., Co. D, 14th                        | “ | “ | “ | “       |

---

**K.**

|                                                    |   |   |   |         |
|----------------------------------------------------|---|---|---|---------|
| Kettlegerdis, H., Co. A, 1st Reg Kan. Vol. Inf'ty. |   |   |   |         |
| Kestle, John, Co. A, 1st                           | “ | “ | “ | “       |
| Kelly, John A., Co. K, 1st                         | “ | “ | “ | “       |
| Kirklin, Wm., Co. I, 7th                           | “ | “ | “ | Cav.    |
| Kirby, W. B., Co. G, 8th                           | “ | “ | “ | Inf'ty. |
| *Kenderson, —, Co. G, 8th                          | “ | “ | “ | “       |
| King, Wm. H. H., Co. G, 8th                        | “ | “ | “ | “       |
| Kinnison, Chas. E., Co. G, 8th                     | “ | “ | “ | “       |
| Kinnison, W. M. Co. G, 8th                         | “ | “ | “ | “       |
| Kennison, J. J., Co. G, 8th                        | “ | “ | “ | “       |
| Kimble, Julius F., Co. I, 8th                      | “ | “ | “ | “       |

---

|                                |                        |   |   |   |
|--------------------------------|------------------------|---|---|---|
| Kelly, John A., Co. F, 10th    | Reg. Kan. Vol. Inf'ty. |   |   |   |
| Kendall, Tubalk, Co. F, 10th   | "                      | " | " | " |
| Keane, Edward, Co. A, 13th     | "                      | " | " | " |
| Kaine, F. M., Co. A, 13th      | "                      | " | " | " |
| Kay, Thomas, Co. B, 13th       | "                      | " | " | " |
| Kirby, John, Co. B, 13th       | "                      | " | " | " |
| Keifer, Simon, Co. B, 13th     | "                      | " | " | " |
| Koeble, M., Co. B, 13th        | "                      | " | " | " |
| Kennedy, Charles, Co. C, 14th  | "                      | " | " | " |
| Kunkle, George, Co. D, 14th    | "                      | " | " | " |
| Kirkpatrick, John, Co. D, 14th | "                      | " | " | " |
| Keutzler, T., Co. C, 8th       | "                      | " | " | " |

---

L.

|                                 |                        |   |   |   |
|---------------------------------|------------------------|---|---|---|
| Liddel, James, Co. A, 1st       | Reg. Kan. Vol. Inf'ty. |   |   |   |
| Lucey, Patrick, Co. A, 1st      | "                      | " | " | " |
| *Longworth, John, Co. A, 1st    | "                      | " | " | " |
| *Lancaster, Jas. H., Co. A, 7th | "                      | " | " | " |
| Lewis, Wm., Co. B, 7th          | "                      | " | " | " |
| *Lewis, Joseph, Co. C, 7th      | "                      | " | " | " |
| *Laird, F. J., Co. I, 7th       | "                      | " | " | " |
| Leib, John, Co. I, 7th          | "                      | " | " | " |
| Leiber, Charles, Co. I, 7th     | "                      | " | " | " |
| Low, John W., Co. I, 7th        | "                      | " | " | " |
| Landis, Daniel, Co. F, 10th     | "                      | " | " | " |
| Landis, Henry, Co. E, 10th      | "                      | " | " | " |
| Laws, Thomas M., Co. E, 10th    | "                      | " | " | " |
| Long, Nathan C., Co. E, 10th    | "                      | " | " | " |
| Lewis, G. W., Co. A, 13th       | "                      | " | " | " |
| Lawrence, Edward, Co. B, 13th   | "                      | " | " | " |
| Lee, David A., Co. B, 13th      | "                      | " | " | " |
| Leechler, M., Co. B, 13th       | "                      | " | " | " |
| Lavering, Jacob, Co. C, 13th    | "                      | " | " | " |
| Lawhorn, James, Co. C, 13th     | "                      | " | " | " |
| Lawhorn, Sherad, Co. C, 13th    | "                      | " | " | " |
| Lettington, W. K., Co. C, 13th  | "                      | " | " | " |
| Lyon, A., Co. C, 13th           | "                      | " | " | " |
| Lyon, R. F., Co. C, 13th        | "                      | " | " | " |
| Lovelady, Wm., Co. C, 13th      | "                      | " | " | " |
| Lucignani, Vincent, Co. I, 13th | "                      | " | " | " |

# DONIPHAN MILLS,

ABBOTT & BARTLETT, Proprietors,

DONIPHAN, - - - KANSAS.

Are prepared to do both Merchant and Custom work, on short notice,  
and in the BEST MANNER.

CAPACITY 100 BARRELS PER DAY.

Highest Cash Price paid for all kinds of Grain.

|                                |      |      |      |         |
|--------------------------------|------|------|------|---------|
| Liemaster, J. A., Co. C, 14th  | Reg. | Kan. | Vol. | Cav.    |
| Lee, Henry, Co. C, 14th        | "    | "    | "    | "       |
| Levell, A., Co. D, 14th        | "    | "    | "    | "       |
| Lincoln, George, Co. D, 14th   | "    | "    | "    | "       |
| Lasapella, Batin, Co. G, 15th  | "    | "    | "    | "       |
| Lovelady, Jackson, Co. D, 16th | "    | "    | "    | "       |
| Lyman, Chas. F., Co. D, 8th    | "    | "    | "    | Inf'ty. |

## M.

|                               |      |      |      |         |
|-------------------------------|------|------|------|---------|
| Mermick, A. E., Co. A, 1st    | Reg. | Kan. | Vol. | Inf'ty. |
| *Mitchell, S. A., Co. A, 1st  | "    | "    | "    | "       |
| Murphy, Michael, Co. A, 1st   | "    | "    | "    | "       |
| Mallory, J. B., Co. A, 1st    | "    | "    | "    | "       |
| Mossman, V., Co. A, 1st       | "    | "    | "    | "       |
| Maynard, John, Co. A, 1st     | "    | "    | "    | "       |
| Mower, John, Co. A, 1st       | "    | "    | "    | "       |
| McDonald, John, Co. A, 1st    | "    | "    | "    | "       |
| McCreary, Geo. C., Co. A, 1st | "    | "    | "    | "       |
| McCartney, Wm., Co. A, 1st    | "    | "    | "    | "       |

|                                  |      |      |         |
|----------------------------------|------|------|---------|
| McIrvine, John, Co. A, 1st Reg.  | Kan. | Vol. | Inf'ty. |
| May, Dexter, Co. A, 7th          | "    | "    | Cav.    |
| Moore, Wm. W., Co. A, 7th        | "    | "    | "       |
| Marsfield, Henry, Co. A, 7th     | "    | "    | "       |
| McKay, Dixon, Co. A, 7th         | "    | "    | "       |
| Monerovia, Alex. B., Co. A, 7th  | "    | "    | "       |
| Morse, David W.; Co. A, 7th      | "    | "    | "       |
| McSparran, John, Co. I, 7th      | "    | "    | "       |
| McCrum, J. P., Co. I, 7th        | "    | "    | "       |
| McCrum, A. H., Co. I, 7th        | "    | "    | "       |
| Mitchell, Samuel D., Co. I, 7th  | "    | "    | "       |
| Mandalet, J. B., Co. G, 8th      | "    | "    | "       |
| Martin, Abner, Co. G, 8th        | "    | "    | "       |
| *Maitinger, Jacob, Co. G, 8th    | "    | "    | "       |
| Michaels, Louis, Co. G, 8th      | "    | "    | "       |
| Miller, Wm., Co. G, 8th          | "    | "    | "       |
| Miller, Jacob, Co. G, 8th        | "    | "    | "       |
| McFalls, J. W., Co. E, 10th      | "    | "    | "       |
| Miller, Augustus, Co. E, 10th    | "    | "    | "       |
| McNutt, Simon, Co. E, 10th       | "    | "    | "       |
| Morris, John, Co. E, 10th        | "    | "    | "       |
| McCarty, Daniel, Co. E, 10th     | "    | "    | "       |
| Michell, Thos. J., Co. E, 10th   | "    | "    | "       |
| McCulloch, J. A., Co. K, 10th    | "    | "    | "       |
| Menkin, John, Co. K, 10th        | "    | "    | "       |
| Murphy, Wm., Co. K, 10th         | "    | "    | "       |
| McGinnis, G. Q., Co. K, 10th     | "    | "    | "       |
| Myers, Robert, Co. A, 13th       | "    | "    | "       |
| McCulloch, W. J. B., Co. A, 13th | "    | "    | "       |
| McGahard, J. C., Co. A, 13th     | "    | "    | "       |
| McCarney, S. J., Co. A, 13th     | "    | "    | "       |
| *Mailler, Thomas C., Co. A, 13th | "    | "    | "       |
| Mowery, D., Co. A, 13th          | "    | "    | "       |
| Merritt, Robert, Co. A, 13th     | "    | "    | "       |
| Merritt, A., Co. A, 13th         | "    | "    | "       |
| Maquilken, J., Co. B, 13th       | "    | "    | Inf'ty. |
| Moore, W. D., Co. B, 13th        | "    | "    | "       |
| Mobley, J. W., Co. B, 13th       | "    | "    | "       |
| Mohr, Peter, Co. B, 13th         | "    | "    | "       |
| Massua, A., Co. B, 13th          | "    | "    | "       |
| Montgomery, R., Co. B, 13th      | "    | "    | "       |
| Marolph, Fred., Co. B, 13th      | "    | "    | "       |

---

 WM. VANBUSKIRK,

Main Street (Market Square), WHITE CLOUD, KANSAS.

Blacksmithing and Fancy Horse-Shoeing,

 And Repairing of all kinds done to Order.
 

---

|                                |      |      |      |         |
|--------------------------------|------|------|------|---------|
| McDowell, John, Co. C, 13th    | Reg. | Kan. | Vol. | Inf'ty. |
| Marcel, Jordan, Co. C, 13th    | "    | "    | "    | "       |
| Mathews, F. N., Co. C, 13th    | "    | "    | "    | "       |
| Meek, Richard, Co. C, 13th     | "    | "    | "    | "       |
| Ming, Andrew, Co. C, 13th      | "    | "    | "    | "       |
| Mosier, Fred., Co. C, 13th     | "    | "    | "    | "       |
| *Murray, B., Co. C, 13th       | "    | "    | "    | "       |
| Monhallond, James, Co. C, 13th | "    | "    | "    | "       |
| Miller, J. C., Co. C, 13th     | "    | "    | "    | "       |
| Monhollond, S., Co. C, 13th    | "    | "    | "    | "       |
| Minnick, Robert, Co. H, 13th   | "    | "    | "    | "       |
| McSparran, Geo., Co. I, 13th   | "    | "    | "    | "       |
| McAuley, Daniel, Co. I, 13th   | "    | "    | "    | "       |
| Mayhew, Truman, Co. I, 13th    | "    | "    | "    | "       |
| Murray, James, Co. C, 14th     | "    | "    | "    | Cav.    |
| McSparran, Joseph, Co. C, 14th | "    | "    | "    | "       |
| Missick, Perry, Co. D, 14th    | "    | "    | "    | "       |
| Minton, Henry, Co. D, 14th     | "    | "    | "    | "       |
| Miles, Andrew, Co. D, 14th     | "    | "    | "    | "       |
| Mullins, Lemuel, Co. D, 14th   | "    | "    | "    | "       |
| Mullins, James D., Co. D, 14th | "    | "    | "    | "       |
| Morton, J. W., Co. D, 14th     | "    | "    | "    | "       |
| Middleton, C. H., Co. D, 8th   | "    | "    | "    | Inf'ty. |

---

## N.

|                              |      |      |      |         |
|------------------------------|------|------|------|---------|
| Neese, Joseph, Co. C, 13th   | Reg. | Kan. | Vol. | Inf'ty. |
| Nolan, Michael, Co. A, 1st   | "    | "    | "    | "       |
| Neel, Matthew S., Co. A, 7th | "    | "    | "    | Cav.    |
| Neland, F. N., Co. I, 7th    | "    | "    | "    | "       |

---

|                                 |           |           |  |
|---------------------------------|-----------|-----------|--|
| Newman, Mark, Co. I, 7th        | Reg. Kan. | Vol. Cav. |  |
| Nichols, Tho's. W., Co. E, 10th | " "       | " Inf'ty. |  |
| Neal, Robert B., Co. E, 10th    | " "       | " "       |  |
| Neelan, J. R., Co. B, 13th      | " "       | " "       |  |
| *Neese, William, Co. C, 13th    | " "       | " "       |  |
| Neediker, Mark, Co. C, 13th     | " "       | " "       |  |
| Nowls, John, Co. C, 13th        | " "       | " "       |  |
| Northern, P. W., Co. H, 13th    | " "       | " "       |  |
| Norton, John, Co. I, 13th       | " "       | " "       |  |
| Nolan, James, Co. C, 14th       | " "       | " Cav.    |  |
| Numm, G. B., Co. D, 14th        | " "       | " "       |  |

---

O.

|                              |           |              |  |
|------------------------------|-----------|--------------|--|
| Owen, Daniel C., Co. E, 10th | Reg. Kan. | Vol. Inf'ty. |  |
| Ossley, John, Co. D, 14th    | " "       | " Cav.       |  |

---

P.

|                                 |           |              |  |
|---------------------------------|-----------|--------------|--|
| Pait, Jasper N., Co. A, 1st     | Reg. Kan. | Vol. Inf'ty. |  |
| Pait, E. G., Co. A, 1st         | " "       | " "          |  |
| *Palmer, Wm. H., Co. A, 1st     | " "       | " "          |  |
| Purdy, James H., Co. A, 7th     | " "       | " Cav.       |  |
| Pitts, Aaron M., Co. A, 7th     | " "       | " "          |  |
| Pfaffley, John, Co. I, 7th      | " "       | " "          |  |
| Patterson, A. W., Co. G, 8th    | " "       | " Inf'ty.    |  |
| Peterson, Benedict, Co. G, 8th  | " "       | " "          |  |
| Pickard, James, Co. G, 8th      | " "       | " "          |  |
| Patterson, A. J., Co. G, 8th    | " "       | " "          |  |
| Patterson William, Co. G, 8th   | " "       | " "          |  |
| Payne, D. L., Co. E, 10th       | " "       | " "          |  |
| Perkins, C. M., Co. K, 10th     | " "       | " "          |  |
| Plenning, Michael, Co. A, 13th  | " "       | " "          |  |
| Plotner, H. C., Co. C, 13th     | " "       | " "          |  |
| Powers, Isaac, Sr., Co. C, 13th | " "       | " "          |  |
| Parker, John, Co. C, 13th       | " "       | " "          |  |
| Pierce, Thos. M., Co. B, 13th   | " "       | " "          |  |
| Perkins, E. F., Co. B, 13th     | " "       | " "          |  |
| Pitman, David, Co. C, 13th      | " "       | " "          |  |
| Plummer, John R., Co. C, 13th   | " "       | " "          |  |

---

**A. C. MILLS,**  
**Foot of MAIN STREET & LEVEE,**  
**WHITE CLOUD, KANSAS,**  
**BLACKSMITH & MACHINIST,**  
**AND GENERAL JOBBER AND GAS-PIPE FITTER.**

---

|                                                 |   |   |   |   |
|-------------------------------------------------|---|---|---|---|
| Powell, Walton, Co. C, 13th Reg. Kan. Vol. Cav. |   |   |   |   |
| *Pry, Thaddeus T., Co. C, 13th                  | " | " | " | " |
| Perkins, Thomas, Co. I, 13th                    | " | " | " | " |
| Pace, James W., Co. I, 13th                     | " | " | " | " |
| Poctor, Leander, Co. C, 14th                    | " | " | " | " |
| Porter, John R., Co. C, 14th                    | " | " | " | " |
| Pohark, John, Co. C, 14th                       | " | " | " | " |
| Parker, C., Co. C, 14th                         | " | " | " | " |
| Proctor, J. B., Co. D, 14th                     | " | " | " | " |
| Polleck, James, Co. D, 14th                     | " | " | " | " |
| Potter, F., Co. D, 14th                         | " | " | " | " |
| Pry, Willet A., Co. C, 13th                     | " | " | " | " |

---

**Q.**

|                                                      |   |   |   |   |
|------------------------------------------------------|---|---|---|---|
| Quinell, William, Co. A, 13th Reg. Kan. Vol. Inf'ty. |   |   |   |   |
| *Quick, William, Co. C, 13th                         | " | " | " | " |

---

**R.**

|                                                   |   |   |   |         |
|---------------------------------------------------|---|---|---|---------|
| Regart, Casper, Co. A, 1st Reg. Kan. Vol. Inf'ty. |   |   |   |         |
| Ranchfoss, Charles, Co. A, 1st                    | " | " | " | "       |
| *Reed, Eli, Co. A, 1st                            | " | " | " | "       |
| Randolph, H., Co. A, 1st                          | " | " | " | "       |
| Rice, Nelson, Co. A, 7th                          | " | " | " | Cav.    |
| Rolston, James, Co. A, 7th                        | " | " | " | "       |
| Rocky, Robert, Co. G, 8th                         | " | " | " | Inf'ty. |
| Rutter, E., Co. G, 8th                            | " | " | " | "       |
| Rogers, David N., Co. E, 10th                     | " | " | " | "       |
| Rodman, John, Co. E, 10th                         | " | " | " | "       |

---

|                                  |                        |
|----------------------------------|------------------------|
| Robinson, John, Jr., Co. E, 10th | Reg. Kan. Vol. Inf'ty. |
| Roberts, Alfred, Co. E, 10th     | " " " "                |
| Riley, M. J., Co. A, 13th        | " " " "                |
| Round, W. P., Co. A, 13th        | " " " "                |
| Rath, Henry, Co. A, 13th         | " " " "                |
| Rich, Gallon, Co. A, 13th        | " " " "                |
| Randal, S., Co. A, 13th          | " " " "                |
| Rawls, Nelson, Co. A, 13th       | " " " "                |
| Rawls, Albert, Co. A, 13th       | " " " "                |
| Roberts, William, Co. B, 13th    | " " " "                |
| Roberts, James, Co. B, 13th      | " " " "                |
| Rolier, Lewis, Co. B, 13th       | " " " "                |
| Reed, Sandy, Co. B, 13th         | " " " "                |
| Ramsey, R. K., Co. C, 13th       | " " " "                |
| Robertson, F. G., Co. C, 13th    | " " " "                |
| Ross, Wm. F., Co. C, 13th        | " " " "                |
| Reed, James, Co. C, 13th         | " " " "                |
| Ross, W. L., Co. C, 13th         | " " " "                |
| *Ross, Charles G., Co. C, 13th   | " " " "                |
| Rockwood, Geo., Co. C, 13th      | " " " "                |
| Rea, J. C., Co. H, 13th          | " " " "                |
| Richardson, W. H., Co. I, 13th   | " " " "                |
| Robinson, Henry, Co. C, 14th     | " " " Cav.             |
| Roark, Daniel, Co. C, 14th       | " " " "                |
| Robinson, S. W., Co. C, 14th     | " " " "                |
| Rubidoux, F., Co. C, 14th        | " " " "                |
| Rubidoux, Joseph, Co. C, 14th    | " " " "                |
| Russel, Tim., Co. D, 14th        | " " " "                |
| Rose, Thomas, Co. D, 14th        | " " " "                |
| Rose, Nathan, Co. D, 14th        | " " " "                |
| Rainey, A. J., Co. D, 14th       | " " " "                |
| Rennelly, P. J., Co. D, 14th     | " " " "                |

---

**S.**

|                             |                        |
|-----------------------------|------------------------|
| *Seaman, C. F., Co. A, 1st  | Reg. Kan. Vol. Inf'ty. |
| Smart, Wm., Co. A, 1st      | " " " "                |
| Sayr, John S., Co. A, 1st   | " " " "                |
| Storey, J. D., Co. A, 1st   | " " " "                |
| *Smith, Charles, Co. A, 1st | " " " "                |
| Stanley, Levi, Co. A, 7th   | " " " Cav.             |

**For Wall Paper and Window Shades, go to J. B. McCLEERY and Co., 102 Felix Street.**



---

**ALBERT PERRY,**  
**ATTORNEY AT LAW,**  
**TROY, - - - KANSAS,**

Will practice in all the Courts of the Second Judicial District  
and in the Supreme Court.

---

|                                 | Reg. | Kan. | Vol. | Cav.   |
|---------------------------------|------|------|------|--------|
| Serafford, Martin, Co. A, 7th   | Reg. | Kan. | Vol. | Cav.   |
| *Stilwell, Stephen, Co. A, 7th  | "    | "    | "    | "      |
| Sibert, Wm. E., Co. A, 7th      | "    | "    | "    | "      |
| Sible, Martin, Co. C, 7th       | "    | "    | "    | "      |
| Schwint, Henry, Co. C, 7th      | "    | "    | "    | "      |
| Stewart, M. M., Co. C, 7th      | "    | "    | "    | "      |
| Spinning, Geo. S., Co. C, 7th   | "    | "    | "    | "      |
| *Shelling, Francis, Co. I, 7th  | "    | "    | "    | "      |
| Schlemmer, Charles, Co. I, 7th  | "    | "    | "    | "      |
| Schmedes, Geo., Co. I, 7th      | "    | "    | "    | "      |
| Shaffier, Wm. H., Co. I, 7th    | "    | "    | "    | "      |
| Shaffer, Jacob, Co. I, 7th      | "    | "    | "    | "      |
| Smith, James, Co. I, 7th        | "    | "    | "    | "      |
| Swiggett, John, Co. I, 7th      | "    | "    | "    | "      |
| Skinner, Henry, Co. C, 8th      | "    | "    | "    | Inf'ty |
| Schwope, C., Co. G, 8th         | "    | "    | "    | "      |
| *Schwope, G., Co. G, 8th        | "    | "    | "    | "      |
| Smithers, Henry, Co. G, 8th     | "    | "    | "    | "      |
| Shultz, Augustus, Co. E, 10th   | "    | "    | "    | "      |
| *Silence, Levi, Co. E, 10th     | "    | "    | "    | "      |
| *Silence, C. W. M., Co. E, 10th | "    | "    | "    | "      |
| Seavay, Wm. C., Co. E, 10th     | "    | "    | "    | "      |
| Smith, Chas. H., Co. E, 10th    | "    | "    | "    | "      |
| Stewart, Thomas, Co. E, 10th    | "    | "    | "    | "      |
| Seavil, Nelson, Co. K, 10th     | "    | "    | "    | "      |
| Silvers, Henry, Co. K, 10th     | "    | "    | "    | "      |
| Staley, A. S., Co. K, 10th      | "    | "    | "    | "      |
| Stewart, C. W., Co. A, 13th     | "    | "    | "    | "      |
| *Speak, J. J., Co. A, 13th      | "    | "    | "    | "      |
| Scott, John H., Co. A, 13th     | "    | "    | "    | "      |

---

|                                    |      |      |         |
|------------------------------------|------|------|---------|
| *Spearman, Uriah, Co. A, 13th Reg. | Kan. | Vol. | Inf'ty. |
| *Stillwell, Wm. A., Co. A, 13th    | "    | "    | "       |
| Shelton, Joseph, Co. A, 13th       | "    | "    | "       |
| Smothers, Levi, Co. A, 13th        | "    | "    | "       |
| Searbraugh, J. M., Co. A, 13th     | "    | "    | "       |
| Standmeyer J., Co. B, 13th         | "    | "    | "       |
| Scull, Reuben, Co. B, 13th         | "    | "    | "       |
| Silence, John, Co. B, 13th         | "    | "    | "       |
| Spears, James, Co. B, 13th         | "    | "    | "       |
| Smith, T. T., Co. B, 13th          | "    | "    | "       |
| Smith, W. W., Co. B, 13th          | "    | "    | "       |
| Straub, Peter, Co. B, 13th         | "    | "    | "       |
| Sampson, Wm. P., Co. C, 13th       | "    | "    | "       |
| Shanks, Wm. B., Co. C, 13th        | "    | "    | "       |
| *Shaw, Isaac W., Co. C, 13th       | "    | "    | "       |
| Sprowls, John A., Co. C, 13th      | "    | "    | "       |
| Sprowls, Wm. S, Co. C, 13th        | "    | "    | "       |
| Stanley, P., Co. C, 13th           | "    | "    | "       |
| Stratton, Harry Q., Co. C, 13th    | "    | "    | "       |
| Sweeden, Thomas, Co. C, 13th       | "    | "    | "       |
| Stephenson, Lewis, Co. C, 13th     | "    | "    | "       |
| Stephenson, J. W., Co. C, 13th     | "    | "    | "       |
| Snelling, S. S., Co. C, 13th       | "    | "    | "       |
| Spencer, A. M., Co. II, 13th       | "    | "    | "       |
| Stout, Andrew, Co. II, 13th        | "    | "    | "       |
| Sullivan, Larry, Co. C, 14th       | "    | "    | Cav.    |
| Stone, Wm. H., Co. C, 14th         | "    | "    | "       |
| Snowwhite, Frank, Co. D, 14th      | "    | "    | "       |
| St. Clair, Levi, Co. D, 14th       | "    | "    | "       |
| Snow, J. R., Co. D, 14th           | "    | "    | "       |
| School, Samuel, Co. G, 14th        | "    | "    | "       |

---

## T.

|                                  |      |      |         |
|----------------------------------|------|------|---------|
| Terian, Clafass, Co. A, 1st Reg. | Kan. | Vol. | Inf'ty. |
| Tamber, Alonzo, Co. I, 7th       | "    | "    | Cav.    |
| Thompson, Thomas, Co. G, 8th     | "    | "    | Inf'ty. |
| Tschudy, N. D., Co. G, 8th       | "    | "    | "       |
| Thompson, Nelson, Co. E, 10th    | "    | "    | "       |
| Titus, John, Co. K, 10th         | "    | "    | "       |
| Tanksley, H., Co. A, 13th        | "    | "    | "       |

**SAM S. MCGIBBONS & CO., Dealers in Boots and Shoes, Mar-  
 ket Square, St. Joseph, Missouri. Sign of the Elephant.**

---

# MIX HOUSE,

DONIPHAN, . . . KANSAS.

---

F. E. MIX, . . . . . Proprietor.

---

THIS HOUSE HAS RECENTLY BEEN RENOVATED AND

## Newly Furnished,

AND WILL BE FOUND A

## FIRST-CLASS HOTEL,

With desirable accommodations both to the resident and traveling public.

---

A good LIVERY and FEED STABLE attached.

---

|                              |      |      |      |         |
|------------------------------|------|------|------|---------|
| Taylor, R. B., Co. A, 13th   | Reg. | Kan. | Vol. | Inf'ty. |
| *Terrel, John, Co. A, 13th   | "    | "    | "    | "       |
| Thompson, J. W., Co. A, 13th | "    | "    | "    | "       |
| Tindell, J. B., Co. B, 13th  | "    | "    | "    | "       |
| Treakle, J. T., Co. H, 13th  | "    | "    | "    | "       |
| Teas, Thomas, Co. H, 13th    | "    | "    | "    | "       |
| Trent, James, Co. I, 13th    | "    | "    | "    | "       |
| Trent, Henry, Co. I, 13th    | "    | "    | "    | "       |
| Thomas, W. P., Co. I, 13th   | "    | "    | "    | "       |
| Tiberghim, L., Co. I, 13th   | "    | "    | "    | "       |
| Tucker, Joseph, Co. I, 13th  | "    | "    | "    | "       |
| Themis, Lewis, Co. D, 14th   | "    | "    | "    | Cav.    |
| Tindall, D. B., Co. B, 15th  | "    | "    | "    | "       |

## U.

|                              |      |      |      |         |
|------------------------------|------|------|------|---------|
| Underwood, P. A., Co. A, 7th | Reg. | Kan. | Vol. | Cav.    |
| Ulh, I. N., Co. B, 13th      | "    | "    | "    | Inf'ty. |

V.

|                                                                |   |   |   |                     |
|----------------------------------------------------------------|---|---|---|---------------------|
| Van Seenwen, C., Co. A, 1st Reg. Kan. Vol. Inf <sup>ty</sup> . |   |   |   |                     |
| Valfried, Gottfried, Co. A, 1st                                | " | " | " | "                   |
| Voek, Otto, Co. A, 1st                                         | " | " | " | "                   |
| Vickery, Ira M., Co. A, 7th                                    | " | " | " | Cav.                |
| Vargsett, Peter, Co. I, 7th                                    | " | " | " | "                   |
| Vineyard, John, Co. G, 8th                                     | " | " | " | Inf <sup>ty</sup> . |
| *Vickery, Eli T., Co. C, 13th                                  | " | " | " | "                   |
| Vaughn, Albert, Co. D, 14th                                    | " | " | " | Cav.                |
| Vau Deusen, Albert, Co. D, 14th                                | " | " | " | "                   |

W.

|                                                               |   |   |   |                     |
|---------------------------------------------------------------|---|---|---|---------------------|
| Waldron, D. C., Co. A, 1st Reg. Kan. Vol. Inf <sup>ty</sup> . |   |   |   |                     |
| *Walker, E. S., Co. A, 1st                                    | " | " | " | "                   |
| Weythman, Lewis, Co. A, 1st                                   | " | " | " | "                   |
| Whitney, Oliver C., Co. A, 7th                                | " | " | " | "                   |
| Wilder, John H., Co. C, 7th                                   | " | " | " | "                   |
| Winder, Adam, Co. C, 7th                                      | " | " | " | "                   |
| *Woods, Daniel, Co. I, 7th                                    | " | " | " | "                   |
| Watson, James, Sr., Co. I, 7th                                | " | " | " | "                   |
| Whitehead, J. N., Co. I, 7th                                  | " | " | " | "                   |
| Wakes, James, Co. I, 7th                                      | " | " | " | "                   |
| Wornubold, Thomas, Co. I, 7th                                 | " | " | " | "                   |
| Weis, Fred., Co. G, 8th                                       | " | " | " | Inf <sup>ty</sup> . |
| Weis, J. G., Co. G, 8th                                       | " | " | " | "                   |
| White, H., Co. G, 8th                                         | " | " | " | "                   |
| Whitson, Wm. W., Co. G, 8th                                   | " | " | " | "                   |
| Wilson, J. Y., Co. G, 8th                                     | " | " | " | "                   |
| Wilson, G. M., Co. G, 8th                                     | " | " | " | "                   |
| Wood, Thomas L., Co. G, 8th                                   | " | " | " | "                   |
| Wright, Eli S., Co. G, 8th                                    | " | " | " | "                   |
| White, James, Co. E, 10th                                     | " | " | " | "                   |
| *Wilson, Wm. C., Co. K, 10th                                  | " | " | " | "                   |
| Wineyard, Henry, Co. K, 10th                                  | " | " | " | "                   |
| Wood, Thomas, Co. K, 10th                                     | " | " | " | "                   |
| Williams, James, Co. A, 13th                                  | " | " | " | "                   |
| Wilson, A. J., Co. A, 13th                                    | " | " | " | "                   |
| Williams, J. S., Co. B, 13th                                  | " | " | " | "                   |
| Walker, Joseph, Co. B, 13th                                   | " | " | " | "                   |
| Weightman, —, Co. B, 13th                                     | " | " | " | "                   |

# FLORENCE

Lock-Stitch

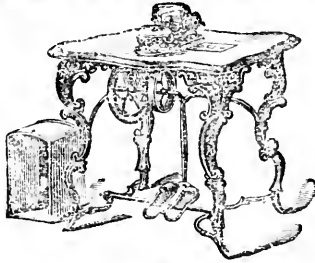

Reversible Feed

## SEWING MACHINE!

**TRIUMPHS FOR 1867.**

**The Highest Prize**

PARIS EXPOSITION UNIVERSELLE, 1867.

**The only Gold Medal**

MASSACHUSETTS MECHANICS' ASSOCIATION,

After Five successive weeks' exhibition.

**First Premium**

FAIR OF AMERICAN INSTITUTE, NEW YORK,

After Six successive weeks' exhibition.

**The Gold Medal**

FAIR OF MARYLAND INSTITUTE,

After Four successive weeks' exhibition.

**First Premium**

NEW YORK STATE FAIR, HELD AT BUFFALO,

Besides the

**Highest Premiums**

AT NUMEROUS MINOR FAIRS.

**OVER 40,000 MACHINES IN USE.**

SEND FOR REPORTS AND CIRCULARS.

WM. E. PLANT, General Western Agent,

612 NORTH FOURTH STREET, bet. Washington Av., and Green St., ST. LOUIS, Mo.

|                                 |      |      |      |         |
|---------------------------------|------|------|------|---------|
| Wallard, Wm. Co. B, 13th        | Reg. | Kan. | Vol. | Inf'ty. |
| White, Thomas, Co. B, 13th      | "    | "    | "    | "       |
| Willson, Samuel, Co. B, 13th    | "    | "    | "    | "       |
| Washburn, H., Co. B, 13th       | "    | "    | "    | "       |
| Woods, Nicholas, Co. B, 13th    | "    | "    | "    | "       |
| Wiley, J. W., Co. B, 13th       | "    | "    | "    | "       |
| Whitecloud, Jasper, Co. B, 13th | "    | "    | "    | "       |
| Washburn, James, Co. B, 13th    | "    | "    | "    | "       |
| Warren, S. E., Co. C, 13th      | "    | "    | "    | "       |
| Ward, James W., Co. C, 13th     | "    | "    | "    | "       |
| Williams, John R., Co. C, 13th  | "    | "    | "    | "       |
| Wilson, Hiram, Co. C, 13th      | "    | "    | "    | "       |
| Wisehart, J. D., Co. C, 13th    | "    | "    | "    | "       |
| Welchhouse, Geo. Co. H, 13th    | "    | "    | "    | "       |
| Wynn, David, Co. H, 13th        | "    | "    | "    | "       |
| Wade, R. H., Co. H, 13th        | "    | "    | "    | "       |
| Warburton, J. F., Co. I, 13th   | "    | "    | "    | "       |
| Witchanack, S., Co. D, 14th     | "    | "    | "    | Cav.    |
| Weightman, Wm. Co. D, 14th      | "    | "    | "    | "       |
| White, Frank, Co. D, 14th       | "    | "    | "    | "       |
| White, Geo. A., Co. D, 15th     | "    | "    | "    | "       |
| Welch, James, Co. D, 16th       | "    | "    | "    | "       |

## Y.

|                                 |      |      |         |
|---------------------------------|------|------|---------|
| Young, Geo. H., Co. A, 1st Reg. | Kan. | Vol. | Inf'ty. |
| Young, John, Co. I, 13th        | "    | "    | "       |

LIST OF SOLDIERS WHO WERE KILLED OR DIED IN THE ARMY—WHO ENLISTED FROM DONIPHAN COUNTY—GIVING RANK AND DATE OF DEATH AS NEAR AS PRACTICABLE—ARRANGED ALPHABETICALLY ACCORDING TO NAMES.

- Archer, Thomas, private, Co. B, 13th Reg. Kan. Vol. Inf'ty. Died at Fayetteville, Ark., January 9th, 1862.
- Alexander, G. J., private, Co. A, 13th Reg. Kan. Vol. Inf'ty. Died at Springfield, Mo., Feb. 13th, 1863.
- Abbott, Samuel, corporal, Co. I, 7th Reg. Kan. Vol. Cav. Died Dec. 17th, 1861 (place not known).
- Anstey, Simeon, sergeant, Co. I, 13th Reg. Kan. Vol. Inf'ty. Died at Fayetteville, Ark., Feb. 22d, 1863.

Satisfaction always given and Goods warranted, at J. GOODLIVE'S, No. 60 Edmond Street, St. Joseph, Missouri.

---

## THE OLDEST ESTABLISHED STABLE IN THE CITY.

ESTABLISHED IN 1857.

### **OWEN DIGAN, Proprietor.**

Best of Buggies, Carriages, Wagons, and first-class Horses to let.

—◆—  
**BUYS AND SELLS STOCK OF ALL KINDS.**

—◆—  
 Commercial Street, ATCHISON, KANSAS.

—◆—  
**GOOD YARDS FOR STOCK ATTACHED.**

---

- Browning, A. J., private, Co. C, 13th Reg. Kan. Vol. Inf'ty. Died in Hospital at Cane Hill, Ark., Dec. 15th, 1862.
- Burke, James, private, Co. A, 1st Reg. Kan. Vol. Inf'ty; was killed at battle of Wilson's Creek, Aug. 10th, 1861.
- Beuler, J., sergeant, Co. A, 13th Reg. Kan. Vol. Inf'ty. Died at home, of fever.
- Burd, W. C., private, Co. A, 13th Reg. Kan. Vol. Inf'ty. Died at Cane Hill, Ark., Dec. 25th, 1862.
- Bollinger, Levi C., private, Co. C, 7th Reg. Kan. Vol. Cav. Died at Fort Leavenworth, Kan., Nov. 26th, 1861.
- Cowger, William, drummer, Co. B, 13th Reg. Kan. Vol. Inf'ty. Died at Camp Babcock, Nov. 6th, 1862.
- Cisna, James, private, Co. A, 13th Reg. Kan. Vol. Inf'ty. Died at Fayetteville, Ark., Dec. 19th, 1862.
- Cordominer, Victor, corporal, Co. F, 10th Reg. Kan. Vol. Inf'ty. Died at Wyandotte, March 26th, 1862.
- Collins, William H., private, Co. I, 7th Reg. Kan. Vol. Cav. Killed at Coffee Hill, Miss., Dec. 5th, 1862.
- Dailey, John G., private, Co. A, 13th Reg. Kan. Vol. Inf'ty. Died at Springfield, Mo., Feb. 16th, 1863.
- Devine, George N., private, Co. A, 1st Reg. Kan. Vol. Inf'ty; was killed at battle of Wilson's Creek, Aug. 10th, 1861.
- Dresselmeyer, H., private, Co. G, 8th Reg. Kan. Vol. Inf'ty. Died at Chattanooga, Tenn., Oct. 26th, 1863.
- Dooley, Henry, private, Co. C, 9th Reg. Kan. Vol. Cav. Died in 1862 (date and place not known).

- Dooley, John G., private, Co. C, 13th Reg. Kan. Vol. Inf'ty. Died Feb. 16th, 1864 (place not known).
- Darby. —, (date, &c., not known).
- Darhart, G. C., private, Co. I, 7th Reg. Kan. Vol. Cav. Died at St. Louis, Mo., October 31st, 1862.
- Egerton, V. E., private, Co. C., 13th Reg. Kan. Vol. Inf'ty. Died at Springfield, Mo., March 11th, 1863.
- Etherton, James, private, Co. C., 13th Reg. Kan. Vol. Inf'ty. Died at Mellville, Mo., May 7th, 1863.
- Fox, Thomas, private, Co. A, 1st Reg. Kan. Vol. Inf'ty; was killed at battle of Wilson's Creek, Aug. 10th, 1861.
- Graham, J. H., corporal, Co. I, 7th Reg. Kan. Vol. Cav. Died from wounds received at Coffee Hill, Miss., Jan. 19th, 1862.
- Gibson, Henderson, private, Co. A, 13th Reg. Kan. Vol. Inf'ty. Died at Springfield, Mo., March 9th, 1863.
- Gilmore, B. F., private, Co. C, 13th Reg. Kan. Vol. Inf'ty. Missing at battle of Prairie Grove, Dec. 7th, 1862.
- Huline, Thomas, private, Co. I, 7th Reg. Kan. Vol. Cav. Died at Corinth, Miss., Oct. 19th, 1862.
- Hughes, R. L., private, Co. A, 1st Reg. Kan. Vol. Inf'ty. Died Feb. 16th, 1862 (place not known).
- Hatcher, Eli S., private, Co. G, 8th Reg. Kan. Vol. Inf'ty. Died at West Point, Mo., Feb. 11th, 1862.
- Hinds, W. C., private, Co. H, 13th Reg. Kan. Vol. Inf'ty. Died at Fayetteville, Ark., Jan. 11th, 1863.
- Hayes, Robert, 1st Lient., Co. I, 7th Reg. Kan. Vol. Cav. Died of disease at Corinth, Miss. (date not known).
- Hammill, Edward, private, Co. C, 8th Reg. Kan. Vol. Inf'ty. Drowned in Missouri River at Fort Leavenworth, October 11th, 1861.
- James, George A., private, Co. C, 13th Reg. Kan. Vol. Inf'ty. Died at Springfield, Mo., Feb. 8th, 1863.
- James, John, sergeant, Co. I, 13th Reg. Kan. Vol. Inf'ty; was killed at battle of Prairie Grove, Dec. 7th, 1862.
- Kunderson, —, private, Co. G, 8th Reg. Kan. Vol. Inf'ty; was killed at Chattanooga, Tenn., Sept. 19th, 1863.
- Luther, Alfred J., private, Co. A, 1st Reg. Kan. Vol. Inf'ty. Died March 22d, 1863 (place not known).
- Longworth, John, private, Co. A, 1st Reg. Kan. Vol. Inf'ty; was killed at battle of Wilson's Creek, Aug. 10th, 1861.
- Lancaster, James, private, Co. A, 7th Reg. Kan. Vol. Cav. Died at Bethel, Tenn., Sept. 4th, 1862.



J. B. PAYNE.

WM. J. REED.

**PAYNE & REED,**

Lafayette, - - - Kansas.

DEALERS IN

**Dry-Goods, Groceries, Hardware,****BOOTS & SHOES, HATS & CAPS, DRUGS & MEDICINES,****&c., &c., &c.**

- Lewis, Joseph, private, Co. C, 7th Reg. Kan. Vol. Cav. Died at Corinth, Miss., Sept. 20th, 1862.
- Laird, F. J., private, Co. I, 7th Reg. Kan. Vol. Cav. Died at Mound City, Ill., October 31st, 1862.
- Mansfield, R. R., wagoner, Co. B, 13th Reg. Kan. Vol. Inf'ty. Died at Springfield, Mo., Feb. 5th, 1863.
- Mitchell, S. A., private, Co. A, 1st Reg. Kan. Vol. Inf'ty. Died at Grand Junction, Miss., Nov. 18th, 1862.
- Mailler, Thomas C., private, Co. A, 13th Reg. Kan. Vol. Inf'ty. Died at Springfield, Mo., Feb. 21st, 1863, of fever.
- Murray, B., private, Co. C, 13th Reg. Kan. Vol. Inf'ty. Died at Camp Babcock, Nov. 24th, 1862.
- Maitenger, Jacob, private, Co. G, 8th Reg. Kan. Vol. Inf'ty. Died at Tullahoma, Tenn., July 20th, 1863.
- Neese, William, private, Co. C, 13th Reg. Kan. Vol. Inf'ty. Died at Fayetteville, Ark., Jan. 2d, 1863.
- Pry, Thaddeus T., private, Co. C, 13th Reg. Kan. Vol. Inf'ty. Died at Fayetteville, Ark., Nov. 28th, 1863.
- Palmer, William H., private, Co. A, 1st Reg. Kan. Vol. Inf'ty. Died from wounds received at Springfield, Mo. (date not known).
- Quick, William, private, Co. C, 13th Reg. Kan. Vol. Inf'ty. Died at Camp Babcock, Nov. 28th, 1862.
- Ross, Charles G., private, Co. C, 13th Reg. Kan. Vol. Inf'ty. Died at Camp Babcock, Sept. 7th, 1863.
- Riley, L. M., 2d Lieut., Co. I, 13th Reg. Kan. Vol. Inf'ty. Died, from wounds received at Prairie Grove, Dec. 7th, 1862.
- Reed, Eli, private, Co. A, 1st Reg. Kan. Vol. Inf'ty; was killed at battle of Wilson's Creek, Mo., Aug. 10th, 1861.

- Rohl, Charles, corporal, Co. I, 8th Reg. Kan. Vol. Inf'ty. Missing at Chattanooga, Sept. 9th, 1863.
- Smith, Charles, private, Co. A, 1st Reg. Kan. Vol. Inf'ty. Died Sept. 16th, 1863 (place not known).
- Stillwell, Stephen, private, Co. A, 7th Reg. Kan. Vol. Cav. Killed at Little Blue, Mo., Nov. 11th, 1861.
- Shelling, Francis, private, Co. I, 7th Reg. Kan. Vol. Cav. Was killed near Coffeerville, Miss., Dec. 5th, 1862.
- Shaw, Isaac, private, Co. C, 13th Reg. Kan. Vol. Inf'ty. Died Sept. 7th, 1863 (place not known).
- Stewart, J. F., private. Died in spring of 1865.
- Stewart, Stephen, private, Co. C, 9th Reg. Kan. Vol. Cav. Died in spring of 1865.
- Sprouse, Benj., corporal, Co. G, 8th Reg. Kan. Vol. Inf'ty. Was killed at Chickamauga, Sept. 19th, 1863.
- Schwope, G., private, Co. G, 8th Reg. Kan. Vol. Inf'ty. Died at Nashville, Tenn., April 23d, 1863.
- Silence, Levi, private, Co. E, 10th Reg. Kan. Vol. Inf'ty. Died in the Cherokee Nation, July 10th, 1862.
- Silence, C. W. M., private, Co. E, 10th Reg. Kan. Vol. Inf'ty. Died at Fort Scott, Kan., June 4th, 1862.
- Speak, J. J., private, Co. A, 13th Reg. Kan. Vol. Inf'ty. Died at Fayetteville, Ark., June 6th, 1863.
- Spearman, Uriah, private, Co. A, 13th Reg. Kan. Vol. Inf'ty. Died at Cane Hill, Ark., Dec. 15th, 1863.
- Stillwell, Wm. A., private, Co. A, 13th Reg. Kan. Vol. Inf'ty. Died at Cane Hill, Ark., Dec. 4th, 1863.
- Thorp, Simeon B., corporal, Co. I, 7th Reg. Kan. Vol. Cav. Died at Corinth, Miss., Aug. 9th, 1863.
- Vickery, Eli T., private, Co. C, 13th Reg. Kan. Vol. Inf'ty. Was killed at battle of Prairie Grove, Dec. 7th, 1862.
- Wilson, Wm. C., private, Co. K, 10th Reg. Kan. Vol. Inf'ty. Was killed at battle of Prairie Grove, Dec. 7th, 1862.
- Woods, Daniel, private, Co. I, 7th Reg. Kan. Vol. Cav. Died at Humboldt, Kan., Oct. 31st, 1862.
- Walker, E. S., private, Co. A, 1st Reg. Kan. Vol. Inf'ty. Died Sept. 27th, 1863 (place unknown).
- Warren, S. E., private, Co. C, 12th Reg. Kan. Vol. Inf'ty. Died at Fort Leavenworth, Kan., March 26th, 1863.
- Young, John, private, Co. I, 13th Reg. Kan. Vol. Inf'ty. Was killed at St. Joseph, Mo. (Date unknown.)

---

 UHLMAN & RIPPEL,

**Photographers,**

51 EDMOND STREET,

**St. Joseph, Mo.**

The largest photograph down to the smallest are made at this gallery.

**PORCELAIN PICTURES A SPECIALTY.***NEGATIVES PRESERVED.*

Old pictures enlarged to ANY SIZE desired, and finished in Ink, Water-Colors, or Oil, in a superior manner.

---

 CAPACITY OF CISTERNS IN U. S. GALLONS FOR EACH TEN INCHES IN DEPTH.

|           |                     |          |                 | Galls. |
|-----------|---------------------|----------|-----------------|--------|
| A cistern | 2 feet in diameter, | for each | 10 inches deep, | 19.5   |
| do        | 2½                  | do       | do              | 30.6   |
| do        | 3                   | do       | do              | 44.6   |
| do        | 3½                  | do       | do              | 59.97  |
| do        | 4                   | do       | do              | 78.33  |
| do        | 4½                  | do       | do              | 99.14  |
| do        | 5                   | do       | do              | 122.40 |
| do        | 5½                  | do       | do              | 148.10 |
| do        | 6                   | do       | do              | 176.25 |
| do        | 6½                  | do       | do              | 206.85 |
| do        | 7                   | do       | do              | 239.88 |
| do        | 7½                  | do       | do              | 275.40 |
| do        | 8                   | do       | do              | 313.33 |
| do        | 8½                  | do       | do              | 353.72 |
| do        | 9                   | do       | do              | 396.56 |
| do        | 9½                  | do       | do              | 461.40 |
| do        | 10                  | do       | do              | 489.20 |
| do        | 11                  | do       | do              | 592.40 |
| do        | 12                  | do       | do              | 705.   |
| do        | 13                  | do       | do              | 827.4  |
| do        | 14                  | do       | do              | 959.6  |
| do        | 15                  | do       | do              | 1101.6 |
| do        | 20                  | do       | do              | 1958.4 |
| do        | 25                  | do       | do              | 3059.9 |

INTEREST TABLE No. 1.

AT SIX PER CENT, IN DOLLARS AND CENTS, FROM ONE DOLLAR TO TEN THOUSAND.

| Amount.  | One Day.         | Seven Days.         | Fifteen Days.    | One Month.       | Three Months.    | Six Months. | One Year. | Amount.  |
|----------|------------------|---------------------|------------------|------------------|------------------|-------------|-----------|----------|
| Dollars. | \$ cts.          | \$ cts.             | \$ cts.          | \$ cts.          | \$ cts.          | \$ cts.     | \$ cts.   | Dollars. |
| 1        | 00               | 00                  | 00 $\frac{1}{2}$ | 00 $\frac{1}{2}$ | 01 $\frac{1}{2}$ | 03          | 06        | 1        |
| 2        | 00               | 00 $\frac{1}{2}$    | 00 $\frac{1}{2}$ | 01               | 03               | 06          | 12        | 2        |
| 3        | 00               | 00 $\frac{1}{2}$    | 00 $\frac{1}{2}$ | 01 $\frac{1}{2}$ | 04 $\frac{1}{2}$ | 09          | 18        | 3        |
| 4        | 00               | 00 $\frac{1}{2}$    | 00 $\frac{1}{2}$ | 02               | 06               | 12          | 24        | 4        |
| 5        | 00               | 00 $\frac{1}{2}$    | 01               | 02 $\frac{1}{2}$ | 07 $\frac{1}{2}$ | 15          | 30        | 5        |
| 6        | 00               | 00 $\frac{1}{2}$    | 01 $\frac{1}{2}$ | 03               | 09               | 18          | 36        | 6        |
| 7        | 00               | 00 $\frac{1}{2}$    | 01 $\frac{1}{2}$ | 03 $\frac{1}{2}$ | 10 $\frac{1}{2}$ | 21          | 42        | 7        |
| 8        | 00               | 01                  | 02               | 04               | 12               | 24          | 48        | 8        |
| 9        | 00               | 01                  | 02 $\frac{1}{2}$ | 04 $\frac{1}{2}$ | 13 $\frac{1}{2}$ | 27          | 54        | 9        |
| 10       | 00               | 01 $\frac{1}{2}$    | 05               | 05               | 15               | 30          | 60        | 10       |
| 20       | 00 $\frac{1}{2}$ | 02 $\frac{1}{2}$    | 05 $\frac{1}{2}$ | 10               | 30               | 60          | 120       | 20       |
| 30       | 00 $\frac{1}{2}$ | 03 $\frac{1}{2}$    | 07 $\frac{1}{2}$ | 15               | 45               | 90          | 180       | 30       |
| 40       | 00 $\frac{1}{2}$ | 04 $\frac{1}{2}$    | 10               | 20               | 60               | 120         | 240       | 40       |
| 50       | 01               | 06                  | 12 $\frac{1}{2}$ | 25               | 75               | 150         | 300       | 50       |
| 100      | 01 $\frac{1}{2}$ | 11 $\frac{1}{2}$    | 25               | 50               | 150              | 300         | 600       | 100      |
| 200      | 03               | 23 $\frac{1}{2}$    | 50               | 100              | 300              | 600         | 1200      | 200      |
| 300      | 05               | 35                  | 75               | 150              | 450              | 900         | 1800      | 300      |
| 400      | 07               | 46 $\frac{1}{2}$    | 100              | 200              | 600              | 1200        | 2400      | 400      |
| 500      | 08               | 58 $\frac{1}{2}$    | 125              | 250              | 750              | 1500        | 3000      | 500      |
| 1,000    | 17               | 1,16 $\frac{1}{2}$  | 250              | 500              | 1500             | 3000        | 6000      | 1,000    |
| 2,000    | 33               | 2,33 $\frac{1}{2}$  | 500              | 1,000            | 3000             | 6000        | 12000     | 2,000    |
| 3,000    | 50               | 3,50                | 750              | 1,500            | 4500             | 9000        | 18000     | 3,000    |
| 4,000    | 67               | 4,66 $\frac{1}{2}$  | 1000             | 2000             | 6000             | 12000       | 24000     | 4,000    |
| 5,000    | 83               | 5,83 $\frac{1}{2}$  | 1250             | 2500             | 7500             | 15000       | 30000     | 5,000    |
| 10,000   | 1,67             | 11,66 $\frac{1}{2}$ | 2500             | 5000             | 15000            | 30000       | 60000     | 10,000   |

To find the interest on any amount not given in the above table, find the several amounts in the right or left hand column of the table, that added together will make the required amount, and under the required number of days, months, or years (which will be found in same way by adding together the several headings), by adding the several amounts together will give the required amount.

INTEREST TABLE No. 2.

AT SEVEN PER CENT., IN DOLLARS AND CENTS, FROM ONE DOLLAR TO TEN THOUSAND.

| Amount.    | One Day.   | Seven Days. | Fifteen Days. | One Month. | Three Months. | Six Months. | One Year.  | Amount.    |
|------------|------------|-------------|---------------|------------|---------------|-------------|------------|------------|
| Dollars. 1 | \$ cts. 00 | \$ cts. 00  | \$ cts. 00    | \$ cts. 00 | \$ cts. 01    | \$ cts. 03  | \$ cts. 07 | Dollars. 1 |
| 2          | 00         | 00          | 00            | 00         | 01            | 03          | 07         | 2          |
| 3          | 00         | 00          | 00            | 00         | 01            | 03          | 07         | 3          |
| 4          | 00         | 00          | 00            | 01         | 02            | 07          | 14         | 4          |
| 5          | 00         | 00          | 01            | 02         | 03            | 08          | 16         | 5          |
| 6          | 00         | 00          | 01            | 03         | 03            | 10          | 17         | 6          |
| 7          | 00         | 00          | 01            | 03         | 04            | 12          | 19         | 7          |
| 8          | 00         | 00          | 01            | 02         | 04            | 12          | 19         | 8          |
| 9          | 00         | 00          | 01            | 02         | 04            | 14          | 20         | 9          |
| 10         | 00         | 00          | 01            | 02         | 05            | 15          | 21         | 10         |
| 20         | 00         | 00          | 01            | 03         | 05            | 15          | 21         | 20         |
| 30         | 00         | 00          | 02            | 03         | 11            | 17          | 23         | 30         |
| 40         | 00         | 00          | 04            | 09         | 17            | 23          | 28         | 40         |
| 50         | 00         | 00          | 05            | 12         | 23            | 30          | 35         | 50         |
| 100        | 00         | 00          | 06            | 15         | 29            | 38          | 70         | 100        |
| 200        | 00         | 00          | 13            | 29         | 58            | 75          | 140        | 200        |
| 300        | 06         | 06          | 27            | 58         | 116           | 175         | 210        | 300        |
| 400        | 08         | 08          | 40            | 87         | 175           | 250         | 280        | 400        |
| 500        | 10         | 10          | 68            | 117        | 233           | 350         | 350        | 500        |
| 1,000      | 19         | 19          | 136           | 146        | 525           | 700         | 700        | 1,000      |
| 2,000      | 39         | 39          | 272           | 292        | 1,050         | 1,400       | 1,400      | 2,000      |
| 3,000      | 58         | 58          | 408           | 583        | 1,550         | 2,100       | 2,100      | 3,000      |
| 4,000      | 78         | 78          | 544           | 815        | 2,000         | 2,800       | 2,800      | 4,000      |
| 5,000      | 97         | 97          | 680           | 1,163      | 2,500         | 3,500       | 3,500      | 5,000      |
| 10,000     | 194        | 194         | 1,361         | 2,917      | 5,000         | 7,000       | 7,000      | 10,000     |

Find interest on any amount same as in Interest Table No. 1.

INTEREST TABLE No. 3.

AT TEN PER CENT, IN DOLLARS AND CENTS, FROM ONE DOLLAR TO TEN THOUSAND.

| Amount   | One day.           | Seven days.         | Fifteen days.    | One month.          | Three months.    | Six months. | One year. | Amount.  |
|----------|--------------------|---------------------|------------------|---------------------|------------------|-------------|-----------|----------|
| Dollars. | \$ cts.            | \$ cts.             | \$ cts.          | \$ cts.             | \$ cts.          | \$ cts.     | \$ cts.   | Dollars. |
| 1        | 00                 | 00 $\frac{1}{2}$    | 00 $\frac{1}{2}$ | 00 $\frac{1}{2}$    | 02 $\frac{1}{2}$ | 05          | 10        | 1        |
| 2        | 00                 | 00 $\frac{1}{2}$    | 00 $\frac{1}{2}$ | 01 $\frac{1}{2}$    | 05               | 10          | 20        | 2        |
| 3        | 00                 | 00 $\frac{1}{2}$    | 00 $\frac{1}{2}$ | 01 $\frac{1}{2}$    | 07 $\frac{1}{2}$ | 15          | 30        | 3        |
| 4        | 00                 | 00 $\frac{1}{2}$    | 00 $\frac{1}{2}$ | 03 $\frac{1}{2}$    | 10               | 20          | 40        | 4        |
| 5        | 00                 | 00                  | 01               | 03 $\frac{1}{2}$    | 12 $\frac{1}{2}$ | 25          | 50        | 5        |
| 6        | 00                 | 00                  | 01 $\frac{1}{2}$ | 04 $\frac{1}{2}$    | 15               | 30          | 60        | 6        |
| 7        | 00                 | 00                  | 01 $\frac{1}{2}$ | 04 $\frac{1}{2}$    | 17 $\frac{1}{2}$ | 35          | 70        | 7        |
| 8        | 00                 | 00                  | 01 $\frac{1}{2}$ | 04 $\frac{1}{2}$    | 20               | 40          | 80        | 8        |
| 9        | 00 $\frac{1}{2}$   | 01 $\frac{1}{2}$    | 02 $\frac{1}{2}$ | 04 $\frac{1}{2}$    | 22 $\frac{1}{2}$ | 45          | 90        | 9        |
| 10       | 00 $\frac{1}{2}$   | 02 $\frac{1}{2}$    | 03 $\frac{1}{2}$ | 04 $\frac{1}{2}$    | 25               | 50          | 1.00      | 10       |
| 20       | 00 $\frac{1}{2}$   | 04 $\frac{1}{2}$    | 06 $\frac{1}{2}$ | 08 $\frac{1}{2}$    | 50               | 1.00        | 2.00      | 20       |
| 30       | 00 $\frac{1}{2}$   | 06 $\frac{1}{2}$    | 08 $\frac{1}{2}$ | 12 $\frac{1}{2}$    | 75               | 1.50        | 3.00      | 30       |
| 40       | 01                 | 08 $\frac{1}{2}$    | 10 $\frac{1}{2}$ | 16 $\frac{1}{2}$    | 1.00             | 2.00        | 4.00      | 40       |
| 50       | 01 $\frac{1}{2}$   | 10 $\frac{1}{2}$    | 20 $\frac{1}{2}$ | 20 $\frac{1}{2}$    | 1.25             | 2.50        | 5.00      | 50       |
| 100      | 02 $\frac{1}{2}$   | 20 $\frac{1}{2}$    | 41 $\frac{1}{2}$ | 41                  | 2.50             | 5.00        | 10.00     | 100      |
| 200      | 05 $\frac{1}{2}$   | 41 $\frac{1}{2}$    | 82               | 82                  | 5.00             | 10.00       | 20.00     | 200      |
| 300      | 08                 | 63 $\frac{1}{2}$    | 1.23             | 1.63 $\frac{1}{2}$  | 7.50             | 15.00       | 30.00     | 300      |
| 400      | 10 $\frac{1}{2}$   | 83 $\frac{1}{2}$    | 1.64             | 2.45                | 10.00            | 20.00       | 40.00     | 400      |
| 500      | 13 $\frac{1}{2}$   | 1.03 $\frac{1}{2}$  | 2.05             | 3.26 $\frac{1}{2}$  | 12.50            | 25.00       | 50.00     | 500      |
| 1,000    | 26 $\frac{1}{2}$   | 2.04 $\frac{1}{2}$  | 4.10             | 8.08 $\frac{1}{2}$  | 25.00            | 50.00       | 100.00    | 1,000    |
| 2,000    | 53 $\frac{1}{2}$   | 4.09 $\frac{1}{2}$  | 8.20             | 16.33 $\frac{1}{2}$ | 50.00            | 100.00      | 200.00    | 2,000    |
| 3,000    | 80                 | 6.14                | 12.30            | 24.50               | 75.00            | 150.00      | 300.00    | 3,000    |
| 4,000    | 1.06 $\frac{1}{2}$ | 8.13 $\frac{1}{2}$  | 16.40            | 32.66 $\frac{1}{2}$ | 100.00           | 200.00      | 400.00    | 4,000    |
| 5,000    | 1.33 $\frac{1}{2}$ | 10.23 $\frac{1}{2}$ | 20.50            | 40.83 $\frac{1}{2}$ | 125.00           | 250.00      | 500.00    | 5,000    |
| 10,000   | 2.66 $\frac{1}{2}$ | 20.46 $\frac{1}{2}$ | 41.00            | 81.66 $\frac{1}{2}$ | 250.00           | 500.00      | 1,000.00  | 10,000   |

Find interest on any amount same as in Interest Table No. 1.

J. W. McCHESNEY.

G. R. HILDEBRANT.

**McCHESNEY & HILDEBRANT,**

MANUFACTURERS OF, AND WHOLESALE DEALERS IN

**STONE - WARE**

Of Every Variety and Description. Also, Fire Clay.

POTTERY--CHARLES ST., between 6th &amp; 7th STS.,

(OPPOSITE TURNERS' HALL,)

**ST. JOSEPH, MO.****Orders from the Trade respectfully Solicited.****WEIGHTS OF A CUBIC FOOT OF VARIOUS SUBSTANCES.**

|                      |     |        |     |       |       |
|----------------------|-----|--------|-----|-------|-------|
| Loose earth or sand, | 95  | pounds | per | Cubic | foot. |
| Common soil,         | 124 | "      | "   | "     | "     |
| Strong soil,         | 127 | "      | "   | "     | "     |
| Clay,                | 135 | "      | "   | "     | "     |
| Clay and stones,     | 160 | "      | "   | "     | "     |
| Cork,                | 15  | "      | "   | "     | "     |
| Tallow,              | 59  | "      | "   | "     | "     |
| Brick,               | 125 | "      | "   | "     | "     |

Ten cubic yards of meadow hay will make a ton.

In old stacks, or large ricks of hay, eight to nine cubic yards will weigh a ton.

Eleven or twelve cubic yards of dry clover weigh a ton.

**MASONIC.**

ARCANIA LODGE, No. 31, DONIPHAN, KANSAS.

Was organized on the 29th of December, 1858, by Jacob Sagin, R. W. D. G. M., with the following members: U. D., A. R. Forman, J. W. Shepherd, J. F. Forman, B. S. Wharton, H. W. Harrison, G. W. Waller, and O. Brown.

The following Officers were appointed, and remained in office until the Grand Lodge granted a charter, October 17th, 1860.

A. R. Forman, W. M., J. W. Shepherd, S. W., J. F. Forman, J. W.

The following Officers were elected November 3d, 1860, for ensuing year:

A. R. Forman, W. M.  
Geo. Rees, S. W. J. F. Forman, J. W.

September 21st, 1861, for ensuing year.

R. T. Nesbit, W. M.  
J. L. Philbrick, S. W. I. N. Smallwood, J. W.

September 20th, 1862.

J. L. Philbrick, W. M.  
W. J. Orum, S. W. R. T. Nesbit, J. W.

September 19th, 1863.

J. L. Philbrick, W. M.  
J. F. Weger, S. W. A. R. Forman, J. W.

September 17th, 1864.

J. L. Philbrick, W. M.  
I. N. Smallwood, S. W. A. R. Forman, J. W.

September 16th, 1865.

I. N. Smallwood, W. M.  
R. T. Nesbit, S. W. H. W. Hudnall, J. W.

After the above election the annual meeting was changed from September to June, and on

June 23d, 1866, were elected,

I. N. Smallwood, W. M.  
H. W. Hudnall, S. W. E. A. Spencer, J. W.

June 15th, 1867.

I. N. Smallwood, W. M.  
W. H. Nesbit, S. W. E. A. Spencer, J. W.

Number of members, forty-three.

Lodge in a flourishing condition.

Regular Meetings, Saturday evening, on or before full moon.

TROY LODGE, No. 55, OF A. F. & A. M.

Organized February 4th, 1867.

R. T. Nesbit, W. M., C. C. Camp, S. W., Henry Boder, Jr., J. W.,  
L. Smith, Treasurer, P. S. Soper, Secretary.

**ELFRED'S BAKING POWDER the best in the Market.**



**FRANKLIN BABCOCK,**  
**ATTORNEY AT LAW**

AND

REAL ESTATE AGENT,

**TROY, DONIPHAN COUNTY,**  
**KANSAS,**



Will practice in all the Courts of the Second Judicial District.

Particular attention given to the examination of titles to Real Estate, and paying taxes for non-residents.

*ABSTRACTS FORWARDED.*

Received charter, October, 1867, and on the 27th of December, 1867, the following officers were elected and installed to wit:

C. C. Camp, W. M.

Henry Boder, S. W.

Isaac M. Lee, J. W.

Meets first Saturday after full moon each month.

Lodge in a very flourishing condition.

WATHENA LODGE, U. D. A. F. & A. M.

Organized February 18th, 1868.

Stedman Hatch, W. M.

William H. Smallwood, S. W.

Obe. Craig, J. W.

M. E. Bryant, Treasurer.

A. E. Campbell, Secretary.

M. Haines, S. D.

John Gerardy, J. D.

Thomas Higgins, Tiler.

Meets on the 1st and 3d Tuesdays in each month.

Lodge in a flourishing condition.

---

SMITHTON LODGE, No. 1, IOWA POINT.

Thomas Vanderstin, W. M.

---

OFFICERS OF DONIPHAN COUNTY.

|                   |                                |
|-------------------|--------------------------------|
| James E. Dryden,  | County Commissioner.           |
| A. B. Symms,      | “ “                            |
| John H. Utt,      | “ “                            |
| B. S. Campbell,   | “ Sheriff.                     |
| Charles Rappelye, | “ Treasurer.                   |
| John T. Kirwan,   | “ Clerk.                       |
| X. K. Stout,      | “ Attorney.                    |
| Frank Brown,      | District Clerk.                |
| John C. Gordon,   | Probate Judge.                 |
| Duncan McIntosh,  | Register of Deeds.             |
| Geary Hickman,    | County Sup't Pub. Instruction. |
| Seneca Gurney,    | Coroner.                       |
| A. W. Waters,     | Surveyor.                      |
| J. C. Williams,   | Assessor.                      |

---

COURTS IN DONIPHAN COUNTY.

HELD AT TROY.

*Probate Court* meets first Monday in January, April, July, and October.

*Commissioners' Court* meets, regular terms, 1st Monday in January, April, July, and October (called terms, every alternate month, beginning 1st Monday in January).

---

TOWNSHIP OFFICERS.

JUSTICES.

|                                 |                             |
|---------------------------------|-----------------------------|
| O. C. Whitney,                  | White Cloud, Iowa Township. |
| Israel May,                     | “ “ “                       |
| H. N. SEAVER,                   | Highland, “ “               |
| Jonathan Darby,                 | Wolf River Township.        |
| D. W. Morse,                    | “ “ “                       |
| P. S. Soper,                    | Troy, Center Township.      |
| L. Smith ( <i>ex-officio</i> ), | “ “ “                       |
| Alfred Saxey,                   | “ “ “                       |

---

# ♦♦ Kansas Chief. ♦♦

---

PUBLISHED EVERY THURSDAY, AT  
*WHITE CLOUD, KANSAS.*

---

PRICE \$2.00 PER YEAR IN ADVANCE.

---

SOL MILLER, Editor and Publisher.

---

The Oldest Newspaper in the State.

Having been established in the Spring of 1857,

AND PUBLISHED WITHOUT INTERMISSION EVER SINCE.

---

**Radical Republican in Politics.**

---

AS AN ADVERTISING MEDIUM

It has no Superior in Northern Kansas,

---

**Job Work of Every Description**

*Done Promptly and in Good Style.*

---

FOR PARTICULARS,

**SUBSCRIBE FOR THE PAPER.**

|                   |                               |
|-------------------|-------------------------------|
| E. F. Dixon,      | Wathena, Washington Township. |
| Allen Porter,     | Elwood, " "                   |
| W. H. Nesbit,     | Doniphan, Wayne Township.     |
| H. W. Hudnell,    | " " "                         |
| G. W. Cowger,     | Bur Oak Township.             |
| Stephen Brownell, | Columbus, Bur Oak Township.   |
| C. H. Wilson,     | Marion Township.              |
| Moses Steel,      | " "                           |

TRUSTEES.

|                  |                      |
|------------------|----------------------|
| A. J. Mineor,    | Iowa Township.       |
| Thomas Steanson, | Wolf River Township. |
| Robert Neeland,  | Center Township.     |
| H. W. Hudnell,   | Wayne Township.      |
| W. C. Hill,      | Bur Oak Township.    |
| C. Nahrang,      | Washington Township. |
| Wm. C. Searcy,   | Marion Township.     |

TREASURERS.

|                   |                      |
|-------------------|----------------------|
| B. B. Leach,      | Iowa Township.       |
| Geo. H. Robb,     | Wolf River Township. |
| Daniel Snyder,    | Center Township.     |
| Hugh Cowen,       | Wayne Township.      |
| B. H. Brock,      | Bur Oak Township.    |
| E. D. McClelland, | Washington Township. |
| Robert Myers,     | Marion Township.     |

CLERKS.

|                  |                      |
|------------------|----------------------|
| Joseph Utt,      | Iowa Township.       |
| G. W. Wood,      | Wolf River Township. |
| Wm. H. Smith,    | Center Township.     |
| Thomas Franklin, | Wayne Township.      |
| George Fleming,  | Bur Oak Township.    |
| Edward Donnard,  | Washington Township. |
| W. R. Power,     | Marion Township.     |

CONSTABLES.

|                  |                      |
|------------------|----------------------|
| Stephen Hunter,  | Iowa Township.       |
| G. E. Leach,     | Iowa Township.       |
| John Cable,      | Iowa Township.       |
| W. H. Hambough,  | Wolf River Township. |
| J. S. Williams,  | Wolf River Township. |
| Moses Coleprest, | Center Township.     |
| Marion Neeland,  | Center Township.     |

---

# HENRY VOSS,

WHOLESALE AND RETAIL DEALER IN

# WALL PAPER,

Window Shades, and Mattresses,

*THIRD ST., bet. EDMOND and FELIX STS.,*

**St. Joseph, Mo.**

---

PATRONAGE SOLICITED.

---

James H. Floyd,  
Thomas Chilton,  
W. B. Butler,  
Stephen Watson,  
Jno. O. Stephens,  
F. M. Abbott,  
John Front,  
Thomas McClellan,

Wayne Township.  
Wayne Township.  
Bur Oak Township.  
Bur Oak Township.  
Washington Township.  
Washington Township.  
Marion Township.  
Marion Township.

---

## CITY OFFICERS.

TROY.

Leonard Smith, Mayor.

COUNCILMEN.

P. S. Soper,

Albert Perry,

E. J. Jenkins,

F. M. Tracy,

C. C. Camp.

WHITE CLOUD.

O. C. Whitney, Mayor.

COUNCILMEN.

Milton Utt,

C. W. Noyes,

Wm. Fairall,

E. Mock,

and

— Forney.

---

## SCHOOL HOUSES IN DONIPHAN COUNTY.

- District No. 1. Has two frame school houses, situated at Wathena, contains 300 children of school ages—is divided into four apartments. This district has an appropriation of \$8,000, to erect a large brick house, with five apartments, for a graded school.
- District No. 2. Has two good frame school houses, situated at Elwood, Washington Township, is divided into two apartments, contains 209 children of school ages.
- District No. 3. Has one school house, situated  $3\frac{1}{2}$  miles north of Doniphan, in Wayne Township, has an attendance of 18 scholars.
- District No. 4. Has one school house, situated at Lafayette, Center Township, and has an attendance of about 30 scholars.
- District No. 5. Has one good frame school house, situated at Palermo, Marion Township, has 100 scholars.
- District No. 6. Has one school house, situated 6 miles northwest of Troy, Center Township, has an attendance of 20 scholars.
- District No. 7. Has one school house, situated in Wolf River Township, has an attendance of about 17 scholars.
- District No. 8. Has one school house, situated in Wolf River Township, 6 miles southwest of Troy, has an attendance of about 20 scholars.
- District No. 9. Has one school house, situated 6 miles north of Doniphan, in Wayne Township, has an attendance of about 25 scholars.
- District No. 10. Has one school house, situated 3 miles west of Palermo, in Marion Township, has an attendance of about 15 scholars.
- District No. 11. Has one large frame school house, situated in Palermo and Geary City road,  $4\frac{1}{2}$  miles south of Palermo, Marion Township, contains 97 scholars.
- District No. 12. Has one school house, situated in Wayne Township, 6 miles north of Doniphan, has an attendance of 20 scholars.
- District No. 13. Has one large two story brick school house, situated at Doniphan, Wayne Township, has 216 scholars and a good graded school.
- District No. 14. Has one school house, situated  $4\frac{3}{4}$  miles northwest of

---

# SAMUEL ARMSTRONG,

DEALER IN ALL KINDS OF

## Fat Cattle, Sheep, and Hogs,

MARKET, WEST SIDE OF PUBLIC SQUARE,

**Troy, Doniphan County,**  
**KANSAS.**

---

Doniphan, in Wayne Township, has an attendance of 23 scholars.

- District No. 15. Has one school house, situated in Wolf River Township, 9 miles west of Doniphan, has an attendance of about 21 scholars.
- District No. 16. Has one good school house, situated near Normanville, Wolf River Township, has an attendance of about 28 scholars.
- District No. 17. Has one school house, situated 4 miles southwest of Troy, in Wolf River Township, has an attendance of about 17 scholars.
- District No. 18. Has one good school house, situated  $4\frac{1}{2}$  miles south of Highland, in Wolf River Township, has 43 scholars in district.
- District No. 19. Has one school house, situated 7 miles south of Highland, in Wolf River Township, has an attendance of about 13 scholars.
- District No. 20. Has one school house, situated  $2\frac{1}{2}$  miles west of Troy, in Center Township, has an attendance of about 15 scholars.
- District No. 21. Has one good frame school house, situated at Troy, in Center Township, 213 children of school ages in district.
- District No. 22. Has one frame school house, situated  $1\frac{3}{4}$  miles south of Troy, on Doniphan road, 43 scholars in district, and an attendance of 30.

- District No. 23. Has one school house, situated  $3\frac{1}{2}$  miles northeast of Troy, in Center Township, has 74 scholars in district.
- District No. — Situated  $4\frac{1}{2}$  miles northeast of Doniphan, has one school house, 108 scholars in district, attendance 70.
- District No. — Has one school house, situated near Smith Creek, in Bur Oak Township, has 40 scholars.
- District No. — Has one school house, situated on Charleston and Columbus road, about 3 miles northeast of Charleston in Bur Oak Township, has 70 scholars in district.
- District No. — Situated in Center Township, has one school house and 74 scholars.
- District No. — Has one good school house, capable of seating 100 scholars, is situated at Geary City, in Wayne Township; 60 scholars in district, attendance 25 scholars.
- District No. 29. Has one school house, situated  $2\frac{1}{2}$  miles northwest of Highland, Iowa Township.
- District No. 30. Has one good school house, situated 2 miles north of Iowa Point, Iowa Township.
- District No. 31. Has one school house, situated  $2\frac{1}{2}$  miles southwest of White Cloud, Iowa Township, 83 scholars in district.
- District No. 32. Has one school house, situated in Washington Township,  $4\frac{1}{2}$  miles west of Wathena, on Peter's Creek road, 75 scholars.
- District No. 33. Has one school house, situated in Wolf River Township, has 47 scholars, with an average attendance of about 30.
- District No. 34. Has one school house, situated 4 miles west of Palermo, Marion Township.
- District No. 35. Has one good school house, situated 4 miles south of Palermo, Marion Township, has an attendance of 35 scholars.
- District No. 36. Has one school house, situated at Charleston, Center Township, has 50 scholars in district.
- District No. 37. Has one school house, situated near Manuels, in upper part of Washington Township.
- District No. 38. Has one school house, situated in Bur Oak Township, near Rish Island.
- District No. 39. Has one good school house, situated 2 miles south of Highland, in Iowa Township.
- District No. 40. Has one good school house, situated  $2\frac{1}{2}$  miles north-



---

**WILLIAM C. STEWART,**

**Contractor, Builder, & Stone-Cutter,**

**MASON WORK OF ALL KINDS.**

**WATHENA, - - - KANSAS.**

---

east of Doniphan, in Wayne Township, has 38 scholars.

District No. 41. Has one school house, situated  $3\frac{1}{2}$  miles southeast of Highland, in Iowa Township.

District No. 42. Has one school house, situated  $4\frac{1}{2}$  miles northwest of Troy, in Center Township, has an attendance of 48 scholars.

District No. 43. Has one good school house, situated at White Cloud, about 200 children of school ages.

District No. 44. Has one school house, situated in Bur Oak Township, has about 30 scholars.

District No. 45. Has one school house, situated 4 miles southwest of Highland, in Wolf River Township, average attendance 23 scholars.

District No. — Has one school house, situated at Columbus, in Bur Oak Township, about 75 scholars in district, attendance 40.

District No. — Has one school house, situated 8 miles northwest of Doniphan, on Independence Creek, Wayne Township; 50 scholars in the district, attendance 28 scholars.

District No. 48. Has one school house, situated  $5\frac{1}{2}$  miles west of Troy, in Wolf River Township, has an average attendance of 19 scholars.

District No. 49. Has one school house, situated  $4\frac{1}{2}$  miles northwest of Troy, in Center Township.

- 
- District No. 50. Has one school house, situated 4 miles northwest of Doniphan, in Wayne Township.
- District No. 51. Has one school house, situated 6 miles northwest of Doniphan, in Wayne Township.
- District No. 52. Has one school house, situated 6 miles southeast of Highland, in Wolf River Township.
- District No. 53. Has one school house, situated in Bur Oak Township.
- District No. — Has one school house, situated on Independence Creek, in Wayne Township, 8 miles west of Doniphan.
- District No. 55. Has one school house, situated at Bellemond, Washington Township.
- District No. 56. Has one school house, situated 2½ miles south of Iowa Point, Iowa Township.
- District No. 57. Has one school house, situated near Normansville, Wolf River Township.
- District No. 58. Has one school house, situated at Iowa Point, Iowa Township.
- District No. 60. Has one school house, situated 3½ miles north of Troy, in Center Township.
- District No. 61. Has one school house, situated at Highland, Iowa Township.
- District No. 62. Has one school house, situated 2 miles southwest of Highland, in Wolf River Township.
- District No. 63. Has one school house, situated in Gladden Bottoms, Washington Township, 4 miles north of Wathena.
- District No. 64. Has one school house, situated 3½ miles southeast of Iowa Point, in Iowa Township.
- District No. 66. Has one school house, situated 2½ miles north of Wathena, has 50 scholars.
- District No. 68. Has one school house, situated in Wolf River Township; has an attendance of 25 scholars.

---

**GENERAL AGENCY,**  
**No. 77 Felix St., St. Joseph, Mo.**

---

**BUY NO SEWING MACHINE**

Until you have examined the

**WILCOX & GIBBS**  
**Silent Sewing Machine,**

Which has taken over

160 FIRST PREMIUMS IN THE PAST TWO YEARS,

Sustaining 35 points of superiority over all others,

AND IS FULLY WARRANTED IN EVERY PARTICULAR,

**FOR OVER FIVE YEARS.**

---

OIL, SILK, THREAD, NEEDLES,

*BARNUM'S SELF-SEWER,*

AND THE

New Marker and Tucker for all Sewing Machines

**FOR SALE.**

---

First-Class Second-Hand Machines Cheap.

---

ALL KINDS OF SEWING MACHINES REPAIRED IN THE BEST MANNER.

---

**AGENT FOR THE LAMB KNITTING MACHINE.**

---

Agents Wanted in Northwest Missouri, Kansas, and Nebraska.

---

*J. S. SHORT, Agent.*

## HISTORY OF DONIPHAN COUNTY, KANSAS.

---

### OUR LOCATION, SOIL, IMPROVEMENT, ADVANTAGES, PRODUCTS, RESOURCES, &c.

Doniphan County forms the northeastern extremity of the State of Kansas, bordering upon Nebraska and Missouri.

It is bounded on the north by Nebraska, on the northeast, east, and southeast by the Missouri River, and joins Atchison County on the south, and Brown County on the west. We have an area of three hundred and seventy-six square miles. The greatest distance from north to south is twenty-seven miles, and from east to west twenty-five miles.

Our present population is estimated at about fourteen thousand, against eight thousand and eighty-four in the year 1860. The greatest portion of this increase has been since the spring of 1866, and each year increases the number of actual settlers in proportion.

Our county contains two hundred and forty thousand four hundred and ninety-seven acres of land, of which twenty-four thousand one hundred and twenty acres (or about one-tenth of all the land in the county), is timber. There are about fifty thousand acres under fence of which about forty-five thousand acres are in a good state of cultivation, leaving one hundred and forty-five thousand four hundred and ninety-seven acres uncultivated, and awaiting improvement.

Doniphan County has a great advantage in location over all other counties in Kansas, being bordered on three sides almost entirely by the Missouri River. The river here makes a great horse-shoe bend, coming within two miles of our western line on the north, then taking a southeasterly direction to about the central part of the county, thence taking a direction south, until it reaches the point occupied by the town of Elwood, thence a southwesterly course to the southern boundary of the county, here coming within about twelve miles of our western line, giving us in its meandering course, ninety-two and one-half miles of navigable river.

This secures to us greater advantage for good markets, convenient to all points of the county, and outlets for our products than any other county in the magnificent State of Kansas.

**SAM S. MCGIBBONS & CO., Dealers in Boots and Shoes, Market Square, St. Joseph, Missouri. Sign of the Elephant.**

---

# JOHN GERARDY,

RETAIL DEALER IN

Wines, Liquors, Cigars, &c.,

WATHENA, KANSAS.

**Good Billiard Hall Attached.**

---

The surface of the country is what is termed rolling or undulating, rising from the numerous streams in terraces, until it reaches the high prairies, which extend for miles unbroken, save by some small water-course, which adds much to the value and beauty of the county. Unlike the prairie States east of us, we have no swamps or sloughs, as the drainage is entirely by the running streams, which make their way to the great Missouri.

Our soil is a rich black loam, ranging in depth from two to ten feet, with a subsoil of clay, and generally free from rock, except along the range of river-bluffs, where the best of limestone is found in quantities sufficient for all purposes of building, improving, and for the supply of the best of lime.

We can raise with little labor almost any product of the temperate zone, in such quantities as to guarantee a good return for all expenditures.

Our resources are not yet known to ourselves, each year brings to light something heretofore unknown in our county. We have an abundance of the best coal mines, which are being worked on a very limited scale, and in several localities good indications of petroleum have been found, and no doubt a few years will bring to light some of the best petroleum wells in the country. The present products of the county are corn, wheat, oats, rye, hemp, barley, and buckwheat, all of which yield bountifully. We are beginning to have a little of our home-grown fruit, but we are too young yet to place this in the list of staples, yet observation has proven that we can and will raise fruit of all kinds in as great quantities as any other State.

For stock raising we claim extraordinary advantages, as we have the best-watered county in Kansas, and the prairies afford without labor an abundance of the best pasture and hay.

The county is watered by the following water-courses: beginning at the north, is

**CEDAR CREEK,**

Which rises from numerous springs in the western part of the county, taking a northeasterly direction to within about three and one-half miles west of Iowa Point, and from thence taking an easterly direction and emptying into the Missouri River at the town of Iowa Point. This stream is not sufficiently large for driving machinery by water-power, but serves to supply the county with good stock water, and drains about fifty square miles of the northwestern part of the county.

**WOLF RIVER.**

This creek is one of the largest in the county, it rises near the western line of the county, a little south of the center, and extends into Brown County. This creek, with its tributaries, drains a large scope of country; rising as it does near the county line, it takes an easterly direction for about four or five miles, which brings it near the center of Wolf River Township, from thence assumes a northeasterly direction for about six miles, or until it reaches Walnut Grove Post-Office, from thence runs a little west of north, and empties into the Missouri River near Lafayette, or about six miles below Iowa Point. This creek could be made of great value to our county, as it is sufficiently large to drive heavy machinery for eight or nine months in the year. There are large bodies of timber skirting this stream, from source to mouth.

**MOSQUITO CREEK.**

This creek rises near the center of the county near Troy, and takes a direct north course, emptying into the Missouri River, at or near Mount Vernon; this stream is not sufficiently large to drive machinery, but affords great benefit to the county, as its whole length is studded with heavy timber.

**PETER'S CREEK.**

This is the next creek worthy of note, although there are several north of it, which are generally denominated branches, as they are only a mile or two in length, and generally drain their fountain-heads, during the latter part of the summer and fall. Peter's Creek rises at Troy, near the center of the county, running almost due east to Wathena (eight miles), and from thence due south, about one mile, and

**SAM S. MCGIBBONS & CO., Dealers in Boots and Shoes, Market Square, St. Joseph, Missouri. Sign of the Elephant.**

---

# DEWITT G. GARLOCK,

MANUFACTURER OF, AND DEALER IN

Saddles, Harness, Whips, Collars, &c.,

MAIN STREET,

(In City Hotel Block.)

**WHITE CLOUD, - - - KANSAS.**

---

empties its waters into the Missouri River. This creek supplies sufficient water to drive machinery nearly the whole year. There is one grist-mill, propelled by the waters of this creek, at Wathena. Peter's Creek Valley is considered the most fertile and productive portion of the county, and is much more thickly settled than any other portion of the county. Farms situated along this stream bring a much higher price than in other localities.

### WALNUT CREEK.

This creek rises on the line between Washington and Marion Townships, and takes a southeasterly direction, emptying into the Missouri River at Palermo, a distance of about five miles. This creek drains quite a section of country, and is a great convenience to farmers in the vicinity.

### BRUSH CREEK.

This stream rises in Marion Township, about five miles due west of Palermo, and flows in a southeasterly direction and empties into the Missouri River at Geary City, a distance of about five and one-half miles. This creek affords sufficient water to drive machinery, and has one flouring mill driven by its waters at Geary City. The valley is very wide and fertile, and drains a large scope of country.

### ROCK CREEK.

This creek rises near the center of the county, and with its tributaries drains nearly the whole southeasterly portion of the county. It

runs due south, and empties into the Missouri River at or near Doniphan. The valley of Rock Creek is very thickly settled, and is considered as good a section of country as can be found in the State; there is water enough during some portions of the year to drive light machinery, but during the dry part of the year there is not sufficient water to depend upon. Heavy bodies of timber skirt this stream.

#### INDEPENDENCE CREEK.

This creek is one of the largest in the county, and probably furnishes a larger volume of water the year round than any other stream in the county. Independence Creek rises in the southwestern part of the county, near the western line, and flows in a southwesterly direction about six miles, when it becomes the boundary line between Doniphan and Atchison counties, and empties into the Missouri River about two miles southeast of Doniphan. The whole length of the creek is about twelve miles. There is sufficient water flows in this creek to drive a heavy class of machinery nearly the whole year. The valley of the Independence is the most extensive bottoms in the county, if we may except the Missouri River bottoms, and is very thickly settled by a wealthy class of farmers. There is an abundance of good timber for all building and improving purposes.

#### OUR SETTLEMENTS.

The first settlement in Doniphan County was made at what is known as the MISSOURI FARM, being then the Iowa and Sac Mission, situate about three-fourths of a mile east of the present village of Highland, on one of the branches of Wolf River.

This mission was first established by missionaries who were sent from the east to establish institutions of civilization among the tribes of Indians who then occupied this portion of the territory.

This occurred during the year 1835 or '36. A good school was next established for the benefit of the Indians, which became a flourishing institution, regulated and controlled by the most complete and Christian influences; this had a great civilizing effect upon the Indians, who took a deep interest in the teachings of the missionaries. The establishment of a trading post was next, under the supervision of gentlemen appointed to that branch of duty.

This remained the only settlement or trading post for a number of years. In the spring of 1852, a trading post was established at Bellemont (Whitehead), and in April of the same year, a trading post was opened at Wathena, and in the fall of 1852, a trading post was

**SAM S. McGIBBONS & CO., Dealers in Boots and Shoes, Market Square, St. Joseph, Missouri. Sign of the Elephant.**



---

**F. C. HAHAN,**

MANUFACTURER OF, AND DEALER IN

**Boots, Shoes, Gaiters & Slippers,****DONIPHAN, KANSAS.****Repairing of all Kinds Done to Order at Moderate Rates.**

---

established at Elwood (Rose Port). The next settlement was made at Doniphan, in the year 1853.

These settlements were only trading posts, and therefore improvement was very slow; in fact there was no improvement made in the way of opening farms, and not much enterprise exhibited, as the whole country was then in the hands of, and under the exclusive control of the Indians. In the year 1854, treaties were made with the Kickapoo, Iowa, and Sac Indians, and the lands ceded to the United States (the Kickapoo treaty took place at Doniphan, and that with the Iowas and Sacs, at the mission), and the country was thrown open for settlement, and an immense tide of emigration began to flock into Kansas, and improvements began at the several points on the river (Iowa Point, Charleston, Bellemont, Wathena, Elwood, and Doniphan).

Town companies were organized, and towns laid out at these several points, and their growth was very rapid. Upon the organization of the Territory of Kansas in May, 1854, and during the session of the first Territorial Legislature, many of these towns received city charters, and all gave great promise of a large and permanent growth.

In the organization of Doniphan County, Bellemont (Whithead), was appointed the temporary seat of justice for the county, and all the county business was transacted at that place until A. D. 1856. About the middle of September, the board of County Commissioners ordered their next meeting to be held at Troy, the present county seat, and in the month of October, all the public books, &c., were removed to Troy.

We have several lively and promising towns in the county, of which there will be found sketches following this "history."

#### CITIES AND TOWNS.

WHITE CLOUD, in Iowa Township, is situated at the extreme north eastern corner of the county and State, on the bank of the Missouri River, two miles from the Nebraska line on the north, and about the same distance from the Brown County line on the west, sixteen miles from Troy, the county seat. This city has upward of one thousand inhabitants; was incorporated by the Territorial Legislature, and still retains its city organization, and elects its Mayor and Council annually.

There is an immense amount of lumber manufactured at this place. White Cloud is a good market for home products, and is a prominent landing on the Missouri River.

IOWA POINT, in Iowa Township, is situated on the Missouri River, at the mouth of Cedar Creek, five miles southeast of White Cloud, and twelve miles northwest of Troy the county seat. This town was at one time one of the most prominent towns in the county, supported a large amount of trade, one newspaper (the *Iowa Point Dispatch*), and mechanical and professional branches in abundance; but as the county improved, other points sprung up and took the lead, and this place was compelled to yield to the superior advantages of other points; but she still retains a lively trade, supporting seven stores of all branches, one hotel, one grist and flouring mill, one carding-mill, one saw-mill, and other trades and professions in proportion. There is a large amount of grain annually shipped from this point, and goods are landed here for many parts of Brown and Doniphan counties.

HIGHLAND, in Iowa Township, is a flourishing and enterprising village, situated three-fourths of a mile west of Mission-farm, ten miles northwest from Troy, the county seat. This town is noted for its educational advantages. The Highland University is located here. There is a good business done here, and a proportionate amount of all branches of trade and professions.

TROY, the county seat of Doniphan County, is situated in Center Township, near the geographical center of the county, and on the divide between the head waters of Peter's and Mosquito creeks, and has about eight hundred inhabitants, this is a lively and enterprising city, chartered by the Territorial Legislature, and elects its Mayor and Council annually.

Troy is in the central part of the best farming country in the State.

---

# JAMES FOLEY & BRO.,

PRACTICAL

## Steam & Gas-Pipe Fitters,

SECOND ST., } ST. JOSEPH, MO.  
 Second Door above Post-Office, }

---

DEALERS IN

### Gas Fixtures, Wrought Iron and Galvanized Pipe

OF ALL DIMENSIONS.

Steam and Water Gauges, Brass Valves, Faucets, &c. Malleable and Cast Iron Fittings.  
 Lift and Force Pumps for hand or power. Lead Pipe, Sheet Lead, Rubber Hose,  
 Gum Packing, &c. A Choice Assortment of the Best Wooden Pumps

**FURNISHED AND FITTED UP ON REASONABLE TERMS.**

**Patent Well Material always on Hand.**

---

LAFAYETTE is situated on the Missouri River, in Center Township, south of the mouth of Wolf River, and northwest of the mouth of Mosquito Creek, is six miles due north of Troy, has stores and saw-mills necessary to supply the demand, and is a good landing for steamboats.

WATHENA is situated near the mouth of Peter's Creek, in Washington Township, is the largest town in the county, has one thousand, four hundred inhabitants, and is a lively and flourishing city. There are fourteen stores, two grist-mills, one woolen manufactory, one saw-mill, two hotels, and professional and mechanical branches in proportion. Wathena is one of the best markets in the county for all kinds of farm and stock productions, is convenient to the Missouri River on the north and south; distance to Troy, the county seat, eight miles; St. Joseph, Missouri, four and one-half miles.

ELWOOD is situated at the eastern extremity of the county, in Washington Township. This was at one time the largest town in the county, claiming upward of two thousand inhabitants, but the treacherous bottom land upon which it is situated has been so much torn up and washed away, that the city has gone down to a great extent. This is the starting point for the St. Joseph and Denver Railroad, also the St. Joseph, Wathena, and Troy macadamized road.

PALERMO is situated at the mouth of Walnut Creek, in Marion Township, on the Missouri River, two miles south of Wathena, and is a prominent landing on the river. This town once stood second to none in the county, but finally fell into the same retrogressive movement as other towns; but still retains its proportion of trade.

GEARY CITY, in Wayne Township, is also one among the first organized towns in the county, situated on the Missouri River, at the mouth of Brush Creek; but never attained the growth of other towns. There is a good grist and flouring mill, also a good saw-mill at this place; distance to Troy, the county seat, eight miles; to Doniphan, four miles.

DONIPHAN, in Wayne Township, is situated near the southeast corner of the county, on the Missouri River, is an enterprising and lively town, and a good market for all products of the county; all branches of trade are here represented, and improvements are going forward each year; the great amount of grain and produce annually shipped from this point, makes Doniphan a prominent landing on the Missouri River; distance to Troy, the county seat, ten miles, and to Atchison, the county seat of Atchison County, six miles.

BELLEMONT (*Whithead*), is situated on the Missouri River, one and one-half miles north of Wathena, eight miles due east of Troy, the county seat, and four miles due west of St. Joseph, Missouri.

This was the first seat of justice for Doniphan County, appointed by the Legislature upon the organization of the Territory of Kansas, and during the time from 1858 to 1860, was second to no town in the county in point of wealth and enterprise. There was a large steam ferry-boat, which made regular trips to St. Joseph and back, and every thing looked favorable for a large and flourishing town. During the great Pike's Peak emigration, there was not a town in the county which did more business than this, but like other towns it was destined to go down, and now only remains a mere shadow of its former self.

---

## SCHOOLS AND SABBATH SCHOOLS.

Doniphan County is probably as well supplied with schools as any county in the State. There is in the county sixty-eight organized school districts, each of which is supplied with a good school-house or empowered to make the necessary appropriations for the construction of them, and under the well-regulated school laws of Kansas, can have a good free school nine months in the year. There are good

---

 COL. A. G. EGGE,

**Real Estate Agent and Conveyancer,**

**TROY, KANSAS,**

**WILL EXAMINE TITLES, PAY TAXES, and ATTEND TO ALL REAL ESTATE BUSINESS.**

With many years' experience in buying and selling Real Estate in Kansas, I feel satisfied that I can give general satisfaction to all patrons.

Persons coming to Kansas to locate and buy property, will consult their own interests by calling upon me.

---

schools in nearly every district, as great pains are taken to employ none but good and competent teachers, yet we are at present laboring under the great disadvantages that generally arise in new countries, viz., our districts are, as a general thing, too large, and the number of scholars are too great for the quota of teachers generally employed. We have good proof of this fact by noticing the number of subscription schools throughout the county, but our directors are selected with great care, and our schools are being brought down to an unexceptionable basis.

Each town in the county is well supplied with school room, and many places are gathering the material for graded schools.

We have at present as good an institution of learning as can be found in the west. This is the Highland University, situated at the village of Highland; this is a flourishing institute, under the superintendence and control of the Presbytery of Kansas, and is well patronized, as well from other States as our own.

This institute was founded in the year 1856, and is an out-growth of the mission near Highland.

There are organized Sabbath Schools at nearly every school-house in the county, with a large attendance. Each organized Sabbath School is supplied with a good library and other necessary appurtenances, and they are in a flourishing condition in all parts of the county.

## PUBLIC IMPROVEMENTS.

### RAILROADS.

Our railroad interests are probably not as far advanced as some parts of our State, notwithstanding the first railroad in Kansas was built, in the year 1860, from Elwood to Wathena, a distance of four miles, and enough rolling stock furnished to form a good construction train. This railroad was called the St. Joseph and Denver City Railroad, and was to follow the route surveyed for the Rose Port and Palermo Railroad.

This road was re-located under the famous "Henderson Amendment," and was to receive appropriations from Congress, and was considered the most feasible route for the Grand Trunk Pacific Railroad; but at the breaking out of the great Rebellion, all enterprise seemed to die out, and our railroad came to a stand still; soon the rolling stock was withdrawn to the eastern side of the river, and our railroad became a dead institution.

Amendments were soon made and appropriations granted by the United States to other routes, which went rapidly forward, taking with them the public attention that had once been directed to our road. The question of starting the enterprise again was agitated last year, and an appropriation asked for from Doniphan County, which was submitted to the people and passed by a large majority, giving to railroads \$400,000, one-half of which was to be for the benefit of the St. Joseph and Denver City Railroad, and work was again commenced (St. Joseph, Missouri, also made appropriations in a large amount), since which time the road has been pushed forward as fast as possible, and is now (May, 1868), graded and ready for the ties and rails to Troy, a distance of fourteen miles, and the track laid ready for the rolling stock about one-half the distance, and iron and ties on the ground to complete it, as far as Troy. This time we have good assurance of its early completion through our county, which will add greatly to the value of property in all parts of the county, and give us an outlet from the interior. This road makes its starting point at the river bank, in the southeastern part of the town of Elwood, running due west to Wathena, and from thence following the valley of Peter's Creek to its head at Troy (thus far an excellent route); from Troy it takes (according to the survey) a direction almost due west to the western line of the county. It will probably be completed to Troy, during this summer.

DAVID F. RITTENHOUSE,

**Veterinary Surgeon.**

Residence, 4 1-2 Miles Southeast of Highland,

**DONIPHAN COUNTY, - - - - - KANSAS.**

(On the Telegraph Road, near S. D. GILMORE'S ROCK HOUSE.)

Calls promptly attended to from all parts of the country. Charges moderate.

THE ATCHISON AND NEBRASKA CITY RAILROAD is a surveyed route from Atchison, in Atchison County, to Nebraska City, in Nebraska. This route enters our county about one and one-half miles south of Doniphan, passing through Doniphan, and from thence due north, forming a junction with the St. Joseph and Denver City Railroad at Troy; thence northwest, touching the Missouri River again, near the mouth of Wolf River, and following the river to Iowa Point, and from thence along the foot of the bluffs, to White Cloud, and thence into Nebraska.

This will give us about thirty miles of railroad running north and south through the most fertile portion of the State, and there is not much doubt that the road will be speedily completed, as it is embodied in the bill appropriating \$400,000 to railroads, of which its proportion is \$200,000. When these two roads are completed, we shall have speedy access to all parts of the country, and in addition to our present markets, we shall have markets at many points in the interior of the county.

We have also an excellent macadamized road running from Elwood to Wathena, a distance of four miles. This road extends the whole length of what is known as the "Elwood Bottoms," and is one of the most beneficial of public improvements, as it makes an excellent road at all times in the year, where the roads were previously impassable with heavy loads for a large portion of the year.

THE DONIPHAN COUNTY AGRICULTURAL, HORTICULTURAL, AND MECHANICAL ASSOCIATION completed its organization as an institution of public interest in the month of January, 1868; since which time it

has been growing in public favor very rapidly, and has given an impetus to all branches of agriculture in the county. This association has received so much encouragement, and has been so active in its effect upon the products of the county, that it is deemed advisable to hold a county fair the coming fall; and arrangements are nearly completed for this enterprise. This is known to be a step in the right direction, and one that will place us much higher in the scale of improvement.

### WHITE CLOUD (IOWA TOWNSHIP).

The town of White Cloud is located in Iowa Township, in the extreme northeastern corner of the county and of the State, two miles from the Nebraska line on the north, and the same distance from the Brown County line on the west—Doniphan County here running into a narrow neck between the Missouri River and Brown County. The town is situated on the western bend of the Missouri, and is the most westerly of all the Kansas River towns, being twelve miles farther west than Atchison. The distance to Troy, the county seat of Doniphan County is twenty miles; to Hiawatha, the county seat of Brown County, sixteen miles; to St. Joseph, Missouri, thirty-two miles; to Atchison, Kansas, thirty-five miles; to Leavenworth City, sixty miles; to Topeka, the capital of the State, about eighty miles.

White Cloud was laid out in the spring of 1857, by a company originally formed in Oregon, Missouri; but the company was soon after reorganized; embracing capitalists from the West, North, and South.

There were several settlers on the town site for a year or more previous to the above date; but it was included in the Trust Lands of the Iowa Indians, which lands were not put into market until the spring of 1857. The title was acquired by purchase, at the sale of the Iowa Trust Lands, which took place at Iowa Point, in June, 1857. But before the purchase a great many lots had been sold, and a number of buildings erected. The first public sale of lots took place on the 4th day of July, 1857; on which occasion there was a grand celebration, barbecue, and steamboat excursion.

The Iowa Indians still have a Reservation adjoining the town on the north, extending above the Nebraska line, and six or eight miles to the westward.

The town was named after White Cloud, a celebrated chief of this tribe.



---

# Olive Street Hotel.

—♦♦♦—

F. N. ROBERTS, : : : PROPRIETOR.

—♦♦♦—

Near H. & St. Jo. R. R. Passenger Depot,

**ST. JOSEPH, - - - - - MISSOURI.**

---

Early in the spring of 1857, when there were not half a dozen houses in the town, the "White Cloud Kansas Chief" newspaper was established, which has been published uninterruptedly up to the present time, and is now the oldest established paper in the State.

This town, like most others in Kansas, has had its backsets and its dark days; but for several years past, the spirit of improvement has revived, and at the present time (February, 1868), there are cheering signs of future prosperity. One great advantage in favor of this place is, that it has not, like most western towns, outgrown the country tributary to it; consequently its natural movement must be forward, to meet the demands of the country, not go backward or come to a halt, to wait for the country to catch up. The surrounding country is in the very center and best portion of the magnificent grain and stock-growing region of Kansas and Nebraska, and affords a plentiful supply of every material necessary to a great and prosperous agricultural community.

White Cloud at this time has a population of a little rise of one thousand, and boasts a large brick school-house (not half large enough to meet the demand, we are informed), a fine brick church, and two other churches now being built, the largest and finest hotel (a three

story brick) in northern Kansas, a number of dry-goods, grocery, drug, and other stores; a supply of nearly all of the professional and mechanical branches; a fine livery stable; a steam ferry-boat, and a newspaper and job printing-office; also an extensive pork-packing establishment, where a large number of hogs are slaughtered every winter, giving employment to numerous hands, and affording farmers a convenient market for their hogs. There are several dealers constantly engaged in buying grain, of which a vast amount is annually shipped to market. A leading feature of this place is its manufactures, embracing a large grist-mill, a carding-mill, a planing-mill, four saw-mills, and two shingle manufactories. The lumber business is especially large; on the opposite side of the river is the finest and most extensive body of timber on the Missouri; and White Cloud manufactures more than double the amount of lumber of any other town on the Missouri River, all of which finds ready sale as fast as turned out.

As the surrounding country is already among the best settled portions of the State, and as the greatest part of this lumber is used in improving the region of which White Cloud is the natural commercial point, it will readily be seen upon what the town has to depend for substantial prosperity.

As yet the Missouri River affords the only channel of commerce to White Cloud; but the surveyed route of the Atchison and Nebraska Railroad passes through the town, and the railroad company promise to have the cars running over the road to the Nebraska line, before the close of the year 1868. Her future, therefore, seems bright, and she bids fair to remain one of the richest and most thriving localities in the magnificent county of Doniphan.

---

### TROY (Center Township).

Troy, the county seat of Doniphan County, is situated two miles east of the geographical center of the county, and is about equal distance (8 to 12 miles) from the towns of Iowa Point, Highland, Doniphan, Wathena, Geary City, Palermo, Columbus, and Bellemont, and sixteen miles from White Cloud, thirteen miles from Elwood, and fourteen miles from the city of St. Joseph, Mo.

In the year 1855, in the act of the Territorial Legislature, organizing the first counties of the Territory, three commissioners were appointed to select a site for the county seat of Doniphan County, the act requiring the same to be within six miles of the geographical cen-

---

HIRAM BELL,  
 Cabinet-Maker & Undertaker,  
 MAIN STREET,  
 White Cloud, - - - - - Kansas.

---

Furniture of all kinds furnished or made to order. Coffins made, and attendance given to funerals.

---

**BED-SPRINGS AND MATTRESSES FOR SALE.**

---

ter of the county. This provision requiring the county seat to be located within a given distance of the geographical center of the county, was incorporated in the act so as to enable the county to preempt of the government of the United States one quarter section of land for the benefit of the county, under the provisions of an act of Congress granting to counties where the public lands are situated, the right to enter one hundred and sixty acres of the public lands for the establishment of seats of justice therein.

On the 12th of October, 1855, the commissioners appointed for the purpose established the seat of justice for Doniphan County, on the summit between the head waters of Peter's and Mosquito creeks, which is the present city of Troy. This is shown by the report of the said commissioners which is now on file in the office of the county clerk. This report was accepted by the Board of County Commissioners, and Troy became the county seat. On the 15th day of October, 1855, a survey was ordered by the Board of County Commissioners, and a partial survey was made by James Foreman, and on the 15th day of December, the first sale of lots occurred; and on the 16th day of September, 1856, the Board of County Commissioners then in session at Whitehead (Bellemont), the temporary seat of justice, ordered their next meeting to be held at Troy, and on the 20th day of October following, the meeting of the commissioners was held at Troy, and the public books and papers of the county were removed to Troy, where they have since remained.

Since the establishment of the seat of justice at this place all county business has been transacted here, and all meetings of a public

character where the public good was interested, have been held at this place.

In the year 1857, a company was organized called the Troy Town Company, and had surveyed, in addition to *Troy proper*, a quarter section of land adjoining the town on the east, which portion is known and designated as East Troy.

During the session of the Territorial Legislature in 1859 and '60, the citizens made application to have the town incorporated, which application was granted, the act giving as an incorporated town all the rights and privileges as a city with a Mayor and Council; this act of incorporation includes East Troy extending the city limits to contain one half section of land. Since the act of incorporation, however, there have been some additions to the city, to wit: Hayton's addition and Leland's addition.

Since the incorporation the city has ever maintained her organization.

That Troy will make a great city is not expected, but that it will maintain itself as one of the first towns in the county can not be doubted.

The St. Joseph and Denver City Railroad passes through this place forming a junction here. This gives us superior advantages as we are surrounded by an unsurpassed farming country, and will soon have an outlet for all our products, which will give us the additional advantages of a good market for all kinds of farm products.

The first house was erected on the town site in 1855, since which time the town has been constantly improving, and a person who has invested in property here can always realize an advance on their property.

We have four large dry-goods and grocery stores; one grocery store exclusive; one drug store; one stove and tinware store; one bakery and confectionery; one saddle and harness store and manufactory; one boot and shoe store; one large steam flouring and grist mill; one large woolen factory in process of construction; one job printing-office; two large fine churches; two school-houses; three hotels; one livery and feed stable; a large nursery, and a large proportion of all other branches of trade and profession; and funds have been provided to erect a large brick house for a high school. The improvements of the city are of a permanent and creditable character. We have more brick buildings than any other town in the county.

We are so centrally located as to remain an all-important town in the county, which is destined to be one of the leading points in northern Kansas.

**SAM S. MCGIBBONS & CO., Dealers in Boots and Shoes, Market Square, St. Joseph, Missouri. Sign of the Elephant.**

---

# CHRISTIAN MOYER,

**P L A S M E R R R**

## **Wathena, Kansas.**

---

Our population is estimated at about eight hundred.

There is a magnificent public square located in the center of the city which is filled with shrubbery and trees, and is a great ornament to the city, and our inhabitants are of a go-ahead, enterprising class. and business is at all times good at this point.

---

### WATHENA (WASHINGTON TOWNSHIP).

WATHENA is situated near the mouth of the fertile valley of Peter's Creek, where the creek makes its way through the Missouri River bluffs, and at the western terminus of the St. Joseph, Wathena, and Troy macadamized road. The Missouri River here makes a great horseshoe bend, coming within one and one-fourth miles of the town on the south, and one mile in a northeasterly direction, while it is four miles to the river in a direct east line. We are distant from St. Joseph, Missouri, four miles west; eight miles east of Troy, the county seat; twenty-eight miles southeast of White Cloud; twenty-two miles east of north from Atchison; fifty-one miles east of north from Leavenworth, and seventy-five miles northeast from Topeka, the State capital. Situated as it is at the edge of the bluffs, where the extensive (Elwood) bottoms intersect the high rolling prairie, and being within good shipping distance on the north and south, we have built up a very pretty and enterprising commercial village, surrounded by every thing to make a large city at no distant day. We have easy of access all the materials for building, such as rock and timber, all within our own little domain, while the extensive

river bottom supplies us with abundance of fuel and lumber at a very low price. Surrounded as we are by as good a farming country as the world can produce; we have here a self-sustaining city of upward of 1,400 inhabitants.

The town site was originally occupied by Peter Caddri, with a Kickapoo (Indian) wife, who cultivated a small field and acted as interpreter for the Kickapoo tribe of Indians up to the year 1847, at which time he removed to Petersburg (about six miles south from this place).

In 1852 the site was again occupied by Wathena (chief of a small body of Kickapoos), who cultivated a small field, raising an abundance of corn and vegetables. In 1854 the Kickapoo Indians, by treaty, ceded their lands to the United States, and the country was opened for settlement by pre-emption. Wathena, however, subsequently sold his improvements to Mr. M. E. Bryan (still living here), who obtained possession of the "claim" on which it was situated.

Wathena's wigwam was at that time situated a few rods north of the place now occupied by the large steam flouring-mill. It was built with a frame-work of poles tied together with hickory bark, and covered with elm bark, and after his removal was used for a church for some time.

The town, comprising the southeast quarter of section twenty-eight, township three, range twenty-two, was laid off in 1856, by Mr. M. E. Bryan and others, and the first (store) house was built and occupied by Thompson Kemper in 1856, and the same year Albert Heed built the hotel now known as the Wathena House.

The town progressed very slowly from 1856 up to 1859, after which all enterprise seemed to have died out, and we were at a stand still, barely retaining our quota of inhabitants until the autumn of 1864; at which time the spirit of enterprise was again revived, and the lots so long vacant and unimproved gradually began to show the spirit of improvement; and in 1865 emigration began to settle rapidly among us, and the noise and bustle of building, the incessant pounding and raking of saw and hammer were music to our ears. Houses were begun and finished in the same week. We would see the emigrant as he entered with his white covered wagon, noting our excellent natural advantages, and ere long he would be seen accumulating the material for building a house and becoming "one of us," and the covered wagon would assume the character of the lumberman's dray, and but few days would elapse ere we would see him comfortably "housed;" and thus it has grown up to the present time (March 1868), and now occupies, in addition to the original site, North Wa-

**USE ELFRED'S BAKING POWDER.**

WM. HETHERINGTON.

A. BYRAM.

**EXCHANGE BANK**

OF

**WM. HETHERINGTON & CO.,***Atchison, Kansas,**Deals in Exchange, Gold Dust, and Coin.***PAYS INTEREST ON TIME DEPOSITS.****Collections Made and Promptly Remitted.**

Drafts for Sale on all Eastern and Western Cities, and all parts of the Continent of Europe and Canada.

thena, Constantinople, Wilson's addition, Seaman's addition, and Smallwood's addition, and enterprising inhabitants numbering upward of 1,400. We have five dry-goods stores, four grocery stores, two drug stores, one hardware store, one tin and stove store, two harness and saddle shops, two meat markets, one steam flouring mill, one water grist-mill, one steam saw-mill, two brick-yards, one large steam woolen manufactory, two boot and shoe stores, two jewelry stores, one cabinet and furniture store, one weekly newspaper (the Wathena Reporter), two livery and feed stables, two hotels, one photograph gallery, one brewery, one bakery, one paint shop, four blacksmith shops, two wagon shops, one omnibus line, and a liberal supply of all professions and mechanics; besides school-houses, one large brick church. The Presbyterian, Episcopal, Methodist, Christian, Universalist, Baptist, and Lutheran denominations have each an organized congregation; and not many months will pass before each of these denominations will have a church erected for their worship.

The surrounding country has a soil of unsurpassed fertility, and with a very little labor will produce bountifully nearly any product of the temperate zone, and ready sale is always found in our market for all products of the farm or garden, at prices which will soon enrich the producer.

A large amount of pork is annually packed, and farmers always find ready sale for their hogs.

The Denver and St. Joseph Railroad is completed to this place

and we will in a short time hear the whistle of the locomotive among us.

The surrounding country is settling up very rapidly, and every man of ordinary talent can, by close application, accumulate means to live upon the best the country produces.

Few locations in the great-West offer better advantages to the new comer than Wathena, which is the outlet for a great portion of the immense agricultural products of our magnificent county.

---

## HIGHLAND UNIVERSITY.

*Highland, Doniphan County, Kansas.*

The origin and progress of this institution has been so connected with what was long known as the Iowa and Sac Mission, that an intelligent notice of the former requires us to commence with the latter.

In the spring of the year 1837 (*thirty-one years ago*), the Presbyterian Board of Foreign Missions commenced a mission among the Iowa and Sac Indians, then the owners and occupants of what is now the larger part of Doniphan and Brown counties. This mission was continued as long as the Indians remained within reach of it.

In the year 1854, the United States Government made a treaty with these tribes removing their claims from this part of their lands; and the country was thrown open for settlement.

The mission was a point of attraction especially for persons favorable to education and moral and religious improvement, which secured at an early day that for which it is now noted, an intelligent, industrious and moral community. And this is one of the fundamental and essential elements for the foundation of a successful institution of learning.

It is difficult to say when the inception of this institution commenced in the minds of those engaged in its foundation. It was known to be thought of, and talked of, long before the claims of the aborigines were removed, or the country thrown open to the whites. It required no great foresight to see that a country so fertile and inviting as this would not remain long in the hands of a people who had neither the ability or the will to improve it, and that it must soon fall into the hands of those who seem to be willing and able at all hazards to elbow every thing out of their way.

However, to prepare the way for the coming race became an object of interest to the missionaries, and the early and thoughtful inhabitants.

**SAM S. MCGIBBONS & CO., Dealers in Boots and Shoes, Market Square, St. Joseph, Missouri. Sign of the Elephant.**



---

**M. D. NOBLE,**  
**White Cloud, - - Kansas,**

DEALER IN

**ALL KINDS OF STOCK, &c.**

**Is also Interested in the White Cloud Steam Ferry.**

---

Soon after the enterprising whites took possession of the country (in 1855), the village of Highland was laid out. This village is two miles west from where the old mission stands.

This was thought to be a suitable place for the contemplated high school, and on the first lithographed chart of the town it is stated to be

“INTENDED AS A SEAT OF LEARNING.”

As early as the year 1856, a school was commenced in a “log-cabin” (the first house built on the premises, and had been occupied for a time as a “pre-emption house”).

This school was commenced by a pious clergyman in prayer and faith, though with but a few scholars, and it is gratifying to know that for twelve years, including the years of war and conflict in our nation, this school has been constantly kept up, except the usual vacations.

Through the energy and industry of the friends of the school, the first log-cabin gave way to a neat frame building, and at the request of the friends and patrons of the school, its management was transferred to the “Highland Presbytery” (old school), and that body took control of it under the title of the “Highland Presbyterian Academy.” In November, 1857, the Highland Presbytery appointed a board of nine trustees to take charge of the affairs of this institution, with a request that they should apply to the Legislature for a charter, by which the property could be held, and the business managed as a body corporate.

In obedience to this request, a liberal charter was obtained from the Territorial Legislature in the winter of 1857-8, under the title of “The Highland University.”

The original charter gives the control of the institution to the Presbytery, but a supplemental act of the Legislature, passed in the winter of 1865-6, transfers the control from the Presbytery of Highland, to the Synod of Kansas.

The charter places the institution under the immediate control of nine trustees, who hold their office three years each; these trustees are divided into three classes, of three each, three of whom go out of office each year, and their places filled by appointment of the Synod of Kansas. By the terms of the charter the institution is secured to the Presbyterian church.

It has all the privileges and advantages usually conferred upon the highest institutions, and by the constitution of the State, as well as by statutory provisions, its property is exempt from taxation.

Its present condition and prospects are satisfactory, and as prosperous as could be expected for a country so new.

The present building is of brick, 40 by 60 feet, and walls twenty-five feet high, and so constructed as to be one wing of a main building yet to be erected.

It is divided into a large chapel room, 40 by 40; two school-rooms 20 by 40 each; two recitation rooms, a room for apparatus, one room for a library, and an entrance hall.

It stands on the most eligible grounds in the village, and is endowed with four blocks, or about eight acres of ground; besides this, the institution owns nearly two hundred lots scattered promiscuously through the village.

The apparatus is in good condition, and used to advantage in the school; its estimated value is between one thousand and twelve hundred dollars.

A respectable nucleus for a library is now on hand; the books are not yet numbered, and no catalogue made out, but the value can not be less than \$1500 (fifteen hundred dollars).

The entire property, with books and apparatus, has been estimated by a committee appointed for the purpose by the Synod, at \$15,000 (fifteen thousand dollars).

The number of students now (March, 1868) upon the rolls is one hundred and sixteen, with an average attendance of one hundred.

At present it is a mixed school, including both sexes. All the higher branches of the English and the Classics are taught, and the school contains a strictly primary department for those in the elementary studies. The aim of the institution is to reach the point indicated by the name of "*University*," where all the departments of learning may be reached.

This Institute is located in the northwestern part of the county and State, four miles from the Missouri River, and about ten miles south of the northern line of the State, and in one of the most fertile and productive regions; from its cupola may be seen the States of

---

**PARKER & SPALDING,**  
**Insurance Agents,**

REPRESENTING

ÆTNA, PHŒNIX, LORILLARD, AND UNDERWRITERS,  
 Aggregate Capital, - - over \$10,000,000,  
 ATCHISON, KANSAS.

---

Nebraska and Missouri, and, indistinctly, Iowa. In these adjacent States there is no such institution near, and in our own State there is no attempt of the same kind nearer than sixty miles; our county has, therefore, the advantage of a good start in the right direction, and can furnish to surrounding counties and States the means of education.

An endowment of one hundred thousand dollars should be secured to this young institution, and we can see no reason why our State Legislature, who have been so liberal to more central and southern institutions, might not be expected to do something for this part of our State.

The history and present condition of our young institution ought to commend it to every one. Its foundation was laid in the bloody and eventful struggles of our infant State, and thus far a watchful Providence has guarded it, and now, more than ever, the friends of education, religion, and order, should rally around it; and Eastern friends, who long and prayerfully contributed to the Iowa and Sac missions, should look upon it with interest and favor, as an outgrowth from the missionary work, and a living exemplification of the reflux influence of a good and generous Christian work.

---

**ELWOOD (WASHINGTON TOWNSHIP).**

Elwood is situated at the eastern extremity of Doniphan County, on the western bank of the Missouri River, where the river makes a sharp bend, washing the city upon the north, east, and south.

This point was first occupied by Thompson, in the fall of 1852, and soon after the village of Rose Port occupied a small portion of the ground known now as Elwood, and retained the name of Rose Port until the summer of 1857, at which time a company was organized,

known as the "Elwood Town Company." This company purchased the land around Rose Port, and during the same season, purchased Rose Port, and surveyed and entered the city of Elwood, under a charter granted by the Kansas Territorial Legislature, and commenced her career as one of our Kansas cities.

During this season, a newspaper was started, called "*The Elwood Advertiser*," which sent forth its weekly issues to herald the progress of our young State. The growth of the city was almost incredible, and in 1858, we had ten stores, three good livery and sale stables, a good steam ferry, three good hotels (one of them the "Great Western," the largest hotel in the State, being 200 by 40 feet, and three stories high), all professional and mechanical branches were proportionally represented. During this season the *Elwood Advertiser* changed its name, and came out as "*The Kansas Weekly Press*," and was published until June, 1859, when it again changed its name, to appear as "*The Elwood Free Press*." Elwood continued to grow rapidly up to this time, and in July, 1859, boasted upward of 2,000 inhabitants.

In the spring of 1859, when the river was at its highest, the banks being very sandy, began to cave and fall into the river, and, in one month, the river had made such inroads into the treacherous soil, that many people were compelled to move their houses to save them. This, however, did not impede the growth of the town, and it continued to grow rapidly, until the spring of 1860, during this spring the river again commenced sapping the foundation of our city, this time carrying away acres of the best and thickest populated portion of the city, threatening to carry us away altogether.

This frightened the inhabitants, and Elwood began to show signs of going down, and the tide of emigration sought a more permanent investment for their means. And in 1861, Elwood was but a shadow of its former self.

The newspaper was discontinued, and nearly all branches of trade were brought to a stand-still, buildings were sold at one-half the original cost, and removed, some into the country for farm-houses, and many helped to build up other towns in the county.

This was a heavy blow to Elwood, and one from which she has not yet recovered; but at the present time (April, 1868), there are good signs of improvement. This is the starting point for the St. Joseph and Denver Railroad, upon which work is going on rapidly. We have now in operation three stores, two livery and sale stables, one hotel, one steam ferry, and a proportional amount of mechanical branches of trade, a good macadamized road runs west four miles, and a gradually increasing population.

---

# BAILEY & NOYES,

DEALERS IN

## Staple & Fancy Dry-Goods,

AND GROCERIES.

**WHITE CLOUD, - - - - KANSAS.**

ALSO

Gents' Furnishing Goods, Notions, Trimmings,  
Queensware, Hardware, and Woodenware.

---

We are distant from St. Joseph, Missouri, three-quarters of a mile; from Wathena, four miles; and from Troy, the county seat of Doniphan County, twelve miles. We have a rich country surrounding us, and good opportunities are afforded to make a good grain and produce market here.

---

### DONIPHAN (WAYNE TOWNSHIP).

Doniphan is situated in the extreme southeasterly portion of the county, on the Missouri River, in a wide, fertile valley, extending back from the river nearly two miles.

This town is one of the most important in the county, being the most extensive grain market in northern Kansas. This, like most other towns in the county, is an outgrowth of the "Indian trading post," which was first established at this point, in the year 1853, and in the year 1855, a "Town Company" was organized, and, upon application, received a city charter. Soon following, city officers were elected, and our career as a city begun and a bright future opened up before us; and, like all cities of those days, property changed hands readily at extraordinary high prices, and our growth was very rapid—the demand for "corner lots" far exceeding the capacity of our young city. Our streets were graded, and every thing put in the best order possible. In the year 1857, the land office was located at this place, bringing with it a great number of speculators, who, being moneyed men, put their funds in circulation in our midst. As a necessity in

connection with the land office, lawyers and real estate agents were numerous, and our streets were bordered with their offices. Our growth continued for several years, and we were looking forward to the time when Doniphan should occupy the first place in the State as a city.

The "*Constitutionalist*" was the first newspaper established, and became the leading institution of the city, as through its columns we could tell the world at large, the great advantages of our country. This enterprise could not exist, however, and soon ceased its issues and was finally removed from our city.

The next was "*The Crusader of Freedom*," which was published weekly, for a short period of time, when it, too, took up the line of march, and was removed from our city. "*The Doniphan Post*" was the next newspaper to establish among us, and this one promised to be a living institution, but with all the energy that could be put into it, it was destined to sink, and, about the year 1860, also followed the others to some other point. Our city, like our newspapers, was destined to go down, and began her retrogressive movement, in the year 1858, at which time the land office was removed, followed by the lawyers, &c., and we came to a stand-still, all branches of business suddenly became dull, and we were destined to retire into the shades of the more fortunate cities. Houses were removed to other parts of the county, and but a short time elapsed ere we were classed among the cities of the past.

During the last two years, however, we have been gradually improving, and up to the present time (1868) boast the best grain market in Kansas. We have a good proportion of all branches of trade and manufactories, and our population is continually increasing. We are the outlet for the products of nearly one-half the county.

THE DAILY, TRI-WEEKLY, AND WEEKLY

# FREE PRESS.

F. A. ROOT & CO., Proprietors,

**Atchison, - - KANSAS.**

THE FREE PRESS IS THE LARGEST NEWSPAPER PUBLISHED IN NORTHERN KANSAS.

## TERMS:

|                               |   |   |   |   |   |        |
|-------------------------------|---|---|---|---|---|--------|
| Daily per year, by Mail,      | - | - | - | - | - | \$8 00 |
| Tri-Weekly per year, by Mail, | - | - | - | - | - | 4 00   |
| Weekly,                       | - | - | - | - | - | 2 00   |

## TO ADVERTISERS.

The circulation of the "Free Press" is now larger than that of any other newspaper in Northern Kansas, and is rapidly increasing.

Our Weekly Paper commends itself to the attention of the Farmers of the State, because of the full and accurate *Market Reports* which it furnishes, as well as because of the general information on *Agricultural and Miscellaneous* topics given in its columns. It is emphatically a paper for the Farmer and for the home circle.

## BOOK AND JOB PRINTING.

HAVING RECENTLY PURCHASED A

**SUPERIOR CYLINDER POWER PRINTING PRESS,**

We are prepared to do all kinds of Job Work, whether

Books, Pamphlets, Posters, Circulars,

OR FINE

## Card Printing,

On very short notice and at low rates.

*Particular attention paid to Ornamental Printing.*

Printing in German executed on short notice.

**Address, - - - F. A. ROOT & CO.,**

ATCHISON, KANSAS.

## CONSTITUTION OF THE UNITED STATES OF AMERICA.

### PREAMBLE.

WE the People of the United States, in order to form a more perfect union, establish justice, insure domestic tranquillity, provide for the common defense, promote the general welfare, and secure the blessings of liberty to ourselves and our posterity, do ordain and establish this CONSTITUTION for the United States of America.

### ARTICLE I.

SECTION I.—All legislative powers herein granted shall be vested in a Congress of the United States, which shall consist of a Senate and House of Representatives.

SEC. II.—1st. The House of Representatives shall be composed of members chosen every second year by the people of the several States, and the electors in each State shall have the qualifications requisite for electors of the most numerous branch of the State Legislature.

2d. No person shall be a representative who shall not have attained to the age of twenty-five years, and been seven years a citizen of the United States, and who shall not when elected be an inhabitant of that State in which he shall be chosen.

3d. Representatives and direct taxes shall be apportioned among the several States which may be included within this Union, according to their respective numbers, which shall be determined by adding to the whole number of free persons, including those bound to service for a term of years, and excluding Indians not taxed, three-fifths of all other persons. The actual enumeration shall be made within three years after the first meeting of the Congress of the United States, and within every subsequent term of ten years, in such manner as they shall by law direct. The number of representatives shall not exceed one for every thirty thousand, but each State shall have at least one representative; and until such enumeration shall be made, the State of *New Hampshire* shall be entitled to choose three; *Massachusetts*, eight; *Rhode Island* and *Providence Plantations*, one; *Connecticut*, five; *New York*, six; *New Jersey*, four; *Pennsylvania*, eight; *Del-*



**ELI EVANS,**

IOWA POINT, KANSAS,

DEALER IN

**Stoves, Tin-Ware, Hollow-Ware, &c.**

TIN ROOFING AND GUTTERING

DONE TO ORDER.

*ware, one; Maryland, six; Virginia, ten; North Carolina, five; South Carolina, five; and Georgia, three.*

4th. When vacancies happen in the representation from any State, the executive authority thereof shall issue writs of election to fill such vacancies.

5th. The House of Representatives shall choose their speaker and other officers, and shall have the sole power of impeachment.

SEC. III.—1st. The Senate of the United States shall be composed of two senators from each State, chosen by the Legislature thereof, for six years; and each senator shall have one vote.

2d. Immediately after they shall be assembled in consequence of the first election, they shall be divided as equally as may be into three classes. The seats of the senators of the first class shall be vacated at the expiration of the second year; of the second class at the expiration of the fourth year; and of the third class at the expiration of the sixth year; so that one third may be chosen every second year: and if vacancies happen by resignation, or otherwise, during the recess of the Legislature of any State, the executive thereof may make temporary appointments until the next meeting of the Legislature, which shall then fill such vacancies.

3d. No person shall be a senator who shall not have attained to the age of thirty years, and been nine years a citizen of the United States, and who shall not when elected be an inhabitant of that State for which he shall be chosen.

4th. The Vice-President of the United States shall be President of the Senate, but shall have no vote unless they be equally divided.

5th. The Senate shall choose their other officers, and also a President pro tempore, in the absence of the Vice-President, or when he shall exercise the office of President of the United States.

6th. The Senate shall have the sole power to try all impeachments.

When sitting for that purpose they shall be on oath or affirmation. When the President of the United States is tried, the Chief Justice shall preside; and no person shall be convicted without the concurrence of two-thirds of the members present.

7th. Judgment in cases of impeachment shall not extend further than to removal from office, and disqualification to hold and enjoy any office of honor, trust, or profit under the United States; but the party convicted shall nevertheless be liable and subject to indictment, trial, judgment, and punishment, according to law.

SEC. IV.—1st. The times, places, and manner of holding elections for senators and representatives shall be prescribed in each State by the Legislature thereof; but the Congress may, at any time, by law make or alter such regulations, except as to the places of choosing senators.

2d. The Congress shall assemble at least once in every year, and such meeting shall be on the first Monday in December, unless they shall by law appoint a different day.

SEC. V.—1st. Each House shall be the judge of the elections, returns, and qualifications of its own members; and a majority of each shall constitute a quorum to do business, but a smaller number may adjourn from day to day, and may be authorized to compel the attendance of absent members, in such manner, and under such penalties as each House may provide.

2d. Each House may determine the rules of its proceedings, punish its members for disorderly behavior, and, with the concurrence of two-thirds, expel a member.

3d. Each House shall keep a journal of its proceedings, and from time to time publish the same, excepting such parts as may in their judgment require secrecy, and the yeas and nays of the members of either House on any question, shall, at the desire of one-fifth of those present, be entered on the journal.

4th. Neither House, during the session of Congress, shall, without the consent of the other, adjourn for more than three days, nor to any other place than that in which the two Houses shall be sitting.

SEC. VI.—1st. The senators and representatives shall receive a compensation for their services, to be ascertained by law, and paid out of the Treasury of the United States. They shall in all cases, except treason, felony, and breach of the peace, be privileged from arrest during their attendance at the session of their respective Houses, and in going to and returning from the same; and for any speech or debate in either House, they shall not be questioned in any other place.

2d. No senator or representative shall, during the time for which

E. G. PUGSLEY, M.D.,  
**Physician and Surgeon.**

ALSO, DEALER IN

**DRUGS, MEDICINES, CHEMICALS, PAINTS,**

**OILS, DYES, VARNISHES, SPICES, BRUSHES, AND WINDOW GLASS.**

*PATENT MEDICINES,*

PERFUMERY, AND ALL KINDS OF FANCY AND TOILET ARTICLES,

USUALLY KEPT IN A DRUG STORE.

**MAIN STREET, (OPPOSITE CITY HOTEL),  
 WHITE CLOUD, - - KANSAS.**

he was elected, be appointed to any civil office under the authority of the United States, which shall have been created, or the emoluments whereof shall have been increased during such time; and no person holding any office under the United States shall be a member of either House during his continuance in office.

SEC. VII.—1st. All bills for raising revenue shall originate in the House of Representatives, but the Senate may propose or concur with amendments, as on other bills.

2d. Every bill which shall have passed the House of Representatives and the Senate, shall, before it become a law, be presented to the President of the United States: if he approve he shall sign it, but if not he shall return it, with his objections, to that House in which it shall have originated, who shall enter the objections at large on their journal, and proceed to reconsider it. If, after such reconsideration, two-thirds of that House shall agree to pass the bill, it shall be sent, together with the objections, to the other House, by which it shall likewise be reconsidered, and if approved by two-thirds of that House, it shall become a law. But in all such cases the votes of both Houses shall be determined by yeas and nays, and the names of the persons voting for and against the bill shall be entered on the journal of each House respectively. If any bill shall not be returned by the President within ten days (Sundays excepted), after it shall have been presented to him, the same shall be a law, in like manner as if he had signed it, unless the Congress by their adjournment prevent its return, in which case it shall not be a law.

3d. Every order, resolution, or vote, to which the concurrence of

the Senate and House of Representatives may be necessary (except on a question of adjournment), shall be presented to the President of the United States; and before the same shall take effect, shall be approved by him, or being disapproved by him, shall be repassed by two-thirds of the Senate and House of Representatives, according to the rules and limitations prescribed in the case of a bill.

SEC. VIII.—The Congress shall have power,

1st.—To lay and collect taxes, duties, imposts, and excises; to pay the debts and provide for the common defense and general welfare of the United States; but all duties, imposts, and excises shall be uniform throughout the United States.

2d. To borrow money on the credit of the United States.

3d. To regulate commerce with foreign nations, and among the several States, and with the Indian tribes.

4th. To establish an uniform rule of naturalization, and uniform laws on the subject of bankruptcies throughout the United States.

5th. To coin money, regulate the value thereof, and of foreign coin, and fix the standard of weights and measures.

6th. To provide for the punishment of counterfeiting the securities and current coin of the United States.

7th. To establish post-offices and post-roads.

8th. To promote the progress of science and useful arts, by securing for limited times to authors and inventors the exclusive right to their respective writings and discoveries.

9th. To constitute tribunals inferior to the Supreme Court.

10th. To define and punish piracies and felonies committed on the high seas, and offenses against the law of nations.

11th. To declare war, grant letters of marque and reprisal, and make rules concerning captures on land and water.

12th. To raise and support armies; but no appropriation of money to that use shall be for a longer term than two years.

13th. To provide and maintain a navy.

14th. To make rules for the government and regulation of the land and naval forces.

15th. To provide for calling forth the militia to execute the laws of the Union, suppress insurrections, and repel invasions.

16th. To provide for organizing, arming, and disciplining the militia, and for governing such part of them as may be employed in the service of the United States—reserving to the States respectively, the appointment of the officers, and the authority of training the militia according to the discipline prescribed by Congress.

17th. To exercise exclusive legislation in all cases whatsoever, over

**SAM S. MCGIBBONS & CO., Dealers in Boots and Shoes, Market Square, St. Joseph, Missouri, Sign of the Elephant.**

---

# J. HARPSTER,

RETAIL DEALER IN

## Wines, Liquors, and Cigars,

*MAIN STREET, White Cloud, Kansas,*

Next door to Bailey & Noyes.

---

such district (not exceeding ten miles square) as may, by cession of particular States, and the acceptance of Congress, become the seat of the Government of the United States, and to exercise like authority over all places purchased by the consent of the Legislature of the State in which the same shall be, for the erection of forts, magazines, arsenals, dock-yards, and other needful buildings; and

18th. To make all laws which shall be, necessary and proper for carrying into execution the foregoing powers, and all other powers vested by this Constitution in the Government of the United States, or in any department or officer thereof.

SEC. IX.—1st. The migration or importation of such persons as any of the States now existing shall think proper to admit, shall not be prohibited by the Congress prior to the year one thousand eight hundred and eight, but a tax or duty may be imposed on such importation, not exceeding ten dollars for each person.

2d. The privilege of the writ of habeas corpus shall not be suspended, unless when in cases of rebellion or invasion the public safety may require it.

3d. No bill of attainder or *ex post facto* law shall be past.

4th. No capitation or other direct tax shall be laid, unless in proportion to the census or enumeration hereinbefore directed to be taken.

5th. No tax or duty shall be laid on articles exported from any State.

6th. No preference shall be given by any regulation of commerce or revenue to the ports of one State over those of another; nor shall vessels bound to or from one State, be obliged to enter, clear, or pay duties in another.

7th. No money shall be drawn from the Treasury, but in consequence of appropriations made by law; and a regular statement and account

of the receipts and expenditures of all public money shall be published from time to time.

8th. No title of nobility shall be granted by the United States : and no person holding any office of profit or trust under them, shall without the consent of the Congress accept of any present, emolument, office, or title, of any kind whatever, from any king, prince, or foreign State.

SEC. X.—1st. No State shall enter into any treaty, alliance, or confederation ; grant letters of marque and reprisal ; coin money ; emit bills of credit ; make any thing but gold and silver coin a tender in payment of debts ; pass any bill of attainder, *ex post facto* law, or law impairing the obligation of contracts, or grant any title of nobility.

2d. No State shall, without the consent of the Congress, lay any imposts or duties on imports or exports, except what may be absolutely necessary for executing its inspection laws ; and the net produce of all duties and imposts, laid by any State on imports or exports, shall be for the use of the Treasury of the United States ; and all such laws shall be subject to the revision and control of the Congress. No State shall, without the consent of Congress, lay any duty of tonnage, keep troops or ships of war in time of peace, enter into any agreement or compact with another State, or with a foreign power, or engage in war, unless actually invaded, or in such imminent danger as will not admit of delay.

## ARTICLE II.

SEC. I.—1st. The executive power shall be vested in a President of the United States of America. He shall hold his office during the term of four years, and, together with the Vice-President chosen for the same term, be elected as follows :—

2d. Each State shall appoint, in such manner as the Legislature thereof may direct, a number of electors, equal to the whole number of senators and representatives to which the State may be entitled in the Congress ; but no senator or representative, or person holding an office of trust or profit under the United States, shall be appointed an elector.

3d. The electors shall meet in their respective States, and vote by ballot for two persons, of whom one at least shall not be an inhabitant of the same State with themselves. And they shall make a list of all the persons voted for, and of the number of votes for each ; which list they shall sign and certify, and transmit sealed to the seat of the Government of the United States, directed to the President of the Senate.

**SAM S. MCGIBBONS & CO., Dealers in Boots and Shoes, Market Square, St. Joseph, Missouri. Sign of the Elephant.**

JOSEPH SCHLETZBAUM.

ADAM SCHNELL.

SCHLETZBAUM & SCHNELL,  
**Blacksmiths & Wagon Makers,**

DONIPHAN, - - - - KANSAS,

Would announce to the public that they are now prepared to do all work in their line with promptness and dispatch.

We have the largest and most commodious shop in the county, and have facilities superior to all smaller shops for

Manufacturing and Painting Wagons, making Farming Implements, and repairing Farming Machinery, Plows, &c., &c.

**ALL WORK WARRANTED.**

*Special attention given to Horse and Mule Shoeing.*

Thankful to the public for past favors, we would most respectfully solicit a continuance of the same.

---

The President of the Senate shall, in the presence of the Senate and House of Representatives, open all the certificates, and the votes shall then be counted. The person having the greatest number of votes shall be the President, if such number be a majority of the whole number of electors appointed; and if there be more than one who have such majority, and have an equal number of votes, then the House of Representatives shall immediately choose by ballot one of them for President; and if no person have a majority, then from the five highest on the list the said House shall in like manner choose the President. But in choosing the President, the votes shall be taken by States, the representation from each State having one vote; a quorum for this purpose, shall consist of a member or members from two-thirds of the States, and a majority of all the States shall be necessary to a choice. In every case, after the choice of the President, the person having the greatest number of votes of the electors shall be the Vice-President. But if there should remain two or more who have equal votes, the Senate shall choose from them by ballot the Vice-President.

4th. The Congress may determine the time of choosing the electors, and the day on which they shall give their votes; which day shall be the same throughout the United States.

5th. No person except a natural born citizen, or a citizen of the United States at the time of the adoption of this Constitution, shall be eligible to the office of President; neither shall any person be eligible to that office who shall not have attained to the age of thirty-five years, and been fourteen years a resident within the United States.

6th. In case of the removal of the President from office, or of his death, resignation, or inability to discharge the powers and duties of the said office, the same shall devolve on the Vice-President; and the Congress may by law provide for the case of removal, death, resignation, or inability, both of the President and Vice-President, declaring what officer shall then act as President, and such officer shall act accordingly, until the disability be removed, or a President shall be elected.

7th. The President shall, at stated times, receive for his services a compensation which shall neither be increased nor diminished during the period for which he shall have been elected, and he shall not receive within that period any other emolument from the United States or any of them.

8th. Before he enter on the execution of his office, he shall take the following oath or affirmation:—

“I do solemnly swear (or affirm) that I will faithfully execute the office of President of the United States, and will, to the best of my ability, preserve, protect, and defend the Constitution of the United States.”

SEC. II.—1st. The President shall be Commander-in-Chief of the Army and Navy of the United States, and of the Militia of the several States, when called into the actual service of the United States; he may require the opinion, in writing, of the principal officer in each of the executive departments, upon any subject relating to the duties of their respective offices; and he shall have power to grant reprieves and pardons for offenses against the United States, except in cases of impeachment.

2d. He shall have power, by and with the advice and consent of the Senate, to make treaties, provided two-thirds of the senators present concur; and he shall nominate, and, by and with the advice and consent of the Senate, shall appoint ambassadors, other public ministers and consuls, judges of the Supreme Court, and all other officers of the United States, whose appointments are not herein otherwise provided for, and which shall be established by law. But the Congress may by law vest the appointment of such inferior officers, as they

**SAM S. MCGIBBONS & CO., Dealers in Boats and Shoes, Market Square, St. Joseph, Missouri. Sign of the Elephant.**



---

# UNION HOUSE,

C. HARTZELL, - - PROPRIETOR,

Corner of SECOND & MITCHELL STREETS,

**NORTH SAINT JOSEPH, - MISSOURI.**

FARMERS AND TRAVELERS WILL FIND

First-Class Accommodations at Second-Class Rates.

*Good Stock Yard and Stables, and Feed always on Hand.*

---

think proper, in the President alone, in the courts of law, or in the heads of departments.

3d. The President shall have power to fill up all vacancies that may happen during the recess of the Senate, by granting commissions which shall expire at the end of their next session.

SEC. III.—He shall from time to time give to the Congress information of the state of the Union, and recommend to their consideration such measures as he shall judge necessary and expedient; he may, on extraordinary occasions, convene both Houses, or either of them, and in case of disagreement between them, with respect to the time of adjournment, he may adjourn them, to such time as he shall think proper; he shall receive ambassadors and other public ministers; he shall take care that the laws be faithfully executed, and shall commission all the officers of the United States.

SEC. IV.—The President, Vice-President, and all civil officers of the United States, shall be removed from office on impeachment for and conviction of treason, bribery, or other high crimes or misdemeanors.

## ARTICLE III.

SEC. I.—The judicial power of the United States shall be vested in one Supreme Court, and in such inferior courts as the Congress may from time to time ordain and establish. The judges, both of the Supreme and inferior courts, shall hold their offices during good behavior, and shall at stated times receive for their services a compensation which shall not be diminished during their continuance in office.

SEC. II.—1st. The judicial power shall extend to all cases, in law and equity, arising under this Constitution, the laws of the United States, and treaties made or which shall be made under their authority; to all cases affecting ambassadors, other public ministers and consuls; to all cases of admiralty and maritime jurisdiction; to controversies to which the United States shall be a party; to controversies between two or more States; between a State and citizens of another State; between citizens of different States; between citizens of the same State claiming lands under grants of different States; and between a State, or the citizens thereof, and foreign States, citizens, or subjects.

2d. In all cases affecting ambassadors, other public ministers and consuls, and those in which a State shall be a party, the Supreme Court shall have original jurisdiction. In all the other cases before mentioned, the Supreme Court shall have appellate jurisdiction, both as to law and fact, with such exceptions, and under such regulations as the Congress shall make.

3d. The trial of all crimes, except in cases of impeachment, shall be by jury; and such trial shall be held in the State where the said crimes shall have been committed; but when not committed within any State the trial shall be at such place or places as the Congress may by law have directed.

SEC. III.—1st. Treason against the United States shall consist only in levying war against them, or in adhering to their enemies, giving them aid and comfort. No person shall be convicted of treason, unless on the testimony of two witnesses to the same overt act, or on confession in open court.

2d. The Congress shall have power to declare the punishment of treason, but no attainder of treason shall work corruption of blood, or forfeiture, except during the life of the person attainted.

#### ARTICLE IV.

SEC. I.—Full faith and credit shall be given in each State to the public acts, records, and judicial proceedings of every other State. And the Congress may by general laws prescribe the manner in which such acts, records, and proceedings shall be proved, and the effect thereof.

SEC. II.—1st. The citizens of each State shall be entitled to all privileges and immunities of citizens in the several States.

2d. A person charged in any State with treason, felony, or other crime, who shall flee from justice and be found in another State, shall on demand of the executive authority of the State from which he

E. H. LE DUC,  
 PHYSICIAN AND SURGEON,

TROY, DONIPHAN COUNTY, Kansas,

ALSO

**SURGEON DENTIST.**

Teeth inserted from one to a full set at reasonable rates and in the  
 LATEST IMPROVEMENTS OF THE ART.

fled, be delivered up, to be removed to the State having jurisdiction of the crime.

3d. No person held to service or labor in one State under the laws thereof, escaping to another, shall, in consequence of any law or regulation therein, be discharged from such service or labor, but shall be delivered up on claim of the party to whom such service or labor may be due.

SEC. III.—1st. New States may be admitted by the Congress into this Union; but no new State shall be formed or erected within the jurisdiction of any other State; nor any State be formed by the junction of two or more States or parts of States, without the consent of the Legislatures of the States concerned as well as of the Congress.

2d. The Congress shall have power to dispose of and make all needful rules and regulations respecting the territory or other property belonging to the United States; and nothing in this Constitution shall be so construed as to prejudice any claims of the United States or of any particular State.

SEC. IV.—The Constitution shall guarantee to every State in this Union a republican form of government, and shall protect each of them against invasion; and on application of the Legislature, or the Executive (when the Legislature can not be convened), against domestic violence.

ARTICLE V.

SEC. I.—The Congress, whenever two-thirds of both Houses shall deem it necessary, shall propose amendments to this Constitution,

**SAM S. MCGIBBONS & CO., Dealers in Boots and Shoes, Market Square, St. Joseph, Missouri. Sign of the Elephant.**

or, on the application of the Legislatures of two-thirds of the several States, shall call a convention for proposing amendments, which in either case shall be valid to all intents and purposes, as part of this Constitution, when ratified by the Legislatures of three-fourths of the several States, or by conventions in three-fourths thereof, as the one or the other mode of ratification may be proposed by the Congress:—

*Provided,* That no amendment which may be made prior to the year one thousand eight hundred and eight shall in any manner affect the first and fourth clauses in the ninth section of the first article; and that no State, without its consent, shall be deprived of its equal suffrage in the Senate.

## ARTICLE VI.

SEC. I.—1st. All debts contracted and engagements entered into before the adoption of this Constitution, shall be as valid against the United States under this Constitution as under the Confederation.

2d. This Constitution, and the laws of the United States which shall be made in pursuance thereof, and all treaties made or which shall be made under the authority of the United States, shall be the supreme law of the land; and the judges in every State shall be bound thereby, any thing in the constitution or laws of any State to the contrary notwithstanding.

3d. The senators and representatives before mentioned, and the members of the several State Legislatures, and all executive and judicial officers, both of the United States and of the several States, shall be bound by oath or affirmation to support this Constitution; but no religious test shall ever be required as a qualification to any office or public trust under the United States.

## ARTICLE VII.

SEC. I.—The ratification of the conventions of nine States shall be sufficient for the establishment of this Constitution between the States so ratifying the same.

Done in Convention by the unanimous consent of the States present, the seventeenth day of September, in the year of our Lord one thousand seven hundred and eighty-seven, and of the Independence of the United States of America the twelfth. In witness whereof we have hereunto subscribed our names.

# Stratton's General Agency,

FOR THE

PURCHASE AND SALE OF REAL ESTATE,  
COLLECTING WAR CLAIMS, EFFECTING INSURANCE,  
Conveyancing, & Paying Taxes for Non-Residents.

Will take Depositions and Acknowledgments as

## NOTARY PUBLIC.

E. W. STRATTON,

*Doniphan, Kansas.*

GEORGE WASHINGTON,

*President, and Deputy from Virginia.*

*New Hampshire.*

JOHN LANGDON,

NICHOLAS GILMAN.

*Massachusetts.*

NATHANIEL GORHAM,

RUFUS KING.

*Connecticut.*

WM. SAMUEL JOHNSON,

ROGER SHERMAN.

*New York.*

ALEXANDER HAMILTON.

*New Jersey.*

WM. LIVINGSTON,

DAVID BREARLEY,

WM. PATTERSON,

JONA. DAYTON.

*Pennsylvania.*

B. FRANKLIN,

THOMAS MIFFLIN,

ROBERT MORRIS,

GEORGE CLYMER,

THOMAS FITZSIMONS,

JARED INGERSOLL,

JAMES WILSON,

GOUV. MORRIS.

*Delaware.*

GEO. REED,  
JOHN DICKINSON,

GUNNING BEDFORD, JR.,  
RICHARD BASSETT,

JACOB BROOM.

*Maryland.*

JAMES MCHENRY,

DAN. OF ST. THOS. JENIFER,  
DANIEL CARROLL.

*Virginia.*

JOHN BLAIR,

JAMES MADISON, JR.

*North Carolina.*

WM. BLOUNT,

RICHARD DOBBS SPAIGHT,  
HUGH WILLIAMSON.

*South Carolina.*

J. RUTLEDGE,  
CHARLES PINCKNEY,

CHARLES COTESWORTH PINCKNEY,  
PIERCE BUTLER.

*Georgia.*

WM. FEW.

ABR. BALDWIN

Attest,

WILLIAM JACKSON,  
SECRETARY.

---

## AMENDMENTS TO THE CONSTITUTION.

---

The conventions of a number of the States having, at the time of their adopting the Constitution, expressed a desire, in order to prevent misconstruction or abuse of its powers, that further declaratory and restrictive clauses should be added, Congress, at the session begun and held at the city of New York, on Wednesday, the 4th day of March, 1789, proposed to the Legislatures of the several States, twelve amendments, ten of which only were adopted. They are the ten first following:—

### ARTICLE I.

Congress shall make no law respecting an establishment of religion, or prohibiting the free exercise thereof; or abridging the freedom of speech, or of the press; or the right of the people peaceably to assemble, and to petition the Government for a redress of grievances.

### ARTICLE II.

A well-regulated militia being necessary to the security of a free State, the right of the people to keep and bear arms, shall not be infringed.

### ARTICLE III.

No soldier shall, in time of peace, be quartered in any house without the consent of the owner, nor in time of war, but in a manner to be prescribed by law.

### ARTICLE IV.

The right of the people to be secure in their persons, houses, papers, and effects, against unreasonable searches and seizures, shall not be violated, and no warrant shall issue but upon probable cause, supported by oath or affirmation, and particularly describing the place to be searched, and the persons or things to be seized.

#### ARTICLE V.

No person shall be held to answer for a capital or otherwise infamous crime, unless on a presentment or indictment of a grand jury, except in cases arising in the land or naval forces, or in the militia, when in actual service in time of war or public danger; nor shall any person be subject for the same offense to be twice put in jeopardy of life or limb; nor shall be compelled in any criminal case to be a witness against himself, nor be deprived of life, liberty, or property without due process of law; nor shall private property be taken for public use without just compensation.

#### ARTICLE VI.

In all criminal prosecutions, the accused shall enjoy the right to a speedy and public trial by an impartial jury of the State and district wherein the crime shall have been committed, which district shall have been previously ascertained by law, and to be informed of the nature and cause of the accusation; to be confronted with the witnesses against him; to have compulsory process for obtaining witnesses in his favor, and to have the assistance of counsel for his defense.

#### ARTICLE VII.

In suits at common law, where the value in controversy shall exceed twenty dollars, the right of trial by jury shall be preserved; and no fact tried by a jury shall be otherwise re-examined in any court of the United States, than according to the rules of the common law.

#### ARTICLE VIII.

Excessive bail shall not be required, nor excessive fines imposed, nor cruel and unusual punishments inflicted.

#### ARTICLE IX.

The enumeration in the Constitution of certain rights, shall not be construed to deny or disparage others retained by the people.

#### ARTICLE X.

The powers not delegated to the United States by the Constitution, nor prohibited by it to the States, are reserved to the States respectively, or to the people.



---

# H. E. NICKERSON & CO.,

MANUFACTURERS AND DEALERS IN



Citizens of Kansas, by purchasing of us, you patronize

## **Kansas Manufactures!!!**

You confer a favor on us and benefit yourselves, for you get an article 25 per cent. better than you can buy anywhere else for the same money.

We Warrant every thing we Manufacture.

(SIGN OF THE BIG BEDSTEAD), ATCHISON, KANSAS.

**H. E. NICKERSON & CO.**

---

### ARTICLE XI.

The judicial power of the United States shall not be construed to extend to any suit in law or equity, commenced or prosecuted against one of the United States by citizens of another State, or by citizens or subjects of any foreign State.

### ARTICLE XII.

1st. The electors shall meet in their respective States, and vote by ballot for President and Vice-President, one of whom at least shall not be an inhabitant of the same State with themselves; they shall name in their ballots the person voted for as President, and in distinct ballots the person voted for as Vice-President, and they shall make distinct lists of all persons voted for as President, and of all persons voted for as Vice-President, and of the number of votes for each, which lists they shall sign and certify, and transmit sealed to the seat of Government of the United States, directed to the President of the Senate; the President of the Senate shall, in the presence of the Senate and House of Representatives, open all the certificates and the votes shall then be counted; the person having the greatest number of votes for President shall be the President, if such number be a majority of the whole number of electors appointed; and if no person have such majority, then from the persons having the highest numbers, not exceeding three, on the list of those voted for as President, the House of Representatives shall choose immediately, by ballot,

the President. But in choosing the President, the votes shall be taken by States, the representation from each State having one vote; a quorum for this purpose shall consist of a member or members from two-thirds of the States, and a majority of all the States shall be necessary to a choice. And if the House of Representatives shall not choose a President, whenever the right of choice shall devolve upon them, before the fourth day of March next following, then the Vice-President shall act as President, as in the case of the death or other constitutional disability of the President.

2d. The person having the greatest number of votes as Vice-President, shall be the Vice-President, if such number be a majority of the whole number of electors appointed; and if no person have a majority, then from the two highest numbers on the list, the Senate shall choose the Vice-President; a quorum for the purpose shall consist of two-thirds of the whole number of Senators, and a majority of the whole number shall be necessary to a choice.

3d. But no person constitutionally ineligible to the office of President shall be eligible to that of Vice-President of the United States.

### ARTICLE XIII.

If any citizen of the United States shall accept, claim, receive, or retain any title of nobility or honor, or shall, without the consent of Congress, accept and retain any present, pension, office, or emolument of any kind whatever, from any emperor, king, prince, or foreign power, such person shall cease to be a citizen of the United States, and shall be incapable of holding any office of trust or profit under them or either of them.

(NOTE.—The eleventh article of the amendments to the Constitution, was proposed at the second session of the third Congress; the twelfth article at the first session of the eighth Congress, and the thirteenth article at the second session of the eleventh Congress.)

ARTICLE V. of the Constitution of the United States, clearly and distinctly sets forth the mode and manner in which that instrument may be amended, as follows:

“The Congress, whenever two-thirds of both Houses shall deem it necessary, shall propose amendments to this Constitution, or, on the application of the Legislatures of two-thirds of the several States, shall call a convention for proposing amendments, which in either case shall be valid to all intents and purposes, as part of this Constitution, when ratified by the Legislatures of three-fourths of the several States,

**SAM S. MCGIBBONS & CO., Dealers in Boots and Shoes, Market Square, St. Joseph, Missouri. Sign of the Elephant.**

# HIGBY HOUSE,

CHAS. HIGBY, Proprietor,

TROY,     .     .     .     .     .     KANSAS,

(North Side Public Square.)

Good accommodations both to the

RESIDENT AND TRAVELING PUBLIC.

Board by the Day or Week

LIVERY AND FEED STABLE ATTACHED.

CHARGES MODERATE.

or by conventions in three-fourths thereof, as the one or the other mode of ratification, may be proposed by the Congress."

In accordance with this article of the Constitution, the following resolution was proposed in the Senate, on the 1st day of February, 1864:—

*Resolved*, By the Senate and House of Representatives of the United States of America in Congress assembled, two-thirds of the House concurring, that the following article be proposed to the Legislatures of the several States, as an amendment to the Constitution of the United States, which when ratified by three-fourths of said Legislatures shall be valid to all intents and purposes as a part of the said Constitution, namely:—

ARTICLE XIII. SEC. I.—Neither slavery nor involuntary servitude, except as a punishment for crime, whereof the party shall have been duly convicted, shall exist within the United States, or any place subject to their jurisdiction.

SEC. II.—Congress shall have power to enforce this Article by appropriate legislation.

## NOTES UPON THE GOVERNMENT OF THE UNITED STATES.

DESCRIBING TO SOME EXTENT THE DUTIES DEVOLVING UPON THE  
PRESIDENT AND HIS CABINET, AND SALARY OF EACH.

---

THE Government of the United States is a federal democratic republic. It is based upon the Constitution of 1789, and amendments thereto.

All legislative powers are vested in Congress, which consists of a Senate and House of Representatives.

The "House of Representatives" is composed of members chosen every second year by the people of the several States, and in number in accordance with the population of each; in order to ascertain the number each State is entitled to, a census is taken every ten years.

Each State is entitled to at least one representative. Vacancies are filled by intermediate elections. The House chooses its Speaker and other officers.

No person under twenty-five years of age, who has been less than seven years a citizen of the United States, and who is not a resident of the State electing him, is qualified for representative.

Each Territory is entitled to one delegate, who has the right to debate on subjects in which his Territory is interested, but is not allowed a vote.

The "Senate" consists of two members from each State, elected by the Legislatures thereof respectively for six years.

One-third the whole body is renewed every two years, and if vacancies happen, by resignation or otherwise, during the recess of the Legislature of any State, the executive of such State makes a temporary appointment until the next meeting of the Legislature, which fills such vacancy. Senators must be at least thirty-three years old; must have been citizens of the United States for nine years, and be citizens of the State from which they are chosen.

Each senator has one vote. The Vice-President of the United States is *ex officio* President of the Senate, but a president *pro tempore*

**SAM S. MCGIBBONS & CO., Dealers in Boots and Shoes, Market Square, St. Joseph, Missouri. Sign of the Elephant.**

---

# IOWA POINT

## Steam Woolen & Grist Mills,

G. W. FLINN, Proprietor,

COMMERCIAL STREET,

**IOWA POINT, - - - KANSAS,**

(Opposite A. & G. BRENNER'S GRAIN WAREHOUSE.)

---

The Highest Cash Price Paid for Wheat.

---

is elected by and from among the Senators, who, in the absence of the president acts in his stead.

Besides its ordinary legislative capacity, the Senate is vested with certain judicial functions, and its members constitute a High Court of Impeachment.

No person can be convicted by this court unless on the finding of a majority of the Senators, nor does judgment extend further than to removal from office and disqualification.

Representatives have the sole power of Impeachment. The compensation of members of Congress is five thousand dollars per annum, and mileage, at twenty cents per mile, in going to and returning from the seat of government. The pay of the presiding officers of both Houses is six thousand dollars per annum.

The constitutional government went into operation on the 4th of March, 1789, but a quorum of the first Congress, which met at New York City, was not formed until April 6th, nor was the first President of the United States inaugurated until the 30th of April.

The Executive Power is vested in a President, who is elected by an Electoral College, chosen by popular vote or by the Legislature of

the State, the number of electors being equal to the number of Senators and Representatives from the States to Congress.

His term of office is four years but he is eligible for re-election. The electors forming the college are themselves chosen in the manner prescribed by the laws of the several States.

A majority of the aggregate number of votes given is necessary to the election of President and Vice-President, and if none of the candidates have such a majority, then the election of President is determined by the House of Representatives, and that of the Vice-President by the Senate, from among the three candidates having received the highest number of electoral votes. The vote is taken by States, the Representatives of each State having but one vote.

No person can be President or Vice-President who is not a native-born citizen of the United States, and of the age of thirty-five years, and must have been a resident of the United States for fourteen years.

The PRESIDENT is Commander in Chief of the army and navy, and of the militia when in the service of the Union. With the concurrence of two-thirds of the Senate, he has the power to make treaties, appoint civil and military officers, levy war, conclude peace, and do all that rightly belongs to the executive power.

He has a veto on all laws passed by Congress, but so qualified, that notwithstanding his disapproval any bill becomes a law after its approval by two-thirds of both Houses of Congress.

The President has a salary of \$25,000 per annum, and "The White House" at Washington for a residence during his official term.

The VICE-PRESIDENT is *ex-officio* President of the Senate, and in case of the death, resignation, or other disability of the President, the powers and duty of that office devolve upon him for the remainder of the term for which the President was elected. In case of the disability of the Vice-President, the President of the Senate *pro-tempore* takes his place.

The administrative business of the nation is conducted by several officers with the title of Secretaries, etc., who form what is termed the "Cabinet." These are the Secretary of State, the Secretary of War, the Secretary of the Navy, the Secretary of the Treasury, the Secretary of the Interior, the Postmaster-General, and the Attorney-General, the last being the official law authority for advisement in administrative affairs. Each of these preside over a separate department.

The "Department of State" was created by an act of Congress of the 15th of Sept., 1789; by a previous act of July 27th, 1789, it was denominated the Department of Foreign Affairs. It embraced

**Empire Sewing Machine, WELLS & RICHMOND, Gen'l Western  
Agents, Principal Office, cor. 2d and Francis Streets,  
St. Joseph, Missouri.**

DR. W. H. BOWEN,  
**SURGEON DENTIST,**  
 COMMERCIAL STREET,  
**ATCHISON, KANSAS.**

All operations performed are executed on the proved principles, as in all the improvement of the profession, and adopt

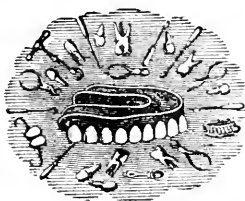

taining to Dentistry latest and most approved. I keep myself posted on all improvements relating to my profession, such as are of

**The Greatest Utility to my Patrons.**

All Work Warranted to give Entire Satisfaction.

**TOOTHACHE AND ALL NEURALGIC PAINS STOPPED INSTANTLY.**

until the establishment of the Department of the Interior, 1849, what, in some other governments, are styled the Department of Foreign Affairs and Home Department; but the duties now being divided, it confines its operations almost entirely to foreign matters, hence its original title might, with propriety and convenience, be restored.

The SECRETARY OF STATE, conducts all treaties between the United States and foreign powers, and corresponds officially with the public ministers of the government at foreign courts and with ministers of foreign powers resident in the United States. He is intrusted with the publication of all treaties with foreign powers, grants passports to American citizens who are visiting foreign countries. He has charge of the great seal of the United States, but can not affix it to any commission until signed by the President, nor to any instrument without the authority of the President.

The Secretary of State has a salary of \$6,000 per annum.

The "Department of the Interior," was established by an act of Congress of the 30th of March, 1849.

The SECRETARY OF THE INTERIOR is intrusted with the supervision and management of all matters connected with the public domain,

Indian affairs, pensions, patents, public buildings, the census, the penitentiary of the District of Columbia, the expenditures of the Federal Judiciary, etc.

Each of these interests is managed in a separate bureau or office, the immediate head of which is called Commissioner, Superintendent, or Warden, as the case may be.

The salary of the Secretary of the Interior is \$6,000 per annum.

The "Department of the Treasury" was created by an act of Congress of the 2d of September, 1789.

The SECRETARY OF THE TREASURY superintends all the fiscal concerns of the Government, and upon his own responsibility recommends to Congress measures for improving the condition of the revenue.

All public accounts are finally settled at this department; and for this purpose it is divided into the office of Secretary, who has the general superintendence; the offices of the two Controllers; the office of the Six Auditors; the office of the Commissioner of Customs; the Treasurer's office; the Registrar's office; the Solicitor's office; and the office of the Coast Survey.

The salary of the Secretary of the Treasury is \$6,000 per annum.

The "Department of War" was created by an act of Congress of the 7th of August, 1789, and at first embraced not only military but naval affairs.

The SECRETARY OF WAR, superintends every branch of military affairs, and has under his immediate direction the Adjutant-General's office, the Quartermaster-General's Bureau, the Paymaster's Bureau, the Subsistence Bureau, the Medical Bureau, the Engineer Bureau, the Topographical Bureau, the Ordnance Bureau, and the Freedmen's Bureau, and the Department has the superintendence of the erection of fortifications, of making public surveys, etc.

The salary of the Secretary of War is \$6,000 per annum.

The "Department of the Navy" was created by an act of Congress of the 30th of April, 1798.

The SECRETARY OF THE NAVY issues all orders to the naval forces and superintends naval affairs generally. Attached to the Department are a Bureau of Docks and Navy-Yards; a Bureau of Ordnance and Hydrography; a Bureau of Construction, Equipment, and Repairs; a Bureau of Provisions and Clothing; a Bureau of Medical and Surgical Instruments, etc.; and the National Observatory at Washington is under the control of the Navy Department.

The Secretary of the Navy receives a salary of \$6,000 per annum.

The "Post-Office Department" was established under the authority of the old Congress.

**Empire Sewing Machine, WELLS & RICHMOND, Gen'l Western  
Agents, Principal Office, cor. 2d and Francis Streets,  
St. Joseph, Missouri.**



---

# BEELER HOUSE,

IOWA POINT, KANSAS,

G. W. BEELER, Sr., Proprietor.

---

**Good Livery Stable Attached.**

---

The POSTMASTER-GENERAL has the chief direction of all postal arrangements with foreign as well as with Federal States. The general business is managed by the Assistant Postmaster-General, who presides respectively over the Contract office, the Appointment office, and the Inspector's office.

The Postmaster-General receives a salary of \$6,000 per annum.

The "ATTORNEY-GENERAL" who is considered as forming a part of the Cabinet, and who is the constitutional adviser and defendant of the Government, is generally a man of the greatest acquirements in his profession.

The Attorney-General receives a salary of \$4,000 per annum.

The "CIRCUIT COURTS" are held by a Justice of the Supreme Court assigned to the Circuit, and by the Judge of the District in which the Court sits.

Chief-Justices of the Supreme Court receive \$5,000 per annum.

## THE INDIANS.

STATEMENT showing the Tribes of Indians within the limits of the United States, made up from the last general reports in possession of the Indian Office at Washington.

Number of souls and place of residence of each tribe.

| <i>Name of Tribe.</i>   | <i>Place of Residence.</i>         | <i>No. of Souls.</i> |
|-------------------------|------------------------------------|----------------------|
| Arrapahoes,             | Arkansas and Platte Rivers,        | 3,000                |
| Arickarees,             | Upper Missouri River,              | 800                  |
| Assinaboines,           | Upper Missouri River,              | 3,360                |
| Apaches,                | Arkansas River,                    | 310                  |
| Apaches,                | Texas,                             | 1,025                |
| Apaches,                | New Mexico,                        | 6,700                |
| Blackfeet,              | Upper Missouri River,              | 6,500                |
| Choctaws,               | Mississippi,                       | 425                  |
| Choctaws,               | West of Arkansas,                  | 16,490               |
| California Tribes,      | California,                        | 30,000               |
| Comanches and Kioways,  | Texas and New Mexico,              | 25,000               |
| Comanches,              | Arkansas River,                    | 4,000                |
| Cherokees,              | West of Arkansas,                  | 17,500               |
| Cherokees,              | N. Carolina, Tenn., Ga., and Ala., | 2,000                |
| Chippewas of the Miss., | Minnesota,                         | 2,300                |
| Chippewas of Swan Cr'k, | Michigan,                          | 130                  |
| Chippewas of Swan Cr'k, | Kansas,                            | 40                   |
| Chippewas of Lake Sup., | Mich., Wis., and Minn.,            | 5,000                |
| Chippewas and Ottawas,  | Michigan,                          | 4,700                |
| Chippewas of Saginaw,   | Michigan,                          | 1,200                |
| Chickasaws,             | West of Arkansas,                  | 4,700                |
| Cayugas,                | New York,                          | 150                  |
| Creeks,                 | West of Arkansas,                  | 23,000               |
| Creeks,                 | Alabama,                           | 230                  |
| Christians or Munsees,  | Kansas,                            | 100                  |

**SAM S. MCGIBBONS & CO., Dealers in Boots and Shoes, Market Square, St. Joseph, Missouri. Sign of the Elephant.**

Owners of the Patent Right to sell and manufacture for Kansas, Nebraska, and the Territories.

# BEST IN AMERICA!

Farmers, if you will consult your own interest, you will at once go to

**J. G. ARSIDE & CO.,**  
**ATCHISON, - - Kansas,**

AND BUY A

## Brinkerhoof Corn Sheller,

And at the same time they will pay you the

**HIGHEST PRICE FOR YOUR PRODUCE,**

AND WILL SELL YOU A

**JACKSON WAGON AT A LOW PRICE.**

**COMMISSION MERCHANTS, RAILROAD AND STEAMBOAT AGENTS.**

|                                      |                             |       |
|--------------------------------------|-----------------------------|-------|
| Cheyennes,                           | Arkansas and Platte Rivers, | 3,000 |
| Crows,                               | Upper Missouri River,       | 3,500 |
| Caddoes,                             | Texas,                      | 5,000 |
| Catawbas,                            | North and South Carolina,   | 150   |
| Delawares,                           | Kansas,                     | 700   |
| Gros Ventres,                        | Upper Missouri River,       | 900   |
| Iowas,                               | Kansas and Nebraska,        | 400   |
| Iones,                               | Texas,                      | 700   |
| Keechies, Wacoos, and<br>Towacorras, | } Texas,                    | 350   |
| Kansas,                              | Kansas,                     | 1,400 |
| Kickapoos,                           | Kansas,                     | 300   |
| Kickapoos,                           | Texas,                      | 550   |
| Kaskaskias,                          | Kansas,                     | —     |
| Kiowas,                              | Texas,                      | —     |
| Kiowas,                              | Arkansas River,             | 2,800 |
| Lipans,                              | Texas,                      | 800   |
| Missourias,                          | Nebraska,                   | —     |
| Minatarees,                          | Upper Missouri River,       | 2,500 |

**For Miscellaneous Books, go to J. B. McCLEERY & CO.,  
103 Felix Street.**

|                                                  |                             |        |
|--------------------------------------------------|-----------------------------|--------|
| Miamis,                                          | Indiana,                    | 300    |
| Miamis,                                          | Kansas,                     | 200    |
| Menomonees,                                      | Wisconsin,                  | 2,000  |
| Mandans,                                         | Upper Missouri River,       | 300    |
| Muscaleros or Apaches,                           | Texas,                      | 450    |
| Navajoes,                                        | New Mexico,                 | 8,000  |
| Ottawas,                                         | Michigan,                   | —      |
| Ottawas,                                         | Kansas,                     | 310    |
| Oneidas,                                         | Wisconsin,                  | 950    |
| Oneidas,                                         | New York,                   | 250    |
| Omahas,                                          | Nebraska,                   | 600    |
| Osages,                                          | West of Arkansas,           | 4,116  |
| Onondagas,                                       | New York,                   | 570    |
| Ottoes,                                          | Nebraska,                   | 400    |
| Oregon Tribes,                                   | Oregon,                     | 15,000 |
| Pawnees,                                         | Nebraska,                   | 4,300  |
| Pueblo Indians,                                  | New Mexico,                 | 10,000 |
| Pokeas,                                          | Nebraska,                   | 600    |
| Pottawatomies,                                   | Kansas,                     | 2,410  |
| Pottawat's of L. Huron,                          | Michigan,                   | 60     |
| Pottawatomies,                                   | Michigan,                   | 300    |
| Piankeshaws, Weas, Pe-<br>orias, and Kaskaskias, | { Kansas,                   | 200    |
| Quapaws,                                         | West of Arkansas,           | 314    |
| Senecas,                                         | New York,                   | 2,057  |
| Senecas (Sanonsky),                              | West of Arkansas,           | 180    |
| Senecas and Shawnees<br>(Lewistown),             | { West of Arkansas,         | 308    |
| Seminoles,                                       | West of Arkansas,           | 2,500  |
| Seminoles,                                       | Florida,                    | 300    |
| Sacs and Foxes of Mo.,                           | Kansas and Nebraska,        | 175    |
| Sacs and Foxes of Miss.,                         | Kansas and Nebraska,        | 700    |
| Shawnees,                                        | Kansas,                     | 400    |
| St. Regis Indians,                               | New York,                   | 575    |
| Sioux of the Plains,                             | Platte and Arkansas Rivers, | 5,600  |
| Sioux of the Missouri,                           | Upper Missouri River,       | 16,000 |
| Sioux of the Miss.,                              | Minnesota,                  | 6,900  |
| Stockbridges,                                    | Wisconsin,                  | 250    |
| Stockbridges,                                    | Kansas,                     | 17     |
| Towaccaros,                                      | Texas,                      | —      |
| Tuscaroras,                                      | New York,                   | 315    |
| Tonkawass,                                       | Texas,                      | 450    |

**ELFRED & YOUNG, Druggists and Apothecaries, S. W. cor. 4th  
and Edmond Streets, St. Joseph, Missouri.**

# WILLIS & BLISS,

## Watchmakers & Jewelers,

### ATCHISON, KANSAS,

DEALERS IN

FINE JEWELRY,  
PLATED WARE,  
WATCHES,



CLOCKS,  
AND  
FANCY GOODS.

**REPAIRING DONE WITH NEATNESS & DISPATCH.**

Pictures Framed to order. All Work and Goods warranted.

G. W. WILLIS.                      **COMMERCIAL ST.**                      J. L. BLISS.

|                                                                         |             |             |              |
|-------------------------------------------------------------------------|-------------|-------------|--------------|
| Utah Territory Tribes,                                                  | Utah,       | 1,600       |              |
| Utahs,                                                                  | New Mexico, | 3,000       |              |
| Winnebagoes,                                                            | Kansas,     | 238         |              |
| Winnebagoes,                                                            | Minnesota,  | 3,546       |              |
| Wyandottes,                                                             | Kansas,     | 500         |              |
| Weas,                                                                   | Kansas,     | —           |              |
| Wash'n Territory Tribes,                                                | Washington, | 14,600      |              |
| Wacoes,                                                                 | Texas,      | —           |              |
| Wichitas,                                                               | Texas,      | 1,050       |              |
| Wandering Indians of<br>Comanches, Utes, Che-<br>yennes & other tribes, | }           | New Mexico, | about 18,500 |
| Total Number,                                                           | . . . . .   | 327,251     |              |

### LENGTH OF RIVERS IN THE UNITED STATES.

|                                                      | Miles. |
|------------------------------------------------------|--------|
| Alabama . . . . .                                    | 600    |
| Apalachicola (including the Chattahoochie) . . . . . | 550    |

**ELFRED & YOUNG, Druggists and Apothecaries, S. W. cor. 4th and Edmond Streets, St. Joseph, Missouri.**

---

|                                                      |       |
|------------------------------------------------------|-------|
| Arkansas . . . . .                                   | 1,300 |
| Brazos . . . . .                                     | 650   |
| Canadian ( <i>branch of the Arkansas</i> ) . . . . . | 1,000 |
| Connecticut . . . . .                                | 325   |
| Cumberland . . . . .                                 | 600   |
| Delaware . . . . .                                   | 300   |
| Des Moines . . . . .                                 | 600   |
| Hudson . . . . .                                     | 300   |
| Illinois . . . . .                                   | 400   |
| Iowa . . . . .                                       | 350   |
| James . . . . .                                      | 370   |
| Kansas . . . . .                                     | 1,200 |
| Kaskaskia . . . . .                                  | 300   |
| Kennebec . . . . .                                   | 250   |
| Magdalena, New Granada . . . . .                     | 850   |
| Mississippi, proper, . . . . .                       | 2,900 |
| Missouri, proper, . . . . .                          | 3,000 |
| Missouri & Mississippi from source to Gulf of Mexico | 4,300 |
| Neosho . . . . .                                     | 800   |
| Nueces . . . . .                                     | 350   |
| Ohio . . . . .                                       | 1,000 |
| Oregon, or Columbia . . . . .                        | 1,200 |
| Osage . . . . .                                      | 500   |
| Ottawa, Canada . . . . .                             | 1,200 |
| Penobscot . . . . .                                  | 350   |
| Platte . . . . .                                     | 1,200 |
| Potomac . . . . .                                    | 380   |
| Red River . . . . .                                  | 1,500 |
| Rio Colorado . . . . .                               | 300   |
| Rio Gila . . . . .                                   | 400   |
| Rio Grande del Norte . . . . .                       | 1,800 |
| Rock River . . . . .                                 | 450   |
| Sabine . . . . .                                     | 350   |
| Sacramento . . . . .                                 | 350   |
| San Joaquin . . . . .                                | 350   |
| Savannah . . . . .                                   | 450   |
| St. Lawrence, Canada, . . . . .                      | 2,000 |
| St. Peter's, or Minnesota . . . . .                  | 500   |
| Susquehanna . . . . .                                | 350   |
| Tennessee . . . . .                                  | 1,200 |
| Wabash . . . . .                                     | 550   |
| Washita . . . . .                                    | 800   |

**USE ELFRED'S BAKING POWDER.**

---

# JOSEPH PFEIFFER,

Manufacturer of Foreign and American

## Marble Monuments, Tombs,

### HEADSTONES, MANTELS,

### Table Tops, Counter Slabs, AND GENERAL PLUMBER WORK.

ALSO DEALER IN

LIME, CEMENT, PLASTER, HAIR, WHITE SAND,  
MARBLE DUST, FIRE BRICK, SEWER PIPE, ETC.

Cor. 6th and Charles Streets,

## ST. JOSEPH, MO.

---

|              |   |   |   |   |   |       |
|--------------|---|---|---|---|---|-------|
| White River  | . | . | . | . | . | 600   |
| Wisconsin    | . | . | . | . | . | 600   |
| Yellow Stone | . | . | . | . | . | 1,600 |

---

## PRESIDENTS OF THE UNITED STATES,

UNDER THE FEDERAL CONSTITUTION, ADOPTED

MARCH 1st, 1789.

GEORGE WASHINGTON of Virginia, was inaugurated April 30th, 1789;  
born 1732; died 1799; held office two terms.

JOHN ADAMS of Massachusetts, was inaugurated March 4th, 1797;  
born 1735; died 1826; held office one term.

THOMAS JEFFERSON of Virginia, was inaugurated March 4th, 1801;  
born 1743; died 1826; held office two terms.

JAMES MADISON of Virginia, was inaugurated March 4th, 1809; born  
1751; died 1837; held office two terms.

JAMES MONROE of Virginia, was inaugurated March 4th, 1817; born  
1759; died 1831; held office two terms.

**SAM S. MCGIBBONS & CO., Dealers in Boots and Shoes, Mar-**  
**ket Square, St. Joseph, Missouri. Sign of the Elephant.**

- 
- JOHN QUINCY ADAMS of Massachusetts, was inaugurated March 4th, 1825; born 1767; died 1848; held office one term.
- ANDREW JACKSON of Tennessee, was inaugurated March 4th, 1829; born 1767; died 1845; held office two terms.
- MARTIN VAN BUREN of New York, was inaugurated March 4th, 1837; born 1782; died 1862.
- WILLIAM HENRY HARRISON of Ohio, was inaugurated March 4th, 1841; born 1773; died in office, April 4th, 1841.
- JOHN TYLER of Virginia, *Vice President*, succeeded President Harrison at his death, was born 1790; died 1862.
- JAMES K. POLK of Tennessee, was inaugurated March 4th, 1845; born in 1795; died in 1849; held office one term.
- ZACHARY TAYLOR of Louisiana, was inaugurated March 4th, 1849; born 1784; died in office, July 9th, 1850.
- MILLARD FILLMORE of New York, *Vice-President*, succeeded President Taylor at his death; born in 1800.
- FRANKLIN PIERCE of New Hampshire, was inaugurated March 4th, 1853; born in 1804; held office one term.
- JAMES BUCHANAN of Pennsylvania, was inaugurated March 4th, 1857; born in 1791; died 1868; held office one term.
- ABRAHAM LINCOLN of Illinois, was inaugurated March 4th, 1861; born 1809; died 1865; held office one term; was elected second term, and served to time of his assassination, April 14th, 1865.
- ANDREW JOHNSON of Tennessee, *Vice-President*, succeeded President Lincoln at his death.
- 

## VICE-PRESIDENTS.

- JOHN ADAMS of Massachusetts, 1789; born 1735; died 1826; two terms.
- THOMAS JEFFERSON of Virginia, 1797; born 1743; died 1826; one term.
- AARON BURR of New York, 1801; born 1756; died 1836; one term.
- GEORGE CLINTON of New York, 1805; born 1739; died in office 1812; two terms.
- ELBRIDGE GERRY of Massachusetts, 1813; born 1744; died in office, 1814; one term.
- DANIEL D. TOMPKINS of New York, 1817; born 1744; died 1825; two terms.
- JOHN C. CALHOUN of South Carolina, 1825; born 1782; died 1850; two terms.

**SAM S. MCGIBBONS & CO., Dealers in Boots and Shoes, Market Square, St. Joseph, Missouri. Sign of the Elephant.**



## DONIPHAN

## SAW MILLS,

FRANKLIN &amp; FRICK, Proprietors,

Doniphan, - - KANSAS,

Manufacturers and Dealers in

COTTONWOOD &amp; SYCAMORE LUMBER,

Lath and Shingles.

MARTIN VAN BUREN of New York, 1833; born 1782; died 1862;  
one term.

RICHARD M. JOHNSON of Kentucky, 1837; born 1780; died 1850;  
one term.

JOHN TYLER of Virginia, 1841; born 1790; died 1862; one term.

GEORGE M. DALLAS of Pennsylvania, 1845; born 1792; one term.

MILLARD FILLMORE of New York, 1849; born 1800; one term.

WILLIAM R. KING of Alabama, 1853; born 1786; died 1853; died  
in office.

JOHN C. BRECKINRIDGE of Kentucky, 1857; born 1821; one term.

HANNIBAL HAMLIN of Maine, 1861; born 1809; one term.

ANDREW JOHNSON of Tennessee, 1865.

---

NAME, BIRTH, AND PROFESSION OF THE SIGNERS  
OF THE DECLARATION OF INDEPENDENCE.

James Bartlett was born at Amesbury, Mass., in November, 1829;  
was a physician.

William Whipple was born at Kittery, Maine; was a sailor.

Matthew Thornton was born in Ireland, in 1741; was a physician.  
 John Hancock was born at Quincy, Mass., in 1737; was a merchant.  
 Samuel Adams was born at Boston, Mass., in 1737; was a merchant.  
 John Adams was born at Quincy, Mass., in 1735; was a lawyer.  
 Robert Treat Paine was born at Boston, Mass., 1732; was a lawyer.  
 Elbridge Gerry was born at Marblehead, Mass., in 1743; was a merchant.

Stephen Hopkins was born at Providence, R. I., in 1727; was a farmer.

William Ellery was born at Newport, R. I., in 1727; was a lawyer.

Roger Sherman was born at Newton, Mass.; was a shoemaker.

William Williams was born in Conn., in 1731; gentleman.

Oliver Wolcott was born in Conn., in 1726; was a lawyer.

William Floyd was born at Long Island, N. Y., in 1724; was a farmer.

Philip Livingston was born at Albany, N. Y., in 1716; was a merchant.

Francis Lewis was born at Llandaff, Wales, in 1713; gentleman.

Richard Stockton was born at Princeton, N. J., in 1730; was a lawyer.

Lewis Morris was born at Harlem, N. Y., 1726—farmer.

John Witherspoon was born at Edinburgh, Scotland, in 1723—minister.

Francis Hopkinson was born at Philadelphia, Pa., in 1754—lawyer.

John Hart was born at Huntington, Pa.,—farmer.

Abraham Clark was born at Elizabethtown, N. J., in 1730—lawyer.

Robert Morris was born in England, in 1734—merchant.

Benjamin Rush was born at Rybury, Pa., in 1735—physician.

Benjamin Franklin was born at Boston, Mass., in 1705—printer.

John Morton was born at Ridley, Pa., in 1724—surveyor.

George Clymer was born at Philadelphia, Pa., in 1739—merchant.

James Smith was born in Ireland, in 1715—lawyer.

George Taylor was born Ireland, in 1716—physician.

James Wilson was born in Scotland (*date not known*)—gentleman.

George Ross was born at Newcastle, Del., in 1730—lawyer.

Cesar Rodney was born at Dover, Del., in 1730—gentleman.

George Reed was born in Maryland, in 1734—lawyer.

Thomas McKean was born in Chester County, Pa., 1731—lawyer.

Samuel Chase was born in Maryland, 1741—lawyer.

William Vana was born in Maryland, in 1741—lawyer.

Thomas Stone was born at Pointon, Md., in 1734—lawyer.

Charles Carroll was born at Annapolis, Md., in 1737—lawyer.

George Wythe was born near Chesapeake Bay, in 1736—lawyer.

**Empire Sewing Machine, WELLS & RICHMOND, Gen'l Western  
 Agents, Principal Office, cor. 2d and Francis Streets,  
 St. Joseph, Missouri.**

**PURE WINES**

AND LIQUORS

FOR

*Medical Purposes,***PERFUMERY,**

FANCY AND

**Toilet Articles,****Trusses,****SHOULDER BRACES,**

&amp;c., &amp;c.

**Coal Oil**

AND LAMPS.

**H. M. SALES & CO.,**

DONIPHAN, - - - - - KANSAS,

DEALERS IN

**DRUGS AND MEDICINES,**

PAINTS, OILS, DYE STUFFS,

*Fancy Goods,***Patent Medicines,****Books and Stationery.**

CAREFUL ATTENTION GIVEN TO FILLING

**PHYSICIANS' PRESCRIPTIONS.**

Richard Henry Lee was born in Virginia, in 1732—sailor.

Thomas Jefferson was born in Virginia, in 1743—lawyer.

Benjamin Harrison was born at Berkley, Va—farmer.

Thomas Nelson, Jr., was born at York, Va., in 1738—gentleman.

Francis Lightfoot was born at Lee, Va., in 1734—farmer.

Carter Braxton was born in Virginia, in 1736—gentleman.

William Hooper was born at Boston, Mass., in 1742—lawyer.

Joseph Hawes was born at Kingston, N. J., in 1730—lawyer.

John Penn — — — — — 1741, was a lawyer.

Edward Rutledge was born at Charleston, S. C., in 1749—lawyer.

Thomas Hayward was born in South Carolina, in 1745—lawyer.

Thomas Lynch was born in South Carolina, in 1745—lawyer.

Arthur Tiddleton was born in South Carolina, in 1743—lawyer.

Button Grimmet was born in England, in 1732—merchant.

George Walton was born in Virginia, in 1740—lawyer.

Lyman Hall was born in Conn., in 1731—physician.

Samuel Huntington was born in Conn., in 1732—farmer.

**Highest Cash Price Paid for Rags, at J. B. McCLEERY & CO.'s,  
103 Felix Street, St. Joseph, Missouri.**

---

JAS. H. COFFEY,

FASHIONABLE

**BOOT AND SHOE MAKER,**

**Second Street,**

Opposite HERALD OFFICE,

**St. Joseph, - - - MO.**

---

RANKIN & DILLON,

**CARPENTERS & JOINERS**

HIGHLAND,

**KANSAS.**

---

JAMES TONER,

**Carpenter, Builder,**

AND

**UNDERTAKER,**

TROY, - - - - Kansas.

# DAILY VINDICATOR,

ST. JOSEPH, - - MISSOURI.

PUBLISHED BY

**MILLAN, DONAN & CO.,**

OUR MOTTO—

**A Free Vote or a Free Fight!!**

OUR PLATFORM—

**THE CONSTITUTION and the RIGHTS of the STATES!!**

OUR DOCTRINES—

This is a **WHITE MAN'S** Government, made by **WHITE MEN**, for **WHITE MEN** and their Posterity **FOREVER!**

**Down with the Nigger!!**

Payment of the National Debt—if it is ever paid—in Greenbacks. A currency that is good enough for Working-Men, Farmers, Merchants, Mechanics, Artisans, and Editors, is good enough for Yankee Shoddyocrats!

**DOWN WITH THE BONDHOLDERS!**

Subordination of the Military to the Civil Authorities!

**Down with the Satraps!!**

**EQUAL TAXATION and THE RIGHTFUL REPRESENTATION OF ALL THE STATES, OR ANOTHER REBELLION!!**

Revolution must be met by Counter-Revolution—Force by Force—Violence by Violence—and **USURPATION** should be overthrown, if needs be, **BY THE BAYONET!!**

**DOWN WITH TEST OATHS AND REGISTRATION!!**

Vive La Republique!!

At a meeting held by the Democracy, in this city, October 19th, the following resolution was unanimously adopted:—

**RESOLVED**, That we regard the **MISSOURI VINDICATOR** as the true and faithful exponent of our party principles, and recognize it as the organ of the Democratic party in the Northwest.

---

# EDWARD BAIN,

MANUFACTURER OF

# FARM WAGONS,

ST. JOSEPH, MO.

---

I desire to call particular attention to my manufacture of

## FIRST-CLASS FARM WAGONS.

My shops are located on the C. & N. W. Railway, affording superior facilities for shipping in all directions.

Here I find convenient, an abundance of Wagon Stock of the very best quality, which is the greatest desideratum for the successful building of a uniform grade of wagons.

I use only the **Leonard's Patent** Seamless Thimble Skeins, which I find indispensable to insure light draught and a perfect running wagon.

I make **Farm Wagons a Specialty**, and thereby, having one class of stock and labor to provide, I am enabled to produce the justly celebrated **Bain Wagon**, the well-known reputation of which, throughout the Northwest, for uniform strength and durability, warrants me in saying that there are none better, if as good.

I do not claim to make the lowest price wagons, but I do claim and aim to make the best wagons, which, under all circumstances, will prove to be the cheapest in the end.

I will give to all buyers a good and sufficient guaranty, warranting my wagons to their entire satisfaction.

Orders for Wagons or Prices, will receive prompt attention.

---

## THE BAIN WAGON,

FOR SALE AT

## E. BAIN'S WAGON DEPOT,

On Sixth Street, St. Joseph, Mo.

---

WRITTEN WARRANTS GIVEN.

**SAMUEL REYNOLDS,** - - - **Agent.**

# THE DAILY UNION,

PUBLISHED EVERY MORNING

(MONDAYS EXCEPTED)

BY THE

**UNION PRINTING COMPANY,**

UNION BUILDING,

**Nos. 91 & 93 Edmond St., bet. Fourth & Fifth,**

**SAINT JOSEPH, - MISSOURI.**

**R. C. MITCHELL, EDITOR AND MANAGER.**

W. W. THAYER, Assistant Editor, J. B. HINMAN, Local Editor.

**TERMS OF SUBSCRIPTION:**

|                                      |        |
|--------------------------------------|--------|
| Single Copies . . . . .              | \$ .05 |
| City Subscribers, per week . . . . . | .25    |
| Three Months, in advance . . . . .   | 2.50   |
| Six Months, " " . . . . .            | 5.00   |
| One Year, " " . . . . .              | 10.00  |

## WEEKLY UNION.

**TERMS OF SUBSCRIPTION:**

|                                              |        |
|----------------------------------------------|--------|
| Six Months . . . . .                         | \$1.00 |
| One Year . . . . .                           | 2.00   |
| Clubs of Five, per year . . . . .            | 1.75   |
| Clubs of Ten, and upward, per year . . . . . | 1.50   |

And a Copy to getter up of Club

**PAPERS STOP WHEN SUBSCRIPTION EXPIRES.**

AMOS AVERY,

W. S. MOREHOUSE

AVERY &amp; MOREHOUSE,

# General Insurance

AND

REAL ESTATE AGENTS,

Atchison : : : : KANSAS.

REPRESENT THE

|                                                                               |                |
|-------------------------------------------------------------------------------|----------------|
| HOME INSURANCE COMPANY, OF NEW YORK,<br>cash assets.....                      | \$1 000 000 00 |
| INSURANCE COMPANY OF NORTH AMERICA,<br>of Philadelphia, Pa., cash assets..... | \$2 000 000 00 |
| HARTFORD INSURANCE COMPANY,<br>of Hartford, Conn., cash assets.....           | \$2 000 000 00 |
| HOME INSURANCE COMPANY, OF NEW HAVEN,<br>Conn., cash assets.....              | \$1 700 000 00 |
| SECURITY INSURANCE COMPANY, OF NEW YORK,<br>cash assets.....                  | \$1 700 000 00 |
| INTERNATIONAL INSURANCE COMPANY,<br>of New York, cash assets.....             | \$1 500 000 00 |
| NORTH AMERICAN INSURANCE COMPANY,<br>of New York, cash assets.....            | \$1 000 000 00 |
| CITY FIRE INSURANCE COMPANY,<br>of Hartford, Conn., cash assets.....          | \$1 000 000 00 |

We invite the attention of the public to the above list of Companies.

The prompt payment of **\$61 000 000 00** of Losses.

We claim the preference of the public for these Companies.

It is Wisdom and Economy to Insure in the Best Companies.

Policies issued without delay, and losses promptly adjusted, and paid by

**AVERY & MOREHOUSE,**

ATCHISON, KANSAS.

Office in Bird's Block, on Commercial Street, bet. 3d and 4th Streets.



# DECKER BROTHERS,

Inventors and only Patentees for the Celebrated

## DECKER BROTHERS'

PATENT IRON FRAME

# PIANO-FORTES,

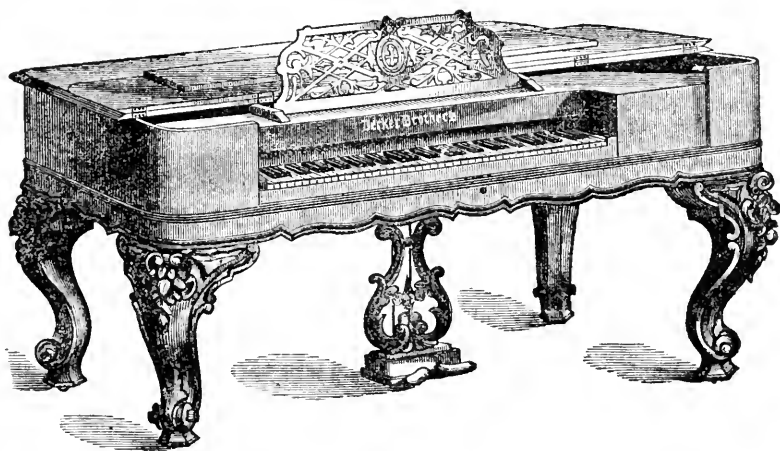

## 91 BLEECKER STREET,

One block west of BROADWAY,

## New York.

---

# EMPIRE

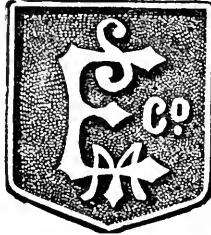

## Sewing Machine.

---

### *THE LATEST IMPROVEMENT.*

---

Has a straight needle, makes the LOCK STITCH, which will NEITHER RIP nor RAVEL and is alike on both sides; does perfect sewing on every kind of material, from Leather to the finest Muslin, with cotton, silk, or linen thread, from the coarsest to the finest. It Hems, Fells, Binds, Braids, Tucks, Quilts, and Gathers.

**EMPHATICALLY A NOISELESS MACHINE.**

## WELLS & RICHMOND,

GENERAL AGENTS, corner Second and Francis Streets, St. Joseph, Missouri.

---

HEAR WHAT THEY SAY ABOUT IT (by permission):

We certify that we reside in St. Joseph, Mo.; that we are familiar with and have used nearly all the standard Sewing Machines; that we are now using the Empire Machine, and prefer it above all others.

W. E. FORSTER, Tailor, corner Fourth and Edmond.

E. CURTIS, Frederick Avenue.

MRS. CARTER, Dressmaker, Third Street, near Charles.

CHAS. W. CAMPBELL, Spencer's Store, Felix Street.

THADDEUS READY, Tailor, Market Square.

GUS. HEINDRICKS.

---

JNO. M. FRAZER.

R. E. TURNER.

**TURNER, FRAZER & CO.,**

WHOLESALE

**GROCCERS,**

Nos. 7 & 9 Third St.,

**ST. JOSEPH,**

**Missouri.**

JNO. S. LEMON.

ISAAC HOSEA.

---

# Lemon, Hosea & Co.,

WHOLESALE DEALERS IN

Foreign and Domestic

**DRY-GOODS,****NOTIONS, CLOTHING,**

&amp;c.,

&amp;c.,

No. 5 Fourth Street,

**ST. JOSEPH, MO.**

---

# A WHITE MAN'S PAPER

IN

## KANSAS.

---

# The Atchison Patriot,

## DAILY AND WEEKLY.

---

The Patriot having no political competition in Northern Kansas, has a larger circulation than any other paper in the Counties north of the Kansas River.

---

### TERMS:

|                  |           |         |
|------------------|-----------|---------|
| Daily, per Year, | - - - - - | \$9.00. |
| Weekly,          | - - - - - | 2.00.   |

---

ADVERTISEMENTS INSERTED AT CUSTOMARY RATES.

---

**NELSON ABBOTT, Proprietor,**

ATCHISON, - - - - KANSAS.

**R. L. McDonald & Co.**

WHOLESALE DEALERS IN

**DRY-GOODS**

**Notions,**

AND

**CLOTHING**

CORNER OF

**FOURTH and FELIX STS.,**

**ST. JOSEPH, MO.**

M. G. FISH.

HENRY FISH.

---

**M. G. FISH & CO.,**

**LIVERY,**

**Sale and Feed Stable.**

---

**CARRIAGES, BUGGIES, AND SADDLE  
HORSES TO HIRE.**

---

**FOR SALE OR EXCHANGE,**

**Horses, New and Second-Hand Buggies, and  
New and Second-Hand Harness.**

---

**Cor. Second and Jule Sts.,  
ST. JOSEPH, MO.**

# TROY HOTEL,

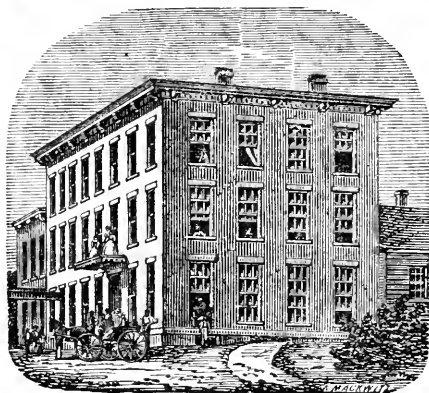

Northeast Corner of

**EAST MAIN & MYRTLE STS.,**

**Troy, - - - Kansas.**

—◆◆◆—  
**LEONARD SMITH, Proprietor.**  
—◆◆◆—

The best Accommodations to the Public generally.

GOOD STABLES AND STOCK YARD IN CONNECTION WITH THE HOUSE.

**No Exorbitant Bills.**



---

Largest and Best Selected Stock

OF PINE LUMBER IN THE CITY, AT THE

# MICHIGAN LUMBER YARD

—◆—  
**GEO. LYON,**

(LATE LYON & CO.,)

Corner Fourth and Messanie Streets,  
**ST. JOSEPH, MO.**

—◆—

WHOLESALE AND RETAIL DEALER IN

## PINE LUMBER,

Lath, Shingles, Doors, Sash and Blinds, Lime, Hair,  
 Cement, and Plaster.

AGENT FOR WALTER A. WOOD'S

## CELEBRATED SELF-RAKING REAPER AND PRIZE MOWER,

Russell & Co.'s Reapers and Mowers, Russell & Co.'s  
 Premium Thrashing Machines, Manufactured at Massillon, Ohio,

CANDEE, SWAN & CO.'S

## Celebrated Moline Plows,

ALSO HAY RAKES.

---

☞ Parties wishing to purchase are respectfully invited to call before purchasing elsewhere.





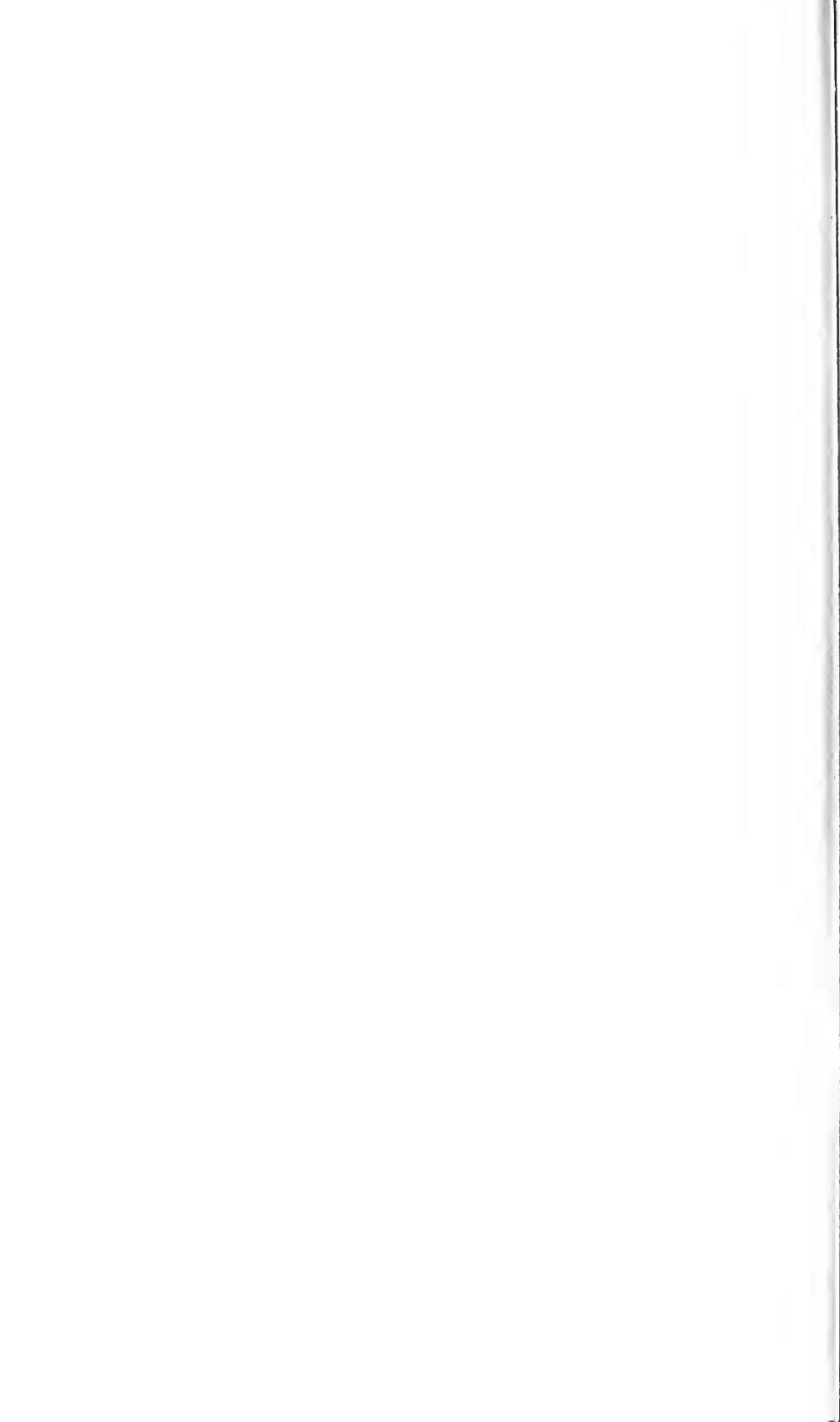







LIBRARY OF CONGRESS

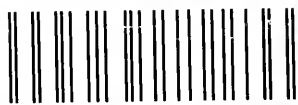

0 016 088 298 0