

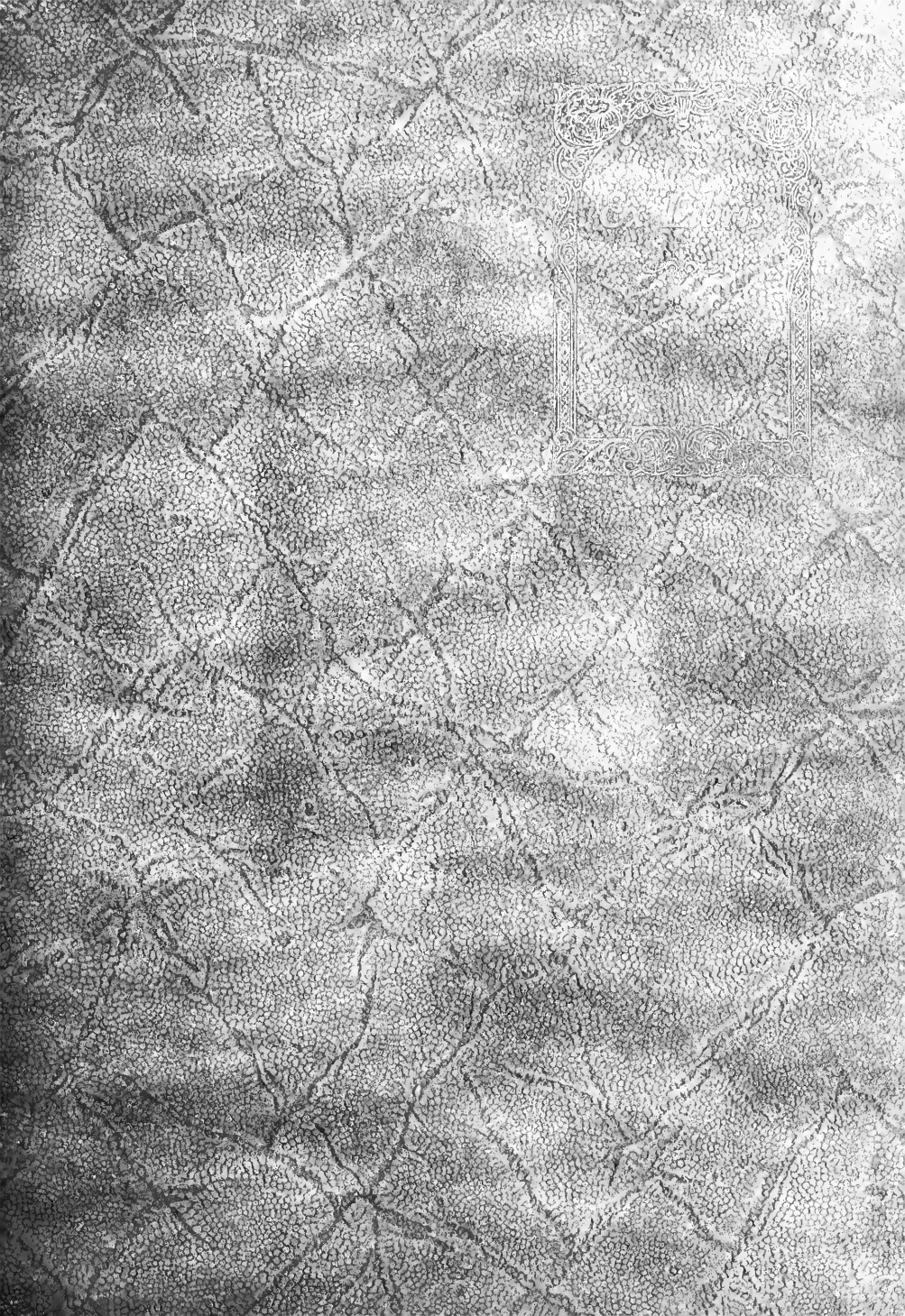

*The*  
**DRIFT**  
1925

Three Score  
Years  
and  
Ten

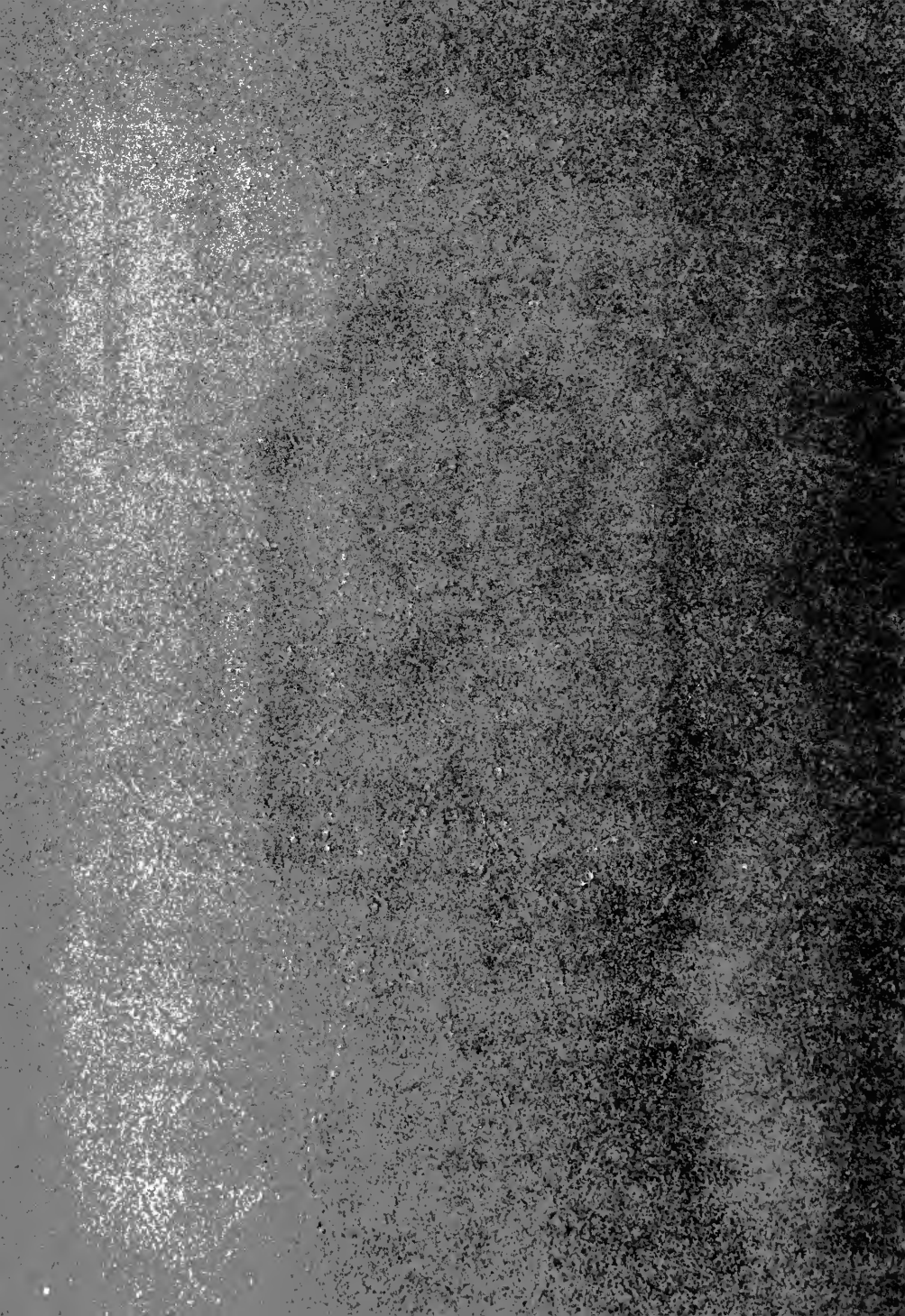





*The*  
**DRIFT**  
1 9 2 3

COPYRIGHT 1925

*Thomas F. Smith*  
EDITOR - IN - CHIEF

*Virgil V. Roby*  
BUSINESS MANAGER



*The*  
D R I F T  
1 9 2 5

*Published by*  
JUNIOR CLASS  
BUTLER UNIVERSITY  
INDIANAPOLIS, INDIANA.





*Dedication*

TO THE COLLEGE  
WOMAN — SEEKER  
OF KNOWLEDGE,  
LOVER OF THE  
MOST BEAUTIFUL,  
BENEFACTRESS OF  
REFINEMENT AND  
UPHOLDER OF THE  
HIGHEST IDEALS OF  
AMERICAN WOM-  
ANHOOD. (THE  
PORTRAIT IS A  
COMPOSITE OF THE  
THREE WINNERS  
OF THE BEAUTY,  
POPULARITY AND  
CAPABILITY  
CONTESTS.)



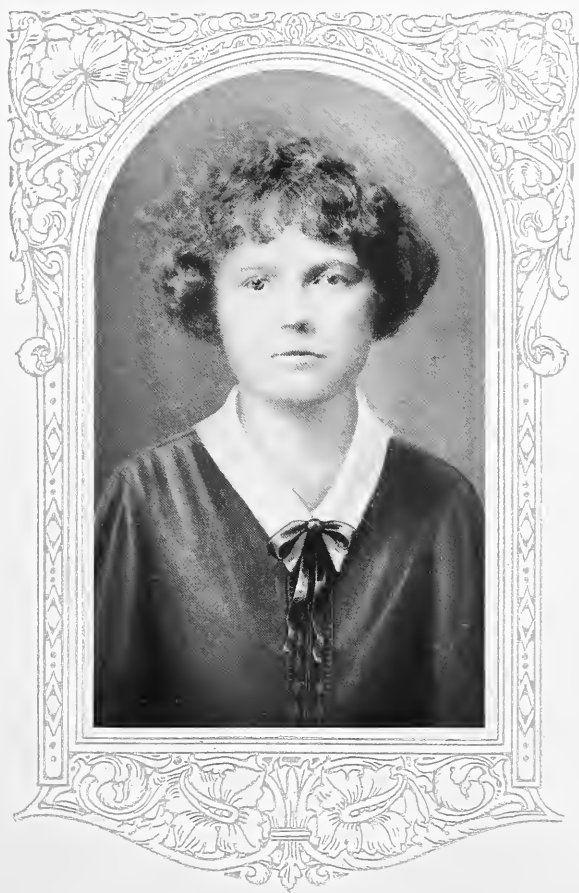

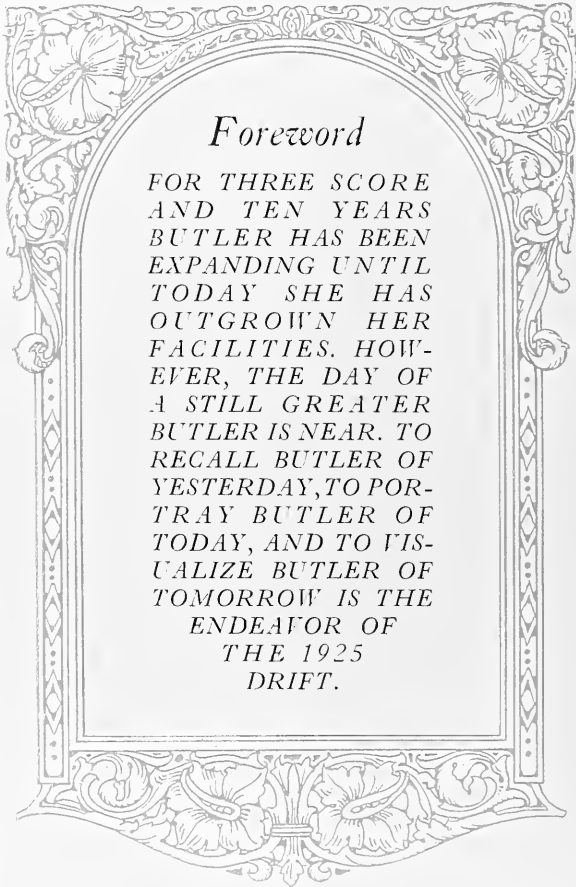

## *Foreword*

FOR THREE SCORE  
AND TEN YEARS  
BUTLER HAS BEEN  
EXPANDING UNTIL  
TODAY SHE HAS  
OUTGROWN HER  
FACILITIES. HOW-  
EVER, THE DAY OF  
A STILL GREATER  
BUTLER IS NEAR. TO  
RECALL BUTLER OF  
YESTERDAY, TO POR-  
TRAY BUTLER OF  
TODAY, AND TO VIS-  
UALIZE BUTLER OF  
TOMORROW IS THE  
ENDEAVOR OF  
THE 1925  
DRIFT.



*Contents*

UNIVERSITY

ACTIVITIES

ATHLETICS

GREEKS

LAW

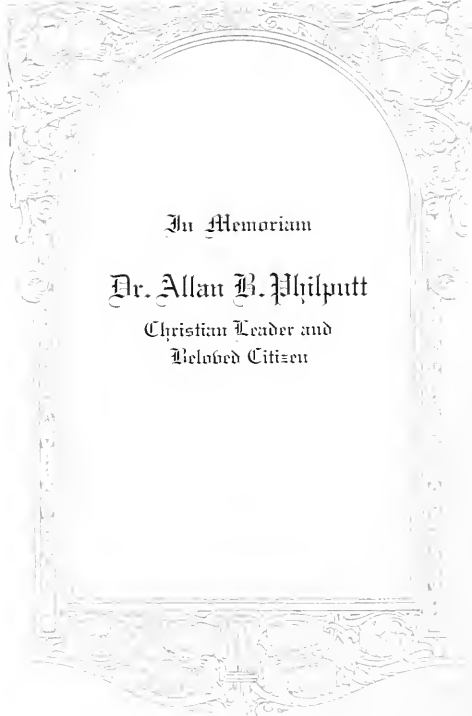

In Memoriam

Dr. Allan B. Hilputt

Christian Leader and  
Beloved Citizen



*University*









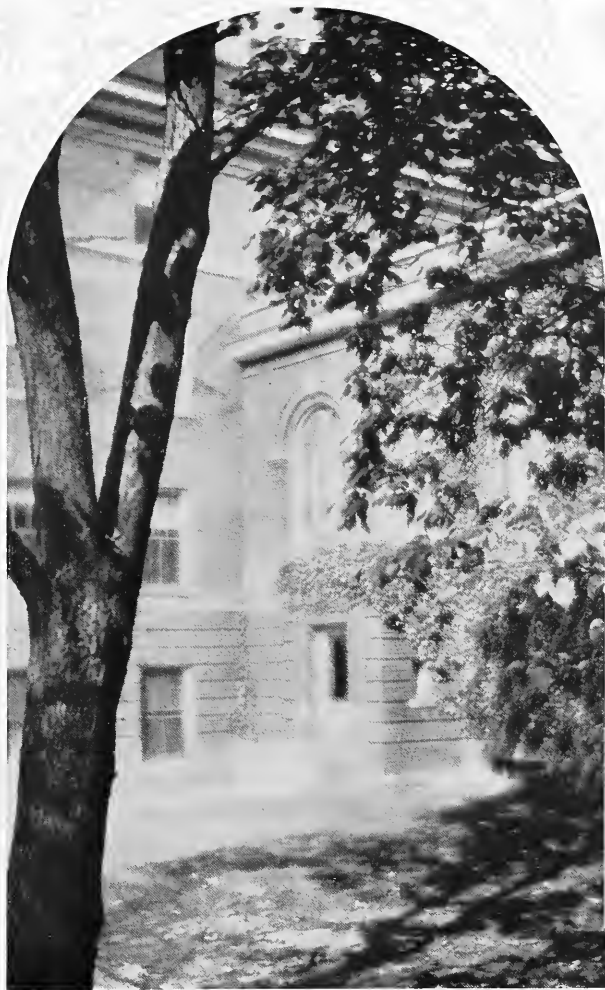













*Administration*







HILTON U. BROWN

THE Board of Directors of Butler live in the hope that 1925 will see a substantial beginning of our new building enterprise in Fairview. As the policy of the Board is to keep free from debt, we shall not break ground until there is actual money in sight to take care of the work entered upon. We have a snug sum ready for building operations, but it is common knowledge that building costs are very high, and the Board is not disposed to plunge. However, the Fairview site is all paid for; we have taken possession of the ground and have a property there that we believe to be worth a million dollars already. The purchase price paid, \$200,000 cash, was only a fraction of the value of the ground, the rest being in the nature of a donation. The building plans completed by Robert Frost Daggett and his assistant, Thomas E. Hibben, exceed in beauty even our fondest expectations.

A little patience and we shall have a plant at Fairview that will be worthy of Butler, of the city and of the state.

*Hilton U. Brown*



ALWAYS LOOKING OUT FOR BUTLER



J. W. ATHERTON

ONE outstanding thing that gives us hope and encouragement in the effort to provide for the Butler of the future is the enthusiasm, assistance and liberality of Butler's friends. Shortly after the first of this year, William G. Irwin and his sister, Mrs. Z. T. Sweeney, of Columbus, offered to give \$300,000 to a building fund for Butler on the condition that an additional \$700,000 be donated by the end of the year. This challenge will be accepted. Several important contributions have been inspired by the example of Mr. Irwin and Mrs. Sweeney, and we have reason to believe that the goal will be reached before the year ends.

Thomas E. Hibben, assistant to Robert Frost Daggett, who has been employed as architect for the new college buildings, has been in England, studying the architecture of educational institutions. Some of the old world ideas, combined with the new, will be worked out in connection with the collegiate Gothic design to be followed in the new Butler structures. The new site, at Fairview Park, has been declared to be ideal in every detail. Butler promises to have the most beautiful grounds in America.

During the year a general campaign will be conducted, at which time all friends of Butler will be given an opportunity to contribute to the building and other funds. That the call will be met with generous responses on all sides is indicated by preliminary gifts. We are certain that the alumni, students and friends will give liberally and promptly as the importance of the cause they are supporting is realized.

*J. W. Atherton*



WORKING FOR A GREATER BUTLER



ROBERT J. ALEY

**B**UTLER COLLEGE has a long, honorable and consistent history. Those responsible for the institution laid a foundation that was broad, deep and liberal. From the opening day of the institution to the present hour, the faculty has been composed of able, scholarly, Christian teachers—the peers of the best in the college world. Good work, high standards and splendid ideals have been the objects sought by directors, teachers and students.

The new Butler at Fairview, with a campus of unsurpassed beauty and a plant of buildings, the product of superior architects, will offer facilities, conveniences and opportunities, not even dreamed of by students of the earlier days. The future is big with promise. The full realization of this future will appear if we profit by the lessons of the past and use to the utmost the opportunities of the present. The past is secure in history, the present is moving on by hard work, and the future is pregnant with hope.

*Robert J. Aley*



THE BEST PRESIDENT IN THE COUNTRY



J. W. PUTNAM

THE great growth in student enrollment at Butler within recent years has both extended her opportunity for service and placed upon her the burden of providing an adequate training for the increasing numbers, seeking here their preparation for life's responsibilities. An enlarged teaching staff and an expanded and enriched curriculum have necessarily followed. To the departments and disciplines of other days, courses in Business Administration, Education, Home Economics and Journalism have been added.

But expansion in student attendance and in curriculum do not tell the whole story of recent development. Numbers are not the most significant thing about an institution of learning. The character and quality of work done are of primary importance. Butler is fortunate in her record of past achievement, but she looks forward to greater accomplishment in the days to come. The "grade point" system has raised the general level of scholarship in the graduating classes, and the honorary scholastic society, Phi Kappa Phi, has contributed to the same result. In addition to these incentives, the system of "honors" enables the capable high grade student to accomplish a worth while piece of work in his special field of scholastic endeavor. Past tradition and present interest unite in impelling Butler to the maintenance of high scholastic standards.

*J. W. Putnam*



THE FRIEND OF EVERY STUDENT



EVELYN MITCHELL BUTLER

THIS office attempts to safeguard the interests of the women students of Butler and, in addition, to strengthen the unity of campus life by encouraging and promoting the "all college" type of activities. Here in room 12 are held student conferences and committee meetings, in which plans are developed for the Woman's League, Chimes, May Day, matinee talks, the activity point system, class teas, "all college" formals and for such publications as the Handbook, the Directory and, most cherished of all, the College Song Book.

In this office may be found listed the student organizations with their officers, available scholarships and loan funds; suitable boarding places; student and faculty committees; also the Student Events Calendar and a file of all women students with addresses, activities and recitation schedules.

The work of women students has been rendered much more efficient by this provision of a dean of women's office for definite headquarters where their plans may be formulated, abetted and preserved to become part of college tradition. The spirit of the students of Butler has been an untiring support and inspiration in carrying on plans to unify and strengthen life on our campus.

*Evelyn Mitchell Butler*



SOLVER OF COED PROBLEMS



SARAH E. COTTON

PROBABLY no one can realize more than the Registrar, the rapid growth of Butler. The routine of keeping records has increased enormously within the past few years. To be specific, ten years ago (1914-15) our enrollment was 343. This year our grand total is 1,483, an increase of more than 300 percent.

As the University expands it behooves the Registrar to become more and more alert, seeing to it that the machinery is in such condition that at a moment's notice the records may be available for the student and for the administrative officers, whose duty it is to guard the general welfare of the students. If we succeed in attaining this ideal, this department will serve its real purpose—that of a link between the administration and the students—and will also be in accord with the efficient management of our Board of Directors and the program followed by our faculty.

With increased facilities that will come with the removal of Butler to Fairview, the possibilities of service of this department will be increased to the realization of our ideal.

*Sarah E. Cotton*



ALWAYS SMILING, ALWAYS HELPING



*Faculty*



ROBERT JUDSON ALEY, Ph. D., LL. D.  
*President*

B. S., Valparaiso, 1882; A. B., Indiana University, 1888; A. M., *ibid.*, 1890; Ph. D., University of Pennsylvania, 1897; LL. D., Franklin College, 1909; LL. D., University of Pennsylvania, 1917; LL. D., Butler College, 1922.

JAMES WILLIAM PUTNAM, Ph. D.  
*Dean, Vice-President and Professor of Economics and Business Administration*  
Ph. B., Illinois College, 1894; A. M., Cornell University, 1903; Ph. D., University of Wisconsin, 1909.

HENRY LANE BRUNER, Ph. D.  
*Professor of Biology and Geology and Curator of Museum*  
A. B., Eureka (Abingdon) College, 1880; Ph. D., Freiburg, Baden, 1896.

ELIJAH NEWTON JOHNSON, A. M., M. S.  
*Professor of Mathematics, and Treasurer*  
A. B., Drake University, 1893; A. M., *ibid.*, 1895; M. S., University of Kansas, 1904.

KATHARINE MERRILL GRAYDON, A. M.  
*Katharine Merrill Professor of English Literature*  
A. B., Butler College, 1878; A. M., Indiana University, 1883.

HENRY MILLS GELSTON, A. B.  
*Professor of Latin Language and Literature*  
A. B., University of Michigan, 1900.

ELIJAH JORDAN, Ph. D.  
*Professor of Philosophy*  
A. B., Indiana University, 1907; A. M., Sage School of Philosophy, Cornell University, 1908; Ph. D., University of Chicago, 1911.

MILTON D. BAUMGARTNER, Ph. D.  
*Secretary, Armstrong Professor of Germanic Languages and Librarian*  
A. B., University of Kansas, 1902; A. M., *ibid.*, 1903; Ph. D., University of Chicago, 1913; Librarian Butler College, 1920.

ANNA FRANCES WEAVER, A. M.  
*Professor of Greek*  
A. B., Leland Stanford, Jr., University, 1898; A. M., *ibid.*, 1899.

EVELYN BUTLER, A. M.  
*Dean of Women and Demia Butler Professor of English Literature*  
A. B., Butler College, 1893; A. M., Columbia University, 1917.







WILLIAM LEEDS RICHARDSON, Ph. D.  
*Professor of Education and Head of Department of Education*  
A. B., University of Toronto, 1911; Ph. D., University of Chicago, 1919.

HARLAN ORVILLE PAGE, S. B.  
*Director of Physical Culture and Athletics*  
S. B., University of Chicago, 1910.

GUY HOWARD SHADINGER, Ph. D.  
*Professor of Chemistry*  
Ph. B., Hamline University, 1900; Ph. D., Johns Hopkins University, 1907.

GINO ARTURO RAIPI  
*"Docteur de l'Universite de Grenoble" (France) and Professor of Romance Languages*  
A. B., Middlebury College, 1907; A. M., *ibid.*, 1909; Degree of "Docteur de l'Universite de Grenoble," 1911.

HOWARD EIKENBERRY JENSEN, Ph. D.  
*Professor of Sociology*  
A. B., University of Kansas, 1914; A. M., *ibid.*, 1915; B. D., University of Chicago, 1917; Ph. D., *ibid.*, 1920.

PAUL LELAND HAWORTH, Ph. D.  
*Professor of History and Political Science*  
A. B., Indiana University, 1899; A. M., *ibid.*, 1901; Ph. D., Columbia University, 1907.

JAMES A. ROHRBACH, A. M., LL. D.  
*Lecturer in Business Law*  
A. B., Western Reserve University, 1884; A. M., *ibid.*, 1890; LL. B., University of Iowa, 1893; LL. D., University of Indianapolis, 1914.

FRANK HATCH STREIGHTOFF, Ph. D.  
*Professor of Economics*  
A. B., Wesleyan University, 1909; A. M., *ibid.*, 1910; Ph. D., Columbia University, 1913.

ROLLO ANSON TALLCOTT, A. M.  
*Professor of Public Speaking*  
A. B., Syracuse University, 1909; A. M., *ibid.*, 1920.

FREDERICK DOYLE KERSHNER, A. M., LL. D.  
*Dean of College of Religion and Professor of Christian Doctrine*  
B. Lit., Transylvania University, 1899; A. M., Princeton University, 1900; LL. D., Bethany College, 1913; LL. D., Transylvania University, 1916.





HENRY ELLIS BIRDSONG, A. M.

*Professor of Journalism*

A. B., University of Missouri, 1912; B. J., *ibid.*, 1913; Graduate Student University of Wisconsin, 1923-'24; A. M., University of Wisconsin, 1924.

SARAH ELIZABETH COTTON, A. B.

*Registrar and Examiner*

A. B., Lake Forest College, 1896; A. B., Leland Stanford, Jr., University, 1900.

SETH EARL ELLIOTT, M. S.

*Professor of Physics*

A. B., Morningside College, 1912; M. S., State University of Iowa, 1915.

PLEASANT R. HIGHTOWER, A. M.

*Assistant Professor of Education*

A. B., Indiana Central University, 1914; A. M., Indiana University, 1917.

RAY CLARENCE FRIESNER, Ph. D.

*Associate Professor of Botany*

A. B., Ohio Wesleyan University, 1916; Ph. D., University of Michigan, 1919.

JUNA MARIE LUTZ, A. M.

*Assistant Professor of Mathematics*

A. B., Butler College, 1917; A. M., University of Chicago, 1923.

CORINNE WELLING, A. M.,

*Associate Professor of English*

A. B., Butler College, 1912; A. M., Radcliffe College, 1914.

IDA B. WILHITE, B. S.

*Assistant Professor in Home Economics*

B. S., Purdue University, 1921.

HARRY T. MERCER, A. M.,

*Acting Associate Professor of English*

A. B., University of California, 1920; A. M., *ibid.*, 1921.

JOSEPH G. FUCILLA, A. M.

*Assistant Professor of Romance Languages*

A. B., University of Wisconsin, 1921; A. M., *ibid.*, 1922.





A. DALE BELFLER, A. B.

*Assistant Professor of History*

A. B., Indiana University, 1916; A. M.,  
Columbia University, 1924.

ALBERT MOCK, A. M.

*Assistant Professor of Education*

Graduate of Indiana State Normal; A. B.,  
Indiana University, 1916; A. M., Indiana  
University, 1922.

IRVIN T. SHULTZ, A. M.

*Assistant Professor of Education*

A. B., Earlham College, 1918; A. M.,  
Columbia University, 1922.

MARIE COUSIN

*Instructor in French*

Graduate of the Academy of Poitiers.

HUGH WILLIAM GHORMLEY, A. M., B. D.

*Assistant Professor in Biblical History and  
Literature*

A. B., Drake University, 1922; A. M.,  
Drake University, 1923; B. D., Drake  
University, 1924.

MARTHA MAY KINCAID, A. M.

*Instructor in French*

A. B., Butler College, 1913; A. M., In-  
diana University, 1914.

WALTER L. SLIFFER, A. M.,

*Assistant Professor of History*

A. B., Blue Ridge College (Md.), 1921;  
A. M., University of Chicago, 1922.

HAZEL WHISENAND, A. B.

*Instructor in Spanish*

A. B., Indiana University, 1920.

G. NELSON GRAHAM, A. M.

*Acting Assistant Professor of Romance  
Languages*

A. B., Ohio State University, 1917; A. M.,  
Ohio State University, 1922.

ALEGRA STEWART, A. M.

*Instructor in English*

A. B., Butler College, 1921; A. M.,  
Columbia University, 1923.





EMILY MATHILDE HELMING, A. B.  
*Instructor in English*  
A. B., Butler College, 1899.

ESTHER ASENATH RENFREW, A. B.  
*Instructor in Romance Languages*  
A. B., Butler College, 1921.

WOOD UNGER, A. B.  
*Instructor in English*  
A. B., Butler College, 1912.

MARY AGNES SHOWALTER, A. B.  
*Instructor in Romance Languages*  
A. B., University of Illinois, 1922.

IRVING ALLEN, A. B.  
*Instructor in Economics*  
A. B., University of Michigan, 1914.

MRS. SARAH HILL BAUMGARTNER, A. B.  
*Instructor in German*  
A. B., Earlham College, 1901.

MARGARET EMILIE BRUNER, A. M.  
*Instructor in Home Economics*  
A. B., Butler College, 1921; A. M.,  
Columbia University, 1923.

HERBERT RALSTON HILL, A. B.  
*Instructor in Journalism*  
A. B., Butler College, 1922.

HARRIETT DE GRAFF JOHNSTON, A. M.  
*Instructor in Zoology*  
A. B., University of Missouri, 1921; A.  
M., *ibid.*, 1922.

GLADYS BANES, A. B.  
*Instructor in Mathematics*  
A. B., Butler College, 1920; Graduate  
Student Radcliffe College, 1923-'24.





STANLEY ADAIR CAIN, B. S.  
*Instructor in Botany*  
 B. S., Butler College, 1924.

MAE SCHAEFER, A. B.  
*Instructor in Zoology*  
 A. B., Butler College, 1924.

CLIDE E. ALDRICH, A. B.  
*Instructor in Romance Languages*  
 A. B., University of Iowa, 1922; A. M.,  
 University of Iowa, 1924.

MRS. EUGENE FIFE  
*Assistant in Public Speaking*

LOUISE MARGARITTA SCHULMEYER  
*Instructor in Physical Education for  
 Women*  
 Diploma, North American Gymnastic  
 Union, 1907.

MRS. RAY C. FRIESNER, B. S.  
*Laboratory Assistant in Botany*  
 B. S., Butler College, 1924.

CHESTER B. CAMP, M. S.  
*Instructor in Economics*  
 B. S., University of Illinois, 1923; M. S.,  
 University of Illinois, 1924.

CHARLES W. WILSON  
*Treasurer*

MILDRED KATHARINE JESSUP, A. M.  
*Instructor in English*  
 A. B., University of Southern California,  
 1918; A. M., Columbia University, 1924.

ELEANOR A. HESTER  
*Secretary to the President*



## *Butler Presidents*

JOHN YOUNG	1855-1857
SAMUEL K. HOSHOUR	1857-1860
ALLEN R. BENTON	1860-1868
OTIS A. BURGESS	1868-1871
WILLIAM F. BLACK	1871-1873
OTIS A. BURGESS	1873-1880
HARVEY W. EVEREST	1880-1886
ALLEN R. BENTON	1886-1891
SCOT BUTLER	1891-1903
WINIFRED E. GARRISON	1903-1906
SCOT BUTLER	1906-1907
DEMARCHUS C. BROWN (Acting)	1906
THOMAS C. HOWE	1907-1920
JAMES W. PUTNAM (Acting)	1921
ROBERT JUDSON ALEY	1921



*Seniors*

## *Seniors Seek Finishing Touch*

**D**ETERMINED to get the proverbial finishing touch, three hundred of us chose Butler as the training ground for a degree. We presented our credentials to Miss Cotton. Some of us paid our tuition, but all of us began a new life. We passed through the usual period of knocks that are well known to all verdant beings and organized as the Class of 1925, with Hughes Updegraff as president; Ruth Fromm, vice-president; Mildred Foxworthy, secretary, and Arthur Black, treasurer.

The first year went by quickly. We re-entered school in the fall of 1922 as cocky as a second lieutenant. We elected Gerald Woods, president; Mary Patia Carver, vice-president, and Fred Schultz, secretary and treasurer. Besides attending classes and participating in school activities, we licked the Freshman army.

As Juniors two of the biggest jobs in school fell on our shoulders, namely, the publishing of the *DRIFF* and the throwing of the Junior Prom. Paul Habbe edited the publication while George Ostheimer looked after the business end. It was one of the best annuals ever published by a Junior class. The Prom was a brilliant social function, held at the fashionable Indianapolis Athletic Club on April 18, 1924. Anna Mae Albershardt, Prom queen, and Glenn Duttonhaver, president of the class, led the grand march. The other Junior officers were: Dorothea Varntz, vice-president; Helen Gandall, secretary, and George Ostheimer, treasurer.

Returning last fall as supposedly serious-minded Seniors, we began our last lap for the proverbial finishing touch. We took possession of the Senior walk with pride. As the months rolled by, we thought we were about the most comfortable class in school, but when we stepped out in our caps and gowns for the first time on Founder's Day, we lost some of our ease.

On March 27, we produced a Senior vaudeville for the benefit of our exchequer. It was a financial success, due to the efforts of George Gamble, Eugene Colway and George Schumacher as stage hands and managers.

Now we are on the eve of receiving our diplomas, and we realize that a degree is by no means a finishing touch. We have much to learn. Of course, we regret to leave Butler that is soon to be a greater Butler, but we, the three score and tenth graduating class, must make room for the seventy-first.

However, we would like to know just what will become of the Y. M. C. A. without Paul Habbe; the Y. W. C. A. without Irene Seuel; dramatics without Catherine Cavins, Constance West, Daisy Schulz and Mildred Stilz; Scarlet Quill without Margaret Schoener, Elizabeth Bertermann and Katharine Lennox; Sphinx without Robert Bull; Collegian without Frank Trost; oratory without Doyle Mullen; athletics without Hal Griggs, Nig Woods, Robert Blessing, Scott Ham and Rillus Doolittle; Butler without the wise cracks of Jerome Bash, the frequent laughs and cute sayings of Louise Padou, the publicity of John Metzger, the capability of Patia Carver, Culver Godfrey and Victor Twitty, and the scholastic achievements of the new Phi Kappa Phi members. The writer could name the whole class, but the following pages will depict what the Seniors have done in Butler life during the past four years. However, Butler will go on just the same and there will be others to take our places.



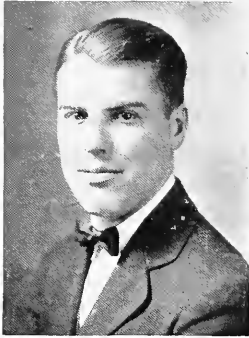

SCOTT HAM



MILDRED LUCILE STILZ

## *Officers*

### SCOTT HAM, PRESIDENT

Scotty is known for his friendliness, his congeniality and his ability to perform on the cinders.

### MILDRED LUCILE STILZ, VICE-PRESIDENT

Mildred with her ever present smile has made good in dramatics, especially in "Lady Windermere's Fan" and "The Boomerang." She made Phi Kappa Phi.

### SUE ESTELLE MAE HARMON, SECRETARY

Sue is quite versatile, a basketball and volleyball player of note and member of quite a few clubs.

### GEORGE S. GAMBLE, TREASURER

George is quiet, a mathematician and a good chemist.



SUE ESTELLE MAE HARMON



GEORGE S. GAMBLE



ADAMS, ESTHER *Lexington*  
*Botany*

Phi Kappa Phi; French, Chemistry, Biology and Botany Journal Clubs; Woman's League; Y. W. C. A.

ADAMS, WILHELMINA *Indianapolis*  
*English*

French, Dramatic, History and Glee Clubs; Woman's League; Y. W. C. A.; Western College.

ALBERSHARDT, ANNA MAE *Tipton*  
*English*

Kappa Alpha Theta; Junior Prom Queen, '24; Woman's League; Y. W. C. A.; Illinois University, '21, '22.

ANDREWS, AGNES AGNEW *Indianapolis*  
*English*

Sigma Delta; Varsity Debating Team, '24, '25; Intramural Debating, '24, '25; Forensic and Dramatic Clubs; "The Piper"; Junior Prom Committee, '24; Vice-President Student Teachers' Association; Woman's League; Ticket Manager May Fete, '24; Y. W. C. A.; Rockford College, '21; University of Colorado, '22.

APPEL, RICHARD *Indianapolis*  
*History*  
Sigma Chi.

BAKER, HESTER *Indianapolis*  
*Latin and History*

Phi Kappa Phi; Alumni Scholarship, '24, '25; Classical and Social Science Clubs.

BARCLAY, HAROLD *Indianapolis*  
*Business Administration*

Lambda Chi Alpha; Sphinx; Drift Business Staff, '25; Interfraternity Baseball, '25; Chemistry Club; University of Pittsburgh.

BARNES, EDA MARGARET *Greenfield*  
*English*

French Club; Woman's League; Y. W. C. A.; DePauw University, '21.

BARRETT, DOROTHY *Indianapolis*  
*English*

Kappa Alpha Theta; Purdue University, '21-'23.

BASH, JEROME K. *Indianapolis*  
*English*

Sigma Chi; Sphinx; Fourth Estate; Collegian Staff; Dramatic Club; Business and Property Manager, '24, '25.





BATES, RUTH EDWARDS *Indianapolis*  
*English*  
 Treasurer Student Budget, '24; French and Scarf Clubs, '21-'24; Woman's League; Y. W. C. A.

BEATTY, AMY *Hico, Texas*  
*English*  
 Sigma Delta; Scarlet Quill; Chimes; Phi Delta Phi; Dramatic Club; Student Teachers' Association; Woman's League; Y. W. C. A.

BEDELL, HELEN LUCILE *Indianapolis*  
*English*  
 Zeta Tau Alpha; Classical, Scarf and Dramatic Clubs; Woman's League; Y. W. C. A.

BERNSTEIN, BLANCHE *Indianapolis*  
*English*  
 Woman's League.

BERNSTEIN, GOLDIE *Indianapolis*  
*English*  
 Woman's League.

BERTERMANN, ELIZABETH *Indianapolis*  
*English and Romance Languages*  
 Kappa Alpha Theta; Scarlet Quill; Drift Staff, '24; Collegian Staff, '21, '22; Chairman Social Committee Woman's League, '24, '25; Intramural Volleyball, '24; W. A. A.; Spanish Club; Y. W. C. A.

BLESSING, ROBERT *Indianapolis*  
*Economics and History*  
 Sigma Chi; Skulls; Press Club; Captain Baseball, '24; Letters, '22, '23, '24; Football Letters, '22, '23; Basketball.

BOCKSTAHLER, WILLIAM RALPH  
*French* *Indianapolis*  
 Delta Tau Delta; Press and Biology Clubs; Interfraternity Baseball and Football; Indiana University.

BOOK, MARY VIRGINIA *Columbus*  
*English and Sociology*  
 Phi Kappa Phi; Chimes; Y. W. C. A. Cabinet; Inter-racial Committee; Campus, Philosophy and Social Science Clubs; Student Teachers' Association; Woman's League.

BROSNAN, MILDRED *Indianapolis*  
*English*  
 Kappa Alpha Theta; Classical Club; Woman's League; Y. W. C. A.



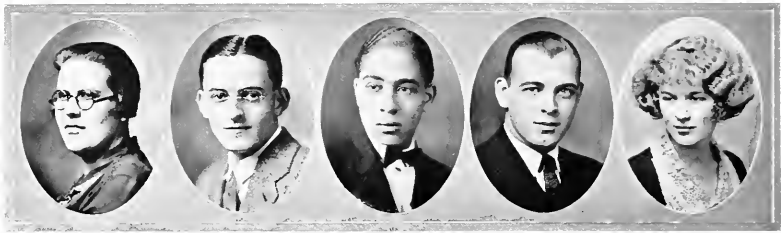

BROWN, KATHRYN M. *Huntington*  
*Latin*

Campus and Classical Clubs; Student Teachers' Association; Woman's League.

BULL, ROBERT HOLTON *Chicago*  
*English*

Phi Delta Theta; President Sphinx, '24, '25; President Philokurian, '23, '24; Drift Staff, '24; Collegian Staff, '21, '22; French, Biology and Pen and Pencil Clubs.

CAMPBELL, HARRY R. *Indianapolis*  
*History*

Kappa Alpha Psi; Student Endowment Committee, '22; German Club.

CARTER, NEAL *Indianapolis*  
*English*

Phi Delta Theta.

CARVER, MARY PATIA *Indianapolis*  
*English*

Kappa Alpha Theta; President Woman's League, '24, '25; Scarlet Quill; Phi Delta Phi; Associate Editor Drift, '24; Drift Staff, '23; Collegian Staff, '23; Secretary Intercollegiate Press Association, '23; Vice-President Press Club, '24; May Day Chairman, '24; Vice-President Sophomore Class, '23; Sophomore Beauty Contest, '23; Secretary W. A. A., '23; Varsity Numeral Basketball, '23; Senior Team, '25; W. A. A. Award, '25; Intramural Volleyball; Spanish and Home Economics Clubs; Committee of 125.

CARVER, MEREL *Roann*  
*Social Science*

Delta Phi Sigma; President Y. M. C. A., '24; Interfraternity Council; Interfraternity Football, Basketball and Baseball; Social Science Club.

CAVINS, CATHERINE *Indianapolis*  
*Social Science*

Kappa Kappa Gamma; Chairman Matinee Talks Committee Woman's League, '24, '25; Dramatic Club; Lead in "The Boomerang" and "Icebound"; "Pirates of Penzance"; Philosophy, French, Glee and Opera Clubs; Committee of 125; Y. W. C. A.

COLWAY, EUGENE H. *Muncie*  
*Economics*

Phi Delta Theta; Sphinx; Philokurian; Football Letter, '21; Basketball Letters, '22, '23, '25.

CHRISTIAN, EDITH MARIE *Franklin*  
*English*

Zeta Tau Alpha; Student Teachers' Association; Woman's League.

CORYELL, ELEANOR MARIE *Vernon*  
*Mathematics*

Alpha Chi Omega; Pan-Hellenic; Vice-President Math Club, '24; Classical Club; Woman's League; Y. W. C. A.





CURRY, WILBUR L. *Indianapolis*

*Economics*

Lambda Chi Alpha; Sphinx; Chemistry and Press Clubs.

DALF, DOROTHY VERNON *Bevier, Mo.*

*Spanish and English*

Alpha Chi Omega; Pen and Pencil Club; Intramural Basketball and Volleyball, '23-'25; Woman's League; Y. W. C. A.

DAUGHERTY, REBECCA *Indianapolis*

*English*

Pi Beta Phi; French and Biology Clubs; Woman's League; Y. W. C. A.

DAVIS, CHARLES *Indianapolis*

*English*

Pen and Pencil Club.

DAY, JOSEPHINE EASTMAN *Indianapolis*

*English*

Alpha Chi Omega; Biology Club; Intramural Basketball; Woman's League; Y. W. C. A.

DODDS, HELEN LOUISE *Indianapolis*

*English*

Sigma Delta; Dramatic and Biology Clubs.

DOOLITTLE, RILUS EASTMAN *Indianapolis*  
*Zoology and Chemistry*

Western Conference Champion Two Miles, '24; State Champion Two Miles, '22-'24; Member American Olympic Team, '24; Track Letters, '22, '23, '24; Biology Club.

DOUGLAS, FLORENCE MARETA *Greensburg*  
*Home Economics and Chemistry*

Pi Beta Phi; Spanish, Biology and Home Economics Clubs; Varsity Basketball and Volleyball; W. A. A.; Student Teachers' Association; Woman's League; Y. W. C. A.; Lombard College.

DUGAN, MAY *Indianapolis*  
*English*

Student Teachers' Association; French Club; Woman's League.

DUTTENHAVER, GLENN E. *Bunnell, Fla.*  
*History*

Lambda Chi Alpha; President Junior Class, '24; Sphinx; Interfraternity Council; Football Letter, '22; Interfraternity Baseball, Football and Basketball; Biology Club.





FWBANK, ALBERT W. *Indianapolis*  
*English*  
 Collegian Staff, '23, '24; Chemistry and Spanish Clubs; Student Teachers' Association.

FUCHTMAN, CHESTER L. *Indianapolis*  
*Economics*  
 Phi Kappa Phi; Social Science Club; Y. W. C. A.

FOLEY, HELEN ANN *Indianapolis*  
*History*  
 Chemistry Club; Woman's League; Y. W. C. A.; St. Mary of the Woods, '23.

GAMBLE, GEORGE S. *Indianapolis*  
*Chemistry*  
 Delta Tau Delta; Senior Class Treasurer, '25; Chairman Senior Stunt Day, '25; Drift Staff, '24; Interfraternity Baseball; President Math Club, '23; Chemistry and French Clubs; Student Teachers' Association.

FORSYTH, CONSTANCE *Indianapolis*  
*Chemistry*  
 Pi Beta Phi; Scarlet Quill; Chimes; Scarf Club; Vice-President Student Budget, '23; Art Editor Drift, '24; Art Staff, '23; Y. W. C. A. Cabinet, '23; Committee of 125; Philokurian; Chemistry and Dramatic Clubs; Intramural Volleyball; Woman's League.

GARDNER, ANNA C. *Indianapolis*  
*English*  
 Kappa Alpha Theta; Pan-Hellenic; President Scribblers' Club, '24, '25; Editor "Christmas Stocking"; Drift Staff, '24; Collegian Staff, '23-'25; Matinee Talks Committee Woman's League, '25; Intramural Volleyball; Press Club; W. A. A.; Y. W. C. A.

FOXWORTHY, MILDRED D. *Indianapolis*  
*Mathematics*  
 Delta Delta Delta; Secretary Freshman Class, '22; Secretary Math Club, '23; Tennis Letter, '22; Intramural Basketball and Volleyball; W. A. A.; Spanish and Camera Clubs; Committee of 125; Woman's League; Y. W. C. A.

GODFREY, CULVER C. *Indianapolis*  
*Economics*  
 Delta Tau Delta; President Interfraternity Council, '23, '24; President Sphinx, '23, '24; Committee of 125.

FREY, FRANKLIN *Indianapolis*  
*Mathematics and Physics*  
 Sandwich, French and Chemistry Clubs.

GOEPFER, SUSANNA *Indianapolis*  
*English*  
 Delta Delta Delta; Biology and Spanish Clubs; Student Teachers' Association; W. A. A.; Woman's League; Y. W. C. A.





GRAPPERHAUS, RAYMOND H. *Indianapolis*  
*Economics*

GREENBERG, ANNE *Indianapolis*  
*French*

Biology Club, W. A. A.; Woman's League.

GRIGGS, HALDANE *Indianapolis*  
*English*

Phi Delta Theta; Track Captain, '24, Track Letters, '22, '23, '24, '25; Football Letters, '21, '22, '23, '24; Basketball Captain, '24, '25; Basketball Letters, '22, '23, '24, '25; Baseball Letters, '23, '24, '25.

HADLEY, ETHEL L. *Frankfort*  
*Public Speaking*  
Dramatic Club.

HABBE, PAUL S. *Indianapolis*  
*Economics*

Phi Delta Theta; Editor-in-Chief Drift, '24; Drift Staff, '21-'24; President Y. M. C. A., '24, Y. M. C. A., '21-'25.

HAIGHT, HELEN—*English Indianapolis*

Kappa Alpha Theta; Basketball Letter, '22, '23; Intramural Basketball, '23, '24; W. A. A., Woman's League; Y. W. C. A.; Chicago Normal School of Physical Education, '21, '22.

HAM, SCOTT—*English Indianapolis*

Phi Delta Theta; President Senior Class, '25; Sphinx; Secretary Interfraternity Council, '23, '24; Track Letters, '22, '23, '24, '25, Philosophy, Biology and Dramatic Clubs.

HARMON, SUE ESTELLE MAE *Indianapolis*  
*English*

Zeta Tau Alpha; Secretary Senior Class, '25; Secretary W. A. A., '24; Varsity Basketball, '23, '24; Varsity Volleyball; Senior Team, '25; Phi Delta Phi; Dramatic, French, Chemistry, Glee and Philosophy Clubs; Woman's League; Y. W. C. A.

HARRYMAN, ILENE *Indianapolis*  
*Zoology*

Kappa Kappa Gamma; Delta Phi; President, '23; Varsity Debating; Gold "B" Intercollegiate Debating; Forensic Club; Philokurians; Student Council, '22; Y. W. C. A. Cabinet, '22; Dramatic, Biology and Glee Clubs; Woman's League; Western College, '23, '24.

HEINZ, FLEETA *Proctorville, Ohio*  
*English*

Pi Beta Phi; Philokurian; Vice-President Home Economics Club, '23, '24; Y. W. C. A.



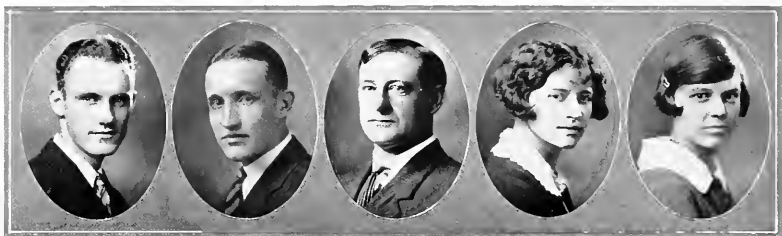

HILL, PAUL GRANDISON *Indianapolis*  
*Business Administration*

Delta Tau Delta; Sphinx; Interfraternity Council; Drift Art Staff, '25; Drift Staff, '21; Press Club.

HOSEA, MAXWELL *Indianapolis*  
*English*

Delta Phi Sigma; Drift Staff, '24; Interfraternity Football; Chemistry and Math Clubs; Y. M. C. A.

HINES, FLOYD *Milton*  
*Botany*

Butler Association; Student Volunteer Y. M. C. A.; Tri-State College, '21.

HOWIE, HILLIS *Indianapolis*  
*Economics*

Psi Upsilon; Philokurian, '24; Connecticut Wesleyan, '21-'23.

O. EARL HINSHAW *Carmel*  
*History*

HUBER, CHARLOTTE *Indianapolis*  
*Mathematics*

Math Club; Woman's League; Y. W. C. A.

HITCH, DORIS *Lafayette*  
*English and French*

French, Poetry and Dramatic Clubs; W. A. A.; Woman's League; Indiana University, '22.

HUGHES, FLORENCE H. *Indianapolis*  
*Botany*

HOOPER, HELEN *Newcastle*  
*Sociology and Bible*

Delta Delta Delta; Phi Kappa Phi; Phi Delta Phi; Philokurian; Biology, French and Philosophy Clubs; W. A. A.; Woman's League; Y. W. C. A.

JAEHNE, HARRIOT *Indianapolis*  
*French and English*

Alpha Delta Pi; Secretary Scribblers' Club, '24, '25; Collegian Staff; French, Press and Math Clubs; Woman's League; Y. W. C. A.







JONES, RUTH McCORMICK *Indianapolis*  
*English*

JAQUITH, MAURINE *Indianapolis*  
*English*

Pi Beta Phi; Drift Staff, '24; French and Biology Clubs; W. A. A.; Woman's League; Y. W. C. A.

KALEY, LEONA MAE *Bremen*  
*Chemistry*

Phi Kappa Phi; Vice-President Chemistry Club; Catalytic Club; Woman's League; Y. W. C. A.

KENNEDY, DEMA *Lawrence*  
*English*

Pi Beta Phi; Phi Kappa Phi; Chimes; President Delta Phi, '23-'25; Varsity Debating, '22-'24; Forensic, Math and French Clubs; W. A. A.; Woman's League; Y. W. C. A.

KING, ELEANOR *Indianapolis*  
*English*

Zeta Tau Alpha; Pan-Hellenic; Student Advisory Council; Intramural Basketball, '22, '23; W. A. A.; Woman's League; Y. W. C. A.

KINNARD, HELEN *Pendleton*  
*History*

Kappa Alpha Theta; Student Teachers' Association; Woman's League; Y. W. C. A.

KIVETT, HUGH *Martinville*  
*English*

Delta Phi Sigma; Interfraternity Football and Baseball, '22-'24; Interfraternity Basketball, '21, '23, '24; Y. M. C. A.

KLUGER, MARGARET F. *Indianapolis*  
*Chemistry*

Zeta Tau Alpha; Phi Kappa Phi; Scarf Club; Intramural Debating; Collegian Staff; Chemistry, German, Biology and Forensic Clubs; Committee of 125; W. A. A.; Y. W. C. A.

KRIEG, FRANCES *Indianapolis*  
*Greek and Latin*

Kappa Alpha Theta; Classical Club; Woman's League; Y. W. C. A.; St. Mary of the Woods, '22, '23.

KURZROCK, IRVING LAWRENCE *Indianapolis*  
*English*

Butler Association; Tennis Letters, '23, '24, '25; Interfraternity Basketball, '22-'25; Interfraternity Baseball, '22-'24; Biology, Chemistry and Classical Clubs.





LANDRETH, J. RUSSELL  
*History*

*Lizton*

LIKELY, JOSEPHINE

*Indianapolis*

*English*

Pi Beta Phi; Intramural Basketball and Volleyball; Spanish and Biology Clubs; Woman's League; Y. W. C. A.

LAVELLE, HELEN  
*History*

*Indianapolis*

Woman's League.

LINDSEY, OPAL

*Oxford*

*History*

President Campus Club; Biology Club; Student Teachers' Association; Woman's League; Y. W. C. A.

LAYCOCK, WYANT

*Indianapolis*

*History*

Student Teachers' Association; Y. M. C. A.

LUCKEY, GEORGE AMOS

*Marion*

*Bible*

Sandwich Club; Secretary Y. M. C. A., '23-'25; Indianapolis Intercollegiate Y. M. C. A. Council; Law Enforcement Conference, Washington, D. C., '24; Butler Band, '21-'24; Biology and Classical Clubs.

LENNOX, KATHARINE

*Indianapolis*

*English*

Kappa Kappa Gamma; President Scarlet Quill; Treasurer Woman's League, '24, '25; Chairman May Day Dance, '25; Student Industrial Committee Y. W. C. A., '23-'25; Drift Art Staff, '23; W. A. A.; Scarf, French and Math Clubs; Senior Vaudeville Committee, '25.

LUZADER, ELOISE

*Indianapolis*

*English*

Alpha Delta Theta; Spanish Club; Intramural Basketball and Volleyball; W. A. A.; Woman's League; Y. W. C. A.

LIBKINGS, FRANK

*Indianapolis*

*Philosophy and English*

Phi Kappa Phi; German and Philosophy Clubs.

LYNN, DORIS

*Indianapolis*

*English and History*

Secretary Social Science Club, '24; Student Teachers' Association; Woman's League; Y. W. C. A.





MCCANDLESS, GEORGE CURRYER  
*Economics Indianapolis*  
 Butler Association; Freshman at Indiana Law School.

MCDANIEL, ALICE  
*Botany Lawrence*  
 Student Teachers' Association; Botany Journal and Buzzard Clubs; Woman's League, Y. W. C. A.

MCDANIEL, ETHEL HITTLE  
*English Newcastle*  
 Phi Kappa Phi; Social Science Club.

McNORTON, PAUL  
*Economics Rockeville*  
 Lambda Chi Alpha; Basketball, '21, '22, '23; Spanish and Economics Clubs; Interfraternity Football, Basketball and Baseball.

MADISON, ELIZABETH CALLON  
*English and Spanish Indianapolis*  
 Alpha Delta Pi; Vice-President Scribblers' Club; Opera Club; "Pirates of Penzance"; "Fairview Revue"; Woman's League; Y. W. C. A.

MARTIN, LILLIAN J.  
*Romance Languages Indianapolis*  
 Delta Delta Delta, Phi Kappa Phi; Chinese; Treasurer Scarlet Quill; President French Club, '24, '25; Vice-President, '23, '24; Treasurer W. A. A., '24, '25; Captain Varsity Basketball, '23, '24; Captain Senior Team, '25; Volleyball Letter, '24, '25; W. A. A. Awards, '25; Student Teachers' Association; Math, Chemistry, Poetry, Spanish and Dramatic Clubs; Costume Manager "The Piper"; Woman's League; Y. W. C. A.

MEDLAM, MILDRED  
*English and French Indianapolis*  
 Phi Kappa Phi; President Philosophy Club, '23-'25; Vice-President French Club, '24, '25; Glee and Opera Clubs; Woman's League; Y. W. C. A.

METZGER, JOHN  
*English and Education Noblesville*  
 Dramatic Club; Advertising Manager, '23; Business Manager, '25; "Cappy Ricks"; Driift Business Staff, '23; Collegian Staff, '22.

MEYER, HOUSTON  
*Botany and Zoology Lincoln*  
 Delta Tau Delta; Football Letters, '17, '18; Basketball Letters, '17, '18; Baseball Letters, '18, '19; Biology Club.

MILLER, LEOVA  
*English Indianapolis*  
 Alpha Chi Omega; Student Teachers' Association; Spanish and Dramatic Clubs; Intramural Basketball and Volleyball; W. A. A.; Woman's League; Y. W. C. A.





MILLER, K. MAURICE *Indianapolis*  
*Economics*

Delta Phi Sigma; Spanish, Social Science and Commerce Clubs; Interfraternity Basketball, '24.

MITCHELL, MARGUERITE SHERWOOD  
*English Indianapolis*

Secretary Student Teachers' Association; Scarf and Poetry Clubs.

MOFFETT, HELEN C. *Indianapolis*  
*English*

Alpha Delta Theta; Pan-Hellenic; Student Council Board, '24; Chemistry Club; Intramural Basketball; Senior Team, '25; Woman's League; Y. W. C. A.

MORRIS, MILDRED *Pendleton*  
*History*

Pi Beta Phi; Home Economics Club; Woman's League; Y. W. C. A.

MUELLER, ELEANOR BOS *Indianapolis*  
*English*

Scarf Club; Opera and Dramatic Clubs; "Fairview Revue"; "The Boomerang"; "The Pirates of Penzance"; Woman's League; Y. W. C. A.

MULLEN, ALICE YOUNG *Indianapolis*  
*English*

Student Volunteer, '22-'23; Regional Vice-President Student Volunteer, '22, '23; Indiana University, '19-'22.

MULLEN, DOYLE L. *Indianapolis*  
*Sociology*

President Tau Kappa Alpha, '23, '24; President Sandwich Club, '24; President Indiana Student Volunteer Union, '23; National Chairman Volunteer Council, '23, '24; Butler Representative State Oratorical Contest, '23.

NESTER, HENRY G. *Indianapolis*  
*Zoology*

President German Club, '24, '25; President Biology Club, '24, '25; Vice-President, '23-'24; Indiana University Scholarship, '25, '26; Wood's Hole Zoological Scholarship, '23; Chemistry and Botany Clubs; Student Teachers' Association.

NEUKOM, WILLIAM R. *Indianapolis*  
*Lace*

Tau Kappa Tau; Fourth Estates; Press Club; Treasurer Men's Union, '23, '24; Treasurer Boosters' Club, '23, '24; Delegate to National Association of College Unions, '23; Treasurer Freshman Class Indiana Law School; Delta Theta Phi.

NUCKLES, LEONA M. *Indianapolis*  
*Latin and English*

Classical Club; Woman's League; Y. W. C. A.

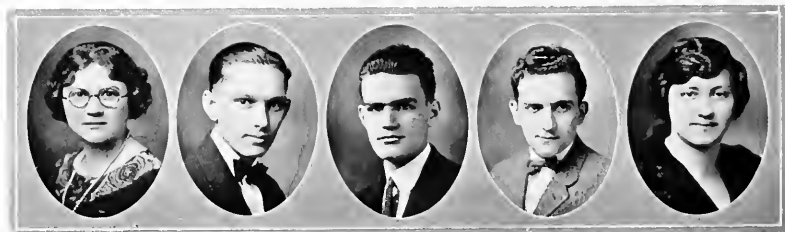



OCKFR, ELLEN *Indianapolis*  
*M. A. Education*  
 B. S. University of Illinois, '23.

ORNER, HENRY R. *Indianapolis*  
*Commerce*  
 Lambda Chi Alpha; Football, '21; Interfraternity Football and Baseball, '23, '24; Dramatic Club.

OSBORN, GEORGIA K. *Indianapolis*  
*English*  
 Pi Beta Phi; Dramatic Club; Intramural Basketball; Woman's League; Y. W. C. A.

PADOU, LOUISE *Indianapolis*  
*French*  
 Delta Delta Delta; Phi Kappa Phi; Scarlet Quill; Secretary Woman's League, '24, '25; President Spanish Club, '24, '25; Vice-President, '23, '24; Pan-Hellenic; Scarf Club; W. A. A. Award, '25; Varsity Basketball, '22, '23; Intramural Volleyball; French, Math and Dramatic Clubs; "Honor Bright"; "Lady Windemere's Fan"; "The Boomerang"; Student Teachers' Association; Committee of 125.

PAINTER, EMMETT *Wolcott*  
*Sociology*  
 Classical Club; Vice-President Social Science Club, '24.

PERRIN, OPAL IRENE *Indianapolis*  
*English*

Alpha Chi Omega; Biology, Social Science, French and Chemistry Clubs; W. A. A.; Woman's League; Y. W. C. A.

PIKE, MARION A. *Indianapolis*  
*Economics*

Chemistry and French Clubs; University of Pennsylvania, '23.

POLLAK, ANNE *Indianapolis*  
*History and French*

Phi Kappa Phi; Biology Club; Independent Basketball Team, '21; W. A. A.; Woman's League.

PYLE, EDNA A. *Vincennes*  
*English*

Campus and Biology Clubs; Woman's League; Y. W. C. A.

POWELL, DOROTHY *Indianapolis*  
*French and English*

Kappa Kappa Gamma; Chemistry Club; Woman's League; Y. W. C. A.; DePauw University, '21-'23.





QUAID, JACK *Indianapolis*  
*Chemistry*  
 Chemistry Club; Chemistry Assistant,  
 '21-'25.

RIES, OSCAR C. *Indianapolis*  
*English*  
 Lambda Chi Alpha; President Student  
 Teachers' Association, '24, '25; Presi-  
 dent Interfraternity Council, '22; Vice-  
 President, '21; Chemistry and French  
 Clubs; Junior Prom Committee, '24.

ROBINSON, MARGARET C. *Indianapolis*  
*Spanish and French*  
 Zeta Tau Alpha; French, Spanish,  
 Math and Biology Clubs; Student  
 Teachers' Association; Intramural Bas-  
 ketball and Volleyball; Senior Team,  
 '25; W. A. A.; Woman's League; Y.  
 W. C. A.

ROSE, MARIAN *Anderson*  
*English*  
 Kappa Alpha Theta; Drift Staff, '24;  
 Dramatic, Poetry and Press Clubs; Wo-  
 man's League; Y. W. C. A.; Western  
 College, '22, '23.

RUBUSH, ZERELDA *Indianapolis*  
*English*  
 Delta Zeta; Opera and Spanish Clubs.

RUTH, MARTIN *Indianapolis*  
*Science*  
 Student Teachers' Association.

SCHMIDT, ANNA A. *Seymour*  
*English*  
 Classical Club; Woman's League; Y.  
 W. C. A.

SCHMIDT, GERTRUDE *Indianapolis*  
*English*  
 Kappa Kappa Gamma; President Pan-  
 Hellenic, '24, '25; Secretary-Treasurer,  
 '23, '24; Secretary Pen and Pencil  
 Club; Chemistry Club; Woman's  
 League; Y. W. C. A.

SCHOFNER, MARGARET *Indianapolis*  
*English*  
 Pi Beta Phi; Vice-President Scarlet  
 Quill, '24, '25; President Phi Delta  
 Phi; Collegian Staff, '22; Drift, '24;  
 French and Biology Clubs; Y. W. C.  
 A.; Committee of 125.

SCHULER, RUTH *Anderson*  
*French*  
 Delta Delta Delta; Treasurer Y. W. C.  
 A., '24, '25; Philokurian; French Club;  
 W. A. A.





SCHULZ, DAISY *Indianapolis*  
*English and French*

Zeta Tau Alpha, Phi Kappa Phi; Vice-President Delta Phi, '24; Varsity Debating; Secretary Forensic Club, '23, '24; Drift Art Staff, '25; Student Teachers' Association; Student Budget Committee; French and Dramatic Clubs; "Cappy Ricks"; Y. W. C. A.; Intramural Debating, '24, '25; Student Budget Committee, '25.

SCHUMACHER, GEORGE *Indianapolis*  
*English*

Phi Delta Theta; Sphinx; Organization Editor Drift, '24; Collegian, '23, '24; Student Budget; Y. M. C. A. Cabinet, '22, '23; Senior Stunt Day Committee; German Club.

SCHUEL, IRENE LOUISE *Indianapolis*  
*English*

Kappa Alpha Theta; Phi Kappa Phi; President Y. W. C. A., '24, '25; Vice-President, '23, '24; Scarlet Quill; Chimes; Phi Delta Phi; Scribblers' Club; Collegian Staff, '22-'24; Activities Editor Drift, '24; Treasurer Intercollegiate Press Association, '23, '24; Budget Committee, '25; Committee of 125; French and Press Clubs; Woman's League.

SHEARER, SAMUELLE *Indianapolis*  
*French*

Biology, Chemistry and Social Science Clubs; Treasurer French Club; Y. W. C. A.; Indiana Dental College, '24, '25.

SHUMAKER, ALBERT *Indianapolis*  
*English*

SNYDER, RALPH *Indianapolis*  
*Greek*

Butler Association, Magna Cum Laude; Phi Kappa Phi; Y. M. C. A. Cabinet, '22, '23; Senior Scholarship; French and Classical Clubs.

STILZ, MILDRED LUCILE *Indianapolis*  
*English*

Kappa Kappa Gamma; Phi Kappa Phi; Vice-President Senior Class, '25; Philokurian; Social Committee Woman's League; Committee of 125; Secretary Biology Club, '21, '22; French and Dramatic Clubs; "Lady Windemere's Fan"; "The Boomerang".

STOCKDALE, MILDRED ELIZABETH *Indianapolis*  
*English*

Kappa Kappa Gamma; Treasurer W. A. A., '23, '24; Intramural Basketball; Dramatic Club; Woman's League; Student Industrial Committee Y. W. C. A.

STOKES, MARY *Indianapolis*  
*Mathematics*

Magna Cum Laude; Phi Kappa Phi; Math Club.

TALBERT, MERRILL *Indianapolis*  
*English*

Butler Association; Director Band; Y. M. C. A. Cabinet, '23, '24; Geneva and Quadriennial Convention, '24; Sandwich, Biology and German Clubs.





THOMPSON, ALBERT B. *Columbus*  
*Economics*

Delta Phi Sigma; Humor Editor Drift, '24; Collegian Staff; Interfraternity Basketball; Glee, Spanish, Social Science and Commerce Clubs; Y. M. C. A.

THORNBERRY, RUEL EUGENE *West Newton*  
*Economics*

Delta Phi Sigma; Interfraternity Basketball, Football and Baseball; Spanish and Social Science Clubs; Varsity Baseball, '24, '25.

TIPTON, JAMES *Indianapolis*  
*History and Economics*

Sigma Chi; Interfraternity Council, '22-'24; History, Chemistry and Dramatic Clubs; "The Piper".

TROST, FRANK C. *Indianapolis*  
*English*

Sigma Chi; Editor Collegian, '23, '24; Associate Editor, '22-'23; President Fourth Estate, '24; Drift Staff, '24; Student Budget Committee, '24; Skulls.

TWITTY, VICTOR C. *Indianapolis*  
*Chemistry*

Butler Association; Phi Kappa Phi; Chairman Student Budget, '25; Cold Spring Harbor Scholarship, '24; President Chemistry Club; Vice-President Biology Club; Zoology Assistant.

TYNER, LUCILE *Indianapolis*  
*English*

Pi Beta Phi; Student Council; Dramatic Club; Woman's League; Y. W. C. A.

UMBENHOWER, FLOYD WILMER *Indianapolis*  
*History*

Magna Cum Laude; Phi Kappa Phi; Student Teachers' Association; Social Science and Classical Clubs.

UPDEGRAFF, HUGHES *Indianapolis*  
*Economics*

Sigma Chi; Sphinx; Interfraternity Council, '23, '24; President Freshman Class, '21; Football Letters, '21, '22; French, Glee, Spanish and Press Clubs.

VARNITZ, DOROTHEA *Lebanon*  
*Spanish*

Kappa Kappa Gamma; Scarlet Quill; Chimes; Vice-President Junior Class, '24; Phi Delta Phi; Y. W. C. A. Undergraduate Representative, '24; Philokurian; Committee of 125; Intramural Debating, '23, '24; Forensic, Spanish and Dramatic Clubs; "Honor Bright", '23; Woman's League.

WALTON, ESPIE L. *Oaklandon*  
*Home Economics*







WATKINS, T. COLE                      *Indianapolis*  
*English*  
 Glee and Classical Clubs; Y. M. C. A.

WEITKNECHT, LENA E.                *Indianapolis*  
*English*  
 Zeta Tau Alpha; Phi Kappa Phi; Philokurian; Student Industrial Committee Y. W. C. A.; Library Assistant; W. A. A.; Math and Glee Clubs.

WEST, CONSTANCE                    *Ben Davis*  
*English*  
 Sigma Delta; Scarf, Spanish and Dramatic Clubs; "The Whole Town's Talking"; W. A. A.; Woman's League.

WHITMIRE, DWIGHT T.                *Indianapolis*  
*Mathematics*  
 Butler Association; Interfraternity Basketball; Chemistry Club.

WILSON, DOROTHY BAILEY          *Indianapolis*  
*Spanish and English*  
 Sigma Delta; Scarf, Dramatic and Spanish Clubs.

WISHARD, LOIS ESTHER              *Indianapolis*  
*English*  
 Kappa Alpha Theta; Delta Phi; Varsity Debating, '24; Delegate Student Volunteer Convention, '23; Intramural Volleyball, '24; Finals Women's Tennis Tournament, '22; French, Math and Home Economics Clubs; Vice-President Forensic Club, '25; Student Teachers' Association; Woman's League; Y. W. C. A.

WOODS, GERALD                        *Greenfield*  
*Economics*  
 Phi Delta Theta; Skulls; Football Captain, '24; Football Letters, '21, '22, '23, '24; Track Captain, '23; Track Letters, '22, '23, '24, '25; President Sophomore Class, '23; Press Club; Committee of 125.

WURTZ, NELLIE                         *Indianapolis*  
*English and French*  
 Alpha Delta Pi; French and Press Clubs; Woman's League; Y. W. C. A.

YOUNG, JOHN A.                        *Indianapolis*  
*English*  
 Butler Association; Y. M. C. A.

YOUNG, LEONARD L.                  *Indianapolis*  
*Economics*  
 Philokurian.



*He who wishes to fulfill his mission must be a man of one idea, that is, of one great overmastering purpose, overshadowing all his aims, and guiding and controlling his entire life.*

BATE



*Juniors*

## *Juniors Use Hackneyed Expression*

MUCH less than three score and ten years ago, in fact sixty-seven years less, we members of the Class of 1926 began our college career under the colors of blue and white. Despite the fact that sixty-nine Butler Freshman classes had trials and tribulations, we did not. However, do not misunderstand us. We mean that we got into plenty of trouble, but our Freshman English teachers would not permit us to call the disagreeable part of our first year trials and tribulations because the expression is hackneyed. Anyway, we had 'em, are having 'em and will continue to have 'em. We realize that they are part of the old game of life and are incentives to success.

As a class, we have done very little compared to what these other sixty-nine have said they have done. However, if you will permit us to disregard that which people like—modesty—we will proceed to tell you about ourselves.

In 1922, we elected Robert Nipper president; Justine Halliday, vice-president; Sarah Frances Downs, secretary, and Arnold Davis, treasurer. They did their duties as officers nobly until the fall of 1923 when we made Gordon Paul, president; Marjorie Chiles, vice-president; Dorothy Reynolds, secretary, and Brewer Graham, treasurer. In 1924, we made another good selection which is evident on the opposite page.

We won the Freshman-Sophomore scrap the two years in which we were eligible to compete. We subscribed for the Butler endowment, got into activities, went to class and cut. As a matter of fact, we did all those things for which students are condemned and praised.

We have made good grades, too. Did you notice the “editorial we” which is often used when a few I's would be sufficient? Some of us members of the “editorial we”, because of the law of averages or of the lack of intelligence, have obtained letters on our cards that are exactly like number six of the alphabet. However, we console ourselves by realizing that some class averages would not have run true to form, were it not for us.

In the past year, we have felt more responsibility than formerly. Two of the biggest activities of the school, namely the 1925 Prom and DRIFT, were given to us to put over. The former was a success and an event that will be remembered by all who attended, and the latter is now in your hands for approval.

Before we begin our Senior year, it is well for us to stop and consider that it is not the number of activities after our names that counts, but how well are we prepared to give service to others. “It is the rent we pay for the space we occupy in the world”.

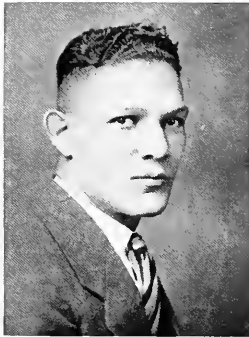

DAVID BYRON KILGORE



CAROLINE GODLEY

## *Officers*

DAVID BYRON KILGORE, PRESIDENT

Dave is a rare combination of an athlete and a good student.

CAROLINE GODLEY, VICE-PRESIDENT

C. G. is quite a journalist and a real Butler enthusiast.

JULIA ATHERTON BROWN, SECRETARY

Julia's smile and personality generate the spirit of the "House of Browns".

BRUCE KING MATLOCK, TREASURER

Bruce with his western frankness and his eastern polish is a very capable officer.



JULIA ATHERTON BROWN

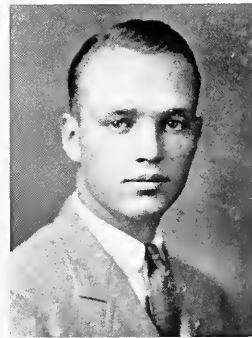

BRUCE KING MATLOCK

*Association of Teachers*



ABBOTT, BERNICE M. *Whiteland*  
Alpha Chi Omega; Intramural De-  
bating; Y. W. C. A.; Woman's League;  
Opera Club; W. A. A.; Intramural  
Basketball and Volleyball; Franklin  
College; Theta Alpha Phi.

BALLWEG, PAULINE *Indianapolis*  
Kappa Kappa Gamma; Collegian, '24,  
'25; Pan-Hellenic, '25, '26; Intramural  
Volleyball, '24; Y. W. C. A.; Woman's  
League.

ANDERSON, ELIZABETH *Indianapolis*  
Alpha Chi Omega; Woman's League;  
Y. W. C. A.; Lasell Seminary.

BASS, SHAILER *Indianapolis*  
Butler Association; Classical, German,  
Chemistry, Catalytic and Booster Clubs.

ARMSTRONG, MARTHA ELIZABETH *Indianapolis*  
Zeta Tau Alpha; Scarf Club; Chairman  
Program Committee Y. W. C. A.; W.  
A. A.; Woman's League.

BATES, LYDIA C. *Indianapolis*  
Kappa Kappa Gamma.

ATRINS, FRANK C. *Indianapolis*  
Sigma Chi; Art Editor Drift, '25;  
Drift Staff, '23, '24; Baseball; Glee  
Club; Interfraternity Football and  
Baseball.

BELL, MARGARET ANN *Rushville*  
Delta Zeta; French Club; Intramural  
Volleyball; W. A. A.; Y. W. C. A.;  
Woman's League.

BAILEY, JOY J. *Heltonville*

BIGGERSTAFF, MARY ELIZABETH *Wabash*  
Kappa Kappa Gamma; Business Man-  
ager Song Book; French Club; W. A.  
A.; Y. W. C. A.; Woman's League.





BILLMAN, BERNICE

*Fairland*

Zeta Tau Alpha; Philokurian; Dramatic, Forensic, Biology and Press Clubs; Intramural Basketball; W. A. A.; Woman's League.

BROWNS, JULIA

*Indianapolis*

Kappa Alpha Theta; Philokurian; Secretary Junior Class; Chairman May Day Breakfast; Press Club; Intramural Basketball and Volleyball; Y. W. C. A. Cabinet, '24, '25; Committee of 125; Woman's League.

BLACK, MARY VIRGINIA

*Indianapolis*

Kappa Kappa Gamma; Collegian Staff, '22, '23, '24; Dramatic Club; Debating; Y. W. C. A.; Woman's League.

BRUNS, JOSEPH H.

*Indianapolis*

Tau Kappa Tau; Biology and Pen and Pencil Clubs.

BLOUNT, FRIEND CARROLL

*Tipton*

Y. W. C. A.; Woman's League.

BURGAN, KATHERINE

*Indianapolis*

Zeta Tau Alpha; Pan-Hellenic, '24, '25; Spanish and Biology Clubs; W. A. A.; Junior Basketball Team, '25; Intramural Basketball and Volleyball; Woman's League; Y. W. C. A.

BONNELL, CARROLL C.

*Indianapolis*

Butler Association; Band; Quartet.

BURKHARDT, BLYTH

*Indianapolis*

Kappa Alpha Theta; Y. W. C. A.; Woman's League.

BROSSMAN, DEAN

*Indianapolis*

Phi Delta Theta.

BURKHART, H. GLYNDON

*Indianapolis*

Sandwich and Glee Clubs; Interfraternity Basketball; Student Volunteer.





CARAWAY, HANDLY WILLIAM *Indianapolis*  
Phi Delta Theta; Track Letters, '22,  
'23, '24, '25.

CECIL, CARL *Indianapolis*  
Football Letters, '22, '24; Baseball;  
Press Club.

CARPENTER, EVELYN *Indianapolis*  
Classical Club; Woman's League.

CARPER, FLORENCE ROBERTA *Indianapolis*  
Delta Delta Delta; Collegian, '22, '23,  
'24; Chimes; Dramatic, Forensic, Ger-  
man, Mathematics, Home Economics,  
Chemistry and Catalytic Clubs; Intra-  
mural Basketball; W. A. A.; Y. W. C.  
A.; Woman's League.

CARTER, HOPI E. *Indianapolis*  
Delta Zeta; French, Home Economics  
and Chemistry Clubs; W. A. A.; W. S.  
G. A.

CHILES, MARJORIE *Indianapolis*  
Pi Beta Phi; Vice-President Sophomore  
Class; Lead in "Honor Bright"; "Pirates  
of Penzance"; "Fairview Revue";  
President Pan-Hellenic, '25; Chairman  
Founders' Day and May Day Commit-  
tees, '25; Board of Directors and Sec-  
retary of Dramatic Club; Chimes; Opera  
and French Clubs; Y. W. C. A. Mem-  
bership Committee, '23; Woman's  
League; Committee of 125.

CHRISTIE, HAROLD *Austin*  
Butler Association; Biology Club.

CLAYSON, DOROTHY *Indianapolis*  
Kappa Kappa Gamma

CLIFFORD, EUGENE R. *Anderson*  
Lambda Chi Alpha; Associate Editor  
Collegian, '24; Collegian Staff, '23;  
President Press Club, '24; Vice-Presi-  
dent Fourth Estate; Sphinx Club.

COATE, MARY MILES *Indianapolis*  
Kappa Kappa Gamma; Earlham College,  
'22, '23.







COLLINS, GLADYS RUTH *Knightsstoen*  
Alpha Delta Theta; Phi Delta Phi;  
Pan-Hellenic, '24; Chemistry Club; Y.  
W. C. A.; Woman's League.

COMBS, RUTH VALERIA *Indianapolis*  
Botany Assistant, '24, '25; Press Club;  
Woman's League.

CORYA, MARTHA STEELE *Indianapolis*  
Alpha Chi Omega; President Phi Delta  
Phi, '24, '25; "The Piper"; Dramatic  
Poetry and Spanish Clubs; Intramural  
Basketball and Volleyball; Y. W. C. A.;  
Women's League.

COVAL, EUGENIA *Indianapolis*  
Kappa Kappa Gamma.

CRAW, JOE R. *Eaton*  
Butler Association; Spanish and Biology  
Clubs; Y. M. C. A.; Student Volunteer.

CUMMINS, JAMES O. *Birdseye*  
Lambda Chi Alpha; Sphinx and Booster  
Clubs; Interfraternity Council; Inter-  
fraternity Football and Baseball.

CURTIS, VIRGINIA *Indianapolis*  
Alpha Chi Omega; Collegian Staff, '22-  
'25; Vice-President Woman's League,  
'24; Social Chairman, '23; Phi Delta  
Phi; Delta Phi; Chimes; Editor Student  
Directory, '25; Varsity Debating, '24;  
Intramural Debating; "Miss Somebody  
Else"; Dramatic, Forensic, Poetry and  
French Clubs; Committee of 125; W.  
A. A.; Y. W. C. A. Cabinet, '24.

DAVIS, ARNOLD *Indianapolis*  
Delta Tau Delta; Treasurer Dramatic  
Club, '23, '24; "Come Out of the  
Kitchen"; "Miss Somebody Else"; Dra-  
matic Club Vaudeville; Pen and Pencil  
and College Corner Clubs; Interfratern-  
ity Baseball; Committee of 125.

DAVIS, CHARLES MORRISON *Indianapolis*  
Delta Tau Delta; Sphinx, Dramatic and  
Opera Clubs.

DAVIS, ROLLIN *North Salem*  
Phi Delta Theta; Interfraternity Council;  
Philokurian; Treasurer Dramatic  
Club; Y. M. C. A. Delegate to Geneva.





DODSON, CATHARINE *Indianapolis*  
Alpha Delta Theta; Mathematics and Spanish Clubs; Basketball Letter, '23; First Team Basketball and Volleyball; Tennis; W. A. A.; Y. W. C. A.; Woman's League.

DOWNES, SARAH FRANCES *Indianapolis*  
Kappa Alpha Theta; Vice-President and Social Chairman Chimes; Homecoming Chairman for Woman's League, '24; Social Chairman Woman's League, '25; Geneva Stunt Day Committee, '24; Vice-President Dramatic and Glee Clubs; Intramural Basketball and Debating; W. A. A.; Committee of 125.

DUNCAN, DOROTHY A. *Greenfield*  
Kappa Kappa Gamma; Biology and Chemistry Clubs; W. A. A.; Y. W. C. A.; Woman's League.

DYER, KATHLEEN *Indianapolis*  
Delta Zeta; Secretary Pen and Pencil Club, '23; Chairman Handbook Committee, '23, '24; Press, Dramatic and Spanish Clubs.

EPPERT, MARION *Indianapolis*  
Tau Kappa Tau; Spanish and Chemistry Clubs; Interfraternity Basketball and Baseball; Y. M. C. A.

ERBER, HELEN M. *Indianapolis*  
Alpha Chi Omega; Social Committee Woman's League, '24, '25; Dramatic and Chemistry Clubs; Intramural Basketball and Volleyball; Y. W. C. A.; Committee of 125.

EWING, CARLYLE *Indianapolis*  
Phi Delta Theta; Baseball Letters, '23, '24, '25; Biology Club.

FILLMORE, KATHARINE JANE *Indianapolis*  
Delta Zeta; French Club; Intramural Volleyball; Woman's League; Y. W. C. A.

FINK, PAUL *Indianapolis*  
Tau Kappa Tau; Philokurian, Classical, Press and Opera Clubs; Football.

FLETCHALL, VIRGINIA *Poseyville*  
Kappa Kappa Gamma; Intramural Volleyball; Woman's League.





Fritis, Florence E. *Indianapolis*  
Classical Club; Y. W. C. A.

Goode, Elva *Indianapolis*  
Alpha Delta Theta; Scarf, Pen and Pencil, Classical and Biology Clubs; Intramural Basketball; W. A. A.; Woman's League.

German, Paul M. *Indianapolis*  
Lambda Chi Alpha; Sphinx Club; Interfraternity Football, Basketball and Baseball; Interfraternity Council; Freshman Football; Biology Club.

Graham, Brewer *Indianapolis*  
Sigma Chi; Sphinx; Tau Kappa Alpha; Treasurer Sophomore Class, '23, '24; Track Letters, '23, '24, '25; Spanish and Social Science Clubs.

Gessner, Dorothy *Indianapolis*

Gray, Glenn Albert *Indianapolis*  
Sigma Chi; Skulls; Track Captain, '25; Track Letters, '23, '24, '25.

Gochenour, Rlou Fern *Whitestown*  
Biology and Campus Clubs; Student Teachers' Association; Woman's League; Y. W. C. A.

Greatbatch, Vivian Ray *Speedway City*  
Alpha Delta Theta; Dramatic, Spanish and Home Economics Clubs; Tennis; Intramural Basketball; Junior Team, '25.

Godley, Caroline *Indianapolis*  
Kappa Kappa Gamma; Chimes; Vice-President Junior Class, '24, '25; Scribblers; Staff Secretary Collegian, '24, '25; Drift Staff, '25; Editor Handbook, '24; Dramatic, Forensic and Poetry Clubs; Woman's League; Y. W. C. A.

Gremlispacher, Joe *Indianapolis*  
Delta Tau Delta; Sphinx; Business Manager Collegian, '24, '25; Business Manager Junior Prom, '25; President Opera Club, '24, '25; Interfraternity Council; Basketball; Honcoming Committee, '24.





HAGGARD, DORIS *Indianapolis*  
Sigma Delta; Biology Club; Woman's  
League; Y. W. C. A.

HARKER, ALBERT *Frankfort*  
Sigma Chi; Basketball Letters, '23, '24;  
Glee and Dramatic Clubs; Lead in  
"Icebound"; "The Whole Town's Talk-  
ing"; "The Piper".

HALDY, MARGARET *Indianapolis*  
Delta Delta Delta; French, Poetry and  
Dramatic Clubs; "Miss Somebody Else";  
"The Piper", '24; Intramural Volley-  
ball; W. A. A.; Woman's League; Y.  
W. C. A.

HARMON, HAROLD *Sullivan, Ill.*  
Sigma Chi.

HALL, HILDRETH *Lucern*  
Campus and Classical Clubs; Y. W. C. A.

HARRIS, ADA B. *Indianapolis*  
Pen and Pencil and Press Clubs;  
Woman's League.

HALL, SARAH *Newcastle*  
Delta Delta Delta; Woman's League;  
Y. W. C. A.

HARRISON, ROBERT *Albany*  
Delta Tau Delta.

HALLIDAY, JUSTINE *Indianapolis*  
Kappa Kappa Gamma; Phi Delta Phi;  
Society Staff Collegian, '24, '25; Hand-  
book Committee Woman's League, '24;  
Spanish Club; W. A. A.; Y. W. C. A.

HARROLD, ERNEST L. *Fairmount*  
Butler Association.





HASELY, MILDRED *Indianapolis*  
Delta Delta Delta; Chemistry, Home Economics and Press Clubs; Woman's League; Y. W. C. A.; Franklin College, '21, '22.

HENSEL, HIRAM *Logansport*  
Delta Tau Delta; Football Letters, '22, '23, '24; Interfraternity Basketball and Baseball.

HELLER, LOIS FRANCES *Columbia City*  
Zeta Tau Alpha; Intramural Basketball; Woman's League; Y. W. C. A.; DePauw University, '22-'24.

HOOPER, FLORENCE EVERETT *Indianapolis*  
Chemistry Assistant, '24, '25; Botany Assistant; Chemistry and Botany Journal Clubs; Woman's League; Y. W. C. A.

HELTON, CARTER *Indianapolis*  
Delta Tau Delta; Sphinx; Business Manager Collegian, '23, '24; Football Letters, '22, '23, '24.

HOPPER, MYRON *Indianapolis*  
Butler Association; Vice-President Y. M. C. A., '24, '25.

HENDERSON, LAWRENCE *Lebanon*  
Sigma Chi; Collegian Staff; Dramatic Club; "The Piper."

HUSTON, RAY F. *Paris, Ill.*

HENRY, LEE *Berdin*  
Sigma Chi; Secretary-Treasurer Sphinx.

ICE, HARRY T. *Indianapolis*  
Delta Phi Sigma; Drift Staff, '25; President Pen and Pencil Club, '24; Forensic Club; Interfraternity Baseball, Football and Basketball.





JALESKI, CLARENCE *Indianapolis*  
Butler Association; President Chemistry Club; Catalytic, Botany Journal and Biology Clubs.

KENNON, JAMES *Indianapolis*  
Phi Gamma Delta; Alpha Rho Delta; Wabash College, '22, '23.

JOHNSON, DOROTHY M. *Fort Wayne*

KILGORE, DAVID BYRON *Indianapolis*  
Delta Tau Delta; President Junior Class, '25; Skulls; Football Letter, '24; Track Letters, '23, '24, '25; Interfraternity Basketball; President German Club, '23, '24; Chemistry Club.

JOHNSON, RUTH PRATT *Indianapolis*  
Kappa Kappa Gamma; LaSalle Seminary, '22-'24.

KONOLD, DAVID *Winona Lake*  
Phi Delta Theta; Skulls; Philokurian; Football Letters, '21, '22, '24; Basketball Letters, '21, '25; Track Letter, '21.

JONES, VIRGINIA LYTLE *Indianapolis*  
Delta Zeta; Woman's League; Y. W. C. A.

LAMB, LADONNA G. *Indianapolis*  
Alpha Chi Omega; Spanish and Biology Clubs; W. A. A.; Intramural Basketball and Volleyball; Woman's League.

KEACH, ROBERT *Seymour*  
Sigma Chi; Skulls; Football Letters, '23, '24; Basketball Letters, '24, '25; Baseball Letters, '21, '24, '25.

LEACH, VESTA V. *Indianapolis*





LESLIE, MARY *Fairland*  
Alpha Delta Theta; Chemistry and Math Clubs; Woman's League, Y. W. C. A.

MCCOLLOUM, ELFANOR *Indianapolis*  
Biology, Classical and Dramatic Clubs; "Cappy Ricks"; Student Endowment Committee, '23; W. A. A.; Woman's League; Y. W. C. A.

LILBTAG, TED *Indianapolis*  
Delta Tau Delta; Sphinx; Glee and Math Clubs.

MCCRACKEN, MARTIN *Indianapolis*  
Lambda Chi Alpha; Philokurian; Butler Band; Interfraternity Football and Baseball.

LUGAR, LUCILLE *West Newton*  
Vice-President W. A. A., '24, '25; Woman's League.

MCGINNIS, ALICE *Martinsville*  
Kappa Kappa Gamma; French, Math and Home Economics Clubs; Intramural Basketball; Woman's League; Y. W. C. A.

LYMAN, DAMIEN JOE *Indianapolis*  
Lambda Chi Alpha; Social Science and Chemistry Clubs; Interfraternity Council; Interfraternity Baseball.

MCGRAW, EUNICE *Tipton*  
Kappa Kappa Gamma; Undergraduate Representative Y. W. C. A., '25; Woman's League.

MCCCLUSKY, BERNICE ANN *Indianapolis*  
Alpha Chi Omega; Scarf and Dramatic Clubs; Woman's League; Y. W. C. A.

MCFAY, VALLOROUS *Indianapolis*  
Beta Theta Pi; Sphinx; President Interfraternity Council, '25.





McMEANS, MARY *Indianapolis*  
Sigma Delta; Chimes; Vice-President Y. W. C. A., '24, '25; Collegian Staff, '23, '24; Social Committee Woman's League; Committee of 125.

MILLER, FRANCIS A. *Indianapolis*  
Tau Kappa Tau; Interfraternity Council; Math and Chemistry Clubs; Interfraternity Baseball.

MANN, CATHERINE *Camby*  
Woman's League; Y. W. C. A.

MILLER, HELEN ELIZABETH *Indianapolis*  
Spanish and Biology Clubs; Woman's League; Y. W. C. A.

MANN, JOHN S., JR. *Indianapolis*  
Phi Delta Theta; Sphinx; Assistant Business Manager Drift, '24.

MINOR, BESSIE *Indianapolis*  
Dramatic and Social Science Clubs; Woman's League; Y. W. C. A.

MARTZ, JOSEPH A. *Tipton*  
Lambda Chi Alpha; Press Club; Northwestern University, '22, '23.

MONTGOMERY, MARY *Indianapolis*  
Kappa Alpha Theta; Forensic and Dramatic Clubs; Woman's League; Y. W. C. A.

MATLOCK, BRUCE KING *Denver, Colo.*  
Phi Delta Theta; Treasurer Junior Class; Interfraternity Football and Basketball; Committee of 125; University of Colorado, '21, '22.

MORRIS, GLENN *Knightstown*  
Delta Phi Sigma; Interfraternity Basketball; Y. M. C. A.







MULHOLLAND, GEORGE E. *Indianapolis*  
 Lambda Chi Alpha; Skulls; Collegian Staff, '23, '24; Press Club; Butler Band, '25; Interfraternity Baseball; Football Letters, '23, '24; Olympic Boxing Team, '24; Track; Interfraternity Baseball.

NOBLE, GRACE *Indianapolis*  
 Scarf Club.

NEAL, ELIZABETH VIRGINIA *Whitestown*  
 Woman's League; Franklin College, '23, '24.

NUSBAUM, MARY R. *Marion*  
 Alpha Delta Pi; Campus, French and Spanish Clubs; Woman's League.

NICEWANDER, LESTER L. *Indianapolis*  
 Delta Tau Delta; Press, Spanish and Biology Clubs; Junior Prom Committee, '25; Interfraternity Baseball and Basketball; University of Illinois, '22.

OGLÉ, MARY FRANCES *Indianapolis*  
 Pi Beta Phi; Pan-Hellenic; Forensic, Spanish and Dramatic Clubs; "Honor Bright"; Intramural Debating; Woman's League; Y. W. C. A.

NIPP, CARROLL E. *Indianapolis*  
 Delta Phi Sigma; Pen and Pencil, Opera and Press Clubs.

OKES, MARJORIE *Indianapolis*  
 Pi Beta Phi; Pen and Pencil and Dramatic Clubs; Intramural Volleyball; Woman's League; Y. W. C. A.

NIPPER, ROBERT *Indianapolis*  
 Sigma Chi; Skulls; President Pen and Pencil Club; Football Letters, '22, '24; Basketball Letters, '23, '24, '25; Baseball Letters, '23, '24, '25.

PATTERSON, DOROTHY MARIE *Indianapolis*  
 Alpha Chi Omega; Pan-Hellenic; Spanish and Dramatic Clubs; "The Piper"; W. A. A. Board; Intramural Volleyball and Basketball; Junior Team; Woman's League; Y. W. C. A.





PAUL, GORDON *Bradford, Ohio*  
Delta Tau Delta; Skulls; Football Letters, '22, '23, '24; Basketball Letters, '23, '24.

POINDEXTER, DOROTHY P. *Indianapolis*  
Sigma Delta; Scarf Club; Program Committee Y. W. C. A., '22; W. A. A.; Basketball Letter, '22; Captain Junior Team; Woman's League.

PAYNE, HELEN CLAIRE *Indianapolis*  
Kappa Kappa Gamma; Editor Butler Song Book, '25; French, Opera and Dramatic Clubs; "Miss Somebody Else"; "Fairview Revue"; Director Glee Club, '24, '25; Woman's League; Y. W. C. A.; Mu Phi Epsilon.

PORTER, HERMAN *Indianapolis*  
Phi Delta Theta.

PECTOL, RUTH *Spencer*  
Pi Beta Phi; W. A. A.; Intramural Basketball; Woman's League; Y. W. C. A.; Oxford College, '23, '24.

PRITCHARD, GRACE JAYNE *Indianapolis*  
Zeta Tau Alpha; Press and French Clubs; Woman's League; Y. W. C. A.

PIHL, MARGARET C. *Indianapolis*  
Woman's League; Y. W. C. A.

RABABA, ADELE YVONNE *Indianapolis*  
Spanish Club; Student Teachers' Association.

PITTS, REBECCA *Indianapolis*  
Sigma Delta; Secretary-Treasurer Chimes; Scribblers; Phi Delta Phi; President Y. W. C. A., '25, '26; Secretary, '24, '25; Biology, Dramatic and Philosophy Clubs; President Classical Club, '24; Woman's League.

REICHEL, LOUIS *Indianapolis*  
Phi Delta Theta; Skulls; German Club; Football Letters, '22, '23, '24; Basketball; Baseball.



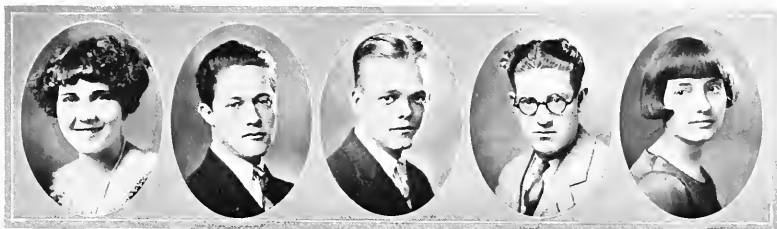

REYNOLDS, ALICE *Indianapolis*

Dramatic, Social Science, Chemistry and Forensic Clubs; Debating; Woman's League.

RICHARDS, WALLACE *Indianapolis*

Sigma Chi; Collegian Staff, '23; Copyreader. '24; Varsity Tennis, Fourth Estate and Dramatic Clubs.

RIDGE, RAYMOND FORREST *Indianapolis*

Delta Tau Delta; Sphinx; Fourth Estate, Sports Editor Drift, '25; Collegian Staff, '23-'25; Press, Pen and Pencil, and Opera Clubs; "Pirates of Penzance"; "Fairview Revue"; Committee of 125.

RILEY, WINSTON *Indianapolis*

Delta Phi Sigma; Advertising Manager Drift, '24, '25; Collegian Staff, '22-'24; Varsity Debating; Press, Social Science, Forensic, Opera and Dramatic Clubs; "Honor Bright"; "Pirates of Penzance"; "Fairview Revue"; "Miss Somebody Else"; "The Boomerang"; "Ice-bound"; Financial Editor Handbook, '23; Interfraternity Basketball, Football, Baseball; Golf Squad, '25; Y. M. C. A.; Ohio University, '22; Quadrennial Convention.

RINEHART, DOROTHY LOUISE *Indianapolis*

Kappa Kappa Gamma; French, Opera and Glee Clubs; "Pirates of Penzance"; Woman's League; Y. W. C. A.

ROBY, VIRGIL V. *Indianapolis*

Phi Delta Theta; Sphinx; Business Manager Drift, '25; President Philokurian, '24, '25; Golf Team Manager, '25; Interfraternity Football and Baseball.

ROCK, DORCAS *Greenfield*

Kappa Alpha Theta; Vice-President Philokurian, '24, '25; Secretary Y. W. C. A. Cabinet, '25; Alternate Varsity Debating Team, '24; Press, Forensic and Biology Clubs; W. A. A.; Woman's League.

ROCKWELL, GEORGIANA *Indianapolis*

Alpha Chi Omega; Student Industrial Council; Chairman Y. W. C. A. Library Committee, '25; Student Budget Committee, '25; Opera Club; Woman's League.

RODECKER, SARAH PHELPS *Indianapolis*

Kappa Alpha Theta; Press, Home Economics, Biology and Dramatic Clubs; "Miss Somebody Else"; Intramural Basketball; Woman's League; Y. W. C. A.

ROHM, JOHN T. *Indianapolis*

Delta Phi Sigma; Biology and Math Clubs; Interfraternity Basketball; Y. M. C. A.





RUNDELL, MARY LOUISE *Indianapolis*  
Delta Zeta; Pan-Hellenic; Chemistry  
and French Clubs; W. A. A.; Woman's  
League; Y. W. C. A.

SCHWENK, GLEN JUANITA *Indianapolis*  
Kappa Alpha Theta; Scarf Club; Art  
Staff Drift, '24; Y. W. C. A.; Publicity  
Committee, '24; Dramatic Club; Stu-  
dent Budget Committee, '25; W. A. A.;  
Woman's League.

RUTHERFORD, AUSTIN D. *Indianapolis*  
Delta Phi Sigma.

SELLS, ALLEN M. *Indianapolis*  
Lambda Chi Alpha; Collegian Staff,  
'23, '24; Chemistry and Biology Clubs;  
Y. M. C. A.

SANDEFUR, DOROTHY *Indianapolis*  
Sigma Delta; Y. W. C. A. Membership  
Committee, '23; Student Budget Com-  
mittee, '25; Opera Club; Woman's  
League; Y. W. C. A.

SIELOFF, HELENA R. *Indianapolis*  
Pi Beta Phi; May Queen, '25; Biology,  
Spanish and Dramatic Clubs; "The  
Whole Town's Talking"; Woman's  
League; Y. W. C. A.

SCHLENDER, EMMA *Indianapolis*  
Biology, Botany Journal and Classical  
Clubs; Botany Assistant, '24, '25; W.  
A. A.; Woman's League; Y. W. C. A.

SISSON, FRANK T. *Indianapolis*  
Tau Kappa Tau.

SCHULZ, EDNA *Indianapolis*  
Zeta Tau Alpha; Y. W. C. A. Cabinet,  
'25; Social Service Committee, '24;  
Social Science Club; Woman's League.

SMITH, IRVIN *Indianapolis*  
Butler Association; Y. M. C. A.



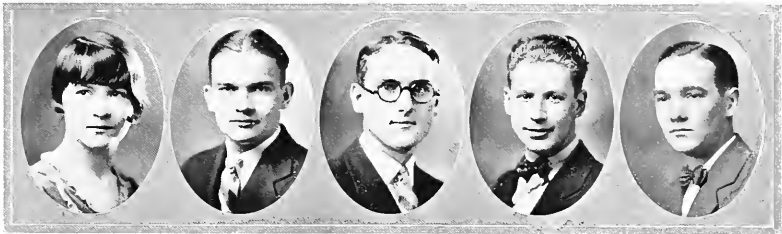

SMITH, LILLIE F. *Rushville*  
Alpha Delta Pi; Phi Delta Phi; Campus and Biology Clubs; W. A. A.; Woman's League; Y. W. C. A.

SMITH, THOMAS FRANKLIN *Indianapolis*  
Lambda Chi Alpha; Editor-in-Chief Drift, '25; President Sphinx; President Fourth Estate; Drift Staff, '24; Associate Editor Collegian, '24; Sports Editor, '23; President Press Club, '23, '24; Debating; Forensic, Dramatic, Math and Pen and Pencil Clubs; Board of Directors Men's Union, '23, '24; Booster Club, '23, '24; Committee of 125; Homecoming Committee, '24; Chairman Junior Prom; Cheer Leader; Interfraternity Football and Baseball.

STAHL, EDGAR *Indianapolis*  
Lambda Chi Alpha; Interfraternity Basketball, Football and Baseball; Social Science Club.

STEINMETZ, LOUIS J. *Indianapolis*  
Lambda Chi Alpha; John Herron Art Institute.

STEMBEL, CLARENCE *Thorntown*  
Delta Phi Sigma; Interfraternity Council; Drift Staff, '24; Spanish and Social Science Clubs; Student Budget Committee, '25; Interfraternity Baseball.

STEPHENSON, DOROTHY A. *Indianapolis*  
Delta Delta Delta; Chimes; Vice-President Scribblers, '24; President, '23; Secretary Phi Delta Phi, '23, '24; Woman's Sports Editor Drift, '25; Collegian Staff, '23-'25; Y. W. C. A. Cabinet, '24; Woman's League Publicity Chairman, '24, '25; Poetry, Press and Opera Clubs; Committee of 125; President W. A. A., '24, '25; Varsity Basketball, '23-'25; Volleyball; Tennis.

SIEVENS, HELEN LOUISE *Indianapolis*  
Kappa Alpha Theta; Woman's League Handbook Committee, '24; Pen and Pencil, Biology, Home Economics and Forensic Clubs; Secretary Ex-Tech Club, '25; W. A. A.; Intramural Basketball; Woman's League Y. W. C. A.

STORER, HORACE ELBERT *Indianapolis*  
Sigma Chi; President Tau Kappa Alpha; Skulls; Associate Editor Collegian, '24; Extemporaneous Speech Contest Winner, '24; Collegian Staff, '23-'25; Varsity Debating; President Forensic Club, '24; Dramatic Club; "Honor Bright", '23; Stage Manager "Cappy Ricks" and "Whole Town's Talking".

STROLE, GERALD W. *Kentland*  
Lambda Chi Alpha; Football Letters, '22, '23, '24; Basketball Letter, '25; Baseball.

TACOMA, MARIE L. *Indianapolis*  
Zeta Tau Alpha; President W. A. A., '25, '26; World Fellowship Committee Y. W. C. A., '25; French and Spanish Clubs; Woman's League; Junior Team; Intramural Basketball and Volleyball.





THOMPSON, GRACE AGNES *Rockville*  
Campus and Classical Clubs; Woman's  
League; Y. W. C. A.

TULLY, WILMA *Indianapolis*  
Alpha Delta Theta; Phi Delta Phi.

THOMPSON, JUANITA *Indianapolis*  
Pen and Pencil and Spanish Clubs;  
Woman's League.

ULRICH, IRMA ELIZABETH *Indianapolis*  
Kappa Kappa Gamma; President Chimes,  
'24, '25; Associate Editor Drift, '25;  
Drift Staff, '24; Society Editor Col-  
legian, '23, '24; Matinee Talks Com-  
mittee Woman's League, '23, '24; Mem-  
bership Committee Y. W. C. A., '23,  
'24; Secretary-Treasurer German Club,  
'24; Dramatic Club; "Miss Somebody  
Else".

THOMSON, JACK A. *Indianapolis*  
Sigma Chi.

WATERS, MARGARET RUTH *Indianapolis*  
Delta Delta Delta; Secretary Dramatic  
Club, '24, '25; Secretary Press Club,  
'24; Vice-President Forensic Club, '23;  
Spanish, Opera and Poetry Clubs; "Miss  
Somebody Else"; "The Piper"; W. A.  
A.; Intramural Volleyball; Woman's  
League; Y. W. C. A.

THORP, AVANELLE *Indianapolis*  
Kappa Alpha Theta; Drift Staff, '25;  
Vice-President Spanish Club, '24, '25;  
W. A. A.; Woman's League; Y. W.  
C. A.

WHEAT, W. HERMAN *Beech Grove*  
Y. M. C. A.

TROY, EDWARD A. *Indianapolis*  
Tau Kappa Tau; President Math Club,  
'24, '25; Dramatic Club.

WHITE, VOLNEY M. *Indianapolis*  
Sigma Chi.





WHITHAM, LORENE *Indianapolis*  
 Kappa Alpha Theta; Scarf; Glee and  
 Dramatic Clubs; "Miss Somebody Else";  
 Hospitality Committee Woman's League,  
 '24, '25; May Day Breakfast Commit-  
 tee, '25; Program Chairman Y. W. C.  
 A., '24; Social Chairman, '25, '26.

WILSON, JEANNE ELIZABETH *Indianapolis*  
 Sigma Delta; Scarf, Dramatic and Ger-  
 man Clubs; Student Budget Commit-  
 tee, '25; Woman's League; Y. W. C. A.

WILSON, LEWIS *Indianapolis*  
 Delta Tau Delta; Tau Kappa Alpha;  
 Varsity Debating, '24, '25; Philokurian;  
 Forensic and Commerce Clubs.

WINTER, MARY LESTER *Indianapolis*  
 Delta Delta Delta; Philokurian; Y. W.  
 C. A. Cabinet, '25, '26; President  
 Classical Club; Chemistry Club;  
 Woman's League.

WOLFE, ROBERT LUTHER *Indianapolis*  
 Y. M. C. A.; Butler Band, '22.

WOOD, JABEZ HALL *Indianapolis*  
 Sigma Chi; Editor-in-Chief Collegian,  
 '24, '25; Associate Editor, '23, '24;  
 Fourth Estate; Press and Dramatic Clubs.

WOODLING, HOMER E. *Logansport*  
 Delta Tau Delta; Skulls; Math Club;  
 Football Letters, '23, '24; Basketball;  
 Baseball.

WRIGHT, BETTY *Indianapolis*  
 Kappa Kappa Gamma; Dennison Col-  
 lege, '23, '24.

YORK, JOE WILLIAM *Indianapolis*  
 Sigma Chi; Commerce Club.

YOUNG, ALICE TEMPLER *Indianapolis*  
 Sigma Delta; Pan-Hellenic; Scarf, Biol-  
 ogy, French, Opera and Dramatic  
 Clubs; Program Chairman Y. W. C. A.,  
 '22; Committee of 29; Woman's League.



*To stand with a smile upon your face against a stake from which you cannot get away—that, no doubt, is heroic. But the true glory is resignation to the inevitable. To stand unchained, with perfect liberty to go away, held only by the higher claims of duty, and let the fire creep up to the heart—this is heroism.*

F. W. ROBERTSON





*Sophomores*



ROBERT WAKEFIELD, PRES.



EDYTHE HUBBARD, VICE-PRES.

## *Sophomores Discard*

**I**N the fall of 1924, our Freshmen of last year, having completely outgrown their verdant toggerly and habits, returned and began their second year at Butler.

Robert Wakefield was elected the gavel-wielder of the class to succeed Douglas Dale, who functioned in the same capacity during the Freshman year. Edythe Hubbard was chosen vice-president; Jane Currie, secretary, and Joel Wilmoth, treasurer. The last three offices were competently filled during the preceding year by Suzanne Kolhoff, Virginia Foxworthy and Robert Hutchinson, respectively.

The next big event staged by the Class of '27 was in joint collaboration with their under-classesmen whom the Sophs ignominiously walloped in the annual inter-class scrap, held on Irwin Field in the latter part of November. The victory served greatly in the recovery of the second-year folks' self-respect which they lost last year by their defeat at the hands of the Class of '26. The protection of class colors, hoisted aloft the flagpole, was the occasion for the annual egg-throwing encounter, and tattered and rent wearing apparel, dishevelled hair and bloody noses were evidences of heroic participation.





JANE CURRIER, SEC'Y



JOIL WILMOTH, TREAS.

## *Verdant Toggery*

The Twenty-Sevens impressed their fellow-classmates most emphatically this year by their athletic ability, making a substantial contribution to the success of the football team in the persons of Vincent Canfield, Francis Fletcher, Melvin Puett and Ralph Hitch. The class president, Bob Wakefield, and Clarence Christopher did their share in representing the Sophs on the varsity basketball squad. They are a classy pair of forwards. Hermon Phillips has made some splendid track records.

In the less vigorous activities, the Sophomores have contributed their share of participation. In both "The Whole Town's Talking" and "Icebound", many of the leading roles were portrayed by second-year folks, and the Sophomore debating and oratorical talents have also been outstanding during the last school year. Eight Sophomore girls received just recognition for participation in worthy student activities and for splendid college spirit, when they were pledged to the Junior honorary, Chimes, at the annual Gridiron Banquet, held at the Indianapolis Athletic Club on April 6, 1925. The pledges are Lucy Ashjian, Dorothy Avels, Julia Bretzmann, Jeanne Bouslog, Kathryn Bowly, Edith Corya, Dorothy Carroll and Dorothy Kemp.



*I consider a human soul without education like marble in a quarry, which shows none of its inherent beauties until the skill of the polisher sketches out the colors, makes the surface shine, and discovers every ornamental cloud, spot, and vein that runs throughout the body of it.*

ADDISON



*Freshmen*



O. K. MCKITTRICK, PRES.



FRANCES PETERS, VICE-PRES.

## *Freshmen Get Into*

**E**NTERING Butler with the distinction of being the largest class in the history of the University, the Freshmen immediately settled down to work and to show the other classes that quality is sometimes parallel to quantity. On October 10, the class met for the first time and elected O. K. McKittrick, president; Frances Peters, vice-president; Bertha Green, secretary, and James Carvin, treasurer.

A large number of men reported for football under Coach Hinkle. Although they lost two games by close scores, they were an asset to the members of the varsity and gave them much competition in practice prior to the big games. Eighteen were awarded numerals. They included McLaughlin, captain, Thaug, Holcomb, Garrett, Bell, Green, Collyer, Casey, Franklin, Ball, Wenrick, Cecil, Summers, Wood, Cottrell, Johnson, Leichy and Meek.

After the close of the football season, the Frosh army reported to Pat for the annual scrap. The Sophs were outnumbered by more men than the Confederates in 1861. However, the "Clipping" class took advantage of strategy and won by a narrow margin. Horatius at the bridge would not have had a chance in this battle in which scores of discarded eggs struck Frosh faces with unpleasant sounds.





BERTHA GREEN, SEC'Y



JAMES CARVIN, TREAS.

## Many Activities

The Sophomores also won the football games but lost both the ed and coed tug-of-war contests.

In all forms of athletics, the Green Caps have participated during the past year. Twelve men, including Captain Chaud, Bell, Collyer, Jackman, Collier, Zell, Tudor, Thornton, Meck, Eckstein, Summers and Holz, were awarded basketball numerals. Quite a few went out for track and baseball and made good.

In activities, the first year students took much interest. Margaret Jenkins won the oratorical contest; Robert Finney was the only Freshman to make Tau Kappa Alpha, national honorary debating fraternity; Adrian Pierce, Phyllis Nordstrom, Margaret Jenkins and Elmo Richey took important parts in dramatic club plays, and more than a score of other Freshmen were in the various casts; Louise E. Ross, Joseph Schleen and Paulwirth Waldo reported on the *Collegian*; Finney was Freshman Assistant on the DRIFT staff, and O. K. McKittrick was in charge of a successful Freshman dance, April 17, to raise money for the endowment drive.

When Butler moves to Fairview, the Class of 1928 will doubtless look back and say the Butler of Yesterday was a grand old school after all.



*Whatever you are by nature, keep to it; never desert your line of talent. Be what nature intended you for, and you will succeed; be anything else, and you will be ten thousand times worse than nothing.*

SYDNEY SMITH





*Butler—Past, Present and Future*



NORTHWESTERN CHRISTIAN UNIVERSITY

## *History of Butler University*

**M**ORE than three score and ten years ago, in the year 1841, representatives of the Christian Church of Indiana, realizing the meagerness of the state's educational facilities, met and proposed the establishment of an institution of learning for the Middle West. However, no definite action was taken until 1848, at a meeting in Flat Rock. The Presbyterians had already founded Hanover and Wabash; the Methodists, DePauw, and the Baptists, Franklin. The Christian brotherhood, therefore, took a thorough canvass of the churches during the following year and found that the majority were wholeheartedly interested in the new plan. At the Indiana convention of the Disciples of Christ in 1849, the following resolution was passed: "That a Northwestern Christian University be founded at Indianapolis as soon as a sufficient amount of funds can be raised to commence it, and that a committee of seven be appointed at this meeting to take the preliminary steps in reference to the founding and endowing of such an institution."

Foremost among the men who supported the educational movement was Ovid Butler, a very prominent citizen of Indianapolis, who devotedly served the cause of education the greater part of his life. As chairman of the committee of seven, he drew up the charter that was granted by the Indiana Legislature to Northwestern Christian University, January 15, 1850. The following excerpt is evidence that it is one of the most liberal, pious and charitable charters ever granted in the Hoosier state:

"To found and maintain an institution of learning of the highest class, for the education of the youth of all parts of the United States; to establish in said institution departments or colleges for the instructing of the students in every branch of liberal and professional education; to educate and prepare suitable teachers for the common schools of the country; to teach and inculcate the Christian faith and Christian morality, as taught in the sacred scriptures, discarding as uninspired and without authority all writings, formulas, creeds and articles of faith subsequent thereto; and to promote the sciences and arts."

During the following two years the committee was occupied with its assigned task of raising funds for the endowment of the proposed University. A campaign to raise \$75,000 by the sale of stock was inaugurated in March, 1850, by Elder John O'Kane. According to the July, 1851 issue of the "Christian Record," a monthly publication of the Christian Church, \$25,000 worth of stock was sold within six months.

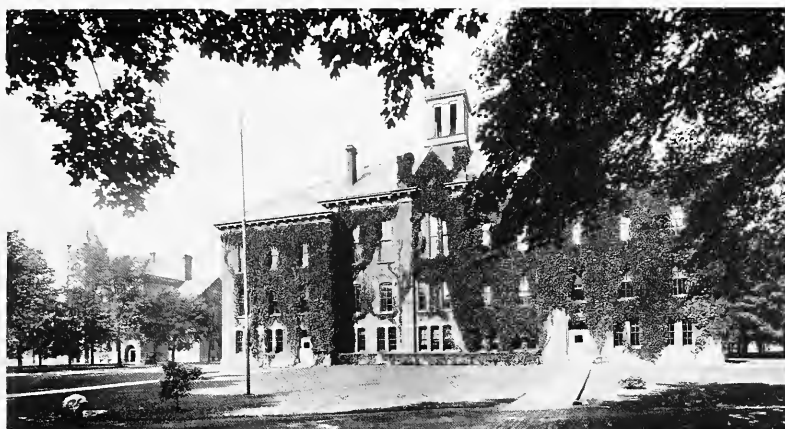

PRESENT ADMINISTRATION BUILDING

The editor further explained that "Brother O'Kane has not yet visited one-tenth of the congregations and brethren in the state of Indiana and has not, we believe, been out of the state at all. The brethren everywhere see the propriety and even the necessity of such an institution and are only waiting to be called on to take the stock. The brethren in our sister states of Ohio, Michigan, Illinois, Iowa, Wisconsin and perhaps Kentucky will unite with us in building up an institution of learning of the highest order. The point chosen for its location is very favorable. Indianapolis is emphatically the *City of Railroads* and, of course, easy of access to the whole country. By the time that the institution gets into operation we shall have some six or eight railroads running into the city and two or three plank roads."

By June 22, 1852, the agent secured subscriptions for the entire \$75,000, the amount required by the charter before a board of directors could be organized. This success permitted the committee to consider a campus site and building plans. Ovid Butler gave twenty-five acres of wooded land, near the edge of Indianapolis, at College Avenue and Thirteenth Street. The building contracts were let in July, 1853. William Tinsley, an architect from Cincinnati, Ohio, drew up plans for a Gothic structure, three stories in height, with an east and west wing, but the west wing was the only part that was built.

November 1, 1855, Northwestern Christian University opened. This was a great day for Indianapolis and for all the members of the Christian Church, whose diligent labors had made possible better educational facilities for Hoosier settlers. Exercises were held in the new chapel in the afternoon and at the Masonic Temple in the evening to accommodate the many interested citizens and distinguished guests.

The beginning of instruction was deeply significant, for it meant the opening of a university in the great Middle West that admitted men and women of all races. Northwestern's liberal principles were far in advance of those of contemporary schools. Women students were received on the same basis as men; all religious denominations were welcomed, and all students were permitted to elect their own courses. The last was an innovation, attempted previously only at Brown and Bethany.

One hundred and thirteen enrolled the first year under a faculty of five members, consisting of John Young, president and professor of natural sciences and law; Allen R. Benton, professor of ancient languages and literature; George W. Hoss, professor of mathematics and civil engineering; James R. Challen, professor of English, and Love H. Jameson,



ADMINISTRATION AND SCIENCE BUILDINGS

an assistant professor. All of these were learned teachers, capable of inspiring their students with high ideals of living. They gave graduating exercises for only three the first year. The late Nancy Burns Atkinson was the first woman to finish and one of the first women in the United States to receive a B. S. degree.

Regarding women students, the faculty experienced considerable difficulty in handling situations and deciding questions. Regulations were passed that required young ladies, during recitation hours, to be under the immediate care of the lady professor and to meet men students only in the recitation rooms. Degrees offered to women are described in one of the early catalogues as the "mistress of science degree" and the "degree of mistress of art." The former was conferred upon the completion of a required three-year woman's collegiate course, and the latter was given upon the completion of a regular four-year man's collegiate course.

In the very earliest years of the University, the students had little to occupy their time besides scholastic pursuits. There were no athletic contests, student activities and fraternities. Northwestern in those days was a place for only those who wished to get a college education.

However, the routine of the school was broken up somewhat in 1861. One hundred and eighty-four Northwestern students enlisted in the service of their country after Fort Sumter was fired upon. Academic work was carried on with great difficulty. Camp Morton was located so near the campus that fifes and drums could be heard as the soldiers in blue marched by. In 1863, the attendance decreased to fifty students and one graduate, and disabled soldiers were given free tuition.

It was not long after the war, however, before the University became firmly established again. In 1870, the faculty numbered twenty and the student body, 345. The development of the school was made possible at this time by the endowment of several academic chairs. The first was the Demia Butler chair of English Literature, endowed by Ovid Butler, in memory of his daughter who was the first woman to graduate from the full classical course of Northwestern. This marked the establishment of the first English department in an Indiana college. It was headed by Miss Catharine Merrill, a teacher of rare ability and influence, who was the second woman to hold a position on a faculty of an American college. Dean Evelyn Butler, granddaughter of the donor, holds this professorship at the present time. Other additions included: the Law School in

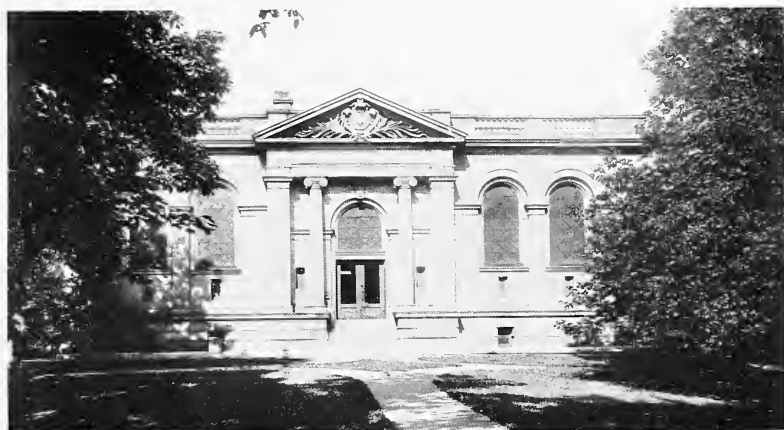

BONA THOMPSON LIBRARY

1870, the Jeremy Anderson chair in Greek Language and Literature, the Armstrong chair of Germanic Languages, the Reeves chair of Biblical Literature and the Catharine Merrill chair of English Literature.

In 1873, the Board of Directors decided to change the location of the University to Irvington. This decision grew out of the fact that the school was greatly handicapped by an insufficiency of funds and that the College Avenue site could be sold for a good price. Construction began the following year on the Administration Building which was completed in 1875. Instruction began immediately although the dormitory, observatory, power house and gym were not completed until later. At the formal opening, September 15, between 500 and 600 citizens attended the chapel exercises, perhaps in response to the following letter which was sent out by President Burgess for publication in the *Indianapolis Journal*:

"To the Editor of the *Journal*:

10 A. M. Rev. Isaac Errett of Connersville will deliver the address. A basket dinner will be served on the grounds, and it is hoped that friends of the University will provide bountifully for the occasion and that none may suffer hunger. A train will leave the Union Station at 9:10 A. M., the round trip being only 25 cents. At Irvington, those having baskets will be met at the depot with conveyances for the same, which will be safely deposited in the building until needed."

The name, Northwestern Christian University, was changed in 1877 to Butler, in recognition of Ovid Butler, who, in addition to giving the school the largest subscription and the College Avenue site, served as president of the Board of Directors for twenty years. He was neither in favor of changing the name nor the location, but his disappointments did not alter his allegiance to the school he founded. His birthday, February 7, was celebrated as Founder's Day for the first time in 1882.

As to student activities, literary societies were the first to creep into the strictly academic life of Northwestern and Butler. Their purpose was to study the arts of conversation, debating and oratory. The Mathesian and Pythonian Literary Societies were both established during the first session of Northwestern; the Athenian Society, in 1867, for women students only; Philokurian Literary Society, in 1869, for ministerial students, and the Demia Butler Literary Society, in 1881. They first met in a professor's lecture room or in a private home but later secured their own quarters at school where they collected libraries. The



GOthic ARCHITECTURE FEATURES PLANS FOR FUTURE BUTLER

decreasing interest in literary societies proved fatal to all except the Philokurian, the only survivor of the five.

The Y. M. C. A., which began its existence at Butler in 1887, rapidly developed into an organization of wide influence, due to the general interest in Biblical studies. Several years later, in 1890, its sister organization, the Y. W. C. A., followed.

The advent of national fraternities on the Butler campus also illustrates another aspect of the development of the school. Phi Delta Theta, the first fraternity to enter the school, was established as early as October 22, 1859. The installation of Indiana Gamma was significant because it was the third Phi Delt Chapter in Indiana and the seventh in the United States. Rho Chapter of Sigma Chi was established six years later, in the spring of 1865. Delta Tau Delta came in 1878 and Kappa Sigma, February 17, 1891. Kappa Alpha Theta entered the fraternity ranks in 1874; Kappa Kappa Gamma, in 1878, and Pi Beta Phi, in 1897. Although fraternity life was not given the prominence which it claims today, still the establishment of these organizations on the campus, no doubt, effected a considerable change in college life.



The history of the *Butler Collegian* dates back to January, 1886. According to an early *DRIFTER*, "it was the outgrowth of a desire among the students to be represented in that field of amateur literature, somewhat circumscribed, but nevertheless, full of spirit and enthusiasm, known as college journalism." The staff, composed of two representatives from each of the five fraternities, published a monthly magazine of much literary content. Its narrow proportions soon expanded into a twenty-four-page magazine that contained as much school news as would be of interest to the outside world, together with prize essays and orations of the classroom. When Butler became affiliated with the Medical, Dental and Law Schools, in 1896, the *Collegian* changed from a monthly to a weekly. Copy for the new paper, the *University Brief*, was contributed by a staff from each of the four schools.

The first Butler *DRIFTER* appeared in 1891. The enterprise was undertaken by the fraternities, who formed a "Board of

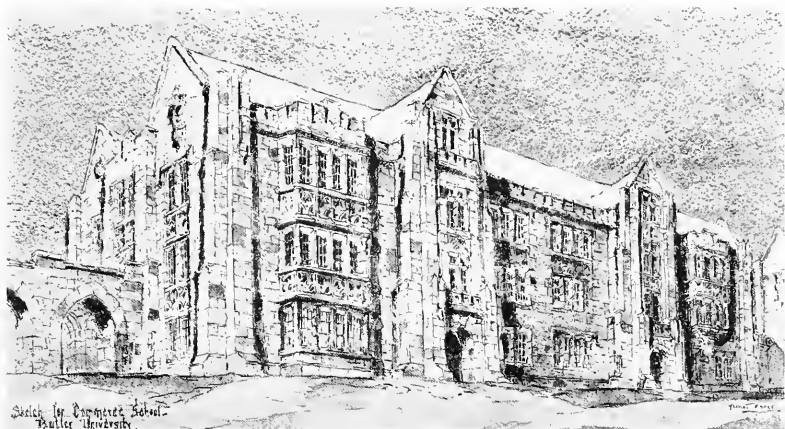

SKETCH OF NEW COMMERCE BUILDING

Editors". It was a quaint book of about 100 pages. The aim and number of courses, painstakingly described by the head professor in each of the departments, the crude artwork and the old-fashioned photogravures of the faculty and the few fraternities composed the content of the book. The Senior Class later undertook its publication. However, since 1909, the responsibility has rested with the Junior Class. An interesting collection of these early DRIFFTS can be found in the Bona Thompson Library.

In 1896, Butler University became one of the four schools of the University of Indianapolis, by virtue of its affiliation with the Medical, Law and Dental Schools of this city, and the Board of Directors adopted the name, "Butler College", rather than "University", to designate the undergraduate department of liberal arts and sciences. The consolidation, which was effected to further the interests of higher education, was quite practical, since the students from the four schools united in all school enterprises. The organization disbanded in 1905.

Athletics have had an equally long and interesting history as these other activities. Football, especially, has been in the swing since 1885, when Butler won the state championship for the first time. It was largely through Butler's efforts that football gained and maintained its great success in Indiana. In the autumn of 1887, the Indianapolis Athletic Association formed a football league, consisting of Indiana, Wabash, Hanover, Franklin and Butler. Baseball did not receive the enthusiasm that football did until later years, even though a state league was formed. Tennis attracted some attention. Doubles and singles were annually played off by the members of the "Racket Club". Bicycling enthusiasts also organized a club for both men and women in 1891. Basketball was later included in Butler's field of sports, but the schedules were much more lenient than today's, just as their outfits were more cumbersome than those of the modern thinly-clads.

Butler was first represented in the Oratorical Contest of Indiana in 1875, fifty years ago, by Samuel J. Tomlinson, '75. Much prominence was formerly given to oratory and debating, and splendid support was given the teams who debated against

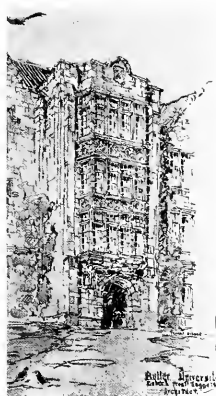

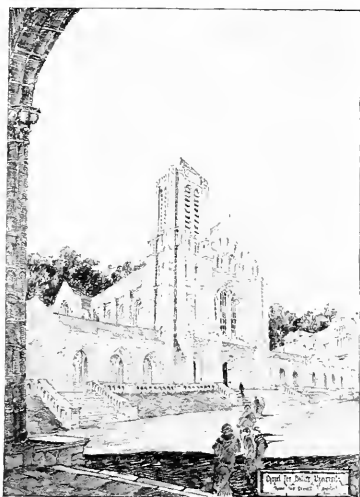

at their homes. The five literary societies gave intellectual exhibitions. The Baccalaureate Sermon came on Sunday, the Alumni Banquet on Thursday, and the commencement exercises on Friday. The Seniors read essays and delivered orations.

In 1910, the College of Missions was established in Irvington and immediately became affiliated with Butler. By special arrangements, the students of one may elect courses in the other.

After the United States entered the World War, April 6, 1917, Butler men eagerly entered the service of their country for the third time. At a mass meeting of the men of the College, on March 3, a large majority passed a resolution, providing for temporary, compulsory and universal military training. In a month, a squad of seventy men drilled on Irwin Field under Captain Hurt at 6:30 A. M. and at 3:30 P. M. The campus was immediately converted into a martial-looking government post by the erection of two barracks, a bath house, a mess hall and a canteen. The college curriculum had to be enlarged to offer courses necessary for the 264 soldier-students, as well as the regular students. During the years 1918 and 1919, the College continued as best it could, though the attendance was made up largely of women and underclassmen. Butler women improvised, furnished and regulated a hospital, and the Y. W. C. A. remembered every Butler student in service at Christmas, 1917. The fraternities, besides doing Red Cross work, bought bonds and adopted French or Belgium war orphans. More than 800 Butler men served their country during the world conflict and learned invaluable lessons of sacrifice and of devotion to duty. Memorial services were held on December 14, 1919, in honor of the sixteen who did not return.

The years of readjustment, following the war, have seen an almost phenomenal development in Butler College which is celebrating the seventieth anniversary of its founding this year. The enrollment of the school has increased almost six times in the last decade,

such schools as DePauw, Notre Dame, Earlham and Wabash. It is interesting to know that Tau Kappa Alpha, which today is one of the prominent national debating honoraries, was founded at Butler College in 1908.

Few Butler students today know that their school was formerly affiliated with Chicago University. During the summer of 1898, the trustees of the two institutions entered into an agreement, whereby every student with a B. A. degree from Butler could receive a B. A. degree from Chicago, upon the completion of one quarter's additional study there. Final examination questions had to be approved by Chicago officials before the Butler faculty could use them. Though the College submitted to certain other regulations, the affiliation did not compromise its independence. The affiliation was dissolved in 1910 by mutual agreement.

Commencement exercises formerly required an entire week, during which time Irvington residents entertained guests





and today the Freshman Class outnumbers the entire enrollment of ten years ago. The registration in 1914-1915 records 266 students. By a consistent and gradual increase in attendance, the enrollment of 1924-1925 is 1478, 725 of whom are men and 753 are women.

Dr. Robert Judson Aley now heads a faculty of sixty-one members, which number, when compared with the first faculty group of five and the group of thirty-three in 1918, illustrates the creditable progress of the school. This increase has necessarily taken place simultaneously with the enlargement and addition of college departments. The courses of study, including all subjects leading to the degrees of B. A., B. S., M. A., and M. S., are included in twenty departments and 210 courses. In an attempt to meet the varied and insistent demands of the community and state, Butler has especially increased its courses in Business Administration, Home Economics, Sociology, Journalism, Education and Religion. In the fall of 1924, the Metropolitan School of Music and Fine Arts and the John Herron Art Institute affiliated with Butler.

The few student activities of the old Northwestern University have increased as rapidly as the enrollment, especially in the past few years. Honorary and departmental organizations and fraternities hold the attention of the students in all phases of campus life. In athletics, Butler has made remarkable progress. Pat Page has built up an athletic machine that has caused the name of Butler to be flashed from coast to coast.

However, for several years, the equipment at Irvington has been overtaxed. Consequently, the Board of Directors purchased 246 acres at Fairview in the spring of 1923, at a cost of \$200,000 and launched an endowment campaign to raise \$1,500,000. It could not have chosen a more ideal site than Fairview with its rolling, wooded ground, extending from Sunset Boulevard to the Canal and White River, and from Forty-second to Fifty-fourth Streets.

The outstanding events in the drive for a better and bigger Butler, during the last twelve months, have included reaching the endowment fund goal, increasing the building fund, completing payment for the new site, adoption of architectural plans for the future plant and the enlistment generally of support for the institution.

Under the direction of John W. Atherton, financial secretary of Butler, the campaign has gone ahead steadily and with gratifying results. The present endowment is \$1,073,000, an over-subscription of the original amount sought. One of the notable things connected with the building fund was the start, early this year, to raise \$1,000,000 before December 31, 1925, this sum to be used in erecting buildings. William G. Irwin and his sister, Mrs. Z. T. Sweeney, of Columbus, pledged \$300,000 to this fund, providing the remaining \$700,000 is raised. Several substantial pledges have been announced since then, and Mr. Atherton is confident the million will be in hand when the year ends.



Sketch by the Architectural Office  
Butler University  
1924



Sketch by the Architectural Office  
Butler University  
1924

Full payment has been made for the Fairview Park site and the mortgage was burned with appropriate ceremonies.

Robert Frost Daggett, architect for the new buildings, has worked out pleasing plans in the collegiate Gothic style. His tentative program was accepted by the College authorities. Work on the drawings, plans and specifications is now being pushed, so that they may be submitted to contractors for bids on actual construction.

The Butler Board has set aside ground at the south side of the campus for fraternity and sorority buildings. The sale of lots to the campus organizations is now in progress. Certain restrictions will govern the expense of construction in order to eliminate extravagance and make the homes of equal value. Priority in the selection of lots for fraternities, sororities and other organizations is based on the date of their establishment at Butler.

The building committee has been at work grading the campus and arranging the preliminary program of beautification, preparatory to the beginning of actual building operations. In this connection, the city administration has given hearty and enthusiastic co-operation. It has promised to build a boulevard that will encircle the entire campus and to widen the streets approaching the college grounds.

In every department connected with the work of moving Butler from Irvington to the new Fairview site, satisfactory progress has been made. The task is one that cannot be completed overnight. The authorities realize that they are building for a century or more in the future, and the foundation they lay will provide the basis on which the cultural future of the community will rest.





*Activities*





*Bulldog's Trail*



*Class of 1924 a Few Seconds  
After Receiving Diplomas*



*Participants in  
"Class Day"*

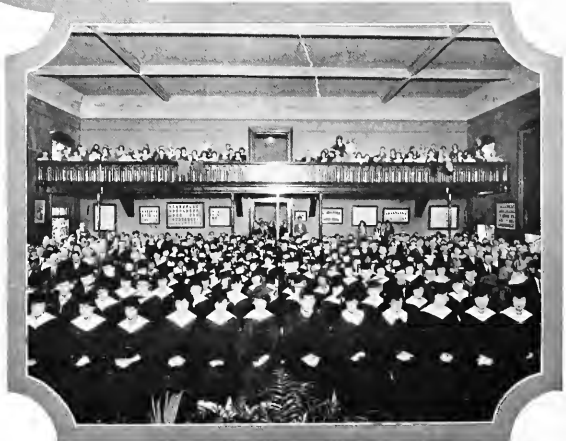

*Listening to Baccalaureate Sermon*



*The Largest Senior Class in  
the History of Butler*



*"Piper" Cast*

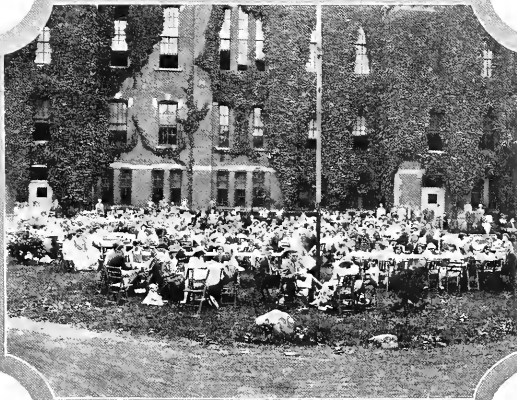

*Alumni Supper*

Butler's mere handful of track stars, outnumbered by Notre Dame, gained individual honors in the Indiana Intercollegiate Track and Field Meet, held at South Bend, May 24, 1924, and took second place with 45 points. Notre Dame was first with 53 3/4 points.



*They're off.*



*Captain-elect Gray is about to break the tape in third place at the end of 100-yard dash.*



*Nig easily clears the bar for a nice jump.*



*Captain Griggs, high point man of meet, covers 120-yard high hurdles in :15 2/5.*



*Northam makes a long leap in the broad jump.*



*In 1921, Butler scored 6 points in the state meet; in 1922, 19; in 1923, 38 and in 1924, 45.*



*Scotty wins third place in the quarter-mile.*



*Captain Griggs heaves the shot for a second place.*



*Snyder on the straightaway*



*Pat sizes up Cartier Field.*



*Bulldogs trimmed Pat's alma mater, 8-6, at Fairview, May 17, 1294.*



*Captain-elect Mills scores. Captain Blessing is waiting to bat.*

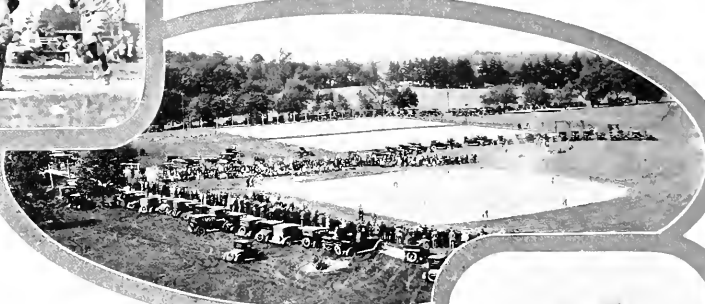

*This aerial photograph shows the exact beginning of the first athletic contest ever held on the new campus. Staton is pitching the first ball to Chicago.*



*Scarlet Quill guided the crowds over the grounds before the game.*

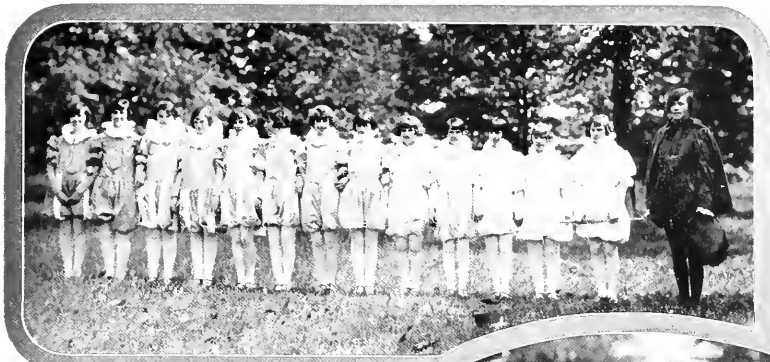

*Eloise Ozwings, Knight, lines up Pages for Butler's first May Day Pageant, April 23, 1924.*



*Chantress and Sisters of the Court*



*Josephine Osborne, Author and Director of the Pageant*



*Clarice Headrick, with her twenty-four Ladies of the Court, reveals her identity as Queen.*



*October*



*Daffodils*



*January*



*December*

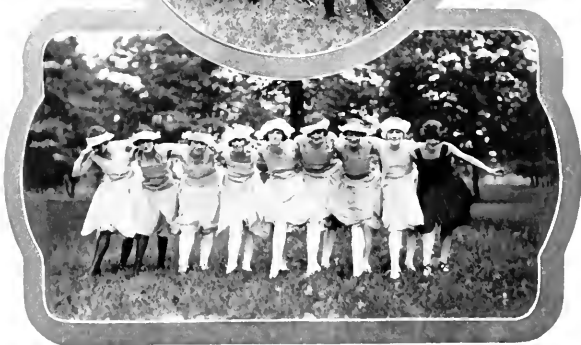

*Spring Flowers*

*Zevelda Rubinsh,  
Spirit of May Winds  
and Spirits*



*November*



*September*

*April*

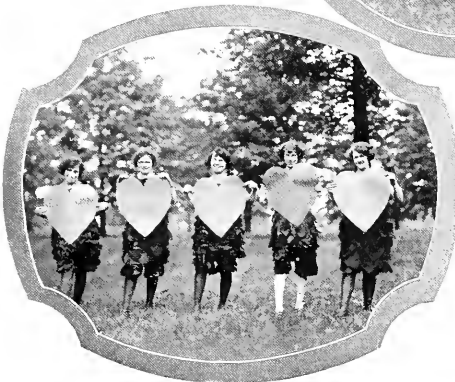

*February*



*March*



*Delta Tau Delta's Toonerille Trolley, piloted by Paul Hill, won the Sphinx silver trophy for the best float in the Homecoming parade, October 18, 1924. Thirty decorated floats and 150 automobiles were in line.*



*Delta Zeta's Rose Basket*



*Paraders on Circle*

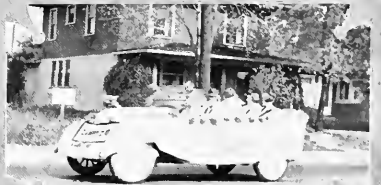

*Campus Club*

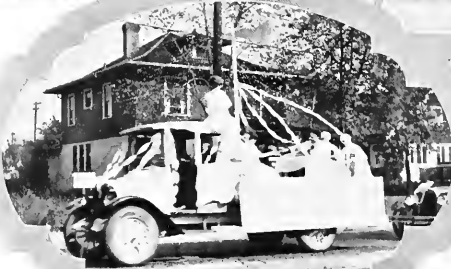

*Biology Club*

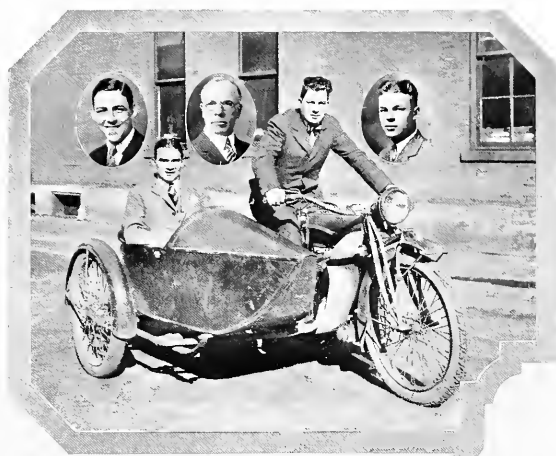

*Professor Richardson, Faculty Chairman of Homecoming Committee, and His Four Parade Marshals, Morrison Davis, Thomas F. Smith, Joe Gremelspacher and George Schumacher*



*Griggs kicks goal over the posts after Paul crossed Centenary's goal to tie count.*



*Kappa's Welcome Inn*



*Parade halts on Circle for a pep session. Speakers and yell leaders are on English Hotel platform.*



*Freshman and Sophomore Presidents  
and the weapon which spurred the Sophs  
on to victory*



*Sophs fail to score. Ball is a foot  
from goal line.*

*Fresh*

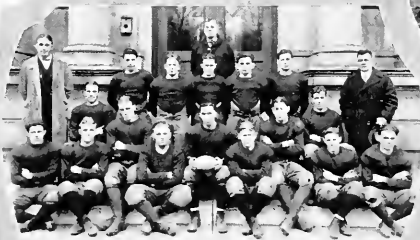

*A real scrap, November 20, 1924*



*Sophomores are ready for action*



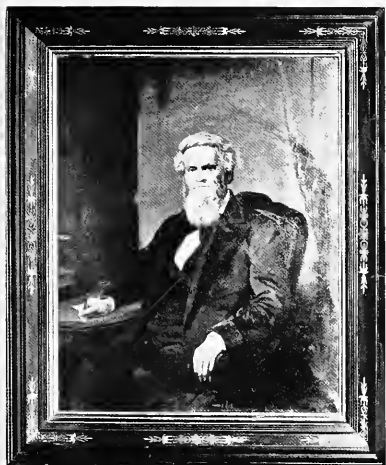
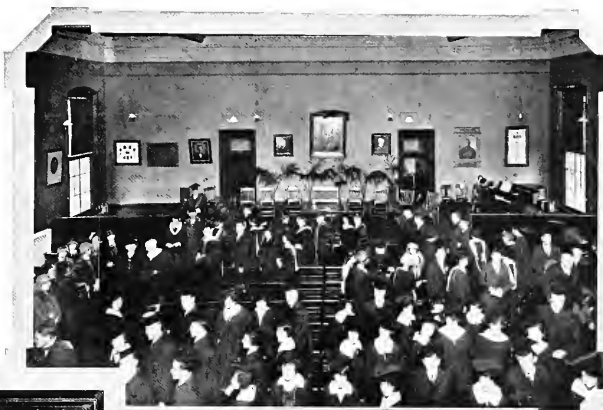

Butler celebrated its forty-third Founder's Day, February 7, in commemoration of the one hundred and twenty-third birthday of Ovid Butler. Dr. Charles Hubbard Judd, Dean of the School of Education, of the University of Chicago, was the principal speaker of the morning services held in the chapel. His subject was "A New Humanism Suited to the Modern Conditions". Seniors appeared in cap and gown on this occasion for the first time in their collegiate life.

The celebration was concluded by a banquet in the Riley Room of the Claypool Hotel. Speeches were given by Dr. Judd; Dr. Robert J. Aley; Frederick E. Shortemeier, Secretary of State and a Butler graduate; John E. Spiegel, President of the Butler Men's Club; Professor Elijah N. Johnson, Head of the Mathematics Department, and Victor Twitty, Senior representative.



Registration  
Day



*Chimes' members assist Mrs. Cotton.*

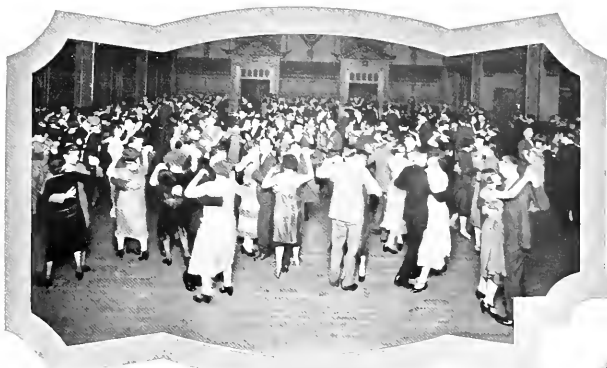

*Interfraternity Dance*



*Will be missed.*

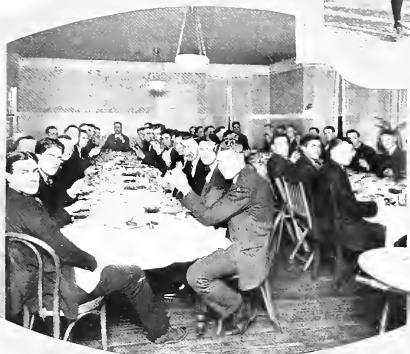

*Alumni feed basket squad.*



*1924 Prom King  
and Queen*



*Studying, Maybe*

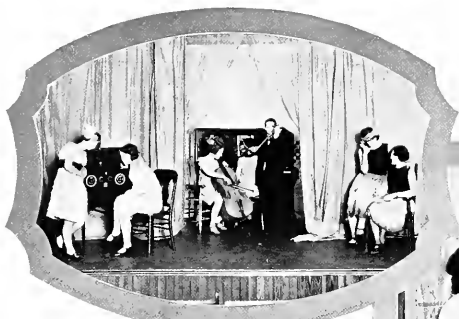

*Kappas*

*Kappas have best  
stunt at Senior  
Vaudeville.*



*Sigma Deltas*



*Delta Zetas*



*Thetas*



*Delta Sigs*



*Tri Deltas*



*Lambda Chis*

The '25 Junior Prom was a "Prom to Remember". The committee was composed of Tom Smith, chairman; Joe Griemelspacher, business manager; Peg Waters and Lester Niese-vander.



Queen



Marion McKay and his radio orchestra





*Culver  
Cadets*



*Just back from Texas*



*A Greased Pig*



*Tennis Captain*



*Valuable Player*



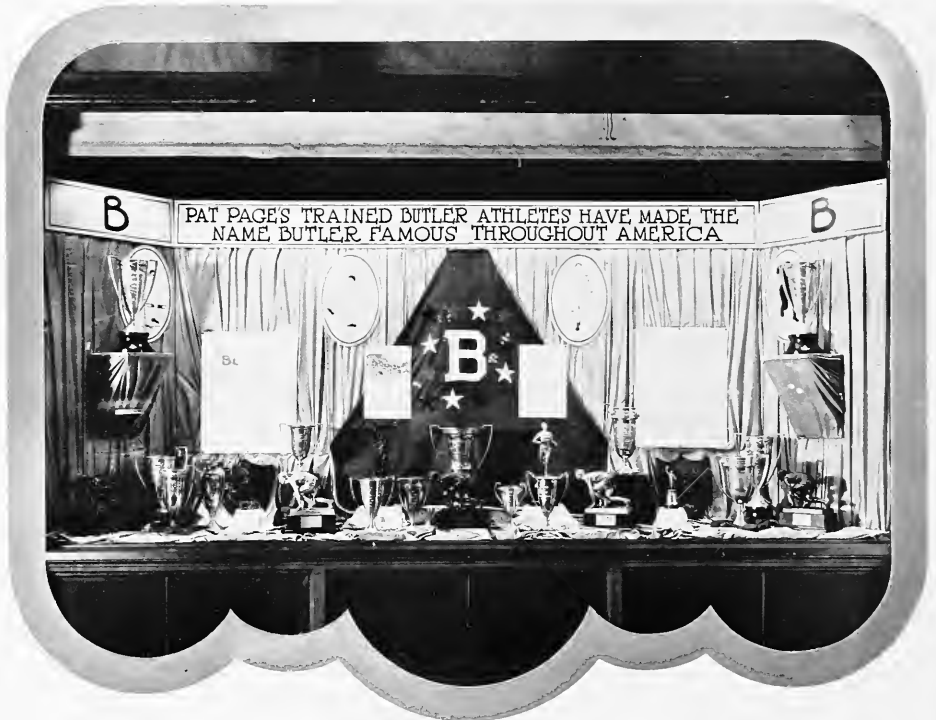

*Some of the trophies Pat's warriors have won in the past five years. What could be more fitting than to close the Bulldog Trail with such a display?*



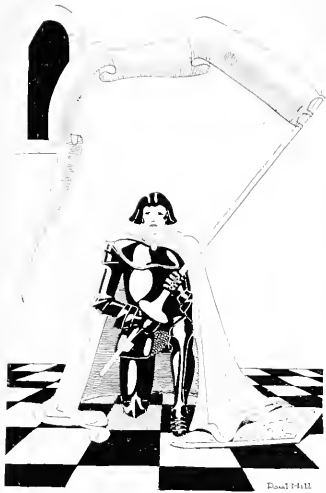

*Honoraries*



PROF. ELIJAH JOHNSON, PRES.

## *Phi Kappa Phi*

**T**WENTY-FOUR Seniors, fifteen percent of the 1925 class receiving the highest grades, were initiated into Phi Kappa Phi, national honor society, on Honor Day, May 7. They are: Ralph Snyder, 93.78; Pearl Soltau, 93.21; Leona M. Kayley, 93.13; Floyd Umbenhower, 93.04; Mary Stokes, 92.65; Hester Baker, 92.30; Margaret Kluger, 92.09; Victor Twitty, 91.89; Frank C. Libkings, 89.89; Mildred L. Medlam, 89.79; Esther F. Adams, 89.66; Mary V. Book, 89.59; Irene L. Seuel, 89.42; Lillian J. Martin, 89.37; Forest Caldwell, 89.34; Chester L. Fuchtman, 89.06; Helen Hoover, 88.73; Anna Pollak, 88.43; Lena F. Weitknecht, 87.96; Mildred Stilz, 87.84; Louise Fadou, 87.61; Ethel Hittle McDaniel, 87.34; Dema Kennedy, 87.24 and Daisy F. Schulz, 87.11.

The officers are: Professor Elijah Johnson, president; Professor William L. Richardson, vice-president; Miss Emily Helming, secretary, and Professor Juna M. Lutz, treasurer.

The following were announced at the Homecoming bonfire:

First Row—Helen Hoover, Frank Libkings, Hester Baker, Ralph Snyder

Second Row—Floyd Umbenhower, Leona Kaley, Chester Fuchtman

Third Row—Mary Stokes, Mildred Medlam, Esther Adams, Mary V. Book





MARTHA STEELF CORYA, PRES.

## *Phi Delta Phi*

**P**HI DELTA PHI, national honorary organization, was installed on the Butler campus in 1920. The membership is composed of both fraternity and non-fraternity women who co-operate in the maintenance of a democratic feeling among Butler girls and in the furtherance of school spirit. Two representatives from each of the women's Greek letter fraternities and four from the non-fraternity group are selected to membership at the end of the Sophomore year, so that there is a Junior and Senior representative in the organization at the same time.

Phi Delta Phi sponsors in the spring semester the annual Kid Kaper which is attended by all women students attired in unique juvenile wearing apparel. Only the most youthful forms of entertainment are indulged in.

First Row—Doris Smith (Secretary), Sue Harmon, Wilma Tully, Margaret Schoener, Eugenia Brooks, Irene Seuel, Dorothy Brown

Second Row—Helen Hoover, Justine Halliday, Mary Patia Carver, Virginia Curtis, Gladys Collins, Lillie Smith, Lucy Ashjian

Third Row—Rebecca Pitts, Rowena Smith, Dorothea Varntz, Alberta Coburn, Amy Beatty, Dorothy Stephenson, Helen Kerr





ROBERT BULL, PRES.

## *Sphinx*

A GROUP of Butler Greeks, realizing the need of an organization that would promote and encourage worthy activities of Butler and fellowship among the members of national fraternities, assembled in 1920 to found the Sphinx Club. The charter members were initiated by the ritual of the Wabash Sphinx who in turn had received it from the Indiana Chapter.

Membership into the organization is deemed an honor and is restricted to members of national fraternities who have become outstanding in some form of university life. Meetings are held semi-monthly at the chapter houses where campus problems are discussed. The ensignia of a member is a gold Sphinx head worn below the fraternity pin, and that of a pledge is a black and white ribbon worn in the coat lapel.

First Row—Thomas F. Smith (Vice-President), Ray Ridge (Secretary), Lee Henry (Treasurer), George Schumacher, Carter Helton

Second Row—Paul German, Glenn Duttonhaver, Jerome Bash, Ted Liebtog, Herbert Hill, Douglas Dale

Third Row—Paul Hill, Joe Gremelspacher, Fremont Snyder, Hughes Updegraff, C. Morrison Davis

Fourth Row—Brewer Graham, Virgil Roby, Culver Godfrey, Wilbur Curry, Harold Barclay, Scott Ham

Fifth Row—Bruce Matlock, Eugene Colway, Vallorous McLeay, Eugene Clifford, James Cummins

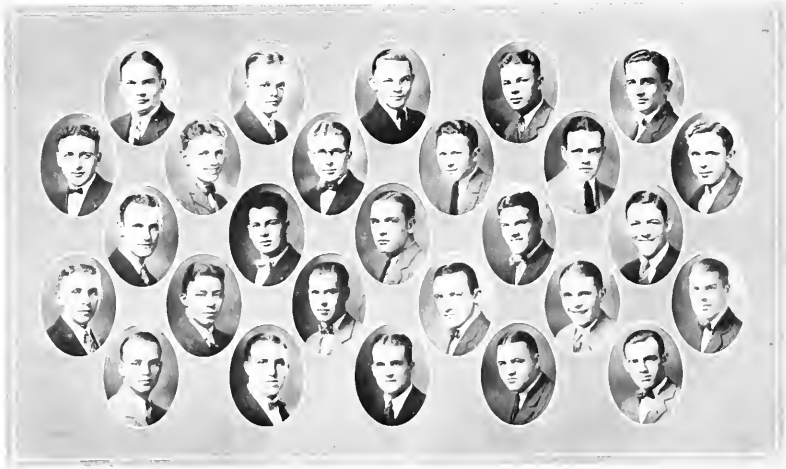



GERALD WOODS, PRES.

## Skulls

**I**N the fall of 1920, Coach Harlan O. Page organized the Skulls Club to support Butler in all branches of endeavor, to promote all worthy campus projects and to form an organized body of men to act as leaders in Butler's activities.

The Skulls is quite similar to Sphinx in that it chooses men who have proven themselves loyal to Butler. However, unlike Sphinx, it does not restrict its membership to members of national Greek letter fraternities. It has done much to promote fellowship among the "B" men.

Meetings are held semi-monthly at fraternity houses. Members are recognized by a Skull watch charm and black and white knitted caps. Pledges are known by a black ribbon worn in the coat lapel.

First Row—Robert Nipper (Secretary-Treasurer), Frank Trost, George Mulholland, Frank Teague, Dave Konold, Carl Bernhardt

Second Row—Hermon Phillips, Homer Woodling, Robert Blessing, Gordon Paul

Third Row—Louis Reichel, Lawrence Henderson, Dave Kilgore, Horace Storer, Glenn Gray, Robert Keach

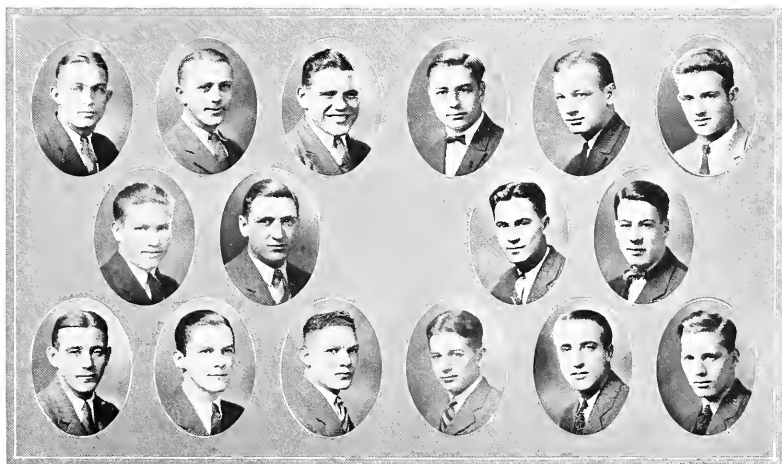



KATHARINE LENNOX, PRES.

## *Scarlet Quill*

ONE of the highest honors for a senior girl to attain is to be elected to membership into Scarlet Quill which is restricted to twelve girls who are chosen on the basis of scholarship, activities and personality. The organization strives to support all Butler enterprises, to encourage and recognize high scholastic standards and to assist the faculty in the carrying out of campus traditions.

The goal of Scarlet Quill, since its founding in October, 1921, has been to petition Mortar Board, a national organization with the same purposes and membership requirements. Each year the organization gives a dinner for the Seniors and presents a scholarship to a Sophomore girl who has maintained a high scholastic average. Black felt hats bearing a scarlet Quill is the distinctive garb.

FIRST ROW—Margaret Schoener (Vice-President), Elizabeth Bertermann (Secretary), Lillian Martin (Treasurer), Amy Beatty

SECOND ROW—Mary Patia Carver, Constance Forsyth, Dorothea Varitz, Louise Padou, Irene Seuel





IRMA ULRICH, PRES.

## *Chimes*

**C**HIMES, an honorary society for junior women, was established April 14, 1924, under the auspices of Woman's league. At that time eight Sophomores were carefully selected on the basis of personality, co-operation and participation in school activities. Eight Juniors were chosen as honorary members, and the pledges were "spiked" with gold and silver ribbons at a clever Gridiron banquet in the Canteen. Initiation was held June 3, when the members received gold pendants in the shape of chimes.

The purpose of the organization is to introduce Freshman girls to campus life. To this end Chimes, aided by Miss Butler, assisted Freshmen on and before matriculation day and has sponsored several successful parties for their benefit.

FIRST ROW—Sarah Frances Downs (Vice-President), Rebecca Pitts (Secretary-Treasurer), Mary McMeans, Marjorie Chiles, Virginia Curtis, Irene Seuel

SECOND ROW—Lillian Martin, Amy Beatty, Constance Forsyth

THIRD ROW—Dorothy Stephenson, Dema Kennedy, Mary V. Book, Dorothea Varntz, Caroline Godley, Florence Carper





JEANNE BOUSLOG, PRES.

## *The Scarf Club*

**T**HE Scarf Club is an honorary organization which was started, December 18, 1921, by ten girls. One girl from each sorority and ten unorganized students are chosen once a year for scholarship and character. The purpose of the organization is to promote good fellowship among the Butler coeds. The four officers must be Sophomores.

Meetings are held every Monday noon at school, and one supper party is given each month at the home of one of the members. At Thanksgiving and Christmas, baskets of food and toys are taken to those people who are in need of help. Each semester one entertainment is given for all Freshman girls. Miss Nellie Hester and Miss Mary S. McBride are the sponsors.

The officers are: Jeanne Bouslog, president; Dorothy Avels, vice-president; Martha Zoercher, secretary, and Ione Agnew, treasurer.





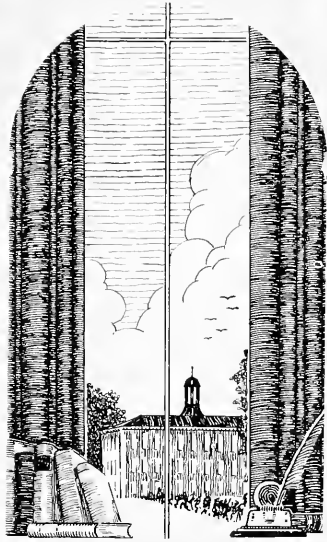

*Publications*



THOMAS F. SMITH, EDITOR-IN-CHIEF

## 1925 'Drift

### STAFF

#### First Row:

AVANELLE THORP	- - - - -	Junior Assistant
HARRY T. ICE	- - - - -	Junior Assistant
CAROLINE GODLEY	- - - - -	Junior Assistant

#### Second Row:

FRANK C. ATKINS	- - - - -	Art Editor
DOROTHY STEPHENSON	- - - - -	Woman's Sports Editor
RAYMOND F. RIDGE	- - - - -	Sports Editor

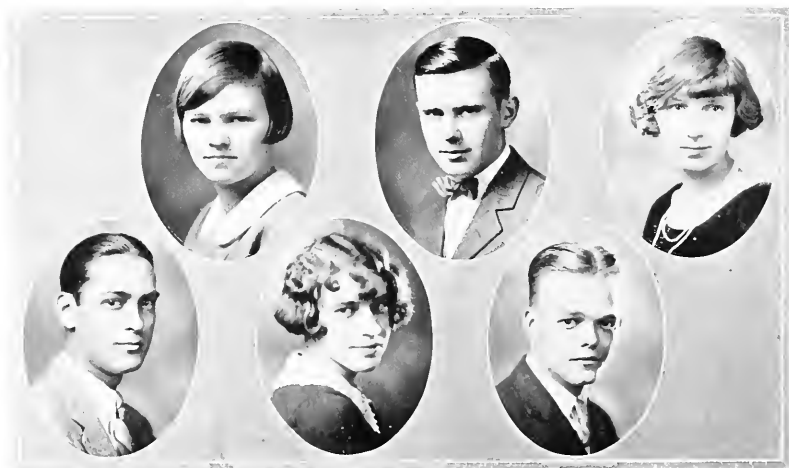



IRMA F. ULRICH, ASSOCIATE EDITOR

## 1925 'Drift

### STAFF

#### First Row

PAUL G. HILL	- - - - -	Associate Art Editor
DAISY F. SCHULZ	- - - - -	Art Staff
JULIA L. BREZMAN	- - - - -	Art Staff

#### Second Row

ROBERT A. FINNEY	- - - - -	Freshman Assistant
AUSTIN JOHNSON	- - - - -	Sophomore Assistant
VIOLET L. HENDERSON	- - - - -	Sophomore Assistant
ALBERT W. BLOEMKER	- - - - -	Sophomore Assistant

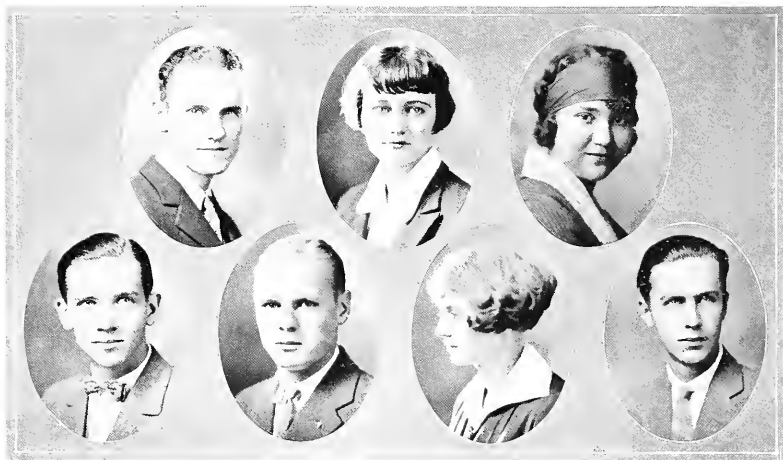



VIRGIL V. ROBY, BUSINESS MANAGER

## 1925 'Drift

### STAFF

#### *First Row*

HAROLD M. BARCLAY - - - Assistant Business Mgr.  
 ALBERT F. SIEGMUND - - - Business Staff

#### *Second Row*

JOHN METZGER - - - Business Staff  
 BILLIE MAE KREIDER - - - Business Staff  
 LESTER E. BUDD - - - Business Staff

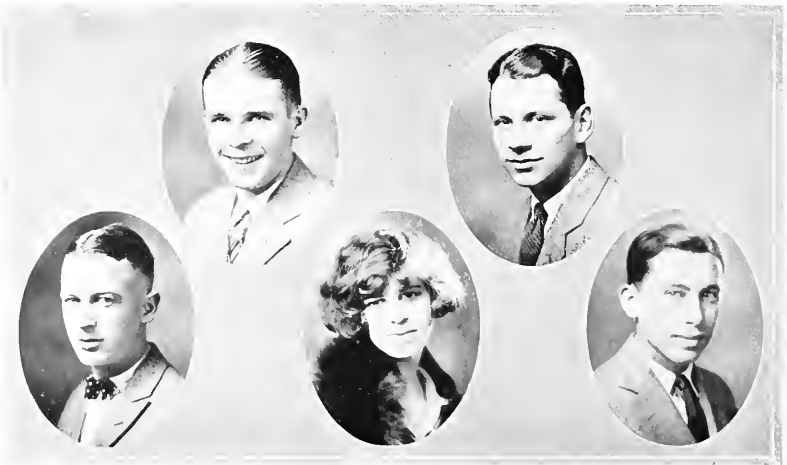



WINSTON RILEY, ADVERTISING MANAGER

## *1925 'Drift*

### EDITOR'S NOTE

**T**O the best of our ability, we members of the staff have striven to give old Butler an annual of which she will be proud. We have tried to portray the Butler of Today, to recall the Butler of Yesterday and to visualize the Butler of Tomorrow. We realize the extent of our task and the meagerness of our ability. Therefore, if we have fallen short in our endeavor, we ask your forgiveness. However, may the 1926 DRIFT staff profit by our mistakes and publish an annual that will win the National Art Craft Guild Contest.

EDITOR.



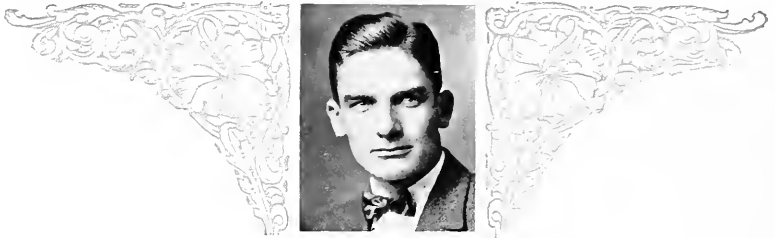

JABEZ H. WOOD, EDITOR-IN-CHIEF

## Collegian

CAROLINE M. GODLEY	- - - - -	Staff Secretary
LUCY S. ASHJIAN	- - - - -	Society Editor
WILLIAM BOCKSTAHLER	- - - - -	Copyreader
HARRIOT JAEHNE	- - - - -	Copyreader
THOMAS F. SMITH	- - - - -	Copyreader
ALBERT B. THOMPSON	- - - - -	Copyreader
DOROTHY V. DALE	- - - - -	Copyreader
DOROTHY A. STEPHENSON	- - - - -	Copyreader
AUSTIN JOHNSON	- - - - -	Sports Editor
JOSEPH C. SCHELEEN	- - - - -	Sports Staff
RALPH L. HITCH	- - - - -	Sports Staff
ELIZABETH G. HEFFERNAN	- - - - -	Society Staff
JUSTINE M. HALLIDAY	- - - - -	Society Staff
DOROTHY F. CARROLL	- - - - -	Society Staff





JOEL GRIMSELPACHER, BUSINESS MANAGER

## Collegian

DOROTHY N. EVERROAD	- - - - -	Reporter
RAYMOND F. RIDGE	- - - - -	Reporter
CHARLOTTE R. GILMAN	- - - - -	Reporter
WILSON S. DAILY	- - - - -	Reporter
LOUISE ELEANOR ROSS	- - - - -	Reporter
MERLE H. MILLER	- - - - -	Reporter
DORIS U. SMITH	- - - - -	Reporter
J. DOUGLAS PERRY	- - - - -	Reporter
VIRGINIA D. CURTIS	- - - - -	Reporter
BILLIE MAE KREIDER	- - - - -	Reporter
VIOLET L. HENDERSON	- - - - -	Reporter
EDITH L. CORYA	- - - - -	Reporter
PAULWIRTH WALDO	- - - - -	Reporter
HERMON E. PHILLIPS	- - - - -	Assistant Business Manager
GEORGE CLARK	- - - - -	Circulation Manager

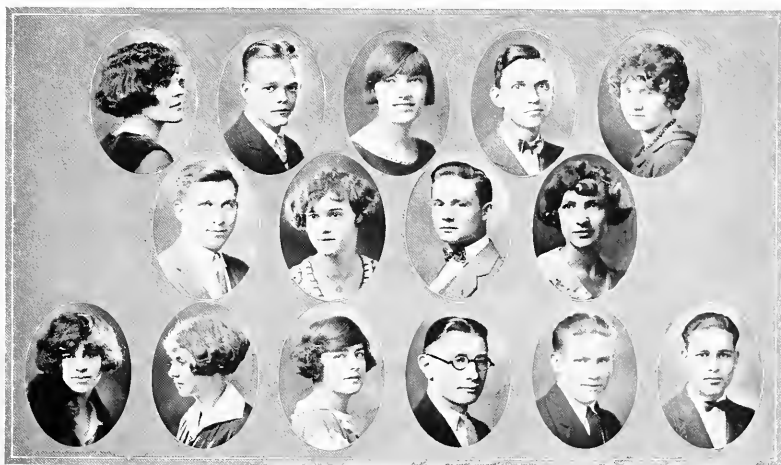



HORACE E. STORER, ASSOCIATE EDITOR

## *Collegian*

**B**UTLER journalism has made rapid strides during the past year under the direction of Professor Henry Ellis Birdsong who came to Butler last fall from the University of Wisconsin to take charge of the department. He has organized a School of Journalism for the purpose of meeting two general needs of undergraduates: (1) To equip as completely as possible for later practice those students who intend to pursue journalism as a profession, and (2) to afford opportunity for students taking a general Liberal Arts course or other major subjects to gain a practical insight into the history, the purposes, the workings and the ideals of the press, and to acquire facility and precision of expression in writing—no matter in what field. Journalism may now be elected as a major subject toward the A. B. or B. S. degree. Ultimately a B. J. will be granted.

### EDITORS AT WORK







ALBERT W. BLOEMKER, ASSOCIATE EDITOR

## *Collegian*

THE COLLEGIAN began its thirty-ninth year, September 26, 1924, as a weekly after having been published semi-weekly the previous semester. The office was removed to Room 4 and equipped to resemble a city office of a regular newspaper. Due to the efforts of Jabez, Joe Gremelspacher and a conscientious staff, the paper appeared semi-weekly after February 10. Professor Birdsong's editing class took over the copy desk and adopted a style sheet the second semester. The Collegian has indeed made rapid progress in '24 and '25, and indications point to a daily in the very near future. One of its feature achievements during the year was the scooping of the Indianapolis News and Times on the Centenary Homecoming football game. The paper was on Irwin Field a few seconds after the final whistle.

### BUTLER'S "CITY OFFICE"





FRANK TROST, PRES.

### *Fourth Estate*

**A** DELEGATION, composed of Professor Henry E. Birdsong, Frank Trost, Eugene Clifford, Jabez Wood, Joe Gremelspacher, Robert Swinehart and Thomas F. Smith, attended the national convention of Sigma Delta Chi at Bloomington, November 18, 1924, for the purpose of getting permission to petition in behalf of the Fourth Estate Club. Permission was granted a few weeks later, and the club mailed out formal petitions in the spring to forty chapters and the national officers. No word had been received when the *DRIFT* went to press.

The club was organized in November, 1923. Its members are chosen from upper-classmen who have been active in journalism on the campus and who expect to go into journalism for a profession. Meetings are often featured by talks from prominent newspaper men and members of Sigma Delta Chi.

**FIRST ROW**—Thomas F. Smith (President), Horace Storer (Vice-President), Raymond Ridge (Secretary-Treasurer)

**SECOND ROW**—Eugene Clifford, Jabez Wood, Professor Henry E. Birdsong, Herbert R. Hill, Joe Gremelspacher

**THIRD ROW**—Albert Bloemker, Wallace Richards, Jerome Bash, Austin Johnson

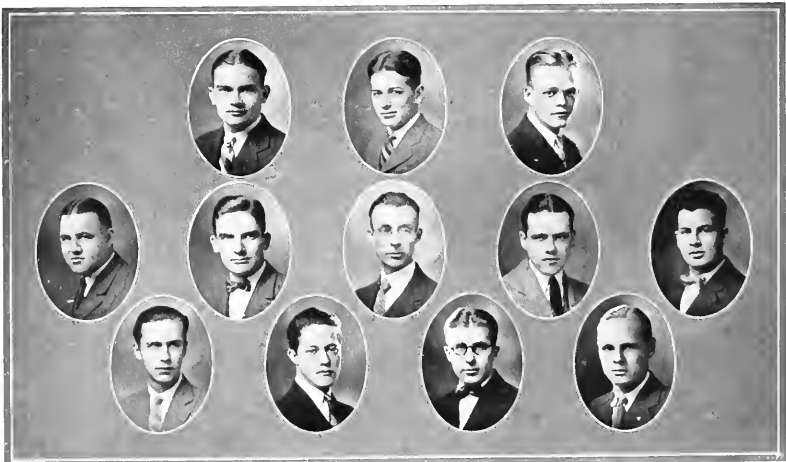



ANNA C. GARDNER, PRES.

## *Scribblers*

THE Scribblers Club is a coed journalistic honorary organization founded for the purpose of petitioning Theta Sigma Phi, a national fraternity. Activity has fallen under different lines, including a stunt given at Senior vaudeville last year, a special May Day edition of the Collegian, assistance at the Press Convention, a journalistic tea for coed members of the Journalism department, Collegian staff and the local Theta Sigma Phi. The crowning achievement was The Christmas Stocking, a humorous magazine, which was both a literary and financial success. The May Day Collegian was also published by the club. Plans are now under way for the presentation of a formal petition to Theta Sigma Phi and the publication of another magazine. Dean Evelyn Butler and Miss Mary Agnes Showalter are honorary members.

FIRST ROW—Harriot Jehane (Secretary), Elizabeth Callon Madison (Vice-President), Irene Seuel

SECOND ROW—Rebecca Pitts, Dorothy Stephenson, Caroline Godley, Dorothy Carroll (Treasurer)





EUGENE CLIFFORD, PRES.

## *Press Club*

**H**ERBERT R. HILL, assistant telegraph editor of the Indianapolis News and instructor in Butler's School of Journalism, has made the Press Club one of the most interesting departmental organizations on the campus. He brings practical journalism to the class room direct from the press. His keen insight into the practical problems of newspaper work has contributed to making the one hour course very popular among the students.

Furthermore, newspaper men from the Indianapolis News, the Indianapolis Star and the Indianapolis Times have been kind enough to talk to the club at its weekly meetings throughout the year. The members act in the capacity of reporters by writing up the speeches in regular newspaper style. One hour of college credit is given for one semester's work in the course.

The officers are as follows: (First semester) Eugene Clifford, president; Mary Montgomery, vice-president; Margaret Waters, secretary; Gerald Woods, treasurer; (Second semester) Raymond Ridge, president; Dorothy Kemp, vice-president; Austin Johnson, secretary, and Paul Fink, treasurer.



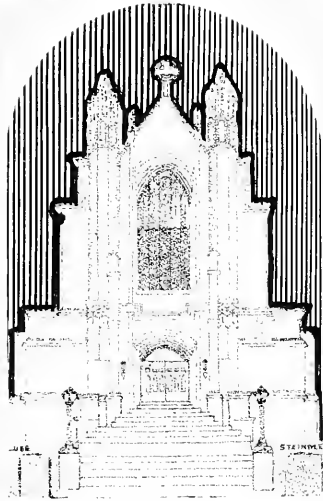

*Religion*



EDWARD THISTLETHWAITE, PRES.

## Y. M. C. A.

**T**HE Young Men's Christian Association is one of the largest men's organizations on the campus. Its purpose is to promote the highest ideals in men's activities. This is being done by gospel deputation teams, by personal interviews, by bringing outstanding men to the campus, by aiding in registration work and by personal contact with students on the campus.

Weekly-noon meetings are held at the University, and monthly banquets are held at the central Y. M. C. A. building. Each year "Y" delegates are sent to Lake Geneva, Wis., for the training conference in order to be better prepared to serve Butler and the ever increasing student body.

The "Y" is here to serve. Can we help you? Let us try!

FIRST ROW—Joseph Craw, George Amos Lucky, Jasper Cox, Pleasant R. Hightower, J. H. Ehlers

SECOND ROW—Paul H. Kimberlin, Merle Carver, Paul Habbe, Floyd Hines, Paul Wilcox





IRI NE SEUEL, PRES.

## Y. W. C. A.

**T**HE Young Women's Christian Association cabinet was installed, March 18, 1924, and went into office earnest and full of enthusiasm. The advisory board under Mrs. J. W. Putnam and Dean Evelyn Butler have been a source of inspiration and material aid. Each girl on the cabinet had a definite task to perform, and she carried it out efficiently. The feature activity of the year was the Geneva Stunt Day, from which enough money was made to send representatives to the New York and Geneva conferences. However, other work equally significant was accomplished in Social Service, World Fellowship and among the industrial girls of the city.

FIRST ROW—Margaret Schoener (Chairman Social Committee), Mary McMeans (Vice-President), Rebecca Pitts (Secretary), Ruth Schuler (Treasurer), Janet Rioch (Chairman World Fellowship Committee)

SECOND ROW—Kathryn Bowlby (Chairman Industrial Committee), Dorothea Varntz (Undergraduate Representative), Julia Brown (Chairman Room Committee), Virginia Curtis (Chairman Geneva Committee)





DOYLE MULLEN, PRES.

### *Sandwich Club*

THE Sandwich Club affiliated last month with the Oxford Club of America, a national ministerial organization, to further its purpose of preparing men for Christian service in the ministry, on the foreign fields as Y. M. C. A. secretaries and in other allied activities.

Having organized in 1905, the Sandwich Club has alumni serving as missionaries, ministers and Christian workers all over the world. The charter members include such prominent men as the following: H. H. Harmon, endowment secretary of the Board of Education of the Disciples of Christ, and Cloyd Goodnight, president of Bethany College.

Bi-weekly luncheon meetings are held at the College of Missions, and a social gathering is sponsored each fall for the purpose of promoting a broader acquaintance and fellowship among the students of both Butler and the College of Missions. A number of the members serve in the capacity of ministers in churches of the state.

The officers for next year are: Bruce Moore, president; Lavon Fisher, vice-president; Urban Ogden, secretary, and Glyndon Burkhart, treasurer.







*Dramatics*



## *Icebound*

IN "Icebound", the Dramatic Club found itself assuming a role entirely different from any previous undertaking—a difficult play, not of the type to command the natural interest of the cast as did "Cappy Ricks" and "The Whole Town's Talking". A few practices were somewhat discouraging, and the final dress rehearsal was plainly a disappointment. But at the first performance, May 12, "Icebound" "went over". The plot unfolded smoothly, and the players, with parts most unnatural to themselves, presented impersonations of real merit and eliminated almost entirely the strained tone expected by many.

### CAST

HENRY JORDON	- - - - -	<i>Winston Riley</i>
EMMA JORDON	- - - - -	<i>Margaret Jenkins</i>
NETTIE JORDON	- - - - -	<i>Lucile Tyner</i>
SADIE FELLOWS	- - - - -	<i>Helen Pascoe</i>
ORIN FELLOWS	- - - - -	<i>Dorothy Carroll</i>
ELLA JORDON	- - - - -	<i>Margaret Waters</i>
BEN JORDON	- - - - -	<i>Albert Harker</i>
DOCTOR CURTIS	- - - - -	<i>Irean Egan</i>
JUDGE BRADFORD	- - - - -	<i>Douglas Dale</i>
JANE CROSEY	- - - - -	<i>Catherine Carvins</i>
HANNA	- - - - -	<i>Ocie Higgins</i>
JIM JAY, SHERIFF	- - - - -	<i>James Forsyth</i>



## *Geneva Stunt Day*

**A** SYNCOPATED DREAM, a singing and dancing act woven into a background of cleverly worked out ideas, brought Sigma Delta the award of first honors on the annual Geneva Stunt Day program held in the chapel, May 1, and sponsored by the Y. W. C. A. Following a precedent set by the better stunts of past years, "A Syncopated Dream" was somewhat long but smoothly executed with interesting ideas. Sigma Delta was not alone in presenting a skit of class, however, for Pi Beta Phi, Alpha Chi Omega and Delta Delta Delta staged novelties only a little less perfect than the judges' choice.

### PROGRAM

ALPHA CHI OMEGA	- - - -	<i>Kidnapped with Apologies to Stevenson</i>
ALPHA DELTA PI	- - - - - - - -	<i>Musical Romance</i>
DELTA DELTA DELTA	- - - - - - - -	<i>Ship-a-Hoy</i>
DELTA ZETA	- - - - - - - -	<i>In Bohemia</i>
KAPPA KAPPA GAMMA	- - - - - - - -	<i>The Land of Ideas</i>
PI BETA PHI	- - - - - - - -	<i>The Stubs in My Check Book</i>
SIGMA DELTA	- - - - - - - -	<i>A Syncopated Dream</i>





## *The Whole Town's Talking*

THE WHOLE TOWN'S TALKING caused the Butler campus to talk in praise of one of the most successful plays ever put on by the Dramatic Club. Under the coaching of Professor Rollo Tallcott, the players, picked from fifty applicants, staged a feature production. The scenery was painted by Julia Bretzman; the management was executed by John Metzger; the stage was arranged by Horace Storer, and the laughing was done by the entire audience.

### CAST

MR. SIMMONS - - - - - <i>Adrian Perce</i>	SALLY OTIS - - - - - <i>Irma Roller</i>
MRS. SIMMONS - - - - - <i>Kathryn Botchby</i>	ANNIE - - - - - <i>Bertha Green</i>
ETHEL SIMMONS - - - - - <i>Margaret Waters</i>	SADIE BLOOM - - - - - <i>Helena Sieloff</i>
CHESTER BINNEY - - - - - <i>Parker Wheatley</i>	TAXI-DRIVER - - - - - <i>Loman Coble</i>
LETTIE LYTHE - - - - - <i>Phyllis Nordstrom</i>	MRS. JACKSON - - - - - <i>Louise Padou</i>
DONALD SWIFT - - - - - <i>Albert Harker</i>	EDITH JACKSON - - - - - <i>Charlotte Gilman</i>
ROGER SHIELDS - - - - - <i>Carl Tarpun</i>	MARY JACKSON - - - - - <i>Constance West</i>
LILA WILSON - - - - - <i>Jane Oghorn</i>	EUNICE JACKSON - - - - - <i>Mildred Kelly</i>



## *Cappy Ricks*

THE Dramatic Club began its theatrical season, December 16, 1924, with "Cappy Ricks", a sea story. The cast received much applause from the audience at the Masonic Temple because of the professional manner in which the actors conducted themselves in turning a waterless stage into a seaport. Fred Schulz's characterization of Cappy was flawless, and the entire cast scored a hit.

### CAST

CAPPY RICKS - - - - -	<i>Fred Schulz</i>
FLORENCE RICKS - - - - -	<i>Helen Pascoe</i>
CAPTAIN PEASLEY - - - - -	<i>Elmo Richey</i>
GOLDIE GLAKE - - - - -	<i>Daisy Schulz</i>
CECIL - - - - -	<i>John Metzger</i>
AUNT LUCY - - - - -	<i>Eleanor McCollum</i>
SKINNER - - - - -	<i>Marion Higgins</i>
CHAUFFEUR - - - - -	<i>Fred Shick</i>
SINGLETON - - - - -	<i>James Burvin</i>



## *The Piper*

As a climax of Butler's sixty-ninth commencement day, Professor Rollo Tallcott coached a whole city into giving "The Piper" on the north campus. The town of Hamelin was built for the setting under the direction of Fred Schulz, and a shrine was made by Julia Bretzman. The large cast with its unique costumes displayed a great deal of talent.

### CAST

Strolling Players—The Piper, Lawrence Henderson; Michael (The Sword Eater), Horace Storer; Cheat (The Devil), Irwin Egan; Jacobus (The Burgomeister), James Forsyth; Kurt (The Syndic), Edward Troy; Peter (The Cobbler), James Perry; Hans (The Butcher), Deryl Case; Axel (The Smith), Fred Sanders.

Men of Hamelin—Martin (The Watch), Jerome Bash; Peter (The Sacristan), George Johnson; Anselm (A Young

Priest), James Tipton; Old Claus (A Miser), Arnold Davis; Town Crier, Fred Schick.

Children—Jan, Thelma Thomas; Hansel, Leila Belle Shipman; Hse, Ted Osborne; Trude, Julia Patton; Rudi, Marian Rose.

Veronika (The Wife of Kurt), Julia Bretzman; Barbara (Daughter of Jacobus), Marie George; Wife of Hans the Butcher, Marjorie Chiles; Wife of Axel the Smith, Eloise Owings; Old Ursula, Irma Dykes.



DOUGLAS DALE, PRES.

## *Dramatic Club*

THE Dramatic Club, organized for the devotees of the fine arts of the theatre, consists of both active and postulate members. All who pass the tryouts are entitled to postulate membership, whereas active membership is restricted to those who have participated in one of the club's major productions.

During the school year, the Dramatic Club has presented three highly successful plays under the direction of Professor Rollo A. Tallcott. "Cappy Ricks", given at the Masonic Temple on December 16, 1924, was a delightful performance with Helen Pascoe, Fred Schultz and Elmo Richey in the leading roles. The most outstanding presentation, due to its unusual financial, as well as dramatic success, was "The Whole Town's Talking", presented at the Irvington School, March 26, 1925. Parker Wheatley, Constance West, Kathryn Bowlby and Adrian Pierce took the leading parts. The third major production, "Icebound", closed the most successful season in the history of the Dramatic Club. Catherine Cavins and Albert Harker, in the leading roles, played to capacity houses at both performances, May 12 and 13.

The club also held monthly meetings in the evenings at fraternity houses for the purpose of reading plays and exhibiting home talent. Twenty-one members of the organization were initiated on May 13, into Pi Epsilon Delta, national professional dramatic fraternity. Professor Robert Williams of DePauw was in charge of installing the Butler chapter.







*Debating*



HORACE STORER, PRES.

## *Tau Kappa Alpha*

MORRIS EDWARDS, national secretary, and Edward J. Hecker, formerly national secretary, were invited guests, April 27, at an initiation and banquet of the Alpha Chapter of Tau Kappa Alpha. Robert Finney, '28; Robert Hutchinson, '27; Lawrence Vollrath, '27, and Ferdinand Mehrlich, '27, became members on this occasion. The committee in charge of the ceremony consisted of Lewis Wilson, chairman; Lester Budd and Albert Bloemker. Horace Storer was toastmaster at the banquet.

Tau Kappa Alpha was founded at Butler in 1908, for the purpose of creating student interest in debating and oratory. Today it is a national honorary fraternity with chapters in the leading colleges and universities of the country. Only the very best members of varsity teams are chosen for membership into the organization.

FIRST ROW—Albert Bloemker (Secretary), Arthur Long, Brewer Graham  
SECOND ROW—George Wilson, Louis Wilson, Lester Budd, Irwin Fgan





DEMA KENNEDY, PRES.

## *Delta Phi*

**A**LTHOUGH women's debating has been in existence at Butler for six years, Gamma chapter of Delta Phi was not established until June, 1921. With the purpose of maintaining and promoting public speaking, Delta Phi is the only national honorary debating sorority in the United States. Since its membership requirement insists on participation in at least two intercollegiate debates, Butler women have an additional incentive to go out for debating.

Members of Delta Phi were quite prominent in the intramural debating during the past year on the subject, "Resolved, that the several states should adopt a plan similar in principle to the Huber plan of unemployment insurance". It is evident that the organization is an encouraging factor in the development of women's debating at Butler.

FIRST ROW—Daisy Schulz (Vice-President), Kathryn Bowlby (Secretary-Treasurer)  
SECOND ROW—Hene Harryman, Virginia Curtis, Lois Wishard





### *Intramural Winners*

LESTER BUDD, BENJAMIN KOHN, WINSTON RILEY

### *1925 Varsity Members*

FIRST ROW—Horace Storer, Robert Hutchinson, Ferdinand Mehrlich

SECOND ROW—Frank Furstenberg, Albert Bloemker, Lester Budd, Lewis Wilson

THIRD ROW—Robert Finney, George Wilson, Francis Meunier, Lawrence Vollrath, Winston Riley (Gerald Dunlap and Wesley Wilson are not in picture)





*Intramural Winners*

BILLIE MAE KREIDER, ESTHER TILFORD, MARY FRANCES OGLE

*1925 Varsity Members*

FIRST ROW—Lucy Ashjian, Louise Frisbie, Ilene Harryman, Mary Frances Ogle

SECOND ROW—Margaret Jenkins, Billie Mae Kreider, Agnes Andrews, Alice Reynolds





LEWIS WILSON, PRES.

### *Forensic Club*

**T**HE Forensic Club was organized in December, 1923, for a two-fold purpose: first, to arouse an interest in debating among the student body in general, and, secondly, to furnish those students sufficiently interested a means of trying out for the varsity teams.

During the two years of its existence, the club has sponsored elimination intramural debates. The winning team has been awarded a silver loving cup each year, and the varsity teams have been chosen from those students participating in the elimination contests.

Although the results, as far as intercollegiate debating is concerned, have not been all that could be desired, the club is furthering the work in such a way that ultimate success is assured.

The officers are: Lewis Wilson, president; Lois Wishard, vice-president; Daisy Schulz, secretary, and Arthur Long, treasurer.



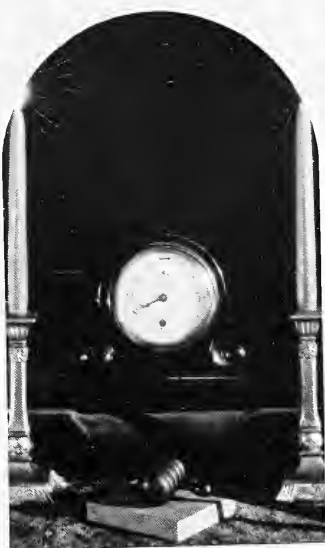

*Organizations*



PAT CARVER, PRES.

## Woman's League

THE Woman's League of Butler University, established in September, 1924, is the greatest single unifying force that has been developed among the women students. It strives for the promotion of a college spirit, for the maintenance of a high social and moral standard among Butler women and for the support of student activities.

The League has been responsible for the following enterprises: the publication of the Student Handbook, Student Directory and Butler Song Book; the adoption of an activity point system, the foundation of a woman's Building Fund, the obtaining of prominent matinee speakers, the establishment of the four annual class teas, the Formal Cotillion and the annual May Day celebration. Such accomplishments have been highly successful and worthy of commendation.

FIRST ROW—Virginia Curtis (Vice-President), Louise Padou (Secretary), Katharine Lennox (Treasurer)  
 SECOND ROW—Chairmen of Committees: Barbara Fisher, Margaret Schoener, Caroline Godley, Elizabeth Berterman.

THIRD ROW—Dorothy Stephenson, Marjorie Chiles, Sarah Frances Downs

FOURTH ROW—Amy Betty, Cathryn Headrick, Helen Payne, Catherine Cavins







VICTOR TWITTY, PRES.

## *Student Budget*

**P**HILANTHROPICALLY speaking, the Student Budget Committee is one of the most liberal organizations on the campus. Since 1922, when it was organized by Edward McGavaran, it has been eliminating some of the numerous demands for money that are made on the students during the school years. The first year, \$1,000 was raised; the second, \$2,000 and the past year, \$1,500. Twenty percent is given to the Y. M. C. A., twenty to the Y. W. C. A., thirty to the general relief and student friendship funds and thirty to an emergency fund for the student body as a whole. Edward McGavaran was chairman of the committee in '22 and '23, Eugene Bushong in '23 and '24, and Victor Twitty in '24 and '25.

A yearly drive is made for voluntary subscriptions from the students and the faculty members. All those who make pledges, indeed, have an opportunity to keep their word and to help a worthy organization to serve some students who are really in need of assistance.

FIRST ROW—Constance Forsyth, Shailer Bass, Professor Ray C. Friesner  
SECOND ROW—Daisy Schulz, Clarence Stembel, Ruth Bates



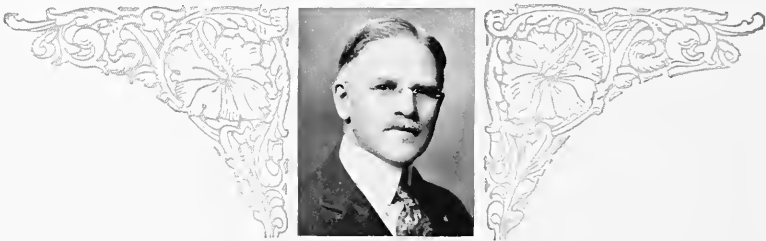

JAMES B. VANDAWORKER

## *Band*

**J**AMES B. VANDAWORKER, head of the Indianapolis Newsboys' Band, was appointed director of the Butler Band last fall after an absence of five years, during which time he has been instructing newsboys' and high school bands. Mr. Vandaworker was the original organizer of the Butler musicians.

The band has been placed on the same status with other subjects in the University. One hour of credit is given for participation, and Freshmen and Sophomores may elect the course in preference to gymnasium.

Interest in the organization has increased since last fall, and new aspirants have turned out for the musical course. At the Illinois football game of 1924, the band, seated opposite the Illini rooters, sent sounds of fight and Bulldog spirit in the notes of the new "Butler War Song" to the team that was playing against one of the strongest elevens in the country.

George Cornelius and Walter Smith, alumni, are anticipating raising subscriptions among the members of the Butler Booster's Club to equip the members of the band with new uniforms. Indications point to a squad of musicians in full regalia by next semester.



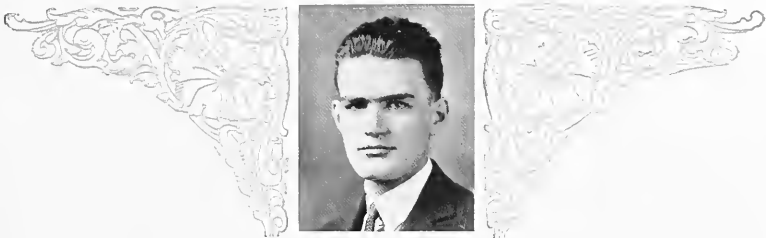

HENRY NESTER, PRES.

## *Biology Club*

WITH a purpose of stimulating interest in Biology, the Butler Biology club was organized, October 16, 1913. Harry Dietz, now assistant state entomologist, was the first president. After twelve years of activity, the organization can be proud of the large number of its former members who have taken advanced degrees and are now actively engaged in scientific work. Pauline Wolff, M. D., Ph. D.; Anita Muehl, M. D., Ph. D.; Mary Brown, A. M.; Phillip Spong, A. M.; Helen McDonald, A. M.; Vera Kochring, A. M., and David Rioch, M. D., leader of class at Johns Hopkins, were members of the Biology Club.

In keeping with the purpose of the club, a Wood's Hole scholarship was established in 1916, and nine members of the organization have enjoyed the advantage of a summer at this famous laboratory. Earle McRoberts, an Indianapolis physician, had the distinction of receiving the first scholarship.

The present laboratory assistants, Henry Nester and Clarence Jaleski, were sent to Woods Hole. Victor Twitty also attended another noted laboratory at Cold Springs Harbor.

The officers are: Henry G. Nester, president; Victor C. Twitty, vice-president; Evelyn M. Forsyth, secretary, and Rilus E. Doolittle, treasurer.





CLARENCE JALESKI, PRES.

## Chemistry Club

APPLYING Chemistry to commerce, furthering the study of theory and promoting interest in the major science, are the three aims of the Chemistry Club, reorganized, November 29, 1922, after two years in abeyance. The three-fold purpose is carried out in several ways. Members of the organization do research work in the preparation of special papers which they read at the meetings. Several trips are taken during the year to industrial plants where the processes of compounding formulas are actually seen in practical use. Furthermore, prominent physicians and expert chemists in the professional and teaching fields portray to the club many important phases that cannot be obtained in the classroom.

Professor Guy Howard Shadinger, voted the most handsome professor in Butler in the 1925 Drift Popularity Contest, is sponsor of the organization. His experience and knowledge of Chemistry have contributed much first hand information to the members.

The officers are: Clarence Jaleski, president; Leona Kaley, vice-president; Esther Adams, secretary, and Shailer Bass, treasurer.





MARY WINTER, PRES.

## *Classical Club*

**T**HE Classical club, now in its fifth year, is composed of present and former students of Greek and Latin. The growing membership shows the increasing interest in the affairs of another age. The purpose of the organization is to give students an opportunity to study phases of classical life which cannot be touched upon in the class room. These include art, archaeology, political rivalries, public festivals, drama and religious and home life.

The programs are varied and interesting and are often enlivened by Latin songs and pantomime shows of well-known events. Sometimes a Latin or Greek play is produced to delight the members. The faculty members of the Latin and Greek departments are sponsors of the organization. Their informal talks during the meetings promote fellowship between them and the students. However, the annual initiation of new members into the Eleusinian mysteries is the climax of the club's activities.

The officers are: Mary Winter, consul; Florence Fritts, pro-consul; Gertrude Insley, Quaestor, and Pearl Collins, Praetor.





ROLLIN DAVIS, PRES.

## Commerce Club

THE Commerce club consists of two branches, one composed of Butler students, and the other, Indianapolis business men. General headquarters are located on the fifth floor of the Century Building where an employment division will be maintained for the members. The ultimate object of the organization is to conduct an industrial survey, plans for which are now being completed for next year.

The student roster includes the following: Rollin Davis, Fellow Supreme; Lewis Wilson, Fellow Recorder; Joe York, Fellow Councillor; Dean J. W. Putnam, Irving Allen, Chester Camp, Leonard Young, Julius Sagolowsky, Harold Harmon, Albert Thompson, Hugh Kivett, Carl Cecil, Irwin Eagan and Maurice Miller.

General officers are as follows: Earl Beck, Fellow Supreme and Director of Personnel of Eli Lilly & Company; R. N. Phelps, Vice-Fellow Supreme and Director of Personnel of the Link Belt Companies; R. J. Axtell, Fellow Recorder and Office Manager of Eli Lilly & Company; W. E. Teer, Fellow Auditor and Division Manager of the Royal Typewriter Company.





OSCAR C. RIES, PRES.

## *Student Teachers' Association*

**T**HE Student Teachers' Association was organized in the fall of 1923, by those who expect to teach, for the purpose of developing professional spirit and good fellowship, promoting the name of Butler University and bringing its students in contact with educational leaders.

Under the capable leadership of Oscar C. Ries, a well rounded program of speakers and interesting meetings were held during the year. The speakers included George Buck, Principal of Shortridge, who spoke on "The Human Element In Teaching"; J. R. H. Moore, head of the History department of Manual Training, whose subject was "Some Mistakes I Have Made"; G. E. Gill, head of the Indianapolis Employment Bureau, who talked about "How You Look to Your Boss"; Milo H. Stuart, Principal of Arsenal Technical, who discussed "The Individual In a Large School" and Oscar C. Ries, who emphasized "The Relation of Travel to Teaching".

The officers are: Oscar C. Ries, president; Agnes Andrews, vice-president, and Margaret Sherwood, secretary-treasurer. The members of the executive committee include the following: Professor W. L. Richardson, faculty adviser; Dema Kennedy; George Gamble; Louise Padou and Daisy Schulz.





LILLIAN MARTIN, PRES.

## *French Club*

THE French Club was organized at Butler in 1921, under the guidance of Professor Ratti, head of the Romance Language department, for the purpose of giving students an opportunity to speak the French language and to become familiar with the customs and traditions of the people. Since its founding, the organization has been directed by the faculty of the French department.

Meetings are held at fraternity and sorority houses the second Monday of every month, and membership is limited to second year French students having a B average. The try-out system is used, and successful candidates must take part in the programs. Playlets, readings, songs, musical solos and games comprise the entertainment.

After the try-outs are completed, speakers are obtained to give talks on all phases of French life. French festivals, such as the "Twelfth Night" and the "Mardi Gras", are celebrated appropriately. This year the club has sponsored the play, "Le Monde ou L'on L'Ennuie", directed by Miss Martha Kincaid of the French department.

The officers are: Lillian Martin, president; Mildred Medlam, vice-president; Janet Rioch, secretary, and Mary Nussbaum, treasurer.







HENRY G. NESTER, PRES.

## *German Club*

**D**ER DEUTSCHE VEREIN, one of the older departmental organizations, was revived last year, and the members entered into the work of the club with enthusiasm. The club has as its sponsor Professor Milton D. Baumgartner, head of the German department. Membership is limited to the students showing proficiency and interest in German, and only students recommended by the German department are eligible for election.

The purpose of the club is to further the study and appreciation of the German language, literature and folk lore. Meetings are held once a month at the homes of members. These meetings are conducted in German in order to acquaint the members with the language. Interesting programs are arranged in which German songs are sung and studies are made of great German classical poets and of modern writers.

Among its activities last year, the club produced "Unter Vier Augen" by Ludwig Fulda which proved quite successful. A similar production was given this year.

The officers are: Henry G. Nester, president; Charlotte A. Reissner, vice-president, and Fred S. Ballweg, secretary-treasurer.





EDWARD TROY, PRES.

## *Mathematics Club*

**T**HE Mathematics Club of Butler was organized in the fall of 1922, with Professor Elijah N. Johnson as the faculty sponsor.

The club holds its meeting in the sorority houses and in room 14 in the Administration Building on the first Thursday of each month. Interesting programs are given by students, by members of the Butler faculty and of the Mathematics departments of other institutions.

Students of the History of Mathematics class read papers. Entertaining talks are given on astronomy and other subjects that are of interest to mathematicians.

The organization is fortunate in having such a man as Professor Johnson for its sponsor. Its members feel sure that, under his guidance and direction, the Mathematics Club will expand and become a permanent factor in the campus life of the "Greater Butler" at Fairview.





ROBERT NIPPER, PRES.

### *Pen and Pencil Club*

THE Pen and Pencil Club made its debut among the clubs of Butler in the fall of 1921. It was founded by Dean Evelyn Butler's Short Story class. During meetings, the members read their own short stories and hold informal discussions concerning them. A further purpose is to create appreciation for high literary excellence and to bring before the club Indianapolis speakers who have attained renown in the literary field. Meetings are held every Friday morning during the class hour. Membership is restricted to the students enrolled in the Short Story course.

The officers for the first semester were: Robert Nipper, president; John Troyer, vice-president, and Barbara Fischer, secretary. Those for the second semester are: John Troyer, president; Joseph Bruns, vice-president, and Gertrude Schmidt, secretary.





VIRGIL V. ROBY, PRES.

## *Philokurian*

TO promote the interest of ministerial students, the Philokurian Literary Society was organized at Northwestern Christian University in 1869. In those days, literary societies held the attention of the students as much as social fraternities do today. Such organizations as the Mathesian, Pythonian, Athenian, Philokurian and Demia Butler Literary Societies met in a professor's lecture room or in a private home to study the arts of conversation, debating and oratory. Later, they secured their own quarters at school where they collected libraries. However, the decreasing interest in literary societies proved fatal to all except the Philokurian, the only survivor of the five.

It is now open to both men and women students in all departments of Butler for the purpose of promoting the literary ideals of the members. The weekly meetings are devoted to literature, debate, open discussions and social gatherings.

The officers for the first semester were: Virgil V. Roby, president; Lena Weitknecht, vice-president; Constance Forsyth, secretary, and Eugene Colway, treasurer. Those for the second semester are: Lewis Wilson, president; Dercas Rock, vice-president; Edythe Hubbard, secretary, and Eugene Colway, treasurer.





LOUISE PADOU, PRES.

## *Spanish Club*

ON October 9, 1923, Professor Joseph G. Fucilla of the Romance Language department, called a meeting of all those interested in Spanish. After organization plans were completed, Scott Ham was elected president of the organization. The name decided upon for the club was the Sociedad Hispanica.

The purpose of the organization is to promote a more fluent use of the language and to better teach the customs of Spanish-speaking countries.

The club meets the second Tuesday night of each month at the various sorority houses. At these meetings, talks are made by speakers acquainted with Spaniards and their customs; songs are sung in Spanish and spelling and definition contests are held. Nothing but Spanish is spoken at these meetings, and the business proceedings are carried on in the same manner.

Membership is limited to those who have had one year of Spanish, either in high school or at college. Due to its interesting programs at each meeting, the club does not experience any difficulty in maintaining a large membership.

The officers are: Louise Padou, president; Avanelle Thorp, vice-president, and Albert Thompson, secretary-treasurer.





OPAL LINDSEY, PRES.

## *Campus Club*

**S**CHOLARSHIP and residence on the campus are the main requirements for membership in the Campus Club. It was organized in 1922 to promote scholarship, happiness, Butler loyalty and the preservation of the College Residence traditions. During its three years of existence under the sponsorship of Dean Evelyn Butler, the organization has done much to fulfill its purpose.

It gives such social events as a Hallowe'en party, a Christmas dinner, a Valentine party and a coed dinner-dance on St. Patrick's Day. Members of the student body and faculty are always invited to these annual affairs in which a spirit of hospitality and good fellowship prevails.

The officers for the first semester were: Opal Lindsey, president; Lillie Smith, secretary; Klou Gochenour, treasurer. Those for the second semester are: Hildreth Hall, president; Louise Dingle, secretary, and Mary Nussbaum, treasurer.





*Who's Who?*



CAPABLE





CAPABLE



POPULAR



POPULAR



BEAUTIFUL

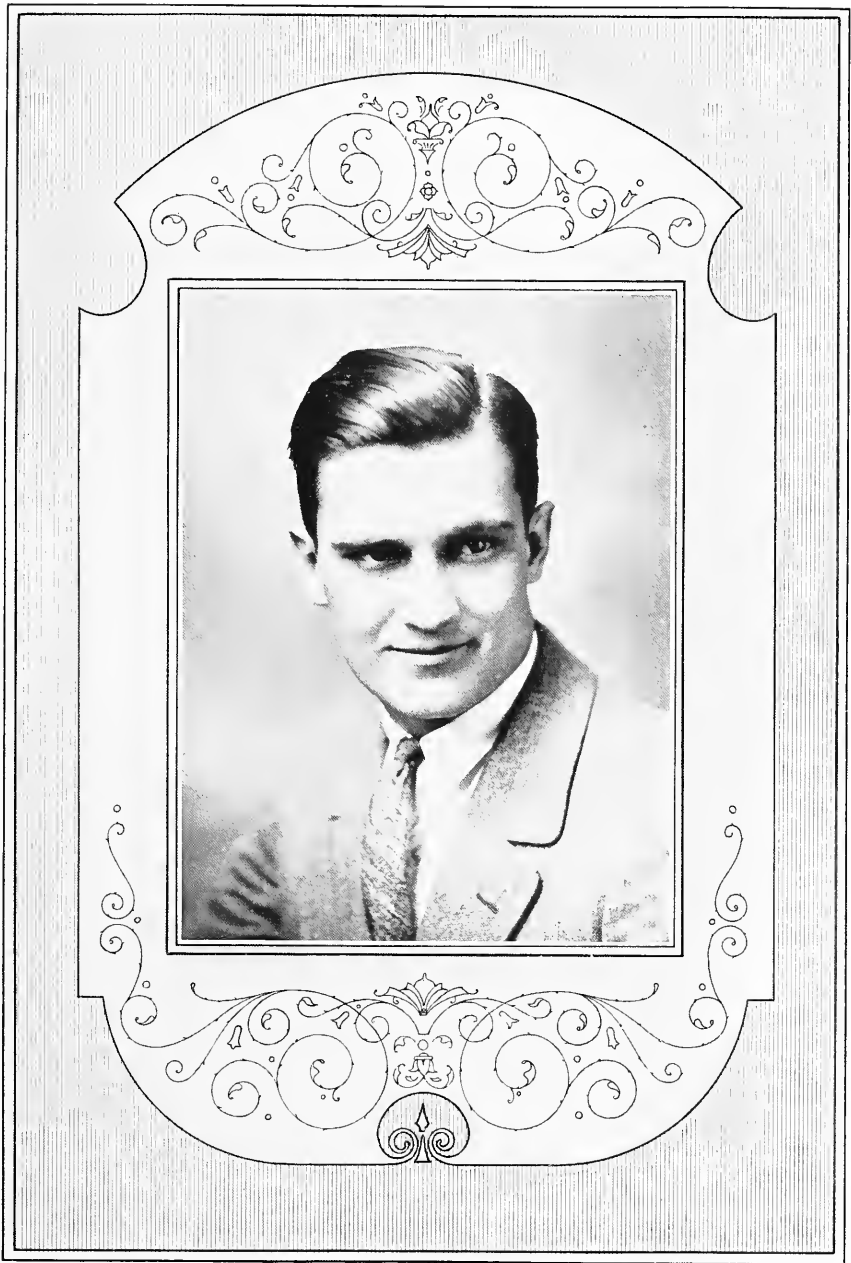

H A N D S O M E



POPULAR PROFESSOR

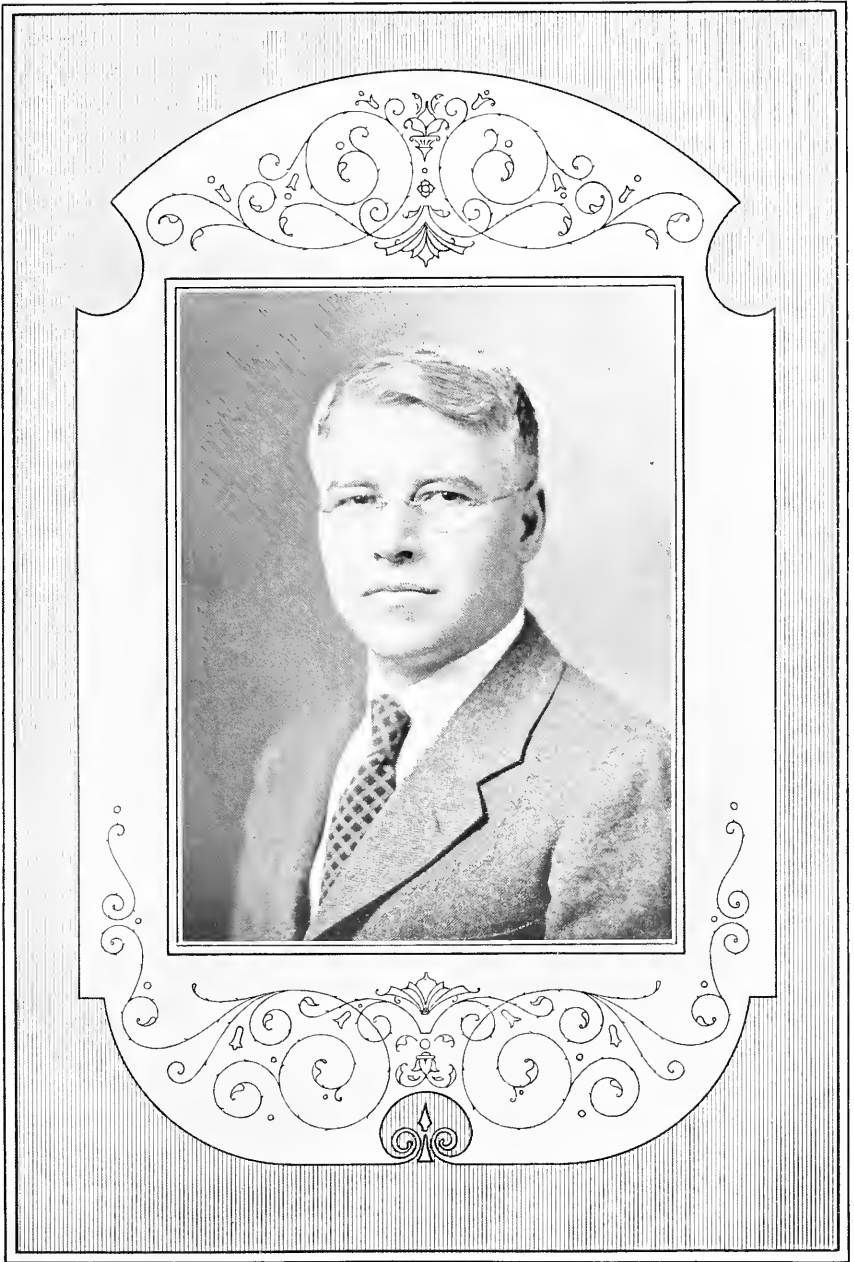

HANDSOME PROFESSOR

## *Drift Contest*

THE photographs on the foregoing eight pages represent the winners of the 1925 DRIFT popularity, beauty and capability contest. Each DRIFT subscriber was entitled to cast five votes for his choice of the contestants who were nominated by the fraternities and sororities. Wood Unger was voted the most popular professor and Professor Guy H. Shadinger, the most handsome.



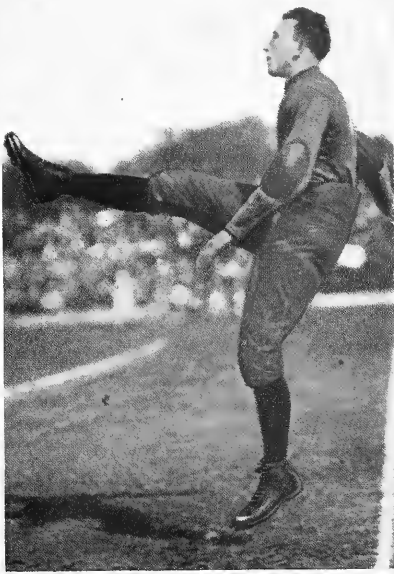

*Athletics*





HARLAN O. PAGE

**I**T is harder to uphold a reputation than to ever attain one. Butler men have climbed to the top of the athletic world in the past five years. Their spirit has been the dominating factor. The Bulldog is a go-getter and overcomes all opposition. Our men try to play the game just a little fairer than our opponents, if possible. They win though they lose.

We look to the future, as it has much in store. Our dreams are about to come true. Butler athletes are deserving of a memorial at Fairview. The trustees have created a Department of Athletics; the faculty believe in physical education for every one, and the student body, alumni and friends are keen for competitive sport which gives life and punch to the community. With co-operation on all sides, Indianapolis will continue to have home town teams, not only a credit to Hoosierland, but to the Middle West.

"More dynamite," that's what we need! Wake the dead, discard the riff-raff. Seeing is believing. Butler Bulldogs build before being beaten by Backwardness.

*H. O. Page*



#### HARLAN ORVILLE PAGE

Pat, for five years, has been building, until today Butler has an athletic machine of which she is proud—one that has competed with the country's best and one that has caused the name of Butler to be flashed from coast to coast.. Too much credit cannot be given him who has proven to his men that power lies in persistency and clean living.



#### PAUL D. HINKLE

Hink coaches Freshman basketball and football and varsity baseball. He gives the newcomers the fundamental pointers of the game. He is Pat's right hand man, who has trained teams to battle the varsity on even terms. Hink knows baseball from A to Z, and he has largely been responsible for Butler's success on the diamond.



#### HUGH WALDEN MIDDLESWORTH

Well acquainted with the Page system after four years of training on Butler's football, basketball and baseball teams, Wally took the place of Strohmeyer as assistant coach at the beginning of the past semester. With his ever present fighting spirit, he led the '23 baseball team to a state championship and the '24 basketball team to a National A. A. U. championship.

### JUSTUS PAUL

As manager, job hunter and recognizer of athletes, Jut is invaluable to Butler's Athletic Department. He has managed crowds that have packed Irwin Field to capacity, and he has seen that Butler teams have ridden on the best Pullmans and eaten the most nourishing foods. He edited the 1925 Basketball Review.



### FRED FELLOWS

When something goes wrong, Fred is the first to receive the complaint. If one desires a towel, hot water, a bandage, a rubdown, new equipment or a kind word, "Heh, Fred" can be heard from one side of Irwin Field to the other. He has won the esteem of every one with whom he has come in contact. He's everybody's pal.



### OTTO N. STROHMEIER

Otto left Butler's coaching staff to go into business. He is a product of the University of Chicago, and one of the best ends ever graduated by the Windy City school. His knowledge of football has been of much assistance to Pat, especially in the scouting department of the game. He also assisted in the other sports.



## *Football Records from 1920 to 1923*

1920			1922		
BUTLER	7	WITTENBERG . . . . . 20	BUTLER	6	WILMINGTON . . . . . 0
BUTLER	53	HANOVER . . . . . 7	BUTLER	14	FRANKLIN . . . . . 0
BUTLER	74	WILMINGTON . . . . . 0	BUTLER	16	CHICAGO "Y" . . . . . 0
BUTLER	13	EARLHAM . . . . . 7	BUTLER	10	ILLINOIS . . . . . 7
BUTLER	39	GEORGETOWN . . . . . 0	BUTLER	57	EARLHAM . . . . . 0
BUTLER	21	FRANKLIN . . . . . 10	BUTLER	9	WABASH . . . . . 7
BUTLER	35	ROSE POLY . . . . . 7	BUTLER	19	ROSE POLY . . . . . 0
BUTLER	9	CHICAGO "Y" . . . . . 0	BUTLER	19	DEPAUW . . . . . 0
			BUTLER	3	NOTRE DAME . . . . . 32
			BUTLER	7	BETHANY . . . . . 29
1921			1923		
BUTLER	19	DENISON . . . . . 6	BUTLER	39	HANOVER . . . . . 0
BUTLER	70	ROSE POLY . . . . . 6	BUTLER	26	CHICAGO "Y" . . . . . 6
BUTLER	122	HANOVER . . . . . 0	BUTLER	13	FRANKLIN . . . . . 7
BUTLER	33	EARLHAM . . . . . 7	BUTLER	7	ILLINOIS . . . . . 21
BUTLER	0	WABASH . . . . . 14	BUTLER	16	BETHANY . . . . . 0
BUTLER	7	CHICAGO "Y" . . . . . 14	BUTLER	2	WABASH . . . . . 0
BUTLER	3	MICHIGAN AGGIES . . . . . 2	BUTLER	13	DEPAUW . . . . . 0
BUTLER	28	FRANKLIN . . . . . 0	BUTLER	7	NOTRE DAME . . . . . 34
			BUTLER	19	HASKELL . . . . . 13

Indiana Collegiate Athletic League champions, 1920 and 1921.  
Runners-up to Notre Dame, state champions, 1922 and 1923.

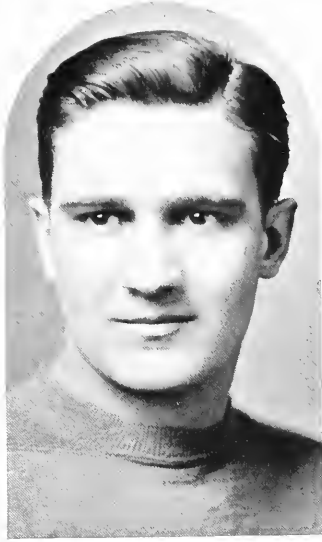

*Football*

## 1924 Scores



CAPTAIN NIG WOODS

BUTLER	21	HANOVER	6
BUTLER	10	FRANKLIN	7
BUTLER	10	ILLINOIS	40
BUTLER	7	CENTENARY	9
BUTLER	12	WABASH	0
BUTLER	26	DEPAUW	0
BUTLER	0	IOWA	7
BUTLER	0	OHIO WESLEYAN	24
BUTLER	7	HASKELL	20

**C**APTAIN GERALD E. WOODS has been one of Butler's outstanding backs for the past four years. He is a crack punter, passer and track man with a side-kick play that drops tacklers in their tracks. In 1923, he was selected as an all-state half-back, and, in 1924, he received honorable mention from Walter Camp. Between halves at the Ohio Wesleyan game, Nig and Hal, his running mate, were presented with football trophies by Butler alumni in appreciation of what they have done for Butler athletics in the last four years.

BOTTOM ROW—Courtney, Helton, Teague, Woolgar, Fink, Miller, Bruning, Smith,  
SECOND ROW—Woodling, Strole, Konold, Duttonhaver, Woods, Griggs, Paul, Nipper,  
Floyd.

THIRD ROW—Paul, Fellows, Canfield, Webb, Bernhardt, Hensel, Kilgore, Puett,  
Hitch, Strohmeier, Page.

TOP ROW—Hinkle, Reichel, Mulholland, Cecil, Keach, Brossman, Jackson, Fletcher,  
Fessler.

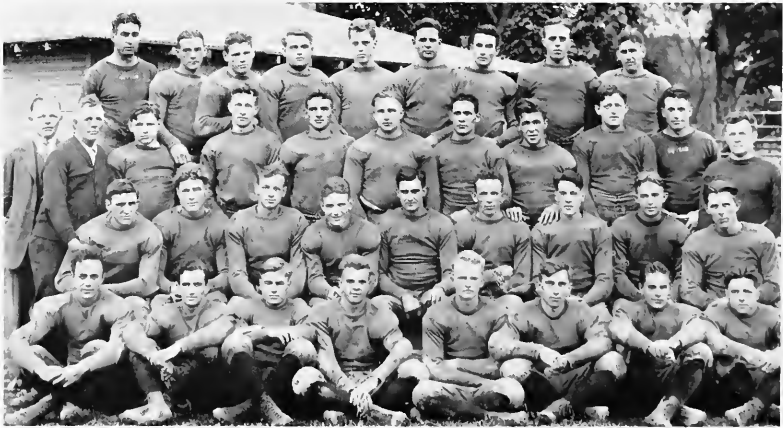



## 1925 Schedule

EARLHAM AT IRWIN FIELD	SEPTEMBER 26
DEPAUW AT IRWIN FIELD	OCTOBER 3
ILLINOIS AT URBANA, ILL.	OCTOBER 10
FRANKLIN AT IRWIN FIELD	OCTOBER 17
WABASH AT IRWIN FIELD	OCTOBER 24
ROSE POLY AT IRWIN FIELD	OCTOBER 31
MINNESOTA AT MINNEAPOLIS	NOVEMBER 7
DAYTON AT IRWIN FIELD	NOVEMBER 14
CENTINARY AT SHREVEPORT, LA.	NOVEMBER 21

**C**APTAIN-ELECT LOUIS J. REICHEL is the type of player who puts his heart and soul into every play. The fact that he has been placed on several all-state teams is evidence that he is one of the best linesmen in Indiana. He delights in playing floating center and backing up the line. For the past three years, he has been Pat's mainstay in the line because of his uncanny ability to judge plays and stop passes. At Iowa in 1924, some spectator remarked that Butler's best play was Parkin to Reichel.



CAPTAIN-ELECT LOU REICHEL

BOTTOM ROW—Franklin, R. Hayes, Stewart, King, Casey, Brown.

SECOND ROW—Cecil, Woods, Gearhart, Keach, Chadd, C. Hayes, Jones, Wenrick, Meek, Baker.

THIRD ROW—Hinkle, Fellows, Collier, Holcomb, Leichty, Green, Royce, Scheleen, Cottrell, R. Stewart, Paul.

TOP ROW—Garrett, Ryan, McQueen, Ball, Johnson, Stokes, Bosma, Phillips.

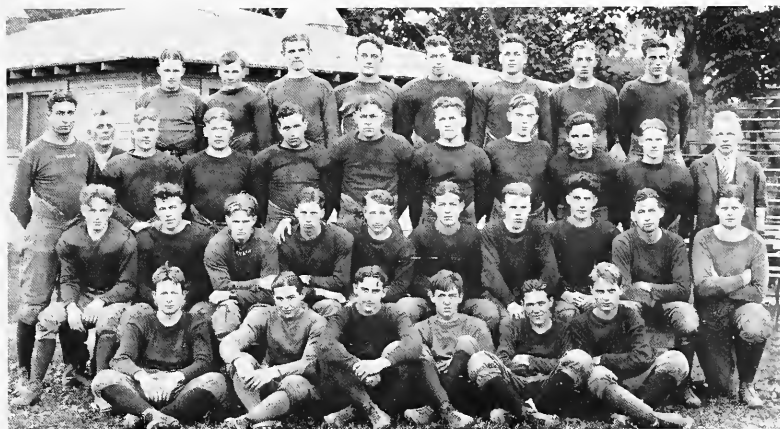



NIG WOODS, HALFBACK

### *"Sea Hawk" Leads Plucky Hanover*

DISPLAYING a superior, dazzling attack which completely baffled the smaller Hanover eleven, the Bulldogs chalked up a victory over the Hilltoppers. Hanover fought for every inch of ground and held the Butler squad to a 7 to 6 advantage at half time. By substituting continually during the final session, Coach Page managed to keep a fresh combination on the field, and the reserve strength of the Blue and White gave the Bulldogs the long end of a 21 to 6 count.



LOU REICHEL, CENTER

Butler's first touchdown resulted from a fumble by Cox, Hanover's safety man, when Woods booted to him a high spiral that bounced out of his arms. Reichel covered the ball on the eighty-yard line, and Paul squirmed across the goal on the next play. Hanover's tally came in the second period when Cox passed to Manauh who sprinted forty yards to cross the Butler goal. Cox, however, missed the try for point and failed to tie the score.

Led by George Haugh, the "Sea Hawk," Hanover threatened seriously to take the lead during the third quarter, but fresh players in the Bulldog line offset the fight of the Hilltoppers and paved the way for two more touchdowns by the Blue and White. Woods grabbed a long pass from Griggs to count the second Butler tally. In the closing minutes of play, the local captain snaked through the Hanover defense and dashed fifty yards for the final points of the game. Haugh, fighting Hanover fullback, played one of the most spectacular games ever staged at Irwin Field, and the bloody-nosed "Sea Hawk" bore the brunt of the Bulldog attack throughout the entire game.



HANOVER'S FIGHT FEATURES OPENING GAME



HAL GRIGGS, HALFBACK

### Franklin Surprises 8,000 Fans

**E**IGHT THOUSAND fans were perched on the bleachers surrounding Irwin Field when the Bulldog warriors celebrated "Indianapolis Day" with a 10 to 7 victory over the Franklin College eleven. The Baptists came to the capital city with the best football team ever turned out at the Johnson county school. Hal's "Golden Toe" accounted for Butler's narrow margin of victory in the closing minutes of a feature early season game.



GEORGE MCHOLLAND, GUARD

On the opening play, Nig Woods made the contest appear as if it were little more than a Butler track meet. He smashed off-tackle and galloped fifty yards before he was downed by Vandiver, Franklin's safety man. Franklin gridders braced and played on even terms with the Bulldogs during the remainder of the quarter, but in the second period the visitors outguessed the entire Butler team and scored the first touchdown of the game.

Canfield fumbled a punt on his own twenty-yard line, and after a Franklin lineman covered the ball, the invading aggregation suddenly opened up an aerial attack. Red Rohrbaugh dashed around the end, grabbed one of Fuzzy Vandiver's passes out of the air and romped across the goal to score the initial marker of the game.

Holding the short end of the score at the start of the final session, the Pagemen started their famed forward passing attack. Griggs made a spectacular catch of Nig's long toss. Backed by splendid interference, he snaked across the goal line and made the kick from placement to tie the score. Griggs counted the winning points by a perfectly executed field goal from placement.



BUTLER FORWARDS OPEN HOLS IN BAPTIST LINE



DAVE KONOLD, END

### *Grange Is Backbone of Illinois*

**R**ED GRANGE and the fighting Illini ran true to form against Butler's grid team in the first game of the Illinois home schedule by drubbing the Bulldog eleven 40 to 10. The Pagemen battled the Suckers on even terms during the second period. Both teams counted ten points, but the Blue and White was completely lost during the opening session. Illinois totaled thirty points against the Bulldogs who apparently were not used to the memorial stadium in



BOB NIPPER, QUARTER AND  
HALFBACK

which they were playing. The splendid courtesy and sportsmanship of the Illinois student body had not been lost. Amid the mass of concrete of the new stadium, the attitude of the Illini rooters was one of the most gratifying ever received by a Butler team and rooters.

Starting with the initial kickoff of the scrap, Grange ran wild. The big "red-head" dashed around end, plowed through the line, tossed forward passes while on a dead run and in short completely demoralized the Bulldog squad. After the intermission, Griggs booted a brilliant placement kick from the forty-yard line, and the Bulldog pep and fight returned to the Blue and White players who suddenly appeared to come out of a "trance" and play real football. Smashing line plays, spectacular end runs and beautifully executed forward passes carried the ball to within a single yard of the goal.

Superior weight staved off the Bulldog attack and gave the Illini possession of the ball on downs. When Britton attempted to punt out of danger, Paul rushed through the forward wall, blocked the kick and hurled himself on the pigskin for Butler's lone touchdown.



ILLINOIS DEFENSE TOO POWERFUL FOR BULLDOGS



DAVE KILGORE, GUARD AND  
FULLBACK

### Centenary Blocks to Win, 9-7

**U**NDER a familiar southern sun, Bo McMillan's heavy Centenary College eleven from Shreveport, Louisiana, invaded Irwin Field on Homecoming Day, October 18, and nosed out the fighting Bulldog aggregation 9 to 7 before a capacity crowd of more than 12,000 enthusiastic Butler rooters. The Southern "Gentlemen" outweighed the Blue and White players more than fifteen pounds per man and took the field against the Page-men with a record unmarred



BOB KIACH, TACKLE

by defeat. After an exchange of punts early in the game, a Centenary back intercepted a pass at midfield, and on the next play, Farrell, visiting full back, tore around Butler's right end for a touchdown. Weaver place-kicked the extra point to give Centenary a 7 to 0 advantage. Fighting for every possible inch of ground, Griggs and Woods crashed through and around the opposing forward wall. At the start of the second quarter, Paul completed the offensive drive by smashing over the goal line for Butler's initial points. Griggs tied the count with a perfect goal from placement.

The Bulldogs were playing splendid ball against their heavier opponents, but superior weight enabled the visitors to batter through Butler's defense and again carry the pigskin to within scoring distance of the Blue and White goal. Farrell attempted to pass over the line for another touchdown near the close of the period. Nig Woods made a leaping one-hand catch to gain possession of the ball. Butler's joy was short-lived, however, for Weaver blocked a punt and forced Nipper to fall on the oval behind the Bulldog goal, giving McMillan's eleven a 9 to 7 advantage.



PAUL TACKLED AFTER TOUCHDOWN IN SECOND QUARTER



JERRY STROLE, TACKLE AND  
END

### Pat's Fake Surprises Wabash

WITH the one intention of crossing the Wabash goal line, the fighting Bulldog combination took the field against the Wabash Cavemen and broke through the forward wall of the little Giants for two touchdowns which contributed to a 12 to 0 victory for Butler. Although the Blue and White had won in each of the two previous years, the Pagemen had not crossed the Scarlet goal for nine seasons. Every available inch of space was taken by the crowd of



LEFTY WOODLING, END

spectators who jammed the bleachers to witness the battle. Battering off-tackle and through the very heart of the Wabash forward wall, the Blue and White attack carried the pigskin to within ten yards of the Scarlet goal only to lose the ball on downs. Singleton punted to mid-field, but the Bulldogs resumed their relentless drive through the Little Giant line. Eight slashes through the opposing defense gave the locals possession of the pigskin on the eleven-yard line. A short pass by Griggs surprised the Wabash backs and enabled Nipper to cross the goal for the first Butler touchdown since 1915.

A cleverly executed fake kick gave the Bulldogs their other tally. With the ball in mid-field, Griggs dropped back as if to punt on the third down. Nipper slipped by the Wabash secondary defense, received a long pass and scored Butler's second touchdown before half time. Wabash started the final session with a powerful punch that had been lacking during the early part of the game, but brilliant defensive rallies, in the shadow of their own goal posts, enabled the Bulldogs to stave off the Little Giant advances until the time-keeper ended the fracas.



GRIGGS TAKES PLACE KICK AND PASSES TO NIPPER WHO SCORES

## DePauw Fails to Stop Old Rivals



CARL CECIL, GUARD



HIRAM HENSEL, TACKLE

COMPLETELY outclassing the DePauw Tigers in every department of the game, Coach Page's blue-clad warriors administered a thorough 26 to 0 drubbing to their ancient rivals from Greencastle. The splendid interference and team work of the Bulldog eleven kept the ball in the visitors' territory continually, and the Blue and White of Butler waved in triumph over the Old Gold of DePauw for the fourth consecutive year.

Within five minutes after the starting whistle had sounded, Hal Griggs carried the ball within scoring distance of the Tiger goal when he made fifty-two yards on four consecutive dashes around the wings of the DePauw line. He again attempted an end run, but, when he was tackled, the ball bounced from his arms. Paul scooped up the oval and romped across the goal for the initial points of the game. Griggs and Woods were both taken from the game to rest during the remainder of the period, but the Blue and White continued to menace the Tiger goal. Keach attempted two short placement kicks, but both were wide of the bar.

DePauw had but few substitutes to use in the fracas, and during the final session, reserve strength gave Butler a decided advantage. Hal Griggs counted in the third quarter, and Nig Woods flashed into prominence during the closing minutes of play with two long sprints which both resulted in touchdowns. The Tigers threatened but once. Sturtridge got loose around end to dash to the ten-yard mark before Nipper brought him to the ground. Paul intercepted a pass on the next play, however, and carried the ball to mid-field where the game ended.



OLD GOLD LINE FAILS TO STOP BULLDOGS



GORDON PAUL, END AND FULLBACK

### Iowa Applauds Grid Skill of Butler

SETTING the dope bucket on end and far surpassing the fondest hopes of the Butler rooters, Pat Page's Bulldog gridgers hopped off to Iowa City and fought the Hawkeyes to a 7 to 0 score. Although the Bulldog eleven was outweighed and minus the services of Hal Griggs during the second period, the Blue and White held the Iowa eleven to a single touchdown and threatened continually to win the game with long end runs.

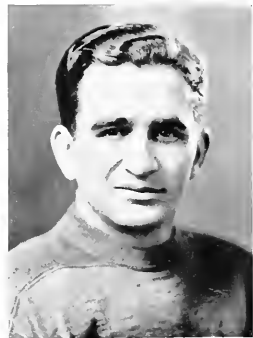

CARTER HELTON, QUARTER

Iowa's touchdown was annexed in the second quarter. The Bulldogs had made a courageous stand and took the ball on downs on their own four-yard line. Woods punted to the fast-flying Parkin who shook off the Butler tackles before crossing the goal line. The ball was called back because of Iowa's holding. However, Parkin's dash had instilled pep in the Iowa offense. Schirmer received a pass from Parkin, shook off three Butler men and snaked past Griggs and Nipper to score the only points of the game. Griggs dislocated his left shoulder on the play and was forced from the game.

Butler's running attack gained ground constantly. Time after time, Paul, Canfield, Killgore and Nig Woods, with Reichel running splendid interference, carried the ball from Butler's territory down to the danger mark in front of the Hawkeye goal only to have a costly fumble halt each march. Speaking of the contest, the Indianapolis News said "Butler made a fine impression. It clearly outplayed Iowa throughout the entire first half and in the greater part of the second period. Iowa stands were generous in applause to the Hoosiers."



NIG GAINS AROUND IOWA'S LEFT END





VINCENT CANFIELD, FULL-  
BACK

## Wesleyan Easily Defeats Blue

AS a result of the strenuous play at Iowa on the preceding Saturday, a let-down of the season came on the following week when the Bulldogs, playing far below their usual standard, fell before the superior attack of the powerful Ohio Wesleyan aggregation at Irwin Field and were walloped 24 to 0.

The Buckeyes played splendid football and certainly earned the victory, but the Blue and White team had every break against it. In addition, the usually spectacular



FRANCIS FLICHEUR, TACKLE

passing game of the Pagemen was completely swamped by the visitors, largely because Hal Griggs was forced to watch the contest from the bench as the result of a seriously dislocated shoulder.

Pearce, visiting half back, gave the Wesleyan eleven a 3 to 0 lead at half time when he booted a perfect place kick between the uprights after Nipper had missed two tries from near the center of the field. The game belonged to anybody at the start of the final session, but two intercepted forward passes and a costly Butler fumble enabled the Buckeyes to clinch the victory with three touchdowns.

Captain Nig Woods undoubtedly was the out-standing Bulldog player on the field, and he displayed a dangerous running offense. The Butler back carried the ball time after time for long gains around the wings of the Buckeye line. His remarkable secondary defensive work prevented the visitors from completely swamping the Blue and White. Easley and Pearce were the consistent ground gainers for the Wesleyan team.

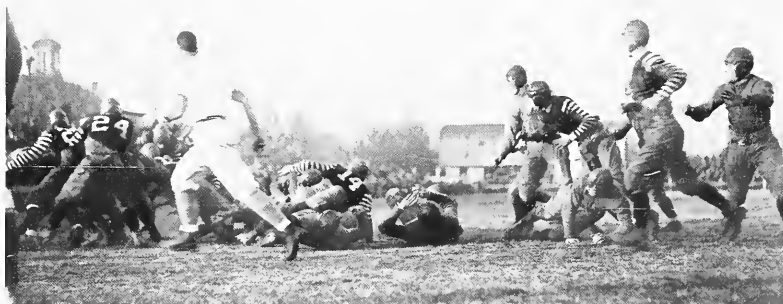

HEAVY WESLEYAN LINE HALTS BLUE BACKS



MELVIN PUETT, GUARD AND CENTER

### Indians Get Revenge With Weight

SERIOUSLY handicapped by injuries, the Butler squad took the field against the Haskell Indian aggregation in the wind-up game of the gridiron schedule at Irwin Field, and, as a result, the redskin scalping party crushed the Pagemen 20 to 7 to avenge the defeat handed them by the Bulldogs during the previous season. Nig Woods was on the bench with a cracked rib, and Griggs was nursing a dislocated shoulder that he injured in the Iowa fracas.



RALPH HITCH, GUARD

Because of their superior weight, the Indians crashed through the Blue and White line continually during the initial period and carried the ball to within a yard of the Butler goal. A brilliant defensive rally enabled the locals to punt out of danger, but a well-organized open attack of the Indians again took the pigskin within scoring distance of the goal, and Colby, redskin fullback, skirted around the left end for the first touchdown. In the second half, brilliant defensive play by the Butler linemen again stopped the Haskell rushing game. However, the visitors opened up with an aerial attack, raising the score to 20 to 0 when Levy and Kipp scored another touchdown apiece.

During the fourth quarter, Coach Page revised his entire lineup, and the revamped team carried the ball straight down the field with a dazzling line-plunging attack and an occasional short forward pass. After Nipper took the pigskin to the sixteen-yard line, Gordon Paul hit the opposing forward wall on four consecutive plays and plowed across the line for Butler's only touchdown.



PAUL PLOWS THROUGH INDIANS' LINE FOR TOUCHDOWN



*Basketball*

## 1924-25 Scores



CAPTAIN HAL GRIGGS

	Butler	Opponents
Manchester College here .....	50	25
Farham College here .....	40	30
Univ. of Iowa at Iowa City.....	26	22
Univ. of Wisconsin at Madison ..	22	16
Marquette U. at Milwaukee .....	25	17
State Normal Col. at Muncie .....	28	13
Vanderbilt University here .....	37	17
University of Illinois here .....	24	22
Ohio State Univ. at Columbus .....	34	25
Kansas City Athletic Club .....	29	28
Notre Dame University here .....	31	16
Lombard College .....	41	23
Univ. of Dayton at Dayton .....	28	22
Farham College at Richmond .....	28	18

**C**APTAIN HALDANE A. GRIGGS, center and senior member of the squad, has been a big point getter for the Bulldogs during the past four years. During this time, he has been given a place on practically every all-state team. In 1924, when Butler won the national A. A. U. title at Kansas City, Hal was the high point man of the tournament. He was placed on the mythical all-American team.

**BOTTOM ROW**—Paul, Konold, Harker, Colway, Keach, Christopher, Woodling.  
**SECOND ROW**—Hinkle, Daubenspeck, Wakefield, Fellows, Strole, Nail, Page.



## 1924-25 Scores

	Butler	Opponents
Wabash College here	19	22
DePauw Univ. at Greencastle	18	16
Concordia at St. Louis	32	15
Vanderbilt Univ. at Nashville	33	13
Univ. of Chicago at Chicago	23	17
Freshmen vs. Franklin here	46	32
Notre Dame University at South Bend	32	23
Franklin College here	17	22
Freshmen vs. DePauw at Greencastle	31	39
DePauw University here	30	25
Franklin College at Franklin	29	16
Freshmen at Franklin	45	29
Wabash College at Crawfordsville	31	35
Freshmen at Culver	32	20



CAPTAIN-ELECT BOB NIPPER

**C**APTAIN-ELECT ROBERT L. NIPPER plays either forward or guard. During the past three years he has been in almost every game. His coolness at the foul line and his clever guarding have been factors in many victories. He was selected all-state guard.

BOTTOM ROW—Collier, Summers, Jackman, Captain Chadd, Thornton, Holtz, Tudor.  
 SECOND ROW—Fellows, Ball, Meek, Hinkle.  
 TOP ROW—Eickman, Collyer, Zell.



*Butler Basketmen  
Win 20 Out of 24  
Games*



HAL GRIGGS  
CENTER

**B**UTLER'S basketball squad won twenty of twenty-four regularly scheduled contests during the past season and finished as runner-up for the state college basketball championship, which was won by the Wabash netters, who finished the season without losing to an Indiana opponent. The Bulldog netters made a brilliant showing against the leading teams of the Middle West by defeating four out of five Big Ten conference opponents



BOB NIPPER  
FORWARD

and winning all games against out-of-state teams, with the one exception of the Ohio State contest at Columbus, Ohio. The Buckeyes nosed out the Blue and White by a narrow margin in this tussle, and then started a string of victories which carried them to undisputed claim to the Big Ten Conference championship.

The Blue and White basketeers started the season with an easy victory over Manchester College at the Butler gym. Wakefield, sophomore flash from Ben Davis, gathered twenty-one points and enabled the locals to finish on the long end of a 50 to 25 count. Christopher, another star sophomore forward, teamed with Wakefield in the second contest, and Butler downed Earlham 40 to 30 when the two second year players gathered twelve field goals and four free throws. With two early-season games safely tucked in the victory bag, Coach Page and his fighting Bulldogs started a Big Ten Conference invasion, which clearly proved Butler's supremacy on the hardwood.

After riding all night and part of the following day, the Pagemen dropped off the Pullman at Iowa City and drubbed the highly-touted Hawkeye aggregation, 26 to 22, in one of the fastest contests ever staged at the Iowa camp. Early on the following morning, the Bulldogs again boarded the rattlers for Madison, Wisconsin, to clash with the University of Wisconsin in the evening. A



GENE COLWAY  
GUARD

terrific blizzard tied up railroad traffic during the greater part of the day, but the Pagemen reached the Badger stronghold just in time to take the floor against Dr. Meanwell's famed short-passing combination, which had tied for the conference title the previous year. Worn out from the long ride, Butler started slow, but gradually warmed to the task, and nosed out the Northerners, 22 to 18, in another spectacular struggle. Marquette bowed to the Blue and White on the following night, and the Bulldogs returned with three more scalps hanging on their victory belt.



BOB KFACH  
GUARD

## Defeat Four Big Ten Conference Teams

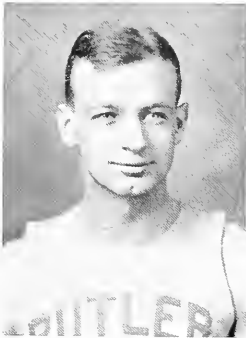

DAVE KONOLD  
CENTER



JERRY STROLE  
GUARD

In the most thrilling contest ever staged for the benefit of the local backers, the Butler squad clashed with Illinois on the following week-end at Tomlinson Hall, and brilliant work by Nipper and Christopher gave the Pagemen a 24 to 22 advantage. Chicago fell before the attack of the Pagemen, 22 to 17, but Ohio State proved to be the stumbling block. The Buckeyes rushed into an early lead and finished the contest on the long end of a 34 to 29 count. Vanderbilt

University, one of the strongest teams in the South, dropped two games to the locals when Dave Konold "got hot." Earlham also fell before the Butler attack in a return game at Richmond.

Butler faltered momentarily in two important games with Hoosier opponents, and Wabash and Franklin both came to town and returned to their respective camps with the long end of the scores, 22 to 19 and 22 to 17. Both games were hard fought, and Butler led practically all of the way in each contest, only to be nosed out in the closing minutes of play. Bob Keach and Jerry Strole came to the front in the Notre Dame contest and enabled the Irvington team to crash through the Irish for a top-heavy, 31 to 16 victory. Lombard, Dayton University and the Blue Diamonds of the Kansas City A. C., all took the short end of the score, and then the Pagemen started a final drive for the state net title.

The locals invaded the Baptist camp and crashed through for a decisive, 29 to 16 victory, as the result of brilliant work by Captain Griggs and Pug Colway, who completely smothered the Franklin sharpshooters. Nipper and Griggs made possible Butler's high score by uncanny basket shooting from all corners of the floor. Butler's title hopes failed to materialize at the last moment, however, when Pete Vaughan's Scarlet-clad warriors played host to the Bulldogs and defeated the

Pagemen 35 to 31 in another "feature" tussle. Inability to connect with the basket prevented the Bulldogs from winning this final game, and as a result the Little Giants nosed out the Pagemen in the state title race.

Captain Hal Griggs was far from his usual form at the start of the season, but brilliant work in the closing games of the schedule more than made up for this fact. Pug Colway, the only other senior letterman on the squad, played an unusually consistent game at back guard during the entire year.

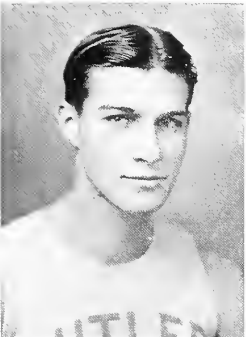

CLARENCE CHRISTOPHER  
FORWARD

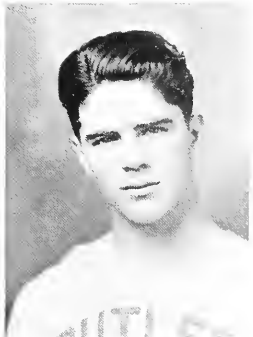

BOB WAKEFIELD  
FORWARD

*Cheer Leaders*



**TOM**  
THOMAS F. SMITH



**DICK**  
RICHARD MILLS



**"HARRY"**  
EVERETT F. MILDNER





*Track*

## 1924 Track Season



CAPTAIN HAL GRIGGS

At Kansas Relays, Lawrence, Kansas—Second in the half mile, second in the medley and third in the mile.

At Drake Relays, Des Moines, Iowa—First in the medley, second in the half mile and third in the mile.

In dual meet with DePauw—Butler,  $75\frac{2}{3}$ ; DePauw,  $50\frac{1}{3}$ .

In triangular meet with Franklin and N. A. G. U.—Butler, 101; N. A. G. U., 27; Franklin, 22.

At state college meet, Richmond—Butler,  $63\frac{1}{2}$ ; Wabash,  $44\frac{1}{2}$ ; DePauw, 36. Griggs was high point man.

At state meet, Notre Dame—Notre Dame,  $53\frac{3}{4}$ ; Butler, 45; Wabash, 23; DePauw,  $17\frac{3}{4}$ ; Purdue,  $16\frac{3}{4}$ ; Indiana,  $4\frac{3}{4}$ . Griggs was high point man.

At Western Conference meet, Chicago—Gray, second in 220; Doolittle, first in two-mile run.

Doolittle, distance runner, and Mulholland, boxer, made the American Olympic team.

### STATE RECORDS

100-yard dash .....	:9 4 5—	Equalled by Gray in 1923.
220-yard dash .....	:21 3 5—	Equalled by Gray in 1924.
Two-mile run .....	9:45 4. 5—	Established by Doolittle in 1922.
120-yard high hurdles .....	:15 2 5—	Equalled by Griggs in 1924.
Mile relay .....	3:22 3 5—	Established by Northam, Gray, Ham and Caraway in 1923.

BOTTOM ROW—Huber, Doolittle, Griggs, Graham, Gray.

SECOND ROW—Reid, Woods, Ham, Snyder.

TOP ROW—Fellows, Caraway, Northam, Kilgore, Page.

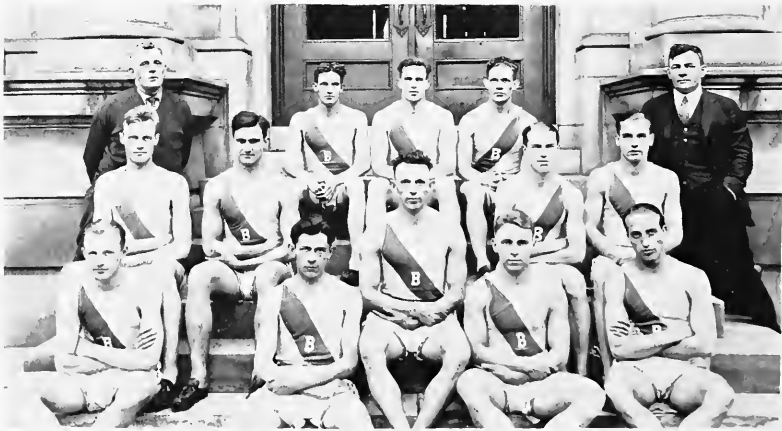

## 1925 Relay Records

At Illinois Indoor Relays, February 28—First in the mile (carnival record). Time, 3:26.2.

At Cleveland Indoor Meet, March 10—First in the mile. Time, 3:28.

At Texas games, Austin, Texas, March 27—

First in the quarter mile. Time, :43.1

First in the half mile. Time, 1:30

First in the mile. Time, 3:23.9

At Rice Relays, Houston, Texas, March 28—

Tie with Illinois for first in half mile. Time, 1:31.4

First in the mile. Time, 3:24.5

At Kansas Relays, Lawrence, Kans., April 17-18—

First in the half mile (carnival record). Time, 1:28.9

First in the mile (carnival record). Time, 3:23.2

Fourth in the quarter mile. Kansas made a world's record. Time, :42.4

At Drake Relays, Des Moines, Iowa, April 24-25—

First in the medley, 17/8 miles (new national record). Time, 7:43.9

First in the mile (new collegiate record). Time, 3:18.2

First in the half mile (new collegiate record). Time, 1:27.8

First in the quarter mile. Time, :42.6

Last Minute News—Lafayette, Ind., May 23.—Notre Dame won the Indiana Inter-collegiate Track and Field meet here today with 43 1/7 points. Butler was second with 34 1/7. Other scores were: Purdue, 29 2/7; DePauw, 19 9/14; Wabash, 19; Indiana, 10 1/7; State Normal, 4 1/2; Rose Poly, 4 and Franklin, 1 1/7.

BOTTOM ROW—Lockett, Shinn, Puett, Floyd.

SECOND ROW—Ash, Captain Phillips, Robinson, McGuire.

TOP ROW—Durbin, Miller, Hart, Teague, Strohmeier.



CAPTAIN GLENN GRAY





Captain Haldane A. Griggs, Senior, hurdler, shot putter, broad jumper, discus and javelin thrower. Hal is the greatest all-round athlete in the State of Indiana and one of the most versatile in the Middle West. Making and equaling records and carrying off high point honors have been his performances for the past four years on the cinder paths and in field events. He is Butler's only four-letter man since the days of Cully Thomas.

Captain Glenn A. Gray, Junior, leadoff or anchor man of the record-breaking relay team and joint holder of the 100 and 220-yard state records. Glenn has been in the forefront of Indiana cinders for the past six years, both in high school and college. During the 1925 season, he led his team in the most successful year in Butler's track career. Last year he went to the finals in the Olympic trials at the Harvard Stadium.

Ex-captain Gerald E. Woods, Senior, hurdler, high jumper and broad jumper. Nig has been a point getter for four years. During the past season, he jumped to prominence at the Rice Relays at Texas and the Penn Games at Philadelphia. His leaps were better than twenty-four feet for a first at both places. He also placed third in the high hurdles at the Penn Relays.

David B. Kilgore, Junior and leadoff member of the relay team. Dave is Pat's war horse. When he leads off, he gives the Bulldog quartet a good position with his fight and weight.

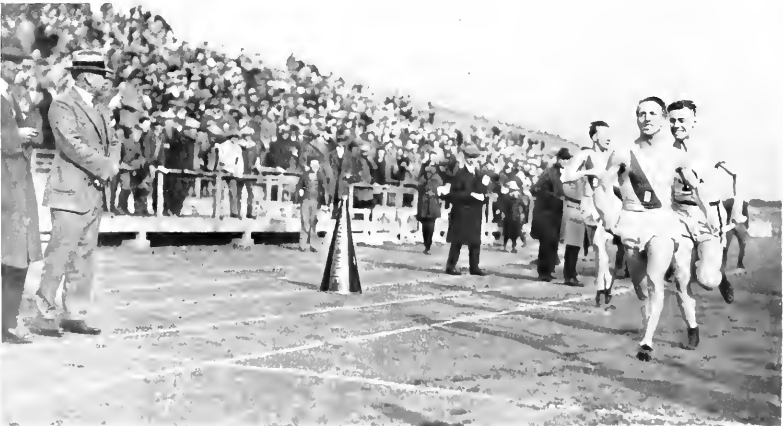

GRAY STARTING LAST QUARTER OF MILE RELAY



Rilus F. Doolittle, Senior, member of the United States Olympic team and distance runner. Rilus holds the record for the two-mile run in the Big Ten Conference and in the state. He did not get a place in the International Games, but he made a creditable showing against the stars of all nations, including Nurni and Ritola.

Brewer W. Graham, Junior and pole vaulter. Brewer tied for first place in the state meet in 1923. In 1924, he was a consistent point maker.

Fremont W. Snyder, Sophomore and handsome distance runner. Fremont has never won a first place, but he has contributed quite a few points to Butler's totals. He was a member of the medley relay team of 1924 which won at Drake.

Carl W. Huber, graduate in the Class of 1924, half-miler and member of the 1924 relay team. Carl helped to win the relay event in the state meet at Notre Dame last year.



DOOLITTLE WINNING 5,000 METER OLYMPIC FINALS AT ANN ARBOR, MICH.



Scott Ham, Senior, member of the relay team and low hurdler. Scotty alternates with Kilgore on the mile quartet. Thirty-two degrees in Masonry kept him out of some races this past spring, but he hit his old stride before the season closed.

Handly W. Caraway, Senior, half-miler and member of the relay team. Handly puts the punch into the crack relay squad. In a recent race, he held back at the finish to let a teammate finish first—because the latter had an opportunity to be high point man.

John T. Northam, Sophomore, sprinter, broad jumper and member of the 1924 relay team. John holds the state high school record for the broad jump. He runs a close second to Gray in the dashes. In 1924, he was the best broad jumper on the Blue squad.



THE 1925 RECORD-BREAKING RELAY TEAM  
KILGORE ALTERNATES WITH HAM



*Baseball*

## 1924 Scores



CAPTAIN BOB BLESSING

Butler.....	2	Wisconsin .....	10
Butler.....	6	Indiana .....	0
Butler.....	15	Purdue.....	5
Butler.....	4	DePauw.....	3
Butler.....	8	Chicago.....	6
Butler.....	11	Cincinnati .....	4
Butler.....	6	Wabash .....	7
Butler.....	3	Ohio State .....	2
Butler.....	23	Muncie Normal .....	0
Butler.....	4	Purdue .....	6
Butler.....	14	Hanover .....	5
Butler.....	4	Cincinnati .....	3
Butler.....	6	Indiana .....	9
Butler.....	6	Northwestern .....	2
Butler.....	2	Chicago (rain) .....	1
Butler.....	2	Franklin .....	4
Butler.....	2	State Normal .....	3
Butler.....	20	DePauw .....	5
Butler.....	2	Michigan Normal .....	8
Butler.....	4	Michigan Aggies .....	8
Butler.....	4	Wabash .....	6

BOTTOM ROW—Phillips, Thornberry, McGuire, Vennard, Christopher, Dixon.  
 SECOND ROW—Captain Kayle, Floyd, Queisser, McCaskey.  
 THIRD ROW—Stewart, Green, Strohmeier, Brown, Bruning.  
 TOP ROW—Stahr, Wakefield.

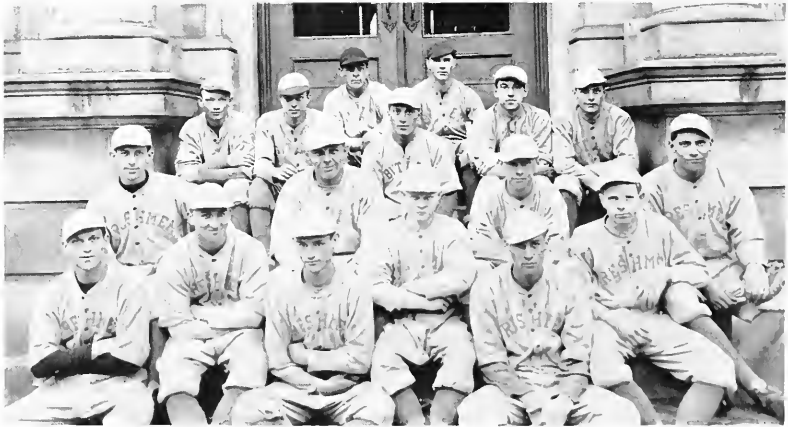



## 1925 Scores

Butler.....	7	Indiana Central.....	3
Butler.....	13	Cumberland, Lebanon, Tenn.....	6
Butler.....	5	Cumberland, Lebanon, Tenn.....	13
Butler.....	2	Vanderbilt, Nashville, Tenn.....	7
Butler.....	10	Louisville.....	7
Butler.....	11	Muncie Normal.....	2
Butler.....	2	Ohio State.....	11
Butler.....	9	Louisville.....	6
Butler.....	7	Dayton.....	6
Butler.....	11	Indiana Central.....	9
Butler.....	4	Hanover.....	2
Butler.....	8	Franklin.....	1
Butler.....	3	Wabash.....	2
Butler.....	10	State Normal.....	2
Butler.....	3	Chicago.....	5
Butler.....	13	DePauw.....	3
Butler.....	9	State Normal.....	2
Butler.....	x	Hanover (rain).....	x
Butler.....	5	DePauw.....	1
Butler.....	7	Dayton.....	10



CAPTAIN DICK MILLS

FIRST ROW—Mills, Reichel, Welborn, Staton, Blessing, Middlesworth, Goett, Jones, Nipper.

SECOND ROW—Strole, Griggs.

THIRD ROW—Fellows, Cecil, Keach, Hinkle, Slaughter, Thornberry, Page.

TOP ROW—Woodling, Ewing.

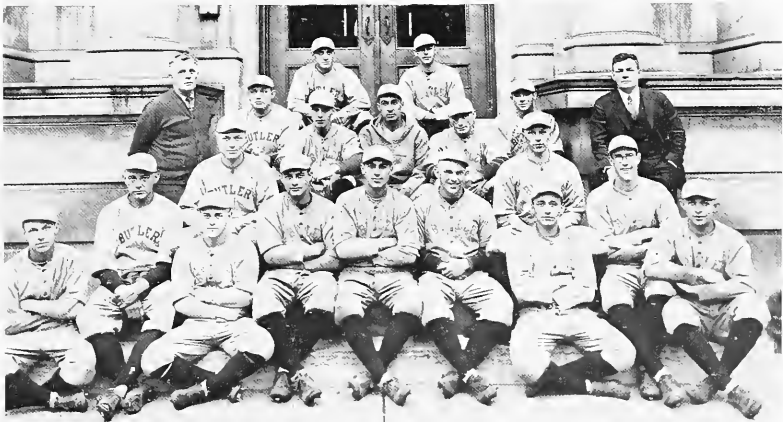



Ex-captain Henry O. Goett, graduate in the Class of 1924, shortstop and catcher. Heiney was captain of the team in 1922. He played short for three years and catcher during his Senior year. He has been one of Pat's diamond mainstays since his Freshman year.

Captain Richard Mills, Junior and shortstop. Dick has been captain during the past season. His size and ability to hit make him the best lead-off man on the team.

Ex-captain Robert Blessing, Senior and third baseman. Bob led the team last year from the hot corner. He was home-run king of the squad. He played with the Indians last summer and is now with the Senators.

Hugh Walden Middlesworth, graduate in the Class of 1924 and outfielder. Wally was captain in 1923 when Butler won the state championship. He is now teaching Pat's system to the Freshmen.



HEINEY RECEIVING PITCH TO CATCH CHICAGO RUNNER



Robert L. Nipper, Junior and second baseman. Bob is not a dazzling performer, but a cool, consistent fielder and hitter. His fielding was among the best in 1924, and his batting has been one of the features of the past season.

Carlyle Ewing, Junior and pitcher. Carlyle was an alternate pitcher during his freshman and sophomore years. However, during the 1925 season he filled Glen Staton's shoes in a creditable manner. He defeated Robinson of Wabash, who had never lost a game during his college career, 3 to 2, in the pitcher's battle.

Robert J. Keach, Junior and outfielder. Jim is a heavy hitter and comes through when hits count. With the bases full in the tenth inning of the Wabash game at Irwin Field, May 1, he singled to win the game.

Haldane A. Griggs, Senior and outfielder. Hal can play any position on the team when called upon. He demonstrated his pitching ability on the recent southern trip. He is one of the heaviest hitters and the best pegger on the squad.

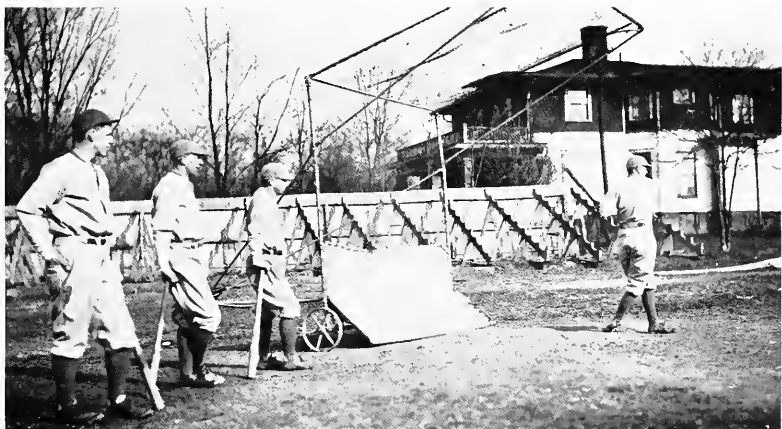

BATTING PRACTICE ON IRWIN FIELD



James Elwood Slaughter, Sophomore, pitcher and outfielder. Slaughter did not return last season. However, he was a good hitter and moundsman in 1924. He saved the day in the state championship game with the Little Giants in 1923 by pitching air-tight ball in the last four innings.

Lundy Earl Welborn, graduate in the class of 1924, and outfielder. Lundy was a leadoff man and a heavy hitter. He coached for three years at Wilkinson before he completed his last year on the Bulldog diamond.

Paul Jones, graduate in the Class of 1924 and first baseman. Dizzy, because of his size, has made many bad pegs count for outs. He came through with the bat in his senior year.

Glen O. Staton, Senior and pitcher. Jake was Butler's pitching ace from 1921 to 1924. He has probably won more games for Butler than any other one man. He was also a good batter, but he did not receive a letter last year.



COACH HINKLE GIVING SLIDING POINTERS

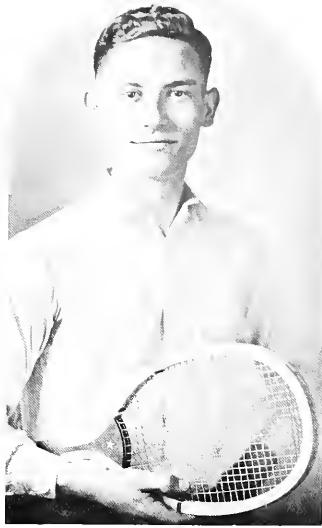

*Tennis*

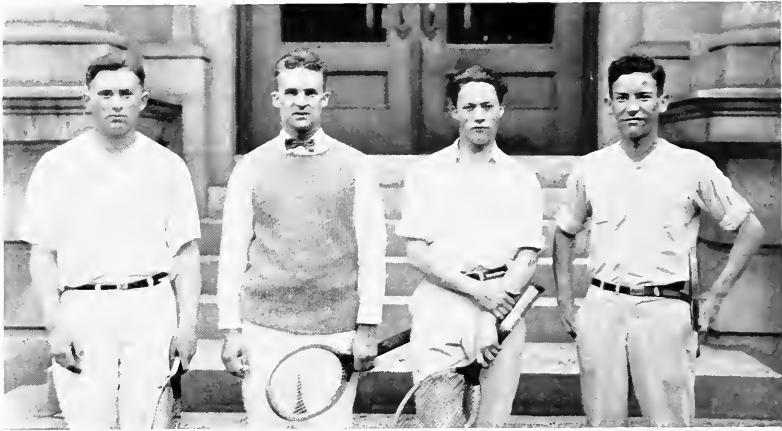

CAPT. KURZROK, MCLEAY, RICHARDS, CAPT. SAGALOWSKY  
 (Dixon replaced McLeay in April, 1925)

## *Tennis Squad Has Two Great Seasons*

1924			1925				
April 19—Butler	5	State Normal	0	April 15—Butler	6	Earlham	0
April 20—Butler	6	Earlham	0	April 18—Butler	5	State Normal	1
April 25—Butler	3	Chicago	0	April 22—Butler	5	Franklin	1
April 29—Butler	3	Franklin	0	April 25—Butler	3	Washington U.	1
May 1—Butler	4	Notre Dame	1	May 8—Butler	3	Illinois	3
May 2—Butler	2	Illinois	4	May 9—Butler	3	Washington U.	3
May 3—Butler	5	State Normal	0	May 12—Butler	4	Oklahoma	3
May 7—Butler	6	Franklin	0	May 13—Butler	6	DePauw	0
May 9—Butler	6	Earlham	0	May 19—Butler	6	DePauw	0
	—		—	May 20—Butler	5	State Normal	0
	40		5		46		12

**J**ULIUS SAGALOWSKY and Leo Kurzrok, Butler's tennis aces, finished the most successful season in the history of the school by winning the state doubles championship, May 31, 1924, from Donovan and Centlivre of Notre Dame in straight sets, 7-5, 6-3. Sagalowsky lost to Donovan in the finals for the state singles championship.

The pair also flashed to prominence when they traveled to the semi-finals of the Western Conference meet at Chicago last year. Sagalowsky went to the singles finals but was defeated by Wilson of Chicago.

Wally Richards and Val McLeay were the other two members of the squad which performed in stellar style all season. The quartet won forty and lost only five sets out of nine dual meets. Illinois defeated the Blue four sets to two, and Notre Dame captured one set.

Last Minute News—Chicago, May 23.—Sagalowsky and Kurzrok of Butler won the Western Conference doubles championship here today. Kurzrok defeated Sagalowsky for the singles title.



*Intramural Sports*

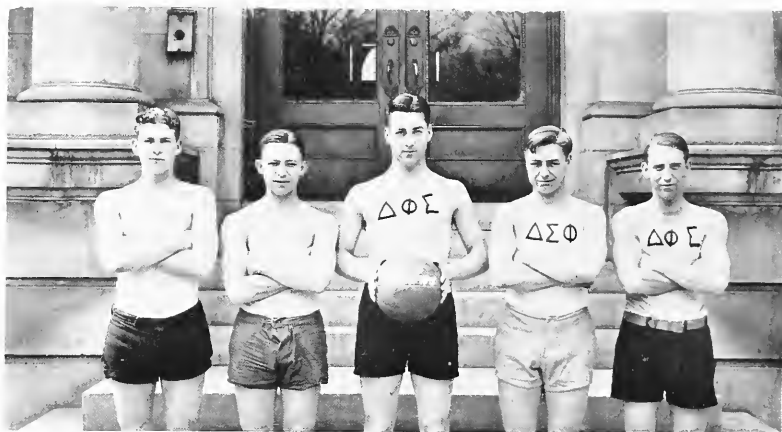

MANNAN, MCILVAIN, CAPT. THORNBERRY, TEAGUE, CARVER

## *Delta Phi Sigma Defeats All Basket Contenders*

GOING through the entire season without a single defeat, Delta Phi Sigma basket tossers fought an uphill battle to defeat the Phi Deltas in the final game, 28 to 23. The Lambda Chis made a strong bid for the right to meet the leaders but fell before the Phi Deltas prior to the finals. The majority of the games were evenly matched and the scores were close. However, the feature attraction of the Interfraternity League was the second half of the game between the Phi Deltas and Delta Sigs. Trailing 14 to 7, the winners, with every player a star, scored from all parts of the floor to win in the last three minutes of play.

### HOW THEY FINISHED

	Won	Lost	Pct.
Delta Phi Sigma . . . . .	8	0	1.000
Phi Delta Theta . . . . .	6	2	.750
Lambda Chi Alpha . . . . .	5	2	.714
Butler Association . . . . .	4	3	.571
Delta Tau Delta . . . . .	3	4	.428
Tau Kappa Tau . . . . .	2	5	.285
Alpha Rho Delta . . . . .	1	6	.142
Sandwich Club . . . . .	0	7	.000





FIRST ROW—Smith, Orner, Capt. Duttonhaver, McNorton, Clifford  
 SECOND ROW—McCracken, Stahl, Money, Stewart, Christopher, German  
 THIRD ROW—Post, Mueller, Wakefield, Copple, Ehlers

## *Lambda Chi Alpha Wins Football Championship*

**A**FTER playing Delta Phi Sigma to a scoreless tie, Lambda Chi Alpha came through in the final game with a brilliant brand of football to defeat the Sigma Nu petitioners by an 18 to 0 count. Paul McNorton, by his terrific line plunging, was the backbone of the Lambda Chi offense. He plowed through the mud and hit every Delta Phi Sig player for gains. Morris and Talbert showed up best for the losers, especially in the last minutes of play when the Delta Sigs reeled off first downs in fast order, to be stopped five yards from the Lambda Chi goal as the game ended.

### RESULTS OF GAMES

Lambda Chi Alpha	18	Phi Delta Theta	6
Delta Phi Sigma	18	Delta Tau Delta	0
Delta Phi Sigma	0	Lambda Chi Alpha	0
Lambda Chi Alpha	18	Delta Phi Sigma	0



FIRST ROW—Davis, Ertle, Puett, Paul, Helton, Nicewander  
 SECOND ROW—Bockstahler, Gremelspacher, Clark, Brennan, Miller

## *Delta Tau Delta Leads 1924 Baseball League*

### HOW THEY FINISHED

	Won	Lost	Pct.
Delta Tau Delta .....	7	2	.885
Lambda Chi Alpha .....	6	3	.750
Delta Phi Sigma .....	4	3	.572
Phi Delta Theta .....	4	3	.572
Butler Association .....	3	4	.429
Sigma Chi .....	2	5	.286
Tau Kappa Tau .....	2	5	.286
Sandwich Club .....	1	6	.143



*Women Athletics*



DOROTHY STEPHENSON, P.F.S.

### W. A. A.

THE Woman's Athletic Association was organized in the spring of 1923 for the purpose of promoting school spirit and interest in physical education. Miss Louise Schalmeyer, director of women's athletics, brought the idea to Butler after attending a national conference of W. A. A. Sue Harmon and Dorothy Stephenson have taken an active part in the development of the organization which is now a member of the national W. A. A. Recently they attended a meeting of W. A. A. at Bloomington where delegates gave reports of the national conference held at Berkeley, California.

Last fall a point system was put into effect by which a girl, who shows athletic ability, may win three awards—a W. A. A. pin for 400 points, a monogram for 700 and a sweater for 1,000. One hundred points entitles one to membership provided fifty additional points are made each year.

FIRST ROW—Sue Harmon (Secretary), Lillian Martin (Treasurer), Dorothy Kemp.

SECOND ROW—Dorothy Patterson, Dorothy Avels, Katherine Hall, Lucille Lugar (Vice-President).





LOUISE SCHULMEYER, DIRECTOR

## *Varsity*

**T**HE highest honor that a coed athlete can attain at Butler is to make the mythical basketball varsity, selected by Miss Louise Schulmeyer at the close of the inter-class games. One hundred points are awarded to each member of the team on the basis of ability and sportsmanship. The squad is composed of Miriam Fay and Dorothy Kemp, forwards; Lillian Martin, jumping center; Sue Harmon, side center; Louise Padou and Augusta Bowerman, guards; Audrey Owens and Helen Moffet, substitutes.

A second team was also chosen, and each girl on this squad received seventy-five points. The team includes: Catherine Dodson and Margaret Robinson, forwards; Dorothy Avels, jumping center; Katherine Burgan, side center; Maude Searcy and Lucille Lugar, guards; Leeffe Worth and Margaret Hunt, substitutes.

FIRST ROW—Sue Harmon, Louise Padou, Audrey Owings

SECOND ROW—Helen Moffett, Miriam Fay, Lillian Martin, Augusta Bowerman, Dorothy Kemp





FIRST ROW—Dorothy Kemp, Augusta Bowerman, Marie Tacoma  
 SECOND ROW—Sue Harmon, Margaret Robinson, Lois Heller, Pauline Ingalls, Margaret Hunt, Katherine Burgan

## *Zeta Taus Capture Schulmeyer Cup*

**Z**ETA TAU ALPHA netters copped the 1925 intersorority basketball championship and the Schulmeyer trophy for which the Tri Deltas and Independents were fighting. Both teams had won it twice. The Zeta Taus, besides winning seven out of eight games, scored 111 points. The next best record was made by the Independents with eighty-seven. Because the series took up much valuable time, there will be an elimination system in effect next year in order that more time and interest may be devoted to the inter-class games.

### HOW THEY FINISHED

	Won	Lost
Zeta Tau Alpha .....	7	1
Delta Delta Delta.....	6	2
Independents .....	6	2
Alpha Delta Theta .....	5	3
Kappa Kappa Gamma .....	5	3
Sigma Delta .....	2	6
Alpha Chi Omega.....	2	6
Kappa Alpha Theta .....	1	7
Pi Beta Phi .....	1	7



Maude Searcy, Dorothy Stephenson, Lillian Martin, Margaret Waters, Dorothy Avels, Edythe Hubbard, Eldena Meier

### *Tri Delts Win First Volley Series*

**I**NTERSORORITY volleyball, which was introduced at Butler in the spring of 1924, was met with much interest and enthusiasm. Because the game is less strenuous than basketball, an opportunity of enjoying athletics and profiting by physical exercise is afforded every girl. During the period when two teams, consisting of eight members, are fighting for twenty-one points, there is as much suspense and excitement as there is in a football game.

The Tri Delt team, composed of Margaret Waters, captain; Lillian Martin, Dorothy Stephenson, Dorothy Avels, Thelma Carter, Louise Padou, LaVern Bishop, Josephine Osborn, Maude Searcy, Mildred Foxworthy, Edythe Hubbard, Margaret Haldy and Eldena Meier, defeated the Alpha Delt squad in the finals, 21 to 11 and 21 to 6 for the championship and the silver cup. Neither finalists had lost a game during the tournament.



## *Seniors*

FIRST ROW—Capt. Lillian Martin

SECOND ROW—Elease Luzador, Louise Padou, Helen Moffett, Margaret Robinson,  
Sue Harmon

## *Sophs, Champs*

FIRST ROW—Capt. Dorothy Kemp

SECOND ROW—Maude Searcy, Leefe Worth, Dorothy Avels, Helen Pascoe, Mildred  
Smith







### *Juniors*

FIRST ROW—Catharine Dodson, Capt. Dorothy Poindexter, Vivian Greatbatch  
 SECOND ROW—Lucille Lugar, Pauline Ingalls, Dorothy Patterson, Dorothy Stephenson, Marie Tacoma, Katherine Burgan

### *Frosh*

FIRST ROW—Catherine Gilbert, Ellen McLean, Capt. Miriam Fay, Evelyn Forsyth, Clara Foxworthy  
 SECOND ROW—Pollie DuVal, Dorothy Dugdale, Helen Strawmyer, Margaret Hunt, Augusta Bowerman, Audrey Owens





THE BATTLE IS ON

### *W. A. A. Sponsors Point System*

ACCORDING to A. C. A. C. W., of which the Butler W. A. A. is a member, inter-collegiate competition is prohibited. Heretofore a varsity team had been chosen after the completion of the intersorority series, and games with other colleges and outside teams were carded. But this year, as outside competition was abandoned, all the interest was centered within the school in the interclass series.

Miss Schulmeyer selected a Freshman, Sophomore, Junior and Senior team of the most capable players in the sorority league. A six-game series was then played, and each class team tried to prove its superiority over the other three. As a result the Sophomores out-classed their rivals and won the series.

These games were the closest ever played at Butler, and the rivalry was so intense that much excitement was manifested. The Sophomores had to exert themselves to the utmost to defeat their competitors and attain the honor of being queen of the hoops. Good sportsmanship and keen interest were displayed throughout the tournament.

Fifty points towards W. A. A. credit were awarded to the participants.

For attaining 700 points since the establishment of W. A. A. at Butler, the following received monograms: Sue Harmon, Pat Carver and Lillian Martin. For earning 400 points W. A. A. pins were awarded to Pauline Ingalls, Sue Harmon, Louise Padou, Dorothy Kemp, Dorothy Avels, Catharine Dodson, Lillian Martin, Pat Carver, Mildred Stockdale and Dorothy Stephenson.



*Grecks*





CULVER GODFREY, PRES.

## *Interfraternity Council*

**A**LTHOUGH only five years old, the Interfraternity Council is one of the leading organizations on the campus. It strives to regulate rushing, raise scholarship and prevent lifting of pledge pins. With such a close contact with one another, the group members are able to promote fellowship, school spirit and co-operation among themselves and to solve problems that arise every day in fraternity life. However, the Council's main purpose is to serve Butler.

It sponsors Interfraternity football, basketball, baseball, track and horseshoe pitching. Next year it will award a scholarship cup to the fraternity that makes the highest average.

Two representatives are selected by the fraternities that are members and meetings are held semi-monthly at the various chapter houses. The Council is at present composed of Phi Delta Theta, Delta Tau Delta, Lambda Chi Alpha, Tau Kappa Tau and Delta Phi Sigma.

FIRST ROW—Val McLeay (President, '25), Rollin Davis (Vice-President), Joe Gremelspacher, Scott Ham

SECOND ROW—Robert Hittle, Carroll Nipp, Merel Carver, Damien Lyman (Secretary-Treasurer), Glenn Duttonhaver

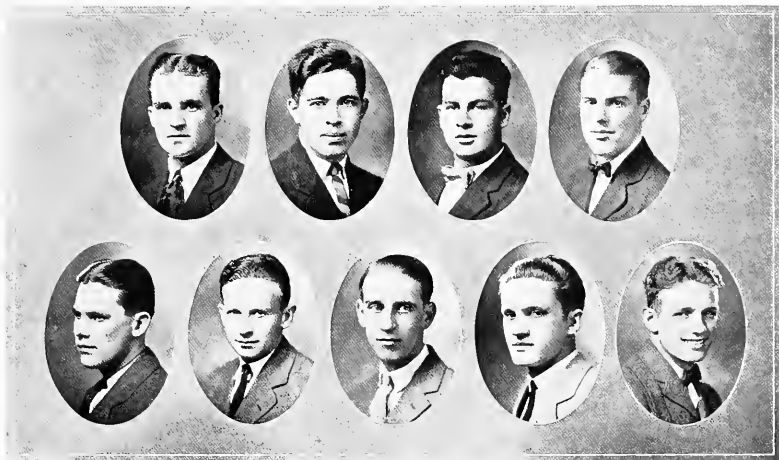



GERTRUDE SCHMIDT, PRES.

## *Pan-Hellenic*

THE Butler Pan-Hellenic Association was organized in 1914 to unify the interests of the women's fraternities, to regulate rush conditions and to promote a feeling of good fellowship and democracy among fraternity girls. The Association today is composed of a Senior, Junior and Alumna representative from each of the ten women's Greek letter organizations. It meets the first Monday of each month at the various chapter houses.

The offices are automatically held each year by the representatives in the order of their fraternity's establishment at Butler, namely: Kappa Kappa Gamma, Pi Beta Phi, Kappa Alpha Theta, Delta Delta Delta, Zeta Tau Alpha, Alpha Delta Theta, Delta Zeta, Alpha Chi Omega and Alpha Delta Pi.

FIRST ROW—Marjorie Chiles (Secretary-Treasurer), Sarah Frances Downs, Anna C. Gardner, Pauline Ballweg, Mary Frances Ogle

SECOND ROW—Louise Padou, Margaret Waters, Eleanor King, Katherine Burgan, Gladys Collins, Helen Moffett, Louise Rundell

THIRD ROW—Hope Carter, Dorothy Patterson, Eleanor Coryell, Eleanor Mueller, Alice Young, Florence Leshar, Nellie Wurtz





*Fraternities*

# Phi Delta Theta



Founded at Miami University, Oxford, Ohio, December 26, 1848  
Ninety-three Chapters

Indiana Gamma Chapter established, October 22, 1859

Colors—Argent and Azure

Flower—White Carnation

## First Row—

GEORGE SCHUMACHER, '25, (Pres.), Indianapolis  
GUY DIXON, '27, Indianapolis  
CLIFFORD COURTNEY, '27, Linton  
DOUGLAS DALE, '27, Indianapolis

## Second Row—

VIRGIL ROBY, '26, Wabash  
ROBERT H. BULL, '25, Chicago, Ill.  
ALBERT SIEGMUND, '27, Wabash  
CARLISLE EWING, '26, Indianapolis  
DAVID KONOLD, '26, Winona Lake

## Third Row—

CARL CECIL, '26, Indianapolis  
JOHN MANN, '26, Southport  
ROLLIN DAVIS, '26, North Salem  
EUGENE COLWAY, '25, Muncie  
ROBERT WEBB, '27, Indianapolis  
HANDLY CARAWAY, '26, Indianapolis

## Fourth Row—

LOUIS REICHEL, '26, Indianapolis  
HALDANE GRIGGS, '25, Indianapolis  
SCOTT HAM, '25, Indianapolis  
HERMAN PORTER, '26, Indianapolis  
GEPALD WOODS, '25, Greenfield

## Fifth Row—

BRUCE MATLOCK, '26, Denver, Colo.  
DEAN BROSSMAN, '26, Indianapolis  
NEAL CARTER, '25, Indianapolis  
RUSSELL HOTTLE, '27, Indianapolis  
MERRILL BRUNING, '27, Indianapolis  
EDWARDS ANDREGG, '28, Indianapolis

## Sixth Row—

WILLARD ROBINSON, '27, Indianapolis  
WORTH SCHANTZ, '27, Chicago, Ill.  
PAUL HARBE, '25, Indianapolis  
HUGH ENYART, '27, Indianapolis  
WILLARD LEICHTY, '27, Wabash

## Seventh Row—

HERMAN BLUMENAUER, '28, Greenfield  
NORMAN POINIER, '28, Indianapolis  
TURPIN DAVIS, '28, Indianapolis  
WALTER FLOYD, '27, Indianapolis  
RALPH L. HITCH, '27, Lafayette  
ROBERT WOOLGAR, '27, Indianapolis

## Eighth Row—

ROBERT HAYS, '28, Wilkinson  
GEORGE FRIEDENBERGER, '28, Marshall, Ill.  
HARRISON SMITHSON, '28, Tipton  
GEORGE CECIL, '28, Indianapolis  
GERALD FRIEDMAN, '27, Wabash





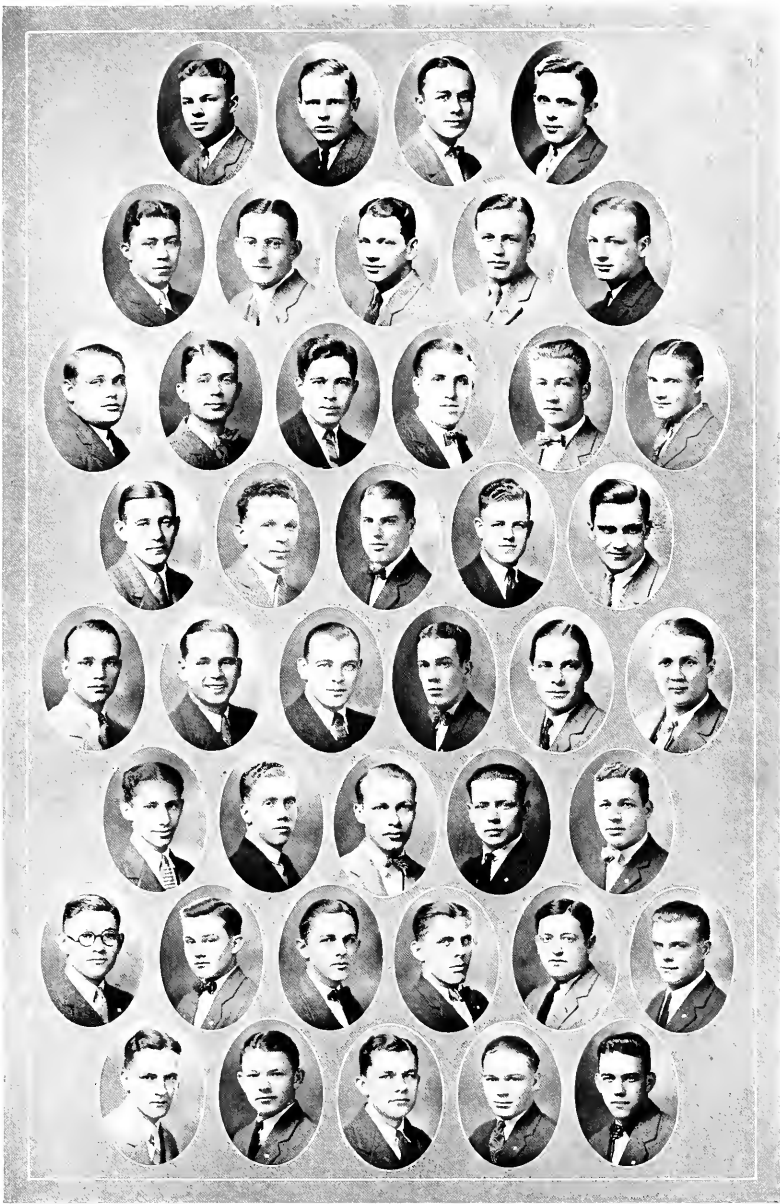

# Sigma Chi



Founded at Miami University, Oxford, Ohio, 1855

Eighty-four Chapters

Rho Chapter established, April 10, 1865

Colors—Blue and Gold

Flower—White Rose

## First Row—

JEROME BASH, '25, (Pres.), Indianapolis  
JAMES TIPTON, '25, Indianapolis  
ROBERT KEACH, '26, Seymour  
ROBERT COOPER, '26, Indianapolis

## Second Row—

LAWRENCE HENDERSON, '26, Lebanon  
FRANK ATKINS, '26, Indianapolis  
ALBERT HARKER, '26, Frankfort  
FRANK TROST, '25, Indianapolis  
ROBERT BLESSING, '25, Indianapolis  
HAROLD HARMON, '26, Sullivan, Ill.

## Third Row—

BRYWER GRAHAM, '26, Indianapolis  
JOE YORK, '26, Indianapolis  
ROBERT NIFFER, '26, Indianapolis  
HUGHES UPDEGRAFF, '25, Indianapolis  
HORACE STORER, '26, Indianapolis

## Fourth Row—

JOHN BOLTE, '27, Indianapolis  
FRED SANDERS, '27, Indianapolis  
KARL STEGEMEIER, '27, Indianapolis  
WALLACE RICHARDS, '26, Indianapolis  
FRED SCHICK, '27, Indianapolis  
JOHN STAHR, '27, Elkhart

## Fifth Row—

ROBERT HUTCHINSON, '27, Pittsburg, Pa.  
ROBERT BATCHELOR, '27, Indianapolis  
JACK THOMSON, '26, Indianapolis  
JABEZ WOOD, '26, Indianapolis  
JAMES PERRY, '27, Columbus

## Sixth Row—

WILSON DAILY, '27, Indianapolis  
HUGH ANDREWS, '28, Indianapolis  
PAUL KIMBERLIN, '28, Wanamaker  
GLEN GRAY, '26, Indianapolis  
HORACE BROWN, '28, Indianapolis  
ALMON COBLE, '28, Indianapolis

## Seventh Row—

HAROLD MEEK, '28, Greensburg  
NORMAN COOK, '28, Indianapolis  
WELLS HAMPTON, '28, Indianapolis  
RUSSELL GRAY, '27, Rushville  
RICHARD BEEM, '28, Indianapolis

## Eighth Row—

ARTHUR LONG, '27, Indianapolis  
EDWARD T. SUMMERS, '28, Indianapolis  
HAROLD HOLLINGSWORTH, '28, Indianapolis  
CHARLES KEACH, '28, Seymour  
HAROLD HOLZ, '28, Frankfort  
WILLIAM WALKER, '28, Indianapolis





# Delta Tau Delta



Founded at Bethany College, West Virginia, 1859

Seventy-one Chapters

Beta Zeta Chapter established, February 11, 1878

Colors—Purple, White and Gold

Flower—Pansy

## First Row—

DAVID KILGORE, '26, (Pres.), Indianapolis  
RAY RIDGE, '26, Indianapolis  
GEORGE GAMBLE, '25, Indianapolis  
CARTER HELTON, '26, Indianapolis  
GORDON PAUL, '26, Bradford, Ohio

## Fifth Row—

HERMON PHILLIPS, '27, Rushville  
LEWIS WILSON, '26, Indianapolis  
GARETH HITCHCOCK, '28, Indianapolis  
NOBLE BOSTON, '27, Indianapolis  
WAIDE PRICE, '28, Indianapolis

## Second Row—

ARNOLD DAVIS, '26, Indianapolis  
HOMER WOODLING, '26, Logansport  
PAUL HILL, '25, Indianapolis  
MELVIN PUETT, '27, Logansport  
CYLVER GODFREY, '25, Indianapolis  
JOE GREMELSPACHER, '26, Indianapolis

## Sixth Row—

HARVEY GARRETT, '28, Indianapolis  
JAMES CARTER, '28, Marshall  
LOWELL LOVE, '28, Indianapolis  
DON GEARHART, '28, Logansport  
ERIC DOWNIE, '28, Indianapolis  
JAMES CARVIN, '28, Indianapolis

## Third Row—

WILLIAM ERTLE, '27, Rushville  
TED LIBTAG, '26, Indianapolis  
MORRISON DAVIS, '26, Indianapolis  
JOHN CONLEY, '27, Indianapolis  
LESTER NICEWANDER, '26, Indianapolis

## Seventh Row—

ROBERT HARRISON, '26, Albany  
GEORGE CLARK, '27, Indianapolis  
HARRISON COLLIER, '28, Wilkinson  
L. JOSEPH STRICKLAND, '28, Indianapolis  
ARMAND ROACH, '27, Chicago

## Fourth Row—

HIRAM HENSEL, '26, Logansport  
JACK MILLER, '27, Indianapolis  
WILLIAM RALPH BOCKSTADLER, '25, Indianapolis  
RALEIGH MARTIN, '27, Anderson  
CRANSTON MUGG, '27, Indianapolis  
HAROLD BRENNAN, '27, Indianapolis

## Eighth Row—

MARION WELLS, '27, Indianapolis  
JOE SCHELEEN, '28, Laporte  
GUNNAR TRAUUNG, '28, St. Paul, Minn.  
GEORGE WALKER, '27, Indianapolis  
DONALD BELL, '28, Indianapolis  
JOHN TROYER, '27, Indianapolis



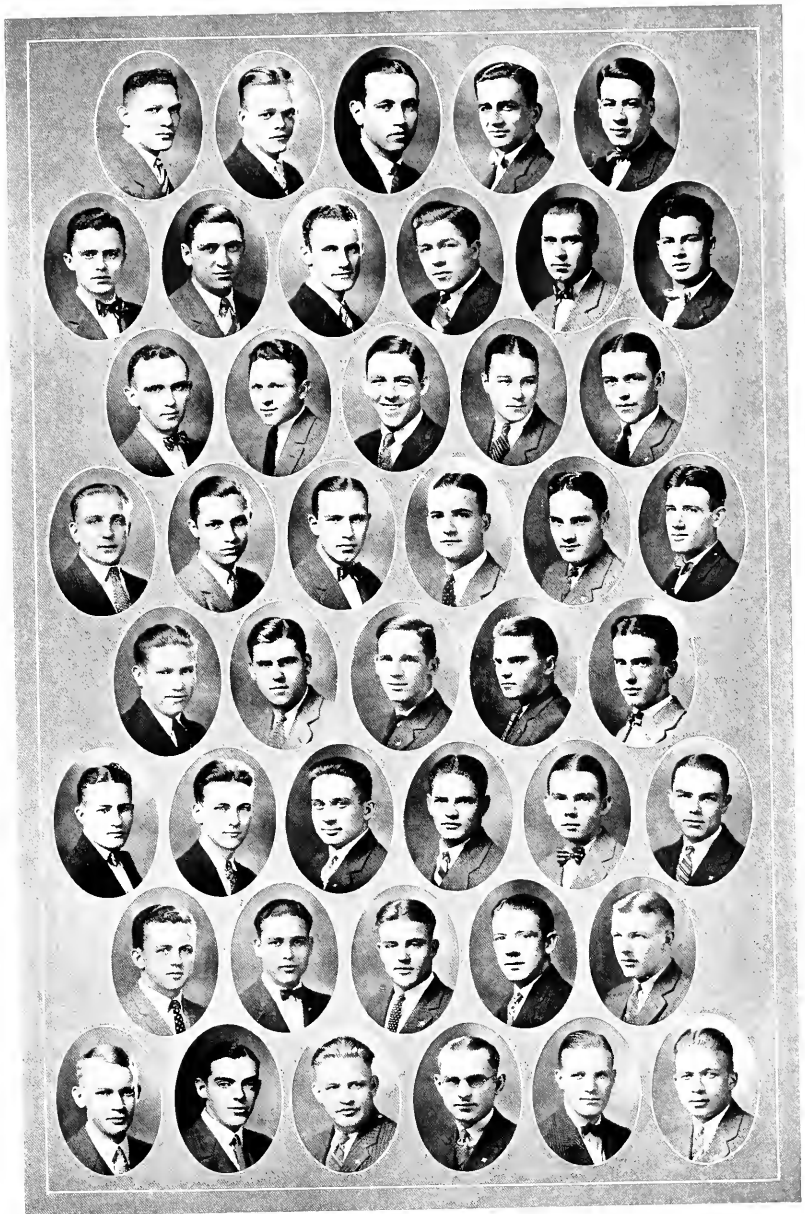

# Lambda Chi Alpha



Founded at Boston University, Boston, Mass., November 2, 1909

Sixty-seven Chapters

Alpha Alpha Chapter established, December 17, 1915

Colors—Purple, Green and Gold

Flower—Violet

## First Row—

DAMIAN LYMAN, '26, (Pres.), Indianapolis  
GLENN DUTTENHAVER, '25, Bunnell, Fla.  
PAUL MCNORTON, '25, Rockville  
HENRY ORNER, '25, Indianapolis  
HAROLD BARCLAY, '25, Indianapolis  
WILBUR CURRY, '25, Indianapolis

## Second Row—

WAYNE MONEV, '27, Indianapolis  
FRYMONT SNYDER, '27, Indianapolis  
EUGENE CLIFFORD, '26, Anderson  
OSCAR C. RIES, '25, Indianapolis  
THOMAS F. SMITH, '26, Birmingham, Ala.

## Third Row—

MARTIN MCCrackEN, '26, Indianapolis  
AMOS NORDMAN, '27, Indianapolis  
GEORGE MULHOLLAND, '26, Indianapolis  
EDGAR STAHL, '26, Indianapolis  
LOUIS STEINMETZ, '26, Indianapolis  
CLARENCE CHRISTOPHER, '27, Indianapolis

## Fourth Row—

GERALD STROLF, '26, Kentland  
JULIUS MATTES, '28, Logansport  
JOSEPH A. MARTZ, '26, Tipton  
ROBERT WAKEFIELD, '27, Ben Davis  
PAUL GERMAN, '26, Indianapolis  
ALLEN SELLS, '26, Indianapolis

## Fifth Row—

ALBERT BLOEMKER, '27, Indianapolis  
CARL BERNHARDT, '27, Indianapolis  
GAYLORD STEWART, '27, Indianapolis  
FRANCIS FLETCHER, '27, Shelbyville  
JAMES CUMMINS, '26, Birdseye

## Sixth Row—

NEAL FIRSHINE, '28, Indianapolis  
MORDECAI LEE, '28, Indianapolis  
MARVIN HUFFORD, '28, Frankfort  
AUSTIN JOHNSON, '27, Indianapolis  
ERNEST COPPLE, '27, Rushville  
FRANK FURSTENBERG, '28, Indianapolis

## Seventh Row—

ROBERT FINNEY, '28, Indianapolis  
JAMES BURRIN, '28, Advance  
ALBERT EHLERS, '28, Indianapolis  
CARL MCBRIDE, '28, Waldron  
PAUL GREEN, '28, Shelbyville

## Eighth Row—

CLAUDE HOLCOMBE, '28, Lafayette  
CLAIR DEAN, '28, Advance  
CHARLES POST, '28, Indianapolis  
EVERETT MILDNER, '28, Indianapolis  
STEWART SPRINGER, '28, Indianapolis  
VOSS M'ELLER, '28, Indianapolis





# Butler Association



Founded at Butler, December, 1919

Colors—Blue and White

Flower—Lily of the Valley

## First Race—

GEORGE McCANDLESS, '25, (Pres.), Indianapolis  
FERDINAND MEHRICH, '27, Indianapolis  
MERRILL TAUBERT, '25, Indianapolis  
JACK W. LONDEN, '27, Longmont, Colo.

## Second Race—

GEORGE HENDERSON, '28, Indianapolis  
CLARENCE JALESKI, '26, Indianapolis  
ERNEST HARROLD, '26, Fairmount  
BRUCE MOORE, '27, Indianapolis  
FLOYD HINES, '25, Milton

## Third Race—

SHAILER BASS, '26, Indianapolis  
ELDRIN SMITH, '27, Indianapolis  
DAVID WILKINSON, '27, Indianapolis  
VICTOR TWITTY, '25, Indianapolis  
CARROLL BONNETT, '26, Indianapolis

## Fourth Race—

JOHN YOUNG, '25, Indianapolis  
IRVING L. KURZBROK, '25, Indianapolis  
URBAN L. OGDEN, '28, Indianapolis  
JOSEPH CRAW, '26, Eaton  
K. E. J. NYDER, '25, Indianapolis

## Fifth Race—

PAUL S. STAPLES, '27, Indianapolis  
MYRON HOPPER, '26, Indianapolis  
IVIN WILKENS, '27, Indianapolis  
KENNETH LEMONS, '27, Indianapolis  
DWIGHT WHITMIRE, '25, Indianapolis

## Sixth Race—

HAROLD CHRYSSTIE, '27, Austin  
MARION HIGGINS, '28, Lebanon  
IVIN SMITH, '26, Indianapolis







# Tau Kappa Tau



Founded at Butler, January 8, 1927

Goal—Beta Theta Pi

Colors—Maroon and Blue

## First Row—

ROBERT HITTLE, '26, (Pres.), Indianapolis  
VALLOROUS McLEAY, '26, Indianapolis  
MARION EPERT, '26, Indianapolis

## Second Row—

JOSEPH BRUNS, '26, Indianapolis  
FRED BALLWEG, '27, Indianapolis  
FRED CHENEY, '27, Indianapolis  
WILLIAM ASPINALL, '27, Indianapolis

## Third Row—

ROGER REYNOLDS, '27, Indianapolis  
GEORGE WILSON, '27, Indianapolis  
EDWARD TROY, '27, Indianapolis  
FRANK SISSON, '26, Indianapolis  
WILLIAM NEUKOM, '25, Indianapolis

## Fourth Row—

FRANCIS MILLER, '26, Indianapolis  
IRWIN EGAN, '27, Indianapolis  
O. K. McKITTRICK, '28, Indianapolis  
HENRY MORGAN, '27, Indianapolis

## Fifth Row—

CARL QUEISSER, '28, Indianapolis  
PAUL FINK, '26, Indianapolis  
MILTON CALLON, '28, Indianapolis  
WILLIAM LOCHHEAD, '28, Indianapolis  
GEORGE COTTRELL, '27, Indianapolis

## Sixth Row—

WILLIAM LUTHER, '28, Indianapolis  
PARRY OAKES, '28, Indianapolis  
MORRIS SILVEY, '28, Mount Comfort  
LAWRENCE BRAFFORD, '28, Indianapolis





# Delta Phi Sigma



Founded at Butler, January 11, 1923

Goal—Sigma Nu

Colors—Blue and Gold

Flower—Aaron Ward Rose

## First Row—

CARROLL NIPP, '26, (Pres.), Indianapolis  
JOHN ROHM, '26, Indianapolis  
GLENN MORRIS, '26, Knightstown

## Second Row—

ALBERT THOMPSON, '25, Columbus  
PAUL OLSEN, '27, Indianapolis  
WINSTON RILEY, '26, Indianapolis  
AUSTIN RUTHERFORD, '27, Indianapolis  
CLARENCE STEMBEL, '26, Thorntown

## Third Row—

ADRIAN NAIL, '27, St. Paul  
HOWARD PHILLIPS, '28, Indianapolis  
MAURICE MILLER, '25, Indianapolis  
RIEL THORNBERRY, '25, Indianapolis  
FRANK TEAGUE, '27, Indianapolis  
MERLE CARYER, '25, Roann

## Fourth Row—

HUGH KIVITT, '25, Martinsville  
MERLE MILLER, '27, Indianapolis  
IRA McILVAIN, '28, Rushville

HARRY ICE, '26, Indianapolis

MAXWELL HOSEA, '25, Indianapolis

## Fifth Row—

CARL HILGEDICK, '28, Linton  
HAROLD MCGEE, '28, Indianapolis  
HOMER DAUBENSPECK, '27, Indianapolis  
ARTHUR SNOODY, '28, Rushville  
PAUL WICKLIFF, '28, Indianapolis  
LEONARD MOORE, '28, Rushville

## Sixth Row—

CORTLAND DAVIS, '28, Indianapolis  
ROBERT THORNTON, '28, Indianapolis  
GLENN McCLAIN, '28, Indianapolis  
ROBERT BECKER, '28, Indianapolis  
MARSHALL CRABILL, '27, Indianapolis

## Seventh Row—

REID THORNBERRY, '28, West Newton  
WENDELL BROWN, '28, Indianapolis  
ROBERT LOWERY, '28, Indianapolis  
GLENN NEGLEY, '28, Indianapolis





# Alpha Rho Delta



Founded at Butler, October 1, 1924

Goal—Phi Gamma Delta

Colors—Black and Gold

Flower—White Carnation

## First Row—

JAMES KENNON, '26, (Pres.), Indianapolis  
ADRIAN PIERCE, '28, Indianapolis

WALTER HOUCK, '27, Indianapolis

JAMES FORSYTH, '27, Indianapolis  
ROBERT STEEL, '28, Indianapolis

## Second Row—

FRED STOCKDALE, '28, Tipton  
CARL TURPIN, '28, Indianapolis  
ROBERT SHEPHER, '27, Indianapolis

## Fourth Row—

KELTON WHEATSTONE, '28, Indianapolis  
MARION CROFTS, '28, Indianapolis  
CLIFFORD ANDERSON, '28, Mooresville

## Third Row—

RAY DAVENY, '27, Indianapolis

## Fifth Row—

JOEL WILMOTH, '27, Indianapolis  
RICHARD BROMERT, '27, Indianapolis





# Chi Rho Zeta



Founded at Butler February 5, 1925

Goal—Not announced

Color.—Turquoise and Ivory

## First Row—

HAROLD BRACKEN, '28, Wabash  
JOHN KERR, '28, Indianapolis  
LEWIS C. McCARTY, Sponsor, Yale University  
ANDREW YOUNG, '27, Lebanon  
LEROY BURNLEY, '28, Indianapolis  
JAMES HAMILTON, '28, Elwood  
JOE LABARBERA, 26, Shelbyville

## Second Row—

HILARY BOCKMAN, '28, Wawasee  
SHERMAN O. JONES, '27, (Pres.), Indianapolis

HARRY SMITH, '28, Indianapolis  
EGGAR ZELL, '28, Kokomo  
LLOYD NEWLIN, '28, Indianapolis  
GRAHAM KEVIL, '25, Brooklyn, N. Y.  
ROBERT THOMPSON, '28, Indianapolis

## Third Row—

BERNARD RUSHER, '27, Odon  
DOYLE REYNOLDS, '27, Bluffton  
JOHN E. TANSSELLE, '28, Lebanon  
HAROLD CROSE, '28, Thorntown  
L. K. McMURTY, '28, Evansville  
DURWARD PARRETT, '28, Kokomo

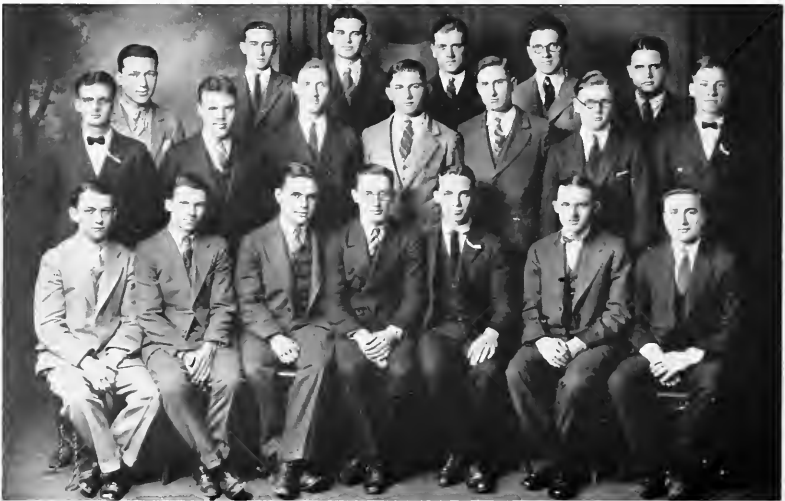





*Sororities*

# Kappa Alpha Theta



Founded at DePauw University, Greencastle, Ind., January 27, 1870

Fifty-three Chapters

Gamma Chapter established February 27, 1874

Colors—Black and Gold

Flower—Black and Gold Pansy

## First Row—

AVANELLE THOMP, '26, (Pres.), Indianapolis  
FRANCIS KRIG, '25, Indianapolis  
ANNA C. GARDNER, '25, Indianapolis  
MARIAN ROSE, '25, Anderson  
MILDRED BRONNAN, '25, Indianapolis  
ANNA MAE ALBERSHARDT, '25, Tipton  
MARY PATIA CARVER, '25, Indianapolis

## Second Row—

HELEN KINNARD, '25, Pendleton  
LOIS WISHARD, '25, Indianapolis  
LORENE WHEIDMAN, '26, Indianapolis  
IRFENE SEBEL, '25, Indianapolis  
HELEN HAIGHT, '25, Indianapolis  
HELEN STEVENS, '26, Indianapolis

## Third Row—

ELFANOR DUNN, '27, Indianapolis  
JULIA BROWN, '26, Indianapolis  
SARAH RUDOLFER, '26, Indianapolis  
MARY ANN HUGGINS, '27, Indianapolis  
SARAH FRANCES DOWNS, '26, Indianapolis  
ALMA LUCAS, '27, Indianapolis  
MARY MONTGOMERY, '26, Indianapolis

## Fourth Row—

BEAUDE BERKHARDT, '26, Tipton  
BEATRICE MOORE, '27, Indianapolis  
ELIZABETH BERTERMANS, '25, Indianapolis  
DOUGLAS ROCK, '26, Greenfield  
EDITH GORVA, '27, Indianapolis  
GLENN SCHWENK, '26, Indianapolis

## Fifth Row—

MARIAN BARNEY, '27, Indianapolis  
MARTHA ZOLCHER, '27, Indianapolis  
JUANITA STAMPER, '27, Indianapolis  
MARY ALICE WISHARD, '27, Indianapolis  
JANE CURRIE, '27, Chicago  
AGNES LAKEMORE, '27, Indianapolis  
VIVIAN STEVENSON, '27, Indianapolis

## Sixth Row—

CHARLOTTE REISSNER, '27, Indianapolis  
ELIZABETH DE GRIFF, '27, Indianapolis  
EMMA DEAL, '27, Indianapolis  
MARY MCCANN, '28, Lebanon  
JANE OGBORN, '28, West Newton  
EDITH ROBINSON, '27, Indianapolis

## Seventh Row—

FRANCES PETERS, '28, Indianapolis  
MARTHA ALICE THOMSON, '28, Indianapolis  
MARY CAROLINE MEANS, '28, Tipton  
HELEN WILSON, '28, Indianapolis  
BETTY LEE, '28, Indianapolis  
GENEVIEVE MILLER, '27, Indianapolis  
HELEN DEGRIFE, '28, Indianapolis

## Eighth Row—

MARY LYF OROFFE, '28, Indianapolis  
FLORENCE ELIZABETH PERKINS, '28, Lebanon  
ROSEMARY SMITH, '28, Lebanon  
AUDREY OWENS, '28, Tipton  
OLIVE HIGGINS, '28, Lebanon  
MARGARET HOLIDAY, '28, Indianapolis





# Kappa Kappa Gamma



Founded at Monmouth College, Monmouth, Ill., October 13, 1870

Fifty-four Chapters

Mu Chapter established January 2, 1878

Colors—Light and Dark Blue

Flower—Fleur-de-lis

## First Row—

MILDRED STOCKDALE, '25, (Pres.), Indianapolis  
DOROTHEA VARNITZ, '25, Lebanon  
ILENE HARRYMAN, '25, Indianapolis  
KATHARINE LENNON, '25, Indianapolis  
GERTRUDE SCHMIDT, '25, Indianapolis  
CATHERINE CAVINS, '25, Indianapolis

## Second Row—

JUSTINE HALLIDAY, '26, Indianapolis  
PAULINE BALLWEG, '26, Indianapolis  
MILDRED STILZ, '25, Indianapolis  
DOROTHY POWELL, '25, Indianapolis  
DOROTHY RINEHART, '26, Indianapolis  
CAROLINE GODLEY, '26, Indianapolis  
HELEN PAYNE, '26, Indianapolis

## Third Row—

IRMA ULRICH, '26, Indianapolis  
JEAN COVAL, '26, Indianapolis  
DOROTHY CLAYSON, '26, Chicago  
ALICE MCGINNIS, '26, Martinsville  
MARY V. BLACK, '26, Indianapolis  
MARY COATE, '26, Indianapolis

## Fourth Row—

BETTY WRIGHT, '26, Indianapolis  
KATHRYN BOWLBY, '27, Indianapolis  
ELOISE OWINGS, '27, Indianapolis  
DOROTHEA DUNCAN, '26, Greenfield  
EUNICE MCGRAW, '26, Tipton  
MAUDE CUSTER, '27, Logansport  
MARY BIGGERSTAFF, '26, Wabash

## Fifth Row—

RUTH CLARKE, '27, Indianapolis  
EMILY BROSSMAN, '27, Indianapolis  
MARY KINNEGAN, '27, Martinsville  
LYDIA BATES, '27, Indianapolis  
MARY MARTHA LEWIS, '27, Lebanon  
KATHERINE HALL, '27, Indianapolis

## Sixth Row—

MARY HAYENS, '27, Kokomo  
CHARLOTTE GILMAN, '27, Indianapolis  
MARTHA BELLE PIERCE, '27, Indianapolis  
VIRGINIA FLETCHALL, '26, Poseyville  
ANN CUNNINGHAM, '27, Frankfurt  
MARY WAGONER, '27, Indianapolis  
RUTH JOHNSON, '26, Indianapolis

## Seventh Row—

ONA EMILY BOVO, '28, Indianapolis  
MARY MARGARET PATRICK, '28, Indianapolis  
JOYCE JACKSON, '28, Indianapolis  
DOROTHY GAMBALL, '28, Indianapolis  
MARGARET ELROD, '28, Indianapolis  
LILEON INNIS, '28, Greenwich, New York

## Eighth Row—

CONSTANCE JOHNSON, '28, Indianapolis  
MARTHA DEAN, '28, Indianapolis  
CATHARINE BOSLEY, '28, Milroy  
MARGARET HACKLEMAN, '28, Indianapolis  
MARTHA BEARD, '28, Indianapolis  
HELEN STRAWMYER, '28, Indianapolis  
MARGARET WOESSNER, '28, Indianapolis





# Pi Beta Phi



Founded at Monmouth College, Monmouth, Ill., April 27, 1867

Sixty-eight Chapters

Indiana Gamma Chapter established August 27, 1897

Colors—Wine and Silver Blue

Flower—Red Carnation

## First Row—

MARGARET SCHOFNER, '25 (Pres.), Indianapolis  
MARJORIE CHILES, '26, Indianapolis  
CONSTANCE FORSYTH, '25, Indianapolis  
DEMA KENNEDY, '25, Lawrence

ELIZABETH HOLMES, '27, Indianapolis  
JEANNE BOUSLOG, '27, Indianapolis  
MARGARET GRAHAM, '28, Indianapolis  
DOROTHY LOU THOMAS, '27, Indianapolis

## Second Row—

REBECCA DAUGHERTY, '25, Indianapolis  
GEORGIA OSBORN, '25, Indianapolis  
MARY FRANCES OGLE, '26, Indianapolis  
MAURINE JAQUITH, '25, Indianapolis  
ELEETA HEINZ, '25, Proctorville, Ohio

## Sixth Row—

ELIZABETH LOVE, '28, Piqua, Ohio  
RUTH PECTOL, '26, Spencer  
DOROTHY DRAKE, '27, Indianapolis  
MARY JOSEPHINE ARNOLD, '28, Delphi  
KATHLEEN HOTTEL, '27, Indianapolis  
JOSEPHINE KENNEDY, '28, Indianapolis

## Third Row—

BILLIE MAE KREIDER, '27, Plainfield  
MARETA DOUGLAS, '25, Greensburg  
LUCILE TYNER, '25, Indianapolis  
JOSEPHINE LIKELY, '25, Indianapolis

## Seventh Row—

ESTHER TILFORD, '28, Martinsville  
JANET SHEPHE, '28, Indianapolis  
MARTHA THOMAS, '28, Indianapolis  
VIOLET HENDERSON, '27, Indianapolis  
DOROTHY DEEM, '27, Greensburg

## Fourth Row—

EUGENIA BROOKS, '27, Indianapolis  
MARJORIE OKES, '26, Indianapolis  
SUZANNE KUHLOFF, '27, Indianapolis  
MILDRED MORRIS, '25, Pendleton  
HELENA SIDLOFF, '26, Indianapolis

## Eighth Row—

LOUISE LEWIS, '28, Frankfort  
LOIS VLIET, '28, Indianapolis  
EVELYN FORSYTH, '28, Indianapolis  
IRMA CROWE, '27, Fortworth, Texas  
KATHERINE REAGAN, '28, Indianapolis  
FRANCES JAQUITH, '28, Indianapolis

## Fifth Row—

LILA DUNN, '28, Indianapolis





# DELTA 1935

## Delta Delta Delta



Founded at Boston University, Boston, Mass., November 24, 1888  
Sixty-eight Chapters

Delta Lambda Chapter established May 14, 1914

Colors—Silver, Gold and Blue

Flower—Pansy

### First Row—

LOUISE PADOU, '25, (Pres.), Indianapolis  
SUZANNA GOEPPER, '25, Indianapolis  
MILDRED FOXWORTHY, '25, Indianapolis  
HELEN HOOVER, '25, Newcastle  
RUTH SCHULER, '25, Anderson  
LILLIAN MARTIN, '25, Indianapolis

### Second Row—

JEAN RICHARDSON, '27, Indianapolis  
MARY WINTER, '26, Indianapolis  
FRANCES WOOLERY, '27, Indianapolis  
SARAH HALL, '26, Newcastle  
THELMA CARTER, '27, Indianapolis

### Third Row—

MARGARET HALDY, '26, Indianapolis  
DOROTHY STEPHENSON, '26, Indianapolis  
CATHRYN HEADRICK, '27, Indianapolis  
EDYTHE HUBBARD, '27, Indianapolis  
VIRGINIA FOXWORTHY, '27, Indianapolis  
PAULINE KELLEY, '27, Frankfort

### Fourth Row—

ELIZABETH HEFFERNAN, '27, Indianapolis  
FLORENCE CARPER, '26, Indianapolis

DOROTHY AVELS, '27, Indianapolis  
MILDRED HASELEY, '26, Indianapolis  
MAUDE SEARCY, '27, Indianapolis

### Fifth Row—

ELDENA MEIER, '27, Indianapolis  
MARGARET WATERS, '26, Indianapolis  
MILDRED GLICK, '27, Newcastle  
VERA EIKLOR, '28, Frankfort  
CLARA FOXWORTHY, '28, Indianapolis  
MARTHA NAUER, '28, Vernon

### Sixth Row—

DOROTHEA CANFIELD, '28, Indianapolis  
SUE ETTA WARREN, '28, Marshall  
FRANCES WELKER, '28, Vernon  
MILDRED KELLY, '28, Frankfort  
GLADYS HOOKER, '28, Indianapolis

### Seventh Row—

HARRIET SHOEMAKER, '28, Indianapolis  
MARTHA BAKER, '28, Indianapolis  
ALICE HARTMAN, '28, Lawrenceville, Illinois  
BERTHA GREEN, '28, Indianapolis  
MARIANNA KENNEDY, '28, Indianapolis  
ORPHA EWING, '28, Indianapolis







# Zeta Tau Alpha



Founded at Virginia State Normal, Farmville, Va., October 25, 1898

Forty-nine Chapters

Alpha Delta Chapter established June 5, 1920

Colors—Steel Gray and Turquoise Blue

Flower—White Violet

## First Row—

MARTHA ARMSTRONG, '26 (Pres.), Indianapolis  
MARGARET ROBINSON, '25, Indianapolis  
EDITH CHRISTIAN, '25, Indianapolis

## Second Row—

LENA WEITKNECHT, '25, Kokomo  
SUE HARMON, '25, Indianapolis  
MARIE TADOMA, '26, Indianapolis  
HELEN BEDELL, '25, Indianapolis  
ELEANOR KING, '25, Indianapolis  
DAISY SCHULTZ, '25, Indianapolis

## Third Row—

EDNA SCHULTZ, '26, Indianapolis  
BERNICE BILLMAN, '26, Fairland  
GRACE PRITCHARD, '26, Indianapolis  
LOIS HELLER, '26, Columbia City  
KATHERINE BURGAN, '26, Indianapolis

## Fourth Row—

MARGARET HOHL, '27, Indianapolis  
PEARL COLLINS, '27, Roachdale  
BARBARA FISHER, '27, Indianapolis  
THELMA HAWORTH, '27, Lebanon  
MARY ROGERS, '27, Lidona  
RUTH PATTERSON, '27, New Salem

## Fifth Row—

DOROTHY KEMP, '27, Anderson  
FRIDA DUEPPERS, '27, Indianapolis  
HELEN LIBKINGS, '27, Indianapolis  
LOUISE KERR, '27, Indianapolis  
LOIS HUNT, '27, Crawfordsville

## Sixth Row—

ELLEN LOOK, '28, Greenfield  
HELEN GORMAN, '28, Indianapolis  
ELIZABETH ANN MILLER, '28, Indianapolis  
NAOMI ADAMS, '28, Indianapolis  
DOROTHY HILL, '28, Indianapolis  
MARGARET JENKINS, '28, Martinsville

## Seventh Row—

MARY ELIZABETH JOYCE, '28, Indianapolis  
AUGUSTA BOWERMAN, '28, Indianapolis  
EDNA MILLER, '28, Fountaintown  
HARRIET GADDIS, '28, Indianapolis  
DORRIS WALSH, '27, Indianapolis

## Eighth Row—

RUTH DARNELL, '28, Indianapolis  
MARGARET HUNT, '28, Indianapolis  
ANNA BALDAUF, '28, Indianapolis  
ELIZABETH FLETCHER, '28, Indianapolis





# Alpha Delta Theta



Founded at Transylvania College, Lexington, Ky., January 1, 1919

Eleven Chapters

Epsilon Chapter established October 13, 1923

Colors—Turquoise and Silver

Flower—Sweet Pea

## First Row—

HELEN MOFFETT, '25 (Pres.), Indianapolis  
GLADYS COLLINS, '26, Knightstown  
GLADYS ELMORE, '27, Indianapolis  
BERNICE GILTNER, '27, Indianapolis  
PAULA KARCH, '27, Indianapolis

## Fourth Row—

WILMA TULLY, '25, Indianapolis  
DOROTHY EVERROAD, '27, Indianapolis  
SUSAN HIATT, '28, Indianapolis  
MAFEL RYDER, '28, Indianapolis

## Second Row—

LEFFE WORTH, '27, Indianapolis  
ELOISE LUZADOR, '25, Indianapolis  
CATHARINE DODSON, '26, Indianapolis  
RAYE GREATBACH, '26, Indianapolis

## Fifth Row—

HELEN SCHMITZ, '28, Indianapolis  
DOROTHY SCHAEFER, '28, Indianapolis  
VIRGINIA BARNES, '28, Indianapolis  
MARY ANN BEALE, '28, Rushville  
MARY BURNELL, '27, Indianapolis

## Third Row—

MARGARET MCINTYRE, '27, Cambridge City  
IRENE WILSON, '27, Shelbyville  
MARY LESLIE, '26, Fairland  
EISIE SHELLEY, '27, Indianapolis  
ELVA GOODE, '26, Indianapolis

## Sixth Row—

JUANITA HAEDL, '28, Crawfordsville  
ANN CONWAY, '28, Indianapolis  
HELEN TOMLINSON, '28, Indianapolis  
HELEN BRENNEN, '28, Indianapolis





# Delta Zeta



Founded at Miami University, Oxford, Ohio, October 24, 1902  
Forty-four Chapters

Alpha Nu Chapter established June 17, 1924

Colors—Nile Green and Rose

Flower—Killarney Rose

## First Row—

LOUISE RUNOELL, '26 (Pres.), Indianapolis  
KATHLEEN DYER, '26, Indianapolis  
KATHARINE FILLMORE, '26, Indianapolis  
ZERELDA RUBUSH, '25, Indianapolis

## Second Row—

HOPE CARTER, '26, Indianapolis  
VIRGINIA JONES, '26, Indianapolis  
HELEN KERR, '27, Indianapolis  
ALBERTA COBURN, '27, Indianapolis

## Third Row—

MARGARET ANN BELL, '26, Rushville  
DOROTHY DUESNBERG, '28, Indianapolis

LUCILLE GULLETTE, '28, Indianapolis  
HELEN HOWARD, '28, Indianapolis

## Fourth Row—

RUBY GIBSON, '28, Indianapolis  
KATHERINE RUBUSH, '28, Indianapolis  
ELIZABETH KITZINGER, '28, Columbus  
RUTH ENIGHOLZ, '28, Indianapolis  
MARY KINSLEY, '27, Indianapolis

## Fifth Row—

ADA RUBUSH, '28, Indianapolis  
PHYLLIS NORDSTROM, '28, Indianapolis  
FRANCES QUIRK, '27, Indianapolis  
LEE ZWICKEL, '28, Anderson





# Alpha Chi Omega



Founded at DePauw University, Greencastle, Ind., October 15, 1885

Forty-five Chapters

Alpha Chi Chapter established February 28, 1925

Colors—Scarlet and Olive Green

Flower—Red Carnation

## First Row—

VIRGINIA CURTIS, '26 (Pres.), Indianapolis  
KATHARINE SMITH, '27, Indianapolis  
OPAL PERRIN, '25, Indianapolis

ELEANOR CORVELL, '25, Vernon  
DOROTHY CORVELL, '27, Franklin

## Second Row—

LEOTA MILLER, '25, Indianapolis  
HELEN ERBER, '26, Indianapolis  
DOROTHY DALE, '25, Bevier, Missouri  
DOROTHY PATTERSON, '26, Indianapolis  
LA DONNA LAMB, '26, Indianapolis  
LEILA BELLE SHEPMAN, '27, Indianapolis

## Fifth Row—

GERTRUDE WYSONG, '28, Indianapolis  
ALICE HOLLINGSWORTH, '28, Indianapolis  
DOROTHY BROWN, '27, Indianapolis  
BERNICE ABBOTT, '26, Whiteland  
MARY SWAIN, '28, Indianapolis

## Third Row—

MARTHA STEELE CORYA, '26, Indianapolis  
JULIA PATTON, '27, Indianapolis  
BERNICE MCCLUSKY, '26, Indianapolis  
DOROTHY BERGER, '27, Indianapolis  
JOSEPHINE LEWIS, '27, Indianapolis

## Sixth Row—

JULIA BRETZMAN, '27, Indianapolis  
KATHRYN HARROD, '28, Indianapolis  
DOROTHY BASSETT, '28, Indianapolis  
KATHERINE KEENAN, '28, Indianapolis  
DOROTHY ENSINGER, '27, Shelbyville  
MARGARET BARLET, '28, Indianapolis

## Fourth Row—

GEORGIANNA ROCKWELL, '26, Indianapolis  
NAOMI LOOKABILL, '27, Indianapolis

## Seventh Row—

LUCINDA SMITH, '28, Indianapolis  
IRMA ROLLER, '28, Indianapolis  
JEAN MCBRIDE, '28, Kansas City, Missouri  
ELIZABETH ANDERSON, '26, Indianapolis







# Alpha Delta Pi



Founded at Wesleyan College, Macon, Ga., May 15, 1851

Forty Chapters

Alpha Phi Chapter established April 4, 1925

Color:—Light Blue and White

Flower:—Purple Violet

*First Row—*

HARRIOT JAEHNE, '25 (Pres.), Indianapolis  
NELLIE WURTZ, '25, Indianapolis

FLORENCE LESHER, '27, Indianapolis  
BERNICE GASKINS, '27, Indianapolis

*Second Row—*

LILLIE SMITH, '26, Rushville  
ELIZABETH CALLON, '25, Indianapolis  
MARY NUSSEBAUM, '26, Marion

*Fourth Row—*

KATHERINE SWEET, '28, Indianapolis  
RUBY STOUT, '28, Indianapolis  
MARY LATHAM, '28, Indianapolis

*Third Row—*

THELMA RUBUSH, '27, Indianapolis  
DORIS SMITH, '27, Indianapolis

*Fifth Row—*

ELIZABETH CARPENTER, '28, Indianapolis  
RUTH DRAKE, '28, Indianapolis  
ELIZABETH POE, '28, Indianapolis  
PAULINE POE, '28, Indianapolis





# Sigma Delta



Founded at Butler, January 4, 1923

Soon to be Delta Gamma

Color—Turquoise Blue and Gold

Flowers—Mrs. Aaron Ward Rose and Delphinium

## First Row—

ALICE YU NG, '26 (Pres.), Indianapolis  
DOROTHY WILSON, '25, Indianapolis  
MARY McMEANS, '26, Indianapolis  
AGNES ANDREWS, '25, Indianapolis

## Fourth Row—

LUCY ASHJIAN, '27, Indianapolis  
MARGARET TROY, '27, Indianapolis  
ELIZABETH MATTHEWS, '28, Indianapolis  
CATHERINE GILBERT, '28, Indianapolis

## Second Row—

DOROTHY SANDEUR, '26, Indianapolis  
REBECCA PITTS, '26, Indianapolis  
ELFANOR MUELLER, '25, Indianapolis  
JEAN WILSON, '26, Indianapolis

## Fifth Row—

DOROTHY DUGDAFF, '28, Indianapolis  
AGNES JEAN HOLLAND, '28, Knightstown  
LELAH WRIGHT, '28, Indianapolis  
DOROTHY HELMAR, '28, Indianapolis

## Third Row—

DORIS HAGGARD, '26, Indianapolis  
AMY BEAUTY, '25, Hico, Texas  
CONSTANCE WEST, '25, Ben Davis  
HELEN DODDS, '25, Indianapolis  
JEAN MANDER, '26, Indianapolis

## Sixth Row—

POLLY DUVAL, '28, Indianapolis  
HELEN SHADE, '28, Kokomo  
HELEN PASCOE, '27, Calumet, Mich.







DRIFT'S CONCEPTION OF A FRATERNITY HOME AT FAIRVIEW



*Law*



## Faculty

WILLIAM G. WHITE, LL. B.  
*Professor of Law*

NOBLE C. BUTLER, LL. D.  
*Professor of Constitutional Law*

FREMONT ALFORD, LL. B.  
*Instructor in Criminal Law and Procedure*

ROSCOE E. KIRKMAN, A. M., LL. B.  
*Professor of Law*

ROBERT N. FULTON, LL. B.  
*Professor of Law*

FRED McCALLISTER, A. B., LL. B.  
*Instructor in Law*

L. ROY ZAPP, A. B., LL. B., M. DIP.  
*Professor of International Law and  
Diplomacy*

AMANDA SELLERS, B. S.  
*Librarian*







### *Third Year Class*

JOHNSON, RALPH ELMER *Indianapolis*  
 President Senior Class; Sigma Delta  
 Kappa; Manual Training High School.

MERRIMAN, LUSTER MASON *Bluffton*  
 Vice-President Senior Class; Delta  
 Theta Phi; Franklin.

WOODY, GLADYS MARIE *Indianapolis*  
 Secretary Senior Class; Illinois Uni-  
 versity; Tulsa University, Oklahoma.

BATES, HOWARD HAYWOOD *Indianapolis*  
 Treasurer Senior Class; Delta Theta  
 Phi; Butler University.

HILL, LLOYD OLIVER *LaFontaine*  
 Class Speaker; Sigma Delta Kappa; De-  
 Pauw University, '19-'21; Arcadia  
 High School.

BEALS, CARLTON MADISON *Douglas, Ariz.*  
 Douglas High School, Arizona.

BELL, JOSEPH SCOTT *Lebanon*  
 Delta Theta Phi; DePauw University,  
 '19, '20; Ladoga High School.

BRUBAKER, GEORGE LAWRENCE *Roanoke*  
 Delta Theta Phi; Huntington College;  
 Huntington High School; Bar Associa-  
 tion.

BUENTING, JOHN ERNEST *Indianapolis*  
 Sigma Delta Kappa; Butler Univer-  
 sity, '23.

COLF, WILLIAM ARNETT *DuQuoin, Ill.*  
 Kappa Alpha Psi; Lincoln High School,  
 Cape Guardian, Mo., '21.





### *Third Year Class*

COWAN, ALFRED FINLEY *Indianapolis*  
Sigma Delta Kappa; Butler University.

GIORGI, PAUL *Gary*  
Sigma Delta Kappa; National University  
of Sciences, Chicago, Ill., M. B.; Froebel  
High School.

CARLSON, LAWRENCE EDWARD *Huntington*  
Theta Chi; Phi Alpha Delta; Indiana  
University; DePauw University; Mem-  
ber Indiana State Legislature, '25.

HANLEY, WILLIAM EDWARD *Indianapolis*  
Delta Theta Phi; Butler University.

HATFIELD, HARRY DELBERT *Indianapolis*  
Sigma Delta Kappa; Dublin High School.

CLARK, GEORGE AUBREY *Indianapolis*  
Delta Theta Phi; Bar Association;  
Shortridge High School, '21.

HORAT, JOHN DEWEY *LaFayette*  
Purdue University; Jefferson High  
School.

DANNER, KNOETEL WILSON *Indianapolis*  
Sigma Delta Kappa; Daveyville, Tenn.

JOHNSON, RALPH ALMER *Indianapolis*  
Sigma Delta Kappa; Jefferson High  
School.





### *Third Year Class*

LEWSADER, RAY *Perryville*  
Sigma Delta Kappa; Perryville High School.

RHOADES, LYMAN H. *Indianapolis*  
Delta Theta Phi; Butler University.

MELLEN, JAMES WILLIAM *Indianapolis*  
George Washington University, Washington, D. C.

STEWART, CLARENCE *North Terre Haute*

PFISTER, PAUL ANSELM *Mount Vernon*  
Mount Vernon High School.

WATKINS, JOHN F. *Whitehall, Mich.*  
Sigma Delta Kappa; Whitehall High School.

REAM, DONALD MEREDITH *Huntington*  
Sigma Delta Kappa; Butler University.

WATSON, CHESTER KAY *Fort Wayne*  
Sigma Delta Kappa; Prairie Depot High School, Ohio.

EVERETT, CARL TITUS *Indianapolis*  
Sigma Delta Kappa; Butler University.





## *Second Year Class*

TECKMEYER, EARL BURTON *Indianapolis*  
 President Junior Class; Sigma Delta  
 Kappa; Shortridge High School, '22.

BEASLY, HOMER EDWIN *Elnora*  
 Terre Haute State Normal School; El-  
 nora High School.

SCHANER, LEO HENRY *Erie, Penn.*  
 Vice-President Junior Class; Sigma Delta  
 Kappa; Freshman Bar Association; Cen-  
 tral High School.

BENHAM, FRED ROBERT *Clay City*  
 Sigma Delta Kappa; Clay City High  
 School.

RATHEE, RUTH SHIRWOOD *Bedford*  
 Secretary Junior Class.

BOAZ, ROSCOE *Columbus*  
 Bartholomew County High School.



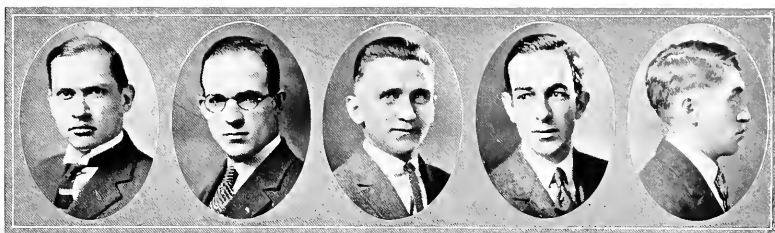

## *Second Year Class*

BRINDLEY, RENO HAMLIN *Etna Green*  
Sigma Delta Kappa; Northwestern University.

FRICK, ERNEST FRANK *Indianapolis*  
Arsenal Technical High School.

CUNNINGHAM, FRED D. *Indianapolis*  
Shortridge High School.

GLENN, BURR HOOVER *Huntington*  
Delta Theta Phi; Freshman Bar Association; Illinois University.

FEARS, BARNEY HOWELL *Indianapolis*  
Louisville Male High School.

GRANT, WILBUR HOMER *Indianapolis*  
Kappa Alpha Psi; Indiana University.

FERGUSON, GUY OTIS *Bluefield, W. Va.*  
Tri-State College; Beaver High School.

HARRISON, WILLIAM DAVIS *Bedford*  
Delta Theta Phi; Franklin College, A. B., '22.

FIELD, MORRIS BRISTOR *Indianapolis*  
Indiana School for Blind.

KEALING, HAROLD FREEMAN *Indianapolis*  
Delta Theta Phi; Butler University, A. B., '24.



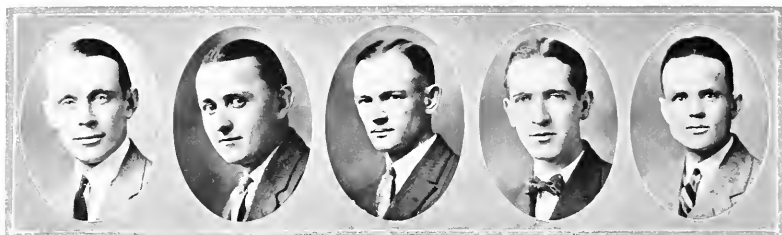

## *Second Year Class*

KENDIG, OTIS G. *Fredericksburg, Va.*  
Sigma Delta Kappa; Blackstone Military Academy.

RATLIFF, WESLEY WILSON *Lawrence*  
Delta Theta Phi; DePauw University.

LAFEY, ALEXANDER J. *Wilkes-Barre, Penn.*  
Tri-State College; St. Mary's College, Orchard Lake, Mich.; Wyoming Seminary, Kingston, Penn.; Wilkes-Barre High School.

RIDDLE, PAUL McLAIN *Linton*  
Delta Theta Phi; President Bar Association; Indiana University.

McFARLAND, HAROLD EARL *Ridgeville*  
Sigma Delta Kappa; Kentucky Military Institute.

SIAMM, CHARLES HENRY *Kewanna*  
Kewanna High School, '17.

PLARCY, WILLIAM THOMAS *Indianapolis*  
Delta Theta Phi; Butler University, A. B., '23.

VOYLES, NELSON HARDY *Shawneetown, Ill.*  
Valparaiso University.

QUINN, MICHAEL ALEXANDER *Indianapolis*  
Manual Training High School.

WEST, GEORGE WALLACE *Indianapolis*  
Butler University; Phi Kappa Phi.





## *First Year Class*

ABBETT, MARION T.	<i>Indianapolis</i>	HFINEY, JOHN H.	<i>Indianapolis</i>
ABEL, CHARLES C.	<i>Indianapolis</i>	JACKSON, HAROLD V.	<i>LaFayette</i>
AMOS, GORDON M.	<i>Greensburg</i>	JOYNER, DALE W.	<i>Russelleville</i>
BERRYHILL, EDWIN C.	<i>Indianapolis</i>	KIRKPATRICK, SAMUEL M.	<i>Falmouth</i>
BOSS, EDMUND A.	<i>Decatur</i>	LIVENGOOD, WALTER E.	<i>Indianapolis</i>
BEARD, LEWIS L.	<i>Indianapolis</i>	LONG, EDWARD W.	<i>Indianapolis</i>
BREEDING, HAROLD A.	<i>Indianapolis</i>	LONG, HAROLD B.	<i>Indianapolis</i>
BRINKMAN, FRANK F.	<i>Indianapolis</i>	MCCANDLESS, GEORGE C.	<i>Indianapolis</i>
BROWN, DOUGLAS	<i>Indianapolis</i>	MACKEY, MAURICE C.	<i>Seymour</i>
BROWN, FRANK H.	<i>Indianapolis</i>	MILLER, FRANK K.	<i>Seymour</i>
BUCKER, GUY E.	<i>Mooresville</i>	MILLIKAN, NORMAN E.	<i>Indianapolis</i>
BUTLER, GILBERT W.	<i>Martinsville</i>	MOSS, CHARLES D.	<i>Martinsville</i>
CALDWELL, ALVIN J.	<i>Indianapolis</i>	NIELSEN, CHARLES L.	<i>Erie, Penn.</i>
CAMPBELL, HENRY C.	<i>Indianapolis</i>	NASSER, NASSER G.	<i>Terre Haute</i>
CAMPBELL, JAMES G.	<i>Indianapolis</i>	NEUKOM, WILLIAM R.	<i>Indianapolis</i>
CHAMBERS, GEORGE O.	<i>Indianapolis</i>	NILES, LORING L.	<i>Newcastle</i>
COLLINS, JAMES G.	<i>Indianapolis</i>	PATTISON, COLEMAN B.	<i>Indianapolis</i>
CONN, CLIFFORD C.	<i>Middletown</i>	RANIER, LOUIS O.	<i>Indianapolis</i>
CROOKS, FLORENCE	<i>Muncie</i>	STOCKTON, HELEN R.	<i>Indianapolis</i>
DALE, JAMES A.	<i>Richmond</i>	STUCKY, HAROLD R.	<i>Indianapolis</i>
DICKEY, WADE L.	<i>Terre Haute</i>	SWAIN, CHARLES R.	<i>Indianapolis</i>
ENGLE, JAMES R.	<i>Bloomfield</i>	UNDERWOOD, HOWARD G.	<i>Indianapolis</i>
GARRISON, LEONARD E.	<i>Indianapolis</i>	WATKINS, THOMAS R.	<i>Newcastle</i>
GOETT, HENRY O.	<i>Indianapolis</i>	WIT, JOHN A.	<i>Indianapolis</i>
HARRIS, DONALD M.	<i>Hobbs</i>	WRIGHT, JOHN N.	<i>Indianapolis</i>

# Sigma Delta Kappa



Founded at University of Michigan, 1914  
Nineteen Chapters  
Eta Chapter established, 1916

## *First Row—*

JOHN BUNTING, '25, Indianapolis  
ALFRED F. COWAN, '25, Indianapolis  
LOYD O. HILL (Pres.), '25, LaFontaine, Ind.  
C. TITUS EVERETT, '25, Indianapolis  
PAUL GEORGI, '25, Gary, Ind.

## *Fourth Row—*

HAROLD E. MCFARLAND, '26, Ridgeville, Ind.  
CHARLES H. STAMM, '26, Kewanna, Ind.  
FRED R. BENHAM, '26, Clay City, Ind.  
EARL B. TECKEMEYER, '26, Indianapolis  
NELSON H. VOYLES, '26, Shawncetown, Ill.

## *Second Row—*

HARRY D. HATFIELD, '25, Indianapolis  
RALPH A. JOHNSON, '25, Indianapolis  
KNOFFEL W. DASSNER, '25, Indianapolis  
RAY LEUSADER, '25, Perryville, Ind.  
DONALD REAM, '25, Huntington, Ind.

## *Fifth Row—*

GORDON M. AMOS, '27, Greensburg, Ind.  
F. HALE BROWN, '27, Indianapolis  
LEO H. SCHANEK, '26, Erie, Pa.  
CHARLES H. NEILSEN, '27, Erie, Pa.  
LORING L. NILES, '27, New Castle, Ind.

## *Third Row—*

JOHN F. WATKINS, '25, Whitehall, Mich.  
C. KAY WATSON, '25, Fort Wayne, Ind.  
RALPH E. JOHNSON, '25, Indianapolis  
RENO H. BRINDLEY, '26, Etna Green, Ind.  
OTIS KENDIG, '26, Fredericksburg, Va.

## *Sixth Row—*

CHARLES D. MOSS, '27, Martinsville, Ind.





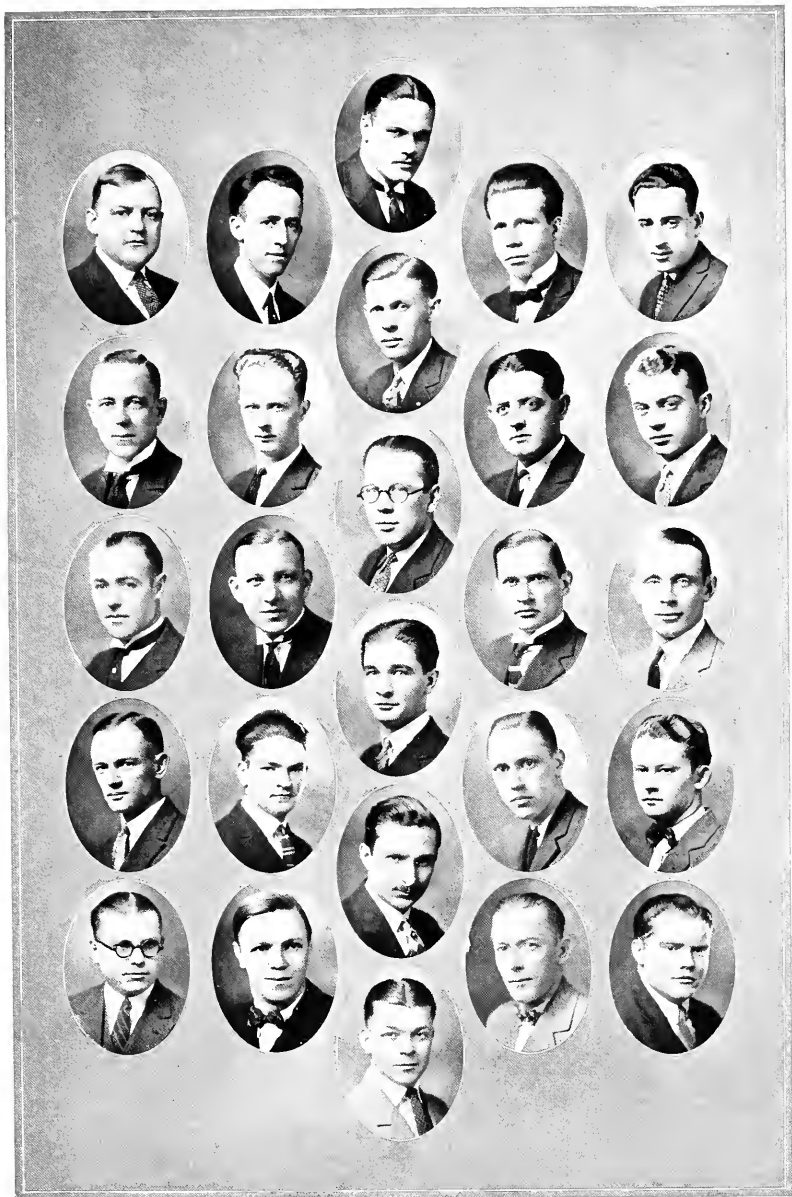

# Delta Theta Phi



Founded at University of Chicago, 1900  
Fifty-six Chapters  
Vorhees Senate Chapter established, 1922

## *First Row—*

HOWARD H. BATES, '25, Indianapolis  
L. M. MERRIMAN, '25 (Pres.), Bluffton

## *Fourth Row—*

WILLIAM T. PEARCY, '26, Indianapolis  
WISLEY W. RATLIFF, '26, Lawrence  
PAUL M. RIDDLE, '26, Linton  
LEWIS L. BEARD, '27, Indianapolis

## *Second Row—*

JOSEPH S. BELL, '25, Lebanon  
GEORGE L. BRUBAKER, '25, Roanoke  
GEORGE A. CLARK, '25, Indianapolis  
WILLIAM E. HANLEY, '25, Indianapolis

## *Fifth Row—*

EDWIN C. BERRYHILL, '27, Indianapolis  
HENRY C. CAMPBELL, '27, Indianapolis  
JAMES R. ENGLE, '27, Bloomfield  
HENRY O. GOETT, '27, Indianapolis

## *Third Row—*

LYMAN H. RHODAS, '25, Indianapolis  
BURR H. GLENN, '26, Huntington  
WILLIAM D. HARRISON, '26, Bedford  
HAROLD F. KEALING, '26, Indianapolis

## *Sixth Row—*

DALE W. JOYNER, '27, Russellville  
MAURICE C. MACKFY, '27, Seymour  
WILLIAM R. NEUKOM, '27, Indianapolis  
LOUIS O. RANIER, '27, Indianapolis



## *Indiana Law School Is Ideally Located*

AS the location for a law school the city of Indianapolis has no superior in the country. Nowhere has the student better opportunities to watch the progress of all sorts of litigation in courts of all grades. All of the courts of the State of Indiana, from the Supreme Court down to that of the lowest jurisdiction, and also the United States Circuit and District Courts, are in almost continuous session here during the school year. The value to the student of the knowledge of court procedure to be thus secured can hardly be placed too high. He not only learns routine court work, but he learns, also, the manner of cross-examination of witnesses; he sees the practical application of the rules governing the admission of evidence and the methods of its introduction; not only this, but the student is thus afforded opportunities to observe and study the trial methods and styles of argument of prominent lawyers from all parts of the country as they are brought here by litigation in which they are interested.

The classes may attend the open sessions of the Supreme Court, where they are greatly interested and instructed by the oral argument of some of the ablest lawyers of the country.

Indianapolis presents the advantages of city life without the drawbacks of a city of the largest size. The cost of living here is low, although it is the seat of great professional and commercial activity. The litigation arising in the different courts is of the most varied character, and involves the most diverse business interests, and the student may thus acquaint himself with business methods as well as court procedure.

BUTLER  
UNIVERSITY  
DRIFT

*Indianapolis, April 9, 1925.*

*Thomas F. Smith,  
Editor 1925 Butler Drift,  
Butler University, Indianapolis.*

*Dear Tommy—*

*It is with pleasure that I announce the completion of the advertising section of the 1925 Drift and submit it to you for approval.*

*May I state that it has been a source of great pleasure to be associated with you in this capacity, and although it has required an enormous amount of time and energy and the burning of the proverbial midnight oil, it has been a fascinating endeavor to contribute my share to the most worthy activity of Butler.*

*I wish it were possible to make a personal appeal to every reader of this Drift, with the thought of strengthening his attitude toward those fine men of business who have assisted us so materially in the publication of this book. I have instituted a novel means of acquainting the student with the advertiser by the solution of a popular cross-word puzzle, to which we will give the winner a copy of the 1926 Drift.*

*Any suggestions which you may have that will bring about a closer relationship between the advertiser and the student will be appreciated. May I take this last opportunity to thank you for your able assistance? Hoping that the success of the 1925 Drift will be thus achieved, I am*

*Yours for the future Butler,*

A handwritten signature in cursive script that reads "Duke Riley". The signature is written in dark ink and is positioned centrally below the typed name.

*Advertising Manager 1925 Drift.*

# Butler University

Indianapolis

## SUMMER SESSION, 1925

JUNE 15 to AUGUST 8

### *Courses of Instruction*

Astronomy	Latin
Athletic Coaching	Mathematics
Botany	Philosophy
Chemistry	Physics
Economics	Political Science
Education	Psychology
English	Romance Language
History	Zoology

### *College Credit*

All the work is of standard college grade. Credits may apply on college degrees. Students may take a maximum of nine semester hours credit. Teachers and college students will find the work particularly well adapted to their needs.

Butler University is centrally located and easily accessible. The city of Indianapolis offers many attractions through its churches, libraries, parks, streets and theaters.

The detailed announcement of the Summer Session, giving full information regarding courses, fees, academic credit and housing, will be mailed on application. Send for one.

*The Director of the Summer Session, Butler University, Indianapolis, Ind.*

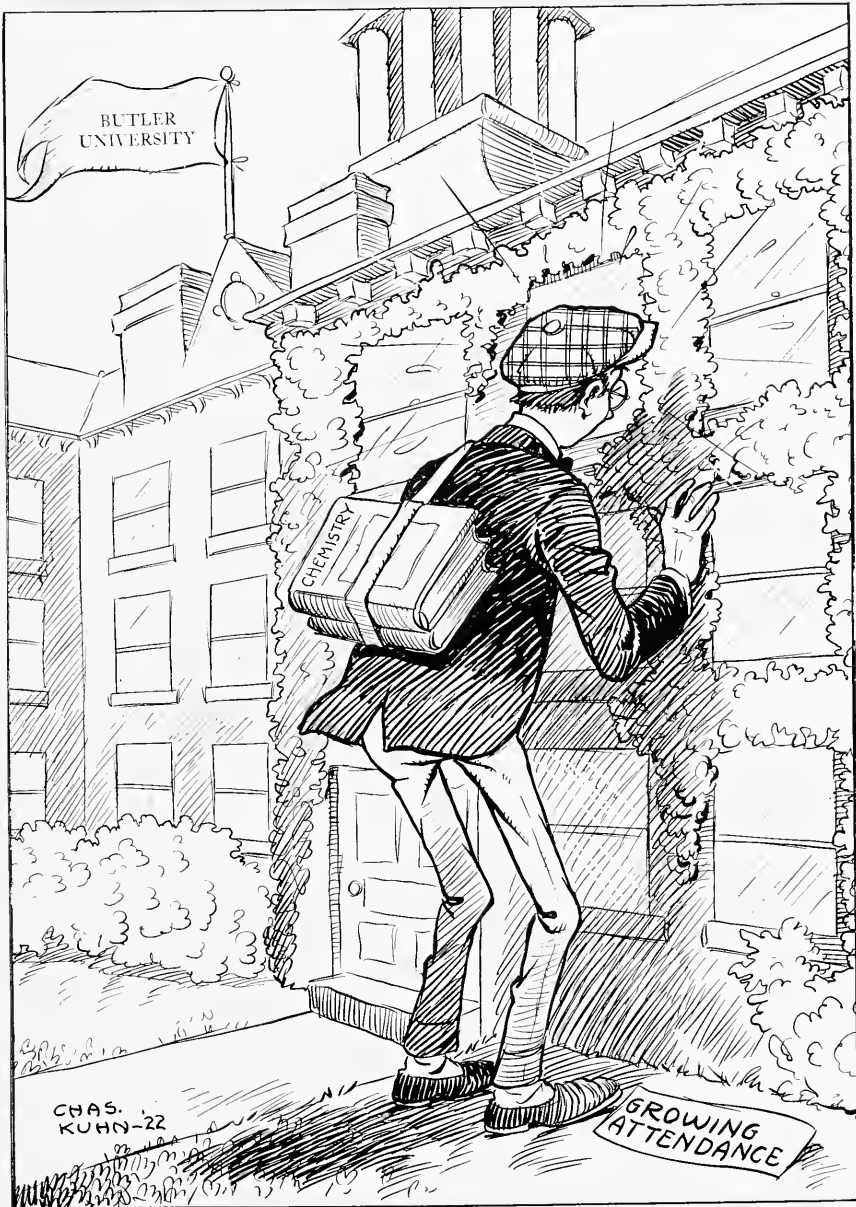

CHAS.  
KUHNS-22

GROWING  
ATTENDANCE

DEPENDABLE  
DRUGS

## Milford's Pharmacy

RELIABLE  
DRUGGIST

*Service*

PERSONAL  
IN THE STORE

IRVINGTON 0471

PROMPT  
BY PHONE

---

### M. FURSTENBERG WATCHMAKER

WATCH REPAIRING THAT SATISFIES

SPECIALIST ON WRIST WATCHES

601 ODD FELLOW BLDG.

INDIANAPOLIS, IND.

---

---

The following regulation, if strictly enforced, would doubtless do away with smash-ups at Butler and University avenues: When two cars approach at the intersection, both shall stop and neither shall proceed until the other has passed on.

---

---

## PETOT SHOE CO.

*Distributors of Dress Shoes*

For —

### Men and Women

The style clock ticks constantly — every tick records a change of style and at Petots every tick is visualized for you in new footwear — and further, each style is sold at so small a profit that you are provided Petot *super quality*.

\$ 6  
All Styles  
One Price

*Petot Shoe Co.*



We Place Teachers in Universities, Colleges, Public and Private Schools

## THE EBLE TEACHERS' AGENCY

JOHN EBLE, MANAGER

401 Guaranty Building - Indianapolis, Ind.

Phone, Circle 1361

Free Registration

---

## IRVING THEATRE

*The Home of Smiles*

WELCOMES YOU

*"Meet me face to face"*

C. M. WALKER, Manager

---

---

Dick Mills, while standing in front of Daphne's, noticed an old lady about to cross the street, and he asked her if he might accompany her across, to which she replied: "Certainly, sonny; have you been waiting long?"

---

---

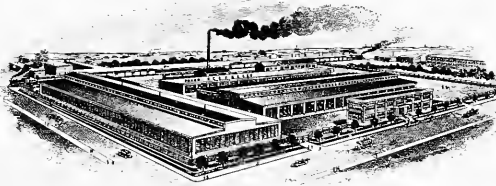

## ROBERT H. HASSLER

INCORPORATED

*World's Largest Manufacturer of Shock Absorbers*

INDIANAPOLIS, U. S. A.

All Portraits and Scenic Photographs

in the

1925 Butler University Drift

were made by the

N O R T H L A N D   S T U D I O S

*“Specialist in College Annual Work”*



**THE NORTHLAND STUDIOS**

Occidental Building, Washington and Illinois Sts.

Indianapolis, Ind.

# "CASH IN" ON A GREAT OPPORTUNITY

A LIVE AND THRIVING DISTRICT ADJACENT TO

## NEW BUTLER UNIVERSITY

In every growing city there are certain lands and lots located where they make the purchaser Large Profits because these property investments are located directly in the path of important development.

CEDAR CREST — NORTH BUTLER TERRACE — MUSTARD WOODS



Public appreciation of the present opportunity has been great. It is plainly foreseen what excellent increase in value will be realized by present buyers. The city's grand boulevard system for the district, together with building the new college, insure these profits. However, many who definitely plan to have their home adjacent to New Butler have not secured information about the trend of property values there; yet the fact is known to many that remaining available NORTH BUTLER TERRACE, CEDAR CREST and MUSTARD WOODS homes and home sites become scarcer with each passing month. Fully two-thirds of the platted property clear north to the canal line and adjacent to New Butler on the east has already been sold. Our Building Service to lot purchasers is complete. We sell you the lot, we furnish the plans, build the house and finance the deal. These four services AT the cost of one. Your investigation is invited. Write or call for literature. References: INDIANA NATIONAL BANK, the UNION TRUST COMPANY, or any home owner in our development.

Active development makes early inspection desirable. It will be to your profitable advantage.

PRICES

\$1,000

TO

\$5,000

# Wm. LOW RICE

600 STATE  
LIFE BUILDING  
RILEY 1407

REALTOR  
and BUILDER

5138 NORTH  
ILLINOIS ST.  
WASH. 3107

VERY  
EASY  
TERMS

LET US FIGURE ON YOUR FURNITURE REQUIREMENTS

GRAHAM FURNITURE CO.

2873 CLIFTON STREET

WE FURNISH THE ENTIRE HOME

RANDOLPH 1541

# Printing

WM. W. HAMPTON

220 EAST OHIO STREET

Main 0816

Indianapolis

We understand that Joseph Gremelspaucher has been signed to pose permanently for Mellen's Food advertisements. He is the personification of health and energy, but despite these hardships he manages to accomplish his work with the maximum of efficiency and the minimum of quiet. Most of his time is spent in running down advertising copy for the Collegian.

## HOTEL LINCOLN

offers unsurpassed facilities to care for  
gatherings of from 10 to 500 for

**Banquets, Conventions, Meetings, Private Dinners,  
Bridge Parties,  
Weddings,  
Dances**



The Travertine Room, with Estey Cathedral Organ

The Travertine Room, 14th floor, is the only Ball Room in the State equipped with a wonderful Estey Cathedral Organ. Seats 500 persons.

There are Private Dining Rooms for all occasions for which no extra charge is made.

Meeting Rooms for Conferences, large and small, are provided—free for the asking.

# The Shop of Maxwell C. Lang

310 KAHN BUILDING

HANDWROUGHT FRATERNITY JEWELRY  
INDIVIDUAL DESIGNS FOR FAVORS AND DANCE PROGRAM  
CUPS AND MEDALS FOR ATHLETIC MEETS

## HUME-MANSUR POCKET BILLIARDS

FIFTEEN TABLES  
EXCELLENT SERVICE

Scheible & Dougherty, Props.

COLLEGE HEADQUARTERS

We must place Winston Riley in the niche of notables along with Shakespeare, Dunlap and Bates when it comes to the writing of spoken literature. His virtue lies in the number of contributions submitted; his vice in the enormous amount of material he gets back.

## METROPOLITAN SCHOOL OF MUSIC

AFFILIATED WITH BUTLER UNIVERSITY

### Directors

HUGH MCGIBENY

EDWARD NELL

LESLIE E. PECK

FLORA M. HUNTER

THIS IS THE FACULTY AND IT IS WITH PRIDE THAT WE POINT TO IT

<i>Piano</i>	Lulu Brown	<i>Public School Music</i>	<i>Orchestral Instruments, Instrumentation, Counterpoint and Composition</i>
Flora M. Hunter	Frieda Heider	Ernest G. Hesser	
Arthur G. Monninger	<i>Violin</i>	<i>Harmony</i>	
Earle Howe Jones	Hugh McGibeny	Arthur G. Monninger	
Mary E. Wilhite	Donn Watson	<i>General Theory of Music—Essentials</i>	Adolph H. Schellschmidt
Mrs. Arthur G. Monninger	Henry Marshall	Arthur G. Monninger	<i>Folk Dancing and Singing Games</i>
Tull E. Brown	Nigel Holme	<i>History of Music</i>	Bernice Van Sickle
Grace Hutchings	Edwin Jones	Donn Watson	<i>Reading and Dramatic Art</i>
Helen Louise Quig	<i>Viola</i>	<i>Sight Singing</i>	Frances Beik
Frieda Heider	Donn Watson	Lulu Brown	Fay Heller
Nora Beaver	<i>Violoncello</i>	<i>Musical Form and Analysis</i>	Helen Sartor
Allie Frances Eggleton	Adolph H. Schellschmidt	<i>Musical Appreciation</i>	Bernice Van Sickle
Lucille Lockman Wagner	<i>Cornet and Trumpet</i>	Grace Hutchings	<i>Play Analysis</i>
Geraldine Trotter	Leslie Eugene Peck	<i>Ensemble</i>	Frances Beik
Leone Kinder	<i>Flute</i>	Adolph H. Schellschmidt	<i>Classic Dancing</i>
Frances Anne Wishard	Arthur Deming	Adolph H. Schellschmidt	Madame Gano
Laura Doerflin	<i>Clarinet and Saxophone</i>	Adolph H. Schellschmidt	<i>Social Dancing</i>
Harry Otis Pruitt	Adolph H. Schellschmidt		Nan Hunt
<i>Voice</i>			
Edward Nell			
Franklin N. Taylor			
Ida Belle Sweeney			

Phones: Circle 3737 and 3738

BALDWIN AND ELLINGTON PIANOS USED

# CHAS. A. VOLLRATH

*Fancy and Staple Groceries*

202 S. AUDUBON ROAD

IRVINGTON 0567

---

A REAL SPORTING GOODS STORE

*Specialists in*

ATHLETIC EQUIPMENT FOR HIGH SCHOOL, COLLEGE  
AND INDEPENDENT TEAMS

SMITH - HASSLER - STURM CO.

219-221 Massachusetts Avenue

116 East Ohio Street

---

“Come, come”, said Jack’s father, “At your time of life  
There’s no longer excuse for thus playing the rake.  
It is time you should think, boy, of taking a wife”.  
“Why, so it is, father—whose wife shall I take?”

---

1887

1925

THE RAILROADMEN’S  
BUILDING AND SAVINGS  
ASSOCIATION

21-23 VIRGINIA AVENUE

INDIANAPOLIS

*Assets over Forty-three Millions*

# K I G E R & C O .

Primary Supplies, Art Materials, Playground Devices,  
Laboratory Apparatus, General School Equipment

113 S. PENNSYLVANIA STREET

INDIANAPOLIS

---

*There is nothing that will improve your appearance like a neat hair cut*

WE WILL APPRECIATE YOUR BUSINESS

THE IRVINGTON SANITARY BARBER SHOP  
*and* ALTA BEAUTY PARLOR

5 N. RITTER AVE.

PHONE IRV. 2922 FOR APPOINTMENT

---

---

Headline: Butler University Golf Team Begins Season. It is expected that the Coffin course will be in shape for the golfers again by the middle of next week.

---

---

*Compliments*

*of*

H O T E L  
SEVERIN

*Indiana's Finest Hostelry*

# HENDREN PRINTING COMPANY

INCORPORATED

*Printing, Binding and Engraving*

INDIANAPOLIS

465 CENTURY BUILDING

MAIN 0466

---

## THE IRVINGTON HARDWARE CO.

*A Complete General Line of*  
HARDWARE AND PAINTS

*Personal Service*

5505 E. WASHINGTON ST.

IRVINGTON 0324

---

The reason why Moke does not take her to the theatre any more is because one night it rained and they sat in the parlor.

We understand that the last word in closed cars is "Lemmeout."

---

# ATKINS SILVER STEEL SAWS

For 68 years we have manufactured Saws, Saw Tools, Saw Specialties and Machine Knives in Indianapolis.

We make all kinds of Saws for the carpenter and mechanic, also Band and Circular Saws for saw and planing mills, woodworking and furniture factories.

The quality of our products is of the highest standard and a trial order will convince you that they are

*"The Finest on Earth"*

Ask for our products the next time you are in the market; if you have difficulty in obtaining them, inform us and your requirements will be given the best attention.



## E. C. ATKINS & COMPANY

Established 1857

*The Silver Steel Saw People*

One Block South of Union Station on Illinois Street

INDIANAPOLIS, U. S. A.



*You'll Like the Flavor*

OF

**KINGAN'S**

“RELIABLE”

Hams and Bacon

Made from choice corn-fed hogs  
Each piece carefully selected  
Proper proportions of lean and fat  
Cured by special mild-cure formula  
Smoked slowly with hickory wood

Sweet and Tender

---

Did you ever try the “RELIABLE” SLICED BACON  
in the handy one-pound carton? It's mighty fine

---

For cooking and baking there's nothing better than  
KINGAN'S “RELIABLE” LARD

---

**KINGAN & Co.**

Pork and Beef Packers

INDIANAPOLIS

# IRVING STYLE SHOP

ALMA RAHE

Br. 7198

*My Motto—"Courtesy and Satisfaction"*

A complete line of Hats for milady with individuality at popular prices.  
Also carry a line of House Dresses, Ladies' and Children's Hose.

*Open Saturday Evenings*

5502 EAST WASHINGTON STREET

---

---

He went to Bloomington and brought her back in his rented car; entertained her royally for two days; took her to every game, show and dance within a fifty-mile radius, and introduced her to everyone of note in Butler. SHE, in return, did him the great honor of allowing him to be the first to hear of her engagement to a fraternity brother.

---

---

## *Tomorrow's Citizens*



Famous for its farms and factories, Indiana has not neglected the welfare of its future citizens while building up its industries.

Butler University, located here in Indianapolis, plays an important role in this great educational system. It is a plant that pays priceless dividends of broad knowledge and high citizenship.

As education develops it calls for better facilities for communication. The telephone, itself the product of many scientific minds, is used most widely where education is most general.

INDIANA BELL TELEPHONE CO.

*Daphne*

671 Wabash Ave.  
Terre Haute

5510 E. Washington  
Indianapolis

*Student Rendezvous*

Where luscious fruits and syrups are  
concocted into drinks that rival  
the nectar of the gods.



REFRESHMENTS

DRINKS

LIGHT LUNCHESES

---

"I love you, dear; I adore you; I'm mad about you; marry me; you're the only girl I've ever loved; say you love me; let's clope tonight; will you wear my pin; your eyes are wonderful; I'll be frantic if you turn me down; you're my dream girl." "You're not kidding, are you?" "Uh-huh."

---

Established 1859

*"The Mitchells have been printing over fifty years"*

*Printers* NORTHWESTERN CHRISTIAN UNIVERSITY  
BUTLER COLLEGE  
*to* BUTLER UNIVERSITY

The plant complete. Bookmaking in its entirety under one roof and one supervision. Complete service. Editorial, Composition, Presswork, Plates and Binding. Output limited to the manufacture of books, colors, and business literature.

*Special Department of University Publications:* Annuals, Handbooks, Catalogues, Brochures, Diploma Cases, Text Books, Laboratory Manuals, Engraving, Steel Die stamping, etc. Makers of Mitchell-Made SUPERFINISH book covers, the beautifully grained, highly embossed and artistically colored line.

**WM. MITCHELL PRINTING CO.**

*Edition 'Printers and Binders*

GREENFIELD

INDIANA

# Character



TO certain individuals who achieve success honorably, we ascribe that indefinable attribute, character. The inherent qualities of those individuals are also possessed by certain publications.

Editorial excellence gives The Indianapolis News character. Impartial judges rank it among the great newspapers of the Nation. Since 1869, The Indianapolis News has striven to be, first of all, a great newspaper. Its columns reveal its character.

## *The* Indianapolis News

STUDY THE INDIANAPOLIS NEWS AS A NEWSPAPER

## *Ex-officio Members of Drift Staff*

THE Drift would be incomplete without a word of recognition to the ex-officio members of its staff. The book is indebted:

To those who refused to subscribe early in the year when their money could have been a great help in getting discounts for paying bills in advance;

To those who forced the staff into a long subscription campaign in order to sell enough copies to make the Drift possible;

To those who had their pictures taken after a dozen or more requests;

To those who do not purchase a book because they think it is too high—yet spend several times the price on dances and social functions;

To those who accuse the editor and business manager of making a neat income when the circulation pays for little more than half the cost of publication;

To those who say the Drift is a bunch of graft and that the editor is a terrible guy for spending a thousand hours or more on such a worthless enterprise;

To those who have found fault with everything in connection with the book, who refuse to cooperate to make it the kind of an annual they want and who borrow one to see how many times they can find their pictures.

Such boosters have made the task of publishing the 1925 Drift easy and delightful.

*Remember*

NATIONAL EDUCATIONAL AGENCY

318 TRACTION TERMINAL BUILDING, INDIANAPOLIS, IND.

OUR MOTTO—SERVICE

We have openings ALL THE TIME for well-trained and progressive teachers.

We will give intelligent service in finding the place for which you are best fitted.

Write us concerning the subject and salary desired and we will put you in immediate touch with calls corresponding to your desire.

MARY FRANCES WILSON

---

---

The editor may scratch with his pen until the ends of his fingers are sore, but someone is always sure to remark, "How stale—I've heard that one before".

---

---

SPINK ARMS HOTEL

INDIANAPOLIS' NEWEST AND FINEST HOTEL  
ABSOLUTELY FIREPROOF

TRANSIENT RATES \$3.00 PER DAY AND UP

410 North Meridian - MAin 5803



A Hotel and A Home

Furnished and Unfurnished Kitchenette Apartments

W. A. HOLT, Manager

We are devoting our greatest efforts toward making the Spink Arms the rendezvous for all special luncheon and dinner parties, club and fraternal dances—in fact, the sort of hostelry where personal service rules throughout.

*Quality and Style*

WITHOUT  
EXTRAVAGANCE

HARRY LEVINSON  
YOUR HATTER

37 N. PENNSYLVANIA ST.      41 S. ILLINOIS ST.  
COR. ILLINOIS AND MARKET STREETS



---

A gum-chewing girl and a cud-chewing cow seem alike, but they seem different somehow—the difference? Ah, yes, I have it now; there's an intelligent look on the face of the cow.

---

IRVINGTON'S HEADQUARTERS FOR

Coal and Building Material



IRVINGTON COAL AND LIME CO.

5543 Bonna Avenue

Phones—Irvington 4196 and 4197



PROMPT SERVICE

COURTEOUS TREATMENT

We invite Consultation on all Matters pertaining  
to our Lines of Business.

# INTERSTATE

*The Electric Way*

INDIANAPOLIS — LOUISVILLE, KY.

STANDARD SLEEPER SERVICE



SERVICE THAT IS RELIABLE  
COMFORTABLE      CLEAN      CONVENIENT  
PARLOR-BUFFET SERVICE

*All-Steel Equipment*

---

INTERSTATE PUBLIC SERVICE COMPANY

Main Office, J. F. Wild Bldg.

Indianapolis



*We trust that Bertermann's  
Flowers will often  
aid Butler*

**Bertermann's**  
EST. 1879

*in achiev-  
ing its certain  
and wonderful destiny*

*Most cordially yours,*

**BERTERMANN BROTHERS CO.**

*Oldest Teachers' Agency in Indiana*

## Teachers Co-operative Employment Bureau

HOMER L. COOK, MGR.

721 State Life Building

Indianapolis

---

### RADIO RECEIVERS AND ACCESSORIES

Come to Indiana's Pioneer Radio House for your needs.  
Prompt and courteous attention.

## ALAMO SALES COMPANY

131 EAST OHIO STREET

---

---

The music of the house dance breathed over the youthful couples. He eyed her closely. "Now you know what college is like", he told her. "Yes, dear", she remarked. "It's just as I read in books. But it isn't like this always, is it?" "Oh, no—on other nights I study". He pressed her nearer. A remark from another couple reached their ears.

---

---

## M c C R A Y   R E F R I G E R A T O R S

*For All Purposes*

### MCCRAY REFRIGERATOR CO.

Home Office and Factory

KENDALLVILLE, INDIANA

Salesroom In All  
Principal Cities  
See Telephone Directory

Indianapolis Salesroom  
228 E. Ohio Street  
Telephone: Main 0468

# THE EDUCATOR'S BUREAU

W. A. MOORE, *Manager*

We have calls daily for teachers for Grades, High Schools, Normal Schools,  
Colleges, Universities

321-322 OCCIDENTAL BLDG.

CIRCLE 2141

---

T H E P L A C E W H E R E B U T L E R E A T S

B U T L E R C A F E

*Speedy Service*

7 A. M.

MRS. C. H. HAMAKER

5 P. M.

---

---

“He is so young—just a boy. And she must be all of thirty—although she is attractive”. He looked at her. She did not blush. But a smile broke over her lips. “I guess it’s true, dear”, she murmured, “but we can get along pretty well, can’t we?” His young face flashed back an affirmative. He pressed her nearer as he said, “Of course, mother”.

---

---

*Compliments of*

JOHN K. KINGSBURY, M. D.

WALTER F. KELLY, M. D.

W. B. GATES, D. D. S.

DESKS

CHAIRS

W. C. BRASS

*Office Outfitter*

FILES

116 SOUTH PENNSYLVANIA STREET  
INDIANAPOLIS, IND.

SAFES

---

---

The students of a certain Spanish course are proposing to buy out the Martha Washington Shop and profit by the mistakes of former students of the same course.

---

---

## The Butler Alumna Quarterly

*Send Greetings to Every Student*

It has well been said that the next best thing to being a student at Butler is to be a member of the alumni association and entitled to receive the Quarterly.

This splendid college magazine, edited by Katherine Merrill Graydon, carries to former students the inspiration of Butler. It prints scholarly reviews, records progress in the different departments, heralds the athletic achievements and gives news of the activities of thousands of former students scattered over all the world.

You can well look forward with pleasure to the time when you will be a graduate and on the mailing list of the Quarterly.

---

## SPEEDWAY LUMBER COMPANY

*"Everything to Build a Home"*

Herbert E. Hill, President

Bel. 2000-4957

# Terre Haute, Indianapolis & Eastern Traction Company



Trains Every Hour for EASTERN, WESTERN  
and NORTHWESTERN Indiana.



Connects with Traction Lines at Indianapolis for  
points in Indiana, Ohio, Illinois and Michigan.



Through Service to DAYTON, Ohio

Connecting at Dayton for Springfield,  
Columbus, Lima and Toledo, Ohio, and  
Detroit, Mich.



S A V E   T I M E   A N D   M O N E Y

*Travel the "Electric Way"*

*Compliments of*  
**IRVINGTON COFFEE CO.**  
9 SOUTH RITTER AVE.

---

**PIERSON FURNITURE CO.**  
**IN IRVINGTON**

IRVINGTON 3432

5506 EAST WASHINGTON ST.

---

'Twas midnight in the parlor, 'twas darkness everywhere,  
The silence was unbroken—for there was no one there.

She has a Delta Tau pin; it sparkles bright and gay;  
But who'll be wearing it next year, is more than we can say.

---

L. M. PFEIFFER, *President*

JOSEPH T. STOKES, *Secretary-Treasurer*

**INDIANA OPTICAL COMPANY**

INCORPORATED

224 NORTH MERIDIAN STREET

PHONE, MAIN 3081

INDIANAPOLIS

---



***"The Reeves"***

WOOD SPLIT PULLEY

is the strongest and most durable belt pulley  
manufactured.

Guaranteed to drive any load in any mill  
or factory and operate satisfactorily in any  
climate.

REEVES PULLEY CO.

COLUMBUS, INDIANA

## HOLMES WALL PAPER & HARDWARE CO.

WALL PAPER, PAINT AND OIL

*Decorating and Painting*

Phone, Randolph 2958

3003 Northwestern Ave.

---

## PATTERSON SHADE COMPANY

*Manufacturers and Cleaners of*

WINDOW SHADES

2128 South Meridian Street

Drexel 2457

---

King: As a token of my esteem, I present you with the Order of the Garter.

Collegian: Sorry, old timer, but as a representative college man I never use the bally things.

---

*Irvington's Bakery and Cafeteria*

## THE PASTRY SHOP

ERNEST O. JOHNSON

5450 East Washington Street

Phone, Irvington 1888

---

## MERRILL'S PHARMACY

5464 East Washington Street

IRVINGTON'S POPULAR DRUG STORE  
LARGEST AND BEST EQUIPPED FOUNTAIN  
THE STUDENTS' FRIENDLY STORE

*Our Prescription Compounding is Accurate and Safe*

WE DELIVER

Telephone, Irvington 0140

# The Union Trust Co.

OF INDIANAPOLIS

120 East Market Street

## Departments of Service

TRUST            BOND            FOREIGN            SAVINGS            INSURANCE  
 LOAN            BANKING            REAL ESTATE            RENTAL            FARM MORTGAGE

Complete Financial Service Through These Departments

## Officers

Your Affairs Administered by These Successful Men

ARTHUR V. BROWN	.	.	.	.	.	.	.	.	.	President
JOHN E. REED	.	.	.	.	.	.	.	.	.	Vice-President
HARRY F. MCNUTT	.	.	.	.	.	.	.	.	.	Treasurer
ALFRED F. GAUDING	.	.	.	.	.	.	.	.	.	Secretary
CORNELIUS O. ALIG	.	.	.	.	.	.	.	.	.	Assistant Treasurer
ALAN A. RITCHIE	.	.	.	.	.	.	.	.	.	Assistant Secretary
GEORGE A. BUSKIRK	.	.	.	.	.	.	.	.	.	Trust Officer
MERLIN M. DUNBAR	.	Ass't Trust Officer	.	.	.	.	.	.	.	and Inheritance and Income Tax Officer
CHAS. T. BLIZZARD	.	.	.	.	.	.	.	.	.	Auditor
RICHARD A. KURTZ	.	.	.	.	.	.	.	.	.	Manager Foreign Department
HARRY L. CUSHWA	.	.	.	.	.	.	.	.	.	Manager Insurance Department
HARRY L. MOTT	.	.	.	.	.	.	.	.	.	Manager Real Estate Department
FRANK L. THOMAS	.	.	.	.	.	.	.	.	.	Manager Rental Department
JAMES C. GOODLET	.	.	.	.	.	.	.	.	.	Manager Kentucky Avenue Branch

## Directors

JOHN J. APPEL Gregory and Appel	HENRY EITEL Vice-President Indiana National Bank
A. A. BARNES President Cudell Works	I. C. ELSTON President Elston Nat'l Bank, Crawfordsville, Ind.
HENRY W. BENNETT President State Life Insurance Co.	EDGAR H. EVANS President Acme-Evans Co.
ARTHUR V. BROWN President	HENRY H. HORN BROOK Attorney at Law
WM. T. CANNON President, Railroadmen's Bldg. and Savings Assn.	LOUIS C. HESMANN President Central Supply Co.
E. H. DARRACH President Inter-State Car Co.	WILL G. IRWIN President Irwin's Bank, Columbus, Ind.
THOMAS C. DAY of T. C. Day & Co., Mortgage Loans	JOSIAH K. LILLY, JR. Ell Lilly & Co.
FRED C. DICKSON Dickson and Talbott	EDWARD L. MCKEE Treasurer McKee Realty Co.
BERKLEY W. DUCK President The Spann Co.	SAMUEL E. RAUCH President Belt Railroad and Stock Yards Co.
G. A. EFROYMSON President H. P. Wasson & Co.	FRANK D. STALNAKER President Indiana National Bank

Courtesy and Expert Service Extended to You by These Officers



# BARNES, GAULT & COMPANY

*Printers of*

*College Annuals - Direct Advertising*

*High Grade Halftone and Color Work*

CENTURY BUILDING

INDIANAPOLIS

---

---

In a Latin book belonging to a Sophomore we found written above the words, "Haec in Gallia est importantus", "Hike into Gaul, it is important".

---

---

## O'SHEA SWEATERS

ARE WORN BY

*Champions of Every Sport*

OF COURSE

ATHLETES OF BUTLER UNIVERSITY

WEAR THEM CONTINUALLY



He—Let's sit this dance out.  
 She—I can't. I've lost my powder puff.

SCOT  
 HAM  
 TAKING  
 HIS  
 DAILY  
 DOZIN



NIGHT BEFORE EXAMS



THE  
 MOST BEAUTIFUL GIRL  
 ON THE CAMPUS?

# ACCOMODATIONS



*Service Rendered by the*

## Interurban Railways

for scholars attending schools and colleges  
cannot be duplicated by any other means



*We Try to Give You the Best*



Union Traction Company  
of Indiana

1882

*Teachers College of Indianapolis*

A STANDARD NORMAL SCHOOL

1925

Courses Two and Four Years in length.

A special school devoted to the training of Kindergartners and teachers for all of the grades in the Public Schools. For catalog and further information, write to—

ELIZA A. BLAKER, President

23rd and Alabama Sts., Indianapolis, Indiana

---

*Send It Home*

## THE BUTLER COLLEGIAN

TUESDAY

FRIDAY

---

---

He asked us if we saw the chalk on his shoulder, and when we replied, "yep", he remarked, "Well, that ain't chalk".

---

---

## E. DIRKS

STAPLE AND FANCY

GROCERIES

FINE MEATS A SPECIALTY

5524 EAST WASHINGTON STREET

IRVINGTON 2800-1-2

---

COMPLIMENTS OF

SHIRLEY BROS. CO.

*Five Establishments in Indianapolis*

FUNERAL DIRECTORS

*Our Greatest Aim — "BETTER SERVICE"*

Health and Accident  
Auto Insurance

Phone, Office, Main 1369  
Home, Beech Grove 138-R-1

J. S. MANN, JR.

THE HOOSIER CASUALTY CO.

INDIANAPOLIS

---

## IRVINGTON STATE BANK

*Writes All Kinds of Insurance—Insured Safe Deposit Boxes  
Reasonable Rates*

Washington and Ritter

Indianapolis

---

---

“Chocolate Holdup” is Daphne’s new offering.

---

---

PENNANT

SNOWDRIFT

*and Other Fancy Table Syrups*

MADE BY

UNION STARCH REFINING CO., COLUMBUS, IND.

SOLD BY ALL GROCERS

---

*Schoen Bros*  
THE CLEANERS

MAIN OFFICE—601 NORTH PENNSYLVANIA

BRANCH OFFICE—1 EAST MARKET  
MAIN 1227

QUALITY

PLANT—934 EAST PRATT  
MAIN 4141                      MAIN 4142

SERVICE



*for Everything In Music*

C. G. CONN  
BAND INSTRUMENTS

VEGA  
BANJOS

LEEDY  
DRUMS

*Victrolas*

*Standard Sheet Music-Books and Studies*

*Brunswicks*

27 East  
Ohio Street

Home-Mansur Building Indianapolis

Phone  
Main 4292

---

---

At the Butler-Wabash basketball game some one said that Butler couldn't find the basket, to which a spectator replied, "Well, why don't they put it in a more conspicuous place?"

---

---

*Compliments of*

Eastern Coal & Export Corp.

1226 MEYER-KISER BLDG.

INDIANAPOLIS

The Davenport Pharmacy

*Welcomes Butler Students*

"SERVICE WITH COURTESY"

INDIANAPOLIS

IRV. 2482

132 S. AUDUBON ROAD

---

*Central Business College*

---

---

A hopeful Freshman wrote on his Botany blue book, "May the Lord have mercy". It was returned with the notation, "The Lord didn't grade this paper".

---

---

*We Print—*

*The Butler Collegian*

MAGAZINES

PERIODICALS

NEWSPAPERS

OFFICE FORMS

HOUSE ORGANS

DIRECT ADVERTISING

*"Service Is The Thing"*



T H E M A I L P R E S S

312 East Market Street

INDIANAPOLIS

# INDIANA PORTLAND CEMENT COMPANY



*Manufacturers of*

## “H O O S I E R” Portland Cement

Our plant is located on the Main Lines of the Pennsylvania and C. I. & L. Railways with Big Four connection at Greencastle, Indiana. We are also on the T. H. I. & E. Traction Company Lines.



GENERAL OFFICES:  
808 CONTINENTAL BANK BLDG.,  
INDIANAPOLIS, INDIANA

PLANT:  
LIMSDALE,  
INDIANA



*Where School and Teacher Meet*

## W. H. Reasoner Teachers Agency

National City Bank Bldg.

Indianapolis

*Register Now For Next Fall*

EXTRA FINE!

EXTRA FAST!

EXTRA CARE!

---

### GEO. W. RUSSELL & CO.

*Real Estate, Loans, Rents, Insurance of All Kinds*

PERSONAL SERVICE

7 South Ritter Avenue

Res., Irv. 1666; Office, Irv. 1212

---

---

When Miss Hester asked Eddie Troy if he had any thumb tacks, he answered, "No, but I've got some finger nails".

---

---

## INDIANA LAW SCHOOL UNIVERSITY OF INDIANAPOLIS



Three years' course of study leading to the degree  
of Bachelor of Laws. Graduation qualifies  
for admission to the Bar.



*For information, address the Dean*

JAMES A. ROHBACH, A. M., LL. D.

312-322 Columbia Security Bldg.

143 East Ohio Street

INDIANAPOLIS

ASK FOR

## FURNAS' ICE CREAM

*"The Cream of Quality"*

For Sale at Druggists and Confectioners

---

---

I always give my seat to a lady who stands,  
She makes me think of mother with that strap in her hand.

We didn't notice the earthquake the other evening, but maybe it was  
because we were out in Reynolds' Ford.

---

---



*Educational Activities Center at*

## THE CLAYPOOL

*The Riley Room is instinctively chosen  
for university social functions*

ROBERT FROST DAGGETT

*Architect for Butler University*

CONTINENTAL BANK BUILDING  
INDIANAPOLIS

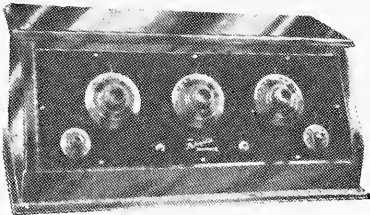

HOME OF

*Grand Pianos, Victrolas  
and Radios*

Hal P. Shearer, Pres.

---

## INDIANAPOLIS MUSIC HOUSE

---

*For College Annuals  
and Other Books*

## BECKTOLD COVERS

**I**N the binding of this book you have an example of how beautiful and practical a Becktold Cover can be.

Attractiveness, durability, adaptability and economy are outstanding characteristics of Becktold Covers. Then they offer an almost unlimited range of colors and color combinations and can be embossed with practically any sort of design.

Year by year the popularity of these covers as bindings for College Annuals increases. In the business world, too, there is a fast growing demand for them on catalogs and other books that need a durable and attractive dress.

We shall be glad to send samples to anyone interested in Becktold Covers and to make suggestions as to how they can be adapted to any book.

Becktold Printing and Book Manufacturing Company

*Manufacturers of distinctive  
covers for college annuals*

ST. LOUIS

MISSOURI

# IN THE SPRING A YOUNG MAN'S FANCY-

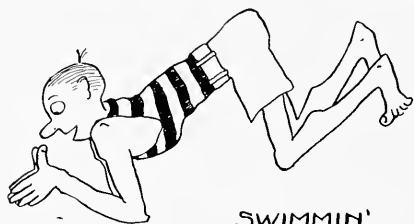

SWIMMIN'



GOOFIN'



--- FINALS !

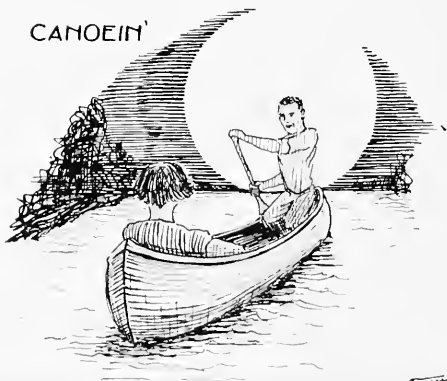

CANOEIN'

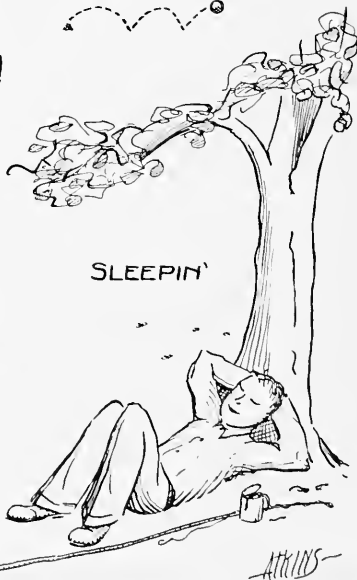

SLEEPIN'

ATHLIS

# PIGGLY WIGGLY

*All Over the World*

MOST COMPLETE GROCERY  
STOCK IN IRVINGTON

5460 E. WASHINGTON STREET

It used to be wine, women and song. Now it's home-brew, your wife, and static.

## INDIANAPOLIS AND CINCINNATI TRACTION CO.

### TIME TABLE

Subject to Change Without Notice

#### LIMITED TRAINS

To RUSHVILLE and CONNERSVILLE

STATIONS	AM	AM	AM	PM	PM	PM	*PM	*PM	*PM
Indianapolis ..... Lv.	7 00	8 15	10 30	12 30	1 45	4 45	7 00	9 00	11 30
Rushville ..... Ar.	8 24	9 38	11 52	1 52	3 08	6 09	8 22	10 26	12 49
Connerville ..... Ar.	8 54	10 10	12 22	2 22	3 38	6 40	8 57	10 57	1 19

To INDIANAPOLIS

STATIONS	AM	AM	PM	PM	PM	PM	*PM	*PM	
Connerville ..... Lv.	8 00	9 20	12 40		4 15	7 00	8 30	10 00	...
Rushville ..... Lv.	8 30	9 52	1 10	2 25	4 45	7 31	9 01	10 32	...
Indianapolis ..... Ar.	9 55	11 14	2 32	3 48	6 07		10 23	11 54	...

To SHELBYVILLE and GREENSBURG

STATIONS	AM	AM	PM	PM	PM	*PM	*PM	*PM
Indianapolis ..... Lv.	8 15	9 35	12 30	2 00	5 00	7 10	9 00	11 30
Shelbyville ..... Ar.	9 20	10 40	1 37	3 08	5 59	8 16	10 06	12 36
Greensburg ..... Ar.	10 01	11 20	2 18	3 49	6 36	9 00	10 46	1 16

To INDIANAPOLIS

STATIONS	AM	AM	M	PM	PM	*PM	*PM	*PM
Greensburg ..... Lv.	8 00	9 05	12 00	1 30	4 30	6 15	8 30	10 15
Shelbyville ..... Lv.	8 38	9 46	12 42	2 13	5 10	6 57	9 12	10 56
Indianapolis ..... Ar.	9 38	10 52	1 49	3 15	6 15	8 08	10 18	12 00

\*Will make local stops on request or flag.

“TRAVEL TRACTION”

*The Laundry Service Complete*

## EXCELSIOR LAUNDRY CO.

840-848 NORTH NEW JERSEY STREET

Phone, Main 3180

INDIANAPOLIS

---

---

If the seats are in the balcony, she just adores the elevation.  
If you call for her in the flivver, she really enjoys the ride.  
If you dine at Thompson's instead of the Claypool, she thinks the food is the best she ever tasted.  
If she misses her appointment, she makes one feel that it does not matter.  
If you suggest that home would be the best place to spend the evening, she says that she is tired of the theatres and dances and was going to suggest the same thing.  
She is the perfect date. She *must* exist somewhere!

---

---

FRATERNITY JEWELRY  
SCHOOL JEWELRY - CLUB PINS  
HAND WROUGHT JEWELRY

Let us fill your needs for presents or favors with frat or school seal mounted



C. B. DYER  
JEWELER

234 Massachusetts Ave.

Indianapolis



COLLEGE and High School Annuals have come to be recognized as an institution. Year by year they are growing in importance and number. They are growing, too, in beauty and character, so that many high school annuals now excel the books issued from colleges a few years ago. In this advancement we have had no small part. For more than twenty-five years we have been helping create representative annuals for schools thruout the middle west and south and thru our helpful co-operation have won a position of recognized leadership among annual engravers. Last year three of our annuals won four first and second prizes in state and national contests—a testimonial to our service of which we are proud. This is one of 154 annuals, published in eleven states, that bear the Indeco imprint this year. Not content to rest on laurels won we have worked out plans to make our service to 1926 staffs more helpful than ever. Editors, business managers or faculty advisors are invited to write and give us opportunity to explain how Indeco Service can help them publish the best annual they have ever had.

## INDIANAPOLIS ENGRAVING COMPANY

222 EAST OHIO STREET  
INDIANAPOLIS, INDIANA

# Shortest Line to Chicago

*Four Fast Trains Daily  
Each One as Good as the Best*

## MONON ROUTE

Chicago, Indianapolis & Louisville Ry.

### **"The Hoosier"**

Leaves Indianapolis . . . . . 7:45 A. M.  
Leaves Boulevard Station . . . . . 8:00 A. M.  
Arrives Chicago . . . . . 12:45 P. M.

### **"Chicago Limited"**

Leaves Indianapolis . . . . . 12:00 Noon  
Leaves Boulevard Station . . . . . 12:15 P. M.  
Arrives Chicago . . . . . 4:55 P. M.

### **"The Tippecanoe"**

Leaves Indianapolis . . . . . 4:30 P. M.  
Leaves Boulevard Station . . . . . 4:44 P. M.  
Arrives Chicago . . . . . 9:10 P. M.

### **"Midnight Special"**

Leaves Indianapolis . . . . . 1:00 A. M.  
Leaves Boulevard Station . . . . . 1:15 A. M.  
Arrives Chicago . . . . . 7:10 A. M.

Sleepers ready in Union Station at 9 P. M.

Also special sleeper ready at Boulevard Station at 9 P. M.

**All trains arrive Dearborn Station, Chicago,  
only two blocks from the loop**

When you travel on the MONON you are protected by

# Automatic Block Signals All the Way

3329C



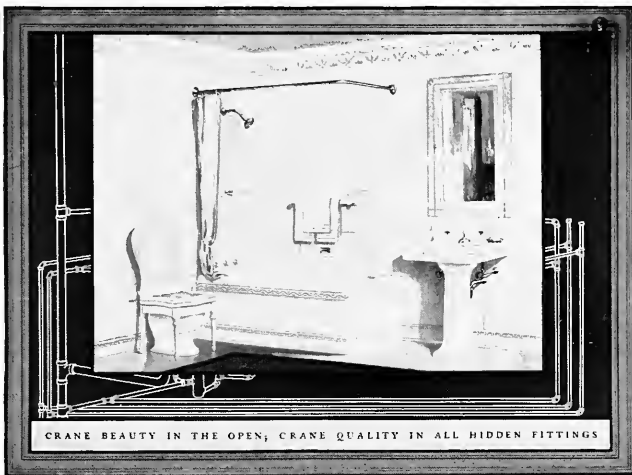

Development of compact and graceful new fixtures easily adapted to limited spaces and fixed floor plans, has brought the comfort and convenience of an "extra bathroom" into countless American homes.

The Crane *Nova* lavatory pictured above may be had in three sizes, to fit various requirements—21 x 24, 22 x 27 and 24 x 30. Of cream-white vitreous china, in color it

matches the lustrous enamel of the *Tarnia* bath, set here in the soft green vitrolite tiles lining the walls. The *Tarnia* bath is supplied in three lengths also—5, 5½ and 6 feet. The *Corsyn* chair seat and back are of cane.

Crane plumbing and heating fixtures are sold through contractors only, in a wide variety of styles at prices within reach of all. Let us send you "The New Art of Fine Bathrooms."

# CRANE

CRANE CO., 333 W. MARKET ST., INDIANAPOLIS, INDIANA  
 GENERAL OFFICES: CRANE BUILDING, 836 S. MICHIGAN AVENUE, CHICAGO  
*Branches and Sales Offices in One Hundred and Forty-eight Cities*  
*National Exhibit Rooms: Chicago, New York, Atlantic City, San Francisco and Montreal*  
*Works: Chicago, Bridgeport, Birmingham, Chattanooga, Trenton and Montreal*  
 CRANE EXPORT CORPORATION: NEW YORK, SAN FRANCISCO, SHANGHAI  
 CRANE LIMITED: CRANE BUILDING, 386 BEAVER HALL SQUARE, MONTREAL  
 CRANE-BENNETT, LTD., LONDON  
 CRANE: PARIS, NANTES, BRUSSELS



*Fixtures priced for modest homes; others for  
 luxurious houses, apartments and hotels*

	1	2	3	4		5	6	7	8	
9		10			12		13			14
15	16		17	18		19			20	
	21	22						23		
24							25			
				26						
27	28		29				30		31	32
					33					
34			35							
36						37			38	
		39		40				41		
42	43						44		45	
	46			47		48		49		
50			51		52		53		54	
		55					56	57		
	58					59				

#### HORIZONTAL

- 1 A word found in the Union Starch Refining Company advertisement.
- 5 Kind of registration offered by John Eble.
- 10 First two initials of a proper noun on page 289, inverted.
- 13 A word appearing in an advertisement on page 306.
- 15 First two letters of a proper name found on page 324.
- 17 Distributors of dress shoes.
- 20 Initials of a director of the Union Trust Company.
- 21 Same as No. 13, inverted.
- 23 Second and third letters of a word found in the advertisement of William Mitchell Printing Company.
- 24 Kind of fountain in Merrill's Pharmacy.
- 25 The man that says "Cash in' on a great opportunity."
- 26 The president of the Indianapolis Music House.
- 27 Same as No. 12.
- 29 Initials of a grocer on page 312, inverted.
- 31 The first two initials of a grocer at 202 South Audubon Road.
- 33 The cream of quality.
- 34 Where Greeks meet Greeks.
- 36 A word found in the advertisement on page 316.
- 37 A pronoun in the advertisement of Graham Furniture Company.
- 38 Same as last two letters of No. 5.
- 40 A degree mentioned in the Indiana Law School advertisement.
- 42 Street location of the Alamo Sales Company.
- 44 You will find this word in Kingan & Co. advertisement.
- 46 An abbreviation found in the advertisement of the Butler Cate.
- 49 Same as the Monon, abbreviations.
- 50 Initials of a faculty member of the Metropolitan School of Music.
- 51 The shortest route to Chicago.
- 54 Initials of the editor of the 1925 DRAFT.
- 55 Same as No. 46, inverted.
- 56 Same as No. 38.
- 58 A prominent shop at 310 Kahn Building.
- 59 The manager of a shop for milady, on page 294.

#### VERTICAL

- 2 An abbreviation, inverted, in an advertisement below the Hendren Printing Company advertisement.
- 3 Initials of the president of the Indiana Optical Company.
- 6 First syllable of a word found on page 306.
- 7 Pronounced the same as No. 13, horizontal, but spelled differently.
- 9 Initials of the representative of the Hoosier Casualty Insurance Company.
- 12 The first and last letters of a word in Kiger & Co. advertisement.
- 14 Same as No. 35, inverted.
- 16 A word in the advertisement of William Mitchell Printing Company.
- 18 Same as No. 7.
- 19 A preposition found on page 316.
- 20 Initials of an agency whose office is 721 State Life Building.
- 22 Initials of a barber shop at 5 North Ritter avenue.
- 23 An article sold by Holmes Wall Paper and Hardware Company.
- 26 A director of the Union Trust Company, initials.
- 28 A word found in the advertisement of Interstate Public Service Company.
- 30 Initials of the advertising manager of the 1925 DRAFT.
- 31 Where Butler eats.
- 32 A word in an advertisement which begins with "Tomorrow's Citizens."
- 33 Last two initials of a piano teacher on page 289.
- 34 First two letters of a word found on page 282, inverted.
- 35 Initials of "Your Hatter."
- 37 Same as No. 59, horizontal, inverted.
- 39 A three-letter word in Shirley Brothers Company advertisement.
- 41 First syllable of a word in Milford Drug advertisement.
- 43 Initials of the manager of Spink Arms Hotel, inverted.
- 45 A word found in the first advertisement on page 298.
- 47 An abbreviation appearing in most of the advertisements.
- 48 First two letters of a word next to Monon, on page 324.
- 50 Same as No. 34, horizontal.
- 51 Singular of a word in the advertisement of Petot Shoe Company.
- 52 A word of negation found in the advertisement of Hotel Lincoln.
- 53 Initials of the firm of which Mary Frances Wilson is manager.
- 55 Inversion of a degree found on page 317.
- 57 Same as No. 26, vertical, inverted.

## *Last Piece of Copy*

THE last piece of copy for the 1925 Drift has gone to press. Countless hours have been spent in its making. If it has fallen short in its purpose of recalling the Butler of Yesterday, portraying the Butler of Today and visualizing the Butler of Tomorrow, the staff only hopes that it will not be a discredit to the Institution for which it was published.

To the members of the staff who have willingly contributed their time and ability, to the Indianapolis Engraving Company who has done superfine work collaborated with efficient service, to the Northland Studio who has more than gone out of its way to satisfy students with photographs of character, and to Barnes, Gault & Company who has added a personal touch to every page that it has printed, I am deeply indebted.

May the Butler of Tomorrow be the Butler of Today in a few tomorrows!

—EDITOR.

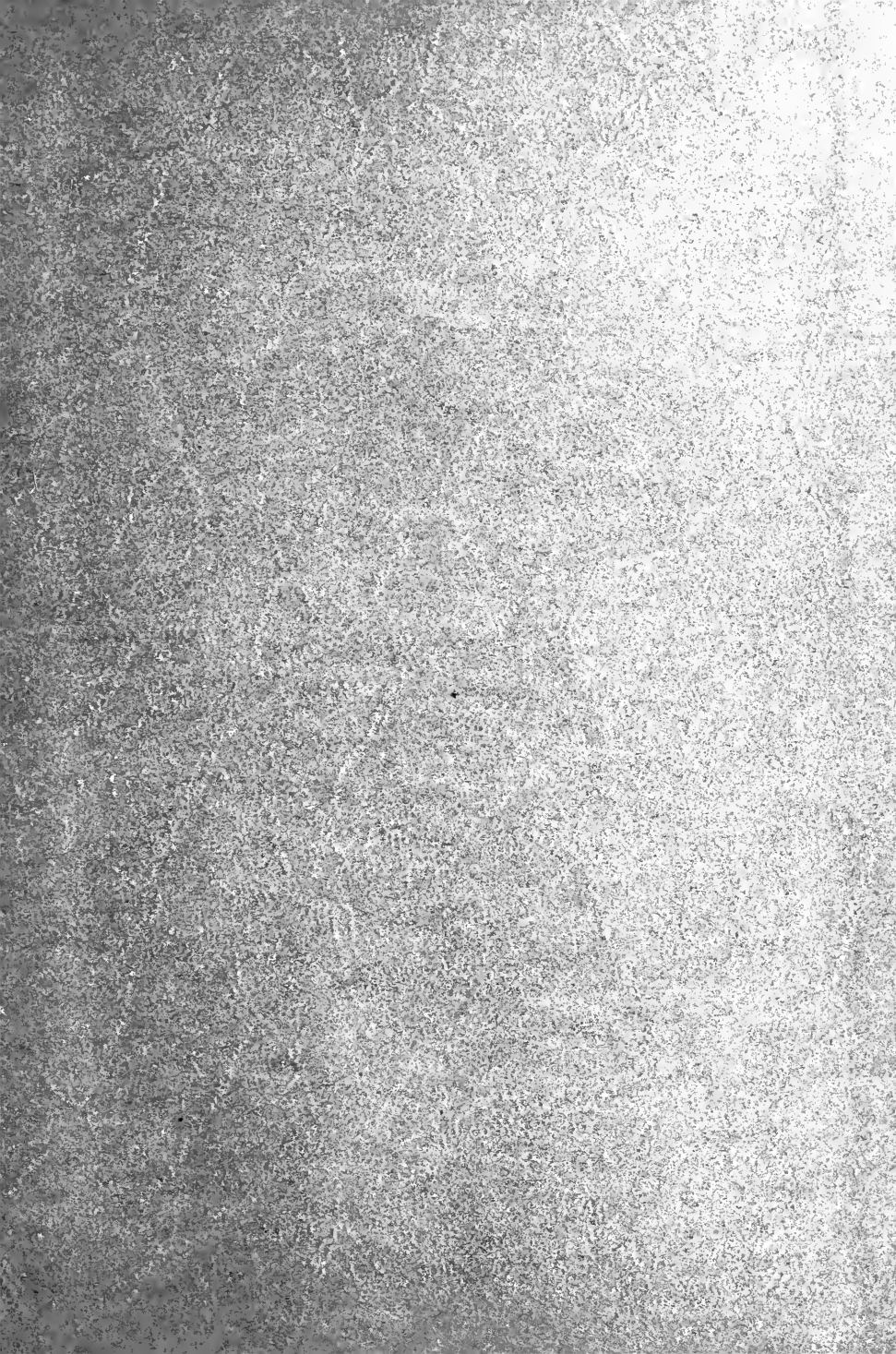

Engraved by  
C. Williams Studio  
Madras

Engraving by  
Indrapathi Engraving Co.  
Indrapathi

Printing and Binding by  
Suresh, Sec 15 (N)  
Indrapathi

