

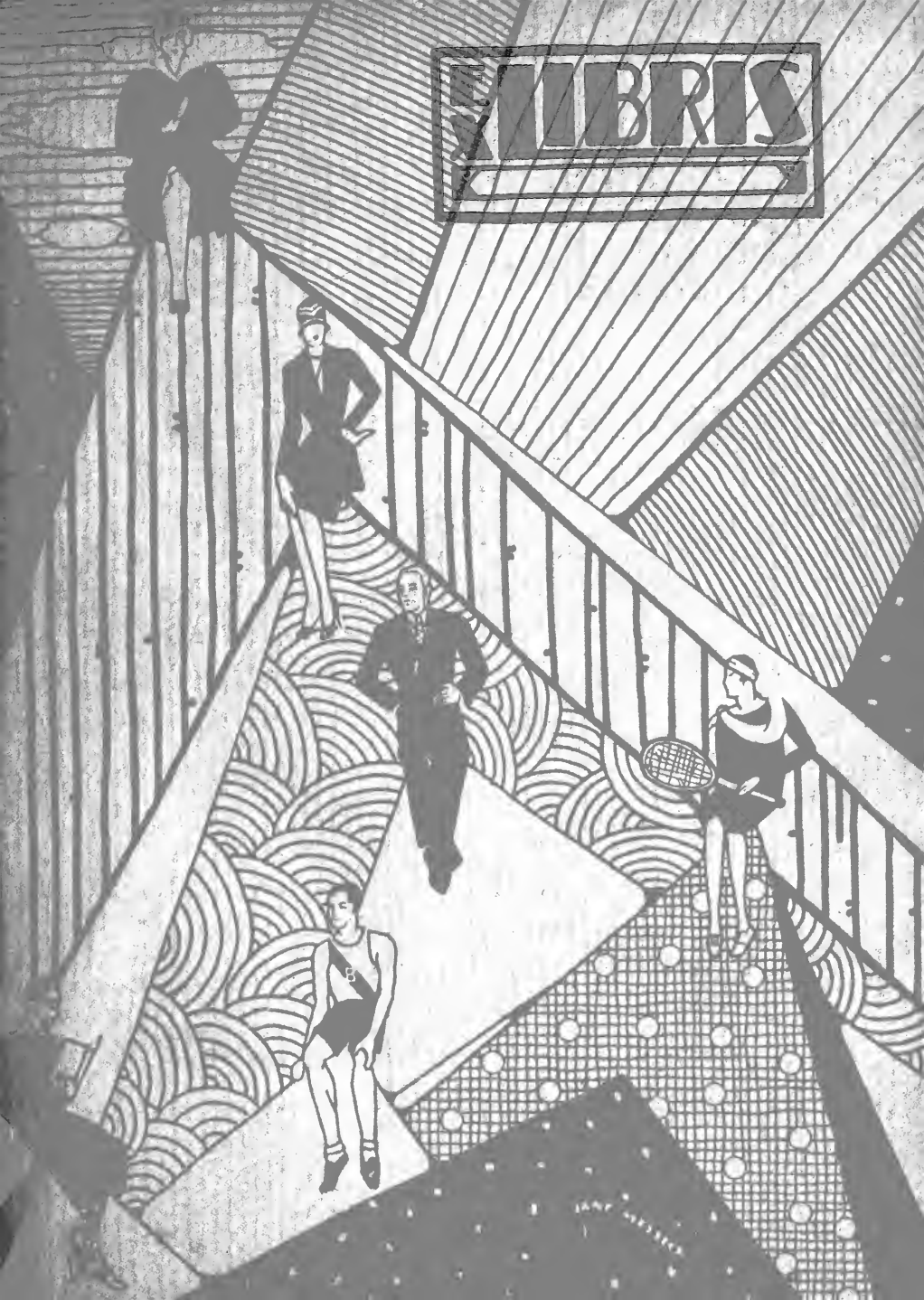



# LIBRIS







# DRIFT

1928







T H E  
**D R I F T**  
1928

THE WORK OF THE  
**JUNIOR CLASS**  
**BUTLER UNIVERSITY**  
**INDIANAPOLIS**  
I N D I A N A



# FOREWORD

**I HIS BOOK ATTEMPTS TO DEPICT, HISTORICALLY, THE PAST DEVELOPMENT OF THE UNIVERSITY; TO REVIEW THE EVENTS AND ACTIVITIES OF THE PRESENT; AND MODERNISTICALLY TO SUGGEST THE POSSIBILITIES OF THE FUTURE.**



**THE BEAUTY OF A MAGNIFICENT CAMPUS IS INSPIRING. IMPOSING BUILDINGS IMPART THE SPIRIT OF CONSTRUCTIVE THOUGHT. NOT OF BUILDINGS ALONE, HOWEVER, DOES THE UNIVERSITY CONSIST - BUT, OF THE EFFORTS OF ALL WHO CONTRIBUTE UNIVERSALLY TO ITS WELFARE IN DEVOTION,**



**EXPENDITURE, UNSELFISH  
AIMS AND ASPIRATIONS -  
IN WISE ADMINISTRATION  
BY A BOARD OF DIRECTORS,  
GENEROSITY OF BENEFACT-  
ORS, HELPFUL INSTRUCTION  
OF A FACULTY AND STUDENT  
ACHIEVEMENT. IT IS THE  
LOVE OF ALMA MATER  
WHICH CROWNS THE  
SUCCESS OF THE  
UNIVERSITY.**



**HIS BOOK IS DEDICATED,  
THEREFORE, TO ALL WHO  
HAVE CONTRIBUTED TO THE  
PROGRESS OF BUTLER  
UNIVERSITY.**



# **B O O K S**

**1 ADMINISTRATION**

**2 CLASSES**

**3 ATHLETICS**

**4 ORGANIZATIONS**

**5 CAMPUS TRY**

**6 FRATERNITIES**





**FAIRVIEW**





A SHADY PATH





BENEATH THE TREES





A WOODLAND SCENE







ALONG THE CANAL





THE OLD TOW PATH

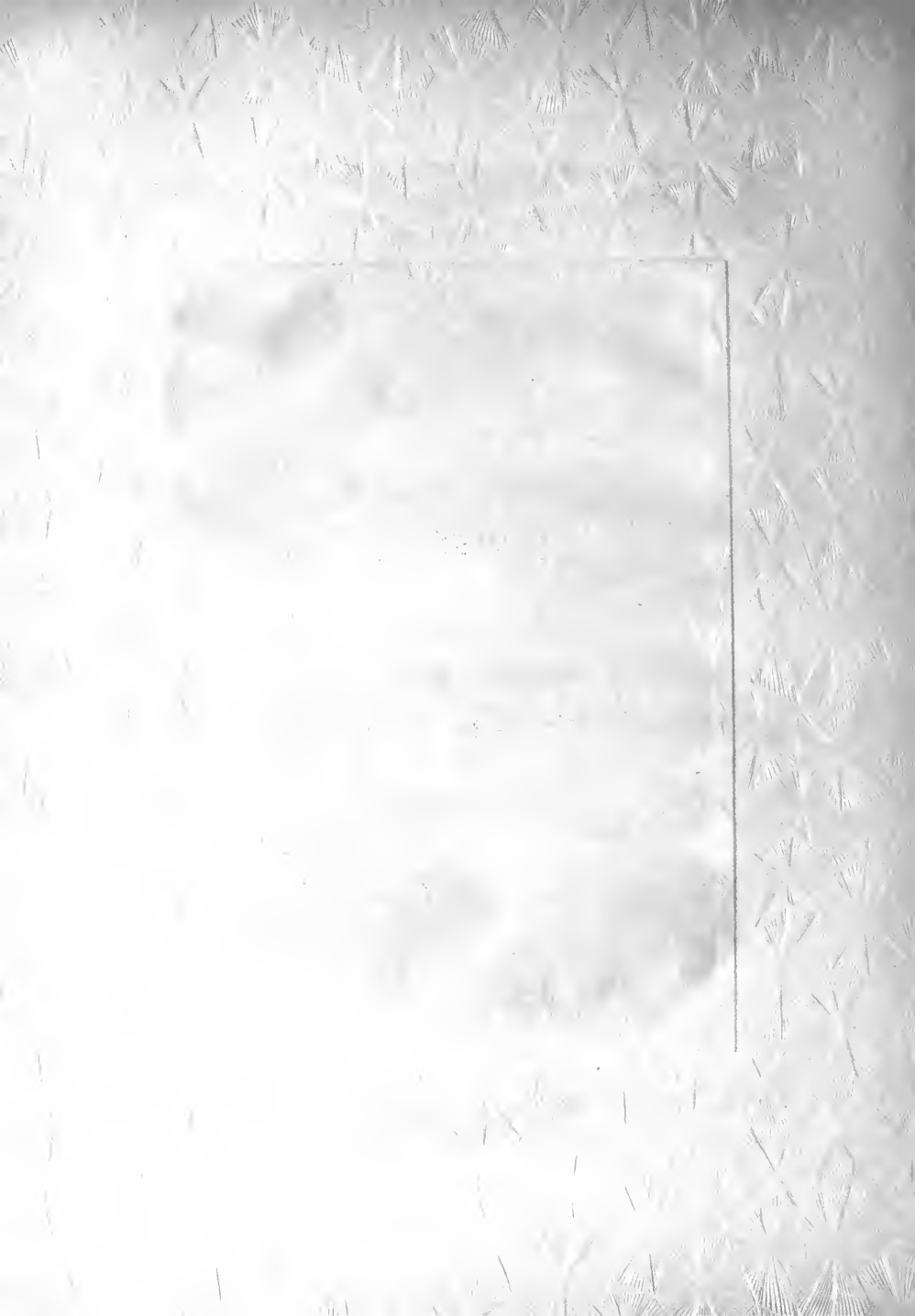



# ADMINISTRATION

•JANE WILLES•



**BOARD OF  
DIRECTORS**



MR. HILTON U. BROWN, GRAD. '80,  
President of the Board of Directors  
Since 1903



## BOARD OF DIRECTORS

JOHN W. ATHERTON, Grad. '00,  
*Indianapolis*

Executive and financial secretary of Butler  
University and Secretary of Butler Founda-  
tion.

CRATE BOWEN, Ex. '94, *Miami, Fla.*

ARTHUR V. BROWN, Grad. '85,  
*Indianapolis*

Chairman of athletic committee; Treasurer  
of Butler Foundation.

LEE BURNS, S. '93, *Indianapolis*

SCOT BUTLER, Grad. '68,  
*Indianapolis*

JOHN E. CANADY, *Indianapolis*

JAMES L. CLARK, *Danville*

PERRY H. CLIFFORD, Grad. '89,  
*Indianapolis*

Chairman of Shover Nursery school com-  
mittee.

CLARENCE L. GOODWIN, S. '83,  
*Greensburg, Pa.*

THOMAS W. GRAFTON, Grad. '80,  
*Indianapolis*

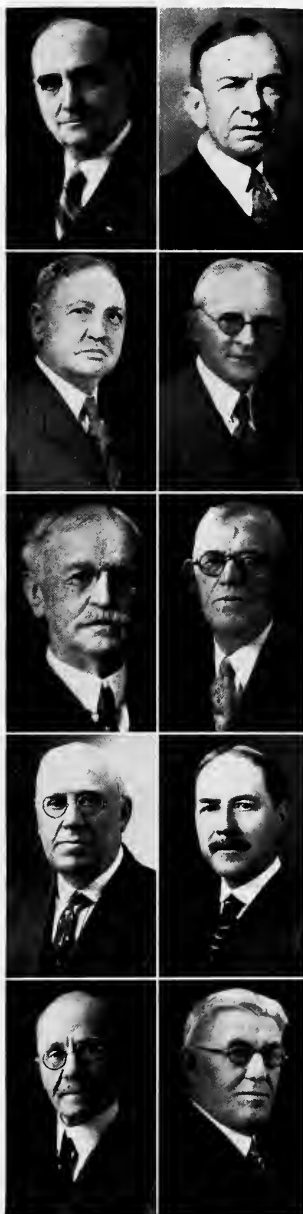



WILLIAM C. IRWIN, Grad. '89,  
*Columbus*  
Vice-president of Board of Directors and  
President of Butler Foundation; Chairman  
of Building Committee.

EMSLEY JOHNSON, Grad. '00,  
*Indianapolis*  
Member Alumni Endowment Committee.



ARTHUR JORDAN, *Indianapolis*  
Vice-chairman Building Committee.

HENRY KAHN, Ex. '81, *Indianapolis*



ROBERT A. LONG, *Kansas City, Mo.*

HUGH TH. MILLER, Grad. '88,  
*Columbus*



PETER C. REILLY, *Indianapolis*

WILLIAM C. SMITH, Grad. '84,  
*Indianapolis*



ALBERT G. SNIDER, S. '96-'97,  
*Indianapolis*

MRS. LINNIE I. SWEENEY,  
*Columbus*

## THE OLD AND NEW BUTLER

BY JEAN DAVIS

From Fairview to Fairview might, traditionally speaking, summarize the history of Butler University; for the traditional roots of our college are in a small four-room structure near Falmouth, Indiana, at Fairview in Rush County. From the teachers of that academy was chosen, in part, the first faculty that Butler can claim as its own. From that limited source has risen a group that now includes eighty-three members who preside over the twenty-some-odd courses of instruction.

### *The "Altisonant Letters"*

The "old grads" look back with pleasant reminiscences to that earliest faculty. Its members must have been like persons apart from their students. The first president was John Young, who presided over the school from 1855-1857. One of the most interesting was Professor Samuel K. Hoshour, its second president, a wonderful example of an old-fashioned scholar. Over six feet tall, he must have presented a commanding figure as he stalked into his classrooms attired in the long shawl which he preferred to the conventional overcoat. His long solemn face belied his reputation as a wit. Known as a great linguist, he was as well versed in the classics as in the modern languages which he taught. He compiled a book of unusual words, known as the "ALTISONANT LETTERS," which is said to be one of the best of its kind ever written. At one of the Chapel services in the preparatory school of North Western Christian University, (which was Butler's name until 1877, when it was re-named to honor Ovid Butler, the father of President Scot Butler, and grandfather of our present Dean of Women, Miss Evelyn Butler), President Otis A. Burgess undertook to read to his students from this "ALTISONANT LETTERS." In the midst of the first page, he got "stuck" on one of these "high-sounding" words, and led his students in the merriment that followed his mistake.

Of a different type from Hoshour was Allen R. Benton, who taught Greek Testament, Hebrew, and Political Economy at the same time he was president of the college, in '61-'68, and from '87-'91. His influence



*Left*—North Western Christian  
University

*Right*—Ovid Butler



on his students was great, particularly in the field of etiquette, for in a day when suave manners were the exception, his were polished. To this same worthy assemblage of North Western University belongs William Thrasher, a great mathematician.

Professor R. T. Brown, a distant relative of our Mr. Hilton U. Brown, president of the Board of Directors, represented the type of professor who becomes absorbed in the technicalities of his subject to the exclusion of all else. It is said that one drowsy summer afternoon at North Western Christian University, all of his students slipped out of the window one by one, and left him droning chemistry into his long white beard; not until the end of the hour did he become conscious that his only audience was a long row of empty chairs. Another one of these "pre-Irvington" faculty was W. F. Black, president from 1870-'73.

*Dr. David Starr Jordan*

Among the outstanding professors of that first year in Irvington, beginning September, 1875, was Dr. David Starr Jordan, now of Stanford University. At that time he was teaching Botany, and many are the tales told about him. It seems that a snake was as much at home in his pocket as a wild-flower, and that often while he was lecturing, one of these would stick out its head inquiringly, much to the alarm of the co-eds, and perhaps (this in whispers, of course), of the "eds" as well! Himself a man of great physical strength, he thought nothing of taking his classes on ten mile botany hikes; on such journeys, Maywood was a favorite objective. In that day, the faculty often joined the students in a game of ball when no other opposing team was to be had, and Dr. Jordan was often seen enjoying this sport.

*The Early Irvington Campus*

It is this Butler of early Irvington days that offers the greatest contrast with the Butler of today in every custom and tradition of collegiate life. Many traditions have survived, and many more have become a part of the student life; now they are to be moved to Fairview as part of the institution. The Administration building was for some time the only structure on the Irvington campus. This was followed in succession by the College Residence, Science Hall, the Gymnasium, the Engine House, and



*Left*—"one drowsy summer afternoon . . . all his students slipped out—"

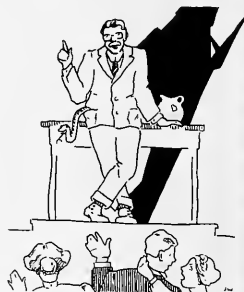

*Right*—"a snake was as much at home in his pocket—"

finally the Library which was built in memory of a Butler graduate,—Bona Thompson—by her parents when she died in Europe. Miss Katherine Merrill, who was first connected with the college at North Western, seems to have been the center about which the early student life revolved. Combining spirituality with a strong sense of fun, she meant a great deal to the young people about her. Although dignified, and undeniably “superior,” she was easily approached, and through her ability to gain the confidence of the big gawky boys in her English classes, she could inject into them her own scorn of anything that approached unmanly behavior. She always set an example of high, noble conduct. At the old Downey home where she lived, now the Hibben home, Miss Merrill gave the occasional teas and salons that were then a feature of the college social life. The amusements of those days could not possibly be called strenuous, and were more or less confined to spelling matches and literary society meetings. For these occasions, there was no casual hailing of “the girl friend” by “May I have a date Friday night?” Indeed no! Even after the boy and girl had known each other some time, formal little notes were sent as invitations, beginning on his side: “My dear Miss Blank, May I have the pleasure of your company at the meeting of the Philokurian Society next Friday evening?” And from the girl, even if she were all eagerness, only a precise: “My dear Mr. . . . . ., I wish to accept with pleasure your kind invitation for next Friday evening. . . .”

As there were no walks at school the first year the college spent in Irvington, “dating” during rainy weather was difficult. Planks were thrown across lots to the railroad tracks and woe be to the one who slipped off the straight and narrow. One of the chief outdoor sports was seeing if you could balance yourself on “no space at all” in order to walk beside your girl on a board “that was built just for one.” One note-worthy case is on record where a fraternity man with a date was offered an umbrella by a rival Greek who was dateless. His astonishment was great for fraternity hostility in those days was so intense that it was patently expressed on all occasions.

#### *Fraternity Row*

Now that fraternity life has broadened out with seven national and two local men’s fraternities on the campus and with twelve women’s fra-



*Left—Old Downey Home*



*Right—“‘dating’ during rainy weather was difficult.*

ternities, the situation is somewhat changed. Many of these organizations are planning to build new homes in and about the campus at Fairview. The minimum cost for such homes is to be twenty thousand dollars, and the maximum about sixty thousand. Men's fraternities which have bought building lots on the campus include Phi Delta Theta, Sigma Chi, Delta Tau Delta, and Sigma Nu. The women's organizations with similar plans are: Kappa Alpha Theta, Kappa Kappa Gamma, Pi Beta Phi, Delta Delta Delta, Zeta Tau Alpha, Alpha Delta Theta, Delta Zeta, Alpha Chi Omega, and Delta Gamma. Several organizations, among them Lambda Chi Alpha and Chi Rho Zeta, have bought lots away from the campus on which they expect to build their fraternity houses. Such fraternity houses will follow "Collegiate Gothic" architecture as to general plan, but they will show whatever individuality small variations may exact.

#### *Architecture*

The university architect, Mr. Thomas Hibben, visited Oxford and Cambridge to study the college buildings there as well as many campuses in this country. Jordan Memorial Hall, of English Gothic Architecture, is the first of the new academic structures to be erected; it will constitute three recitation halls in one, to be connected with towers. Close to Jordan Hall, and near the Boulevard, will be the Men's and Women's Dormitories, each housing one hundred and forty students. They are expected to be ready for occupancy by the beginning of the 1928 fall semester. Opposite Jordan Hall will be the three other buildings which will be used doubtlessly for the Chapel, the Library, and the College of Religions. Between these two sets of buildings, and facing Forty-sixth street will be the Administration building. In keeping with the English-Gothic style of architecture, the building materials are of Salisbury Granite, (imported from England) and of Indiana Limestone. Even the proposed engine house will conform architecturally with the other structures.

#### *The Campus Site*

Mr. George Kessler, who before his recent death selected the sites for the new buildings, stated: "I believe Butler has the most beautiful site for a campus of any University." It is fitting that the ground selected should be typically "Hoosier" in its topography; its sloping hills, its



Left—Butler Home



Right—A Fraternity House

water-ways, and its green meadows are reminiscent of any Indiana landscape. Nothing is to mar the beauty of the landscaped grounds. Some practical-minded persons have remonstrated, "But you have to have railroads to bring your coal to the Power house." However, that difficulty has been eliminated; it is planned to float the coal down White River on barges. The city is planning a park system which will include boulevards around the canal and White River. In addition to the trees planted in this park system, Butler is to have Botanical gardens, an herbarium, and an arboretum.

The nomenclature of the streets forms an interesting item. In Irvington the streets were named either after some illustrious literary figures or early Irvington residents. Consequently we have our "Emerson" and our "Downey" avenues. Fairview, however, seemingly in keeping with the whole architectural layout, has such names as "Sunset Avenue" and "Buckingham Drives" for its streets.

Everything about the new Butler is to be orderly. Unlike some universities which have had to tear down old buildings in order to have sites for new ones, all the buildings at Butler have been planned systematically. The campus will be laid out like a model city. Plans are made for constructing a building a year over a period of fifty years.

#### *Athletic Plant*

Butler's Athletic plant will occupy forty of Butler's 264 acres. The plant will include the field house, the gymnasium and the stadium, which will hold 30,000 persons and can be enlarged to hold 72,000. The stadium is expected to be completed for the football games at the beginning of the fall season, and will be "up to the last minute" in every detail. We shall at last be able to greet Illinois fellow students "in the style in which they have been accustomed"—to use the phraseology of the day.

The athletic plant has been financed by a corporation of forty-one prominent business men. The Athletic Committee of the Board of Trustees is composed of John W. Atherton, Will G. Irwin, Hilton U. Brown, Arthur Jordan, Emsley Johnson, Arthur V. Brown, and Peter C. Reilly. The committee which has made possible the new field house includes Will Irwin, John W. Atherton, Hilton U. Brown, Arthur Jordan, Emsley Johnson, and William C. Smith. At the opening of the new field house at

Downtown



Office

the Butler-Notre Dame game, Mr. Arthur V. Brown expressed the sentiments of this committee when he stated, in part: "No college of any pretensions in these days can omit athletic features for the reason that a sound and healthy body accompany an active mind. We believe that this building is the last word in convenience and utility of construction. In fact, we are told that there is in this country no similar building of as large a capacity or superior construction." Mr. Brown paid tribute to the untiring efforts of John W. Atherton, the financial secretary, "whose undaunted efforts have made this whole Butler program possible."

#### *Affiliated Schools*

In another way, Butler has been extending its facilities to the advantage of its students. Affiliations have been made with the John Herron Art School, the Metropolitan School of Music, the Indianapolis Teachers' College, the Indiana College of Music and Fine Arts, and the Clare Ann Shover Nursery School, which is part of the department of education under Professor Richardson; it acts as a laboratory for prospective primary teachers. This arrangement enables students to specialize in subjects not offered in Butler's academic course, and at the same time to take such courses as will enable them to receive a degree from Butler University. This is particularly desirable for those who wish to teach, as it offers them the advantage of college life with the opportunity for studying the latest local developments in their chosen line of study. The Indiana Law School was the first school to form any association with Butler. Butler women students also have the privilege of taking some of their gymnasium work at the Y. W. C. A. and at some of the Athletic Clubs.

#### *Butler City Office*

Few people, even Butler students, know that besides the administrative office in Irvington, Butler maintains an office downtown on the eleventh floor of the Fletcher Savings and Trust Building. At this office, Mr. John W. Atherton, Executive Secretary of the University, and Mr. Wm. C. Irwin, its assistant treasurer, conduct the financial affairs of the University.

From this office recently came an interesting financial statement. Butler now has total assets of over \$4,500,000. This sum includes the valuation of the ground and plant at Irvington, the one at Fairview, several student loan funds, endowment funds—in other words, all the assets, new and old, of Butler University. The endowment to date is \$1,700,000.

Such figures show how greatly the institution has grown from its beginnings in 1850 when the Indiana Legislature granted it a charter. The funds for that first Butler, known as North Western Christian University, were subscribed by citizens of Indiana and by members of the Christian Church. As a preparatory school it opened its first session in 1853. The college of Liberal Arts was opened November 1, 1855, and has been in continuous existence ever since. Other presidents of the University, not mentioned previously have been Harvey W. Everest, Scot Butler, and Winifred E. Garrison.



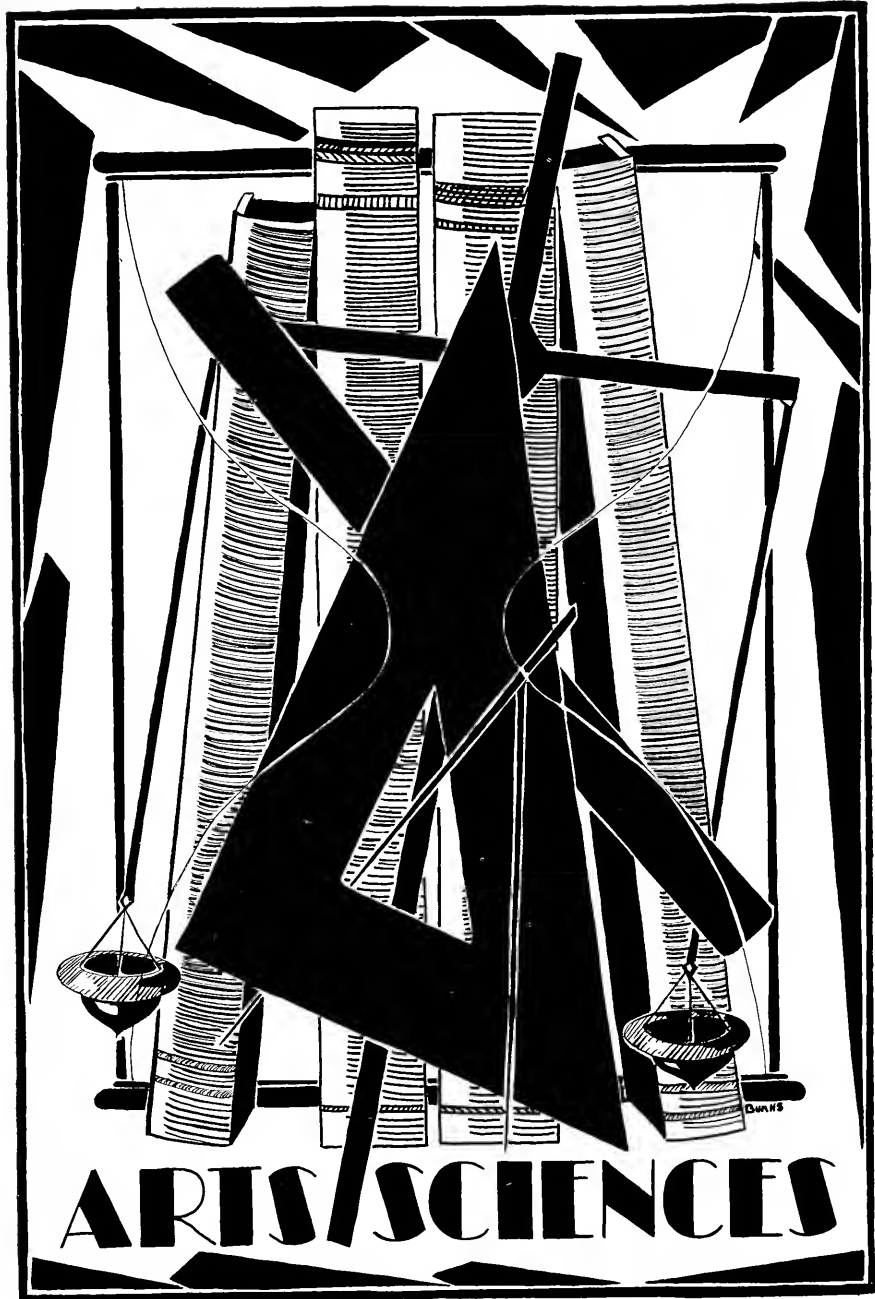

**ARTS/SCIENCES**



## GET LEARNING

*A little learning is a dangerous thing;  
Drink deep, or taste not the Pierian Spring;  
There shallow draughts intoxicate the brain,  
And drinking largely sobers us again.*

“The university is a place of learning with many open paths to the Pierian Spring. The paths invite you, but the drinking you must do for yourself. If all Butler men and women would freely go to the spring and deeply drink, they would become powerful in combating evil and in preserving and extending the best in Christian civilization.”

ROBERT J. ALEY

*President of Butler University*

## FACULTY

ROBERT JUDSON ALEY, Ph. D.  
*President Butler University*

JAMES WILLIAM PUTNAM, Ph. D.  
*Dean and Vice-President, Professor of  
Economics and Business Administration*

EVELYN MITCHELL BUTLER, A. M.  
*Dean of Women and Demia Butler Professor  
of English Literature*

HENRY LANE BRUNER, Ph. D.  
*Professor of Zoology*

ELIJAH NEWTON JOHNSON, A. M.,  
M. S., D. Sc.  
*Professor of Mathematics and Treasurer*

CATHARINE MERRILL GRAYDON, A. M.  
*Professor of English Literature*

HENRY MILLS GELSTON, A. B., LL. D.  
*Professor of Classical Languages and  
Archeology*

ELIJAH JORDAN, Ph. D.  
*Professor of Philosophy*

MILTON D. BAUMGARTNER, Ph. D.  
*Professor of Germanic Languages*

JOHN SMITH HARRISON, Ph. D.  
*Professor of English*

WILLIAM LEEDS RICHARDSON, Ph. D.  
*Professor of Education, Head of Department  
of Education*

GUY HOWARD SHADINGER, Ph. D.  
*Professor of Chemistry*





GINO ARTURO RATTI, A. M.  
*"Docteur de l'Université de Grenoble"*  
 (Ph. D.) Professor of French and Head  
 of the Department of Romance Languages

HOWARD EIKENBERRY JENSEN, Ph. D.  
 Professor of Sociology



PAUL LELAND HAWORTH, Ph. D.  
 Professor of History

JAMES A. ROHBACH, A. M., LL. D.  
 Lecturer in Business Law



SETH EARL ELLIOTT, M. S.  
 Professor of Physics

RAY CLARENCE FRIESNER, Ph. D.  
 Professor of Botany



GEORGE CLARK, B. S.  
 Director of Physical Education and Athletics  
 for Men

THOR GRIFFITH WESEBERG, Ph. D.  
 Associate Professor of Romance Languages



IDA B. WILHITE, B. S.  
 Associate Professor of Home Economics

CLAUDE SIFRITT, A. M.  
 Associate Professor of Public Speaking



AMOS B. CARLILE, Ph. D.  
 Associate Professor of Education

JANET MALCOLM MACDONALD, Ph. D.  
 Associate Professor of Classical Languages  
 and Archeology

ALICE BIDWELL WESEBERG, A. M.  
*Assistant Professor of English*

SARAH ELIZABETH COTTON, A. B.  
*Examiner and Registrar*

PLEASANT R. HIGHTOWER, A. M.  
*Assistant Professor of Education*

JUNA MARIE LUTZ, A. M.  
*Assistant Professor of Mathematics*

A. DALE BEELER, A. M.  
*Assistant Professor of History*

ALBERT MOCK, A. M.  
*Assistant Professor of Education*

CHARLES MERVIN PALMER, M. S.  
*Assistant Professor of Botany*

ALLEGRA STEWART, A. M.  
*Assistant Professor of English*

SARAH HILL BAUMGARTNER, A. B.  
*Assistant Professor of German*

NATHAN EVERETT PEARSON, Ph. D.  
*Assistant Professor of Zoology*

DEFOREST O'DELL, A. M.  
*Assistant Professor and Acting Head of the  
Department of Journalism*

MARGARET EMILIE BRUNER, A. M.  
*Assistant Professor of Home Economics*

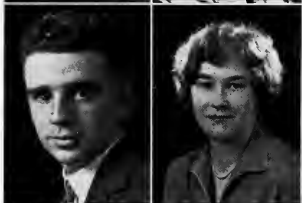



GLADYS LILLIAN BANES, Ed. M.  
*Assistant Professor of Mathematics*

FLORENCE I. MORRISON, A. M.  
*Assistant Professor of Romance Languages*



RUSSELL GESBERG WEBER, M. S.  
*Assistant Professor of Zoology*

LEE O. GARBER, M. S.  
*Assistant Professor of Education*



STANLEY ADAIR CAIN, M. S.  
*Assistant Professor of Botany and Curator  
of Herbarium*

MARIE COUSIN,  
*Instructor in French*



HAZEL WHISENAND, A. B.  
*Instructor in Spanish*

MARY SYFERS MCBRIDE, A. M.  
*Instructor in English*



EMILY MATHILDE HELMING, A. B.  
*Instructor in English*

ESTHER ASENATH RENFREW, A. M.  
*Instructor in Romance Languages*



HERBERT RALSTON HILL, A. B.  
*News Editor, Indianapolis News and In-  
structor in Journalism*

MAY KOLMER SCHAEFER, A. M.  
*Instructor in Zoology*

EVELYN HENDERSON FIFE, A. B.  
*Instructor in Public Speaking*

MABEL F. ARBUTHNOT, A. M.  
*Instructor in Latin*

JULIANA M. THORMAN, A. B.  
*Instructor in German*

GEORGE A. SCHUMACHER, A. M.  
*Instructor in English*

JOHN EGBERT FRAZEUR, A. B.  
*Instructor in Romance Languages*

REGINALD HOOD SCOTT, A. B.  
*Instructor in Economics*

NATHAN G. CARDER, A. M.  
*Instructor in English*

MARTHA OLIVER DAUGHERTY, A. M.  
*Instructor in English*

HERSEL W. HUDSON, M. S.  
*Instructor in Economics*

FRANK RICHARDS HALL, A. M.  
*Instructor in History*

J. DOUGLAS PERRY, A. B.  
*Instructor in Journalism*

SARAH SISSON, A. M.  
*Instructor in English*





JAMES B. VANDAWORKER,  
*Director of Band*

LOUISE MARGUERITE SCHULMEYER,  
*Director of Physical Education for Women*



PAUL D. HINKLE, B. S.  
*Assistant Athletic Director*

ROBERT LINVILLE NIPPER, A. B.  
*Assistant in Athletics*



VIOLET KATHERINE BECK, A. B.  
*Assistant in German*

JEAN WILHEMINI MANDER, A. B.  
*Assistant in Romance Languages*



BERNICE GERTRUDE GILTNER, A. B.  
*Assistant in Romance Languages*

DOROTHY LUCILE HAUSS, A. B.  
*Assistant in Romance Languages*

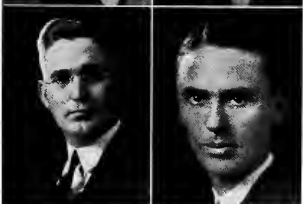

CHARLES W. WILSON,  
*Secretary*

R. KENT DORMAN, B. S.  
*Assistant to the Secretary*



MILDRED B. DURBIN, A. B.  
*Assistant Registrar*

ELEANOR A. HESTER,  
*Secretary to the President, Secretary of  
Teachers Placement, and Director of Stu-  
dent Employment*



# COLLEGE OF RELIGION



WRENSHAW  
WRENSHAW

## COLLEGE OF RELIGION

**T**HE College of Religion was established as one of the constituent colleges of Butler University by action of the Butler Board of Directors in the Spring of 1924. The college, while under the control and management of the University Board, is directly administered by a Dean and Faculty of its own, acting under the immediate supervision of the Church Committee of the Butler University Board of Directors. It has its own special endowment fund.

The college first opened in September, 1925, occupying quarters in the old Butler plant at Irvington. It will move as speedily as possible to its new location at Fairview. During the session of 1927-28 the college occupied class and office rooms in the College of Missions building, adjacent to the Butler Campus.

Open to students of all religious faiths on equal terms, the purpose of the College of Religion is primarily to train men and women for the Christian ministry.

The College of Religion began its first session with a matriculation list of thirty-eight students, which was increased to forty-eight at the close of the year 1925-26. Of this number, forty-two were men and six were women. There were twelve graduates and thirty-six undergraduates. The matriculation for the second year, 1926-27, numbered eighty-four, including seventy-three men and eleven women. The graduate students numbered fifteen and the undergraduates sixty-nine. The enrollment for 1927-28 is ninety-eight, including seventy-one men and seventeen women. Of this number fifteen are graduates and eighty-three undergraduates.



Faculty and Student Group of the College of Religion

## COLLEGE OF RELIGIONS FACULTY

FREDERICK D. KERSHNER, M. A.,  
LL. D.

*Dean of the College of Religion and Pro-  
fessor of Christian Doctrine*

BRUCE L. KERSHNER, M. A.

*Clarence L. Goodwin Professor of New  
Testament Language and Literature*

G. I. HOOVER, B. D., A. M.

*Professor of Practical Theology; General  
Secretary of the Indiana Christian Mis-  
sionary Association*

THOMAS W. GRAFTON, A. B., A. M.

*Chaplain of University, Professor of Prac-  
tical Theology*

MORRIS M. FEUERLICHT, RABBI;  
B. H. L.; A. B.

*Professor of Semitics*

EVERARD ROY MOON, A. M., B. D.,  
D. D., F. R. G. S.

*Professor of Missions*

WILLIAM F. BACON, B. D.

*Instructor in Old Testament and Semitics*

TOYOZA WADA NAKARI, A. M.

*Instructor in Old Testament and Semitics*

TOLBERT F. REAVIS, M. A.

*Professor of Church History*

ALFRED T. DEGROOT, A. M.

*Secretary to Dean Kershner*



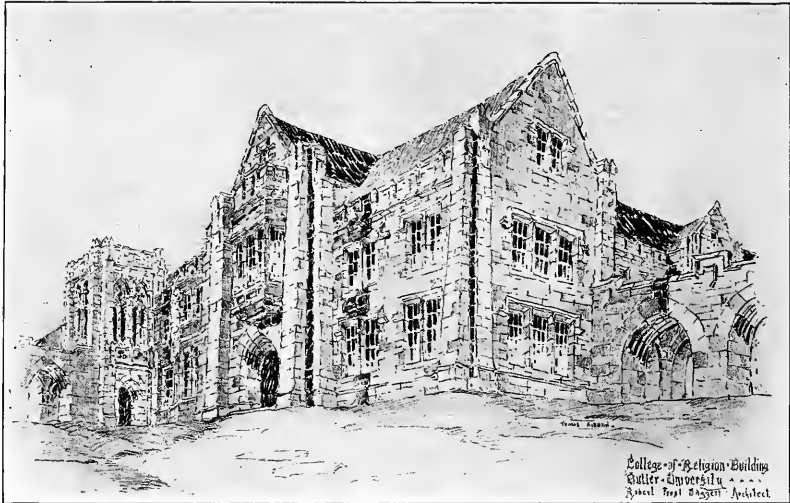

COLLEGE OF RELIGION BUILDING  
To be erected on the new Butler campus at Fairview



# AFFILIATIONS

ART ASSOCIATION OF INDIANAPOLIS INDIANA

## ART SCHOOL

OF THE JOHN HERRON ART INSTITUTE

PENNSYLVANIA AND SIXTEENTH STREETS

### FINE ARTS

**S**TUDENTS of the Art School of the John Herron Art Institute have the opportunity of studying with the best of Indiana artists. The instruction is supplemented by constant contact with the exhibitions and objects of art shown in the Art Museum. In every community there exists a group of young people who, through the love of the beautiful, desire to obtain a training which will enable them either to express that love in some definite form, or to appreciate more keenly the expression of others. The Fine Arts Department of the Art School aims to give a thorough training in drawing and painting from the figure and landscape. Personal attention is given each student and encouragement given by bringing him in contact with more mature groups of artists and collectors of art. This course prepares a student to pursue his career with confidence. It then remains for him to find the thing he can do best, or the thing that appeals to him most, in order that he may do creative work that will develop patronage and build up individual reputation.

### LECTURES

Lectures on the history of painting and sculpture, as well as composition and other art subjects, are included in the work of the Fine Arts Department.

Students who are working for a baccalaureate degree at Butler University may take fourteen semester hours work at the Art School in the Fine Arts Department. This elective work must be distributed as follows: Not more than four hours in history and appreciation of art, and not more than ten hours in studio work.



Paintings  
by  
members  
of the  
Senior  
Class  
of the  
Art  
School

#### MUSEUM

Art patrons in the city have watched with interest the growth of the school since several members of the Art Association in 1891 took over the private art school established by William Forsyth and T. C. Steele. They later, with the help of John Herron in 1897, organized the present John Herron Art Institute.

One of the great assets of the school is the Museum, which is open to all students. A valuable collection of paintings, sculpturing and objects of art collected throughout the world is maintained. A library located in the Museum contains 2,800 volumes on art besides current art periodicals and literature of interest to art students.

#### COMMERCIAL ART

The picture on this page shows the members of the Commercial Art Class preparing the drawings reproduced in this edition of the Drift. These students attend both Butler University and the Art School. The course is planned to give the students a comprehensive knowledge of present-day conditions in the field of commercial art and a knowledge of the processes of reproduction. A valuable feature of this course is the opportunity a student has in studying with professional men who are in touch with every day problems of the commercial world.

#### NEW BUILDING

An anonymous gift from a friend of the Art Association has made possible the erection of a new building for the art school. Of fire proof construction, the new building will be faced with brick to harmonize with the museum. It is hoped to have the structure (which will provide for 250 students) ready for occupancy early next year. Paul Philippe Cret, Philadelphia, is the architect. He designed the Indianapolis Public Library.

*Left to Right:*

Marcia Clapp, Jane Willis, Dorothy Helmer, Mary Louise Haugh, Earl Beyer, La Vonne Burns, Claude Leet, Jane Messick, (art editor)



#### TEACHERS' TRAINING

Increasing demand among teachers of drawing in public and private schools for an opportunity to acquire a college degree and to have professional training in art schools has resulted in an arrangement between the Art School of the John Herron Art Institute and Butler University by which it is possible to secure credit toward a Fine Arts Degree. The curriculum is so arranged that students may attend Butler for academic credits and the Art School for art subjects.

A training school is conducted in the Art School on Saturdays in which the students teach under the observation of a critic. Opportunities for observation in the public schools are also furnished. The Teachers' Training department not only gives instruction in methods of teaching, but also a thorough training in drawing and painting, design and other subjects included in the Fine Arts Course. The spirit of cooperation is constantly kept in mind, and the student teachers are taught to so plan their work that it will be of interest to teachers who are conducting classes in History, English and other subjects taught in the grade and high schools.

Each year a pageant is given at the Art Institute. Members of the Teachers' Training Department assist in designing both the setting and the costumes and take charge of certain episodes. This experience is very valuable because art teachers in many schools are called upon to assist in such productions in secondary and grade schools.

#### ALUMNI ASSOCIATION

Membership in the Alumni Art Association is extended to all graduates of the Art School. William Forsyth, long connected with Butler affairs, is Honorary President of this body. The ideal of the association is to strengthen the bonds of fellowship formed in undergraduate days. This is done by sponsoring a sketch class every Saturday afternoon and banquets on various occasions.



Art Students  
at Work





MRS. HENRY SCHURMANN  
*President*

## INDIANA COLLEGE OF MUSIC AND FINE ARTS

Meridian at Sixteenth Street

INDIANA College of Music and Fine Arts was established in 1907 by Oliver Willard Pierce, an eminent concert pianist and teacher. From the beginning he endowed the College with superior standards and personalities, and, through the years that have passed since its founding, the school has never lost this valuable and distinguishing asset.

In 1923 the College was reorganized under the direction of Mrs. Blanche Harrington. The school was soon placed on a basis to meet the larger educational requirements that were developing in the music world. Added to Mrs. Harrington's directorate were Mrs. Henry Schurmann as president, Mr. Arthur W. Mason as director, Mr. Arthur Jordan,



BLANCHE HARRINGTON  
*Secretary and Treasurer*



ARTHUR W. MASON  
*Director*



ARTHUR JORDAN  
*Member of Executive and  
Advisory Committees*

Lenora Coffin, Bomar Cramer, Glenn Frierimood, Flora Lyons, Pasquale Montani and Ferdinand Schaefer.

Mrs. Schurmann's wide recognition as a musical authority of exceptional discernment, appreciation and executive experience brings the school into closer relations with local and state musical affairs as well as with the National Federation of Music activities.

Mr. Mason, piano teacher of wide experience, is a leading authority on public school music and an organizer of educational work.

Mr. Jordan, who has shown much interest in both educational and musical affairs, is on the Board of Directors of both Butler University and the Indiana College of Music and Fine Arts.

The members of the faculty are artists and teachers of high standing in their particular lines of work, taking a personal interest in the advancement of their students.

#### "CURRICULUM"

The curriculum has been extended and expanded to keep pace with the progress of other ranking institutions, the educational credit rating with other schools being fully established. The Public School Music department offers a four year course leading to the degree of Bachelor of Music, which is accredited in Indiana and other states. Courses leading to certificates, diplomas, artist diplomas and degrees are offered in all departments. Languages, dramatic art and dancing are included as separate departments. A careful supervision of students is maintained during their musical progress.

Early in 1927 Butler University and the Indiana College of Music and Fine Arts entered into an affiliation which affords the two schools closer cooperation. By this arrangement students of both schools are given an exceptional opportunity for training in music, the arts and sciences. Educational subjects are taught by members of the Butler faculty.



Faculty of  
Indiana School  
of Music

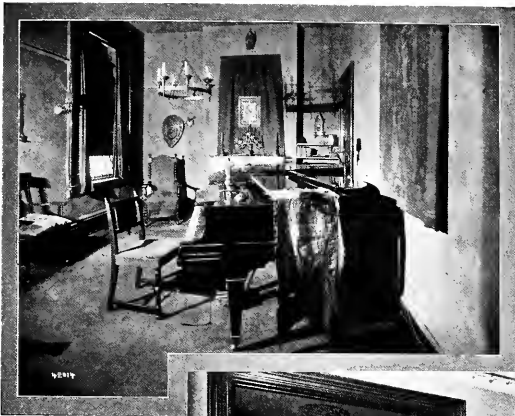

STUDIOS



COLLEGE



MRS. EMMA LIEBER  
*Director*

## CLAIRE ANN SHOVER NURSERY SCHOOL

3265 North New Jersey

CLAIRE Ann Shover Nursery School became affiliated with Butler University September 1928. Butler is one of the few schools in the country with a nursery school as a part of its educational department. The purpose of the school is to provide a place where the small children of people of moderate means can have scientific care, cheerful surroundings and happy companionship. Mrs. Emma Lieber is in charge of the nursery school, but the direction is under Dr. W. L. Richardson. His colleagues and students have access to the nursery school at all times.

The school was named for Claire Ann Shover, a resident of Indianapolis for many years, from whom a bequest made possible its beginning. The home in which this nursery school is located has large sunny rooms, an inclosed open air play-ground and a large porch. Children from two to five years of age are cared for every day except Saturday, Sunday, and holidays, from the hours of 9:30 A. M. until 4:30 P. M. They are under the constant and expert care of trained child workers. The schedule for the day includes playing-out-doors whenever possible—with sand, kiddie cars, bean bags, drawing, modeling and block building. Group work consists of songs, stories, song games, simple dance games and rhythmic activities are added to the play. Emphasis is placed on the development of good habits, such as obedience, attention, self-dependence, helpfulness and cooperation. Play is followed by a short rest before dinner, which is served at 12:30; then follows a rest period of two hours in quiet, well-ventilated rooms—then another romp out-doors. The meals are planned by an expert dietitian, and special attention is given to the cultivation of health habits as related to food, play, and rest.

Such a nursery school is of great value to students taking teacher-training because of the opportunity to study various child problems of pre-school age, and parents are usually interested because they can see in the Claire Ann Shover Nursery School an opportunity for scientific training of small children.



EDWARD NELL  
*Director*

## METROPOLITAN SCHOOL OF MUSIC

Pennsylvania at North Street

**M**ETROPOLITAN School of Music is the oldest music school in the state of Indiana, being founded in 1895. The aims and ideals of its founders were to create in pupils a desire for knowledge and develop this desire by education along broad lines and surrounded by a musical atmosphere; and to obtain the best results in the shortest possible time while maintaining the highest of standards.

From a small beginning the Metropolitan School of Music has grown until today it is one of the largest and most active music schools in Indiana. Its pupils and graduates are found in nearly every town and county of the state, and many have attained national reputation and eminence.

The school offers a concise and thorough course in musical and dramatic instruction. It is practical and comprehensive in nature and taught by modern and approved methods.



Left—HUGH MCGIBENY,  
*Director*

Right—LESLIE E. PECK,  
*Director*



#### DIRECTORS

A board of directors—composed of Edward Nell, Hugh McGibeny and Leslie E. Peck—administers the interests of the school. Combining their interests and efforts toward its artistic growth, they have by their own individual work and instruction of students contributed much to the school's progress.

#### AFFILIATION

The Metropolitan School of Music is cooperating with Butler University primarily for the purpose of preparing teachers and supervisors for all grades of public school work. Through this affiliation, which was instituted May 13, 1924, academic courses are given both at Butler and the Metropolitan by Butler faculty members, while courses in applied and theoretical music are given at the music school. Allegra Stewart, assistant professor of English, and A. B. Carlile, associate professor of Education—both of the Butler University faculty—have conducted classes at the Metropolitan during the past year for the convenience of music students.

#### FACULTY

The faculty of the Metropolitan is composed of artistic teachers who are most carefully chosen and who have proved themselves capable of pleasing, holding, advancing and stimulating the interest of those students placed under their guidance. This necessitates a number of years of successful experience on the part of each faculty member. The degree of success demonstrated by the achievements of Metropolitan students in the realm of music shows the wisdom of this method of selection.

#### CENTRAL AND NORTH SCHOOL

The central building of the Metropolitan School of Music was erected by its Board of Directors and is used exclusively by the school. There are a number of classrooms for lectures and small recitals spacious enough to accommodate one hundred pupils or more. This building is situated at the corner of Pennsylvania and North Streets. The North Branch of the Metropolitan is located at the corner of Pennsylvania and Thirty-fourth Streets.



Faculty of  
Metropolitan  
School of Music

#### MUSICAL FRATERNITIES

A chapter of Mu Phi Epsilon, honorary musical sorority, is located at the Metropolitan School of Music. This organization is intended to encourage and stimulate musical activity by providing a means of closer association of young artists. New members are chosen on the basis of musical talent and ability.

Alpha Sigma chapter of Phi Mu Alpha Sinfonia fraternity, national honorary musical organization for men is also located at the Metropolitan. Its motive is to encourage and stimulate music students and musicians by a closer bond of fellowship. Also, the fraternity is organized for the advancement of American Music and musicians.

A number of members of both fraternities are students or former students of Butler University.

#### THE ODEON

The Central Building contains the school's concert hall—The Odeon—which has a seating capacity of 450 and is used for lectures, concerts, recitals, receptions, and assemblies. The stage is large enough to permit the presentation of plays and operas and has only recently been refitted with a new curtain and scenery. The Odeon, with the exception of the professional theatres, has the best equipped stage of its kind in Indianapolis, thus affording an unusual advantage to the dramatic department of the school.

#### CONSOLIDATION

The growth of the two music schools affiliated with Butler University (the Metropolitan School of Music and the Indiana College of Music and Fine Arts) has been so rapid that plans have been formulated for their consolidation. Under this arrangement, which calls for the erection of a new and modern building in the near future, it is hoped to accommodate music students more efficiently by giving them the advantages of a large metropolitan school of music.

Odeon Hall





Entrance

## TEACHERS COLLEGE OF INDIANAPOLIS

### Alabama at Twenty-third

**T**EACHERS College of Indianapolis, which is one of the five schools affiliated with Butler University, is accredited with having trained more teachers holding elementary licenses than any other Indiana College. Its growth has been considerable during the past few years, having an enrollment in the past year of 1,403. The summer school of 1927 was attended by 596 student teachers. The college prepares teachers for all of the elementary grades. A practical example of what its work can accomplish is seen by results obtained in the Jackson Graded School, which is maintained by the College and has pupils enrolled from the kindergarten to the eighth grade.

#### LECTURES

Prominent educators from various parts of the country have addressed the student-teachers of the College during the past year. Among these were: Dr. Mary Dabney Davis, head of the nursery-kindergarten-



Model  
Kindergarten



primary department of the United States Bureau of Education; Dr. Frederick G. Bonser, professor of education at Columbia University; Miss Annie E. Moore, and Dr. Emma Grant Meader, also of the education department of Columbia University. In January President Alice Corbin Sies called a conference of prominent educators of the state for a study of problems in curriculum revision.

#### *STUDENT COUNCIL*

Ten student leaders now form a president's council which confers with President Sies on matters pertaining to student affairs. Thus the students are given a voice in administering their own problems.

#### *JOURNALISM*

With the appearance of the "Collegiate," the college newspaper which is published every two weeks, considerable interest has been aroused in journalism among the prospective teachers. It was largely through this effort that the Press Association of Indiana Normal Colleges, which Prof. DeForrest O'Dell advocated and addressed, was organized at the Teachers College this year by student representatives of state normal colleges.

Other student organizations which have been formed recently are a scholastic club, the Beau Brummell Club, the Athletic Association and the Dramatic Club. The College reaches the radio listener's ear every Thursday evening when it broadcasts over W. F. B. M.

#### *ENDOWMENT FUND*

An endowment fund for the Teachers College of Indianapolis is being sought by former students of the college. This endowment is to be known as the Eliza A. Blaker Memorial Endowment in memory of Dr. Eliza Blaker, who founded the Teachers College in 1882. Miss Emma Colbert, dean of the Teachers College, is general chairman in charge of the campaign, and Virgil F. Binford, business administrator, is endowment manager.

A Group of  
Students



## HISTORICAL

**A**MONG the members of the Indianapolis Bar who were instrumental in the organization of the Indiana Law School were Byron K. Elliott, William P. Fishback, dean of the School until 1901; John R. Wilson, Addison C. Harris, John G. Williams, Charles W. Fairbanks and William C. Bobbs, publisher. In addition to these members of the bar, the faculty included Charles W. Moores, Augustus L. Mason, William F. Elliott, John L. Griffiths and later Henry M. Dowling, Charles F. Coffin, Louis B. Ewbank and other well known members of the bar. In the summer of 1899, James A. Rohbach, who had been a member of the faculty of the Law School of the State University of Iowa for seven years, was requested to reorganize the School, putting it on the modern basis of the case and class instruction method. In 1901 Mr. Rohbach became Dean of the School.



## INDIANA LAW SCHOOL

Columbia Securities Building

Delaware at Ohio

**I**NDIANA Law School was organized in 1894 for the purpose of giving the law students of the middle west an opportunity to acquire a more thorough and systematic knowledge of the law than has heretofore been afforded them by any institution within easy reach of their homes. The success attending the past thirty-four years has been highly encouraging.

### *FACULTY*

The faculty of the School has been selected from outstanding and specially qualified members of the profession actively engaged in the practice of law. The present faculty is composed of Dean Rohbach, Noble C. Butler, William G. White, James M. Ogden, Fremont Alford, L. Roy Zapf, Robert N. Fulton, Howard W. Adams, Harry C. Hendrickson, John W. Kern and Louis B. Ewbank, special lecturer.

### *ASSOCIATION WITH BUTLER*

In the years 1899 and 1921, the Indiana Law School experienced considerable changes in its scope and development. The School became a part of the University of Indianapolis in 1899, and in 1921 it was closely associated with Butler University. By this latter association the student may complete the required course of study for a Bachelor of Arts or Science degree at Butler University and the required course of study for the degree of Bachelor of Laws from the Indiana Law School in six years. Many students are availing themselves of this opportunity.

### *LOCATION*

The Indiana Law School is happily situated. The city of Indianapolis is a recognized center of unusual opportunity. Situated near the center of population of the United States, its cultural, commercial and educational advantages are many. All of the State courts (from the



Supreme Court to that of the lowest jurisdiction) as well as the United States Circuit and District Courts are in almost continuous session during the school year. The value to the student of the knowledge of court procedure thus procured cannot be underestimated. He not only learns routine court practices, but also the manner of cross-examination of witnesses and the practical application of rules governing the admission of evidence and the methods of its introduction. Thus, the student is afforded opportunities of observing and studying trial methods and styles of argument of prominent lawyers from all parts of the country as they are brought here by litigation.

#### *LIBRARY*

The School maintains a good working library, consisting of the Indiana Reports, the American Decisions, American Reports, American State Reports, Lawyers' Reports Annotated, American and English Encyclopedia of Law, Encyclopedia of Pleading and Practise, Encyclopedia of Forms, Cyclopedia of Law and Procedure, Corpus Juris, Digests and Statutes, English Reprints, numerous English Reports and Notes, etc. Also, the law library of the Supreme Court of Indiana, the Indiana State Library and the Indianapolis Public Library are available to students.



Dean Rohbach  
at His Desk



Each of these libraries is within a short radius of the Law School, the downtown branch of the Indianapolis Public Library being but three blocks away. They are all open without charge and maintain reading and reference rooms where periodicals and books of reference may be found.

#### *COURSE OF STUDY*

The course of study covers a period of three years. The students are divided into three classes, each class having separate and distinct instruction throughout the course. Recitations are so scheduled that lectures in other classes may be attended. Those members of the Second and Third Year classes who have pursued their studies at some other school, or in the office of an attorney, find this arrangement of the greatest advantage.

This school not only gives to its classes separate and distinct instruction, but it has arranged the schedule of recitations in such a manner as to devote two or three hours consecutively to each class, as the schedule may be. Each class has a minimum of twelve hours of recitations per week over a period of thirty-five weeks each year.

Law School  
Faculty





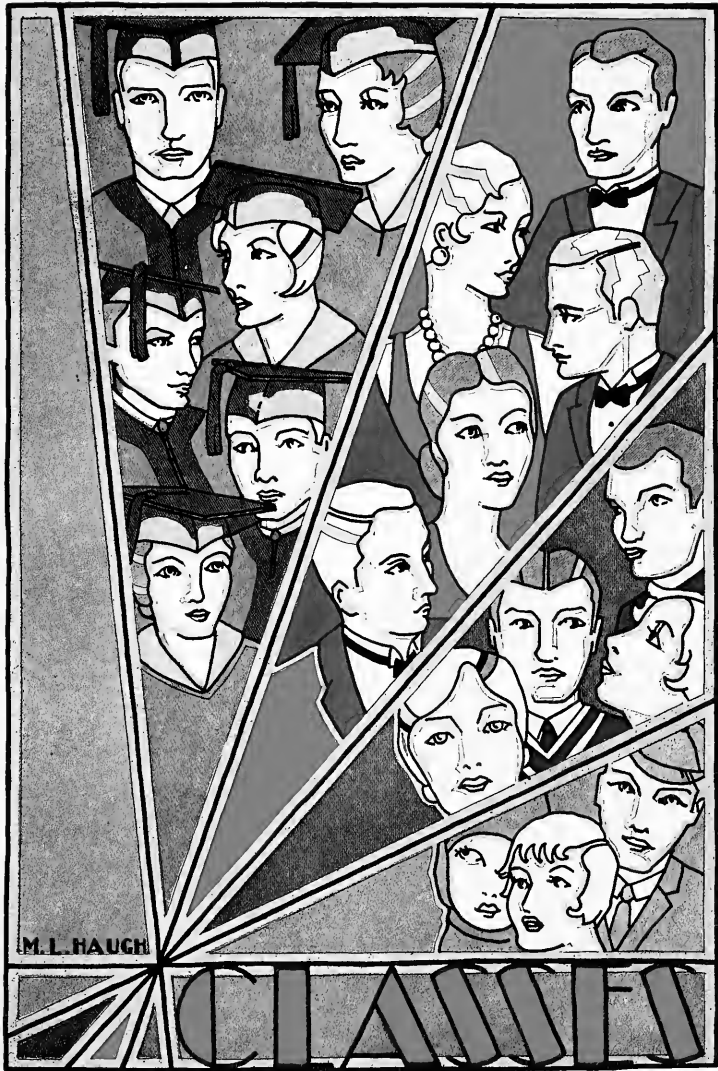

M.L. HAUGH

CLASSIFIED





Maxim Clapp



# SENIORS



## SENIORS

**Q**UITE fitting it is that the last class to graduate from the Butler of Irvington before the old school becomes merely a memory should be the largest Senior Class to leave the halls of the University since the school's founding. The present class, exceeding two hundred and fifty students, is quite a contrast to the first class of three students which graduated from the present building. Thus has the school grown in the past seventy-three years.

During their four years on the campus the Seniors have innovated several new social traditions. Theirs was the first Freshman Frolic on the campus. This was followed by the Cotillion in the Sophomore year and then the Junior "Prom" that set a standard for all future "Proms."

The 1927 Drift, sponsored in their junior year and edited by Joseph Helms, won for the third consecutive time the first national prize for college yearbooks awarded by the Art Crafts Guild.

The departing Seniors have witnessed the Corner-stone laying, which marked the end of the Irvington Butler they knew. Graduating on the eve of the building of a new university campus, the class of '28 completes seventy-three years of history of the old school.



Gearheart, pres.; Reagan, vice-pres.; Roller, Sec.; Parsons, treas.

ADOLAY, HELEN MARIE *Indianapolis*

A. B. Latin; Alpha Delta Pi; Classical Club; B. U. S. T. A.; German Club

ARNOLD, ALICE PAULINE *Warsaw*

A. B. Mathematics; Alpha Delta Pi; Math. Club; Woman's League; B. U. S. T. A.; French Club '25, '26; Campus Club

ANFDERHEIDE, HELEN HIXON

*Indianapolis*

A. B. Botany

BAILEY, VIRGINIA MARY

*Valley City, N. D.*

A. B. English; Delta Gamma; State Teachers College, Valley City, N. D. '25, '26; DePaul '27; Y. W. C. A.; League of Women Voters; Women's League; Girl's Glee Club; Thespiis; "Evryman"; "The New Poor"

BALDAUF, ANNA MARGARET *Lebanon*

A. B. English; Zeta Tau Alpha; President Home Arts Club; B. U. S. T. A.; Y. W. C. A.; Woman's League; Varsity Basketball '26, '27; Volleyball '26, '27; W. A. A.

BALL, GERTRUDE BAIRD *Indianapolis*

A. B. History; Women's League; Y. W. C. A.; Sandwich Club; Inter-racial Club; Varsity Debating Team.

BARKLEY, ESTHER

*Odon*

A. B. Home Economics and Chemistry; Delta Gamma; Graduate William Woods College '26; League of Women Voters; Vice-president Home Arts Club; Y. W. C. A.; Membership Committee Girl's Glee Club; Woman's League; Spanish Club; B. U. S. T. A.

BARNES, VIRGINIA GRANTHAN

*Indianapolis*

A. B. Mathematics and Romance Languages; Alpha Delta Theta; Phi Kappa Phi; Scarf Club; Drift Staff '27; Spanish Club; Poetry Club; President Math Club '27; B. U. S. T. A.; Y. W. C. A.; Women's League

BARON, BERTHA DEGEN *Indianapolis*

A. B. Philosophy and Sociology; German Club; Philosophy Club

BASS, HERBERT J.

*Australia*

B. D. Christian Doctrine; A. B. Eugene Bible University '27

BEECHER, BRAZIER KERBY *Kokomo*

B. S. Chemistry; Kappa Delta Rho; Chemistry Club '26, '27; Inter-Fraternity Council '27, '28; Men's Union Governing Board '26; Catalytic Club; Band '26, '27, '28

BEECHER, FREDERICK KENT *Kokomo*

B. S. Economics; Kappa Delta Rho; Y. M. C. A. Vice-president '27; Men's Glee Club '26, '27, '28; Band '26, '27, '28; Commerce Club; Men's Union





BENJAMIN, NOBLE HENDERSON *Monticello*

A. B. Physics; B. U. S. T. A.; Poetry Club

BOATMAN, LUTHER C. *Sheridan*

B. S. Chemistry; Band '25, '26; B. U. S. T. A.; Chemistry Club



BOOE, JAMES MARVIN *Tangier*

B. S. Chemistry

BOOTH, MILDRED, MATHEWS *Milroy*

A. B. Latin and English; Delta Delta Delta; Opera Club; Classical Club; W. A. A.; Basketball, Volleyball; Y. W. C. A.



BOSWORTH, ISAAC WARREN *Indianapolis*

B. S. Business Administration

BOWERS, M. IRENE *Indianapolis*

A. B. Botany; Phi Kappa Phi



BOYD, ONA EMILY *Indianapolis*

A. B. English; Kappa Kappa Gamma; Vice-president Women's League; Pan-Hellenic Council; Chairman Public Welfare Committee League of Women Voters; Social Committee Y. W. C. A.; Philosophy Club.

BRANDT, MARY CATHERINE *Indianapolis*

A. B. Chemistry and Home Economics; Delta Delta Delta; Girl's Glee Club; Home Arts Club



BRENNEN, HELEN LOUISE *Indianapolis*

A. B. English; B. U. S. T. A.

BROWN, WENDELL EDGAR *Indianapolis*

A. B. English; Sigma Nu; Chemistry Club; Spanish Club; Sphinx; Inter-fraternity Council '26, '27; Business Manager Men's Glee Club '26, '27; Men's Union Governing Board '26; Y. M. C. A.; Inter-fraternity Baseball and Football; President B. U. S. T. A. '27, '28; Student Election Board '26, '27



BUSKIN, CATHERINE MARIE *Indianapolis*

A. B. French and English; Varsity Debating; Y. W. C. A.; Women's League; B. U. S. T. A.

CAMPBELL, MARCENA FAUNTELLE *Indianapolis*

A. B. English; Alpha Chi Omega; Phi Delta Phi; Women's League; Y. W. C. A.

CAMPBELL, MILDRED FLORENCE

*Indianapolis*

A. B. English; B. U. S. T. A.; Chemistry Club; Biology Club; Y. W. C. A. World Fellowship Committee

CANFIELD, DOROTHEA RUTH

*Indianapolis*

A. B. French; Delta Delta Delta; Women's League; Y. W. C. A.; League of Women Voters; Committee of 125; Vice-president French Club '26; Junior Prom Committee '26; B. U. S. T. A.; Home Arts Club

CARROLL, GEORGE EARL *Noblesville*

A. B. English; Men's Union; Classical Club; Y. M. C. A.; B. U. S. T. A.

CHADD, ARCHIE *Bainbridge*

B. S. Economics; Delta Tau Delta; Basketball Captain '28; Football; Baseball

CHALFANT, CLARA LAVON

*Indianapolis*

A. B. Home Economics; Girl's Glee Club Librarian; Home Arts Club; Classical Club; Chemistry Club; B. U. S. T. A.; Women's League; Y. W. C. A.; League of Women Voters

CHAMBERS, LOIS FLORENCE

*Indianapolis*

A. B. Latin and Spanish; Miami University; Classical Club; B. U. S. T. A.; Library Committee Y. W. C. A.

CHRISTIE, ROBERT HAROLD *Austin*

A. B. History

CLARK, ALICE MAUD *Templeton, Cal.*

A. B. Bible; Campus Club; University Nurse

CLARK, ELIZABETH *Indianapolis*

A. B. English

CLAY, JOSEPHINE CAROL *North Salem*

A. B. English; Kappa Kappa Gamma

CLINEHENS, LA VERNE ELIZABETH

*Indianapolis*

A. B. History and Theology; Scarf Club; Y. W. C. A.; Home Arts Club

COBLE, ALMON JACOB *Indianapolis*

A. B. English; Sigma Chi; Secretary Pen and Pencil '27; Thesis: "The Whole Town Is Talking"; "The Climbers"; Art Director "Everyman"





COLLYER, GEORGE STANLEY

*Indianapolis*

A. B. *History*; Phi Delta Theta; Business Manager  
Drift '27; Vice-president B. U. S. T. A.; Vice-  
president Blue Key '27; Basketball '25, '26, '27; Base-  
ball '25, '26, '27; Track '27; Football '27; Captain  
Freshman Basketball



CONN, LOVA MARY

*Knightstown*

A. B. *French*; Alpha Delta Theta; W. A. A.; Social  
Committee Women's League; Y. W. C. A.; Girls' Glee  
Club; Home Arts Club; B. U. S. T. A.; Chemistry  
Club; Home Economics Assistant '27



CONWAY, ANNA MARGARET

*Indianapolis*

B. S. *Mathematics*; Phi Kappa Phi; Alumni Scholarship  
'24-'25, '25-'26, '27-'28; Math Club; Women's  
League; B. U. S. T. A.



COOK, JUNYA B.

*Wilkinson*

A. B. *Mathematics*



COONEY, EDNA MARGARET

*Madison*

A. B. *History*; Alpha Delta Pi; Campus Club; Biology  
Club; Y. W. C. A.; Women's League; Spanish Club



CUNNINGHAM, HELEN BETHEL

*Martinsville, Ill.*

A. B. *Spanish*; Kappa Phi; Pen and Pencil; Rido;  
Spanish Club; B. U. S. T. A.; Y. W. C. A.; Women's  
League



DAVIS, FRANCES ROSILAND

*Indianapolis*

A. B. *Romance Languages*; Y. W. C. A.; B. U. S.  
T. A.; Women's League



DAVIS, M. TURPIN

*Indianapolis*

B. S. *Economics*; Phi Delta Theta; Commerce Club;  
Philokurian; Blue Key; President Phi Delta Theta '27



DEAN, MARTHA HELEN

*Indianapolis*

A. B. *English*; Kappa Kappa Gamma; Chairman Build-  
ing Fund Women's League; W. A. A.; Y. W. C. A.;  
Phi Delta Phi; Volleyball; Basketball '26, '27



DEEM, DOROTHY

*Greensburg*

A. B. *Economics*; Pi Beta Phi; Y. W. C. A.; League  
of Women Voters; Women's League; Biology Club;  
May Day Committee '27; Secretary International Rela-  
tions Club '28; Student Budget '25



DIETZ, MARTHA

*Indianapolis*

A. B. *English*; B. U. S. T. A.



DUPEE, LUCY BELL

*Indianapolis*

A. B. *English and Spanish*

DURBIN, DAVID

A. B. Education

Indianapolis

EASTLAND, HELEN BURNS Indianapolis

A. B. English; Kappa Kappa Gamma; Thespis; Classical Club; National Collegiate Players; "Everyman"; "Mrs. Bumpstead-Leigh"; "The New Poor"; Women's League; Y. W. C. A.; B. U. S. T. A.

ECKSTEIN, FRED MARTIN Indianapolis

A. B. Economics and Sociology

EMHARDT, RUTH BERND Indianapolis

A. B. English; University Club; Senior Captain University Club; German Club; B. U. S. T. A.; Home Arts Club; Chemistry Club

FAY, MIRIAM LOUISE Indianapolis

A. B. Chemistry; Delta Delta Delta; Chimes; Phi Delta Phi; President W. A. A. '27; Class Basketball '25, '26, '27; Varsity Basketball '27, '28; Volleyball '27, '28

FINNEY, HELEN OPAL

Tiosa

A. B. Latin; University Club; B. U. S. T. A.; Classical Club

FIRESTINE, ALBERT NEIL Indianapolis

A. B. Zoology; Lambda Chi Alpha; Class Treasurer '27; President Thespis '28; Secretary National Collegiate Players '28; "The Climbers"; "The Dust of the Road"; Biology Club

FISHER, GEORGE WILLIAM Indianapolis

B. S. Botany

FLETCHER, ELIZABETH ALICE

Indianapolis

A. B. French and English; Phi Delta Phi; French Club; B. U. S. T. A.; League of Women Voters; Women's League

FLETCHER, MAMIE

Indianapolis

A. B. English

FLOYD, WALTER WILLIAM Indianapolis

A. B. English; Phi Delta Theta; Captain Baseball '28; Football

FLOXWORTHY, CLARA V. Indianapolis

A. B. English; Delta Delta Delta; Spanish Club; Treasurer W. A. A.; Treasurer Math Club '26; Melting Pot Bazaar Committee '26, '27; Basketball '27; Class Basketball '25, '26, '27; Class Volleyball '25, '26, '27; Y. W. C. A.; Women's League; Committee of 100

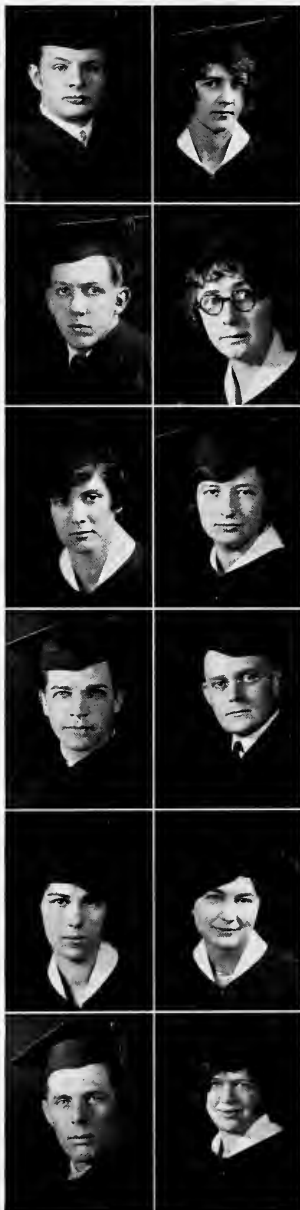



FREY, PAUL EMERSON *Anderson*  
*A. B. History; Chi Rho Zeta; Men's Glee Club; Spanish Club; Chemistry Club; Men's Union; Geneva Stunts; B. U. S. T. A.; Fairview Follies*

FURSTENBERG, FRANK FOLKE *Indianapolis*  
*A. B. Zoology and Chemistry; Lambda Chi Alpha; Nu Sigma Nu; Indiana Medical School; Phi Kappa Phi; Tau Kappa Alpha; Varsity Debating '26; German Club; Chemistry Club; Biology Club; Philosophy Club*



GEARHEART, DONALD HUGH *Logansport*  
*A. B. Journalism; Delta Tau Delta; Sigma Delta Chi; Philokurian; Pen and Pencil; Collegian Staff '25, '26, '27; Drift Business Staff '27; Senior Class President; Chairman Student Budget; Sphinx; Football '25, '26, '27; Track '26*

GESSNER, DOROTHY JEAN *Indianapolis*  
*A. B. English and Home Economics; Home Arts Club; University Club; Art Academy of Cincinnati '21-'22; Ohio State University '22-'23, '23-'24*



GIBSON, ELEANOR GERTRUDE *Indianapolis*  
*A. B. Chemistry; Delta Delta Delta; Chemistry Club; Catalytic Club; Home Arts Club; World Fellowship; Women's League; Y. W. C. A.; Assistant Chairman Geneva Stunts; Assistant Chairman Geneva Conference Committee*

GLUESENKAMP, EARL WILLIAM *Indianapolis*  
*B. S. Chemistry*



GOENS, MILDRED *Indianapolis*  
*A. B. English; Alpha Delta Theta; Vice-President Indianapolis Girls' Glee Club; Y. W. C. A.; Women's League*

GORMAN, HELEN IRENE *Indianapolis*  
*A. B. English; Zeta Tau Alpha; Women's League; League of Women Voters; B. U. S. T. A.*



GRAINGER, GERTRUDE CONSTANCE *Lynchburg, Va.*  
*A. B. Botany; Phi Kappa Phi; Magna Cum Laude*

GRAY, HARRY THOMAS *Oaklandon*  
*A. B. History*



GRAY, LON RAY *Indianapolis*  
*B. S. L. Biblical Literature*

GREEN, BERTHA ISABEL *Indianapolis*  
*A. B. English; Delta Delta Delta; Scarlet Quill; President Chimes '27; President Scarf Club '26; Vice-chairman Student Budget; Secretary W. A. A.; Women's League; Y. W. C. A.; Secretary Freshman Class '25; Basketball; Volleyball; Tennis; Chairman Song Book Committee*



GREMELSPACHER, JOSEPH A.

*Logansport*

A. B. Journalism; Delta Tau Delta; Sphinx; Sigma Delta Chi; Business Manager Collegian '26; Advertising Manager Directory; Co-Director "Fairview Follies"; Manager Men's Glee Club; Manager Cocoon; Committee of 125; Business Manager "Fairview Revue" '23; Marshall Homecoming Parade '24; Junior Prom '25; Interfraternity Council; Phi Mu Alpha; German Club

GUNSOLUS, CHARLES

*Indianapolis*

A. B. Bible

HACKLEMAN, MARGARET *Indianapolis*

A. B. English and French; Kappa Kappa Gamma; Phi Kappa Phi; Cam Laude; Women's League; French Club; Home Arts Club; Y. W. C. A.; May Day Breakfast Committee '27; Vice-president Philokorian

HARGER, WILLIAM THEODORE

*Noblesville*

B. S. Physics; Phi Kappa Phi; Catalytic Club; Math Club; B. U. S. T. A.; Track

HARRIS, EDWARD WILLIAM

*Indianapolis*

B. S. Economics and Business Administration; Treasurer Y. M. C. A.

HARRISON, ARCHIBALD PARKER

*Indianapolis*

A. B. History; Tau Kappa Alpha; Varsity Debating

HARRISON, HAROLD BRISCO *Clinton*

A. B. Journalism; Sigma Delta Chi; Associate Editor, Chief Editorial Writer Collegian; Biology Club; Press Club

HAWKINS, ANNA FRANCES

*Indianapolis*

A. B. English; University Club; B. U. S. T. A.; Women's League

HELMER, DOROTHY GARR *Indianapolis*

A. B. Latin; Delta Gamma; Scarlet Quill; President Classical Club; Delegate Geneva Conference; Draft Art Staff '28; Poster Committee Women's League; Poster Committee; World Fellowship Committee Y. W. C. A.; B. U. S. T. A.; Melting Pot Bazaar; League of Women Voters; May Day Pageant; Basketball

HENDERSON, GEORGE W. *Indianapolis*

A. B. Economics; Kappa Delta Rho (Pres.); Philokorian; Commette Club; Men's Union

HIGGINS, OCIE

*Lebanon*

A. B. English; Kappa Alpha Theta; Sigma Alpha Iota; Chimes; Y. W. C. A. Cabinet; President Opera Club '27; President Girl's Glee Club; "Icebound"

HITCHCOCK, GARETH MITCHELL

*Indianapolis*

B. S. Economics; Delta Tau Delta; Delta Theta Phi; Indiana Law School; Men's Glee Club; Spanish Club; Chemistry Club; Track





HOLLINGSWORTH, HAROLD *Indianapolis*

A. B. English; Sigma Chi; Fairview Fullies



HOOVER, GLADYS *Indianapolis*

A. B. Mathematics; Delta Delta Delta; Phi Delta Phi; President Pan-Hellenic '28; Treasurer Y. W. C. A. '27; Vice-president Junior Class; Treasurer Scarlet Quill '28; Vice-president Math Club '26, '27; Secretary and Treasurer Pan-Hellenic '27; President Math Club '28; Social Committee Women's League '28; W. A. A.; Committee of 125; French Club; Student Industrial



HOUGHLAND, WILLIAM *Milroy*

A. B. English; Tau Kappa Tau; Pen and Pencil; Press Club; Spanish Club; Men's Union



HUNT, LILLY ARMOR *Indianapolis*

A. B. Education



HUNT, LOIS *Crawfordsville*

A. B. English; Zeta Tau Alpha; Home Arts Club; B. U. S. T. A.; Dramatic Club; Spanish Club; Women's League; Y. M. C. A.; Biology Club



HUSTON, MARGARET LAVERNE *Indianapolis*

A. B. English; University Club; Y. W. C. A.; German Club



JACKMAN, WILLIS LESTER *Indianapolis*

A. B. English; Delta Tau Delta; Freshman Basketball and Baseball; Varsity Basketball '25, '26, '27; Varsity Baseball '26; President Inter-fraternity Council; Math Club; Spanish Club



JOHNSTON, MADGE DUCKWALL *Indianapolis*

B. S. Education



KAHN, WILLARD *Indianapolis*

B. S. Economics; Commerce Club



KENNEDY, MARIANA MOORE *Indianapolis*

A. B. English; Delta Delta Delta; W. A. A.; Y. W. C. A.; Women's League; Prom Queen '27; Philanthropist; Secretary French Club; Secretary Press Club '26



KING, DONALD JAMES *Indianapolis*

A. B. English; Phi Delta Theta; Inter-fraternity Football, Basketball, Baseball, Track; Inter-class Basketball '25, '26, '27



KING, THELMA RUTH *Indianapolis*

A. B. English and Spanish; Alpha Chi Omega; League of Women Voters; Spanish Club; Girl's Glee Club; W. A. A.; B. U. S. T. A.; Women's League; Y. W. C. A.

KREUGER, HATTIE EMILY *Indianapolis*

A. B. Latin; Phi Kappa Phi; Classical Club; German Club; Y. W. C. A.; B. U. S. T. A.

KURZROK, DENICE *Indianapolis*

A. B. French; Tennis; Biology Club; B. U. S. T. A.

LEE, RICHARD OWEN *Wolcott*

B. S. L. New Testament

MACLEAN, ELLEN *Toledo, Ohio*

B. S. Zoology and Mathematics; Alpha Omicron Pi (President); Treasurer Scarf Club '26; W. A. A.; Swimming Sport Head '27; Treasurer League of Women Voters; Biology Club '28; Treasurer Biology Club '27; Drift Art Staff '27, '28; Assistant Zoology Department '26, '27, '28; Women's League; Art Director "Fairview Follies"; B. U. S. T. A.

MCBRIDE, ZORA BLANCHE *Frankfort*

A. B. English; University Club President; Women's League; B. U. S. T. A.; Biology Club; Chairman Activity Point System

MCCORMICK, MARY LORETTA *Indianapolis*

A. B. French; Alpha Delta Pi; Phi Kappa Phi; Chemistry Club; French Club; B. U. S. T. A.; Y. W. C. A.

MAHONEY, AGNES *Indianapolis*

A. B. English

MADDEN, MARY DOROTHY *Tangier*

A. B. English; Kappa Phi; Pan-Hellenic Council; Home Arts Club; Biology Club; B. U. S. T. A.; Y. W. C. A.; Rido; Women's League; Campus Club '25, '26

MARSHALL, BAZIL MCCOY *Indianapolis*

B. S. Economics and Business Administration

MAURER, GRETCHEN L. *Indianapolis*

A. B. Mathematics and Latin; Math Club; B. U. S. T. A.; Math Pageant; June Day Pageant

MAY, (MRS.) FRIEDA EASTON *Indianapolis*

A. B. Latin and English; University Club; B. U. S. T. A.; Classical Club

MAY, MARY ETHEL *Indianapolis*

A. B. Mathematics; B. U. S. T. A.; Math Club





**MEDIAS, JULIAS** *Indianapolis*  
*A. B. History; Tau Kappa Alpha; Men's Debating Team; President Spanish Club '27*



**MEYER, (MRS.) GRACE INGLEDUE** *Indianapolis*

*A. B. English; Phi Kappa Phi; Com Laude; Theta Alpha Phi; Bachelor of Oratory Degree Ohio Northern University; B. U. S. T. A.; Y. W. C. A.; Women's League; Student Industrial Association; Chairman Living Costs Committee League of Women Voters; Secretary Thespis '27; Varsity Debating Team; "Tweedles"; "The Climbers"*



**MILLER, ELIZABETH ANN** *Indianapolis*

*A. B. Chemistry; Zeta Tau Alpha; Phi Kappa Phi; Com Laude; Philokurian; Pan-Hellenic Council; Chemistry Club; Y. W. C. A.; Chapel Music Chairman; Catalytic Club*



**MILLION, OLGA JOSEPHINE** *Monticello*  
*A. B. Mathematics*



**MINOR, FLOSSIE SUE** *Indianapolis*

*A. B. English and Mathematics; University Club; Math Club; Classical Club; Rido; Y. W. C. A.; Women's League; B. U. S. T. A.*



**MINTJALA, MARY ALLEN** *Lincoln, Ill.*

*A. B. English; University Club; Y. W. C. A.; Campus Club*



**MOORE, ADALAI CLYDE** *Indianapolis*

*B. S. Physics and Mathematics; Phi Kappa Phi; Com-Laude; Senior Scholarship*



**MOORE, BEULAH MARJORIE** *Rossville*

*B. M. Music; Alpha Chi Omega; Girl's Glee Club*



**MOORMANN, HELEN MARIE** *Indianapolis*

*A. B. English and German; President German Club; B. U. S. T. A.; Women's League*



**MUNDY, ANNA RUTH** *Henderson, Ky.*

*A. B. English*



**MYERS, LOIS H.** *Carmel*

*A. B. Mathematics; Alpha Delta Pi; DePauw University '25, '26; Women's League; Math Club; B. U. S. T. A.*



**NAIL, ADRIAN B.** *St. Paul*

*A. B. Economics; Sigma Nu (President); Vice-president Sphinx; Men's Glee Club*

NELSON, ELDON FERDINAND  
*Indianapolis*

*A. B. English; Chi Rho Zeta*

OGBORN, JANE QUICK *Frankton*

*A. B. English; Kappa Alpha Theta; Phi Kappa Phi; Com Laude; President Scarlet Quill; Chimes; Phi Delta Phi; Freshman Scholarship cup; Senior Scholarship; President Women's League; Vice-president League of Women Voters; National Collegiate Players; Thesis; Kido; Y. W. C. A.; French Club; Drift '27; International Relations Club; "The Climbers"; "The New Poor"; "Dust of the Road"*

OLIVER, DORA MARIE *Crawfordsville*

*A. B. Sociology and Philosophy; President Student Volunteers; World Fellowship Committee Y. W. C. A.; Cosmopolitan Club; Inter-collegiate Club; Sandwich Club*

O'NEILL, DONALD *Logansport*

*A. B. Mathematics*

OSTHEIMER, GEORGE FRANCIS  
*Indianapolis*

*A. B. History; Sigma Nu; Secretary and Treasurer Tau Kappa Alpha '23, '24; Varsity Debate Manager '23, '24; Director Men's Union '24; President Social Science Club '24; President Philokorian '24; Business Manager Drift '24*

OWEN, HELEN THERESA *Indianapolis*

*B. M. Music*

PAGE, RUBY *Indianapolis*

*A. B. History*

PARSONS, KENNETH H. *Kokomo*

*A. B. Economics, Sociology and Philosophy; Treasurer Senior Class; Phi Kappa Phi; Tau Kappa Alpha; President Y. M. C. A.*

PATTERSON, MARY GRACE *Shelbyville*

*A. B. English; University Club; B. U. S. T. A.; Women's League*

PEACOCK, OLIVE RUTH *Union City*

*A. B. English; World Fellowship Committee Y. W. C. A.; Inter-racial Group; Cosmopolitan Club; French Club; B. U. S. T. A.*

PIERSON, CLARA MARGARET  
*Indianapolis*

*A. B. English and Latin; President Y. W. C. A. '28; World Fellowship Chairman '27; League of Women Voters; B. U. S. T. A.; Classical Club; Biology Club*

PIERSON, A. THEODORE *West Newton*

*A. B. History and Spanish; Spanish Club; Track*





PRITCHETT, VELMA PEARL  
*Indianapolis*

*A. B. English*



RANSOM, CLEMIE ETHEL *Indianapolis*

*A. B. Botany; Alpha Kappa Alpha; Chairman Intercollegiate Group; Y. W. C. A. Cabinet; Botany Club; B. U. S. T. A.; President Intercollegiate Club*

RATTS, EDITH KATHERINE  
*Indianapolis*

*A. B. English; Alpha Chi Omega; Ward-Belmont '25-'26; Collegian Staff '27, '28; President League of Women Voters '28; Girl's Glee Club; Press Club; Math Club; Geneva Student Committee '28; Usher Committee Women's League '28; W. A. A.; Y. W. C. A.; Basketball and Volleyball*



REAGAN, KATHERINE ESTHER  
*Indianapolis*

*A. B. English; Pi Beta Phi (President); Vice-president Senior Class; Y. W. C. A.; Women's League; Liberi '24, '25; Home Arts Club; Junior Prom Committee Y. W. C. A.; Women's League; B. U. S. T. A.;*

REED, ELIZABETH  
*Indianapolis*

*A. B. English; Delta Gamma; Earlham College '24, '25; Y. W. C. A.; Women's League; B. U. S. T. A.; Rido; Biology Club*



RELANDER, GERALDINE *Indianapolis*

*A. B. History and French; University Club; Secretary and Treasurer B. U. S. T. A.*

ROBERTSON, GENEVA M. *Kokomo*

*A. B. Botany and Zoology; Alpha Omicron Pi; Zoology Assistant '26, '27, '28; Botany Assistant '27, '28; French Club; Zoology Seminar '26; Biology Club*



RODEBECK, MATILDA *Mount Comfort*

*A. B. Mathematics*

ROE, MARY TORBERT *Kentland*

*A. B. English and Latin; University Club (Treasurer); Campus Club; Classical Club; B. U. S. T. A.*



ROGERS, MURHL *Morristown*

*B. S. L. Bible*

ROLLER, IRMA HERMINE *Indianapolis*

*A. B. English; Alpha Chi Omega; Scarlet Quill; Secretary Senior Class; President National Collegiate Players; Student Council; Pan-Hellenic Council '27, '28; Chairman Hospital Committee Women's League; "The Whole Town's Talking"; Melting Pot Bazaar Committee '27; Social Committee Y. W. C. A.; May Day Pageant '25, '26; Spanish Club; Junior Volleyball '27*

ROSS, LOUISE ELEANOR *Indianapolis*

A. B. Journalism; Theta Sigma Phi; Vice-president Scarlet Quill; Chimes; Editor Christmas Stocking '20; Editor Cocoon '27, '28; Vice-president Pen and Pencil '26; Women's League '26, '27; May Day Breakfast Committee '26; Collegian Reporter '25, Assignment Editor '25, '26, Copy Editor, Associate Editor '26, '27, Column Writer '27; Publicity Chairman Radio Bureau '27; Second Prize Literary Contest '26; Second Prize Pettis Advertising Contest '27; First Prize Pettis Advertising Contest '27; Drift Staff '26; Press Club; International Relations Club; Liberi

RUNDELL, MARY LOUISE *Indianapolis*

A. B. Chemistry

SAGALOWSKY, JULIUS *Indianapolis*

B. S. Economics; Tennis

SCHEELEN, JOSEPH CARL *LaPorte*

B. E. Economics; Delta Tau Delta; Managing Editor Collegian '26; Editor Collegian '27; President Sigma Delta Chi '28; Bloe Key; Philokutian; German Club

SCHMITZ, HELEN CHARLOTTE

*Indianapolis*

A. B. English; Alpha Delta Theta; Phi Delta Phi; Delta Phi; Women's League; Program Chairman Y. W. C. A. '28; Vice-president Thespis '27; Secretary Rido '26; Varsity Debating Team '27, '28; Classical Club; Director World Fellowship Pageant '27; B. U. S. T. A.; "The Youngest"; "The Climbers"

SCHOEN, MAURICE LLOYD *Indianapolis*

B. S. Economics and Business Administration

SCRIVNER, CALLIE VEATILE

*Indianapolis*

A. B. English and French

SHAFFER, DOROTHY LOUISE

*Indianapolis*

A. B. History; Alpha Delta Theta; Y. W. C. A.; Classical Club; W. A. A.; B. U. S. T. A.

SHEEHE, JEANNETTE LOUVISA

*Bloomfield*

B. M. Music; Pi Beta Phi; Associate Editor Drift '27; Freshman Drive Committee '24; Opera Club '24; Y. W. C. A.; Women's League; Girl's Club '25; French Club '25

SHIPLEY, HAROLD LOWELL

*Indianapolis*

A. B. English; Tau Kappa Tau (President); President French Club '26; Math Club; Press Club; Men's Union Executive Board '28; Philokutian; Junior Prom Committee '27; Collegian Staff '25.

SHULGASSER, BERNARD *Lithuania*

A. B. Mathematics; International Relations Club

SHUMAKE, LUCILE AUGUSTA

*McAlester, Okla.*

A. B. English





SMALL, VIRGINIA *Indianapolis*

*A. B. Zoology; Alpha Delta Pi; Phi Kappa Phi; Cum Laude; Biology Club; Zoology Club; Classical Club*

SMITH, ALPHA *New Palestine*

*A. B. History*



SMITH, HELEN MAUDE *Indianapolis*

*B. S. Economics and Business Administration*

SMITH, LUCINDA CAROLYN *Indianapolis*

*A. B. English; Alpha Chi Omega; Secretary and Treasurer Chimes '27; Vice-president Scarf Club '26; Treasurer Junior League of Women Voters '27; Drift Staff '27; B. U. S. T. A.; Women's League, Y. W. C. A.*



SMITH, MILDRED MARY *Indianapolis*

*A. B. Home Economics and Chemistry; Alpha Delta Theta; B. U. S. T. A.; Catalytic Club; Home Arts Club; Chemistry Club; Women's League; Y. W. C. A.; Varsity Basketball*

STEGEMEIER, KARL AUGUST *Indianapolis*

*A. B. English and German; Sigma Chi; Collegian Staff '25, '27, '28; Drift Staff '27, '28; Vice-president German Club; Thespiis; "The Piper"; "Cappy Ricks"; "The Climbers"; Y. M. C. A.*



STEVENS, ANNA *Indianapolis*

*A. B. English*

STOELTING, MILDRED *Indianapolis*

*A. B. History*



STOKESBERRY, D. MARIE *Indianapolis*

*A. B. English*

STOUT, RUBY MAE *Indianapolis*

*A. B. Economics and English; Alpha Delta Pi; Phi Delta Phi; Spanish Club; Press Club; Y. W. C. A.; Women's League*



SWAN, FLORA GLADYS *Plainville*

*A. B. English; Delta Zeta; Indiana University; Women's League; Y. W. C. A.; Home Arts Club*

SWIFT, DOROTHY LOUISE *Indianapolis*

*A. B. English and Journalism; Alpha Omicron Pi; Collegian Staff '27; Biology Club; Dramatic Club '24; Basketball*



THIELE, ANNA *Indianapolis*  
*A. B. Latin; Alpha Delta Pi; B. U. S. T. A.; German Club; Math Club*

THOMPSON, ROBERT LUTHER *Indianapolis*  
*A. B. Chemistry and Zoology; Sigma Nu; Track Team '25-'27; Thesis; Chemistry Club Zoology Club*

TOMLINSON, HELEN MAY *Indianapolis*  
*A. B. English and Latin; Alpha Delta Theta; Phi Kappa Phi; Pan-Hellenic Council; Phi Delta Phi; Classical Club; B. U. S. T. A.; W. A. A.; Junior Prom Committee; Freshman Endowment Committee '25; Y. W. C. A.*

TREADWAY, KATHERYNE LOUISE *LaPorte*  
*A. B. Public Speaking; President Delta Phi '28; Varsity Debating Team '27; Thesis: "The Youngest"; "The Climbers"; Sandwich Club; Coe College '25, '26*

TUDOR, CYRIL WALKER *Hall*  
*A. B. History*

TUDOR, HORACE HAYS *Monrovia*  
*B. S. Economics; Sigma Nu; Basketball '24, '25; Debating '26; Tau Kappa Alpha; Sphinx; Y. M. C. A.*

UNDERWOOD, ELIZABETH ANNE *Indianapolis*  
*A. B. English; Alpha Chi Omega; University of Oklahoma '25, '26, '27*

VANDOVER, ZENO *Zionsville*  
*A. B. History; Phi Kappa Phi*

WAGONER, MARY *Indianapolis*  
*A. B. English and Spanish; Kappa Kappa Gamma; Endowment Fund Committee '25; Chairman Melting Pot Bazaar '27; Women's League; Y. W. C. A.*

WALLACE, ELEANOR *Evanston, Ill.*  
*A. B. English and Philosophy; Phi Kappa Phi; Philosophy Club*

WEYER, HELEN MARY *Indianapolis*  
*A. B. English; Home Arts Club; Women's League*

WHEATLEY, JAMES PARKER *Indianapolis*  
*A. B. Philosophy and English; Sigma Nu; Treasurer National Collegiate Players '28; President Thesis '27; Treasurer Pen and Pencil '28; Poetry Club; Second Prize Oratorical Contest '26; Cocoon Staff '27, '28; Make-up Chairman "Tweedles"; "Mrs. Bumpstead-Leigh"; "The Climbers"; Business Manager "The Climbers"; "The Whole Town's Talking"; "The Youngest"; "Everyman"*





WOESSNER, MARGARET MILLER  
*Indianapolis*

*A. B. English*; Kappa Kappa Gamma; Phi Kappa Phi; Cum Laude; Student Industrial Committee; Y. W. C. A.; Classical Club; French Club; Inter-sorority Basketball; Inter-class Basketball '26, '27; W. A. A.; Social Committee Women's League

WOODFILL, ELIZABETH *Greensburg*

*A. B. English*; Pi Beta Phi; Rho; Biology Club; Women's League; Y. W. C. A.; B. U. S. T. A.

WRIGHT, DOROTHY HARRIS  
*Indianapolis*

*A. B. English*; Kappa Alpha Theta; Scarf Club; Opera Club; Girl's Glee Club; B. U. S. T. A.

ZWICKEL, LENA JOSEPHINE  
*Indianapolis*

*A. B. English*; Delta Zeta; Melting Pot Bazaar Committee '26; Home Economics Club; B. U. S. T. A.; Y. W. C. A.; Women's League; "The Whole Town's Talking"; Thesis; Pan-Hellenic Council '27; Basketball '25; Dramatic Club '24, '25, '26.

HENRIE CLAPP



# JUNIORS



## JUNIORS

“HE KNOWS and he knows not that he knows,” can truly be said of the Junior. Since his entrance into the University three years ago he has been accomplishing great things of which he is not yet aware. Along with this the class of '29 will have the honor of being the first to graduate from the Butler at Fairview.

The “Prom,” the climax of the social year at Butler, was in no way overshadowed by any previously given dance. With Wilma Dunkle as the queen and the entire student body as her subjects, the affair was truly a success. The programmes and decorations, the result of much painstaking effort on the part of the committee in charge, of which Joseph Cripe was chairman, made the dance one long to be remembered.

The second major work of the class was the publication of the Drift. For the past three years the annual publication of the junior class has carried away the first national prize. This year's book—carried out in a futuristic design, both in the cover and illustrations—suggests a feeling of modernism with the Butler of Fairview as its main theme.

The Junior Class contributed many outstanding members not only to athletics but to various campus activities as well. It promises well to uphold the dignity of the first wearers of the cap and gown at Fairview. To “accomplish” has been the guiding maxim of the class of '29.



Higgins, pres.; Hampton, vice-pres.; Skelton, sec.; Haggard, treas.

AGNEW, RUTH

Thespis; Rido

*Indianapolis*

ALEXANDER, MARGARET *Connersville*

Zeta Tau Alpha; Y. W. C. A.; Women's League; W. A. A.

AMMETER, RUSSELL

Tau Kappa Tau; Chemistry Club; Zoology Club; Men's Union

*Indianapolis*

ARMSTRONG, MARTHA *Indianapolis*

Alpha Delta Pi; Chemistry Club; Catalytic Club; Scarf Club; Y. W. C. A.; Women's League

AUGER, MARGARET *Mt. Auburn, Ill.*

Campus Club; Home Arts Club; Y. W. C. A.

AXLINE, LOIS

University Club (Sec.); Ind. School of Music

*Indianapolis*

BAKER, MARTHA

Delta Delta Delta; Pan-Hellenic Council; Home Arts Club; Biology Club; Y. W. C. A.; W. A. A.

*Indianapolis*

BALL, ALICE

Kappa Alpha Theta (Pres.); Melting Pot Bazaar

*Indianapolis*

BARCLAY, ELIZABETH

Alpha Chi Omega; Women's League; Y. W. C. A.; Spanish Club; Home Arts Club

*Indianapolis*

BARNARD, JANICE

Pi Beta Phi; W. A. A.; Women's League; French Club; Biology Club; Y. W. C. A.; Freshman Basketball

*Indianapolis*

BARTLEY, PEARL

Delta Zeta; Chimes; Drift '28; N. C. P.; Sec. Intern. Relations Club; Sec. Rido; Play Reading Com. Thespis; Y. W. C. A.; Women's League Music Com.; Scarf Club; Winner I. W. V. Stunt Contest; Pen and Pencil; "The Climbers"; "Mrs. Bumpstead-Leigh"

*Jacksonville, Fla.*

BEEM, RICHARD

Sigma Chi (Pres.); Blue Key; Bus. Mgr. Drift '28

*Indianapolis*

BENHAM, MARY

Delta Zeta; Y. W. C. A. Cabinet; Women's League; Melting Pot Bazaar; Social Service; Rido; Home Arts Club; W. A. A.; Pan-Hellenic Council; Basketball; Volleyball

*Salem*

BENNING, LOTYS

Theta Sigma Phi; Pen and Pencil; Drift '27, '28; Cocoon; Collegian; Publicity Com. May Day; Press Club

*Indianapolis*





**BEYER, EARL** *Indianapolis*  
Drift Art Staff '28; John Herron Art School



**BINGHAM, MARY** *Indianapolis*



**BOAZ, CARLOS** *Morgantown*  
Delta Alpha Pi; Classical Club; Philosophy Club; Interfrat. Basketball; Men's Union



**BOLIN, MERLE** *Huntingburg*  
Y. W. C. A.; Girl's Glee Club; Campus Club; Women's League



**BOLTE, JOHN** *Indianapolis*  
Sigma Chi



**BONKE, OLGA** *Indianapolis*  
Zeta Tau Alpha; Treas. Women's League; Vice-Pres. Social Service Ch.; Membership Ch. Y. W. C. A.; Biology Club; Chemistry Club; Catalytic Club; League of Women Voters; Volleyball; Basketball



**BOURNE, MARY** *Indianapolis*



**BRANDT, LENORE** *Indianapolis*  
Kappa Alpha Theta; Girl's Glee Club; Music Com. Y. W. C. A.



**BRATTON, OPAL** *New Richmond*  
Kappa Phi (Pres.); Rido; Spanish Club; Biology Club; Girl's Glee Club; Campos Club; W. A. A.; Y. W. C. A.; Melting Pot Bazaar; Women's League; May Day Program Com.; Basketball



**BURNS, LAVONNE** *Indianapolis*  
Delta Delta Delta; Drift Art Staff '28; John Herron Art School



**BUSKIRK, GEORGE** *Indianapolis*  
Chi Rho Zeta; Inter-Fraternity Council



**CALLITHAN, HARDIN** *Indianapolis*  
Sigma Nu; Men's Glee Club; Thesis



**CAMPBELL, JEAN** *Indianapolis*  
Kappa Kappa Gamma; Chimes; Drift '28; Collegian; Theta Sigma Phi



**CAMPBELL, MARY K.** *Indianapolis*  
Delta Zeta; Women's League; Library Com. Y. W. C. A.; Geneva Stunt Com.; Student Directory; Collegian

CARR, JANET *Indianapolis*  
Pi Beta Phi; Y. W. C. A.; World Fellowship '26;  
Spanish Club; Women's League; Zoology Club; Home  
Arts Club

CARTER, JAMES *Marshall*  
Delta Tau Delta

CAULKINS, THOMAS *Indianapolis*  
Sigma Nu; Sphinx; Men's Glee Club; Collegian; Press  
Club

CHANDLER, DANA *Indianapolis*  
Sigma Chi; Sphinx; Treas. Sophomore Class; Sec.-  
Treas. Inter-fraternity Council; Basketball

CLAPP, MARCIA *Indianapolis*  
Alpha Chi Omega; Drift Art Staff '28; John Heron  
Art School

CLARKE, HAMILTON *Indianapolis*  
Sigma Nu; Sphinx; Treas. Rido '27; Vice-president  
Thespis '28; Biology Club; "The Youngest"; "Every-  
man"; "The New Poor"; Football

COPE, ARTHUR *Indianapolis*  
Sigma Nu; Drift '28; Gov. Board Men's Union; Chem-  
istry Club; Catalytic Club; Math Club; Chemistry  
Asst. '26-'28

CREW, RACHEL *Dayton, Ohio*  
Delta Gamma

CRIFE, JOE *Delphi*  
Delta Tau Delta; Bus. Mgr. Collegian; Ch. Junior  
Prom Com.

DAILY, JOHN *Indianapolis*  
Sigma Chi; Blue Key; Inter-fraternity Council; Elec-  
tion Board; Gov. Board Men's Union

DAILEY, ROBERT *Indianapolis*  
Sigma Chi

DANIELS, WELLS *Indianapolis*  
Y. M. C. A.; Representative Geneva Conference '28

DAVIS, JEAN *Indianapolis*  
Kappa Alpha Theta; Chimes; Theta Sigma Phi; Asso-  
ciate Editor Drift '28; Cocoon; Pen and Pencil

DAVIS, RUBY *Pendleton*  
Alpha Chi Omega; Swarthmore '26; Drift '28; Phi  
Delta Phi; Collegian; Women's League; Y. W. C. A.;  
Home Arts Club; W. A. A.; Press Club; League of  
Women Voters; Girl's Glee Club

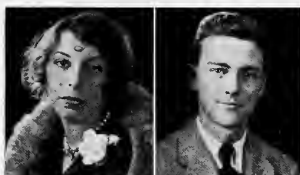



DEVELLING, HELEN *Indianapolis*

Delta Gamma; Pres. Phi Delta Phi; Sec.-Treas. Chimes; Drift '28; League of Women Voters; Ch. L. W. V. Stunt Contest; Bus. Mgr. Geneva Stants; French Club; Sec. Girl's Glee Club; May Day Pageant; Hospital Com. Women's League; Soc. Service Com. Y. W. C. A.

DIENHART, JOE *Lafayette*

Phi Delta Theta; Blue Key; Sports Editor Drift '29; Football



DUNKLE, WILMA *Indianapolis*

Pi Beta Phi; Junior Prom Queen '28; Pan-Hellenic; Home Arts Club; W. A. A.; Melting Pot Bazaar; June Day Pageant Com.; Delegate State Pan-Hellenic Convention

DUNNE, JAMES *Indianapolis*

Tau Kappa Tau



DURBIN, ESTHER *Indianapolis*

Thespis

ELLINGWOOD, ELLEN *Fortville*

Kappa Phi; Campus Club; Biology Club; Women's League; Y. W. C. A.



EMRICK, ROSALIND *Indianapolis*

Delta Gamma; Pan-Hellenic; Women's League; Y. W. C. A.; Girl's Glee Club; Spanish Club; Opera Club; League of Women Voters

EPLER, MARY ALICE *Indianapolis*

Delta Gamma; Fellowship, Program and Library Com. Y. W. C. A.; Girl's Glee Club; League of Women Voters; Women's League



ERVIN, GLADYS *Noblesville*

Alpha Delta Theta; Women's League; Y. W. C. A.; B. U. S. T. A.; Classical Club; Spanish Club

ESPY, CLARK *Logansport*



EWING, ORPHA *Indianapolis*

Delta Delta Delta; Women's League; Y. W. C. A.; Biology Club

FALVEY, MARY K. *Indianapolis*

Alpha Delta Pi; Phi Delta Phi; Girl's Glee Club; Women's League; Y. W. C. A.; Spanish Club; Opera Club; Press Club



FILLINGHAM, JUDITH *Vincennes*

Alpha Delta Pi

FINNEY, HELEN *Indianapolis*



FITCH, JOSEPHINE *Indianapolis*  
Delta Gamma; French Club; Y. W. C. A.; Women's  
League; League of Women Voters; Home Arts Club

FULLENWIDER, ELIZABETH *Indianapolis*  
Zeta Tau Alpha; Scarf Club; Biology Club; Spanish  
Club; League of Women Voters; Women's League;  
Y. W. C. A.; W. A. A.; Basketball; Volleyball;  
Track

GABLE, EDWIN *Indianapolis*  
Sigma Chi; Spanish Club

GALLAGHER, ELIZABETH *Indianapolis*  
Alpha Delta Theta; Girl's Glee Club; Home Arts Club;  
Women's League; Y. W. C. A.

GARDNER, KENTON *Indianapolis*  
Sigma Chi

GARRISON, CHARLES *Indianapolis*  
Chi Rho Zeta; Sigma Delta Chi; Cic. Mgr. Collegian '27

GARWOOD, EDNA *Big Springs, Ohio*  
Zeta Tau Alpha; Y. W. C. A.; Women's League;  
Junior Prom Com.

GEISLER, WALTER *Indianapolis*  
Tau Kappa Tau

GILBERT, CATHERINE *Indianapolis*  
Delta Gamma; Chimes; Phi Delta Phi; Scarf Club;  
Y. W. C. A. Cabinet; Women's League; Chemistry  
Club; Catalytic Club

GOODRICH, ELIZABETH *Winchester*

GUEUTAL, CLIFFORD *Indianapolis*  
Tau Kappa Tau; Wabash '26, '27; Asst. Bus. Mgr.  
Collegian '28

HAGGARD, GORDON *Indianapolis*  
Sigma Chi; Sphinx; Treas. Junior Class; Biology Club;  
Chemistry Club; Men's Glee Club; Baseball; Basket-  
ball; Football

HAINES, MARY *Pendleton*  
Y. W. C. A.; Biology Club; Student Volunteer.  
Thesis: "The Youngest"

HALE, LARUE *Indianapolis*  
Alpha Delta Theta (Pres.); Pan-Hellenic; Scarf Club;  
Sec. W. A. A.; Spanish Club; Y. W. C. A.; Women's  
League

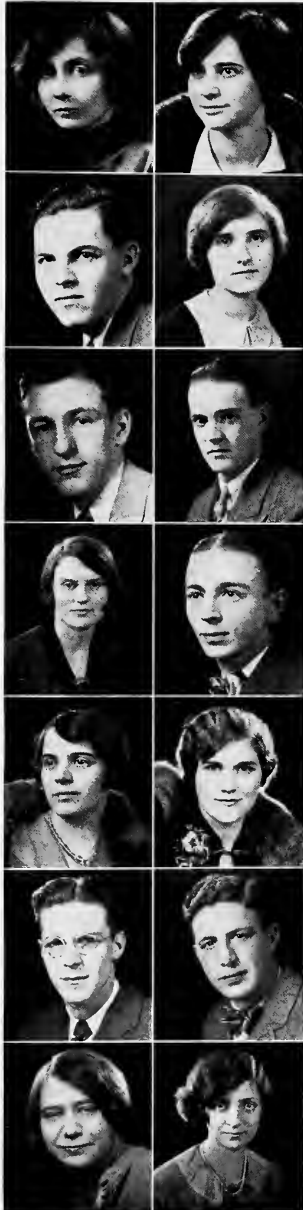



HAMPTON, VIRGINIA *Indianapolis*

Alpha Chi Omega; Vice-pres. Junior Class; Vice-pres. Chimes; Pres. W. A. A. '27; Vice-pres. League of Women Voters '27; Pan-Hellenic; DePauw '25



HANCOCK, ELSIE *Indianapolis*

Kappa Kappa Gamma; Collegian; Student Directory; Sec. Service Com. Y. W. C. A.; May Day Director; Library Com.; World Fellowship; Women's League

HANNA, ROBERT

*Ft. Wayne*

Delta Tau Delta; Capt. Golf Team; Fresh. Football

HARBISON, ROBERT

*Indianapolis*

Tau Kappa Tau; Chemistry Club; Spanish Club



HARROLD, ERNEST

*Fairmount*

Delta Alpha Pi; Sandwich Club

HASTINGS, MARY

*Indianapolis*

Zeta Tau Alpha; Pan-Hellenic; Y. W. C. A.; Women's League; Math Club



HAYNES, HELEN

*Pittsboro*

Alpha Chi Omega; Social Com. Y. W. C. A.; Women's League; Spanish Club; Home Arts Club

HIGGINS, DONALD

*Indianapolis*

Sigma Nu; Bloe Key; Pres. Junior Class; Sec. Men's Glee Club; Gen. Ch. Radio Bureau; Thespis; Interfraternity Council; Chemistry Club; Spanish Club; Fresh. Baseball



HINES, GERTRUDE

*Noblesville*

Y. W. C. A.; Math Club; Sec. Classical Club; Women's League

HINSHAW, IRIS

*Carmel*

Alpha Delta Pi; Y. W. C. A.; Women's League; Classical Club



HURST, JANE

*Kankakee, Ill.*

Alpha Chi Omega; Y. W. C. A.; Women's League; Math Club; Home Arts Club

ICE, MARGARET

*Indianapolis*

Kappa Alpha Theta



INGERSOLL, CHARLES

*Indianapolis*

Lambda Chi Alpha; Catalytic Club; Biology Club

IRWIN, MARY

*Indianapolis*

Alpha Delta Pi; Zoology Club; Y. W. C. A.; Women's League

JONES, ELEANORE *Indianapolis*

Delta Gamma (Pres.); Treas. Y. W. C. A.; Treas. Girl's Glee Club '28; Sec. French Club '27; Biology Club; W. A. A.; Women's League; League of Women Voters; May Day; Chimes Voucher '27

JONES, REBECCA *Indianapolis*

Kappa Alpha Theta; Women's League; League of Women Voters; Literary Editor of Collegian

JOYCE, MARY ELIZABETH *Indianapolis*

KELLEY, MARTHA *Indianapolis*

Kappa Phi (Pres.); Phi Delta Phi; Pan-Hellenic; Y. W. C. A.; Women's League; Soph. Basketball

KENNEDY, MILDRED *Lawrence*

KERR, ISABEL *Indianapolis*

Kappa Kappa Gamma

KILGORE, FREDERICK *Indianapolis*

Delta Tau Delta; Football

KINGHAM, HELEN *Indianapolis*

Delta Zeta; Y. W. C. A.; Women's League; W. A. A.; League of Women Voters

KISTNER, HARRIET *Indianapolis*

Delta Zeta; Phi Delta Phi; Spanish Club; Y. W. C. A.; Women's League; Rido; Cor. Sec. Thespis '28; "Mrs. Bumpstead-Leigh"; Ch. Ticket Sales "The Climbers"

LAWSON, DOROTHY *Indianapolis*

Alpha Delta Pi; Y. W. C. A.; Women's League; W. A. A.; Basketball

LAYMAN, ISABELLE *Indianapolis*

Kappa Alpha Theta; Drift Beauty '27; Pan-Hellenic; Y. W. C. A. Cabinet; Ch. Finance Com. Geneva Stunts; Fairview Follies

LEWIS, ARCH *Warren, Ohio*

Phi Delta Theta (Pres.); Pres. Inter-fraternity Council

LICHTENBERG, NANCY *Indianapolis*

Vice-pres. Classical Club; Catalytic Club; Library Com. Y. W. C. A.; Women's League

LINDENBORG, RUTH *Indianapolis*

Alpha Omicron Pi; Scarf Club; Women's League; Y. W. C. A.; Press Club; International Relations Club





**LYONS, FRANCES** *Indianapolis*  
Chimes; Phi Delta Phi; W. A. A.; Women's League;  
League of Women Voters

**MALLOCH, ETHEL** *Indianapolis*  
Alpha Omicron Pi (Pres.); Phi Delta Phi; Pan-  
Hellenic; Sec. League of Women Voters '28; Melting  
Pot Bazaar; German Club; Lib. and Soc. Com. Y. W.  
C. A.; Student Industrial



**MANGES, EDITH** *Crawfordsville*  
Classical Club; Math Club; Y. W. C. A.

**MARSHALL, MARIAN** *Indianapolis*  
Kappa Alpha Theta; Publicity Com. Y. W. C. A.



**MASTERS, MILDRED** *Brookville*  
Kappa Alpha Theta; Western College '26, '27; Girl's  
Glee Club; Fairview Follies; Y. W. C. A.; Women's  
League

**MAUZY, EMILY** *Rushville*  
Delta Gamma (Pres.); Drift '28; Y. W. C. A. Cab-  
inet; Soc. Com. Women's League; Sec. Student Budget;  
Pres. Girl's Glee Club; Sec.-Treas. Spanish Club; May  
Day Pageant



**MAY, MARY** *Indianapolis*

**MCDOWELL, RICHARD** *Indianapolis*  
Tau Kappa Tau; Blue Key; Inter-fraternity Council;  
Varsity Tennis '27, '28



**McMAHAN, WAYNE** *Summitville*  
Kappa Delta Rho; Inter-fraternity Council; Math Club;  
Football

**MESSICK, JANE** *Indianapolis*  
Kappa Alpha Theta; Art Editor Drift '28; Art Staff  
Cocoon '27; Poster Com. Women's League '27; John  
Herron Art School



**MILDNER, EVERETT** *Indianapolis*  
Lambda Chi Alpha; Sphinx; Yell Leader '25, '26, '27

**MILLER, HAROLD** *Topeka*  
Delta Alpha Pi; Band; Inter-fraternity Basketball



**MILLER, HILDA** *Indianapolis*  
University Club; Volleyball

**MITCHELL, FREDERICK** *Indianapolis*  
Sigma Nu; Chemistry Club

**MONTGOMERY, ROBERT** *Waldron*  
Lambda Chi Alpha; Math Club; Press Club; Interfraternity Basketball, Baseball, Football, Track

**MOORE, RICHARD** *Vincennes*  
Delta Alpha Pi; Sandwich Club

**MORGA, DOROTHY** *Indianapolis*  
Delta Gamma; Y. W. C. A.; Girl's Glee Club; Biology Club; W. A. A.; Women's League

**MORRIS, RADFORD** *Indianapolis*  
Football; Tennis

**MOSCHENROSS, ELIZABETH** *Indianapolis*  
Pi Beta Phi; Scarlet Quill; Pres. Pen and Pencil '27; Pres. Delta Phi '27; Varsity Debating; Vice-pres. Rido; Thesis; Asst. Ctr. Mgr. Collegian, Ed. Writer Collegian; Cocoon; "The Climbers"

**MURPHY, MILDRED** *Indianapolis*  
Alpha Delta Theta; Y. W. C. A.; Women's League; Biology Club; Home Arts Club; Delegate Student Volunteer Convention

**NULF, ROBERT** *Ft. Wayne*  
Delta Tau Delta; Blue Key; Varsity Football; Freshman Football, Basketball, Baseball

**O'DELL, BERNETHA** *Mooreland*

**OMELVENA, RUTH** *Indianapolis*  
Pi Beta Phi

**ORBISON, ROBERT** *Indianapolis*  
Sigma Chi; Sphinx; Pres. International Relations Club '28; Treas. Freshman Class; Y. M. C. A.; Varsity Tennis

**PARTLOW, ELZIE** *Indianapolis*  
Sigma Nu; Band; Spanish Club

**PAUL, JUDSON** *Selkirk, N. Y.*  
Delta Tau Delta; Sphinx; Football

**PAULISSEN, GEORGE** *Indianapolis*  
Tau Kappa Tau

**PECTOL, RUTH** *Spencer*  
Pi Beta Phi

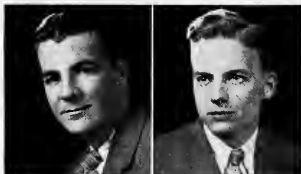

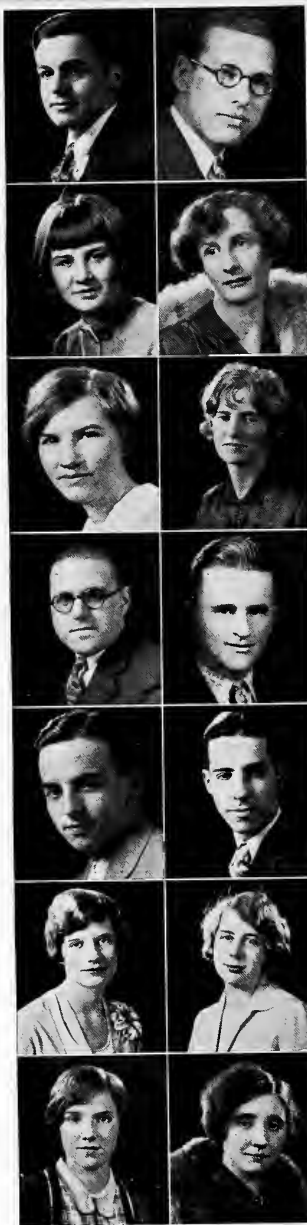

PERRINE, JOE *Indianapolis*  
Phi Delta Theta; Metropolitan School of Music

PFLUM, URBAN *Indianapolis*  
Kappa Delta Rho (Pres.); Inter-fraternity Council;  
Men's Union; Math Club

PHILLIPS, ALICE *Indianapolis*  
Delta Delta Delta; Pres. Y. W. C. A.; Junior Prom.  
Com.; Junior Finance Com.; Geneva Stunt Ch.; Feature  
Ed. Collegian; Co-Ch. Inter-racial Com. Y. W. C. A.;  
Zoology Club; Asst. Ch. Radio Bureau

PICKRELL, JANICE *Indianapolis*  
Alpha Delta Theta; Thespis; Women's League; Y. W.  
C. A.; Campus Club

PIER, DOROTHY *Indianapolis*  
Pi Beta Phi; Pres. Chimes; Pres. Scarf Club; Geneva  
Stunt Com.; Ushers Com. Women's League; Asst. Ch.  
May Day Breakfast; Pres. Sophomore Class; Junior  
Prom Com.; Drift '28; Classical Club; Biology Club

PIERCE, MARY LOUISE *Indianapolis*  
Delta Delta Delta (Pres.); Collegian Staff; Girl's Glee  
Club; Y. W. C. A.; Women's League; Home Arts  
Club

PIERCY, GEORGE *Kokomo*  
Band

PIERSON, THEODORE *West Newton*

PITTS, ROBERT *Indianapolis*  
Phi Delta Theta; Sphinx; Philo; Pres. Sophomore Class;  
Election Board '27; Catalytic Club; Chemistry Club;  
Collegian '25, Cir. Mgr. '26; Math Club; Chem. Asst.

PRITCHARD, HARMON *Indianapolis*

QUINN, MAXINE *Indianapolis*  
Delta Zeta; Y. W. C. A.; Women's League; Spanish  
Club; League of Women Voters

REEVES, EMMA LOUISE *Mooreville*  
Pi Beta Phi (Pres.); Vice-Pres. Phi Delta Phi; Biology  
Club; Spanish Club; Girl's Glee Club; Rido; League  
of Women Voters; Ch. Soc. Com. W. A. A.; Basketball

RENICK, MARGARET *Indianapolis*  
Alpha Omicron Pi; Y. W. C. A.; Women's League;  
League of Women Voters; Philosophy Club; Student  
Industrial

REYNOLDS, HAZEL *Indianapolis*  
Alpha Delta Phi; Botany Journal Club; Ind. Academy  
of Science; Spanish Club; Women's League; Press Club





SIBEL, VIRGINIA *Indianapolis*  
Delta Gamma; Women's League; Y. W. C. A.; Girl's  
Glee Club; Spanish Club; International Relations Club

SKELTON, MONZELLE *Indianapolis*  
Pi Beta Phi; Sec. Junior Class; Classical Club; Biology  
Club; Christmas Bazaar '27; Women's League; Y. W.  
C. A.



SMITH, HARRY *Indianapolis*

SMITH, LAURA *Indianapolis*  
Kappa Kappa Gamma (Pres.); Junior Prom Com.;  
Y. W. C. A. Cabinet; World Fellowship Com.; Home  
Arts Club; Opera Club; May Day '27



SNIDER, RAYMAN *Indianapolis*  
Chi Rho Zetta; Men's Glee Club; Inter-frat. Football,  
Baseball, Track

SNYDER, RAYMOND *Greenfield*  
Kappa Delta Rho



SOHL, VIRGINIA *Noblesville*  
Alpha Delta Theta; Phi Delta Theta; Campus Club;  
Spanish Club; Biology Club; Y. W. C. A.; Women's  
League; W. A. A.

SPANAGEL, ELIZABETH *Rushville*  
Delta Gamma; Scarf Club; Home Arts Club; Y. W. C.  
A.; Women's League; League of Women Voters; Span-  
ish Club



SPARKS, DONALD *Summitville*  
Sigma Nu; Co-Ed. Cocoon; Vice-pres. Pen and Pencil  
'28; Poetry Club; Liberi; Winner Literary Contest  
'27; Rep. Colver Literary Day '26, '27; Men's Union

SPEAKER, DORIS *Ft. Wayne*  
Alpha Omicron Pi; Biology Club; Women's League;  
Zoology Asst. '27, '28; Seminar '27, '28



SPENCER, RUTH *Kokomo*  
Alpha Delta Theta; DePanw '27, '28; Girl's Glee  
Club; Sandwich Club; Women's League; Y. W. C. A.;  
W. A. A.

SPERRY, THEODORE *Indianapolis*  
Kappa Delta Rho; Botany Journal Club



STANTON, ORAL *Indianapolis*  
Tau Kappa Tau

SUMMERS, LUCILE *Indianapolis*  
Zeta Tau Alpha; Ed. Student Directory; Pres. Classical  
Club; Drift '28; Library Ch., Delegate Detroit Con-  
vention Y. W. C. A.; Women's League; Biology Club;  
Rido



SYMMES, FRANK *Indianapolis*  
Phi Delta Theta

TEETERS, WILBUR *Indianapolis*  
Chi Rho Zeta; Chemistry Asst.

THORNE, (MRS.) LORENE *Indianapolis*  
Girl's Glee Club; Sandwich Club; W. A. A.; Basketball

TILFORD, ESTHER *Martinsville*  
Pi Beta Phi; Girl's Glee Club; Libri; Rido; Women's League; Y. W. C. A.

TRACY, ROBERT *Indianapolis*  
Sigma Chi; Freshman Class Pres.

TURNER, LUCILE *Lebanon*  
Poetry Club; Cocoon; Women's League

UNDERWOOD, EUGENE *Indianapolis*  
Chi Rho Zeta; Fraternity Ed. Drift '29; Philo

UNGER, JEAN *Indianapolis*  
Sigma Chi; Chemistry Club; Zoology Club; Varsity Baseball; Freshman Baseball, Basketball

VENNARD, HELEN *Indianapolis*  
Alpha Delta Theta; Rido; Thespis; Varsity Debate; Delta Phi; Girl's Glee Club; Sec. Y. W. C. A.; Delegate Geneva Conf.; "The Youngest"; "Everyman"

VESTAL, JEAN *Indianapolis*  
Zeta Tau Alpha; Vice-pres. Scarf Club; Y. W. C. A.; Women's League; Biology Club; Girl's Club; Press Club; Collegian

WAGNON, MARIE *Indianapolis*  
Kappa Alpha Theta; Pan-Hellenic; Soc. Ch. Women's League; Y. W. C. A.; Biology Club

WALDON, SCOTT *Boswell*  
Delta Tau Delta; Sigma Delta Chi; City Ed. Collegian '28, Ed. '29; Sec. Y. M. C. A.; Student Budget Com.; Gov. Board Men's Union; Band; Sec. Ind. Inter-collegiate Press Assoc.

WARREN, NAN FRANCES *Tyrone, Ark.*  
Alpha Delta Theta; Milligan College, Johnson, Tenn., '26, '27; Y. W. C. A.; Women's League; Thespis; Rido

WAY, MARGARET *Indianapolis*





WEAVER, DOROTHA *Indianapolis*  
Pi Beta Phi; Metropolitan School of Music

WEAVER, WILLIAM *Mooreville, Miss.*  
Lambda Chi Alpha; Men's Union. Thespis; "The Climbers"; Inter-frat. Football. Basketball

WELBORN, DOROTHY *Evansville*  
Kappa Alpha Theta; Evansville College '26, '27;  
Biology Club; Prop. Com. Geneva Stunts; W. A. A.;  
Varsity Basketball

WILDING, LUCILLE *Indianapolis*  
Delta Delta Delta; Phi Delta Phi; Women's League;  
Y. W. C. A.

WILLIAMS, HELEN *Indianapolis*  
Kappa Kappa Gamma

WILLIAMS, ROBERT *Indianapolis*  
Sigma Nu; Spanish Club; Chemistry Club; Press Club

WILSON, JANE *Kokomo*  
Pres. Campus Club; Pen and Pencil; Rido; Girl's Glee  
Club; Biology Club; Philosophy Club

WOLF, ELEANOR *Indianapolis*  
Zoology Club

WOOD, IRENE *Greenfield*  
Delta Zeta; Classical Club; Women's League; Y. W. C. A.

WOOD, JUANITA *Tyrnosa, Ark.*  
Alpha Delta Theta; Galloway College '26, '27; Campus  
Club; Soc. Service Com. Y. W. C. A.; Women's League

WOOD, MARJORIE *Indianapolis*  
Alpha Delta Theta; Girl's Glee Club; Spanish Club;  
Women's League; Y. W. C. A.

ZIMMERMAN, LUCILLE *Bridgeport*  
Zeta Tau Alpha; Women's League

ZOOK, CARRIE *Mooreville*  
Zeta Tau Alpha; Math Club; Classical Club; Biology  
Club; Women's League; Y. W. C. A.; W. A. A.

MARCIA CLAPP



SOPHOMORES



## SOPHOMORE CLASS

**S**TRONG believers in "moral" victories, the Sophomores have been defeated in nearly every physical encounter they have had with the Freshman class. Worsted in the preliminary class flag scraps, the Sophs soon realized they were "in for it." However, by securing a metal flag bearing their colors to the top of the flag pole, they were able to hold off the yearlings for a short time.

Then, by a masterful diplomatic stroke the Sophomore leaders arranged for teams of equal size to oppose each other in the annual class scrap. This destroyed the advantage their opponents had previously had because of superior numbers. To make doubly certain, in case of defeat, they eliminated all fighting and substituted a tug-of-war. Despite all these precautions, however, the invincible rhinies were victorious.

The second year men then started out to show that their abilities lay more in scholastic and social fields. In these respects they were much more successful. The Cotillion, their official class dance, was held at the Knights of Columbus Hall and was attended by a large and enthusiastic crowd. Four Sophomores held associate editor positions on the Collegian. Rodney Perkins was elected editor and Merle McCloud business manager of the 1929 Drift. Others held offices in various campus organizations.



Bott, pres.; Ashjian, vice-pres.; Axline, Sec.; Holmes, treas.

EDWIN ABBETT  
MARTHA LOU AKERS  
OMA BELLE ALVEY  
ELEANOR AMOS  
ROBERT ANDREY  
THOMAS ARNOLD



FRED ARZET  
ARMEN ASHJIAN  
WAYNE ASHLEY  
ERCIL ASKREN  
ALICE ASTON  
GRACE AVELS



ADDIE AXLINE  
VIRGINIA BAILEY  
ROBERT BARBER  
HELEN BARBER  
FEARY BARNES  
MARTIN BARNETT



CARLYLE BAUERMEISTER  
RAYMOND BAXTER  
JAY BEEM  
DOROTHY BEIGHTOL  
RUTH BENEFIEL  
FORREST BENNETT



BYRON BENSON  
GUYNETH BESHOAR  
CECIL BOLING  
GEORGE BOTT  
ELIZABETH BOWMAN  
ROBERT BOYER



EDITH BRADFORD  
JOHN BREWER  
BARBARA BRIDGES  
MARJORIE BROWN  
RUSSEL BUCHANAN  
MAJA BROWNLEE



DORATH BUTZ  
KATHERINE CALWELL  
WILLIAM CALDWELL  
EUGENE CAMPBELL  
RICHARD CAMPBELL  
MARY CARRIGER



MARTHA CHENEY  
MARSHAL CHRISTOPHER  
DAVID CLARKE  
MARY CLERKIN  
BERTHA CORYA  
MIRIAM COSAN



LOUISE COX  
WINIFRED DAVIS  
ELIZABETH DAWSON  
MARJORIE DAY  
GERTRUDE DELBROOK  
PAUL DINGLE





DOROTHY DOLBY  
 ROSEMARY DYER  
 FRANCES FAMES  
 PAUL ECHTERNACHT  
 CLARICE ELLINGWOOD  
 HOWARD ELY

ADOLPH EMHARDT  
 JEANNETTE EPLER  
 MABEL ERGANBRIGHT  
 ELIZABETH EVANS  
 MARY EWING  
 DOROTHY FEE

JOSEPH EUGENE FEENEY  
 ROBERT FEUERBACH  
 MARIAN FLEMING  
 OPAL FLEMING  
 MARJORIE FLEURY  
 VIRGINIA FLOWERS

ROBERT FORD  
 WILLIAM FRANKLIN  
 LORETTA GALM  
 RUTH GARRARD  
 EDITH GARRISON  
 JACK GARRISON

RALPH GERY  
 GEORGE GISLER  
 MARJORIE GOBLE  
 MILDRED GOENS  
 MARTHA GOWDY  
 MARTHA GRIFFIN

JENNETTE GRIFFITH  
 KENNETH GRIMES  
 ELEANOR HADD  
 WAYNE HALFORD  
 ANN LOUISE HALL  
 ROBERT HANSCOM

MARY HARGITT  
 WILLIAM HARGITT  
 KATHRYN HAUGH  
 MARY LOU HAUGH  
 JANE HAWEKOTTE  
 BONITA HEFT

MARTHA HENSLEY  
 GEORGIA HOLDER  
 MARJORIE HOLL  
 RAYMOND HOLLAND  
 STEWARD HOLMES  
 DORIS HOWARD

ELINOR HOWE  
 ESTHER HUBER  
 JOHN HUGHES  
 WILMA HUNT  
 CURTIS HUNTER  
 REATHA INMAN

RUSSELL INMAN  
HELEN IRWIN  
ELIZABETH JOHNSON  
HARRELL JOHNSON  
DOROTHY KAMMERER  
MARIAN KATTERHENRY



WILLIAM KENDALL  
ARLO KILPATRICK  
JOHN KIME  
MARGARET KENT  
LILLIAN KING  
FRANCES KIRKPATRICK



HELEN KOCHER  
DOROTHY KRIEG  
DOROTHY LAMBERT  
HAZEL LAMKIN  
MARY LOUISE LARMORE  
MARY ESTHER LAWLOR



LEO LEE  
VIRGINIA LETT  
HARRIET LEWIS  
FRANCIS LEVINGS  
ELIZABETH LINDSAY  
MARY MAHON



ALBERT MARSHALL  
FRED MARTIN  
BETTY MARTINDALE  
MERLE McCLOUD  
HELEN McCoy  
FLORENCE McDONALD



MARJORIE McELROY  
DIXIE McKAY  
EDWIN METCALFE  
RALPH METCALF  
CLIFFORD MICHAEL  
GEORGE MILLER



MARY ELIZABETH MILLER  
MARY JANE MORRIS  
NELLIE MUNSON  
RUTH MUSHLITZ  
JOSEPHINE O'NEILL  
ANNABELLE PARR



OSWAND PARSONS  
MILDRED PAYTON  
JESSIE PEFFLEY  
LA MAR PERIGO  
PAULINE PLUMMER  
ELIZABETH PRESTON



AGNES PUSINELLI  
EDWARD RAFFENSPERGER  
DOROTHY RAGAN  
FREDERICK RANNEY  
THOMAS RHOADES  
ALICE MAE RHOADES





SARA RHODES  
 BELLAH RICHEY  
 MABEL RIDER  
 NORMAN ROBINSON  
 RUTH ROBINSON  
 DOROTHY ROTHERT



HAROLD ROSS  
 ADA IRENE RUBUSH  
 ESTELLE SADLER  
 CHARLES SAWIN  
 ROSALIE SCHELL  
 CLARA SCHRIEBER



MARGARET SHANKLIN  
 GERALDINE SHAW  
 ELSIE SHELLEY  
 FRANCES SHERA  
 FRANK SHERER  
 ROY SHETTLE



NORMA SHUTTLEWORTH  
 HELEN SIEGMUND  
 GEORGE SMITH  
 ROBERT SMITH  
 EVELYN SNYDER  
 MARGARET SNYDER



OLGA SNYDER  
 ELIZABETH SPRINGER  
 ROBERT STEARNS  
 HELEN STEPHENSON  
 ETHEL TAYLOR  
 HUGH THATCHOR



ALICE THOMAS  
 GORDON THOMPSON  
 ROBERT TRACY  
 RUTH TRILLER  
 DELMA VESTAL  
 MARY MILDRED VORIS



TRUTH WAKEMAN  
 MARGIE WALDEN  
 EVAN WALKER  
 MARGARET WALKER  
 CHARLOTTE WALTER  
 MARGARET ELIZABETH  
 WHEELER



MARIAN WHETSTINE  
 ROBERT WHITCRAFT  
 FRANK WHITE  
 WALLACE WHITE  
 CHARLES WILLIAMS  
 CATHERINE WILLIS



JANE WILLIS  
 MARTHA WILLIS  
 HENRY WILSON  
 LOUISE WISEHART  
 JAMES WOOLFORD  
 BEATRICE YATES



MARIE CLARE



EXAMS  
THEMES  
NOTEBOOKS

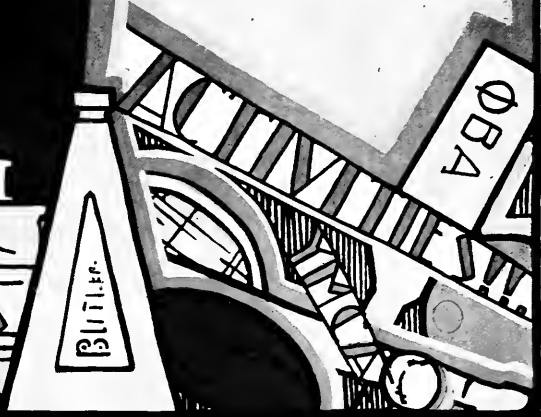

# FRESHMEN



## FRESHMEN

**S**EVEN hundred students making up the Freshman class this year were the largest and most successful group of rhinies that ever graced the halls of the university. Starting with the slogan, "in numbers there is safety," the yearlings not only kept the amateur barbers of the Sophomore class from exercising their talents, but actually won the annual class scrap. They were victorious in this latter event in spite of the last-minute shifting of rules intended to give the upper classmen a better advantage.

While waiting the annual Freshman-Varsity gridiron meet, the supposedly "green" yearlings amused themselves by keeping their emerald colors tied securely to the top of the flagpole despite the sporadic raids of the defeated Sophomores. After the triumphant class of '31 had run rough-shod over the other football men all active opposition to the newcomers ceased. Both the scheduled games of the Freshman squad (with Culver Military Academy and Lake Forest) were won. The inter-class track meet was taken by the Freshmen, and a good showing was made in baseball as well as basketball.

With the end of such an epoch-making first year the members of the Class of '31 are looking forward to the time when they can join the ranks of upperclassmen and show that theirs is not a case of "beginner's luck."



Sims, pres.; Hoover, vice-pres.; Schoener, sec.; Jolly, treas.

JOSEPHINE ADAMS  
 LOUISE ADNEY  
 ALBERTA ALEXANDER  
 JAMES ALLEN  
 MILDRED ALLEN  
 ELIZABETH AMMERMAN



GORDON ARBUCKLE  
 MARION ARCHER  
 MARY ARMSTRONG  
 MILDRED ARNHOLTER  
 THEODOSIA ARNOLD  
 MARK ASHLEY



PAUL ASHLEY  
 JAMES BAILEY  
 SEWARD BAKER  
 VIRGINIA BALLWEG  
 GENEVA BANKER  
 CHARLES BARBE



EDITH BARBOUR  
 MARGARET BARKER  
 MARION BARNARD  
 EMILY BARNES  
 JOHN BARNEY  
 BERTHA BARON



PAULINE BARRETT  
 MARTHA BARRY  
 MARGARET BARTLETT  
 MARTHA BATCHELOR  
 HELEN BAUGHMAN  
 FREDERICK BAUMGARTNER



REUBEN BEABOUT  
 MILDRED BEAOLE  
 MARY LOUISE BEEM  
 DOROTHY BEHMER  
 EONA BIERY  
 FRANCES BLOMBERG



ROBERT BOESINGER  
 FRANCIS BOSTON  
 MARGARET BRADBURN  
 CATHERINE BRANDT  
 IRIS IRENE BRANIGIN  
 CANIS BROCKWAY



BOYD BROWN  
 HAZEL BROWN  
 ROBERT BROWN  
 MARJORIE BROWNLEE  
 BEATRICE BURGAN  
 ROBERT BUTTERWORTH



DOROTHY CANARY  
 CORTLAND CARRINGTON  
 HILDA CARROLL  
 JOSEPHINE CARTER  
 VIRGINIA CARTER  
 HOWARD CAULFIELD



JOSEPHINE CHANCELLOR  
 GENEVIEVE CLARK  
 HARRY CLARK  
 MARY LOU CLARK  
 RALPH CLARK  
 MARTHA COBLER





ELIZABETH COCHRAN  
 PAULINE COFFIN  
 ANNE CONDRON  
 CHESTER CORWIN  
 THOMAS CORY  
 DOROTHY COVERDILL

IRENE CRAVENS  
 HAROLD DAHL  
 ELIZABETH DALMAN  
 MALCOLM DAVIDSON  
 BETTY JEAN DAVIS  
 LAWRENCE DAVIS

VIRGINIA DAVIS  
 JAMES DAWSON  
 DAVID DAY  
 ENOLA DEANE  
 PRISCILLA DEMLER  
 AILEEN DEUSCHE

ALICE DICKEY  
 CORA MAE DILTS  
 MILDRED DIRKS  
 ELIZABETH DOOSON  
 MARGARET DORIOT  
 ROBERT DUNLAVY

ELEANOR DURBIN  
 DOROTHY DURNELL  
 JEAN DUTHIE  
 ISABELLE EARLY  
 JOHN EASTES  
 ROBERT EGGLEY

HELEN EISER  
 PAULINE ELVERS  
 RUBY EVELETH  
 THOMAS EVERSON  
 FRANK FAIRCHILD  
 WAYNE FARROW

ELMA FERGUSON  
 ELSA FISHER  
 HELEN FISHER  
 MAXINE FOLTZENLOGEL  
 LENA FORTNEY  
 CLARENCE FRAZIER

MARGARET FRISSINGER  
 DOROTHY FROMER  
 MELBA FULK  
 THELMA FULKERSON  
 BERTHA FURSTENBERG  
 MARGARET GABRIEL

ELIZABETH GADDY  
 THELMA GAHAN  
 GRANVILLE GEISERT  
 HENRY GIBSON  
 ELSIE GILKISON  
 CONSTANCE GLOVER

LESTER GODBY  
 MILDRED GOEPPER  
 BYRON ELLIS GOETZ  
 THEODORE GREATBATCH  
 HILDA GRIFFITH  
 NAOMI GUILD

JOHN HACK  
CLARIBEL HACKER  
JANE HALL  
VERA HALLIHAN  
MARY HALSTEAD  
MARY MARGARET HAM



WILLIAM HANTZIS  
HARRIET HARDING  
MARGARET HARRISON  
CLAUDE HATFIELD  
GLADYS HAWICKHORST  
PHYLIS HAWKINS



CHARLES HAYES  
ROBERTA HAYES  
VIRGIL HEBERT  
VIRGINIA HECATHORNE  
HARRIET HENDERSON  
JAMES HESSER



CHARLES HEUSS  
ALICE HIGMAN  
LENA HILD  
ALICE HILL  
MARTHA HILL  
MIRIAM HILLMAN



VIRGINIA HILL  
HUBERT HINCHMAN  
IRIS HINSHAW  
GETRUDE HOCH  
ELIZABETH HODGES  
ROLAND HOLE



HILDA HOLLINGSWORTH  
JOHN HOOD  
MARY HOOVER  
GEORGE HORST  
ANNA LEE HOWELL  
PHILLIP HUFFORD



RICHARD HUGGINS  
CHARLES HUGHES  
LUCILLE HUGHEY  
ORA HUTCHENS  
ROBERT HUTTO  
THELMA IVINS



DUDLEY JACKSON  
BEATRICE JOHNSON  
MARY JOHNSON  
THEODORE JOHNSON  
WALTER JOHNSTON  
EDWARD JOLLY



BERWYN JONES  
MAXINE JONES  
RUTH JONES  
HELMA KAHN  
FRANCIS KELLEY  
GRETCHEN KEMP



RUTH KENNEDY  
DOROTHY KEPNER  
LUCILLE KERN  
GRACE KIBBE  
JACK KINGSOLVER  
KATHERINE KINNAIRD





MARIE KIRK  
 ALICE KISER  
 MILDRED KLEIN  
 HELEN KOEHNE  
 GLEN LAKE  
 ELIZABETH LAMSON

VIOLETTE LANNING  
 JAMES LARMORE  
 ELSIE MAY LESLIE  
 RUTH LINDEMANN  
 BERNICE LIVINGSTONE  
 GEORGE LOYD

CATHERINE LONDON  
 CHARLES LONG  
 WILLIAM MACKEY  
 JOHN MANAUGH  
 ESTHER MANGES  
 BETTY JEAN MARGILETH

HAROLD MARKS  
 NANCE MARSH  
 KATHERINE MATTHEWS  
 MARCELLA MATTHEWS  
 HOWARD MAY  
 CLIFFORD MAY

CAROL MAYBORN  
 MARIEL MAZE  
 WILLIAM MCCARTHY  
 RUTH MCCLURG  
 EARL MCCORMICK  
 MILDRED MCCORMICK

ROBERT MCCOY  
 WILLIAM McDOWELL  
 RALPH MCELROY  
 CLAUSEN MCKIM  
 GLADYS McNALLY  
 MADGE MCPHERSON

MARY LOUISE MEDARIS  
 GEORGE MEID  
 VALENTIA MENG  
 JAMES MEYERS  
 JOSEPHINE MILLION  
 MARY MILLS

HELEN MILLER  
 MILDRED MILNER  
 RUEL MOORE  
 ELINORE MORAN  
 ELIZABETH MORRIS  
 KENNETH MOUNT

ZORALICE MOUNT  
 CATHERINE MURDOCK  
 HERBERT MURNAN  
 ROBERT MURNAN  
 ELIZABETH MYERS  
 MARTHA NAUER

SARA NEFFER  
 MARGARET NEW  
 HOWARD NEWHOUSE  
 FRANK NEWKIRK  
 JAMES NICELY  
 GEORGE NULF

ELSIE NULL  
HAROLD O'DELL  
LAWRENCE O'DELL  
EDWARD OGBORNE  
JACK OHLER  
LYNN O'NEILL



RUTH OTTE  
GRETCHEN OVERLEESE  
ROGER OVERLEESE  
JANET PASCOE  
EDWARD PATRICK  
DORIS PAUL



ELMA PAUL  
VIRGINIA PERKINS  
BEAULAH PHILLIPS  
EVELYN PIER  
IMOGENE PIERSON  
LILLIAN PIERSON



THOMAS PIERSON  
DORA POLEN  
LOYD POLEN  
HARRY POGUE  
ESTHER QUICK  
SAM RABIN



RUTH RAFFENSPERGER  
ERNEST REA  
LOUISE REDDICK  
STANLEY REDDICK  
WILLIAM REDDING  
ADELAIDE REEVES



FLORENCE RENN  
MORTON RENN  
CLEON REYNOLDS  
EMMA LOU RICHTER  
JANE RIDDELL  
THURMAN RIDGE



EDWARD RIDLEN  
KATHERINE RINEHART  
MELBURN ROACH  
ZELDA ROBEY  
FLORENCE ROTHERT  
LOUISE RUNDELL



JANICE RYAN  
MIRIAM SCHAD  
MARTHALOU SCHOENER  
ROBERT SCHOFF  
MARGARET SCHUMACHER  
DONALD SCOTT



DOROTHY SCREES  
GERALD SHARRER  
GEORGE SHELBY  
ANNE SHELTON  
LEONA SHERMAN  
LOIS SHERRILL



ALICE SHIRK  
WILHELMINA SHIRTZ  
JOHN SHUGART  
WENDELL SHULLENBERGER  
HARRISON SIBBIT  
LYDIA SIMPSON





MADGE SIMMS  
WALLACE SIMS  
JOSEPH SVAK  
BOYCE SMALL  
ERNESTINE SMITH



DOROTHY SQUIRES  
GENEVA STALCUP  
ORAN STANLEY  
ROBERT STEGER  
LILLIAN STEINMETZ



WILLIAM STONEBRAKER  
JAMES STRAHL  
MILDREO SULLIVAN  
ELLSWORTH SUNMAN  
HARRIET SWAIN  
MORRIS SWAIN



RUTH TEGARDEN  
NORMAN THOMPSON  
PAUL THOMPSON  
WILMA THOMPSON  
MARY THUMMA  
RUSSELL TOWNSEND



MARGARET TREMAIN  
MYRA TRILLER  
WILLIAM VANCE  
WILLIAM VANDIVIER  
HAROLD VEHLING  
GENEVIEVE VERBARG



ARTHUR VIALL  
VIRGINIA WAKEMAN  
ROBERT WALDON  
FLORA WALTERS  
RALPH WALTON  
DALE WEAVER



ANNALEE WEBB  
JANE WELLS  
CHARLES WHIPPLE  
MAX WHITE  
VIRGINIA WHITLOCK  
EDWARD WILSON



LUCILE WOOD  
REGINALD WOOD  
VASCOE WOODARD  
MARGARET WOODFILL  
CHARLES WILCOX  
URBAN WILDE



NITA WILLIAMS  
THELMA WILLIAMS  
GEORGE WINKLEMAN  
JOHN WODDELL  
RICHARD WOLFE  
LUCILLE WRIGHT



KATHRYN YEAMAN  
CRAWFORD YEAZEL  
DONALD YOEUL  
LOIS YOUNG  
KATHERINE ZIMMERSCHIED





The Jordan Memorial Hall



# ATHLETICS





**PERSONNEL**



GEORGE "POTSY" CLARK

*Director of Athletics*

Athletics have an educational value, and we hope to promote the interest not only of the players who take part but also of the spectators who watch our games. We believe the new field house and stadium will aid materially in the development of community spirit.

George "Potsy" Clark



## COACHING STAFF

*GEORGE "POTSY" CLARK*

**G**EORGE "POTSY" CLARK took over the athletic directorship in September 1927, coming here from the University of Minnesota, where he was assistant football coach and head baseball mentor. From his programme of athletics and his ability as coach and director, it is axiomatic that Butler is on its way to the forefront in athletic competition. "Potsy's" main business is football, but besides his duties as athletic director he is head football coach. Last spring he assisted, also, in coaching the varsity baseball squad. A brilliant career as quarterback under Zuppke at the University of Illinois, where he was graduated in 1916, was climaxed by his selection as all-Conference quarter in his senior year. George Huff, Illini athletic director, has said that Clark was one of the greatest athletes ever at Illinois. Upon graduation he became head freshman coach at the University of Kansas for a year, after which he joined the American Expeditionary Forces. In the 89th Division he coached basketball, baseball and football. Under his tutelage and play at halfback the 89th won the A. E. F. football championship. After the war he returned to his alma mater as backfield coach under Zuppke and head baseball mentor. A year later he became head football coach at Michigan State College. From there he went again to the University of Kansas as head grid coach and in the summer of 1926 resigned to become assistant football and head baseball coach at the University of Minnesota. From Minnesota Clark came to Butler.

*PAUL HINKLE*

Coach Clark's athletic endeavors are supported by the strongest coaching staff of which any school in the state may boast. The foremost member of the group is Paul V. Hinkle. Hinkle has had complete control of the destinies of the basketball squad for the past two seasons and each year has directed his proteges to a state championship. The records made by his teams surpass the endeavors of any collegiate group in Hoosierdom. Not only has Hinkle gained recognition in Indiana, but the conduct of his teams in winning the majority of scheduled contests against the formidable opposition of Big Ten foes has gained Hinkle fame throughout national athletic circles. Besides his duties in directing the basketball men, Hinkle has charge of the golf team and assists Clark with the football squad each fall. Hinkle is a graduate of the University of Chicago.

*ROBERT NIPPER*

Robert Nipper, Butler '26, set up an enviable career as a three-letter athlete while attending the university. Upon his graduation Nipper was appointed head freshman coach of basketball, football and baseball. His appointment to the position of varsity baseball coach for 1929 was announced recently, as well as having charge again of freshman basketball and football.

*NEIL HYDE*

Neil "Cowboy" Hyde for two years was Doc Spears' best guard at the University of Minnesota. Last year he was engaged by Clark as line coach of the Bulldog eleven, and the 1928 season will bring him here for his second year.

*RALPH HITCH*

Ralph L. Hitch, Butler '27, joined the staff of the athletic department last September as graduate manager of athletics. He has had charge also of publicity for that department.

*ARCHIE CHADD*

Archie Chadd, Butler '28, captain of Butler's 1928 state champion basketball team, has been selected as assistant varsity basketball and head freshman baseball coach. He has been a two-letter man throughout his Butler career and will probably assist Nipper with rhinie football candidates this fall.



Hinkle, Nipper, Hyde, Hitch.





## BUTLER UNIVERSITY SCHOOL OF PHYSICAL EDUCATION AND ATHLETICS

**D**IRECTLY responsible for the erection of the new \$600,000 Butler Field House and the Stadium is the recently organized Butler University School of Physical Education and Athletics. This incorporated body of forty-one Indianapolis business men and financiers, alumni and friends of the university was formed October 12, 1927, shortly after work on the Field House had begun. Cooperating with the university Board of Directors and other executives, this corporation has control of Butler's athletics. Through its efforts an expansion of the physical culture program aiding the individual student will be inaugurated with the moving of the university to Fairview.

Immediately upon its incorporation the school took complete charge of the construction of the mammoth athletic plant and guaranteed completion of the Field House before the end of the 1928 basketball season by leasing it to the Indiana High School Athletic Association. The annual high school basketball tournament was held in March. The lease stipulates that ten state high school tourneys, beginning in 1928, will be played in the Butler Field House. The structure, with its seating capacity of 15,000, was completed in time for the Notre Dame game March 7. Since the opening for that game was informal, the Field House will be dedicated December 21, when Purdue will meet the Bulldogs. Of field houses in the country built primarily for basketball, Butler University has the distinction of possessing the largest.

Concurrent with the direction of the construction of the Field House, the incorporated body planned and arranged for the building of the second unit of the athletic plant—the Stadium. Excavation began in March, and it is scheduled to be in use for the 1928 football season, which opens October 13 with Franklin playing. The day will be a fitting first anniversary for the School of Physical Education and Athletics. Dedication of the Stadium will take place November 10 at the game with the University of Illinois. Expenditure for the "bowl" has been estimated at \$750,000. Its seating capacity when fully completed will be about 75,000; however, the first section, which will not be enlarged for a few years, will seat 45,000 people, having sixty rows of seats on all sides.

The forty-one incorporators of the school are William G. Irwin, Arthur Jordan, A. M. Rosenthal, Dr. Carleton B. McCulloch, Arthur V. Brown, Hilton U. Brown, Frederick M. Ayres, Louis J. Borinstein, Fred G. Appel, D. R. Sinclair, Guy A. Wainwright, Brodehurst Elsey, James A. Perry, A. Kiefer Mayer, Samuel B. Sutphin, Nicholas H. Noyes, Roy C. Shaneberger, John R. Kinghan, John G. Appel, G. Barrett Moxley, L. L. Goodman, Alex R. Holliday, Edgar H. Evans, Norman A. Perry, Emsley W. Johnson, James A. Trimble, John W. Atherton, Jacob H. Wolf, Charles Ayres, Jr., Peter C. Reilly, J. I. Holcomb, Louis M. Huesman, Walter C. Marmon, Frank D. Stalnaker, Roy E. Adams, Hugh McK. Landon, Richard Fairbanks, A. G. Snider, John E. Spiegel, Lee Burns and William K. Smith.

Officers of the corporation are Arthur V. Brown, president; Norman A. Perry, vice-president; John W. Atherton, secretary and treasurer; John E. Spiegel, assistant secretary and treasurer; and William G. Irwin, assistant treasurer.



Panorama View of Stadium Under Construction



**football**

## HARRISON "RED" COLLIER

### *Football Captain*

**C**ONTRARY to the custom of previous years at Butler the election of a football captain for 1927 was a post-season event. The leader of a Bulldog gridiron eleven for a particular year had been chosen hitherto at the close of the preceding season. The new system called for the appointment of a game captain before each contest, this honor being assigned to men who had done especially good work in practices before games.



"RED" COLLIER

The captaincy for the season 1927 thus came to depend more on what the prospective captain actually had accomplished and less on what he might accomplish during the next football season. On the basis of his excellent record at half-back during the three years of his activity on the Butler varsity elevens, Harrison "Red" Collier, of Wilkinson, was the outstanding candidate for the honorary captaincy. His team mates showed their appreciation of his performances by according him their unanimous vote.

## FOOTBALL SCHEDULE, SEASON OF 1928

- Oct. 6 Northwestern at Evanston.  
Oct. 13 Franklin, Here.  
    "Opening Game."  
Oct. 20 Danville Normal, Here.  
    "Home-Coming."  
Oct. 27 Washington University of St. Louis, Here.  
    "Indianapolis Day."  
Nov. 3 Ball Teachers' College, Here.  
Nov. 10 University of Illinois, Here.  
    "Dedication Game."  
Nov. 17 Earlham, Here.  
    "Dad's Day."  
Nov. 27 Tufts College of Boston, Here.  
    "Thanksgiving."



*Top Row*—Assistant Coach Paul D. Hinkle, McClaflyn, Kilgore, Bugg, Gearheart, Glunt, Schmedel, Floyd, Meeker, Leichty, Worth, Southern, McMahon, Collyer, Neil Hyde, Line Coach; George "Potsy" Clark, Head Coach.

*Second Row*—"Wee Willie" McGill, Trainer; Naftzger, Meek, Clarke, Hosier, Cottrell, Bauermeister, J. Deinhart, Geisert, Haggard, Benson, Paul, Brown.

*Bottom Row*—Cain, Leet, White, Collier, Fromouth, I. Deinhart, Nulf, Fredenberger, Baker, Chadd, Watford.

BUTLER: 46  
Muncie Normal: 12



NULF



FLOYD



CAPT. COLLIER

## FOOTBALL

Football fans received their first impression of a Clark-coached machine when Captain "Red" Collier led his teammates to oppose the Muncie Normal eleven in the opening game on Irwin field. Due to the fact that the season was started a week earlier than customary, the intense heat proved a handicap to both teams. Although the Muncie Teachers held the Blue and White squad scoreless during the first quarter, the Bulldog backs, led by Alonzo Watford, sophomore protege of Coach Clark's, "opened up" and pushed three markers across the goal line in the following period. Persistent playing registered three more touchdowns in the third quarter and, before the contest had ended, Butler had accumulated a 46-12 score.



BUTLER : 58  
Valparaiso : 0

## FOOTBALL

Neither a muddy gridiron nor being outweighed by the Valparaiso football team could stop the Bulldogs in their second game on Irwin field and they repeated their performance of the previous week, this time winning by a score of 58-0. Speed in the backfield and ability of the linesmen to open great holes in the Valparaiso line were the factors responsible for the lopsided score. Coach Clark substituted freely throughout the game in order to give all his men an opportunity to perform against collegiate competition. Captain Collier and Nulf, second string signal caller, proved to be the most adept ground gainers, while Watford again led the scoring with three touchdowns. Weather conditions eliminated an aerial attack and forced the team to depend upon football tactics alone.



GEISERT



BAUERMEISTER



WATFORD



Illinois: 58  
 BUTLER: 0



## FOOTBALL

The Bulldogs tasted of defeat, and of bitter defeat, for the first time, upon their invasion of Memorial Stadium. Coach Zuppke had his Illinois aggregation, which were later to be crowned Big Ten Champions, at its best when he sent it against Coach Clark's men. The Illini formed an outfit much too heavy and too powerful for the Blue and White squad to afford much opposition. In spite of the fact that the Butler men battled at the best of their ability throughout the hour, the Illinois backs plunged at random through the Butler line and skirted the Blue end effectively for numerous gains. The fifty-eight point margin which the Illini held at the end of the contest came as the result of their superiority in every department of the game.



FROMUTH



FREDENBERGER



SOUTHERN





|           |   |
|-----------|---|
| BUTLER:   | 7 |
| Franklin: | 7 |

## FOOTBALL

Franklin was selected to provide the Blue and White squad with opposition before the Homecoming crowd and did it so effectively that the score stood 7-7 at the end of the contest. Early in the game, a Franklin recovery of a fumble in Butler territory paved the way to an early score for the Baptists. The terrific offensive play of Coach Clark's men was matched by the defensive tactics of the Franklin team and only after a determined drive down the field in the second period were the Bulldogs able to push across the touchdown which tied the score. Desperate attacks during the second half enabled Butler to come within striking distance of their goal several times. The stubborn Franklin defensive refused to be repulsed, however, and Butler was never able to gain the narrow margin which separated her from victory.



BUGG



LEICHTY



HAGGARD



BUTLER: 25  
DePauw: 6



MEEKER



MEEKER

## FOOTBALL

A fighting and aggressive spirit had much to do with the 25-6 defeat which was handed the DePauw eleven on Irwin field, October 25. Although the teams had battled to a 6-6 tie before the end of the first half, the offensive battle which the Blue and White squad displayed in the third quarter netted three touchdowns in such quick succession that the Methodists were left without a chance to even the score. In the final period, DePauw's defensive stiffened and withstood the Butler attack for the remainder of the game. In this contest, Fredenberger and Clarke made their debut as guards in the shifted lineup which came as a part of Coach Clark's extensive drill after the Franklin battle.



CLARKE



Lombard: 19

BUTLER: 6

## FOOTBALL

Sweeping end runs by Lombard's speedy backs, who followed perfect interference, were responsible for Butler's first defeat of the year on Irwin field. Although Butler opened the scoring in the first period, when Watford crashed through from the one yard line, following an effective aerial attack which advanced the ball from the twenty-two yard line, Coach Bell's outfit tied the score before the close of the quarter. After the Bulldogs had made an unsuccessful bid for a second touchdown in the third period, Fromuth punted to Nichols who eluded all tacklers and scored after a 54 yard run. Lombard's third touchdown came early in the final period, and Coach Clark immediately inserted a squad of substitutes whose threat to score was cut short by the final gun.



HOSIER



GLUNT



PAUL



BUTLER: 13  
Wabash: 6



## FOOTBALL

Wabash proved to be a fit foe with whom to mark the end of gridiron activity on Irwin field. In spite of the fact that the Cavemen were favored to spoil the day's program with a misplaced portion of the scoring, Captain "Red" Collier scampered across the goal line twice to give Butler a 13-6 advantage over the Little Giants. Three minutes after the initial kickoff, Collier received a pass and raced fifty-five yards for the first touchdown. Wabash carried the ball into Butler territory and had evened the score before the end of the quarter. An effective aerial attack in the second quarter placed the ball within striking distance. A pass, Fromuth to Collier, gave the latter the opportunity to smash over the line with the winning touchdown, the last of his collegiate career and the last on Irwin field.



WORTH



BAKER



COTTRELL

## FRESHMAN FOOTBALL

When Coach Robert Nipper took his freshman squad to Culver for their first game of the 1927 season, the rhinies were greeted by a snow covered field. In spite of the weather handicap, the Bull Pups presented a formidable attack against the Cadets and before the end of the game were standing at the long end of the 26-12 score. Hinchman went around the Culver right end early in the game for the first touchdown. In the second period Cavosie got away for a forty yard run after recovering a fumble.

In the third quarter the rhinies displayed more football tactics than are often seen in collegiate games. After Allen had carried the ball to the two yard line on eight consecutive line plays, Hinchman plunged over with the third touchdown. Cavosie and Davies also scored in this session. Culver's offensive strength was at its height in the final quarter when the Cadets scored their only points.

Similar weather conditions were encountered by the freshmen when they played at Lake Forest Academy. The ground was hard and slick and often it was difficult for the men to keep on their feet. Cavosie's fifty-five yard pass in the opening period promised to pave the way for a touchdown had it not bounced out of Crosby's arms. The only tally of the game came in the second quarter after Cavosie ran seventy-five yards aided by perfect interference from punt formation.



*Top Row*—Hitch, mgr.; Meyers, Leshar, Wolf, Fair, Gaerte, Kilgore, Bredell, Roberts, Trees, Maidenburg, Allen, Nicely, Godby, Johnston, Trees, Nipper, coach.  
*Second Row*—Dorman, Crosby, Schopf, Davidson, Ullery, Hood, Strahl, Eastman, Rozelle, Walsh, Puett, Murphy, Davidson, Murnan.  
*Bottom Row*—Woddell, McCarty, Dahl, Davies, Reynolds, Kilpatrick, Nulf, Mikesell, Sibbit, Bebout.

# FOOTBALL



**WATFORD BLOCKS IN  
DEPAUW GAME**



**THE TIGERS  
CARRY THE BALL**



**A JOB FOR  
THE REFEREE**



**WHERE'S THE BALL?**





**FOOTBALL BANQUET  
AT ILLINOIS**



**PEP SESSION**

**MENS UNION MIXER**



**BLUE KEY  
FOOTBALL BANQUET**





**basket ball**

## ARCHIE CHADD

### *Basketball Captain*

**A**T THE close of the basketball activities for 1926-1927, Archie Chadd was elected captain of the team for the succeeding season. Chadd had been aggressiveness personified during that season and exhibited a brand of close guarding that kept several much feared opponents in the background as far as scoring was concerned.



ARCHIE CHADD

Chadd proved himself worthy of the honor conferred on him during the 1927-1928 season. His spectacular dribbling, his dogged perseverance and his constant display of energy put "pep" into the whole team when opponents were weakening from the fast pace set by the Bulldogs. Chadd devoted his entire efforts to playing good basketball during the season, and his success was a natural consequence. He was instrumental in his high school athletic career toward bringing his home village, Bainbridge, into the spotlight of basketball fame.

During the ensuing year, Chadd has been engaged as assistant varsity basketball and head freshman baseball coach of Butler University.

## BASKETBALL SCHEDULE, SEASON OF 1929

December 13—Pittsburgh, here.  
December 21—Purdue, here.  
January 1—North Carolina, here.  
January 3—University of Missouri, here.  
January 5—Chicago University at Chicago.  
January 11—Franklin, here.  
January 18—Evansville, here.  
January 25—DePauw, here.  
February 8—Wabash, at Crawfordsville.  
February 11—Franklin at Franklin.  
February 15—Notre Dame, here.  
February 22—DePauw at Greencastle.  
March 6—Wabash, here.  
March 9—Notre Dame at South Bend.



*Top Row*—McGill, trainer; Hitch, mgr.; Bugg, Hildebrand, Holz, Hinkle, head coach; Nipper, asst. coach.

*Second Row*—Chandler, Jackman, Floyd, Hosier, Eaton, Allen.

*Bottom Row*—M. Christopher, White, Chadd, capt.; C. Christopher, Fromuth.



CAPT-ELECT WHITE



CAPT CHADD

## BASKETBALL

**M**ATCHING wits and abilities with the best teams of the state and some of the outstanding quintets of the country during the past year, the Bulldog netmen were so successful that they carried the title of Indiana intercollegiate champions to the Butler campus for the second consecutive season. Eight state opponents were met in fifteen contests and in all but two conflicts the Blue and White fives bested their zealous foes.

Central Normal of Danville was the first aggregation to put to test the strength of the Hinklemen but after the two quintets had battled on fairly even terms for the major part of the contest, the Bulldogs spurred in the last ten minutes to swamp the Teachers by a 49-22 score. A week later, at Madison, the Butler forwards found themselves unable to connect with the basket. Dr. Meanwell's Wisconsin squad exhibited some commendable long-range shooting to clinch their 25-18 triumph. However, on the following night, Hinkle and his men returned to Ft. Wayne where a 50-10 beating was administered the Concordia outfit.

Lafayette was the scene of a double bill with Purdue. The Reserves romped through the opening contest, winning 24-19, but when the second battle of the evening had been finished, Butler was trailing 36-27. Both teams exhibited an effective defense which resulted in a 16-16 deadlock at the end of the first half. With only five minutes to play, Butler was holding a five point lead. Murphy began tipping them in from under the basket and his counters soon placed the Boilermakers out in front.



At Wabash, Crawfordsville



BUGG



CHANDLER



HOLZ

## BASKETBALL

Muncie Normal opened the Butler home card when they raced into a five point lead with less than five minutes to play. Only a whirlwind attack, staged in the final minutes, was responsible for the 39-34 score at the conclusion of the tilt. At Chicago, three days later, Butler experienced a similar situation. The Windy City team held a slight lead throughout the contest, only to relinquish it in the last minute of play, when Chadd sent one bounding through the hoop from the center of the floor to clinch a 25-24 victory.

Although Butler led Evansville, 11-4, at the half, steady playing enabled the Aces to tie the score before the close of the regulation period and then to force the fray into a double overtime contest. In the second of the extra periods, Hildebrand's four field goals assured the Butler squad of their 38-32 victory. Franklin, keyed to stop the onslaught of the Hinklemen, displayed an alert and aggressive attack which enabled them to play on even terms with the visiting Bulldogs for the greater part of the contest. Butler's last minute attack again piled up the points necessary for the 40-32 victory.

Friday, the thirteenth of January, was just another Friday excepting that it marked the second victory of the season over Evansville. In this contest, at the Armory, Butler found things much easier than in the previous conflict. The Bulldogs were off to an early lead, which they held to the final gun when the score stood 33-27. DePauw proved to be too meager in opposition for the efforts which were expended by Hinkle's team. After



At Loyola, Chicago



HILDEBRAND



ALLEN



FLOYD

## BASKETBALL

holding an eleven point lead at the half, the Blue and White forwards boosted the score to 36-19 before the close of the game.

Danville Normal provided one of the speediest games of the season when it held Butler to a two point lead throughout the initial period. In the final half, the quick breaking Blue and White offensive play mounted the score to 34-25. Butler opened its February activities by nosing Wabash out of a 28-26 decision. The Cavemen, presenting an unexpected but effective attack, forced the Butler net snipers to their limit throughout the contest, and only stalling tactics employed in the last three minutes of play enabled the Bulldogs to retain their scant lead.

Clever passing and ball handling were aids in toppling Marquette, 23-20, on the Bulldog's second invasion of the Badger state. Two days later, the Hinklemen met the Loyola five on the Chicago school's floor where their flashy defense held the Windy City cagers to six field goals. This 27-17 defeat was the first that the Loyola quintet has suffered on their home floor since 1925.

Butler's most furious hardwood encounter came when the Blue and White met Notre Dame on the South Bend floor. The Irish were off to an early lead, but after the Hinklemen had connected a few times they showed signs of controlling the play. However, Notre Dame's



Notre Dame, At Field House



M. CHRISTOPHER



HOSIER



JACKMAN

## BASKETBALL

impenetrable defense held the Bulldogs to long or hurried shots and kept them trailing, 32-24, at the close of the contest.

Three home games finished the February schedule. All were decisive victories over teams which had already been beaten on their own floors. Franklin was the first to succumb, the Bulldogs holding a 29-21 verdict. Although Wabash started out much after the same style employed at Crawfordsville earlier in the season, it was not long before the powerful defense had smothered the basket-shooting attempts of the Little Giants and gained a 35-22 victory. A battle with Marquette resulted in complete submersion of the Wisconsin rivals and meant a 53-13 game for the Hinklemen. At Greencastle, Butler tripped the DePauw quintet, 32-27, to make a clean sweep of the games with the three traditional rivals, Franklin, Wabash and DePauw.

Wednesday evening, March 7, Butler dedicated its new Field House at Fairview by defeating Notre Dame, 21-13, after one of the greatest defensive battles that has ever taken place in the Capital City. After battling for three-fourths of the hour on practically even terms with the Irish, the fast breaking offensive tactics of the Hinklemen netted ten points and enabled the proteges of Koegan and Hinkle to deadlock their season's hostilities.

The freshman cagers faced a full basketball schedule and won two of their four games with state freshman foes. Franklin fell by the wayside in two contests, but DePauw and State Normal each took a decision from Nipper's squad.

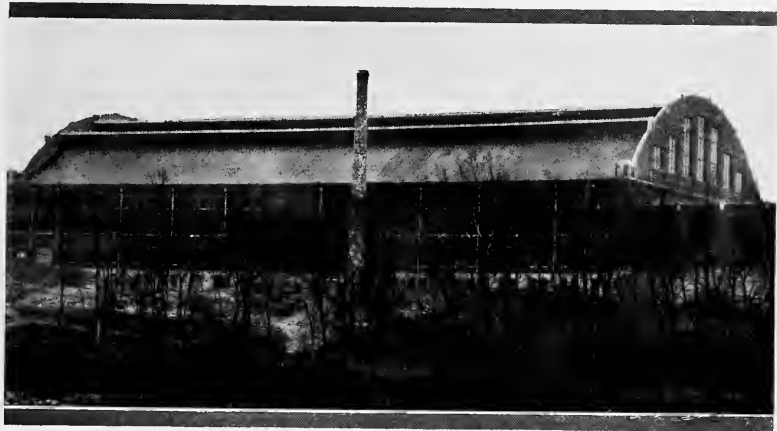

Field House







**baseball**

## WALTER FLOYD

*Baseball Captain*

ONE of the most consistent of Butler athletes during the past four years has been Walter Floyd, who captained while a senior the most successful baseball team at Butler in several years. "Walt," as he is commonly known about campus, played baseball under the regimes of three coaches—"Pat" Page, Coach Paul Hinkle and "Wee Willie" McGill, Mentor during the 1926 season. Most of this time he was in the center-field position.



WALTER FLOYD

In football, "Walt's" second major sport, he excelled to such an extent that the largest vacancy in Coach Clark's line for the coming season will have to be filled—that of the center post. Basketball found Floyd holding down substitute floor guard and back guard positions. Floyd's reward for consistent and dependable playing has already been offered and accepted. He will coach baseball and football at the new Washington high school on the West side next fall.

## BASEBALL SCHEDULE, SEASON OF 1928

- April 4 —University of Wisconsin, here.  
April 13, 14—Purdue University, at Lafayette.  
April 17 —University of Illinois, at Urbana.  
April 23 —University of Minnesota, here.  
April 24 —Muncie, at Muncie.  
April 28 —Notre Dame University, here.  
May 1 —Indiana Central, here.  
May 7 —Indiana Central, at University Heights.  
May 8 —DePauw, here.  
May 11 —Indiana State Normal, at Terre Haute.  
May 22 —Notre Dame, at South Bend.  
May 24 —Indiana State Normal, here.  
May 26 —Muncie Normal, here.  
May 29 —DePauw, at Greencastle.

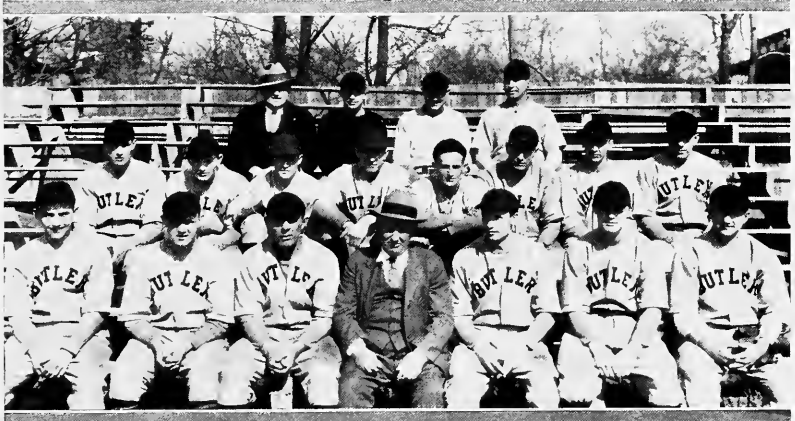

*Top Row*—Hitch, mgr.; Nipper, Clark, coach; Hinkle, coach;  
*Second Row*—C. Christopher, Fredenberger, Meyers, Hildebrand, Cain, Caskey, White, Nulf.  
*Bottom Row*—Unger, Bauermiester, Floyd, capt.; McGill, trainer; Fromuth, Collyer, Chadd.



CAPT. FLOYD



HILDEBRAND

## BASEBALL

“WEE WILLIE” MCGILL, former trainer of Bulldog athletic teams and himself a baseball player of national fame, appeared in the role of coach at Butler for the first time when he and Coach Clark took charge of the diamond aspirants in March, 1928. The baseball team faced a schedule which included five contests with Big Ten teams and ten with Indiana college nines.

Last year's team, with the exception of ex-Captain Woolgar, reported to McGill as well as a number of promising men who held berths on last year's rhinie squad. Of the latter group Hildebrand, Nulf, Myers and White made appearances on the varsity nine throughout the season. Hildebrand's twirling was largely responsible for the early season victories of the Bulldogs when, backed by the perfect fielding of his teammates, he held the batsmen of the opposing teams to a few scattered hits.

Wisconsin put the Blue baseballers to their season's first test when the two teams met on Irwin field, April 4, but the Big Ten batsmen succumbed to Hildebrand's twirling while the Butler nine was busy scoring four runs. The second encounter with a Big Ten outfit was thwarted when rainy weather necessitated the cancellation of a double header on April 13 and 14 at Lafayette.



Notre Dame, Washington Park



CHADD



COLLYER



CAIN



C. CHRISTOPHER

## BASEBALL

Butler's first set back came at the hands of the University of Illinois nine when the Illini unmercifully hit the offerings of the Bulldog moundsmen to run up a 14-1 score. Minnesota visited Irwin field for the final Big Ten game on the Butler schedule and with the score standing 2-2 the game was called on account of rain.

Thereafter began Butler's competition with Indiana college teams. After losing the first two games of this group to Muncie Normal and Notre Dame, the Butler squad swept a series of six games, two with Indiana Central and one with each of the following schools: Indiana State Normal, DePauw, Illinois reserves and N. A. G. U.

Muncie had an easy time winning when their eleven hits, aided by eight Butler errors, accounted for a 13-4 score. In a feature game with Notre Dame at Washington Park, the Bulldogs succumbed to the Irish attack, 9-2, after the rally of the South Bend squad in the fifth inning accounted for six runs on a quartet of hits and three errors.

Indiana Central invaded Irwin field May 1, and from them Butler won a 3-1 game which started their string of victories. Hildebrand gave the University Heights team only three hits throughout the contest, holding them scoreless after the first stanza. On the following Saturday the Blue and White team banished the Illinois Reserves at Champaign, 5-3, with Hildebrand again working on the mound.



Notre Dame, Washington Park



FROMUTH



BAUERMIESTER



FREDENBERGER



UNGER

## BASEBALL

When the hostilities with Indiana Central were renewed, the Bulldogs added another triumph to make it three in a row, this time winning 9-0. When DePauw played at Irwin field, the Methodists earned seven hits, but were able to chase only one run across the plate, and Butler squeezed out a 3-1 victory. Indiana State Normal and N. A. G. U. fell in quick succession. The Teachers took a 3-1 beating on their own field while the local Gymnastic Union lost an Irwin field contest when Collyer smacked one out of the ball yard with two men on bases.

At South Bend, the Irish repeated their success of the first meeting and took a 9-3 decision from the Bulldogs after Jachym had allowed only four hits during the contest. Hildebrand was on the mound when Indiana State Normal visited Irwin field. The Teachers solved "Hildy's" delivery for only three hits but the outcome of the game was not decided until the last of the ninth when the lengthy pitcher cracked a long hit to center field fence to score the winning run.

Muncie Normal came to Irwin field and found things just reversed to what they had been in the first battle at Muncie. The Blue and White team opened with two tallies in the first inning and stood on the long end of the 6-0 score at the close of the game. To conclude the season, the Blue and White squad defeated DePauw, 2-1, in a return game—making a record of ten games won and four lost for the team.



Central Normal, Irwin Field



CASKEY



WHITE



COTTRELL



MCGILL, Coach

## FRESHMAN BASEBALL

**C**OACH NIPPER'S baseball squad spent long hours in perfecting their game, but were able to compete in only one contest throughout the season, thus, their single victory over the Culver nine enabled them to finish the year with a perfect record. However, numberless victories over local teams in practice contests helped to increase the accomplishments of the first year men and provided opportunity for a display of their diamond ability. Parrish and Nulf were the co-captains of the rhinie squad. The men who received numerals were Reynolds, Hinchman, Steger, Meid, Wolfe, Halford, Arbuckle, Maidenburg, Dean, O'Conner, Nulf and Parrish.



Waseda, Irwin Field, ('27)







**track**

## HAROLD HOLZ

### *Varsity Track Captain*

**H**AROLD HOLZ turned in the most worth while record of all the junior members of the 1927 track squad and was selected to lead the cinder team during the past season. Holz proved to be one of the highest scorers in the dash and hurdle events, climaxing his collegiate career by being the only Butler man who scored any points in the state track meet.



HAROLD HOLZ

Besides performing on the track, Holz earned a letter for his work as a member of the basketball team. During the last year he performed as a regular center and was one of the high individual scorers. Holz was considered one of the star performers who played on the Frankfort high school team in recent years and during his inter-scholastic career received the distinction of being chosen center on the all-state team.

As a two-letter athlete of more than usual merit, Holz's career on the track and basketball floor has proved invaluable in making athletic history at Butler in recent years.

## SPRING TRACK SCHEDULE, SEASON OF 1928

- Mar. 17 —Illinois Relays, at Champaign, Ill.  
(Called off)
- Mar. 21 —Interclass Meet, Here.
- Mar. 28 —Interfraternity Meet, Here.
- Apr. 14 —Earlham, Dual Meet, at Richmond.
- Apr. 21 —Indiana State Normal and Indiana Central,  
Triangular Meet, Here.
- Apr. 27-28—Drake Relays, At DesMoines, Iowa.
- May 4 —DePauw, Dual Meet, at Greencastle.
- May 4 —Culver vs. Butler Freshmen, at Culver.
- May 12 —Little State Meet, at Greencastle.
- May 15 —Rose Poly, N. A. G. U. and Butler,  
Triangular Meet, Here.
- May 18 —DePauw Freshmen and Butler Freshmen,  
Dual Meet, at Greencastle.
- May 19 —State Meet, at Lafayette.
- June 8-9 —National Intercollegiate, at Chicago.
- June 23 —Olympic Trials, at Detroit.



Holz Wins 100-yard Dash. Triangular Meet April 21

## TRACK

**T**HE 1928 track season was more or less one of ups and downs, for although the Blue and White squad, under the direction of Coach Patsy Clark, won two triangular meets and dropped a like number of dual events, it would have had a much more successful season could it have added to its personnel two men who could win in the jumping events and another successful weight tosser. Captain Holz, White, and Yeager performed satisfactorily in the dashes and hurdles while the number of points annexed by McCormack and George were instrumental in swelling the Butler scores. In the field events Bugg and Thompson were the only men who could be depended upon as point gainers.

Earlham, Butler's first opponent of the 1928 season, outclassed Coach Clark's proteges in the majority of the field events at the Richmond track and forced the Blue and White squad to drop the meet, 72-54, although the Bulldogs swept the majority of the high honors in the running events. Captain Holz won both the 100 and 220 yard dashes while McCormack, sophomore member of the Butler team, bested the Quaker entrants in the quarter and half mile runs. Of the remaining four firsts which added to the Butler score, two were earned outside the races, one when Bugg won the shot and the other when Thompson tied for first place in the pole vault.

In the first meet on Irwin field, Butler entertained Indiana Central and Indiana State Normal. Although the Blue and White squad led



White Wins 220-yard dash. Triangular Meet May 15  
*Page One Hundred and Thirty*

## TRACK

from the first event to the last, their failing to gain points in the field events allowed the Greyhounds to bring their total to within a fraction of a point short of the Butler score.

Butler partook in only one relay event of National importance—the Drake relays—and in that Holz, Yeager, White and Leet composed the quartet which annexed third place in the half mile race.

The track squad took part in two meets at Greencastle, first in a dual meet with DePauw and later in the Little State meet. The Methodists trounced the Clarkmen by a lopsided score in the dual meet when DePauw men took all the places in the field and weight events excepting three thirds. At the Little State meet Butler won fourth place aided by Yeager's first in the high hurdles and two second places won by Captain Holz, one in the century dash and the other in the low hurdles.

Rose Poly and N. A. G. U. made up the opposition which met Butler in the last meet on Irwin field. Butler won the event in a handy style with the Engineers placing second and the N. A. G. U. athletes trailing in third place.

The State meet at Lafayette where Captain Holz, Yeager, White, Leet, Bugg, McCormack and George were the only Butler entrants concluded the activities of the Blue and White tracksters for the 1928 season.



Yeager Wins High Hurdles. Triangular Meet April 21



HERMAN PHILLIPS

## BUTLER UNIVERSITY OLYMPIC ENTRANT

**H**ERMAN PHILLIPS, Butler '27, reaffirmed his athletic eminence in qualifying for a berth on the united States Olympic team July 5 in the preliminary trials at Philadelphia. He is one of a four-man team representing Uncle Sam in the 400-metre run and is the only Olympic entrant carrying with him the name of Butler University. Joe Sivak, freshman track luminary, after qualifying for the final trials at Boston, won his preliminary heat in the 1,500 metre run but failed to

gain an Olympic entrance when he ran fifth in the final race, which was won by Ray Conger in record breaking time.

Since his graduation Phillips has been running under the colors of the Illinois Athletic Club in numerous indoor and outdoor races throughout the country. One of his recent accomplishments was at Columbus, Ohio, when he beat Ray Conger in a special half-mile race. "Flip," as Phillips is intimately known, gained eminence through his winning for three consecutive years the national intercollegiate 440-yard run, the first time any one runner has been 440-yard champion for three successive years. He has run nine 440-yard races under :49 in official competition and claims that as a record. His workouts this spring and summer have been held on Irwin Field.

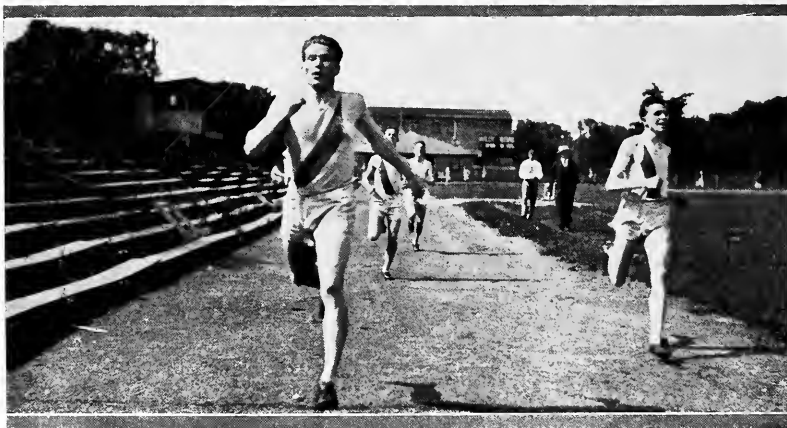

Herman Phillips (foreground) training on Irwin Field

## FRESHMAN TRACK

As part of the annual field day between the Butler freshmen teams and the Culver Military Academy squads at Culver, the rhinies succeeded in defeating the Cadets on the track for the first time since the two schools have held hostilities. Allen and Sivak led the Bullpups, annexing two firsts; while Urbains, Jones, Cavosie, Murnan, Hurbertz and Hatfield gained points in several events. The mile relay team composed of Fairchild, Sivak, Gardner and Seeright bettered the Culver relay quartet.

With the rhinies showing their strength in the field events and sweeping all places in the shot put, high jump, discus and javelin throw, the freshman team won its second and last meet of the season from the DePauw freshmen. Allen again led the scoring with three first places, while the remaining members of the team scored numerous points in all the events.

### *Freshman Cross Country*

Butler's only cross-country team in 1927 was made up entirely of freshmen. They downed the DePauw varsity harriers early in the season in a practice run when Sivak broke the tape ahead of the Methodist runners. On Thanksgiving day the rhinie squad was entered in the annual Y. M. C. A. meet at Louisville. Urbains led the freshmen to victory this time while other Blue and White runners collected third, fourth, fifth and sixth honors.



Butler Freshmen vs. DePauw, Practice Meet







# minor sports

## "TOMMY" WILSON

*Tennis Captain*

"TOMMY" WILSON, Bulldog Tennis captain for the past two years and a junior on the squad, finished his second year on the varsity as one of the leading tennis players in the state and middle west. After failing to lose a single set all season during the regular scheduled matches, he journeyed to Terre Haute and won the singles title of the Indiana Intercollegiate Conference and paired with Marshall Christopher, number two man on the varsity, to win the doubles title.



"TOMMY" WILSON

Wilson has experienced a steady rise in Hoosier tennis circles for the past five or six years, having gained much popularity four years ago, when he defeated Sandy Weiner, a protege of William T. Tilden, in the National Clay Court Championships held here that year. Playing on the Ellenberger Park courts since first starting the game, Wilson has risen to be a serious threat to all state championship contenders. Last year he reached the semi-finals of the City Tennis Tournament at Indianapolis, only to be defeated by Johnny Hennessey, Davis Cup star. This year he reached the finals against Julius Sagolowsky, former Bulldog captain.

In his two years of intercollegiate competition Wilson has yet to lose a singles match. This year he paired with Christopher, and the two played as number one doubles team. The pair had no difficulty in finishing the season undefeated, including the doubles championships of the state at Terre Haute.



SHERER



ORBISON



M. CHRISTOPHER



WILSON

## TENNIS

**C**APTAIN "TOMMY" WILSON, Orbison, Sherer, Christopher and Chandler finished the 1928 tennis season by winning nine of their ten matches against collegiate competition besides annexing the state championship in both the singles and doubles events. The only blemish on their record came when Purdue won the final set of the Butler-Boilermaker match to win by a 4-3 score.

Two contests with the Indiana University squad were called off, and a third cancellation dispensed with the scheduled St. Xavier match. Double victories over Muncie Normal, DePauw and State Normal head the Bulldog record, while Indiana Central, Cincinnati University and Franklin each succumbed to the ability of the Butler net stars in a single contest.

Only three matches were scheduled for the first year tennis squad. Of this number it defeated the Wabash rhinie team, tied with the Culver quartet and then tied with the Cavemen in a second encounter. Horst, Carrington, Bley, Sunman and Dunbar received freshman numerals.



*Left to Right—Wilson, capt.; Orbison, Prof. Haworth, coach; Chandler, M. Christopher, Sherer.*



CAPT. HANNA



CAPT. HANNA, COOK, COPE



COPE TEEING OFF



COOK



COPE

## GOLF

**U**NDER the direction of Coach Hinkle, the golf team this year faced a schedule of six matches. Although the Blue and White stylists won only one of their matches, their opposition composed some of the most formidable collegiate aggregations in the state. Indiana held a double victory over the Butler squad while Purdue was victorious in a single contest. DePauw lost their match at Indianapolis but evened the score by defeating the Butler quartet at Greencastle. Through the endeavors of the athletic department the Indiana Conference championships were played at the Highland country club, the first time that the state capital has ever entertained the state title aspirants. Cook, Cope, Hanna and Dailey represented Butler in the championship tournament.



*Top Row*—Carter, Dailey, Lane, Kilpatrick, Youel, Boyer, Tracy, Caldwell.  
*Bottom Row*—Cope, Hanna, Cook.



**intra-mural**



Phi Delta Theta Basketball Team

*PHI DELTA THETA BASKETBALL*

Sigma Chi and Phi Delta Theta fought to a tie for first place in the annual inter-fraternity tournament. Each had lost only one contest after completing the round-robin schedule which was followed. But, when the Sigma Chis found things too strenuous in the Greek trophy battle, the Phi Deltas won their second championship of the year.

*PHI DELTA THETA FOOTBALL*

The Greek organizations at Butler are anxious, of course, to gain trophies, but the most desirable athletic award which may adorn the mantel of any fraternity house is the cup awarded to the champion football squad. In October the Phi Delta Theta gridders raced to year's championship by downing the Chi Rho Zeta, Sigma Chi and Lambda Chi Alpha teams in quick succession. The Lambda Chi team was runner up in the championship series.



Phi Delta Theta Football Team



Chi Rho Zeta Track Team

*CHI RHO ZETA TRACK TEAM*

Chi Rho Zeta surprised the majority of the inter-fraternity athletic followers by romping away with the track championship. This year both varsity and freshmen varsity men were allowed to compete under their fraternity colors, adding much interest and enthusiasm to the event. Lambda Chi Alpha ran a close second to the winners, with Phi Delta Theta and Delta Tau Delta tying for third place.

*SIGMA CHI BASEBALL*

Sigma Chi showed the remaining Greeks on the campus how baseball should be played and in doing so won for themselves the championship cup and the laurels which accompany it. When the champions met the Sigma Nu team in the last game of the inter-fraternity season, they boasted a perfect record. Delta Tau Delta took second place honors.



Sigma Chi Baseball Team

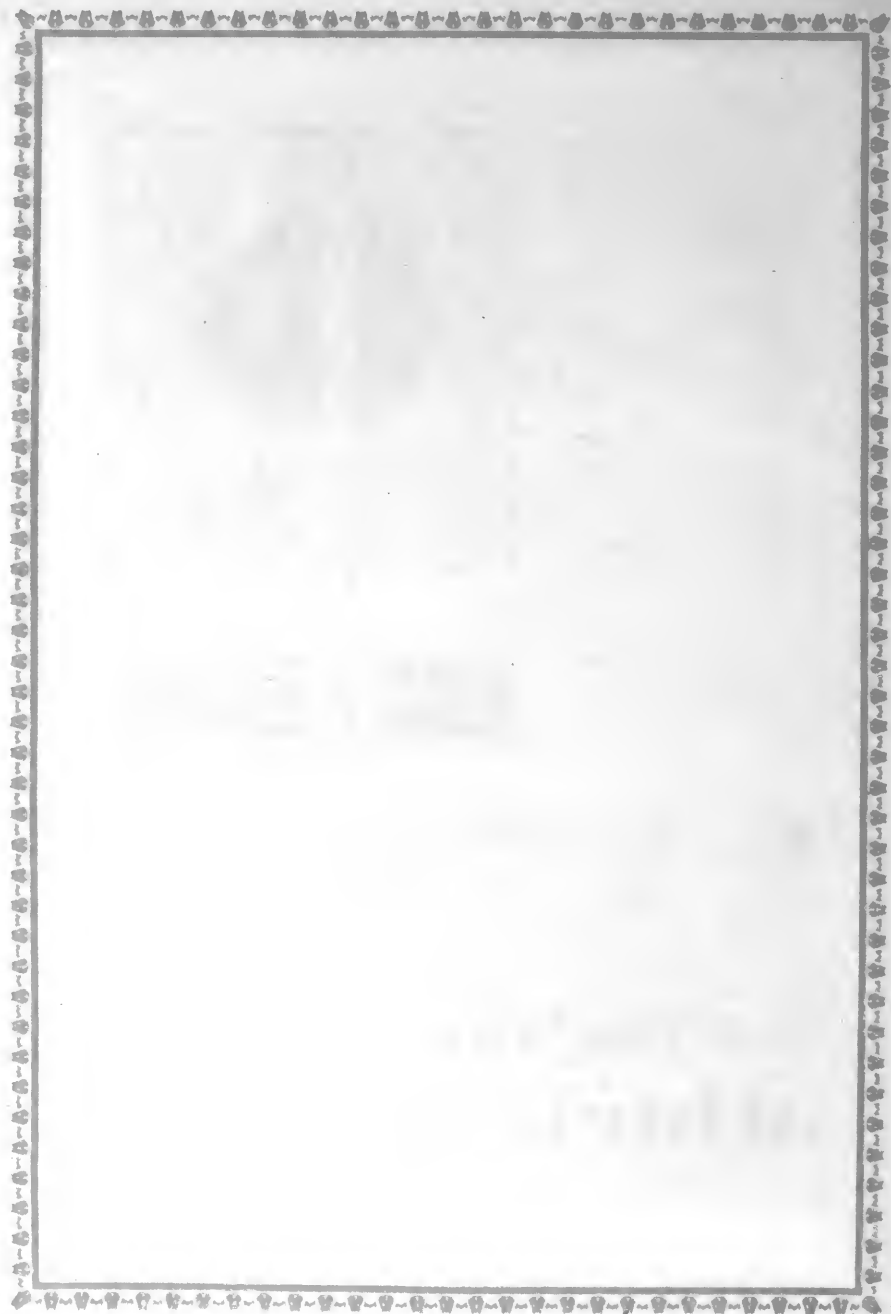





# women's athletics



## WOMEN'S ATHLETIC ASSOCIATION

**B**UTLER Women's Athletic Association promotes school spirit, greater participation in athletics, and more interest in the physical education of women students. It maintains a point system by which a woman student participating in athletics may be awarded three distinct honors. The first honor is a W. A. A. pin for having acquired four hundred points, the next a monogram for seven hundred points and third a sweater for one thousand points. In order to become a member of W. A. A. a woman athlete must earn one hundred points and also maintain fifty additional points for each year. The points are obtained by playing on class and varsity teams, by entering extra gymnasium classes and by placing in the tennis and golf tournaments.

Coach Schulmeyer, as a result of her unusual interest in promoting women's athletics, maintains two cups to be awarded to intramural basketball and volleyball teams when they have won the series three times. They are known as the Schulmeyer cups.

The W. A. A. Staff includes: Virginia Hampton, president; Evelyn Seward, vice-president; Bertha Green, secretary; LaRue Hale, treasurer; Katherine Price, basketball assistant; Clara Foxworthy, volleyball assistant; Elizabeth Fullenwider, tennis assistant.



Hampton, pres.; Seward, vice-pres.; Green, sec.; Hale, treas.



## PERSONNEL WOMEN'S ATHLETICS

**U**NDER the direction of Miss Louise Schultmeier and her assistant, Susie Harmon, women's athletics at Butler are keeping pace with the extended athletic programme of the university. Intra-mural and class contests have become major events with a greater number of girls participating each season. Basketball and volleyball are the chief sports, with swimming, track, tennis, hiking, golf and archery increasing in popularity. Classes in folk dancing, games, drilling, and swimming are held twice a week.

With the new gymnasium and the athletic facilities to be had at Fairview, women's athletics will assume more importance and will take in a larger field of sports.

Coach Schultmeier has planned an extensive women's athletic programme which will surpass any that Butler has ever had. Elaborate plans have been made for the classes of instruction. Folk dancing, clogging and eccentric dances will be taught. Regular classes in swimming and diving will be held throughout the entire year. Girls will be given greater opportunity to participate in sports and a wider field of activity in this line will be provided. Games will be scheduled with other colleges in Indiana and tournaments will be held. With these and other added features, women's athletics will undoubtedly increase in popularity and value along with the other departments of the university.



*Left:*

LOUISE SCHULEMEYER,  
Director



*Right:*

SUZIE HARMON,  
Asst. Director



## WOMEN'S ATHLETICS

**W**OMEN'S athletics at Butler University have experienced a remarkable impetus in the past few years. Not only has the growing interest of women students of the university contributed to the growth of the department, but much of the credit must be given Miss Schulemeyer and her assistant, Suzie Harmon.

An extension of the programme of women's sports now includes a variety of activities including tennis, swimming, track and archery. Swimming classes have been conducted for several years at the Y. M. C. A. and local athletic clubs, where credit is given by the department. Archery was introduced to the classes in gymnasium for the first time this spring. An extension of this programme is planned when the university is moved to its new location at Fairview, where the future erection of a women's gymnasium is planned.

Besides the varied minor sports which are now offered, competition in varsity basketball and volleyball are available to the woman athlete. Inter-sorority games, with independent teams competing, are a part of the W. A. A. yearly schedule.



*First Row—Price, Deal, Schulemeyer, coach; Baldauf, Glover.  
Second Row—Thorne, Seward, Robinson, Welbourn, Fullenwider.*



Independent Volleyball Team

## INTRA-MURAL VOLLEYBALL

**T**EN volleyball teams were organized soon after the basketball season. The games took place every Wednesday and Friday for two months, and each game consisted of one set which in turn was made up of three games. The team winning two or more of the games in the set was declared the victor of that contest. The Independent team won the series after a hard season, with Delta Delta Delta coming in second. Katherine Price was the captain of the victorious team. By the quick action of its players and their unusual serving the Independent team was able to come out first in the series. Clara Foxworthy assisted Miss Schulmeyer as the W. A. A. representative.



Volleyball in Gymnasium



Sophomore Basketball Team

## VARSIY BASKETBALL

**D**UE to their outstanding work on the class and intra-mural teams the following girls were selected for the varsity basketball team; Mae Deal, Clara Foxworthy, Elizabeth Fullenwider, Katherine Price, Ruth Robinson, Evelyn Seward, Lorene Thorne, and Dorothy Welbourn. Katherine Price was elected captain. The varsity up to and including this season has been a purely honorary team as it does not play any games. However, plans have been made to compete with teams next year. Games will be scheduled with other universities throughout the state.



Varsity Basketball: Seward, Price, Melbourn, Foxworthy, Baldauf, Thorne.



Freshman Basketball Team

## INTER-CLASS BASKETBALL

**F**OR the second time the class of '29 won the Inter-class Basketball Championship. The tournament consisted of a play-off of two games between each class, the Junior's supremacy being threatened seriously only by the Freshmen, who finished the season in the runner-up position. Katherine Price, captain of the winning team, was the outstanding player at all times, leading her team to straight victories. The first year players showed unusual ability and, although they were never able to defeat the Junior team, they gave them keen competition. Frances Boston was captain of the Freshman team.



Gymnasium Class



Kappa Alpha Theta Basketball Team

## INTRA-MURAL BASKETBALL

**T**HIS year the Schulmeyer cup, awarded to the victorious team in the intra-mural basketball series, was won by Kappa Alpha Theta for possession during the year 1928. Delta Delta Delta came in second in the series. The winning team played throughout the series without losing a single game. Their excellent pass-work, accuracy of making baskets and superior team work, enabled them to surpass every other team in the series.



Junior Basketball Team: Price, Hampton, Lawson, Thorne, Fullenwider, Hale, Deal, Sohl.  
*Page One Hundred and Fifty*





Tennis Team: Fay, Kurzrock, Green

#### *TENNIS*

Because of an early and extended rainy season the spring tennis schedule was not completed. Those girls still in the running were: Miriam Fay, Margaret Elrod, Bertha Green, Denise Kurzrock, Evelyn Seward and Ruth Robinson.

#### *SWIMMING*

Swimming classes were held twice a week at the Indianapolis Y. W. C. A. during the second semester. These classes were open to all Butler girls participating in athletics. Although no actual team was chosen, the outstanding swimmers were: Katherine Price, Ruth Robinson, Barbara Bridges, Opal Fleming and Maja Brownlee.



Swimming Class Y. W. C. A.: Brownlee, J. Hall, Ragan, Jones, A. Hall, Bridges, Fullenwider.

1. The first part of the document discusses the importance of maintaining accurate records of all transactions and activities. It emphasizes that proper record-keeping is essential for ensuring transparency and accountability in the organization's operations.

2. The second part of the document outlines the various methods and tools used to collect and analyze data. It highlights the need for consistent data collection procedures and the use of advanced analytical techniques to derive meaningful insights from the collected information.

3. The third part of the document focuses on the implementation of data-driven decision-making processes. It describes how the organization leverages its data to identify trends, assess risks, and optimize its performance across different areas of the business.

4. The fourth part of the document addresses the challenges associated with data management and security. It discusses the importance of implementing robust security measures to protect sensitive information and ensure compliance with relevant regulations and standards.

5. The fifth part of the document provides a summary of the key findings and recommendations. It concludes that a strong data management strategy is crucial for the organization's long-term success and growth, and it offers practical suggestions for improving data practices and enhancing the overall data ecosystem.



# ORGANIZATIONS



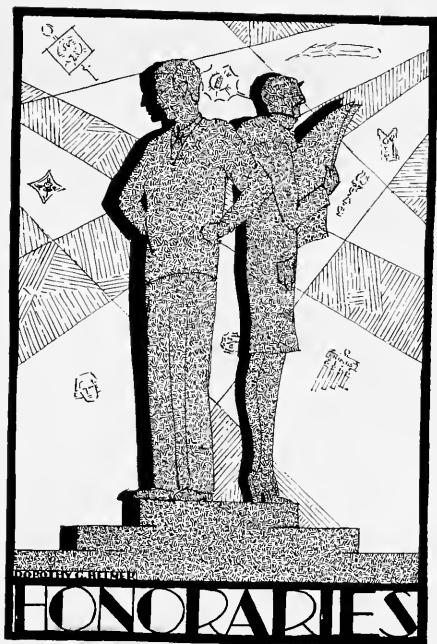



## PHI KAPPA PHI

**M**EMBERSHIP in Phi Kappa Phi is the reward given students for high attainment during their entire college course in scholarship. This honorary society was founded on the Butler campus in 1922. Twice a year students from the upper fourth of the senior class are chosen by the faculty members of the society. Those elected to Phi Kappa Phi the first semester usually attain an average of ninety and above. This year these students are: Jane Ogborn, Margaret Elrod, Virginia Barnes, Irene Bowers, Mary Boyd, Mary McCormick, Mrs. Grace Meyer, Elizabeth Ann Miller, Adalai C. Moore, Virginia Small and Margaret Woessner. The students in the second group are: Gertrude Grainger, Waide Price, Hattie Krueger, James Taylor, Anna Conway, J. C. Harger, Margaret Hackleman, Zeno Vandover, Helen Tomlinson, Eleanor Wallace, Frank Furstenberg and W. T. Harger.

Officers elected for 1928-1929 are: Prof. Henry M. Gelston, president; Prof. Milton D. Baumgartner, vice-president; Helen Hoover, secretary; and Prof. A. Dale Beeler, treasurer.



*Top Row*—Barnes, Bowers, Boyd, Conway, Furstenberg, Grainger.  
*Second Row*—Hackleman, Harger, Krueger, McCormick, Meyer, Miller, Moore.  
*Bottom Row*—Ogborn, Small, Tomlinson, Underwood, Vandover, Wallace, Woessner.



## SCARLET QUILL

**P**ERHAPS the most coveted goal for enterprising and ambitious underclass coeds is Scarlet Quill, a senior honorary for women. Scarlet Quill was founded in 1921 with the idea of petitioning Mortar Board in the future and since then has stood for the highest standards in scholarship, interest in activities and development of personality. At the end of their junior year, any number of women, not to exceed twelve, may be chosen on the basis of scholarship, activities and personality to perpetuate the work and ideals of Scarlet Quill.

Under the capable direction of Jane Ogborn, president, and Mrs. T. G. Wesenberg, faculty advisor, Scarlet Quill has contributed materially to the development of a "greater Butler." Its most noteworthy contribution is the awarding of a scholarship to the most worthy sophomore girl for her junior year. The scholarship was given this year to Lucille Turner, whose average was the highest in her class. A benefit bridge party is given each year to raise money for this fund.

Scarlet Quill—in cooperation with Blue Key—has for several years sponsored the Butler Homecoming celebration. Both organizations choose the judges, who decide on the best float in the downtown parade, or the most artistically decorated fraternity house.



*Top Row*—Ogborn, pres.; Ross, vice-pres.; Helmer, sec.; Hooker, treas.; Bowers.  
*Second Row*—Elrod, Green, Kelley, Orloff, Roller.



## CHIMES

**C**HIMES, the junior honorary society for women, was founded in 1924, under the auspices of Women's League by Dean Evelyn Butler, for the purpose of acquainting freshmen girls with the fundamentals of college life.

Every spring eight Sophomore girls are chosen on the basis of activities, personality and democracy to carry on the work for the following year. At the annual Gridiron Banquet, a razz affair held at the Columbia Club April 9, the following girls were "spiked" with the silver and gold ribbons of Chimes: Maja Brownlee, Bertha Corya, Betty Evans, Virginia Flowers, Eleanor Hadd, Bonita Heft, Dorothy Lambert and Dorothy Ragan. Dorothy Pier, president, was toast-mistress. The other officers are: vice-president, Virginia Hampton; secretary and treasurer, Helen DeVelling.

Before the opening of college in the fall, each girl entering for the first time receives a letter from "Chimes" welcoming her to Butler. "Vouchers," chosen from prominent junior and senior women, assist the Chimes "colleagues" in helping the Freshmen with the problems they meet during registration and their first few days at Butler. During the year, several teas and parties are given for the freshmen girls.



*Top Row*—Pier, pres.; Bartley, Campbell, Davis, DeVelling, Hampton, Lyons.  
*Second Row*—Seward, Batty, Fay, Green, Higgins, Ogborn, Ross, Smith.





## PHI DELTA PHI

**O**RGANIZED in 1920 with the essential purpose of fostering the true and fundamental principles of democracy and good fellowship, Phi Delta Phi has held an important place among Butler's honoraries for women.

Membership is composed of two sophomores from each sorority and two from non-sorority women, chosen on the basis of excellence in scholarship, womanliness and service. In keeping with its idea of promoting good fellowship among Butler women, it sponsors an all-coed event each year. This is the Kid Kaper, first given in 1921, which was held this year on April 25 in the gym. All girls in the school are invited to come dressed as children. Lollypops—rompers—short socks—pigtailed and hair bows are quite the fashion, as are the latest dance steps. This party is always one of Butler's gayest, for every girl seems to enjoy living over her childhood days at least for one evening.

Phi Delta Phi was also one of the seven groups on the campus to contribute to the fund to send a delegate to the Pan-Hellenic Conference at Pittsburgh.



*Top Row*—DeVelling, pres.; Bingham, Campbell, Falvey, Kelley, Kistner, Lyons, Reeves, Seward.

*Second Row*—Sohl, Davis, Delbrook, Evans, Flowers, Hargitt, Haugh, Heft, Holder.

*Third Row*—Lambert, Lett, Malloch, Plummer, Ragan, Sadlier, Shera, Walker, Wilding.



## SCARF CLUB

COMPOSED of freshmen and sophomore women, Scarf Club—an honorary organization—was founded in 1921 at Butler with the purpose of promoting good fellowship and cultural pursuits and of bringing about increased student body support of campus activities. Membership is limited to one girl from each fraternity and an equal number of non-fraternity girls selected on a basis of significant participation in school activities, spirit of cooperation, school loyalty and leadership.

The club holds various social functions throughout the year. Two of these are given for all freshmen girls. This year the first was a tea in the fall, and the second was a St. Patrick's tea dance held at the dormitory. For several years the girls have helped with the May Day festivities. Dressed in white, no matter what the thermometer may register nor what the color of the sky may be, they serve the May Day breakfast out of doors. At Christmas time the girls do charity work among the needy of the city. Their well-filled baskets bring cheer to many homes during the holiday season.



*First Row*—Hester, sponsor; Hadd, pres.; Epler, Hollingsworth, Williams, Hall, McPherson, Shera, Schad, Dawson.

*Second Row*—Pascoe, Arnold, Brannigen, Dodson, Avels, Dalman, Miller, McDonald, Evans.

*Third Row*—Howell, Mock, Kahn, Clinehens, Withers, Thomas, Lindenberg.

*Page One Hundred and Fifty-eight*



## THETA SIGMA PHI

**O**UTSTANDING ability displayed by women in journalism is honored by election to membership in Theta Sigma Phi, national honorary professional journalistic fraternity for women. Pledge ribbons are lavender and green, tied around a pen, which is in the form of a gold matrix.

In March, 1927, Alpha Iota chapter of Theta Sigma Phi was installed at Butler by Miss Sara L. Lockwood, national president. Before its installation, the organization was known as Scribblers Club. Next fall the Theta Sigs are planning to give their first Matrix table, an elaborate formal function at which important writers are guests and speakers for the occasion. Other guests include faculty and prominent students around school. Every Theta Sigma Phi chapter is expected to hold a Matrix table each year.

All Theta Sigs are working or have done work on the Collegian at some time. Those who have been busy with other newspaper work this year are: Margaret Elrod, Jean Davis, and Louise Eleanor Ross, all of whom are writing for local publications.



*Top Row*—Ross, pres.; J. Campbell, Elrod, Lampel, Kelley.  
*Bottom Row*—M. Brownlee, Corya, J. Davis, Benning, Hall, Robinson.



## SIGMA DELTA CHI

**P**ROFESSIONAL men's journalism fraternity, Sigma Delta Chi, was organized at DePauw in 1909 and founded on the local campus in 1926. Since its formation at Butler the fraternity has fostered and aided the remarkable work being done in the journalism field at the university. Two special editions, the twenty-four page paper, which was distributed at the Indiana High School basketball tourney, and the Homecoming edition of the Collegian were both published under its auspices. Also, the enlargement and more frequent issuing of the paper has been made possible by the work of members of the organization.

Besides work in the newspaper field the fraternity is also active in promoting worthwhile activities on the campus. The members sponsored a concert given by the Men's Glee Club which was presented at the Irvington school auditorium March 29.

The Butler chapter cooperated with the DePauw chapter in giving the annual Sigma Delta Chi Founders Day banquet at the Hotel Lincoln April 17, at which Meredith Nicholson and the national president of the fraternity, James A. Stewart, spoke.

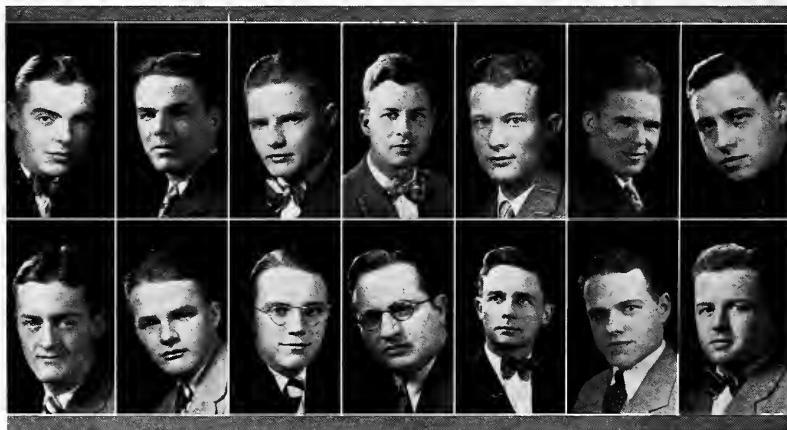

*Top Row*—Scheleen, pres.; Carvin, Gearheart, Gremelspacher, Helms, Howenstine, Roach.  
*Bottom Row*—Ross, Waldon, Walker, Prof. DeForest O'Dell, Asst. Prof. J. Douglas Perry, Herbert Hill, Robert Harrison.



## SPHINX

**R**EPRESENTATIVES of the national Greek letter fraternities on the campus organized in 1920 and received a charter to Sphinx Club from the Wabash chapter the following year. The membership consists of undergraduate men who have succeeded in distinguishing themselves in some form of collegiate activities. The pledge insignia is a black and white ribbon, worn on the coat lapel, and the active badge of the organization is a golden sphinx head.

Sphinx fosters inter-fraternity relationship and endeavors to promote a spirit of cooperation among fraternities, for the advancement of school spirit. It arouses interest in campus activities by sponsoring all-school events. The annual Urbana pilgrimage has been promoted largely by Sphinx Club, which has charge of the sale of tickets for the Butler-Illinois football game.

At the end of the school year, Sphinx annually awards a trophy to the member of the football team esteemed the most valuable. The faculty is responsible for this selection, which is announced at the close of school.

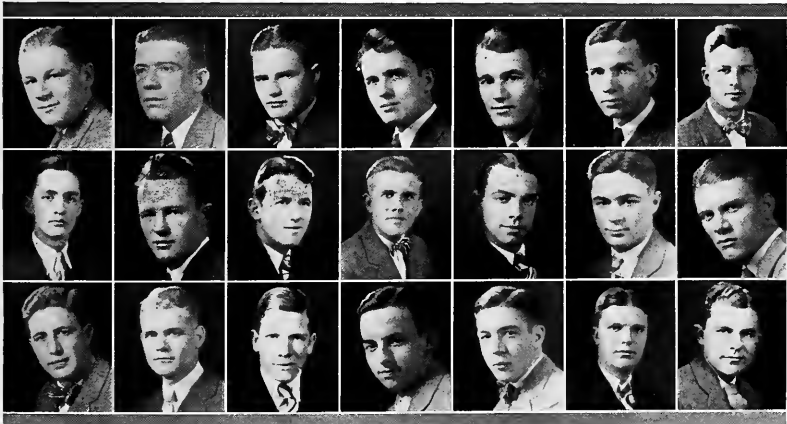

*Top Row*—Walker, pres.; Strickland, vice-pres.; Gearheart, sec. and treas.; Brown, Cook, Finney, Gremelspacher.  
*Second Row*—Hollingsworth, Hufford, Nail, Tudor, Caulkins, Chandler, Clarke.  
*Third Row*—Haggard, Lewis, Orbison, Pitts, Paul, Schmedel, Smitson.



## BLUE KEY

**B**LUE KEY founded in 1924 at Gainesville, Florida, established its twentieth chapter last year at Butler. The organization was started at the Florida university by B. C. Riley, and became a national fraternity in February, 1925. Within two and one-half years, it has expanded until it now has chapters in forty-one colleges and universities. Skulls chapter of Blue Key is a junior-senior organization, and members are elected on the basis of achievement and interest in campus activities. They are pledged in the fall semester and wear the blue and gold ribbons, the insignia of the club. Service is the fundamental principle, underlying the general purpose of promoting school spirit and fostering a closer bond of relationship between the faculty and students. The local chapter was originally founded in 1920 by Pat Page for the purpose of promoting fellowship among "B" men and to encourage scholarship especially among the freshmen athletes.

Blue Key and Scarlet Quill have, for several years, cooperated in sponsoring the activities connected with Home-coming Day. Since this organization has received its national charter the prestige of the college in its program of expansion has been greatly increased.

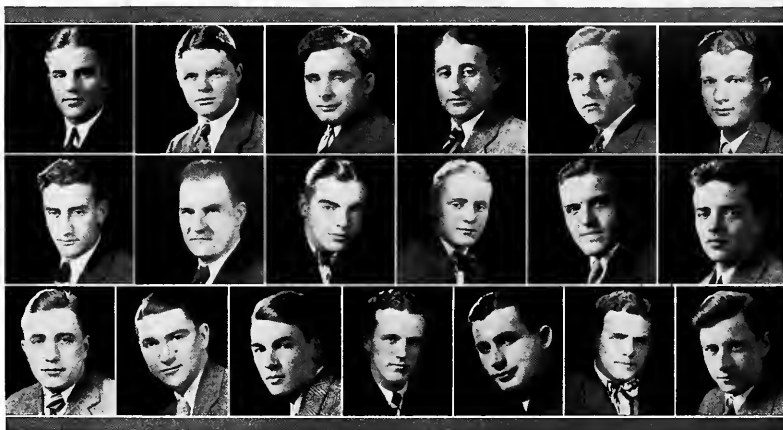

*Top Row*—H. Collier, pres.; G. Collyer, vice-pres.; Cottrell, Chadd, Davis, Helms.

*Second Row*—Holz, sec. and treas.; Hutchinson, Scheleen, Beem, Bugg, Daily.

*Third Row*—Dienhart, Hebert, Higgins, McDowell, Meek, Nulf, Shepperd.

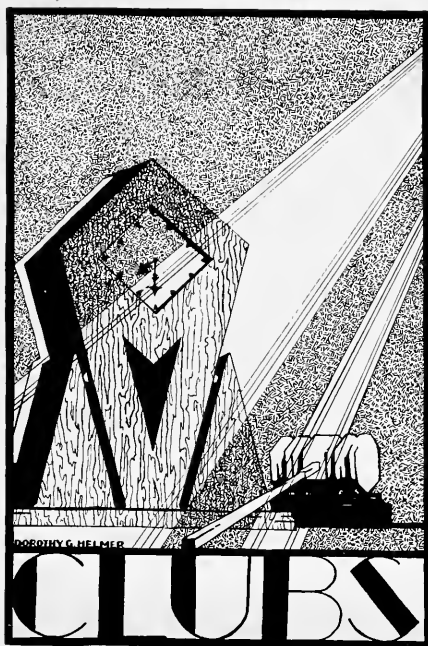



## BAND

**W**HEREVER and whenever Butler is holding a celebration, the Butler band is always near—attired in its blue uniforms. This year the organization, in charge of J. B. Vandaworker, has presented many programmes which have helped bring the name of Butler before the public's attention. The band went on a concert tour of Northern Indiana this year and was well received by its audiences.

More than fifty members are enrolled for this work which has been placed on the basis of a one hour elective credit arrangement. The band plays at all the football and basketball games and frequently broadcasts Butler programmes over WFBM in addition to the Radio Bureau's weekly university radio hour.

This year the band inaugurated the policy of presenting its senior members with Butler sweaters. The first to receive this honor were Brazier Beecher and Kent Beecher.

At the June Carnival the band followed its usual custom of giving a concert before the pageant. With Butler at Fairview the band, having played at the dedication game with Notre Dame at the new Field House, promises to increase its ranks to the desired hundred mark. Henry Hebert is student director of the band.



Band Ensemble: J. B. Vandaworker, conductor; Henry Hebert, student director.





## CAMPUS CLUB

**C**AMPUS CLUB was organized in 1922 by the women in the college residence under the guidance of Dean Butler, sponsor, with the aim of promoting good fellowship and scholarship and of upholding the traditions existing at the dormitory.

The club sponsors social affairs that are unique and attractive. Last fall the girls gave a clever stunt, entitled "Campus Affairs" on Geneva Stunt day. At the Melting Pot Bazaar the club placed third with one of the cleverest booths entered. Dressed as bold pirates they guarded a treasure chest which was really a grab bag.

Meetings are held each Wednesday evening. Rulings are made by the club and, after being approved by Dean Butler, are put into effect and are recognized by the students living in the Residence.

Because Campus Club is open only to women residing in the dormitory, the membership has been restricted by the size of the Residence. However, with the erection of a new and larger building at Fairview, Campus Club should grow in size and influence.



*First Row—Alvey, Williams, Wilson, pres.; Lehr, Hays.*

*Second Row—Roe, Lamson, Quick, White.*

*Third Row—Bolin, Rhoads, Tegarden, Arnold.*



## DER DEUTSCHE VEREIN

**D**ER DEUTSCHE VEREIN is an organization composed of twenty-five students from the German department. The members are chosen by Professor and Mrs. M. C. Baumgartner on the basis of ability and interest in the German language. Meetings are held on the first Thursday of each month at the homes of the various members.

The club offers opportunity for practise in the fluency of speaking German and for acquiring a better understanding of the language. Interesting and well-planned programs consisting of sketches of Germany, short plays, songs, dialogues and short talks are conducted in German. Papers are read by members on German traditions and customs, origin of German folk songs, German literature and lives of German authors.

Apart from the monthly meetings, Der Deutsche Verein produces for the public a German play. This year "Unter Vies Augn" was given. A German Christmas party is held annually for the members, and a picnic outside of town ends the activities of the organization each school year.

This club is sponsored by Professor and Mrs. Baumgartner, Miss Julianna Thorman and Miss Violet Beck.



*First Row*—Prof. Baumgartner, sponsor; Moorman, pres.; Monninger, Huston, Kreuger, Thiele, Mrs. Baumgartner, sponsor.

*Second Row*—Stegemeier, Beck, Thorman, Emhardt, Amos, Mallock.

*Third Row*—Fillingham, Marshall, Rodebeck, Woelfing, Adolay, Emhardt, Baron.



## MATHEMATICS CLUB

**M**ATHEMATICS Club has had two semesters of rather varied activity. Perhaps the most outstanding work of the year has been the presentation of a mathematical pageant in the fall. Written by Miss Gladys Banes, instructor in the mathematics department, in conjunction with one of her classes, the pageant was repeated a second time before the Indiana section of the Mathematical Association of America when it met here in May.

Meetings of a social and instructive nature are held by the club once each month. The reading of a paper usually supplies the major part of the programmes, and musical numbers fill out the evenings' entertainments. The papers deal with such topics as astronomy, the history of mathematics and biographies of well known mathematicians. Among those read this year were one on the "Number System," by Prof. Elijah Johnson, and one on the "Einstein Theory of Relativity," by Miss Juna Lutz.

Vernon Carlin has been elected president for next year. Gladys Hooker has been acting president since the graduation of Virginia Barnes in January.



*First Row*—Hooker, pres.; Henton, Cook, Banes, Prof. Johnson, Lutz, Reiter, Sprague.

*Second Row*—Minor, Manges, Quick, Arnold, Hines, Dirks.

*Third Row*—Winstead, Boling, Lewis, Shields, Carlin, Taylor.



## GIRLS' GLEE CLUB

**U**NDER the capable direction of Mr. Franklin Taylor, of the Metropolitan School of Music, the Girls' Glee Club has gained greater prominence—not only at Butler, but throughout the city and neighboring towns—than has been attained heretofore. The club, consisting of over eighty voices, appeared three times each day at the Circle Theater during Collegiate week from November 12th to the 18th. These performances, besides interesting the public in Butler affairs, enabled the Glee Club this year to donate a considerable amount to the Woman's League building fund. Any girl is eligible to try out for club membership. One hour of credit has been given for work in the organization since 1926.

The Girls' Glee Club has been consistent throughout its entire existence in rendering the highest grade of music in the field of choral work. During the past year, it has appeared before the Veterans of Foreign Wars at their banquet at the Claypool in December. On April 27th the girls also sang at the concert given by the Veterans of Foreign Wars at Caleb Mills Hall. The club opened the Butler Radio Bureau programs last fall, being the first to broadcast from Butler over WFBM.



Emily Mauzy, pres.; Mary Elizabeth Miller, vice-pres.; Helen DeVelling, Sec.; Florence Renn, treas.; LaVonne Chalfant, librarian; Beulah Phillips, Virginia Bailey, soloists; Ruth Otte, accompanist.



## MEN'S GLEE CLUB

**M**EN'S GLEE CLUB in its concerts in various parts of the state and in Indianapolis during the past year, has attained a high degree of success, and has served to interest other communities in Butler. Devoting itself to the perfection of a program suitable for concert work, the club meets twice a week for rehearsal, under the supervision of H. E. Winslow. Members of the club receive one hour of credit for each semester's work.

The first concert of the season was given at the Irvington School of Music under the auspices of Sigma Delta Chi. During its spring tour, which opened with a concert in Frankfort, performances were given in several towns in the north central section of the state. In some of its out-of-town concerts, a new policy was inaugurated by the club this year. Following the program, the organization which sponsored the concert gave a dance, for which the music was furnished by the newly formed Glee Club orchestra, composed of Scott Waldon, Vergil Hebert, Joe Gremelspacher, Paul Frey, Marvin Finch, Henry Hebert and Mr. Winslow.



*First Row*—Charles Barbe, Kent Beecher, Joe Gremelspacher, H. E. Winslow, director; Don Higgins, Gareth Hitchcock, Hugh Thatcher.  
*Second Row*—Seward Baker, Charles Barry, Waldo Clark, John Hack, James Hesser, Reginald Wood.  
*Third Row*—Paul Frey, accompanist; Lloyd Sanders, Robert Murray, Arthur Huddleston, Herbert White, Dale Weaver.  
*Last Row*—Lynn O'Neill, Henry Hebert, Wallace Sims, Tom Cory, Virgil Hebert, Robert Andrey.



## PHILOKURIAN

**E**STABLISHED in 1870, Philokurian is the oldest literary society on the campus. Founded at Northwestern Christian University to promote the interests of ministerial students, it was later affiliated with the Demia, Butler and Athenian literary coed societies and now includes both men and women in its membership. Students are elected to Philokurian on the basis of literary merits, and it has been imperative that they live in Irvington.

In the early days of the society its functions held sway over all other extra curricular activities. Today its members retain the traditional ideals of the first Philokurian. This year under the direction of Rodney Perkins, president, the members have read several papers and have held discussions on contemporary writers. Last year they devoted their time to writers of the past. Meetings are held every week in the Administration building. A member reads a prepared paper, or the meeting is given over to debates or literary discussion.

Philo, however, does not devote its entire time to literary subjects. The meetings have a social air about them that is climaxed once a year at the annual Philo steak fry.



*First Row*—R. Perkins, pres.; V. Perkins, Lawler, Kelley, Wright, Miller, Pitts.  
*Second Row*—Hutchinson, Arnold, Scheleen, Overson, Underwood, Ridge.  
*Third Row*—Nelson, Larmore, McCloud.



E



B

## SANDWICH CLUB

**S**SANDWICH CLUB at Butler University, a school replete with Christian traditions, has had a special significance in striving to preserve and strengthen a spirit of high ideals and Christian living.

Organized in 1904 for the purpose of preparing its members for Christian activity and strengthening the bonds between Butler men and ministerial students, Sandwich Club was then exclusively a men's group. In April, 1925, it was affiliated with the Oxford Clubs of America, a national organization with practically the same ideals and was then known as the Oxford Club. In 1927 the club was merged with the Inner Circle, an organization for both men and women, and the group assumed its original name.

Bi-weekly luncheons are held and a social gathering is sponsored each fall for the purpose of promoting a broader acquaintance and fellowship among the students.

The officers are: Ernest Harrold, president; Jason Cowan, vice-president; Katherine Treadway, secretary; Clifford Lanman, treasurer.



*First Row*—Harrold, pres.; Richey, Treadway, Knowlton, Hamilton, Demaree, Thorne.

*Second Row*—Reed, Grafton, Bell, Swift, O'Dell, Messersmith.

*Third Row*—Cowan, Herod, Wilson, Logan, (Mrs.) Rowe, Thorne, Mendenhall.

*Fourth Row*—Lee, Carlisle, Secrist, Rowe, DeGroot, Lanman, Whippo, Dunn, Patrick, Tudor.



## STUDENT TEACHERS' ASSOCIATION

**B**UTLER University Student Teachers' Association was organized in 1923, drawing its membership from students majoring in the department of education and wishing to make teaching their profession. Due to its previous success the association has grown in numbers and interest. It has created a definite means of contact between students and leaders in the field of education and has contributed materially in extending the name of Butler among state school circles, besides the fellowship and interest it has fostered among its members.

Spirited discussions on subjects relating to pedagogy led by prominent educators at the regular meetings furnish programmes of interest. Since every member of the club has had some practical experience in teaching in the city schools, each one individually is qualified to present a more accurate experience and gain a greater understanding of the problem than is possible in any other extracurricular group. An invaluable quality of service has been rendered to the student teacher in the open forum discussions on imperative problems of the teaching profession.

Under Lee O. Garber, faculty sponsor, the club expects to furnish assistance in placing Butler graduates in teaching positions throughout the State.



Butler Student Teachers' Association.





## ZOOLOGY CLUB

**Z**OOLOGY Club has been organized this year to foster the interest of the students, especially freshmen, of the department in the practical and theoretical research of zoological science. It is an outgrowth of the old Biology Club. In limiting its membership to the students of the Zoology department, the club has been able to make its activities more concentrated and worthwhile. The faculty members of the department sponsor the organization and assist greatly in stimulating the interest of their students. Professor Henry Lane Bruner, head of the Zoology department, deserves much credit for the success of the club.

One of the most important functions of the club is the annual awarding of a scholarship to the Marine Laboratories at Woods Hole, Massachusetts. The student who receives this award must have proved himself worthy of the honor by successful pursuits and unusual ability in the science of zoology. This helps to create and promote an incentive on the part of each member to strive for greater excellency in zoology. Robert Pitts won the scholarship this year.



*First Row*—Small, pres.; Shirk, Bingham, Furstenberg, Kurzrock, MacLean, Robertson, Hollingsworth, Haugh.

*Second Row*—Armstrong, Ryans, Shearer, Foltzenlogel, Simpson, Reynolds, Quick, Campbell.

*Third Row*—Zwick, Fillingham, Meyers, Pascoe, Grainger, Schaeffer.

*Top Row*—Boaz, Weber, Wagoner, Summers, White, Sperry.



## RADIO BUREAU

**I**NFORMING the radio public of the happenings and advancements of the university became such a necessity in 1927 that the Butler Radio Bureau was established to provide a medium for broadcasting, regularly each week, a Butler radio hour. Varied programmes ranging from musical numbers to talks by faculty members serve to fulfil the purpose of the Bureau in disseminating a broader knowledge of local campus activity.

The Butler radio hour is broadcast every Friday evening over WFBM, Indianapolis Power and Light radio broadcasting station. The entire programmes are arranged and presented at the regular hour from nine until ten by Butler students' except at occasional intervals when prominent men speak in the interest of Butler. It is planned to devote a part of the programme later to a lecture course, which will be continued from week to week in the manner of a regular college class. The Butler Band, the men and women's Glee Clubs, the men's quartet, fraternity musical talent and a number of individuals have "gone on the air" as a result of the Bureau's efforts.

Cards and letters have been received from various parts of this and adjoining states complimenting the programmes presented by the Bureau.



Higgins, chairman; Walker, music chairman; Phillips, co-chairman; Cain, faculty rep.



## Y. W. C. A.

**Y**OUNG WOMEN'S CHRISTIAN ASSOCIATION, exists for the purpose of helping the women of the university to face life with courage and open-mindedness. During the past year, the leaders of the organization have sought to foster the best interests of the school, to meet the spiritual needs of the student, to encourage thinking and to create true fellowship among the women.

Believing wisely directed activity to be a vital part of any college organization, the members of the Y. W. C. A. have attempted to serve in some manner the entire campus. Each year they have edited the Student Directory and conducted a second-hand book store. Twelve Butler girls have been sent to the Geneva and Detroit conferences from the proceeds of the semi-annual Geneva Stunt Day programmes. The Y. W. C. A. also sends a representative of the Student Industrial group to the University of Wisconsin summer school.

Social entertainments are held for the purpose of acquainting all types and groups of Butler girls with each other and creating a spirit of good fellowship. At the weekly meetings of the organization, questions, inter-racial, international, industrial and social are brought before the members in open forum discussion.



Pierson, pres.; Bonke, vice-pres.; Vennard, sec.; Kennedy, treas.



## PEN AND PENCIL

**C**ONSISTING of those students in the university who are interested in the development of literary talent, the Pen and Pencil club has been a potent factor in stimulating the creative effort of the student body. Under the leadership of Dean Evelyn Butler, the club has developed from a short story class into a recognized campus organization with stringent membership requirements. The submission of an original manuscript, accepted by the club as displaying sufficient ingenuity and effort, is the chief requisite to membership in the organization.

At the meetings, which are held the first and third Mondays in the month, the programmes consist of talks on literature by speakers prominent in the literary world and the consideration of the submitted manuscripts. Plans are being made and material prepared for the petitioning of Quill, national college literary organization. It is hoped that a chapter will be established on the Fairview campus in the near future.

In collaboration with other literary organizations on the campus, Pen and Pencil aided in the establishment of an official literary magazine, the "Cocoon." The club is expected to render further assistance next year when the magazine will assume larger proportions, becoming a monthly publication.

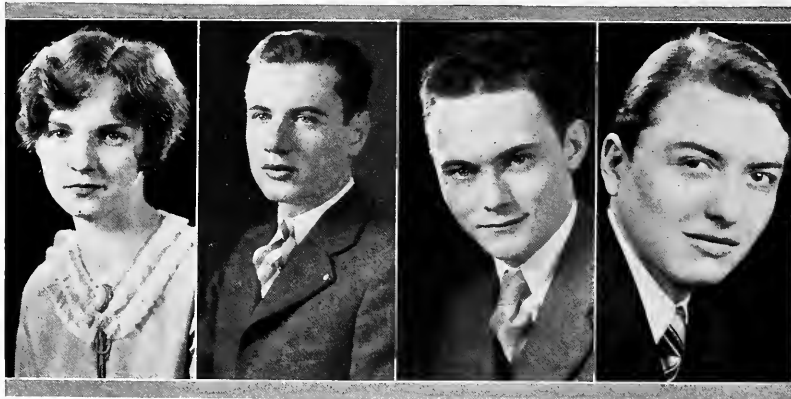

Clerkin, pres.; Sparks, vice-pres.; Coble, sec.; Wheatley, treas.



## INTERNATIONAL RELATIONS

**I**NTERNATIONAL Relations Club since its origin in September, 1928, has had a large and interested following among students desiring a better understanding of international political, social and economic affairs. Although organized primarily for those enrolled in the department of History and Political Science the club is open to others who are interested in its work. A. D. Beeler, assistant professor of history, who spent several years in the consular service in France and Italy, is sponsor of the organization.

Meetings of the Club are held at noon, twice monthly. In addition, during the course of the year evening meetings, open to everyone, are held in the chapel. Well known authorities, both in and out of the university, lecture before the members on topics of current interest in the field of foreign relations. Members are thus able even in the short twenty-five minute meetings to obtain an accurate and clear perspective of the various countries and peoples of the world, especially those with which the United States come in contact. A corresponding secretary keeps the club informed of the happenings of college and individual organizations of similar character.



Orbison, pres.; Deem, sec.; Scherb, treas.; Asst. Prof. Beeler, sponsor.



## WOMAN'S LEAGUE

**O**RGANIZED for all women in school, Woman's League is the most important of all women's groups. Because of the varied interests of its members, Woman's League strives to create a unified spirit among women, to promote a higher moral standard, and to instill in students an enthusiasm for all worthy activities. Mary Lee Orloff has been president this year and serving with her are: Ona Boyd, vice-president; Helen Schmitz, secretary, and Olga Bonke, treasurer.

At its first mass meeting of the year the League awards the freshman scholarship cup to the sophomore girl who maintained the highest average during her first year. The winner of the cup this year is Mary Louise Mahan.

Shortly before Christmas the League sponsored the Melting Pot Bazaar and the Bazaar dance. Each group on the campus has a booth and the proceeds are turned over to the Woman's building at Fairview fund. A women's Cotillion was given in the fall by the League, which also sponsored an all-school dance during the spring semester.

Woman's League was one of the seven organizations from Butler to contribute to the fund which sent two representatives from Butler to attend the First Annual Pan-Hellenic Conference for Urban Universities in April at Pittsburgh, Pennsylvania.



Orloff, pres.; Boyd, vice-pres.; Schmitz, sec.; Bonke, treas.



## LEAGUE OF WOMEN VOTERS

**E**LECTION year to such an organization as the League of Women Voters naturally stimulates interest among women at Butler, which has resulted in two semesters of varied work and accomplishments.

The League of Women Voters works in cooperation with city and state leagues with the purpose in view of centering the attention of women on politics and straightening out their political problems. Before school opened in the fall, the officers met with representatives from these leagues and college units and gained many helpful suggestions for the ensuing year's work.

A silver tea was given at the Alpha Chi Omega house at the opening of school. Trips were made to the Girl's School at Clermont and to the Juvenile Court. At the State Convention held at the Marott Hotel in the spring, Edith Ratts and Virginia Flowers, the official Butler delegate, attended. Mrs. Booth Tarkington Jameson addressed the League on the subject of "Democratic and Republican Conventions."

Edith Ratts was president of the League this year, and serving with her were: Virginia Hampton, vice-president; Ethel Mallock, secretary; and Ellen MacLean, treasurer.



Ratts, pres.; Hampton, vice-pres.; Mallock, sec.; McLean, treas.



## Y. M. C. A.

**Y**OUNG MEN'S CHRISTIAN ASSOCIATION is known internationally for its splendid service to young men. It is among the oldest organizations on the campus and was established for the purpose of stimulating a true democratic spirit among the men.

The organization of Y. M. C. A. is divided into three groups which hold weekly meetings for the discussion of religious books, ideals and life problems. Aside from the regular meetings, Y. M. C. A. sponsors a number of freshmen mixers during the school year to acquaint first-year men with each other and with college life. From the proceeds of Geneva Stunt Day, given once a year, delegates are sent to the annual summer conferences at Lake Geneva in Wisconsin. This year Y. M. C. A. with the aid of Y. W. C. A., sponsored a three-day conference on Campus Problems with Mr. Bruce Curry, widely known as a leader in national Y. M. C. A. work.

All the work of the group is carried on in cooperation with the city branch of the organization. Y. M. C. A. has great prospects for the future since it fills a definite need on the campus in supplying good fellowship and religious inspiration to the men students.

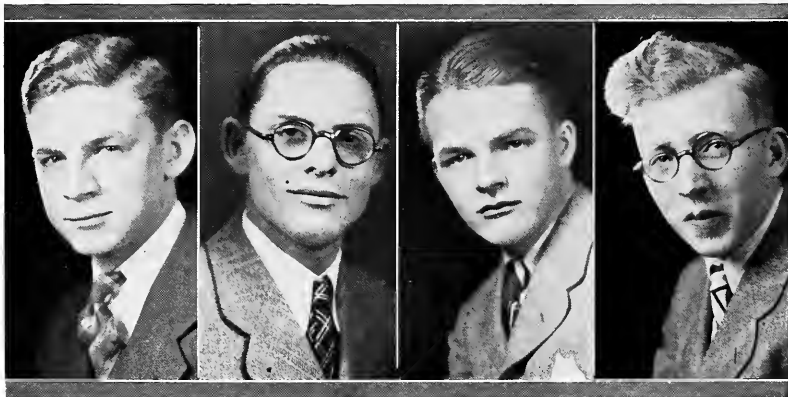

K. Parsons, pres.; B. Beecher, vice-pres.; Waldon, sec.; Harris, treas.





## STUDENT BUDGET

**P**ROVIDING a systematic method of meeting the various demands for financial support made on the student body and faculty, the Student Budget has been able to eliminate constant canvassing on the campus. Enterprises having no source of income, which previously depended solely on campus drives for support, receive the necessary appropriations from the Student Budget. The Y. M. C. A. and the Y. W. C. A. are granted fixed amounts annually, and Scarf Club and Chimes receive yearly allotments. New organizations on the campus are supported by the Budget until they become independent. The Collegian and Handbook were formerly published under the supervision of the Budget Committee, and lately it has been instrumental in establishing the Men's Union and the Radio Bureau. Church organizations and missionaries which formerly applied to the University for subscriptions receive contributions from the budget.

The budget is subscribed by an annual drive beginning on registration day and continuing until the quota has been reached. No further requests for funds are made during the year, all petitions being referred to the Student Budget Committee for action.

The committee, consisting of six members, is elected by a representative student committee made up of the presidents of all recognized campus organizations. Prof. Friesner is sponsor and adviser.



Gearheart, chairman; Green, vice-chairman; Mauzy, sec.; Bosworth, treas.



## MEN'S UNION

**M**EN'S UNION, the largest non-coed campus activity organization, a few weeks after the 1927 school year had gotten under way gave the first mixer for incoming freshmen. This was followed by two all school football dances, the "Fairview Follies" (a musical review) and—in collaboration with the Women's League—the June Carnival, which replaced the customary May Day of previous years. This completed the Union's most successful year.

Since its re-organization in 1925 the Union has been interested in promoting all worthy campus activities, but it was not until this year under Henry Hebert, president, that it assumed the rôle of active leadership. The sponsoring of the "Follies" gives the Union the rank of first place among campus organizations. This revue, which has been the dream of students for the past decade, was presented at the Murat Theater April 21 under the direction of Hebert and Joe Gremelspacher.

The ruling body of the Union is the Governing Board, composed of an executive committee, one representative from each fraternity, five non-fraternity men and Professor R. C. Friesner, faculty representative. It is the plan of the Board to erect a Men's Union building at Fairview to serve as a headquarters for the men on the campus, thus promoting among them a better spirit of fellowship.



Hebert, pres.; Gistler, sec.; Campbell, treas.; Gremelspacher, Follies director.

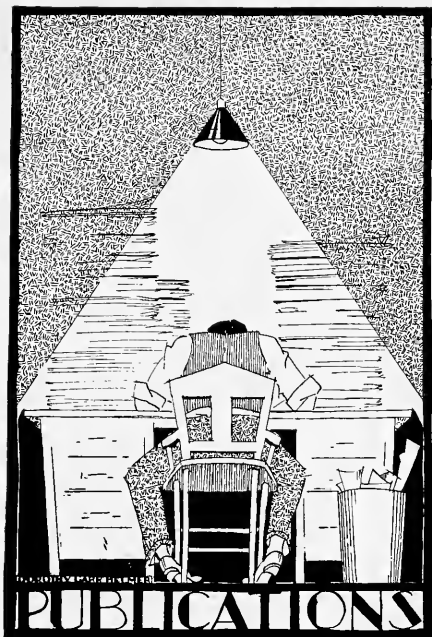



## DRIFT

**D**RIFT, Junior class yearbook for the third consecutive year has been awarded two first places among the annuals of universities of 2000 enrollment and under. The awards received have been The Art Crafts Guild Cup and the Central Interscholastic Press Association Award, two highly esteemed prizes. Since its first publication in 1895, when it contained approximately eighty pages, the Drift has been gradually enlarging until it has reached its present proportions. The growth of the yearbook has kept pace with the growth of the University in preserving a continuous record (which is portrayed pictorially) of its activities.

As the Collegian gives its staff a working knowledge of the construction of a newspaper, so the Drift gives its staff an insight into the publication of books.

The present book is the final edition to be published in the old buildings at Irvington and is devoted almost entirely to the new school at Fairview.



*First Row*—Shepperd, editor; Beem, bus. mgr.; J. Davis, assoc. ed.; Hunter, administration; Bartley, Benning, Heft.

*Second Row*—Seward, classes; Helms, Howenstine, sports; Brownlee, women's sports; Clerkin, honoraries; DeVelling, Summers, R. Davis, clubs; Furstenberg, Phillips, stenography; Scherb, Stegemeier, sales; Mauzy, Ragan, McCloud, advertising.

*Page One Hundred and Eighty-four*



## DRIFT ART STAFF

**C**OMBINING artistic ability with versatility of thought, the art staff of the 1928 Drift has demonstrated by its work on this book the very spirit of modernism which it has attempted to depict by a futuristic art theme. In an effort to bring the extremities of futurism "down to earth"—so to speak—so as to render it more intelligible and appreciated, the staff has artistically portrayed a form of art which avowedly is the reverse.

Each member of the art staff is both a student at Butler University and the John Herron Art Institute. Two hours of credit in commercial art were given for the work done on the Drift. A class conducted by M. V. Warner, commercial artist and instructor at the art school, met once a week for this purpose.

The cover design, end sheet and opening pages of this book were the creations of Jane Messick, art editor. The Campustury section, which is an original feature with the 1928 Drift in page make-up, was planned and arranged by Mary Louise Haugh, Jane Willis and Jane Messick.



*Top Row*—Jane Messick, art editor; Jane Willis, Mary Louise Haugh, LaVonne Burns, Dorothy Helmer.

*Bottom Row*—Margaret Kent, Marabeth Thomas, Marcia Clapp, Earl Beyer, Ellen MacLean, posters.



## COLLEGIAN

**B**EGINNING its forty-second year of publication, the Collegian greeted the campus last fall with an entirely new appearance. Over the summer vacation it had grown from a five-column to a six-column sheet and reached the largest proportions it had ever known. This change was brought about by the efforts of Professor DeForest O'Dell and J. Douglas Perry, instructor. Joseph Scheelen was editor-in-chief the first semester and Joe Cripe was business manager. During the second semester Robert Harrison became faculty sponsor of the paper and Joseph Helms was appointed editor-in-chief. The staff of the Collegian has been greatly increased and is composed of students in the journalism department and those interested in newspaper work.

At the time of the state high school basketball tournament which was held in the Butler Field House, the staff put out a twenty-four page edition of the Collegian. Copies were distributed to students attending from all over Indiana in order to acquaint them with Butler. The large amount of advertising in the sheet bespoke the great amount of work Cripe and his staff had put on the number.



*Top Row*—Scheelen, first sem. Mgr. Ed.; Helms, sec. sem. Mgr. Ed.; Cripe, Bus. Mgr.; Gueotal, Asst. Bus. Mgr.; Waldon, Day City Ed.; Walker, Night City Ed.; Baker, Assoc. Ed.  
*Second Row*—Caulkins, Assoc. Ed.; Hunter, Assoc. Ed.; Kelley, Assoc. Ed.; Roach, Assoc. Ed.; H. Ross, Assoc. Ed.; Raffensberger, Cir. Mgr.; Harrison, Faculty Advisor.



## COLLEGIAN

**T**HE fall semester will find the Collegian taking on a new and larger aspect. According to plans announced in May by Professor DeForrest O'Dell, the staff next year will have the added responsibility of publishing each Monday, transforming the Collegian technically into a college daily. This development climaxes the gradual evolution of the paper from a semi-monthly, weekly, bi-weekly, three, four and now five days a week.

It is planned, also, to increase the size of the sheet from six to seven columns. Several new ideas which have been discussed as possible future additions include an all-college rotogravure section. This section, of eight pages, would be furnished by a syndicate containing photographic news of various colleges throughout the country. Another possible acquirement will be wire service rights. Through such a service journalism students would come in contact with an important phase of newspaper work in handling professional news items. This would be further accomplished by converting the paper into a Fairview community organ, carrying news of interest to north side residents. Merchants and citizens of that community have signified their approval of such a plan.



*First Row—*Morris, Alexander, Carroll, Doriot, Taylor, Corya, Hall, Perkins, Erganbright.  
*Second Row—*Benning, Hall, Lett, Salmon, Siegmund, Robinson, Kemp, Hadd.  
*Top Row—*Waldon, Walker, Rhoades, Ross, Raffensperger, Hunter, Stegemeier, Brownlee.



## COCOON

**D**ESIROUS of giving Butler a magazine that would serve as an expression of Butler's literary talents, Sigma Delta Chi, national journalistic fraternity, published the first issue of the Cocoon in June 1927. Austin Johnson, president of Sigma Delta Chi, was editor-in-chief and Louise Eleanor Ross and Don Sparks were chosen as his associates. The first number bore the forewords—"The Cocoon—the embodiment of Butler's literary life, beginning in a humble form and aspiring to develop into something fine and beautiful with the passing of years."

The editors have worked out a plan of alternating in editing the magazine—both compiled the first issue; Sparks the second, Miss Ross the third, and both again, the fourth. Four issues appear during the year.

The Cocoon desires to encourage creative writing at Butler and is constantly on the watch for verse, short stories, essays and plays that reveal distinctive ability. The poems of Lucille Turner and Don Sparks (which won first prize in the Butler Literary Contest for 1927) were printed in the June 1927 issue. It is planned to sponsor a literary contest before the publication of each issue as soon as enough interest is displayed in the Cocoon. It is hoped by such a plan to "discover" Butler's hidden literary talents.



*Top Row*—Ross, assoc. ed.; Sparks, assoc. ed.; Jean Davis.

*Bottom Row*—Dawson, Wheatley, Benning, Elrod.





## STUDENT DIRECTORY

**S**TUDENT Directory is published under the auspices of the Y. W. C. A. This publication is a general information bureau for Butler students and faculty members. Its purpose is to give adequate information concerning the different aspects of our university life with the hope that it may be helpful especially to new students in acquainting them with the institution.

This year the book contained the following features: a greeting by Dr. Aley, a college calendar, and a résumé of the entrance requirements. Also, special sections were devoted to Fairview, the future Butler, and to athletics. The major portion of the book was taken up by faculty and student directory giving the name, home and college addresses and telephone number of each. Following the directory are the fraternity and sorority sections in which are found the house address, telephone number, main points in the history of each and the name of the president. An interesting historical sketch is also included of all the Honoraries, Organizations, Clubs, Publications, Dramatics and Debating.

This year's Directory was bound in blue leatherette pocket-size binding with a large white "B" stamped on the back. Lucile Summers was editor, and Fenley Shepperd, business manager.



*First Row*—Summers, pres.; Shepperd, bus. mgr.; Gremelspacher, adv. mgr.; Scherb, Campbell.  
*Second Row*—Clark, Hancock, Heft, Kelley, Lichtenberg, Malloch.

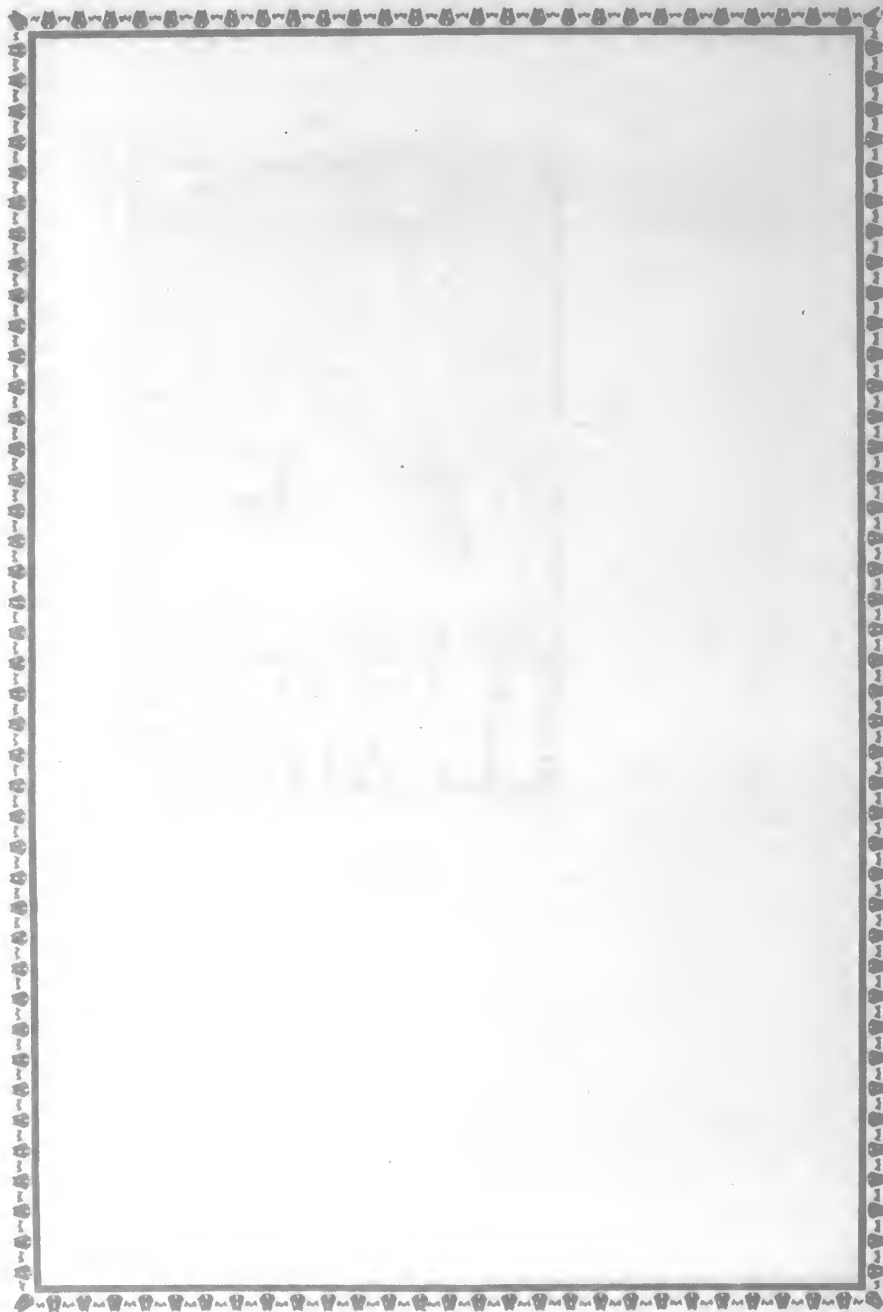

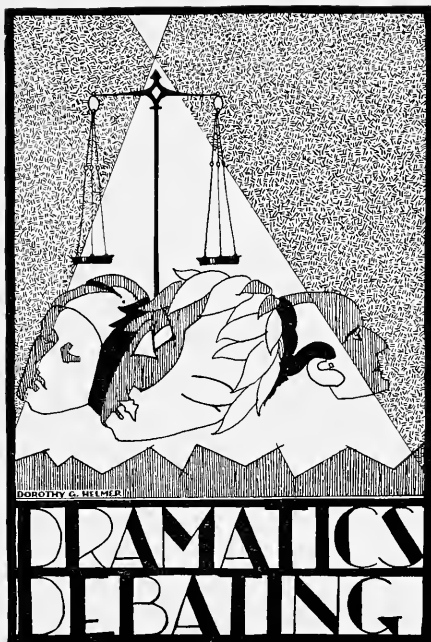

DOROTHY G. HELMER

DRAMATICS  
DEBATING



## NATIONAL COLLEGIATE PLAYERS

**E**LECTION to Pi Epsilon Delta, the Butler chapter of National Collegiate Players, an honorary dramatic fraternity is the highest honor given on the campus to students who have been outstanding in dramatics. This group was installed at Butler in 1925 and in the last three years has exerted a great influence over the school's dramatic activities.

Only juniors and seniors who have participated in a sufficient number of dramatic activities to total the coveted twenty points are admitted to membership. The fraternity badge is a golden key wearing the masks of comedy and tragedy. This year eight wear the golden key. The officers are Irma Roller, president; Helen Eastland, vice-president; Neil Firestine, secretary; and James Parker Wheatley, treasurer. Mrs. Eugene Fife is sponsor of the local group.

The old Butler dramatic club out of which Pi Epsilon Delta grew, presented several productions, but today the organization comes as a reward for work done and does not assume definite responsibilities in regard to play production.



*Top Row*—Roller, pres.; Eastland, Firestine, Wheatley.  
*Bottom Row*—Hutchinsohn, Kelley, Ogborn, Mrs. Eugene Fife.



## RIDO

**R**EADING, interpretation, dramatics and oratory constitute the four-fold idea on which Rido was founded. In the promotion of a greater interest in these phases of work the club has been very active. Since its organization the members, who are all enrolled in the public speaking department, have given plays, pantomimes and other productions of interest in the dramatic line. Meetings are held bi-monthly in chapel on Thursday night.

The membership, which is made up of about thirty students, forms with Thespis a junior organization to furnish material for the National Collegiate Players. Because of the valuable training received affiliation with one or the other of the clubs is almost imperative before the student can become a member of the higher organization.

Every year the club sponsors theatre parties to the first night performances of the Berkell Players and the Stuart Walker productions.

Rido in collaboration with the National Collegiate Players supports the inter-collegiate debates and assists in the production of the plays sponsored by Thespis. A valuable laboratory for students interested in the presentation and interpretation of readings is offered by the club.



*Second Row—Hallihan, Bartley, Agnew, Gowdy.*

*First Row—Love, pres.; Walden, Evans, Minor, Hunter.*



## THESPIS

**S**INCE its organization a year ago Thespis has been the most active Dramatic organization on the campus. Three plays, "The Climbers," "Everyman" and "The New Poor" have been presented before the students and another, "Dust of the Road," was awarded first place in the National Play contest held at Northwestern University, April 19, 20 and 21. The plays all received enthusiastic support from the student body and the actors displayed exceptional ability in the handling of their parts.

Thespis, which takes its name from the first Greek actor, was founded for the purpose of organizing the students interested in dramatic work and as a club to cooperate with the National Collegiate Players. Besides an ability to act, members are required to take work in the Public Speaking department. The membership is limited to forty members.

The meetings of the organization are held bi-weekly at the Indiana College of Music and Fine Arts. Short plays are presented at the meetings and lessons in make-up and theatrical lore are discussed.



*First Row*—Firestine, pres.; Walden, Vennard, Schmitz, McKay, Pickerell, Bailey, Ewing, Hallihan.

*Second Row*—Bartley, Kocher, Leet, Benefiel, Agnew, Ogborn, Gowdy, Dolby.

*Third Row*—Durbin, Durbin, Coble, Clark, Eberhart, Warren.

*Fourth Row*—Hunter, Stegemeier, Clark, Wheatley, Kilpatrick.

*Page One Hundred and Ninety-four*

"THE  
CLIMBERS"  
—Clyde Fitch



"DUST OF  
THE ROAD"

—Kenneth  
Sawyer  
Goodman

Awarded First  
Place  
National Play  
Contest  
Northwestern  
University  
April 19-21,  
1928

"EVERY-  
MAN"



"THE  
NEW POOR"

—Cosmo  
Hamilton



## DELTA PHI

**M**EMBERSHIP in Delta Phi, national women's debating fraternity, is the highest honor a woman interested in public speaking may receive at Butler. Since its local founding in 1921, the Alpha chapter has done much to create and maintain a greater interest in oratory and debating work.

Requirements to election in the organization include membership on the varsity debating team and participation in at least two intercollegiate debates. The pledges, who are announced after the close of the debating season, wear the fraternity colors of gold and white. A white rose is the flower of the organization.

Under the presidency of Katherine Treadway a much greater interest in the work of the Public Speaking department is being fostered. No regular meetings are held by the group, but the members are called together by the president as the occasion demands.

Although work in the field of speech-making is still in the process of development at Butler, the efforts for advancement being made by Delta Phi have aided materially in the success attained thus far.



*Top Row*—Treadway, Bowers, Moschenross, Schmitz.

*Bottom Row*—Ball, Buskin, Cohen, Meyer, Vennard.





## TAU KAPPA ALPHA

**T**AU KAPPA ALPHA, national debating fraternity, since its founding on the Butler campus in 1908, has had as its purpose, the increasing of interest among students in public speaking, especially by inter-collegiate men's debating and oratory. Although organized nationally as a coed fraternity, only men have been permitted membership on the local campus, Delta Phi having been organized for women.

To only those men who have demonstrated their worth in the field of public speaking is the honor of membership awarded. Election is based on the requirement of participation in at least three varsity inter-collegiate debates. The organization gave the students an insight into their work this year by giving a partial initiation of their pledges in public. The neophytes were compelled to mount soap boxes and harangue passers-by in front of the Administration building.

With John Love as president the fraternity has completed a very successful year. So much interest has been shown in debating this year that public congratulations have been extended to the members by President Aley.



*Top Row*—DeGroot, pres.; Bredell, Finney, Harrison, Hutchinson.

*Bottom Row*—Love, Medias, Parsons, Tudor, Prof. Sifritt.



## WOMEN'S DEBATE TEAM

**A**LTHOUGH achieving only a fifty per cent average of victories in their work this year, the women's varsity debating team has completed, on the whole, a successful year. Only one member of the team remained from last year's squad, but the members were not hampered by their inexperience.

The subject for the debates was Resolved: that the Russian Soviet Government should be recognized by the United States. Research proved the subject to be somewhat one sided, but the women deserve much credit for their ability in handling the question in their forensics.

Divided into affirmative and negative squads, each team debated with colleges and universities in Indiana and nearby states. The affirmative team lost each of its three debates which were held against Miami University, Purdue University and Wittenberg College. The negatives, however, won a straight trio of victories in their talks against Purdue University, Depauw University and Albion College.

The members of the teams were—affirmative: Helen Vennard, Gertrude Ball and Helen Schmitz; and the negative: Mrs. Grace Meyer, Leona Cohen, Katherine Buskin and Thelma Thomas.



*Top Row*—Schmitz, Vennard, Ball.

*Bottom Row*—Cohen, Meyer, Buskin, Thomas, (Alternate).



## MEN'S DEBATE TEAM

**P**RESENTING an impregnable defense and an irresistible and offensive reasoning ability, the Varsity Debating team went through its entire season without a single defeat. Debating the two subjects, Resolved: that the United States should cease to protect American foreign private investments; and, Resolved: that the direct primary system for the nomination of state and federal officers should be repealed by the several states—the teams were victorious in ten contests against debaters from some of the best schools in the country.

Both the negative and affirmative teams were handicapped in that none of their personnel were members of the team last year. Several of the men have been engaged in oratory and debating work here and elsewhere, but this was their initial attempt at working together.

The affirmative team debated Miami University, University of the City of Cincinnati, University of the City of Detroit, Wabash and Bucknell Colleges. The negative team spoke against DePauw University, University of the City of Detroit, Earlham, and the College of Oakland City.

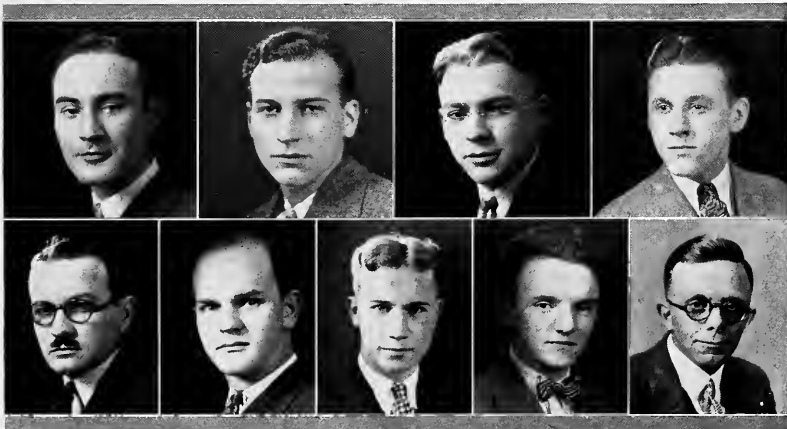

*Top Row*—Love, Medias, Gisler, Bredell.

*Second Row*—Harrison, Day, Andry, Robinson, Prof. Sifritt.



**BEAUTY**

Annabelle  
--Parr--



Helen  
Eastland



Lillian  
-- King --





Virginia  
--Sohl--



-- Ruth --  
Mushlitz



Mary  
- Ewing -



## BEAUTY JUDGES

CLEMENT TRUXESS, artist  
ROY ANDREWS, photographer  
ROBERT STAFFORD, engraver  
WALTER ISNOGLE, commercial artist

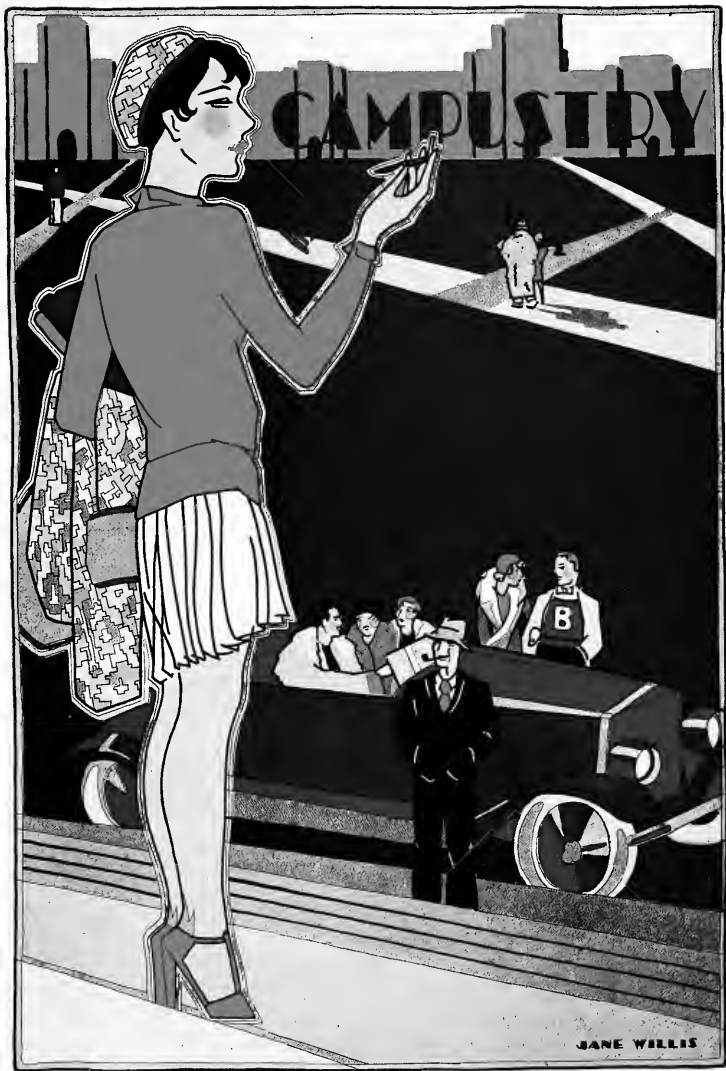





JORDAN MEMORIAL TOWER

COLLEGE days are happy days. Filled with the occasional textbook, the traditional "prof," the modern coed—CAMPUSTRY—our college days never fade in the glow of youthful escapades. Overflowing with the modern versatility which is so much the spice of campus life, we live on and live over in future days those we leave behind in memory's album.



# CAMPUSTRY





**WILMA DUNKLE**  
**JUNIOR PROM QUEEN**



**JUNIOR PROM**



**KID  
WAPER**



**CONSTANCE GLOVER  
FROSH 'ROSE'**



**DANA CHANDLER  
STUDENT PRINCE**



**CRIMES SWEET-  
HEART DINNER**



**ALL-GIRLS  
COTILLION**

**AT  
RECEPTION  
FOR  
MARY GARDEN**



**MAY QUEEN  
DOROTHY  
NETTER**



# MAY DAY

HONOR  
DAY

FOUNDERS  
DAY



# LAYING OF THE CORNERSTONE

# THE CELEBRATION

BUTLER DEFEATS  
NOTRE DAME •  
FIELD HOUSE  
DEDICATION

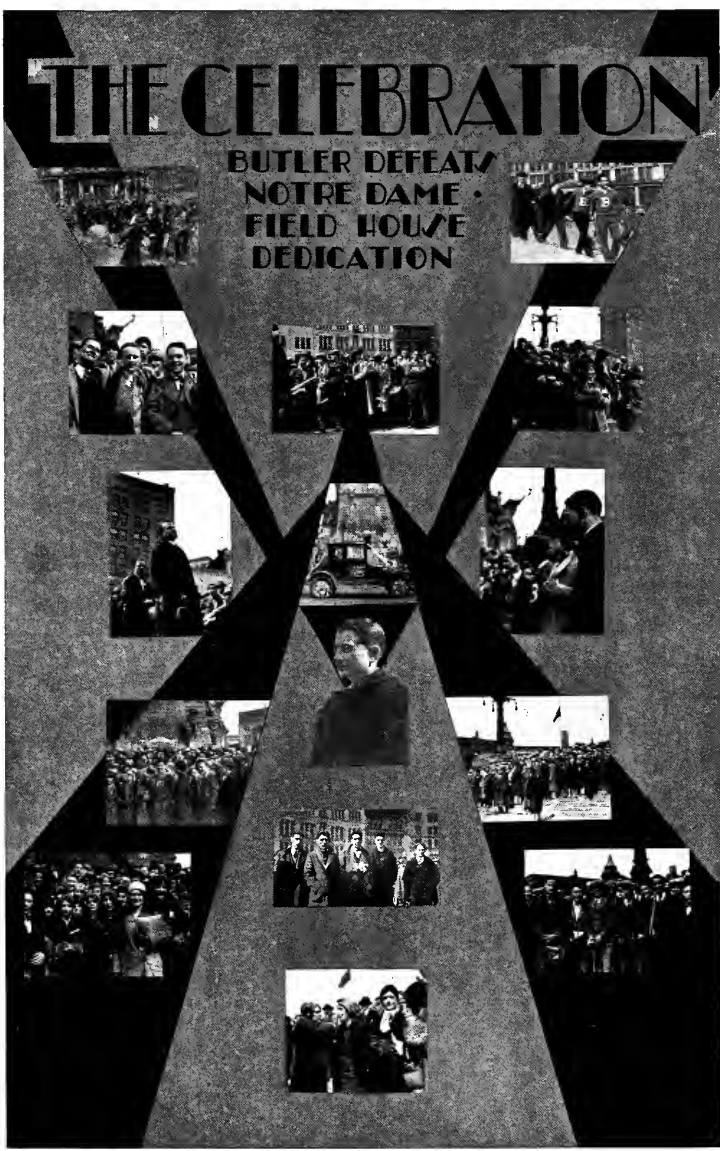



**RHINIES  
WIN  
CLASS  
SCRAP**

**SORORITY SPIKING**

# MELTING POT BAZAAR



UNIVERSITY  
CLUB  
CANDY  
A. S. S.  
BOUDOIR



DELTA  
GAMMA  
BABY BIRTH  
1st PLACE -



A. A. G.  
NOVELTY BOOTH



CAMPUS CLUB  
PIRATE BOOTH



**ATA**



**KAO**

**GENEVA STUNT  
WINNERS**



**MENS' QUARTET**



**MENS' GLEE CLUB**



**PROF.  
FRIESNER**



**HAROLD WINSLOW  
DIRECTOR MENS'  
GLEE CLUB**



**ASST. PROF.  
PERRY**

**RADIO BROADCASTING  
WFBM**

# FAIRVIEW FOLLIES

APRIL 21, 1928



EMILY MAUZY  
PROGRAM MANAGER



ELLEN  
MAC LEAN  
ART DIRECTOR



JOE  
GREMELSACHER  
CO-DIRECTOR



HENRY HEBERT

WILLIAM WALKER  
TICKET MANAGER



DOROTHY  
EDDY  
DANCE DIRECTOR



FRANK SCHMEDEL  
ASST. DIRECTOR



BETTY  
MARTINDALE



DOC HOLLINGSWORTH



WALLACE  
SIMS



RUTH OTE  
LEADING LADY



BOB HUTCHINSON  
DRAMATIC DIRECTOR



SEWARD BAHR  
LEADING MAN

MURAT THEATRE  
MUSICAL COMEDY

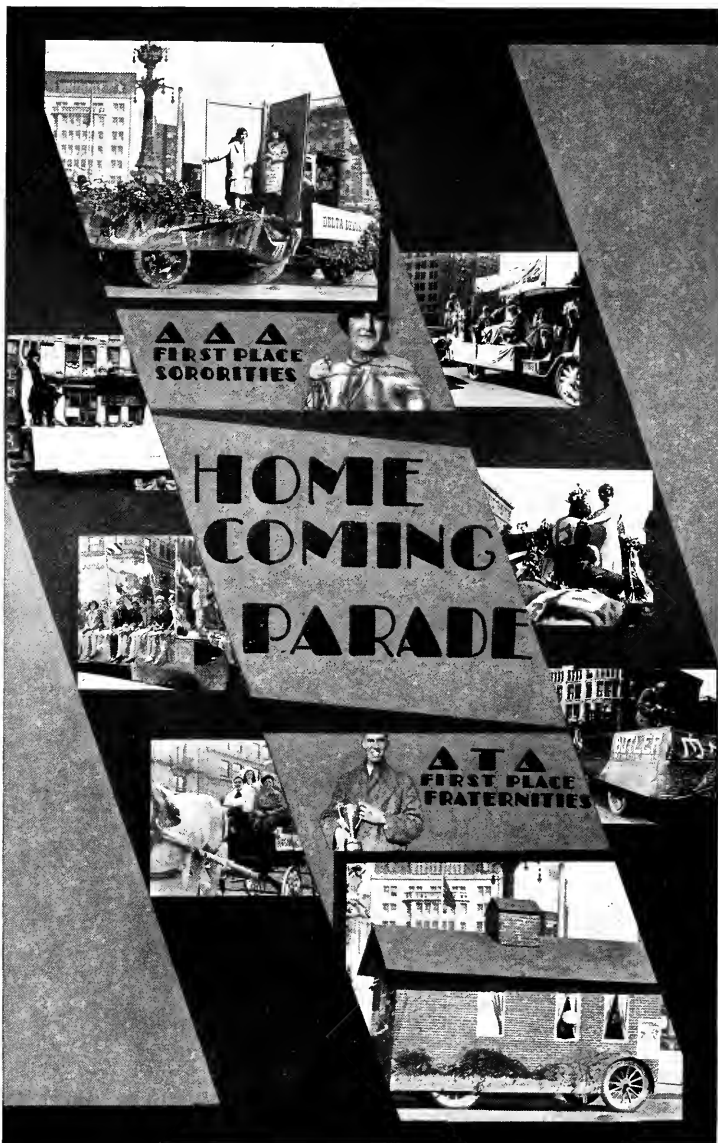

▲ ▲  
FIRST PLACE  
SORORITIES

# HOME COMING PARADE

▲ ▲  
FIRST PLACE  
FRATERNITIES

**VIEWS  
OF**



**FAIR-  
VIEW**

# NEW BUTLER



COURTESY OF SHERIDAN



DANGER! MAN AT WORK  
NAPYGER



FEED HOUSE  
FOUNDATION



THE  
FEED  
HOUSE



READING  
COMPLETION



# UNDER CONSTRUCTION



PREPARING  
CHRISTMAS  
DAY



JORDAN  
MEMORIAL



BACK VIEW  
OF BUILDING



SEANS "WORKING"



LINE SPECTOR  
FOREMAN



**GOOD  
OLD  
DAYS**



**AT  
FAIR-  
VIEW**





PRE-DETS ON  
HELL-WEEK

"BOB"  
KILPATRICK



DEEVEY AND THE  
DEAN WATCH  
THE BULLDOGS



"MUTCH"  
WAT STUCK



BETWEEN  
HALVES AT  
WAGGERS GAME WILSON



"BUCK"  
MILDNER



IN THE CRAB  
OF THE LAW  
-IT'S



THE LAMA  
QUEEN OF  
ROCKETS  
WITH LADDIMORE



"DRAGG"  
LOW

"BOB"  
HUGGINS



SOME LOYAL  
CO-EDS

YES-  
WE WON





**BURGESS HALL**



# DRIFT CUP 1925-6



**ADMINISTRATION  
BUILDING**





# DRIFT CUP 1927





# FRATERNITIES



MARABETH THOMAS



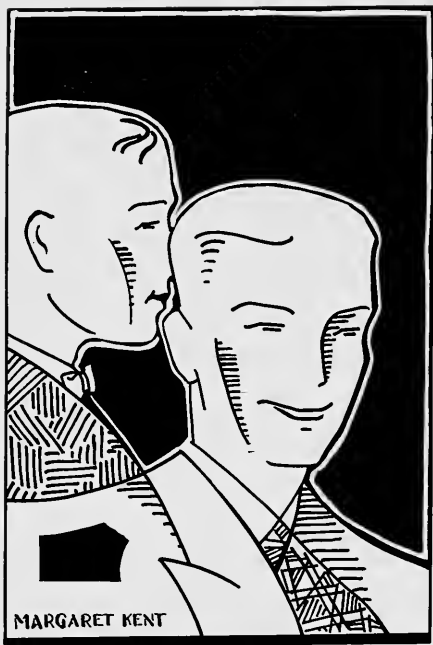

**men**





## INTER-FRATERNITY COUNCIL

**I**NTER-FRATERNITY Council has for its purposes the promotion of scholarship among men's fraternities and the administration of extra-curricular and social activities for the groups represented. It regulates rushing and aims to serve Butler through fraternity organization. Membership is composed of one junior and one senior representative from each of the national fraternities on the campus and from local groups having at least twenty-five members. This is an important organization in the fraternity life of the college and does a great deal to aid in preserving cordial relations among fraternities at Butler and to dispose of the common interests and business of the campus groups in a satisfactory manner.

This year, the council sponsored an inter-fraternity dance which was held January 22nd at the Columbia Club. It has also sponsored and regulated all of the intra-mural sport contests. Wendell Brown and George Cecil composed the basketball committee. Phi Delta Theta won the inter-fraternity basketball championship this year and was presented with a silver loving cup by the Council. Lambda Chi Alpha fraternity was the winner of the track relay, also sponsored by the Council, and was presented with a statue of a runner as a trophy of championship. Frank Schmedel and John Daily composed the committee in charge of track. The Council also sponsored the baseball league. It is planned to award a loving cup to the fraternity having the highest scholastic average next year.



*Top Row*—Lewis, pres.; McElroy, Phi Delta Theta; Chandler, Dailey, Sigma Chi; Carvin, Schmedel, Delta Tau Delta; Hufford, Baxter, Lambda Chi Alpha.

*Bottom Row*—Shipley, Williams, Tau Kappa Tau; Brown, Bott, Sigma Nu; Buskirk, Chi Rho Zeta; Beecher, Pflum, Kappa Delta Rho.

# PHI DELTA THETA



Founded at Miami University, Oxford, Ohio, December 26th, 1848

Ninety-three Chapters

Indiana Gamma Chapter established, October 22nd, 1859

*First Row—*

GEORGE COLLYER, '28 (Pres.), Indianapolis  
GEORGE COTTRELL, '28, Indianapolis  
TURPIN DAVIS, '28, Indianapolis  
JOE DIENHART, '28, Lafayette  
DONALD KING, '28, Indianapolis

*Fourth Row—*

ROBERT BOESINGER, '31, Indianapolis  
ROBERT BUTTERWORTH, '31, Indianapolis  
GRANVILLE GEISERT, '31, Marshall, Ill.  
CLARK HAYES, '31, Indianapolis  
HUBERT HINCHMAN, '31, Greenfield  
GEORGE HORST, '31, Indianapolis

*Second Row—*

HARRISON SMITSON, '28, Tipton  
ARCHIE LEWIS, '29, Warren, Ohio  
ROBERT PITTS, '29, Indianapolis  
FRANK SYMNES, '29, Indianapolis  
FRED ARZETT, '30, Indianapolis  
MARTIN BARNETT, '30, Indianapolis

*Fifth Row—*

JAMES LARMORE, '31, Anderson  
WILLIAM MCCARTHY, '31, Crawfordsville  
RALPH MCELROY, '31, Indianapolis  
FRANK NEWKIRK, '31, Tipton  
ROGER OVERSON, '31, Kokomo  
RAY SHETTLE, '31, Anderson

*Third Row—*

NISH DIENHART, '30, Lafayette  
ROBERT HANSCOM, '30, Indianapolis  
MERLE MCCLOUD, '30, Crawfordsville  
JOE FERRINE, '30, Indianapolis  
EDWARD RAFFENBERGER, '30, Indianapolis  
RALPH WALTON, '30, Danville, Ill.

*Sixth Row—*

JAMES STRAHL, '31, Greenfield  
RUSSELL TOWNSEND, '31, Indianapolis  
URBAN WILDE, '31, Indianapolis  
GEORGE WINKLEMAN, '31, Brownsburg  
CRAWFORD YEAZEL, '31, Indianapolis



# SIGMA CHI



Founded at Miami University, Oxford, Ohio, March, 1855

Eighty-seven Chapters

Rho Chapter established, April 10th, 1865

*First Row—*

JOSEPH HELMS, '28 (Pres.), Indianapolis  
JOHN BOLTE, '28, Indianapolis  
HORACE BROWN, '28, Indianapolis  
ALMON COBLE, '28, Indianapolis  
NORMAN COOK, '28, Indianapolis  
HAROLD HOLLINGSWORTH, '28, Indianapolis

*Fourth Row—*

WAYNE ASHLEY, '30, Lebanon  
JAY BEEM, '30, Indianapolis  
ROBERT BOYER, '30, Indianapolis  
GORDON ARBUCKLE, '30, Rushville  
ROBERT DAILY, '30, Indianapolis  
RALPH GERY, '30, Colfax

*Second Row—*

HAROLD HOLTZ, '28, Frankfort  
ROBERT HUTCHINSON, '28, Peoria, Ill.  
HAROLD MEEK, '28, Greensburg  
KARL STEGEMEIER, '28, Indianapolis  
WILLIAM WALKER, '28, Indianapolis  
RICHARD BEEM, '29, Indianapolis

*Fifth Row—*

HAROLD ROSS, '30, Frankfort  
ROBERT STEARNS, '30, Coral Gables, Fla.  
GORDON THOMPSON, '30, Indianapolis  
ROBERT TRACY, '30, Indianapolis  
EVANS WALKER, '30, Lebanon  
WILLIAM CALDWELL, '30, Rushville

*Third Row—*

DANA CHANDLER, '29, Indianapolis  
JOHN DAILY, '29, Indianapolis  
EDWIN GABLE, '29, Indianapolis  
GORDON HAGGARD, '29, Indianapolis  
ROBERT ORBISON, '29, Indianapolis  
JEAN UNGER, '29, Indianapolis

*Sixth Row—*

FREDERICK BAUMGARTNER, '31, Indianapolis  
ROBERT BROWN, '31, Indianapolis  
CHARLES LONG, '31, Indianapolis  
JAMES MYERS, '31, Rushville  
WENDELL SHULLENBERGER, '31, Indianapolis



# DELTA TAU DELTA



Founded at Bethany College, West Virginia, 1859

Seventy-one Chapters

Beta Zeta Chapter established, February 11th, 1878

*First Row—*

JOSEPH STRICKLAND, '28 (Pres.), Indianapolis  
JAMES CARTER, '28, Indianapolis  
JAMES CARVIN, '28, Indianapolis  
ARCHIE CHADD, '28, Bainbridge  
HARRISON COLLIER, '28, Wilkinson  
DONALD GEARHEART, '28, Logansport  
JOSEPH GREMELSPACHER, '28, Logansport

*Fourth Row—*

ALLEN SHIMER, '29, Indianapolis  
FENLEY SHEPPERD, '29, Indianapolis  
SCOTT WALDON, '29, Boswell  
ARLO KILPATRICK, '30, Ovid, Mich.  
SEWARD BAKER, '31, Logansport  
FRANK FAIRCHILD, '31, Indianapolis  
HENRY GIBSON, '31, Indianapolis

*Second Row—*

GARETH HITCHCOCK, '28, Indianapolis  
WILLIS JACKMAN, '28, Indianapolis  
WAIDE PRICE, '28, Indianapolis  
JOSEPH SCHELEEN, '28, La Porte  
WILLIAM BUGG, '29, Bainbridge  
JOSEPH CRIFE, '29, Lafayette

*Fifth Row—*

JAMES HESSER, '31, Indianapolis  
RICHARD HUGGINS, '31, Indianapolis  
DONALD YUDEL, '31, Indianapolis  
JOHN BARNEY, '31, Indianapolis  
THOMAS COREY, '31, Lebanon  
WILLIAM MAKEY, '31, Ironwood, Mich.  
RUELL MOORE, '31, Indianapolis

*Third Row—*

ROBERT HANNA, '29, Fort Wayne  
HENRY HEBERT, '29, Indianapolis  
FREDERICK KILGORE, '29, Indianapolis  
ROBERT NULF, '29, Fort Wayne  
JUDSON PAUL, '29, Selkirk, N. Y.  
DONALD SANDO, '29, Madison

*Sixth Row—*

GEORGE NULF, '31, Fort Wayne  
HARRY POGUE, '31, Frankfort  
ROBERT SCHOPF, '31, Fort Wayne  
HARRISON SIBBITT, '31, Fillmore  
JOE SIVAK, '31, Chicago, Ill.  
ROBERT STEGER, '31, Fort Wayne  
MORRIS SWAIN, '31, Pendleton



# LAMBDA CHI ALPHA



Founded at Boston University, Boston, Mass., November 2nd, 1909

Seventy-two Chapters

Alpha Alpha Chapter established, December 17th, 1915

*First Row—*

NEIL FIRESTINE, '28 (Pres.), Indianapolis  
CLAIR DEAN, '28, Advance  
ROBERT FINNEY, '28, Indianapolis  
FRANK FURSTENBERG, '28, Indianapolis  
MARVIN HUFFORD, '28, Frankfort

*Second Row—*

EVERETT MILDNER, '28, Indianapolis  
WILLIAM WEAVER, '28, Mooresville, Miss.  
CHARLES INGERSOLL, '29, Indianapolis  
FRANCIS LEVINGS, '29, Indianapolis

*Third Row—*

ROBERT MONTGOMERY, '29, Indianapolis  
CARLYLE BAUERMEISTER, '30, Indianapolis  
RAYMOND BAXTER, '30, Indianapolis  
MARSHALL CHRISTOPHER, '30, Indianapolis

*Fourth Row—*

HERBERT MURNAN, '31, Greenfield  
JAMES NICELY, '31, Greenfield  
ERNEST REA, '31, Indianapolis  
MELVIN ROACH, '31, Indianapolis  
CLAUDE HATFIELD, '31, Greenfield





# TAU KAPPA TAU



Founded at Butler, January 8th, 1919

Petitioning Beta Theta Pi

*First Row—*

HAROLD SHIPLEY, '28 (Pres.), Indianapolis  
WILLIAM HOUGHLAND, '28, Milroy  
RUSSEL AMMETER, '29, Indianapolis  
JAMES DUNN, '29, Indianapolis  
WALTER GEISLER, '29, Indianapolis

*Third Row—*

CECIL BOLING, '30, Medora  
WALDO CLARK, '30, Indianapolis  
WILLIAM FRANKLIN, '30, Indianapolis  
KENNETH GRIMES, '30, Indianapolis  
WAYNE HALFORD, '30, Sorento, Ill.

*Second Row—*

CLIFFORD GUEUTAL, '29, Indianapolis  
RICHARD McDOWELL, '29, Indianapolis  
GEORGE PAULISSEN, '29, Indianapolis  
ORAL STANTON, '29, Indianapolis  
ROBERT BARBER, '30, Indianapolis

*Fourth Row—*

ROBERT HUTTO, '30, Kokomo  
RALPH METCALF, '30, Indianapolis  
FRANK WHITE '30, Indianapolis  
CHARLES WILLIAMS, '30, Indianapolis  
JAMES WOOLFORD, '30, Indianapolis

*Fifth Row—*

WILLIAM HANTZIS, '31, Indianapolis  
EDWARD JOLLY, '31, Indianapolis  
ROBERT MCCOY, '31, Indianapolis  
LAMAR PERIGO, '31, Indianapolis  
PAUL THOMPSON, '31, Indianapolis  
EDWARD WILSON, '31, Indianapolis



# SIGMA NU



Founded at Virginia Military Institute, Lexington, Va., January 1st, 1869

Ninety-five Chapters

Epsilon Mu Chapter established, May 6th, 1926

*First Row—*

ADRIAN NAIL, '28 (Pres.), St. Paul  
WENDELL BROWN, '28, Indianapolis  
IRIS McILWAIN, '28, Rushville  
MORRIS SYLVEY, '28, Mt. Comfort  
ROBERT THOMPSON, '28, Indianapolis  
CYRIL TUDOR, '28, Monrovia  
HORACE TUDOR, '28, Monrovia

*Fourth Row—*

RICHARD CAMPBELL, '30, Indianapolis  
HOWARD ELY, '30, New Augusta  
ROBERT FEUERBACH, '30, Indianapolis  
PRESTON HARGITT, '30, Indianapolis  
RAYMOND HOLLAND, '30, Columbus  
STEWART HOLMES, '30, Portland

*Second Row—*

PARKER WHEATLEY, '28, Indianapolis  
HARDIN CALITHAN, '29, Indianapolis  
THOMAS CAULKINS, '29, Indianapolis  
HAMILTON CLARKE, '29, Indianapolis  
ARTHUR COPE, '29, Indianapolis  
DONALD HIGGINS, '29, Indianapolis

*Fifth Row—*

CLIFFORD MICHAEL, '30, Pendleton  
GEORGE MILLER, '30, Indianapolis  
GERALD SHARRER, '30, Benton Harbor, Mich.  
HUGH THATCHER, '30, Indianapolis  
RUBEN BEABOUT, '31, Michigantown  
COURTLAND CARRINGTON, '31, Indianapolis  
HARRY CLARK, '31, Indianapolis

*Third Row—*

FREDERICK MITCHELL, '29, Indianapolis  
ELZIE C. PARTLOW, '29, Indianapolis  
DON SPARKS, '29, Summitville  
ROBERT WILLIAMS, '29, Indianapolis  
BYRON BENSON, '30, Indianapolis  
GEORGE BOTT, '30, Indianapolis

*Sixth Row—*

MALCOM DAVIDSON, '31, Indianapolis  
VIRGIL HEBERT, '31, Indianapolis  
ROLAND HOLE, '31, Mt. Comfort  
ROBERT HOOD, '31, Indianapolis  
HAROLD JOHNSON, '31, Kingman  
CLIFFORD MAY, '31, Newcastle  
HOWARD MAY, '31, Newcastle

*Seventh Row—*

EARL McCORMICK, '31, Indianapolis  
KENNETH MOUNT, '31, Noblesville  
EDWIN OGBORN, '31, Indianapolis  
LAWRENCE SAWIN, '31, Indianapolis  
JOHN SHUGART, '31, Indianapolis  
ROBERT WALDON, '31, Indianapolis  
REGINALD WOOD, '31, Newcastle



# CHI RHO ZETA



Founded at Butler University, February 5th, 1925

Petitioning Alpha Tau Omega

*First Row—*

KENNETH BAKER, '28 (Pres.), Indianapolis  
PAUL FREY, '28, Anderson  
ELDON NELSON, '28, Indianapolis  
THOMAS ARNOLD, '29, Peru  
GEORGE BUSKIRK, '29, Indianapolis

*Fourth Row—*

LAWRENCE DAVIS, '31, Westfield  
WAYNE FARROW, '31, Indianapolis  
LESTER GOODY, '31, Westfield  
MILTON HUTCHENS, '31, Hortonsville  
DUDLEY JACKSON, '31, Evansville  
THEODORE JOHNSON, '31, Kingman

*Second Row—*

CHARLES GARRISON, '29, Indianapolis  
HARRY SMITH, '29, Indianapolis  
RAYMOND SNIDER, '29, Indianapolis  
WILBUR TEETERS, '29, Indianapolis  
EUGENE UNDERWOOD, '29, Indianapolis  
RUSSEL BUCHANAN, '30, Indianapolis

*Fifth Row—*

ROBERT MURNAN, '31, Indianapolis  
EDWARD PATRICK, '31, Indianapolis  
CLEON REYNOLDS, '31, Terre Haute  
STANLEY REDDICK, '31, Indianapolis  
WILLIAM REDDING, '31, Indianapolis  
THURMAN RIDGE, '31, Indianapolis

*Third Row—*

ARTHUR ECHTERNACHT, '30, Indianapolis  
JACK GARRISON, '30, Indianapolis  
HARRELL JOHNSON, '30, Kingman  
LEO LEE, '30, Fairmount  
FRED MARTIN, '30, Indianapolis  
EDWIN ALLEN, '31, Westfield

*Sixth Row—*

WALLACE SIMS, '31, Indianapolis  
ROBERT SMITH, '31, Indianapolis  
NORMAN THOMPSON, '31, Indianapolis  
JOHN WOODDELL, '31, Noblesville  
RICHARD WOLFE, '31, Indianapolis



# DELTA ALPHA PI



Founded at Ohio Wesleyan University, Delaware, Ohio, Nov. 22nd, 1919

Six Chapters

Epsilon Chapter established, May 31st, 1927

*First Row—*

CARLOS BOAZ, '28 (Pres.), Morgantown  
WARREN BOSWORTH, '28, Indianapolis  
ERNEST HARROLD, '28, Fairmount  
FERRIS REYNOLDS, '28, Atlanta

*Second Row—*

HAROLD BREDELL, '29, Indianapolis  
HAROLD MILLER, '29, Topeka, Kas.  
RICHARD MOORE, '29, Vincennes  
MARK ASHLEY, '30, Noblesville

*Third Row—*

JOHN BREWER, '30, Indianapolis  
CYRUS HERDD, '30, Franklin  
CHARLES WHIPPO, '30, Anderson  
GLEN TUDOR, '30, Martinsville

*Fourth Row—*

PAUL ASHLEY, '31, Noblesville  
HERSHEL REED, '31, Eaton  
GEORGE SHELBY, '31, Greenfield  
CHARLES WILCOX, '31, Syracuse





# KAPPA DELTA RHO



Founded at Middlebury College, Middlebury, Vermont, 1905

Eighteen Chapters

Omicron Chapter established January 7th, 1928

*First Row—*

GEORGE HENDERSON, '28 (Pres.), Indianapolis  
BRAZIER BEECHER, '28, Kokomo  
KENT BEECHER, '28, Kokomo  
WAYNE McMAHAN, '29, Summitville  
URBAN PFLUM, '29, Indianapolis  
RAYMOND SNIDER, '29, Greenfield

*Second Row—*

THEODORE SPERRY, '29, Indianapolis  
ROBERT ANDRY, '30, Huntington  
EUGENE CAMPBELL, '30, Indianapolis  
JOHN HUGHES, '30, Rushville  
CHARLES BARBE, '31, Indianapolis

*Third Row—*

HOWARD CAULFIELD, '31, Indianapolis  
ROBERT EGLY, '31, Grabill  
CLARENCE FRAZIER, '31, Indianapolis  
BYRON GOETZ, '31, Indianapolis  
ROBERT HOWARD, '31, Indianapolis

*Fourth Row—*

RUSSELL INMAN, '31, Indianapolis  
BERWYN JONES, '31, Indianapolis  
JACK KINGSOLVER, '31, Colorado Springs, Colo.  
CLAUSEN McKIM, '31, Fort Wayne  
HOWARD NEWHOUSE, '31, Indianapolis

*Fifth Row—*

THOMAS PIERSON, '31, Newcastle  
LLOYD POLEN, '31, Indianapolis  
EDWARD RIDLEN, '31, Indianapolis  
ORAN STANLEY, '31, Indianapolis  
HAROLD VEHLING, '31, Indianapolis  
DALE WEAVER, '31, Indianapolis

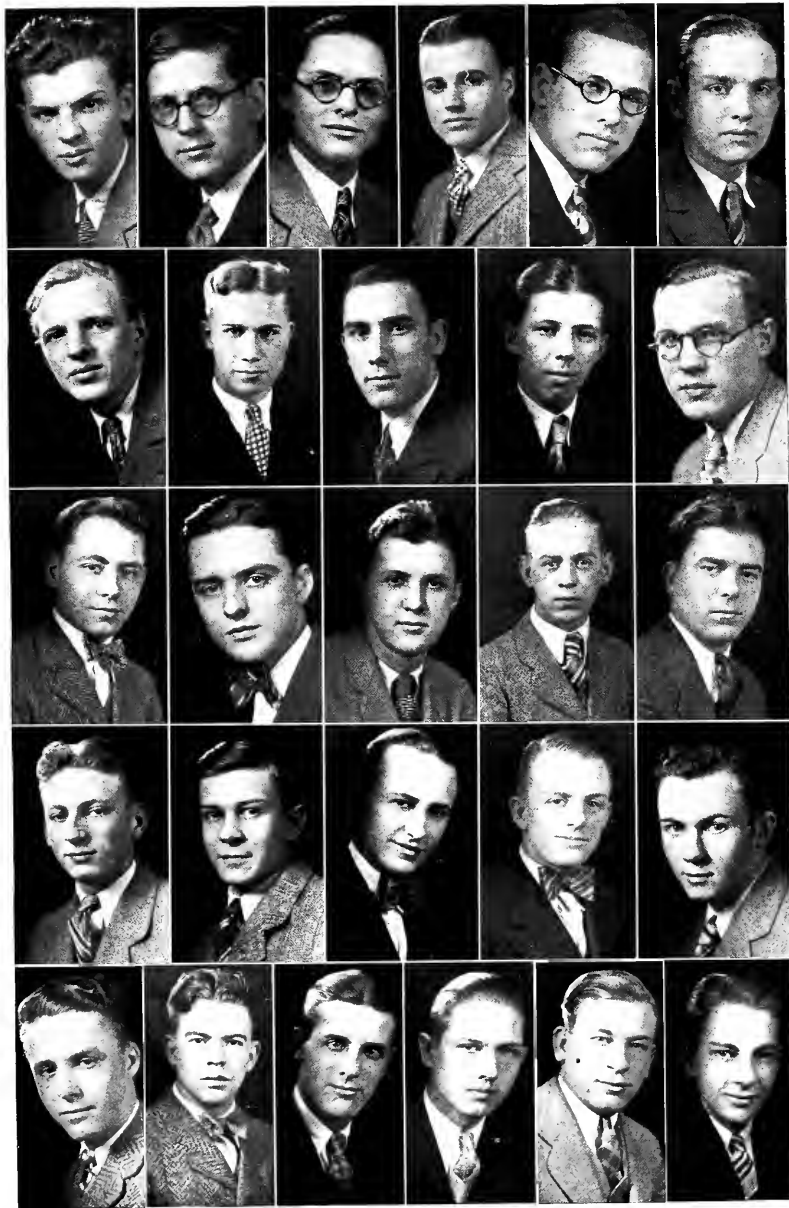

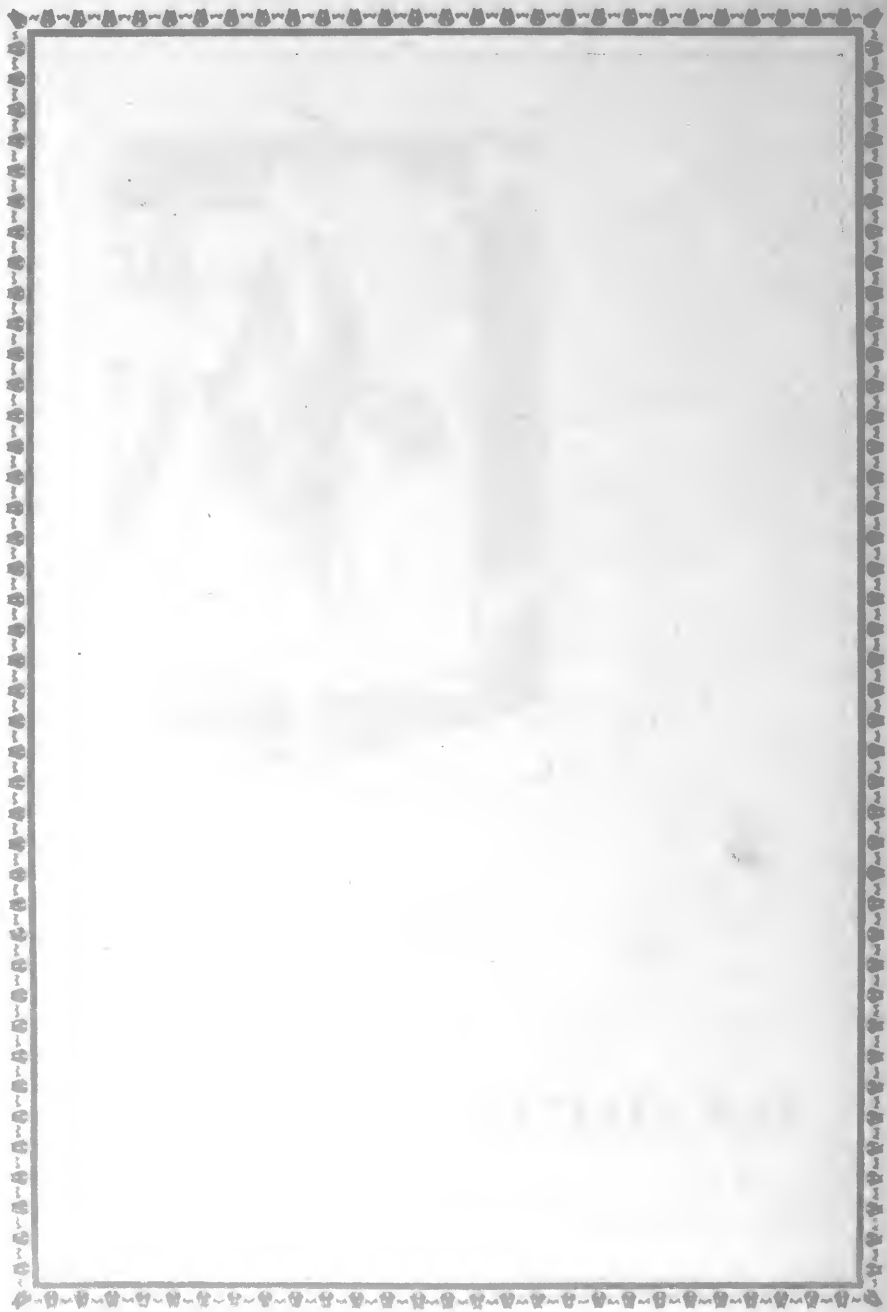



**women**



## PAN-HELLENIC

**P**AN-HELLENIC Association, organized in 1914, has for its purpose the cooperation of women's fraternities for the good of the college and all its women students, to benefit the fraternities of the college and to unify the interests of the fraternity and non-fraternity women. Membership is composed of one Junior and one Senior representative, chosen in April to serve one college year, from each of the national fraternities represented in the institution and from such local organizations as Pan-Hellenic members may see fit to admit.

The Association is a very important factor in the life of the college and does a great deal to unify school spirit, to regulate rush conditions, to uphold faculty regulations for scholastic and social activity, and to create a spirit of fellowship. Some of the important accomplishments of the organizations this year have been the Pan-Hellenic Formal Dance held March 10 at the Columbia Club, which was attended by about two hundred couples, and a bridge party held January 7th at the Propylaeum. The Association demonstrated its worth to the campus by a liberal gift of \$200.00 to Butler Women's League toward the building fund for the new Women's Building at Fairview.

Meetings are held at the various chapter houses the first Monday of each month. The officers rotate among the representatives of the various fraternities in the order of the dates of establishment of the respective chapters at Butler.



*Top Row*—Hooker, pres.; Hastings, sec. and treas.; Orloff, Layman, Boyd, Hancock, Reagan, Dunkle

*Second Row*—Baker, Miller, Tomlinson, Hale, Duesenberg, Benham, Roller, Hampton

*Third Row*—McCormick, Falvey, Thomas, Emrich, Madden, Kelley, MacLean, Malloch

# KAPPA ALPHA THETA



Founded at DePauw University, Greencastle, Indiana, January 27th, 1870

Fifty-six Chapters

Gamma Chapter established, February 27th, 1874

*First Row—*

HELEN DEGRIEF, '28 (Pres.), Indianapolis  
OCIE HIGGINS, '28, Lebanon  
MARY ANN HUGGINS, '28, Indianapolis  
JANE OGBORN, '28, Frankton  
MARY LEE ORLOFF, '28, Indianapolis  
FRANCES PETERS, '28, Indianapolis  
MARY ALICE WISHARD, '28, Indianapolis  
DOROTHY WRIGHT, '28, Indianapolis

*Fourth Row—*

GERTRUDE DELBROOK, '30, Indianapolis  
MABLE ERGANBRIGHT, '30, North Salem  
ELEANOR HADD, '30, Indianapolis  
MARY LOUISE LARMORE, '30, Anderson  
MARY JANE MORRIS, '30, Indianapolis  
ELIZABETH PRESTON, '30, Indianapolis  
ANNABELLE PARR, '30, Lebanon

*Second Row—*

ALICE BALL, '29, Indianapolis  
LENORE BRANDT, '29, Brookville  
JEAN DAVIS, '29, Indianapolis  
ROSEMARY DYER, '29, Indianapolis  
MARGARET ICE, '29, Indianapolis  
REBECCA JONES, '29, Indianapolis  
ISABEL LAYMAN, '29, Indianapolis

*Fifth Row—*

VIRGINIA RHOADES, '30, Indianapolis  
RUTH ROBINSON, '30, Frankfort  
HELEN SEGMUND, '30, Wabash  
ROSALIE SCHELL, '30, Indianapolis  
JANE WILLIS, '30, Indianapolis  
LOUISE ADNEY, '30, Lebanon  
MARTHA BACHELOR, '31, Indianapolis

*Third Row—*

MARIAN MARSHALL, '29, Indianapolis  
MILDRED MASTERS, '29, Brookville  
JANE MESSICK, '29, Indianapolis  
EVELYN SEWARD, '29, Columbus  
MARIE WAGNON, '29, Indianapolis  
DOROTHY WELBORN, '29, Evansville  
BERTHA CORYA, '30, Indianapolis

*Sixth Row—*

VIRGINIA CARTER, '31, Rushville  
JOSEPHINE CHANCELOR, '31, Kokomo  
PRISCILLA DEMLER, '31, Indianapolis  
HILDA GRIFFITH, '31, Indianapolis  
HARRIET HARDING, '31, Tipton  
MARGARET HARRISON, '31, Indianapolis  
HARRIET HENDERSON, '31, Indianapolis

*Seventh Row—*

ELIZABETH HODGES, '31, Indianapolis  
MARY HOOVER, '31, Indianapolis  
VALENCIA MENG, '31, Indianapolis  
MARY MILLS, '31, Indianapolis  
ELEANOR MORAN, '31, Indianapolis  
MARGARET NEW, '31, Greenfield  
JANE RUDELL, '31, Chicago, Ill.  
FLORA WALTERS, '31, Indianapolis





# KAPPA KAPPA GAMMA



Founded at Monmouth College, Monmouth, Illinois, October 13th, 1870

Fifty-six Chapters

Mu Chapter established, January 2nd, 1878

*First Row—*

MARTHA DEAN, '28 (Pres.), Indianapolis  
ONA BOYD, '28, Indianapolis  
JOSEPHINE CLAY, '28, North Salem  
HELEN EASTLAND, '28, Indianapolis  
MARGARET ELROD, '28, Indianapolis  
MARGARET HACKLEMAN, '28, Indianapolis  
MARTHA BELLE PIERCE, '28, Indianapolis

*Fourth Row—*

MARY ELIZABETH MILLER, '30, Indianapolis  
JOSEPHINE O'NEILL, '30, Logansport  
MILDRED PAYTON, '30, Birmingham, Mich.  
DOROTHY RAGAN, '30, Indianapolis  
NORMA SHUTTLEWORTH, '30, Indianapolis  
MARABETH THOMAS, '30, Indianapolis

*Second Row—*

LOUIS PRUETT, '28, Indianapolis  
MARY WAGONER, '28, Indianapolis  
HELEN WILLIAMS, '28, Long Beach, Calif.  
MARGARET WOESSNER, '28, Indianapolis  
JEAN CAMPBELL, '29, Indianapolis  
ELSIE HANCOCK, '29, Indianapolis

*Fifth Row—*

MARY VORIS, '30, Lebanon  
CATHERINE WILLIS, '30, Crawfordsville  
LOUISE WISEHEART, '30, North Salem  
MARY LOUISE BEEM, '31, Indianapolis  
MARGARET BARKER, '31, Thorntown  
BETTY JEAN DAVIS, '31, Indianapolis

*Third Row—*

ISABELLE KERR, '29, Indianapolis  
LAURA SMITH, '29, Indianapolis  
VIRGINIA BALLWEG, '30, Indianapolis  
FRANCES EAMES, '30, Indianapolis  
DOROTHY KAMMERER, '30, Indianapolis  
MARGARET KENT, '30, Indianapolis

*Sixth Row—*

VIRGINIA DAVIS, '31, Lebanon  
ELEANOR DURBIN, '31, Indianapolis  
JEAN DUTHIE, '31, Indianapolis  
MARGARET HAM, '31, Knightstown  
ANNA LEE HOWELL, '31, Hitchcock, S. D.  
KATHERINE KINNAIRD, '31, Indianapolis  
HARRIET LEWIS, '31, Detroit, Mich.

*Seventh Row—*

ELIZABETH MARGILETH, '31, Indianapolis  
NANCE MARSH, '31, Indianapolis  
LILLIAN PIERSON, '31, Indianapolis  
ADALAIDE REEVES, '31, Greenfield  
KATHERINE RINEHART, '31, Indianapolis  
MARGARET SCHUMACHER, '31, Indianapolis  
JANE WELLS, '31, Indianapolis



# PI BETA PHI



Founded at Monmouth College, Monmouth, Illinois, April 27th, 1867

Seventy-four Chapters

Indiana Gamma Chapter established August 27th, 1897

*First Row—*

KATHERINE REAGAN, '28, (Pres.), Indianapolis  
DOROTHY DEEM, '28, Greensburg  
RUTH PECTOL, '28, Spencer  
JEANNETTE SHEEHE, '28, Bloomfield  
ELIZABETH WOODFILL, '28, Greensburg  
JANICE BARNARD, '29, Indianapolis  
JANET CARR, '29, Indianapolis

*Fourth Row—*

MARJORIE GOBLE, '30, Indianapolis  
FRANCES KIRKPATRICK, '30, Rushville  
MARJORIE McELROY, '30, Indianapolis  
RUTH MUSHLITZ, '30, Indianapolis  
ELIZABETH SPRINGER, '30, Indianapolis  
TRUTH WAKEMAN, '30, Mooresville  
BEATRICE YATES, '30, Indianapolis

*Second Row—*

MARY CLERKIN, '29, Greensburg  
WILMA DUNKLE, '29, Indianapolis  
ELIZABETH MOSCHENROSS, '29, Indianapolis  
RUTH OMELVENA, '29, Indianapolis  
DOROTHY PIER, '29, Indianapolis  
EMMA LOUISE REEVES, '29, Mooresville

*Fifth Row—*

ALBERTA ALEXANDER, '31, Indianapolis  
MARIAN BARNARD, '31, Indianapolis  
EMILY BARNES, '31, Logansport  
DOROTHY BEHMER, '31, Indianapolis  
BEATRICE BURGAN, '31, Indianapolis  
HILDA CARROLL, '31, Indianapolis  
HELEN FISHER, '31, Frankfort

*Third Row—*

MONZELLE SKELTON, '29, Indianapolis  
ESTHER TILFORD, '29, Martinsville  
DORATHA WEAVER, '29, Indianapolis  
BARBARA BRIDGES, '30, Indianapolis  
MARJORIE BROWN, '30, Indianapolis  
VIRGINIA FLOWERS, '30, Peoria, Ill.

*Sixth Row—*

VIRGINIA HILL, '31, Indianapolis  
FRANCES KELLEY, '31, Indianapolis  
DOROTHY KRIEG, '31, Indianapolis  
HAZEL LAMBKIN, '31, Indianapolis  
MADGE MCPHERSON, '31, Indianapolis  
CATHERINE MURDOCK, '31, Indianapolis  
EVELYN PIER, '31, Indianapolis

*Seventh Row—*

MARTHALOU SCHOENER, '31, Indianapolis  
DORTHY SCREES, '31, Indianapolis  
LOIS SHERRILL, '31, Indianapolis  
VIRGINIA WAKEMAN, '31, Mooresville  
CHARLOTTE WALTER, '31, Indianapolis  
VIRGINIA WHITLOCK, '31, Indianapolis  
MARGARET WOODFILL, '31, Greensburg



# DELTA DELTA DELTA



Founded at Boston University, Boston, Massachusetts,  
November 24th, 1888

Seventy-one Chapters

Delta Lambda Chapter established, May 18th, 1914

*First Row—*

MILDRED KELLEY, '28 (Pres.), Frankfort  
MARTHA BAKER, '28, Indianapolis  
MILDRED BOOTH, '28, Milroy  
DOROTHEA CANFIELD, '28, Indianapolis  
MIRIAM FAY, '28, Indianapolis  
CLARA FOXWORTHY, '28, Indianapolis  
ELEANOR GIBSON, '28, Indianapolis

*Fourth Row—*

GEORGIA HOLDER, '30, Indianapolis  
ELIZABETH JOHNSON, '30, Indianapolis  
MARIAN KATTERHENRY, '30, Indianapolis  
ELIZABETH LINDSAY, '30, Indianapolis  
MARTHA NAUER, '30, Vernon  
MARY LOUISE PIERCE, '30, Indianapolis

*Second Row—*

BERTHA GREEN, '28, Indianapolis  
MARIANNA KENNEDY, '28, Indianapolis  
GLADYS HOOKER, '28, Indianapolis  
LA VONNE BURNS, '29, Indianapolis  
ORPHA EWING, '29, Indianapolis  
LUCILE WILDING, '29, Indianapolis

*Fifth Row—*

MAXINE SCALES, '30, Dayton, Ohio  
MARTHA BARRY, '31, Indianapolis  
FRANCES BOSTON, '31, Indianapolis  
MARJORIE BROWNLEE, '31, Indianapolis  
ELIZABETH COCHRAN, '31, Indianapolis  
PAULINE COFFIN, '31, Indianapolis  
IRENE CRAVENS, '31, Bloomfield

*Third Row—*

GRACE AVELS, '30, Indianapolis  
DOROTHY BEIGHTOL, '30, Indianapolis  
ELIZABETH BOWMAN, '30, Indianapolis  
MAJA BROWNLEE, '30, Indianapolis  
MARY EWING, '30, Indianapolis  
OPAL FLEMING, '30, Noblesville

*Sixth Row—*

ELIZABETH DALMAN, '31, Indianapolis  
HELEN EISOR, '31, Indianapolis  
MARTHA HILL, '31, Tipton  
CATHERINE MATTHEWS, '31, Indianapolis  
ELIZABETH MORRIS, '31, Shelbyville  
ELSIE NULL, '31, Indianapolis  
RUTH OTTE, '31, Indianapolis

*Seventh Row—*

IMOGENE PIERSON, '31, Kennard  
RUTH RAFFENSPERGER, '31, Indianapolis  
JANICE RYAN, '31, Indianapolis  
MILDRED SULLIVAN, '31, Indianapolis  
GENEVA STALCUP, '31, Bloomfield  
MARGARET TREMAIN, '31, Adams  
KATHERINE ZIMMERSCHIED, '31, Frankfort



# ZETA TAU ALPHA



Founded at Virginia State Normal, Farmville, Va., October 25th, 1898

Fifty-five Chapters

Alpha Delta Chapter established, June 5th, 1920

*First Row—*

OLGA BONKE, '28 (Pres.), Indianapolis  
ANNA BALDAUF, '28, Lebanon  
LOIS HUNT, '28, Indianapolis  
ELIZABETH ANN MILLER, '28, Indianapolis  
WILMA SWARTZ, '28, Indianapolis  
MARGARET ALEXANDER, '29, Connersville

*Second Row—*

ELIZABETH FULLENWIDER, '29, Indianapolis  
EDNA GARWOOD, '29, Big Springs, Ohio  
MARY HASTINGS, '29, Indianapolis  
HELEN RILLING, '29, Indianapolis  
LUCILE SUMMERS, '29, Indianapolis

*Third Row—*

JEAN VESTAL, '29, Indianapolis  
LUCILE ZIMMERMAN, '29, Bridgeport  
CARRIE ZOOK, '29, Mooresville  
LORETTA GALM, '30, Indianapolis  
MARJORIE HOLL, '30, Indianapolis  
MARY ESTHER LAWLER, '30, Indianapolis

*Fourth Row—*

VIRGINIA LETT, '30, Indianapolis  
CLARA SCHREIBER, '30, Indianapolis  
DELMA VESTAL, '30, Indianapolis  
JOSEPHINE CARTER, '31, Indianapolis  
MAE DILTS, '31, Basin, Wyo.  
THELMA GAHAN, '31, Indianapolis

*Fifth Row—*

VERA HALLIHAN, '31, Remington  
THELMA IVANS, '31, Indianapolis  
VIOLETTE LANNING, '31, Indianapolis  
BERNICE LIVINGSTON, '31, Indianapolis  
WINIFRED McDOWELL, '31, Indianapolis  
THELMA WILLIAMS, '31, Indianapolis





# ALPHA DELTA THETA



Founded at Transylvania, Lexington, Kentucky, January 1st, 1919

Fourteen Chapters

Epsilon Chapter established, October 13th, 1923

*First Row—*

VIRGINIA BARNES, '28 (Pres.), Indianapolis  
LOVA CONN, '28, Knightstown  
MILDRED GOENS, '28, Indianapolis  
HELEN SCHMITZ, '28, Indianapolis  
DOROTHY SHAFFER, '28, Indianapolis  
MILDRED SMITH, '28, Indianapolis

*Fourth Row—*

VIRGINIA SOHL, '29, Noblesville  
RUTH SPENSER, '29, Kokomo  
HELEN VENNARD, '29, Indianapolis  
NAN FRANCES WARREN, '29, Tyrone, Ark.  
JUANITA WOOD, '29, Tyrone, Ark.  
MARJORIE WOOD, '29, Indianapolis

*Second Row—*

HELEN THOMLINSON, '28, Indianapolis  
GLADYS ERVIN, '29, Indianapolis  
ELIZABETH GALLAGER, '29, Indianapolis  
LARUE HALE, '29, Indianapolis  
MILDRED MURPHY, '29, Indianapolis

*Fifth Row—*

ERICIL ASKREN, '30, Greensburg  
EDITH GARRISON, '30, Indianapolis  
MARY HARGITT, '30, Indianapolis  
MARY LOUISE MAHAN, '30, Indianapolis  
MADGE SIMMS, '30, Elmore  
ELIZABETH DODSON, '31, Indianapolis

*Third Row—*

SARA NEPHER, '29, Chicago, Ill.  
JANICE PICKERELL, '29, Darlington  
MABEL RIDER, '29, Dallas, Texas  
DOROTHY ROTHERT, '29, Indianapolis  
MILDRED SHAFFER, '29, Indianapolis  
ELSIE SHELLEY, '29, Indianapolis

*Sixth Row—*

DOROTHEA DURNELL, '31, Indianapolis  
PAULINE ELVERS, '31, Indianapolis  
RUTH JONES, '31, Indianapolis  
MARY LOUISE MADARIS, '31, Los Angeles, Cal.  
MILDRED McCORMICK, '31, Veederburg  
WILHELMINA SHIRTZ, '31, Indianapolis



# DELTA ZETA



Founded at Miami University, Oxford, Ohio, October 24th, 1902

Fifty Chapters

Alpha Nu Chapter established, June 17th, 1924

*First Row—*

PEARL BARTLEY, '28 (Pres.), Jacksonville, Fla.  
DOROTHY DUESENBERG, '28, Indianapolis  
GLADYS SWAN, '28, Plainville  
LEE ZWICKEL, '28, Indianapolis  
MARY JAYNE BENHAM, '29, Salem  
MARY KATHERINE CAMPBELL, '29, Indianapolis

*Second Row—*

HELEN KINGHAM, '29, Indianapolis  
HARRIET KISTNER, '29, Indianapolis  
MAXINE QUINN, '29, Indianapolis  
KATHERINE RUBUSH, '29, Indianapolis  
ADA RUBUSH, '29, Indianapolis  
IRENE WOOD, '29, Greenfield

*Third Row—*

MARY CARRIGER, '30, Indianapolis  
ELIZABETH EVANS, '30, Indianapolis  
WILMA HUNT, '30, Rushville  
GERALDINE SHAW, '30, Indianapolis  
RUTH TRILLER, '30, Indianapolis  
MARY ELEANOR ARMSTRONG, '31, Indianapolis

*Fourth Row—*

GENEVA BANKER, '31, Greenfield  
MILDRED BEADLE, '31, Indianapolis  
FRANCES BLOMBERG, '31, Indianapolis  
ISABELLE EARLY, '31, Indianapolis  
MAXINE FOLTZENLOGEL, '31, Indianapolis  
VIRGINIA HECATHORN, '31, Indianapolis

*Fifth Row—*

ALICE HIGMAN, '31, Anderson  
GERTRUDE HOCK, '31, Indianapolis  
MARCELLA MATHEWS, '31, Indianapolis  
HELEN MILLER, '31, Indianapolis  
MARY ELIZABETH THUMMA, '31, Anderson  
LOIS YOUNG, '31, Indianapolis



# ALPHA CHI OMEGA



Founded at DePauw, Greencastle, Indiana, October 15th, 1885

Forty-seven Chapters

Alpha Chi Chapter established, February 28th, 1925

*First Row—*

IRMA ROLLER, '28 (Pres.), Indianapolis  
MARCENA CAMPBELL, '28, Indianapolis  
THELMA KING, '28, Indianapolis  
BEULAH MOORE, '28, Rossville  
EDITH RATTIS, '28, Indianapolis  
LUCINDA SMITH, '28, Indianapolis  
ELIZABETH UNDERWOOD, '28, Indianapolis

*Fourth Row—*

DOROTHY LAMBERT, '30, Indianapolis  
BETTY MARTINDALE, '30, Indianapolis  
JESSIE PEFFLEY, '30, Indianapolis  
MARGARET SHANKLIN, '30, Indianapolis  
OLGA SNYDER, '30, Indianapolis  
HELEN STEPHENSON, '30, Indianapolis

*Second Row—*

ELIZABETH BARCLAY, '29, Indianapolis  
RUBY DAVIS, '29, Pendleton  
VIRGINIA HAMPTON, '29, Indianapolis  
HELEN HAYNES, '29, Pittsboro  
JANE HURST, '29, Kankakee, Ill.  
MARTHALOU AKERS, '30, Indianapolis

*Fifth Row—*

ELIZABETH AMMERMAN, '31, Indianapolis  
HELEN BAUGHMAN, '31, Kokomo  
EDNA BIERY, '31, Frankfort  
MELBA FOLKE, '31, Indianapolis  
ELSIE GILKISON, '31, Indianapolis  
CONSTANCE GLOVER, '31, Veedersburg

*Third Row—*

KATHERINE CALWELL, '30, Indianapolis  
LOUISE COX, '30, Peru  
DOROTHY DOLBY, '30, Springfield, Ohio  
MARION FLEMING, '30, Portland  
JEANNETTE GRIFFITH, '30, Indianapolis  
JANE HAWEKOTTE, '30, Indianapolis

*Sixth Row—*

NAOMI GUILD, '31, Indianapolis  
CLARABEL HACKER, '31, Indianapolis  
ANN LOUISE HALL, '31, Indianapolis  
JANE HALL, '31, Indianapolis  
BEATRICE JOHNSON, '31, Indianapolis  
MAXINE JONES, '31, Indianapolis  
GRETCHEN KEMP, '31, Kempton

*Seventh Row—*

CAROL MAYBORN, '31, Toledo, Ohio  
GLADYS MANOR, Indianapolis  
FLORENCE RENN, '31, Indianapolis  
EMMA LOU RICHTER, '31, Indianapolis  
HARRIET SWAIN, '31, Indianapolis  
MYRA TRILLER, '31, Indianapolis  
LUCILE WOOD, '31, Indianapolis



# ALPHA DELTA PI



Founded at Wesleyan College, Macon, Georgia, May 13th, 1851

Fifty-two Chapters

Alpha Phi Chapter established April 4th, 1925

*First Row—*

MARY L. McCORMICK, '28 (Pres.), Ind'polis  
HELEN ADOLAY, '28, Indianapolis  
PAULINE ARNOLD, '28, Warsaw  
EDNA COONEY, '28, Madison  
LOIS MYERS, '28, Carmel  
VIRGINIA SMALL, '28, Indianapolis

*Third Row—*

MARY K. FALVEY, '29, Indianapolis  
JUDITH FILLINGHAM, '29, Vincennes  
IRIS HINSHAW, '29, Carmel  
MARY IRWIN, '29, Indianapolis  
DOROTHY LAWSON, '29, Indianapolis  
HAZEL REYNOLDS, '29, Indianapolis

*Second Row—*

RUBY STOUT, '28, Indianapolis  
KATHERINE SWEET, '28, Indianapolis  
ANNA THIELE, '28, Indianapolis  
MARY ARMSTRONG, '29, Indianapolis  
MARTHA ARMSTRONG, '29, Indianapolis

*Fourth Row—*

THELMA RUBUSH, '29, Indianapolis  
ESTHER QUICK, '29, Carmel  
HELEN McCOY, '30, Indianapolis  
FLORENCE McDONALD, '30, Indianapolis  
DIXIE McKAY, '30, Indianapolis  
LILLIAN KING, '30, Indianapolis

*Fifth Row—*

PAULINE PLUMMER, '30, Lawrence  
MARIAN WHETSTINE, '30, Lawrence  
MILDRED ARNHOLTER, '31, Indianapolis  
MARY HALSTEAD, '31, Indianapolis  
MIRIAM HILLMAN, '31, Ben Davis  
MARTHA HINSHAW, '31, Carmel

*Sixth Row—*

RUTH LINDEMANN, '31, Indianapolis  
DOROTHY KEPNER, '31, Indianapolis  
LUCILLE KERN, '31, Indianapolis  
MARIE KIRK, '31, Shelbyville  
HELEN KONECKE, '31, Indianapolis  
ELMA PAUL, '31, Indianapolis





# DELTA GAMMA



Founded at Mississippi Women's Institute, January 2nd, 1874

Forty-four Chapters

Alpha Tau Chapter established, October 3rd, 1925

*First Row—*

ELEANOR JONES, '28 (Pres.), Indianapolis  
VIRGINIA BAILEY, '28, Valley City, N. C.  
ESTHER BARKLEY, '28, Odon  
MRS. EDNA CHRISTIAN, '28, Indianapolis  
DOROTHY HELMER, '28, Indianapolis  
ELIZABETH REED, '28, Indianapolis  
THELMA THOMAS, '28, Indianapolis

*Fourth Row—*

MARGARET CHENEY, '30, Rossville  
MARTHA COBLER, '30, Indianapolis  
WINIFRED DAVIS, '30, Knightstown  
MARJORIE DAY, '30, Indianapolis  
JEANNETTE EPLER, '30, Indianapolis  
KATHRYN HAUGH, '30, Indianapolis  
MARY LOUISE HAUGH, '30, Indianapolis

*Second Row—*

RACHEL CREW, '29, Dayton, Ohio  
AILEEN DEUSCHLE, '29, Indianapolis  
HELEN DEVELLING, '29, Indianapolis  
MILDRED DIRKS, '29, Indianapolis  
ROSALIND EMRICK, '29, Indianapolis  
JOSEPHINE FITCH, '29, Indianapolis

*Fifth Row—*

DORIS HOWARD, '30, Lincoln  
HELEN IRWIN, '30, Alexander, Ohio  
HELEN KOCHER, '30, Decatur  
EVELYN SNYDER, '30, Indianapolis  
ELIZABETH WHEELER, '30, Waverly, Mo.  
JOSEPHINE ADAMS, '31, Indianapolis  
MARGUERITE DORJOT, '31, Indianapolis

*Third Row—*

CATHERINE GILBERT, '29, Indianapolis  
EMILY MAUZY, Rushville  
DOROTHY MORGA, '29, Indianapolis  
FRANCES SCHUBE, '29, Indianapolis  
VIRGINIA SIBEL, '29, Indianapolis  
ELIZABETH SPANAGEL, '29, Rushville  
ARMEN ASHJIAN, '30, Indianapolis

*Sixth Row—*

ELMA FERGUSON, '31, Indianapolis  
ELSA FISCHER, '31, Indianapolis  
MARGARET GABRIEL, '31, Indianapolis  
ALICE KISER, '31, Knightstown  
KATHERINE LOUDEN, '31, Indianapolis  
MILDRED MILNER, '31, Indianapolis  
ZORALICE MOUNT, '31, Greenfield

*Seventh Row—*

GRETCHEN OVERLEESE, '31, Lebanon  
JANET PASCOE, '31, Kearsarge, Mich.  
VIRGINIA PERKINS, '31, Indianapolis  
ALICE SHIRK, '31, Indianapolis  
LILLIAN STEINMETZ, '31, Indianapolis  
ANNALEE WEBB, '31, Indianapolis  
DOROTHY WILSON, '31, Indianapolis



# KAPPA PHI



Founded at Butler University. October 7th, 1925

## Petitioning Sigma Kappa

### *First Row—*

OPAL BRATTON, '29 (Pres.), New Richmond  
HELEN CUNNINGHAM, '28, Martinsville, Ill.  
DOROTHY MADDEN, '28, Tangier  
CLARICE ELLINGWOOD, '29, Fortville

### *Second Row—*

MARTHA KELLEY, '29, Indianapolis  
LUCILLE SEEVER, '29, Carlisle  
ELLEN ELLINGWOOD, '30, Fortville  
MARTHA HENSLEY, '30, New Augusta

### *Third Row—*

MARGARET WALKER, '30, Indianapolis  
MARGARET BRADBURN, '31, Indianapolis  
LENA MAY HILD, '31, Indianapolis  
GRACE KIBBE, '31, Indianapolis

### *Fourth Row—*

ZELDA ROBESY, '31, Indianapolis  
ANNE SHELTON, '31, Indianapolis  
DOROTHY SQUIRES, '31, Indianapolis  
WILMA THOMPSON, '31, Indianapolis



# ALPHA OMICRON PI



Founded at Barnard College, New York City, N. Y., January 2nd, 1897

Thirty-seven Chapters

Beta Theta Chapter established, October 1st, 1927

*First Row—*

ELLEN MACLEAN, '28 (Pres.), Toledo, Ohio  
GENEVA ROBERTSON, '28, Kokomo  
DOROTHY SWIFT, '28, Indianapolis  
MARY ELIZABETH JOHNSON, '29, Indianapolis  
RUTH LINDENBERG, '29, Indianapolis

*Second Row—*

ETHEL MALLOCK, '29, Indianapolis  
DORIS SPEAKER, '29, Fort Wayne  
MIRIAM COSAND, '30, Indianapolis  
MARJORIE FLEURY, '30, Indianapolis  
MARGARET RENICK, '30, Indianapolis

*Third Row—*

FRANCES SHERA, '30, Indianapolis  
MARIAN ARCHER, '31, Indianapolis  
ENOLA DEANE, '31, Muncie  
BERTHA FURSTENBERG, '31, Indianapolis  
GLADYS HAWICKHORST, '31, Indianapolis

*Fourth Row—*

ALICE HILL, '31, Indianapolis  
RUTH McCLURG, '31, Frankfort  
BEAULAH PHILLIPS, '31, Rushville  
MIRIAM SCHAD, '31, Indianapolis  
LUCILLE WRIGHT, '31, Indianapolis



# UNIVERSITY CLUB



Established at Butler University, November 11, 1926

*First Row—*

BLANCHE MCBRIDE, '28 (Pres.), Frankfort  
MILDRED ALLEN, '31, Indianapolis  
ELEANOR AMOS, '30, Cumberland  
THEODOSIA ARNOLD, '31, Warsaw  
ADDIE AXLINE, '30, Indianapolis  
LOIS AXLINE, '30, Indianapolis

*Second Row—*

MARY BOURNE, '29, Indianapolis  
IRENE BOWERS, '28, Indianapolis  
MARY LOU CLARK, '31, Indianapolis  
LEONA HALL, '30, Indianapolis  
RUTH EMHARDT, '28, Indianapolis

*Third Row—*

RUBY MARIE EVELETH, '31, Carmel  
DOROTHY FEE, '30, Hamilton  
LENA FORTNEY, '30, Indianapolis  
MARTHA GRIFFIN, '30, Indianapolis  
ROBERTA HAYES, '31, Morristown

*Fourth Row—*

ESTHER HUBER, '30, Indianapolis  
NANCY LITCHENBURG, '28, Indianapolis  
FRIEDA MAY, '28, Indianapolis  
HILDA MILLER, '28, Indianapolis  
ALICE MAE RHODES, '30, Vienna, Ill.

*Fifth Row—*

GRACIE ROBB, '29, Indianapolis  
MARY ROE, '28, Kentland  
MARGARET SNYDER, '30, Atlanta  
RUTH TEGARDEN, '31, Orleans  
ALICE LORRAINE THOMAS, '30, Indianapolis  
MARGIE WALDEN, '30, Zionsville









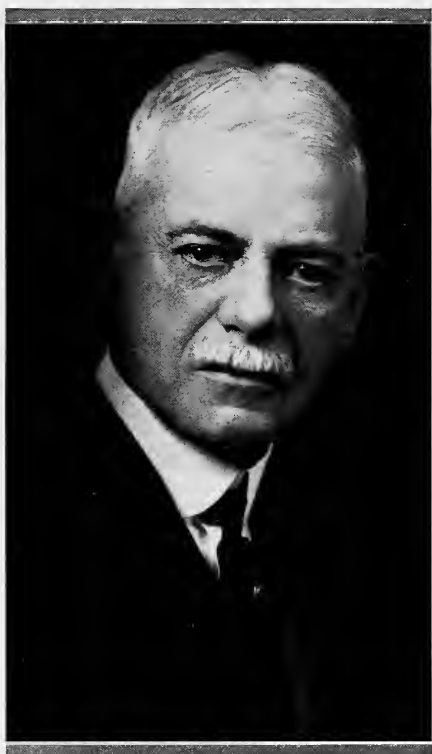

JAMES A. ROHBACH, A. M., LL. D.,  
*Dean of the Indiana Law School*

## LAW FACULTY

JAMES A. ROHBACH, A. M., LL. D.  
*Dean and Professor of Law*

WILLIAM G. WHITE, LL. B.  
*Professor of Law*

ROBERT N. FULTON, LL. B.  
*Professor of Law*

FREMONT ALFORD, LL. B.  
*Professor of Criminal Law and Procedure*

L. ROY ZAPP, A. B., LL. B., M. Dip.  
*Professor of International Law and Lecturer  
on Diplomacy*

NOBLE C. BUTLER, LL. D.  
*Professor of Constitutional Law and Lecturer  
on Federal Jurisprudence*

HOWARD W. ADAMS, A. B., LL. B.  
*Instructor in Law*

JAMES M. OGDEN, A. B., LL. B.  
*Instructor in the Law of Negotiable Instru-  
ments*

JOHN W. KERN, A. B., LL. B.  
*Instructor in Law*



### THIRD YEAR CLASS

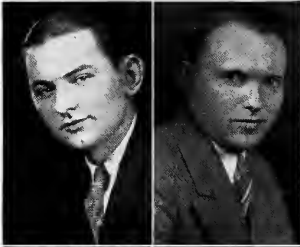

ABBETT, MARION T., *Indianapolis*  
Indiana University; Sigma Delta Kappa

BRATTAIN, KENNETH G., *Noblesville*  
Indiana University; Gamma Eta Gamma



BROWN, DOUGLAS *Indianapolis*

BROWN, GARALD H., *Lyons*  
Sigma Delta Kappa; Secretary



BROWN, W. BOYD, *Indianapolis*  
Sigma Delta Kappa; Vice President

CAPORALE, PHILIP W.,  
*Springfield, Mass.*  
Tri-State Normal; Valparaiso University;  
Sigma Delta Kappa

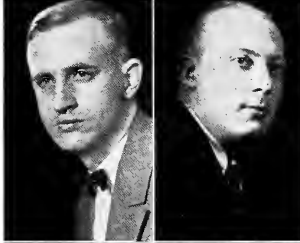

COPES, KENNETH E., *Brookville*  
Muncie Normal

COX, KENNETH H., *Indianapolis*  
Butler University; Sigma Delta Kappa



DAWSON, JAMES M., *Freeport, Ill.*  
Butler University; Delta Theta Phi

DONADIO, JAMES V., *Branford, Conn.*  
Delta Theta Phi

THIRD YEAR CLASS, (cont.)

EGAN, FRED A., *Green Bay, Wis.*  
Tri-State Normal; Delta Theta Phi

GRIMES, EDWARD, *Indianapolis*  
Sigma Delta Kappa; President

HOLTZCLAW, ROY A., *Lancaster, Ky.*  
Indiana University; Sigma Delta Kappa

HORN BROOK, BYRON H., *Indianapolis*  
Sigma Delta Kappa

HUME, JOHN T. JR., *Indianapolis*  
Indiana University

JONES, J. ELWOOD, *Indianapolis*  
Sigma Delta Kappa

LEMONS, KENNETH E., *Indianapolis*  
Butler University; Delta Theta Phi

MCMAHAN, ROBERT L., *Indianapolis*  
Illinois University; Kappa Delta Rho; Delta  
Theta Phi

MEYER, HOWARD M., *Indianapolis*  
Ohio Northern University; Sigma Delta  
Kappa; Valedictorian

MOORE, EDWARD L., *Indianapolis*  
A. B., Osaloosa College; LL. B., Detroit  
College of Law



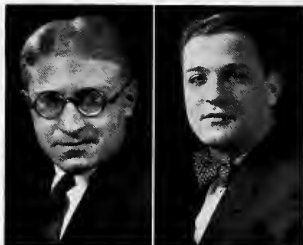

THIRD YEAR CLASS, (cont.)

POMUSH, LEWIS F., *Moose Lake, Minn.*  
University of Minnesota; St. Paul College  
of Law; Sigma Delta Kappa

RAITANO, B. ALFRED, *Augusta*  
Delta Theta Phi



RICHARDSON, HENRY J. JR.,  
*Mobile, Ala.*  
Illinois University

SISSON, FRANK T., *Indianapolis*  
A. B., Butler University; Sigma Delta Kappa



STUMP, RAYMOND D., *Indianapolis*  
Indiana Central College; Sigma Delta  
Kappa

VICKERY, DAVID B., *Indianapolis*



WADE, ROBERT J., *Mooreville*  
Butler University

WICKLIFF, WALDO C., *Indianapolis*  
Sigma Delta Kappa; Treasurer



WITMER, FRANCIS E., *Indianapolis*  
Sigma Delta Kappa

ZWERNER, ADOLPH H., *Terre Haute*  
Delta Theta Phi



## SECOND YEAR CLASS

BATES, GERRITT M., *Indianapolis*  
Butler University; Delta Theta Phi

COOK, CHARLES W., *Indianapolis*  
Delta Theta Phi

FITZPATRICK, CLAUDE R.,  
*Williamson, W. Va.*  
Detroit School of Technology; Sigma Delta  
Kappa

GATES, CHARLES E., *Greenfield*  
Sigma Delta Kappa

GRANT, MARSHALL L., *Indianapolis*

GREEN, LOYS W., *Shirley*  
Indiana University; Sigma Delta Kappa;  
President

HAMMOND, WALTER L., *Gary*  
Indiana University; Delta Theta Phi

HORN, SIDNEY H., *Des Moines, Iowa*  
A. B., Drake University; Delta Theta Phi

KENNEDY, BYRON C.,  
*North Manchester*

McKEOGH, RICHARD,  
*Mayfield, England*  
Columbus College

McNORTON, PAUL D., *Rockville*  
B. S., Butler University; Delta Theta Phi

MELVIN, JOE P., *Noblesville*

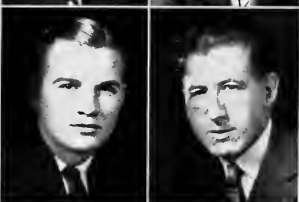



SECOND YEAR CLASS (cont.)

MUSSELMAN, EMMETT H., *Indianapolis*  
Central Normal; Sigma Delta Kappa

PPAFF, JOHN W., *Marietta, Ohio*  
A. B., Hanover College; Beta Theta Pi

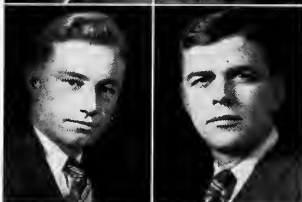

ROBINSON, ARTHUR R., JR.,  
*Indianapolis*  
Butler University; Delta Theta Phi

ROSS, GEORGE N., *Owosso, Mich.*  
Delta Theta Phi



SARGENT, JAMES F. T., *Indianapolis*  
B. S., Purdue; Delta Theta Phi; Secretary

SHICK, FREDERICK E., *Indianapolis*  
Butler University; Delta Theta Phi; Treasurer



SHUCK, JAMES C., *Franklin*  
Franklin College; Indiana University; Delta  
Theta Phi

STAPLES, PAUL S., *Indianapolis*  
B. S., Butler University; Sigma Delta Kappa



STEGER, CHARLES F., *Indianapolis*  
Indiana University; Delta Theta Phi

WELLS, CHARLES MARION,  
*Indianapolis*  
A. B., Butler University; Delta Theta Phi



WILKINSON, DAVID R., *New Castle*  
B. S., Butler University; Sigma Delta Kappa

ZEICHERT, CARL F., *Fremont, Wis.*  
Milwaukee College of Law; Sigma Delta  
Kappa

## FIRST YEAR CLASS

BLUM, SAMUEL, *Indianapolis*

DAILY, WILSON S., *Indianapolis*  
A. B. Butler University; Delta Theta Phi

DONNELLY, DAVID F., *Monticello*  
Sigma Delta Kappa

DOWLING, ADDISON M., *Indianapolis*  
A. B., De Pauw University; Delta Theta Phi; Treasurer

ECKSTEIN, FREDERICK M., *Indianapolis*  
Butler University; Delta Theta Phi

ELROD, MILTON, JR., *Indianapolis*  
Sigma Delta Kappa

FOLEY, CHARLES H., *Martinsville*  
Indiana University; Sigma Delta Kappa

GALLAGHER, EDWARD P., *Terre Haute*  
Indiana Normal; Delta Theta Phi

GRANOFSKY, HYMAN F., *Indianapolis*  
Indiana University

HACKLEY, FORREST L., *Miles City, Mont.*  
Benton Law School

HITCHCOCK, GARETH M., *Indianapolis*  
Butler University; Delta Theta Phi

HUMPHREY, MAX E., *Indianapolis*

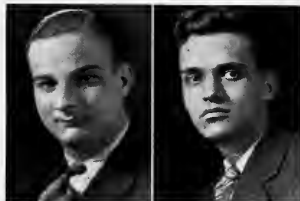



FIRST YEAR CLASS (cont.)

ICHENHAUSER, LOUIS M., *Evansville*  
Indiana University

JOHNSON, JESSE W., *Indianapolis*  
Delta Theta Phi



KELLER, PAUL B., *Indianapolis*  
Sigma Delta Kappa

LOLLIS, EDWARD W., *Indianapolis*  
A. B., Butler University; Delta Theta Phi



MCCARTHY, TED., *Indianapolis*  
Sigma Delta Kappa

MANAUGH, JOHN J. A., *Hanover*  
Hanover College



MARSHALL, WM. F., *Arlington*  
Sigma Delta Kappa

MESSICK, PAUL M., *Bloomfield*



METCALF, EDWIN W., *Kingston, Ohio*  
Butler University; Sigma Delta Kappa

PRIME, GEORGE H., *Robinson, Ill.*  
A. B., Hanover College; Delta Theta Phi



PURDY, GERALD C., *Indianapolis*  
Butler University

RUDICEL, PAUL G., *Indianapolis*  
Indiana University; Sigma Delta Kappa;  
Secretary

FIRST YEAR CLASS (cont.)

SCHNAITTER, PAUL R., *Shelbyville*  
Indiana University; Sigma Delta Kappa

SMITH, ROBERT C., *Indianapolis*  
Delta Theta Phi

STEIN, ISADORE, *Indianapolis*

STEWART, HERBERT W., *Indianapolis*  
Butler University; Sigma Delta Kappa

VAN GESTEL, THEODORE J., *Indianapolis*  
Butler University; Indiana University

WEXLER, ABE L., *Indianapolis*

WILLIAMS, MERLE E., *Greenwood*  
Franklin College; Delta Theta Phi

WILSON, WESLEY T., *Indianapolis*  
A. B., Butler University; Sigma Delta Kappa

WYNN, EARL J., *Indianapolis*  
A. B., Butler University; Delta Theta Phi;  
President

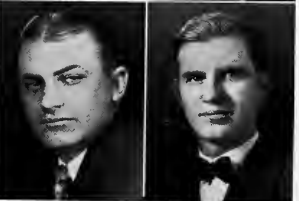
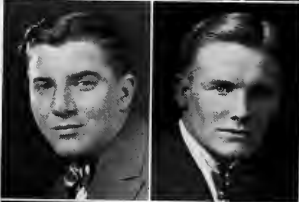



# LAW FRATERNITIES

# SIGMA DELTA KAPPA



Founded at University of Michigan, 1914

Thirty-six Chapters

Eta Chapter established, 1916

*First Row—*

W. BOYD BROWN, '28 (Chan.), Indianapolis  
MARION T. ABBETT, '28, Indianapolis  
GARALD H. BROWN, '28 (Treas.), Lyons  
KENNETH H. COX, '28, Indianapolis  
EDWARD GRIMES, '28, Indianapolis

*Fourth Row—*

LOYS W. GREEN, '29, Shirley  
PAUL S. STAPLES, '29, Indianapolis  
DAVID R. WILKINSON, '29, New Castle  
CARL F. ZEICHERT, '29, Fremont, Wis.  
MILTON ELROD, JR., '30, Indianapolis

*Second Row—*

ROY A. HOLTZCLAW, '28, Lancaster, Ky.  
BYRON H. HORN BROOK, '28, Indianapolis  
J. ELWOOD JONES, '28, Indianapolis  
HOWARD M. MEYER, '28, Indianapolis  
LEWIS F. POMUSH, '28, Moose Lake, Minn.

*Fifth Row—*

TED MCCARTHY, '30, Indianapolis  
PAUL G. RUDICEL, '30, Indianapolis  
WESLEY T. WILSON, '30, Indianapolis  
DAVID F. DONNELLY, '30, Monticello  
CHARLES H. FOLEY, '30, Martinsville

*Third Row—*

FRANK T. SISSON, '28 (Sec.), Indianapolis  
RAYMOND D. STUMP, '28 (Vice Chan.), Indianapolis  
WALDO C. WICKLIFF, '28, Indianapolis  
FRANCIS E. WITMER, '28, Indianapolis  
CLAUDE R. FITZPATRICK, '28, Williamson,  
W. Va.

*Sixth Row—*

CHARLES E. GATES, '29, Greenfield  
PAUL B. KELLER, '30, Indianapolis  
WILLIAM F. MARSHALL, '30, Arlington  
EMMETT H. MUSSELMAN, '29, Indianapolis  
PAUL R. SCHNAITTE, '30, Shelbyville  
HERBERT W. STEWART, '30, Indianapolis





# DELTA THETA PHI



Founded at University of Chicago, 1900

Fifty-six Chapters

Voorhees Senate Chapter established, 1922

*First Row—*

ADOLPH H. ZWERNER, '28 (Dean), Terre Haute  
JAMES M. DAWSON, '28, Freeport, Ill.  
JAMES V. DONADIO, '28, Branford, Conn.  
FRED A. EGAN, '28 (Vice-Dean), Green Bay, Wis.  
KENNETH E. LEMONS, '28, Indianapolis  
ROBERT L. McMAHAN, '28 (Tribune), Indianapolis

*Third Row—*

GEORGE N. ROSS, '29 (Sec.), Owosso, Mich.  
JAMES F. T. SARGENT, '29, Indianapolis  
FREDERICK E. SHICK, '29, Indianapolis  
CHARLES M. WELLS, '29, Indianapolis  
WILSON S. DAILY, '30, Indianapolis  
ADDISON M. DOWLING, '30, Indianapolis

*Second Row—*

B. ALFRED RAITANO, '28, Augusta  
CHARLES W. COOK, '29 (Treas.), Indianapolis  
WALTER L. HAMMOND, '29, Gary  
PAUL D. McNORTON, '29, Rockville  
ARTHUR R. ROBINSON, JR., '29, Indianapolis

*Fourth Row—*

FREDERICK M. ECKSTEIN, '30, Indianapolis  
EDWARD P. GALLAGHER, '30, Terre Haute  
EDWARD W. LOLLIS, '30, Indianapolis  
MERLE E. WILLIAMS, '30, Greenwood  
EARL J. WYNN, '30, Indianapolis  
GERRITT M. BATES, '29, Indianapolis

*Fifth Row—*

GARETH HITCHCOCK, '30, Indianapolis  
SIDNEY A. HORN, '29, Des Moines, Iowa  
JESSE W. JOHNSON, '30, Indianapolis  
GEORGE H. PRIME, '30, Robinson, Ill.  
JAMES C. SHUCK, '29, Franklin  
ROBERT C. SMITH, '30, Indianapolis



WHEN the times are hard and people are not buying, is the very time that advertising should be the heaviest. You want to get the people in to see what you have to sell, and you must advertise to do that. When the times are good they will come of their own accord. But I believe in advertising all the time.

I never stop advertising.

—JOHN WANAMAKER



**ADVERTISEMENTS**

**JANE WILLIS**

# Butler Students

When You graduate and get out in the cold, cruel world, You'll want a reminder of those carefree college days when exams and "dates" were all that worried you. That is why J. DOUGLASS PERRY edits the

## Alumna! Quarterly

and, that is why it is printed by the "OLD SWIMMIN' HOLE PRESS" at Greenfield, Indiana. Printers of the

DRIFT  
STUDENT DIRECTORY  
ALUMNA! QUARTERLY



*Wm. Mitchell Printing Co.*

*Greenfield, Indiana*



It is a wise investment that only costs TWO DOLLARS. Subscribe to the ALUMNA! QUARTERLY. You will never regret sending your subscription to

GEORGE A. SCHUMACHER, Alumni Treasurer,  
Butler University—Indianapolis

# **Butler University**

INDIANAPOLIS

## **SUMMER SESSION, 1928**

**June 18 to August 11**

### **COURSES OF INSTRUCTION**

|                                 |                   |
|---------------------------------|-------------------|
| Astronomy                       | History           |
| Athletic Coaching               | Latin             |
| Biblical History and Literature | Mathematics       |
| Botany                          | Philosophy        |
| Chemistry                       | Physics           |
| Economics                       | Political Science |
| Education                       | Psychology        |
| English                         | Romance Language  |
| German                          | Zoology           |

### **COLLEGE CREDIT**

All the work is of standard college grade. Credits may apply on college degrees. Students may make a maximum of nine semester hours credit. Teachers and college students will find the work particularly well adapted to their needs.

Courses to meet the new Indiana licensing law.

### **CAPITAL CITY ADVANTAGES**

BUTLER UNIVERSITY is centrally located and easily accessible. The city of Indianapolis offers many attractions through its churches, libraries, parks, stores and theatres. Rooms and boarding places may be had in the vicinity of the College at reasonable rates.

The detailed announcement of the Summer Session, giving full information regarding courses, fees and academic credit, will be mailed on application. Send for one.

**The Director of the Summer Session, Butler University, Indianapolis, Ind.**

# Metropolitan 33rd Year

## School of Music

INDIANAPOLIS,  
INDIANA

### Announcement

As the Drift is going to press announcement is made that Mr. Arthur Jordan, the generous donor of the Arthur Jordan Memorial group on the new Butler Campus, has acquired and is combining the Metropolitan School of Music and the Indiana College of Music and Fine Arts with the view of developing a great musical center in Indianapolis, probably under the name of Arthur Jordan Conservatory of Music. The two schools with their faculties will remain as at present until the new Conservatory is available.

### Degree Bachelor of Music Offered

Secretary,  
Lois H. Buskirk  
Students' Advisor,  
Isabelle Mossman

Directors  
EDWARD NELL  
LESLIE E. PECK  
HUGH MCGIBENY

Page Three Hundred and Four

Affiliated with Butler University  
CENTRAL BUILDING

Pennsylvania and North Streets

Phones: Lincoln 3351-3352

NORTH BUILDING

The North Building is located at the corner of Pennsylvania and Thirty-fourth streets. This building is reached by the Central Avenue Meridian Heights and the Illinois-Fairground street cars. Phone, Washington 1859.

In this school the same high standards are maintained, the course of study is the same, and its students have the same advantage of recitals, concerts and plays as are offered at the central school.

### THIS IS THE FACULTY It is With Pride We Point to It

#### Piano

Willard McGregor  
Arthur G. Monninger  
Earle Howe Jones  
Mary E. Wilhite  
Mrs. Arthur W. Monninger  
Tull E. Brown  
May Anderheide Koimer  
Grace Hutchings  
Helen Louise Quig  
Allie Frances Eggleton  
Frieda Heider  
Lucile Wagner  
H. Otis Pruitt  
Nora Beaver  
Leone Kinder  
Frances Anne Wishard  
Grace Flagg  
Jeanette Gardner  
Florence Keepers  
Keltan Whetstone  
Marie Zorn

#### Voice

Edward Nell  
Benjamin F. Swarthout  
Franklin N. Taylor  
Ida Belle Sweeney  
Lulu Brown  
Frieda Heider  
Mildred Johns

#### Violin

Hugh McGibeny  
Donn Watson  
Henry Marshall  
Edwin Jones  
Thomas Poggiani  
Georgia Bauman

#### Viola

Donn Watson

#### Violoncello

Adolph H. Schellschmidt

#### Cornet and Trumpet

Leslie Eugene Peck  
John Wesley Lewis

#### Flute

Arthur Deming  
Clarinet and Saxophone  
Adolph H. Schellschmidt  
Lela Peck Zimmerman  
Public School Music  
Ernest G. Hesser  
Elizabeth Kaltz

#### Harmony

Arthur G. Monninger  
General Theory of Music

#### Essentials

Arthur G. Monninger

#### History of Music

Donn Watson

#### Sight Singing

Lorie Krull

#### Musical Form and Analysis

Tull E. Brown  
Music Appreciation  
Grace Hutchings

#### Ensemble

Adolph H. Schellschmidt  
Orchestral Instruments, Instrumentation, Counterpoint and Composition

Adolph H. Schellschmidt  
Folk Dancing and Singing Games

Norma Justice

#### Reading and Dramatic Art

Frances Beik  
Helen Sartor  
Norman Green  
Gladys Smead  
Norma Justice

#### Play Analysis

Frances Beik

#### Public Speaking

Frances Beik

#### Classic Dancing

Madame Gano

YEAR BOOK FREE ON APPLICATION  
BALDWIN AND ELLINGTON PIANOS USED



# Indiana Law School

UNIVERSITY OF INDIANAPOLIS

(Associated With Butler University)

**Three Years Course of Study  
Leading to the Degree of Bachelor of Laws**

---

## FACULTY

JAMES A. ROHBACH, Dean  
FREMONT ALFORD  
WILLIAM G. WHITE  
JAMES M. OGDEN  
L. ROY ZAPF

NOBLE C. BUTLER  
ROBERT N. FULTON  
HOWARD W. ADAMS  
JOHN W. KERN  
EDWARD M. WHITE

---

**For Information, Address the Dean,**

312-322 Columbia Securities Building

PHONE RILEY 3433

P. O. BOX 146

143 East Ohio Street

**Indianapolis**

*Page Three Hundred and Five*

# ART ASSOCIATION OF INDIANAPOLIS, INDIANA

Art School of the

# John Herron Art Institute

Pennsylvania and Sixteenth Streets

INDIANAPOLIS, INDIANA



The Art School of the John Herron Art Institute is the property of the Art Association of Indianapolis, Indiana, and is situated at Pennsylvania and Sixteenth Streets, near the Art Museum. It offers courses in FINE ARTS, COMMERCIAL ART and TEACHERS' TRAINING.

The Museum and the Art School are closely associated. The students are not only admitted to the galleries, without charge, but they are allowed to work directly from the objects exhibited or from material especially arranged for their study.

The Library, including 2,800 volumes on art, and current periodicals, situated in the Museum Building, is used by the Art School.

A catalogue will be mailed upon request.

# Indiana College of Music and Fine Arts

Affiliated With Butler University

INDIANAPOLIS, INDIANA

## ANNOUNCEMENT

As the Drift is going to press announcement is made that Mr. Arthur Jordan, the generous donor of the Arthur Jordan Memorial group on the new Butler Campus, has acquired the Indiana College of Music and Fine Arts and the Metropolitan School of Music with the view of developing a great musical center in Indianapolis, probably under the name of Arthur Jordan Conservatory of Music.

The two schools with their faculties will remain as at present until the new Conservatory is available.

## ADVISORY BOARD

MRS. HENRY SCHURMANN,  
President  
ARTHUR W. MASON,  
Director  
LENORA COFFIN  
BOMAR CRAMER  
GLENN FRIERMOOD

ARTHUR JORDAN  
FLORA LYONS  
PASQUALE MONTANI  
FERDINAND SCHAEFER  
BLANCHE HARRINGTON,  
Secretary-Treasurer

## PUBLIC SCHOOL MUSIC FACULTY

ELEANORA BEAUCHAMP  
FREDERICK BARKER  
LENORA COFFIN

FLORA LYONS  
ARTHUR MASON  
WALTER REULEAUX

WILLARD TALLENTIRE

## FACULTY

FREDERICK BARKER  
ELEANORA BEAUCHAMP  
BLANCHE DUNN BROWN  
MYRA GOODNOW CLIPPINGER  
LENORA COFFIN  
BOMAR CRAMER  
EDNA CROAN  
IVA BIDSON DUCKWALL  
EVELYN HENDERSON FIFE  
LILLIAN A. FLICKINGER  
ILA FRIERMOOD  
GLENN FRIERMOOD  
MAY GORSUCH  
BEULAH HAGER  
FAIRY HENDRICKS  
WILMA DAVIS HINE  
BERTHA JASPER  
FRED JEFFRY

FRANCES JOHNSON  
GLADYS LOUCKS  
FLORA LYONS  
MARTHA MARTIN  
ARTHUR MASON  
PASQUALE MONTANI  
RUTH RANIER NESSLER  
GRACE CLARKE PIERCE  
LOUISE PURCEL POWELL  
WALTER REULEAUX  
CHRISTINE WAGNER ROUSH  
ELEANOR SAUNDERS  
FERDINAND SCHAEFER  
HELEN SOMMERS  
WILLARD TALLENTIRE  
JOHN P. TREES  
GERTRUDE WHELAN  
LUCILLE YOW

FALL TERM OPENS MONDAY, SEPTEMBER 10, 1928

1928-1929 Year Book on Request. Telephones Lin. 5313-5314

# BUILT FOR THE AGES

**I**N supplying the Indiana Limestone for the beautiful new Arthur Jordan Memorial, this company has largely contributed to the rugged permanence of the building.

No building material defies time and the elements better than Indiana Limestone. In all temperatures, in driving snow and blistering heat, this remarkable stone maintains its native beauty.

We are proud of our share in the completion of the new Butler, proud of our company and its modern facilities and proud of Indiana Limestone.



---

**INDIANA OOLITIC  
LIMESTONE CO.**

BLOOMINGTON ~ INDIANA



## GRADUATION PORTRAITS

Treasured Reminders of  
Schoolday Friendships

*Bachrach*

PHOTOGRAPHS OF DISTINCTION

1008 Roosevelt Bldg.

---

# Teachers College of Indianapolis

Established by Eliza A. Blaker, 1882



Teachers College is a standard accredited Normal School. Two and four year courses in the training of Kindergarten and Elementary Grade Teachers.

Academic work, hand work, methods and principles of teaching, songs, games and opportunity for practice work is offered.

The location in the capital city is of economic, cultural and educational advantage to students.

Write for Catalogue

**ALICE CORBIN SIES—President,**

Alabama and Twenty-third Streets

INDIANAPOLIS

|                |
|----------------|
| Kindergarten   |
| Primary        |
| Intermediate   |
| Rural School   |
| Music          |
| Art            |
| Home Economics |

Did You Ever Stop To Think—

What Would You Do  
Without

*The Collegian*

?

The Butler Collegian is YOUR Campus News-  
paper. It is the Connecting Link Between  
the "OLD GRADS" and those GOOD  
OLD COLLEGE DAYS.

*Read the Collegian*

Send In Your Subscription Now!

Collegian, Circulation Mgr.

Butler University, Indianapolis

IRVINGTON'S HEADQUARTERS FOR  
**Coal and Building Material**



**IRVINGTON COAL AND LIME CO.**

5543 Bonna Avenue

Phones—Irvington 4196 and 4197



**PROMPT SERVICE—COURTEOUS TREATMENT**

**We Invite Consultation on all Matters Pertain-  
ing to Our Lines of Business**

**FRED D. STILZ, General Manager**

---

**W. FRANK JONES**

And a Complete Organization of

**COMMERCIAL PHOTOGRAPHERS**

Phone Main 5255

Jones Bldg.—221 North East Street

Ground Floor Studio

INDIANAPOLIS



**For the Past Eight Years Official Photographers to the  
Department of Athletics at Butler College**

**Drift Athletic Photographers**

**PHOTOGRAPHS TELL THE STORY**

*Page Three Hundred and Eleven*

# FIRST

*In the morning*

# THE INDIANAPOLIS STAR

With a News Service  
Second to None.

In addition these STAR writers

Arthur Brisbane

O. O. McIntyre

Dorothy Dix

Glenn Frank

Anna Nicholas

“Bugs” Baer

Mary Bostwick

Kate Milner Rabb

Everett C. Watkins

R. L. Barnum

Laura A. Smith

M. S. Rukeyser

*Also*

ROGER BEAN, by Chick Jackson

The Star's own Comic Strip Artist

***Phone Want Ads***



# MAPLE ROAD STATE BANK

ILLINOIS AT 38th STREET

THE BANK THAT SOLICITS, PROTECTS AND  
APPRECIATES YOUR ACCOUNT

## OFFICERS

K. T. BROCK—President

DEAN BARRETT—Cashier

JOHN W. PULLEN—Vice-President

MARY C. BARRETT—Assistant Cashier

## DIRECTORS

FRED M. SCHAD

Grocer

D. O. TAYLOR

Grocer

O. E. STEINKAMP

Florist

BERT McCAMMON

Druggist

W. C. STEDFELD

Druggist

K. T. BROCK

Druggist

JOHN W. PULLEN

Banker

**Capital,  
Surplus and  
Undivided  
Profits  
\$30,500.00**

**Resources  
Over  
\$200,000.00**

**We Are Large Enough to Insure Safety and Small Enough  
to Know You Personally**

## OUR SERVICE

COMMERCIAL BANKING

SAVINGS ACCOUNTS 4%

1st MORTGAGE REAL ESTATE BONDS 6%

INSURANCE OF ALL KINDS

INVESTMENTS

NOTARY PUBLIC

Phone Washington 4500

---

## TOMORROW'S CITIZENS

If all those attending Indiana's schools and colleges were gathered in one place it would make a city of more than seven hundred thousand souls.

Famous for its mines and mills, its farms and factories, the state has not neglected the welfare of its future citizens while building up its industries.

As education develops it calls for better facilities for communication. The telephone, itself the product of many scientific minds, is used most widely where education is most general.

Every year hundreds of graduates from High Schools, Colleges and Universities enter the service of the Bell System, devoting their energy and applying their ability to its improvements and extension.



## INDIANA BELL TELEPHONE CO.

# CHARACTER



“ . . . FOR the people . . . ”

The words of that great American remain with us today . . . a simple, sincere statement, reflecting the unselfish character of the man.

“ . . . FOR the people . . . ”

The policy of The Indianapolis News is nowhere more clearly outlined.

Honesty, fearlessness, unselfish public service and understanding are among the outstanding characteristics that have made The Indianapolis News one of America's truly great NEWS papers.

## **The Indianapolis News**

*Serving This Community  
For the Last Fifty-eight Years*

# Spink Arms Hotel

INDIANAPOLIS' NEWEST AND FINEST HOTEL

ASBOLUTELY FIREPROOF

Transient Rates \$2.50 Per Day and Up

410 North Meridian—Main 5803

We are devoting our greatest efforts toward making the SPINK ARMS the rendezvous for all special luncheon and dinner parties, club and fraternal dances, in fact, the sort of hostelry where personal service rules throughout.

Furnished and Unfurnished Kitchenette Apartments

W. A. HOLT, Proprietor

---

BREAKFAST

LUNCH

DINNER

## JOHNSON'S BAKERY & CAFETERIA

"SERVICE OF THE BETTER KIND"

5528-30 East Washington Street

Irv. 1888

---

Compliments of

## IRVINGTON COFFEE CO.

5446 East Washington Street

Irv. 1074

---

Compliments of

## MARION COUNTY CONSTRUCTION COMPANY

## **The Pulitzer Prize in Journalism is awarded to**



**BOYD GURLEY,**  
Editor of  
The Indianapolis Times

# **The Indianapolis Times**

The citation:

“The prize for the most disinterested and meritorious public service rendered by an American newspaper during the year, a gold medal costing \$500.00, is awarded to **The Indianapolis Times** for its work in exposing political corruption in Indiana, prosecuting the guilty and bringing about a more wholesome state of affairs in civil government.”

This is the most coveted prize in the newspaper world.

**THE TIMES OF TODAY** is a complete, modern daily newspaper containing all the news, concisely and impartially told, and many exclusive features.

**THE TIMES OF TODAY** also offers  
**GUARANTEED HOME DELIVERY SERVICE**  
Through nearly one thousand boy carriers.

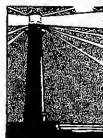

Know What is Happening Every Day By Reading

# **The Indianapolis Times**

A SCRIPPS-HOWARD NEWSPAPER

**Indiana's Fastest Growing Daily Newspaper**

# IRVINGTON STATE BANK

Affiliated With

**Fletcher Savings and Trust Company**  
INDIANAPOLIS

LARGEST TRUST COMPANY IN INDIANA  
MEMBER FEDERAL RESERVE SYSTEM

---

## EXCELSIOR LAUNDRY

840-848 North New Jersey Street

### BRANCH OFFICES

907 Ft. Wayne Avenue

224 North Alabama Street

Phone—MAin 3180

INDIANAPOLIS

---

**PENNANT**

**SNOWDRIFT**

and Other Fancy Table Syrups

Made by

**UNION STARCH REFINING CO., Columbus, Ind.**

SOLD BY ALL GROCERS

**WE PRINT**

# The Butler Collegian

MAGAZINES

PERIODICALS

NEWSPAPERS

OFFICE FORMS

HOUSE ORGANS

DIRECT ADVERTISING



**“SERVICE IS THE THING”**



# The Mail Press

312 East Market Street

INDIANAPOLIS

*Page Three Hundred and Eighteen*

DURING COLLEGE DAYS AND AFTERWARDS—

# KINGAN'S

"RELIABLE" HAMS AND BACON

Our "Reliable" Hams and Bacons are made from choice corn-fed hogs. After they are selected and trimmed, they are cured slowly by a special mild-cure formula which insures mildness, sweetness and an unusual delicate flavor. When fully cured, they are carefully smoked with hard-wood smoke which gives them a rich brown color and an appetizing smoked taste. You'll find a richness of flavor, tenderness, sweetness and mildness in Kingan's Hams and Bacon not found in any others.

Choose them during your college days and in the days that come after

## KINGAN & CO.

PORK AND BEEF PACKERS

Main Plant

Indianapolis, Ind.



Educational Activities Center at

## THE CLAYPOOL

The Riley Room is instinctively chosen for  
university social functions

*Page Three Hundred and Nineteen*

# Terre Haute, Indianapolis & Eastern Traction Company



Trains Every Hour for EASTERN, WESTERN  
and NORTHWESTERN Indiana

---

Connects with Electric Lines at Indianapolis for points  
in Indiana, Ohio, Michigan and Kentucky

---

**THROUGH SERVICE TO DAYTON, OHIO**

Connecting at Dayton for Springfield, Columbus,  
Lima and Toledo, Ohio, and Detroit, Mich.

---

**SAVE TIME AND MONEY**

**Travel the "Electric Way"**



# POLK

dairy products have been leaders in Indianapolis for more than 35 years. They are the choice in discriminating homes because of their unsurpassed purity and wholesomeness. Ask for Polk's Best Milk at your favorite fountain, or order Polk's Creamed Cottage Cheese Frisco Style as a relish with your lunch. Insist on POLK'S for the BEST!

---

## POLK SANITARY MILK CO.

---

FOR A HEALTHY BODY AND  
AN ACTIVE MIND

Eat

**BALLARD ICE CREAM**

"None Better"

---

VOICE TRAINING

**MRS. NELLIE S. JACKSON**

220 E. 28th

TALBOT 0366

---

For "WELLMADE" Candies, See WILLIAMSON—First  
Prompt Service—Courteous Treatment

**HOMER J. WILLIAMSON, Inc.**

Call Main 1490—541 North East Street  
INDIANAPOLIS

---

## TEACHERS' COOPERATIVE EMPLOYMENT BUREAU

HOMER L. COOK, Mgr. and HOMER L. COOK AGENCY  
720 and 721 State Life Building

Write for contracts. By enrolling with me, you are appointed an assistant. You can make some money easy and with little effort.—SEE ME AT ONCE!

*Page Three Hundred and Twenty-one*

# Butler Moves North!

During the coming year, the transition from college to university is to be made. Alumni—You who are proud of the progress Butler has made—See the record of this transition in the

## 1929 DRIFT

(\$3.50 the Copy)

The 1929 Drift, combining retrospection with prophecy, will commemorate the Butler of the past and foresee the Butler of the future.

The section devoted to old Irvington will arouse fond memories . . . . Views of the new buildings and Campus at Fairview will cause a thrill of pride.

**The Number of Copies is Limited—  
Order Yours Today!**

-----  
1929 DRIFT, BUTLER UNIVERSITY,  
INDIANAPOLIS, INDIANA.

Reserve for me.....copies of the 1929 Drift, for which I enclose \$.....

.....  
Address .....

1887

41 YEARS' SERVICE

1928

## THE RAILROADMEN'S BUILDING & SAVINGS ASSOCIATION

21-23 Virginia Avenue

An Indianapolis Booster for Home Ownership

ASSETS OVER FIFTY MILLIONS



## VIRGINIA SWEET GRILLE

Breakfasts, Luncheons and Dinners Fixed Prices

Also a la Carte

31-33-35 EAST MARYLAND STREET

Odorless Dry Cleaning  
**Miracleclean**  
CLEAN AS A BREATH OF SPRING

Miraclecleaning is a dry cleaning process which is different—Miraclecleaned clothing stays clean longer and is returned free from cleaning odor. The prices for Miraclecleaning are no higher.

What does this mean to you?

## Crown Laundry and Dry Cleaning Co.

CHerry 1923

Page Three Hundred and Twenty-three

# **A Trust Company**

## **QUALIFIED BY**

### **35 YEARS' EXPERIENCE**



**P**RACTICALLY every kind of Trust problems that may arise has been met and solved by this Company during its thirty-five years' experience. We have handled hundreds of estates. The total assets of the estates now being administered by this leading Company are over Thirty Millions of Dollars. We have repeatedly served our customers and friends in other cities as well as those living in Indianapolis.

We cordially invite individuals and corporations, regardless of residence, who require trust service, to correspond with the President or other officers of this Company.

#### **OFFICERS**

ARTHUR V. BROWN.....President  
JOHN E. REED.....Vice-President  
MERLIN M. DUNBAR.....  
.....Vice-President and Tax Officer  
HARRY F. McNUTT.....Treasurer  
ALFRED F. GAUDING.....Secretary  
CORNELIUS O. ALIG..Ass't Treasurer

ALAN A. RITCHIE.....Ass't Secretary  
J. FLOYD KING.....Ass't Treasurer  
RICHARD A. KURTZ...Ass't Secretary  
EVERETT E. LETT....Ass't Secretary  
GEORGE A. BUSKIRK...Trust Officer  
CHARLES N. FULTZ, Ass't Trust Officer  
CHARLES T. BLIZZARD.....Auditor



# **The Union Trust Company**

## **OF INDIANAPOLIS**

**The Leading Trust Company of Indiana**

**INDIANAPOLIS, INDIANA**

CLEAN STORE  
FRESH CANDY

CLEAN MERCHANDISE  
FRESH CIGARS

# Percifield Drug Store

Wash 5395

3965 Blvd. Place

---

## OTTINGER & DAVIS

GROCERIES AND MEATS

Wash. 1318

3962 Blvd. Place

Wash. 1319

4 Deliveries Daily

---

## THE ELECTRIC SHOE REPAIR

286 W. 40th

F. E. Davis

---

## ASPERGER & GERHARDT

Designers and Builders of Quality

CEMETERY MEMORIALS

3405 Boulevard Place

Talbot 4300

---

The Shop of

## MAXWELL C. LANG

312 Kahn Building

Indianapolis, Indiana

FINE HANDWROUGHT RINGS—WRITE FOR STYLE SHEET

DANCE PROGRAMS, FAVORS, CUPS AND TROPHIES

MAKER OF THE MOST BEAUTIFUL FRATERNITY RING, THE SANTA MARIA,  
PATENTED APRIL 10th, 1928

---

SURETY BONDS  
CASUALTY INSURANCE

Telephones  
Lincoln 7505-7506

# A. L. WILLARD

INSURANCE OF EVERY KIND

605 Fletcher Savings & Trust Building

INDIANAPOLIS

*Page Three Hundred and Twenty-five*

DREXEL 0614

FINISHING PLANT  
1120-22-24 Prospect Street

**HAROLD IRVING PLATT .. Head Artist**

# **Platt Studios**

**“PHOTOGRAPHS OF PERSONALITY”**

Specialists in Bridal, Theatrical and Home Portraits. If you desire unique portraits call us. Reasonable prices. Our artists at your service either during day or evening. Samples gladly shown in your home on request. No obligation. School portraits our specialty.

**INDIANA'S LEADING STUDIOS**

**LARGEST FINISHING PLANT IN MIDDLE WEST**

Phones: Irvington 2800, 2801, 2802

# E. DIRKS

STAPLE AND FANCY GROCERIES, FINE MEATS

5524 East Washington Street

SERVICE

Indianapolis, Indiana

QUALITY

---

BUTLER BUYS

Gym Chairs—Classroom Furniture—Office Equipment

From Her Friends and Fellow Townsmen

**KIGER & CO.**

Main 4181

ALL SCHOOL EQUIPMENT

113 S. Pennsylvania St.

---

OUR PRESCRIPTION DEPARTMENT IS COMPLETE

A Registered Pharmacist in Charge at All Times

IRVINGTON 0140

Most Families in Irvington Know This Number

When You Need Anything Which a High Class Drug Store Should Carry  
—Just Use the Telephone and Have Service at Your Door

**MERRILL'S PHARMACY**

THE STUDENTS' HEADQUARTERS

East Washington Street at Ritter Avenue

INSURANCE

REAL ESTATE

---

**GEORGE W. RUSSELL**

Irv. 1212—5450 East Washington St.—INDIANAPOLIS, IND.

RENTALS

LOANS



**MUSICAL MERCHANDISE OF QUALITY**

BAND AND ORCHESTRA INSTRUMENTS

STANDARD SHEET MUSIC, BOOKS, STUDIES, ETC.

ORTHOPHONIC VICTROLAS, RECORDS, ACCESSORIES

27 EAST OHIO STREET

INDIANAPOLIS

HUME-MANSUR BLDG.

Page Three Hundred and Twenty-seven

# SWISS CLEANERS

1120 N. Illinois St.

---

## JOHN E. SPIEGEL INSURANCE

---

“Speak to Spiegel”

409 PYTHIAN BUILDING

PHONE LINCOLN 2572

---

### IT PAID

THAT'S WHAT SIR WALTER RALEIGH SAID TO THE BOYS GATHERED ABOUT THE FRATERNITY GRATE FIRE THE EVENING AFTER HE HAD SPREAD OUT HIS BEST COAT FOR QUEEN ELIZABETH TO CROSS A SLOPPY STREET.

WALT ADMITTED SHE MESSED UP HIS NEW KUPPENHEIMER, BUT HE MADE QUITE A HIT ON THE QUEEN AND SHE THREW A LOT OF FAVORS HIS WAY, INCLUDING THE STATE DANCE.

### IT'LL PAY

TO MESS UP THE OLD POCKET BOOK BUYING A SHADOW-ART PORTRAIT TO MAKE A HIT WITH THE QUEEN (OR “HIM”—KINGS JUST AREN'T NOW DAYS)

## SHADOW-ART PORTRAITURE

(HILLARY G. BAILEY)

1909 North Pennsylvania

Indianapolis

---

## WERBE & MIESSEN, Inc.

OPTOMETRISTS

A. G. Miessen

“A HOUSE OF SERVICE”

Waldo E. Stein

16 North Pennsylvania Street

Phone, Main 0435

---

FOR ANY GATHERING—Teas to Formals—SERVE

**VELVET—The Delicious Ice Cream**  
**JESSUP & ANTRIM ICE CREAM CO.**  
Ma. 5170



Established  
1859



The Mitchells have  
been printing over  
Fifty Years



COMPLETE Service, Book Making in its entirety. Editorial, typesetting, book plates, printing and binding—under one roof and one supervision.

During the past sixty-nine years of book manufacturing, we have produced many Law Books, Fiction, Genealogies, School and Text Books, Brochures, Plays, volumes of Poetry, Private and De Luxe Editions, Histories, Library Sets, etc.

Special department for University, College and School Annuals, Handbooks, Publications, etc. Superfinish book covers, the beautifully grained, highly embossed and artistically colored line of superb covers.

*Wm. Mitchell Printing Co.*

Edition Printers and Binders

GREENFIELD, INDIANA

Estimates,  
Dummies, Etc., on  
Request



The  
Plant  
Complete

THIS VOLUME FROM THE "OLD SWIMMIN' HOLE PRESS"

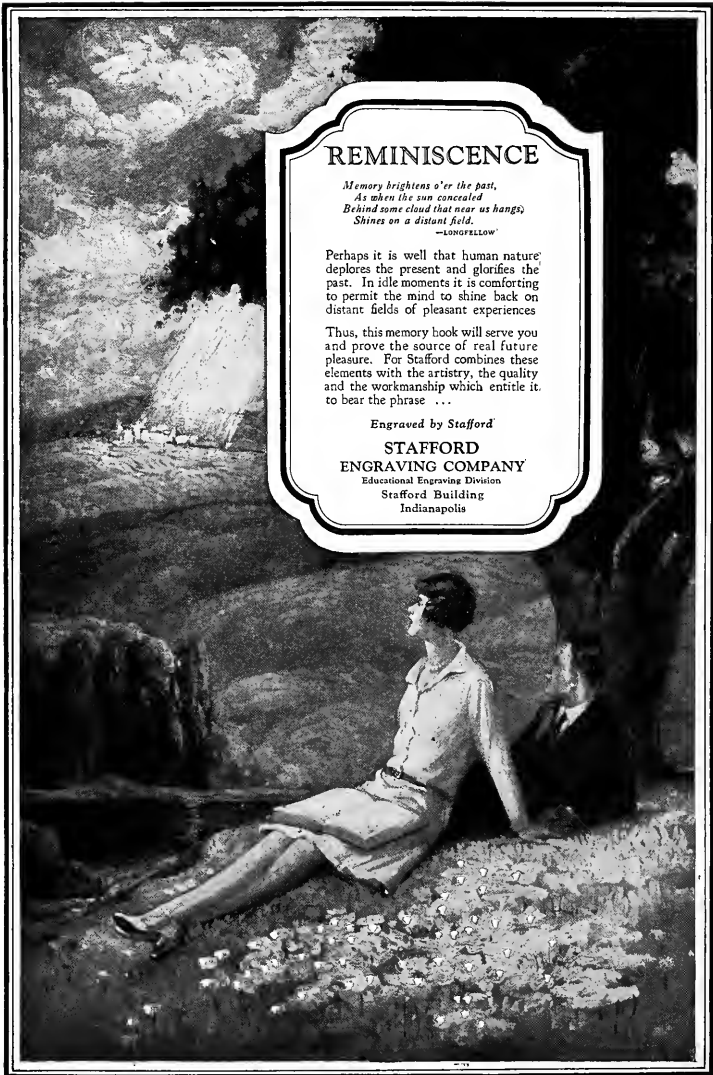

## REMINISCENCE

*Memory brightens o'er the past,  
As when the sun concealed  
Behind some cloud that near us hangs,  
Shines on a distant field.*

—LONGFELLOW

Perhaps it is well that human nature deploras the present and glorifies the past. In idle moments it is comforting to permit the mind to shine back on distant fields of pleasant experiences

Thus, this memory book will serve you and prove the source of real future pleasure. For Stafford combines these elements with the artistry, the quality and the workmanship which entitle it to bear the phrase . . .

Engraved by Stafford

**STAFFORD  
ENGRAVING COMPANY**

Educational Engraving Division

Stafford Building  
Indianapolis

**The cover for  
this annual  
was created by  
The DAVID J.  
MOLLOY CO.  
2857 N. Western Avenue  
Chicago, Illinois**



*Every Molloy Made  
Cover bears this  
trade mark on the  
back lid.*

## ADVERTISERS' INDEX

|  | PAGE |   | PAGE     |
|--|------|---|----------|
| ALUMNAL QUARTERLY . . . . .                      | 302  | Kiger & Company . . . . .                                     | 327      |
| Asperger & Gerhardt . . . . .                    | 325  | Kingan & Company . . . . .                                    | 319      |
| Bachrach . . . . .                               | 309  | Lang, Maxwell C. . . . .                                      | 325      |
| Bailey, Hillary . . . . .                        | 328  | MAIL PRESS . . . . .  | 318      |
| Ballard Ice Cream Company . . .                  | 321  | Maple Road State Bank . . . . .                               | 313      |
| BUTLER UNIVERSITY SUM-<br>MER SCHOOL . . . . .   | 303  | Marion County Construction<br>Company . . . . .               | 315      |
| Claypool Hotel . . . . .                         | 319  | Merrill Pharmacy . . . . .                                    | 327      |
| COLLEGIAN . . . . .                              | 310  | METROPOLITAN SCHOOL<br>OF MUSIC . . . . .                     | 304      |
| Cook, Homer L. . . . .                           | 321  | MITCHELL PRINTING COM-<br>PANY, WILLIAM . . . . .             | 302, 329 |
| Crown Laundry . . . . .                          | 323  | MOLLOY COMPANY, THE<br>DAVID J. . . . .                       | 331      |
| Dirks Grocery . . . . .                          | 327  | Ottinger & Davis . . . . .                                    | 325      |
| DRIFT, 1929 . . . . .                            | 322  | Percifield Drug Store . . . . .                               | 325      |
| Electric Shoe Repair . . . . .                   | 325  | PLATT STUDIOS . . . . .                                       | 326      |
| Excelsior Laundry . . . . .                      | 317  | Polk Sanitary Milk Company . .                                | 321      |
| Fuller-Ryde Music Company . .                    | 327  | Railroadmen's Building and Sav-<br>ings Association . . . . . | 323      |
| HERRON ART INSTITUTE,<br>John . . . . .          | 306  | Russell, George W. . . . .                                    | 327      |
| Indiana Bell Telephone Company                   | 313  | Spiegel, John E. . . . .                                      | 328      |
| INDIANA COLLEGE OF<br>MUSIC AND FINE ARTS . .    | 307  | Spink Arms Hotel . . . . .                                    | 315      |
| INDIANA LAW SCHOOL . . . . .                     | 305  | STAFFORD ENGRAVING<br>COMPANY . . . . .                       | 330      |
| INDIANAPOLIS NEWS . . . . .                      | 314  | Swiss Cleaners . . . . .                                      | 328      |
| INDIANA OOLITIC LIME-<br>STONE COMPANY . . . . . | 308  | Teachers College of Indianapolis                              | 309      |
| INDIANAPOLIS STAR . . . . .                      | 312  | T. H. I. & E. TRACTION<br>COMPANY . . . . .                   | 320      |
| INDIANAPOLIS TIMES . . . . .                     | 316  | Union Starch Refining Company                                 | 317      |
| Irvington Coal and Lime Com-<br>pany . . . . .   | 311  | UNION TRUST COMPANY . .                                       | 324      |
| Irvington Coffee Company . . .                   | 315  | Virginia Sweet Grille . . . . .                               | 323      |
| Irvington State Bank . . . . .                   | 317  | Werbe & Miessen . . . . .                                     | 328      |
| Jackson, Mrs. Nellie . . . . .                   | 321  | Willard, A. L. . . . .  | 325      |
| Jessup & Antrim Ice Cream<br>Company . . . . .   | 328  | Williamson, Homer J. . . . .                                  | 321      |
| Johnson's Cafeteria . . . . .                    | 315  |   |          |
| Jones, W. Frank . . . . .                        | 311  |   |          |

## GENERAL INDEX

|  | PAGE     |                                | PAGE       |
|--|----------|--------------------------------|------------|
| ADVERTISEMENTS .....   | 301      | Football .....                 | 97         |
| AFFILIATIONS .....   | 23       | FRATERNITIES .....             | 231        |
| Aley, Dr. Robert A. ....   | 12       | Freshmen .....                 | 81         |
| Art Institute, John Herron ...   | 24-26    | Holz, Harold .....             | 128        |
| ARTS AND SCIENCES .....  | 11       | Honoraries .....               | 153        |
| ATHLETICS .....  | 91       | Homecoming Parade .....        | 222        |
| Baseball .....   | 119      | Indiana College of Music ..... | 27-29      |
| Basketball .....   | 111      | Indiana Law School .....       | 36-39, 283 |
| Beauty .....   | 201      | Indianapolis Teachers College  | 34-35      |
| Broadcasting, W. F. B. M. ...  | 219      | Intra-Mural .....              | 139        |
| Brown, Hilton U. ....  | 2        | Juniors .....                  | 59         |
| Butler University School of<br>Physical Education and<br>Athletics ..... | 95       | Junior Prom Queen .....        | 212        |
| CAMPUS TRY .....   | 209-229  | Law .....                      | 283        |
| Chadd, Archie .....  | 112      | Law Fraternities .....         | 295        |
| Clark, George "Potsy" .....  | 92       | May Day .....                  | 214        |
| Class Scrap .....  | 217      | Melting Pot Bazaar .....       | 218        |
| Clubs .....  | 163      | Men .....                      | 231        |
| Coaching Staff .....   | 93       | Metropolitan School of Music   | 31-33      |
| COLLEGE OF RELIGION ...  | 19       | Minor Sports .....             | 135        |
| Collier, Harrison "Red" .....  | 98       | New Butler .....               | 224, 225   |
| Cornerstone Laying .....   | 215      | Notre Dame Celebration .....   | 216        |
| Dramatics and Debating .....   | 191      | Old and New Butler .....       | 5-10       |
| Directors, Board of .....  | 1        | Phillips, Herman .....         | 132        |
| Debating, Dramatics and .....  | 191      | Publications .....             | 183        |
| Faculty, Butler University ...   | 13-18    | Rohbach, Dean .....            | 284        |
| Faculty, College of Religion ...   | 21       | Schulemeyer, Louise .....      | 145        |
| Faculty, Indiana School of Music   | 28       | Seniors .....                  | 41         |
| Faculty, Law School .....  | 285      | Shover Nursery School .....    | 30         |
| Faculty, Metropolitan School of<br>Music .....                           | 32       | Sophomores .....               | 75         |
| Fairview .....   | 223, 226 | Sororities .....               | 253        |
| Fairview Follies .....   | 220-221  | Track .....                    | 127        |
| Floyd, Walter .....  | 120      | Wilson, "Tommy" .....          | 136        |
|  |          | Women .....                    | 253        |
|  |          | Women's Athletics .....        | 143        |

AN expression of gratitude is a fitting close to every experience. The 1928 DRIFT is most grateful to all who assisted in compiling this book; to the Stafford Engraving and Mitchell Printing Companies for their cooperation and service; to the staff members for their editorial aid; to Joseph Scheleen, Scott Waldon and Gerald Bowman, who contributed to the athletic section; to Louise Eleanor Ross for her assistance in copy editing; and lastly but largely to the tireless efforts of the art staff in making this a DRIFT of, by and for Butler students.













