





1930
DIRTY

COPYRIGHTED
BY
EDITOR
MORTON RENN
BUSINESS MGR.
J. RUSSELL TOWNSEND, JR.

THE DRIFT 1930



**PUBLISHED BY THE
JUNIOR CLASS
OF
BUTLER UNIVERSITY
INDIANAPOLIS, IND**

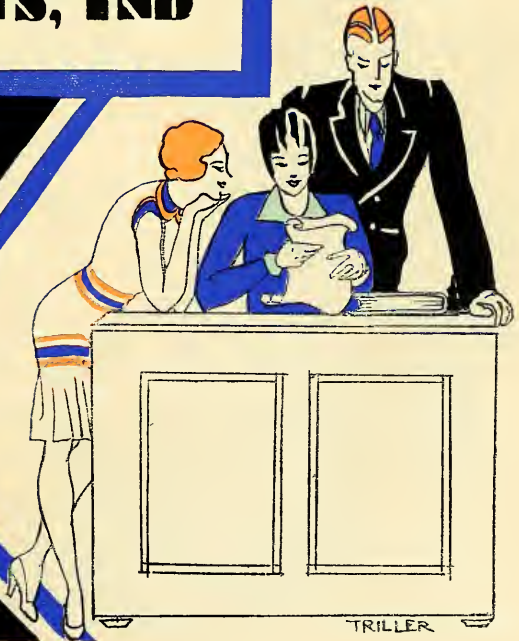

TRILLER

FOREWORD Those who leave college this year will remember with pride in the future years, their old friends and associations. To perpetuate this lingering memory is the purport of the 1930 Drift—may its pages be ever a source of fond remembrance

The completion of this annual concludes another chapter in the history of Butler University whose future holds bright prospects.



DEDICATION

In appreciation
of his unselfish de-
votion and service to
his Alma Mater we ~
sincerely dedicate
this book to

JOHN W. ATHERTON



TRILLER

CONTENTS

BOOK I - UNIVERSITY

BOOK II - ACTIVITIES

BOOK III - ATHLETICS

BOOK IV - ORGANIZATIONS



TRILLER





*I climbed and stood alone within a Tower
Watching a busy world pass hour by hour,
And while I watched a silent Voice outcried,
"This is your Perspective, Peace, and Power."*





*Our Towers in lofty aspiration rise
Lined fine against the splendor of the skies.
We bend our course along their guiding way
Inquiring where the "one thing needful" lies.*



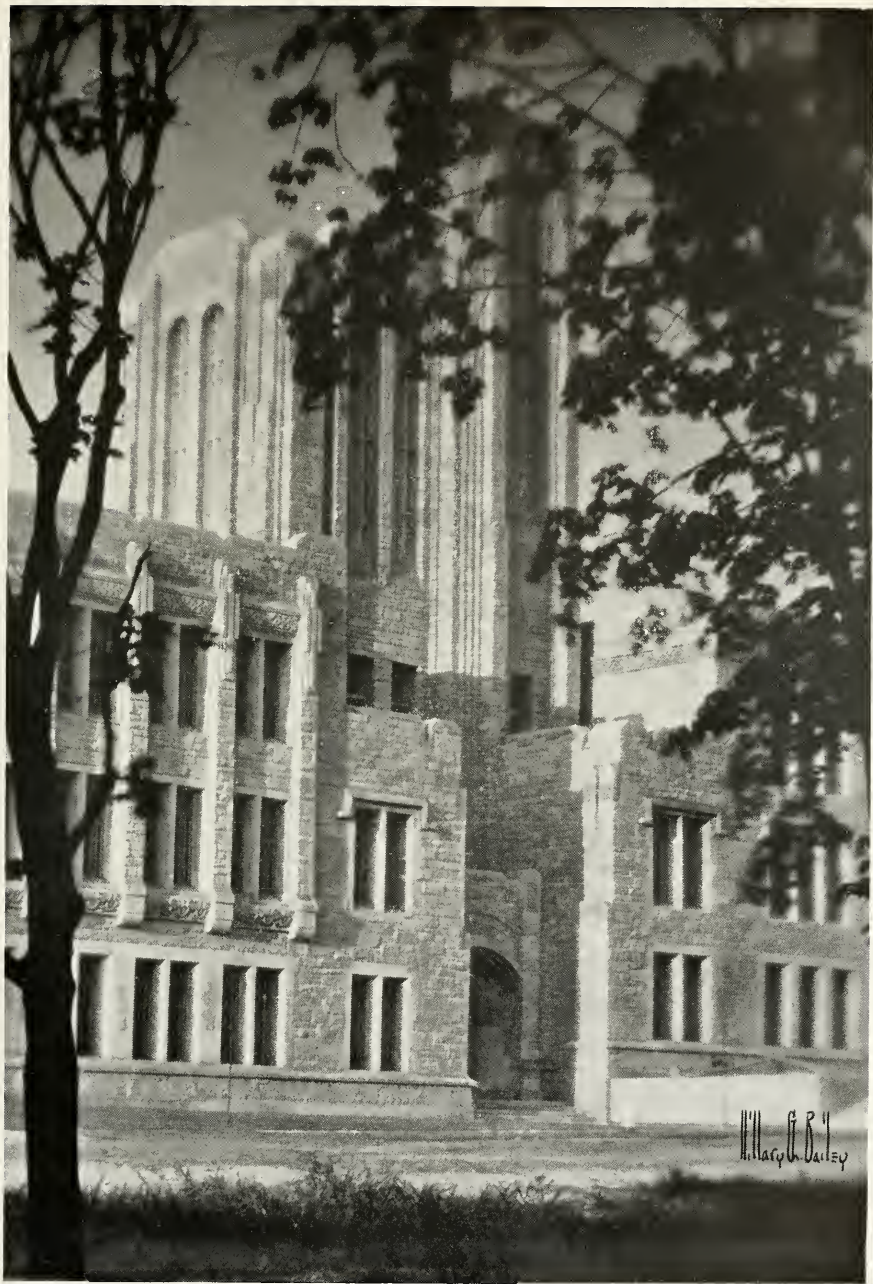

W. H. Bailey

*The blocks of Stone wherewith these walls were made
Have each their places. There the Workman laid
Them. Each alone of small significance,
Together they defy both Time and Blade.*



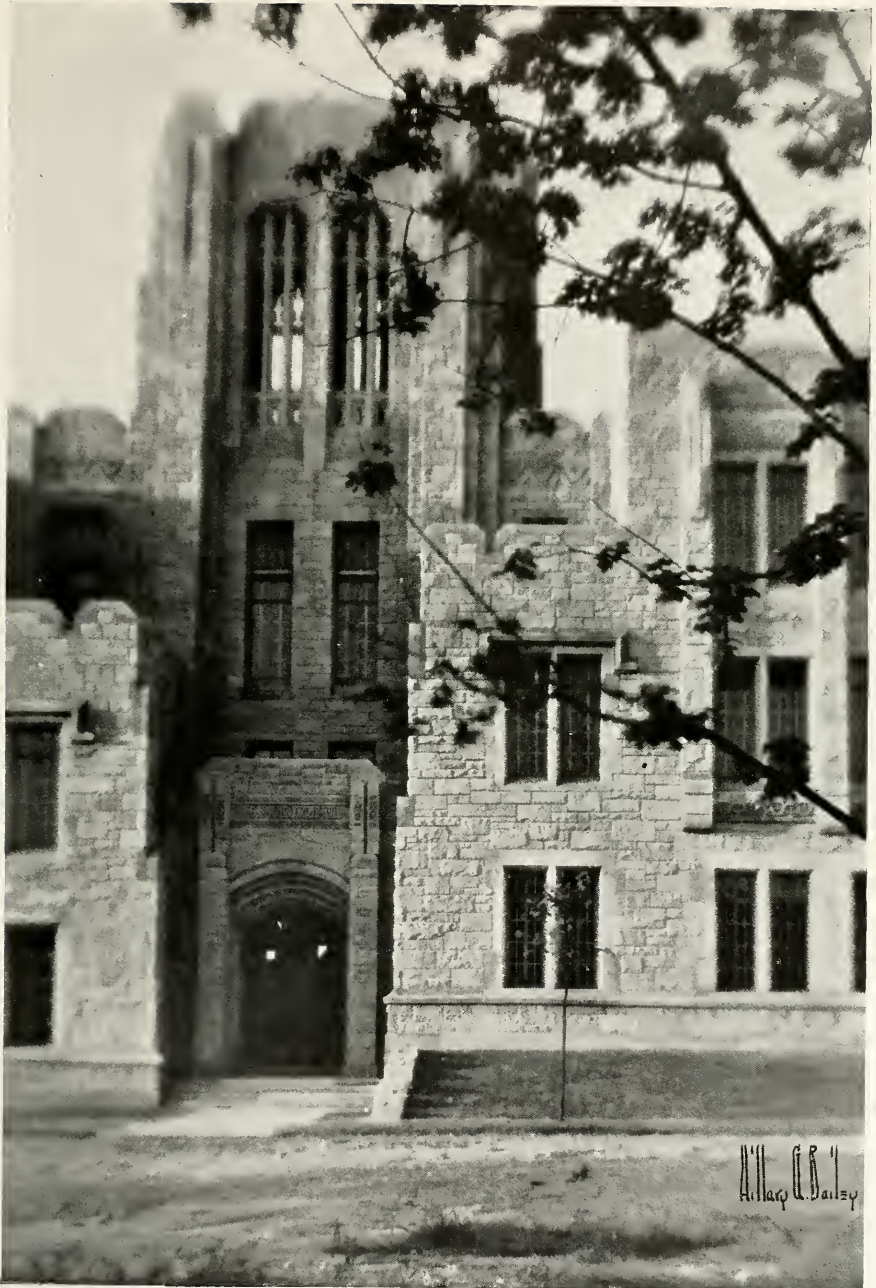



*There is a Door where Pupils enter in
To learn of Tin and Gold, and Gold and Tin
And when the Sage and Pupils are no more
The Door will be as it has a'ways been.*



ADMINISTRATION

THRILLER



Through 1929-30 With Butler University

(By MARGUERITE DORIOT)

The year 1929-30—the second year of the greater Butler university on the new Fairview campus—has been marked with notable achievements and successes. Butler has forged ahead with unflinching steps, guided wisely and well by the Board of Directors, headed by Hilton U. Brown. The splendid advancement which the university has made during the past year was made possible only through the keen foresight, sound judgment and untiring energy with which these men worked to further the interests of Butler.

Materially the new campus has been improved until the rough edges have been smoothed and beauty has replaced crudeness and ugliness. Lawns have been graded and sodded, walks, and steps around the Arthur Jordan Memorial hall have been finished, and from time to time work has been done on the roads approaching the building. A welcome and essential improvement was the placing of boulevard lights along the walks to and around Jordan hall.

Fraternity row to the south of the administration building is no longer an unbroken row of vacant, unpromising lots. One new fraternity house has been completed, two are in process of construction, and several more are being projected.

The first outstanding event of the school year was home-coming which was celebrated October 18 and 19. Friday evening the students gathered on the campus for a pep session which was followed by a parade through the down town district. Friends and followers of Butler and other spectators lined the sidewalks to witness the parade made up of floats of all types and descriptions, which were the work of the Greek letter organizations. There followed another pep session and celebration on the steps of the Soldiers' and Sailors' monument.

"Kick-in" was presented by Thespis, dramatic organization, at the Civic theater in November. The annual blanket hop, sponsored by Sigma Delta Chi, was held in the Travertine room of the Hotel Lincoln November 28 at which time the journalistic fraternity brought forth its yearly razz sheet, bearing the name "The Butler Klejin." The football schedule called for a game with the University of Loyola Thanksgiving

First Row—Arthur Jordan, Emsley W. Johnson, R. A. Long, Mrs. Z. T. Sweeney, Lee Burns, John E. Canaday, Hugh Th. Miller.

Second Row—Arthur V. Brown, Crate Bowen, William C. Smith, Albert C. Snider, William C. Irwin, Clarence L. Goodwin, J. W. Atherton.

Third Row—Henry Kahn, Thomas W. Grafton, Scot Butler, Peter C. Reilly, Perry H. Clifford, James L. Clark.



day, and the outcome gave the Bulldogs every reason to be thankful. About this time Butler's team traveled to New York for a game with New York university, which was the first game played in the east for a number of years. Butler's old rival, Wabash college, invaded the bowl November 9. The game aroused great interest since a year had passed without competition between the two on the gridiron.

The few weeks in December before Christmas vacation were crowded with activities. The banquet in honor of the football team which Blue Key sponsors annually was held at the Campus club. The first banquet ever to be given for members of The Collegian staff was held in the Collegian office December 10. Appointment of editors and reporters for the second semester was made at this time and new plans for the publishing of the Collegian discussed.

December 17 was a notable day, for the announcement came that the Butler basketball team had been chosen national champions for the year 1928-1929. Word was sent by the Veterans Athletic Association of Philadelphia which made the selection. The following day the annual doll show, sponsored by Y. W. C. A. was held. Dolls dressed to represent various phases of college life were entered by organizations.

The Christmas vacation was extended to three weeks, instead of two, on account of an epidemic of spinal meningitis which swept Indianapolis during the holidays. The first prominent affair to be given in the new year was the Matrix Table on January 14. Guests gathered in Caesar's banquet hall (Collegian office) for a Roman banquet which was carried off in true Latin style. Mrs. Daphne Alloway McVicker, a member of Theta Sigma Phi, national women's journalistic sorority, gave a talk, and members of the local chapter did their share of the "dirtum razzum" listed on the program. A Melting Pot Carnival dance was given by Woman's League January 18 at the Athenaeum, taking the place of the Melting Pot Bazaar and dance of former years.

The annual Geneva stunts, sponsored by the Y. W. C. A. to raise money to send delegates to the Y. W. C. A. conference held at Lake Geneva, Wisconsin, were given on February 6 at the Meridian Heights Presbyterian church. Several weeks later the men's Geneva stunts, sponsored by the Y. M. C. A., were given. Among the spring social events were the sophomore cotillion and of course the big event, the junior prom, held on Friday, April 11. An affair, the one bringing to a close the events of the school year excepting commencement, was the annual June Day celebration and dance on June 2, which was successfully planned and carried out by Woman's League. Glancing back over the sketch of accomplishments and events of Butler for the year past, one can say with pride and truth that the second year of the university on Fairview campus has been one long to be remembered.



The Faculty

Robert Judson Aley,
Ph. D.
President Butler University



James William Putnam,
Ph. D.
Dean and Vice-President
Professor of Economics and
Business Administration



Evelyn Mitchell Butler,
A. M.
Dean of Women, Demia Butler
Professor of English
Literature



Henry Lane Bruner,
Ph. D.
Professor of Zoology



Elijah Newton Johnson,
A. M., M. S., D. Sc.
Professor of Mathematics
and Treasurer



Elijah Jordan,
Ph. D.
Professor of Philosophy



Milton D. Baumgartner,
Ph. D.
Professor of Germanic
Languages



John Smith Harrison,
Ph. D.
Professor of English





William Leeds Richardson,
Ph. D.
Professor of Education,
Head of the Department of
Education



Gino Arturo Ratti,
A. M.
"Docteur de l'Universite de
Grenoble" (Ph. D.) Professor
of French and Head of the
Department of Romance
Languages



James A. Rohback,
LL. D.
Lecturer in Business Law



**Thor Griffith
Wesenberg,**
Ph. D.
Associate Professor of Ro-
mance Languages

Ida B. Wilhite,
B. S.
Professor of Home
Economics



Claude Sifritt,
A. M.
Professor of Public
Speaking

Juna Marie Lutz,
A. M.
Assistant Professor of
Mathematics



Sarab Elizabeth Cotton,
A. B.
Examiner and Registrar





DeForest O'Dell,
A. M.
Professor and Head of the
Department of Journalism



Frederiek D. Kershner,
M. A., LL. D.
Dean of College of Religion
and Professor of Christian
Doctrine



A. Dale Beeler,
A. M.
Assistant Professor of
History



Charles Mervin Palmer,
M. S.
Assistant Professor of
Botany

**Sarah Hill
Baumgartner,**
A. B.
Assistant Professor of
German



**Nathan Everett
Pearson,**
Ph. D.
Assistant Professor of
Zoology

George Clark,
B. S.
Director of Physical Educa-
tion and Athletics for
Men



Gladys Lillian Baues,
Ed. M.
Assistant Professor of
Mathematics

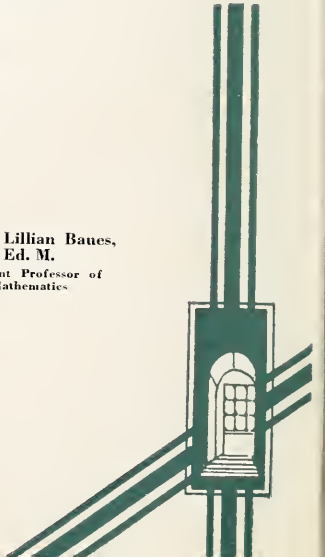



Henry G. Nester,
A. M.
Instructor in Zoology



J. Douglas Perry,
A. B.
Instructor in Journalism



Marie Cousin,
Instructor in French



**Margaret Bruner
Hudson,**
A. M.
Assistant Professor of
Home Economics

Hazel Whisenand,
A. B.
Instructor in Spanish



Mary Syfers McBride,
A. M.
Instructor in English

**Emily Mathilde
Helming,**
A. B.
Instructor in English



Evelyn Henderson Fife,
A. B.
Instructor in Public
Speaking



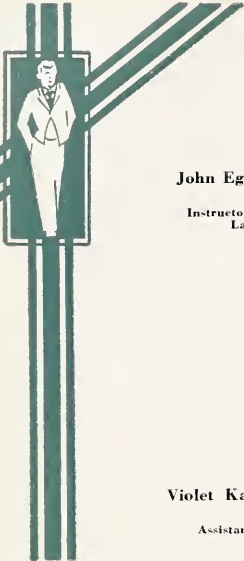

John Egbert Frazier,
A. B.
Instructor in Romance
Languages



Juliana M. Thorman,
A. B.
Instructor in German

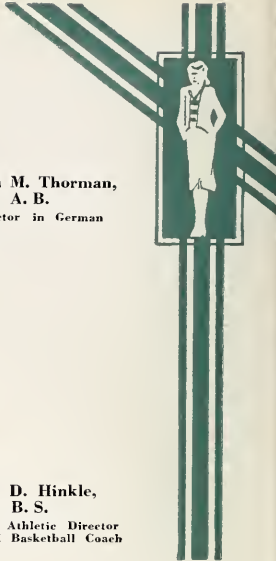

Violet Katherine Beck,
A. B.
Assistant in German



Paul D. Hinkle,
B. S.
Assistant Athletic Director
and Head Basketball Coach

**Louise Marguerite
Schulmeyer,**
Director of Physical Edu-
cation for Women



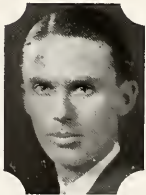

James B. Vandaworker,
Director of the Band

Mildred B. Durbin,
A. B.
Assistant Registrar

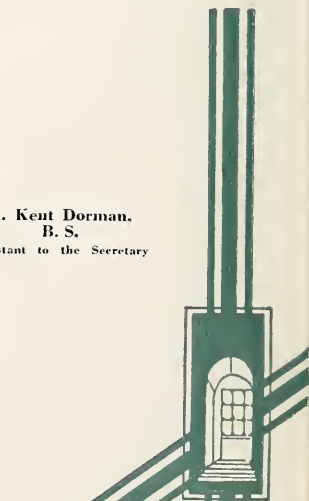

R. Kent Dorman,
B. S.
Assistant to the Secretary





Other Members of the Faculty

Henry Mills Gelston, A. B., LL. D.
Professor of Classical Languages and Archaeology

Guy Howard Shadinger, Ph. D.
Professor of Chemistry

Paul Leland Haworth, Ph. D.
Professor of History

Seth Earl Elliot, M. S.
Professor of Physics

Ray Clarence Friesner, Ph. D.
Professor of Botany

Amos B. Carlile, Ph. D.
Associate Professor of Education

Janet Malcolm MacDonald, Ph. D.
Associate Professor of Classical Languages and Archaeology

Pleasant R. Hightower, Ph. D.
Assistant Professor of Education

Tolbert F. Reavis, M. A., Ph. D.
Professor of Sociology

Corinne Welling, A. M.
Associate Professor of English

Alice Bidwell Wesenberg, A. M.
Assistant Professor of English

Albert Mock, A. M.
Assistant Professor of Education

Florence I. Morrison, A. M.
Assistant Professor of Romance Languages

Russell Gesberg Weber, M. S.
Assistant Professor of Zoology

Esther Asenath Renfrew, A. M.
Instructor in Romance Languages



Mabel F. Arbuthnot, A. M.
Instructor in Latin

George A. Shumacher, A. M.
Instructor in English

Earl Beckner, Ph. D.
Associate Professor of Economics

Robert Linville Nipper, B. S.
Assistant in Athletics

Karl S. Means, Ph. D.
Associate Professor of Chemistry

Paul E. Alyea, B. S.
Instructor in Economics

Paul K. Berry, B. S.
Instructor in Economics

Merwyn C. Bridenstine, Ph. D.
Assistant Professor in Economics

Ruth Bozell, A. M.
Acting Instructor in English

Norman R. Buchan, A. B.
Instructor in Journalism

Willard Clute
Curator of Herbarium

George Harris, A. B.
Instructor in Journalism

Kathryn Journey, A. M.
Instructor in Home Economics

R. W. Keahey, A. M.
Assistant Professor of History

Charles W. Wilson
Secretary







Senior Class

The class of 1930 is the second to graduate from the Fairview campus, and exceeds last year's class by thirty members. It has retained more of its original membership than any other graduating class in the history of the university.

A new era in Junior proms was heralded by the class of 1930 with Luke Walton as prom chairman. Wesley Helvey's orchestra from Chicago was secured, the first out of town orchestra that has ever played for a Butler prom. Josephine O'Neill, prom queen, led the promenade with Ignatius Dienhart, class president.

Evan Walker led the class as president in its senior year, with Marjorie Goble, vice-president; Josephine O'Neill, secretary, and Edward Raffensperger, treasurer.

Many seniors received awards for scholarship, literary and oratorical accomplishments and campus leadership on Honor Day, May 8.

Class Day was scheduled for Saturday, June 14, with the Baccalaureate sermon on Sunday, June 15. The diplomas were awarded at the Commencement exercises, the seventy-fifth in the history of Butler, which were held on Monday, June 16.

Thompson Abbot
Indianapolis

Mathematics; Delta Tau Delta; Kappa Kappa Psi (Pres.); Band.

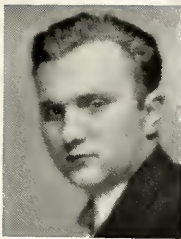

Martha Lou Akers
Indianapolis

French; Alpha Chi Omega; Woman's League; Y. W. C. A.

Marjorie G. Alexander
Indianapolis

Music; Kappa Delta; Glee Club; Jordan Conservatory of Music; Woman's League; Music Committee.



Oma Alvey
Huntingburg

English; Glee Club; International Relations Club; Woman's League; Y. W. C. A.

Bernice Andrews
St. Louis, Mo.

College of Religion; Kappa Beta (Pres.).

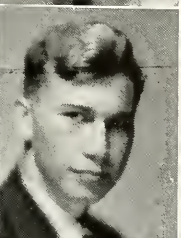

Robert Andry
Huntingburg

Bible; Kappa Delta Rho; Tau Kappa Alpha; Debate Team.

Thomas H. Arnold
Peru

Journalism; Chi Rho Zeta (Pres.); Collegian.



Armen Ashjian
Indianapolis

English; Delta Gamma; Class Day Committee; June Day Committee; Vice-Pres. Soph. Class; Woman's League, Y. W. C. A.

Arcil Askren
Greensburg

Spanish; Alpha Delta Theta (Pres.); Pan-Hellenic Council; Treas. of W. A. A.; League of Women Voters (Secy.); Woman's League; Y. W. C. A.; Collegian Staff; Spanish Club; Classical Club; Basketball; Sr. Invitation Committee.



Alice Aston
New Augusta

History; Chi Theta Chi; Kappa Beta; Glee Club; Blinesters; International Relations Club; Home Economics Club; Choir; Woman's League; Y. W. C. A.



Grace Avels
Indianapolis

English; Thespis; Glee Club; Zoology Club; Searf Club; W. A. A.; Home Arts Club; Junior Prom Com.; Secretary, Freshman Class; Woman's League; Building Fund; Y. W. C. A.

Edith Barbour
Indianapolis

English; Trianon; Rido; Blues-ers; Spanish Club; Woman's League; Y. W. C. A.

Pearl Bartley
Indianapolis

Post-graduate; Delta Zeta; Thespis; National Collegiate Players; Woman's League; Rido; Chimes; Drift '28; Y. W. C. A.; Searf Club; Pen and Pencil.

Ruth Benefiel
Indianapolis

English; Chi Theta Chi; National Collegiate Players; Thespis, (Vice-Pres.); "Everyman"; "Naboth's Vineyard"; Glee Club; Woman's League; Y. W. C. A.

Doris Bernstein
Indianapolis

English; German Club.

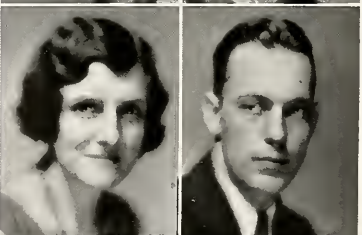
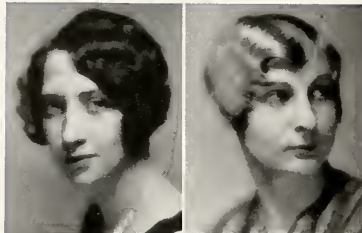

Aviline Bailey
Valley City, N. D.

English & Spanish; Delta Gamma; Glee Club; Spanish Club (Pres.); Woman's League; Y. W. C. A.

Frances Laverne Bart
Lebanon

Mathematics; Math. Club; Orchestra 3-4.

Dorothy Beightol
Indianapolis

History; Delta Delta Delta; Glee Club; Fairview Follies, 2-3; Woman's League; Social Committee; Y. W. C. A.; Junior Prom Com.

Raymond Bennett
Indianapolis

History; Sigma Nu; Thespis; Rido; Men's Union.

Guyneth Beshoar
Indianapolis

English; Zoology Club; Woman's League; Y. W. C. A.





Louise Bloomer
Rockville

English; Pi Beta Phi; Hamilton Junior College; Woman's League; Y. W. C. A.

George Bott
Cincinnati, O.

English; Sigma Nu; Blue Key; Sophomore President.

Elizabeth Bowman
Indianapolis

History; Delta Delta Delta; Classical Club; Woman's League; Y. W. C. A.

Carl Brandt
Indianapolis

History; Thespis; German Club; International Relations Club; Men's Union.

Norman Brinsley
Indianapolis

Philosophy; Men's Union (Pres.); Y. M. C. A.; Band; Debating; Orchestra; Fairview Follies.



Audrey Booher
Shelbyville

Home Economics; Tri-son; Woman's League; Y. W. C. A.



Mary Bourne
Indianapolis

Latin & History; Kappa Phi; Classical Club; History Club; Woman's League; Y. W. C. A.



Robert Boyer
Indianapolis

Journalism; Sigma Chi; Sigma Delta Chi (Sec.-Treas.); Kappa Tau Alpha (Pres.); Sphinx; Collegian Staff 1-2-3; Managing Editor 4; Inter-fraternity Council; Men's Union Governing Board; Ch. Senior Cap & Gown Committee.



Barbara Bridges
Indianapolis

Music; Pi Beta Phi; Sigma Alpha Iota; Glee Club; Jordan Conservatory of Music; Woman's League; Y. W. C. A.



Maja Brownlee
Indianapolis

Journalism; Delta Delta Delta (Pres.); Scarlet Quill; Theta Sigma Phi; Chimes; Collegian; Swimming Team 3; Basketball; Woman's League; Y. W. C. A. (Vice-Pres.); Student Council.





Pauline Burkher
Indianapolis

English.



Dortha Butz
Indianapolis

*Spanish; Chi Theta Chi;
Orchestra; Woman's
League; Y. W. C. A.*

Katherine Calwell
Indianapolis

*English; Alpha Chi
Omega; Woman's League;
Y. W. C. A.*



Mary Carriger
Milwaukee, Wis.

*English; Delta Zeta;
Rido; International Rela-
tions Club; Woman's
League; Y. W. C. A.*

George Cecil
Indianapolis

*Economics; Phi Delta
Theta; Intramural Foot-
ball; Interfraternity Coun-
cil.*



**Marshall
Christopher**
Indianapolis

*History; Lambda Chi
Alpha; Sphinx; Basket-
ball; Tennis.*

Miriam Cosand
Indianapolis

*English; Alpha Omicron
Pi; The Tower, Associate
Editor; Collegian, Literary
Editor; Poetry Club.*

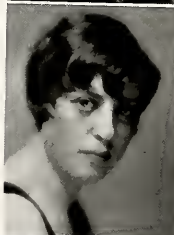

Marian Cummins
Indianapolis

*Spanish and English;
Trianon; Spanish Club;
Y. W. C. A.*

Alma Dammeyer
Indianapolis

Economics and English.



Bernice Darnall
Bainbridge

*Home Economics; Alpha
Delta Pi.*



**Rexford
Daubennire**
Indianapolis

Botany: Phi Kappa Phi;
Band; Journal Club; Bot-
any Assistant.



Elizabeth Dawson
Indianapolis

English and Spanish:
Kappa Beta; Tower (Art
Editor); Philokurian;
Poetry Club; Searf Club.



Marjorie Day
Indianapolis

Spanish: Delta Gamma;
Glee Club (Secretary);
Woman's League (Song
Book Com.); Y. W. C. A.



John C. Eaton
Indianapolis

*Business Adminis-
tration*: Sigma Nu;
Sphinx; Basketball 1-2-3;
Junior Football Manager.



**Adolph
G. Emhardt**
Indianapolis

History: Tau Kappa Al-
pha (Sec.); Thespis; Y. M.
C. A. (Pres.); Men's Uni-
on (Sec.); Varsity De-
bate Team; German Club;
Philosophy Club.

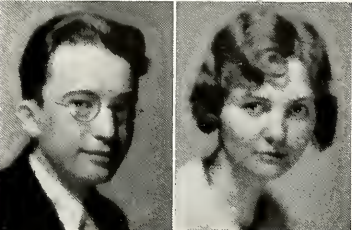

Gordon Davis
Louisville, Ky.

Journalism: Pi Kappa
Alpha; Collegian; Sigma
Delta Chi; Drift (Sports
Editor); Alpha Delta Sig-
ma; (U. of Ky.); Stray
Grecks (Sec. Treas.); Stu-
dent Mgr. Football; Cross
Country Squad; Growlers.

David W. Day
Westfield

English: Y. M. C. A.
(Secretary).

**Ignatius
J. Dienhart**
Lafayette

Journalism: Phi Delta
Theta; Blue Key (Pres.);
Junior Class (Pres.); Foot-
ball 1-2; Collegian; Growl-
ers.

**Arthur
Echternacht**
Indianapolis

Chemistry: Chi Rho Zeta
(Pres.)

**Mable
Erganbright**
North Salem

English: Kappa Alpha
Theta; Woman's League;
Y. W. C. A.



Elizabeth Evans
Indianapolis

Latin: Delta Zeta;
Chimes; Torch; Scarf
Club; Rido; Women's
League of Voters; Classi-
cal Club; Zoology Journal
Club; Woman's League;
Y. W. C. A. (Student In-
dustrial Com.).

Robert Ford
Marion

Economics: Alpha Sigma
Phi; Sphinx; Growlers
(Pres.); Fairview Follies,
2-3.

**George
Fredenberger**
Marshall, Ill.

Business Administration:
Phi Delta Theta
(Pres.); Blue Key; Inter-
fraternity Council; Varsity
Football, 2-3-4; Baseball,
2-3. (Captain)-4; Glider
Club.

Beulah Gaylord
Fowler

Mathematics: Chi Theta
Chi; Math Club; Woman's
League; Y. W. C. A.

Ralph C. Gery
Indianapolis

Economics: Sigma Chi;
Blue Key; Men's Union.



Virginia Flowers
Peoria, Ill.

English: Pi Beta Phi
(Pres.); Scarlet Quill;
Chimes (Pres.); Torch;
Bluesters; Glee Club; Stu-
dent Budget; Senior In-
vitation Chairman; Wom-
an's League (Sec.); Y. W.
C. A.

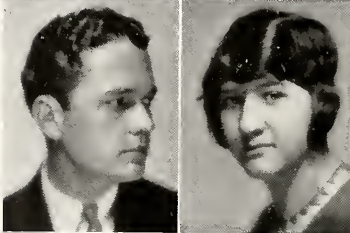

Lena Fortney
Indianapolis

Economics: Trianon;
Y. W. C. A.; Student In-
dustrial Committee.



Emily Garrett
Indianapolis

English.



Norma George
Logansport

History: Kappa Kappa
Gamma; Hillisdale College;
W. A. A.; Collegians; Rido;
Intramural Basketball.

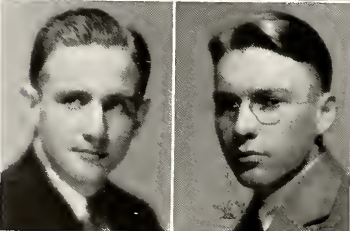

George Gisler
Indianapolis

Philosophy-History: Phi
Kappa Phi; Tau Kappa Al-
pha; Varsity Debate Team,
2-3-4; Student Council
(Pres.); Chairman Student
Council Constitution Com.;
Track, 2-3; Y. M. C. A.
(Pres.-3); Men's Union
(Sec.-2).



Marjorie Goble
Indianapolis

Public Speaking: Pi Beta Phi; Thespis; "Romancers"; "Naboth's Vineyard"; Rido; Vice-President, Senior Class; Pan-Hellenic; Woman's League; Y. W. C. A.



Martha Gowdy
Indianapolis

English and Public Speaking: Thespis; "Everyman"; National Collegiate Players; Rido (Pres. 2); International Relations Club; Woman's League; Y. W. C. A.



Victor R. Griffin
Melbourne, Australia

College of Religion: Glee Club; Band; Sandwich Club; Minister, University Place Christian Church.



Eleanor Hadd
Indianapolis

Journalism: Kappa Alpha Theta (Pres.); Theta Sigma Phi; Scarlet Quill; Chimes; Scarf Club; Collegian; W. A. A.; Woman's League; Y. W. C. A.



Ann Hall
Indianapolis

Journalism: Alpha Chi Omega; Theta Sigma Phi; Collegian (Feature Editor), 3, (News Editor), 4; Drift, 3 (Society Editor).



Mary Lois Hammitt
Cincinnati, O.

English: Pi Beta Phi; Woman's League; Y. W. C. A.; Indiana University.



Robert Hanscom
Indianapolis

Business Administration: Phi Delta Theta; Commerce Club.



Kathryn Haugh
Indianapolis

Zoology and Botany: Delta Gamma; Scarlet Quill; Torch (Pres.); Zoology Club (Sec.); Collegian Staff; B. U. S. T. A. (Sec.); Women's League of Voters; Pan-Hellenic; Fairview Follies-3; Woman's League; Y. W. C. A.; Botany and Zoology Assistant.



Rose Hay
Fowler

Public Speaking: Delta Zeta; Mu Phi Epsilon; Thespis; National Collegiate Players; "Kick In"; "The Storm"; Rido; Women's Varsity Debate; Woman's League; Carthage College; University of Wisconsin.



Clark Hayes
Indianapolis

Economics: Phi Delta Theta; Sphinx; Growlers; Tennis.



Myrtle Hayes
Indianapolis

French: Alpha Delta Theta; Glee Club; W. A. A.; French Club; Intramural Athletics; Woman's League; Y. W. C. A.



Martha Hensley
New Augusta

English: Kappa Phi; Rido; Home Arts Club; Blue-sters; Basketball; Woman's League; Y. W. C. A.

Elizabeth Hisey
Indianapolis

Sociology: Kappa Kappa Gamma; Zoology Club; French Club; Basketball; Woman's League; Y. W. C. A.; Wellsley, 1-2-3; School of Social Service.



Georgia Holder
Indianapolis

English: Delta Delta Delta; Woman's League (Pres.); Torch (Vice-Pres.); Pan Hellenic Scholarship; Junior Prom Committee; Delegate to National Pan Hellenic Convention; Y. W. C. A.

Steward Holmes
Portland

Economics: Sigma Nu; Sphinx; Growlers.



Doris Howard
Lincoln

History: Delta Gamma (Pres.); Scarf Club; Woman's League; Y. W. C. A.

Esther Huber
Indianapolis

History and English: Trianon; German Club; International Relations Club; Glee Club; Zoology Club; Bluesters; Woman's League; Y. W. C. A.



John Hughes
Rushville

Economics: Kappa Delta Rho; Italian Club (Honorary Pres.); Frosh Basketball; Frosh Track.

Curtis Hunter
Indianapolis

Journalism: Sigma Delta Chi; Tau Kappa Alpha; National Collegiate Players (Vice-Pres.); Collegians, associate ed. 2, news ed. 3, rewrite ed. 4; Drift 1; Thesis (Treas. 3, Pres. 4); Varsity Debate Team; Radio Bureau, chairman 4; Speakers and Entertainers Bureau 4; Rido (Treas. 2-3); International Relations Club, (Treas. 3); Men's Union Governing Board 3; Spanish Club; Football Student Manager, Frosh 3, Varsity 4.



Reatha Inman
Indianapolis

History and French: B. U. S. T. A.





Joan Johnson
Indianapolis

Sociology; Kappa Kappa Gamma; Woman's League (Treas.); June Day Breakfast Chairman; W. A. A.; Y. W. C. A.; Intramural Basketball, 3-4.



Kakayoshia Iida
Tokyo, Japan

Philosophy.

Dorothy Kammerer

New Haven, Conn.

Journalism; Kappa Kappa Gamma; Collegian, 3; Feature Writer, 4; Drift Staff, 3; Woman's League; Y. W. C. A.



Goro Katsuda
Ibarakiken, Japan

Economics and Business Administration; Inter-Collegiate Cosmopolitan Club; International Relations Club.

Marian Katterhenry
Indianapolis

English; Delta Delta Delta; Glee Club; Biology Club; Woman's League; Y. W. C. A.



Lois Kennedy
Indianapolis

English; Purdue University.

Lillian King
Indianapolis

English; Alpha Delta Pi (Pres.); Thespis; Rido; President's Council; Woman's League; Y. W. C. A.



Helen Kingham
Indianapolis

Postgraduate; Delta Delta Zeta; W. A. A.; Rido; League of Women Voters; Woman's League; Y. W. C. A.

Frances Kirkpatrick
Rushville

English; Pi Beta Phi; Glee Club; Zoology Club; Woman's League; Y. W. C. A.



Dorothy Lambert
Indianapolis

History; Alpha Chi Omega (Pres.); Chimes (Sec.); Torch; B. U. S. T. A. (Pres.); Bluesters; W. A. A.; League of Women Voters; Woman's League (Vice-Pres., 3); Y. W. C. A.



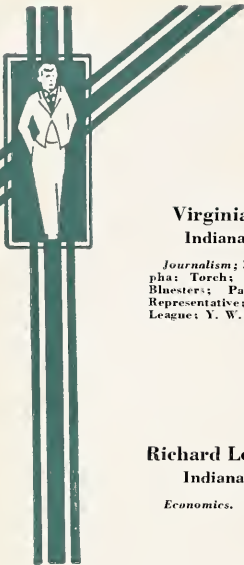

Virginia Lett
Indianapolis

Journalism; Zeta Tau Alpha; Torch; Glee Club; Blaesters; Pan Hellenic Representative; Woman's League; Y. W. C. A.



Richard Lockhead
Indianapolis

Economics.

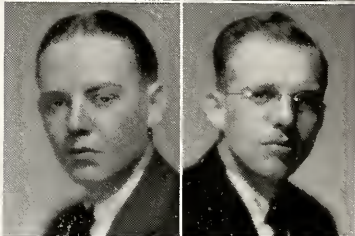

Marjorie McElroy Mullen
Indianapolis

English; Pi Beta Phi; Scarlet Quill; Student Council; Junior Vice-President; Glee Club, 2-3; Fairview Follies, 2-3; Student Budget; B. U. S. T. A.; Woman's League.



Albert Marshall
Indianapolis

Zoology and Chemistry; Tau Kappa Tau; German Club.

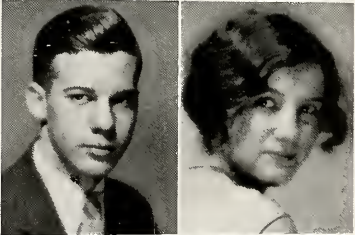

Clifford Michael
Indianapolis

Economics; Sigma Nu (Pres.); Sphinx; Growlers.

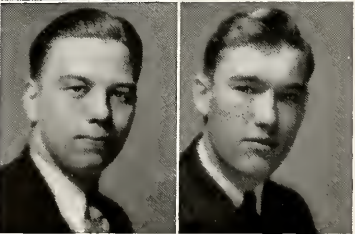

Helen Lillie
Sault Ste. Marie,
Mich.

History; Chi Theta Chi (Pres.); Glee Club; International Relations Club; Blaesters; History Club; Woman's League; Y. W. C. A.; Brenau College, 1-2; University of Wisconsin, 3.



Merle McCloud
Crawfordsville

Journalism; Phi Delta Theta; Sphinx; Drift (Bus. Mgr.); Collegian; Intramural Football; Senior Gift Com.; Botany Club.

Mary Mahan
Indianapolis

History and French; Alpha Delta Theta; Drift Staff; Woman's League; Y. W. C. A.

Betty Martindale
Indianapolis

Music; Alpha Chi Omega; Fairview Follies, 2; Campus Sweetheart, 3; Drift Staff; Woman's League; Y. W. C. A.

George A. Miller
Indianapolis

Economics; Sigma Nu.





Sue Mitchell
Indianapolis

English.



Mary Lucile Mock
Indianapolis

*Latin; B. U. S. T. A.;
Glee Club; Classical Club.*

**Susanna
Monninger**
Indianapolis

*German and French;
French Club (Pres.); Ger-
man Club (Pres., 3);
Philosophy Club.*



Nellie Munson
Indianapolis

*Latin and English; Chi
Theta Chi; Seaf Club;
Collegian; Classical Club;
B. U. S. T. A.; Drift Staff;
Woman's League; Y. W.
C. A.*

Katherine Murphy
Barrington, Ill.

*Home Economics; Alpha
Omicron Pi; Bluesters;
Woman's League; Y. W.
C. A.*



Mildred Murphy
Indianapolis

*Sociology; Alpha Delta
Theta Chi; Biology Club;
Home Arts Club; Student
Volunteer; Woman's
League; Y. W. C. A.*

George Naftzger
Indianapolis

*History and Philosophy;
Lambda Chi Alpha;
Sphinx; Junior Class
Treas.; Football, 2-3-4;
Gliders Club.*



Martha Nutt
Carmel

*Mathematics and Eng-
lish; Math Club; DePauw.*

Jack Ohler
Indianapolis

*Economics; Lambda Chi
Alpha.*



Ruth Omelvena
Indianapolis

*English; Pi Beta Phi;
Fairview Follies; Basket-
ball; Woman's League;
Y. W. C. A.*

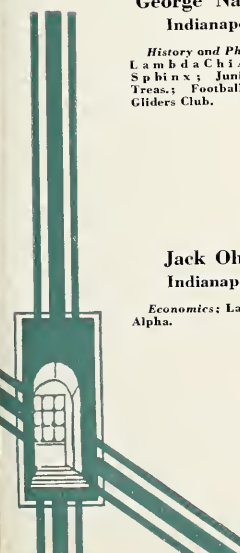

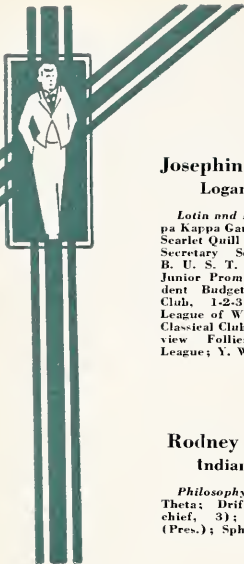

Josephine O'Neill
Logansport

Latin and English; Kappa Kappa Gamma (Pres.); Scarlet Quill (Vice-Pres.); Secretary Senior Class; B. U. S. T. A. (Treas.); Junior Prom Queen; Student Budget, 1-2; Glee Club, 1-2-3; Blusters; League of Women Voters; Classical Club; Bido; Fairview Follies; Woman's League; Y. W. C. A.

Rodney Perkins
Indianapolis

Philosophy; Phi Delta Theta; Drift (Editor-in-chief, 3); Philokurian (Pres.); Sphinx.

Pauline Plummer
Lawrence

Spanish; Alpha Delta Phi; Torch; Glee Club; Basketball; W. A. A.; Woman's League; Y. W. C. A.

Marian Prebster
Indianapolis

Latin and English; Woman's League.

Andrew Ramsey
Indianapolis

French; Y. M. C. A. (Vice-Pres.)

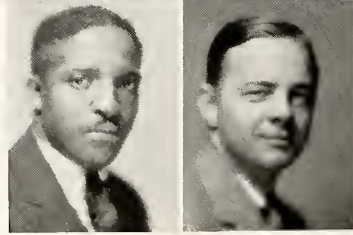
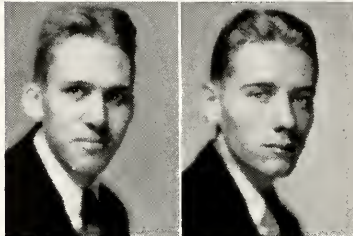

Annabelle Parr
Lebanon

Mathematics; Kappa Alpha Theta; Scarlet Quill; Torch; B. U. S. T. A.; Woman's League; Y. W. C. A.

Robert Platte
Indianapolis

Spanish; Lambda Chi Alpha; Spanish Club; Track.

Evelyn Poston
Martinsville

English and French; Kappa Kappa Gamma; French Club, 3. (Vice-Pres., 4); W. A. A.; Glee Club; Woman's League; Y. W. C. A.

Edward Raffensperger
Indianapolis

Business Administration; Phi Delta Theta; Senior Class Treas.; Blue Key; Chairman Student Budget; Growler.

Fred Ranney
Indianapolis

Business Administration; Delta Alpha Pi (Pres.); Student Budget; Men's Union.

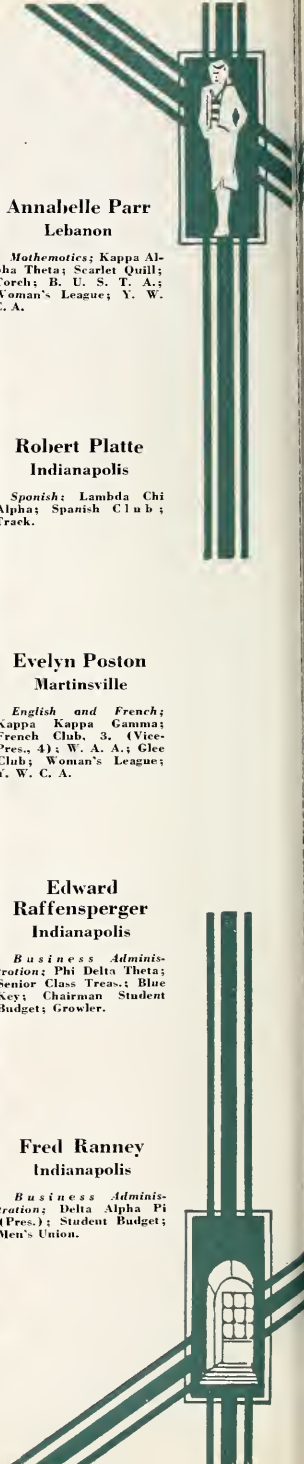



Louise Reiter
Indianapolis

Mathematics; Chi Omega; Phi Kappa Phi; German Club (Pres.); Math Club; Zoology Club; Wittenberg College.

Norman Robinson
Indianapolis

Public Speaking; Varsity Debating; Oratorical Rep. 2-3; Y. M. C. A. Deputation Team; Speakers' Bureau.

Eleanor Ross
Indianapolis

History and English; Phi Kappa Phi; International Relations Club; History Club; Y. W. C. A.

Harold Ross
Frankfort

Journalism; Sigma Chi; Sigma Delta Chi; Blue Key; Collegian Staff; Drift Staff; Crowlers.

George Runyan
Indianapolis

Mathematics; Glee Club; Math Club.



Emma Lou Richter
Indianapolis

Spanish; Alpha Chi Omega; Woman's League; Y. W. C. A.

Ruth Robison
Frankfort

Journalism; Kappa Alpha Theta; Scarlet Quill; Chimes; Theta Sigma Phi (Vice-Pres., 3, Pres., 4); Kappa Tau Alpha (Sec., Treas.); National Collegiate Players; Thesis (Corr. Sec.); "As You Like It"; "Kick In"; W. A. A. (Treas., 3, Pres., 4); Varsity Basketball, 2-3; Drift Staff (Sorority Editor, 3, Woman's Athletic Editor, 4); Collegian (Asst. Managing Editor, 4); Woman's League.

Floyd Ross
Indianapolis

Economics; Y. M. C. A.

William Roth
Madison

Business Administration; Phi Delta Theta; Glee Club; Band; Men's Union; Hanover College.

Michael Saltlaro
Amboy, N. J.

History; Kappa Delta Rho; Italian Club (Pres.); Men's Union; Spanish Club; B. U. S. T. A.



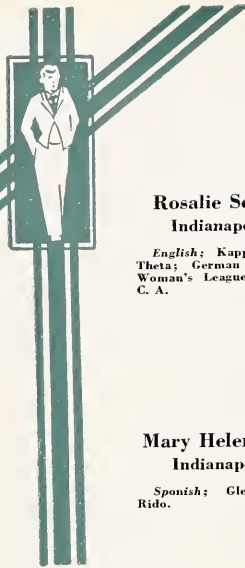

Rosalie Schell
Indianapolis

*English; Kappa Alpha
Theta; German Club;
Woman's League; Y. W.
C. A.*



Frank Schmedel
Indianapolis

*Journalism; Delta Tau
Delta; Sphinx; Growlers;
Baseball.*

Mary Helen Seal
Indianapolis

*Spanish; Glee Club;
Rido.*



**Margaret
Shanklin**
Indianapolis

*English; Alpha Chi Omicron;
Fairview Follies; Woman's
League; Y. W. C. A.*

Geraldine Shaw
Indianapolis

English; Delta Zeta.



Elsie Shelley
Indianapolis

*English; Alpha Delta
Theta; Woman's League.*

Frances Shera
Indianapolis

*French and History; Alpha
Omicron Pi; Torch;
Scarf Club; Pan Hellenic
Council; International Re-
lations Club (Sec.); Woman's
League (Chairman
Song Book Com.); History
Club; French Club.*



Clara Silverman
Indianapolis

Mathematics.

Harrison Smitson
Indianapolis

*English; Phi Delta
Theta; Sphinx; Fairview
Follies; Collegian Staff;
Junior Prom Com.; Univ.
of Wisconsin.*



Margaret Snyder
Atlanta

*English; Kappa Beta;
Zoology Club; Rido; Woman's
League; Y. W. C. A.*



Helen Stephenson
Indianapolis

English; Alpha Chi Omega; French Club; Home Arts Club; League of Women Voters; Woman's League; Y. W. C. A.



Margaret Stilz
Indianapolis

English; Kappa Kappa Gamma.

Ethel B. Taylor
Indianapolis

Economics; Chi Theta Chi; Torch; Pan Hellenic; Rido; Glee Club; Zoology Club; Student Budget Com.; Woman's League; Y. W. C. A.



Hugh Thatcher, Jr.
Indianapolis

Zoology and Chemistry; Sigma Nu; Glee Club (Mer., 3; Vice-Pres., 4); Zoology Club (Treas., 3; Pres., 4); Fairview Follies; Men's Union; Zoology Assistant.

Joseph Thomas
Indianapolis

Journalism; Tau Kappa Epsilon; Sigma Delta Chi; Collegian Staff, 3; Managing Editor, 4; Stray Greeks (Vice-Pres.); Wabash.



Gordon Thompson
Indianapolis

English; Sigma Chi; Blue Key.

Margaret Thompson
Indianapolis

Mathematics; Pi Beta Phi; Woman's League; Y. W. C. A.



Kathryn Tressel
Indianapolis

Journalism; Alpha Chi Omega; Theta Sigma Phi; Scarlet Quill; Kappa Tau Alpha; Collegian.

Ruth Triller
Indianapolis

French; Delta Zeta (Pres.); Pan Hellenic (Pres.); Woman's League; Y. W. C. A.



Martha Vollmer
Indianapolis

English; Phi Kappa Phi; Theta Sigma Phi; Scarlet Quill (Sec.-Treas.); Collegian (Feature Writer); Y. W. C. A. Cabinet (Treas., Chairman of Finance Com.).



Margie Walden
Zionsville

*Public Speaking; Tri-
anon; Theopis; Bido; Wom-
an's League; Y. W. C. A.*



Evan Walker
Lebanon

*Journalism; Sigma Chi
(Pres.); Sigma Delta Chi
(Pres.); Kappa Tau Al-
pha; Blue Key (Vice-
Pres.); Senior Class Presi-
dent; Student Council;
Collegian Staff; Glee
Club; Asst. Publicity Di-
rector; Men's Union.*

Margaret Walker
Indianapolis

*English; Kappa Phi;
Torch; Searf Club; Jordan
Conservatory of Music;
Basketball; Woman's
League; Y. W. C. A.*



Frances Welborn
Indianapolis

*Sociology; Kappa Alpha
Theta.*

Robert Whiteraft
Indianapolis

Economics; Men's Union.



Jane White
Memphis, Tenn.

History; Alpha Xi Delta.

Wallace White
Indianapolis

*Zoology and Chemistry;
Tau Kappa Tau.*



Catherine Willis
Crawfordsville

*Journalism; Kappa Kap-
pa Gamma; Collegian;
Glee Club; League of
Women Voters; Woman's
League; Y. W. C. A.*

Martha Willis
Greenfield

*Latin and English; B. U.
S. T. A.; Woman's League;
Y. W. C. A.*



Anne Withers
Indianapolis

*English and Latin; Chi
Theta Chi; Phi Kappa Phi;
Searf Club; B. U. S. T. A.;
Classical Club (Pres.);
Woman's League; Y. W.
C. A. Cabinet; Chairman
Interracial Com.*





**Margaret
Woodfill
Greensburg**

*English; Pi Beta Phi;
Glee Club; Bluesters;
Woman's League; Y. W.
C. A.; Peace College.*

**Willard Worth
Indianapolis**

*Chemistry; Phi Delta
Theta; Sphinx; Football.*



**James Woolford
Indianapolis**

English; Tau Kappa Tau.



**Beatrice Yates
Indianapolis**

*Latin; Pi Beta Phi; Clas-
sical Club; Biology Club;
B. U. S. T. A.; Senior Cup
and Gown Com.; Woman's
League; Y. W. C. A.; Zo-
ology Assistant.*



**William Allen
Yule
Indianapolis**

*Economics; Tau Kappa
Tau.*





**CHARLES
GUNSOLUS**
Indianapolis

A. B., Butler 1920.
Post graduate in The-
ology and Semetics.



**OSWAND
PARSONS**
Kokomo

Y. M. C. A., Men's
Union.



**ROBERT
MANEY**
Indianapolis

Football, 2-3-4.







Junior Class

The class of 1931 started its college career with a glorious victory over the sophomores in the class scrap and football game. In the same year, the freshman class inaugurated the Freshman Rose dance, setting the precedent of electing a Freshman Rose to reign over the dance.

Again, in its sophomore year, the class defeated the freshmen in the class scrap.

The Prom of 1930 sponsored by the junior class marked a new step in the development of bigger and better Proms. It was held April 11 at the Indiana Ballroom, and Jean Goldkette's orchestra played. Mayburn Landgraf was general chairman. Marthalon Schoener, as prom queen, led the grand march with Robert Butterworth, the class president.

Robert Butterworth is president of the class. Elizabeth Preston is vice-president, Florence Renn, secretary, and Henry Gibson, treasurer.



Louise Adney
Lebanon

Kappa Alpha Theta;
Torch; Woman's League.



Alberta Alexander
Indianapolis

Pi Beta Phi.

Elizabeth Ammerman
Indianapolis

Alpha Chi Omega; Home
Arts Club; Woman's
League; Y. W. C. A.



Roger Anderson
Noblesville

Sigma Chi; Blue Key;
Basketball; Purdue Uni-
versity.

Gordon Arbuckle
Rushville

Sigma Chi; Sphinx;
Growlers; Basketball;
Baseball.



Wayne Ashley
Lebanon

Sigma Chi; Blue Key;
Basketball.

Paul Baker
Lyons

Lambda Chi Alpha.



Seward Baker
Indianapolis

Delta Tau Delta; Fair-
view Follies 1-2.

Margaret Barker
Thorntown

Kappa Kappa Gamma;
Torch (Pres.); Bluesters;
Classical Club; Math Club;
Y. W. C. A. Cabinet (Sec.);
Woman's League.



Elizabeth Barrett
Indianapolis

Kappa Kappa Gamma;
W. A. A.; Math Club;
Woman's League; Y. W.
C. A.





Worth Barnett
Lebanon

Thespis; Poetry Club;
Philokurian.

Martha Batchelor
Indianapolis

Kappa Alpha Theta;
Rides W. A. A.; Woman's
League; Y. W. C. A.

Reuben Beabout
Michigantown

Sigma Nu; Sphinx; Zoology Club; Zoology Literature Club.

Robert Boesinger
Indianapolis

Phi Delta Theta; Chemistry Club; Zoology Club; Zoology Assistant.

Iris Branigin
Indianapolis

Chi Theta Chi; Torch; Searf Club; Woman's League; Y. W. C. A.

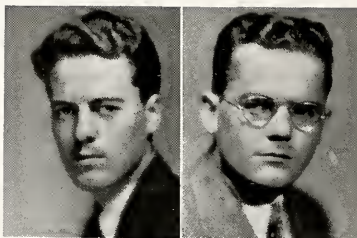

Charles L. Barry
Indianapolis

Sigma Nu.



Carlyle Bauermiester
Indianapolis

Lambda Chi Alpha; Blue Key; Football.



Dorothy Behmer
Indianapolis

Pi Beta Phi; Woman's League; Y. W. C. A.



Margaret Bradburn
Indianapolis

Kappa Phi; Torch; Pan-Hellenic; Thespis Woman's League; Y. W. C. A.



Blodgett Brennan
Indianapolis

Sigma Nu; Sigma Delta Chi; Sphinx; Growlers; Collegian (sports ed. 2, news ed. 3); Alumni Quarterly.





**Rosemary
Bretzmann
Indianapolis**

Alpha Chi Omega; Secrf
Club; Pan-Hellenic (Sec-
Treas.); French Club;
Collegian; Theta Sigma
Phi; Woman's League;
Y. W. C. A.



**Catherine Brown
Valley Mills**

Pi Beta Phi; Woman's
League; Y. W. C. A.

**Josephine Brown
Indianapolis**

Kappa Alpha Theta; Ri-
do; International Rela-
tions Club.



**Robert Brown
Indianapolis**

Sigma Chi; Cross Coun-
try; Track.

**Marjorie
Brownlee
Indianapolis**

Delta Delta Delta;
Y. W. C. A.



**Beatrice Borgan
Indianapolis**

Pi Beta Phi; Theta Sig-
ma Phi; Kappa Tau Al-
pha; Chimes (Sec.);
Torch; Bluesters; Drift
Staff; Collegian (feature
writer); Woman's League.

**Esther Burrin
Jamestown**

Zeta Tau Alpha; Blue-
sters; Woman's League;
Y. W. C. A.



**Robert
Butterworth
Indianapolis**

Phi Delta Theta; Junior
Class President.

**Elizabeth Carr
Indianapolis**

Kappa Kappa Gamma;
Kappa Tau Alpha; Theta
Sigma Phi; Drift; Colle-
gian; French Club; Wom-
an's League; Y. W. C. A.

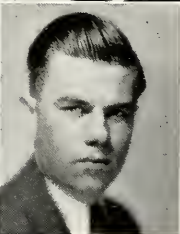

**Cortland
Carrington
Indianapolis**

Sigma Nu.





Owen Calvert
Muncie

Delta Tau Delta; Kappa
Kappa Psi; Band.



Dorothy Canary
Franklin

Leland Clapp
Indianapolis

Philosophy Club.



Genevieve Clark
Washington

Chi Theta Chi; Math
Club; Basketball; Volley-
ball; Woman's League;
Y. W. C. A.

Harry Clark
Indianapolis

Sigma Nu.



Waldo Clark
Indianapolis

Tau Kappa Tau.

Robert Cook
Indianapolis

Chi Rho Zeta; Men's
Union.



Irene Cravens
Bloomfield

Delta Delta Delta; Glee
Club; Classical Club; Rid-
er; Woman's League;
Y. W. C. A.

Howard Crise
Fort Wayne

Sigma Nu; Thespiis;
Cheer Leader.



**Hazel
Cunningham**
Indianapolis

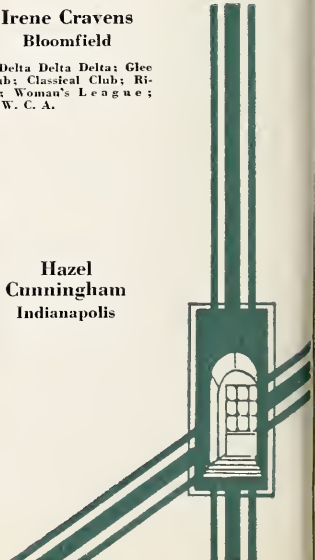
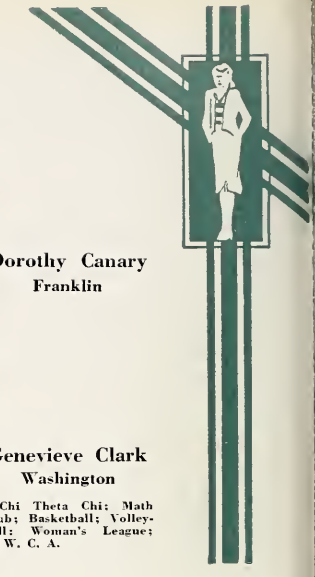



Elizabeth Dalman
Chicago, Ill.

Delta Delta Delta; Scarf Club; Bido; Woman's League; Y. W. C. A.



Betty Jeanne Davis
Indianapolis

Kappa Kappa Gamma; Glee Club; Fairview Follies 1-2; Collegian (society ed.); Drift (sorority ed.); Student Directory (editorial assist.); Sophomore Class (Vice-Pres.); Bluesters; Pan-Hellenic; Junior Prom Committee; Woman's League.

Lawrence Davis
Indianapolis

Chi Rho Zeta.



Alice Dickey
Indianapolis

Zeta Tau Alpha; Classical Club; Woman's League; Y. W. C. A.

Elizabeth Dodson
Indianapolis

Alpha Delta Theta; Scarf Club; Art School; Arthur Jordan Conservatory of Music; Woman's League; Y. W. C. A.



Ruth Dobson
Mooresville

Marguerite Doriot
Indianapolis

Delta Gamma; Drift Staff; Collegian (society ed.); Woman's League; Y. W. C. A.



Robert Dunlavy
Indianapolis

Sigma Nu; Thespis; Men's Union.

Isabelle Early
Indianapolis

Delta Zeta; Bido; Bluesters; Woman's League; Y. W. C. A.



Helen Eiser
Indianapolis

Delta Delta Delta; Bido; Woman's League; Y. W. C. A.





Richard Elrod
Indianapolis

Phi Delta Theta; Sigma
Delta Chi; Asst. Publicity
Director.



Pauline Elvers
Indianapolis

Alpha Delta Theta; Math
Club; Woman's League;
Y. W. C. A.

Susan Erlewine
Indianapolis

Zeta Tau Alpha; Orchestra
1-2; Sec., Woman's
League (Activity Point
Chairman); Y. W. C. A.



**Margaret
Esterline**
Indianapolis

Alpha Delta Theta.

Frank Fairchild
Indianapolis

Delta Tau Delta; Track.



Helen Fisher
Frankfort

Pi Beta Phi; John Heron
Art School; Y. W. C. A.

Clarence Frazier
Indianapolis

Kappa Delta Rho; Inter-
fraternity Council.



**Bertha
Furstenberg**
Indianapolis

Alpha Omicron Pi;
Thesis; International Re-
lations Club (Vice-Pres.);
Blue-sters; Biology Club;
Drift Staff '28; Woman's
League.

Kenton Gardner
Indianapolis

Phi Delta Theta; Track;
Cross Country.

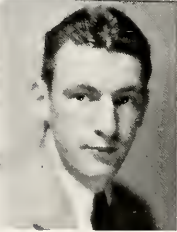

Bernice Gaskins
Indianapolis

Alpha Delta Phi; Wom-
an's League; Y. W. C. A.

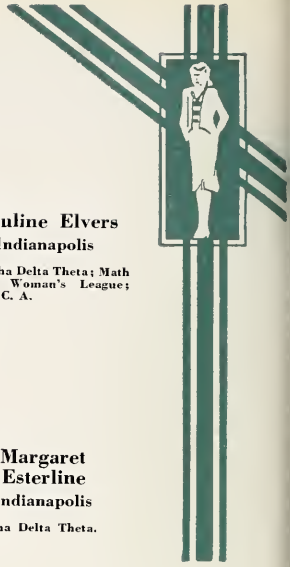

Henry Gibson
Indianapolis

Delta Tau Delta; Junior Class Treas.; Varsity Golf; Thespis; "Kick-In"; "As You Like It"; Men's Glee Club; Collegian; Fairview Follies.



Elsie Gilkison
Indianapolis

Alpha Chi Omega; Fairview Follies.

Constance Glover
Veedersburg

Alpha Chi Omega; Chimes (Pres.); W. A. A. (Sec.); Woman's League; Y. W. C. A. Cabinet.



Edward Green
Indianapolis

Phi Delta Theta; Sphinx; Thespis; Growlers; Fairview Follies; Men's Union Governing Board.

Honor Gregory
Gosport

Zeta Tau Alpha; Kappa Tau Alpha; Theta Sigma Phi; Butler Writers' Club (Vice-Pres.); Drift Staff; Woman's League; Y. W. C. A.



Naomi Guild
Indianapolis

Alpha Chi Omega; Bluesters; Collegian; Fairview Follies; Woman's League; Y. W. C. A.

Claribel Hacker
Indianapolis

Alpha Chi Omega; Zoology Club; Woman's League; Y. W. C. A.



Harlan Hadley
Danville

Phi Delta Theta; Sigma Delta Chi; Collegian (day ed.); Growlers; Baseball Manager 2.

Jane Hall
Indianapolis

Alpha Chi Omega; Scarf Club; W. A. A.; Philokurian; Woman's League; Y. W. C. A.



William Hantzis
Indianapolis

Tau Kappa Tau.

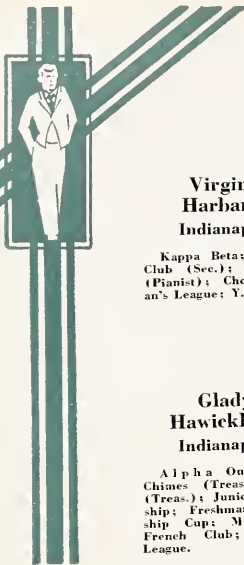

Virginia Harbaugh
Indianapolis

Kappa Beta; Sandwich Club (Sec.); Glee Club (Pianist); Choir; Woman's League; Y. W. C. A.

Gladys Hawickhorst
Indianapolis

Alpha Omicron Psi; Chimes (Treas.); Torch (Treas.); Junior Scholarship; Freshman Scholarship Cup; Math Club; French Club; Woman's League.

Frank Hedden
Worthington

Lambda Chi Alpha; Blue Key; Football.

Evelyn Henschen
Indianapolis

Zeta Tau Alpha (Vice-Pres.); Bluesters; Woman's League; Y. W. C. A.

Dorothy Hill
Cincinnati, O.

Torch Woman's League; Y. W. C. A.



Margaret Harrison
Indianapolis

Kappa Alpha Theta; Math Club; Woman's League; Y. W. C. A.



Virgil Hebert
Indianapolis

Delta Tau Delta; Sphinx; Kappa Kappa Psi; Band (student director); Glee Club; Fairview Follies.



Harriet Henderson
Indianapolis

Kappa Alpha Theta; Woman's League; Y. W. C. A.



Alice Higman
Anderson

Delta Zeta; Thespis; "Kick In"; Bido; International Relations Club; Glee Club; Woman's League.



Virginia Hill
Indianapolis

Pi Beta Phi; Chimes; Collegian (woman's ed.); Woman's League; Y. W. C. A.

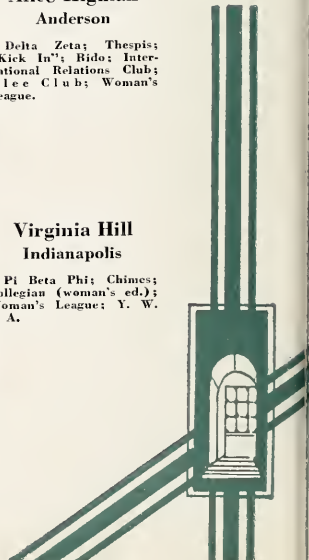



**Hubert Hinchman
Greenfield**

Phi Delta Theta; Foot-
ball; Basketball.



**Mariel Maze
Sheridan**

Trianon; Woman's
League; Y. W. C. A.

**Hobart Hobbs
Kempton**

Sigma Nu.



**Elizabeth Hodges
Indianapolis**

Kappa Alpha Theta;
Woman's League.

**Mary Hoover
Indianapolis**

Kappa Alpha Theta;
Student Council; Searf
Club; Freshman Class
(Vice-Pres.); Fairview Fol-
lies; Woman's League Sec-
retary; Y. W. C. A.



**Anna Lee Howell
Indianapolis**

Kappa Kappa Gamma;
National Collegiate Play-
ers; Theopis; National Play
Tournament; Searf Club
(Pres.); Woman's Varsity
Debate; Woman's League;
Y. W. C. A.

**Hilda Humphreys
Bloomfield**

Delta Gamma; Woman's
League; Y. W. C. A.



**John Hussey
Zionsville**

Sigma Chi; Glee Club.

**Beatrice Johnson
Indianapolis**

Alpha Chi Omega; Searf
Club; John Herron Art
School; Woman's League;
Y. W. C. A.



**Walter Johnston
Indianapolis**

Sigma Nu; Football;
Debating; Men's Union
Governing Board; Fresh
Baseball; Intramural Bas-
ketball.



Berwyn Jones
Indianapolis

Kappa Delta Rho; Frosh
Cross Country.



Helma Kahn
Indianapolis

Zeta Tau Alpha; Torch;
Scarf Club; Classical Club;
German Club; Bluesters;
Woman's League; Y. W.
C. A.

Gretchen Kemp
Kempton

Alpha Chi Omega
(Pres.); Collegian 1-2-3;
Varsity Debating Squad;
Math Club; League of
Women Voters (Treas.);
Woman's League; Y. W.
C. A.

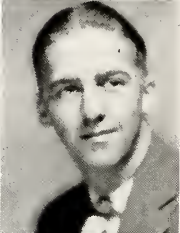

Merlin King
Indianapolis

Pi Delta Theta.

**Katherine
Kinnaird**
Indianapolis

Kappa Kappa Gamma;
Collegian; Glee Club; Fair-
view Follies; Woman's
League; Y. W. C. A.



Ruth Landers
Indianapolis

Pi Beta Phi; Woman's
League; Y. W. C. A.

**Mayburn
Landgraf**
Indianapolis

Sigma Alpha Epsilon;
Blue Key; Student Coun-
cill; Growlers; Student
Budget Finance Commit-
tee; Fairview Follies; In-
diana University.



Ina Lawrence
Indianapolis

Delta Gamma; Colle-
gian; W. A. A.; Y. W.
C. A. Cabinet (Vice-Pres.)

Marifrances Lee
Indianapolis

Zeta Tau Alpha (Treas.);
Collegian; Woman's
League; Y. W. C. A.



**Mary Isabelle
Leedy**
Indianapolis

Alpha Chi Omega.



George Lehman
Indianapolis

Sigma Chi; Thesis;
Cheer Leader; Orchestra
Director; Fairview Fol-
lies; Sophomore Dance
Com.



**Maynard Lemen
Bicknell**

Sigma Nu; Sigma Delta
Chi; Kappa Tau Alpha;
Blue Key; Collegian Staff
(city ed.); Drift (assist-
ant editor); Indiana Uni-
versity.

**Bernice
Livingstone**
Indianapolis

Zeta Tau Alpha; Clas-
sical Club; Ride; Wom-
an's League; Y. W. C. A.



**George Crispin
Loyd**
Indianapolis

Lambda Chi Alpha; Sig-
ma Delta Chi; Kappa Tau
Alpha; Collegian (sports
editor); Drift (associate
editor); Student Hand-
book; Tower; Basketball
Manager 2; Secretary to
Director Clark; Writers
Club (Pres.)

**Catherine
Loudon**
Salem

Delta Gamma.



**Phil H. Loveless
Linn**

Sigma Nu.

Ruth McClurg
Frankfort

Alpha Omicron Pi
(Pres.); Pan-Hellenic; In-
ternational Relations
Club; Woman's League;
Y. W. C. A.



**Mildred
McCormick**
Indianapolis

Alpha Delta Theta; Na-
tional Collegiate Players;
Torch; Pan-Hellenic;
Woman's League; Y. W.
C. A.

**Florence
McDonald**
Indianapolis

Alpha Delta Pi; Pan-
Hellenic; Scarf Club;
Woman's League; Y. W.
C. A.



Ralph McElroy
Indianapolis

Phi Delta Theta; Blue
Key.



**Lowell
McPherson**
Indianapolis

Lambda Chi Alpha;
Sphinx; Men's Union;
Democratic Club (Pres.)



Madge McPherson
Indianapolis

Pi Beta Phi; Scarf Club;
Woman's League; Y. W.
C. A.

Robert Mathers
Media, Ill.

Kappa Delta Rho;
Thespis.



**Catherine
Mathews**
Indianapolis

Delta Delta Delta; Pan-
Hellenic; Woman's League;
Y. W. C. A.

Marcella Mathews
Indianapolis

Delta Zeta.



Donald Meid
Manilla

Baseball.

Helen Miller
Indianapolis

Delta Zeta; Pan-Hel-
lenic; Scarf Club; French
Club; Woman's League;
Y. W. C. A.



Eleanor Mills
Pern

Alpha Omicron Pi;
Woman's League; Y. W.
C. A.

Mary Mills
Indianapolis

Kappa Alpha Theta;
Bido; Spanish Club; Wom-
an's League.



Ruell Moore
Indianapolis

Delta Tau Delta;
Sphinx; Glee Club; Band;
Fairview Follies.





Florence Morris
Shelbyville

Delta Gamma; Collegian; Bluesters; Woman's League; Y. W. C. A.



Mary Jane Morris
Indianapolis

Kappa Alpha Theta; Thespis; Woman's League; Y. W. C. A.

Zoralice Mount
Greenfield

Delta Gamma; Fairview Follies; Woman's League; Y. W. C. A.



Gladys Mower
Indianapolis

Alpha Chi Omega; Drift Staff (feature editor); John Herron Art School; Woman's League; Y. W. C. A.

Catherine Murdock
Indianapolis

Pi Beta Phi; Woman's League; Y. W. C. A.



Elizabeth Myers
Indianapolis

Alpha Delta Theta; Rido; Zoology Club; Philosophy Club; Woman's League.

Esther Myers
Indianapolis

Kappa Phi; Woman's League; Indiana University.



George Nulf
Fort Wayne

Delta Tau Delta; Blue Key; Football; Baseball.

Norma Minkner
Indianapolis

Chi Theta Chi; French Club; Woman's League; Y. W. C. A.

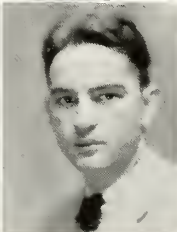

Edwin D. Ogborne
Indianapolis

Sigma Nu; Sigma Delta Chi; Blue Key; Drift 2-3; Tower (editor); Collegian.





Lynn O'Neill
Logansport

Tau Kappa Tau.



Elma Louise Paul
Indianapolis

Alpha Delta Pi; Thespis;
Rido; Woman's League;
Y. W. C. A.

Jean Petersen
Indianapolis

Kappa Kappa Gamma;
Woman's League; Y. W.
C. A.



**Alice Devol
Philips**
Shelbyville

Kappa Kappa Gamma;
Woman's League; Y. W.
C. A.

Evelyne Pier
Indianapolis

Pi Beta Phi; Scarf Club;
Collegian; Woman's
League; Y. W. C. A.



Imogene Pierson
Kennard

Delta Delta Delta; Mu
Phi Epsilon; Matinee Mu-
sicale; Glee Club; Fairview
Follies; Woman's League;
Y. W. C. A.

Lillian Pierson
Indianapolis

Kappa Kappa Gamma;
Thespis; Woman's League;
Y. W. C. A.



**Elizabeth
Preston**
Indianapolis

Kappa Alpha Theta;
Junior Class (Vice-Pres.);
International Relations
Club.

Dorothy Quick
Indianapolis

Kappa Kappa Gamma;
Collegian; Theta Sigma
Phi; Woman's League;
Y. W. C. A.; DePauw.



Florence Rathert
Indianapolis

Chi Theta Chi; German
Club; Woman's League;
Y. W. C. A.





Bessalee Reavis
Indianapolis

Kappa Beta; Glee Club (Pres.); Fairview Follies; Woman's League; Y. W. C. A.



Ava Louise Reddick
Indianapolis

Alpha Omicron Pi; Drift Staff 2; Y. W. C. A. Cabinet 2.

Adelaide Reeves
Greenfield

Kappa Kappa Gamma; Theta Sigma Phi; Collegian (feature writer); Drift Staff; Woman's League; Y. W. C. A.



Cleon Reynolds
Terre Haute

Chi Bho Zeta; Blue Key; Varsity Football; Basketball; Baseball.

Florence Renn
Indianapolis

Alpha Chi Omega; Chimes; Torch (Vice-Pres.); Jr. Class Secretary; Jr. Prom Com.; Thespis; Student Budget 2-3; Y. W. C. A. (Pres.); "Y" Cabinet 1-2-3; Bluester; League of Women Voters; Philokurian; Fairview Follies; Glee Club (Treas. 1-2); Election Com., Jr. Representative; German Club; Drift Staff; Zoology Club; Woman's League.



Morton Wert
Renn
Indianapolis

Sigma Delta Chi; Drift (editor-in-chief 3); Drift (associate editor 2); Collegian; Crowlers; Philokurian; German Club; Zoology Club.

Irene Richman
Tipton

Delta Gamma; Glee Club; Math Club; Classical Club; Woman's League; Y. W. C. A.



Maxine Rigsbee
Indianapolis

Pi Beta Phi; Glee Club; Woman's League; Y. W. C. A.

Maurine Ryan
Aberdeen, So. Dak.

Pi Beta Phi; Woman's League; Y. W. C. A.



Marjorie Schaefer
Logansport

Alpha Omicron Pi; Bluesters; Zoology Club; Woman's League; Y. W. C. A.



Clara Schell
Indianapolis

Delta Delta Delta; Kappa Beta; Rido; Debate Team; Woman's League; Y. W. C. A.



Marthalon Schoener
Indianapolis

Pi Beta Phi; Pan-Hellenic; Fairview Follies; Glee Club; Freshman Class (Secy.); Woman's League; Y. W. C. A.

Robert A. Schopf
Fort Wayne

Delta Tau Delta; Blue Key; Football; Interfraternity Council.



Margaret Schumaker
Indianapolis

Kappa Kappa Gamma; Woman's League; Y. W. C. A.

Virginia Seeds
Indianapolis

Pi Beta Phi; Collegian; Woman's League; Y. W. C. A.

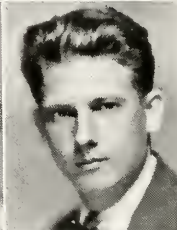

Chester Seeright
Carmel

Lambda Chi Alpha; Track 1-2-3; Band.

Priscilla Shearer
Indianapolis

Trianon (Pres.); Zoology Club; Woman's League; Y. W. C. A.



George Shelby
Greenfield

Delta Alpha Pi; Kappa Kappa Psi; Band.

Lois Sherrill
Indianapolis

Pi Beta Phi; Drift Staff; Fairview Follies Art Staff 2; John Herron Art School; Woman's League; Y. W. C. A.



Alice Shirk
Indianapolis

Delta Gamma; Glee Club; Zoology Club; Fairview Follies; Woman's League; Y. W. C. A.



**Wilhelmina
Shirtz**
Indianapolis
Alpha Delta Theta.



**Wendell
Shullenberger**
Indianapolis

Sigma Chi; Blue Key;
Drift Staff (fraternity editor);
Zoology Club; Sophomore Class (Trans.)



Harrison Sibbitt
Bainbridge
Delta Tau Delta; Football.



**Myron Simpson
Franklin**

Kappa Beta; Y. W. C. A.

Joseph Sivak
Chicago, Ill.

Delta Tau Delta; Blue Key; Track (Captain 2-3);
Interfraternity Council 2-3.



Billie Snyder
Indianapolis

Alpha Chi Omega; Blue-
sters; Zoology Club; Women's
League; Y. W. C. A.

Oran B. Stanley
Indianapolis

Kappa Delta Rho; Botany Club.



Robert Stearns
Indianapolis

Sigma Chi; Collegian Staff;
Growlers; Freshman Football.

Robert Steger
Fort Wayne

Delta Tau Delta (Pres.); Sphinx; Growlers; Baseball.



Dorothy Stewart
Indianapolis

President's Council; Woman's
League; Y. W. C. A.





Dorothy Stoelting
Indianapolis

Zoology Club (Sec'y.);
Wood-Hole Scholar; Zoology Assistant.



Cara Lynn Stoops
Noblesville

Kappa Beta; Glee Club;
Sandwich Club.

James Dale Strahl
Indianapolis

Phi Delta Theta; Football; Track; Swimming; Boxing; Debate.

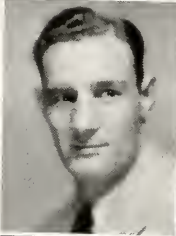

Mildred Sullivan
Indianapolis

Delta Delta Delta;
Chimes (Pres.); Torch;
Fairview Follies; Woman's League; Y. W. C. A.

Louise Sumner
Indianapolis

Pi Beta Phi; Woman's League; Y. W. C. A.



Ellsworth Sunman
Indianapolis

Track; Tennis.

Suzanne Swain
Indianapolis

Kappa Alpha Theta;
Woman's League.



Harold R. Templeton
Indianapolis

Lambda Chi Alpha; Blue Key; Football.

Wilma Thompson
Indianapolis

Kappa Phi (Pres.); Collegian; Arthur Jordan Conservatory of Music; Phi Sigma Mu; Woman's League.



J. Russell Townsend, Jr.
Indianapolis

Phi Delta Theta; Tau Kappa Alpha; Varsity Debate Team; Drift (business manager); Student Council; Blue Key; Student Budget.





Myra Triller
Indianapolis

Alpha Chi Omega; Drift (art editor); Fairview Follies (art director); Woman's League; Y. W. C. A.



Mary Elizabeth Thumma
Anderson

Delta Zeta; Woman's League; Y. W. C. A.



Ralph Urbain
Indianapolis

Kappa Delta Rho; Math Club.



Ray Urbain
Indianapolis

Kappa Delta Rho; Math Club; Track.

Clara Margaret VanVleet
Franklin

Kappa Beta; Girls' Choir; Y. W. C. A.



Harold L. Vebing
Indianapolis

Kappa Delta Rho.

Truth Wakeman
Mooreville

Pi Beta Phi; Bido; Pen and Pencil; Philosophy Club.



Robert Walden
Indianapolis

Sigma Nu; Men's Union.

Charles Whippo
Indianapolis

Delta Alpha Pi; Men's Union.



Max White
Indianapolis

Lambda Chi Alpha.

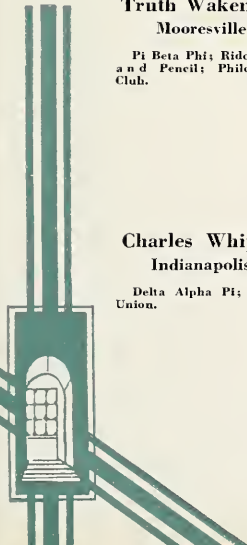



Urban Wilde
Indianapolis

Phi Delta Theta; French Club; Glee Club; Kappa Kappa Psi; Band; Golf Team; Men's Union.

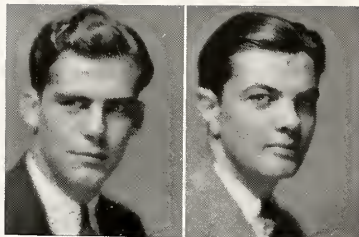

Neta Williams
Mulberry

Scarf Club; Glee Club; International Relations Club; Woman's League; Y. W. C. A.

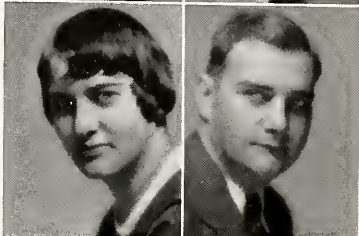

Louise Woodruff
Indianapolis

Woman's League; Y. W. C. A.



Mary Ellen
Yarling
Shelbyville

Kappa Kappa Gamma; Spanish Club; French Club; Woman's League; Y. W. C. A.



Donald Youel
Indianapolis

Delta Tau Delta; Blue Key; Student Council; Fairview Follies 1-2; Collegian Staff 1-2; Track Team Manager; Chemistry Assistant.

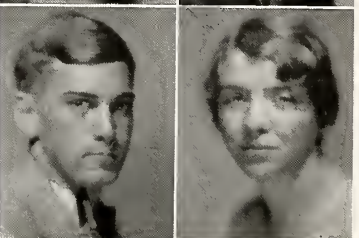

Edgar Williams
Indianapolis

Delta Alpha Pi; Interfraternity Council; Men's Union.

George
Winkelmann
Brownsburg

Phi Delta Theta.

Lucile Wright
Indianapolis

Alpha Omicron Pi; Latin Club.

F. Crawford
Yeazel
Indianapolis

Phi Delta Theta; Sphinx; Zoology Club; Football; Basketball.

Lois Young
Indianapolis

Delta Zeta; Chimes; Torch; Thespis; 'As You Like It'; Woman's League; Y. W. C. A.

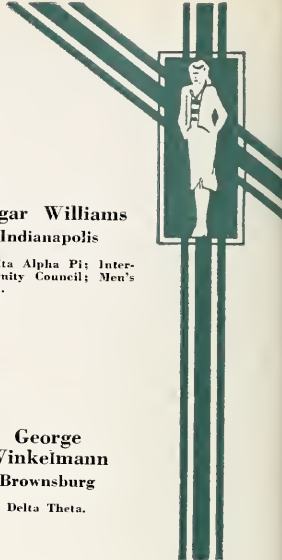





Sophomore Class

The year of 1929-1930 has been a most successful and busy one for the members of the class of 1932. Thomas Scanlon was elected president of the class with Elma Rose Sailors, vice-president; Jane Sutton, secretary, and Henry Stegemeier, treasurer. Anna Marie Sander was elected secretary when Jane Sutton left school in midyear.

The Utes Club, sophomore men's honorary organization, was founded by members of the class for the purpose of establishing new traditions and keeping up the old ones. The most important function of the club was to see that the freshmen lived up to all the university traditions. Dick Tyner was elected president of the club with Frank Jones vice-president. The group is petitioning Skull and Crescent, national sophomore honorary.

The Utes sponsored the If Club, freshman organization, which is headed by Allison Koelling. May 1st was set aside as Freshman Day, when the usual class scrap was replaced by tugs of war and other games.

The Sophomore Cotillion, official class dance, was held on May 3. Dick Tyner was chairman of the band committee. Morris Boyd was chairman of the hall committee, Malcolm Snoddy of the finance committee, and Gwendolyn Schort of the programs and favors.



MURIEL ADAMS
MARY LOU ALLEN
MARGARET ANDERSON
PANORIA APOSTLE
AGNES BALL
DORIS BARNES

EDITH BARNHILL
FRED BAXTER
MILDRED BEARD
HELEN BEASLEY
ADDISON BEAVERS
BEATRICE BEELAR

MARY LOUISE BEEM
ROBERT BEHMIAN
MIRIAM BELL
EDNA BIERY
THELMA BINGMAN
CHARLES BISHOP

ROBERT BLACKBURN
GERALDINE BLY
GEORGE BOERSIG
MARY BOGGS
EDWARD BOLIN
CHARLES BOUSLOG

MAURICE BOYD
LILYAN BRAFFORD
RALPH BRANDT
HERMAN BROWN
MARY BROWN
ROSEMARY BROWN

JAMES BROWNING
ANITA BROWNLEE
TOM BUTZ
DOROTHY JANE BYERS
LOUISE CALVELAGE
BERCHARD CARR

PERRY CARROLL
CLEMENTINE CASMIRE
HOWARD CHADD
MARY VIRGINIA CLARK
RUTH CLARK
MARTHA CLINEHENS

RALPH COBLE
CALE COLLINS
RUTH COMER
ANN COOPER
LOIS COWGILL
GORDON CULLODEN

DOROTHY COVEY
RUTH DALE
FREDERICK DAVIS
SPENCER DEAL
ARTHUR DECKER
EVERETT DERRICK

MARJORY DEMAREE
GUSTAV DONGUS
MARY FRANCES DOUGLAS
RUTH DUFFY
GENEVIEVE ELLISON
BETTY JANE EMMETT





ROGER ESTEP
LEONARD EVANS
LOUIS EGGERT
VIRGINIA FLEMING
WILHELMINA FEASTER
RICHARD FOGARTY

KATHERINE FORCE
MARGARET FRAZIER
ROBERT FULLER
GEORGE GARLE
ALICE GENTRY
ROSELAND GIBSON

VIRGINIA GIFFORD
ADELAIDE GOULD
EDITH GAULD
HELEN NAVTIER
MARGARET COWDY
WANITA GRAVES

THEODORE GREATBATCH
MILTON GREEN
JOSEPHINE GRIFFEY
DOROTHY GRIMES
LOUJEAN GULLITT
WILLIAM GUYTON

JANE HADLEY
ROBERT HANIKA
LOUISE HARRISS
MARGARET HARRIS
DONALD HART
DOROTHY JANE HARTMAN

AUGUST HASEWINKLE
LOUESE HEADRICK
GILBERTA HEID
FRANCIS HELKEMA
VILMA HENDRICKS
GERALD HERSHBERGER

ROBERT HICKS
KATHRYN HINCHMAN
VERA GREY HINSHAW
HELEN HITCH
LOIS ANN HODGEN
IRIS HOLLINS

VIRGINIA HOLT
HILDA HOOTEN
LORANELL HOUSTON
BEATRICE HOUZE
KENNETH HUFFORD
BETTINA JOHNSON

HELEN JOHNSON
LOLA JOHNSON
MARDENNA JOHNSON
MARGARET JOHNSON
FRANK JONES
HAROLD JONES

HARRIET JONES
N.NA MAE JARVIS
NANCY KALLEEN
THOMAS KELLEY
DIONE KERLIN
WARREN ISOM

ROBERT KING
 ROY KISTLER
 MARY JANE KRULL
 JACQUE LACKER
 MARTIN LANE
 ABREHAM LETIFF

MARJORIE ANNE LILLY
 ARTHUR LOFTIN
 RETTY LOWER
 BETTY LUCAS
 IRENE MACBANE
 JEAN McCOLGIN

ANN McDEVITT
 HARRIET McGAUGHEY
 MARY McLVAIN
 LOUISE MANN
 HELEN ELIZABETH MARTIN
 ROBERT W. MARVER

KATHRINE MAURER
 MARJORIE MEEK
 EVELYN MENDENHALL
 MEREDYTH MENEFF
 VALENTIA MENG
 ELEANOR METCALF

DAVE MILLIGAN
 MARY MITCHELL
 MARY VIRGINIA MOORE
 HAROLD MORELAND
 DAN MORGAN
 JOHN MORGAN

JANET MORRIS
 MARGARET MORRIS
 CECILE NEASE
 WILLODEAN NEASE
 SHIRLEY NELSON
 ELIZABETH NORRIS

JULIA NORTH
 MARIE OLIVER
 JOHN ORR
 IDAMADGE OVERSTREET
 RUTH PAHUD
 JEANETTE PALMER

LOWELL PARKER
 RUBY PASHO
 MARIAN POWER
 RUTH MARIE PRICE
 JESSE PRITCHETT
 GORDON PUGH

KATHRYNE QUINN
 GENEVIEVE QUINN
 JULIA RANDALL
 RUTH RANDALL
 DOROTHY RANDALL
 JACK RANNEY

JOSEPHINE READY
 ALBERTA REEP
 PAULINE RENTCH
 ARLINE REPP
 FRANCES RICHARDSON
 THURMAN RIDGE





EUCENE RITTER
 ERNEST ROBINSON
 HUGH ROMINGER
 LILLIAN ROTH
 KENNETH ROTHCHILD
 LOIS RUDE

ELMA ROSE SAILORS
 ANNA MARIE SANDER
 FREDERICK SAUER
 THOMAS SCANLON
 PAULINE SCHAEFER
 ERWIN SCHAFER

MAXINE SCHERRER
 MARIAN SCHLEICHER
 HILDA SCHMIDT
 THAD SCHOEN
 GWENDOLYN SCOTT
 LORRAINE SCOTT

DOROTHY SCREES
 RUTH SHEPARD
 LEWIS SKINNER
 MARGARET SHIVELY
 ETHEL SMITH
 MYLA DAIN SMITH

WALES SMITH
 MALCOLM SNODDY
 VERA SNOODGRASS
 CHARLES SOHL
 MERVILLE SOMERS
 HELEN SOMMER

RUTH SPARKS
 WILLARD STAMPER
 MARTHA MAE STANTON
 HENRI C. STEGEMEIER
 JULIA STEVENSON
 ELIZABETH STONE
 MARY SUMNER
 JANE SUTTON

ANNABELLE SWAGER
 WILDA SWANGO
 HERBERT SWEET
 MARSHALL TACKETT
 ELEANOR TAYLOR
 VIRGINIA TAYLOR
 WINIFRED TERRY

MARY ALICE TESCHER
 BYRON TODD
 MARGARET TRACEY
 CORA TREFZ
 HARRIET TRINKLE
 DOROTHY TUCKER
 RICHARD TYNER

RONALD VAN ARSDALE
 HELEN WEYL
 ROBERT WHITE
 ROBERT WHITHAM
 RUTH WILLCOX
 BETTY LOU WILSON
 JUNE WILSON

MARIE WILSON
 WALTER WITT
 DON WOOD
 MARY MARGARET WOODS
 ROSEMARY WOODWORTH
 JOHN M. YOUNG
 FRANCES ZARING





Freshman Class

From all parts of Indiana and elsewhere the members of the 1933 class have come, and a successful lot they have proved to be. As freshmen will, they entered into all forms of campus activity with a vim.

During the school year the "If" club was organized among men in the freshman class and sponsored by the Utes club, a sophomore organization. From this group new members will be chosen each year for the Utes, who are petitioning Skull and Crescent, national sophomore honorary. The annual sophomore-freshman scrap was taken over by the Utes club and they set May 1st as "Freshman Day." So far the freshmen have been successful in painting their numerals on the water tower and putting their class flag on the flagpole.

Edward Campbell was elected president of the class with Mariadna Colburn, vice-president; Mary Lou Thomas, secretary; and Joe Macy, treasurer.

The Freshman Rose dance was held on March 29 at the Municipal Gardens and a silver loving cup was presented to Louise Wyrick, who was chosen as Freshman Rose. Tom Woodard was general chairman of the dance, with Joseph Cahill, ticket chairman; Steve Hadley, hall; Max Mansfield, band; Bill Hoffman, publicity; and Allison Koelling, decoration.

Nearly every club or organization included a large percentage of first year men and women, and these students were prominent in all forms of extra-curricular activity.

MARTHA ADAMS
ANN ARNOLD
LORIS ARNOLD
HELEN ARZET
THERESA BAGNOLI
FLORENCE BEHYMER

ALLAN BAILEY
MARTHA JANE BAKER
BERTHA BARKER
DOROTHY BALDRIDGE
SALLY BASMAN
RANDALL BASS

HELEN BATCHELOR
JOHN M. BAYNE
HOWARD BENSON
EVELYN BENTLEY
EDWARD BOWMAN
JULIA BOWMAN

JANET BRADLEY
KENNETH BRADY
JUNE BROSSART
EVERETT BROWN
HELEN JANE BROWN
HELEN LOUISE BROWN

OPAL BUCKLEY
VIRGINIA BUGBEE
ROBERT BUSCHMANN
JOE CAHILL
AGNES CALVERT
DAN CAMERON

EDWARD CAMPBELL
ISABELL CAMPBELL
JEANNE CAMPBELL
NORMAN CARROLL
HELEN CARYER
BERLA CATO

ELEANOR CLARK
MARIADNA COLBURN
MAURINE COLLINS
CARSON CONRAD
MARIAN CORYA
J. M. COWAN

MARY FRANCES CRAY
FRANGIE CRENSHAW
EVELYN CROSTREET
RALPH DALEY
JOSEPHINE DAYLIDSON
THOMAS DAY

YERA DAVY
DOROTHY DEFREES
HOWARD DODSON
MARY HELEN DUNNINGTON
WARD EHRHART
LELIA ELLIOT

DONALD ELLIS
HELEN ELLIS
DOUGLAS ELWOOD
WILLIARD ENNIS
MARY JEANNETTE EVANS
JAMES EVERLINE





ROBERT EYNATTEN
RUTH RAY
MARY FINCH
THELMA FLACK
ELIZABETH FORSYTHE
MARY ELIZABETH FRECHTLING



LAYONNE FULLGRAFF
ISABEL GARRISON
JUANITA GAST
FRANCES GEORGE
GEORGIA GIDDINGS
MARY ALICE GLECK



MARJORIE GOETCHENS
MARY ELIZABETH GOODNIGHT
ROBERT GOODWIN
VIRGINIA GOODWIN
ACATHA GRIFFIN
JACK GULLING



STEPHEN HADLEY
BETTY HALL
JEAN HAMLET
LEONA HANKINS
NORMAN HANNA
GLEN HANNING



ISABEL HANSON
LAWRENCE HARDY
MARY HARVEY
LOUISE HAWORTH
MARY HEATON
JAMES HELMS



JAMES HELLER
ALLAN BELT
MARIBEL HENDERSON
MARY LOVE HEWLETT
SARAH ELLA HILL
THELMA HINSHAW



ESTHER HOFFMAN
WILLIAM HOFFMAN
MAE ROSE HOLBROOK
JANE HOLLY
WILLIAM HORN
ROBERT HOUSER



HAROLD HUBBARD
JOSEPH HOWARD HUNT
WILLIAM HUNT
LOIS HUNTER
WILLIAM HURTT
RALPH HUSTED



ESTHER HUTSELL
MARY INSLEY
THOMAS ISAACS
LOIS JACKSON
MARJORIE JURGENSMYER
BRUCE JOINSON



FLORA JOHNSON
LELAND JOHNSON
HELEN JOHNSTON
DONALD JONES
MAXINE JONES
CATHERINE FRANCES JOSE



ELIZABETH KELLEY
 HOWARD KEMPER
 RUTH KENNEDY
 MARY KETTLER
 FORREST KIMBERLIN
 ANITA KNOX

ALLISON KOELLING
 GERALDINE KUNTZ
 MILDRED LAWLER
 DOROTHEMAY LAWRENCE
 WILLIAM LAYTON
 LUANA LEE

WILMA LEONARD
 ALICE LIVENGOOD
 JOHN LOOKABELL
 JAMES LOWRY
 MARY ROSE LOWRY
 DOROTHY LYONS

MARJORIE LYTLE
 ROBERT P. McCLAIN
 JOHN McCREARY
 BYRDENA McDILL
 JOSEPHINE McEAVY
 ZOE McFADDEN

MARTHA McMASTER
 JOHN McREYNOLDS
 JEAN MACKAY
 JOE MACY
 AURZELLA MAGEL
 STEWART MAKINEY

MAX MANSFIELD
 EDITH LOUISE MARQUESS
 ELEANOR MARSHALL
 GEORGE MARSHALL
 JEWELL MARTIN
 GENEVIEVE MAXWELL

ALIENE MEAD
 RALPH MECUM
 DOROTHY MELCHIORIS
 FRED MEINERT
 MARTHA METCALF
 ALICE MILLER

GRACE E. MILLER
 DOROTHY MILLNER
 VIRGINIA MITCH
 MARY MITCHELL
 LOUISE MOON
 MARY K. MOORE

NANCY MOORE
 RALPH MOORE
 ROBERT MORRISON
 EVELYN MUNDAY
 ELIZABETH MUNSON
 IRMA MURRY

ELIZABETH MUSHLITZ
 RALPH MYERS
 HAROLD NEVINS
 JOHN NEWBY
 CHARLENE NOBLITT
 BELMONT NORRIS





ROBERT OGBORNE
HELEN M. ORNBAUM
MARGARET J. OVERMAN
MARGARET V. OVERMAN
RAYMOND OVERMAN
ADDISON PARKER

EVELYN PAYTON
GEORGE R. PATON
ALBERT R. PEARSON
DOROTHY PEARSON
CHARLOTTE PEELE
GERTRUDE PENCE

ALICE PERRINE
DOROTHY PHILLIPS
RUSSEL PHILLIPS
FRED PIER
MARY ALICE PIERSON
HELEN PITT

SAM POLIZZOTTO
ELSIE POMUSH
KERN PORTER
AGNES POSTMA
LOIS POWER
ROBERT PRETTYMAN

SEARLE PROFFITT
MABEL PRUITT
GENEVIEVE QUINN
EVELYN RABE
CHARLES RADER
FLETCHER RAKIE

RETTY RENNY
THOMAS RESSLER
GRACE ROBARDS
ESPICEA ROSS
ELISE SCHMIDT
ROBERT SCHULLMEYER

HANNAH SECTOR
RHOM SETTLES
DOROTHY SEXSON
MAURICE SHELTON
JANE SHERER
KENNETH SHIRLEY

EARL SHOEMAKER
JULIA SHUGART
LAURENCE SIMONS
NORMAN SINGLETON
HENRIETTA SMITH
JAMES SMITH

LOUISE SMITH
DICK SPENCER
NATALIE SPRINGER
IRENE SPURGEON
MARGARET STAYTON
LILLIAN R. STEINMETZ

MILDRED STILL
MIRIAM STONE
JESSIE STRICKLAND
VERA SUBBROCK
JOE SULLIVAN
PHILLIP SWEET



JUNE SWETT
 MARY LOE THOMAS
 CATHERINE THURSTON
 NED TILMAN
 KATHERINE TINSLEY



VIOLET TIPPIS
 EVELYN TODD
 GUY TRIBBLE
 RICHARD TROTTER
 IONE TULLIS



HELEN J. TUMBLESON
 JOHN PAUL TURNER
 MARY CLEMENT TURNER
 JEAN UNDERWOOD
 RUTH VAN MATER



RUTH VOORHIS
 ROBERT WAGENER
 MARGARET WALDEN
 JANE WALKER
 ROBERT WALKER



HELEN WARMOTH
 REX WEBSTER
 MARY LOUISE WHEELER
 JOHN WHITE
 LAURENCE WHITE



ARDITH WHITMIRE
 HOPE WILLCUTTS
 HELEN WILLIAMS
 JANE WILLISTON
 BLANCHE WILSON



LYLE WITHROW
 MARGARET WOOD
 THOMAS WOODARD
 DOROTHY WRIGHT
 RICHARD WRIGHT



LOUISE WYRICK
 JOHN YAGER
 JEAN YATES
 JOSETTE YELCH
 EDITH YUNDT





Arthur Jordan Conservatory of Music

AFFILIATED WITH BUTLER UNIVERSITY

FORMERLY

METROPOLITAN SCHOOL of MUSIC

INDIANA COLLEGE of MUSIC and FINE ARTS

Indianapolis, Indiana



The Arthur Jordan Conservatory of Music (formerly the Metropolitan School of Music and the Indiana College of Music and Fine Arts) is just closing its second year.

Arthur Jordan, well-known business man and philanthropist merged these Schools in 1928. Being deeply interested in musical and educational development, his idea is to have an outstanding Music School, which shall have no peer in the Middle West.

With a Foundation of \$2,000,000 under which the Conservatory is a beneficiary, administered by Trustees of prominent men of our community, the School has every prospect of growing into the big institution Mr. Jordan expects it to be.

The history of both schools is well known and the same high standard of both will be upheld and maintained in the Conservatory. The courses of study in all branches, leading to the degree are full and up-to-date.

Its progress and growth has been most encouraging and promises to be an asset worthy of the city and state.

The Conservatory is affiliated with Butler University and jointly, the two schools confer Public School Music Degrees. The affiliation has worked to the advantage of both institutions and Butler Professors hold classes in the Conservatory, in the required academic subjects. Mr. Jordan gave the beautiful Jordan Memorial Hall to Butler University.

The members of the faculty are teachers of high standing and eminently fitted for their particular lines of work. The Public School Music course leading to the degree of Bachelor of Music is accredited in Indiana and other states. Besides courses in music, languages, dramatic art and dancing are included in separate departments.

An organ department is maintained where the students should meet the requirements of proficiency in piano that are necessary for entrance to the piano department and in addition should be able to show some

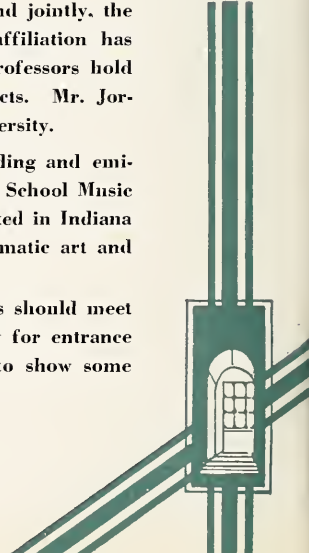

Arthur Jordan Conservatory of Music



Delaware at Twelfth



Delaware at Eleventh



Pennsylvania at North



Pennsylvania at Thirty-Fourth

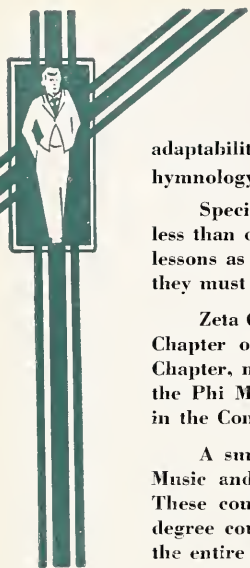

adaptability to the study of the instrument. A course in church music and hymnology is a part of this course.

Special students may enter at any time, but will not be accepted for less than one term of ten weeks. Partial course students may take as few lessons as they desire and the work will be credited accordingly; however they must enter classes at the beginning of the year.

Zeta Chapter of Sigma Alpha Iota, national musical fraternity; Kappa Chapter of Mu Phi Epsilon, national honorary musical fraternity; Eta Chapter, national honorary and professional musical fraternity, as well as the Phi Mu Alpha-Sinfonia musical fraternity, a men's organization, are in the Conservatory.

A summer session for the training of Supervisors of Public School Music and grade teachers is scheduled for June 16th-July 18th, 1930. These courses are to apply if necessary on the two and four year and degree courses offered in connection with Butler University. Practically the entire faculty will be available during the summer session.

Four units comprise the Conservatory, the offices being at 1204 N. Delaware Street, at 106 E. North Street, home of the former Metropolitan School of Music; 1116 North Delaware Street and at 3411 N. Pennsylvania Street, known as the North Branch. Until the new home of the Conservatory is ready for occupancy it will function in these several buildings.

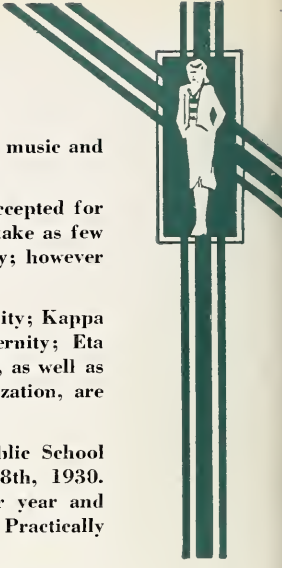

A GROUP OF STUDENTS IN THE THEORETICAL CLASSES

Seniors



First Row—Charles J. Geyer, president; Marjorie G. Alexander, Eugene Campbell, Owen Beckley, Barbara Bridges.

Second Row—Mary Helen Brook, Geneva Cochrell, Leroy Decker, Mary Margaret Hirschman, Mary Esther Lawler, Betty Martindale.

Third Row—Rudolph Miller, Milton Mosier, Imogene Pierson, Gladys Power, Vivian Stagle, Margaret Walker.

PIANO CLASS WORK FOR CHILDREN

An important activity recently introduced in the piano department is that of piano class lessons. This plan has swept the country in its appeal to children, parents and teachers.

Thousands of children are in Oxford Piano classes. Parents appreciate the fact that the group association generates a keen and alert rivalry which results in stimulating the mind of the child to quicker activity and quicker accomplishment, and parents may learn in a short time and at a small cost whether or not the child has musical ability. These piano classes for children are conducted at the Conservatory on Saturday morning under the able supervision of Miss Geraldine Trotter.

A Normal Course in piano class work for the private teacher will be given the week of July 7, 1930, at the Conservatory under the leadership of Mrs. Gail Martin Haake, representative of the Oxford Piano Course of Chicago.

The Special Summer Term for supervisors in Public School Music will begin June 16, 1930.



Mu Phi Epsilon



Mrs. Selma Searcy, President Kappa Chapter M. P. E.

Mu Phi Epsilon National Honorary Musical Fraternity granted the Charter for Kappa Chapter in November, 1906, at the Metropolitan School of Music.

Mu Phi has fifty-three Active Chapters and twenty-six Alumnae Clubs located in the United States. Its Chapters are affiliated with Colleges and Conservatories of the highest standing. Membership into Mu Phi is by election awarded for high musical ability, including a thorough ground work theoretically.

The aim of this Fraternity is to encourage and support young musicians in different cities in the United States. Kappa Chapter gives three Musical Teas each year open to the public for the benefit of the Chapter's Scholarship fund. This Scholarship was won by Virginia Levenberger, cellist, this past year, studying with Mr. Adolph Schellschmidt, also, all of her Theoretical work was given her at this school.

Mu Phi Epsilon has a National Club House located in New York City, which affords a home for Mu Phi students in New York.



Phi Mu Alpha Sinfonia Fraternity

Franklin N. Taylor, President and Supreme Councilman

Alpha Sigma Chapter

A chapter (Alpha Sigma) of Phi Mu Alpha Sinfonia, a national musical fraternity for men, was organized at the Metropolitan School of Music. The object of this fraternity is the development of the truest and best fraternal spirit, the mutual welfare and brotherhood of music students and a loyalty to the Alma Mater.

Phi Sigma Mu

Miss Jeanette Slocum, President, Eta Chapter



Eta Chapter of the Phi Sigma Mu National honorary and professional fraternity for public school music supervisors was installed March 1, 1930, at the Arthur Jordan Conservatory of Music.

The officers of the chapter are as follows:

President—Miss Jeanette Slocum.
Vice-President—Mary Margaret Hirschman.
Secretary—Ruth Wagner.
Corresponding Secretary—Olive Black.
Treasurer—Mary Helen Brook.
Historian—Vivian Slagle.
Chorister—Wilma Friddle.

Other charter members are: Beatrice Westfall, Wanita Burris, Mable Zetterberg, Wilma Thompson, and Jeanette Lemon.

Sigma Alpha Iota

Mrs. Frank Hunter, President Zeta Chapter S. A. I.

Mrs. Bernard Batty, Province President



The Zeta Chapter of Sigma Alpha Iota, national Musical Fraternity, is the oldest musical fraternity and a member, nationally as well as by chapters, of the National Federation of Music Clubs.

There are fifty-four active chapters, besides the organized alumnae, located in universities and conservatories throughout the country. Each chapter is a real inspiration to its membership, to the whole community.

Zeta Chapter maintains an annual scholarship of \$100.00. Public School Music students taking the entire course are eligible.



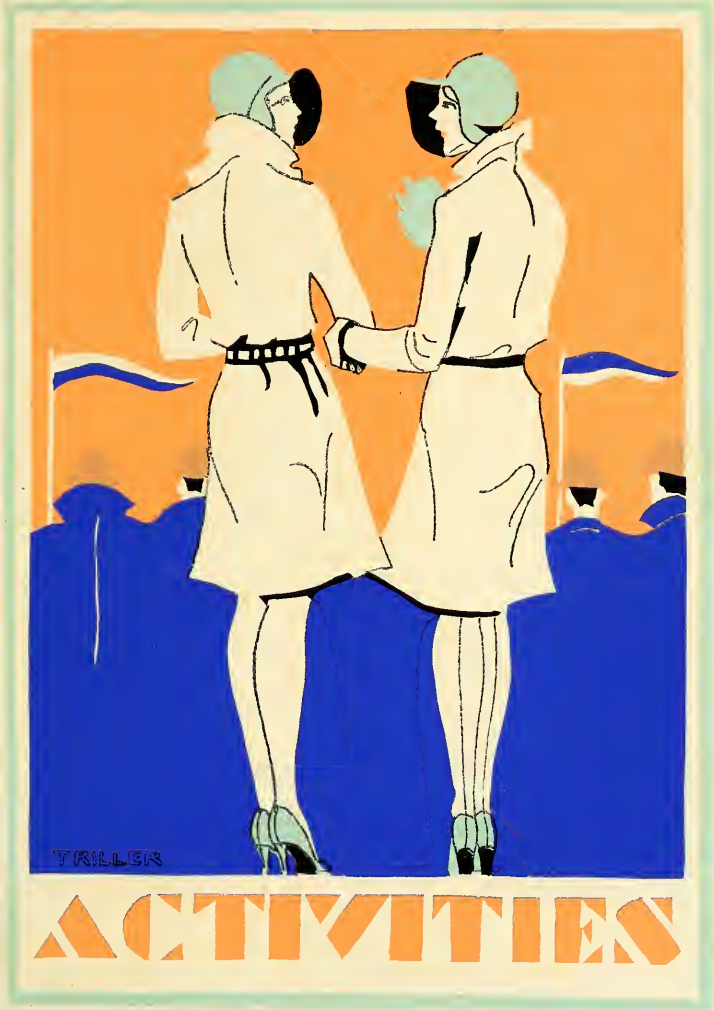

TRILLER

ACTIVITIES



Student Council

The Student Council of Butler university was founded over one year ago, and since that time has devoted its time to constructive work on school problems. Membership on the council is divided into five seniors, four juniors, and three sophomores, in addition to the president. Two faculty members are elected each year by the council from a list submitted by the president of the university.

George Gisler was president of the council this year; Edward Raffensperger, Annabelle Parr, Maja Brownlee, Marjorie McElroy Mullin, and Evan Walker, senior members; Mary Hoover, Russell Townsend, Mayburn Landgraf, and Donald Youel, juniors; Iris Hollins, Elma Rose Sailors, and Malcolm Snoddy, sophomores.

Faculty advisors were Dr. Janet M. MacDonald and Prof. C. Mervin Palmer.

The council enacted and put in operation a complete set of rules for all of the classes; supervised all elections; codified university rules regarding organizations into an organizations' bill; supervised the student budget; and worked actively on several other projects.

First Row—George Gisler, president; Maja Brownlee, Marjorie Mullen, Annabelle Parr, Ed Raffensperger, Evan Walker, Mary Hoover.

Second Row—Mayburn Landgraf, Russell Townsend, Donald Youel, Iris Hollins, Elma Rose Sailors, Malcolm Snoddy, Genevieve Quinn, secretary.



Men's Union

Men's Union, founded in 1925, serves to bring all Butler men into contact with school activities. Any man in school is eligible to membership upon payment of one dollar. Administration of the organization is carried out by a governing board, comprising Union officers and representatives from the various campus groups.

The Fairview Follies was the main project of the Union. They were presented at Caleb Mills Hall on May 16th and 17th. This year the show was more in the form of a vaudeville.

The first project of the Men's Union this year was an all-school dance, held immediately after the opening of school. A pep session was held on the Monument circle preliminary to the dance, and a snake dance was held around a bonfire on the school campus. These ceremonies served to bring the student body together and acclimate the new freshmen.

Another all-school dance was sponsored by the Union on the night of the DePanw football game.

Field night was held under the auspices of the Union early in the second semester, at the field house. The events were a girls' basketball game, an inter-fraternity game, and a volleyball game between Men's Union and faculty teams.

A novel contest held by the Union was the inter-fraternity and inter-sorority bridge tournament, followed by a series of games between faculty and Union bridge teams.

An Honor Day was celebrated late in the year for outstanding Butler men. Awards were made for athletic prowess and campus activity.

The ultimate aim of Men's Union is establishment of a club house for all school men. The proceeds of all financial enterprises are set aside in a special fund for this purpose.

Norman Brinsley, president; Adolph Emhardt, secretary; Hugh Rominger, treasurer.

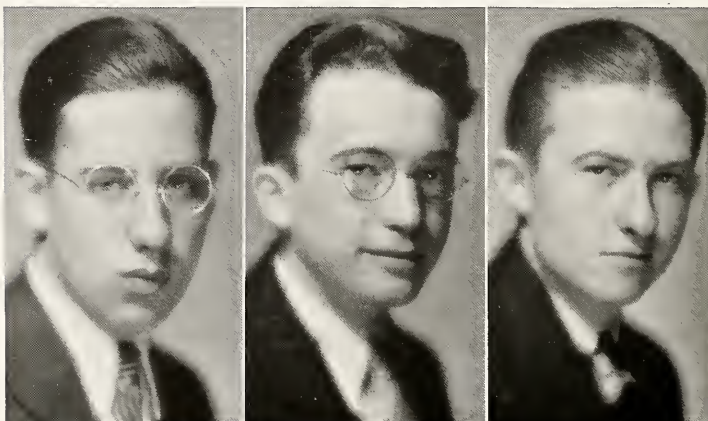

Woman's League

Membership in the Woman's League, sponsored by Dean Evelyn Butler, is open to any woman in Butler. An annual activity sponsored by the League is June Day, celebrated on June 2.

Georgia Holder served as president this year. Other officers were Dorothy Lambert, vice-president; Mary Hoover, secretary; and Joan Johnson, treasurer. Under this administration the Woman's League has taken an active part in school improvements. Possibly the best project which they sponsored was obtaining lockers for the school. Another achievement was publication of a school song book, containing school and campus organization songs as well as those of the Big Ten schools and all national fraternities.

In place of the usual Melting Pot Bazaar and dance, the League gave a Melting Pot Carnival dance just before Christmas this year, at which several sororities furnished booths.

An outstanding achievement of the organization this year was sponsoring one evening's performance of a play which presented Jane Cowl, famous actress. The Butler women took charge of the ticket sale for one performance during the play's run at English's theater.

These projects are part of the Woman's League program which is calculated to create a unified spirit among women, to promote a higher moral standard, and to instill in students an enthusiasm for all worthy activities.

Georgia Holder, president; Dorothy Lambert, vice-president; Mary Hoover, secretary; Joan Johnson, treasurer.



Y. M. C. A.

Incoming freshmen this year were received by members of the Y. M. C. A., one of Butler's oldest organizations. The work of orientating the freshmen is a part of the Y. M. C. A. program of fellowship. Several deputation teams were furnished to speak in churches and before young people's societies.

One of Y. M. C. A.'s biggest projects is co-sponsorship with Y. W. C. A. of the annual Christian World Education Conference. Students are excused from class to hear lectures by competent authorities on world problems. This year over 2,200 students attended the conference.

Another project which the Y. M. C. A. shares with Y. W. C. A. is the "Quiet Hour," held on alternate Friday noons. From time to time well known people of Butler have given talks before open noon meetings.

On April 4, 5 and 6 the Butler organization entertained the Officers Training Conference of the Indiana College Y. M. C. A.s.

Five delegates were sent to the Mid-west College Y. M. C. A. Conference at Lake Geneva, Wisconsin, with the proceeds of the men's Geneva Stunts. A number of supper meetings were held at which noted lecturers spoke.

Officers for the first semester were Adolph Emhardt, President; Andrew Ramsey, Vice-President; David Day, Secretary; Lewis Robbins, Treasurer. Officers for the second semester were: Wales E. Smith, President; Warren Isom, Vice-President; William Hoffman, Secretary; John Lookabill, Treasurer. Professor Palmer is faculty sponsor.

First Row—Adolph Emhardt, president; Andrew Ramsey, vice-president; David Day, secretary; Norman Brinsley, boy's work; Floyd Ross, orientation.

Second Row—Warren Isom, supper meetings; William Hoffman, Geneva stunts; Wales Smith, devotions; Norman Robinson, deputation; Professor Melvin Palmer, sponser.



Y. W. C. A.

Y. W. C. A. has served as a link between Butler and other schools as well as among the women of Butler. The national character of the organization is demonstrated each summer when a delegate is sent to the conference at Lake Geneva, Wisconsin. Proceeds of the Geneva stunts, presented each year by the various campus organizations in competition, are used to finance the trip.

The tradition of singing Christmas carols through the halls the day before the holiday vacation, was a part of the Christmas program. The Holly Sale, the proceeds of which went to the World's Student Christian Movement, was sponsored by the World Fellowship Committee. Proceeds from the Annual Doll show were given to social service work in hospitals which is being carried on by the Social Service Committee. The Y. W. C. A. also sponsored the second-hand book store.

The officers for the past year were: Florence Renn, President; Ina Lawrence, vice-president; Margaret Barker, secretary; and Martha Vollmer, treasurer.

The Y. W. C. A. room was made more attractive this year by the purchase of drapes and new furniture.

The Advisors for the Association are: Mrs. J. W. Putnam, Miss Gladys Banes, Miss Kathryn Journey and Miss Florence Morrison.

First Row (Left to Right)—Florence Renn, president; Ina Lawrence, vice-president; Margaret Barker, secretary; Martha Vollmer, treasurer; Betty Lower, program; Virginia Taylor, social service.

Second Row—Alice Gentry, library; Constance Glover, student-industrial; Winifred Terry, world fellowship; Anne Withers, inter-racial; Elma Rose Sailors, conference; Genevieve Quinn, quiet-hour.



Men's Glee Club

Under the direction of Franklin B. Taylor their new leader who has successfully directed the Butler Women's Glee Club for a number of years, the club has been reorganized. Director Taylor is connected with the Arthur Jordan Conservatory of Music and is well known in Indianapolis music circles.

About thirty-five men were selected after try-outs last Fall and these men form the nucleus of the club.

The officers for the present year are Hugh Thatcher, president; Evan Walker, vice-president; Ellis Carroll, secretary, and John Lockabill, treasurer. Arthur Huddleston is the Librarian.

The club has given several programs over the radio this year during the Butler hour over WKBF on Sunday afternoon.

The organization is expected to make its first public appearance in the Fairview Follies which is to be held at Caleb Mills Auditorium, May 16th and 17th.

First Row (Left to Right)—Leroy Decker, Allan Yule, Arthur Huddleston, Hugh Thatcher, Director, Franklin Taylor, John Lockabill, Paul Linstead, Maurice Boyd, John White.

Second Row—Victor Griffin, Thomas Day, Joe Macy, Robert Ball, James Helms, John Hussey, Jesse Pritchett, Robert Stearns, Edward Horner.

Third Row—Ed. Bolin, Ruell Moore, Ralph Moore, Perry Carroll, Gordon Thompson, James Everline, William Layton, Ralph Coble.

Fourth Row—Ronald Van Arsdale, Dalton Wicker, Ellis Carroll, Milton Mosier, William Roth, James Lowry, Eugene Campbell, George Runyan, Paul Schenrer.



Women's Glee Club

Franklin Taylor has completed another successful year as director of the Women's Glee club. Since 1926, members of the club have received an hour's credit for their work. Any woman in school is eligible to try out for membership.

A series of church concerts has formed the nucleus of activities this year. The first program was given at the Hillside Christian church. Concerts at New Augusta and Englewood followed, and other church appearances were scheduled for later in the year.

A group of numbers was presented over the radio, and the glee club marched in the Armistice Day parade, creating much comment on the appearance it made in the distinctive uniforms. These uniforms were adopted this year, and carry out the blue and white color scheme of Butler. White sweatshirts are worn, with a blue musical monogram, and berets and skirts complete the outfit.

In addition to a program given at a Shrine luncheon and a concert and dance at the Masonic hall, the glee club has furnished soloists at various times for radio and club programs.

Bessalie Reavis was president, with Miriam Bell, vice-president; Marjory Day, secretary; Ruth Dale, treasurer; and Anne Cooper, librarian. Virginia Harbaugh is the accompanist.

First Row (Left to Right)—Esther Huber, Neta Williams, Ruth Dale, Harriet Triickle, Prof. Franklin Taylor, Bessalie Reavis, Alice Higman, Frances Richardson.

Second Row—Zoe McFadden, Harriet Jones, Marcella Mathews, Mary Elizabeth Thumma, Miriam Bell, Marjorie Alexander, Harriet Watkins, Genevieve Clark.

Third Row—Irene Spurgeon, Lucille Mock, Dorothy Randall, Oma Aley, Marian Schleiher, Edna Schoen, Thelma Bingman, Helen Tumbleson, Lilyan Brafford.

Fourth Row—Bonnie Collins, Mary Lou Allen, Willodean Nease, Sara Ella Hill, Grace Miller, Doris Arnold, Mary Katherine Mitchell, Marjory Day, Avaline Bailey, Jeannette Palmer.



Band

The Butler Band has played an important part in the development of the university, since it was organized by Mr. J. B. Vandaworker some ten years ago. These years of service were culminated this year when Beta Mu Sigma, a fraternity organized among band members, received a charter from Kappa Kappa Psi, national band fraternity. Thompson Abbott is president of the new organization.

Since 1925 the band has taken frequent trips with the football team to the various Big Ten games, and has presented a snappy appearance in its blue uniforms and Sam Browne belts. In the fall of 1928 capes were added to the uniforms by popular subscription among students and friends of Butler.

At an annual banquet held in February, senior members of the band receive sweaters for four years of service.

Band practice is held each Monday and Wednesday, and members receive an hour of credit. Band may be elected in place of the physical education requirement. J. B. Vandaworker is director, Virgil Hebert is student director and Thomas Scanlon is drum major.





**LITERARY AND
JOURNALISTIC**

THRILLER

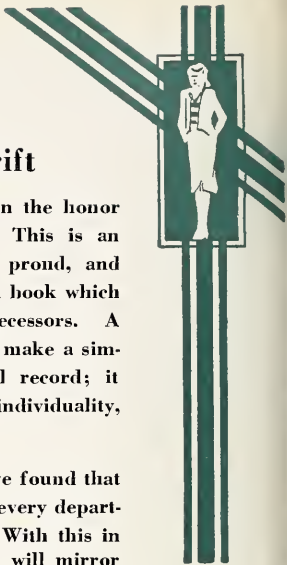

MORTON WERT RENN
Editor-in-Chief

The Butler Drift

To the Junior class is given the honor of publishing the year book. This is an honor of which we are justly proud, and each staff attempts to produce a book which will surpass that of our predecessors. A staff strives to do more than to make a simple pictorial and typographical record; it would produce a book that has individuality, which is artistic and beautiful.

When we started to work we found that college life is very complex and every department must be justly included. With this in mind the 1930 staff has attempted to produce a book which will mirror life, as it is on our campus, so that others viewing the reflection will see here real people working and playing together developing characteristics which will later be useful.

There is however, quite a step from a vague idea to a finished book, a step which called for cooperation of editorial, art and business staffs.

First Row (Left to Right)—Maynard Lemen, associate editor; Gladys Mower, feature and assistant editor; Thurman Ridge, literary editor; Myra Triller, art editor; Lois Sherrill, mounting.

Second Row—Crispin Lloyd, sports; Lilyan Brafford, classes; Ruth Robison, women's athletics; Miriam Cosand, poetry; Beatrice Burgan, honoraries.



We have tried to portray with originality and accuracy the college year, to conform to the rules of college annual publications, to pass the faculty censorship,—throw this on a background of financial limitations and you have the task of a college annual staff. The campus will judge the first; the second will fall upon college annual experts. If we didn't succeed in the third we'll hear about it soon enough. If you are the victims through any error or omission in this book, please remember that we are not infallible but only human. If we succeed in producing a book of which the Junior class is not ashamed, we are satisfied.

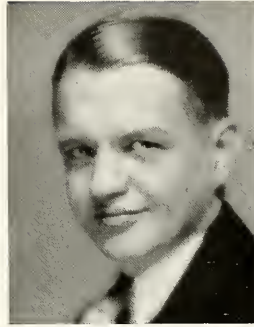

J. RUSSELL TOWNSEND, JR.
Business Manager

The 1930 DRIFT is most grateful to all those who have assisted in compiling this book; to the Indianapolis Engraving and the William Mitchell Printing Companies for their cooperation and service; to Hilliary G. Bailey, photographer deluxe; and the David J. Molloy Company who prepared such an artistic cover for our annual.

First Row—Robert Blackburn, Maurice Boyd, assistant business managers; Ralph Walton, staff photographer; Honor Gregory, proof reader; Betty Jeanne Davis, sorority editor.

Second Row—Gordon Davis, sports editor; Betty Martindale, music school; Florence Renn, compilation; Eleanor Hadd, clubs; Mardenna Johnson, compilation.

Not on Panel—Wendell Shullenberger, fraternity editor; Alberta Reep, mounting.



The Collegian

The Butler Collegian, now in its forty-fourth year of publication, has grown from a semi-monthly paper with a literary aspect to a place of prominence among daily college newspapers of the country. It is published under the supervision of the department of journalism, and the nucleus of the staff is made up of students in the department. Any student who is interested, however, may earn a place on the staff by writing three stories each week.

The Collegian has leased wire service from the United Press, and offers an opportunity for practical newspaper training to embryo journalists. Robert I. Boyer was managing editor for the first semester and Joseph Thomas was in charge the second. Norman Buchan, instructor in the journalism department, is faculty advisor.



With a large staff of reporters, the Collegian has complete news coverage of all departments of the university. In addition, the business places, churches and clubs of the north side are covered for the community edition, which appears once a week. All matters of news judgment and various

First Row (Left to Right)—Robert Boyer, managing editor (first semester); Joseph Thomas, managing editor (second semester); Ruth Robison, assistant managing editor; Maynard Lemen, first semester day city editor; Harlan Hadley, night and day city editor; Beatrice Burgan, assistant day city editor; Robert Stearns, Charles Bouslog, news editors.

Second Row—Maja Brownlee, Eleanor Hadd, news editors; Luke Walton, telegraph editor; Dorothy Quick, Harold Moreland, Elizabeth Carr, assistant telegraph editors; Rosemary Bretzman, Ann Hall, editorial writers.

Third Row—George Lloyd, sports; Lewis Skinner, Lowell Parker, sport staff; Gretchen Kemp, woman's editor; Ruth Marie Price, assistant woman's editor; Miriam Cosand, literary editor; Martha Vollmer, Adelaide Reeves, feature writers.





problems of ethics and policy are decided by the student editors except in cases where the policy of the university is involved.

This year, for the first time, various prizes in gold were offered by organizations and individuals for excellence in work done on the Collegian. These awards, which were made on Honor Day, included recognition of the best piece of reporting, the best news story, the best feature story, the best makeup and others.

Just before the Christmas holidays, the entire staff was entertained by the journalism department in the first annual Collegian Christmas banquet. It was held in the large day editorial office in the basement of the Arthur Jordan Memorial hall, and announcements of the second semester staff were made.

Night work is done at the night editorial office which is on East Market street. Here the last minute wire flashes and other news are handled.

Remarkable development has resulted from the added facilities gained when Butler moved to the Fairview campus. This is signified not only in the increased interest in journalism and the publication of the community edition, but in the addition to the masthead of police reporters, dramatic critics and other positions as well.

First Row (Left to Right)—Byrdena McDill, city circulation manager; Henri Stegemier, assistant; Norman Hanna, assistant community circulation manager; Lois Rude, Betty Jane Barrett, feature writers; Gordon Culloden, Mary Virginia Clark.

Second Row—Georgia Ciddings, Jacque Lacker, Don Hart, Arthur Loftin, Jane Hadley, Mildred Beard, Martha Adams, feature writer.

Third Row—Perry Carroll, Robert Whitecraft, Thurman Ridge, Tom Kelley, Florence Morris, Mardenna Johnson, Miriam Bell.



The Tower

The literati of Butler found expression in 1927 when Sigma Delta Chi, national journalistic fraternity, founded the quarterly magazine, the Cocoon. The purpose of the publication was disclosed in the foreword of the first number—"The Cocoon—the embodiment of Butler's literary life, beginning in a humble form and aspiring to develop into something fine and beautiful with the passing of years."

When Butler moved to Fairview the name of the publication was changed to the Tower. Under the direction of Mrs. T. G. Wesenberg of the English department the Tower has appeared regularly four times each year.

Contributions of poems, essays, stories and book reviews are solicited from the student body. This year the Tower was put under the supervision of the journalism department and budgeted so that regular publication is assured.

Edwin Ogborne is editor for this year and Miriam Cosand is associate editor. Members of the editorial staff are Elizabeth Davis, Rodney Perkins, Evelyn Mendenhall and Crispin Lloyd. Perry Tewalt is business manager and Elizabeth Dawson is art editor.

In connection with the Cocoon, literary contests were projected in an effort to bring out literary talent in the school. The winning manuscripts in the Butler Literary Contest are published each year in the Tower.

Left to Right—Edwin Ogborne, editor; Miriam Cosand, associate editor; Evelyn Mendenhall, Rodney Perkins, Crispin Lloyd, Elizabeth Dawson.

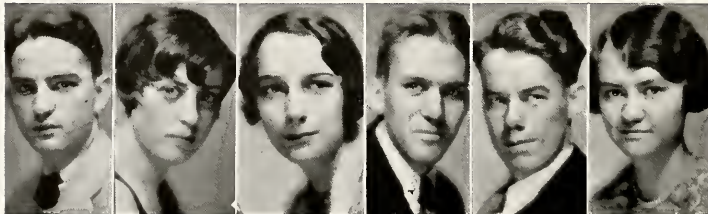



Der Deutsche Verein

The biggest achievement of Der Deutsche Verein, Butler German club, this year, was presentation of a play in German. "Die Kliemen Kerwandten" was given with Florence Rathert, Miriam Foreman, Helma Kahn, Erwin Schaefer, Karl Brandt, and Henri Stegemcier in the various roles.

The play was a high point in the efforts of the Verein to cultivate interest in German culture and literature. Meetings are held on the second Thursday of each month, and speakers who have lived or travelled in Germany are heard. A picnic is held each June, and German refreshments are served.

Officers for the past year were Louise Reiter, president; Florence Rathert, vice-president; and Albert Marshall, secretary-treasurer. Faculty sponsors are Professor and Mrs. Milton D. Baumgartner, Miss Juliana Thorman and Miss Violet Beck.

First Row, Left to Right—Mrs. Baumgartner, Esther Haber, Louise Reiter, Susanna Monninger, Miriam Foreman.

Second Row—M. W. Renn, Violet Beck, Dorothy Kohlstaedt, Ethel Lentz, Alma Dammeyer, Florence Rathert.

Third Row—Rosalie Schell, Florence Renn, Albert Marshall, Miss Julianna Thorman, Rexford Daubemire, Erwin Schaefer.

Fourth Row—Henri Stegemcier, Ehner Blatt, William Taylor, Adolph Emhardt, Professor Baumgartner, Charles Rhodes, Max Einstaudig, Karl Braudt.



Mathematics Club

Math club was founded in 1922 under the sponsorship of Professor Elijah N. Johnson, head of the mathematics department. Problems suggested by classroom study were discussed at the meetings, held on the first Thursday of each month.

The organization came to the Fairview campus under its new name of Mathematics club, with a membership of thirty students drawn from all those interested in the science. Meetings are informal in character, and current mathematical problems and discoveries are reviewed. Programs are given by the members and speakers from the faculty or prominent mathematicians.

Present sponsors are Professor Johnson, Miss Gladys Banes and Miss Juna Lutz. Officers are Margaret Barker, president; Gladys Hawickhorst, vice-president; Dorothy Byers, secretary, and Kathryn Maurer, treasurer.

First Row, Left to Right—Panoria Apostol, Gladys Hawickhorst, Margaret Barker, Professor Elijah Johnson, Katherine Maurer, Dorothy Byers.

Second Row—Wilhemina Feaster, Miss Juna Lutz, Dione Kerlin, Miss Gladys Banes, Ruth Sparks, Genevieve Clark, Marifrances Douglass, Florence Ruthert.

Third Row—Dorothy Saxon, Virginia Kelly, Laura Garrison, Annabelle Parr.

Fourth Row—Edgar Williams, Ralph Urbain, Ray Urbain.



Zoology Club

Under the direction of Professor Henry Lane Bruner, head of the zoology department, the Zoology club has carried out a program calculated to interest the students of the department in the practical and theoretical research of the science.

Most prominent of the club's activities is the awarding each year of the Woods Hole scholarship to the student who has done the most outstanding work in zoology for the year. The scholarship provides for a summer's study at the Marine Laboratories at Woods Hole, Massachusetts.

Meetings are held the second Tuesday in each month under the sponsorship of the zoology department faculty. Any student in the department is eligible for membership. Officers for this year were Hugh Thatcher, president; Fred Baumgartner, vice-president; Dorothy Stoelting, secretary, and Bob Prettyman, treasurer.

First Row, Left to Right—Margaret Snyder, Betty Lower, Dorothy Baldrige, Mardenna Johnson, Mary McIlvain, Lorena Denham, Russell Townsend.

Second Row—Russell Artist, Katherine Forre, Dorothy Stoelting, Dr. H. L. Bruner, Margaret Gowdy.

Third Row—Gerald Sharree, Carlyle Bauermeister, Sidney Zier, Hugh Thatcher, Frederick Baumgartner, Howard Hunt, Norman Peine, Hurley Risk.

Fourth Row—Delmar Ray, Prof. Russell Weber, Reuben Beabout, Prof. Henry Nester, Ernest Meizingo, Loring Lowe, Frank Oliphant, Wendell Shullenberger.



International Relations Club

International Relations club is in its fourth year on the campus. Organized under the sponsorship of Professor A. Dale Beeler of the history department, it has attempted in various ways to promote understanding of world problems among the students.

One of the important projects of the club is a dinner given each semester in honor of the foreign students in the university. Eighty guests attended the first one this year, at which the speaker was Dr. Woodburn, professor emeritus of history at Indiana university.

Membership is composed largely of students in the department of history and political science. Regular meetings are held at which speakers of note talk on various problems on international relations. Officers this year were Valentia Meng, president; Bertha Furstenberg, vice-president; Frances Shera, secretary, and Warren Isom, treasurer.

First Row, Left to Right—Mary Carriger, Isabel Early, Valentia Meng, Rosemary Brown, Dorothy Tucker, Mardenna Johnson, Betty Hall.

Second Row—Mary E. Thumma, Ailee Higman, Rettina Johnson, Helen Jacobs, Bertha Furstenberg, Mildred Beard, Jaque Lacker.

Third Row—Lewis Robbins, Frances Shera, Albert Marshall, Betty Lower, Wales Smith, Martha Gowdy, Neta Williams, Esther Huber, Curtis Hunter, Georgia Jean Giddings.

Fourth Row—Warren Isom, Ray Bennet, Margaret Gowdy, Milton Green, Victor Griffin.



The Catalyst Club

In 1923 the Catalytic club was organized among advanced students in the chemistry department. When Butler moved to Fairview, the club was lost sight of in the midst of the reorganization activities.

This year the club was revived and the name changed to Catalyst club. Meetings are held on the second Tuesday in each month under the direction and sponsorship of Professor Guy S. Shadinger and Professor Karl S. Means. Speakers are obtained to present talks on the functions of chemistry in industry.

Members are upperclassmen in the department of chemistry, and devote part of the meetings to observation of the practical application of the theories they have been studying.

Albert Marshall has been president for this year, with Don Youel, vice-president; Lois Ann Hodgin, secretary, and John Eastes, treasurer.

First Row, Left to Right—Prof. Guy Shadinger, Albert Marshall, Ruth Wilcox, Lois Ann Hodgin, Elizabeth Walton.

Second Row—John Eastes, Edmund Huxley, August Hasewinkle, Ben Goldman, Robert Hutto, Fred Sauer, Alfred Jones.

Third Row—Rudolf Pfister, Sidney Stevens, Harold Vebling, Kenneth Comer, Arlington Rhodes.



Growlers

The Growlers were organized this year to take the place of the Lion Tamers, who instilled so much pep into the student body at the games last year. Twenty-one men were selected to form the organization, headed by Robert Ford.

Blue and white canes were adopted as official insignia, and the Growlers sat together at all games and led the cheering sections. Between halves they gave special stunts for the crowd's entertainment, and gave novelty yells during the games.

During the football season the club sponsored several pep sessions, one on the Monument circle and another on the campus with a large bonfire. They also planned the pep session which was held at the 38th street Monon station when the team left for Northwestern.

The Growlers have filled the place among the men students that the Bluesters have supplied for the girls, and a notable renaissance of school spirit has followed their activities.

*First Row, Left to Right—Robert Steger, Wayburn Landgraf, Ed Raffensperger, Bob Ford, Gordon Davis.
Second Row—Reuben Beabout, Charles Williams, Bert Nelson, M. W. Renn.
Third Row—Lowell McPherson, Edmund Huxley, Harrison Smitson, Ed Green, Frank Schmedel.*



Bluesters

Five girls were selected from each sorority as the nucleus of the Bluesters, organized this year by Miss Louise Schulmeyer of the Physical Education department. The purpose of the organization was to arouse enthusiasm at athletic events, and became so popular that the membership grew to one hundred.

The Bluesters, dressed in the official garb of blue berets, white jerseys and blue skirts, occupied a special section in the bleachers at each game. Drills and formations were worked out and presented between halves. Coed cheering during the games was led by the Bluesters, who also extended their activities to rousing spirit on the campus.

Dorothy Lambert has been president of the club during its first year.

First Row, Left to Right—Elizabeth Martin, Isabell Hanson, Ruth Sparks, Dorothy Lambert, Julia North, Constance Glover, Florence Renn, Neta Williams, Esther Huber, Jane Williston.

Second Row—Mary Alice Pierson, Irene McBane, Ercil Askren, Edith Gauld, Rosemary Woodworth, Rosemary Brown, Betty Lucas, Ruth Benefiel, Thelma Bingman, Ardith Whitmire, Jeanette Palmer, Bessale Reavis, Genevieve Clark, Panoria Apostol, Dorothy Grimes.

Third Row—Lilyan Brafford, Ina Lawrence, Margaret Harris, Mardena Johnson, Bettina Johnson, Helen Tumbleson, Mary Katherine Mitchell, Sara Ella Hill, Mary Lou Allen, Iris Hollins, Beatrice House, Jean Underwood.

Fourth Row—Bertha Furstenberg, Betty Hall, Mary Helen Dunnington, Eleanor Clark, Dorothy Anderson, Glen Hanning, Nancy Kalleen, Maxine Gardner, Blanche Wilson, Mary Virginia Clark.



DRAMA & DEBATING





First Row (Left to Right)—Ruth Benfiel, president; Curtis Hunter, Henry Gibson, Martha Gowdy, Ed. Green.

Second Row—Rose Hay, Alice Higman, Anna Lee Howell, Mildred McCormick, Ruth Robison.

National Collegiate Players

Membership in the National Collegiate Players is the highest dramatic achievement possible in Butler. The Butler chapter, Pi Epsilon Delta, was chartered in 1925. Members are chosen from Thespiis, and must be upper-classmen with at least a B average, have participated in one of the big plays presented by Thespiis, and have written and directed a play. The pin is a golden key with the classic masks of comedy and tragedy.

A SCENE FROM "KICK IN"



Thespis

Organized in 1927, Thespis has served as the testing ground for aspirants to membership in the National Collegiate Players. Members of Thespis are selected by tryouts and must have taken some course in the Public Speaking department. From these members the National Collegiate Players, national dramatic honorary, recruits its membership.

Thespis has produced two big plays this year; "Kick In" and "Milestones." In addition, a number of Noontide Plays have been given in the Thespis workshop, where a nominal admission was charged. The organization has taken over a room in the basement of the Arthur Jordan hall, and outfitted it with a stage and seats. Work on the room, which included a large modernistic stage curtain, was done by the Thespians in their spare time.

Curtis Hunter was president with Ruth Benefiel vice-president; Anna Lee Howell, recording secretary; Ruth Robison, corresponding secretary and Carl Brandt, treasurer.

Front Row (Left to Right)—Dorothy Sreecs, Jane Sutton, Gwendolyn Schort, Harriet Trinkle, Frances Richardson, Valentin Meng, Alice Hignman, Mrs. Eugene Fife.

Second Row—Ray Brock, Mary Jane Morris, Ruth Robison, Rose Hay, Margie Walden, Mildred McCormick, Vera Smolgrass, Pearl Bartley, Curtis Hunter.

Third Row—Kenneth Rothschild, George Lehman, Margaret Gowdy, Margaret Bradburn, Jesse Pritchett, Phyllis Nordstrom, Thomas Scanlon.

Fourth Row—Ed Osborne, Ed Greene, Lillian Pierson, Ruth Benefick, Martha Gowdy.

Fifth Row—Ray Bennett, Robert Dunlavy, Paul Duncan, Howard Crise, Carl Brandt, Dave Milligan, Ronald Van Arsdale.



Tau Kappa Alpha

Butler has the mother chapter of Tau Kappa Alpha, national debating fraternity, which was organized on the campus in 1908. Since its founding the fraternity has grown until today seventy-eight chapters are located in American universities.

Although the national organization is coeducational, no women have been admitted to the Butler chapter, as Delta Phi, national women's debating fraternity, is located on the campus.

Tau Kappa Alpha was organized for the purpose of creating a higher standard of oratory and greater excellence of public speaking among its members. Only those who have participated in at least two intercollegiate debates are eligible to wear the watch charm of key and scroll. Initiation is held each spring after the debating season has been concluded.

The president of Tau Kappa Alpha is J. Clyde Hoffman, Jr. Charles F. Barry, Jr. is vice-president and Adolph G. Emhardt, Jr. is secretary. The national quarterly periodical is *The Speaker*.

*First Row (Left to Right)—Clyde Hoffman, George Gisler, Curtis Hunter.
Second Row—Robert Audry, Adolph Emhardt, Russell Townsend, Prof. Claude Sifritt.*



Women's Debating

Although the women's debate team started the season with only one experienced member, it enjoyed a very successful year. A large squad was maintained during the entire season and many women received valuable training for the team next year. During the first semester Mr. C. H. Walters coached the squad, and in the second half of the year the women were coached by Professor Claude E. Sifritt.

Only four debates were scheduled for the season; one with Wheaton College, two with the University of Cincinnati, and one with the College of the City of Detroit. The question for all the debates was, Resolved: that the chain store system is detrimental to public welfare. The Affirmative team, composed of Gretchen Kemp, Julia North, and Margaret McLaughlin, was defeated by Wheaton College but traveled to the University of Cincinnati to conquer the Negative team from that school. The Butler Negative team was made up of Helen E. Johnston, Clara I. Schell, and Clementine Casmire. They scored victories over the Affirmative team from the University of Cincinnati and also over the College of the City of Detroit in that city. Julia Randall was alternate for the Affirmative team and Ruth Marie Price, for the Negative.

Between semesters the women's team, together with the men's team, sponsored a debaters' dance in honor of Mr. Walters who was leaving for Wisconsin to complete graduate work.

*First Row (Left to Right)—Gretchen Kemp, Julia North, Julia Randall, Helen Johnston.
Second Row—Clementine Casmire, Clara Schell, Ruth Marie Price, Prof. Claude Sifritt.*





Men's Debating



To the men's debating team for this year goes the honor of having met and defeated Harvard by a popular vote of the audience. Edward Fillenworth, Norman Robinson and Paul Duncan composed the team which successfully upheld the negative of the question, "Resolved: that the Harvard plan for the enforcement of the Eighteenth amendment should be adopted." Eugene McManamon managed this debate.

An affirmative and a negative team each won and lost one debate on the question, "Resolved: that there should be a route for ocean-going vessels from the Great Lakes by way of Montreal." The affirmative team, composed of Charles Allen, Walter Johnston and Charles Drake, won from Oakland City and lost to Earlham. The negative, with Eugene McManamon, Henry Hurt and Paul Duncan, won from Wabash and lost to DePauw.

On the question, "Resolved: that the United States should adopt a policy of complete disarmament except for such forces as are required for police forces," the affirmative won from Cincinnati and were defeated by Detroit. Members of the affirmative were Harold J. Cohen, Adolph Emhardt and Edward Fillenworth. The negative on this question, with William Weiss, Alfred Jones and Robert Andry, met DePauw and Cincinnati in non-decision debates, lost to Detroit and Bucknell.

Three veterans and nine new men composed the teams this year, and Professor Sifritt, the coach, will have nine of these men next year.





Phi Kappa Phi

Excellence in scholastic attainment may be rewarded in the senior year by election to Phi Kappa Phi, national honorary scholastic fraternity. Members are selected on the basis of their scholarship after the freshman year and activity on the campus. The Butler chapter was established in 1922.

Election of members is made by the faculty members of the fraternity twice each year from the upper quarter of the senior class. An average of three from each class of alumni may also be chosen for membership. Edward Buddenbaum, Rex Daubenmire, Martha Vollmer, Anne Withers, George Gisler, Eleanor Ross, Mary Mahan, Louise Reiter were the first semester selections this year.

Officers of the fraternity are elected from the faculty members. This year the officers were Professor Milton D. Baumgartner, president; Professor Guy Shadinger, vice-president; Miss Helen Hoover, secretary; and Professor A. Dale Beeler, treasurer.

Besides offering an incentive by the honor of membership, Phi Kappa Phi actively endeavors to promote scholarship and leadership among Butler students.

Members elected the later part of April were: Howard Anderson, Robert Andry, Martin Barnett, Mrs. Elizabeth D. Bolander, Elizabeth Burford, Mrs. Pauline Burkher, Dorothea Butz, Reatha Inman, Nancy Lentz, Helen Lillie, Floyd Ross, Margaret Snyder, Martha Willis, Horace Wright.

*First Row (Left to Right)—Rex Daubenmire, George Gisler, Mary Mahan.
Second Row—Louise Reiter, Eleanor Ross, Martha Vollmer, Anne Withers.*



Scarlet Quill

Possibly the most coveted honor in Butler's social system is membership in Scarlet Quill, senior honorary for women. Corresponding to Torch and Scarf club in the sophomore year and Chimes in the junior, Scarlet Quill has maintained the highest standards in scholarship and campus activities since its inception in 1921. The group was founded for the purpose of petitioning Mortar Board, national senior honorary. Members are chosen each year from the twelve outstanding girls in the junior class.

Annabelle Parr, president, and Mrs. T. G. Wesenberg, sponsor, have led the organization in its program of campus activity this year. Notable among Scarlet Quill's projects is the annual presentation of a year's scholarship to an outstanding girl in the sophomore class. Gladys Hawickhorst received the scholarship this year. Funds for the scholarship are raised by an annual bridge party.

Another annual project of the organization is sponsoring the Homecoming celebration in cooperation with Blue Key. The dance which was held this year on the evening of Homecoming was also sponsored by Blue Key and Scarlet Quill.

First Row (Left to Right)—Annabelle Parr, president; Josephine O'Neill, Martha Vollmer, Maja Brownlee, Virginia Flowers.

Second Row—Eleanor Hadd, Kathryn Haugh, Marjorie Mullen, Ruth Robison, Kathryn Tressel.



Chimes

Chimes, the Junior honorary for women, was founded in 1924 by Dean Evelyn Butler. The members of this organization act in an auxiliary capacity to the Dean of Women in helping to acquaint Freshman girls with Butler institutions, customs and traditions, in encouraging them through cordial personal contact and in stimulating them to high scholastic endeavor.

Early in May eight girls are chosen from the Sophomore class, activities and personality being the deciding factors in the selection. These girls are initiated before the close of school. Alumni members of Chimes are present at the initiation and banquet following.

Before the opening of college in the fall, each girl entering for the first time receives a letter from "Chimes" welcoming her to Butler. "Vouchers" who are chosen from prominent junior and senior women assist the Chimes "colleagues" by writing personal letters to Freshmen and giving afternoon teas at which time the guests are aided with any problems which puzzle them in matriculating. Members of the organization assist the Dean of Women and the Registrar during the two days of registration.

In the fall Chimes extended personal invitations to every Freshman girl to attend an informal wiener roast down along the canal. Also in February a party was given at the Campus Club in honor of the second semester Freshmen.

Officers: Florence Renn, president; Virginia Hill, vice-president; Beatrice Burgan, secretary, and Gladys Hawickhorst, treasurer.

First Row—Constance Glover, Virginia Hill, Beatrice Burgan, Gladys Hawickhorst, Florence Renn, president; Mildred Sullivan.

Second Row—Lois Young, Maja Brownlee, Elizabeth Evans, Virginia Flowers, Eleanor Hadd, Dorothy Lamheri, Ruth Robison.



Torch

To foster the principle of democracy and good fellowship is the endeavor of Torch, woman's sophomore honorary, founded in 1920 as Phi Delta Phi. To strengthen this spirit two sophomores from each sorority and two non-sorority women are elected to membership each fall on the basis of excellence in scholarship, womanliness and service.

The colors of Torch are black and white and the pin is a flaming gold torch, formed by the Greek letters Phi Delta Phi.

The largest project of the organization is the annual all-coed Kid Kaper, first held in 1921 and given this year April 9 at the Campus Club.

The invitation list includes all the university women students who seemingly delight to act kiddish again, for at this Kaper sophisticated coeds compete with their natural girlish naivete and assume boyish camaraderie for prizes awarded to the funniest and cleverest characterizations of Kids.

Lollipops, curls, rompers, socks, teddybears and other childish accessories are looked upon as substitutes for door cards of admittance.

Dancing, incongruously collegiate and grown-up, featured the entertainment this year with music provided by Hugh Mason and his Pirate Synopators. A Raggedy Ann dance was given by Edith Yundt and Vera Wyrick, and Maxine Ornbaum sang blues songs.

Torch members acting as hostesses and nursemaids were dressed in black satin dresses and white lace aprons and caps. They supervised the "playgrounds" and appeased childish appetites with appropriate refreshments.

Officers for the year were: Margaret Barker, president; Florence Renn, vice-president; Mildred Sullivan, secretary, and Gladys Hawickhorst, treasurer.

First Row—Margaret Barker, president; Florence Renn, vice-president; Mildred Sullivan, secretary; Gladys Hawickhorst, treasurer; Louise Adney, Margaret Bradburn, Lillian Bradford, Iris Branigin, Anita Brownlee.

Second Row—Beatrice Borgan, Ruth Dale, Marguerite Doriot, Mary Frances Douglas, Alice Gentry, Iris Hollins, Helma Kahn, Katherine Maurer, Mildred McCormick.

Third Row—Elma Paul, Ruth Raffensperger, Elma Rose Sailors, Hilda Schmidt, Gwendolyn Schort, Vera Snodgrass, Ruth Sparks, Virginia Taylor, Lois Young, Rosemary Woodworth.



Scarf Club

Scarf Club, an honorary society for freshman women, was founded at Butler in 1921 under the guidance of Miss Corinne Welling, associate professor of English, who has since served as faculty sponsor. The club is a purely social and charitable organization. Its avowed purpose is to promote good fellowship and cultural pursuits among underclassmen and to bring about increased support of campus activities by the student body.

Membership in Scarf Club is limited to one freshman and one sophomore from each sorority and an equal number of non-sorority girls. The sophomores are active members of the group. Freshmen are pledged early in the fall semester, being chosen on the basis of their records in high school. They remain pledges throughout the year, and are initiated just before the end of school.

Scarf Club freshmen wear black and white pledge pins. White silk scarfs with the name of the organization in black letters are worn by sophomores. Mary Brown served as 1929-30 president of the group; Arline Repp as vice-president; Ann McDevitt, secretary; and Iris Hollins, treasurer. Theresa Bagnoli was pledge president.

Scarf Club holds various social functions throughout the year. One big party for freshmen is given each semester. A St. Patrick's Day party, for which Arline Repp was general chairman, was given at the Campus Club March 17. The organization also takes charge of the serving of breakfast at the university's annual June Day.

The charitable undertakings of the club consist of Thanksgiving dinners given to poor families, and toys given to Riley hospital children at Christmas. Meetings are held once every two weeks at the various sorority houses or at homes of the members.

First Row (Left to Right)—Iris Hollins, Arlene Repp, Miss Corinne Welling, Mary Brown, Evelyn Rabb, Theresa Bagnoli, Louise Mann.

Second Row—Isabella Campbell, Margaret Shively, Ann McDevitt, Ruth Duffy, Jeanette Palmer, Virginia Mitch, Wilhelmina Feaster, Martha Metcalf, Doris Arnold, Ardith Whitmire, Grace Miller, Dorothy Sexton.

Third Row—Mary Helen Dunnington, Ruth Pahud, Vera Grey Hinshaw, Dorothy Grimes, Mary Finch, Thelma Flack, Marjorie Lytle.



Sphinx

Sphinx was organized as a local campus organization in 1920. Charter members were representatives of the national fraternities with chapters at Butler, and the national charter was received the next year. Installation was by a team from the Wabash chapter.

Ideals of the group are cultivation of an interest in extra-curricular projects and maintenance of high standards and good fellowship among the undergraduates. Members are selected from the national fraternity men who have showed the greatest interest in athletic and other activities.

Twenty-six men comprise the group this year, sixteen of whom are pledges. Stewart Holmes is president and Robert Ford is secretary-treasurer. The pledge ribbons are in the fraternity colors of black and white, and the active pin is a gold sphinx head.

First Row (Left to Right)—Steward Holmes, president; Robert Ford, secretary; Reuben Beabout, Robert Boyer, Marshall Christopher, John Eaton, Ed Green.
Second Row—Harlan Hadley, Clark Hayes, Virgil Hebert, Kenneth Hufford, Lowell McPherson, Clifford Michaels, Ruell Moore.
Third Row—George Naftzger, Frank Schmedel, Harrison Smitson, Robert Steger, James Strahl, Crawford Yeazel.



Blue Key



Skulls chapter of Blue Key was established on the Butler campus in 1926 as the twentieth chapter of the national honorary fraternity, founded at the University of Florida in 1924.

Before the granting of the national charter, the chapter existed at Butler as Skulls Club, founded in 1920 by "Pat" Page, then football coach. Its membership was originally composed of athletes, its purpose to promote fellowship among "B" men.

The membership of Blue Key is now limited to prominent junior and senior men, chosen on the basis of campus achievements and interest in activities. Over twenty men were pledged last fall, and were initiated April 9 at the Columbia Club, preceding a banquet in their honor.

The fundamental purpose of Blue Key is service to the university, in addition to the purpose of promoting school spirit and interest in school activities. George "Potsy" Clark is faculty advisor.

Throughout the football season, Blue Key sponsored stunts which were presented between halves. Nish Dienhart, president of the fraternity, dropped a football from an airplane at the opening of each game.

The greatest homecoming in the history of Butler was opened with a mammoth parade, in which hundreds of floats and cars participated. Phi Delta Theta was awarded a silver loving cup by Blue Key for the best fraternity float in the parade.

Following the parade, a pep session was held in Monument Circle, the Hon. L. Ert Slack, then mayor, presiding. Hundreds of members of the Order of Red Men attended, as well as the members of the Haskell football team.

Blue Key and Scarlet Quill held a football dance after the Haskell Indian game. Next event of importance was the annual football banquet, which was attended by one hundred guests, including members of the varsity and freshman teams, members of the Board of Directors, and others.

In the early spring a banquet in honor of the honorary members was given. These members are Arthur V. Brown, member of the Board of Directors; John W. Atherton, financial secretary of the university; Wallace O. Lee, vice-president of the Indianapolis Power and Light Company; Russell G. Weber, assistant professor of zoology; DeForest O'Dell, head of the department of journalism, and George Schumacher, alumni secretary and instructor in English. Prof. Ralph W. Keahey is also a member of Blue Key.

Nish Dienhart was president; Evan Walker, vice-president, and Edward Raffensperger, secretary-treasurer, during this school year.

First Row—Ignatius Dienhart, Evan Walker, Ed Raffensperger, George Fredenberger, Ralph Walton.
Second Row—Gordon Thompson, Harold Ross, Ralph Gery, Hubert Hinchman, Edwin Osborne.
Third Row—Mayburn Landgraf, Donald Youel, Russell Townsend, Roger Anderson, Charles Williams.
Fourth Row—George Nulf, Robert Schopf, Carlyle Bauermeister, Ralph McElroy, Harold Templeton.
Fifth Row—Cleon Reynolds, Joe Sivak, Maynard Lemen, Wayne Ashley, Frank Hedden, Wendell Shulenberg.



Sigma Delta Chi

Sigma Delta Chi, national professional journalistic fraternity, was founded at DePauw in 1909 and established at Butler in 1926. During the past year the organization has been one of the most active on the campus. The annual Blanket Hop, various popularity contests, and a banquet in honor of Edwin V. O'Neal, national president of Sigma Delta Chi are among the activities fostered by the group this year. The chapter also selected each week during the football and basketball seasons the one person who had shown the most school spirit and loyalty. An award was made to one of this group at the close of each schedule.

The Spring Sheet Swirl at the Municipal Gardens topped the spring activities of the organization.

First Row—Evan Walker, president; Robert Boyer, secretary-treasurer; Richard Elrod, Curtis Hunter, Maynard Lemen,
Second Row—George Lloyd, Harold Ross, Joe Thomas, Ralph Walton, Charles Boulog, Richard Fogarty.
Third Row—Harlan Hadley, Edwin Osborne, M. W. Remm, Professors DeForest O'Dell, Douglas Perry, George Harris.
Not on Panel—Blodgett Brennan, Gordon Davis, Jesse Clifford, Fred Howenstine, Perry Tewalt.



Theta Sigma Phi

Alpha Iota chapter of Theta Sigma Phi, woman's national journalistic fraternity, was installed at Butler in March, 1927. The honor of membership is conferred upon women who have shown outstanding ability in journalism by activities on the Collegian staff.

At the spring initiation this year Miss Kathryn Pickett, woman's editor of the Indianapolis Star, Mrs. Dorothy Reynolds Collins, also of the Star staff and Miss Mabel Wheeler, feature writer for the Indianapolis News, were made honorary members of the organization. Four students were pledged shortly after the second semester began: Elizabeth Carr, Rosemary Bretzman, Dorothy Quick and Honor Gregory.

The Matrix table, annual banquet held by each chapter of the fraternity, was presented this year at Butler as Caesar's dinner. Rome was built in a day in the Collegian office and the hostesses, garbed in togas of the Roman State reclined on couches before the laden Caesar's table.

"Dirtum razzum" was led by "Caesar" Robison who also introduced the orator, Mrs. Daphne Alloway McVicker, a Theta Sigma Phi from Columbus, Ohio.

Guests at the banquet included prominent junior and senior women, seven outstanding sophomores, prominent Theta Sig alumnae, Mrs. DeForest O'Dell, faculty sponsor, Dean Evelyn Butler, Mrs. Beulah Brown Fletcher, prominent journalist, and representatives from the chapters at Indiana and DePauw.

The June Day edition of the Collegian is always put out by Theta Sigma Phi.

The pin is a gold Matrix with the Greek letters Theta Sigma Phi inscribed on it. The pledge ribbon is lavender and green, tied around a pen.

First Row—Ruth Robison, president; Maja Brownlee, Eleanor Hadd, Ann Hall.
Second Row—Kathryn Tressel, Martha Vollmer, Beatrice Burgan, Adelaide Reeves.
Absent—Myra Auerbach.



Kappa Tau Alpha

Kappa Tau Alpha is the newest journalistic organization on the campus. It was formally installed at a banquet at the Columbia Club on December 17, 1929, after members had been elected and organization perfected in the spring before. Kappa Tau Alpha is a scholastic fraternity for journalists and is known as "the Phi Beta Kappa of journalism." It was founded at Illinois university and permission for the local chapter was granted in the spring of 1929.

The first members were chosen by the faculty of the journalism department on the basis of excellency in scholarship. Future members are to be elected by the active chapter from those eligible scholastically.

First Row (Left to Right)—Ruth Marie Price, Honor Gregory, Adelaide Reeves, Hilda Lou Carroll, Virginia Seeds, Elizabeth Carr, Ruth Robison.
Second Row—Prof. George Harris, Prof. Norman Buchan, Robert Boyer, Kathryn Tressel, Maynard Lemen, Rosemary Bretzman, Prof. Douglas Perry, Prof. DeForest O'Dell, Evan Walker.



Utes Club

One of the newest groups on the campus was organized this year among men in the sophomore class and adopted the name of Utes Club. The organization is petitioning Skull and Crescent, national honorary fraternity for sophomore men. Members of the Utes Club attended the national convention of Skull and Crescent this year. The convention was held at the University of Illinois, and the Butler group drove to Champaign in a body.

The principal activities of Utes Club this year have been concerned with the initiation of freshmen into the customs and traditions of the university. To this end the sophomore group organized the If Club among the freshmen. From this group the Utes chose the pledges to their organization, who were announced at the sophomore cotillion. The Utes also took charge of the class scrap, which took the form of inter-class games and contests. The ceremonies were held in May this year, instead of in the fall as usual.

Officers are Dick Tyner, president; Frank Jones, vice-president; Tom Butz, secretary, and Maurice Boyd, treasurer.

First Row—Herbert Sweet, Abraham Letiff, Richard Tyner, Ralph Coble, Jesse Pritchett.
Second Row—Lewis Ruffi, Charles Sohl, Maurice Boyd, Herman Brown, William Ogden, Frank Jones.
Third Row—Ralph Brandt, Lyle Withrow, Tom Butts, Jack Ranney, Gustave Douglas, Hugh Rominger, Richard Wolfe.



B. U. S. T. A.

The Butler University Student Teachers Association, organized in 1923, is composed of students in the Education department who have maintained a scholastic average of B— or better. The members of the association do practice teaching in the schools of the city as part of their work in the education department.

Kappa Delta Pi, national educational fraternity, has invited B. U. S. T. A. to submit a petition for a charter from the national organization, and the activities of the association this year have been largely confined to work on the petition. Professor George Roberts of Purdue, a national officer of Kappa Delta Pi, and other nationally known educators have appeared before the association to present talks.

Dorothy Lambert has served as president this year. Reatha Inman is vice-president, Anne Withers, secretary, and Josephine O'Neill, treasurer. Professors Shultz and Richardson of the Education department are sponsors.

*First Row—Armen Ashjian, Dorothy Lambert, Martha Willis, Clarice Ellingwood.
Second Row—Annabelle Parr, Reatha Inman, Nellie Munson, Anne Withers.
Third Row—Beatrice Yates, Prof. Irwin T. Shultz, Josephine O'Neill.*





**REPRESENTATIVE
STUDENTS**

M.A.T.



EVAN WALKER



RUTH ROBISON



CURTIS HUNTER



MADA BROWNLEE



EDWIN OGBORNE



FLORENCE RENNY



DONALD YOUEL



BEATRICE BURGAN

The Representative Students

Realizing the tremendous task of choosing eight upper classmen (four seniors and four juniors) that are predominantly representative of Butler University from the recognized standpoints of service and scholarship, the staff of the 1930 Drift has given this choice to a committee composed of three faculty members and two members of the student body. Those casting votes were Dean Evelyn Butler, Mr. George Schumaker, Miss Corinne Welling, Mr. Joseph Thomas and Miss Martha Vollmer.

It is felt by the committee that these men and women have worked with untiring zeal and endeavor for their ideal of a Greater Butler. In recognition of this fact, the Drift expresses its belief in their worth and their service to the University.

Those given honorable mention were Josephine O'Neill, Virginia Flowers, George Gisler, Betty Jeanne Davis, Ralph Walton, Dorothy Lambert, Ignatius Deinhart and Wendell Shullenberger.

FEATURES



Butler In Motion



Louise Myrick
Fresh. Class



75th Founders Day Banquet
at Claypool Hotel



Blue Key Honorary
Initiation Banquet

FXQ Geneva
Stunt Winner



ΣX Geneva Stunt Winner

"Butler Bluebells"

AS CHOSEN BY
THE ROYAL PHOTOGRAPHIC SOCIETY OF GREAT BRITAIN

AND
Martha Lou Schoener
Prom Queen



Mary Frances Gray



Dione Kerlin



Virginia Moore



Edna Biery



Dorothy Grimes



Marjorie Mullen



Here and There

Pep Session on
Monument Circle
before
Haskell-Indian
-Butler
game



Blue Key
Football Banquet

The Matrix Table
sponsored by
Theta Sigma Phi



Raising Whoopee!

Melting Pot Dance



BXΩ Stunt Winners



Novelty booths at the dance



Honor Day

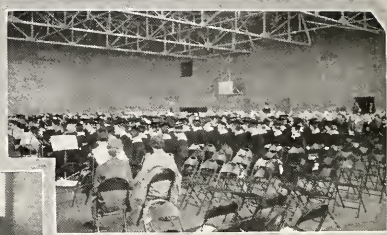

Exercises held in Gym
on May 9th



June Day

Emma Louise Reeves
June Queen



Crowd enjoying
June Day
Festivities



Helen DeVelling
General Chairman
of June Day



Thespis gives June Day drama "As You Like It"



Commencement 1929



Honorary degrees conferred upon
Evans Woolen, Jean Milner
Meridith Nicholson, Cloyd Good-
night, Edwin R. Errett



The
above received
Master Degrees



Seniors on
Parade









Coaching Staff

GEORGE POTSY CLARK

Director of Athletics

George Potsy Clark, a great quarter-back in his college days at the University of Illinois, has in the three years he has been connected with Butler athletic teams placed them in the spotlight of national prominence and respect.

His football elevens have played teams from New York to New Orleans, he has worked long and hard in an honest effort to place the Bulldog athletic plant on a big-time basis. He has made huge strides in building up intramural athletics, attractive schedules for all teams have been arranged, he has in-

roduced and established the student manager system and many other forms of athletic endeavor for the benefit of the Butler students. Potsy is a friend to every loyal Bulldog student and as long as George Potsy Clark continues to guide the destinies of the Blue and White athletic endeavors, Butler can have nothing to look forward to but seeing their school becoming one of the greatest in the Middle West, if not in the entire country.

PAUL D. HINKLE—Head Basketball Coach

Paul "Tony" Hinkle, the wizard basketball mentor of the Bulldogs, who was a star three-letter winning athlete at the University of Chicago before coming to Butler climaxed a most sensational record this year by winning the National Basketball Title, the first time a Mid-Western college quintet has ever been declared National Champs in basketball. "Tony" is Potsy Clark's right hand man and while not coaching his eagers, assists in football, baseball and coaches the golf team.



ROBERT L. NIPPER—Head Freshman Coach

Bob Nipper, Butler '26, starred in three sports while attending the University and now imparts his knowledge to the yearling football, basketball and baseball aspirants.

Nipper has taken many freshman athletes and turned them over to the varsity teams well coached and instructed in the Butler style of play. A man of fine character and personality, Bob is well liked by all the freshmen he comes in contact with on the athletic field.

HERMON PHILLIPS—Varsity Track Coach

Hermom "Flip" Phillips, Butler's greatest track man, who graduated in '27, won the National Collegiate quarter-mile title three consecutive years, something no other college runner has ever done. "Flip" also went with



the Olympic team to Holland as a member of the 400 metre team and returned a point winner for Uncle Sam. Now at Fairview, the former Bulldog track ace shows the Bulldog varsity and freshman thinly-clads how to run and jump. Phillips also teaches physical education.

WILLIAM McClURE—Varsity Football Line Coach

William "Bill" McClure came from Coach Zuppke's Champion Illini football team to coach the Bulldog line this year and much of the credit for the line that held at New York and smashed Loyola of the South goes to Mac. A plugger and worker, McClure was a valuable addition to the Butler football coaching staff.

"WEE WILLIE" MCGILL—Varsity and Freshman Trainer

After spending seventeen years pitching in the Big Leagues, and coaching at Illinois and Northwestern, Wee Willie McGill came to Butler to keep Potsy Clark's athletes in shape, and has done such a good job with his finement and tape that injuries of a serious nature have been few and far between in the Bulldog camp.

RALPH L. HITCH—Graduate Manager of Athletics

Ralph Hitch, Butler '27, handles the publicity for the Bulldog teams and besides doing a thousand and one other jobs around the athletic office manages to score the games, keep records and play godfather to the homeless freshman athletes.

*First Row—George "Potsy" Clark, Paul D. Hinkle, Ralph Hitch.
Second Row—Robert Nipper, Hermon Phillips, William McGill.*



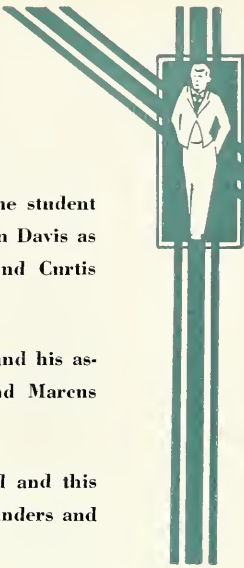
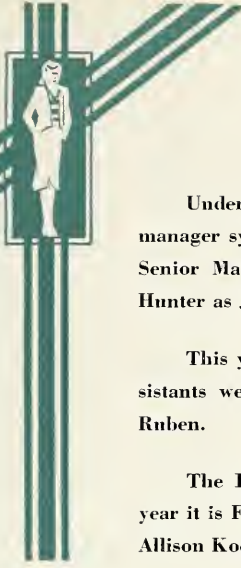

The Student Managers

Under the athletic regime of Coach George Potsy Clark the student manager system in athletics was introduced in 1928 with Gordon Davis as Senior Manager of varsity football, assisted by John Eaton and Curtis Hunter as Junior Managers.

This year the senior football manager was Curtis Hunter, and his assistants were Tom Henderson, John Newby, Robert Hulse, and Marcus Ruben.

The 1928 varsity basketball manager was George C. Lloyd and this year it is Freddy Howenstine who has as his assistants, Frank Sanders and Allison Koelling.

Don Youel is the varsity track student manager; his assistant is William Guyton and Bob Steger is the student manager of intermural athletics.

The duties of the student manager are many and varied, he is responsible for all equipment both on the practice field and at games, he must keep all spectators off the field, look after the welfare of the Bulldogs and visiting teams, be able to tape and bandage, and many other sundry details.

The senior manager in way of remuneration receives a varsity sweater and manager's letter, makes all trips with the team and is directly responsible to the coach.

A committee composed of Gordon Davis, George Lloyd, Curtis Hunter and Harlan Hadley are now working on a set of rules and regulations for the Butler managers of the future. The rules will be modeled from information gathered from the student manager plan at Big Nine schools, and Eastern and Western colleges.



Cheer Leaders

Those loyal friends of Butler who attended the football and basketball games this year know that Butler students can and will yell. This year the student section displayed more pep and enthusiasm than ever before and the success of the howling and yelling team backers was due to the excellent ability of the Blue and White cheer-leaders.

Howard Ely, as captain, and Howard Crise, Maurice Boyd and George Lehman as assistants, were always there to help start the old Butler war song going or lead a yell and chant. They gave their best at Chicago, Greencastle, on the Monument steps, the Indiana Theater, in the Bowl and at the fieldhouse and all the pep sessions. So to the yell leader and his rambling, tumbling, peppy assistants we take our hats off as a live wire aggregation of spirit and noise makers. And ask the team if that doesn't help.





The Gridiron

(By GORDON DAVIS, Sports Editor)

The 1929 football season saw the Butler Bulldogs gain nation-wide recognition and respect in the athletic world by their playing ability against teams of the highest caliber in the East, the Middle West and the South. Coach George Potsy Clark's moleskin wearers played before more people than any other Bulldog eleven ever has. The team played in New York and Chicago, and in their own new Bowl met teams from New Orleans, La., and Lawrence, Kansas, in intersectional frays.

On the record of victories and defeats the Clarkmen broke even, winning four games and losing four. The Bulldogs triumphed over their time honored rivals, Wabash and DePauw, with comparative ease, in the season's opening encounter, the strong Illinois Wesleyan griders were turned back, and Thanksgiving day saw the Clark machine reach its greatest height of the season when a powerful backfield combined with a charging line to smother the Loyola eleven of New Orleans.

Haskell Indians, New York University and James Millikin gained decisions over Butler by one touchdown margins while Dick Hanley's powerful Northwestern Wildcats trimmed the Blue and White cleat wearers 13-0 in their second game of the schedule. In both the Haskell Indian and James Millikin games the men under Capt. Hosier outrushed their opponents in yardage and made more first downs, but nevertheless lost in the score column.

Several of Coach Potsy's warriors received favorable comment throughout the season for their outstanding ability on the chalk lines, both from the press and the stands. In the backfield the plunging, ripping "Curly"



1929 VARSITY SQUAD

Sitting, Left to Right—Reynolds, Heddon, Watford, Chadd, Maney, Sibbitt, Yeazel, Bauermeister, Johnson, Ruffli, Herschberger.

Kneeling, Left to Right—Broek, Royce, Schopf, Booz, Jarrett, Captain Hosier, Puett, McCarthy, Walsh, Crosby, Worth, Hinchman.

Standing, Left to Right—Assist. Coach Hinkle, Trainer McGill, Student Manager Hunter, Natzger, Wolfe, Templeton, Allen, Fredenberger, Lowe, Collins, Cozad, Strahl, Fair, Butz, Cavosie, Graduate Manager Hitch and Coach Clark.





Hinchman, the triple-threat artist John Cavosie, the elusive Bobby Jarrett and the hard blocking Capt. Hosier were always there giving their best for the team. The unsung heroes of the gridiron game, the linesmen, who made possible the backs long runs were, Jack Walsh and Bob Schopf at the tackles, who always got their men, Fran Roysie, an all-state end and one of the best pass receivers in the game, Jim Puett, defensive center par-excellence and Lewis Ruffli, fighting sophomore guard.

While, perhaps, these players gained more public recognition than their team mates it was that everlasting Bulldog fight and team play that made that extra yard when needed or held in the shadows of their goal posts, that carried the Blue and White eleven through a schedule with no soft spots on it.

BUTLER, 13—ILLINOIS WESLEYAN, 9

On the last Saturday in September the Clark-coached Butler Bulldogs made their first appearance of the season in the Bowl when they matched punts and passes with the Illinois Wesleyan aggregation.

The Wesleyan team presented a fast charging veteran line but they could not keep "Curly" Hinchman from making the first touchdown of the season early in the first quarter on an off tackle smash.

Capt. Hosier, Cavosie, Hinchman and Booz smashed off guard and tackle and around the ends for 13 first downs and 13 points for the afternoon's work while Prossie, Miller and Bodman scored a touchdown and place kick for the Wesleyan eleven. The hot afternoon found the linesmen working under a hard handicap, but Crosby, Fredenberg, Puett and McCarthy turned in stellar exhibitions of tackling and blocking.

BUTLER, 0—NORTHWESTERN, 13

The Bulldogs met their first defeat of the season at Dyche stadium before 40,000 spectators when a full strength Northwestern team with Hank Bruder, star halfback leading the attack and scoring all of the Hanley team's points outrushed their lighter opponents, the Bulldogs. However, though outscored the Bulldogs were not outfought and time again Jack Walsh and Frank Hedden broke through the heavy Purple forward wall to down a Wildcat back in his tracks. Lon Watford who took "Curly" Hinchman's place at fullback when the latter was hurt early in the second quarter played a plucky game stopping many a drive with his hard tackles.

Bruder crashed over for Northwestern's first touchdown, but Griffin's kick was wide. The half ended soon after with Northwestern leading 6-0.

Led by Moore, Hanley and Bruder, the Purple backs reeled off three first downs in rapid succession in the third quarter, and behind perfect interference on a triple pass play Bruder crossed the Bulldog goal for the second time and added the extra point.

Cavosie's punting, several of his boots carrying over sixty-five yards and his passing were the high lights of the Butler offense, while Roysie, Puett, Walsh, Hedden and Crosby did yeoman work in the line. While the Bulldogs made only three first downs the Wildcats claimed only four more.

BUTLER, 6—HASKELL INDIANS, 13

Home-coming Day found the Clarkmen entertaining the colorful Haskell Indians' eleven. The Bulldogs, handicapped by the loss of Booz and Hinchman who were on the sidelines from injuries received in the Northwestern setto, went down to defeat 13-6 after putting up a glorious comeback drive in the second half.

Led by Capt. Louis Weller, one of the most elusive backs ever seen in the Bowl, and Wilson Charles, husky fullback, the Redskins on long runs by Weller and line smashes by Charles pushed over a touchdown in the first quarter. A pass over the goal to the fleet Weller gave the Dietz coached team another six points in the second quarter.



Booz downed after
a 30 yd. gain



Bob Schopf

The Bulldog gridders came back in the second half to push the Indians all over the field. Led by Cavosie, Jarrett, Allen and Royse the Blue soon shoved over a touchdown.

Breaks at critical points kept Butler from scoring again, but the Bulldogs gained 174 yards to Haskell's 131 yards and also made more first downs. In the second half Butler's line outcharged the Indians on every play and Walsh, Hedden, Schopf and Puett opened huge holes for their backs.

BUTLER, 6—NEW YORK UNIVERSITY, 13

Playing before a crowd of 25,000 football fans Coach Clark's eleven dropped a sensational battle to New York University, 13-6, in the huge Yankee stadium at New York.

The play of the Blue and White forward wall was the best of the year. Four times the Bulldog linemen stopped the New York backs when a few feet would have meant a touchdown. Puett and Royse were towers



Fran Royce



Captain Maurice Hosier



John Cavosie



Royse recovers
a fumble

of strength in the play of the line, while Jack Walsh made one of the most sensational tackles of the game.

Hinchman and Booz were forced from the game early in the first quarter with injuries, but Hosier and Cavosie carried on. Cavosie's passing and kicking and Hosier's great defensive play were outstanding.

BUTLER, 13—DEPAUW, 0

Playing at Greencastle in a sea of mud Butler's fighting mad eleven, minus the services of four regulars defeated their old rivals, DePauw, 13-0 with straight football tactics. Gaining 281 yards to the Tiger's 84 by rushing and chalking up 17 first downs to 6 for their opponents the Clarkmen were never in danger.

Lon Watford, reserve fullback, who had replaced the injured Hinchman, was the Watford of two years ago, smashing over for both touchdowns and making tackles all over the field. Brock and Puett in the line and Reynolds, Hosier, and Yeazel as backs turned in



George Naftzger



Jim Puett



Frank Hedden



George Fredenberger



An attempted
pass

good performances at their respective positions. Blake at fullback, Van Ripper and Hogan, flashy halfbacks, were the Methodist shining lights.

BUTLER, 14—WABASH, 0

The Bulldogs defeated their second Indiana foe, Wabash 14-0, to give them a clean slate over their ancient and time honored rivals, DePauw and Wabash.

The Cavemen presented a stubborn line and an elusive back in Weist, who gave the Butler ends trouble all afternoon. However when "Curly" Hinchman is right, no team can stop him and the Greenfield lad smashed the Little Giant forward wall time and again to help the Clarkmen outrush the Crawfordsville eleven 220 yds. to 96 yds. The Bulldogs also doubled the Wabash team in number of first downs made. Though Royce and McCarthy were on the side lines. Wolfe, Puett, Schopf, and Walsh carried on in the line to make it a perfect day for the Bulldog rooters.



Bill McCarthy



Speed Allen



Curly Hinchman



Lon Wattard



BUTLER, 0—JAMES MILLIKIN, 6

On a heavy muddy field the Bulldogs lost to the Millikin eleven of the Illinois Little Nineteen Conference, 6-0, when Corbett, half back, passed to his left end, Arnett, early in the second quarter. The ball was on the eighteen yard line when the pass was made and had followed Millikin's recovery of a fumbled punt by the Butler safety man.

The Bulldogs started off like world beaters in the first quarter but after rushing the pigskin to the ten yard line, they wilted and Millikin outplayed the Bulldogs the rest of the game. Royce's punting with Hinchman's off tackle smashes were the shining lights of the Butler offense which netted eight first downs to Millikin's six.

For the visitors, the work of Corbett, Vise, Hankins and Heidenger in their backfield stood out.

BUTLER, 33—LOYOLA, 13

Thanksgiving day saw an inspired Bulldog line and

Curly hits
the line



Lewis Ruffli



Jack Walsh



Jude Strahl



Kenneth Brock



**Hinchman scores
over Wabash**

backfield play in perfect unison to smash Loyola of New Orleans, conquerors of the Haskell Indians, by a 33-13 decision.

The Blue and White backs behind perfect interference smashed the Dixie team's line for yardage whenever called upon. Hinchman crashed over for two touchdowns; Cavosie after several beautiful long runs, scored two touchdowns and Royse hit right tackle for the fifth Bulldog six-spot. Jarrett made a sensational 43 yard return to a punt just before the end of the first half.

Walsh, at tackle, played the best game of his career on the ice-coated field and was ably assisted by Brock, Strahl, McCarthy and Schopf. Capt. Hosier directed his team well and led the interference with deadly effect.

The Wolf Pack scored their thirteen points in the first period when they unleashed a fast passing attack,



Willard Worth



Cleon Reynolds



Kenneth Boopz



Bob Jarrett



Lopez to Faunin, for many yards and their thirteen points.

The game marked the climax of the grid careers of eight Bulldog players, Capt. Maurice Hosier, Francis Royce, George Fredenberger, Alonzo Watford, Howard Crosby, Robert Maney, Willard Worth and George Naftzger.

Letters were awarded the following: Capt. Maurice Hosier, George Naftzger, Alonzo Watford, Francis Royce, Willard Worth, George Fredenberger, Howard Crosby, James Puett, William McCarthy, James Strahl, Edwin Allen, John Cavosie, Cleon Reynolds, John Walsh, Robert Schopf, Carlyle Bauermeister, Frank Hedden, Lewis Rufu, Richard Wolfe, Robert Jarrett, and Ray Brock.

The minor letter awards were to: Robert Fair, Kenneth Booz, Francis Yeazel, and Curtis Hunter, student manager.

Jim Puett
stops him



Crawford Yeazel

Allen goes
around end



Freshman Football

When Coach Robert Nipper issued his call for freshmen gridiron candidates for the 1929 Bullpup eleven he was greeted by a squad of over half a hundred of the most likely looking future All-Americans that has been seen on the Bulldog practice gridiron in several years. The squad had weight, height and speed, and proved they knew football.

Under Coach Nipper's able direction the rhine eleven was molded into a smooth-working machine. The first year team played two games, losing their first encounter to the University of Louisville Yearlings in the Bowl by a 20 to 13 decision. Their second and final game saw the Nippermen run, plunge and pass to an 8-0 victory over the Varsity in the annual Varsity-Frosh conflict.

In the Louisville game the Southerners were behind by a touchdown until the last four minutes of play when they cut loose with a bewildering pass attack to clinch the game. The play of Captain Polizzotto, who scored all of the Bullpup points, Raber's defensive work, and Norris, Conrad and Kennerk in the line, were the Nipper team's best bets. The Cardinal stars were Payne, Boardman and Goldstein.

The frosh eleven finished the season in fine style when they thumped the Varsity 8-0. In this game of give and take, the all-around play of Raber, at fullback, Polizzotto at quarter, and Elser, Forbes, Norris, Mecum and Zimmerman in the forward wall was too much for their big brothers, the Varsity.

Several players on Coach Nipper's squad will prove of varsity caliber next fall and will give some regulars a tussle for their berths. They are Captain Polizzotto, Raber, Ennis, Skinner and Compton, backs; and English, Elser, Forbes, Mecum, Zepesi, Jefferies, Norris and Conrad, linesmen.

First Row (Left to Right)—Klein, Polizzotto, White, Campbell, Raber, Mueller, Skinner, Marsh, C. Zimmerman, Fellmy, Cruse.

Second Row—Conrad, Ennis, Sullivan, Mecum, Sjepesi, Ressler, Morrison, Kennerk, Makinney, Chickendantz, Norris.

Third Row—Coach Robert Nipper, Student Manager Henderson, Graduate Manager Ralph Hitch, Horn, Forbes, Elser, Wachnitz, Freeman, Compton, Pruffitt, English, Ledder, Eynatten, J. Zimmerman, Assistant Coach "Fuzz" Hungate, Oravets.





**Coach Tony Hinkle's
1928-29
National Champions**



**The Veteran Athletes
of Philadelphia
Trophy**



**Front row-Hosier, Fromuth, White, Chandler, Caskey
2nd row-M^cGill, Christopher, Allen, Hildebrand,
Reynolds, Nipper.
3rd row-Lloyd, Hinkle, Bugg, Hitch, Chadd**

Varsity Basketball

Butler's basketball team took a rocky road last season, but were successful in winning twelve games out of nineteen played. A check over the victories shows quintets of such national repute as Purdue, Big Ten champions, Illinois, Chicago, Montana State, the only other team which defeated the Boiler Makers, Vanderbilt and Nebraska. Three state rivals, DePauw, Wabash, and Danville, fell before coach Hinkle's netters.

Early in December coach Hinkle started to build his 1930 net machine from a crew of thirty varsity candidates. He had five veterans, Capt. Hildebrand, Hosier, Allen, and Christopher, seniors, and Reynolds, a junior. The rest were sophomores. After working hard for two weeks, the squad opened the season with Manchester and N. A. G. U. in a double header at the fieldhouse. Manchester was unable to control Oral Hildebrand, who led the Blue to a 53-22 walkaway. The reserves won their contest from Normal, 20-17.

Purdue was expected to walk over Butler when Piggy Lambert brought his squad here for the first holiday game. The thrilling game of the previous year which Butler had annexed by one point was a bitter draught for the Boilermakers. Purdue followers looked to "Stretch" Murphy, who had been so ably taken care of the year before by Bill Bugg. But a combination of Hildebrand, Allen, Christopher, Hosier and Tackett completely baffled the visitors in a fast game. While Hildebrand, Allen and Christopher were busy boosting Butler's tally, Hosier and Tackett tightened their defense about the Blue and White basket. Tackett's great floor game held Murphy to three points, all scored from the foul circle. The final score was 36-29, Butler.

First Row, Left to Right—Howard Chadd, Hubert Hinchman, Marshall Christopher, Oral Hildebrand, Wilbur Allen, Marshall Tackett, Lyle Withrow.

Second Row—Gordon Arbaeke, Lefty Evans, Maurice Hosier, Cleon Reynolds, Richard Wolfe, Stanley Morgan.

Third Row—Nipper, Fred Howenstine, Student Manager; Gale Collins, William Haslet, Hitch, McGill and Coach Paul Hinkle.





Capt.
Oral Hildebrand

Montana State's Bobcats, champions of the Rocky Mountain Conference, were next to bow. They had an offensive team and could not catch the swing of Butler's delayed offensive. The 49-32 victory for Butler was marked by the brilliance of Thomson, spectacular Montana center.

The Bulldogs continued their holiday spree by trimming Vanderbilt university, 39-14. The southerners had a heavier team, but could not match the shiftiness of the Butler stars.

By this time sport critics throughout the country looked to Butler as leader of the Hoosier net crop. But they overlooked a smaller team—Danville Normal. The Hinklemen went to Danville confident and determined. They had every right to be. But coach Russell Cook's team, led



Babe Cristopher



Wilbur Allen



Maurice Hosier



by the Reeves brothers, had been scouting Butler in the previous four games. They had their surprise package ready, and it turned out to be a bombshell. The score was 40-16, but that mattered little. It was the first defeat, and it hurt.

Butler took revenge in the four games that followed by downing Nebraska, Illinois, Chicago and Wabash. Then came another road disaster at Franklin. A week later Danville came to the field-house and eight thousand people watched Butler break Central Normal's string of victories. De-Pauw took a trimming the following Saturday in their own gym.

Loyola University of Chicago sent an all-star club, undefeated for two years, to Indianapolis. They gave an exhibition of some fine basketball,



Marshall Tacket



Lefty Evans



Curly Hinchman



Howard Chadd



Dick Wolfe

playing Butler hard under the basket to win 22-14. Their flashy center, Murphy, was the best ball player who appeared on the home floor this year. Evansville did not furnish much opposition and gave Hildebrand and Hosier their last chance to perform.

Here is where the detour started. Ineligibility, sickness, and graduation cut Capt. Hildebrand, Hosier, and Wolfe from the squad. This happened the day before the Wabash game, and the visit to Crawfordsville brought a 16-14 defeat. Notre Dame outplayed Butler on the following Friday, but a trip to Earlham was successful. Returning to Notre Dame the Bulldogs were again defeated. Franklin closed the season by dropping the Hinklemen.



Lyle Withrow



Cleon Reynolds



Roger Anderson

At the annual basketball banquet held in the Indianapolis Athletic Club, Coach Hinkle gave a diagnosis of Butler's weakness. Had there been more individual cleverness, and more offensive strength, the season might have ended differently. However, the year brought recognition from the Veteran Athletes Association of Philadelphia. This organization awarded Butler the National Championship in basketball for 1929, an honor which will never be surpassed by any Blue athletic team.

Letter awards announced at the banquet were given to Maurice Hosier, Marshall Christopher, Wilbur Allen, seniors; Cleon Reynolds, junior; Marshall Tackett and Lyle Withrow, sophomores. Hubert Hinchman and Howard Chadd received minor awards.

SEASON BASKETBALL STATISTICS

	GP	FG	FT	TFA	TP
Hildebrand	14	75	36	56	186
Christopher	19	50	39	66	139
Allen	19	32	26	33	90
Hosier	14	17	7	19	41
Tackett	19	12	11	20	35
Reynolds	17	10	6	12	26
Hinchman	15	7	7	19	21
Withrow	11	8	5	8	21
Evans	6	7	6	10	20
Wolfe	12	9	2	7	20
Chadd	16	1	3	6	5
	<hr/> 19	<hr/> 228	<hr/> 148	<hr/> 256	<hr/> 604



Freshman Basketball

While storm clouds threatened the varsity, Coach Bob Nipper's freshman basketball team found smoother sailing. They won all four of their games played by comfortable margins, trouncing Louisville 27-12 here, and 32-11 there; pounced upon State Normal at the fieldhouse for a 40-23 victory, and left DePauw a lasting souvenir by collecting 39 points to the Methodists' 16.

As usual, an almost unwieldy squad answered Nipper's first call issued in December. Out of the forty-odd men who anticipated wearing numerals, only twelve were to receive this distinction. Nipper soon cut the squad to fifteen after giving everyone a trial.

Individual cleverness lacking on the varsity was an asset to the rhinie netmen. Among the former high school stars whom Hinkle will probably use in the next three years are: Earl Elser and Sam Polizotto, Gary; Ephriam Schreiber, Greensburg, and Jack Hill, Bert Davis and Ben Parrish, Technical.

1933 numerals were awarded to the following for their services: Harry Chickadantz, Ephriam Schreiber, Sam Polizotto, Earl Elser, Bert Davis, Jack Gulling, Chas. Molyneaux, Jack Hill, Ben Parrish, Searle Proffitt, Allen Bailey, Ray Miller, and Allison Koelling, student manager.

First Row, Left to Right—Charles Molyneaux, Bert Davis, Ben Parrish, Ray Miller, Allen Bailey.

Second Row—Albert Middlewoigh, Jack Gulling, Jack Hill, Johnny Ciek, Searle Proffitt.

Third Row—Coach Robert Nipper, Trainer William McGill, Harry Chickadantz, Ephriam Schreiber, Allison Koelling, Freshman Manager.





INTRILLER

TRACK



1930 TRACK TEAM

Track

Butler gained national recognition during the late winter and early spring months of 1930 as the swift heels of Bulldog trackmen kicked up cinder dust at prominent relay carnivals held in the north, south, east, and west. Coach Hermon Phillips had worked for three years to produce a team equal to the famous 1925 squad.

The indoor season was opened on February 1st with a dual meet between Butler and Notre Dame at South Bend. In this meet Bert Nelson, sensational sophomore star, broke the world's indoor record of 6 feet 6 $\frac{1}{4}$ inches held by Harold Osborne and established in 1922. On his third attempt Nelson cleared the bar at 6 feet 6 $\frac{3}{4}$ with inches to spare. The medley relay team composed of Capt. Joe Sivak, Ray Urbain, Berwyn Jones and Edwin Allen established a new gym record of 8:20 2-5.

On the following week-end Coach Phillips accompanied Sivak, Nelson, and Jones to New York where they made their eastern debut. Sivak placed third in the John Wanamaker Mile behind Ray Conger, I. A. C. star, and Orville Martin, Purdue flash. Nelson defeated Bob King, 1928 Olympic

champion, with a leap of 6 feet 4 inches. Jones failed to place in the two mile run.

On March 15th the team trekked to Champaign to compete in the Illinois Relays against the leading universities in the middle west. The medley relay team finished second behind Marquette. Sivak came from behind running the best mile of his career in 4:16. Bert Nelson won the high jump with a jump of 6 feet 5 inches, defeating Shelby of Oklahoma, Shaw of Wisconsin and other celebrities. Lloyd Stearns, versatile sophomore athlete, placed seventh in the all-around championships. Barney Berlinger, of Pennsylvania, established a new record in this event.

The improvement shown by the relay teams warranted a trip to the Texas Relays at Austin and Dallas, March 28th and 29th. This is the first time since 1925 that the Blue have been represented in the famous relays of the Southwest. Coach Phillips took Sivak, Allen, Jones, Urbain, Kistler, and Nelson to the carnival. The four mile relay team, made up of Sivak, Jones, Kistler and Urbain, scored a double victory, defeating Wisconsin, Nebraska, Texas, and Oklahoma. As a reward for their performances, the victors brought home two beautiful placques. Nelson won the high jump at Southern Methodist University in Dallas when he jumped 6 feet 4 inches.

April 5th was the inaugural date of the new quartermile oval behind the field house. Butler celebrated this event by emerging victorious in a



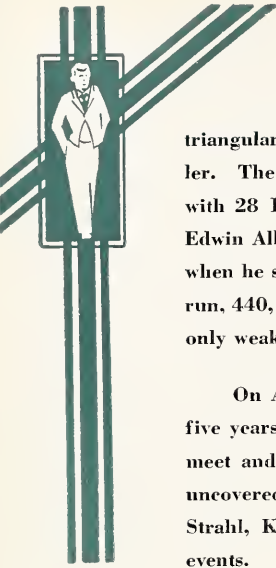



triangular meet between Indiana Central, Indiana State Teachers, and Butler. The Bulldogs piled up 84 points, while Indiana Central was second with 28 1-3, and Indiana State Teachers third with 21 2-3. In this meet Edwin Allen established a record which will probably stand for some time when he stepped the century in :9.8. The team collected firsts in the mile run, 440, two mile, low hurdles, high jump, 220, and 100 yard dash. Their only weak spot seemed to be in the pole vault.

On April 12th Butler defeated Earlham College for the first time in five years by a 78½ to 39½ margin. The Bulldogs had trained for this meet and were well fortified in all events. In this meet a new star was uncovered when Hubert Hinchman broad jumped 22 feet 2 inches. Jude Strahl, Kenneth Booz and Lloyd Stearns were outstanding in the field events.

April 26th saw the Bulldogs represented at the twenty-first annual Drake Relays held at Des Moines, (Ia.) The medley team placed third while the four mile relay team was second, again trailing Marquette. The winners set up a new Drake record of 18:06 2-5ths for the four mile jaunt. On the same day the remainder of the team had an engagement with





N. A. G. U. at the Fairview oval. The Blue tracksters found little difficulty in overcoming the gymnasts 89-37. Lloyd Stearns and Jude Strahl tied for high point honors, each gathering 16 markers. Eugene Kniseley and Ray Brock, who had been running one-two all season, again scored in the low hurdles.

Following the Drake Relays, the team represented Butler at the Ohio Relays, the Little State Meet which was held here for the first time, the State Meet at Notre Dame, Central Intercollegiate at Marquette, and the National Intercollegiates at Chicago.

Butler's prospects for a successful season next year are exceptionally bright as none of the varsity men graduate, and the team will be greatly strengthened by several freshman stars.

Rhiney thinly clads who will probably get their share of limelight next year are Earl Elser, Ralph Mecum, Chester Meinert, Bob Crawford, Steve Hadley, and William Reeves.

Donald Youel, a junior, managed the varsity cinder squad throughout the season. Ed Horner and Thad Schoen managed the freshmen.





*Records established this spring on the new Butler oval are as follows:

100 Yard Dash.....	Allen (Butler)	9.8	
220 Yard Dash.....	Allen (Butler)	22.	1-5
440 Yard Dash.....	Sivak (Butler)	52.	
880 Yard Run.....	Sivak (Butler)	2.05	
Mile Run	Urbain (Butler)	4.38	1-5
Two Mile Run.....	Jones (Butler)	10.11	2-5
Low Hurdles—220 Yard.....	Wall (Earlham)	25.	4-5
High Hurdles—120 Yard.....	Wall (Earlham)	16.	
Shot	Reynolds (Ind. State)	38 feet, 2 1-2 in.	
Discus	Booz (Butler)	110 feet	
Javelin	Rider (Ind. Cent.)	164 feet, 1 in.	
High Jump.....	Nelson (Butler)	6 feet, 4 in.	
Broad Jump.....	Hinchman (Butler)	22 feet, 2 5-8 in.	
Pole Vault.....	Stanton (Earlham)	11 feet	
Mile Relay.....	Allen, Kniseley, } Brock, Sivak } Butler	3:36.8	

*Prior to Little State meet held here May 10, 1930.



TRACK SCHEDULE

- Feb. 1Notre Dame, dual, there.
- Feb. 8Millrose Games, New York City.
- Mar. 7-8Central Intercollegiates, at South Bend.
- Mar. 12K. of C. Games, at New York.
- Mar. 15Illinois Relays, at Champaign.
- Mar. 28-29Texas Relays, at Austin and Dallas.
- Apr. 5Indiana Central, Indiana State Normal, Butler tri-
angular, here.
- Apr. 12Earlham, dual, here.
- Apr. 26Drake Relays, at Des Moines.
- May 3Ohio Relays, at Columbus.
- May 10Little State Meet, here.
- May 17State Meet, at Notre Dame.
- May 24Central Intercollegiates, at Milwaukee.
- June 6-7National Intercollegiates, at Chicago.







First Row (Left to Right)—Russell Townsend, Robert Blackburn, Charles Sahl, Ralph Brandt, Robert Butterworth, Ralph Walton, Crawford Yeazel.

Second Row—Allen Bailey, Robert Behrman, Haelan Hadley, John McCreary, Nish Dienhart, Alonzo McClain, Robert Boesinger.

Third Row—Ralph Meenum, Edward Bolen, Richard Tyner, George Edward Winkleman, Norman Hanna, George Horst.

Fourth Row—George Fredenberger, Joseph Sullivan, Thomas Hardy, William Roth, Charles Bishop.

Intramural Football

For the fifth successive year Phi Delta Theta captured the football championship after a hard fight. To reach the final games the Phi Deltas defeated Lambda Chi Alpha, Delta Tau Delta and Tau Kappa Tau.

Lambda Chi played a tie game with the Phi Deltas with the score 0 to 0 but when the two teams met again the Phi Deltas won a 19 to 0 victory. The Deltas were easily defeated by a score of 20 to 0. The Phi Delt back-field men ran all over the place in scoring a 25 to 0 victory over the Tau Kappa Taus.

It took two games for the Phi Deltas to show their superiority to the Sigma Chi eleven. The first game was a hotly contested affair which ended in a 0 to 0 tie. In the second fray Phi Delta Theta won a close victory by a 6 to 0 score, to win the intramural championship. The winners

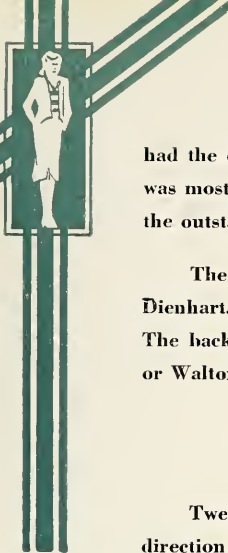

had the distinction of not being scored upon for the entire season which was most noteworthy. Charles Sohl, George Cecil and Ralph Walton were the outstanding ball carriers for the Phi Deltas.

The winning team was composed of Kemper and Wilde, ends; Brandt, Dienhart, tackles; Winkleman, Butterworth, guards; and Baxter, center. The backfield was composed of Cecil or King at quarter, Myers, Geisert or Walton at half with Sohl at full back.

Intramural Basketball

Twelve basketball teams carried on a six-weeks campaign under the direction of Robert Nipper and Robert Steger for the intramural basketball championship and 1000 points toward the intramural sports plaque.

The teams were divided into two leagues, and the winners in each league met to decide first and second place, while the second place winners in each league met to decide third place. Phi Delta Theta, winner in League No. 2, defeated Delta Tau Delta for first place and 1,000 points. Delta Tau Delta received 500 points and Delta Alpha Pi, second place winner in League No. 1, defeated Lambda Chi Alpha for third place and 250 points.

To reach the final game, Phi Delta Theta defeated Lambda Chi Alpha, Ulens, Utes, Tau Kappa Tau and Chi Rho Zeta, all entrants in League No. 2. Delta Tau Delta had previously defeated Delta Alpha Pi, Sigma Nu, Sigma Chi, Kappa Delta Rho and the College of Religion.

The final game was hotly contested, and featured by close guarding. The score at the half was 5 all, and the Phi Deltas only pulled away in the last few minutes to win by 16 to 10. Booz of the Phi Deltas was the high point man and outstanding player. Six of the ten points made by the Deltas were scored from the free throw line.

The contest for third place was marred by Lambda Chi's inability to hit the basket. Play was exceedingly fast, and the final score was 21 to 12. Smith of Lambda Chi Alpha kept his team in the running.



In the final reckoning, Phi Delta Theta was credited with six victories and no defeats, Delta Tau Delta with five wins against one defeat, and Delta Alpha Pi with five wins and two losses.

The season standing in the two leagues was as follows:

LEAGUE No. 1		LEAGUE No. 2			
	W.	L.			
Delta Tau Delta.....	5	0	Phi Delta Theta.....	5	0
Delta Alpha Pi.....	4	2	Lambda Chi Alpha.....	4	1
Sigma Nu	3	3	Ulen	2	3
Sigma Chi	2	3	Utes	1	4
Kappa Delta Rho.....	0	4	Tau Kappa Tau.....	1	4
College of Religion.....	0	4	Chi Rho Zeta.....	0	5

High scorers in the leagues were:

LEAGUE No. 1		LEAGUE No. 2	
Horst, Phi Delta Theta.....	29	Ely, Sigma Nu.....	25
Lankford, Ulen	23	Meinert, Delta Tau Delta.....	24
Smith, Lambda Chi Alpha.....	26	Abbott, Sigma Nu.....	24
Bingman, Lambda Chi Alpha.....	21	Hutzell, Delta Alpha Pi.....	19
Tope, Tau Kappa Tau.....	19	Somers, Delta Tau Delta.....	19
Wacknitz, Lambda Chi Alpha.....	16	Clark, College of Religion.....	15
Booz, Phi Delta Theta.....	13	R. Ball, Delta Alpha Pi.....	13
Eggert, Tau Kappa Tau.....	12	Estep, Delta Alpha Pi.....	11
Nevins, Lambda Chi Alpha.....	12	White, Delta Tau Delta.....	11
Hufford, Lambda Chi Alpha.....	11	Hughes, Kappa Delta Rho.....	10
Sohl, Phi Delta Theta.....	11		
Greenburg, Tau Kappa Tau.....	11		

THE BUTLER SWIMMING POOL

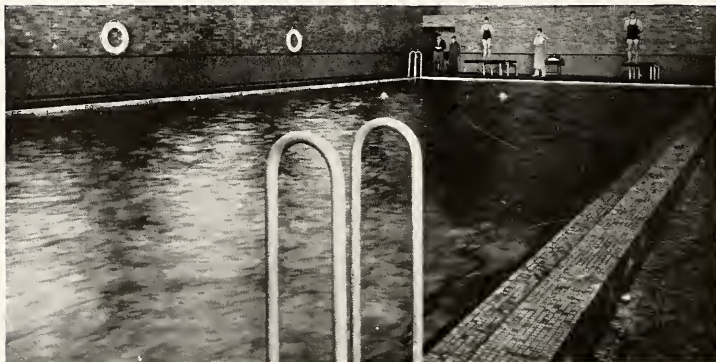





MISS LOUISE SCHULMEYER



MISS SUSIE HARMON

Women's Athletics

Under the guidance of Miss Louise Schulmeyer and her assistant, Miss Susie Harmon, women's athletics have increased in popularity and value this year.

The new athletic plant at Fairview, which wasn't completed until the second semester last year, was ready for immediate use with its excellent gymnastic facilities at the beginning of the fall semester.

A varied group of sports was offered during the year. Swimming, volleyball, apparatus and floorwork were given in the fall; with basketball clogging and advanced gym coming in the winter. Spring brings baseball, archery, riflery, tennis and track.

A class in basketball technique was offered this year for those interested in bettering their game as well as for those who wanted to learn to play.

Swimming although not compulsory proved to be quite a popular sport with the coeds throughout the year. Classes were held for beginners, intermediates and advanced swimmers, and a life saving class was conducted for those interested in passing their senior life saving test. Mrs. Fred Roadcap was swimming instructor and Ruth Pahud acted as student assistant and life guard. A system of points was worked out so that when a student showed improvement, she was given points the number depending upon which class swimmer she was.

WOMAN'S ATHLETIC ASSOCIATION

The Woman's Athletic Association at Butler was founded for the purpose of promoting a higher efficiency among the women of the university by fostering an interest in the Physical Education Department and to promote school spirit and fellowship. The chapter here is affiliated with the national organization of W. A. A.

Before any girl is eligible to have her name brought up for membership, she must be enrolled in the department, if an underclassman or if a junior or senior she must have her required number of credits in gym, and she must have earned fifty points according to the point system of the association. To remain a member she must gain fifty additional points each semester. In this way the members are compelled to take part in some sport to retain membership. Points are given for participation on class and varsity teams in the various seasonal sports, high point girl and runner up in the track meet, final and semi-final winner of tennis tournament, taking extra hours of gym, swimming achievements and for hiking.

Each year the Schulmeyer basketball cup is awarded at the end of the inter-sorority basketball series which W. A. A. sponsors, to the team with the highest average. Kappa Alpha Theta, with a perfect record in this season's games, was awarded permanent possession of the cup by winning it for the third successive year. Delta Gamma placed second in this season's trophy race with only one defeat.



ASSOCIATION MEMBERS

A tennis tournament, which is open to any girl in school desiring to enter, is held late in the spring. The tourney had not yet gotten under way when the Drift went to press.

Awards are made annually on June Day. A sweater is given to girls who have acquired one thousand points, and a monogram to those with a total of seven hundred points. This year only three girls succeeded in getting the required number of points. Ruth Robison, senior, received the sweater award, Ereil Askren, senior, a monogram and Constance Glover, junior, a monogram.

OFFICERS OF W. A. A.

Ruth Robison, president; Ereil Askren, treasurer; Constance Glover, secretary.



Monogram Girls



Ercil Askren



Connie Glover



Bobbie Robinson



ΔΓ Basketball Runners-up



Going up



Hang your clothes on a hickory limb



Hold that Pose!



Theta Basketball Winners



Taking Aim

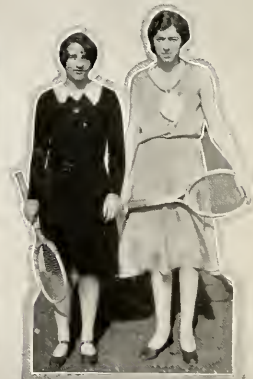

Muriel Adams-Mary Krull



TRILLER

ORGANIZATIONS

Interfraternity Council

Two representatives from each large campus fraternity make up the Interfraternity Council, which has as its purpose the maintenance of harmony among the component organizations. Regulation of intramural sports and the administration of extra-curricular and social activities are among the functions of the council.

Representation is limited to national fraternities and locals with a membership of twenty-five or more. The meetings are held weekly at the various chapter houses. Various social affairs for the organized men are given under the auspices of the council during the year, and each season the fraternities contest for cups and awards in the major sports.

The Interfraternity Council has served a valuable purpose in preserving friendship among the campus organizations and administering the interfraternity business satisfactorily. Ignatius Dienhart is president and Richard Fogarty is secretary. Harlan Hadley has charge of intramural sports.

First Row (Left to Right)—Ignatius Dienhart, president; Robert Butterworth, Phi Delta Theta; Evan Walker, Don Woods, Sigma Chi; Robert Schopf, Delta Tau Delta.

Second Row—Joe Sivak, Delta Tau Delta; Max White, Richard Fogarty, Lambda Chi Alpha; Charles Williams, Tau Kappa Tau; Steward Holmes, Howard Ely, Sigma Nu.

Third Row—Arthur Echtenacht, Cleon Reynolds, Chi Rho Zeta; Edgar Williams, Francis Helkema, Delta Alpha Pi; John Hughes, Clarence Frazier, Kappa Delta Rho.



Phi Delta Theta



Founded December 26, 1848 at Miami University, Oxford, Ohio

Ninety-seven Chapters

Indiana Gamma Chapter Established October 22, 1859

First Row—

Ralph Harlan Walton, '30 (Pres.), Danville, Ill.
George Cecil, '30, Indianapolis
Ignatius J. Dienhart, '30, Lafayette
George Fredenberger, '30, Marshall, Ill.
Robert Hanseom, '30, Indianapolis
Clark Hayes, '31, Indianapolis
Merle McCloud, '30, Crawfordsville

Fourth Row—

Russell Townsend, '31, Indianapolis
Urban Wilde, '31, Indianapolis
Edward Winkleman, '31, Brownsburg
Crawford Yeazel, '31, Indianapolis
Frederic L. Baxter, '32, Indianapolis
Robert Behrman, '32, Indianapolis
Charles Bishop, '32, Dugger
Robert Blackburn, '32, Indianapolis

Second Row—

Rodney Perkins, '30, Indianapolis
H. Edward Raffensperger, '30, Indianapolis
William Roth, '30, Madison
Harrison A. Smitson, '30, Tipton
Willard Worth, '30, Indianapolis
Robert Boesinger, '31, Indianapolis
Robert Butterworth, '31, Indianapolis

Fifth Row—

Edward Bolin, '32, Huntingburg
Ralph S. Brandt, '32, Indianapolis
Robert King, '32, Indianapolis
Wales Smith, '32, Martinsville
Charles Sohl, '32, Noblesville
Willard Stamper, '32, Indianapolis
Richard Tyner, '32, Indianapolis
Allen F. Bailey, '33, Burlington

Third Row—

Richard Elrod, '31, Indianapolis
Kenton Gardner, '31, Indianapolis
Edward Greene, '31, Indianapolis
Harlan Hadley, '31, Danville
Hubert Hinchman, '31, Greenfield
Merlin King, '31, Indianapolis
Ralph McElroy, '31, Indianapolis
James Strahl, '31, Greenfield

Sixth Row—

Carson Conrad, '33, Peru
Thomas R. Day, '33, Indianapolis
Willard Ennis, '33, Indianapolis
Stephen Hadley, '33, Indianapolis
Norman Hanna, '33, Indianapolis
Lawrence Hardy, '33, Peru
James Heller, '33, Brownstown
William Hoffman, '33, Indianapolis

Seventh Row—

William Horn, '33, Knightstown
Howard Kemper, '33, Indianapolis
Robert McClain, '33, Shelbyville
John McCreary, '33, Indianapolis
Ralph Meenn, '33, Quincy, Ill.
Robert Morrison, '33, Peru
Kenneth Shirley, '33, Indianapolis
Joseph Sullivan, '33, Carthage, Ill.



Sigma Chi



Founded March, 1855 at Miami University, Oxford, Ohio

Eighty-seven Chapters

Rho Chapter Established April 10, 1865

First Row—

Evan Walker, '30 (Pres.), Lebanon
Robert Boyer, '30, Columbus
Ralph Gery, '30, Colfax
Harold Ross, '30, Frankfort
Gordon Thompson, '30, Indianapolis
Roger Anderson, '31, Lapel

Second Row—

Gordon Arbuckle, '31, Rushville
Wayne Ashley, '31, Lebanon
Robert Brown, '31, Indianapolis
John Hussey, '31, Zionsville
George Lehman, '31, Indianapolis
Wendell Shullenberger, Indianapolis

Third Row—

Robert Stearns, '31, Chicago, Ill.
Charles Bouslog, '32, Indianapolis
Maurice Boyd, '32, Indianapolis
Burchard Carr, '33, Indianapolis
John Carroll, '32, Noblesville
Ralph Coble, Indianapolis

Seventh Row—

Ralph Moore, '33, Indianapolis
Albert Pierson, '33, Indianapolis
Robert Prettyman, '33, Indianapolis
Searle Proffitt, '33, Lebanon
Robert Walker, '33, Indianapolis
John White, '33, Indianapolis
Robert Woodard, '33, Indianapolis

Fourth Row—

Cale Collins, '32, Indianapolis
Gordon Cullodin, '32, Indianapolis
Everett Derrick, '32, Frankfort
George Gable, '32, Indianapolis
Frank Jones, '32, Indianapolis
Arthur Loftin, '32, Indianapolis

Fifth Row—

Gordon Pugh, '32, Baltimore, Md.
Henri Stegemeier, '32, Indianapolis
Donald Wood, '32, Indianapolis
Belmont Norris, '33, St. Louis
James Everline, '33, Indianapolis
Robert Eynatten, '33, St. Louis

Sixth Row—

James Helms, '33, Indianapolis
William Layton, '33, Indianapolis
John Lookabill, '33, Indianapolis
James Lowry, '33, Indianapolis
Max Mansfield, '33, Indianapolis
John McReynolds, '33, Kokomo





Delta Tau Delta



Founded 1859 at Bethany College, West Virginia

Seventy-one Chapters

Beta Zeta Chapter Established February 11, 1878

First Row—

Robert Steger, '31 (Pres.), Fort Wayne
Thompson Abbot, '30, Indianapolis
Frank Schmedel, '30, Indianapolis
Seward Baker, '31, Indianapolis
Owen Calvert, '31, Muncie
Frank Fairchild, '31, Indianapolis

Fourth Row—

Gerald Hershberger, '32, Logansport
Roy Kistler, '32, Chicago
John Morgan, '32, Indianapolis
Tom Scanlon, '32, Indianapolis
Thad Schoen, '32, Indianapolis
Merville Sommers, '32, Fort Wayne
Robert Whitham, '32, Indianapolis

Second Row—

Henry Gibson, '31, Indianapolis
Virgil Hebert, '31, Indianapolis
Ruell Moore, '31, Indianapolis
George Nulf, '31, Fort Wayne
Robert Schoff, '31, Fort Wayne
Harrison Sibbitt, '31, Bainbridge

Fifth Row—

Herbert Sweet, '32, Indianapolis
Robert White, '32, Indianapolis
Harry Weaver, '33, Indianapolis
Ed Bowman, '33, Indianapolis
Robert Buschman, '33, Indianapolis
Joe Cahill, '33, Indianapolis
Edward Campbell, '33, Indianapolis

Third Row—

Joe Sivak, '31, Chicago
Donald Yonel, '31, Indianapolis
Howard Chadd, '32, Bainbridge
Spencer Deal, '32, Chicago
William Guyton, '32, Indianapolis
Malcolm Snoddy, '32, Indianapolis

Sixth Row—

Donald Ellis, '33, Indianapolis
Jack Gulling, '33, Indianapolis
Allen Helt, '33, Indianapolis
J. Thomas Isaacs, '33, Indianapolis
Stewart McKinney, '33, Chicago
William Marshall, '33, Indianapolis
Chester Minert, '33, Chicago

Seventh Row—

Fred Pier, '33, Indianapolis
Thomas Ressler, '33, Indianapolis
Maurice Shelton, '33, Indianapolis
James Smith, '33, Fountaintown
Philip Sweet, '33, Indianapolis
Richard Wright, '33, Indianapolis
John Yager, '33, Indianapolis



Lambda Chi Alpha



Founded November 2, 1909 at Boston University, Boston, Mass.

Seventy-two Chapters

Alpha Alpha Chapter Established December 15, 1915

First Row—

Marshall Christopher, '30 (Pres.), Indianapolis
George Naftzger, '30, Indianapolis
Jack Ohler, '30, Indianapolis
Robert Platte, '30, Indianapolis
Paul Baker, '31, Lyons
Carl Bauermeister, '31, Indianapolis

Fourth Row—

Robert Fuller, '32, Indianapolis
Richard Fogarty, '32, Indianapolis
Hermon Brown, '32, Indianapolis
Robert Marxer, '33, Indianapolis
Marshall Tackett, '32, Martinsville
Robert Witt, '32, Indianapolis
Ernest Robinson, '33, Rockfield

Second Row—

Geo. Crispin Lloyd, '31, Indianapolis
Frank Hedden, '31, Worthington
Lowell McPherson, '31, Indianapolis
Chester Seeright, '31, Carmel
Harold Templeton, '31, Newcastle
Jack Walsh, '31, Indianapolis
Max White, '31, Indianapolis

Fifth Row—

Harold Moreland, '32, Sheridan
Tom Butz, '32, Indianapolis
James Browning, '33, Indianapolis
Tom Kelly, '33, Indianapolis
Abraham Lettiff, '32, Indianapolis
Leonard Evans, '32, Danville, Ill.
Bruce Johnson, '33, Indianapolis

Third Row—

Kenneth Hufford, '32, Indianapolis
John Young, '32, Indianapolis
Lewis Skinner, '32, Indianapolis
Fred Sauters, '31, Indianapolis
Jack Orr, '33, Indianapolis
August Hasewinkle, '33, Indianapolis

Sixth Row—

Leland Johnson, '33, Indianapolis
Harold Nevins, '33, Brooklyn
John Newby, '33, Sheridan
Addison Parker, '33, Remington
Sam Polizotto, '33, Gary
Richard Spencer, '33, Indianapolis
Robert Williams, '33, Indianapolis

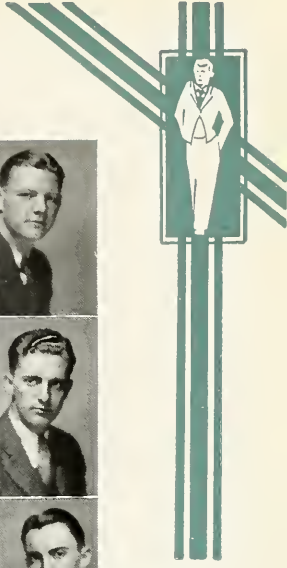
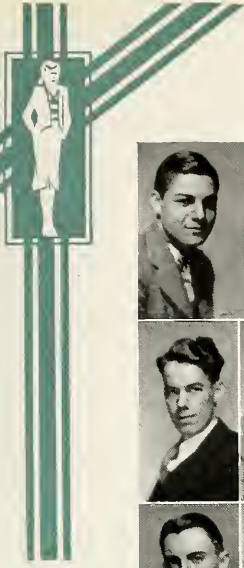



Tau Kappa Tau



Founded January 8, 1919 at Butler University

First Row—

Charles Williams, '31 (Pres.), Indian-
apolis
Albert Marshall, '30, Indianapolis
Wallace White, '30, Indianapolis
James H. Woolford, '30, Indianapolis

Second Row—

William Alan Yule, '30, Indianapolis
Waldo Clark, '31, Indianapolis
William Hantzis, '31, Indianapolis
Lynn O'Neill, '31, Logansport

Third Row—

Everett Brown, '32, Indianapolis
Louis Eggert, '32, Indianapolis
Robert Hanika, '32, Indianapolis
Robert Hicks, '32, Indianapolis



Fourth Row—

Robert Houser, '33, Indianapolis
William Hunt, '33, Indianapolis
Lawrence White, '33, Indianapolis

Not On Panel—

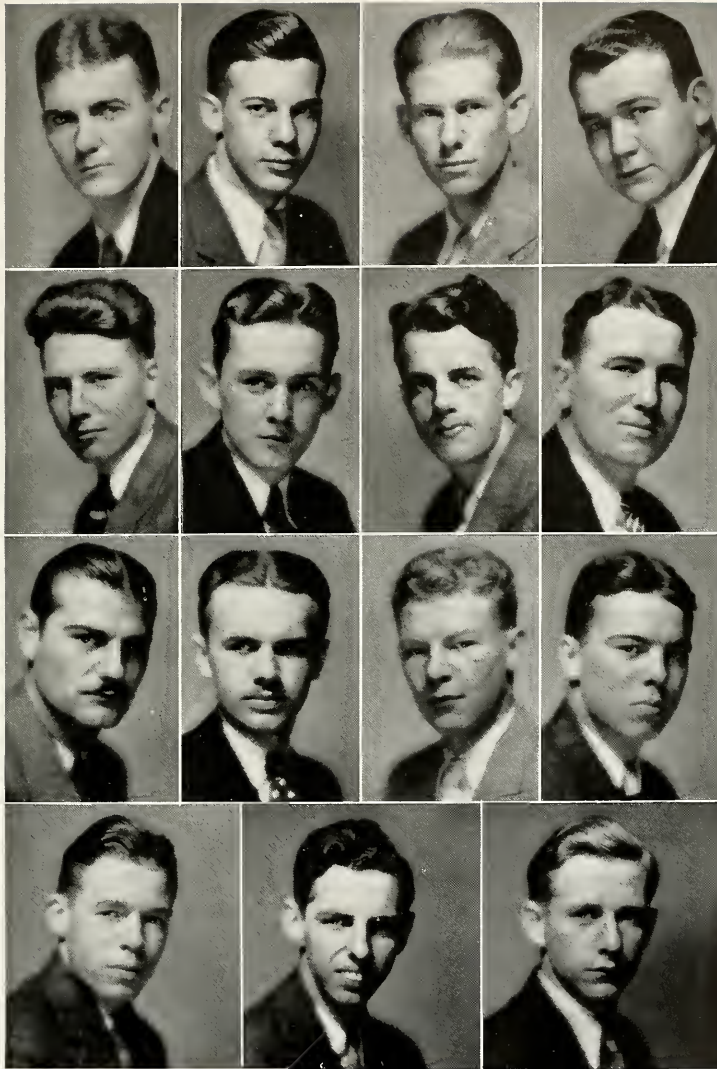
Heinie Greenburg





Sigma Nu



Founded January 1, 1869 at Virginia Military Institute, Lexington, Virginia

Ninety-five Chapters

Epsilon Mu Chapter Established May 6, 1926

First Row—

Clifford Michaels, '30, Pendleton
Ray Bennett, '30, Indianapolis
George Bott, '30, Cincinnati, O.
John Eaton, '30, Indianapolis
Howard Ely, '30, New Augusta
Steward Holmes, '30, Portland

Fourth Row—

Edwin Ogborne, '31, Indianapolis
Robert Walden, '31, Indianapolis
Theodore Greatbatch, '32, Indianapolis
Gustave Dongas, '32, Indianapolis
Hobart Hobbs, '32, Kempton
Lyle Withrow, '32, Jamestown

Second Row—

George Miller, '30, Indianapolis
Hugh Thatcher, '30, Indianapolis
Charles Barry, '31, Indianapolis
Reuben Beabout, '31, Michigantown
Blodgett Brennan, '31, Indianapolis
Courtland Carrington, '31, Indianapolis

Fifth Row—

Randall Bass, '33, Indianapolis
Howard Benson, '33, Indianapolis
Dan Cameron, '33, Tulsa, Okla.
Ward Erhart, '33, Portland
Robert Goodwin, '33, Indianapolis
Harold Hubbard, '33, Brookville

Third Row—

Harry Clark, '31, Indianapolis
Howard Crise, '31, Fort Wayne
Robert Dunlavy, '31, Indianapolis
Walter Johnston, '31, Indianapolis
Philip Lovless, '31, Lynn
Maynard Lemen, '31, Bicknell

Sixth Row—

Laurence Simons, '33, Kentland
Joe Macy, '33, Indianapolis
Ralph Meyers, '33, Danville
Robert Ogborne, '33, Indianapolis
Charles Rader, '33, Elnora
John Paul Turner, '33, Greensburg

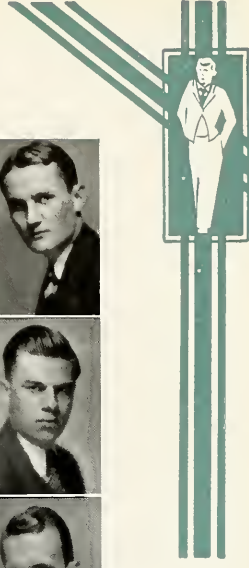
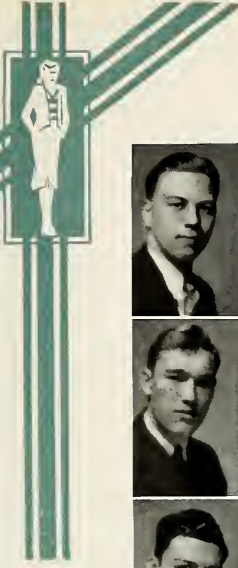



Chi Rho Zeta



Founded February 5, 1925 at Butler University, Indianapolis

First Row—

Thomas Arnold, '30 (Pres.), Peru
Arthur Echternacht, '30, Indianapolis
Robert Cook, '31, Indianapolis
Lawrence Davis, '31, Indianapolis

Second Row—

Cleon Reynolds, '31, Terre Haute
Richard Wolfe, '31, Terre Haute
Virgil Adams, '32, Indianapolis
William Haslet, '32, Oakley

Third Row—

William Hurtt, '33, Urbana, O.
Kenneth Brady, '33, Indianapolis
Ralph Husted, '33, E. St. Louis, Ill.
Ora M. Hutchens, '31, Hortonville

Fourth Row—

Forrest Kimberlin, '33, McCordsville
Raymond Overman, '33, Cicero
Guy Tribble, '33, Brazil

Not On Panel—

Edwin Allen, '31, Westfield
Jack Garrison, '31, Indianapolis
Edmund Huxley, '31, Indianapolis
Eugene Knisley, '32, Kokomo
Stephen Sullivan, '32, Indianapolis
Henry Hurt, '32, Indianapolis
Charles Wilcox, '33, Indianapolis
Ray Martz, '32, Indianapolis





Delta Alpha Pi



Founded November 22, 1919 at Ohio Wesleyan University, Delaware, Ohio

Six Chapters

Epsilon Chapter Established May 31, 1927

First Row—

Fred Ranney, '30 (Pres.), Indianapolis
George Shelby, '31, Greenfield
Charles Whippo, '31, Anderson
Edgar Williams, '31, Indianapolis

Second Row—

Fred Davis, '32, Greenfield
Arthur Decker, '32, Decker
Roger Estep, '32, Indianapolis
Donald Hart, '32, Indianapolis

Third Row—

Francis Helkema, '32, Indianapolis
Jack Ranney, '32, Indianapolis
Engene Ritter, '32, Indianapolis
Byron Todd, '32, Indianapolis

Fourth Row—

Norman Carroll, '33, Indianapolis
Ralph Daley, '33, Indianapolis
George Paton, '33, Indianapolis
Earl Shoemaker, '33, Indianapolis
Robert Schlmeyer, '33, Indianapolis





Kappa Delta Rho



Founded Spring of 1905 at Middlebury College, Middlebury, Vermont

Eighteen Chapters

Omicron Chapter Established January 7, 1928

First Row—

Robert Andry, '30 (Pres.), Huntingburg
John Hughes, '30, Rushville
Michael Sattilaro, '30, Amboy, N. J.
Clarence Frazier, '31, Indianapolis

Second Row—

Berwyn Jones, '31, Indianapolis
Robert Mathers, '31, Media, Ill.
Oran Stanley, '31, Indianapolis
Ralph Urbain, '31, Castleton

Third Row—

Ray Urbain, '31, Castleton
Harold Vehling, '31, Indianapolis
Lowell Parker, '32, Fort Wayne

Fourth Row—

Hugh Rominger, '32, Indianapolis
Douglas Elwood, '33, Indianapolis
Donald Jones, '33, Indianapolis





DONALD WILES
President

JOSEPH THOMAS
Vice-President

Stray Greeks

On an October afternoon at a meeting of all fraternity men on the Butler campus who were members of various Greek letter societies from other colleges, but whose fraternity was not represented on the Fairview campus, the Stray Greek organization was formed. The organization believed to be the only one of its kind in the United States selected for its officers A. Donald Wiles, as president, Joseph Thomas, vice-president, and Eldred Johnston, secretary-treasurer. The faculty sponsor is George Potsy Clark.

The Stray Greeks were organized for the purpose of creating a bond of friendship and brotherly feeling among the fraternity men on the campus who are orphans from their social fraternity. Composed of twelve charter members, the Stray Greeks meet every Wednesday noon at the Campus Club. The organization has no secrets or closed meetings. In social life the members attend all athletic games in a group, give various school welfare contests and plan to give a spring dance at the Athletic Club.

Charter members of the Alpha chapter of the Stray Greek organization and the fraternities they represent are:

- A. Donald Wiles, Theta Chi, U. of Illinois.
- Joseph R. Thomas, Tau Kappa Epsilon, Wabash.
- Eldred Johnston, Kappa Alpha, Bethany College.
- Mayburn Landgraf, Sigma Alpha Epsilon, Indiana.
- Tom Hubbard, Phi Kappa Psi, Indiana.
- Leonard Herrington, Theta Chi, Purdue.
- Harold G. Elsam, Kappa Alpha, Bethany College.
- Clayton Goe, Kappa Alpha, Bethany College.
- Sam Griffith, Beta Theta Pi, U. of Michigan.
- Edward Harris, Delta Kappa Epsilon, Amherst.
- Frank Goode, Beta Theta Pi, Hanover.
- George Potsy Clark, Delta Upsilon, U. of Illinois, sponsor.

Pan-Hellenic Council

The Pan-Hellenic Association was organized among the various sororities in 1914, with the purpose of unifying the interests of the sororities, regulating rush conditions and promoting fellowship democracy among organized women. Each sorority is represented by a junior and a senior delegate. Meetings are held on the first Monday afternoon in each month at the various sorority houses.

The offices of president and secretary-treasurer rotate among the representatives of the organizations in the order of their establishment on the campus. Ruth Triller was president the first semester, and Rosemary Bretzman the second. Rosemary Bretzman was secretary-treasurer the first semester, and Shirley Nelson the second.

Pan-Hellenic council has held two dances this year; a formal in the fall semester and an informal subscription dance in the spring. The council also sponsored a bridge party the second semester.

First Row (Left to Right)—Ruth Triller, Delta Zeta, president; Annabelle Parr, Elizabeth Preston, Kappa Alpha Theta; Dorothy Kammerer, Betty Jeanne Davis, Kappa Kappa Gamma; Marjorie Goble, Martha-lou Schoener, Pi Beta Phi; Georgia Holder, Delta Delta Delta.

Second Row—Catherine Matthews, Delta Delta Delta; Virginia Lett, Evelyn Henschen, Zeta Tau Alpha; Ercil Askrin, Mildred McCormick, Alpha Delta Theta; Helen Miller, Delta Zeta; Betty Martindale, Rosemary Bretzman, Alpha Chi Omega.

Third Row—Florence McDonald, Alpha Delta Pi; Doris Howard, Delta Gamma; Margaret Bradburn, Kappa Phi; Frances Shera, Ruth McClurg, Alpha Omicron Pi; Ethel Taylor, Florence Rathert, Chi Theta Chi.



Kappa Alpha Theta



Founded January 27, 1870 at DePauw University, Greencastle, Indiana

Fifty-six Chapters

Gamma Chapter Established February 27, 1874

First Row—

Eleanor Hadd, '30 (Pres.), Indianapolis
Mabel Erganbright, '30, North Salem
Annabelle Parr, '30, Lebanon
Ruth Robison, '30, Frankfort
Rosalie Schell, '30, Indianapolis
Louise Adney, '31, Lebanon
Frances Welborn, '31, Evansville
Martha Batchelor, '31, Indianapolis

Second Row—

Josephine Brown, '31, Indianapolis
Margaret Harrison, '31, Indianapolis
Harriet Henderson, '31, Indianapolis
Elizabeth Hodges, '31, Indianapolis
Mary Hoover, '31, Indianapolis
Mary Mills, '31, Indianapolis
Mary Jane Morris, '32, Indianapolis
Betty Preston, '31, Indianapolis

Third Row—

Suzanne Swain, '31, Indianapolis
Muriel Adams, '32, Indianapolis
Helen Beasley, '32, Indianapolis
Miriam Bell, '32, Knightstown
Genevieve Ellison, '32, Anderson
Virginia Fleming, '32, Indianapolis
Dorothy Jane Hartman, '31, Indianapolis
Mardenna Johnson, '32, Indianapolis

Fourth Row—

Mary Jane Krull, '32, Indianapolis
Marjorie Ann Lily, '32, Indianapolis
Betty Lower, '32, Indianapolis
Harriet McCaughy, '32, Indianapolis
Evelyn Mendenhall, '32, Indianapolis
Valentia Meng, '32, Indianapolis
Mary Virginia Moore, '32, Indianapolis
Mary Elva New, '32, Indianapolis

Fifth Row—

Ruby Pasho, '32, Anderson
Marian Power, '32, Indianapolis
Elma Rose Sailors, '32, Kokomo
Eleanor Taylor, '32, Indianapolis
Frances Zaring, '32, Terre Haute
Ann Arnold, '33, Peru
Martha Jane Baker, '33, Indianapolis
Helen Batchelor, '33, Indianapolis

Sixth Row—

Marian Corya, '33, Indianapolis
Dorothy DeFrees, '32, Troy, O.
Mary Elizabeth Goodnight, '33, Kempton
Virginia Goodwin, '33, Indianapolis
Jane Holly, '33, Indianapolis
Mary Insley, '33, Indianapolis
Kathryn Jose, '33, Indianapolis

Seventh Row—

Helen Louise Langston, '33, Indianapolis
Martha McMasters, '33, Indianapolis
Mary Louise Thomas, '33, Indianapolis
Mary Louise Wheeler, '33, Indianapolis
Margaret Wood, '33, Sullivan
Louise Wyrick, '33, Fort Wayne
Edith Yundt, '33, Windfall

Not On Panel—

Hilda Griffith, '31, Indianapolis
Betty Ray, '33, Indianapolis

Second Semester Pledges—

Martha Adams, '33, Indianapolis
Loretta Kittle, '33, Indianapolis
Helen Lucas, '32, Brookville
Marjorie Tate, '33, Kokomo



Kappa Kappa Gamma



Founded October 13, 1870 at Monmouth College, Monmouth, Illinois

Fifty-six Chapters

Mu Chapter Established January 2, 1878

First Row—

Josephine O'Neill, '30 (Pres.), Logansport
Norma George, '30, Logansport
Elizabeth Hisey, '30, Indianapolis
Joan Johnson, '30, Indianapolis
Dorothy Kammerer, '30, New Haven, Conn.
Evelyn Poston, '30, Martinsville
Margaret Stilz, '30, Indianapolis
Catherine Willis, '30, Crawfordsville

Fifth Row—

Vera Snodgrass, '32, Kirklin
Blanche Wilson, '33, DeSoto, Mo.
Virginia Bugbee, '33, Indianapolis
Mariadna Colburn, '33, Indianapolis
Isabel Garrison, '33, Indianapolis
Glen Hanning, '33, Indianapolis
Isabel Hanson, '33, Indianapolis
Jean Hamlet, '33, Indianapolis

Second Row—

Jane Barrett, '31, Indianapolis
Margaret Barker, '31, Thorntown
Elizabeth Carr, '31, Indianapolis
Betty Jeanne Davis, '31, Indianapolis
Anna Lee Howell, '31, Colome, S. Dak.
Katherine Kinnaird, '31, Indianapolis
Jean Peterson, '31, Indianapolis
Alice DeVol Phillips, '31, Shelbyville

Sixth Row—

Sarah Ella Hill, '33, East St. Louis, Ill.
Marjorie Jergensmyer, '33, Homer, Ill.
Maribel Henderson, '33, Columbus
Anita Knox, '33, Indianapolis
Nancy Moore, '33, Indianapolis
Elizabeth Munson, '33, Indianapolis
Mary Alice Pierson, '33, Indianapolis
Lois Power, '33, Indianapolis

Third Row—

Lillian Pierson, '31, Indianapolis
Adelaide Reeves, '31, Greenfield
Margaret Schumacher, '31, Indianapolis
Mary Ellen Yarling, '31, Shelbyville
Mary Louise Beem, '32, Indianapolis
Geraldine Bly, '32, Indianapolis
Margaret Frazier, '32, Akron, O.
Adelaide Gould, '32, Meridian, Miss.

Seventh Row—

Evelyn Payton, '33, Birmingham, Mich.
Dorothy Pearson, '33, Indianapolis
Betty Remy, '33, Indianapolis
Jessie Strickland, '33, Indianapolis
Elise Schmidt, '33, Indianapolis
Jane Sherer, '33, Indianapolis
Jean Underwood, '33, Indianapolis
Jane Williston, '33, Indianapolis

Fourth Row—

Dorothy Grimes, '32, Pendleton
Loranelle Houston, '32, Elwood
Nina Mae Jarvis, '32, Hooker, Okla.
Nancy Kalleen, '32, Indianapolis
Dione Kerlin, '32, Kokomo
Irene McBane, '32, Fortville
Elizabeth Martin, '32, Wolcott
Myla Dain Smith, '32, Indianapolis

Not On Panel—

Martha Tatwiler, '33, Indianapolis
Bernice Grant, '32, Kokomo
Frances Brush, '34, Indianapolis
Barbara Butler, '33, Indianapolis
Especia Ross, '33, Mission, Texas



Pi Beta Phi



Founded April 27, 1867 at Monmouth College, Monmouth, Illinois

Seventy-four Chapters

Indiana Gamma Chapter Established August 27, 1897

First Row—

Virginia Flowers, '30 (Pres.), Peoria, Ill.
Louise Bloomer, '30, Rockville
Barbara Bridges, '30, Indianapolis
Marjorie Goble, '30, Indianapolis
Mary Lois Hammitt, '30, Cincinnati, O.
Frances Kirkpatrick, '30, Rushville
Marjorie McElroy, '30, Indianapolis
Ruth Omelvena, '30, Indianapolis

Fourth Row—

Virginia Seeds, '31, Indianapolis
Lois Sherill, '31, Indianapolis
Louise Sumner, '31, Indianapolis
Truth Wakeman, '31, Mooresville
Doris Baines, '31, Logansport
Agnes Ball, '32, Indianapolis
Betty Jane Emmett, '32, Indianapolis
Jane Hadley, '32, Danville

Second Row—

Margaret Thompson, '30, Indianapolis
Margaret Woodfill, '30, Greensburg
Beatrice Yates, '30, Indianapolis
Alberta Alexander, '31, Indianapolis
Annabess Snodgrass, '32, Indianapolis
Dorothy Behmer, '31, Indianapolis
Catherine Brown, '31, Indianapolis
Beatrice Borgan, '31, Indianapolis

Fifth Row—

Vera Grey Hinshaw, '32, Indianapolis
Arline Repp, '32, Indianapolis
Dorothy Screes, '32, Indianapolis
Gwendolyn Schort, '32, Indianapolis
Jane Sutton, '32, Indianapolis
Mary Sumner, '32, Indianapolis
Helen Weyl, '32, Indianapolis
Helen Arzet, '33, Indianapolis

Third Row—

Helen Fisher, '31, Frankfort, Ind.
Virginia Hill, '31, Indianapolis
Ruth Landers, '31, Indianapolis
Madge McPherson, '31, Indianapolis
Catherine Murdock, '31, Indianapolis
Evelyn Pier, '31, Indianapolis
Maurine Ryan, '31, Aberdeen, S. D.
Marthalou Schoener, '31, Indianapolis

Sixth Row—

Sally Bosman, '33, Indianapolis
Julia Bowman, '33, Indianapolis
Jeanne Campbell, '33, Pendleton
Frances George, '33, Pendleton
Lois Jackson, '33, Indianapolis
Luana Lee, '33, Indianapolis
Mary Rose Lowry, '33, Fortville

Seventh Row—

Martha Metcalf, '33, Indianapolis
Louise Moon, '33, Indianapolis
Dorothy Millner, '33, Urbana, Ohio
Betty Mushlitz, '33, Indianapolis
June Swett, '33, Indianapolis
Hope Willcutts, '33, Indianapolis
Jean Yates, '33, Indianapolis

Second Semester Pledges—

Mary Louise Nannon, '32, Martinsville
Lorine Alexander, '33, Indianapolis
Ellen McFadden, '33, Indianapolis
Phylis Schofield, '33, Indianapolis



Delta Delta Delta



Founded November 24, 1888 at Boston University, Boston, Mass.

Seventy-one Chapters

Delta Lambda Chapter Established May 18, 1914

First Row—

Maja Brownlee, '30 (Pres.), Indianapolis
Grace Avels, '30, Indianapolis
Betty Bowman, '30, Indianapolis
Georgia Holder, '30, Indianapolis
Marian Katterhenry, '30, Indianapolis
Dorothy Beightol, '30, Indianapolis

Second Row—

Irene Cravens, '31, Bloomfield, Ind.
Betty Dalman, '31, Chicago, Ill.
Helen Eiser, '31, Indianapolis
Catherine Matthews, '31, Indianapolis
Imogene Pierson, '31, Kennard
Clara Schell, '31, Indianapolis

Third Row—

Marjorie Brownlee, '31, Indianapolis
Martha Hill, '31, Tipton
Mildred Sullivan, '31, Indianapolis
Clemetine Casmire, '32, Indianapolis
Waneta Graves, '32, Indianapolis
Helen Janice Hitch, '32, Lafayette, Ind.
Virginia Holt, '32, Indianapolis

Seventh Row—

Aliene Meade, '33, Indianapolis
Mary K. Moore, '33, Indianapolis
Charlene Noblitt, '33, Indianapolis
Helen Maxine Ornbaum, '33, Petersburg
Gertrude Pence, '33, Tipton
Julia Shugert, '33, Indianapolis
Ruth Voorhis, '33, Indianapolis

Not On Panel—

Virginia Logan, '31, Huntington, W. Va.

Fourth Row—

Ann McDevitt, '32, Dayton, Ohio
Janet Morris, '32, Newcastle, Ind.
Anna Marie Sander, '32, Indianapolis
Pauline Schaefer, '32, Indianapolis
Margaret Shively, '32, Peru
Virginia Taylor, '32, Indianapolis
Mary Alice Tescher, '32, Noblesville

Fifth Row—

Harriet Trinkle, '32, Indianapolis
Helen Louise Brown, '33, Indianapolis
Isabel Campbell, '33, Noblesville
Evelyn Crostreet, '33, Indianapolis
Helen Ellis, '33, Indianapolis
Ruth Fay, '33, Indianapolis
Mary Harvey, '33, Indianapolis

Sixth Row—

Ruth Kennedy, '33, Lawrence, Ind.
Mary Kettler, '33, Indianapolis
Wilma Leonard, '33, Indianapolis
Josephine McElhaneey, '33, Indianapolis
Jean McKay, '33, Indianapolis
Eleanor Marshall, '33, Indianapolis
Genevieve Maxwell, '33, Indianapolis



Zeta Tau Alpha



Founded October 25, 1898 at Virginia State Normal, Farmville, Virginia

Sixty Chapters

Alpha Delta Chapter Established June 5, 1920

First Row—

Dorothy Stewart, '30 (Pres.), Indianapolis
Virginia Lett, '30, Indianapolis
Esther Burrin, '31, Jamestown
Alice Dickey, '31, Indianapolis
Susan Erlewine, '31, Marion

Third Row—

Mary Lou Allen, '32, Indianapolis
Panoria Apostle, '32, Indianapolis
Louise Calvelage, '32, Indianapolis
Loujean Gullett, '32, Indianapolis
Iris Hollins, '32, Indianapolis

Second Row—

Honor Gregory, '31, Gosport
Helma Kahn, '31, Indianapolis
Evelyn Henschen, '31, Indianapolis
Marifrances Lee, '31, Anderson
Bernice Livingston, '31, Indianapolis

Fourth Row—

Meredythe Menefee, '33, New Ross
Winifred Terry, '32, Indianapolis
Helen Vawter, '32, Rochester
Opal Buckley, '33, Indianapolis
Vera Davey, '33, Indianapolis

Fifth Row—

Gerakline Kuntz, '33, Indianapolis
Mildred Lawler, '33, Indianapolis
Alice Livingood, '33, Indianapolis
Natalie Springer, '33, Indianapolis
Irene Spurgeon, '33, Indianapolis
Miriam Stone, '33, Clayton

Not On Panel—

Elizabeth McGaw, Indianapolis
Thelma Williams, '31, Indianapolis
Louise Berndt, '31, Indianapolis

Second Semester Pledges—

Elizabeth Forsythe, '33, Noblesville
Mary Louise Metsker, '33, Indianapolis
Kathryn Snow, '33, Indianapolis
Nina Baas, '33, Indianapolis
Jean Butler
Mary Frances Spragg



Alpha Delta Theta



Founded January 1, 1919 at Transylvania College, Lexington, Kentucky

Seventeen Chapters

Epsilon Chapter Established October 13, 1923

First Row—

Ercil Askren, '30 (Pres.), Greensburg
Guyneth Beshoar, '30, Burnettsville
Myrtle Hayes, '30, Indianapolis
Mary Louise Mahan, '30, Indianapolis
Mildred Murphy, '30, Indianapolis
Elsie Shelley, '30, Indianapolis

Second Row—

Elizabeth Dodson, '31, Indianapolis
Pauline Elvers, '31, Indianapolis
Margaret Esterline, '32, Indianapolis
Mildred McCormick, '31, Veedersburg
Wilhelmina Shirtz, '31, Indianapolis
Edith Barnhill, '32, Indianapolis

Third Row—

Edith Gauld, '32, Lakeland, Fla.
Velma Hendricks, '32, Indianapolis
Gilberta Heid, '32, Indianapolis
Beatrice Houze, '32, Indianapolis
Lola Johnson, '32, Indianapolis
Elizabeth Lucas, '32, Cleveland, O.

Fourth Row—

Jean McColgin, '32, Indianapolis
Ethel Smith, '33, Indianapolis
Margaret Tracey, '32, Indianapolis
Ruth Willcox, '32, Indianapolis
Rosemary Woodworth, '32, Detroit, Mich.

Fifth Row—

June Brossart, '33, Indianapolis
Mae Rose Holbrook, '33, Shelbyville
Evelyn Munday, '33, Indianapolis
Dorothea Lawrence, '33, Indianapolis
Helen Pitt, '33, Indianapolis

Second Semester Pledges—

Elizabeth Meyers





Delta Zeta



Founded October 24, 1902 at Miami University, Oxford, Ohio

Fifty Chapters

Alpha Nu Chapter Established June 17, 1924

First Row—

Ruth Triller, '30 (Pres.), Indianapolis
Pearl Bartley, '29, Indianapolis
Helen Kingham, '29, Indianapolis
Mary Carriger, '30, Milwaukee, Wis.
Elizabeth Evans, '30, Indianapolis

Fourth Row—

Virginia Gifford, '32, Noblesville
Josephine Griffey, '32, Indianapolis
Louese Headrick, '32, Indianapolis
Harriett Jones, '32, Indianapolis
Elizabeth Norris, '32, Indianapolis

Second Row—

Rose Hay, '30, Fowler
Geraldine Shaw, '30, Indianapolis
Isabel Early, '31, Indianapolis
Alice Higman, '31, Indianapolis
Marcella Matthews, '31, Indianapolis

Fifth Row—

Ruth Marie Price, '32, Indianapolis
Katherine Quinn, '32, Indianapolis
Josephine Ready, '32, Indianapolis
Maxine Scherrer, '32, Indianapolis
Elizabeth Stone, '32, Indianapolis
Annabelle Swagger, '32, Indianapolis

Third Row—

Helen Miller, '31, Indianapolis
Mary Elizabeth Thumma, '31, Anderson
Lois Young, '31, Indianapolis
Anita Brownlee, '31, Indianapolis
Ruth Duffy, '32, Ladoga

Sixth Row—

Betty Wilson, '32, Indianapolis
June Wilson, '33, Indianapolis
Mary E. Frechtling, '33, Indianapolis
Esther Hutsell, '33, Indianapolis
Virginia Mitch, '33, Indianapolis
Dorothy Wright, '33, Indianapolis

Second Semester Pledges—

Wilda Swango, '32, Switz City
Virginia Crey, '33, Indianapolis
Zoe McFadden, '33, Lawrence



Alpha Chi Omega



Founded October 15, 1885 at DePauw University, Greencastle, Indiana

Fifty-four Chapters

Alpha Chi Chapter Established February 28, 1925

First Row—

Dorothy Lambert, '30 (Pres.), Indianapolis
Marthalou Akers, '30, Indianapolis
Ann Hall, '30, Indianapolis
Betty Martindale, '30, Indianapolis
Emma Lou Richter, '30, Indianapolis
Margaret Shanklin, '30, Indianapolis
Helen Stephenson, '30, Indianapolis
Katherine Tressel, '30, Indianapolis

Fourth Row—

Mary Brown, '32, Indianapolis
Martha Clinehens, '32, Indianapolis
Ruth Comer, '32, Mooresville, Ind.
Kathryn Hinchman, '32, Indianapolis
Margaret Mozley, '33, Indianapolis
Julia North, '32, El Paso, Texas
Cecile Nease, '32, Indianapolis
Jeanette Palmer, '32, Indianapolis

Second Row—

Elizabeth Ammerman, '31, Indianapolis
Rosemary Bretzman, '31, Indianapolis
Katherine Calwell, '30, Indianapolis
Elsie Gilkison, '31, Indianapolis
Constance Glover, '31, Veedersburg, Ind.
Naomi Guild, '31, Indianapolis
Claribel Hacker, '31, Indianapolis
Jane Hall, '31, Indianapolis

Fifth Row—

Ruth Randall, '32, Indianapolis
Ruth Sparks, '32, Summitville, Ind.
Evelyn Bentley, '33, Indianapolis
Janet Bradley, '33, Indianapolis
Mary Frances Cray, '33, Indianapolis
Francele Crenshaw, '33, Newburgh, Ind.
Lelia Elliott, '33, Noblesville, Ind.

Third Row—

Beatrice Johnson, '31, Indianapolis
Gretchen Kemp, '31, Kempton, Ind.
Mary Isabelle Leedy, '31, Indianapolis
Cladys Mower, '31, Indianapolis
Florence Renn, '31, Indianapolis
Billie Snyder, '31, Indianapolis
Myra Triller, '31, Indianapolis
Edna Biery, '32, Frankfort, Ind.

Sixth Row—

Mary Jeanette Evans, '33, Pittshoro, Ind.
Louise Haworth, '33, Indianapolis
Mary Love Hewlett, '33, Indianapolis
Helen Johnston, '33, Indianapolis
Maxine Jones, '33, Indianapolis
Jewell Martin, '33, Indianapolis
Alice Miller, '33, Indianapolis

Seventh Row—

Margaret Jane Overman, '33, Indianapolis
Alberta Reep, '33, Indianapolis
Louise Smith, '33, Frankfort, Ind.
Vera Sudbrock, '33, Indianapolis
Violet Tipps, '33, Salem, Ind.
Helen Warmoth, '33, Indianapolis
Josette Yelch, '33, Indianapolis

Second Semester Pledges—

Virginia Kelly, '32, Warsaw
Myrtle Wilson, '33, Indianapolis





Alpha Delta Pi



Founded May 13, 1851 at Wesleyan College, Macon, Georgia

Fifty-two Chapters

Alpha Phi Chapter Established April 4, 1925

First Row—

Lillian King, '30 (Pres.), Indianapolis
Pauline Plummer, '30, Lawrence
Bernice Darnall, '31, Bainbridge
Bernice Gaskins, '31, Indianapolis
Florence McDonald, '31, Indianapolis

Third Row—

Martha Mae Stanton, '32, Southport
Dorothy Baldrige, '33, Indianapolis
Mary Finch, '33, Indianapolis
Lois Hunter, '33, Indianapolis
Thelma Hinshaw, '33, Indianapolis

Second Row—

Elma Paul, '31, Indianapolis
Lois Ann Hodgins, '32, Indianapolis
Shirley Nelson, '32, Indianapolis
Dorothy Randall, '32, Noblesville
Hilda Schmidt, '32, Indianapolis

Fourth Row—

Mabel Pruitt, '33, Indianapolis
Mildred Still, '33, Bedford
Catherine Thurston, '33, Indianapolis
Evelyn Todd, '33, Southport
Ruth VanMatre, '33, Indianapolis

Not On Panel—

Marian Whetstone, '30, Indianapolis
Elsie Mae Leslie, '31, Indianapolis



Delta Gamma



Founded January 2, 1874 at Mississippi Women's Institute

Forty-four Chapters

Alpha Tau Chapter Established October 3, 1925

First Row—

Doris Howard, '30 (Pres.), Lincoln
Armen Ashjian, '30, Indianapolis
Aveline Bailey, '30, Valley City, N. Dak.
Marjorie Day, '30, Indianapolis
Kathryn Haugh, '30, Indianapolis
Marguerite Doriot, '31, Indianapolis

Fourth Row—

Lonise Harris, '32, Kokomo
Marjorie Meek, '32, Greensburg
Margaret Morris, '32, Indianapolis
Marie Oliver, '32, Indianapolis
Ruth Pahud, '32, Indianapolis
Pauline Rentsch, '32, Indianapolis

Second Row—

Hilda Humphries, '31, Bloomfield
Ina Ruth Lawrence, '31, Indianapolis
Catherine London, '31, Salem
Florence Morris, '31, Shelbyville
Zoralice Mount, '31, Greenfield
Julia Randall, '31, Fort Harrison

Fifth Row—

Lillian Roth, '32, Indianapolis
Helen Carver, '33, Indianapolis
Berla Cato, '32, Huntington
Eleanor Clark, '33, Indianapolis
Mary Helen Dunnington, '33, Indianapolis

Third Row—

Irene Richman, '31, Tipton
Alice Shirk, '31, Indianapolis
Mary Boggs, '32, Salem
Lilyan Brafford, '32, Indianapolis
Mary Virginia Clark, '32, Indianapolis
Ann Cooper, '32, Markleville

Sixth Row—

Dorothy Melchiors, '33, Indianapolis
Henrietta Smith, '33, Vincennes
Lillian Steinmetz, '33, Indianapolis
Katherine Tinsley, '33, Indianapolis
Margaret Walden, '33, Indianapolis

Second Semester Pledges—

Edith Mae Cash, '33, Indianapolis
Geraldine Carver, '33, Indianapolis
Florence Behymer, '33, Indianapolis
Helen Chapman, '33, Estevul, Pa.





Kappa Phi



Founded at Butler University October 7, 1925

Petitioning Sigma Kappa

First Row—

Wilma Thompson, '31 (Pres.), Indianapolis
Mary Bourne, '30, Indianapolis
Martha Hensley, '30, New Augusta

Second Row—

Margaret Walker, '30, Indianapolis
Margaret Bradburn, '30, Indianapolis
Esther Myers, '31, Indianapolis

Third Row—

Margaret Johnson, '32, Indianapolis
Louise Mann, '32, Indianapolis
Katherine Maurer, '32, Indianapolis

Fourth Row—

Julia Stevenson, '32, Indianapolis
Lois Rude, '32, Indianapolis
Elizabeth Kelley, '33, Indianapolis
Dorothy Sexson, '33, Indianapolis

Not on Panel—

Clarice Ellingwood, '30, Fortville
Marie DeBurger, '32, Indianapolis
Zelta Robey, '32, Indianapolis
Mildred Snett, '33, Indianapolis



Alpha Omicron Pi



Founded January 2, 1897 at Barnard College, New York City

Thirty-seven Chapters

Beta Theta Chapter Established October 1, 1927

First Row—

Ruth McClurg, '31 (Pres.), Frankfort
Miriam Cosand, '30, Indianapolis
Katherine Murphy, '30, Barrington, Ill.
Frances Shera, '30, Indianapolis
Bertha Furstenburg, '31, Indianapolis

Fourth Row—

Lorraine Scott, '32, Indianapolis
Helen Jane Brown, '33, Indianapolis
Agnes Calvert, '33, Indianapolis
Betty Hall, '33, Plainfield, N. J.
Anrzella Magel, '33, Indianapolis

Second Row—

Gladys Hawickhorst, '31, Indianapolis
Eleanor Mills, '31, Peru
Ava Louise Reddick, '31, Indianapolis
Marjorie Schaefer, '31, Logansport
Lucile Wright, '31, Indianapolis

Fifth Row—

Charlotte Peele, '33, Indianapolis
Hannah Sector, '33, Indianapolis
Ione Tullis, '33, Indianapolis
Helen Williams, '33, Indianapolis

Third Row—

Ruth Clarke, '32, Indianapolis
Ruth Dale, '31, Indianapolis
Margaret Gowdy, '31, Indianapolis
Jacque Lacker, '32, Indianapolis
Frances Richardson, '32, Rushville

Not On Panel—

Alice Hill, '31, Indianapolis
Avenelle Brenneman, '33, Indianapolis

Second Semester Pledges—

Louise Phillips, '33, Indianapolis
Dorothy Lyons, '33, Indianapolis
Thelma Wise, '33, Indianapolis





Chi Theta Chi



Founded April 26, 1928 at Butler University

Petitioning Kappa Delta

First Row—

Helen Lillie, '30 (Pres.), Sault St. Marie,
Mich.
Alice Aston, '30, New Augusta
Ruth Benefiel, '30, Indianapolis
Dortha Butz, '30, Indianapolis
Benlah Gaylord, '30, Fowler

Second Row—

Nellie Munson, '30, Indianapolis
Ethel Taylor, '30, Indianapolis
Anne Withers, '30, Indianapolis
Iris Branigin, '31, Indianapolis
Genevieve Clark, '31, Washington

Third Row—

Norma Minkner, '31, Indianapolis
Florence Rathert, '31, Indianapolis
Thelma Bingman, '32, Indianapolis
Mary Frances Douglas, '32, Indianapolis
Hilda Hooten, '32, Indianapolis

Fourth Row—

Mary Katherine Mitchell, '32, Indianapolis
Mary Woods, '32, Martinsville
Helen Tumbleson, '33, Mooresville
Ardith Whitmire, '33, Indianapolis



Kappa Beta



Founded February 9, 1911 at the University of Illinois, Champaign, Illinois

Seven Chapters

Iota Chapter Established June 6, 1928

First Row—

Bernice Andrew, '31 (Pres.), St. Louis,
Mo.
Alice Aston, '30, New Augusta
Elizabeth Dawson, '30, Indianapolis
Margaret Snyder, '30, Indianapolis

Second Row—

Lois Cowgill, '31, Dayton, O.
Ruth Dobson, '31, Indianapolis
Virginia Harbaugh, '31, Indianapolis
Bessalee Reavis, '31, Indianapolis

Third Row—

Myron Simpson, '31, Franklin
Cora Lynn Stoops, '31, Noblesville
Clara Margaret Van Vleet, '31, Franklin
Marjorie Demaree, '32, Indianapolis
Idamadge Overstreet, '32, Indianapolis

Fourth Row—

Marie Wilson, '32, Indianapolis
Leona Hankins, '33, Indianapolis
Esther Hoffman, '33, Indianapolis
LaVonne Fullgraf, '33, Indianapolis
Dorothy Phillips, '32, Indianapolis

Not On Panel—

Dorothy Snyder, '33, Indianapolis
Jeannette K. Mull, '31, Indianapolis
Hazel Cunningham, '31, Indianapolis
Ruth Dale, '32, Indianapolis
Genevieve Pullin, '31, Mishawaka





Trianon

Three Chapters

Butler Chapter Established December 23, 1929

First Row—

Priscilla Sherer, '31 (Pres.), Indianapolis
Edith Barbour, '30, Indianapolis
Audrey Booher, '30, Crawfordsville
Miriam Cummins, '30, Indianapolis
Lena Fortney, '30, Indianapolis

Second Row—

Esther Huber, '30, Indianapolis
Margie Walden, '30, Zionsville
Margaret Anderson, '32, Indianapolis
Beatrice Beeler, '32, Zionsville
Rosemary Brown, '32, Indianapolis

Third Row—

Dorothy Byers, '32, Indianapolis
Margaret Harris, '32, Indianapolis
Bettina Johnson, '32, Indianapolis
Mary McElvaine, '32, Indianapolis
Eleanor Metcalf, '32, Indianapolis

Fourth Row—

Cora Trefz, '32, Indianapolis
Dorothy Tucker, '32, Indianapolis
Doris Arnold, '33, Warsaw
Maurine Collins, '33, Shelbyville
Wilhemina Feaster, '33, Greensburg
Agatha Griffin, '33, Indianapolis

Fifth Row—

Mary Heaton, '31, Indianapolis
Byrdena McDill, '33, Lafayette
Muriel Maze, '31, Sheridan
Irma Murry, '33, Indianapolis
Alice Perrin, '33, Indianapolis
Grace Robards, '33, Indianapolis



The Dean of Women's Council of National Sorority Presidents

The Dean of Women's Council of National Sorority Presidents was organized for the purpose of promoting understanding and acquaintance among the presidents of the different groups and of affording opportunity for the discussion of problems of mutual interests. The officers for 1929-30 are: Eleanor Hadd, president, and Maja Brownlee, secretary.

This year's accomplishments of the Council of Presidents have been: the formation of a card index containing information concerning sororities for the use of Butler students or those preparing to enter Butler university, the sponsoring of a meeting for freshman girls at the beginning of each semester to acquaint them with some of the outstanding university institutions and organizations, the re-establishment of Dads' Day Luncheon, and the re-establishment of sorority exchange dinner night.

Meetings of the Council are held once a month and are preceded by a dinner or luncheon. At the first meeting in the fall the Council members are guests of Miss Butler and at the final meeting in the spring the Sorority Presidents for the next year are the guests of the Council.

First Row (Left to Right)—Eleanor Hadd, president; Maja Brownlee, secretary; Josephine O'Neill, Virginia Flowers, Dorothy Stewart, Ercil Askrin.

Second Row—Ruth Triller, Dorothy Lambert, Lillian King, Doris Howard, Ruth McClurg, Dean Evelyn Butler.





Indiana Law School



DEAN JAMES A. ROHBACH, A. M., LL. D.

THE LAW

JURIS PRAECEPTA SUNT HAEC, HONESTE VIVERE, ALTERUM NON
LAEDERE, SUUM CUIQUE TRIBUERE

Surely a philosophy or system of ethics, in which "to live honestly (honorably), not to harm another, and to give to each one his own," is worthy of our serious thought and study. "The precepts of the law are these."

Possibly no higher tribute has been paid to any philosophy, than has been paid to the Law. Dr. Johnson said, "Law is the science in which the greatest powers of the understanding are applied to the greatest number of facts." Edmund Burke adds his tribute in these words, "The science of jurisprudence is the pride of the human intellect, which, with all its defects, redundancies and errors, is the collected reason of the ages, combining the principles of original justice with the infinite variety of human concerns."

“There is not, in my opinion, in the whole compass of human affairs so noble a spectacle as that which is displayed in the progress of jurisprudence; where we may contemplate the cautious and unwearied exertions of wise men through a long course of ages, withdrawing every case, as it arises, from the dangerous power of discretion, and subjecting it to inflexible rules, extending the dominion of justice and reason, and gradually contracting within the narrowest possible limits the domain of brutal force and arbitrary will.” (Sir James Mackintosh).

In this day of liberalism in education, in this day of the far outreaching of college curricula, when it seems nothing, however unusual, is under any rule of exclusion, or thought improper to offer to the youth of the land, as part of a liberal education, or, as not essential in the matter of a full and comprehensive preparation for success in life, surely, a “science which distinguishes the criterions of right and wrong; which teaches to establish the one, and prevent, punish or redress the other; which employs in its theory the noblest faculties of the soul and exerts in its practice the cardinal virtues of the heart; a science which is universal in its use and extent, accommodated to each individual, yet comprehending the whole community,” is worthy of our serious thought and study.

Such a science is the Law. And “of law there can be no less acknowledged than that her seat is in the bosom of God, her voice the harmony of the world.”

DEAN ROHBACH.

First Row (Left to Right)—Fremont Alford, LL. B.; Edward M. White, LL. B.; James M. Ogden, A. B., LL. B.; Thomas A. Daily, LL. B.; William C. White, LL. B.; Henry M. Dowling, A. B., LL. B.

Second Row—Howard W. Adams, A. B., LL. B.; Joseph C. Wood, LL. B.; Robert N. Fulton, LL. B.; John W. Kern, A. B., LL. B.; L. Roy Zapf, A. B., LL. B., M. Dip.; Louis B. Ewbank, LL. B.





John Andrew Bachl
Burnside, Conn.
Trinity College, Hartford
College of Law, Delta Theta Phi.



Reuben Harry Berman
Marion
Columbia University,
Delta Theta Nu.

Samuel Blum
Indianapolis
Delta Theta Nu.



Lyman Henry Cloe
Noblesville
A. B., DePauw University;
Sigma Delta Kappa,
Alpha Tau Omega, President
(2), Sigma Delta Chi,
Pi Epsilon Delta.

Wilson Swengel Daily
Indianapolis
A. B., Butler University,
Delta Theta Phi,
Sigma Chi, President (3)

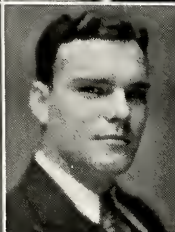

Addison McCabe Dowling
Indianapolis
A. B., DePauw University,
Delta Theta Phi,
Delta Kappa Epsilon,
Treasurer (1).

Milton Elrod, Jr.
Indianapolis
Butler University,
Sigma Delta Kappa.



Charles Henry Foley
Martinsville
Indiana University,
Sigma Delta Kappa, Vice-president
(2).

Edward Paul Gallagher
Terre Haute
Indiana State Normal,
Delta Theta Phi, Secretary
(2).



Charles Edwin Gates
Greenfield





**Hyman Frank
Granofsky**
Indianapolis
Indiana University,
Delta Theta Nu.



**Forrest Logan
Hackley**
Miles City, Mont.
Benton Law College.

**Paul Benham
Keller**
Indianapolis
Sigma Delta Kappa.



**John Burdette
Little**
Indianapolis
A. B., DePauw University,
Delta Theta Phi,
Delta Upsilon, Scabbard
and Blade, Pi Epsilon
Delta.

**Edward Wesley
Lollis**
Indianapolis
A. B., Butler University,
Delta Theta Phi.

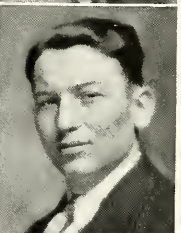

**David Francis
Long**
Bedford
Sigma Delta Kappa.

**William Franklin
Marshall**
Arlington



**Theodore
McCarthy**
Indianapolis
Sigma Delta Kappa.

**Thomas Sherman
McClellan**
Indianapolis



**Edwin William
Metcalf**
Chillicothe, Ohio
Butler University,
Sigma Delta Kappa.





**Paul Meredith
Messick**
Bloomfield
Secretary (3).

**Gerald Cleon
Purdy**
Indianapolis
Butler University,
Sigma Delta Kappa, Vice-
President (3).

**Joseph Edward
Sharp**
Indianapolis
B. S., Ewing College,
M. D., Chicago College
of Medicine, Ph. D. Ew-
ing College.

**Michael Luke
Urdal**
Indianapolis

**Elmon Merle
Williams**
Greenwood
Franklin College, Delta
Theta Phi, Kappa Delta
Rho.

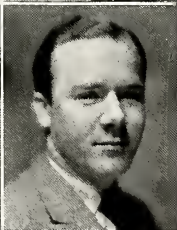

**George Henry
Prime**
Robinson, Ill.
A. R., Hanover College,
Beta Theta Pi.

**Paul Romane
Schnaitter**
Shelbyville
Indiana University,
Delta Theta Phi, Sigma
Pi, Scabard and Blade.

**Isadore Sidney
Stein**
Indianapolis
Delta Theta Nu.

**William Kenneth
Vandivier**
Indianapolis
B. S., Butler Univer-
sity, Delta Theta Phi,
Alpha Rho Delta.

**Wesley Thomas
Wilson**
Indianapolis
A. R., Butler Univer-
sity, Sigma Delta Kappa,
Class Speaker.





Leo Abe Wexler
Indianapolis
Delta Theta Nu.



Earl James Wynn
Indianapolis
A. B., Butler University,
Delta Theta Phi,
President (1).

**Norman Ray
Buchan**
Evansville

A. B., University of
Michigan, Sigma Pi, Delta
Theta Phi, Kappa Tau
Alpha.



**George Wash-
burn Harris**
Lima, Ohio

B. A., University of
Wisconsin, Sigma Delta
Kappa, Kappa Tau Alpha,
Sigma Delta Chi.





**Harold Adam
Beeler**
Noblesville

Indiana University,
Sigma Delta Kappa, Presi-
dent (2).



**Dick Arthur
Bishop**
Kokomo

Sigma Delta Kappa.

**Hugh Getcher
Buskirk**
Paoli

Hanover College, Beta
Theta Pi.



**Thomas Joseph
Corey**

Terre Haute
Librarian.

**John Michael
Connor**
Indianapolis

St. Xavier College.



**Arthur Payne
Crabtree**

Stewartsville
Indiana State Normal,
Delta Theta Phi.

**Robert William
Davis**
Gary

University of Michigan,
Indiana University, Delta
Tau Delta, Delta Theta
Phi.



**Howard Lincoln
Eads**

Casstown, Ohio
Sigma Delta Kappa,
Treasurer (2).

**Paul Joseph
Fitzpatrick**
Chicopee Falls, Mass.

Georgetown University,
Delta Theta Phi.



**John William
Beighlea Foringer**

Franklin, Penn.
Grove City College,
Valparaiso University,
Delta Theta Phi.



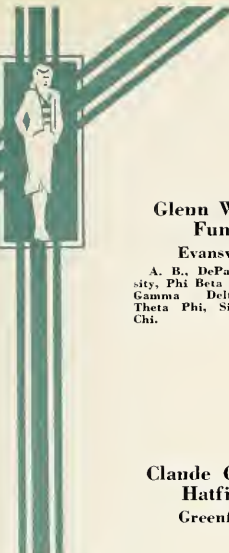

**Glenn Walter
Funk**
Evansville

A. B., DePauw University, Phi Beta Kappa, Phi Gamma Delta, Delta Theta Phi, Sigma Delta Chi.

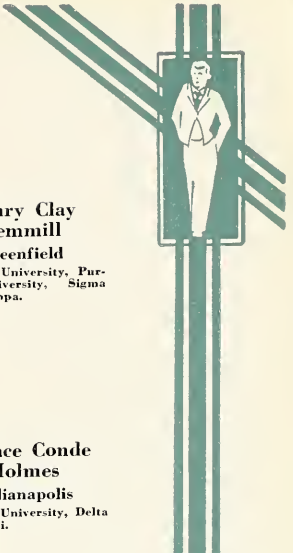

**Henry Clay
Gemmill**
Greenfield

Butler University, Purdue University, Sigma Delta Kappa.

**Claude Charles
Hatfield**
Greenfield



**Horace Conde
Holmes**
Indianapolis

Butler University, Delta Theta Phi.

**Paul Bateman
Hudson**
Indianapolis

Butler University, Delta Theta Phi, Treasurer (1).



**Elizabeth Conner
Johnson**
Indianapolis

Ward-Belmont College.

**Oscar Marion
Kaelin, Jr.**
Indianapolis

Union University, Delta Theta Phi.



**John Ambrose
Kendall**
Plainfield

Earlham College, Sigma Delta Kappa, Vice-President (1).

John Leo McNelis
Indianapolis

Loyola University, St. Xavier College.



**George Rumppler
Metford**
Indianapolis

Indiana State Normal, Delta Theta Phi, Secretary (2).



Howard William Miller
Attica
Indiana University,
Sigma Delta Kappa.



Lloyd Donald Newlin
Indianapolis
Butler University, Chi
Rho Zeta.

Merrill Wiseman Nichols
Winchester
B. S., Purdue University,
Sigma Nu, Delta
Theta Phi.



Louis Francis Phipps
Indianapolis
Hanover College, Phi
Gamma Delta, Delta Theta
Phi.

Leo John Stemle
Schnellville
Sigma Delta Kappa,
Secretary (1).



Francis Enfield Thomason
Ulysses, Kansas
Phillips University,
Delta Theta Phi.

Arnold Jack Tilson
Indianapolis
Delta Theta Phi.



Hubert Edward Wickens
Greensburg
Sigma Delta Kappa,
Vice-President (2).





**Lawrence R.
Allen
Clayton**

A. B., DePauw University,
Theta Kappa Nu,
Vice-President (1).



Don Earl Beeker
Indianapolis
Sigma Delta Kappa.

**John Gainer Call
Greencastle**

DePauw University,
Sigma Chi, Delta Theta
Phi.



**Buren Hoover
Darrough**
Lebanon
Sigma Delta Kappa.

**Margaret Anna
Davis**

Indianapolis
Secretary (1).



**William Eliot
DeArmond**
Anderson

Indiana State Normal,
Valparaiso University,
Sigma Delta Kappa.

**Paul Gibbens
Duncan**
Lafayette

Sigma Delta Kappa.



**Raymond Osler
Evans**
Clinton

A. B., DePauw University,
Sigma Nu, Delta
Theta Phi.

Abe Farb
Indianapolis

Indiana University,
Delta Theta Nu.



**Heron James
Garver**
Indianapolis

B. S., University of
Pennsylvania.



**John William
Goddard**

Greensburg
A. B., Butler University,
Delta Theta Phi.



**Robert A.
GeLarden**

Evansville
Butler University, Delta
Theta Phi.

Edward Haase
Indianapolis
Delta Theta Nu.



**William Henry
Haverly**
Greencastle

DePauw University,
Theta Kappa Nu, Delta
Theta Phi.

**Bruce Winifred
Henneberg**
Dayton, Ky.

University of Kentucky,
Sigma Delta Kappa.



**Jacob Clyde
Hoffman, Jr.**
Indianapolis

DePauw University,
Butler University, Delta
Theta Phi, Tau Kappa
Alpha, President (1).

**Guy Harley
Inman**
Bloomfield
Butler University.

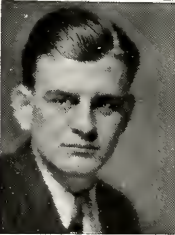

**Burton Claude
McClintock**
Lynn
Sigma Delta Kappa.

Paul R. Miller
Martinsville
Central Normal College,
Sigma Delta Kappa.



**Glenn William
Pierce**
Sheridan
Butler University,
Sigma Delta Kappa.





James Earl Ramsey
Vincennes
Vincennes University.



George Joseph Smith
Indianapolis
Butler University, Delta Theta Phi.

Adrian Edward Snyder
Terre Haute
Sigma Delta Kappa.



Lowell Emerson Stroeh
Indianapolis

Owen Durant Thomas
Mill Village, Penna.



Henry Gerhard Timmerman
Louisville, Ky.
Ph. G., Indianapolis
College of Pharmacy,
Sigma Delta Kappa.

Keith Lee Wade
Mooreville



Edward Wheeler Wilson
Indianapolis
Butler University, Tau Kappa Tau, Delta Theta Phi.

James Hamilton Woolford, Jr.
Indianapolis
Butler University, Tau Kappa Tau, Delta Theta Phi.

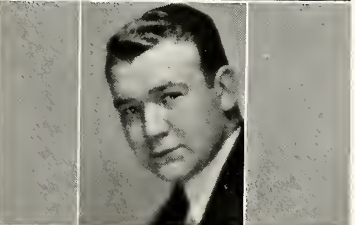



Sigma Delta Kappa



Founded in 1914 at the University of Michigan

Forty-six Chapters

Eta Chapter Established in 1916

First Row—

Charles Foley, president, Martinsville
Lyman Cloe, Noblesville
Milton Elrod, Indianapolis
Paul Keller, Indianapolis
David Long, Bedford
Theodore McCarthy, Indianapolis

Second Row—

Thomas McClean, Indianapolis
Edwin Metcalf, Chillicothe, O.
Gerald Purdy, Indianapolis
Wesley Wilson, Indianapolis
Harold Beeler, Noblesville
Howard Eads, Casstown, Ohio

Third Row—

Henry Gemmill, Greenfield
John Kendall, Plainfield
John McNelis, Indianapolis
Howard Miller, Attica
Leo John Stemle, Schnellville
Hubert Wickens, Greensburg

Fourth Row—

Lawrence Allen, Clayton
Ralph Bogardus, Fort Wayne
William DeArmond, Anderson
Paul C. Duncan, Lafayette
Bruce W. Henneberg, Dayton, Ky.

Fifth Row—

Burton McClintock, Lynn
Paul Miller, Martinsville
Glenn W. Pierce, Sheridan
Henry G. Timmerman, Louisville, Ky.
D. C. Wilson, Indianapolis



Delta Theta Phi



Founded in 1900 at University of Chicago

Sixty-five Chapters

Voorhees Senate Established in 1922

First Row—

Wilson Daily, president, Indianapolis
John Bachl, Burnside, Conn.
Addison Dowling, Indianapolis
Edward Gallagher, Terre Haute
Edward Lollis, Indianapolis
George Prime, Robinson, Ill.

Second Row—

Paul Schnaitter, Shelbyville
William Vandivier, Indianapolis
Elmon Williams, Greenwood
Earl James Wynn, Indianapolis
Norman Buchan, Evansville
Hugh Buskirk, Paoli

Third Row—

Arthur Crabtree, Stewartsville
Robert Davis, Gary
Paul Fitzpatrick, Chicopee Falls, Mass.
John Foringer, Franklin, Pa.
Horace Holmes, Indianapolis
Paul Hudson, Indianapolis

Fourth Row—

Oscar Kaelin, Jr., Indianapolis
George Mefford, Indianapolis
Merrill Nichols, Winchester
Louis Phipps, Indianapolis
Francis Thomason, Ulysses, Kan.
Arnold Tilson, Indianapolis

Fifth Row—

John Call, Greencastle
Robert GeLarden, Evansville
John Goddard, Greensburg
George Joseph Smith, Indianapolis
Edward Wilson, Indianapolis



Autographs





The beauty of Jordan Hall, Fairview, and the Campus, enhanced by that of the Canal, will remain forever with Butler students as one of the pleasant memories of their College days.

While "the Canal" is known to most residents of Indianapolis, few seem to realize its vital function in the life of the city.

To aid commerce between the Wabash River, near Wabash, and Evansville, on the Erie Canal, the State of Indiana began construction of this 210 mile waterway, the "Central Canal," in 1836.

However, the invention of the steam engine and the development of railroads offered superior transportation service before completion of the project, and resulted in its abandonment.

Today the only remaining portion of this ambitious project is the nine mile section of Canal, between Broad Ripple Dam and Washington Pumping Station, which in 1869 became the property of the Indianapolis Water Company.

In the intervening years it has served dependably and efficiently as an important part of the public water supply system—conveying water from White River at Broad Ripple to the Purification Plant near Twenty-first Street and also furnishing power for hydraulically operated pumps at the Washington Station.

INDIANAPOLIS WATER COMPANY



SPINK ARMS HOTEL

OVERLOOKING MERIDIAN PLAZA

**Indianapolis' Finest Residential and Transient
Apartment Hotel**

Absolutely Fireproof

We are devoting our greatest efforts toward making the *Spink Arms* the rendezvous for all special luncheon and dinner parties, club and fraternal dances, in fact, the sort of hospitality where personal service rules throughout.



Furnished and Unfurnished Kitchenette Apartments

410 North Meridian



APPRECIATED BANKING SERVICE—

**Indiana's Largest Banking Institution
Has Had a Gain of 92% in Deposits
During the Last Seven Years.**



**THE FLETCHER
AMERICAN NATIONAL BANK**

**With Which is
Affiliated**

Fletcher American Company

Indiana's Largest Investment House



Educational Activities Center at

THE CLAYPOOL

*The Riley Room is Instinctively Chosen for
University Social Functions*

For Every Occasion—



Churned Fresh Daily
in Indianapolis

THE WADLEY COMPANY

335 West North Street

Riley 4484



EXCELSIOR LAUNDRY

840-848 N. New Jersey Street

Try Our New Dry Cleaning Department

With Your Next Suit or Dress

Branch Offices

907 Ft. Wayne Avenue

224 North Alabama Street

Riley 3591

Indianapolis

ELLIOTT-MYERS CONSTRUCTION CO.

Incorporated

General Contractors

Builders of the New

Kappa Kappa Gamma House

Office: 508 Fidelity Trust Bldg.—Indianapolis—Lincoln 6263

BUICK MOTOR CARS

CENTRAL BUICK CO.

2917 Central Avenue

Talbott 1300

Our Complete "Fashion Show" of Fine Plumbing Fixtures
is Permanently Open to the Public

Beautiful Bathroom and Kitchen Fixtures

From the simplest styles to the most elaborate varicolored designs.
When building your new home, or remodeling the old one, ask your
architect, contractor or plumber to bring you to this showroom
before making your selection

CENTRAL SUPPLY CO.

210 South Capitol Avenue

Indianapolis, Ind.



REPUBLIC CREOSOTING COMPANY

INDIANAPOLIS

INDIANA

P. C. REILLY - Pres.

Scientific Wood Preservation Coal Tar Products

CREOSOTED TIMBERS

R. R. TIES

POLES

PILING

CONDUIT

CROSS ARMS

WOOD BLOCK FLOORS

CREOSOTE OIL

COAL TAR

PITCH

NAPHTHALENE

ANTHRACENE

CALCINED COKE

FLOATATION REAGENTS

PLANTS

MOBILE .. INDIANAPOLIS .. SEATTLE
NORFOLK .. MINNEAPOLIS .. SALT LAKE CITY

permanent protection



BOOSTING BUTLER

*Every loyal citizen of Indianapolis should give
his utmost support to the advancement
of a greater Butler University*



INDIANAPOLIS BASE BALL CLUB



A TRUST COMPANY QUALIFIED BY 37 YEARS EXPERIENCE

Practically every kind of Trust problem that may arise has been met and solved by this Company during its thirty-seven years' experience. The best evidence of the public's confidence reposed in us is the fiduciary business now in our charge.

Value of trusts and estates on which we are now administering\$ 44,360,816.17
Value of corporate trusts..... 92,282,642.00

TOTAL TRUSTS\$136,643,458.17

We cordially invite individuals and corporations, regardless of residence, who require trust service, to correspond with the President or other officers of this Company.

Officers

ARTHUR V. BROWN.....President
JOHN E. REED.....Vice-President
MERLIN M. DUNBAR.....Vice-President and Tax Officer
HARRY F. McNUTT.....Treasurer
ALFRED F. GAUDING.....Secretary
CORNELIUS O. ALIG.....Assistant Treasurer
ALAN A. RITCHIE.....Assistant Secretary
J. FLOYD KING.....Assistant Treasurer
RICHARD A. KURTZ.....Assistant Secretary
EVERETT E. LETT.....Assistant Secretary
ARTHUR V. BROWN, JR.....Assistant Secretary
GEORGE A. BUSKIRK.....Trust Officer
CHARLES N. FULTZ.....Trust Officer
CHARLES T. BLIZZARD.....Auditor

Directors

FRED G. APPEL
President Gregory and Appel
ARTHUR R. BAXTER
President The Keyless Lock Co.
HENRY W. BENNETT
President Indianapolis State Co.
ARTHUR V. BROWN
President
VOLNEY M. BROWN
Attorney at Law
WM. T. CANNON
President Railroadmen's Bldg. & Sav. Assn.
THOMAS C. DAY
of T. C. Day & Co., Mortgage Loans
BERKLEY W. DUCK
President The Spann Co.
G. A. EFROYMSON
President H. P. Wasson & Co.
HENRY EITEL
Vice-President Indiana National Bank
EDGAR H. EVANS
President Acme-Evans Co.
HENRY H. HORN BROOK
Attorney at Law
WILLIAM G. IRWIN
President Irwin-Union Trust Co.,
Columbus, Ind.
WALTER C. MARMON
Chairman of the Board
Indianapolis Power & Light Co.
NORMAN A. PERRY
President Indianapolis Power & Light Co.
SAMUEL E. RAUH
President Belt Railroad & Stock Yards Co.
PETER C. REILLY
President Republic Creosoting Co.
FRANK D. STALNAKER
President Indiana National Bank
SAMUEL B. SUTPHIN
President Beverage Paper Co.

THE UNION TRUST COMPANY OF INDIANAPOLIS

The Leading Trust Company of Indiana
Indianapolis, Indiana



Best Luck
to
Butler University
from

Capitol Lumber Co.

Lumber and Millwork

for

THE BETTER BUILDER

Main Office: 1712 West New York St.

Belmont 4784



George S. Olive
Certified Public Accountant

Pace, Gore & McLaren

Accountants and Auditors

GEORGE S. OLIVE, Resident Partner
Offices in Principal Cities
of United States, Canada and Cuba

Audits—Systems
Income Tax Practice

Third Floor
Chamber of Commerce Bldg.
Indianapolis, Ind.

**Getting The
Right Start**

The important part performed by an active, substantial, progressive business college is to furnish the specific training needed to assure ambitious young people of getting the right start. It fills the gap, or forms the connecting link, between a good, rounded-out general education and promising positions in business. This is the Indiana Business College of Indianapolis. The others are at Marion, Muncie, Logansport, Anderson, Kokomo, Lafayette, Columbus, Richmond and Vincennes. ORA E. BUTZ, President.

Strong courses offered in: General Bookkeeping and Accounting, Shorthand and Typewriting, Secretarial Training, Accounting and Business Administration, Free Employment Department.

For Budget of Information and Full Particulars, See, Write or Telephone FRED W. CASE, Principal.



Architects & Builders Bldg.
Pennsylvania and Vermont Streets
Indianapolis

A Strong Company
The Oldest in Indiana

**The Indiana Trust
Company**

Capital—Surplus
\$2,000,000.00

4% On Savings





IF USED IN AN OFFICE
BURFORD
HAS IT

Engraved and Embossed
Fraternity
Wedding
and all
Social Stationery

40 South Meridian Street
INDIANAPOLIS



*A
Shirley
Service
Is a
Remembered
Service*

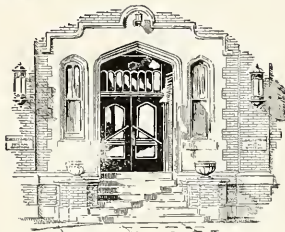

SHIRLEY BROTHERS
FUNERALS

THE MORTUARY TEMPLE
Illinois at Tenth Street

24 HOUR EFFICIENCY

Never out of order, maintaining a uniform temperature, ICE keeps your foods sweet and fresh every hour of every day . . . And *POLAR Service* and *Quality* make the use of ice not only a year 'round duty but also a pleasure.

POLAR
ICE AND FUEL CO.

2000 Northwestern Ave. TALbot 0689





**TERRE HAUTE, INDIANAPOLIS &
EASTERN TRACTION COMPANY**



Trains Every Hour for EASTERN, WESTERN
and NORTHWESTERN Indiana



Connects with Electric Lines at Indianapolis for points
in Indiana, Ohio, Michigan and Kentucky



THROUGH SERVICE TO DAYTON, OHIO
Connecting at Dayton for Springfield, Columbus,
Lima and Toledo, Ohio, and Detroit, Mich.



Save Time and Money
Travel the "Electric Way"





Constantly Searching

FOR centuries astronomers have looked into the skies searching for new worlds, constellations and stars. Aside from their interesting research work, they have learned much that is of practical scientific value.

Similarly, in the field of student publications, the Indianapolis Engraving Company searches constantly for new ideas, plans and methods that will assist year-book staffs to publish successfully books characteristic of their school and community. The results of these efforts are gratifying.

The Annual Planning and Designing Department welcomes your inquiries for further information.

Established 1895

INDIANAPOLIS ENGRAVING COMPANY

Department of Annual Planning and Designing

INDIANAPOLIS, INDIANA

COOL OFF!

Drink

NU GRAPE

A Flavor You Can't Forget



PENNANT SYRUP

With That Delicious Maple Taste

Made By

UNION STARCH & REFINING CO.

Columbus, Ind.

Sold By All Grocers

FURNAS ICE CREAM

"The Cream of Quality"

Is made in the most sanitary manner. Scrupulous care in the selection of all ingredients insures a product that is rich in those food elements so necessary for health

PROMINENT PHYSICIANS AND FOOD SCIENTISTS RECOGNIZE
PURE ICE CREAM AS A HEALTH-GIVING FOOD

Butler Classes Are Cordially Invited to Visit Our Factory
Telephone Your Orders—Riley 7357

THE FURNAS ICE CREAM CO., Inc.

Compliments of

THE THORP AWNING SHOPPE, Inc.

Fine Awnings For Fine Homes

2407 College

HEmlock 4091

DURING COLLEGE DAYS AND AFTERWARDS—

KINGAN'S

“RELIABLE” HAMS and BACON

Our “Reliable” Hams and Bacons are made from choice corn-fed hogs. After they are selected and trimmed, they are cured slowly by a special mild-cure formula which insures mildness, sweetness and an unusual delicate flavor. When fully cured, they are carefully smoked with hard-wood smoke which gives them a rich brown color and an appetizing smoked taste. You'll find a richness of flavor, tenderness, sweetness and mildness in Kingan's Hams and Bacon not found in any others.

Choose Them During Your College Days and in the Days That Come After

KINGAN & Co.

PORK AND BEEF PACKERS

Main Plant

Indianapolis, Ind.

World's Largest Installers of Furnaces

HOLLAND FURNACE CO.

Holland Furnaces Make Warm Friends

Modernize your heating plant with our new Aire-U-Well Propeller
Perhaps your old furnace needs cleaning
We also repair all makes of furnaces

Office and Salesroom

740 East North

Indianapolis, Ind.

Riley 2587



PROGRESS

“The Soft Water”

LAUNDRY

“If It’s a Laundry Service—

We Have It”

Telephone RI. 7373



BATH BUDS

For a Refreshing Bath
Any Time
One Bud to a Tub

Softens and Perfumes the Water.
They even leave the tub clean.
Seven buds in a box for 50 cents.
Fifteen buds in a box for \$1.00.

At Your Drug Store
or Toilet Goods Dealer

Manufactured by
Kiefer-Stewart Company

**TOASTED SANDWICHES
STEAKS**

The Home of Good Chile

**BUSINESS MEN'S LUNCH
CHOPS**

D. C. BLACKER'S CHILE PARLORS

OPEN ALL NIGHT

No. 1—555 Massachusetts Avenue—LI. 0562

No. 2—46 West Ohio Street—LI. 0229

No. 3—139 S. Illinois Street—LI. 0731

Office, 555 Massachusetts Avenue

Phone, Riley 2654

INDIANAPOLIS

HOMER L. COOK, TEACHERS' AGENCY

(LICENSED)

Calls the Year Round. Enroll Now! Write for Contract, No Advance Fees

HOMER L. COOK, Mgr.—(A Butler “B” Man)

325 Circle Tower

INDIANAPOLIS, IND.

from

A FRIEND



THANK YOU
SHADOW-ART Portraiture
(HILLARY G. BAILEY, A.R.P.S.)
1909 North Pennsylvania
INDIANAPOLIS

QUALITY

SERVICE

Schoen Bros'
THE CLEANERS

Call and Delivery Department

Main Office: Lincoln 1645—Lincoln 2451

Branch Office: Riley 7296

OTTINGER & DAVIS

Groceries and Meats

Wash. 1318

Four Deliveries Daily

3962 Blvd. Pl.

A GREATER BUTLER



As citizens of Indianapolis we should co-operate
in every way toward the development of
Butler University



INDIANAPOLIS STREET RAILWAY CO.

HOLTON BAND INSTRUMENTS

EVERYTHING MUSICAL

Complete Repair Department

THE CARLIN MUSIC COMPANY

143 East Washington Street

MEET ME AT THE GREEN PARROT

RESTAURANT and SANDWICH SHOP

is the Slogan of the Whole Student Body

QUALITY FOOD

SUPERIOR SERVICE

Meridian at Fall Creek

Riley 1908
JAPANESE ART STORE

J. A. WAKABAYASHI, Manager
Importers of Oriental Goods

37 West Ohio Street

Indianapolis, Ind.

WM. H. ROBERTS & SONS DAIRY

Sanitary Dairy Farms

Millersville Road

Humboldt 1331

BUTLER UNIVERSITY

and

POLK'S BEST MILK

"Food For Thought"

CHERRY 7183

NITE AND DAY
SERVICE

THE POLK SANITARY MILK CO.



1100 East 15th Street

S. S. KRESGE COMPANY

Two Stores:
25c TO \$1.00 DEPARTMENT STORE
41 East Washington St.
5c, 10c AND 25c STORE
17 West Washington St.

THE E. C. DOLMETSCH CO.

Incorporated
Importers and Jobbers of
Toys and Fancy Goods
Druggists and Stationers Sundries
219-221 South Meridian Street

Arthur Jordan Conservatory of Music

Formerly

Metropolitan School of Music

Indiana College of Music and Fine Arts

Affiliated With Butler University

CERTIFICATES, DIPLOMAS AND DEGREES
PUBLIC SCHOOL MUSIC COURSE
DRAMATIC ART **DANCING**

Officers

ARTHUR JORDAN

EDWARD NELL
LESLIE E. PECK
HUGH McGIBENY

MRS. HENRY SCHURMANN
BLANCHE HARRINGTON
ARTHUR W. MASON

Faculty

Norma Justice Antibus
 Frederic A. Barker
 Georgia Henrietta Bauman
 Eleanora Beauchamp
 Nora Beaver
 Frances Beik
 Fanetta Hitz Brady
 Blanche Dunn Brown
 Lulu Brown
 Tull E. Brown
 Myra Goodnow Clippinger
 Mrs. Elizabeth Cochran
 Lenora Coffin
 Bomar Cramer
 Iva E. Duckwall
 Cecil A. Earle
 Allie F. Eggleton
 Grace D. Flagg

Lillian A. Flickinger
 Glenn Friermood
 Ila Friermood
 Mme. Leontine Gano
 Jeanette Gardiner
 Lillian Carr Greene
 Carl A. Grouleff
 Frieda Heider
 Fairy Hendricks
 Ernest G. Hesser
 Wilma Davis Hine
 Fred Jefry
 Earl Howe Jones
 Edwin Jones
 Hazel Lamkin
 Florence Keepers Lewis
 May A. Kolmer
 Lorle Krull

Wesley Lewis
 Gladys Loucks
 Flora E. Lyons
 Hugh McGibeny
 F. Elmer Marshall
 Henry Marshall
 Martha G. Martin
 Arthur W. Mason
 Mary Caroline Means
 Arthur G. Monninger
 Mrs. Arthur G. Monninger
 Pasquale Montani
 Edward Nell
 Ruth Ranier Nessler
 Stanley Norris
 George Patterson
 Leslie E. Peck
 Thomas Poggiani
 Louise Pursell Powell

Harry Otis Pruitt
 Leone Kinder Rickman
 Georgiana Rockwell
 Christine Roush
 Eleanor M. Saunders
 Adolph Schellschmidt
 William Schwenger
 W. T. Shannon
 Justine Stotsenburg
 Benjamin F. Swarthout
 Ida Belle Sweenie
 Franklin N. Taylor
 Bernice VanSickle
 Lucile Wagner
 Donn Watson
 Gertrude Whelan
 Mary E. Wilhite
 Frances Anne Wishard
 Marie Zorn

Summer Session for Supervisors in Public School Music
June 16 to July 19, 1930
 Six Weeks Credit

Piano Class Normal—Oxford Method
July 7th—One Week
 Conducted by **MRS. GAIL MARTIN HAAKE, of Chicago**

LOCATIONS

106 E. NORTH STREET 1204 N. DELAWARE STREET
 3411 N. PENNSYLVANIA STREET 1116 N. DELAWARE STREET

Fall Term Opens Monday, September 8th, 1930
 Year Book Sent on Request





BUTLER UNIVERSITY

INDIANAPOLIS

Summer Session 1930

June 16 to August 9

ATTRACTIVE SURROUNDINGS

The Summer Session will utilize the beautiful new two hundred and forty acre Fairview Park campus. The commodious and attractive Jordan Memorial Halls with their up-to-date equipment of classrooms and laboratories furnish excellent opportunities for study and research.

COLLEGE CREDIT

All the work is of standard college grade. Credits may apply on college degrees. Students may make a maximum of nine semester hours credit. Teachers and college students will find the work particularly adapted to their needs.

Courses meet the requirements of the Indiana licensing law.

CAPITAL CITY ADVANTAGES

BUTLER UNIVERSITY is centrally located and easily accessible. The city of Indianapolis offers many attractions through its churches, libraries, parks, stores and theatres. Rooms and boarding places may be had in the vicinity of the College at reasonable rates.

The detailed announcement of the Summer Session, giving full information regarding courses, fees and academic credit, will be mailed on application. Send for one.



The Director of the Summer Session, Butler University,
Indianapolis, Indiana



Established
1859



The Mitchells have
been printing over
Seventy Years

COMplete Service, Book Making in its entirety. Editorial, typesetting, book plates, printing and binding—under one roof and one supervision.

During the past seventy years of book manufacturing, we have produced many Law Books, Fiction, Genealogies, School and Text Books, Brochures, Plays, volumes of Poetry, Private and De Luxe Editions, Histories, Library Sets, etc.

Special department for University, College and School Annuals, Handbooks, Publications, etc. Superfinish book covers, the beautifully grained, highly embossed and artistically colored line of superb covers.



WM. MITCHELL PRINTING CO.

Edition Printers and Binders
Greenfield, Indiana

Estimates,
Dummies, Etc.,
on Request



The
Plant
Complete

This Volume from the "Old Swimm' Hole Press"



