

Drift

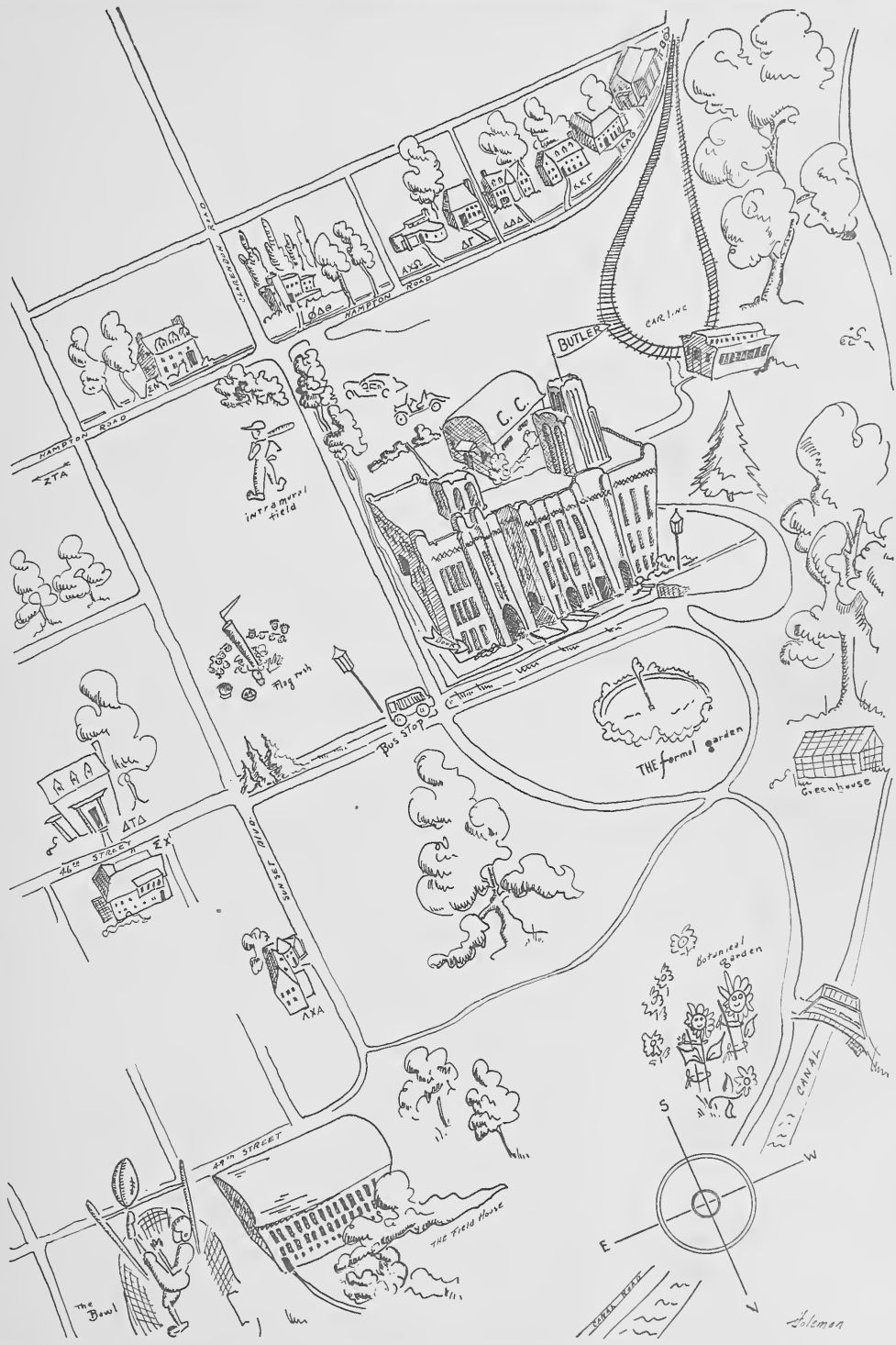

The Butler Campus



AAA

ATA

ATA

ATA

ATA

ATA

ATA

ATA

ATA

ATA

ATA

ATA

ATA

improvement field

Flag pole

Bus stop

ATA

ATA

ATA

ATA

ATA

ATA

ATA

ATA

AAA

ATA

ATA

ATA

ATA

ATA

ATA

ATA

ATA

ATA

ATA

ATA

ATA

ATA

AAA

ATA

ATA

ATA

ATA

ATA

ATA

ATA

ATA

ATA

ATA

ATA

ATA

ATA

AAA

ATA

ATA

ATA

ATA

ATA

ATA

ATA

ATA

ATA

ATA

ATA

ATA

ATA

AAA

ATA

ATA

ATA

ATA

ATA

ATA

ATA

ATA

ATA

ATA

ATA

ATA

ATA

AAA

ATA

ATA

ATA

ATA

ATA

ATA

ATA

ATA

ATA

ATA

ATA

ATA

ATA

AAA

ATA

ATA

ATA

ATA

ATA

ATA

ATA

ATA

ATA

ATA

ATA

ATA

ATA

AAA

ATA

ATA

ATA

ATA

ATA

ATA

ATA

ATA

ATA

ATA

ATA

ATA

ATA

AAA

ATA

ATA

ATA

ATA

ATA

ATA

ATA

ATA

ATA

ATA

ATA

ATA

ATA

AAA

ATA

ATA

ATA

ATA

ATA

ATA

ATA

ATA

ATA

ATA

ATA

ATA

ATA

AAA

ATA

ATA

ATA

ATA

ATA

ATA

ATA

ATA

ATA

ATA

ATA

ATA

ATA

AAA

ATA

ATA

ATA

ATA

ATA

ATA

ATA

ATA

ATA

ATA

ATA

ATA

ATA

AAA

ATA

ATA

ATA

ATA

ATA

ATA

ATA

ATA

ATA

ATA

ATA

ATA

ATA

AAA

ATA

ATA

ATA

ATA

ATA

ATA

ATA

ATA

ATA

ATA

ATA

ATA

ATA

AAA

ATA

ATA

ATA

ATA

ATA

ATA

ATA

ATA

ATA

ATA

ATA

ATA

ATA

AAA

ATA

ATA

ATA

ATA

ATA

ATA

ATA

ATA

ATA

ATA

ATA

ATA

ATA

AAA

ATA

ATA

ATA

ATA

ATA

ATA

ATA

ATA

ATA

ATA

ATA

ATA

ATA

AAA

ATA

ATA

ATA

ATA

ATA

ATA

ATA

ATA

ATA

ATA

ATA

ATA

ATA

AAA

ATA

ATA

ATA

ATA

ATA

ATA

ATA

ATA

ATA

ATA

ATA

ATA

ATA



Solomon



Digitized by the Internet Archive
in 2010 with funding from
Lyrasis Members and Sloan Foundation

<http://www.archive.org/details/drift1941unde>

PERSONAL INTERVIEWS

*of the students
of Butler University
as presented in*

THE 1941 DRIFT

EDITOR-IN-CHIEF: *Charles T. Butz*

PHOTOGRAPHY: *Gene Dixon Guy*

•

ASSOCIATE EDITOR: *Nina Switzer*

BUSINESS MANAGER: *Herbert Spencer*

ART: *Mark Holeman*



Drift

rift

an annu



Information Please !!!

In this book we are going to present to you, by questions and answers, some of the topics, events, and matters of general interest to the students of Butler University.

The setting is the Fairview Campus as shown at the left. The characters are the students.

So, as you turn these pages, you will get a perspective of student life as enacted on the beautiful Fairview Campus of Butler University.

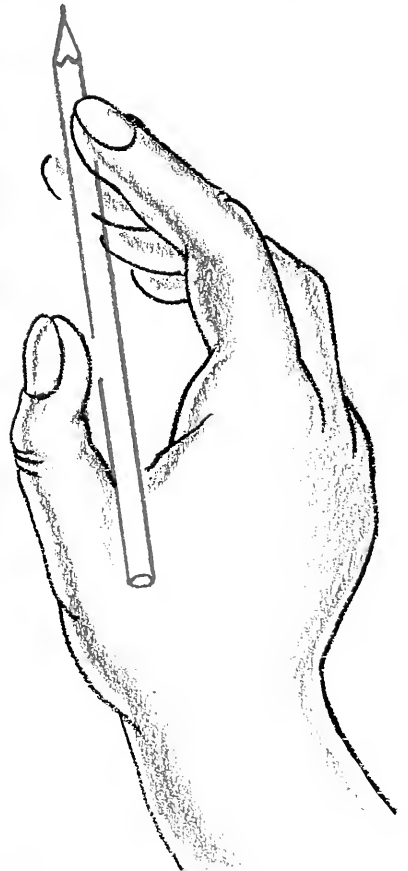

publication edited by

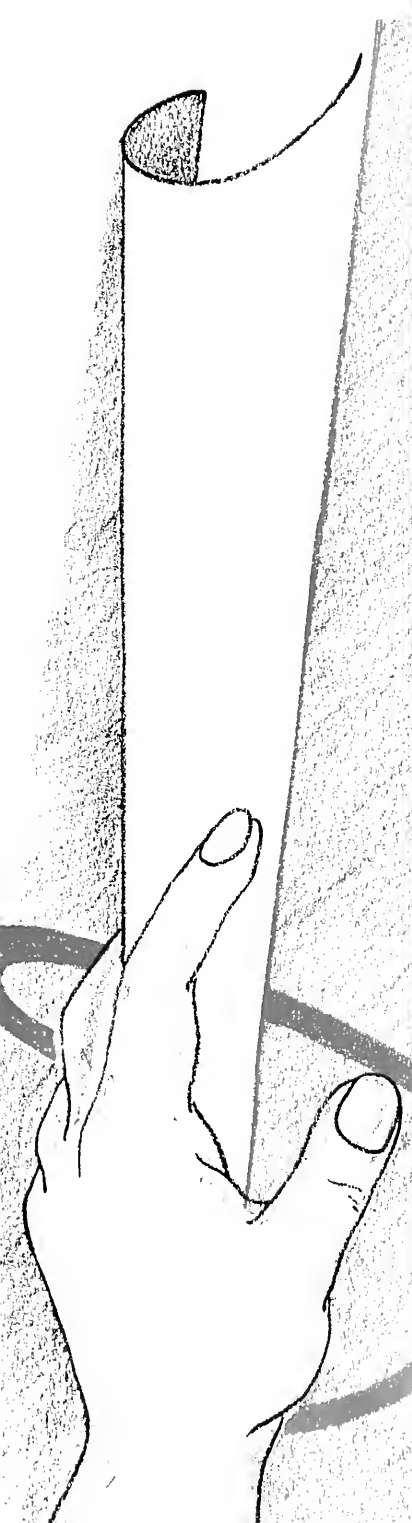

rift

an annu



Architects Drawing
of the New College of
Religion Building

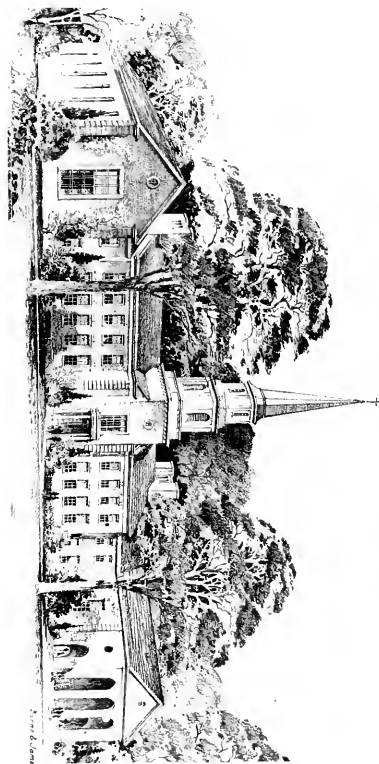

publication edited by the class of '42

Evidence of Butler's rapid expansion is seen in the construction of the beautiful College of Religion building which is to be completed by the fall semester of nineteen hundred forty-one.



Campus Interviews

QUESTION:

Did you know that Butler has, since 1850, gone under three names?



ANSWER: Its original name was the Northwestern Christian University. later it was changed to Butler College and then took its present name of Butler University.





QUESTION: How many acres are on the present Fairview Campus?



ANSWER: There are 246 acres composed of the Arthur Jordan Hall, various athletic fields, botanical gardens, and wooded sections along the canal.

Co-Ed Chatter



Hilton U. Brown

CHAIRMAN OF THE BOARD



Board of Directors

Progress and achievement, those twin pillars in the foundation of Butler University, vividly bring the center of attention to our Board of Directors, that body of 20 members, directing the policies of the university, and providing ways and means for the maintenance of the institution.

Through the foresight and generosity of these men and women another beautiful building has been added to our 246 acres of rolling campus. Construction of the new \$250,000 College of Religion Building, which started last December was largely made possible by a gift of \$100,000 by Mr. William G. Irwin, Columbus, a member of the Board and chairman of the building committee, and through the untiring efforts of J. W. Atherton, secretary-treasurer of the university, who raised \$150,000 among Disciples of Christ Church members of the state.

Unending are the efforts of this body to build a better Butler for the future. In 1920 the Board of Directors, realizing the necessity of increasing the endowment and providing new buildings, appointed a financial secretary, J. W. Atherton, and opened a downtown business office. At this time the assets of the university were approximately \$600,000. Largely to Butler's "Jack" Atherton, goes the credit of increasing the assets of the school from that small figure to

about \$6,000,000 today's assets. The move to the Fairview campus in 1928 and the Arthur Jordan Memorial hall stand as achievements to his splendid work and that of other members of the Board.

Heading this group of distinguished citizens is Hilton U. Brown, Chairman, who has served the school for more than 50 years. Known to all for his loyalty, devotion, and wise leadership of his alma mater, Mr. Brown has endeared himself to all Butler alumni.

Death took Dr. James W. Putnam, President Emeritus of the University, and Judge John A. Titsworth, members of the Board.

The present membership of the Board consists of Mr. Brown, President; Emsley W. Johnson, Vice-president; Mr. Irwin, President of Butler Foundation; Mr. Atherton, Secretary-Treasurer; Crate D. Bowen, Miami, Fla.; Arthur V. Brown; Lee Burns; Earl Crawford, Connersville, Ind.; Edwin Errett, Cincinnati, Ohio; George A. Frantz; John L. H. Fuller; Glen R. Hillis, Kokomo, Ind.; J. I. Holcomb; Hugh T. Miller, Columbus, Ind.; John F. Mitchell, Greenfield, Ind.; Peter C. Reilly; Mrs. A. M. Robertson; W. A. Shullenberger, Dr. D. S. Robinson, President of the University and Evan B. Walker, Alumni Representative. The latter two men were appointed this year.

QUESTION: Who is known as the "grand old man" of Butler University?

John W. Atherton

SECRETARY OF THE BOARD

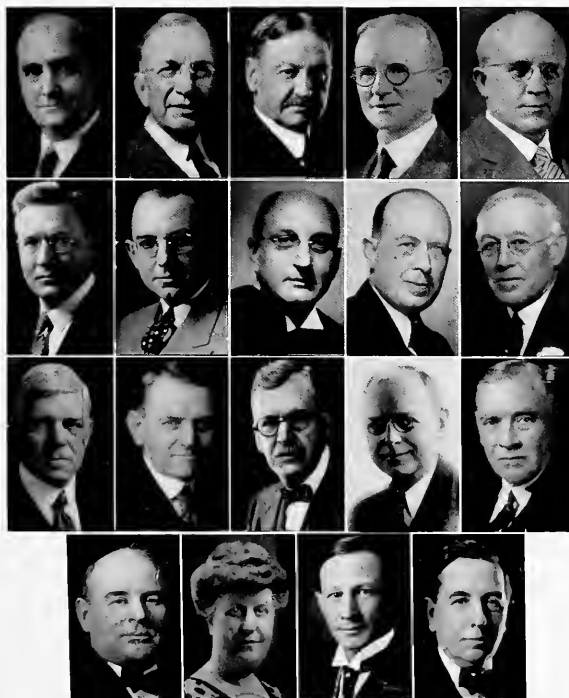

Board of Directors

JOHN W. ATHERTON
 CRATE D. BOWEN
 ARTHUR V. BROWN
 LEE BURNS
 EARL CRAWFORD

EDWIN ERRETT
 JOHN L. H. FULLER
 REV. GEORGE A. FRANTZ
 GLEN R. HILLIS
 J. I. HOLCOMB

WILLIAM C. IRWIN
 EMSLEY W. JOHNSON
 HUGH T. MILLER
 JOHN F. MITCHELL
 JAMES W. PUTNAM (*Deceased*)

PETER C. REILLY
 MRS. A. M. ROBERTSON
 REV. W. A. SHULLENBERGER
 JOHN A. TITSWORTH (*Deceased*)

The following members of the Board are not represented in the picture:
 DANIEL S. ROBINSON
 EVAN B. WALKER

ANSWER: This distinction is given to Hilton U. Brown, who has served the university for fifty-two years, and has been chairman of the Board of Directors since 1903.



Our President

DR. DANIEL S. ROBINSON

Upon graduation from Butler in 1910, President Daniel S. Robinson, who had trained for the ministry, was ordained that same year into the Christian Church. Since that eventful time he has served as Lieutenant in the Chaplain's Corps of the U.S. Navy during the World War, as a member of the Philosophy department of the University of Wisconsin from 1919 to 1922; at Miami University, Oxford, Ohio, from 1922 to 1929, and as head of the Department of Philosophy at Indiana University from 1929 to 1939, and at the present time is serving as President of this university. During his early religious career, Dr. Robinson continued his ministry in churches located in Montana, New Hampshire, and many other states. He has attended such institutions of learning as Yale, Harvard, and Breslau University in Germany. Two of the honors he has been awarded are the Bowdin Essay Prize, while a student at Harvard in 1916, and the Lit. D. honorary degree at Marietta College in 1937.

During the two years that President Robinson has held office at Butler, he has proven himself worthy and capable by doing great things for Butler. He is a progressive leader and an enthusiastic worker for the benefit of the school and its students. Because of his determined manner and leadership, he has already introduced several new ideas. Outstanding among these are the freshmen sponsorship program which guides freshmen upon their entrance to Butler and the new required courses in citizenship and hygiene. He is also the originator of the annual all-school Halloween and Valentine parties and the executive force which pushed forward plans for the student lounge which is now a reality. His whole-hearted interest in the activities of the student body and his willingness and eagerness to please them as a group has won President Robinson the loyalty and friendship of every student on Butler's campus. Three cheers for our president!



College of Liberal Arts and Sciences.

The head of the College of Liberal Arts and Sciences is Dean Gino A. Ratti. Dean Ratti strives constantly to provide fundamental scientific and cultural training for the students enrolled in this college. A wide variety of subjects may be had, all of which contribute materially to the knowledge needed in all walks of life. The Bachelor of Arts, Bachelor of Science, and Bachelor of Music, are the degrees conferred by the college upon the students completing the four year curricula. The M.A. Graduate degree is given also by this college.

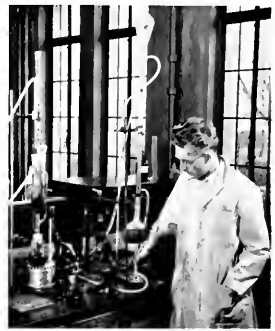

College of Business Administration.

The College of Business Administration is under the able guidance of Dean Maurice O. Ross. The objective of the college is to provide training in business and journalism for careers in these fields, and to show the responsibilities that are entailed in this work. The College of Business Administration confers the degrees of Bachelor of Science in Business Administration, Bachelor of Science in Journalism, and the graduate degree of Master of Science in Business Administration.



College of Religion.

Dean Frederick D. Kershner, of the College of Religion at Butler University, maintains the graduate school to train students for the ministry and other forms of religious activities. The college offers many professional and cultural opportunities, and confers the graduate degrees of Bachelor of Divinity and Master of Theology. The graduate degrees of Master of Arts and Master of Science in Religion, in addition to the undergraduate degree of Bachelor of Arts in Religion, are also given.



College of Education.

The College of Education, headed by Dean Phillip M. Bail, has as its objectives the training of teachers for kindergarten, elementary, and high schools, and for supervisory and administrative educational positions. The college furnishes the degrees of Bachelor of Science and Master of Science in Education to students accomplishing the required work. The college was founded at Butler University in 1930, and has grown and widened the scope of its activities since that time.



Classes

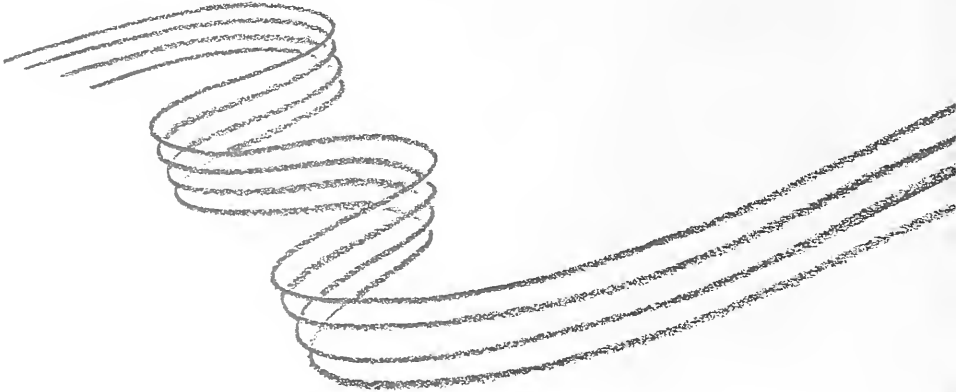



Senior Class



= 19 =

= 41 =

Left to Right:

BARBARA PHELPS	Vice-President
ALLAN DREYER	Treasurer
BETTY ROSE MARTIN	Secretary
MAX WILDMAN	President

Emerging in full splendor from a four year chrysalis, the robed members of the class of '41 marched with a measured commencement tread to the ominous rumble of war drums. Yours is no ordinary quest, you have been entrusted with the sacred task, by all Christian people, of helping to foster and to recreate the forces of righteousness to a World in which many men bear the heavy yoke of oppression.

The senior classmen, attired their traditional garb of cords and jackets, fostered several notable activities. Principal objective of these senior sponsored events was the preservation of the many traditions of Butler which they have learned to love and revere during their four-year sojourn. Senior class officers were: president, Max Wildman; vice-president, Allan Dreyer; secretary, Barbara Phelps; and Betty Rose Martin, treasurer.

ABTS, HENRY WILLIAM
 Syracuse, Indiana
Economics
 Phi Delta Theta
 Blue Key
 Sphinx
 Utes
 Varsity Football

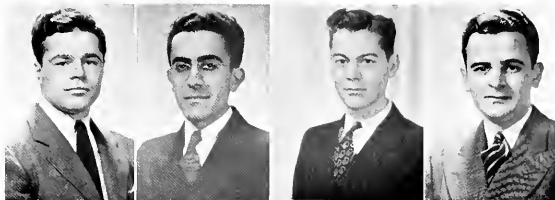

ALBERT, FRANK JOSEPH
 Canton, Ohio
Greek
 Ministerial Association

ARCHER, ROLAND W.
 Indianapolis, Indiana
Chemistry
 American Chemical Society
 Chemistry

ANDRY, CARL FRANKLIN
 Huntington, Indiana
 Tau Kappa Alpha
 Y.M.C.A.
 Debate Squad
 Band Choir

ARMSTRONG, PAUL J.
 New Haven, Indiana
Education-History
 Football
 Basketball



BANGE, BETTY CLAIRE
 Indianapolis, Indiana
English
 Kappa Kappa Gamma

BARRETT, BLANCHALICE
 New Augusta, Indiana
Mathematics
 B.I.A.
 Kappa Delta Pi
 Band
 Math Club, Pres.
 Kappa Beta

BARKAN, DINA FRANCES
 Fort Harrison, Indiana
Psychology
 Pi Beta Phi, Vice-Pres.
 Scarlet Quill
 Chimes Club
 Phi Kappa Phi
 Spurs
 Phi Chi Nu

BECHTEL, VELORA I.
 Indianapolis, Indiana
General Business
 Alfred Marshall Society



BELL, MARY E.
 Indianapolis, Indiana
English
 Delta Delta Delta
 Phi Kappa Phi
 Scarlet Quill
 Chimes
 Y.W.C.A., President

BERRY, HELEN RUTH
 Rushville, Indiana
Religion
 Kappa Alpha Theta
 Commerce Club
 Sociology Club
 Y.W.C.A.
 Women's League

BENSON, MARY ELIZABETH
 Indianapolis, Indiana
Psychology
 Alpha Chi Omega
 Y.W.C.A.
 Women's League

BEVAN, MARY VIRGINIA
 Marion, Indiana
Religion
 Gospel Team
 Y.W.C.A.



BOOKEDIS, GEORGIA H.
 Indianapolis, Indiana
Business Administration

BOWLES, LUCILLE
 Indianapolis, Indiana
Education
 Y.W.C.A.
 Intercollegiate Club

BOWEN, WILLIAM A.
 Indianapolis, Indiana
Mathematics-German
 Phi Delta Theta
 Phi Eta Sigma
 Math Club
 German Club
 Philokorian Society

BRAGG, MILDRED ILENE
 Brownsburg, Indiana
Education
 Kappa Delta Pi
 Women's League
 Y.W.C.A.



BUCKNER, JULIE
 Indianapolis, Indiana
Sociology
 Kappa Kappa Gamma
 Sociology Club
 Y.W.C.A.
 Women's League

BRUNO, CHARLES JOSEPH
 Indianapolis, Indiana
Business Administration
 Sigma Xi
 Sphinx
 Utes
 Freshman Track

BRUENGER, WILLIAM F.
 Indianapolis, Indiana
Chemistry
 American Chemical Society
 Catalytic Club
 Camera Club
 Math Club



*Pinky Ingham and
 Steve Huck parked on the rail*

CALVERT, ANNA FRANCES
Indianapolis, Indiana

Speech
Kappa Beta
Tau Kappa Alpha
Y.W.C.A.
Women's League
Choir



CARR, JOHN M.
Indianapolis, Indiana
Business Administration
Delta Tau Delta, Pres.

CAREY, JEANETTE THOMAS
Indianapolis, Indiana
History
Kappa Alpha Theta
Phi Kappa Phi
Spurs
Le Cordele Francis
Haworth History Club

CARROLL, MARGORY ANNA
Noblesville, Indiana

English-Latin
Delta Gamma
Blue Girls
Building Staff
Theistic
Classical Club



CHRISTENE, VIRGINIA M.
Indianapolis, Indiana
English Literature
Kappa Alpha Theta

CASTER, HELEN RUTH

Greentown, Indiana
Mathematics
Phi Chi Nu
Phi Kappa Phi
Kappa Delta Pi
Math Club, Vice-Pres.
German Club



CHARLES, JOHN BURDETTE
Orland, Indiana
Religion-Greek
B.I.A.
Phi Kappa Phi
Phi Eta Sigma
Y.M.C.A.
Ministerial Association

CLARK, GEORGE MILBURN

Indianapolis, Indiana
Chemistry
American Chemical Society
Catalytic Club, Vice-Pres.
Band



COFFIN, PAUL WILBUR
Milburn, New Jersey
Business Administration

CLAY, MARY MARTHA

Indianapolis, Indiana
History
Delta Gamma, Pres.
Scarlet Quill
Sigma Tau Delta



CLAYTON, JACK FRANKLIN
Indianapolis, Indiana
General Business
Sophomore Class Treasurer
Utes Club
Varsity Basketball

COLLINS, ROBERT EMMETT

Indianapolis, Indiana
General Business



COOK, ELEANOR J.
Indianapolis, Indiana
Chemistry
Kappa Alpha Theta
Phi Chi Nu
Scarlet Quill
Chimes
Spurs

CONNER, CORNELIA
Indianapolis, Indiana
Pre-Medical Technology
American Chemical Society
Zoology Club
Math Club
Catalytic Club

COOKE, FREDDA VIRGINIA

Indianapolis, Indiana
Education
Delta Sigma Theta



CRAWFORD, WILLIAM W.
Indianapolis, Indiana
Business Administration
Sigma Nu, Pres.
Blue Key
Sphinx
Utes
Alfred Marshall Society

CRAVEN, ROBERT FULTON
Anburn, Indiana
Business Administration
Phi Delta Theta
Commerce Club
Philosophy Club

DANNER, RAY

Indianapolis, Indiana
Marketing
B.I.A.
Commerce Club
Band



DICK, GEORGE ROBERT
Angola, Indiana
Accounting
Lambda Chi Alpha
Alfred Marshall Society
Commerce Club

DEFENDERFER, DOROTHY
Anderson, Indiana
Home Economics
Delta Gamma, Vice-Pres.
Building Staff
Sociology Club
Women's League
Y.W.C.A.

DIETZ, ROBERT EDWARD

Indianapolis, Indiana
Physical Education
Blue Key
Varsity Basketball, Captain
Tennis Champion

DOTY, LOUISE EVELYN

Indianapolis, Indiana
Education
Kappa Delta Pi

DUKES, FORREST E.
Indianapolis, Indiana
General Business
Phi Delta Theta
Alpha Delta Sigma
1938 Freshman Track Mgr.
1940 Drift Business Mgr.
Commerce Club

DUCKWORTH, ALDA GREY
Indianapolis, Indiana
Pre-Med.

DREYER, ALLAN PAUL
 Greenwood, Indiana
Finance
 Sigma Nu
 Senior Class, Treas.
 1911 Relays Manager
 Blue Key
 Utes



F. KING, MARGARET
 Greensburg, Indiana
Education
 Kappa Beta
 Y. W. C. A.

EGGERT, WILLIAM CARL
 Indianapolis, Indiana
Journalism
 Kappa Tau Alpha
 Sphinx
 Sigma Delta Chi
 Collegian Staff
 Bulldog Staff

ELKIN, ALICE
 Indianapolis, Indiana
Journalism
 Kappa Tau Alpha
 Camera Club
 Commerce Club
 Collegian Staff
 Bulldog Staff

FEICHTER, HAROLD
 Fort Wayne, Indiana
Business Administration
 Phi Delta Theta
 Commerce Club
 Democratic Club
 Varsity Football
 Track



FI SK, FRANK W.
 Indianapolis, Indiana
Chemistry
 Lambda Chi Alpha
 American Chemical Soc., Pres.
 Catalytic Club, Pres.

FINK, EVELYN LEONA
 New Augusta, Indiana
Education
 Kappa Delta Pi
 Home Economics Club
 Y. W. C. A.

FISHER, RAYMOND HOREY, JR.
 Indianapolis, Indiana
General Business

FOSTER, BETTY
 Chicago, Illinois
Education
 Kappa Kappa Gamma
 Omega Tau Alpha, Pres.
 Kappa Delta Pi
 Debate Team
 Y. W. C. A.



FROMHOLD, MARY BEE
 Indianapolis, Indiana
General Business
 Alpha Chi Omega
 Bulldog Staff
 Y. W. C. A.
 Women's League
 Newman Club.

FOSTER, BETTY JANE
 Indianapolis, Indiana
English
 Delta Delta Delta, Pres.
 Scarlet Quill
 Chimes
 Phi Chi Nu
 Y. W. C. A., Treas.

FREDRICK, CHARLES H.
 Indianapolis, Indiana
Accounting
 Alfred Marshall Society

GARRIGUS, MILDRED F.
 Brazil, Indiana
Education
 Kappa Beta



GLASS, MARJORIE
 Indianapolis, Indiana
Sociology
 Kappa Alpha Theta
 Sociology Club
 Phi Sigma Chi Club
 Blue Gills
 W. A. A.

GETZ, GERALDINE
 Indianapolis, Indiana
Education
 Pi Beta Phi
 Bulldog Staff
 Bluegills
 Color Guard
 W. A. A.

GILMER, GENE M.
 Greens Park, Indiana
Social Sciences
 Lambda Chi Alpha
 Kappa Delta Pi
 Phi Eta Sigma
 Haworth History Club
 Y. M. C. A., Cabinet

GOETZ, MONTREW D.
 Indianapolis, Indiana
Latin-Psychology
 Pi Beta Phi
 Spurs
 Psychology Club
 Classical Club
 Math Club



GULEFF, METHODY
 Indianapolis, Indiana
Physical Education
 Phi Delta Theta
 Baseball
 Football
 Basketball

GRAY, ESTHER IRENE
 Indianapolis, Indiana
Sociology
 Delta Delta Delta
 Kappa Delta Pi
 Sociology Club
 Women's League
 Y. W. C. A.

GRIFFITH, DORIS EILEEN
 Indianapolis, Indiana
Economics
 Pi Beta Phi
 Commerce Club
 Women's League
 Y. W. C. A.



Dina Barkan and Bill Crawford take time out to look at the Collegian over a coke.

HACK, STEPHEN ELLIOTT
 Indianapolis, Indiana
Pro-Law
 Phi Delta Theta
 Captain of Cheer Leaders
 Blue Key, Pres.
 Phi Eta Sigma
 Sphinx



HAIR, RUTH RIDGWAY
 Indianapolis, Indiana
Botany
 Kappa Alpha Theta
 Botany Club
 Women's League
 Y.W.C.A.



HAMILTON, WILLIAM T.
 Louisville, Ky.
Economics
 Sigma Nu
 Sphinx
 Utes
 Math Club
 Basketball
 Baseball

HAPPEL, LIESELOTTE
 Anderson, Indiana
German-French
 Newman Club
 German Club
 Camera Club



HARBAUGH, PEGGY L.
 Indianapolis, Indiana
English
 B.J.U.
 Phi Chi Nu
 Student Council
 Elections Committee, Chairman
 Y.W.C.A.



HARDIN, JAMES RUSSELL
 Indianapolis, Indiana
Mathematics
 Delta Tau Delta
 Sphinx
 Utes
 Math Club
 Y.M.C.A.

HARDIN, BETTY
 Shelbyville, Indiana
Home Economics
 Kappa Kappa Gamma
 Commerce Club
 Home Economics Club
 Women's League
 Y.W.C.A.

HARROD, JOEL ELLSWORTH
 St. Louis, Missouri
English
 Delta Tau Delta
 Blue Key
 Spanish Club
 Camera Club
 Drift Staff



HELM, RICHARD F.
 Fort Wayne, Indiana
Economics
 Lambda Chi Alpha
 Alfred Marshall Society
 Utes
 Commerce Club
 Y.M.C.A., President

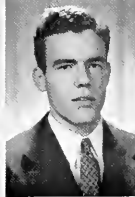

HICKS, A. ELIZABETH
 Gibsonia, Pennsylvania
Education
 Kappa Delta Pi

HEPLER, CHARLES DAVID
 Royal Oak, Michigan
Economics
 Sigma Chi, Pres.
 Chief Pow-Wow
 Commerce Club
 Bulldog Staff
 Basketball, Baseball

HITTLE, MAX
 Greentown, Indiana
Business Administration
 Delta Tau Delta



HODGE, MARY JANE
 Indianapolis, Indiana
Sociology
 Kappa Alpha Theta
 Sociology Club
 Women's League
 Y.W.C.A.



HOUGHLAND, JOHN
 Scottsburg, Indiana
Business Administration

HOGAN, RAYMOND EARL
 Indianapolis, Indiana
Education
 B.I.A., President
 Y.M.C.A.

HUESING, HOMER PAUL
 Indianapolis, Indiana
Business Administration
 Commerce Club
 Y.M.C.A.



HURD, BURGESS McLEOD
 Indianapolis, Indiana
Business Administration
 Phi Delta Theta
 Utes
 Alfred Marshall Society
 Student Council
 Commerce Club



INGHAM, JANET ANN
 Indianapolis, Indiana
Home Economics
 Kappa Alpha Theta, Pres.
 1940 Relays Queen
 Panhellenic Council
 Women's League
 Y.W.C.A.

JOHNSON, BILL
 Indianapolis, Indiana
Chemistry
 Phi Delta Theta
 Zoology Club
 Catalytic Club
 Philosophy Club
 Track, Basketball



JOHNSON, MARY C.
 Indianapolis, Indiana
Business Administration
 Pi Beta Phi
 W.A.V.
 Sorology Club
 Women's League
 Y.W.C.A.



JONES, DOROTHY J.
 Indianapolis, Indiana
Education
 Delta Delta Delta
 W.A.A.
 Women's League
 Y.W.C.A.

KAYLER, HARTWELL ALLEN
 Indianapolis, Indiana
History
 Spanish Club
 Haworth History Club



KEENAN, CLARK
 Indianapolis, Indiana
Journalism
 Sigma Chi



JOHNSON, VIRGINIA MARY
 Indianapolis, Indiana
Business Administration
 Alpha Chi Omega
 Bulldog Staff
 Camera Club
 Women's League
 Y.W.C.A.

KEISER, BARRARA C.
 Shelbyville, Indiana
Business Administration
 Kappa Alpha Theta
 Scarlet Outh, Pres.
 Chimes
 Bulldog Staff
 W.A.A.

KENNEY, FLORENCE GATES
 Indianapolis, Indiana
Pre-Medical Technology
 Newman Club
 Catalytic Club
 Zoology Club
 Women's League
 Y.W.C.A.

LANE, JOHN
 Indianapolis, Indiana
Business Administration
 Sigma Chi
 Band



LEAVELL, ANNAMAE
 North Liberty, Indiana
Religion
 Kappa Beta
 Gospel Team
 Judiciary Council

LANGLEY, LUCILE
 Indianapolis, Indiana
Education
 Trianon, President
 Women's League
 Y.W.C.A.

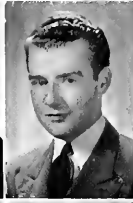

LANSLEY, DANNA JEAN
 Indianapolis, Indiana
History-French
 Alpha Chi Omega
 Kappa Delta Pi
 Le Cercle Francois
 Philokurion
 Haworth History Club, Pres.

LEDBETTER, BETTER ROSE
 Broken Arrow, Oklahoma
Library Science
 Kappa Beta
 Philharmonic Choir

LENTZ, JEAN IRENE
 Indianapolis, Indiana
Latin
 B.L.A.
 Phi Kappa Phi
 Phi Chi Nu
 Classical Club, President

LEWIS, JACK RITCHEY
 Indianapolis, Indiana
History-French
 Delta Tau Delta
 Philokurion Society, Pres.
 Haworth History Club
 Le Cercle Francois
 Bulldog Staff

LESLIE, FRANCES ROSEMARY
 Indianapolis, Indiana
Business Administration
 Zeta Psi Alpha
 Women's League
 Y.W.C.A.

LIGHT, JEAN SNYDER
 Indianapolis, Indiana
Economics
 Kappa Alpha Theta



LODER, LOIS JANE
 Kokomo, Indiana
Education
 Alpha Chi Omega
 Sociology Club
 Commerce Club
 Women's League
 Y.W.C.A.

MANN, REBECCA JANE
 Carlisle, Ky.
Journalism
 Pi Beta Phi
 Theta Sigma Phi
 Collegen Staff
 Bulldog Staff
 Choir

LOWERY, BETTY JEAN
 Indianapolis, Indiana
Spanish
 W.A.A.
 Kappa Kappa Gamma
 Bulldog Staff
 Spanish Club, Pres.
 Y.W.C.A. Cabinet

MARSHALL, ANN
 Indianapolis, Indiana
Business Administration
 Alpha Chi Omega
 Women's League
 Y.W.C.A.



MARTIN, BETTY ROSE
 Indianapolis, Indiana
Sociology
 Kappa Kappa Gamma, Pres.
 Scarlet Quill
 Chimes
 Student Council
 Panhellenic Association, Pres.

MARTZ, RALPH JAY
 Frankfort, Indiana
English
 Sigma Chi
 Sigma Tau Delta
 Phi Eta Sigma
 Bulldog Staff
 Thesis, Pres.

MARTIN, RICHARD H.
 Indianapolis, Indiana
Business Administration
 Phi Delta Theta
 Golf
 Haworth Club

MEYER, ESTELLE ANNA
 Indianapolis, Indiana
Accounting
 Alfred Marshall Society



MCCRAY, JAMES W.
 Bluffton, Indiana
Physical Education
 Varsity Basketball

MCDOWELL, MARGARET
 Indianapolis, Indiana
Home Economics
 Kappa Alpha Theta
 W.A.A.
 Bulldog Staff
 Women's League
 Y.W.C.A.

MCDONALD, VIRGIL
 Indianapolis, Indiana
History-English
 Student Fellowship, Treas.
 Haworth History Club
 Y.M.C.A.



Jack Clayton puts on that "winning smile" for Betty Foster. Burdette Charles talks it over with Peggy Harbaugh.

MENIKHEIM, VIRGINIA C.
 Indianapolis, Indiana
Chemistry
 B.I.A.
 Phi Chi Nu
 American Chemical Society
 Catalytic Club
 W.A.A.

MORTON, LOIS M.
 Indianapolis, Indiana
Home Economics
 Alpha Chi Omega, Pres.
 Webby Club, Pres.
 Camera Club
 Women's League
 Y.W.C.A.

NOEL, JOHN A.
 Bloomfield, Indiana
Accounting
 Alfred Marshall Society
 Commerce Club
 Baseball

O'NAN, THOMAS CHARLES
 Indianapolis, Indiana
Chemistry-Mathematics
 Phi Kappa Phi
 Phi Eta Sigma
 Catalytic Club
 American Chemical Society

OWENS, BETTY LOUISE
 Indianapolis, Indiana
History-Spanish
 Spanish Club
 Women's League

PAUL, MARY FRANCES
 Indianapolis, Indiana
Business Administration
 Zeta Tau Alpha, Pres.
 Panhellenic Council
 W.A.A.
 Sociology Club
 Commerce Club

PEAFF, LOUIS HARLAN
 Fort Dodge, Iowa
Business Administration
 Sigma Chi
 Kappa Kappa Psi
 Alpha Delta Sigma
 Student Director of Band
 Y.M.C.A.

PFARRER, JOAN
 Indianapolis, Indiana
Home Economics
 Kappa Alpha Theta

PRESEGAN, WALTER
 Indianapolis, Indiana
Business Administration
 Lambda Chi Alpha
 Commerce Club
 Varsity Football

PURKHISER, HARRY R.
 Willard, Ohio
Physical Education
 Lambda Chi Alpha, Pres.
 Blue Key
 Sphinx
 Student Council
 Varsity Football

RENZ, ROBERT MIKESELL
 Indianapolis, Indiana
Journalism
 Sigma Nu
 Sigma Delta Chi
 Band
 Collegian Staff

RIGGS, JANE LOUISE
 Indianapolis, Indiana
German
 Delta Gamma
 Phi Kappa Phi
 Kappa Delta Pi, Pres.
 Le Cercle Francais
 German Club, Pres.

RUFAN, LOUIS BONHAM
 Indianapolis, Indiana
Music Education
 Kappa Kappa Psi
 Band

RUTHERFORD, MADGE A.
 Indianapolis, Indiana
English
 Sigma Tau Delta, Pres.
 NSS
 Flying Club

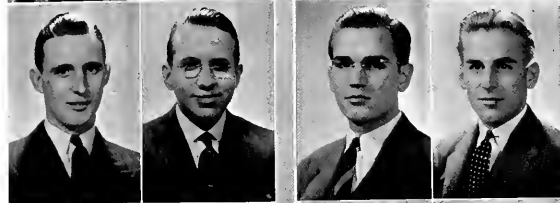

NEAT, LYLE C.
 Fort Wayne, Indiana
Physical Education
 Varsity Basketball
 Varsity Baseball

MYERS, ROSE MARIE
 Indianapolis, Indiana
History
 Delta Delta Delta
 Phi Kappa Phi
 Phi Chi Nu
 Spurs
 Haworth History Club

OSTLUND, WILLIAM C.
 Webster City, Iowa
General Business
 Phi Delta Theta, Pres.
 Student Council, Pres.
 Blue Key
 Sphinx
 1940 Drift Editor

OSTLUND, ROBERT Q.
 Webster City, Iowa
Business Administration
 Phi Delta Theta, Pres.
 Sophomore Class President
 Relay Manager
 Utes
 Freshman Basketball

PESSO, HYMAN JACOB
 Rochester, New York
Accounting

PAPPAS, WILLIAM ANGELOS
 Indianapolis, Indiana
Business Administration
 Lambda Chi Alpha
 Commerce Club
 Y.M.C.A.

PHILLIPS, ROBERT W.
 Indianapolis, Indiana
Business Administration
 Sigma Nu
 Kappa Kappa Psi
 Commerce Club
 Band
 Varsity

PHILPS, BARRARA JANE
 Kokomo, Indiana
English
 Kappa Alpha Theta
 Senior Class, Vice-Pres.
 Scarlet Oull
 Kappa Delta Pi
 Y.W.C.A., Vice-Pres.

REED, MARGARET JEAN
 Logansport, Indiana
Home Economics
 Pi Epsilon Phi, Pres.
 Home Economics Club
 Philharmonic Choir

RABOLD, JOHN EDWARD
 Indianapolis, Indiana
Physical Education
 Lambda Chi Alpha
 Kappa Delta Pi
 Sphinx
 Varsity Football

RUSHTON, DOBIS JEAN
 Indianapolis, Indiana
Education
 Triomn
 Kappa Delta Pi
 Phi Kappa Phi
 Education Council

ROUDERUSH, RICHARD L.
 Indianapolis, Indiana
Business Administration
 Sigma Chi
 Commerce Club
 Young Republican Club
 Y.M.C.A.

SCHERNEKAU, JACK D.
 Indianapolis, Indiana
Economics
 Sigma Chi
 Alpha Delta Sigma
 Bulldog Staff

SANDERS, ANNA H.
 Mitchell, Indiana
History
 B.I.A.
 Kappa Delta Pi
 Kappa Beta
 Haworth History Club

SCHIEDLER, MARY
 Indianapolis, Indiana
Home Economics
 Delta Gamma
 Commerce Club
 Home Economics Club
 Republican Club



SCHRADER, JOAN M.
 Indianapolis, Indiana
Education
 Kappa Alpha Theta
 Women's League
 Republican Club



SEULEAN, AUGUSTINE
 Anderson, Indiana
Business Administration
 Commerce Club
 Spanish Club
 Football
 Baseball
 Basketball

SHEARER, KENNETH W.
 Indianapolis, Indiana
Business Administration
 Sigma Nu
 Kappa Kappa Psi
 Band



SHERMAN, CAROL A.
 Indianapolis, Indiana
Home Economics
 Delta Delta Delta
 Junior Class Secretary
 Home Economics Club
 W.A.A.
 Y.W.C.A.



SMALLEY, EUGENE L.
 Indianapolis, Indiana
Chemistry
 American Chemical Society
 Catalytic Club
 Swimming

SHOAF, DOUGLAS KOENIG
 Fort Wayne, Indiana
Education
 Sigma Nu
 Y.M.C.A.

SMYRNIS, TULA
 Indianapolis, Indiana
Business Administration
 B.I.A.
 Phi Kappa Phi
 Alfred Marshall Society
 MSS
 Y.W.C.A.



SQUIRES, PAUL RICHARD
 Indianapolis, Indiana
Journalism
 Sigma Delta Chi, Pres.
 Alpha Phi Omega
 Editor of Collegian



STANFIELD, ELIZABETH
 Indianapolis, Indiana
Physical Education
 Phi Chi Nu
 Student Fellowship
 W.A.A.

SOBBE, DONALD J.
 Indianapolis, Indiana
Business Administration
 Delta Tau Delta
 Student Council

STEWART, JAMES EUGENE
 Indianapolis, Indiana
Physical Education
 Blue Key
 Sphinx
 Utes
 Kappa Delta Pi
 Track Team Captain



STRIEBY, HYL A. HADLEY
 Indianapolis, Indiana
English
 Kappa Kappa Gamma



SWAILS, FRANCES
 Indianapolis, Indiana
Physical Education
 Pi Beta Phi
 Women's League
 W.A.A.
 Y.W.C.A.

SWAGER, RALPH WILLIAM
 Charleston, West Virginia
Business Administration
 Phi Delta Theta
 Varsity Football

SYMMES, ALFRED T.
 Indianapolis, Indiana
Pre-Medic
 Phi Delta Theta
 Classical Club
 Zoology Club
 Chemistry Club
 German Club



TANZOLA, MARIETTA
 Fort Harrison, Indiana
Business Administration



THOMPSON, THOMAS H.
 Indianapolis, Indiana
Economics
 Delta Tau Delta

TAYLOR, PHILIP K.
 Indianapolis, Indiana
Business Administration
 Phi Delta Theta
 Bulldog Staff
 Commerce Club
 Loyalty Legion



Helea Ruth Berry soaks up
 some sun as well as knowledge
 between classes.

The picture of a modern little
 school girl—Miss Carol Sher-
 man.

TICUSAN, JOHN, JR.
Indianapolis, Indiana
Business Administration
Phi Delta Theta
Commerce Club
Football, Student Manager



TRIPP, BETTY AYRES
Indianapolis, Indiana
General Address
Alfred Marshall

TODD, WILMA JEAN
Indianapolis, Indiana
English
I.A.A.
Camera Club



TRIPP, MARY BURRIS
Indianapolis, Indiana
General Business
Alfred Marshall Society

TURNER, FRANCES E. III
Indianapolis, Indiana
Finance
Delta Tau Delta
Math Club

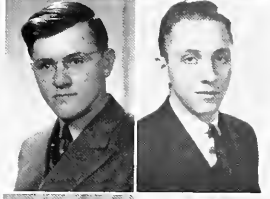

WARD, SARA C.
Indianapolis, Indiana
Education
Kappa Delta Pi
Education Council, President
Camera Club
Thespis

WAGONER, HARBESS
Indianapolis, Indiana
History-Philosophy

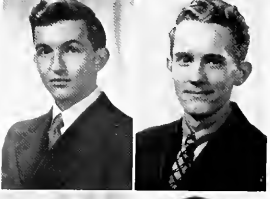

WIENER, HELEN
Perth Amboy, New Jersey
English
Phi Chi Nu
Le Cerele Francais
MSS Staff

WEISS, LUCILLE JAMIESON
Indianapolis, Indiana
English-Godology
Pi Beta Phi
Spurs

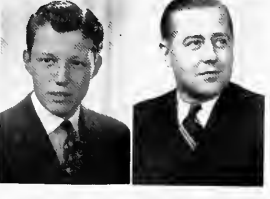

WHITLEY, RICHARD A.
Kokomo, Indiana
Physical Education
I.A.A.
Band

WHITE, WINIFRED E.
Indianapolis, Indiana
Home Economics
Delta Delta Delta
Pi Fashion Phi
Women's League, Pres.
Judiciary Council
Color Guard



WHITTINGHILL, WILBUR
Jamestown, Indiana
Business Administration
Sigma Nu
Basketball

WILDMAN, MAX EDWARD
Peru, Indiana
Economics-Pre-Law
Sigma Chi, Pres.
1911 Senior Class, Pres.
Etes, President
Thespis, President
Editor of Bulldog



WILSON, GEORGE B.
Indianapolis, Indiana
Spanish
Phi Eta Sigma
Sigma Tau Delta
Tau Kappa Tau
Phi Kappa Phi
MSS, Editor

WILLIAMS, JANET
Indianapolis, Indiana
Education
Zeta Tau Alpha
Bulldog Staff
Loyalty Legion



WITMAN, GEORGE F.
Grand Rapids, Michigan
Business Administration
Lambda Chi Alpha
Commerce Club
Track

WOOD, VIVIAN ELIZABETH
Indianapolis, Indiana
Economics
Sigma Gamma Rho

YARIAN, DAVID R.
Indianapolis, Indiana
General Business
Delta Tau Delta
Sphinx
1910 Intramural Manager

WRIGHT, ORVILLE
Topeka, Kansas
Religion

YOUNG, CLYDE E.
Indianapolis, Indiana
Business Administration
Sigma Chi
Iota Delta
Republican Club

YOUNG, MILDRED ROBERTA
Indianapolis, Indiana
Pre-Medical Technology
Kappa Beta, Vice-Pres.
Frisson
W.A.A., President
Zmoloy Club
Republican Club

LANE, VIDA FLORENE
Indianapolis, Indiana
English

RENO, JOHN S.
Southport, Indiana
Physical Education
Phi Delta Theta
Varsity Football
Track

OVERSTREET, DOROTHY
Indianapolis, Indiana
Pre-Nursing
I.A.A.
W.A.A.

WOLF, JOHN H.
Indianapolis, Indiana
General Business
Alpha Phi Omega
Golf

BOLIN, LUKE
Indianapolis, Indiana
Religion
Under-Graduate
Work at Northwest Christian College

BOAZ, BETTE GALE
Indianapolis, Indiana
Sociology-English
Delta Gamma
Sociology Club
Collection Staff
Y.W.C.A.
W.A.A.



Formal Garden

What used to be and what is now may be referred to as the Fairview Amusement Park of many years ago and the Fairview campus of Butler today. Acres of amusement including a merry-go-round, concession stands, a deer park, a pony track, a band stand, with many other features have all been transformed into the halls of knowledge. One of the many campus features today that has not been transformed from the old park is the formal garden just north of Jordan Hall. This garden with the fountain and fish pond was an added attraction after Butler was moved north from Irvington.

Many a Sunday afternoon, in spring, summer, or autumn, one could find laughing children in colorful array accompanied by their parents, and young couples with locked arms taking advantage of the recreation the park had to offer.

A band stand was located north of the formal garden with the deer park northeast, and the concession stands near. A diving tank was located at what is now the southeast

corner of Jordan Hall. The snow white horses, King and Queen, were featured weekly in their daring act into a water tank from a ramp several feet above. Benches and picnic grounds could be seen in various places about the park. On top of the north ridge, overlooking the canal, now the present site of the College of Religion building, were the merry-go-rounds, with a restaurant to satisfy hungry patrons. Below this point, a bowling alley was situated.

The present Botanical Gardens farther north on the campus, with its extensive lawns and flower beds, is a very different place from the wilderness that preceded it, which was originally the site of a famous pony track. Here the youth of Indianapolis used to ride in the olden days. It has long been abandoned for the gardens and even the road has disappeared.

Fairview Park was sold to Butler in 1924 when it was abandoned by the Indianapolis Railroad Company. In the fall of 1928 the Butler University of today took over its new campus location which has still kept the old name, the Fairview campus.

Junior Class



= 19 =

= 42 =

Left to Right:
JOHN PETRIE
MARY KERSHNER
RICHARD FRUECHTENICHT
DORIS BRABENDER
Treasurer
Secretary
President
Vice-President

The Junior Class contributed many outstanding members not only to athletics but to various campus activities. It promises well to uphold the dignity of the first wearers of the cap and gown of Butler University.

The "Prom," the climax of the social year, was in no way overshadowed by any previous school dances.

Through untiring efforts on the part of the committee in charge, of which Paul McClellan was chairman, this dance held on April 18 will long be remembered.

The president of the class was Richard Fruechtenicht; Doris Brabender served as vice-president; John Petrie took care of the class treasury; and Mary Kershner wrote the class minutes.



ADAMS, ROBERT K.
Indianapolis, Indiana
Business Administration
Sigma Nu
Utes
Band

AMBUHL, WILMA
Indianapolis, Indiana
Education
Pi Beta Phi
Kappa Delta Pi
Kappa Beta
Women's League

BADGER, BARBARA A.
Indianapolis, Indiana
English
Kappa Kappa Gamma
Loyalty Legion
Phi Kappa Phi
Commerce Club
Women's League
Y.W.C.A.



BAKER, BETH
Indianapolis, Indiana
Marketing

BALAY, LOUISE
Indianapolis, Indiana
Education
Kappa Delta Pi
Classical Club
Choir
Y.W.C.A.

BELKNAP, BARBARA
Welster Groves, Mo.
Education
Pi Beta Phi
Judicial Council
Thesis
Women's League
Y.W.C.A.



BENHAM, JEAN DORIS
Indianapolis, Indiana
Education
Alpha Chi Omega
Thesis
College of Education
Council
Y.W.C.A.

BIGGERT, BETSY
Indianapolis, Indiana
Physical Education
Kappa Alpha Theta
Haworth History Club
Sociology Club
Bluegills
Y.W.C.A.

BISHOP, HARRJET R.
Indianapolis, Indiana
Zoology
German Club
Y.W.C.A.



BLASENGYM, MARIAN E.
Indianapolis, Indiana
Psychology
Delta Gamma
Judiciary Council
Women's League
Y.W.C.A.

BOSART, PEGGY
Indianapolis, Indiana
English
Kappa Alpha Theta

BOSLER, LUCILLE
Indianapolis, Indiana
Education
Kappa Alpha Theta



BOWMAN, DAVID S.
Veedersburg, Indiana
Education
Delta Tau Delta

BOYCE, MORRIS JOHN
Kokomo, Indiana
Business Administration
Sigma Nu
Commerce Club

BRABENDER, DOBIS M.
Indianapolis, Indiana
Speech
Tristron
Junior Class, Vice-pres.
Kappa Beta
Debate Team
W.A.A.



BREECE, CHARLES A.
Indianapolis, Indiana
History
Lambda Chi Alpha
Tau Kappa Alpha
Loyalty Legion
History Club
Bulldog Staff

BRIDGEWATER, SARAH
Indianapolis, Indiana
English-French
Student Fellowship

BICHANAN, VIRGINIA
Danville, Indiana
English-History
Delta Delta Delta
Phi Chi Nu
Spurs
Chimes



Shirley St. Pierre, Jane Howe, and Barbara Fredrickson neglect the B.M.O.C.'s for a mere pup.

BUTZ, CHARLES T.
Indianapolis, Indiana
Political Science
Phi Delta Theta
Sphinx Club
Utes Club, Pres.
1911 Drift Editor
Y.M.C.A., Vice-Pres.

CHRISTMAN, ELOISE
Indianapolis, Indiana
Education
Trionon
Y.W.C.A.
Women's League
B.I.A.

COTTON, ALLEN G.
Indianapolis, Indiana
Business Administration
B.I.A.
Band
Y.M.C.A.

DEERY, MARYANNE
Indianapolis, Indiana
History
Delta Delta Delta
Newman Club
Democratic Club
Women's League

DERANIAN, LUCIE
Indianapolis, Indiana
Home Economics
Loyalty Legion
Zoology Club
Y.W.C.A.
W.A.A.

DOBSON, ILENE
Thorntown, Indiana
History
Trionon

EBLE, MARY JANE
Indianapolis, Indiana
Education
Kappa Delta Pi
Camera Club
Republican Club
Women's League
Y.W.C.A.

EVANS, DOROTHY A.
Indianapolis, Indiana
Home Economics
Kappa Alpha Theta
Women's League
Y.W.C.A.

CHENOWETH, HELEN
Indianapolis, Indiana
Home Economics
Delta Gamma
Pi Epsilon Phi
Home Economics Club
Women's League
Y.W.C.A.

CLAIRMONT, GENE N.
Indianapolis, Indiana
English
Kappa Kappa Gamma
Chimes
Spurs
Bulldog Staff
Loyalty Legion

COVERT, QUENTIN
Indianapolis, Indiana
Accounting
Phi Eta Sigma
Sphinx
Bulldog, Business- Mgr.
Alpha Chi Omega

DEHART, MAGNOLIA
New Augusta, Indiana
English
Pi Beta Phi
Phi Chi Nu
Chimes
Spurs
Philharmonic Choir

DIETRICH, JEANNE
Indianapolis, Indiana
English
Kappa Alpha Theta
Philokorean Club
Philosophy Club
Republican Club

DODDS, RALPH M.
Indianapolis, Indiana
Accounting

EMBRY, ANNA
Indianapolis, Indiana
Education
Women's League
Republican Club
Y.W.C.A.

EVARD, JOHN EDW.
Indianapolis, Indiana
Accounting
Sigma Chi
Sphinx Club
Utes Club
Alpha Phi Omega, Pres.
Newman Club, Pres.

CHRISTENA, ROSS W.
Indianapolis, Indiana
Journalism
Phi Delta Theta
Alpha Delta Sigma
Collection Staff
Bulldog, promotion mgr.
Drift Staff

COOPER, KATHERINE
Franklin, Indiana
History
Delta Delta Delta
Kappa Beta, Pres.
Democratic Club
Women's League
Y.W.C.A.

CRUMBAKER, CHAS.
Indianapolis, Indiana
English
Delta Tau Delta
Varsity Tennis

DEPLTY, JAMES FRED
Seymour, Indiana
Physical Education
Phi Delta Theta
Utes
Student Council
Basketball
Baseball

DILLON, MARGARET
Bridgmont, Indiana
English
B.I.A.

DOYLE, WILLIAM J.
Marion, Indiana
Business Administration
Sigma Nu
Thespi
Campus Club
Football

ESSER, LILLIAN P
Indianapolis, Indiana
Education
B.I.A.
Kappa Beta

FARMER, JAMES E.
Indianapolis, Indiana
Journalism
Sigma Delta Chi
Collection Editor
1910 Student Directory,
Editor
Y.M.C.A. Cabinet

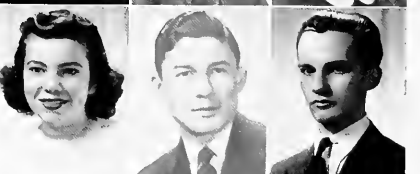



FELDMAN, HARRISON
Indianapolis, Indiana
Zooloogy-Biology
Spanish Club
Student Directory Staff
Y.W.C.A.

FLYNN, JACK JULTAN
Kokomo, Indiana
Physical Education
Sigma Chi
Utes Club
Sphinx
Republican Club
Track

FOOTE, M. THURMAN
Indianapolis, Indiana
Economics
Delta Delta Delta
Commercc Club
Women's League
Y.W.C.A.



FOREHAND, FLORENCE E.
Kokomo, Indiana
English
Women's League
Y.W.C.A.

FOSTER, MARIBELLE
Indianapolis, Indiana
Mathematics
Zeta Tau Alpha
Phi Chi Nu
Mutt Club
Philokurian
Y.W.C.A.

FOX, JAMES ROLAND
Indianapolis, Indiana
Education
Newman Club
Collegian Staff



FOX, JOAN
Indianapolis, Indiana
General Business
Kappa Alpha Theta
Blue Gills
Women's League
Y.W.C.A.

FRUECHTENIGHT, D.
Fort Wayne, Indiana
Business
Administration
Phi Delta Theta
Junior Class President
Utes Club
Sphinx Club
Football, Basketball

FUNKE, MARY JO
Tipton, Indiana
Pre-Nursing
Newman Club
Thespie
Zoology Club



GILBERT, LEILA JEAN
Rushville, Indiana
Education
Delta Delta Delta
Women's League
Y.W.C.A.

GOODLET, JANE L.
Indianapolis, Indiana
Botany
R.I.A.
Botany Club
Women's League
Y.W.C.A.

GRAHAM, BETTY J.
Indianapolis, Indiana
Education
Alpha Chi Omega
Camera Club
Sociology Club
Women's League
Y.W.C.A.



GRAHAM, JANET B.
Indianapolis, Indiana
Sociology
Kappa Alpha Theta

GRAY, RICHARD C.
Indianapolis, Indiana
Economics
Sigma Chi
Spanish Club
Commercc Club
Republican Club
Y.M.C.A.

GULEFF, MENKA
Indianapolis, Indiana
Speech
Kappa Delta Pi
Tau Kappa Alpha
W.A.A.
Debate



GUTHRIDGE, SUE J.
Indianapolis, Indiana
Education
Alpha Chi Omega
Kappa Delta Pi
Spurs
Philosophy Club
Bulldog Staff

GUY, GENE DIXON
Indianapolis, Indiana
English
Phi Delta Theta
Camera Club, President
Drift, Photo Editor

HACKERD, JEAN M.
Indianapolis, Indiana
Home Economics
Kappa Alpha Theta
Women's Council
Catastrophe Club
Home Economics Club
Y.W.C.A.



*Jack Evard, Joan Hixon, and Jackie Young
come back to a class from the "C".*

HAFNER, MAXINE
Crawfordsville, Indiana
Speech
Pi Beta Phi

HARKNESS, DONALD
Indianapolis, Indiana
Accounting
Sigma Chi

HEALEY, JOHN THOS.
Indianapolis, Indiana
Accounting
Phi Eta Sigma
Le Cercle Francais
Newman Club
National Aeronautics
Association

HELM, LARENCE
St. Louis, Mo.
Accounting

HERETH, MARY ANN
Indianapolis, Indiana
Spanish-History
Spanish Club

HIGDON, MARY E.
Indianapolis, Indiana
English
Delta Gamma
Women's League
Choir
Y.W.C.A.

HILL, CHARLES T.
Indianapolis, Indiana
Botany

HILLING, OSCAR F.
South Bend, Indiana
Physical Education
Lambda Chi Alpha
Football
Track

HITE, ALICE ADELA
Indianapolis, Indiana
Education
Education Council

HITE, HEFORD
Fort Wayne, Indiana
Business
Lambda Chi Alpha
Commerce Club
Republican Club

HIXON, JOAN
Indianapolis, Indiana
Journalism
Alpha Chi Omega
Theta Sigma Phi
Panhellenic Council
Collegian Staff
French Club

BOLEMAN, MARK M.
Indianapolis, Indiana
Political Science
Phi Delta Theta
Phi Eta Sigma
Le Cercle Francais
Drift Staff
Thesis

HOWE, JANE
Indianapolis, Indiana
English-Music
Alpha Chi Omega
Building Staff
Sociology Club
Women's League
Y.W.C.A.

HUNT, ELIZABETH S.
Dayton, Ohio
Speech
Delta Gamma
Building Staff
Thesis
Women's League
Y.W.C.A.

INGOLD, MAXINE
Pittsburgh, Pa.
Religion
B.I.A.
Gospel Team
Thesis
Y.W.C.A.

JACOBI, ROBERT H.
Greenfield, Indiana
Education
Phi Delta Theta
Utes Club
Sphinx Club
Catalytic Club
Zoology Club

JAGGERS, FRANK T.
Indianapolis, Indiana
Business
Administration
Sigma Nu
Golf

JOHN, JAMES L.
Elwood, Indiana
Economics

JOHNSON, JANE
Indianapolis, Indiana
Business
Administration
Alpha Chi Omega
Building Staff
Camera Club
Commerce Club
Loyalty Legion

JOHNSON, VIRGINIA
Indianapolis, Indiana
Home Economics
Zoology Club
Camera Club
Home Economics Club

KASSLER, JOE
Indianapolis, Indiana
Pre-Dental
Sigma Nu

KENDALL, FRANK
Indianapolis, Indiana
Accounting
B.I.V.
Loyalty Legion
Y.M.C.A.

KING, FRANK A.
Indianapolis, Indiana
General Business
Sigma Nu
Cherleader
Student Affairs Comm.

KING, MARIAN M.
New Augusta, Indiana
History
Kappa Beta





KING, ROSE ELLA
Indianapolis, Indiana
Home Economics
Y.W.C.A.

KIRSCH, JOSEPH L.
Indianapolis, Indiana
Accounting

KIRSCH, McADOO P.
Indianapolis, Indiana
History



KLOTZ, PHILLIP C.
Noblesville, Indiana
Political Science
Sigma Chi
Sphinx Club
Alpha Delta Sigma
Bulldog Staff
Alpha Phi Omega

KRUEGER, HARRJET
Indianapolis, Indiana
Home Economics
Delta Delta Delta
Bulldog Staff
Zoology Club
Thespis
Home Economics Club

KRUSE, WILLIAM G.
Fort Wayne, Indiana
Accounting
Lambda Chi Alpha
Spanish Club
Thespis
Football
Track



LAWSON, MARY E.
Indianapolis, Indiana
Education
Alpha Chi Omega
Camera Club
Women's League
Y.W.C.A.

LEAGUE, DOROTHY
Indianapolis, Indiana
Speech
Kappa Delta Pi
Thespis
Debate
Band

LETT, RUTH ANN
Indianapolis, Indiana
Business Administration
Zeta Tau Alpha
Bulldog Staff
Loyalty Legion



LOOKABILL, MARY A.
Indianapolis, Indiana
Education
Kappa Kappa Gamma
Chimes
Spurs
Kappa Beta
Bulldog Staff

LUPTON, BETTY J.
Indianapolis, Indiana
Journalism
Theta Sigma Phi
Phi Chi Nu
Collegian Staff

MARKIN, TOM
North Vernon, Indiana
Journalism
Delta Tau Delta
Sigma Tau Delta
Sphinx Club
Lies Club
Collegian Staff



MAROTT, MARY
Indianapolis, Indiana
Education
Kappa Alpha Theta
Chimes
Spurs
Drift Staff
Blue Gills
W.A.A.

MATHIESON, LOIS J.
Atlanta, Georgia
Business Administration
Kappa Alpha Theta
Phi Chi Nu
Spurs
Color Guard
Loyalty Legion
Y.W.C.A.

MEREDITH, JANE
Indianapolis, Indiana
Sociology
Pi Beta Phi
Sociology Club
Bluegills
Women's League
Y.W.C.A.



McCLELLAN, PAUL
Marion, Indiana
Business Administration
Sigma Nu
Soph. Class Treas.
1941 Jr. Prom Chairman
Sphinx
Football

McCLURG, PAULA J.
Indianapolis, Indiana
Education
Zeta Tau Alpha
Bulldog Staff
Loyalty Legion
Women's League
Y.W.C.A.

MILLER, H. JEAN
Indianapolis, Indiana
Home Economics
Kappa Kappa Gamma
Thespis
Republican Club
Women's League
Y.W.C.A.



Carefree Lucy Bosler and Bob Jacobi are not thinking of exams today.

MILLIKIN, H. JENKS
Cayuga, Indiana
Accounting

MITCHELL, DOLLY M.
Indianapolis, Indiana
English
Kappa Beta
Phi Chi Nu
Le Cercle Francais
Women's League
Y.W.C.A.

MOHR, RICHARD E.
Indianapolis, Indiana
Journalism
Sigma Delta Chi
Sigma Tau Delta
Collegian, city editor
Bulldog Staff

MORRIS ELEANOR
Indianapolis, Indiana
Business Administration
Delta Delta Delta
Phi Chi Nu
Zoology Club
Women's League
Y.W.C.A.

MORRIS, THOMAS C.
East Chicago, Ind.
Business Administration
Sigma Chi
Commerce Club
Newman Club
Democratic Club

MOSSEY, HAROLD
Ottawa, Illinois
Physical Education
Lambda Chi Alpha
Newman Club
Football
Baseball

MYERS, CAROLYN J.
Indianapolis, Indiana
Home Economics
Delta Gamma
Camera Club
Home Economics Club
Women's League
Y.W.C.A.

NAHMAS, MAURICE
Indianapolis, Indiana
Business Administration
B.I.A.
Commerce Club
Aviation Club
Football

NEAL, JAMES THOS.
Noblesville, Indiana
Journalism
Sigma Chi
Sphinx Club, Pres.
Utes Club
Bulldog, Editor
Collegian Staff

NOIRET, WINSTON A.
Elgin, Illinois
Economics
Sigma Nu
Commerce Club

NORRIS, MAX S.
Indianapolis, Indiana
Pre-Medical
Sigma Chi
Alpha Phi Omega
Butler Equiteers, Pres.

O'DRAIN, ELLEN
Indianapolis, Indiana
English-Latin
B.I.A.
Phi Chi Nu
Sigma Tau Delta
Classical Club
Student Affairs Comm.

OSTERMEYER, DOROTHY L.
Indianapolis, Indiana
Speech
Trianon
Phi Chi Nu
Debate
Thespis
W.A.A.

PALMER, JOE M.
Indianapolis, Indiana
Business Administration
Phi Delta Theta
Philharmonic Choir
Band

PAUL, RICHARD H.
Indianapolis, Indiana
Business Administration
Phi Delta Theta
Drift Staff

PENNAK, HELEN L.
Indianapolis, Indiana
Education
Sigma Tau Delta
Kappa Delta Pi
MSS
Republican Club

PERT, ELIZABETH
Indianapolis, Indiana
Education
Delta Delta Delta
Home Economics
Women's League
Y.W.C.A.

PETRIE, JOHN R.
Huntington, Indiana
Business Administration
Sigma Chi
Junior Class Treas.
Iota Delta
Varsity Basketball

PETROFF, BORIS G.
Indianapolis, Indiana
Accounting
Sigma Chi

PITTENGER, ROBERT
Indianapolis, Indiana
Botany-Chemistry
Phi Eta Sigma
Catalytic Club

PLETCHER, VIRGINIA
Delphi, Indiana
Education
Alpha Chi Omega
Thespis
Choir
Women's League
Y.W.C.A.

POE, VIRGINIA L.
Indianapolis, Indiana
Speech-Latin
B.I.A.
Tau Kappa Alpha
Classical Club
Debate, Student Mgr.
Republican Club

POPPESEKER, BETTYE L.
Indianapolis, Indiana
Botany
Trianon
W.A.A.
Y.W.C.A.
Women's League

POTLOS, ELIAS A.
Indianapolis, Indiana
Finance
Spanish Club
Commerce Club

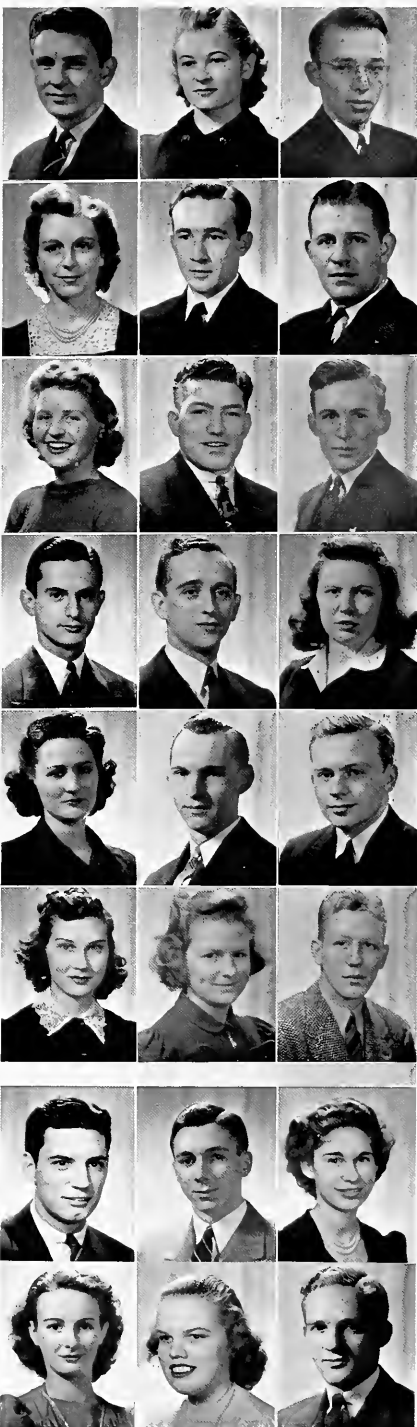



PRINCE, MARTIN H.
Indianapolis, Indiana
Journalism
Collegian Staff

PUHMANN, CARL F.
Indianapolis, Indiana
Physical Education

REID, ALICE ELAINE
Indianapolis, Indiana
Home Economics
Delta Gamma
Bluezils
Bulldog Staff
Home Economics Club
Y.W.C.A.



REID, WILLIAM B., JR.
Indianapolis, Indiana
Chemistry
B.I.A.
American Chemical Society
Catalytic Club

RICHARDSON, PEARL
Indianapolis, Indiana
Business Administration
Zeta Tau Alpha
Bulldog Staff

ROBERTS, ROBERT P.
Columbus, Ohio
Accounting
Lambda Chi Alpha
Commerce Club
Football
Track



ROBINSON, CHESTER
Indianapolis, Indiana
Finance
Sigma Nu
Phi Eta Sigma
Utes
Tennis Team
Phi Kappa
Loyalty Legion

RUEGAMER, HELEN
Indianapolis, Indiana
Journalism
B.I.A.
Chimes
Spurs
Theta Sigma Phi, Pres
Phi Chi Nu, Pres.
Student Council

BYAN, MARJORIE
Indianapolis, Indiana
English
Delta Delta Delta
Phi Chi Nu
Chimes
German Club
Thespis
Color Guard



SANDERS, BETTIE L.
West LaFayette, Ind.
Education
Alpha Chi Omega
Philharmonic Choir
Butler Flying Club
Women's League
Y.W.C.A.

SANDERS, THELMA
Indianapolis, Indiana
English

SCHERER, RICHARD
Indianapolis, Indiana
Business Administration
Sigma Nu
Alpha Phi Omega
Equitceers



SCHUMACHER, W. H.
Lonsville, Ky.
Physical Education
Sigma Nu
Sphinx
Varsity Basketball
Tennis Team

SEWARD, JEANNE C.
Indianapolis, Indiana
English
Delta Gamma
Bulldog Staff
Student Council
Equitceers
Women's League
Y.W.C.A.

SEASON, VIOLET M.
Indianapolis, Indiana
Education



SHELBY, MARY HERR
Lebanon, Indiana
Education
Kappa Alpha Theta

SHELHORN, HARRIETT
Indianapolis, Indiana
English—Physical Education
Pi Beta Phi
Kappa Delta Pi
Soph. Class Vice-Pres.
Bulldog Staff
Color Guard
Thespis

SHELTON, RUBY
Indianapolis, Indiana
Batany-Latin
Phi Chi Nu
Kappa Beta
Rotary Club
Classical Club



Bob Roberts and Marian Blasengym resting on the "Jelly Hall" stairs.

SHEWALTER, RUTH J.
Indianapolis, Indiana
Sociology
Home Economics Club
Sociology Club
Women's League

SHIRK, EMMA J.
Indianapolis, Indiana
Education
Kappa Alpha Theta
Sociology Club

SMITH, BETTE E.
Indianapolis, Indiana
English
Kappa Alpha Theta
Spurs
Bulldog Staff
Thespis
Y.W.C.A.

SPENCER, HERBERT
Indianapolis, Indiana
Business
Administration
Phi Delta Theta
Sphinx
Student Director, Editor
1941 Drift, Business Mgr.
Alpha Phi Omega

STAIR, MARY C.
Indianapolis, Indiana
Home Economics
Kappa Kappa Gamma
Spurs
Phi Epsilon Phi
Phiokorean Society
Thespis

St. PIERRE, SHIRLEY
Indianapolis, Indiana
Education
Kappa Kappa Gamma
Bluejills
Swimming Team

SWEENEY, BERNADETTE M.
Indianapolis, Indiana
Home Economics
Delta Delta Delta
Newman Club
Home Economics Club
W.A.A.
Y.W.C.A.

TEWET, ROBERT H.
Michigan City, Ind.
Business
Administration
Lambda Chi Alpha
Alpha Phi Omega
Commerce Club
Loyalty Legion

SHELDON, REED F.
Ridgefield, Connecticut
English
Lambda Chi Alpha
Sphinx
Lutes
Bulldog Staff
Thespis

SILBERMAN, JOAN
Indianapolis, Indiana
Dietetics
Pi Beta Phi
Chimes
Spurs
Pi Epsilon Phi
Bluejills
Bulldog Staff

SMITH, GEORGIANNA
Indianapolis, Indiana
Business
Administration
Thespis

SPIEGEL, GEORGE
Indianapolis, Indiana
History
Sigma Nu
Phi Eta Sigma

STARKS, WILLIAM O.
Indianapolis, Indiana
Pre-Med
Equiters
American Chemical Soc.
Phiokorian
Alpha Delta Sigma
Bulldog Staff

STRATMEN, LOIS L.
Indianapolis, Indiana
Business
Administration

SWITZER, NINA A.
Indianapolis, Indiana
English
Trionon
Kappa Beta
1941 Drift, Assoc. Editor
Student Directory Staff
Concert Band

TEX, CLY ORMAN
Southport, Indiana
Education
Baseball

SHIPLEY, WILLIAM L.
Evanston, Illinois
Journalism
Phi Delta Theta
Sigma Delta Chi
College Editor

SMELSER, JEAN
Indianapolis, Indiana
Education
Kappa Alpha Theta
Student Council
Thespis
Loyalty Legion
Drift Staff

SOCWELL, MARY S.
Indianapolis, Indiana
Business
Administration
Kappa Alpha Theta
Spurs
Bluejills
Women's League
Y.W.C.A.

SPITZ, JOHN FRANCIS
Brownburg, Indiana
Accounting
Sigma Chi
Commerce Club
Republican Club

STAYTON, PATRICIA A.
Indianapolis, Indiana
Home Economics
Kappa Kappa Gamma
Panhellenic Council
Women's League
Y.W.C.A.

SULLIVAN, CHARLES
Indianapolis, Indiana
Accounting
Phi Eta Sigma
Newman Club

TERRY, MARGARET
Indianapolis, Indiana
Education
Pi Beta Phi
College Staff
Philharmonic Choir
Thespis
Y.W.C.A.

THORBURGIL, JOHN
Indianapolis, Indiana
Business
Administration
Phi Delta Theta
Y.M.C.A. Cabinet
Commerce Club

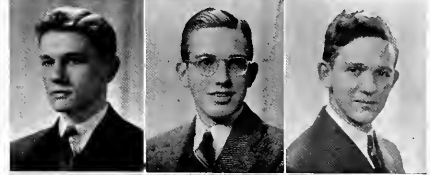
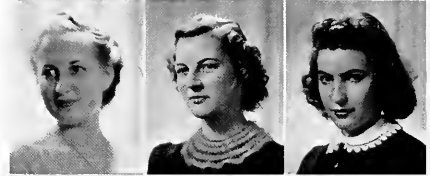

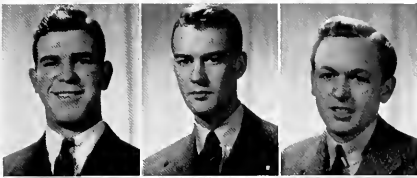

TOBLE, LOWELL R.
South Bend, Indiana
Physical Education
Lambda Chi Alpha
Football

TRACY, ROBERT D.
Whiteland, Indiana
Business
Administration

TRUSTY, STANLEY
Indianapolis, Indiana
Advertising
Alpha Delta Sigma
Loyalty Legion
Tennis
Bulldog, Bus. Mgr.



ULRICH, ROBERT P.
Indianapolis, Indiana
General Business
Sigma Chi
Thespia
Republican Club

WAGLE, CATHERINE
New Augusta, Indiana
Home Economics

E.L.A.
Kappa Beta
Pi Epsilon Phi
Welsyn
Asst. to Dean of Women

WAGNER, JUANITA
Indianapolis, Indiana
English-French
Le Cercle Francais



WELSH, MARJORIE C.
Indianapolis, Indiana
Zoology
Delta Gamma
Zoology Club
Newman Club
Sociology Club
Catalytic Club

WILEY, MARY C.
Prescott, Arizona
English

Pi Beta Phi, President
Sigma Tau Delta
Chimes
Panhellenic Council
Bluegills

WILHITE, ELMER D.
Indianapolis, Indiana
Education
Band



WOODS, DAVID
Indianapolis, Indiana
Business
Administration
Delta Tau Delta
Alpha Phi Omega
Utes
Football, Sr. Mgr.
Relays

WRATTEN, CURTIS R.
Indianapolis, Indiana
Accounting
Phi Eta Sigma

YATES, MARY HELEN
Indianapolis, Indiana
Education
Kappa Kappa Gamma
Panhellenic Council
Student Council
Drift Staff



YOUNG, MARJORIE
Anderson, Indiana
Art
Kappa Kappa Gamma
Thespia
Bluegills
Women's League
Y.W.C.A.

FISHER, DOROTHY A.
Indianapolis, Indiana
Education

Pi Beta Phi
Spurs
Kappa Beta
Y.W.C.A. Cabinet
Women's League, Sec.

HARTMAN, MARY T.
Indianapolis, Indiana
Business
Administration
Kappa Alpha Theta
Women's League
Y.W.C.A.



KOCH, ROBERT
Koch, Robert
Indianapolis, Indiana
Business
Administration
Newman Club, President

MARONE, DOROTHY
Indianapolis, Indiana
Education
Newman Club
Home Economics Club

SCHWOMEYER, H.
Indianapolis, Indiana
Physical Education
Sphinx
Utes
Y.M.C.A.
Student Council
Varsity Basketball



STEPHENS, MARY M.
Indianapolis, Indiana
English-Latin
Alpha Kappa Alpha

WEAVER, GEORGE
Indianapolis, Indiana



Sophomore Class



= 19 =

= 43 =

Left to Right:
VIRGINIA PRICE Secretary
MARIAN WILCOX Vice-President
WILLIAM MACDONALD President
JOHN HEFLIN Treasurer

"Not a rhine yet still not an upperclassman" is the expression which so aptly explains the sophomore student's "midway" dilemma. Nevertheless, with half of their college career already belonging to their memories, these students have had firmly implanted within them the love of their alma mater and a desire to accept the responsibility of leadership that is their heritage from the shoulders of the junior and senior predecessors.

The annual Sophomore Cotillion was held February 28 at the Murat Temple. It featured the Indiana University band of Warpy Waterfall which competed

with Irv Given's Purdue University band in a "battle of swing". Co-chairmen of the event were Bill Mortimer and Ben Sturm. Three fight captains were chosen by the class to lead the victorious sophomore "legions" in the annual freshman-sophomore fight. They were: Herb Dellaven, Scott Dukes, and John Heflin.

At the helm of the Sophomore Class was Bill "Deacon" McDonald; Marian Wilcox, vice-president; John Heflin, treasurer; and Virginia Price, secretary.

ALVEY, MARY BERNADINE
 ALSOP, LOUIS McCLELLAN
 ALEXANDER, ELIZABETH

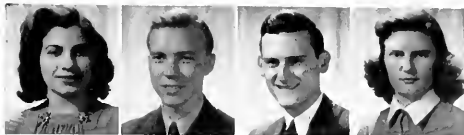

BAGBY, GERALDINE
 BADGER, MARTHA ELIZABETH
 AUKERMAN, ELAINE
 ASHMAN, HARRT, THOMAS



BEASLEY, WILLIAM ARNOLD
 BAUGHMAN, CLARA LOUISE
 BARKES, ALICE ELIZABETH
 BAKER, NATHIE WINONA



BENDER, GEORGE FREDERICK
 BELL, RUTH E.
 BECKNELL, JACK LAWRENCE
 BECK, MARY KATHRYN



BEDENSICK, LILLIAN C.
 BLESSING, MARY ANNE
 BEVEZ, FRANK LOUIS
 BENSEMA, BOB JAMES



BRALEY, DOROTHEA RUTH
 BORDERS, JAMES LANE
 BOND, MARTHA JANE
 BOGGS, ROSE JANE



BROOKS, MARGARET JEAN
 BROCK, MARLYN JEAN
 BRINER, BETTY MAE
 BRENNER, MARTHA LEE



BURK, GLORIA
 BURGAN, GEORGIA
 BUGBEE, BEN M.
 BRUNS, ROBERT MARTIN



BUSCHMANN, JEAN
 CABALZER, RUTH MARY
 BURRIS, H. MACLAIN
 BURKE, GEORGE JAMES



Leslie Shippey takes time out to pose for the photographer





GALLAND, JACK JOSEPH
 CARSON, RICHARD LEROY
 CELAREK, FRANK JOHN
 CHAILLAUX, PIERRE

CHAPMAN, MARIAN
 CLARK, LEWIS QUINCY
 CLARK, RICHARD HAYS
 COHEN, HYMAN A.

COLLINS, ELIZABETH C.
 COLLINS, JANE MASON
 COLSHER, WILLIAM P.
 CONN, BETTY

COOPER, BEVERLY LORRAINE
 COTTON, HELEN LOIS
 COURNOYER, RICHARD LOUIS
 CRAIG, CHARLOTTE

CRAMER, BETTY FRANCES
 CRISTINA, JOHN
 CURTIS, HAROLD ELSTON
 DABBS, CHARLEEN

DAHLSTRAND, ELVA JEAN
 DAVIS, WINIFRED JEAN
 DAVY, VIRGINIA
 DEHAVEN, JAMES HERBERT

DIETZ, J. ROBERT
 DOEBBER, FRED I.
 EDWARDS, JANE
 ELLIOTT, HELEN LOUISE

ELLIOTT, ROBERT TAYLOR
 ELLIS, HARRY D.
 ELTZROTH, ELBERT EVERETT
 FEHR, HELEN EDITH

FLETCHER, ROBERT L.
 FLORA, STANLEY HERBERT
 FORREST, JOSEPHINE E.
 FORRY, FRED FRANK

FRANKLIN, MARICRACE
 FREDERICKSON, BARBARA
 FREEMAN, BETTY JANE
 FRENCH, CONSTANCE LEANORA

FREYMAN, MARY JANE
 FROMHOLD, DOROTHY ANNE
 FULLER, BARBARA MARY
 GABLER, WARREN LEROY

GIBSON, M. JANE
 GEORGE, JOHN W.
 GENIER, BETTY ROSE

GILSON, JAMES



GRAY, ROSE ELLEN
 GRAY, DONALD EUGENE
 GOLL, FRANK THOMAS
 GLASCOCK, MARGARET JEANNE



HAMMER, EVELYN MCBRIDE
 HADDEN, PHYLLIS MARIAN
 GUENNEL, GOTTFRIED
 GRAY, WILMA LOUISE



HARDY, BILL O.
 HANSON, HERMAN FREDERICK
 HANAFEE, JACK FRANK
 HAMP, ARTHUR KAUTZ



HASKIN, CAROL
 HARVEY, MARTHA MARIE
 HARTMAN, MARY
 HART, MARTHA



HENRY, JANE
 HENRICK, BETTY ROSALYNE
 HELM, DONALD EUGENE
 HEFLIN, JOHN LEWIS



HOSIER, DONALD EDWIN
 HILL, PATTY MADELYN
 HIGGS, JOSEPH WINSTEAD
 HEUSTIS, JEANNE K.



HURER, JOE A.
 HOSTETTER, MARTHA LOUISE
 HOSS, MIRIAM LILLIAN
 HOSIER, GERALD EUGENE



JAMIESON, PHYLLIS GROVES
 JACKSON, JEANNE
 HULL, ETHEL MARGARET
 HUDELSON, RICHARD WILLIAM



*This bit of news seems to be interesting to Charleen Dabbs,
 Bill Mortimer, Frank Celerak and "Perky" Marshall.*





JAMIESON, WILLIAM JONES
JOHNSON, ELEANOR ANNE
JORDAN, JANE C. JUDD, NORVELLA



KAPHER, MILDRED WALKER
KELLEY, BARBARA RUTH
KELLEY, MARJORIE LEE KINDIG, JACK



KIXMILLER, MARYLEE
KLINE, JEAN MAXINE
KLIPPEL, BARBARA JEAN
KOLLER, DOROTHY



KOTTLAWSKI, FRANK EDWARD
KOUNS, KATHLEEN JANICE
KREMER, FRANK W.
KRUEGER, BETTY JANE



KUENN, HENRY JOHN
LAWSON, ROBERT L.
LEWIS, JANE CAROLINE
LEWIS, TOM OWEN



LEWIS, VIRGINIA RAE
LICHTENAUER, JEANETTE
LICHTSINN, LOIS HELENE
LIEBENDERFER, LOUISE



LIGHT, HAROLD KENNETH
LINDSAY, JOYCE
LIVERETT, M. NEEL
LINDSTAEDT, MARJORIE JEAN



LYNCH, DORIS JUANITA
MACDONALD, WILLIAM T.
MAIN, ROBERT ERNEST
MARSHALL, CLARICE LESLIE



MARSHALL, ELIZABETH ELLIS
MARTIN, BARBARA A.
MASTERS, SUZANNE
MCCALIP, ROBERT PALMER



MCCREADY, RICHARD JAMES
MCCROSKY, BETTY J.
MCCUE, ORPHA MAE
MCKITRICK, WILLIAM HIRIAM



METCALF, JEAN MERILYN
MILES, RUTH ELMA
MILLER, BETTY JEAN
MILLER, NORMA E.

MILLIKAN, GERALDINE
 MITCHELL, EARL
 MILLER, ROBERT C.
 MILLER, PEARL



MORGAN, JOHN R.
 MOOR, CHARLOTTE ANNE
 MOCK, HELEN LOUISE
 MITCHELL, MARYLNN JEAN



MURPHY, JANET MARIE
 MURNAN, BETTY LOU
 MUMMERT, MARY JANE
 MORTIMER, WILLIAM



OGG, ROBERT WILLIAM
 O'CONNELL, ROLLIN D.
 NIMAN, COURTLEY McCOY
 MYERS, SAMUEL F.



PENTECOST, ROBERT WILLIAM
 PARRISH, KATHERINE
 PAPPAS, DOROTHY
 OSBURN, MARGARET ALICE



POFF, JEAN ELIZABETH
 PITCHER, ROBERT W.
 PHILLIPS, ARLINE VIRGINIA
 PEEIFFER, JOAN LOUISE



RAGSDALE, WILLIAM JAMES
 PRICE, VIRGINIA
 POPPAW, BETTY LOUISE
 POOL, MARTHA



RETTET, MARJORIE LOUISE
 RENFREW, JULIA
 REIMER, MILDRED
 RECKTENWALL, RUTH CLAIRE



SALB, FRANCIS EUGENE
 ROBERTS, MARY KATHERINE
 RISK, FRANCES HEMWIA
 RINGHAM, ENIS



*Fred Forry, Ann Strauss, and Suzie Masters
 try out the benches on the landing*





SANDERS, FREIDA MAE
SCHLEE, SONYA ANITA
SCHRADER, CHRIS

SELLER, JAMES E.



SHACKELFORD, JACK
SHULTZ, LEWIS BENTON
SIMMONS, MYRON PAUL
SMITH, CHARLES EMMET



SMITH, EDELLE
SMITH, ROBERT G.
SONDERLAND, MARTHA LOU
SPENCER, MARTHA ANN



STEINBAUGH, SARA JANE
STEINER, MARY JANE
STEVENS, ROSS DAVID
STRAUSS, NORMA ANN



STUDERAKE, MARGARET
STUMP, ROBERT
STURM, BENJAMIN
STURM, MARIAN

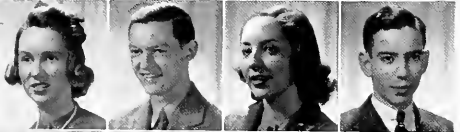

STURM, MARTHA LEE
SWOPE, BART
SYLVESTER, PATRICIA LEE
TAYLOR, EDWARD ARTHUR

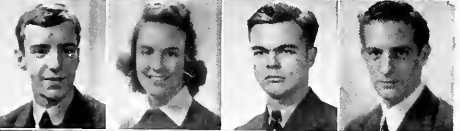

THARP, BRYCE W.
TINDALL, CHARLOTTE
TRELLOCK, KENNETH EDWARD
VOLSTAD, ROBERT L.



WALLACE, MARI ELIZABETH
WATSON, JACK W.
WEAVER, KATHERINE ELAINE
WELLS, JAMES E.



WHALEY, GLENN EDWARD
WILCOX, MARIAN LUCILLE
WILHELM, ROBERT C.
WILSON, ELOISE



WIMMER, BASIL LEO
WINFIELD, JUANITA NORRIS
WITTE, THEODORE
WRIGHT, JANE
YOUNG, ALICE BELL



YOUNG, WILMA KATHERINE
ZRIED, MARY ELLEN
COLLINS, MARIANNA
MCGRATH, DEETTE MARIE
MILLES, MARIBETH



Arthur Jordan Hall

Not one student received a diploma from Butler college from 1894 to 1905. No, the school wasn't being stingy with the sheepskins in this era, nor was there a dearth of senior students. There just wasn't any Butler college during this 11-year period.

Yes, we're well-acquainted with the fact that Butler was founded in 1848, but we still maintain there was no Butler college between 1894 and 1905. Surprised? Well, here's how it came about:

In 1894, Butler college affiliated with medical, dental, and law schools in Indianapolis, and changed its name to The University of Indianapolis. The students of the various schools united in school enterprises, making the name "university" a practical reality as well as a chartered fact.

What had formerly been The Butler Collegian, the

school newspaper (in magazine form), now became the "University Brief". It also inaugurated weekly publication instead of the usual monthly printing.

Waving their university colors of royal purple and singing their favorite school song, "Vive la Varsity" (to the tune of "Vive la Compagnie"), the students of The University of Indianapolis trooped to school mass meetings and athletic events.

Between 1894 and 1905, seniors of what is now Butler University received diplomas headed with the name, "The University of Indianapolis".

Affiliation of the schools comprising The University of Indianapolis has never been broken officially, but the "University" died out in 1905 when the diplomas again carried the heading "Butler College".

Freshman Class



= 19 =

= 44 =

Left to Right:

HOWARD WHITECOTTON	President
MARGOT BROWN	Vice-President
ROBERT GOODWIN	Treasurer
MARY ELIZABETH GESSERT	Secretary

Heading the Freshman class in an especially successful year were Howard Whitecotton, president; Margot Brown, vice-president; Mary E. Gessert, secretary; and Robert Goodwin, treasurer. Notable achievement of the year was the resurrection of an ailing freshman council. This formerly defunct organization was given a "shot in the arm" by proxy Whitecotton, and it figured prominently in the success of several Freshman sponsored school activities. Members were chosen from each fraternity and sorority and the B.I.A.

Miss Lucyanna Peterson reigned "queen supreme" over the annual Rose dance which was held at the Murat Temple with the music of Bob Barnes and his orchestra.

Freshman men were seen wearing their "rhinie pots" till the spring vacation deadline as mute testimony to their humiliating defeat in the annual Homecoming frosh-sophomore fight. Bill Fritz ably captained the valiant but "trampled" first year men.

ADAMS, JAMES
 ALEXANDER, DORIS ELAINE
 ALEXANDER, DOROTHY LOUISE
 ALEXANDER, JOE



ANDERSON, ROBERT WILLIAM
 AUGUSTIN, CHARLES ANDREW
 BAKER, DON
 BAKER, MARTHA JANE



BARCLAY, MARY ELLEN
 BARLOW, BETSY
 BATTLES, GEORGIA MARIE
 BEARHOPE, BOBBIE

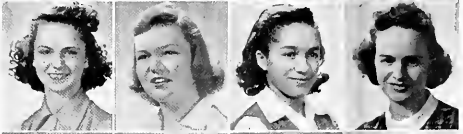

BEHRNDT, HARRISON REMNER
 BELL, WILLIAM HENRY
 BERRY, JOSEPH ARTHUR
 BECK, JOHN WALLACE



BLACK, CLYDE RUSSEL
 BLOMBERG, JACKIE E.
 BONHAM, EARLE TERENCE
 BRADSHAW, JUNE NAOMI



BRANNON, JEAN
 BRIDGINS, PATRICIA LOUISE
 BROWN, MARGOT MAXWELL
 BROWNING, ANN



BUDD, DONNA ELAYNE
 BURBANK, HARRIETTE KATHRYN
 BURLINGAME, MILDRED EILEEN
 BURRES, VIRGINIA MAE



CALVERT, JAMES WALLACE
 CAMERON, CHARLES W.
 CAREY, JOAN
 CARLSON, MARIANN



CASHMAN, JAMES EARL
 CATTERLIN, JACK BELL
 CHANDLER, RUTH PATRICIA
 CHERPAS, CHRISTINA JEAN



Lucyanna Peterson, Freshman Rose Queen, leads the grand march with Howard Whitecotton, and smilingly accepts the cup from Bob Claycomb.



CLAYCOMBE, ROBERT ALAN
 CLARK, MARILYN B.
 CLAPP, MARY JO
 CISSNA, GLADYSMAE



COOPER, JEAN
 COLLINS, RICHARD MARVIN
 COLLINS, MILDRED ADELE
 CLAYTON, THOMAS E.



CRAIGLE, MILDRED IRENE
 COX, CRAWFORD BRIDGEMAN
 COOPER, ROBERT WOLAYER
 COOPER, MARGARET JUNE



DAILEY, MARION LOUISE
 CROSS, MARY JOAN
 CROWLEY, DICK WOODS
 CROFTS, HELEN MARJORIE



DEBOER, NAOMI MAXINE
 DAVIS, ELIZABETH LOUISE
 DARMER, HAROLD LEONARD
 DALTON, MATT



DOLD, LESLIE ARTHUR
 DICKOS, MILTON JAMES
 DEWALD, STEPHEN
 ECKERT, CHARLES LEE



ENDICOTT, WAYNE HOWARD
 ELDER, DOROTHY ANN
 DOWNEY, RUTH ADELE
 DOUGLAS, DONNIE NORINE



EVARD, HARRY WRIGHT
 EVANS, SALLY
 ENZOR, RUTH
 ENT, HARRY CLYDE



FITCH, RICHARD EDWIN
 FAUCETT, ELINOR
 FARR, JACK
 FARMER, WILLIAM DWIGHT



GALLREATH, EDNA ROBERTA
 FRITZ, WILLIAM GENE
 FRICKE, DORIS JUNE
 FORTNEY, CHARLES



GETZ, CARL JOHN
 GESSERT, MARY ELIZABETH
 GEHRETT, FLORA JUNE
 GASS, JEANNE ALICE





GILBERT, HELEN JANE
GILMER, GORDON GENE
GINNEY, BETTY ANN
GLASS, ROBERT COATE



GRAHAM, JOSEPH LEE
GOODWIN, ROBERT R.
GRIFFITH, GEORGE CUESTEEN
GUIDONE, MARY ESTHER



HALENKAMP, G. LAWRENCE
HANSON, JANE
HART, JOHN CHRISTOPHER
HARTLEY, JOSEPH ROBERT



HASKIN, NEAL
HAUSER, BERNICE GERTRUDE
HAVENS, JAY GORDON
HAWKINS, CAROL



HEFFRON, HUGH
HENDERSON, PATRICIA JANE
HENNING, JOAN LISE
HERMAN, DOROTHY LOU



HERRIOT, ROSAMOND LOUISE
HERSCHLER, WILLIAM
HOFFMAN, ESTELLE MARIE
HORNER, FRED E.



HOWE, CAROL NELLE
HOY, MARTHA JEAN
HUBBLE, PAUL LESTER
HUGHES, JOSEPH ROLAND



HULL, WILLIAM HENRY
IZZO, RAYMOND JOSEPH
JACKSON, ANN
JACKSON, BETTY ANN



JOHN, ANNABELLE
JOHNSON, BARBARA ELIZABETH
JOHNSON, JEANNE A.
JONES, VIRGINIA



*Fortney relaxes with two beautiful coeds
in student lounge*

KENNELLY, HERMAN JACK
 KELLER, CONSTANCE LUCILLE
 KAMMER, DONALD ARTHUR
 JORDAN, ZANA JANE



KERCHEVAL, JEAN
 KERBOY, BETTY JEANE
 KENNELLY, JANET ANN



KING, DONALD JACK
 KING, BETTY JEAN
 KILGORE, JACK THOMPSON
 KIESLE, VERA JEAN



LANGELL, DAN STORER
 KROME, DORIS RUTH
 KIRBY, MARTHA ANNE
 KING, ROBERT GALEN



LOSER, ANN DOUGLASS
 LILJEBLAD, EDNA DORIS
 LENAHAN, MARIANNE
 LEIKHIM, JOSEPH HENRY



MALOTT, WILLIAM E.
 LUCK, THOMAS J.
 LOWE, F. ELIZABETH
 LOVELACE, ANNABELLE



McKEAN, PATRICIA
 McGUIRE, PATRICIA FRANCES
 McCLEURE, ELIZABETH ANN
 MANIFOLD, WALTER LOTHAIR



MEISTER, HARRIET ANN
 McNUTT, JOHN GILBERT
 McMURTRY, ROBERT RAY
 McLEOD, BILL WAYNE



MILBURN, MORRIS L.
 MEYER, MARJORIE ELEANOR
 MEUSHAW, MARGARET WALKER
 MEO, ROCKY JOHN



MONTGOMERY, WILLIAM CLYDE
 MILLIS, VIRGINIA RUTH
 MILLER, EARL LORAIN
 MILLER, MARY ALICE



MYERS, HERBERT LOWE
 MURPHY, JAMES EDWARD
 MUNRO, LEAH JANE
 MOTTERN, JANE





NEPTUNE, RUTH
 NEWGENT, DOROTHY
 NIMAN, MARY ANN
 NORRIS, JOHN C.



O'HARA, ALTHEA VERONICA
 O'NAN, EDWARD HENRY
 OSTERMEYER, DORIS LAVERNE
 OTTINGER, JACK



PATTERSON, WILLIAM GEORGE
 PERRONE, MEL DON
 PETERSON, KARIN LUCYANNA
 PICKETT, RICHARD MANLY



PLETCHER, WILLIAM HAROLD
 PLUMMER, HAL C.
 POPE, ALBERTA FLORENCE
 POWER, BETTY LOUISE



PRICE, ROBERT MILTON
 PROSCH, MARY ELIZABETH
 RAGSDALE, EDWARD MAYFIELD
 RAMSDALL, BILL



RATZ, ROBERT PALMER
 RAY, ELEANOR ELIZABETH
 REDWINE, JUDITH
 RENO, RUTH JEAN



REYNOLDS, JEANNE
 ROBINSON, MARY LOU
 RUTH, BETTY JEANNE
 SAYLES, MARY JEAN



SCHMALHOLZ, BETTY JAYNE
 SCHORTMEIER, MARY MARGRETTE
 SELICK, WINSTON RAYMOND
 SHAFER, BILLIE JANE



SHAW, ANN
 SHIRLEY, MARTHA JANE
 SILBERMAN, MARY LOU
 SILCOX, LEROY



Ann Loser has one on Bob Goodwin.

SMYRNIS, NICK S.
 SMEAD, MARY MARJORIE
 SKIDMORE, VIRGINIA ALICE
 SIMS, MARTHA JEAN

STEINER, JEANNE FLOSS
 SPENCER, JACK WARREN
 SPEICHER, M. DOROTHY
 SPALDING, MARY ETHEL

THOMAS, DERORAH ANN
 STERMAN, JOHN K.
 STRAWMYER, MARY ANN
 STRATMAN, ELIZABETH JANE

TRAVIS, MARGUERITE MARIE
 TIDROW, ERNEST GASTON
 THOMAS, LOREEN E.
 THOMAS, JEAN M.

WEAKLEY, PAUL RHOADES
 WARE, RUSSELL H.
 VAWTER, JUANITA MARIAN
 TRITTIFO, IVY EVALINE

WELLS, SARA JEAN
 WELLS, RUTH ALBERTA
 WEINMAN, HAROLD JOHN
 WEAVER, BARBARA JO

WHITTINGHILL, HARRY
 WHITLEY, HELEN LOUISE
 WHITECOTTON, HOWARD LEON
 WHITE, NANCY ANN

WINEBERG, WILLIAM FRANCIS
 WILSON, MARY MARTHA
 WILLIAMS, JOHN D.
 WILDMAN, ROBERT EDIS

ZALAC, DON
 YORK, HORACE EUGENE
 WYNNE, MARTHA ANN
 WOOLDRIDG, BETTY LOU



BEYERSDORFER, ROBERTA MARIE
 ZOOK, MILDRED LUCILLE



The Faculty



COLLEGE OF BUSINESS ADMINISTRATION

First Row—ANTHONY, CAMP, BRIDENSTINE, DEAN ROSS, LLOYD, BOWYER, KINTER.

Second Row—KLIPPEL, STEWART, BAKER, BROOKS.

THE COLLEGE OF EDUCATION

First Row—PATTERSON, DAVIS, DEAN BAIL, VANHORNE, HYDE.

Second Row—CARLILE, WORTHY, LEONARD, WHISLER, MOCK, RICHARDSON, HEDDON.

THE COLLEGE OF LIBERAL ARTS AND SCIENCES

First Row—FRIESNER, JOURNEY, BURDETTE, ACKERMAN, DEAN MORRISON, ADCOCK, KINCAID, POTZGER.

Second Row—ROBINSON, BAUMGARTNER, WELLING, FISHER, WESENBERG, BEAL, BRUNSON, GRIFFITH.

Third Row—HIGLE, SILVER, PIERSON, STEWART, SHADINGER, MOORE, WARD, RENFREW, MEANS, ELLIOT.

Fourth Row—GETCHELL, ISOV, GELSTON, WESENBERG, MAYNARD, NESTER, JOSEY.

Our faculty is the foundation upon which we students build the basis for our four years at Butler. From them we learn cooperation, leadership, and ideals. It is through their patient, diligent, and capable direction that hopeless confusion becomes well organized knowledge aiding us to prepare ourselves for the

responsibilities to come. The interests of the faculty are not confined to the classroom, however, for they do not hesitate to come to the aid of students desiring their counsel.

Thus it is easy to see why the faculty has won the respect, admiration, and esteem of the student body.

*Department of Religion
College of Liberal Arts and Sciences.*

*Undergraduates
Department
of Religion*



*Gospel
Team*



When the College of Religion became a graduate school only, the Department of Religion assumed responsibility for all undergraduate religious courses. This Department, however, maintains a close relationship with the Graduate School. Most of the instructors in the Department are also members of the Graduate School Faculty. Students attend the College of Religion chapel and otherwise share in privileges made available by the Graduate School.

The Department provided guidance and pre-ministerial training for full time Christian leaders and courses which may be elected by students not majoring in the Department. The nearly one hundred major students this year have come from many different states and countries.

Through its activities the Gospel Team provide an opportunity for training through service and at the same time makes available significant and attractive special programs for numerous congregations.

College of Religion. Graduate School.



Butler University under its charter provides for the establishment of a number of separate colleges, or schools of instruction. The first of these, the College of Arts and Sciences, was the only school in the university up until 1924, when the second college, the School of Religion, was organized under a resolution passed by the Board of Directors of the University. It may be noted that the third school, the College of Education, was organized some six years later, and the fourth school, the College of Business Administration, was founded more than half a dozen years after the College of Education. The College of Religion at first involved both graduate and undergraduate courses the latter leading to the degree of Bachelor of Sacred Literature, and the graduate courses to the degree of Bachelor of Divinity. Work could also be taken in the college leading toward the Degree of Bachelor of Arts and the Master of Arts in Butler University. In 1939, the undergraduate work of the college in harmony with recommendations to all American seminaries, made by the American Association of Theological Schools, was transferred to the Department of Religion of the College of Arts and Sciences, and the degree of Bachelor of Sacred Literature was discontinued. The

School of Religion, as it is now more correctly styled because of its purely graduate character, required an A.B. or its equivalent for admission. Three years of graduate work totaling ninety hours and arranged in accordance with the provisions published in the catalogue, together with a final comprehensive examination and a thesis, are required for the degree of Bachelor of Divinity. A further year of graduate work also arranged in harmony with the program as published in the catalogue leads to the Degree of Master of Theology (Th.M.) and still further advanced study under the requirements arranged by the faculty and published in the bulletin, leads to the earned degree of Doctor of Theology, (Th.D.). The new equipment of the school provides for advanced research investigation of the latest and most approved pattern. Seminar rooms with highly specialized libraries and other aids to investigation, are provided for the use of the students. Special effort is made to secure all books and magazines which may be useful for the work of the college and many thousands of volumes have been added to the regular and special libraries during the past year.

*Religion
Faculty*



Theta Phi



RELIGION FACULTY

The faculty of the College of Religion contains eight full time teachers and five part time instructors of lecturers. Next year, another part time instructor will be added. Included in the faculty list above are also the Librarian and the Placement Secretary of the College.

THETA PHI

Theta Phi, the only Honorary Theological Society, was instituted and a charter granted to the local Beta Charter at a special ceremony presided over by Bishop Ivan Lee Holt, the national president of the Theta Phi Society, in June 1938. The charter members were Dean Kershner, Professor Bruce Kershner, Dr. T. W. Nakarai, Professor D. E. Walker, Dr. A. Holmes and Dr. L. von Gerdtehl.



Ground Breaking



Ministerial Association



Athletic Team

A
f
f
i
l
i
a
t
e
d

SCHOOLS

Indiana Law School

Organized 1894
Affiliated with Butler University



ADDISON M. DOWLING
Dean—Day Division



WILLIAM R. FORNEY
Dean—Evening Division



JAMES M. OGDEN
President

BOARD OF TRUSTEES
MATTHIAS L. HAINES, *President*
HILTON U. BROWN,
Vice President
LINTON A. COX
HENRY M. DOWLING
LOUIS B. EWBANK
WILLIAM R. FORNEY
HARVEY A. GRABILL
JAMES M. OGDEN
JOSEPH G. WOOD, *Secretary*

**EXECUTIVE COMMITTEE
AND FULL TIME
FACULTY MEMBERS**
JAMES M. OGDEN, *Chairman*
WILLIAM R. FORNEY
ADDISON M. DOWLING
SPECIAL LECTURERS
ROBERT D. ARMSTRONG
HON. HARRY O. CHAMBERLIN
EISLEY W. JOHNSON, SR.
CLARENCE F. MERRELL
JUDGE A. JEWELL STEVENSON
HARRY E. YOCKEY



View of Indiana Law
School—Corner of
Fourteenth and Delaware
Streets, Indianapolis

FACULTY
(Part-time Instructors)
CHARLES C. BAKER
HAROLD H. BREDELL
FLOYD W. BURNS
OTTO W. COX
HARRY R. CHAMP
HOWARD E. CROUSE
HENRY M. DOWLING
SAMUEL E. GARRISON
SCOTT GING
RALPH B. GREGG
FRANCIS M. HUGHES
JAMES W. INGLES
GEORGE R. JEFFREY
JOHN M. KITCHEN
FLOYD J. MATTICE
RICHARD H. OBERREICH
KURT F. PANTZER
FREDERICH E. SHORTEMEIER
CARL WILDE
JOSEPH G. WOOD
L. ROY ZAPP
MRS. LEILA M. KENNEDY,
Acting Registrar
RICHARD H. OBERREICH,
Librarian
SAMUEL E. BEECHER,
Student Librarian

The Indiana Law School operates under the rules of the Indiana Supreme Court and the American Bar Association.



*Fine Arts Painting • Sculpture
Advertising Art
Teachers Training*

Part time work in connection with studies at Butler, either on the affiliated Teachers' Training Course or for elective credit, may be taken at the Art School.

DONALD M. MATTISON, *Director.*

*Art School of John Herron Art Institute
Sixteenth and Pennsylvania Streets, Indianapolis, Indiana.*

ARTHUR JORDAN CONSERVATORY OF MUSIC

Music as an exalting influence in the life of the individual, the community, the state and the nation is the basic idea behind the broad and ever expanding program of Jordan Conservatory.

The Conservatory was founded by Mr. Arthur Jordan in 1928, by the amalgamation of the Metropolitan School of Music, organized in 1895, and the Indiana College of Music and Fine Arts.

The plan of Mr. Jordan was to develop the most

outstanding conservatory of music and allied arts in the Middle West which has been successfully carried out by Miss Ada Bicking, conservatory director; Gerald V. Carrier, business manager; board of trustees of prominent citizens and a faculty of 81 experts functioning in eight different locations.

The conservatory is a member of the National Association of Schools of Music and affiliated with Butler University.



Activities

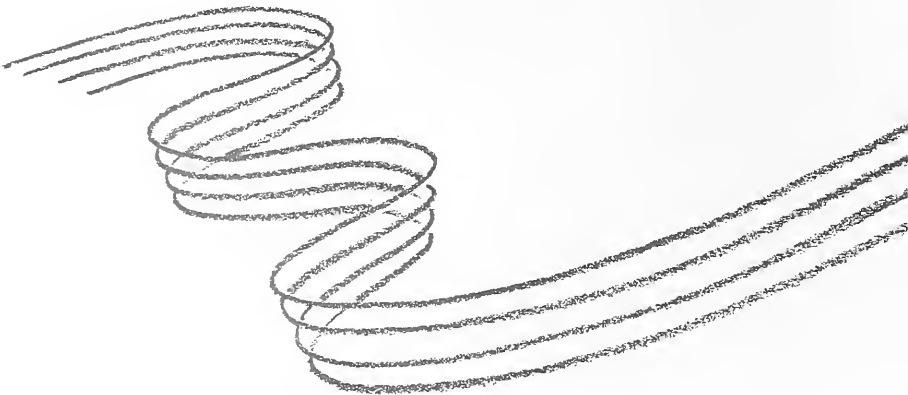





The Collegian, Butler's daily newspaper, has recorded the life of the university, day by day, for more than 55 years. Great events in the university's life and small ones, all have found their way onto the pages of The Collegian.

Work on The Collegian is, in a sense, entirely voluntary. Generally, the students who edit the paper are majoring in Journalism, but many of The Collegian staff members serve for the pleasure which the work affords them. They have no reward other than the enjoyment of extra-curricular activity.

COLLEGIAN

In general, there are two motives for publication of The Butler Collegian: first, to present a daily journal of Butler student-life, and secondly, to give journalism students an opportunity to work out problems of practical, every-day newspapering.

News of Butler students and faculty members has been reported by The Collegian during the past year with admirable success. The paper reached a high standard of excellence and completeness of coverage of Butler news which was enhanced further by use of United Press wire service facilities and numerous pictures. In this respect, the Collegian editors have followed the old saying that "one picture is worth 10,000 words" in presenting pictures of as many Butler events as facilities permitted.

Basically, the reporters have been the chief reason for the success of The Collegian this year. A fine staff of news-gatherers included Donnie Douglas, Pierre Chaillaux, Jeanne Gass, Bart Swope, Jean Kercheval, Mildred Reimer, Marianne Collins, Jean Kline, Jane Lewis, Mark Mast, Elizabeth Meyer, Norma Miller, Virginia Crawford, Thomas Scanlan, Myron Scarbrough, Nick Smyrnis, Margaret Terry and many others.

These reporters are the students who have "dug up"

the news on the Butler campus and have written it up for The Collegian's columns. They are the "backbone" of The Collegian staff.

The Collegian was edited by two journalism students during this school year: by James Farmer of Indianapolis during the first semester, and by William Shipley of Evanston, Ill., in the second semester. Farmer is a senior in the Department of Journalism, while Shipley is a junior majoring in journalism.

Editorial staff members who have served The Collegian faithfully during one of its best years of publication are James Neal, Richard Mohr, Ross Christena, Helen Ruegamer, Ralph Iula, Joan Hixon, Sam Chernin, Jane Jordan, Joe Guennel, Betty Gordon, and Howard Whitecotton, business manager of the paper.

Acceptance of Butler journalism students by Indianapolis newspapers is apparent from the list of students who have received employment with local newspapers during the present school-year. They include Paul Squires, Indianapolis News, James Farmer, Indianapolis Star, Robert Schalk, Indianapolis News, and Myron Scarbrough, Indianapolis Star.

In looking back over a very successful year for The Collegian, we cannot help but predict a bright future for the newspaper in its next 55 years of publication.

QUESTION: What were the names of the old time literary societies?

ANSWER: Pythonian, Mathesian (for men), Anthemian (for women), Philokurian (for ministerial students), each had a hall of their own.



Editor-in-Chief
Business Manager



The Drift Staff of 1941 has published this yearbook in hopes that someday it may help you to recall the grand times of your college days. The general theme throughout has been an attempt to depict a cross section of student life by Personal Interviews in the form of questions and answers. We hope our attempts have met with your approval.

Our goal has been to bring you a timely book on time this year. Through the critical and helpful scrutiny of our faculty advisor, Professor Burdin, our deadlines have been met and our difficulties ironed out. As editor-in-chief, Charles Butz, has guided the staff in bringing the book to a successful conclusion. Herb Spencer, business manager, by careful budgeting has kept us out of the red. The untiring effort by Nina Switzer, associate-editor, has enabled a high degree

of accuracy in both captions and copy. Mark Holeman, our art editor, has ably applied his artistic ability in creating unusually clever layouts and designs. Bob Main and Ann Losier proved to be two capable artists to assist Mark. The photography was handled by Dick Guy who by his unique and interesting shots has caught some of that spirit that is peculiar to the Butler Campus.

Robert Schalk, sports editor, took a man-sized job when he started the sports section, but he can always look back on a job well done. Other members of the staff who deserve recognition are as follows: Jane Mottern, Barbara Frederickson, and Orpha Mae McCue for their work on the editorial staff; Mary Marott and Jean Smelser in their efficient handling of the Drift Beauty Contest.



QUESTION—What publication preceded the Drift as the college yearbook?

ANSWER—"The Butler" published in 1877 with Charles Moore and Hilton U. Brown as editors.

DRIFT

Top—DICK CARSON and ART HAMP, next year's Business Manager and Editor respectively.

Center Left—DICK GUY, Photography Editor of the 1912 Drift. *Center Right*—MARK HOLEMAN, Art Editor, and NINA SWITZER, Associate Editor.

Bottom, left to right—ORPHA MAE McCUE, TOM LUCK, JEAN SMELSER, MARY MAROTT and JANE MOTTERN worked on the Editorial Staff.



Bulldog Staff

Row 1—CARSON, JUDD,
RUTH, WEAVER, HAN-
SON, MUMMERT, GES-
SERT, KELCH, O'HARA.
Row 2—CHRISTENA,
DARLSTAND, HENRY,
OSBURN, KAPHER, MUN-
RO, CRAIGLE, BENSEMA.
Row 3—PENTECOST,
STARKS, HAMP, SMEL-
SER, McCUE, TINDALL,
STEINER, THOMAS,
TRUSTY, LEWIS,
MORRIS.



Bulldog Staff Heads

DICK CARSON,
Circulation Manager
ROSS CHRISTENA,
Promotion Manager
JAMES NEAL,
Editor-in-Chief



Under the able guidance of Editor James Neal and Circulation Manager Richard Carson, the Bulldog, Butler University's humor magazine, opened its fourth year on the campus with a very successful subscription drive, in which the fraternity trophy was won by Phi Delta Theta and the sorority trophy by Kappa Kappa Gamma. Individual winners in the contest were Bill Pentecost and Joan Hixon.

The advertising staff for the year was headed by Advertising Manager Quentin Covert, and promotion by Promotion Manager Ross Christena with Dick

Gwyn holding down the position of Staff Artist. The Bulldog featured among other things, a campus column "The Dog Watch," by Richard Mohr, an up-to-the-minute column on recordings, the "Wax Works," by Ross Christena, and a plentiful number of student contributions.

During the second semester, preceded by a sweeping re-organization of the entire staff, the department head remained the same, and the Bulldog featured its two annual elections, the B. M. O. C. and B. W. O. C. polls, a special Valentine issue, a special Relays issue and a Junior Prom issue.



QUESTION: What is the plan for the new theological school?

ANSWER: Strictly graduate school with a capacity for about 200 students.

Thespis

National Dramatic Honorary

Thespis, one of the most active groups on the campus, is the Collegiate dramatic honorary formed in 1929. Under the capable directorship of Mr. Fredrick Winter, the organization presented many successful plays this year. Among the plays given by Thespis members, and members of the Play Production class were: "Three Taps at Twelve," "Submerged," "Fiat Lux," and "The Tenth Word."

"Three Taps at Twelve," the major production was a mystery drama. "Submerged" centered around five men who faced death in a submarine. At Christmas the cast put on a Christmas miracle play, "Fiat Lux." The best comedy of the year was the play written for an all girl cast. "The Tenth Word" was played in two scenes taking place a hundred years apart.

The officers for the year were: Ralph Martz, president; Barbara Belknap, vice president; Barbara Frederickson, secretary; Jean Bushman, treasurer.

Thespis' greatest ambition is someday to have a theater separate from its subterranean location in the dungeon depths of Jordan Hall.

Entrance into the organization may be acquired by serving an apprentice membership of one year or of one semester if entered in the play production class.



Senior Honoraries

Blue Key

Row 1—PURRHISER, CRAWFORD,
HACK, DREYER, OSTLUND
Row 2—HARROD, ABTS, STEWART,
DIETZ



Scarlet Quill

Row 1—COOK, CLAY, MARTIN,
KEISER
Row 2—FOSTER, BELL, PHELPS,
BARKAN





QUESTION: How many activity honor societies do we have?

ANSWER: There are six; Blue Key; Scarlet Quill; Sphinx Club; Chimes; Utes; Club and Spurs.

Blue Key

Blue Key is the national senior men's honorary society, composed of fourth-year men who have gained recognition in college through scholarship, leadership, personality, and service to the school. Each year in March the members of Blue Key sponsor the Blue Key-Hole stunts, at which time the members for the ensuing year are announced. The initiation dinner-dance is held every year at the Ulen Country Club in Lebanon.

Blue Key sponsors a great round of activities during the school year. In addition to the Blue Key-Hole stunts already mentioned, the society sponsors the Annual Homecoming dance in collaboration with Scarlet Quill, senior women's honorary. A spring dance is also under the sponsorship of Blue Key.

Each year, at the end of the football season, the group stages a football banquet for the team, coach, student managers and others. At each banquet, a well-known sports authority is invited to speak. This season at the Athenaeum, "Potsy" Clark, one time coach at Butler and former coach of the Detroit Lions professional football team, spoke.

Professor C. B. Camp is the sponsor of Blue Key. The officers are: President, Steve Hack; Vice-president, Bill Crawford; Treasurer, Allen Dreyer.

Scarlet Quill

Scarlet Quill, senior women's honorary society, is made up of senior women who have been chosen for their scholarship, character, personality, leadership, and activities in school. It was founded on the Butler campus in 1921, and the group hopes some day to become the Mortar Board of other colleges and universities. Each year, on Honor Day, Scarlet Quill awards a scholarship for the junior year, to the sophomore girl with the highest scholastic average. The group works with Blue Key to direct house decoration activities on Homecoming Day; and also sells items for freshmen girls to wear at football games, for the purpose of increasing school spirit. The officers for the year are: Barbara Keiser, President; Betty Rose Martin, Vice-president; Dina Barkan, Secretary; Mary Bell, Treasurer. Mrs. Wesenberg is the sponsor.

Sphinx

Row 1—KLOTZ, NEAL, MARKIN,
SPENCER, BUTZ
Row 2—McCLELLAN, COVERT,
FLYNN, EVARD, JACOBI,
ARMER, SCHWOMEYER,
FREUCHTENICHT



Chimes

Row 1—CLAIRMONT, KERSHNER,
MRS. MAGDELENE DAVIS,
DEHART
Row 2—LOOKABILL, WILEY, SIL-
BERMAN, RYAN, REUGAMER



QUESTION: How many private colleges were co-educational when Butler started?

ANSWER: Only one west of the Alleghenies.

Sphinx

The Sphinx Club, Junior mens honorary, had a very successful year climaxed by the Relay Dance.

Keeping in line with Butler University traditions, the club sponsored the sale of the familiar freshman "rhinie pots." Before the homecoming game the Sphinx sponsored the annual Freshman-Sophomore fight, the sophomores winning for the second straight year. The homecoming bonfire following the fight featured the presentation of a cup to the Sigma Nu fraternity for winning the wood gathering contest and also singing by fraternities and sororities.

Climax of the year was the Sphinx Relay Dance ably managed by James Neal club president. Joan Fox was presented a trophy and trophies were also presented to Lambda Chi Alpha, and Zeta Tau Alpha for their prize winning floats in the Relays Parade.

Other officers of the club were Max Armer, Vice-president; Wilbur Schumacher, Secretary; Quentin Covert, Treasurer; Gildas Metour served as faculty sponsor of the club.

Chimes

The girls in Chimes, the Junior honorary organization, can be recognized by their white jackets, with gold felt chimes sewed on the back, and by their white gold necklaces carrying miniature silver chimes. These girls are chosen on the basis of activity, scholarship, leadership, and character shown during their sophomore year.

One of their first activities of the year is a tea given for the girls transferring from other universities to Butler. This is to help them to get acquainted with the Fairview Campus.

The popular Wednesday afternoon tea dances were carried on throughout the year. Each dance was characterized by its own motif. There was a Christmas Tea Dance, a Valentines' Day Tea Dance, the Sadie Hawkins' Day Tea Dance and many others.

In the spring, the girls put on tuxedos and, using their best girl friends as dates, held their annual "Sweet-heart Dinner."

The monthly meetings of Chimes are held at the sorority houses. At these meetings, the girls have spreads and discuss various activities on the campus.

This year's officers of this very exclusive honorary organization were Mary Kershner, President; Gene Clarimont, Vice-president; Virginia Buchanan, Secretary; Magnolia DeHart, Treasurer. The sponsor is Mrs. Magdalene Davis.

Junior Honoraries

Sophomore Honoraries

Utes

Row 1—DOEBBER, CARSON,
CHERNIN, SELLERS, METZ-
LAARS, CELERAK

Row 2—LIGHT, OGG, TAYLOR,
PITCHER, BENSEMA, REDD

Row 3—HARR, HEFFLIN, SMITH,
STEVENS, SHACKLEFORD,
LEWIS



Spurs

Row 1—MARSHALL, STEINBAUGH,
MUMBERT, WESTERVELT,
MURPHY, SMITH, RISK

Row 2—LEWIS, STAYTON, FEHR,
KREUGER, SCHOCKLEY,
FREDRICKSON

Row 2—SHIPPEY, SUNDERLAND,
BUSCHMAN, LEWIS, RECHTEN-
WALL, MISS RENFREW



Utes Club

Organized in 1930 for the purpose of fostering the various campus traditions, the Utes Club of Butler University enjoyed its usual successful year. Identifiable by their colorful headgear, the Utes members first big venture in fulfilling their club's purpose was the sponsoring of the annual Utes PowWow dance at which Charles Hepler was honored by being selected as "Big Chief Pow Wow" and was the recipient of a large trophy for that honor. With the advent of Homecoming, the members erected a greased pole for the annual Frosh-Sophomore fight. The scrap resulted in a complete rout of the fighting "frosh." The next activity of importance was the Utes Basketball Banquet held in the Campus Club in honor of the basketball squad and their successful season. Senior members of the team received gold basketballs for their service and the various blanket, letter and sweater awards were made to the members of the team. The banquet was well attended and the retiring senior members of the team were called upon for comments on the season's record.

Presiding over the club's ventures and reprimanding the prospective members in their many-colored blankets and brilliant feathers was Ross Stevens. Other officers were Seth Eliot, Vice-President; Bob Bensema, Secretary; Jack Schakleford, Treasurer.

Spurs Club

The Spurs club is the sophomore honorary for girls. The members can be identified by their white sweaters with the blue and white emblems pinned on the front. In order to be a member of Spurs, a girl must maintain a high grade-point average during her freshman year and take part in campus activities.

The many activities of this group include selling balloons at the home-coming football game, selling roses on the day of the Freshman Rose Dance and giving a Kiddie party during the latter part of the second semester.

The beautiful blue and white decorations displayed in the fieldhouse on the night of the Relays is a service of this club which is most appreciated by the school.

Mary Janet Mummert was president of this year's group, while Jane Lewis was vice-president, Frances Risk, Secretary and Sonya Schlee was Treasurer. Monthly spreads are held in the sorority houses by the members of Spurs.



QUESTION: When was the charter permitting the organization of Butler University granted?

ANSWER: In 1850 by the Indiana Legislature, but the doors of the college did not open until 1855.

Alpha Phi Omega

Alpha Tau Chapter of Alpha Phi Omega, national service fraternity, during the past year has enjoyed one of the most active and colorful years in its history on the Butler campus.

The main purpose of the fraternity, service, has been well fulfilled during the past year as a resume of a few of the projects sponsored by this group will readily show. The campus was provided with trash containers at advantageous points, and a general clean-up campaign was initiated and carried through. Ushering was ably provided for all of the all-school convocations throughout the year. Alpha Phi Omega assisted the Sphinx Club in the sponsorship of the freshman-sophomore fight.

The highlight of the year's activity came with the Butler chapter acting as host to the eighth biennial National Convention of Alpha Phi Omega. More than 400 delegates from 92 chapters throughout the United States convened here in Indianapolis for a two day session at the Antlers Hotel on December 28, and 29.

The entire publicity program for the observance of the 31st anniversary of the founding of scouting in America was taken over by Alpha Tau chapter as a service to the Indianapolis and Central Indiana Council of the Boy Scouts of America.

With the presentation of the annual Thomas Carr Howe Award to the most outstanding Eagle Scout in the Indianapolis Council, Alpha Phi Omega wound up the activities of a very successful year on the Butler campus.

Women's Athletic Association

The Women's Athletic Association is one of the oldest organizations at Butler. It was organized on the Irvington Campus in 1920. The purpose of this association is to provide an extensive intra-mural program for sports-minded coeds. They have annual and semi-annual contests in archery, tennis, ping pong, badminton, basketball, volleyball, baseball, hockey and shuffle board.

W. A. A. boasts of having some new activity each year. This year's new ideas included a women's track team and overnight, moonlight hikes.

Girls may become members in W. A. A. after gaining 100 points through participation in three sports. When a girl has accumulated 250 points, she is given her class numerals. The two highest awards are the Butler "B" given for 500 points, and the white sweater with the monogrammed "B" upon it, awarded for 1000 points.

The officers of this year's group were Mildred Young, president; Betty Foster, vice-president; Phyllis Jamieson, secretary; and Dorothy Overstreet, treasurer.

Miss Louise M. Schulmeyer of the Physical Education Department is the sponsor.

QUESTION: What Butler man organized the University of Nebraska and became its first chancellor?



Alpha Phi Omega

Row 1—TEWS, EVARD, KLOTZ,
GOODWIN, NIMAN
Row 2—BENSEMA, STEVENS,
SPENCER, BECKNELL, MEANS,
MORR
Row 3—LEWIS, WILDMAN,
KIRCHOFF, PLUMMER, WOODS



W. A. A.

Row 1—GULEFF, N. MILLER,
KOWNS, KELLEY, RENFREW,
MUMMERT, OVERSTREET, MISS
SCHULMEYER, faculty sponsor
Row 2—BRABENDER, POPPEN-
SEAKER, L. OSTERMEYER, W.
YOUNG, GOODMAN, LILJEBLAD
Row 3—STURM, SHOCKLEY,
BARKAN, FOSTER, M. YOUNG,
MCGUIRE, COOK, NELSON,
MARTIN, KEISER

ANSWER: *Allan R. Benton, who later became President of Butler University.*



Student Council

Row 1—RUEGAMER, SYLVESTER,
SEWARD, COOK, SMELSER,
HARBAUGH.

Row 2—SCHWOMEYER, LEWIS,
YATES, SOBEE, OSTLUND,
HURD.



Alpha Delta Sigma

Row 1—KEENAN, KLOTZ, NEAL,
SELLERS.

Row 2—WHITCOTTON, MOHR,
REINKAN, BENSEMA, WILD-
MAN.

Row 3—PFAFF, OHLEYER, MOR-
TIMER.

QUESTION: Do you know that once Prof. Ryland T. Brown, the distinguished chemist during the Civil War, addressed a class of empty seats one day?

Student Council

Student Council is the voice of the student on all legislative matters pertaining to student welfare. Membership is made up of three sophomores, three juniors, four seniors, gained through an all school election, and all hold over members of the previous Council. Under the capable leadership of Bill Ostlund aided by Eleanor Cook, secretary-treasurer, and Peggy Harbaugh, election chairman, the Student Council had a successful year.

All school elections were under the auspices of the elections committee which attempted to see that the political campaigns and voting were as free from politics as possible. Another activity of the year was the all school Christmas convocation sponsored by the Council.

The faculty sponsors for this year were Professors Sarah Sisson and Clyde Clark.

Alpha Delta Sigma

Alpha Delta Sigma, National Advertising Honorary fraternity, concluded its second year at Butler under its new reorganization plan. Nationally the organization is quite prominent in fraternal circles. And the Butler chapter has caught the eyes and praise of downtown business and advertising executives many times during the past year.

Known as the Merle Sidener Chapter of Alpha Delta Sigma, the boys put over quite a few "Big Deals" under the leadership of Clark Keenan, president; Phillip Klotz, treasurer; Ross Christena, publicity chairman, and Stan Trusty, program chairman.

Pledge activities included carrying sandwich boards around school on which the pledges had sold advertising, helping out with all school publicity programs, and supervising publication of the Bulldog.

They list among their activities, the assisting in collecting contributions for the Infantile Paralysis Fund, numerous banquets, visits to downtown advertising luncheon clubs, and the selling of advertising by the pledges during their pledge period.

ANSWER: He was very learned and very absent-minded. An enrolling officer came to the door, beckoned to the students (all men) and all went out to enlist in the army in 1861.

Commerce Club

The Commerce Club is the largest departmental organization at Butler. Its rapid growth this year was due to the work of William Pappas, president, and the faculty advisor, Professor Chester B. Camp.

In addition to the two business meetings, the Commerce Club also has one social meeting. Their programs include speakers from the business world and field trips through downtown industrial plants. This year's activities of the Commerce Club were closed by a dance, given for the members and their guests. Jim Awspagh was chairman of this affair.

The Commerce Club revised its constitution this year. The club is now governed by a new Board of Directors which is made up of the officers, the faculty advisor and Dean M. O. Ross. The officers of the Commerce Club are elected in January.

The officers, besides William Pappas, are Doris Griffith, vice-president; Mary Catherine Johnson, secretary; and Robert Tews, treasurer.

Young Women's Christian Association

The Young Women's Christian Association is one of the largest and most active groups on the Butler Campus. Membership is open to all Butler coeds and it strives to further the interests of the school as well as students.

The organizations activities are controlled by a cabinet composed of: Betty Foster, Mary Bell, Gene Clairmont, Suzanne Masters, Jean Bowman, Phyllis Hadden, Jean Buschmann, Barbara Phelps, Peggy Brunson, Bette Lowery, Patricia Sylvester, Jane Howe, Virginia Johnson, Dorothy Fisher.

Sponsoring Geneva Stunts in the spring and fall, as well as a competitive all school bonfire sing are two important activities. Proceeds from the stunts help to send delegates to the Y. W. C. A. Geneva Conference at Lake Geneva, Wisconsin.

The monthly meetings on Wednesday afternoons and the teas were popular features of the year.

Faculty sponsor for this year was Mrs. Glenn Maynard. The advisory board was made up of: Miss Allbee, Mrs. Scott, Dean Ward, Mrs. Bridenstine.

QUESTION: When did commencement programs at Butler fill an entire day with time out for lunch?

Commerce Club

Row 1—FREDERICKSON, EMBRY,
FEHR, COOPER, GRIFFETH,
JOHNSON, FROMHOLD, PAUL
Row 2—MARTIN, ZIX, WARNER,
MATHESON, WHITLEY, KIX-
MILLER, JUDD, CELERAK
Row 3—ALSPAUGH, ROBINSON,
MILLER, STEINER, GOLL,
BECK, DE WARD, HITE, PAPPAS,
Row 4—TEWS, RATTEN, PEAFF,
LUCK, MORTIMER, THORN-
BURGH, JAMES, KINDIG, PRO-
FESSOR CHESTER CAMP
Row 5—COFFIN, HEALEY, PRICE,
DETTIN, DIGHOS, NEAL, JEN-
KENS, KRUSE, JAGGERS
Row 6—KEENAN, HEUSING,
OTTO, WILDMAN, WHITECOT-
TON, FARMER, GRAY, JORDAN,
HUDDelson, KAMMER.



Y.W.C.A.

Row 1—SYLVESTER, JOHNSON,
PARRISH, BELL, LOWERY,
BRUNSON.
Row 2—BOWMAN, FOSTER,
BUSGHMAN, WALTERS, HOWE.



ANSWER: Up to the 1890's when every graduate in the class gave an oration.

Manuscripts

Row 1—WILSON, FREDRICKSON,
ALSTADT, WEINER, SHIRLEY
Row 2—HUGHES, DIETZ,
WINTON
Row 3—DR. ALLEGRA STEW-
ART, MCFARLAND, ZALAC, FAR-
RINGSON, EVARD



Sigma Tau Delta

Row 1—Professor DONALD
SPARKS, WILEY, STAYTON,
MOHR, WINTON
Row 2—MARTZ, CAMERON,
MARKIN, O'DRAIN, WILSON,



Phi Eta Sigma

Row 1—NISENBAUM, MYERS,
HUDDLESON, GOODWIN, KIL-
GORE, COOPER, BERRY
Row 2—O'NAN, BLARE, KING,
ALBORE, EVERETT, DUFFIN,
HEALEY
Row 3—Professor DON W.
SPARKS, SKAAR, DREESEN,
STEVENS, STUMP, KNOWLES,
ZALAC, CAMERON



QUESTION: When was the first yearbook published under the name of the "Drift"?

Manuscripts

Manuscripts, Butler's literary magazine, has been published quarterly by members of the English department for the past eight years. The MSS senior staff is composed of students chosen from the university English classes and former members of the lower staff which in turn represent all composition classes. Material for the magazine may be submitted by all students of Butler who are interested in writing. The contents of MSS include poems, essays, sketches, and short stories with illustrations by Butler art students. Reproductions of works of art, both local and national, are often printed in the magazine through the courtesy of the John Herron Art Museum. MSS is supported by the subscription fees collected from students in all composition classes.

Students of Butler pay tribute to this very worthwhile Literary Journal and to its staff. Recognition is due them for the time and effort involved in the publication of the work of Butler students who have a real interest in English literature and composition.

George Wilson is editor of MSS and faculty sponsors are Dr. Allegra Stewart and Professor Don W. Sparks.

Sigma Tau Delta

Under the direction of Dr. Allegra Stewart, Professor of English; the local Zeta Delta chapter of Sigma Tau Delta, national English honorary, enjoyed another fine year, holding several downtown dinner meetings, and making a year's study of Greek drama.

Members of Sigma Tau Delta are selected on the basis of scholarship, critical aptitude, and proven ability in the field of creative writing.

Other faculty sponsors, besides Dr. Stewart, are Professor John B. Harrison, Mrs. A. M. Wesenberg, and Professor Donald Sparks.

Miss Madge Rutherford served as group president during the 1940-41 year.

Phi Eta Sigma

Phi Eta Sigma, national honorary scholarship fraternity, recognizes each year the scholastic accomplishments of the university's freshman men by making eligible for initiation those students having a grade-point average of 2.5, either for the first semester or for the entire first year. This year there were fourteen new men eligible for membership.

A delegate was sent to the organization's seventh

biennial convention, held at Southern Methodist University, Dallas, Texas, on April 11th and 12th.

The chapter's officers for the year were Richard Hudelson, president; Robert Stump, vice-president; Ben Sturm, secretary; and Robert Dreessen, treasurer.

Professor Don W. Sparks is the group's faculty sponsor.

ANSWER: It acquired this title for the first time in 1891.

Panhellenic Council

Women's League

Early in the fall Panhellenic sponsored a meeting for all organized and unorganized girls. Alumnae from different sororities gave short talks concerning various phases of sorority life. The purpose of this joint meeting was to acquaint the unorganized girls with the merits of a sorority.

Panhellenic's biggest event was the annual dance held on Saturday, November 16, 1941, at the Murat Temple. All of the sororities cooperated to make the first formal dance of the year a very successful one.

Officers of Panhellenic were Betty Rose Martin, president; and Eileen White, secretary-treasurer.

The Women's League, composed of nearly all the girls in Butler University, has as its purpose to unite all the women students on the Fairview Campus.

The most important function of this group is the forming of the Judiciary Council, which governs the women students on the campus. This group has regular meetings to revise old laws and make new rules needed for the girls at Butler.

Other activities of the Women's League include the renting of lockers, the annual breakfast, matinee talks and the House Council, composed of the house-presidents of the sororities. At the annual breakfast the scholarship cup and the attendance trophy were presented.

The beautiful May Day celebration, held annually, rests entirely in the hands of the members of the Women's League.

This year's officers were Eileen White, president; Barbara Phelps, vice-president; Magnolia DeHart, treasurer; and Dorothy Ann Fisher, secretary. Dean Elizabeth Ward is the sponsor of Women's League.

Judiciary Council

Sigma Delta Chi

The house Judiciary Council is a part of Women's League. This group is the governing body for the residence women at Butler University. It is composed of one representative from each sorority house, representatives from those out-of-town girls who live in homes near Butler, and representatives from the Indianapolis girls. These girls are elected by the members of the Women's League.

At the meetings of this group, Eileen White, president of the Women's League, presides. Dean Elizabeth Ward and Dr. Margaret T. Fisher are the faculty advisors. The group has a meeting once each week. They are responsible for the making of residence requirements and seeing that they are enforced on the campus.

Other officers for the past year were Barbara Phelps, vice-president; and Jean Hlackerd, secretary.

Sigma Delta Chi, national professional journalism fraternity, is perhaps best known on this campus for the Blanket Hop, annual dance given in honor of the senior gridmen to award the outstanding man a Butler blanket. At the dance the Bullegian, surnamed the Razz Collegian, is distributed. The notoriety of this publication, known to be devoid of censors, is only exceeded by the difficulty to obtain copies following the dance.

Other activities for the year included a special issue of the Collegian sponsored by SDX, with the profits resulting from a five-cent tax on copies going to the local Bundles For Britain chapter, the sponsoring of a trophy at the annual meeting of the Hoosier State Press Association to the Indiana weekly with outstanding front page make-up.

Members are pledged early in the first semester on the basis of journalistic ability and potentialities; initiation is in the early spring. Downtown meetings are held monthly, and include speakers from different fields of journalism. Honorary initiations are held jointly with the regular.

The year's officers include Robert Renz, president; Max Stultz, vice-president; James E. Farmer, treasurer; and William Shipley, secretary. William Eggert represented this chapter at the national convention at Des Moines.

QUESTION: In what year did Butler win the National Basketball Championship?

ANSWER: This distinction was won by Butler in 1924.



Panhellenic Council

Row 1—PICKETT, MORTON,
WHITE, MARTIN, FOSTER,
STATON, INGHAM
Row 2—PAUL, MCGUIRE, CLAY,
HADDEN, HILL, HIXON, WILEY



Women's League

BARBARA PHELPS, EILEEN
WHITE, DEAN ELIZABETH
WARD, DOROTHY ANN FISHER,
AND MAGNOLIA DELHART



Judiciary Council

Row 1—LEAVELL, PHELPS,
WHITE, HACKERD, CARROL,
STRAUSS
Row 2—McBRIDE, TYE, STUDE-
BAKER, HAMMER, BELKNAP,
FOSTER



Sigma Delta Chi

Row 1—RENZ, SHIPLEY, EGGERT,
SQUIRES, NORRIS
Row 2—FARMER, NEAL, MR.
MAXWELL, CHERNIN, MOHR

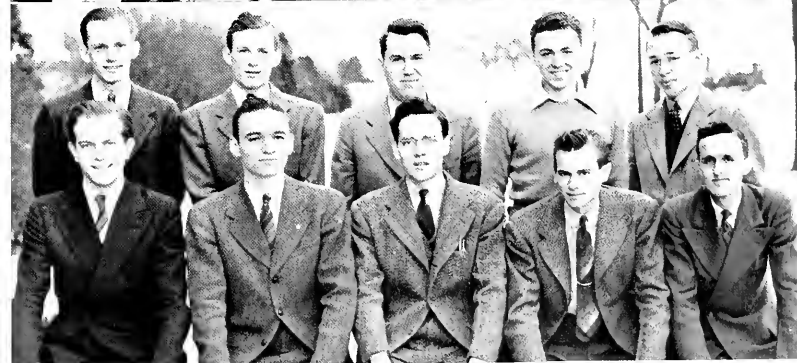

Y.M.C.A.

Row 1—ELLIOTT, FARMER,
SCHWOMEYER, BUTZ, SELLERS,
MR. JAMES PEELING
Row 2—BLUE, THORNBURGH,
STEVENS, WILDMAN, HELM



Philokurean

Row 1—WELLS, MEYER,
POWERS, BADGER, SIMS,
LANSLEY, MRS. DANIEL S.
ROBINSON
Row 2—STARKS, FOSTER, WELLS,
STAIR, KERSHNER,
Row 3—ROBINSON, LEWIS, BER-
RY, DRESEN, BOWEN



Haworth Club

Row 1—OSBURN, POFF, FRANK-
LIN, LANSLEY, MYERS, FEHR,
Row 2—HENRY, MARTIN, HEUS-
ING, SANDERS



Classical Club

Row 1—O'DRAIN, STETTLER,
POWERS, SHORTMEIER, POE
Row 2—FRANCE, SHELTON,
RANDALL, PEARSON, BALAY



Y.M.C.A.

"The organization rendering the greatest service to the university during the year."

That was the title given the Butler Y. M. C. A. last year in receipt of the President Robinson Lamp of Wisdom trophy. Outstanding service was continued this year, 175 students and faculty members participating.

Projects included: Freshman party and handbook, Student Directory, "How to Study" lectures, Inter-Fraternity Pledge dinner, Outstanding Freshman award, and student conferences. Twenty-five "Y" men were active in Gra-Y club work.

The association acquired a new room in the basement. An advisory board—membered by students, faculty, alumni and interested friends—was formed. Dr. James H. Peeling was chairman.

Association officers were: president, Richard Helm; vice-president, Charles Butz; secretary, James Seller; treasurer, Gale Gilmer, and executive-secretary, Clarence Elliott.

Philokurean

According to the records, Philokurean Society is the oldest club at Butler University dating back to the Irvington campus. Its members include such illustrious persons as Dr. D. S. Robinson and Mrs. Robinson, the latter being present club sponsor. The organization is composed of the outstanding students of Prof. Sarah T. Sisson, regular club sponsor.

The society meets on alternate Monday evenings at which time topics of English, both current and historic, are discussed. The club contributes a gift to the Graydon Memorial Library at the close of each school year. At present there are twenty-five members wearing the black and gold key, revived this year from a custom practiced when the club first started.

Haworth Club

The Haworth History and Political Science Club is a comparatively new organization which was formed to honor the late Dr. Paul Leland Haworth, former head of the History Department. Membership in the Haworth Club is open to all students who have had at least three hours of history or political science.

Typical of the work of the Haworth Club were those programs which featured Dr. Highley who spoke on the future of the League of Nations, Mr. Eric Martin who spoke on New Zealand, and Joel Harrod who showed the club his movies on Bermuda.

The officers of the Haworth are Danna Lansley, president; Jeanette Carey, secretary-treasurer, and Ann Sanders, program chairman. Dr. A. D. Beeler is faculty sponsor.

Classical Club

This club is composed of students who are interested in the classical languages. The meetings of the Classical club are held once each month at the homes of members or in the recreation room. Their programs consist of games played with Latin or Greek phrases, and reports on classical novels. Their meetings are always closed with songs and refreshments.

The purpose of the Classical club is to give the students of the classics a broader view on the usefulness of a knowledge of the classical languages in everyday life.

Dr. Henry M. Gelston and Dr. Janet M. MacDonald were the sponsors of this year's group. The officers are Jean Lentz, president; Jane Stettler, vice-president; Marjorie Carroll, Secretary; and Winifred Davis, Treasurer.

QUESTION: Do you know what activity club has had the longest continuous existence on the Butler campus?

ANSWER: This honor is given to the English literary club, Philokurean.



QUESTION: When was the first Summer session held at Butler University?

ANSWER: It was first instituted in the year 1896 on the Irvington campus.

Zoology Club

The programs of the Zoology Club for the past year have featured many interesting speakers on the dental and medical professions together with discussions concerning the manufacture of biological products and the conservation work in the State of Indiana.

Pre-medical, pre-dental, and pre-dietetical students have been afforded a chance to converse with some of the leaders of their fields.

A record attendance has been secured through the efforts of Dina Barkan, president; William Pentacost, vice-president; Phyllis Jamieson, secretary; and Katharine Parrish, treasurer.

Membership in this active group is open to all students interested in Zoology.

Alfred Marshall

Alfred Marshall is the honor society of the Economics Department. It was organized in 1931 for the purpose of honoring those students who have achieved a high scholarship in the department. Any junior or senior in the College of Business Administration who has maintained a two-point average in his major subjects is eligible for membership.

Barbara Keiser and Virginia M. Johnson, seniors, were admitted to the society after the club picture was taken.

The annual banquet, attended by Alumni and College of Business Administration faculty, was held May 7, at which time new members were initiated into the society. At the same time several of the faculty were made honorary members. As is the custom a gift was presented to the College of Business Administration.

With the aid of the faculty sponsor, Professor Merwyn G. Bridenstine, the officers, Burgess Hurd, president; William Crawford, vice-president; George Dick, secretary; and Betty Tripp, treasurer, have endeavored to make this year the most successful in the history of the organization.

Mathematics Club

The Butler University Mathematics Club, under the sponsorship of Professor Juna L. Beal, is an organization designed to acquaint the students of mathematics with each other. During the regular monthly meetings, held at the sorority and fraternity houses, topics which are not included in the regular classroom course, are brought up for discussion. Often problems and puzzles designed to test the mathematical aptitude of the club members are introduced. The club holds its annual picnic in the spring.

The Mathematics Club, composed of approximately twenty members is open to any student of mathematics who may wish to enter. There are no entrance requirements.

The officers for the year are: Blanchalice Barrett, President; Helen Caster, Vice-president; Paul Weaver, Treasurer; and Marihelle Foster, Secretary.

Spanish Club

The Spanish Club at Butler was organized several years ago for the purpose of increasing an interest in Spain and Mexico and other Spanish-speaking countries. Meetings held monthly combine programs and social talks by well-known authorities of Spanish. Slides of the manners and customs of various countries which speak the Spanish language are shown at many meetings. A part of the conversation in each meeting is carried on in Spanish.

The annual Christmas party and Spring Fiesta of the club are highlights of the school's activities each year. The Fiesta is open to all Butler students and is held in the Campus Club.

Miss Florence Morrison is faculty sponsor of the club. Bette Jean Lowery, president; Hartwell Kavler, vice-president; George Wilson, secretary, and Dick Gray, treasurer were the officers of the Spanish Club this year.

Zoology Club

Row 1—DR. PEARSON, MILLER, STAYTON, PARRISH, WALSH, MURPHY, MUMMERT, JAMIESON
 Row 2—GOODLET, KENNEY, ZIX, STURM, M. YOUNG, ROBERTSON, W. YOUNG, MASTERS, MILLES
 Row 3—PENTECOST, KINDIG, HAWKINS, CONNER, COLEMAN, ALSTADT, BARKAN
 Row 4—CALLAND, CRAIG, KNOWLES, BORDERS, FELDMAN, WALKER



Alfred Marshall

Row 1—BECHTEL, B. TRIPP, M. TRIPP, SMYRNS, PROFESSOR BRIDENSTINE
 Row 2—HURD, NOEL, FREDRICKSON, CRAWFORD, HELM, DICK



Mathematics Club

Row 1—FOSTER, BARNETT, COSTER AND WEAVER
 Row 2—KAPHERR, SPELVEN, COOKE, CONNER AND BEAL
 Row 3—FORRY, GETCHELL, BERRY, CLAY AND STUMP



Spanish Club

Row 1—CURREY, WILSON, LOWRY, FORREST, DAILY, HENNING, HANSON, GRAY
 Row 2—MRS. MORRISON, BENFREW, HADDEN, KERBOX, KEISER, HARROD
 Row 3—POULOS, MUNRO, HAVENS, GILMER
 Row 4—MYERS, MEYERS, BELL, BUDD, FREDRICKSON, FISK





German Club

Row 1—BISHOP, CASTER, ALSTADT, BRENNEN
 Row 2—Professor M. D. BAUMGARTNER, KRUEGER, Professor VIRGINIA BRUNSON, BOWEN.
 Row 3—WALKER, BORDERS, HUDDLESON, DREESSEN, KEUHN, GUENNEL



French Club

Row 1—RIGGS, FREDRICKSON, SMITH, MUMMERT
 Row 2—HADLEY, BROWNING, KAPHER, WAGNER, WEINER
 Row 3—HEALEY, O'DRAIN, DEHART, HOLEMAN



A.C.S.

Row 1—COLEMAN, MASTERS, WESTERVELT, STRAUSS, TERRY, KELCH, SILBERMAN, MENKHEIM, Professor CARL MEANS
 Row 2—ARCHER, JOHNSON, TURNER, BROOK, COOK, PITTINGER, FISK
 Row 3—CLARK, CHRISTENA, BRUENGER, WALKER, BORDERS, SMALLEY, O'NAN, REID



Bluegills

Row 1—KERSHNER, JAMIESON, SMITH, Professor MAGDELENE DAVIS, GETZ, TINDALL, FORBES
 Row 2—CLAPP, HOFFMAN, BROWN, MUMMERT, BADGER, HENNING, JACKSON
 Row 3—METCALF, McGUIRE, SILBERMAN, SHELHORN, AMBIL, McCUE, HAWKINS

German Club

This club is composed of students who have had at least one full year of German and who have always maintained a two-point average in their language classes. The meetings are held monthly at the fraternity and sorority houses. Their programs consist of reports on the lives of great German composers, authors, and poets. Interesting parts of the works of these great writers are read aloud, then discussed by the club, thereby increasing their knowledge of the life in Germany. The conversation of a part of each meeting is carried on in German.

The social activities of the German Club include a fall wiener roast, a Christmas party and a spring picnic.

The club is sponsored by Dr. and Mrs. Milton D. Baumgartner and Mrs. Virginia Brunson. This year's officers were Jane Riggs, president; William Bowen, vice-president and treasurer, and Lieselotte Happel, Secretary.

French Club

Le Cercle Francais is an honorary organization for students interested in French. The aim of this club is to give its members an opportunity to learn to converse easily in French and to learn more of the culture of the French people.

Unlike most departmental clubs, the membership of the French Club is restricted. No more than twenty members are admitted.

Requirements for membership include one year of French with a B average; the passing of a test given by the French faculty and a majority vote by the active chapter.

The officers are Barbara Frederickson, president; Patricia Sylvester, vice-president; Juanita Wagner, secretary, and Jack Lewis, treasurer.

Monthly business meetings and spreads are held by Le Cercle Francais.

American Chemical Society

This recently chartered group has, during its brief history, served the Butler chemistry department and the student body in general by bringing to Butler outstanding men, experts in their various fields of chemical endeavor.

The purpose of this student branch of the American Chemical Society is to create a greater scientific interest among the students and local citizens as well and to encourage a better understanding between students, industrial men and educators.

To be eligible for the Student Affiliate one must be a chemistry major having completed ten hours of chemistry with a grade point average of 2 point.

The officers for the year were David G. Young, inactive president; William F. Bruenger, acting president; Eleanor Cook secretary, and Marlyn J. Brock, treasurer. Dr. Karl S. Means is faculty sponsor.

Bluegills

Bluegills is an organization for girls interested and proficient in swimming. This year the members held telegraphic meets with other universities and were often winners. They also planned play days at neighboring universities. Early in the year the girls revised their constitution in order to provide a new initiation program.

Candidates for membership must pass a test in diving, swimming and water stunts, and receive a majority of favorable votes from the members.

Gerry Getz was president of this year's group while Mary Marott was secretary-treasurer and Charlotte Tindall, social chairman.

Mrs. Turpin Davis was this year's sponsor of Bluegills.

QUESTION: How much has Butler's endowment increased in the past twenty years?

ANSWER: It has increased from \$100,000 to \$6,000,000.

Phi Chi Nu

Row 1—SYLVESTER, MASTERS,
MARSHALL, SUNDERLAND,
MILES, FREDRICKSON, MUM-
MERT
Row 2—PARRISH, SHIPPEY, SAV-
AGE, WESTERVELT, FULLER,
OVERTON, LEWIS



Pi Epsilon Phi

Row 1—SCHUMACHER, COLLINS,
REED, MISS KATHRYN J.
JOURNEY
Row 2—WAGLE, MCBRIDE,
SILBERMAN



Kappa Delta Pi

Row 1—RUSHTON, DOTY, BRAGG,
WARD, LANSLEY, BIGSBY
Row 2—AUSTIN, PENNAK, GIL-
BERT, FINK, BARRETT, COSTER,
HITE
Row 3—RIGGS, BELAY, LEAGUE,
AMBILL, LOOKBILL, EBLE



Kappa Beta

Row 1—SWITZER, ESSER,
LEVELL, MCGAHEE, KET-
TNER, CALVERT, MITCHELL,
LOOKBILL
Row 2—BENJAMIN, EWING, J.
COOPER, SHELTON, SANDERS,
CONNOR, BOND, SCHOCKLEY,
WAGLE
Row 3—KING, DEHART, M.
YOUNG, K. COOPER,
RECHTENWALL, W. YOUNG,
ROBINSON, F. SANDERS,
AMBILL





QUESTION: Who was eligible to represent Butler on the athletic fields in the old days?

ANSWER: Faculty members could participate in sports as well as students.

Phi Chi Nu

The girls in Phi Chi Nu can be recognized by their white gold necklaces which carry their Greek letters engraved on a pendant in the shape of a white gold key.

To be chosen for Phi Chi Nu, a girl must maintain a 2.26 grade average during her first semester at Butler, and be enrolled in the College of Liberal Arts and Sciences.

Every year the members give a tea for freshmen girls who are eligible for membership. Monthly spreads are held at the sorority houses and often speakers are invited.

The officers for this year were Suzanne Masters, president; Martha Lou Sunderland, vice-president; Perky Marshall, secretary; and Mary Janet Mummert, treasurer.

Mrs. Virginia Brunson is the faculty sponsor of Phi Chi Nu.

Pi Epsilon Phi

Under the guidance of Professor Kathryn J. Journey, faculty sponsor, and Jean Reed, club president, the members of this national honorary home economics fraternity have enjoyed interesting programs throughout the entire school year. The girls of Pi Epsilon Phi are selected because of their interest in Home Economics and their high scholastic average.

Their monthly meetings have been made interesting by speakers on the subjects of interior decorating, dietetics and other phases concerning this huge field of Home Economics.

Other officers of Pi Epsilon Phi are held by Joan Silberman, vice-president; Eloise Schunacher, secretary; and Kathryn Wagle, treasurer.

Kappa Delta Pi

Kappa Delta Pi, national educational honorary was founded in 1931 to foster professional interest in teaching. The organization is open to juniors and seniors who have shown a genuine interest in teaching. The requirements for membership are a scholastic average of at least B in the first two years of school. Pledging takes place twice a year followed by initiation and banquet in the spring.

Speakers and supervisors already in the field give talks at the monthly meetings in the homes of members or in Jordan Hall. The officers serving for the year were Jane Riggs, president; Betty Foster, vice-president; Ester Gray, Barbara Phelps, secretaries.

Kappa Beta

The purpose of Kappa Beta is to promote goodwill and fellowship among Christian women on the campus. There are many requirements for membership in this sorority. A girl must be an active member of a protestant church, have a high grade-point average, and must be active on the campus.

The activities of Kappa Beta include an annual Founders' Day banquet, a Mothers' Day tea, Sunday vesper services, a Senior breakfast, and monthly spreads.

The officers for this year were Kathryn Cooper, president; Mildred Young, vice-president; Betty France, treasurer; Ann Calvert, corresponding secretary, and Annamae Leavell, recording secretary. Mary Ann Lookabill is the correspondent to the Radius, the national magazine of Kappa Beta.



QUESTION: Who wrote the Butler alma mater song entitled, "In The Gallery of Memories"?

ANSWER: Mr. Fred W. Wolff, of the class of 1916, now living in Wabash, Indiana.

Kappa Kappa Psi

Choir

The members of Kappa Kappa Psi, who are easily distinguished by shoulder cords on their uniforms, are the regulating members of the Butler Band. Acting as a governing body, they enforce all rules and regulations, and in addition form a Board of Strategy which plans formations for the band.

Founded at Stillwater, Oklahoma, in 1924, it is a national honorary fraternity for college bandsmen: members are chosen on the basis of scholarship, musicianship, cooperation, and initiative. Here at Butler, under the faculty sponsorship of Ellis Carroll, the organization sponsors the Band Benefit Ball, held in the fall; The Band Banquet in the spring; all out-of-town trips; and the Band day at a football game when visiting high school bands are guests of the University.

Officers for this year are Max Wildman, president; Robert Phillips, vice-president; Harlan Pfaff, secretary; Richard Smith, Treasurer; and Harry Spaulding, Editor.

The Butler University Choir, composed of approximately eighty-five students of the University, is an organization well-renowned in the city of Indianapolis. It is directed by Professor Joseph Lautner, who contacts all freshmen at the beginning of the fall term to determine whether or not they are interested in music work. The only entrance requirement for students, is to sing for Professor Lautner. Thus, the director is able to place them in proper voice sections.

So far this year the choir has sung at the all-school Convocation at Christmas time, and at the Founders' Day celebration. It also sings regularly once a month over radio station, WFBM and weekly over WIRE.

Theta Sigma Phi

Equiteers

All the members of Theta Sigma Phi, journalism honorary sorority, are interested in the field of journalism. To be admitted into this sorority, a girl must have a high grade-point average, must work on the Collegian, and must write a paper on some phase of women in journalism, which will be published in the Matrix, the national magazine of Theta Sigma Phi.

The Theta Sigs have done much to promote school spirit on the campus. First came the annual Razz Banquet held in the Campus club for women only. Another annual affair promoted by the Theta Sigs is the Ritters' Round-Up which is a girl-take-boy dance held in the field house.

Bi-monthly spreads are held in the sorority houses, and apples were sold every Wednesday in Jelly Hall by the members. This year's officers were: Helen Ruegamer, President; Lois Foreman, Vice-President; Martha McIlhatton, Treasurer. Joan Hixon was correspondent to the Matrix, and Betty Lupton was the Keeper of the Archives.

Equiteers may be considered an honorary since prospective members must pass certain tests in horsemanship and be voted upon unanimously by the chapter.

This year the club participated in several inter-collegiate shows, placing high in every one. Other activities include acting as hosts for the annual inter-collegiate show held here in the spring, holding the annual horsemanship celebration, and engaging in the usual formation riding as a troop in various horse shows.

This year the Equiteers were under the direction of Max Norris, President; Janet Ingham, vice-president; Jeanne Seward, secretary; Constance French, Treasurer; Patricia Stayton, publicity chairman; and Richard Bennet, historian.

Kappa Kappa Psi

Director ELLIS CARROLL, SHAMBAUGH, BLUE, EISENHARTH, ALBRECHT, SCOFFIELD, PFAFF, CALENDER, SWEENEY, SPAULDING, STIVERS, CRAWFORD, PHILLIPS, HOGLAND, WILDMAN



Choir

Row 1—CLAPP, MILLER, BARKES, BERNAN, CHERPAS, KIRBY, LOVELACE, HOSTETTER, COLLINS, SNEAD, BURBANK, BUDD, BAKER, JUDD, WILSON, MILLER, GUIDONE, EDWARDS, DUGGINS, HERMAN, THOMAS, BISHOP, FOSTER, LOWE, HIGDON.

Row 2—AUSTIN, ELDER, RECKTENWALL, MARTIN, NIMAN, COOPER, WALTER, JONES, BRIDGINS, CHAUDLER, PENNAK, STEINER, HUGHES, BLACK.

Row 3—WANSLEY, PALMER, MEO, WOOLS, GOODWIN, BEHRENDT, JOHANTGEN, LANCELL, AUGUSTIN, NOLES, CAVE, FOX, SLAUGHTER, SELLER, HANSON.

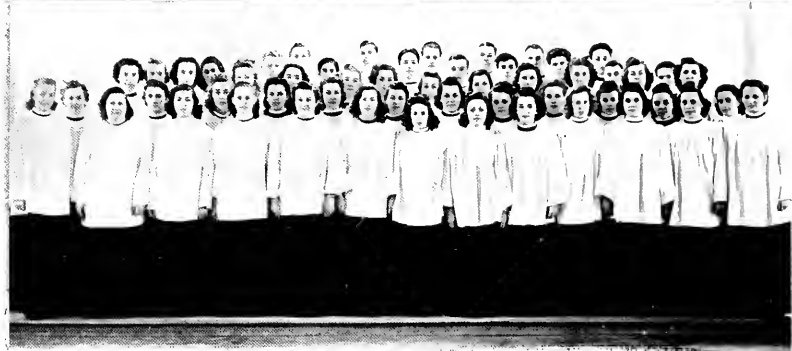

Theta Sigma Phi

HIXON, GORDON, MANN, LUTON, REUCAMER.



Equiteers

SHEELEY BURK, LAY, MEYER, HACKERD, SYMMES, SHARNACK, INGHAM, FREDERICKSON, BENNETT, SEWARD, MYERS, SCHERER, MCCRAY, NORRIS.



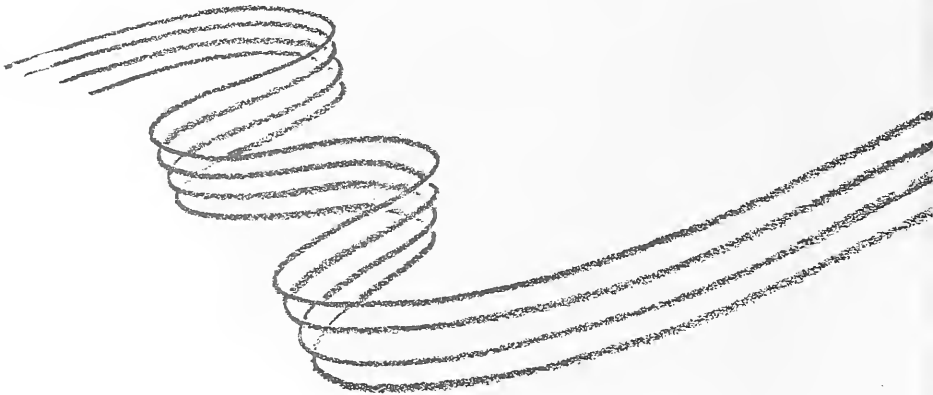



HOMECOMING

PROM

BEAUTIES

FORNALS



All out at St. Louis-Stadiums "Luce."

"Hink" and "Wal-ly" rehash the game.

Congratulations! 20 years for "Tony."



Tubby Doyle enjoys trip home.

Harcourt has another one "on the line."

Evard jives at the Blue Book Hop.





From Klotz to Queen Fox.
 Ah! Spring.
 HUNCKLER takes his mind
 off studies.
 PATRICIA ENT and "City
 Slicker" BELL join in
 the "La Conga."

Butler gives HILLS a
 rousing reception.
 TONY gets heated up over
 Homecoming game.
 Two chairmen, two sweethearts, but
 only one trophy at
 Sophomore Cotillion.
 GLENSEL tries to please
 all at Relay election.



CENSORED!!!!

COLOR GUARD INSPIRES FOOTBALL TEAM.

SEWARD "FAGGED" OUT AFTER WALKING A MILE.

JOHN GETS OFF A HOT ONE.

PRESIDENT ROBINSON ENTERTAINS HIS "QUEEN".



AMRIBL PREPARES TO "DUNK."

HOMECOMING FIRE.

CELEBRITIES AT BLUE KEY FOOTBALL BANQUET.

JITTERBIGGING AT THE CAMPUS CLUB.

THREE PHU'S TAKE IN THE BASKETBALL GAME.



WILDMAN, B. C. (BEEFER CIRCUMBAKER)

"GENERAL" CLARK IN UNIFORM

CARSON HITS A BIG "B"

KAPHERR ENTICES D.G.'S

HELPLIN IN BOOKSTORE



HEPLER ANNOUNCES DANCE NUMBERS OVER WIRE

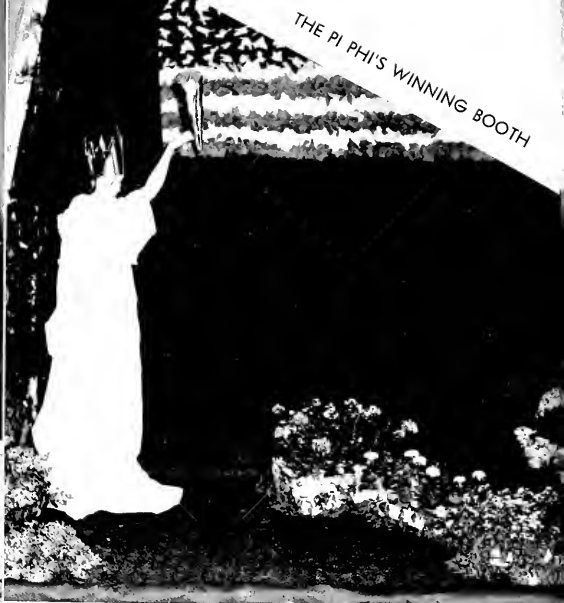

THE PI PHI'S WINNING BOOTH



CHAIRMAN PREXY FRUECHTENICHT POSES WITH QUEEN LUCY BOSLER

The 1942 Junior Prom

The crowning achievement of the Junior Class was their annual Junior Prom. Approximately 350 couples helped end the 1941 social season in the style it is accustomed to at the year's biggest dance. Leo Reis-

man, recognized as having one of the finest dance orchestras in the country, was well received and more than lived up to the billing he received. The setting was different this year being the Egyptian Room of

the Murat Temple. The beautiful prom booths set off the room like it never has been before. Lambda Chi Alpha won in the fraternity division with the Phi Delta Theta booth being given an honorable mention. The Pi Beta Phi sorority won in their division.

Butler was granted an unusual honor when the Amer-

ican Society of Composers, Authors and Publishers allowed Reisman's band to play their tunes for a half hour program over WIRE. Lovely Lucy Bosler of Kappa Alpha Theta was the perfect prom queen and more than lived up to the saying "that all precious things come in small packages".

Dick Freuchtnicht took the role of prom chairman in the absence of Paul McClellan who was forced to drop the job because of outside activities. Stanley Trusty, Ross Christena, Frank King, and Mark Holeman headed the most important committees. The dance was a great success in every way and much credit should be given to those people who helped make this the best prom yet.

THE LOVELY QUEEN OVERWHELMED WITH ROSES AND TROPHY



THE LAMBDA CHI'S WINNING BOOTH



LEO REISMAN AND HIS VIOLIN

HOMECOMING ACTIVITIES

Homecoming caused the many friends and alumni of Butler to return another year to glorify their Alma Mater. The Greek-letter houses cordially welcomed their former active members back to their respective houses to enjoy the homecoming activities.

It was a colorful Homecoming celebration which began at noon Friday with the Freshmen-Sophomore fight being the first event. The Sophomore Class of 1943 emerged victorious after a successful attempt to protect their flag in a hard-fought "greased pole" battle.

In the afternoon amid intermittent rainfall and strong winds, the Homecoming parade formed downtown. The Band escorted a procession of fifteen beautifully decorated floats followed by an enthusiastic student body. Winners in the colorful float decorations were Lambda Chi Alpha and Kappa Alpha Theta.

The wood-gathering contest was won by the Sigma Nu fraternity which was followed up Friday evening by an all-school pep session held in the light of the huge bonfire. The main attractions of the evening were a fraternity and sorority singing contest and a short decisive talk by Coach "Tony" Hinkle.

During the night the Greek organizations went to work to decorate their houses to participate in the House Decorations Contest. Ten o'clock Saturday morning the judges awarded the trophies to Pi Beta Phi and Lambda Chi Alpha. Saturday afternoon both students and alumni attended the football game between Butler and De Pauw which proved to be a very happy day for the Bulldogs and an impressive climax to a successful Homecoming week-end. The finishing touches were put on Saturday night by the Dance-of-the-week-end which was sponsored by Blue Key and Scarlet Quill, national honorary fraternities.



eta's float wins in Homecoming parade.



Phi Chi's making a strong bid for the cup.



Lambda Chi's victorious in House Decorations contest.

Lambda Chi's come through again with a winning Homecoming float.

Pi Phi's zoo wins Homecoming House Decorations.

Rain and grease aid Sophomores to win Sophomore-Freshmen Fight.

Beauty Parade



THE FINAL FIFTEEN
SPENCER, FREEMAN, KENNY, THOMAS, BURKAN, FULLER, SHIPPEY, BELL, TINDALL, WILEY,
OSTERMEYER, RECKTENWALL, KRUEGER.

We wish to present to you the five most beautiful girls at Butler chosen from a field of fifty-three. In an effort to attain a higher degree of democracy, we have introduced a new method of selecting the final five. According to this method, each organization may submit not more than six participants to appear in the preliminary contest. In this preliminary, fifteen girls were selected from the original fifty-three by the judges D. Daniels, sculpture; L. R. Priddy, photographer; and M. Thurgood, Artist.

These fifteen girls participated in a style show at L. S. Ayres' Auditorium, March 15, in the final contest. The purpose of this final contest was to pick five outstanding girls who in the opinion of the judges were emblematic and most representative of girls on the Butler Campus. The judges for this contest were B. F. Caldwell, artist; R. Tomlinson, photographer; and R. L. Randel, Artist. Professor Isom served as faculty representative to supervise the judging.



Photo-Reflex Studio of L. S. Ayres & Co.

Dina Barkan



Photo-Reflex Studio of L. S. Tyres & Co.

Martha Ann Spencer



Photo-Reflex Studio of L. S. Ayres & Co.

Leslie Shippey



Photo-Reflex Studio of L. S. Ayres & Co.

Florence Kenny



Photo-Reflex Studio of L. S. Ayres & Co.

Ruth Bell

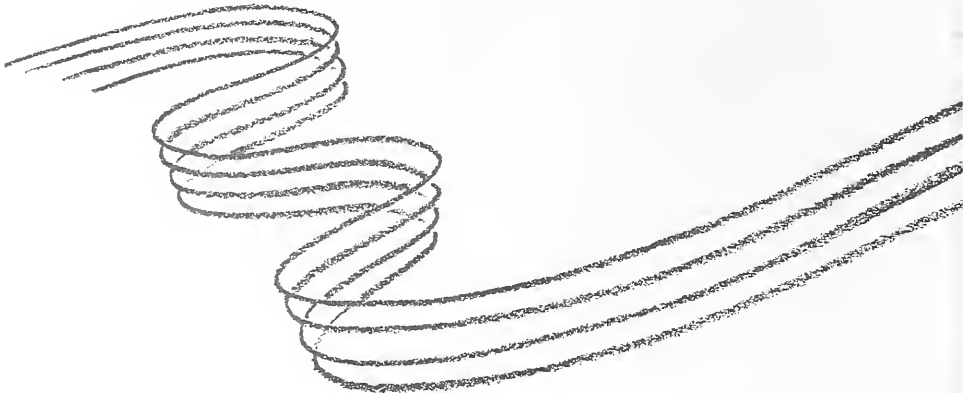
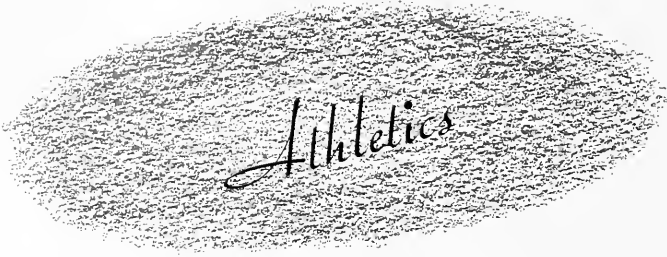



Athletic Staff

PAUL D. HINKLE,
Athletic Director



HINKLE, head coach;
HAUSS, line coach;
MIDDLESWORTH, assistant
football coach; HEDDON,
reshmea coach

Piloting Butler athletic ships through the rough seas of intercollegiate competition is the job of the Bulldog brain trust, pictured above.

The staff, led by Paul D. "Tony" Hinkle, consists of Hugh "Wally" Middlesworth, Jim Hauss, and Frank "Pop" Hedden.

Hinkle, formerly one of the greatest athletes ever to grace the American sports front, handles, the three-fold assignment of coaching varsity football, basketball, and baseball. One of the only two men ever to earn nine letters at the University of Chicago. "Hink" this year celebrated his twentieth year as Butler basketball mentor.

Acting as right-hand-man to Hinkle is Hugh "Wally"

Middlesworth, former Butler grid and net star, who devotes special attention to the Bulldog backfield. Head of the Indianapolis recreation department, Middlesworth is of invaluable aid to Butler athletics.

Jim Hauss is another former Butler great, who not only shows the tricks of the trade to Butler linemen, but also has charge of the Blue and White golf squad. Jim was a regular lineman for Butler three years.

To Frank "Pop" Hedden goes the assignment of introducing prospective Bulldog athletes into the Hinkle system of football and basketball. "Pop," who also instructs classes in physical education, is Butler's freshman coach, an important cog in any athletic machine.

QUESTION:—How long has Paul "Tony" Hinkle served in the capacity as coach at Butler University?

ANSWER:—This year marks his twentieth anniversary at Butler.



MANAGERS . . . DOC MORRIS . . . CHEER LEADERS

Behind the trim appearance of the Butler Gridders lies painstaking preparation which is the function of the football Managers . . . As the victorious gridmen leave the game, they present a far different picture: happy in spirit but tattered in appearance. It is then that the work of the Manager is just beginning. Every afternoon one can see them hustling from one end of the practice field to the other, keeping an eye on players and equipment.

"Doc" Morris is one of the most valuable cogs of the Butler University Athletic Machine. We should be proud to have such an individual as Jim here at Butler for he is recognized as one of the country's outstanding athletic trainers and day by day he is gaining more prominence in that field.

Doc is known for his trait of treating all athletes with equal care and attention. It makes no difference whether he is treating a college or high school athlete.

Doc is always willing to oblige and give treatments. He is also very accomplished at the art of cutting hair, but this is purely a hobby, and the patients have to suffer the consequences.

The fact that Butler's athletic spirit took a noticed upswing during the 1910-11 athletic season may have been due to the increased efforts of the yell leaders and the cooperation of the student body.

Dick Carson took over the captain's duties and with the cooperation of "Doc" King and Jack Hoyt several new routines and yells were worked out.

The best support of the team was rendered at the Final Home Basketball game with Notre Dame at which things were given a feminine touch with the addition of two girls to the cheering squad.

The annual cheerleaders banquet held in April with several faculty members as guests turned out to be quite a success.



*Cheerleaders—
HOYT,
CARSON,
KING.*



*Trainer—
"DOC" MORRIS.*

*Managers—
WOODS,
WEAKLEY,
DUKES,
STIVERS.*

1941 FOOT



Purdue's Dave Rankin misses a big one in the end zone as Feichter looks on.

The 1940 Bulldog gridmen suffered an unusual number of defeats, but still managed to come up with a 500 percent average and their seventh consecutive Indiana Intercollegiate conference championship.

Total season records show that the Hinklemen rolled up a total of 142 points, on 22 touchdowns and 10 extra points, while holding their aggregate opponents to 119 points, on 18 touchdowns and 11 extra points.

Leading Bulldog point-gainer was little Ralph "Red" Swager, senior halfback, who skipped to six touchdowns and place-kicked six conversions to amass a total of 42 points.

Not far behind was Senior wingman Stan Crawford, who went over four times and accounted for one conversion, to gain 25 points. Sophomore halfback Charlie Metzelaars was right behind with 24 markers on four touchdown jaunts, with Elwood "Woody" Norris, junior fullback, going over three times for 18 points.

Other scorers were Harold Feichter, senior halfback, with 12; Steve Stoyko, sophomore halfback, with nine; and Robert Roberts and Henry "Hank" Abts, both with six. Abts was a senior halfback, but Roberts, a junior, held down an end position.

Butler 27—St. Joseph 6

The Bulldogs opened their season in high gear, rolling over the St. Joseph Pumas by a 27-6 score at the Butler Bowl.

Scoring in all quarters, the Bulldogs held their conference foes at bay until the final seconds of the game when All-Conference Nick Scollard snagged two long passes to set up a touchdown plunge by Pete Varini, Puma fullback.

Into the Butler scoring column went Stanley Crawford, lanky end, who scored on a pass in the first quarter; Elwood "Woody" Norris, reserve fullback, who plunged for a second stanza touchdown; Sophomore Charlie Metzelaars, reserve halfback, who skipped 14 yards for a third-period score; and little Ralph "Red" Swager, 150-pound triple threat halfback, who bucked the line for a much deserved six-pointer in the final quarter.

Purdue 28—Butler 0

Held almost entirely within a 16-yard penalty of their own goal line, the Bulldogs never really got their offensive rolling as they went down before the powerful Purdue Boilermakers 28-0 at the Ross-Ade Stadium at West Lafayette.

Captain Dave Rankin & Co. were too much for the Bulldogs, who had to produce several fine defensive stands to keep the score from looking like a government payroll.

QUESTION: What school has held the Indiana Conference Championship for seven consecutive years in football?

ANSWER: Butler has had the honor of holding this title.

BALL SEASON

Butler 7—Ohio U. 7

It was "raining cats and dogs" at Athens, Ohio, Nov. 12, but after 60 minutes of football neither the Bobcats or the Bulldogs were reigning. The game ended in a 7-7 tie.

Taking advantage of a first-quarter penalty which put the ball on the Ohio one-yard marker, the Bulldogs sent Swager over on a line smash, and Swager place-kicked the extra point to give Butler a 7-0 lead.

The Bobcats came back, however, in the third stanza, to tie the count on a pass from the Butler 10 yard line and a successful conversion. Final count, 7-7.

Xavier 13—Butler 6

Coach Clem Crowe brought his Xavier Musketeers to Butler Bowl October 18, and left the Bulldogs on the short end of a 13-6 count.

After a scoreless first half, during which the fans near the Xavier goal had to follow the game by loud speaker, the Bulldogs came to life early in the third

stanza, executing a long drive which ended when Swager flipped a pass to Metzelaars in the end zone.

Sparked by the prospect of defeat, however, the Musketeers took to the air, and from there on in everything was over the Bulldog's head.

Gaining more than two thirds of their ground via the aerial route, the Musketeers counter punched in the third stanza on a touchdown pass and repeated in the last quarter to put the game on ice.

Butler 19—Wabash 12

Returning to Conference competition, the Bulldogs played colorless but powerful football in turning down the Wabash Cavemen 19-12 before a large homecoming crowd at the Crawfordsville field.

The game was much more decisive than the score, with the steam-rolling Bulldog machine piling up a lopsided yardage advantage over the inspired but outplayed Cavemen.

Executing long, relentless drives, the Bulldogs sent Metzelaars and Sophomore Steve Stoyko over on



Row 1—SWAGER, NORRIS, DUGGER, OSTLUND, GARWOOD, RENO, CRAWFORD, PURKHISER, RABOLD, FEICHTER, ABTS, STROPE, ROBERTS.
 Row 2—HAUSS, line coach, G. ZAVELLA, COHEN, DAVIS, CRISTINA, POWELL, BLAIR, FRENCH, NEARSTON, METZELAARS, DOYLE, GILSON,
 ELLIS, MIDDLESWORTH, assistant coach.
 Row 3—HINKLE, head coach, BENDER, D. ZAVELLA, KRUSSE, FRUECHTENICHT, HILLRING, TOELLE, MCCLELLAN, GROSS, STOYKO,
 MOSSEY, GRUBB, MORRIS, trainer, WOODS, manager.



10 1940 4 3 2 1

BU. 27 ST. JOSEPH 6

BU. 0 PURDUE 28

BU. 7 OHIO U. 7

BU. 6 XAVIER 13

BU. 19 WABASH 12

BU. 19 WASHINGTON 27

BU. 32 DE PAUW 6

BU. 26 BALL STATE 0

BU. 6 TOLEDO 20

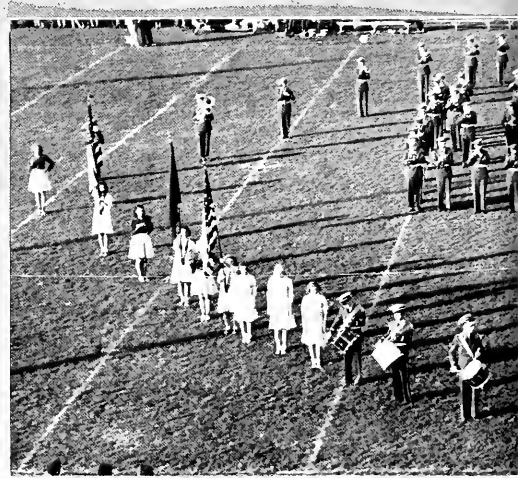
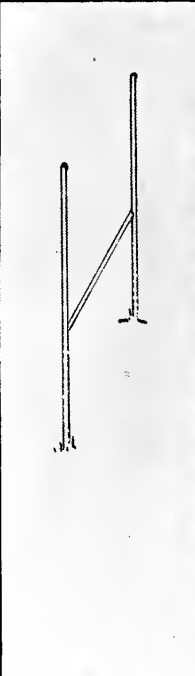

GARWOOD

CRAWFORD

ABTS



ROBERTS



METZLA

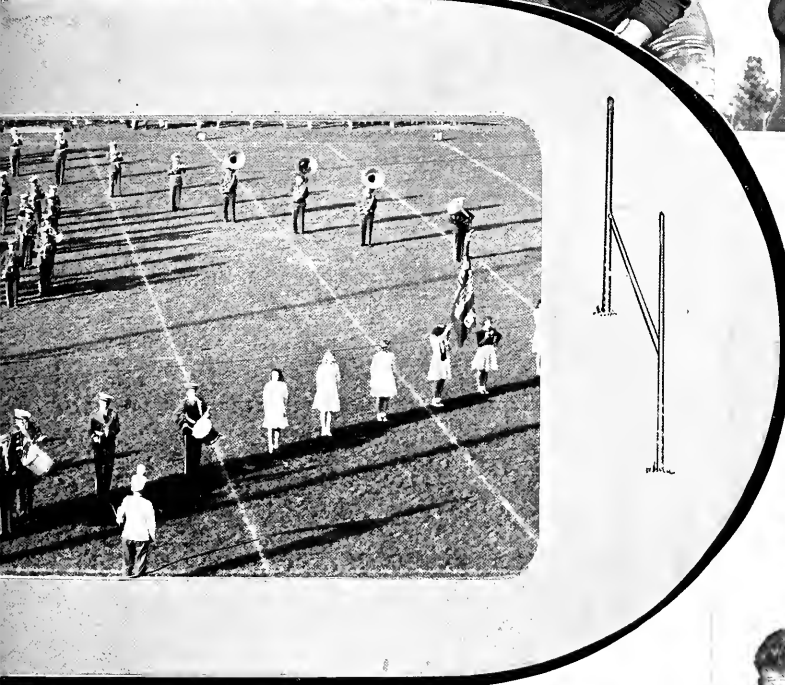

SWAGER



RENO

TOELLE

STOYKO

FREUCHTENICHT

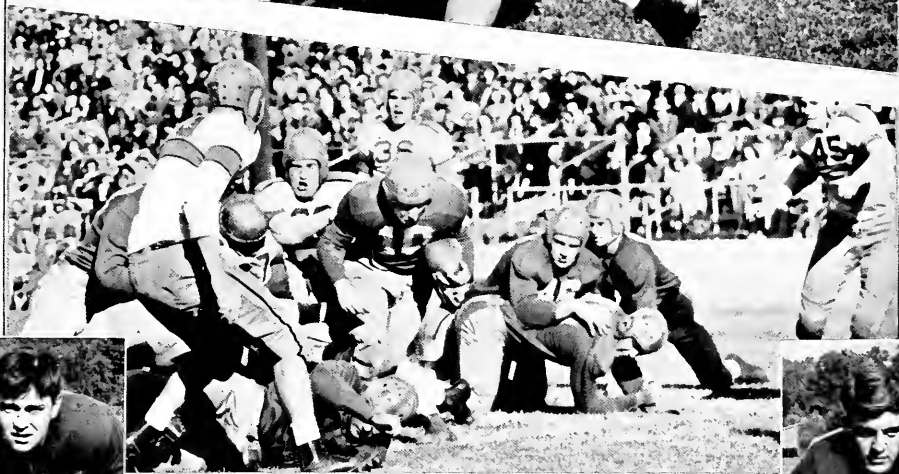

Top left—POWELL
Bottom left—DOYLE

"WHISPERING" HANK ABTS BREAKS UP XAVIER'S PARTY
SWAGER "COMING THROUGH THE RYE" AGAINST DEPAUW

Top right—BLAIR
Bottom right—MCCLELLEN

ground plays, while the Swager to Crawford pass combination reaped the third score.

The count was tied 6-6 at halftime, but the Blue and White counted in both the third and fourth quarters, while yielding one Wabash tally in the final period.

Washington of St. Louis 27—Butler 19

The Bulldogs spotted the Bears a 27-0 third-quarter lead, and then almost turned the game into a storybook Butler victory, executing a three-touchdown campaign in the final quarter, and losing only because of the referee's gun.

A Bulldog attack that sputtered and fused all over

the field for three quarters, suddenly came to life in the final stanza. After a penalty had given them the ball on the Bear's one yard line, the Bulldogs opened the way for Swager to score on a line buck and the parade was on.

A few moments later Swager flipped a pass to Crawford in the end zone for Butler's second score.

Recovery of a Washington fumble on their own 45 started the Bulldogs once more goalward. Norris finally plunged over for Butler's third score and Crawford kicked the extra point to give the Bulldogs the 19th point in 11 minutes.

The final gun sounded, however, before the Bulldogs

could get a game-winning drive across the Washington goal line.

Butler 32—DePaw 6

The Bulldogs opened up a four-touchdown first-half barrage and coasted to an easy 32-6 victory over the DePaw Tigers before a large Homecoming crowd at Butler Bowl.

The Tigers, playing against a host of Bulldog reserves, pushed across a touchdown in the waning minutes of the game, but the outcome of the contest was never in doubt from the opening play.

Before the firing was over, Swager had gone over twice and had passed to Roberts for another touchdown. Feichter and Norris added touchdowns, and Swager converted two extra points to give the Hinklemen their 32 markers.

Butler 26—Ball State 0

Displaying the finest exhibition of blocking and tackling seen on the Butler gridiron all season, the Bulldogs cinched their seventh consecutive Indiana Intercollegiate Conference grid crown with a 26-0 whitewash over the Cardinals of Ball State College.

The game, which saw the Hinklemen open up a second-quarter blitzkrieg and coast to their victory, marked Butler's 33rd consecutive game without defeat.

The initial score came on the first play of the second quarter; Swager smashing over from the two yard line, and completing the placement to give Butler a 7-0 lead.

In a few moments the always-dependable pass combination, Swager to Crawford, netted the Bulldogs another touchdown.

And again a few plays later, Big Woody Norris crashed through the line and plowed 18 yards for Butler's third score of the quarter. Stoyko place-kicked the extra point, and Butler lead 20-0.

Shortly after the intermission, the Blue and White again reached pay dirt; Swager going over on a reverse from the 19 yard line. Final score, Butler 26, Ball State 0.

Toledo 20—Butler 6

Coach Clarence "Doc" Spears and his Toledo University Rockets, heading into big-time football, hardly broke stride in running over the Bulldogs by a score of 20-6 in the season finale at the Fairview Bowl.

Held at bay by a fast-charging, vicious-tackling Toledo line, the Bulldogs could not score until the final moments of the game, while Rocket halfback Bobby Slovak ran wild, scoring all three of the visitors touchdowns.

Counting 11 first downs to Butler's three, and rolling up 174 yards on the ground, against Butler's 35. The Ohioans were outclassed only in the pass department, 93 yards to 86.

Fed on goose eggs for three quarters, the Bulldogs finally scored in the final moments of the game when bustlin' Hank Abts took a pass from Metzlaars and skirted south of the border, to avoid a whitewash.

Top left—G. ZAVELLA
Bottom left—COHEN

DRIFT'S FAST ACTION CAMERA STOPS "RED" SWAGER
BUTLER'S SHOCK TROOPERS LEAD TEAM MATE IN ST. JOE GAME

Top right, HILLING
Bottom right—COOK

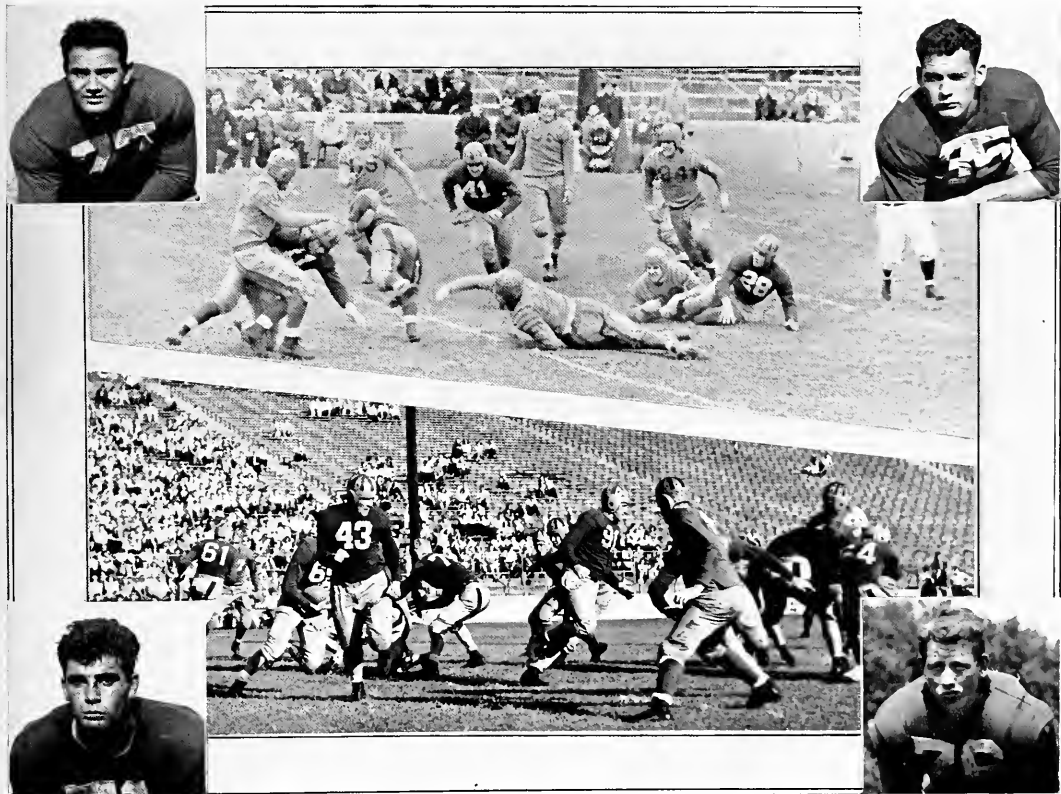

BASKETBALL

Butler's 1910-11 basketball season was aptly summed up at a post-season banquet by Coach Hinkle who said "this year's team played some of the best ball ever played by a Butler team—and some of the worst."

Yes, they ran hot and cold, these Bulldogs of '40-'41, but they ran hot more than they ran cold, and came out at the end with a fine record of thirteen wins and nine losses, winning their last five consecutive games.

Five seniors saw action under Hinkle for the last time in the season finale against, Franklin. They were Bill Hamilton, Jack Clayton, Lyle Neat, Lester Combst and—saving the best for last—Captain Bob "Gabby" Dietz, who scored more points for Butler than any other man in history.

Though neither big nor exceptionally fast moving, Dietz possessed an uncanny faculty for knowing where to be, and boasted probably the finest floor game seen in the fieldhouse in many a moon.

Bob led team scoring his sophomore year with 127 points, ran second to the great Jerome Steiner the following year with 178, and poured 203 points through the hoop his senior season, to amass 508 points for three years of play, breaking the record of 463 held by Oral Hildebrand for more than fifteen years.

Dietz came within five points of Steiner's single-year record of 208 points, but was hampered during the latter part of the season by a heel injury, and, in the last game, was virtually unable to shoot, because of a badly swollen hand.

Captain Bob Dietz



Indiana 39—Butler 36

The Bulldogs opened their season in high gear, extending Indiana University's national champions to the limit before losing out in the final minutes of the game.

Weakness at the free throw line caused the defeat of the Bulldogs, who matched the Hustlin' Hoosiers 16 baskets apiece, but could cash in on only four of 17 gratis attempts.

Butler 51—Ohio State 49

Too close for comfort was this game, in which the Bulldog machine rolled up a 41-30 lead with less than five minutes to play, and then collapsed before a whirlwind rally that all but closed the gap.

Although the locals led only 25-22 at intermission time, a second-half spurge saw them pull away to their 41-30 advantage.

Butler 32—Northwestern 31

A real thriller here. The Fairview Flyers, badly out-sized, took over a 21-14 half-time lead but saw their advantage wiped away before a late Wildecat rally. A basket in the final 15 seconds of the game gave the Wildcats a 31-30 lead, but Lyle Neat drove under to recapture the game with less than eight seconds left.

Michigan 32—Butler 25

The Wolverines pulled away at the beginning and held the lead throughout, coasting through the second half after taking over 16-9 intermission lead. Biggest

Dietz lights for a rebound.
 Clayton forgets himself.
 Northwestern too late.

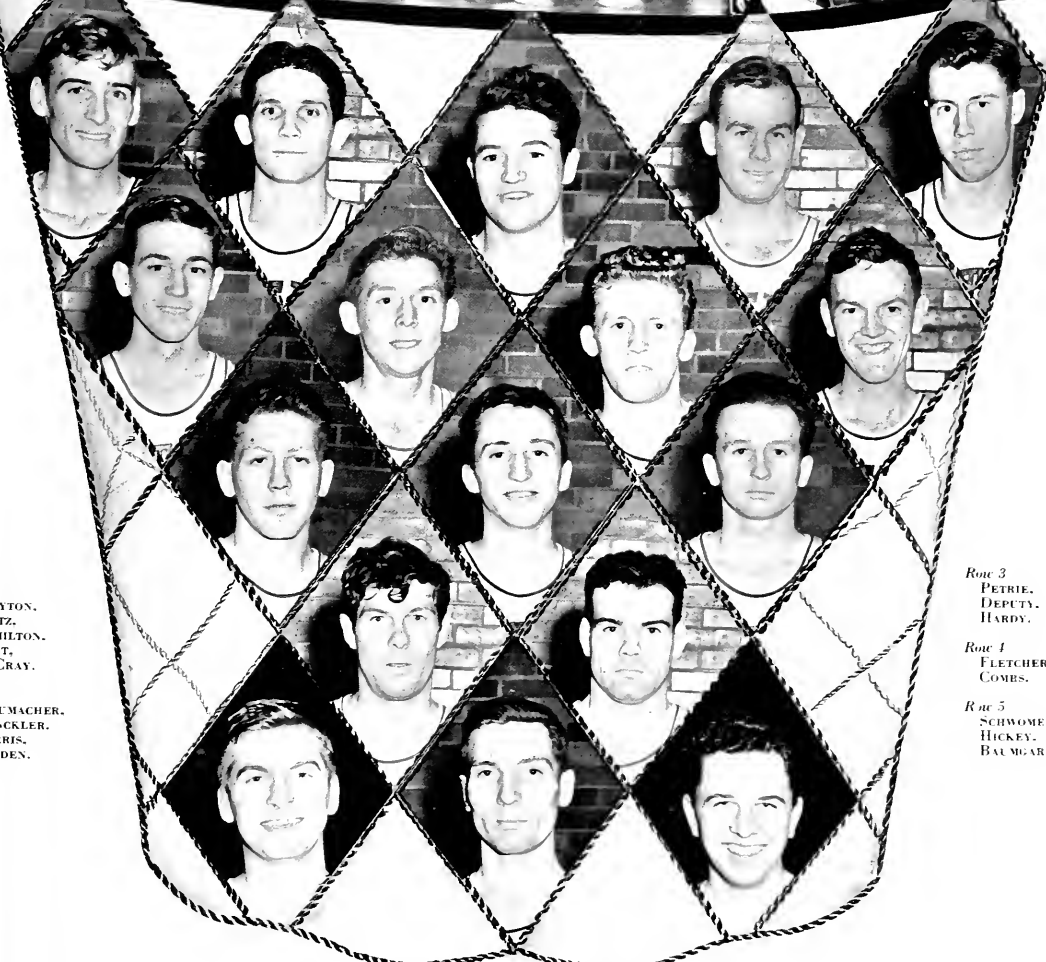

Row 1
 CLAYTON,
 DIETZ,
 HAMILTON,
 NEAT,
 MCCRAY.

Row 2
 SCHUMACHER,
 HUNKLER,
 NORRIS,
 BRADEN.

Row 3
 PETRIE,
 DEPUTY,
 HARDY.

Row 4
 FLETCHER,
 COMBS.

Row 5
 SCHWOMEYER,
 HICKEY,
 BAUMGARINER.

gun in the Michigan attack was Bill Mandler, 18-year old sophomore center, who tallied 18 points.

Pittsburgh 41—Butler 40

A heartbreaker here, in which the Bulldogs all but won over their taller rivals in a late but brilliant rally. The famous Pittsburgh "figure eight" formation worked to good advantage, as the Panthers took over a 23-21 halftime margin and stretched their lead during the second half, before the Butler rally almost turned the tables.

DePaul 53—Butler 32

This one looked like a ballgame during the first half, in which the Fairview quintet stayed within six points of the Chicago outfit at 23-17, but after the intermission the Bulldogs couldn't stick with their taller opponents who turned the game into a rout.

Butler 57—Xavier 33

The defeat-ridden Bulldogs played with a vengeance to completely smother a giant Xavier quintet by a 24 point margin. The Bulldogs jumped away to an early lead and never left a moment's doubt as to the outcome of the battle.

Notre Dame 15—Butler 35

The Bulldogs were primed for this one, but everything went wrong, as Coach George Keogan's boys pulled away early in the game, and held the Bulldogs off throughout.

Butler 38—DePauw 34

The Bulldogs spotted the Tigers a 13-0 lead and then came back to "win one for 'Hink,'" in a special "Hinkle night" tilt at the fieldhouse.

Trailing 16-25 at half time, the Bulldogs didn't catch up until the final three minutes of play, and

then turned on a whirlwind finish to put the game on ice.

Butler 45—Franklin 32

The Grizzlies, pointing to the Bulldogs the same as all other conference teams do, tried to stay with the Fairview Flyers during the first half, but the Hinklemen had too much all-around class, and pulled away during the second session to salt the tilt away.

Butler 38—Ball State 36

The Cardinals were set for this one, and almost turned in a major upset over the Bulldogs. The lead changed hands several times throughout the game, and it was only a final half-minute bucket by Jim McCray that settled the issue in favor of the Bulldogs. The Bulldogs held a 22-17 half time advantage.

Long Island 46—Butler 35

Playing the last game of his collegiate career, Dolly King, great negro center on the Long Island quintet, scored 19 points to lead his team to a decisive victory over the Bulldogs in Madison Square Gardens.

Butler got behind early in the game and never could catch up.

St. Joseph 47—Butler 33

The Hinklemen came close this time, but the St. Joseph quintet came through in the pinches to eke out a close victory. The issue was in doubt until the final three minutes of play when the Philadelphia team sunk two quick buckets to put the game out of reach of the Bulldogs.

Butler 52—Ohio State 30

Bristling from defeats in New York and Philadelphia, the Fairview Flyers really "turned it on" for the

DIETZ SLIPS IN A ONE-HANDER SCHUMACHER OUT JUMPS NORTHWESTERN WAITING FOR REBOUND IN INDIANA GAME



"WILL" SCHUMACHER slightly handicapped by "Caveman" tactics



"Woody" NORRIS aids in the overwhelming defeat of Notre Dame.

HAMILTON in the opening tip-off against De Pauw

home fans, crushing a potent Ohio State machine into complete submission.

Leading 29-10 at half time, Hinkle's boys had things completely their own way at all times.

Butler 41—Wabash 35

The Little Giants came to the field house with blood in their eyes, but could not match the Bulldogs' sparkling play in any department of the game. The Hinklemen pulled away shortly after the opening tipoff, took over a commanding lead, and coasted to their victory.

Marquette 41—Butler 37

The Marquette Hilltoppers, with "Big Bill" Komenich leading the way, turned in a real upset here in downing a highly favored Bulldog five.

The locals held a 19-15 halftime lead, but "Big Bill" went to work the second half, scoring 14 points, to give Coach Bill Chandler a surprise victory.

Wisconsin 59—Butler 55

Mr. Gene Englund, voted the outstanding player in the Big Ten, was entirely too much for the Bulldogs, scoring 27 points to lead his team to a hard-fought victory.

"We couldn't stop them and they couldn't stop us," Coach Harold Foster later said, explaining the game.

Butler 40—Marquette 38

"Big Bill" Komenich was still good for 14 points, but the Bulldogs tamed the rest of the Hilltoppers just enough to eke out their close decision in a return battle at the fieldhouse.

After taking over a 21-11 half time lead, the Fairview Flyers cooled off considerably, but managed to hold the Hilltoppers at bay until the final gun ended the battle.

Butler 33—DePauw 28

A typical conference game, in which the Tigers were pointing for the Bulldogs but the Bulldogs just had too much class to lose this one. The Tigers hung on pretty well, however, until late in the game when the Fairview Flyers opened up a strong attack to put the game on ice.

Butler 34—Wabash 30

After being held to a 16-16 half time deadlock, the Bulldogs came back in the second session to pull this one out of the fire. The game was not so close as the score indicates.

Butler 54—Notre Dame 40

The Bulldogs were truly brilliant in completely outmaneuvering Notre Dame's Fighting Irishmen in a return match at the fieldhouse. Holding a 33-15 half time margin the Bulldogs coasted to their victory, which snapped an 11-game Irish winning streak and put a "Success" tag on the entire Butler season.

Butler 38—Franklin 34

The Grizzlies were waiting for this one, and, with the Bulldogs crowded into the "pill-box" Franklin gymnasium, almost turned in a major upset. The Grizzlies jumped into the lead, and kept one stride ahead of the befuddled Bulldogs throughout the first half, leading 20-18 at the intermission.

Into the second half the Franklin boys held their ground, and extended their lead to six points with less than five minutes to go. But the Bulldogs finally found the range—and just in time—going ahead with only a few minutes to play, and then protecting their lead till the final gun ended their season.

1941 TRACK AND CROSS COUNTRY



VARSITY TRACK SQUAD

Row 1—DREESEN, WINTON, METZLAAR, NAHMIAS.
Row 2—CLARK, ARMER, STEWART, ALSBURY, JOHNSON, FLYNN.
Row 3—GRAHAM, ROBERTS, HILLING, RAROLD, GROSS, COACH SEARS.

CROSS COUNTRY SQUAD

Left to right—WINTON, CLARK, DREESEN, ARMER, MARSHALL, NAHMIAS, STEWART.



Coach Ray Sears

No Butler athletic team spreads the gospel of Butler University any farther or any better than the Bulldog track and field squad, which annually travels more than 5,000 miles to meet representative teams from all over the United States.

Also a consistent winner is the Fairview cross country squad which this year lost only one of twelve dual meets. Meanwhile the indoor track and field squad, participating in only two dual meets, whipped Wayne

University and lost to Western State, while tying for first place in the great Butler Relays, with Wayne university, and copping runner-up honors behind Loyola University in the Midwestern conference meet.

The outdoor squad, at this writing, has beaten Lincoln university, Arkansas university, and Indiana State while having lost to Purdue, and Pittsburgh Teachers of Pittsburgh, Kansas.

'41 BASEBALL

At this writing the baseball men of Butler have played but three games and have yet failed to win. With only four days of pre-season practice, however, the Bulldogs are presently in very early-season form, and hope that, with a few more games under their belts, they can avenge these early defeats later in the season.

Members of the traveling squad include Bill Hamilton, James Deputy, Joe Guennel, Dick Cournoyer, Harold Mossey, Bob Fletcher, Fred Hunckler, Lyle

Neat, Francis Sears, James Baumgartner, Earl Steckel, Ted Witte, Charles Stewart.

The Bulldog schedule, which includes 15 games, is highlighted by annual home-and-home tilts with Indiana university's Hustlin' Hoosiers. Other teams on the Fairview schedule are St. Joseph, DePauw, Ball State, Wabash, Purdue, Earlham, and Franklin, with all but the Boilermakers signed up for two games.

Last year the Bulldogs won seven of fourteen games.



Row 1—HARCOURT, WITTE, GUELEFF, DODDS, SEARS.
 Row 2—NEAT, BAUMGARTNER, McMULLEN, HUNKLER, HARDY, GUENNEL, FLETCHER.
 Row 3—TEX, HEPLER, STEWART, MOSSEY, BRODERICK, HICKEY, COACH HINKLE.

QUESTION—What eminent member of the faculty in the old days played on the base-ball nine?

ANSWER—David Star Jordan, knocked a home run and won the game against Wabash in 1875.



BUTLER INDOOR RELAYS

The 1911 ninth annual Butler Indoor Relays had its nick-name changed from "The Greatest Track Show in the Mid-west" to "The Nation's Greatest Track Carnival," and went on to live up to its new name.

Some 10,000 fans poured into the great Butler fieldhouse to see more than 325 athletes, representing two dozen schools, do or die for more than \$1,000 in trophies.

Michigan's Wolverines, champions the past seven years, were conceded little chance against Indiana University's powerful squad this year in the university division, but showed a surprising burst of form in field events to eke out a two point margin.

STEWART TAKES LEAD IN COLLEGE RELAY RACE



RELAY MANAGER DREYER ESCORTS QUEEN "JODIE" FOX

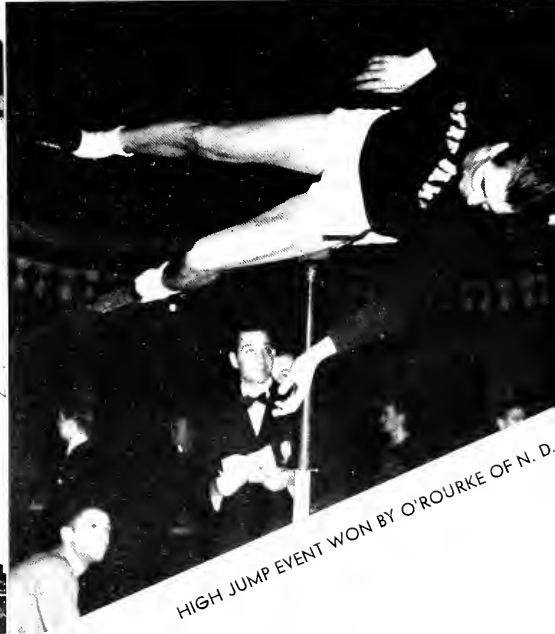

HIGH JUMP EVENT WON BY O'ROURKE OF N. D.

CAPT. STEWART RECEIVES TROPHY FROM QUEEN

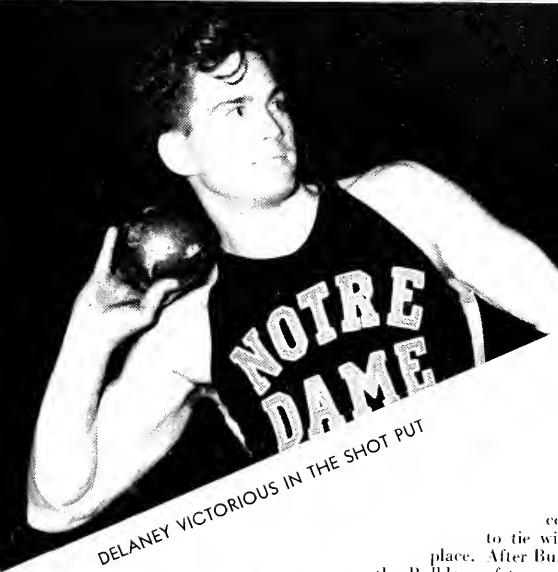

NEBRASKA'S HUNT NEARS RELAY RECORD IN POLE VAULT

DELANEY VICTORIOUS IN THE SHOT PUT

over the Hoosiers. The Wolverines copped 35 points with Indiana able to collect only 33.

Meanwhile Butler's Bulldogs, conceded an equally small chance of defending their two-year old college division title, showed great form in running events to tie with Western Michigan State Teachers College for first place. After Butler had seemingly won first place, a technicality robbed the Bulldogs of two points and forced them into a 20-20 tie for top honors.

Adding color to the Relays was Queen Jody Fox and her court of eight Butler Beauties, and the mass pre-relay parade of all officials and athletes.

Golf

Left to right—OWEN, BRADEN,
PHILLIPS, WOLF.



Tennis

COACH ISOM, SMALLEY, SHACKEL-
FORD, JACOBI, TRUSTY, ROBIN-
SON, CAPTAIN SCHUMACHER.



QUESTION—What is the record of wins and losses during Coach Hinkle's reign at Butler University?

ANSWER—The athletic teams have maintained a .600 average under his guidance and capable coaching ability.



Golf

With only two games under their belts at this writing, the Bulldog golfers are facing a tough 12-game schedule, headed by tilts with Indiana and Purdue.

So far the Bulldog put put men have split, losing to Northwestern, 13-5, and winning over Franklin, 11½ to 6½.

Members of the Butler squad are Harold "Red" Braden, Bob Phillips, Bud Owens, John Wolf, and Jay Anson. Last year the Fairview golfers won the Indiana Intercollegiate conference championship, and are expected to defend their title in the current campaign. Other teams on the Fairview schedule are Earlham, Wabash, DePauw, and Indiana State, all but Indiana State booked for two tilts.

Tennis

The Butler tennis squad, under the direction of Prof. Warren R. Isom, has at present lost two games, but hopes that the "third time is a charm" adage will launch them on a victory string in their next tilt.

Members of the squad currently are Captain Wilbur Schumacher, Chester Robinson, Robert Jacobi, Jack Shackelford, Stan Trusty, and Gene Smalley.

The Fairview tennis schedule, which includes ten games, follows: April 13, Ball State, there; April 19, Indiana, at Butler; April 23, Wabash, there; May 1, Purdue there; May 5, Cincinnati, there; May 8, Illinois Institute of Technology, at Butler; May 9, DePauw, there; May 15, Ball State, at Butler; and May 16, Evansville, at Butler.

FRESHMEN ATHLETICS

If the 1940-'41 freshman football and basketball records are any indication, a bright future for Butler varsity squads can be expected.

This season, under the direction of Frank "Pop" Hedden, the Bullpup gridmen went unbeaten in a two-game schedule, while the rhinie netmen came through a tough six-game card unscathed.

Grid victories were scored over Wabash and DePauw, while court triumphs came over Wabash twice, and DePauw, Ball State, St. Joseph, and N.C.A.G.U.

Coach Hedden is quite proud of his current crop, and promises Varsity Mentor Hinkle and all concerned that his class of '41 will do themselves proud before their four-year term at Butler is completed.

Basketball



Track



Football

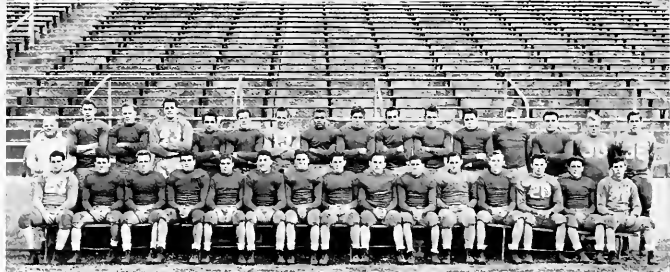

FRESHMAN BASKETBALL

- Row 1—MILLER, BRADEN, WEAVER, E. MILLER, TIDROW, MANIFOLD.
 Row 2—MURRAY, DIMANCIEFF, WILEY, GRIFFITH, SLOOP, MILBOURNE, BALDWIN, ADJEFF.
 Row 3—REEVES, WHITTINGHILL, REYNOLDS, COACH HEDDEN, SCHINDLER, BEVIS, SHALER, GETZ, MANAGER.

FRESHMAN TRACK

- Row 1—POTTER, HOYT, DELANEY, KNOWLES.
 Row 2—SCHMIDT, TICH, RICE, TIMMONS, BAGBY.
 Row 3—GRAHAM, PEARR, KING, KAMMER, COACH SEARS.

FRESHMAN FOOTBALL

- Row 1—WEINBERG, MURTAUGH, HORVATH, ROGERS, ENT, DIMANCIEFF, HOWARD, DEWALD, BECK, KIDNICKY, MORAN, ENIGCOTT, KING, KODICK, DOHL.
 Row 2—COACH HEDDEN, J. MILLER, N. MILLER, N. WILLIAMS, KAMMER, WIGGAM, BENZ, COOK, SLEET, A. WILLIAMS, CROMLEY, BATTENBERG, HAENES, LEAMON, PERRONE, VANDERMOER, ASKIN.

INTRAMURALS

An extensive, well-organized Butler intramural sports program offers both fraternity men and independents opportunities for friendly rivalries in nearly any sport.

With all rules and regulations clearly defined by the Butler Intramural sports board, competition is held in basketball, football, softball, table tennis, golf, swimming, bowling, and many other sports.

At this writing the Butler Independent Association is leading the way, having already won the football, basketball, and table tennis champion-

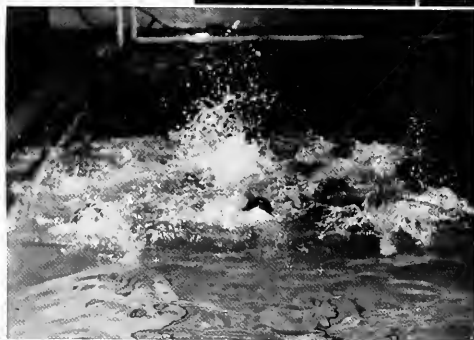

ships. Phi Deltas have won swimming and golf. Sigma Nu victorious in the bowling division.

Other organizations active in intramurals are the Newman Club, the College of Religion, Sigma Chi, Sigma Nu, Phi Delta Theta, Lambda Chi Alpha, and Delta Tau Delta.

Fine trophies are awarded to winners in all events, and intramural sports are given much space in the school daily paper.

Organizations

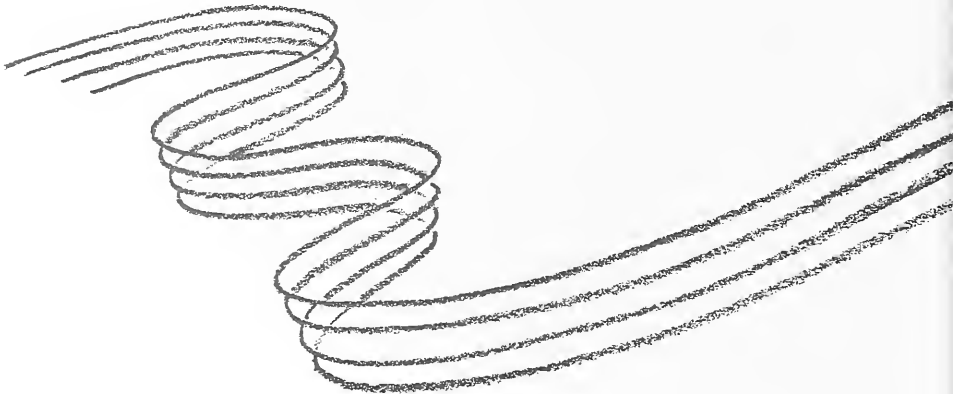



Delta Tau Delta

Delta Tau Delta was founded at Bethany College, Virginia, in 1859. Beta Zeta was founded on the Butler Campus in 1875. In the fall of 1938, the Deltas changed residence to a new chapter house. Delta Tau Delta now has 74 active chapters, 23 inactive chapters and 32,000 members.

The mother's club now has sixty members, and has been of considerable help in furnishing the chapter house, in which they hold their monthly meetings. They have given numerous teas and bridge parties during the past year.

On October 19, the 22 pledges gave the first social affair of the year, a "hard times" dance at Carr's Hall. This was followed by the highlight of the social season, the annual Delt house party at Turkey Run during the Thanksgiving vacation.

The organization has carried on a successful year under the capable leadership of the following officers: President, John Carr; Vice-president, David Yarian;

Recording secretary, Donald J. Sobbe; Corresponding secretary, Jack R. Lewis; Rush Chairman, Quentin Covert; Treasurer, Edward Turner; Rules Chairman, James Hardin; Scholarship Chairman, Tom Markin; and activities Chairman, Robert Smith.

The first of December saw approximately fifty alumni of the chapter return to the house for alumni night. On December 11, the chapter had their annual Christmas party for the orphans, and on December 18, a party was held for the members.

The pledges held socials for the active chapter on January 15, and on February 1. February 22 was the date of the annual pledge dinner dance, held in the main ballroom of the Marott Hotel.

Delta Tau Delta celebrated State Day with a dinner and a dance on March 14, at the Columbia Club.

At the present time, the Deltas are looking forward to their annual Spring Dinner dance.

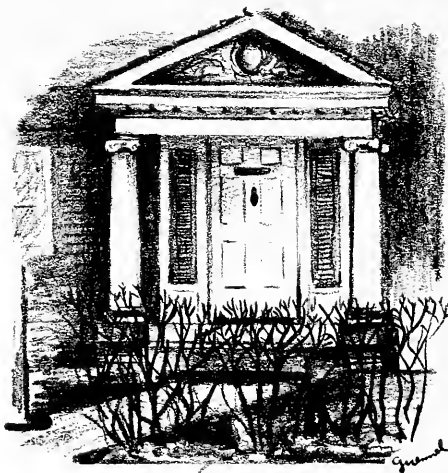



Row 1, Seniors—CARR, HARDIN, HARROD, HITTLE, LEWIS, SOBBE, THOMPSON,

Row 2—TURNER, YARIAN—Juniors—COVERT, CRUMBAKER, MARKIN, WOODS—Sophomores—ALSOP.

Row 3—CURTIS, DEHAVEN, FORRY, HUDELSON, PITCHER, SALB, SMITH.

Row 4—STEVENS, TAYLOR, VOLSTEAD, WHALEY—Freshmen—ADAMS, BERRY, BOWMAN.

Row 5—COX, DOLD, FITCH, GRAHAM, HEFFRON, HUGHES, LANGELL.

Row 6—RAGESDALE, RANSDALE, SELICK, WHITECOTTON, WILDMAN.

Lambda Chi Alpha

Lambda Chi Alpha was founded at Boston University in 1909, growing out of the Cosmopolitan Law Club. Although comparatively young, Lambda Chi Alpha has taken its place among the leaders of the fraternity world. The fraternity now boasts 109 functioning chapters and is the largest national fraternity on the Butler Campus. Recently the fraternity purchased a spacious and modern national office building in Indianapolis.

The twenty-fifth anniversary at Butler was celebrated with a banquet at the Columbia Club on Dec. 17, 1940, in which brothers from all parts of the country reviewed the progress of the chapter.

Robert Purkhiser and Robert Roberts have guided the Lambda Chi's through the year with a balanced program of scholastic, social and extra-curricular activities. The social season was highlighted by a unique "Black Out" dance in which there prevailed a

war-time atmosphere. The annual Spring Formal was held on May 9, 1941, at the Ulen Country Club in Lebanon, Indiana. Other social activities enjoyed by the fraternity were numerous record dances and exchange dinners.

A very clever arrangement of home-coming decorations received the unanimous vote of the judges as the best on the campus. The trophy for the best float in the home-coming parade was also won by Lambda Chi Alpha. On March 14, 1941, Lambda Chi received a trophy for the best float in the relay parade. This victory makes the sixth win out of the seven year competition. Lambda Chi was also the winner of the Blue Key stunts in 1940, presenting a well planned skit portraying sorority life.

Lambda Chi Alpha looks to next year and the future with expectations of service and loyalty to Butler University and the student body.

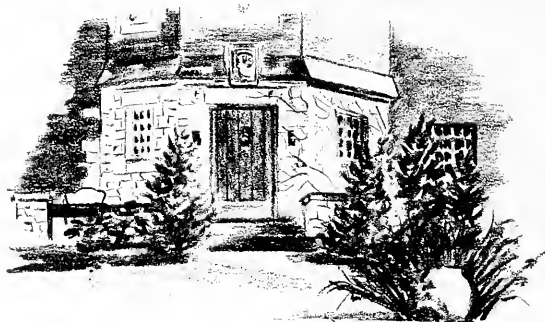



Row 1, Seniors—PURKHISER, DICK, FISK, GILMER, HELM, PAPPAS, PRESICAN.

Row 2—RABOLD, WILDMAN—Juniors—BRICE, HILLRING, HITE, KRUSE, MOSSEY.

Row 3—ROBERTS, SHIELDS, TEWS, TOELLE—Sophomores—COUNOYER, FLETCHER, FLORA.

Row 4—MAIN, WELLS—Freshmen—ALEXANDER, BECK, BLACK, CLAYCOMRE, DEWALD.

Row 5—DICKOS, GILMER, GLASS, HORNER, INZO, KRAMMER, MEO.

Row 6—MILBURN, OTTINGER, PATTERSON, PERONEE, TIDROW.

Phi Delta Theta

Indiana Gamma of Phi Delta Theta at Butler was founded in 1859, just eleven years after the founding of the mother chapter at Miami University at Oxford, Ohio on the evening of December 25, 1848. Since that time the fraternity has grown to over 50,000 members and 106 chapters. The Butler chapter has enjoyed a continuous existence since its beginning, and now claims over 700 loyal brothers.

Those members who did not compete in varsity or freshmen athletics enjoyed many sports events on the intra-mural program throughout the year. The entire chapter competed in many school contests, and as a result of their efforts won the trophy awarded in the Collegian Christmas Cheer Drive and the Bulldog subscription competition. Other events entered were the Homecoming house decorations and Relays' Loyalty contests; as well as several university parades.

Society also had its place in the life of Phi Delta Theta. An outing at Brown county ushered in the social season followed by the Christmas formal held at the Marott hotel. The Indiana State Day Dance was attended by members of the Indiana chapters, as well as delegates from the chapters in six states who were

attending the Great Lakes Regional Conference being held in conjunction with this chapter's state day. Brother Charles E. Gaches, national fraternity president, was the guest of the chapter following this conference. Several outings, the annual Pledge Dance, and the Boat Dance on the Ohio river given by Upsilon Chapter along with the Spring Dance completed the year's activities.

The chapter house was open to visitors in the fall, when the new pledges were formally presented.

Many alumni attended the meetings of their newly-organized club as well as the Founders' Banquet given for that organization by this chapter.

Always actively interested in chapter welfare, the Mothers' Club continued their untiring efforts for the betterment of the fraternity by sponsoring a Christmas party, at which time each member was presented a gift. The chapter received several outstanding gifts and in the spring the graduating seniors were presented fraternity plaques by the mothers.

The chapter crew of Phis was piloted this year by brothers William and Robert Ostlund.





Row 1—Seniors—W. OSTLUND, ABTS, BOWEN, CRAVENS, S. DUKES, FEICHTER, GULEFF, HACK, HURD,
 Row 2—JOHNSON, MARTIN, B. OSTLUND, SWAGER, SYMMES, TAYLOR, TICUSAN—Juniors—BUTZ, CHRISTENA,
 Row 3—DEPUTY, FREUCHTENICHT, GUY, HOLEMAN, JACOBI, PALMER, PAUL, SPENCER, THORNBURGH,
 Row 4—Sophomores—BUGBEE, CARSON, DOEBBER, ELLIS, GEORGE, HAMP, HARDY, KINDIG, LIVERETT,
 Row 5—McCALIP, McDONALD, MORTIMER, PENTICOST, RAGSDALE, SMITH, THARP, WATSON—Freshmen—ANDER-
 SON,
 Row 6—BELL, CHRISTENA, CLAYTON, COOPER, DALTON, ENT, FORTNEY, FRITZ, GETZ.
 Row 7—GRIFFITH, HART, KETTERY, MANIFOLD, MURPHY, PICKETT, RATZ, SILCOX, YORK.

Sigma Chi

Rho Chapter of Sigma Chi celebrated its 75th year on the Butler Campus with a gala Diamond Jubilee banquet and ball. The group of celebrities attending the affair was headed by the national President, Dr. Frederick M. Scheuch. "The Benefits of a College Fraternity" was the main topic of the speakers. Many interesting displays of a historical nature were also featured. One attention-drawing exhibit was the original charter of the chapter issued April 10, 1865. The Butler Chapter was founded just ten years after the beginning of the national fraternity at Miami University as a part of the Miami Triad together with Beta Theta Pi and Phi Delta Theta. This national fraternity whose members now number 37,558 was established June 28, 1855.

Other events upon the social calendar besides the Diamond Jubilee included a dinner-dance given by the pledge class under the leadership of Robert Elliott and a picnic prepared by the same group. This pledge group was introduced formally at the annual open-house. The Sigma Chis celebrated Christmas with a party and

exchange of razz gifts. Rho chapter captured the attendance award at the convention of the various Indiana chapter of Sigma Chi, held in March. Graduating members of the organization were given a rousing send-off at the annual Senior Ball to close the social events.

Under the guidance of Charles Hepler and Max Wildman the fraternity is engaged in remodeling their house. Assisting these two are Harlan Pfaff, vice-president; Max Norris, secretary; Philip Klotz, treasurer; Jack Shakleford, historian; Bud Young, pledge instructor; and James Sellers, the tribune. The Mothers' Club and Alumni Group have been quite active in aiding in this project.

Glistening upon the trophy shelves is the latest addition, the beautiful Hinkle Trophy awarded for attendance at the home football games. The Sigma Chi Chapter at Butler intends to add many other awards to their growing collection during the forthcoming year.





Row 1—Seniors—HEPLER, KEENAN, LANE, MARTZ, PFAFF, ROUDEBUSCH, SCHERNEKAU, ULRICH.

Row 2—WILDMAN, YOUNG—Juniors—EVARD, FLYNN, GRAY, HARKNESS, KLOTZ, NEAL.

Row 3—NORRIS, PETRIE, SPITZ—Sophomores—BENDER, BENSEMA, CLARK, ELLIOTT, GABLER.

Row 4—GOLL, HEFLIN, HELM, HIGGS, HUBER, McCRADY, MORRIS, SELLER.

Row 5—SHACKLEFORD, SHULTZ, STURM—Freshmen—AUGUSTINE, BAKER, BONHAM, CATERLIN, HARTLEY.

Row 6—HAVENS, HULL, KENNELLY, LUCK, McNUTT, PLUMMER, PRICE, SPENCER.

Row 7—STERMAN, WEINBERG, WINEMAN.

Sigma Nu

Sigma Nu Fraternity was founded January 1, 1869, at Virginia Military Institute, Lexington, Virginia; the fraternity was first called the *Legion of Honor*. Since its birth, it has grown to an organization consisting of 98 active chapters, and 12 inactive chapters, and boasts a membership of over 33,000 men. Epsilon Mu, the Butler chapter was chartered on May 7, 1926, and is the youngest fraternity on the campus.

The fraternity was headed this year by Commander William Crawford. Other officers included Frank King, Lieutenant-Commander; Chester Robinson, Recorder; Robert Phillips, Chaplain; Jack Becknell, Sentinel; Allen Dreyer, Pledgemaster and Alumni Contact; Robert Lawson, Treasurer; Paul MacClellan, Marshall; and Thomas Lewis, Historian.

The customary serenading of the various sororities at their formal pledging was held as one of the most important fall rush activities. A bouquet was given to each sorority president.

Then on November 10, our pledge chapter was introduced to the campus at open house. The pledges reciprocated by entertaining the active chapter at a "Come as you are when invited" dance on November 29, ably aided by Dick Robbins' orchestra.

Meanwhile Sigma Nus had succeeded in capturing the trophy offered to the fraternity collecting the most wood for the Homecoming bonfire, November 1.

On December 19, fifteen unfortunate children chosen by Fletcher Avenue Goodwill Industries were royally

feared at the chapter house in the good old Christmas tradition, Santa Claus, toys, and candy all playing an important role. President Robinson and his wife, and Dean and Mrs. Ratti kindly consented to add prestige to this affair by their presence.

Social progress continued with a gala winter formal dinner-dance at the Marott Hotel, January 23, 1941 with music furnished by Chuck Smith. This dance served as a welcome relaxation from the tension produced by finals.

Scholastically we fared well, ending the first semester second among the fraternities and surpassing all-men's average.

Following a week of intensive pre-initiation training, impressive initiation ceremonies were conducted on March 16 for the eligible candidates. A social at the chapter house following these services served to intensify the loyalty these new initiates had already evidenced to Sigma Nu.

May the third was a big day in the year. On this date our chapter celebrated Founder's Day and simultaneously acted as host to all other Indiana chapters at the Sigma Nu Hoosier Rally. The annual spring formal claimed a successful social season for the chapter.

Of course we supported all school functions, and made all our plans to conform with the idea of emphasizing the close bond existing between the school and the Greek-letter organizations.





Row 1—Seniors—CRAWFORD, BRUNO, DREYER, GRAY, HAMILTON, PHILLIPS, RENZ.

Row 2—SHEARER, SHOAFF, WHITTINGHILL—Juniors—ADAMS, BOYCE, DOYLE, JAGGERS.

Row 3—KASSLER, KING, MCCLELLAN, NOIRET, ROBINSON, SCHEARER, SCHUMACHER.

Row 4—SPIEGEL—Sophomores—ALSPAUGH, BECKNELL, BEVEZ, BURRIS, CELAREK, LAWSON,

Row 5—LEWIS, MARSHALL, MYERS, NORRIS, WILHELM—Freshmen—BEHRENDT, COLLONS, ENDICOTT.

Row 6—FARR, McLEOD, McMurTRY, MONTGOMERY, PLETCHER, SMYRNIS, WARE, WHITTINGHILL.

Alpha Chi Omega

Alpha Chi Omega was founded at DePauw University, 1885, with the assistance of Dr. Campbell, a Beta Theta Pi. There are 61 active chapters; 2 inactive chapters; 15,000 members. Alpha Chi was established on the Butler campus in 1925.

Mothers Club started about this same time and now has ninety active members. They have always been interested in the welfare of the group and have given it much social and material help. They hold monthly meetings in the chapter house.

We started the year by introducing sixteen pledges to alumni at "Stardust Banquet" at the Indianapolis Athletic Club. We in turn introduced these grand pledges to the campus at Open House on Oct. 13, 1940.

The officers of the organization have carried on in perfect harmony this year; they are: President, Lois Morton; Vice-president, Virginia Johnson; Recording Secretary, Betty Graham; Corresponding Secretary, Jane Howe; Rush Chairman, Joan Hixon; Treasurer, Mary Bee Fromhold; Warden, Danna Lansley; House Manager, Jean Burham; Publicity, Mary Jane Steiner; and Chaplain, Anne Marshall.

We celebrated Founder's Day in our usual manner, by sending each Founder a corsage.

The last of October we were happy to have Mrs. Richard Rutledge, our national counsellor with us. Also during October, Mrs. Ruth Windsor was entertained with a luncheon at the chapter house.

At the first of the school year we held a record dance

at the chapter house. A record of your favorite tune was the price of admission. As a result we "killed two birds with one stone." Everyone had a gay social evening together, and we also added to our record repertoire.

December 4, the chapter held a "Friends Night" at the chapter house. The program featured a travel talk by Mrs. Minnie B. Link, our housemother. Also there were songs by Lois Morton, Mary Marjorie Smead, Jean Buschman and piano selections by Lorene Thomas, Virginia Pletcher, and Jane Howe. Helen Mock was chairman.

We had our Christmas party at the house on Dec. 11. Razz gifts were exchanged. We all distributed wreaths to the various sorority and fraternity houses. Our Christmas dance was Dec. 14. Bill Hart and his orchestra played for the gala affair.

Alpha Chi Omega celebrated State Day with a luncheon and dance February 22, 1941. The events were held at the Indianapolis Athletic Club.

The pledges entertained the actives with a grand dance on April 5, 1941.

Naturally everyone takes an active part in Y.W.C.A., Women's League, and the girls have all given their cooperation to homecoming, school dances, Geneva Stunts, Relays and Founder's Day, etc.

Alpha Chi Omega pledges continued loyalty and their most hearty support to the future of Butler University.





Row 1—Seniors—MORTON, BENSON, FROMHOLD, V. JOHNSON, LANSLEY, LODER—Juniors—MARSHALL.

Row 2—GRAHAM, GUTHRIDGE, HIXON, HOWE, J. JOHNSON, LAWSON, PLETCHER,

Row 3—SANDERS—Sophomores—BUSCHMAN, CHAPMAN, FRANKLIN, GRAY, HASKIN, B. KELLY,

Row 4—M. KELLY, LEWIS, MOCK, MOOR, POFF, STEINER—Freshmen—BAKER.

Row 5—BENHAM, HEUSTIS, BLOMBERG, ENZOR, FRICKE, GINNEY, MCKEAN,

Row 6—NIMAN, SMEAD, STEINER, J. THOMAS, D. THOMAS, L. THOMAS, VAWTER.

Delta Delta Delta

Delta Delta Delta was founded at Boston University on Thanksgiving Eve, 1888. There are 87 chapters and 29,100 members. The Delta Lambda chapter was established on the Butler campus in 1914.

The chapter started this year with the Pearl Dinner given for the pledges. The newly-pledged were introduced to the campus at the Fall Open House.

Early in the semester, Mrs. Owen N. Calvert, Tri Delta district president, visited the sorority. Miss Marjorie Curme, endower of the library at the chapter house, was entertained at a luncheon during her visit to the city.

During the Christmas season the chapter members and their House Director, Mrs. Bessie Bryson, exchanged gifts at their annual party. The Christmas Dance featured the music of Tommy Arvin and his orchestra. The decorations were carried out in the festive season colors.

The Delta Delta Delta State Day luncheon and dance were held on February 22 at the Columbia Club.

The pledges entertained the active members on April 26 at a Pledge Dance modeled after the popular "First Nighter" idea.

Jane Hardman, Doris Krome, and Ruth Neptune were pledged later in the year.

On May Day the sorority held their traditional May Day Serenade for the faculty members, singing Tri Delta songs and leaving May baskets.

The sorority as a body participated in fostering a spirit of school loyalty and aided in sponsoring such Butler functions as Homecoming, Geneva Stunts, Relays, and Founder's Day, as well as the various dances and parties.

Delta Delta Delta rated second in scholarship for the year. Delta Lambda chapter was guided through the year under the capable leadership of Betty Foster. The other officers included Mary Bell, vice-president; Esther Gray, marshal; Dorothy Jones, recording secretary; Dorothy Jean James, treasurer, and Carol Sherman, social chairman.





*Row 1—Seniors—*FOSTER, BELL, GRAY, JAMES, JONES, SHERMAN, WHITE—*Juniors—*BUCHANAN.
*Row 2—*COOPER, DEERY, FOOTE, GILBERT, H. KRUEGER, MORRIS, MYERS, PERT,
*Row 3—*RYAN, SWEENEY—*Sophomores—*BRENNER, CABALZER, EDWARDS, FEHR, HULL, JORDAN.
*Row 4—*KOWNS, B. KRUEGER, LEWIS, POOL, PRICE, RECHTENWALL, SPENCER, WALLACE.
*Row 5—*WILSON, WRIGHT, YOUNG—*Freshmen—*BUDD, CRAIGLE, GUIDONE, HARVEY, HERMAN.
*Row 6—*JOHNSON, MILLER, NEWCENT, REYNOLDS, WHITE.

Delta Gamma

Delta Gamma was founded at the Lewis School, Oxford, Mississippi, January 2, 1874. Alpha Tau was organized on the Butler Campus in 1925. Delta Gamma was among the seven sororities that made up the first National Pan-hellenic Congress, and since the year 1873 when Delta Gamma was organized as the "Delta Gamma Society" by Mary Comford Leonard, Anna Boyd Ellington, and Eva Webb Dodd the organization has grown into a high ranking, widely known society. At the beginning of the school year 1941, there were 35 collegiate chapters and more than twenty thousand Delta Gammas in the United States and Canada.

The official pin of the sorority is the golden Anchor, and its publication is known as the "Anchora" and was first issued in 1884 and now comes out four times a year. Delta Gamma became international in 1913 with the installation of our first Canadian chapter at the University of Toronto. Other philanthropies aside from the Student Loan Funds and Student Fellowships include the "Delta Gamma Clinic" at Marchienne, Belgium a permanent tribute to the services of D. G.'s in the last World War.

Many Delta Gamma's have achieved distinction in

different fields of work and some of the important are: Ruth Bryan Owen Rhode, American Minister to Denmark—first woman American Diplomat; Dorothy Gardiner, novelist; Marguerite Wilkinson, poet; Hazel Vandenberg, Journalist and wife of Senator Vandenberg; and most recent, the beautiful movie actress, Brenda Joyce.

During the past year the D. G.'s on the Butler Campus have made life more interesting for themselves with various social events which were started last fall with a successful Open House, followed by a Dads' Day Banquet, a wonderful Record Dance thanks to the enthusiastic pledge class, we entertained grads at a Homecoming Luncheon, Socials, traditional Christmas Snow Ball Dance, Christmas Party for Parents, Exchange Dinners, Mother-Daughter Banquet, Spring Pledge Dance, and Senior Dance.

Delta Gamma was also one of the three sororities to win a Butler Relay sale quota prize.

The D. G.'s are looking forward to a new wing and an even more successful year with Phyllis Hadden taking Mary Clay's place at the helm.

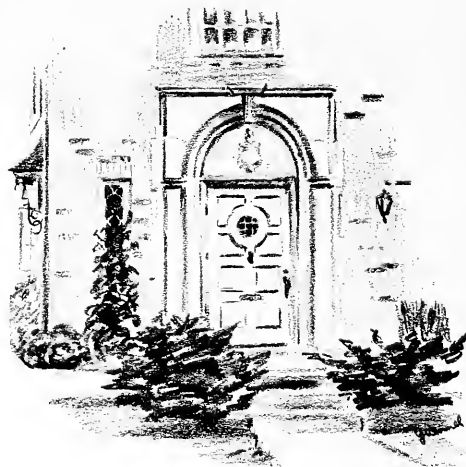

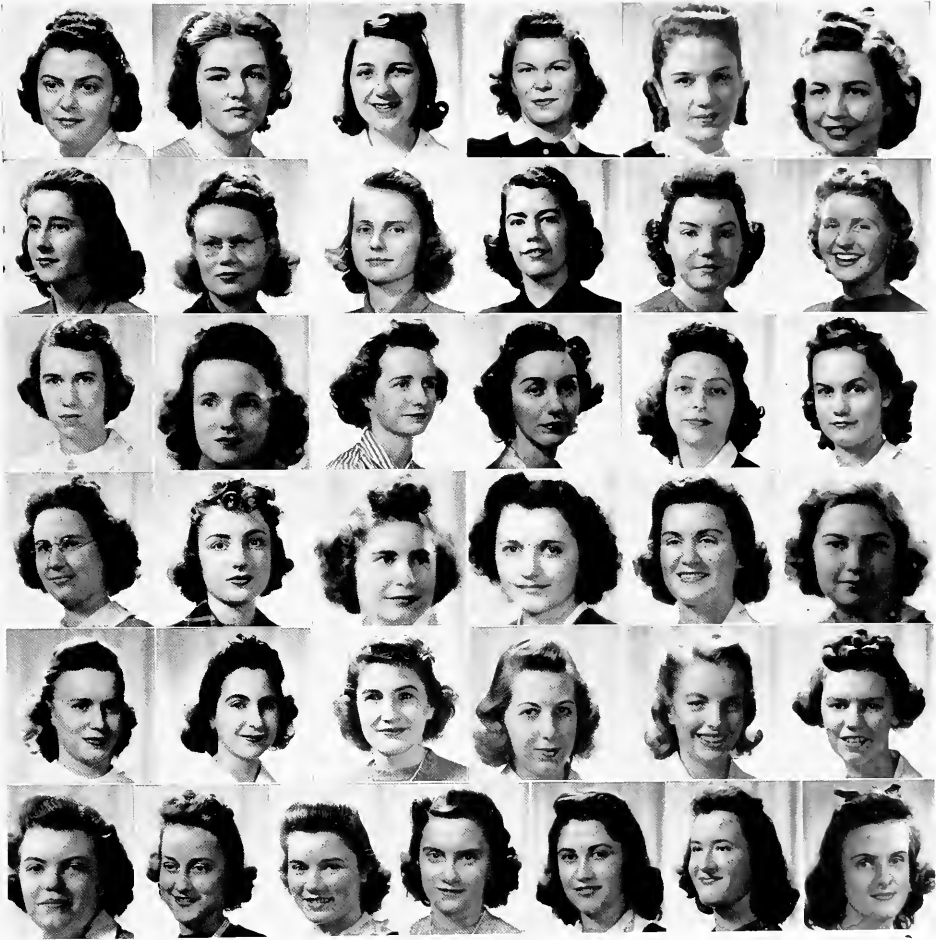

Row 1—Seniors—CLAY, BOAZ, CAROLL, DEFENDERFER, RIGGS, SCHEIDLER.
Row 2—Juniors—BLASENGYM, CHENOWETH, HIGDON, HUNT, KENNELLY, MYERS.
Row 3—REED, SEWARD, WALSH—Sophomores—BURK, COLLINS, COOPER.
Row 4—COTTON, DARRS, HADDEN, HENRY, KIPPEL, OSBURN,
Row 5—POPPAW, RISK, ZRIED—Freshmen—BRIDGINS, CLAPP, HENNING.
Row 6—HOWE, KELLER, LOSER, LOWE, METCALF, REDWINE, WHITLEY.

Kappa Alpha Theta

Kappa Alpha Theta sorority was founded on the DePauw University Campus in 1870. During the course of seventy-one years, seventy-five active chapters have been established in the United States and Canada with a membership of twenty-five thousand. Gamma chapter was organized at Butler in 1874, being the first sorority to come into its own on this campus.

Theta has had one desire in mind since 1874, that being to maintain a permanent residence on the fraternity row. In September 1940, the active chapter realized this hope when it moved into its new chapter house at 925 Hampton Drive.

The fall semester was introduced successfully when Theta pledged seventeen freshmen and upperclassmen who received guests at a formal tea and open house. The winter social season was highlighted by the annual Christmas Dinner-Dance, which was held at the Lincoln Hotel for both actives and pledges. It is customary for the Theta to have a mid-semester "fling" to chase

away the "after exam blues", and for the second consecutive year it threw open its doors to its members and their guests for a dance at the chapter house.

Since Theta stands for high scholastic attainment, she is proud to rank first among the sorority women on the campus. Her greatest efforts are along this course of accomplishment, as may be seen by her members in most honoraries on the campus.

Gamma completed the school year by its pledges giving a dance for the active members of the chapter. This is a traditional event in so far as the pledges have completed their year's standing as "pledges". Tradition covers one extreme to the other, and so it is that the chapter gave its annual banquet and dance for the graduating seniors on June 9.

The chapter officers are Lois Jean Mathieson, president; Mary Kershner, vice-president; Lucille Bosler, recording secretary; Mary Marott, corresponding secretary; and Sally Steinbaugh, treasurer.

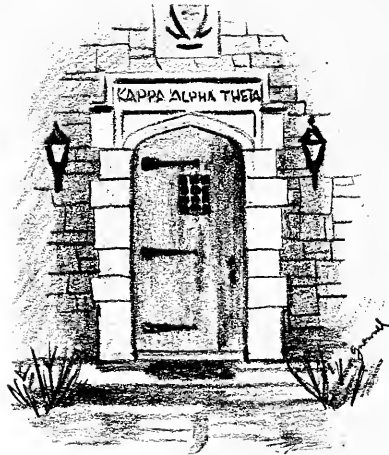

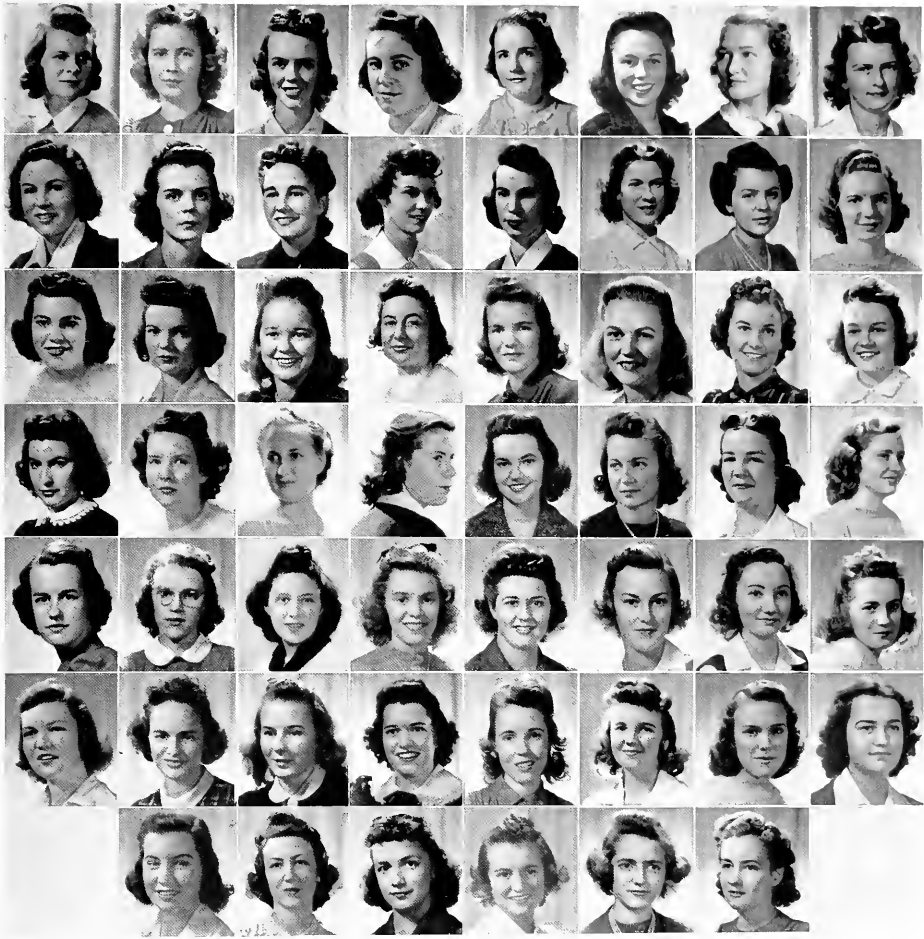

Row 1—Seniors—INGHAM, BERRY, CHRISTENA, COOK, GLASS, HAIR, HODGE, KEISER.

Row 2—McDOWELL, PFARRER, PHELPS, SCHRADER—Juniors—BIGGERT, BOSART, BOSLER, DIETERICH.

Row 3—EVANS, FOX, GRAHAM, HACKERD, MAROTT, MATHIESON, SHELBY, SUIRK.

Row 4—SOCWELL, SMELSER, SMITH—Sophomores—FREDERICKSON, FULLER, HARTMAN, LICHTENAUER, MARSHALL.

Row 5—MASTERS, MILES, RETTER, SCHRADER, STEINBAUCH, STUDEBAKER, STURM, WILCOX.

Row 6—Freshman—BARLOW, BEARHOPE, CARLSON, CHANDLER, CLARK, DAVIS, EVANS, HENDERSON.

Row 7—MOTTERN, O'HARA, ROBINSON, SHAW, SIMS, WOOLDRIDGE.

Kappa Kappa Gamma

Kappa Kappa Gamma was founded at Monmouth College, Monmouth, Illinois in 1870. There are seventy-five active chapters; 24,000 members. Mu chapter was founded on the Butler campus in 1878. Kappa has long been a leader in Panhellenic spirit, and was the first sorority on the Butler campus to promote pledge-active meetings. Many well known people have been members of Kappa Kappa Gamma, among them the famous and well known Jessica Dragonette. Mrs. Everette M. Schofield, national president of Kappa, was a very active member of Mu chapter.

Under the capable leadership of Betty Rose Martin, the Kappas entered their sixty-third year on the Butler campus and maintained a high rank among the fraternal organizations.

To open the season, an Owl dinner was given at the chapter house in honor of the new pledges. An open house was also given to introduce the new crop of Kappa pledges to the campus. Members of the faculty as well as members of the other fraternities and sororities attended this affair. The house was decorated with fall flowers and leaves and cider and doughnuts were served.

November the first the pledges entertained the active chapter with their pledge dance. On December the twentieth the Kappas held their annual Christmas dance. A Christmas party was presented where razz gifts and other gifts were exchanged. This was followed by a serenade for the other fraternities and sororities on campus.

Also on the Kappa social calendar for the past year were a Dad's dinner, a sweetheart dinner, and a May Day Luncheon preceding the May Day festivities at the university.

The new officers for the coming year of Kappa Kappa Gamma are: President, Patty Stayton; Standards Chairman, Gene Clairmont; Pledge Adviser, Barbara Badger; Recording Secretary, Leslie Shippey; Corresponding Secretary, Evelyn Hammer; Marshall, Barbara Martin.

Geneva Stunts, in which all the organizations participate, was won in the fall by the Kappas, and a new cup is added to their trophy shelf. Another successful year for the Kappas ended with the winning of Geneva Stunts and the Bulldog Subscription contest.



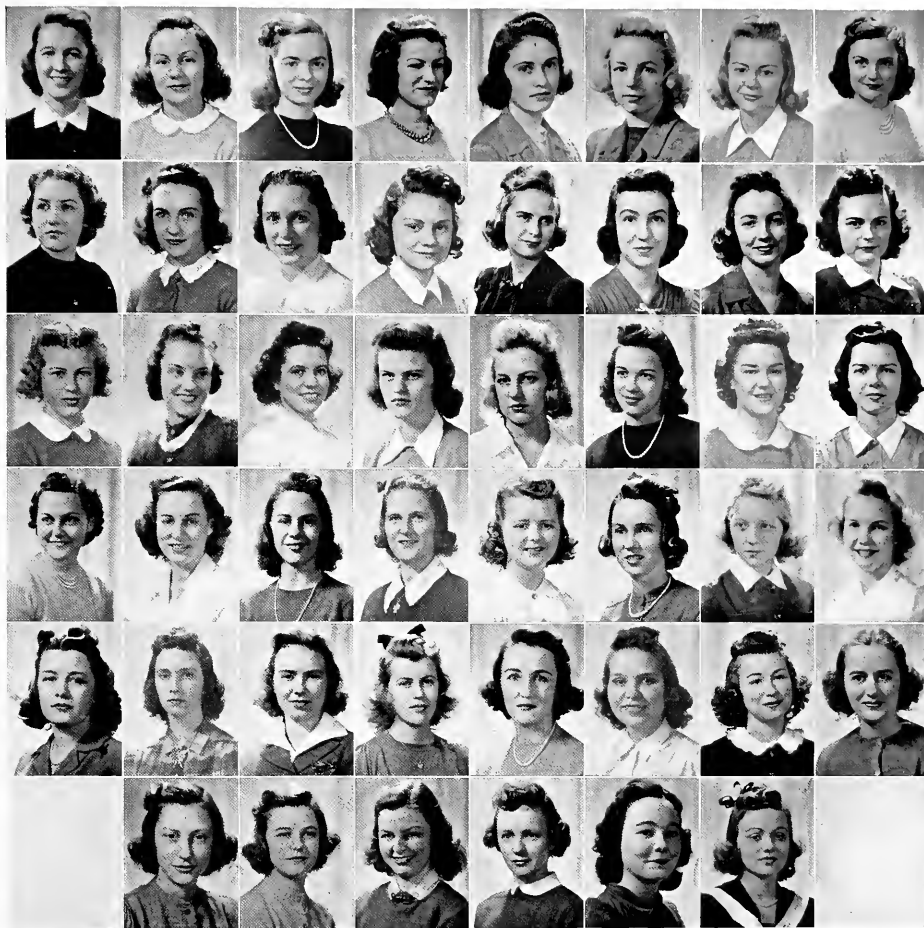

Row 1—Seniors—MARTIN, BANGE, BUCKNER, CONNOR, FOSTER, HADLEY, HARDIN, LOWERY.

Row 2—Juniors—BADGER, CLAIRMONT, LOOKABILL, MILLER, ST. PIERRE, STAIR, STAYTON, YATES.

Row 3—Young—Sophomores—BURGAN, CONN, CRAMER, FREEMAN, HAMMER, HEMMRICK, HOSTETTER.

Row 4—Judd, KIXMILLER, McCROSKEY, MARTIN, SCHLEE, STURM, SUNDERLAND, WINFIELD.

Row 5—Freshman—BROWN, BROWNING, BURRES, CROSS, HANSON, HERRIOTT, HOY.

Row 6—JACKSON, JOHN, KERBOX, LANAHAN, RUTH, WILSON.

Pi Beta Phi

Pi Beta Phi, women's fraternity was founded on April 28, 1867, at Monmouth College, Monmouth, Illinois, under the name of I. C. Sorosis. Today there are 84 active chapters of Pi Beta Phi, and 31,772 members.

The Butler Chapter of Pi Beta Phi, Indiana Gamma, was chartered August 27, 1897. Numbered among its charter members are Miss Emily Helming, of the Butler University faculty, and the late Mrs. Demarchus C. Brown.

In 1936 The Butler Pi Phis were fortunate in being able to move into a lovely new southern-colonial style home on fraternity row.

This year's officers of the fraternity are Joan Silberman, president; Magnolia DeHart, vice-president; Harriet Shelhorn, recording secretary; Katherine Parrish, corresponding secretary; Wilma Ambuhl, treasurer; and Jean Jackson, historian.

The sorority has had an extremely full social calendar this year, among the dates were the annual fall Barn Dance and the Christmas dance which was held the night before Christmas vacation. The State Day luncheon was held in Indianapolis on April 26. The State Day dance was held that night at the Columbia Club. In May, the pledges gave their dance at the sorority house, then the last dance of the season was given in June at the Ulen Country Club.

The first social function of the year was a formal tea, introducing our new pledges to the campus. Soon after this, followed a reception given by the chapter for Miss Elizabeth D. Ward, Dean of Women, and Mrs. Edith Harrington, house chaperon. The chapter again filled its tradition of entertaining the faculty this year with an afternoon reception.

For the first time the Pi Phis held exchange dinners with the other sororities, as well as the fraternities.

Pi Beta Phi is fortunate in having one of the most active Mother's Club on the campus. They entertained the entire chapter at Christmas and the seniors in the late spring.

In the early spring a library was dedicated to Mrs. Jessie C. Brown. It is composed of 100 books, from her private library, which were left to the organization upon her death. The dedication was sponsored by the Advisory Board, headed by Mrs. Robert S. Wild.

During Homecoming, the Pi Beta Phi house decorations were the best among the women's fraternities and they were awarded a trophy for the first prize.

Pi Beta Phi sorority is composed of girls who are very active in all campus affairs, and who strive to show the students and the faculty of Butler University that the Pi Phis are in every way "Loyal to Butler".

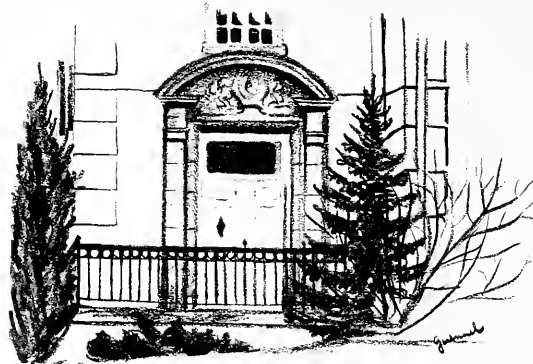



Row 1—WILEY, *President*,—Seniors—BARKAN, GOETZ, GRIFFITH, M. JOHNSON, MANN, SWALLS,—Juniors—AMBULL.

Row 2—BELKNAP, DeHART, HAFFNER, HILL, MEREDITH, SHELHORN, J. SILBERMAN, TERRY.

Row 3—Sophomores—MUKERMAN, BELL, BROOKS FORREST, GLASSCOCK, HART, JACKSON, JAMIESON.

Row 4—JOHNSON, LINDSTEADT, MITCHELL, MUMMERT, MURPHY, PARRISH, RENREW.

Row 5—RINGHAM, ROBERTS, SMITH, SYLVESTER, TINDALL—Freshman—ALEXANDER, BURBANK, DAILEY.

Row 6—CESSERT, B. JOHNSON, JONES, KIRBY, McCLURE, MUNRO, PETERSON, SCHMALIHOZ.

Row 7—L. SILBERMAN, STRAWMEYER, WEAVER.

Zeta Tau Alpha

Zeta Tau Alpha sorority was founded at the Virginia State Normal School on October 15, 1898. There are 80 active chapters of Zeta Tau Alpha. These chapters are in Canada as well as throughout the United States.

The Alpha Delta Chapter was founded on the Butler Campus on June 5, 1920. This year's officers were Paula McClurg, president; Maribelle Foster, vice-president; Ruth Ann Lett, secretary; Rose Ellen Gray, treasurer; Virginia Davy, historian; Janet Williams, guard; and Ann Strauss, rush-captain.

One of the first activities of Zeta Tau this year was the presentation of their lovely act entitled "Drifting and Dreaming". They received honorable mention for this performance. The Zeta Tau's celebrated the Christmas season by giving a party at their sorority house. The girls also gave two bridge parties very successfully during the year.

The lovely, original Homecoming float of Zeta Tau Alpha, entitled "I, Butler, Take Thee DePauw", tied for second place in the sorority group.

The Founders' Day of Zeta Tau Alpha was celebrated on October 16 with a buffet supper at the sorority house. The Indianapolis Alumnae Association of Zeta Tau Alpha entertained the representatives of the Zeta chapters from Indiana University and Franklin College on the sorority's State Day, April 19, held at the Indianapolis Athletic Club.

Province Convention was held in March at the Zeta house here in Indianapolis. Representatives staying at the house over the week-end were from Franklin College, Indiana, Northwestern, Illinois, and James Millikin Universities. Several girls of the Alpha Gamma chapter are planning to attend the national convention at Gulfport, Mississippi this summer.

The Alpha Gamma chapter has had one of its most successful years. The girls have taken part in every activity on the campus. The Zeta Tau Alpha sorority is looking forward to many more happy and successful years at Butler University.





Row 1—Seniors—PAUL, LESLIE. WILLIAMS,—Juniors—FOSTER.

Row 2—GRAY, LETT, McCLURG, RICHARDSON.

Row 3—Sophomores—DAVY, STRAUSS,—Freshmen—COLLINS.

B. I. A.

Butler Independent Association, local chapter of the National Independent Association, was organized on the Butler campus in 1932.

Butler Independent Association this year completed one of the most interesting and eventful nine months period in its history.

Raymond Hogan, president; Helen Ruegamer, vice-president; Ettajane Jordan, secretary; and Frank Kendall, treasurer, served as officers both semesters.

For the first time pledges of B.I.A. were maintained as a separate group during the pledge period. Initiation ceremonies for the 76 new members were held in the B.I.A. room in Jordan Hall December 7, followed by a banquet at the Bamboo Inn.

New national organization pins were voted to replace the local insignia during the fall semester. Selected by representatives of the nation's independents at a conclave held last year at Purdue University, the pin

is round and bears the initials of the national Independent Student's Association as well as those of the local chapter.

Activities this year included entering floats in the Homecoming and Relays parades, entering the Hinkle Trophy contest, the Cheer Drive, The Doll Contest, and Geneva Stunts in the spring.

B.I.A. ranks first in men's standings and second in women's standings according to scholastic ratings among organizations on the campus. As football and basketball champions, B.I.A. holds intramural competition honors.

The social program included spreads, mixers, and the annual picnic to a state park.

The B.I.A. Mother's Club equipped the chapter's room with new furniture, and aided the society in many ways during the year.

BUTLER INDEPENDENT ASSOCIATION



Row 1—Seniors—HOGAN, CHARLES, DANNER, ELKIN, HARBAUGH, BARRETT, HUESING, LENTZ, MENIKEHEIM
 Row 2—A. SANDERS, SMYRNIS, TODD, WHITLEY, M. YOUNG.—Juniors—BRABENDER, CHRISTMAN, COTTON, DILLON.
 Row 3—ESSER, GOODLET, INGOLD, KENDALL, NAHMAS, O'DRAIN, OSTERMEYER, POE, POPPENSEAKER.
 Row 4—REID, REUGAMER, WAGLE.—Sophomores—ASHMAN, BACKES, BADGER, BLESSING, BROCK, CRAIG.
 Row 5—DAHLSTRAND, DAVIS, FREYMAN, HANAFREE, HOSS, KAPHERR, KOTTLAWSKI, MILLEKAN, REIMER.
 Row 6—F. SANDERS, STUMP, TRUELLOCK, W. YOUNG.—Freshman—CESSNA, CHERPAS, DARMER, DEBOER, DOWNEY.
 Row 7—GASS, GOODWIN, HUBBLE, KILGORE, LOVELACE, MILLICE, OSTERMEYER, POWERS, RAY.
 Row 8—RENSHAW, SKIDMORE, ZALAC, MURNAN.

Newman Club

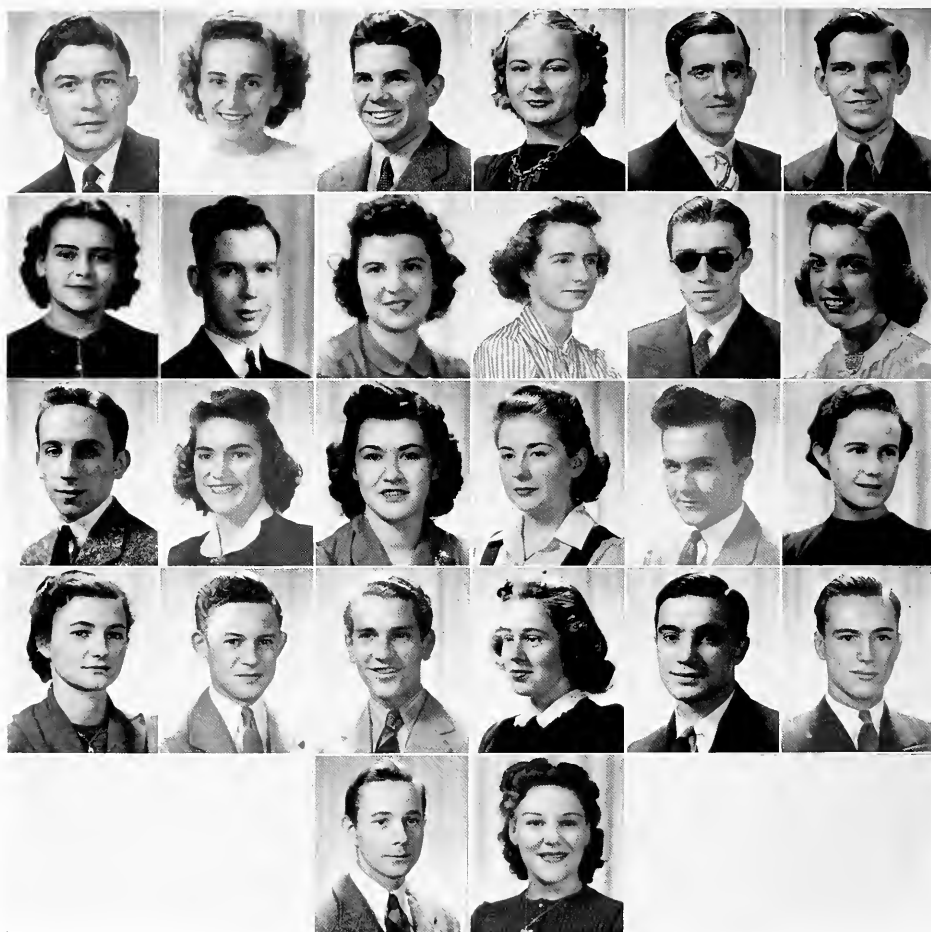

Row 1, Juniors—J. EVARD, M. FROMHOLD, FOX, FUNKE, HEALEY, KOCH.
Row 2—MARONE, SULLIVAN, SWEENEY, WALSH.—*Sophomores*—CELAREK, DEERY.
Row 3—DIETZ, D. FROMHOLD, HARDMAN, C. HASKIN, HELM, MCGRATH.
Row 4, Freshman—BEYERSDORFER, H. EVARD, N. HASKIN, IZZO, LEIKHIM, McLEOD, COLLINS.

The Newman Club is the only group of its kind on the Butler Campus. It is a strong organization of Catholic Students to promote social and business activities for those students.

The most successful event of this year was the "Blue Book Hop". This dance was held in the field house after the final exams of the first semester. The entire campus congratulates the Newman Club upon its success in this affair and sincerely hopes that it will

be an annual event.

Among the other affairs sponsored by the Newman Club were several luncheons, Campus Club dances for the members, and a Communion Breakfast. A steak fry held in the spring was the closing function of the year.

This year the Newman Club, under the capable leadership of Jack Evard, has had one of its most successful years.

Trianon

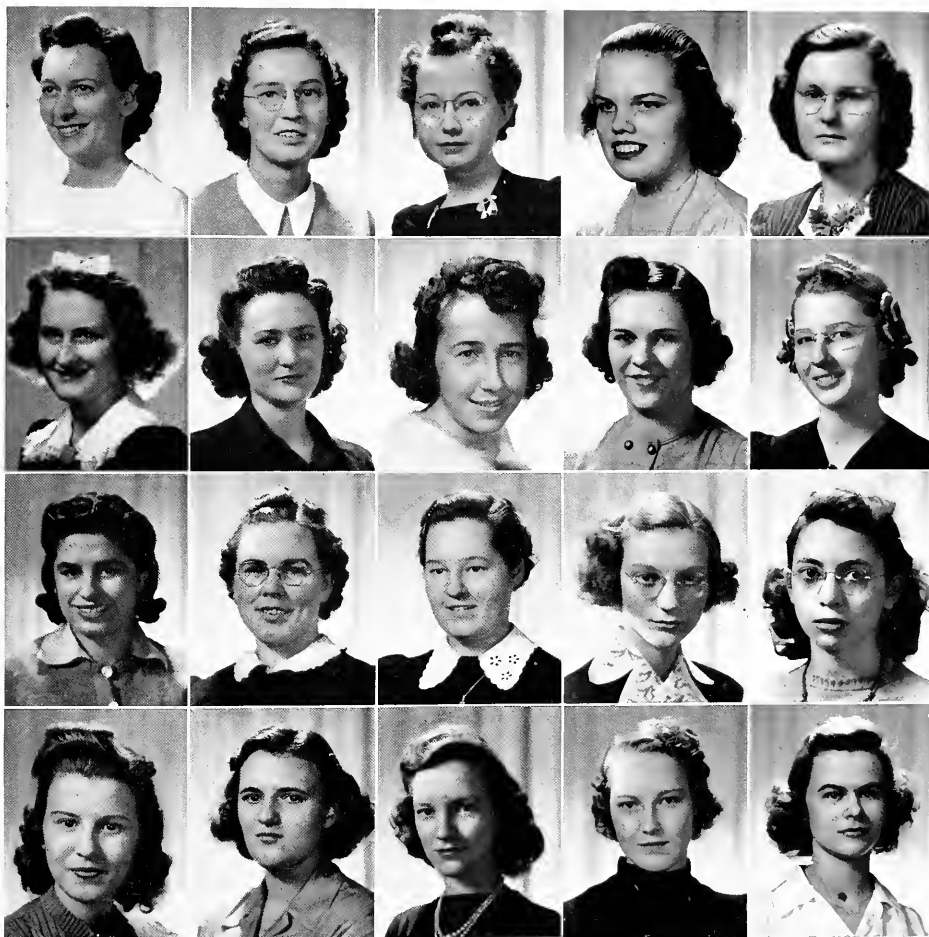

Row 1, Seniors—LANGLEY, M. YOUNG, RUSHTON,—Juniors—POPPENSEAKER, DOBSON.
 Row 2—SWITZER, L. OSTERMEYER, BRABENDER, CHRISTMAN,—Sophomores—LICHTSINN.
 Row 3—COLLINS, LYNCH, W. YOUNG,—Freshman—ELDER, KERCHEVAL.
 Row 4—SPEICHER, L. OSTERMEYER, DOUGLAS, SPALDING, TRITTIPO.

Trianon, non-Greek sorority, was founded on the Butler Campus in 1929. The purpose of this social group is to inspire democracy, fellowship, scholarship, and service among its members.

The girls of Trianon opened the year with a Back-to-School picnic party for rushees. This rush season closed after ten girls had accepted the blue and gold ribbons of Trianon. The two main events of the year consisted of a Barn Dance given in the fall by the pledges, and a Spring Dance held during the latter part of the year. Two other formal occasions were the Founders' Day Banquet held in February and the Senior Banquet held in May.

The social calendar of Trianon also had on it many spreads, teas and a Homecoming Luncheon.

This year's officers were Lucille Langley, president; Doris Brabender, vice-president; Betty Collins, corresponding secretary; Lois Lichtsinn, recording secretary; Ilene Dobson, treasurer; and Nina Switzer, Rush Captain.

Members of Trianon whose pictures are not shown are Arline Phillips, Mary Elizabeth Prosch and Kathleen Schockley.

The Trianon girls try to take part in all the campus activities in order to show their interest in the progress of Butler University.

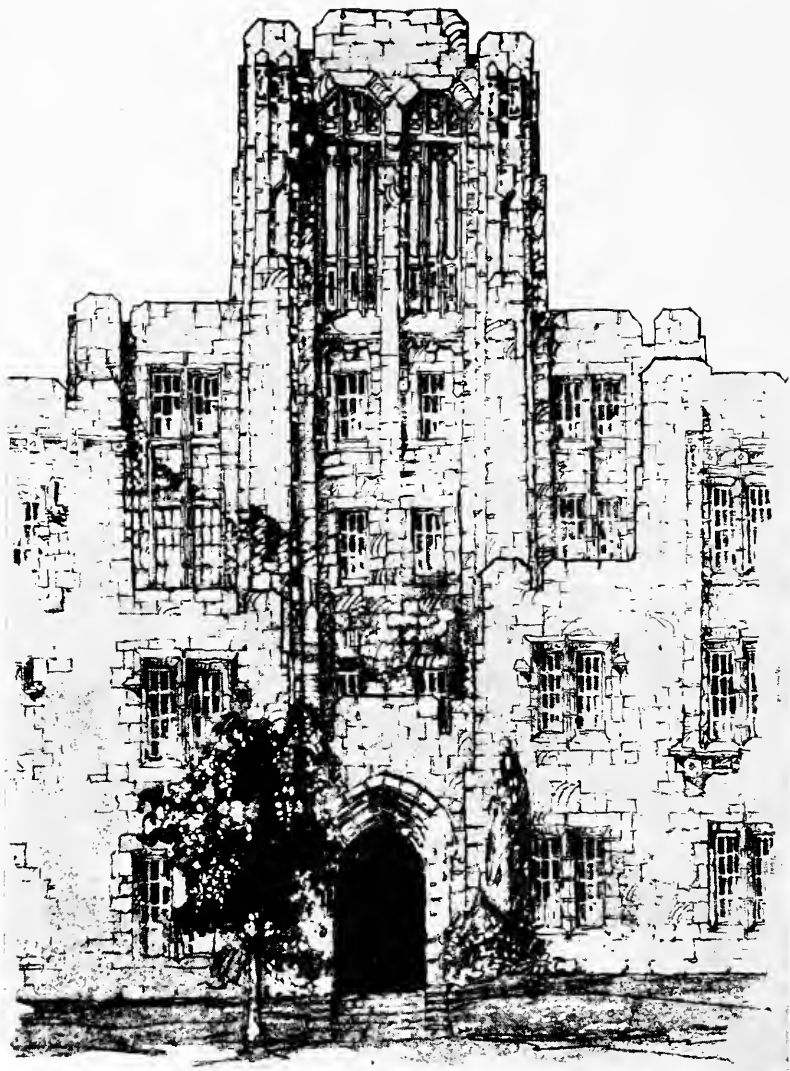

ADVERTISING



*They've got the right idea
Go by Trolley and Bus*
INDIANAPOLIS RAILWAYS

The Better
Indianapolis Dairies

are members of
THE
MILK FOUNDATION
OF
INDIANAPOLIS

C A N D Y

For
The Book Store
supplied by

HAMILTON-HARRIS
COMPANY

Distinctive

DANCE PROGRAMS, PLACE CARDS,
DOOR CARDS, INVITATIONS,
STATIONERY, FAVORS

BROWN COLLEGIATE MFG. CO.
"Exclusive College Goods"
INDIANAPOLIS



INDIANA'S LEADING HOTEL

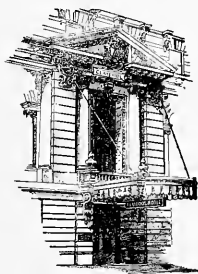

'The Doorway to Hoosier Hospitality'

Give your banquets and dances
that certain metropolitan at-
mosphere. Our doorway is the
entrance to glamorous evenings.

The
CLAYPOOL
Hotel

Indianapolis

BUTLER

Class of '41

BUTLER

The Graduate of TODAY
insists upon
Indiana Fur Co. Exclusive

Fur Coats



Miss Dina Barkan,
Butler University
senior, is shown
wearing a Civet Cat
Stroller—an exclu-
sive Vassar - Guild
Fashion!

Furriers For
Over 50 Years!

Use
* CHARGE
* LAYAWAY
* BUDGET

* Yes, all smart col-
lege girls insists upon
Indiana Fur Co.'s exclu-
sive 1941-42 Fur
Fashions . . .

* Every Fur Carries
Our 2-Year Written
GUARANTEE!



THE SMARTEST "FUR - CAMPUS WEAR"



DURING THE SUMMER LET'S MEET AT

THE PARKMOOR

All-cream Ice Cream

Delicious Sandwiches

At the Gate of the State Fairgrounds on 38th Street

SERVICE IN YOUR CAR

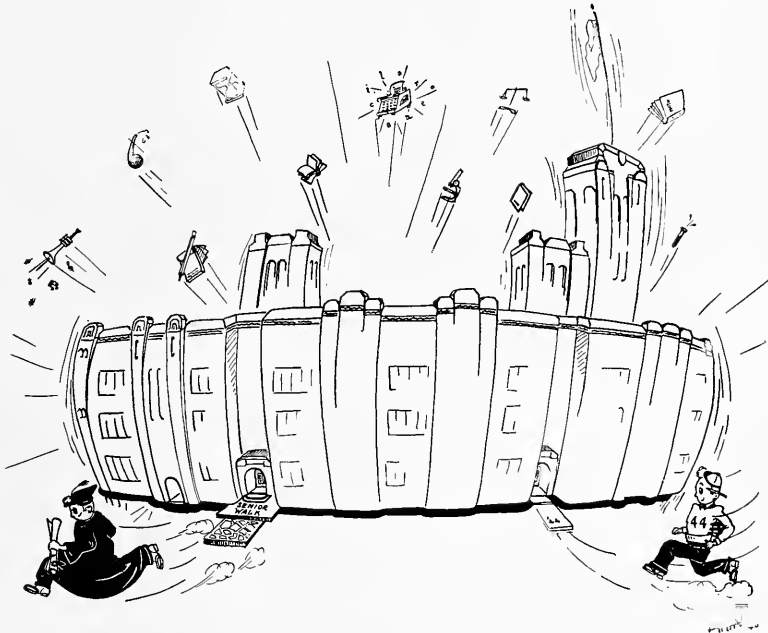

Young Indianapolis and especially our Butler Socialites are finding the Marott ideal for their requirements, whether for formal affairs or impromptu luncheon or dinner.

SERVICE—

Main Dining Room

12:00 noon to 2:00 P.M.
5:30 P.M. to 9:30 P.M.

Coffee Shop

Week days—
7:00 A.M. to 10:00 P.M.

Sunday—

3:00 A.M. to 10:00 P.M.



THE MAROTT HOTEL

YOUR UPTOWN HOTEL—Meridian by the Waterway

A Special School for Specific Courses

This school concentrates upon courses designed to prepare young people definitely for business positions. Everything is done with the idea of accomplishing the maximum in a given period of time. Business firms recognize the thorough, practical preparation obtained under such conditions. This is the

INDIANA BUSINESS COLLEGE

of Indianapolis. The others are at Marion, Muncie, Logansport, Anderson, Kokomo, Lafayette, Columbus, Richmond, and Vincennes—Ora E. Butz, President. Call personally, if convenient. Otherwise, for Bulletin describing courses and quoting tuition fees, telephone or write the I.B.C. nearest you, or Fred W. Case, Principal.

CENTRAL BUSINESS COLLEGE

Architects & Builders Bldg.
Pennsylvania and Vermont
Indianapolis

Reliable Hams and Bacon



*“for the best in meats--
ask for Kingan's”*

KINGAN & CO.

Indianapolis, Indiana

“Away Back When”

—Yes! Away back-when “old Butler”
was out IRVINGTON WAY—



—was getting quite a reputation for
finer dry cleaning—and even today
you will get GREGG'S, if you call—

RILEY 8321

“Good Food Is

Good Health”



Seville Restaurant

Meridian at Washington Street

In Indianapolis For Comfort and
Convenience Experienced Travelers Choose

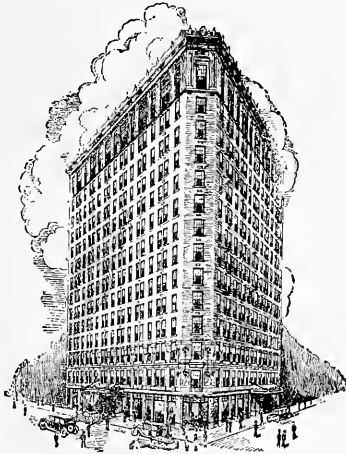

HOTEL LINCOLN

400 Rooms

400 Baths

Rates from \$2.50

P. E. RUPPRECHT, Mgr.

POSTER DISPLAY CO.

1440 East 19th

Ch. 7910

TAXI BUMPER STRIPS

WINDOW CARDS

DISPLAYS

DEAN BROTHERS, INC.

Pumping Machinery

323 West 10th St.

INDIANAPOLIS

* for Satisfactory Service in
Laundry or Dry Cleaning
Call MA. 2431

**Progress
Laundry and
Dry Cleaning Co.**

430 East Market Street

Graham Asbestos Co.

CONTRACTORS FOR RUBBEROID PRODUCTS

All Types of Roofing for Homes, Apartments
Industrial Plants

Asphalt Brick Siding
Sheet Metal Work

1532 W. Wash. St.

Ma. 3932



Want a lift?



INDECO GUIDES TO BETTER ANNUALS

STABILITY

Since the turn of the century the Indianapolis Engraving Company, Inc., has maintained the highest standards of quality and intelligent cooperation, thus accounting for the continuous use of our service by many high schools, colleges and universities.

QUALITY

Indeco quality is the finest that modern equipment and skilled craftsmen can produce. Every engraving is unconditionally guaranteed to be a perfect printing plate and to give a faithful reproduction of your engraving copy.

SPECIALIZATION

Our service includes help in planning and designing, suggestions on how to get the best pictorial effects, assistance in preparation of engraving copy, and solving the many problems arising in making your book both an editorial and financial success.

IDEAS

The latest ideas in yearbook construction are offered to make the annual best meet the requirements of your particular school. Our "Service Manual" is a complete guide for the staff in their work.

RESULTS

Indeco planned yearbooks have long been recognized as being among the outstanding annuals of the country. You will be agreeably surprised, too, at the purchasing power of your budget. Write us asking for a complete explanation of the Indeco plan.

INDIANAPOLIS ENGRAVING COMPANY INC
DESIGNERS AND ENGRAVERS OF YEARBOOKS AND SCHOOL PUBLICITY
INDIANAPOLIS * * * INDIANA

ON MAINTAINING
LEADERSHIP ...

- To win and consistently hold a place as the recognized leader of school annual printing, has been the record of Rogers Printing Company since its beginning in 1908.
- That we have, during a period of 32 years, successfully produced hundreds of annuals for schools throughout the country, attests our ability to satisfy completely the most discriminating Year Book Staff.
- New ideas, coupled with the knowledge and experience gained through a quarter of a century's service, insure the school that chooses a Rogers printed book of ideal pages "From Start to Finish."
- We are proud that the staff of THE DRIFT entrusted its printing to our organization and we herewith present it as an example of our work.

ROGERS PRINTING COMPANY

307-309 First Street
DIXON, ILLINOIS

228 N. LaSalle Street
CHICAGO, ILLINOIS

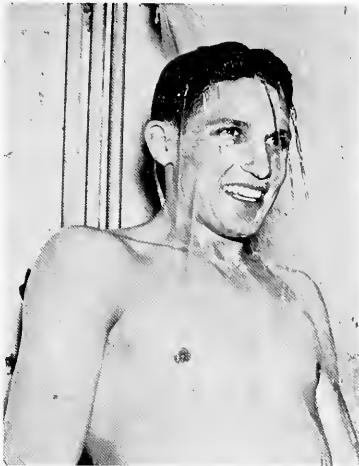

REFRESHING

There is nothing that refreshes quite like a shower after a game of basketball or tennis, or golf, or any sport for that matter.

Indianapolis Water Company

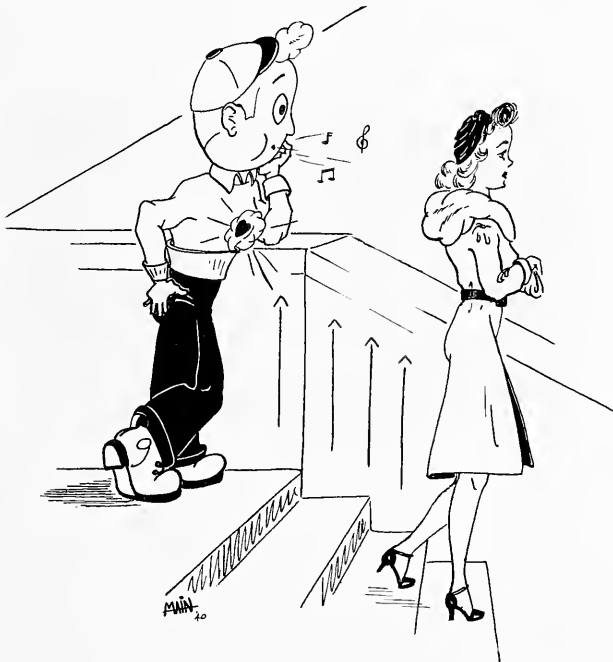

ESTABLISHED 1859

The Mitchells have been printing
over 80 years

WILLIAM MITCHELL
PRINTING
COMPANY

Book Manufacturers

Greenfield, Indiana

H. H. WRIGHT

●
Publicity
and
Commercial
Photography

●
Br 7362



"Thank you for the Opportunity of Supplying the Fuel for
Jordan Hall and the Fieldhouse again this year."

WRIGHT COAL COMPANY

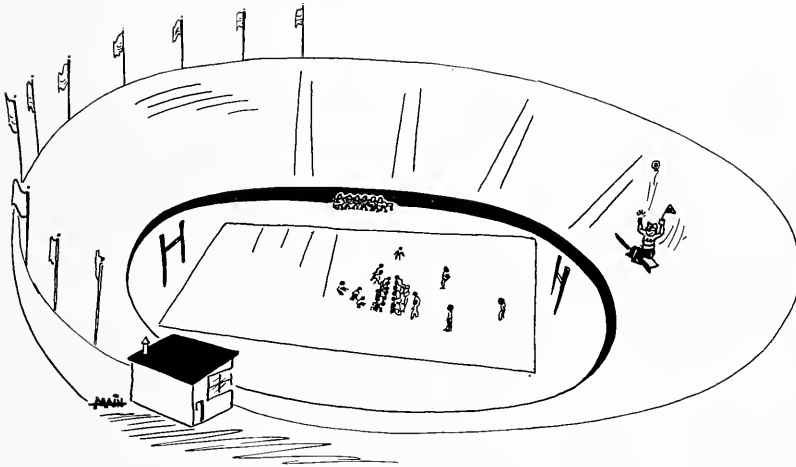

"We Serve Butler . . ."

- DELAWARE
- FLOWER
- SHOP

TA 4568
2922 North Delaware St.

**NATIONAL LIBRARY BINDERY
COMPANY OF IND., Inc.**

College, Public and Private
LIBRARY BINDING

309 Jackson Bldg.

Lincoln 8238

546 S. Meridian St.

INDIANAPOLIS



*Watch a Lady
Sipping*



NEXT TIME you see a lady order 7-Up, notice how she sips it slowly. Naturally she enjoys the delicate flavor, the super-refined quality of clear, uncolored 7-Up. But there's something more. She has an indefinable air of assurance, of pride . . . yes, pride that she is showing the best of taste in her choice of the "fresh up" drink.

That's how people feel about 7-Up. They want to be seen drinking it. It is the sign of those who know.



YOU PROUDLY DRINK 7-Up

38 Years of
**CONSTRUCTIVE
ADVANCEMENT**

**★
GRAIN DEALERS
NATIONAL MUTUAL
FIRE INSURANCE CO.**
Indianapolis, Indiana

ASSETS . . . \$3,967,899

SURPLUS . \$1,632,000

PARTICIPATING INSURANCE

ADVERTISING SECTION

JOHN T. BARNETT Advertising Rep.
GENE DIXON GUY Photography
ROBERT MAIN Drawings

*Butler Drift
advertisers
are
better
backers*



Butler Athletic Plant

Autographs

So we come to the conclusion . . . the year is gone
. . . College is done. This book is only a few chapters
of a series of volumes—many of which have not yet
been written—that make up the story of your life. It
is the hope of the staff that edited this volume, that
you will find the 1941 DRIFT a most happy and
faithful recording of events and experiences to be
remembered.



