

THE '49  
Drift

BUTLER UNIVERSITY





Digitized by the Internet Archive  
in 2010 with funding from  
Lyrasis Members and Sloan Foundation

<http://www.archive.org/details/drift1949juni>



YOU ARE INVITED TO BROWSE A BIT . . . to turn  
brought together in this book, were utmost in your mind.  
of others. It is hoped that they can be made permanent

back to the time when the persons, events, and associations

Many were incidents that influenced your lives and the lives

for you by their inclusion in THE 1949 DRIFT.

OUR PASSING PARADE of memories will contain both the temporarily scarred by graders, and building lifts, still retained

While inside, and away from all improvements,

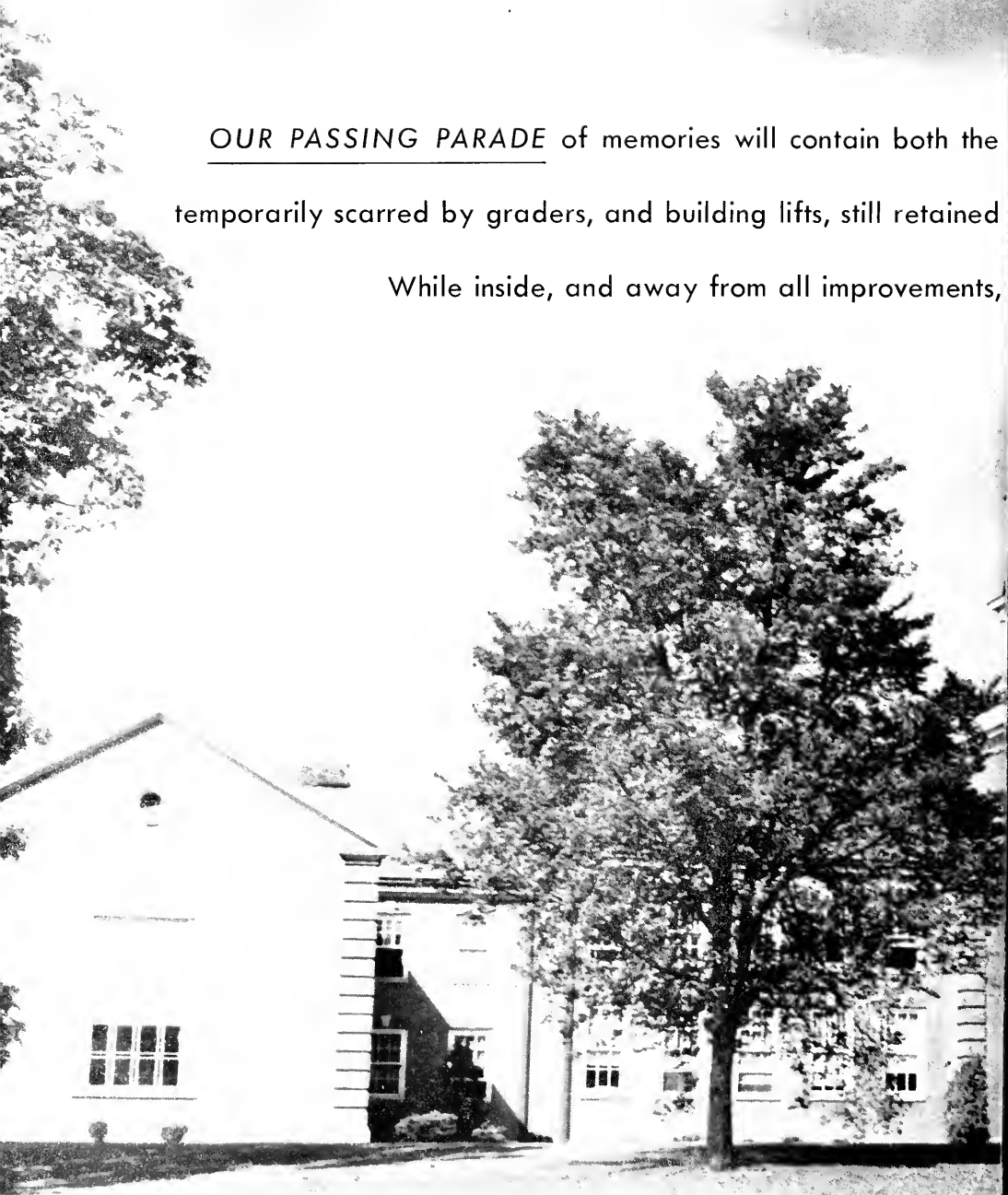



pleasant and the tedious. The campus,  
the beauty for which it is remembered.  
remained the inevitable lines.

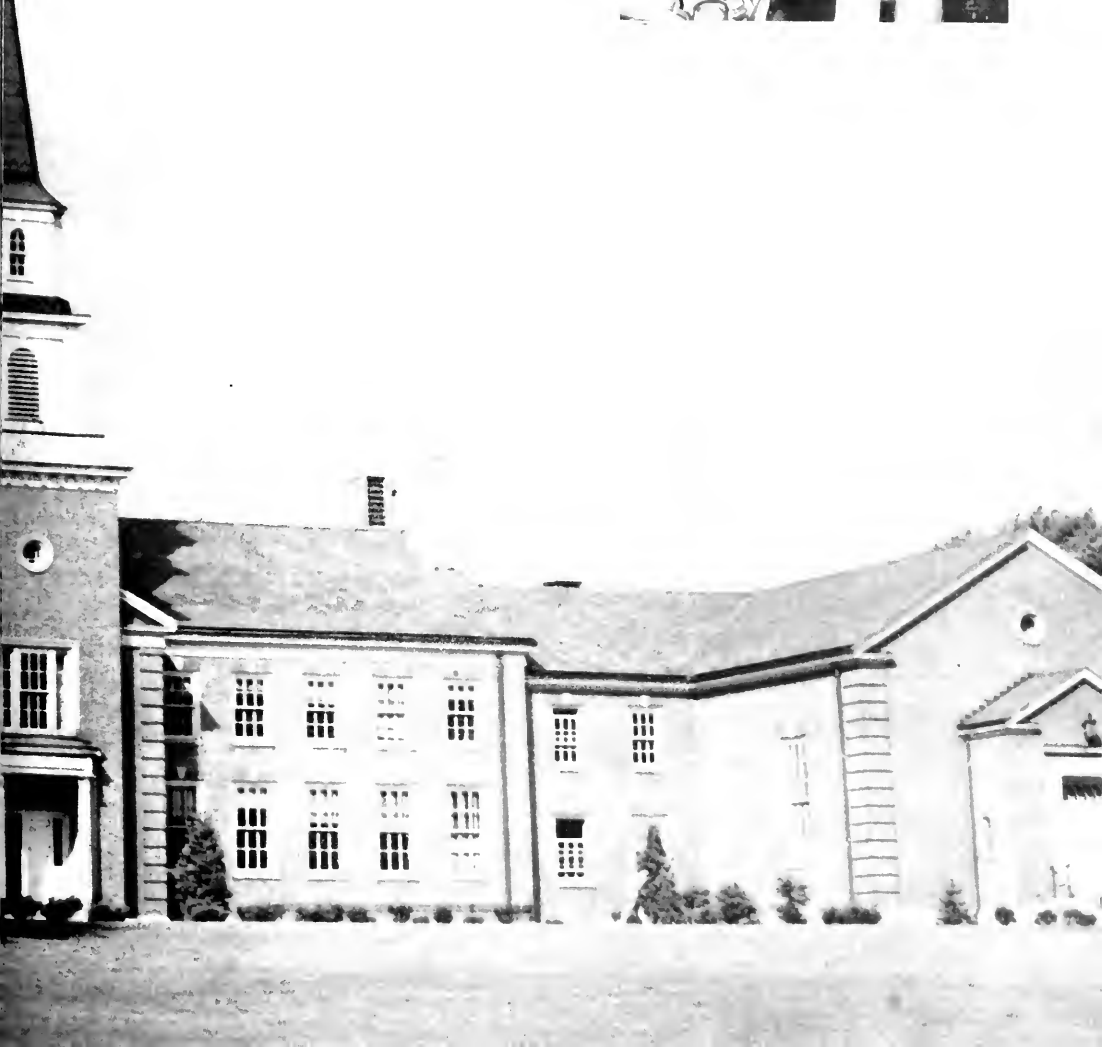





Both on and off the campus, ours was a year of precedent. Harry was elected in the face of what seemed to be overwhelming odds. After all night sessions by radios, many of us flocked to the nearest news medium in the early morning to see if the "miracle" was still happening. The terrific weight of the falling polls all but broke the backs of heretofore praised professional prognosticators. We had just become accustomed to longer skirts, and now had to amend our tastes to accept the short hair cuts of the fair sex. Certainly not to be overlooked was the advent of the "schmoo," the omnipresent, lovable little creature from Dogpatch, whose sole mission seemed to be the betterment of humankind. (Besides furnishing butter and eggs, a schmoo, when split lengthwise, made excellent building material.) We made a lot of adjustments during the year, but by far the most difficult was the acceptance of the Kinsey Report. The psychology department came to our aid with a report on a report on the Kinsey Report, which was highly thought of by the student body. Some of us had the opportunity to meet noted visitors to the city, and a few got interviews, and took pictures. The dignitaries ranged from burlesque queens to the President. And all year long fellows whistled, girls hummed tunes that rose and faded; and we all agreed that a Slow Boat to China sounded like a good deal.





Falling into line in the passing parade of memories are the faculty . . . as diversified in appearance and personality as the classes they taught. Behind desks and before blackboards we thought of them as animated text books. Over coffee and under blue football skies we knew them as people. We polished their apple, cribbed their tests, slept through their lectures, cut their classes, and laughed when we got away with it. Yet we respected them. For eventually we realized that our tricks weren't so new and clever. They had been used by thousands of students in hundreds of schools, and were known by actual practice to the very profs we sought to deceive. We saw most of our profs three times a week, and listened to them for one-hundred and fifty minutes of eternity. But there were times when the bell rang long before we expected it . . . during exams, and during some of those lectures that departed from the usual dreary, dry, dogmatic discourse. And always we'll remember the faculty in caps and gowns on class day.





To the dismay of many bald-headed vets and married men who were attending school "to get an education," Butler did have its traditions. Dusty shoes and burr trimmed pants walked side by side along the paths that border the canal. The old bridge not far from Sweeney Chapel creaked in its rusty age as couple after couple peered over its edge at their image in the water below, just as they had since Butler moved to Fairview. The traditional Phi Delt-Sigma Chi chariot race was accompanied as usual by a traditional victory for the Phi Deltas; and the lovely queens, chosen from each of the houses, displayed their charm as the traditional trophy was awarded. One custom that will not soon be forgotten, at least by the transgressors, is the tradition of Senior Walk. More than once, volumes of ice cold water have cascaded onto the heads of egotistical under-classmen who feel that the sanctity of Senior Walk should also be known to them. The Iron Key helped maintain an old rivalry between our school and Wabash, and, as the key would indicate, old Alma Mater did all right. The coeds in their jeans (tight), and the eds in their yellow cords (dirty); the rhinie pots that the freshmen failed to earn the right to discard, the Butler Bulldog . . . could we forget these?



BETTY  
LYTTLE

BUTLER  
D





Politics rule the world—and Butler is included. Whether it be getting a grade or getting a date, politics always rears its head. Many of us found an outlet simply by sitting over the coffee cups, fanning smoke, and expounding our theories on what would have to be done in Washington if the perpetual turmoil were ever to unwind. Still others of us occupied ourselves with politics on the Butler scene. It may now seem unimportant, but once it was uppermost in the minds of many. The Student council supervised those trying encounters called elections. Floods of propaganda, crowded polls, beautiful girls bearing election day smiles and sandwich boards, contrasted to sober, passive faces on adamant students who insisted that it was all nonsense, characterized a typical election day. The confused ordeal had become more confused as the independents showed strength for a second year; then the traditional caucuses joined, and the battle rolled on. Remember the Ware voting system? It left in '48.



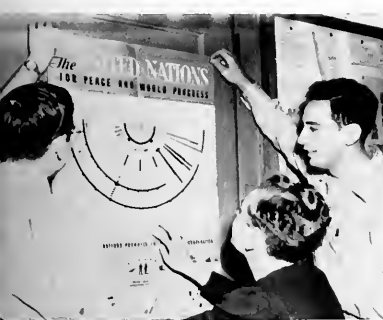

A common term around any campus is "activity." Many students seek them . . . others shun them. Regardless, most of us, from the student body president to the "not-a-joiner" type, belonged to some campus organization. Some of us joined by request of our profs, the purpose being to apple polish. Others joined by request of our fraternity, the object being initiation. But most of us joined because of the decided value of a certain amount of extra-curricular activity. Whether a member of the band, the various clubs, honoraries, professional fraternities, or publication staffs, something was to be gained by meeting and planning and working with fellow students who had similar interests. And these organizations accomplished much good. One group succeeded in effecting the installation of a cross-town bus for the convenience of north side students, and another sponsored a contest for new yells for the cheering section. Nor were these exceptions. There was a lighter side too: card parties, dances, picnics . . . we worked and played together.





We did love our social life. Defined, that was the time spent during our college life when we weren't studying, and knew we should have been. It included, of course, the hops, proms, cotillions, balls, and mixers, which for simplicity, we will call dances. Recognition should be made of the long hours devoted by many to the thankless job of preparation and planning, and just plain hard work that made many of our social events possible. Anything from horseback riding to swimming, tobogganing (when we had snow), movies, stage plays, and the various variations from textbooks were always welcome. We had to eat (and drink) and from this necessity and the desire for social intercourse many of the local drive-ins and restaurants (and bars) became familiar sites to us. The little details (all of which will not be related here) were what made our social life a success, and were the incidents that are generally remembered. The warmth of friendship, a witty remark, an incongruent incident, excitement, relaxation, worry, work, a thousand emotions known only to individuals . . . these made up our social life. We can't record them for you. We wish we could.





Of course, college would not have been complete without the sports. (This does not refer to the kind so readily discerned in the halls and campus club.) Butler's athletic program was a source of pleasure and entertainment to thousands of people . . . both in and out of school. To those who actively participated, there was a keen interest based largely on competition, cooperation, fair play, and healthy living. Those who participated by giving moral (and often physical) support, reflected a school spirit that embodied fun, fascination, and loyalty, without which college would not have been college. The informal get-togethers, the practice sessions, the long trips on trains, sprinkled with verbal appraisals and controversies, contributed toward the end of athletics as surely as did the encounters themselves. When a Butler fan thinks of sports, he automatically thinks of the ever-loyal, ever-lovin' band and cheer leaders. Their unceasing variations in style, stunts, and arrangements are anticipated at half-time. They act as the magnet that pulls together thousands of individuals into a unified student body with but one objective . . . to win.







That old green barn, which had affectionately been called the Campus Club, had served us faithfully. It was small, and usually crowded, but we loved it. The lack of bridge tables was exceeded only by the lack of chairs. We might have thought that the situation was bad, but when the inadequate edifice burned, and we were herded into two halls adjoining the cafeteria, which, of necessity, was to be our temporary campus club, we saw the number of bridge and euchre players halve, and the supply of kibitzers double. Then came the scoop! The Collegian, blazoning a flamboyant "EXTRA," announced that the Board had said 'yes' to the new Union building. The ground was broken amid the pomp that should attend such a memorable occasion. And under the scrutiny of a student body which could scarcely believe what it was seeing, the cornerstone, vested with the appropriate articles, was cemented into the key position that it now maintains. Our long wished for Union building was to become a reality. We watched it grow from a small hole to a large one; from a few stark beams to a few unfinished walls . . . and we continued to watch.

Assignment  
for Monday

page 16

X	O	X
X	O	O
X	X	O

NO CLASS WE

# Classes

ay:  
-175

WEDNESDAY |||  
|||

$$(2x-3)^2 = 4x^2 + 10$$



Handwritten notes in a jagged, decorative border on the right side of the page, including the letters 'y' and 't'.



Through the smoke in the Campus Club, the outsider sees us engrossed in a bridge game. The steps of Jell Hall seem always crowded with loafing students, involved in the weighty matter of Saturday night dates. The uninitiated knowingly smile as they see the letters that are written during the limbo of night classes, but, though these activities are certainly a part of Butler life, there is another phase of campus-ology about which we are a little more serious. This aspect revolves around exams, blue books, notebook paper, leaky fountain pens, pencil stubs, overloaded

ash trays, Barnes' outlines, cribs, empty coke bottles, and finally, that report they send home to our parents. . . . Parts of our days, and most of our nights are spent over scribbled notes and muddled text books. And even the most lax student spends many hours each semester in the library, searching the card file, questioning the librarian, leafing dusty books in the stacks. But we're not complaining. . . . We sort of like that feeling of accomplishment that comes with a completed assignment.

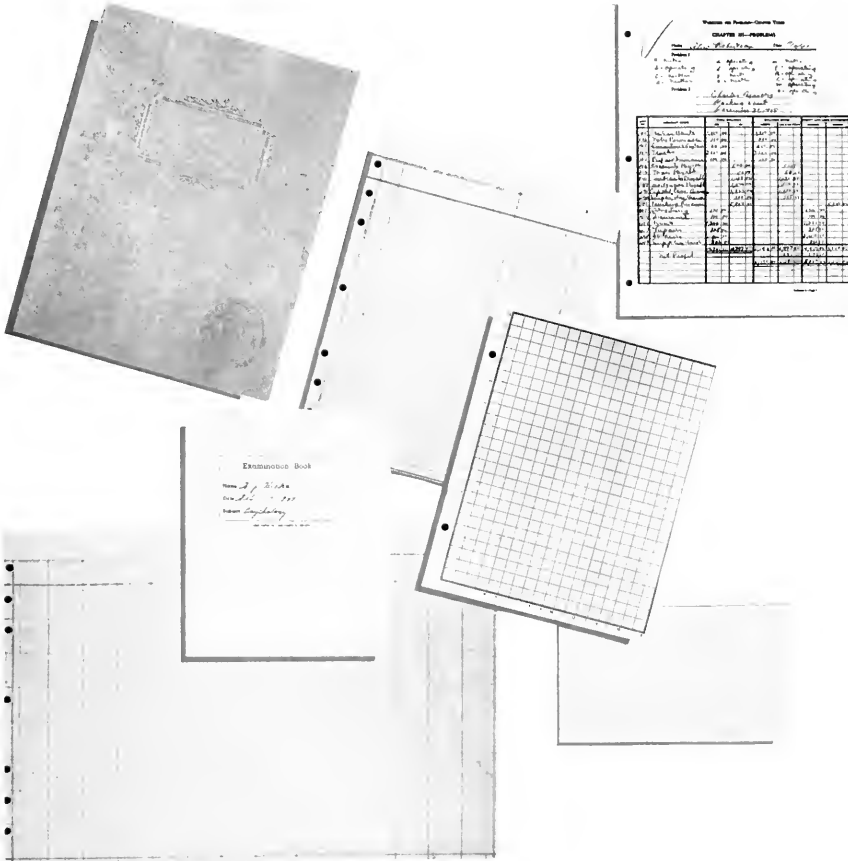



Row 1: Capt. King, Lt. Col. Tarter, Lt. Haley.  
Row 2: Tech. Sgt. Twork, Lt. Price, Tech. Sgt. Jones, Staff Sgt. Mondor.

### R. O. T. C.

Uniforms and brass buttons are back on campus for the first time since the war, with the new Butler University Air Corp R. O. T. C. unit. Temporarily housed in the basement of Jordan Hall, the teaching staff of the new unit conducts business in the most military of atmospheres. Their association with the university is an ever-present reminder of the war that is just over and the instability of the world today. And most important to us, its addition is another step in the expansion of the Butler curriculum.

Classes, classes, classes . . . most of the days and some of the nights are spent in classes. Within the walls of Jordan Hall, wisdom in abundance is imparted to many eager ears, and some eager minds; and busy hands practice in labs the theories of classrooms. There are times when thoughts wander, and pencils idly doodle on the margin of lecture notes. But most of the time, minds are concentrated on the material at hand. Bells ring, students pour forth into the maelstrom of hallways. Cigarettes are lighted, smoke rolls thickly, feet hurry along stairways, and again a bell rings. Classroom doors are shut by sober-faced professors. The student sighs, slips down in his seat, and opens his notebook.





The courses offered in the College of Business Administration are designed to provide training in the methods, techniques, and principles underlying modern business and journalism, as a foundation for careers in these fields. The Department of Business Administration and the Department of Journalism are the two main divisions of the college and are headed, respectively, by Dr. M. O. Ross and Dr. DeForest O'Dell. Mr. Harold Van Cleave is the acting Assistant Dean of the school, replacing Dr. M. G. Bridenstine who resigned last August.

The life insurance division of the college, now under the guidance of Mr. H. C. Graebner, has made Butler one of the major schools in the field of life insurance training. Each year the Journalism Department publishes the school paper, "The Collegian," sponsors the Christmas "Cheer Drive," and acts as host to Indiana high schools for a Journalism Field Day.





This year Butler students witnessed and participated in the first Religious Emphasis Week conducted in the history of the university. This inspiring program was only one of the many projects of the students in the School of Religion. The school, whose purpose it is to train young men and women for the ministry and other religious services, was established in 1924 and has become one of the country's largest and best equipped sources of spiritual instruction.

Graduate students in the school, besides helping to conduct daily devotional services at Sweeney Chapel, often are given congregations of their own. Dean O. L. Shelton has been the director of the school since 1944 and plays a stimulating part in many of the all-school convocations held throughout the year.



The University College aims to develop in each student a background of knowledge and a mental and moral discipline that is basic for all walks of life. Its specific objectives are to offer competent preparation for students who intend to enter one of the senior colleges and to provide a two-year terminal program that is comprehensive and integrated for those students who are not seeking a degree.

Dr. Harry E. Crull has been named director of the University College, replacing Dr. P. M. Bail who resigned to accept the presidency of the University of Omaha. Dr. Crull is a former dean of Park College and a graduate of the University of Illinois. In accepting the directorship of this college, he assumes the responsibility of supervising the activities and studies of all freshman and sophomore students.



The student who enrolls in the College of Liberal Arts and Sciences has an opportunity to gain a wealth of knowledge from the oldest school within the university. Since 1855, its faculty and curriculum have made available to students both the interpretation of human experience as expressed in language, literature, and the fine arts, and opportunities for specialization and creative effort. The college strives to teach the scientific method of learning by exact and systematic thinking, a moral and ethical evaluation of human activity, and a thorough knowledge of man and the universe.

Dean of the school is Dr. R. C. Friesner. Dr. Friesner has a long record of service to the university for he has been a member of the Butler faculty for thirty years. He became Head of the Department of Botany in 1947 and has served two years as Dean of the College of Liberal Arts and Sciences.





Because of America's ever-growing need for teachers, the College of Education holds a more important place in the university program than ever before. With the training of students for positions of teachers, supervisors, and administrators as its major purpose, it offers a curriculum which allows a student to major in elementary, secondary, or physical education and obtain a Bachelor of Science degree. A graduate student may earn an M. S. or M. A. in the school.

This year the College of Education operated under its new dean, Dr. J. Hartt Walsh, formerly on the faculty of Washington University. Dean Walsh has done extensive administrative and educational work with the U. S. Army and Navy. He has taught in public schools and universities for fourteen years and has successfully completed his first year of administration at Butler.



## COLLEGE OF PHARMACY

Cooperation with the pharmacists of the state in an effort to maintain and elevate standards of the profession of pharmacy is the fundamental purpose of Butler's newest college. Established in 1945 by merger with the Indianapolis College of Pharmacy, the school plays a prominent part in the development of pharmaceutical education. Through its curriculum, students are trained to prepare, compound and dispense drugs and medicines; furnish sickroom supplies; distribute insecticides, commercial poisons, and other dangerous drugs and chemicals; make analytical and microscopic examinations; prepare diagnostic reagents; and furnish health information in his community.

Dean Edward H. Niles, who himself is a graduate of the school from the class of 1912, heads the college. Dr. Niles and his staff are anxiously looking forward to the time when the school will be moved from Market Street to a new Science building on the Fairview campus.



## ARTHUR JORDAN CONSERVATORY

A close affiliation exists between Butler University and the Arthur Jordan Conservatory. A joint committee of members of the faculties of the two institutions administers the details of the general affiliation agreement. Butler's Department of Music of the College of Liberal Arts is made up of faculty members from the Conservatory. Courses in Music Education, Voice, Piano, Organ, Drama, Dance, Orchestral Instruments, and Radio are offered at Arthur Jordan.

Accredited by the National Association of Schools of Music and the Indiana State Department of Public Instruction, the Conservatory is authorized to confer both Bachelor and Master degrees. Dr. Lloyd F. Sunderman is director of the school, and he is assisted in his administrative duties by Gerald V. Carrier, business manager; and Stanley O. Norris, registrar.



## JOHN HERRON ART INSTITUTE

The John Herron Art Institute, directly affiliated with Butler University, offers training in four professional fields of art. To Butler students, the most important of the many courses offered are those connected with teacher training. Supplemented with other courses at Butler, these four and five year programs lead to the Bachelor of Art Education degree.

Staff members of the school are practicing artists, and graduates from the school may be found in outstanding positions throughout the state and nation. In addition to the displays in East Jordan Hall, several valuable exhibits have been on display to the public at the institute's museum this year. Among the collections were: Contemporary American Paintings, Invitational Club Exhibit of Pictorial Photography, Etchings by Goya, and Early European Tapestries.



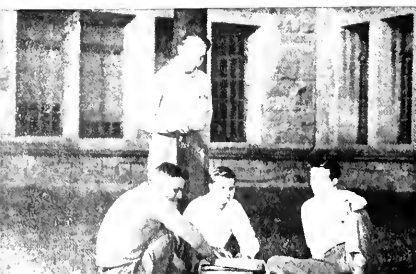

## EVENING DIVISION

The Division of Evening Courses, under the direction of Dr. George F. Leonard, plays a vital role in the educational program of Butler University. Dr. Leonard, in cooperation with the deans of the colleges and department heads, organizes all evening courses to be given and supervises the work done in them. Begun fifty years ago, the Evening Division came into existence as now constituted in 1930. Enrollments have increased steadily each year, and an ever-growing variety of courses is offered.

The opportunity of attending night classes is not restricted to full-time students. Many fully employed persons attend, as well as many teachers who desire to work for a higher degree or refresh their knowledge of certain subjects. The Evening Division makes a worthy contribution not only to the growth of the university, but also to the intellectual growth of the community as a whole.



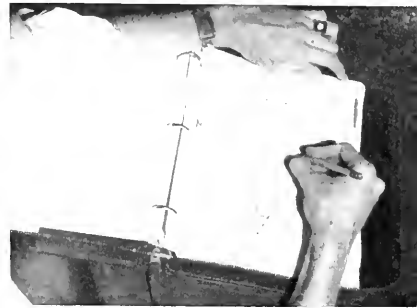

## SUMMER SCHOOL

Students, teachers, and professional people alike take advantage of the wide variety of courses offered in the special summer school sessions at Butler. Summer work is divided into a pre-summer, post-summer, and regular summer sessions. In addition to these study periods, there is a longer Veteran's Semester in which a maximum of 12 hours may be earned.

A summer session has been in operation at the university since 1905. It is under the present directorship of Dr. George F. Leonard. Students enrolling in summer school may take courses in the University College, or the Colleges of Liberal Arts and Sciences, Education, Business Administration, Religion, and Pharmacy.



DR. M. O. ROSS

As the prudent and progressive leader of Butler University, President M. O. Ross forms a strong bond between administration and the student body. Administrative duties draw heavily on the time and energy of this stately gentleman, but he is never too busy to teach a class, have a private conference with some student, or attend the campus open-houses each fall.

A man who achieves, Dr. Ross has added the University College and the College of Pharmacy since he came to Butler in 1942 and has initiated an extensive building program. He is the acting dean of the College of Business Administration and the chairman of the Administrative Council, the coordinating agency of all departments of the university which determines general regulations in the administrative organization.

With foresight and unflinching devotion, a relatively small group of conscientious men and women direct the university along a road of growth and achievement. The most recent manifestation of plans for expansion made by the Board of Directors is the new Student Union building which has been under construction since the ground was first broken in an impressive ceremony May 3, 1948.



For over 60 years, Hilton U. Brown has been a faithful member of the Board of Directors and now serves as its sagacious president. It is largely through his steadfast interest in the welfare of the university and its students, that Butler has grown into one of the finest educational institutions in the Middle West.

Richard T. James, ex-lieutenant governor of Indiana, has been appointed Vice-President and Treasurer of Butler University. At this post, Mr. James will be continuing a career of public service, for he was formerly a member of the House of Representatives, deputy secretary of state, and state auditor.





#### L. GRAY BURDIN

Butler's Dean of Men is an ex-officio "B" man, "B" standing for Busy. L. Gray Burdin not only retains office as Dean of Men, but also serves as Director of Employment and chairman of the Men's Advisory, Public Occasions, Scholarship, and Student Placement committees. Students and faculty alike look to his office for a solution to their housing problems, and Dean Burdin spends many hours contacting townspeople for this purpose. Amazing as it may seem, Mr. Burdin still has time to act in a teaching capacity as Head of the Department of Speech in the School of Religion.



#### ARTHUR S. KENDALL

As bursar, Arthur S. Kendall plays an important role in keeping Butler University running smoothly. Mr. Kendall performs the tasks of purchasing agent for the university, accounting for the bookstore and cafeteria, director of the post office, business manager of athletics, and chairman of the university auditing committee. Also, on the capable shoulders of Mr. Kendall rests the burden of planning the budget of the Drift as the staff's financial advisor. Both organizations and individuals often solicit Mr. Kendall for advice and counsel.



#### JOHN T. BARNETT

Publicity given to the radio, newspapers, and other publications on both academic and athletic matters of the school is released by the Office of Public Relations. John T. Barnett acts as Butler's public relations manager. Mr. Barnett serves on the Admissions and Registration, Athletics, and Campus committees. He also acts as a responsible assistant to President Ross in the everyday routine of the university. As a result of his diligent efforts, Butler University has gained much added prestige throughout the Middle West.

#### DR. ELIZABETH B. WARD

In charge of scheduling and supervising all social functions such as teas, dances, and exchange dinners at Butler is Dr. Elizabeth B. Ward, Dean of Women. One of the many positions held by Dr. Ward is that of chairman of the Women's Advisory Board. She also serves on the Scholarship, Student Affairs, Student Placement, and Student Publications committees of the university. Under Dean Ward's competent supervision the spring and fall rushing activities of the sororities take place with success and comparative ease.



#### DR. C. R. MAXAM

Butler's efficient Registrar, Dr. C. R. Maxam, probably has more connection with the academic welfare of students than any other administrative officer. As Director of Admissions he adjusts transferring high school and college credits of all students when they enter the university. He interviews incoming veteran students, as Chairman of the Veteran's Council, and evaluates their military service credits. In accordance with his position as Registrar, Dr. Maxam serves on the Administrative Council, which directs the academic program of the university. In still another capacity, that of Director of Placement, he finds teaching and business jobs for graduating students.



#### GEORGE A. SCHUMACHER

In 1937 George A. Schumacher took the position as Alumni Secretary at Butler. Thanks to the commendable work done by Mr. Schumacher, active alumni membership has greatly increased and has been organized into alumni clubs. Active alumni receive, monthly, "The Butler Alumnus," which is edited by the alumni office. All literature sent to high school seniors and all inquiries received concerning Butler are handled through this office. Mr. Schumacher is also an assistant professor of English and instructs classes at the College of Pharmacy.



SENIOR BALL



*'49 thru '52*





★

ON  
GRADUATION  
DAY

★



## SENIOR CLASS

For this, their final year at Butler, the seniors of 1949 chose Rex Van Trees as president; Bill Pace, vice-president; Virginia Rodman, secretary; and William Doig, treasurer.

Throughout the year, the class held meetings and planned for their dance on June 11. Bill Osborne was appointed as dance chairman.

On Founders' Day, February 7, the seniors first appeared in their caps and gowns. Commencement, on June 13, climaxed the four years for the graduating class of 1949.





ADAMS, DONALD J., Fort Wayne, Ind.: Business Administration; Sigma Nu, Square and Compass.

AGNEW, RICHARD F., Milford, New Jersey: Journalism; Lambda Chi Alpha, Kappa Tau Alpha, Sphinx, Sigma Delta Chi, Butler Collegian Editor-in-Chief, Journalism Club, Commerce Club, Y. M. C. A.

ALIG, DELOS A., Indianapolis: History; Drift Staff, Delta Tau Delta.

ALLEN, CHARLES M., Indianapolis: Physical Education; Phyed Club, Pres.; B.I.A.

ASTON, RICHARD F., Danville, Ill.: Accounting, General Business; Sigma Nu, Accounting Society.

AUGUSTIN, PHYLLIS A., Indianapolis: Secondary Education, Mathematics, English; Pi Beta Phi, Collegiate Chamber of Commerce, Republican Club, Math Club, A.W.S., Y.W.C.A.



# SENIORS

AUGUSTINE, JOHN J., St. Joseph, Missouri: General Business; Collegiate Chamber of Commerce.

AURAND, MAURICE L., Indianapolis: Accounting; Accounting Society.

AYERITT, JACK H., Indianapolis: Journalism; I.S.A., Collegian Staff, MSS, Journalism Club, Sigma Delta Chi.

EVERY, HELEN J., Indianapolis: Trianon, Spurs, Chimes, Spanish Club, Psychology Club, Welwyn Club, Philosophy Club, A.W.S., Y.W.C.A., W.A.A., Pi Epsilon Phi.

AYRES, ROBERT F., Frankfort, Ind.: Education; Lambda Chi Alpha, Tau Kappa Alpha, Sphinx, Alpha Phi Omega, Forum, Varsity Debate Team, Republican Club, Y.M.C.A.

BAILEY, PHYLLIS J., Indianapolis: Journalism; Gamma Alpha Chi, Collegian Staff, A.W.S.

BARTLE, ORIN, Indianapolis: Business Administration; Sigma Chi, 1947 Drift Business Manager, Utes, Sphinx, Blue Key, Accounting Society, Collegiate Chamber of Commerce.

BARTZ, JAMES L., South Bend, Ind.: Chemistry, Zoology; Phi Delta Theta, Utes, Sphinx, American Chemical Society, Newman Club, Young Republican Club, Jr. Chamber of Commerce.

BASCH, JOHN R., Indianapolis: General Business; Newman Club, Alfred Marshall Society.

BATTEN, WILLIAM W., Indianapolis: General Business; Delta Tau Delta, Alpha Phi Omega, Collegiate Chamber of Commerce, Y.M.C.A.

BECKMANN, GLORIA M., Jasper, Ind.: Pharmacy; American Pharmaceutical Assoc.

BEESON, JULIA C., Crawfordsville, Ind.: Education; Pi Beta Phi, Young Republican Club, ESSO, W.A.A., A.W.S., Y.W.C.A., F.T.A.

BENNETT, JOSEPH L., Noblesville, Ind.: Accounting; Accounting Society.

BENSON, CECIL G., La Fontaine, Ind.: Pharmacy, Chemistry; Kappa Psi, A. Ph. A.

BEYER, WALTER L., Shelbyville, Ind.: Accounting; American Veterans Committee, Accounting Society.

BILLHEIMER, JAMES C., Marion, Ind.: General Business; Delta Tau Delta, Utes, Commerce Club, Y.M.C.A.

BLACKBURN, GEORGE K., Indianapolis: Physical Education; Baseball, Football, Physical Ed. Club, B Men's Club.

BLACKWELL, BETTY, Indianapolis: Education, English; Kappa Alpha Theta, Blue Gills, Newman Club, W.A.A.



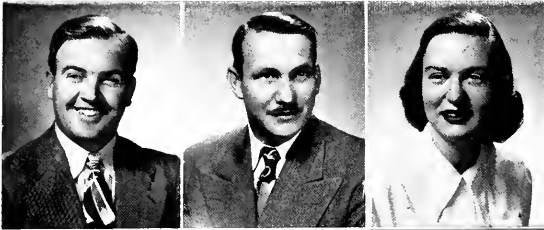

BLOCKER, A. THEODORE, Huntsville, Alabama: Accounting, Marketing; I.S.A., Accounting Society, Young Democrats, Insurance Society, Collegiate Chamber of Commerce.

BOGGS, GEORGE H., Indianapolis: Accounting; I.S.A., Accounting Society, Alfred Marshall Society.

BOND, PATRICIA J., Indianapolis: Zoology; Pi Beta Phi, Drift Staff, Who's Who, Student Council, Y.W.C.A., A.W.S.



BOSSON, ROBERT W., Indianapolis: General Business; Lambda Chi Alpha, Insurance Society, Young Republican Club, Inter-collegiate Chamber of Commerce.

BOSTON, JACK A., Indianapolis: Journalism; Sigma Chi, Utes, Sphinx, Collegian Staff, Alpha Delta Sigma, Y.M.C.A., Collegiate Chamber of Commerce.

BOTKIN, PATRICIA J., Columbus, Ohio: Physical Education, Education; Alpha Chi Omega, Equiteers, F.T.A., W.A.A.



BRANSON, ROBERT H., Indianapolis: Psychology; Lambda Chi Alpha, Utes, Psychology Club, Y.M.C.A.

BRASELTON, CLIFFORD M., Princeton, Ind: Pharmacy; A. Ph. A.

BRASSEUR, GASPARD G., Vincennes, Ind.: Pharmacy.



BRENTON, PAUL T., Indianapolis: Business Administration; Young Republican Club, Accounting Society, I.S.A.

BRICKLEY, ROBERT E., Indianapolis: Chemistry; Lambda Chi Alpha, Square and Compass, Republican Club, Y.M.C.A., Loyalty Legion, A.C.S.

BRIDGES, HOBART H., Indianapolis: General Business; Lambda Chi Alpha, Y.M.C.A., Young Republican.



BRIGHT, JAMES J.: History and Political Science; Y.M.C.A., Young Republican, International Relations Club.

BRINK, JANICE M., Gary, Ind.: Home Economics; Welwyn, A.W.S., Y.W.C.A., W.A.A.

BROCK, MAXINE I., Washington C. H., Ohio.: Religion; Zeta Tau Alpha, Kappa Beta, Tau Beta Sigma, Who's Who, Religious Council, Ichthus Club, Band, W.A.A.



BRYANT, LOUIS D., Lawrenceburg, Ind.: Chemistry; American Chemical Society.

BUCK, BETTY J., Indianapolis: English.

BURCHFIELD, JAMES E., Indianapolis: History and Political Science; Phi Delta Theta, Young Republican Club, Catalytic Club, Collegiate Chamber of Commerce.

BURNS, GENE A., Shelbyville, Ind.: Pharmacy; A. Ph. A.

BURTON, JAMES H., Connersville, Ind.: Pharmacy, Chemistry.

BUSH, KENNETH W., Indianapolis: Journalism, English; Sigma Delta Chi, Journalism Club.

BYRNE, DENBY H., Louisville, Ind.: Psychology, French; I.S.A., Psychology Club, Young Democrats Club.

CALHOUN, LAWRENCE H., Portland, Ind.: Pharmacy.

CAPRON, PHILLIP L., Indianapolis: Education; Delta Tau Delta, Equiteers, Y.M.C.A., F.T.A., Psychology Club, Square and Compass Club, Butler C. of C.



# SENIORS





CARDARELL, VICTOR A., Indianapolis: Pharmacy; A. Ph. A.

CARNEY, RUTH N., Indianapolis: Home Economics, English; Phi Epsilon Phi, Welwyn Club.

CARR, WILLIAM F., Columbus, Ohio: Business Administration, Sales; Phi Delta Theta, A.P.O., Newman Club, Swimming Team, Y.M.C.A.

CASSADY, JEANNETTE J., Indianapolis: Psychology; Delta Delta Delta, A.W.S., Y.W.C.A., W.A.A., Loyalty Legion, Psychology, Sociology Club, Republican Club.

CECIL, FRANCIS X., Indianapolis: Pharmacy, Chemistry; A. Ph. A.

CEIGLER, CHARLES E., Indianapolis: General Business; Sigma Nu.



# SENIORS

CHEKOFF, NADEJDA, Indianapolis: Home Economics; Welwyn, A.W.S., Y.W.C.A., I.S.A.

CHESTER, ROGER H., Elkhart, Ind.: Chemistry, Pharmacy; Sigma Chi.

CHRISTIE, BRUCE W., Indianapolis: Marketing; Delta Tau Delta, Pres., Interfraternity Council, Loyalty Legion, Utes.



COLVILLE, EUGENE E., Indianapolis: Pharmacy.

CONDES, SAM D., Whiting, Ind.: Physical Education, Political Science; Lambda Chi Alpha, Sociology Club, Men's Advisory Board, Football, Y.M.C.A., Phy. Ed. Club.

CONWAY, GERALD E., Worthington, Ind.: Pharmacy.



COOK, C. BERNADINE, Indianapolis: Journalism; Collegian Staff, Journalism Club, A.W.S., I.S.A.

COOK, CHARLES R., North Manchester, Ind.: Pharmacy, Chemistry.

COY, WILLIAM H., Danville, Ind.: Pharmacy, Chemistry; A. Ph. A.



CRABB, ROSALYN, Indianapolis: Advertising, Business Administration; Pi Beta Phi, Collegian Staff, Butler C. of C., Loyalty Legion, Journalism Club, Republican Club, Y.W.C.A., A.W.S., W.A.A.

CRODDY, VERNA I., Indianapolis: Sociology; Zeta Tau Alpha, Spanish Club, Sociology Club, Young Republican Club, Panhellenic Council, A.W.S., Y.W.C.A.

CROMLICH, RAYMOND L., Indianapolis: Physical Education, Social Studies; Forum Club.



CULP, RICHARD T., Kokomo, Ind.: Education, Social Studies; F.T.A.

CUMBERLAND, WARREN E., Claypool, Ind.: Pharmacy, Chemistry.

DARMER, HAROLD L., Mentone, Calif.: Journalism; Sigma Nu, Phi Eta Sigma, Sigma Delta Chi, Kappa Tau Alpha, Collegian Staff, Butler C. of C., Y.M.C.A., Journalism Club.



DARNELL, ROBERT C., Indianapolis: Pharmacy; A. Ph. A.

DAVIS, ROBERT W., Indianapolis: Economics; Spanish Club, Square and Compass.

DEATON, GEORGE B., Indianapolis: General Business.





DEERING, THOMAS W., Indianapolis: Accounting; Accounting Society, Alfred Marshall Society.

DELPORTE, CHARLES R., Ottawa, Ill.: Education; Sigma Chi, F.T.A., Y.M.C.A., Men's Glee Club, Young Republicans, Butler C. of C.

DEMAREE, HARRY Z., Indianapolis: Pharmacy, Chemistry; A. Ph. A.

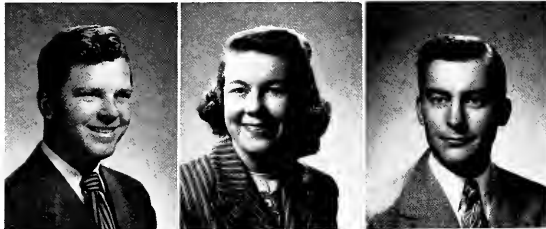

DOIG, ROBERT W., Greenwood, Ind.: Physical Education, Mathematics; Lambda Chi Alpha, Utes, Senior Class Treasurer, Alpha Phi Omega, Phyed Club, F.T.A., Y.M.C.A., Math Club.

DONNELLY, M. PATRICIA, Indianapolis: Journalism; Delta Delta Delta, Gamma Alpha Chi, Theta Sigma Phi, Blue Book Staff, MSS, Democrat Club, Journalism Club, Newman Club.

DORNSIFE, CARR W., Easton, Pa.: Insurance; Lambda Chi Alpha, Insurance Society, Y.M.C.A.



DORRELL, JOSEPH, W., JR., Indianapolis: Business Administration; Sigma Chi Pres., Young Republicans.

DUNCAN, WALTER H., Indianapolis: Accounting; Accounting Society.

DUNKELBERG, MARGARET L., Pekin, Ill.: Education, Art; Y.W.C.A., A.W.S., W.A.A., Butler C. of C., Young Republicans.



EBLE, JOHN R., Indianapolis: Pre-Med. Tech.; Phi Delta Theta, Young Republicans, Catalytic Club, Y.M.C.A., Football, Baseball.

ECKSTEIN, WILLIAM N., Indianapolis: Education; Kappa Delta Pi, Y.M.C.A.

EDWARDS, FLOYD W., Indianapolis: Pharmacy, Chemistry.

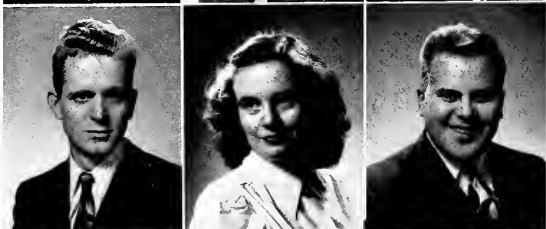

EDWARDS, WILLIAM T., Indianapolis: Spanish, French; I.S.A., Phi Kappa Phi, Phi Eta Sigma, Sigma Tau Delta, Who's Who, Spanish Club, Philosophy Club.

ELDER, HARRIETTE V., Speedway, Ind.: Sociology; MSS, Sociology Club.

ELLIOTT, CHARLES R., Indianapolis: Pharmacy, Chemistry; A. Ph. A.



EMBRY, A. RODERICK, Indianapolis: Speech, French; Sigma Nu, Omega Tau Alpha, Forum Club, Equiteers.

EMRICK, DONALD H., Wabash, Ind.: Spanish, Political Science; Spanish Club, I.S.A., Philosophy Club, International Relations Club.

EPPELSON, EVA K., Roachdale, Ind.: Pharmacy; A. Ph. A., Newman Club.



ESSEX, JEAN, Columbus, Ind.: Kindergarten, Elementary Education; Delta Gamma, Y.W.C.A., W.A.A., F.T.A., E.E.S.O., Psychology Club, Young Republicans.

ETHERINGTON, BEVERLY E., Indianapolis: Pharmacy, Chemistry.

ETHERINGTON, MARSHALL D., Indianapolis: Chemistry, Pharmacy; Delta Tau Delta.

EVANS, FRANK T., Cumberland, Ind.: Journalism; Sigma Delta Chi.

FATE, JOANNE, Indianapolis: Psychology; Delta Gamma, Psychology Club, A.W.S., Loyalty Legion, Blue Gills, International Relations Club, Newman Club, Y.W.C.A.

FEIN, JEAN C., University City, Missouri: Physical Education, English; Kappa Kappa Gamma, Delta Psi Kappa, Blue Gills, Young Republicans, W.A.A., A.W.S., Y.W.C.A.



# SENIORS





FELTIS, THORA J., Indianapolis: Chemistry; Trianon, Spurs, American Chemical Society, Math Club, A.W.S., W.A.A.

FIEGE, L. JEAN, Indianapolis: Elementary Education; Pi Beta Phi, F.T.A., Y.W.C.A., E.E.S.O., A.W.S., W.A.A.

FIELDS, PAUL H., Bloomington, Ind.: Pharmacy, Chemistry; A. Ph. A.



FINCH, JOE L., Liberty, Ind.: Accounting; Accounting Society.

FINN, CAROLYN A., Indianapolis: English; Pi Beta Phi, Newman Club, W.A.A., Spanish Club, Y.W.C.A., A.W.S., F.T.A., Panhellenic Council.

FISCHER, CHARLES R., Evansville, Ind.: Pharmacy, Chemistry.



# SENIORS

FLEETWOOD, LLOYD C., Seymour, Ind.: Commerce, History, Education; I.S.A., F.T.A., History Club.

FLOYD, THOMAS A., Evansville, Ind.

FOUTZ, JOHN C., Pimento, Ind.: Pharmacy, Chemistry.



FOWLEY, DAVID P., Indianapolis: General Business; Commerce Club, Golf Team, International Relations Club.

FRANCIS, DONALD J., Elwood, Ind.: Business Administration, General Business; Kappa Delta Rho.

FRATTURA, DOMINIC, Chicago Heights, Ill.: Pharmacy, Chemistry; A. Ph. A., Kappa Psi.



FRENCH, DALE W., Mattoon, Ill.: General Business; Lambda Chi Alpha, Utes, Y.M.C.A., Butler C. of C.

FRY, BYRON F., Indianapolis: History and Political Science; Delta Tau Delta, Blue Key, Utes, Who's Who, Drift Staff, Y.M.C.A. Pres., Young Republicans, Spanish Club.

FULMER, WILLIAM E., Whiteland, Ind.: Accounting; Accounting Society.



GALM, EDWARD J., Indianapolis: Accounting; Newman Club, Accounting Society, Intercollegiate C. of C.

GAMBRALL, MORRIS G., Indianapolis: Pharmacy, Chemistry.

GASKINS, KENNETH R., Hymera, Ind.: Pharmacy, Chemistry.



GASTON, RALPH W., Indianapolis: Chemistry, Zoology; Sigma Nu, Blue Key, Omega Tau Alpha, Psychology Club, Y.M.C.A., Intercollegiate C. of C.

GENIER, EDMUND W., Indianapolis: Business Administration, General Business.

GEORGE, ROBERT E., Indianapolis: Social Studies, English, Physical Education; F.T.A., Phys. Ed. Club.

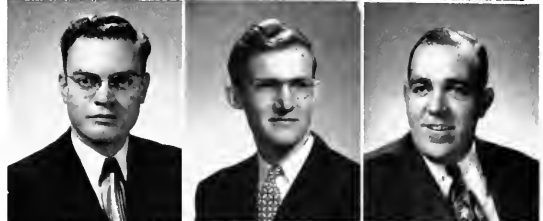

GERRISH, COURTNEY B., Indianapolis: Physical Education, Social Studies; Track, Basketball.

GERSON, ALEX D., Indianapolis: Pharmacy, Chemistry.

GLASSMEYER, ROBERT W., Indianapolis: General Business; Newman Club.





GORDON, MARY ELIZABETH, Indianapolis: Marketing; Kappa Kappa Gamma Pres., Gamma Alpha Chi, Panhellenic Assn., Welwyn Club, Y.W.C.A., A.W.S., W.A.A.

GORRELL, FLOYD N., Indianapolis: Accounting.

GOSS, MARJORIE L., Brownstown, Ind.: Mathematics, Social Science; B.I.A., F.T.A.



GRAUB, JOHN W., Indianapolis: Accounting.

GRAY, WAYNE L., Indianapolis: Education, Chemistry, History; I.S.A. Square and Compass.

GREENE, RICHARD J., Indianapolis: English; Delta Tau Delta, Sigma Tau Delta, MSS, University Theater, A.V.C.



GRIENER, NATALIE A., Indianapolis: General Business; Pi Beta Phi, Y.W.C.A., A.W.S., W.A.A., Young Republicans, Equiteers, Butler C. of C.

GRIFFIN, CHARLES R., Columbus, Ind.: Accounting; Accounting Society.

GRIMES, GEORGE H., Indianapolis: General Business; Flying Club.



HACK, DONALD K., Indianapolis: Psychology; B.I.A., Psychology Club, Sociology Club.

HAGENMAIER, ROBERT W., Indianapolis: General Business.

HALE, FRED C., Roanoke, Va.: Accounting; Accounting Society, Flying Club.



HALEY, WILLIAM J., Indianapolis: Insurance.

HALL, DALE E., Indianapolis: Advertising, Journalism; I.S.A., Alpha Delta Sigma, Collegian Staff, Journalism Club, Y.M.C.A., Red Cross.

HALLAM, ERVIN R., Indianapolis: Accounting, General Business; Sigma Chi, Square and Compass Club, Accounting Society.



HAMP, JULIANA, Kokomo, Ind.: English; Kappa Kappa Gamma, Spurs, Sophomore Vice-President, Y.W.C.A., A.W.S., W.A.A.

HANSGEN, JOHN E., Georgetown, Ill.: Accounting; Lambda Chi Alpha, Utes, Sphinx, Blue Key, Who's Who, Accounting Society, Student Council, Butler C. of C.

HARLAN, ALBERT A., Indianapolis: Religion; Philosophy Club, Ichthus Club.

**HARMAN, MADELINE F.**, Indianapolis: English; Alpha Chi Omega, Y.W.C.A., A.W.S., Republicans, Spanish Club, Sociology Club, Psychology Club, Equiteers, Newman Club.

**HARSHMAN, ANNA L.**, Indianapolis: Political Science, History; Editor-in-Chief of 1948 Drift, Kappa Alpha Theta, Red Cross Council, Sociology Club, Young Republicans, Butler C. of C., A.W.S., Y.W.C.A.

**HARVEY, CONSTANCE A.**, Indianapolis: Education; Delta Delta Delta, Phi Chi Mu, Spurs, Chimes, Philokurian, MSS, German Club, A.W.S., Y. W. C. A., W.A.A.

**HASENSTAB, LOUIS D.**, Indianapolis: Secondary Education; B.I.A., Kappa Delta Pi, Blue Key, Who's Who, F.T.A., University Choir, Men's Choir, Physical Education Club.

**HASSELD, LELAND R.**, Indianapolis: Pharmacy, Chemistry.

**HATFIELD, ANCIL**, Indianapolis: Business Administration; Sigma Chi, Young Republicans, Y.M.C.A., International Relations, Butler C. of C.



# SENIORS





HAYS, MARTHA J., Indianapolis: English, History; B.I.A.

HEATH, EUGENE O., Indianapolis: Pharmacy, Chemistry, Biology; A. Ph. A.

HEINEY, A. JOANNA, Anderson, Ind.: Journalism, English; Kappa Alpha Theta, Kappa Tau Alpha, Scarlet Quill, Theta Sigma Phi, Collegian Staff, Drift Staff, Journalism Club, Gamma Alpha Chi, Y.W.C.A., A.W.S.

HENDERSON, L. MARK, Indianapolis: Economics; Sigma Chi, Alpha Delta Sigma, Utes, Sphinx, Collegian Business Manager, Young Republicans, Y.M.C.A. Cabinet.

HESLER, JOYCE A., Indianapolis: English; Kappa Alpha Theta.

HINNEFELD, ARNOLA J., Fortville, Ind.: Art; Tau Beta Sigma, F.T.A.



# SENIORS

HIRSTEIN, ROBERT V., Indianapolis: History, English; I.S.A., F.T.A., MSS, History Club.

HISSAM, RICHARD E., Indianapolis: Pharmacy; Sigma Alpha Epsilon.

HITCHCOCK, CHARLOTTE D., Indianapolis: History and Political Science, Spanish; I.S.A., F.T.A., Y.W.C.A.

HITE, JOANN V., Indianapolis: Elementary Education; F.T.A., E.E.S.O.

HODGES, JANE A., Indianapolis: Radio; Kappa Alpha Theta.

HOFFMAN, ARCHIE E., New Matamoras, Ohio: Pharmacy; A. Ph. A.

HOLMAN, JOAN K., Kokomo, Ind.: Physical Education; Kappa Alpha Theta, W.A.A., A.W.S., Y.W.C.A., F.T.A.

HOLMES, DONALD H., Indianapolis: Chemistry, Botany; Delta Tau Delta, Utes, American Chemical Society, Psychology Club.

HOLMES, JOAN, Logansport, Ind.: Radio; Kappa Kappa Gamma, Young Republicans, Astronomy Club, Y.W.C.A., A.W.S., W.A.A.

HOPKINS, MARION L., Ladoga, Ind.: Religion; Phi Eta Sigma, Phi Kappa Psi, Ichthus, Preaching Club, Classical Club.

HOPPES, RICHARD H., Indianapolis: Pharmacy, Chemistry.

HORNADAY, FRANK E., Indianapolis: Business Administration, Accounting.

HORNER, JOHN F., Indianapolis: Pharmacy, Chemistry; Kappa Psi.

HOSTETLER, VAN B., Ostrander, Ohio: Pharmacy.

HOUSTON, ROBERT E., Marion, Ind.: Journalism; Sigma Delta Chi, I.S.A., Collegian Staff, Journalism Club.

HOWELL, ROBERT L., Salem, Ill.: Religion; University Choir, Ichthus, Preaching Club, Y.M.C.A.

HUBER, PATSY R., Crawfordsville, Ind.: Home Economics, English; Delta Delta Delta, Kappa Delta Pi, Tau Beta Sigma, Pi Epsilon Phi, Welwyn Club, Y.W.C.A., A.W.S., W.A.A.

HUBERTY, DON M., Indianapolis.



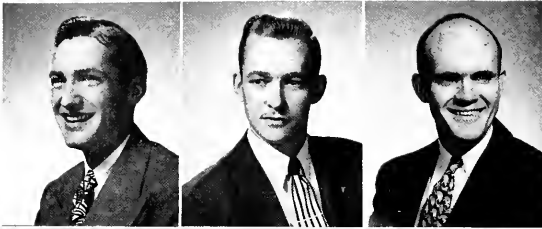

HUFF, DONALD W., Mishawaka, Ind.: Pharmacy, Chemistry; A. Ph. A.

HUGHES, KENNETH E., Indianapolis: Physical Education; A.V.C.

HULL, CHARLES M., Greenfield, Ind.: Accounting; Accounting Society, Philosophy Club, Square and Compass Club, Men's Glee Club.

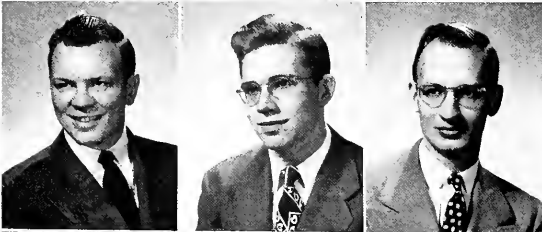

HUNTER, JOHN L., Indianapolis: Insurance; Golf Team.

HURLEY, MARVIN E., Indianapolis: Spanish, Business Administration; Spanish Club.

IMBLER, RUSSELL JR., Mt. Carmel, Ill.: Pharmacy, Chemistry.

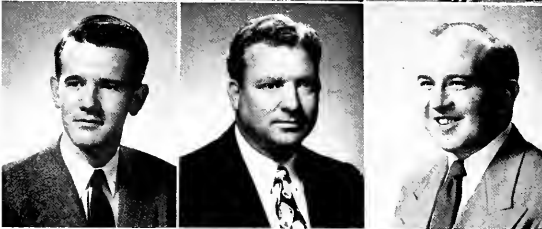

IRVIN, JAMES M., Marshall, Texas: Elementary Education; I.S.A., F.T.A.

JACKS, GEORGE A., Clermont, Ind.: Accounting; I.S.A., Accounting Society, Y.M.C.A.

JACKSON, JACK F., Indianapolis.



JACOBS, MARY L., Indianapolis: Elementary Education; Kappa Alpha Theta, Spurs.

JARRETT, LOIS M., Winchester, Ind.: English, Sociology; Phi Mu.

JARRETT, WILLIAM E., Cynthiana, Ind.: Accounting; Accounting Society.



JENKINSON, NORMAN R., Beech Grove, Ind.: Chemistry, Pharmacy, Biology; A. Ph. A.

JENNINGS, JOANNA, Indianapolis: Spanish, English; Kappa Kappa Gamma, Phi Chi Nu, Spurs, Chimes, Scarlet Quill, Kappa Delta Pi, Spanish Club, W.A.A., A.W.S., Y.W.C.A., Panhellenic Council.

JOHNSON, EDWIN D., Speedway City, Ind.: Journalism, Business and Advertising; I.S.A., Sigma Delta Chi, Collegian Staff.



JOHNSON, JOHN B., Indianapolis: Physical Education.

JOHNSON, ROBERT A., Indianapolis: Journalism.

JOHNSTONE, SUZETTE A., Anderson, Ind.: Zoology; Kappa Alpha Theta.



JONES, ELVET C., Indianapolis: Accounting; Accounting Society, Forum Club, A.V.C.

JONES, JOSEPH M., Indianapolis: Sociology; I.S.A., Sociology Club, Philosophy Club.

JONES, TIMOTHY W., Frankfort, Ind.: Chemistry, Zoology; Delta Tau Delta, Phi Eta Sigma, Catalytic Club, Psychology Club, International Relations Club.

JORDAN, JOSEPH E., Indianapolis: Pharmacy; A. Ph. A.

JOSEY, CHARLES C., Indianapolis: General Business; Phi Delta Theta, Drift Staff, Blue Book Staff, Catalytic Club, University Club, Young Democrats, Pipe Lovers Club, Philosophy Club, Y.M.C.A.

JUDD, CHARLES A., Akron, Ind.: Pharmacy, Chemistry; Sigma Alpha Epsilon, A. Ph. A.



# SENIORS





JUDD, JOSEPH C., Indianapolis: Pharmacy, Chemistry.

KAHRE, BETH M., Peru, Ind.: Home Economics; Alpha Chi Omega, A.W.S., Y.W.C.A., Welwyn Club, Judiciary Council.

KAPPAS, KENNETH C., Indianapolis: Pre-Med.; Phi Delta Theta, Blue Book Staff, A.C.S., Philosophy Club, Catalytic Club, Y.M.C.A.

KELLAM, ROBERT V., Cicero, Ind.: Education; Butler C. of C., Young Democrats, Y.M.C.A., International Relations Club.

KELLY, EDMOND W., Indianapolis: Pharmacy, Chemistry, Biology.

KELLY, ROBERT E., Indianapolis: General Business; Sigma Nu.



# SENIORS

KING, MAVIS R., Indianapolis: English, Journalism; Collegian Staff.

KINNEY, PATRICK B., Indianapolis: Pharmacy, Chemistry; A. Ph. A.

KIRK, MARYELLEN M., Indianapolis: Zoology; Psychology Club, Newman Club.

KISER, JANICE R., Orlando, Florida: Religion; Loyalty Legion, Colorguard, Spurs, A.W.S., Y.W.C.A., Kappa Beta Pres., Ichthus, Student Volunteers, Sociology Club, Psychology Club, Alpha Chi Omega.

KRAMPE, PAUL C., Indianapolis: General Business.

KREBS, NORMAN, Shelbyville, Ind.: Pharmacy; A. Ph. A.

KRINER, EDWARD C., Indianapolis: Pharmacy; A. Ph. A.

LANAHAN, MARGARET M., Indianapolis: Journalism, English; Delta Gamma, Sigma Tau Delta, MSS, Collegian Staff, Young Democrats.

LANCET, MARTHA LEE, Indianapolis: Spanish, English; Alpha Chi Omega, Spurs, Chimes, A.W.S., Y.W.C.A., Kappa Beta.

LANGE, WILLIAM J., Plainfield, Ind.: General Business; I.S.A., Psychology Club, Square and Compass Club.

LARKIN, IRVIN F., Indianapolis: Accounting; Sigma Chi, Utes, Loyalty Legion, Y.M.C.A., Accounting Society.

LARSEN, WILLIAM B., Indianapolis: Marketing; Sigma Nu, Butler C. of C., Psych Club, B-Men's Association, Basketball, Young Republicans, Y.M.C.A.

LAYFIELD, JOANNE C., Indianapolis: Elementary Education; Pi Beta Phi, Young Republicans, Y.W.C.A., A.W.S., W.A.A., E.E.S.O., Commerce Club.

LAYNE, HARRY F., Indianapolis: Pharmacy.

LEAK, WILLIAM A., Indianapolis: Pharmacy; A. Ph. A.

LEAMNISON, GEORGE F., Zionsville, Ind.: Journalism; Phi Eta Sigma, Kappa Tau Alpha, Sigma Delta Chi, Drift Staff, Collegian Staff, Journalism Club.

LECKRONE, BETTY A., Rochester, Ind.: Elementary Education—Kindergarten; Delta Gamma, Y. W. C. A., A.W.S., W.A.A., F.T.A., E.E.S.O., Young Republicans, Astronomy Club.

LeTOURNEAU, BOBBE E., Indianapolis: Religion, Spanish; Trianon, Kappa Beta, Who's Who, Religion Council, Philosophy Club, A.W.S.

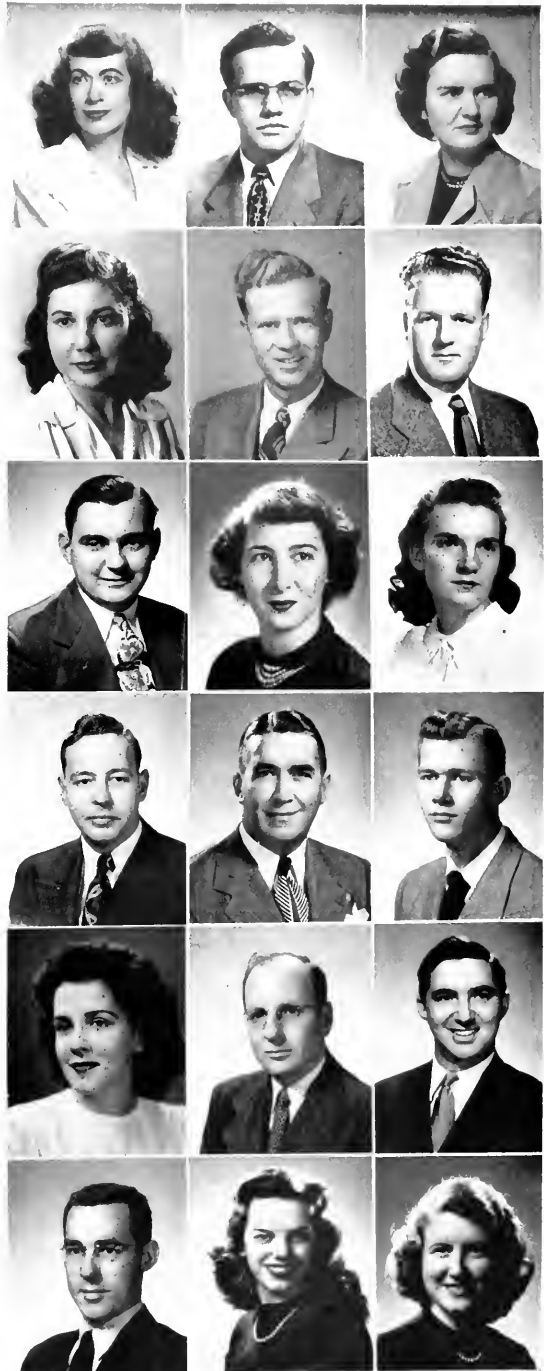



LEWIS, PATTY, Indianapolis: English; Kappa Alpha Theta, Spurs, MSS, A.W.S., Y.W.C.A.

LICH, PATRICIA A., Indianapolis: Home Economics; Zeta Tau Alpha, Welwyn Club, Red Cross Council, Kappa Beta, Y.W.C.A., A.W.S.

LITTEN, LLOYD S., Indianapolis: Pharmacy and Chemistry.



LITTLE, MARJORIE R., Indianapolis: English, Spanish; Phi Chi Nu, Chimes, Scarlet Quill Pres., Kappa Delta Pi, Trianon.

LIVINGSTON, WILLIAM J., Indianapolis: Pharmacy; A. Ph. A.

LLOYD, SPENCER R., Indianapolis: Accounting; Phi Eta Sigma, Alfred Marshall Society, Accounting Society, I.S.A.



LOUCKS, SHIRLEY J., Indianapolis: English; Pi Beta Phi, Phi Chi Nu, Spurs, A.W.S., Y.W.C.A., Psychology Club, Young Republicans, Butler C. of C.

LOUGHERY, JAMES W., Indianapolis: General Business; Phi Gamma Delta, Newman Club.

LOVELLE, BARBARA L., Indianapolis: Journalism; Delta Delta Delta, Phi Chi Nu, Spurs, Theta Sigma Phi, Journalism Club, Collegian Staff.



LOYD, SHIRLEY R., Indianapolis: English, History; Alpha Kappa Alpha, F.T.A., A.W.S., Y.W.C.A., W.A.A., Forum Club.

LYERSON, BETTY M., Indianapolis: History, English; Alpha Kappa Alpha, A.W.S., F.T.A., Y.W.C.A., Forum Club.

MAAS, CHARLES F., Indianapolis: Physical Education, Biology; Phyed Club, Basketball, Baseball.



MALOTT, BETTY J., Indianapolis: General Business; Zeta Tau Alpha, Kappa Beta, Loyalty Legion, Y.W.C.A.

MANLOVE, RICHARD O., Shirley, Ind.: Pharmacy.

MARKET, HAROLD L., Princeton, Ind.: Pharmacy, Chemistry.

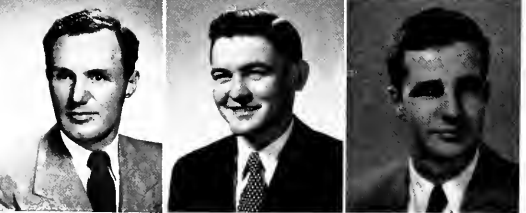

MARTIN, HUBERT A., Lebanon, Ind.: Accounting; Accounting Society, Alfred Marshall Society, Intercollegiate C. of C.

MARTIN, JOHN N., Indianapolis: General Business; Sigma Nu, Utes, Sphinx, Butler C. of C.

MARVEL, L. DALE, Indianapolis: Pre-Med; I.S.A., Young Republicans, Y.M.C.A., Loyalty Legion, Psychology Club, Catalytic Club.

MATHERS, AUDREY J., Hymera, Ind.: Pharmacy; Lambda Kappa Sigma, A. Ph. A.

MAXWELL, BETTY, Indianapolis: Physical Education; Delta Psi Kappa, W.A.A., A.W.S., Blue Gills.

MEHL, ROBERT E., Indianapolis: Physical Education, Social Studies, English; Phi Epsilon Kappa, Phyed Club, Skull and Crescent.



MEHLING, PATRICK L., Alexandria, Ind.: Pharmacy; A. Ph. A.

MELSON, IRWIN F., Speedway, Ind.: Physical Education; Baseball, Phyed Club, B-Men's Club.

MERCURI, WILLIAM S., Brooklyn, N. Y.: History, Pre-Law; Y.M.C.A.



MILES, DOUGLAS M., Indianapolis: Business Administration, History; Kappa Delta Pi, Sigma Nu, Butler C. of C., Y.M.C.A.

MILLER, BETTY L., Indianapolis: Speech; Delta Gamma Pres., Spurs, Kappa Delta Pi, Omega Tau Alpha, Tau Kappa Alpha, Varsity Debate, University Theater, Young Republicans, Panhellenic Council, F.T.A., A.W.S., Y.W.C.A.

MILLS, JACK E., Zionsville, Ind.: Physical Education, History; I.S.A., Phyed Club.



MINNEY, MARTHA J., Indianapolis: Radio; Young Republicans, Equiteers, Panhellenic Council, A.W.S., W.A.A., Y.W.C.A., Alpha Chi Omega.

MISCH, THOMAS, Danville, Ind.: English; Kappa Delta Pi.

MONSON, JAMES P., Indianapolis: Business, Advertising; Collegian Staff, Baseball.



MOORE, JOHN T., Eads, Tenn.: Religion; Ichthus, Classical Club.

MOORE, ROBERT P., Sumner, Ill.: Chemistry, Zoology; Square and Compass Club.

MORFORD, GERALD L., Indianapolis: Accounting; Accounting Society, I.S.A., Phi Eta Sigma, Alfred Marshall Society.



MORFORD, JOSEPH R., Westfield, Ind.: General Business.

MORIARTY, FRANCIS R., Indianapolis: Physical Education, History; Phi Delta Theta, Newman Club, B-Men's Club, Young Democrats, International Relations Club, Religious Council, F.T.A., Phyed Club, Football Team Captain.

MORRIS, CATHERINE L., Huntington, Ind.: Elementary Education; Zeta Tau Alpha, Tau Beta Sigma, MSS, Band, Blue Gills, F.T.A., A.W.S., Y.W.C.A., W.A.A.



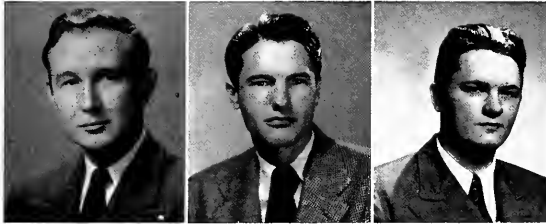

MOSHAUGH, HARRY, Noblesville, Ind.: Chemistry, Pharmacy.

MOYNAHAN, FRANK J., Indianapolis: Physics; Delta Tau Delta, Newman Club.

MURPHY, EARL J., Indianapolis: History; Phi Eta Sigma, Phi Kappa Phi, Kappa Delta Pi, Sigma Tau Delta, Julian Society, Philokurian, Classical Club, Forum Club, F.T.A., Dramatic Society.

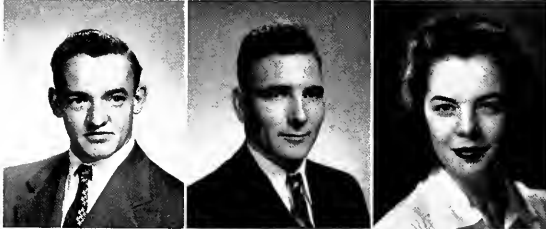

MURPHY, DONALD E., Indianapolis: Accounting; Accounting Society.

MURRAY, ROBERT J., Indianapolis: Social Science, Biology; Kappa Delta Pi, F.T.A., B.I.A.

MYERS, BARBARA E., Indianapolis: English, History; Delta Delta Delta Pres., Drift Beauty Queen, Typical Freshman Girl, Phi Chi Nu, Spurs, Chimes, W.A.A., Y.W.C.A., A.W.S.



MYERS, CHARLENE S., Peru, Ind.: Chemistry, Zoology; Trianon, Phi Chi Nu, Spurs, Philokurian, W.A.A.

MYERS, GEORGE W., Dana, Ind.: Pharmacy, Chemistry.

MYERS, MILDRED I., Carmel, Ind.: English, History; Pi Beta Phi, Drama Club, F.T.A., Y.W.C.A., A.W.S., Commerce Club, Young Republicans.



McABEE, KENNETH E., Indianapolis: Biochemistry; A.C.S.

McCONNELL, REX, Indianapolis: Chemistry, Mathematics; A.C.S., Butler Forum.

McCORD, JOHN T., Indianapolis: English.



McCOY, M. JEANNE, Indianapolis: Zoology, Chemistry; Phi Chi Nu, Chimes, Philokurian, Tau Kappa Alpha, I.S.A.

McGRIFF, E. CARVER, Indianapolis: General Business; Phi Delta Theta.

McQUEENEY, CARL R., Indianapolis: Botany.



NEWBURG, DOROTHY, Indianapolis: Journalism; Delta Delta Delta, Spurs, Chimes, Theta Sigma Phi, Gamma Alpha Chi, Young Republicans, Y.W.C.A.

NEWBY, HARRY B., Indianapolis: Insurance; Cheer Leader, Insurance Society.

NEWBY, JAMES S., Marion, Ind.: General Business; Lambda Chi Alpha; Young Republicans, Forum Club, Commerce Club, Alpha Phi Omega, Square and Compass Club, Y.M.C.A.

NEWLAND, CHESTER C. JR., Indianapolis: Insurance; Insurance Society, I.S.A.

NORTON, GIL, Indianapolis: History, German; Square and Compass Club, F.T.A., Philosophy Club, German Club.

O'BRIEN, EILEEN T., Indianapolis: Pharmacy; Lambda Kappa Sigma, A. Ph. A.

O'CONNOR, RICHARD H., Indianapolis: Journalism.

O'CONNOR, RICHARD J., Indianapolis: General Business; Newman Club, Astronomy Club, Pipe Club.

O'DELL, MOLLY, Indianapolis: Journalism; Kappa Kappa Gamma, Theta Sigma Phi, Kappa Tau Alpha, Gamma Alpha Chi, Collegian Staff, Blue Book Staff, Drift Staff, A.W.S., Y.W.C.A., Loyalty Legion, W.A.A.

ODLE, IRA C., Indianapolis: Physical Education; Phys-ed Club, B-Men's Club, History Club, Track.

OLCOTT, LLOYD W., Greenwood, Ind.: Marketing; Sigma Nu; Utes, Sphinx, Blue Key, Who's Who, Alpha Phi Omega, Alpha Delta Sigma, Y Cabinet.

O'MAHONEY, WILLIAM P., Indianapolis: History and Political Science; Delta Tau Delta, Loyalty Legion, Newman Club, Philosophy Club, History Club, International Relations Club, Pipe Lovers Club.

O'NAN, JOSEPH A., Indianapolis: English; B.I.A., F.T.A., Y.M.C.A., Forum Club.

O'NAN, VIRGINIA ANN, Indianapolis: Education; B.I.A., Kappa Delta Pi, F.T.A., A.W.S., Welwyn Club.

OSBORN, WILLIAM M., Bridgeport, Ind.: Pre-law, General Business; Sigma Nu, Sigma Tau Delta, Alfred Marshall Society, Utes, Alpha Phi Omega.

PACE, WILLIAM W., Bicknell, Ind.: Journalism; I.S.A., Utes, Sigma Delta Chi, Alpha Delta Sigma, Kappa Tau Alpha, Collegian Staff, Drift Staff, Journalism Club, Y.M.C.A., Square and Compass Club, Who's Who, Student Council.

PARKS, EVERET, Indianapolis: Pharmacy.

PEARSON, SUZANNE, Indianapolis: English; Alpha Chi Omega, Spurs, Kappa Beta, Drama Club, Y.W.C.A., A.W.S., Psychology Club.

PEELER, HOLLIS L., Kokomo, Ind.: Pharmacy.

PERRY, BETTY S., Shelbyville, Ind.: Radio; Alpha Chi Omega, Sigma Tau Delta, Young Republican Club, A.W.S., Y.W.C.A., W.A.A.

PERRY, MARY D., Indianapolis: Elementary Education; F.T.A.

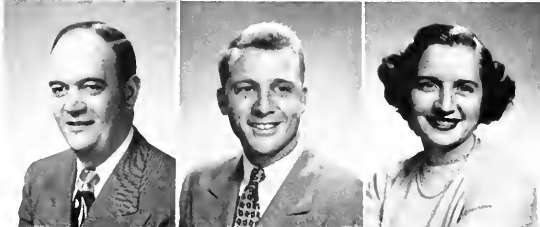



PILE, JOAN L., Indianapolis: Radio; Alpha Chi Omega, Scarlet Quill, Equiteers Club, Young Republicans, Radio Workshop, A.W.S., W.A.A., Y.W.C.A.

PLOURD, LEWIS A., Frenchville, Maine: Physics, Chemistry, Zoology; Lambda Chi Alpha, Utes, Philosophy Club, Flying Club, A.C.S., Young Republicans.

POPPELWELL, ELSIE B., Indianapolis: Mathematics; Trianon, Spurs, Kappa Beta, Mathematics Club, A.W.S., Y.W.C.A., Philosophy Club, Astronomy Club, University Choir.

PORTEOUS, MARY ANN, Indianapolis: Elementary Education; Kappa Alpha Theta, A.W.S., Y. W. C. A., W.A.A., E.E.S.O.

PORTEUS, NANCY, Franklin, Ind.: Science; Kappa Kappa Gamma, Y.W.C.A., W.A.A., A.W.S.

PRITCHARD, ROBERT L., Indianapolis: Accounting; Accounting Society.

PURCELL, ELSTER N., Indianapolis: Zoology, Chemistry; I.S.A., Forum Club.

RAGAN, WILLIAM D., Indianapolis: Chemistry, Zoology; I.S.A.

RAMEY, SUE, Indianapolis: Elementary Education; Kappa Alpha Theta, F.T.A., W.A.A., E.E.S.O., University Choir.

RANSDELL, MARY E., Indianapolis: Elementary Education; B.I.A., F.T.A., E.E.S.O.

RASICO, DONALD W., Indianapolis: Physical Education, Biology; I.S.A., Newman Club, Butler Choir.

RAUCH, CLIFFORD W., Indianapolis: General Business; Delta Tau Delta, Butler C. of C., Y.M.C.A., Psychology Club, Equiteers.

REED, ALBERT L., Indianapolis: History and Political Science; Phi Delta Theta, Sphinx, Blue Key, Student Council, B-Men's Assn., Y.M.C.A., Commerce Club, History Club.

RENNOE, MARGARET A., Indianapolis: Home Economics; Delta Delta Delta, Pi Epsilon Phi, Welwyn Club, Red Cross Council, A.W.S., W.A.A.

RICE, YALE JR., Indianapolis: Pre-Med.; Delta Tau Delta, Utes.

RICHARDSON, NORBERT C., Indianapolis: Physical Education; Sigma Nu F.T.A., Y.M.C.A., Butler C. of C.

RICHARDT, ANNE, Indianapolis: Elementary Education; Kappa Alpha Theta.

RICOS, NICKOLAS G., Indianapolis: Psychology; Phi Delta Theta, Utes.



RITCHHART, BOB R., Southport, Ind.: Accounting; Lambda Chi Alpha, Blue Key, Alfred Marshall Society, Butler C. of C., Accounting Society, Y.M.C.A., Loyalty Legion.

ROBERTS, WILLIAM W., Indianapolis: Journalism; Sigma Chi, Sigma Delta Chi, Alpha Delta Sigma, Kappa Tau Alpha, Blue Key, Collegian Staff, Loyalty Legion, Interfraternity Council, Butler C. of C., Young Republicans, Y.M.C.A.

ROBERTSON, RICHARD J., Indianapolis: Chemistry, Zoology; Sigma Nu.

RODMAN, VIRGINIA E., Indianapolis: Education; B.I.A., Phi Chi Nu, Kappa Delta Pi, E.E.S.O.

ROTH, GEORGE E., Indianapolis: Journalism; I.S.A., Journalism Club, Young Democrats, Y.M.C.A.

RUNYAN, KENNETH E., Danville, Ill.: Insurance; Sigma Nu.

RUSCHHAUPT, CHARLES F., Greenfield, Ind.: Education; I.S.A., F.T.A., Forum Club.

RUSSELL, JAMES H., Nacogdoches, Texas: Life Insurance; Sigma Alpha Epsilon, Insurance Society.

RUTENKROGER, PAUL E., Lawrenceburg, Ind.: Education, Mathematics, Social Studies; Kappa Delta Pi, Mathematics Club, F.T.A.

SAYLER, MAX W., New Market, Ind.: Mathematics, Physics; Math Club, Square and Compass Club.

SCALES, JOHN W., Indianapolis: General Business; Phi Delta Theta, Blue Key, Sphinx, Alfred Marshall Society, Flying Club, Commerce Club, Y.M.C.A.

SCHEFFE, CHARLES E., Indianapolis: Botany.

SCHENK, CHARLENA H., Indianapolis: Elementary Education; Pi Beta Phi, A.W.S., Y.W.C.A., E.E.S.O.

SCHENK, HAROLD L., Indianapolis: General Business; Phi Delta Theta.

SCHLAMP, GILMORE M., Indianapolis: Pharmacy.

SCHNITZIUS, JOANN, New Augusta, Ind.: Music; Delta Delta Delta, Y.W.C.A., A.W.S., W.A.A., Democrat Club, University Choir.

SCOTT, JOHN E., Indianapolis: Art Education; Omega Tau Alpha, Varsity Debate.

SEEMAN, ROBERT O., Indianapolis: Education; Kappa Delta Pi, Math Club.



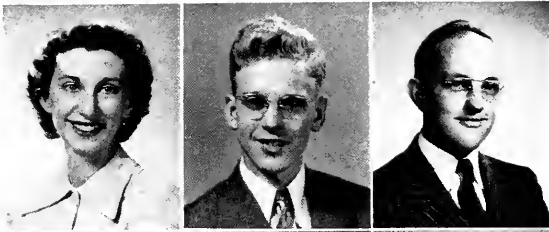

SELLMER, BETTY R., Indianapolis: Education; Zeta Tau Alpha, A.W.S., F.T.A., E.E.S.O.

SEWARD, JACK R., Indianapolis: Psychology; Psychology Club, Ichthus Club.

SHADDAY, HAROLD L., Vevay, Ind.: Accounting; Alfred Marshall Society, Accounting Society.



SHAPINSKY, SIDNEY C., Evansville, Ind.: Pharmacy, Chemistry; A. Ph. A.

SHEPPARD, GERALD W., Indianapolis: Accounting; Utes, I.S.A., Sphinx, Alfred Marshall Society, Accounting Society, Forum Club.

SHIEL, RICHARD C., Indianapolis: General Business.

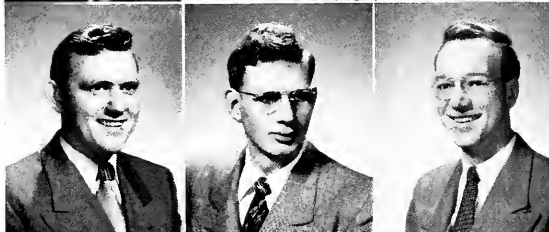

SHOAF, EDWIN A., Burney, Ind.: Pharmacy; A. Ph. A.

SIMMONS, MARK E., Arcadia, Ind.: History, English; Glee Club, University Choir, German Club, History Club.

SIMS, RALPH E., Turtle Creek, Pa.: Religion.



SINTZ, HAROLD E., Brookville, Ind.: Spanish; Spanish Club.

SMILEY, DONALD G., Indianapolis: Business, Insurance; Phi Delta Theta, Insurance Society, Y. M. C. A., Young Republicans.

SMITH, E. BERRY, Indianapolis: Accounting; Lambda Chi Alpha, Accounting Society, Young Democrats, Newman Club, Commerce Club, Butler C. of C.



SMITH, JACK F., Zionsville, Ind.: Chemistry, Zoology; I.S.A.

SMITH, JACQUELINE L., Indianapolis: Speech, English; Delta Delta Delta, Omega Tau Alpha, Tau Kappa Alpha, Loyalty Legion, Varsity Debate, Philosophy Club, Y.W.C.A. Pres., Color Guard.

SMITH, PHILIP L., Greenfield, Ind.: Chemistry, Botany.

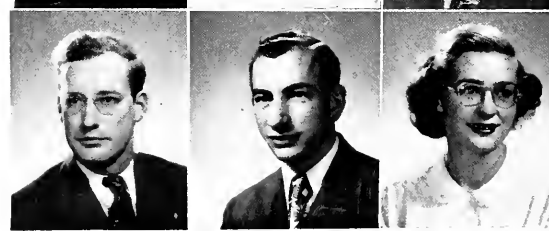

SMITH, ROBERT L., Indianapolis: General Business; Sigma Chi, Y.M.C.A.

SMOOTH, ROBERT H., Indianapolis: Marketing.

SNYDER, JEANETTE L., Columbia City, Ind.: Home Economics, Journalism; Pi Beta Phi, MSS, Y. W. C. A., A.W.S., Young Republicans, Commerce Club, Welwyn Club.

SNYDER, RONALD R., Kokomo, Ind.: Kappa Psi, A. Ph. A.

SPARKS, JOHN C., Portales, N. M.: Accounting.

SPELBRINK, ALFRED A., New York City: Business; Alfred Marshall Society.

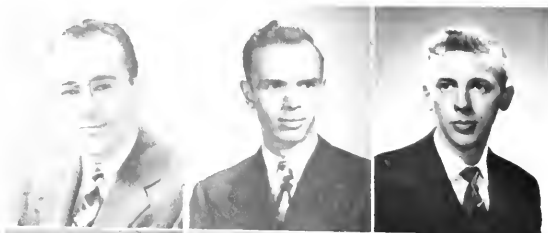

STOCKHOLM, RAYMOND J., Troy, New York: Pharmacy.

STOUT, HOWARD E., Sheridan, Ind.: Zoology, Chemistry; I.S.A., Square and Compass Club, Sociology Club, A.C.S.

SUDING, EDWARD J., Indianapolis: Accounting; Newman Club, Accounting Society.



SWIFT, WILLIAM T., Indianapolis: Accounting; Utes, Alfred Marshall Society, Accounting Society.

TATLOCK, LLOYD, Jeffersonville, Ind.: Religion; Kappa Kappa Psi, Band, Ichthus, Student Volunteers, Preachers Club, Y.M.C.A.

TAYLOR, JOAN, Indianapolis: Religion, Physical Education; Trianon, Kappa Beta, Tau Beta Sigma, W.A.A., A.W.S., Y.W.C.A., Band.



THOM, DENIESE, Indianapolis: Business; Kappa Alpha Theta, Equiteers, Spanish Club, Blue Gills, Loyalty Legion, W.A.A.

THOMAS, CLAYTON, Indianapolis: Zoology, Chemistry.

THOMPSON, PATSY R., New Castle, Ind.: General Business; Zeta Tau Alpha, Young Democrats, Y.W.C.A., A.W.S.



THOMPSON, WALTER W., Vincennes, Ind.

THURSTON, HAZEL S., Indianapolis: English; F.T.A.

TOWER, MELVIN M., Bridgeport, Ind.: Education; Sociology.



TROSTEL, JOAN, Indianapolis: Elementary Education; E.E.S.O., F.T.A., A.W.S., W.A.A., Forum Club.

TSAREFF, THOMAS C. JR., Indianapolis: Chemistry; Lambda Chi Alpha, Math Club, A.C.S.

TURBER, FRED W., Princeton, Ind.: Pharmacy, Chemistry; A. Ph. A.



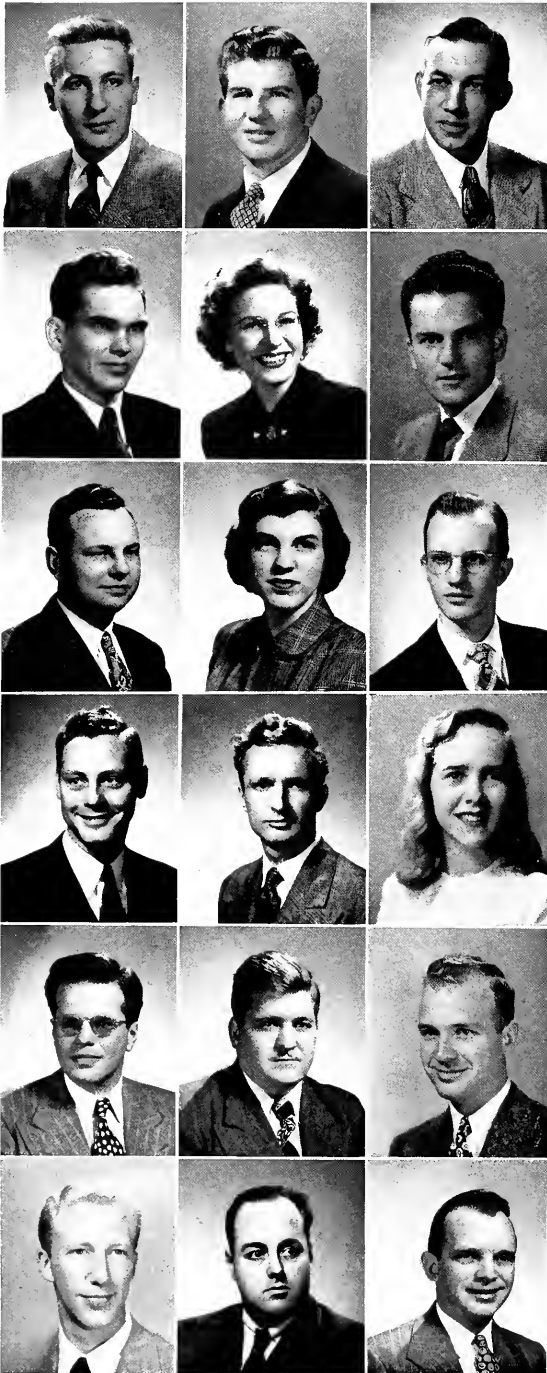

ULRICH, FREDERICK T., Indianapolis: Accounting.  
 VANCAMP, RAYMOND D., Indianapolis: Insurance;  
 Lambda Chi Alpha, Insurance Society.

VANTREES, REX, Indianapolis: Journalism; Alpha  
 Delta Sigma, Sigma Tau Delta, Omega Tau Alpha,  
 Sigma Delta Chi, MSS, Collegian Staff, Blue Book  
 Staff, Journalism Club, Loyalty Legion, Y.M.C.A.  
 Cabinet, I.S.A.

VAWTER, JAMES T., Indianapolis: Journalism; I.S.A.,  
 Sphinx, Collegian, Journalism Club, Square and  
 Compass Club.

WADDELL, LOIS L., Indianapolis: Education; Alpha  
 Pi Omega, I.S.A., F.T.A.

WALDNER, JOHN W., Indianapolis: Sigma Nu.

WALDON, WILBURN C., Indianapolis.

WALKER, ROSEANNE, Indianapolis: Home Eco-  
 nomics, Psychology; Loyalty Legion, Welwyn  
 Club, Psychology Club, Young Republicans,  
 A.W.S., Y.W.C.A.

WATKINS, ROBERT D., Indianapolis: Advertising,  
 Business; Delta Tau Delta, Blue Key, Alpha Delta  
 Sigma, Collegian Staff, Loyalty Legion, Journal-  
 ism Club, Butler C. of C.

WATTERSON, CLARENCE W., Fort Wayne, Ind.:  
 General Business; I.S.A., MSS, Butler C. of C.,  
 Square and Compass, Baseball, Forum Club.

WEEKS, FRANK JR., Peru, Ind.: General Business;  
 I.S.A., I.R.A.

WELCH, JUDY A., Indianapolis: Psychology; Pi Beta  
 Phi, Newman Club, A.W.S., Y.W.C.A., Psychol-  
 ogy Club.

WELSH, WILLIAM H., Indianapolis: Chemistry, Zo-  
 ology; Classical Club.

WELTER, OMER G., Greenfield, Ind.: Journalism;  
 I.S.A.

WHALEY, GLEN E., Sullivan, Ind.: Marketing; Delta  
 Tau Delta, Square and Compass Club, Butler C.  
 of C., Y.M.C.A.

WHEELER, PHILLIP T., Noblesville, Ind.: Business Ad-  
 ministration; Sigma Chi, Y.M.C.A., Young Repub-  
 licans, Butler C. of C.

WHITE, ERNEST C., Indianapolis: Religion.

WHITED, ROBERT B., Indianapolis: I.S.A., Y.M.C.A.,  
 Insurance Society.

WHITMORE, JOE W., Noblesville, Ind.: Pharmacy; A. Ph. A.

WICHMANN, ANTON J., Indianapolis: Property Insurance; Lambda Chi Alpha, Utes, Insurance Society, Loyalty Legion, Y.M.C.A.

WICHSER, JOY, Indianapolis: General Business; Pi Beta Phi Pres., Spurs, Blue Book Staff, Panhellenic Council, A.W.S., Y.W.C.A., Butler C. of C., Loyalty Legion, Spanish Club.

WICKHAM, C. MILES, South Bend, Ind.: A. Ph. A.

WILCOX, FLOY M., Indianapolis: Journalism; Theta Sigma Phi, Kappa Tau Alpha, Collegian Staff, Journalism Club, Y.W.C.A., A.W.S.

WILLIAMS, BETTY J., Indianapolis: Psychology; Kappa Alpha Theta, A.W.S., W.A.A., Y.W.C.A., Psychology Club, Blue Gills.

WILLIAMS, EDYTH F., Indianapolis: Mathematics; Phi Chi Nu, B.I.A.

WILLIAMS, MARIAN R., Indianapolis: Home Economics, French; I.S.A., Pi Epsilon Phi, Delta Kappa Pi, Newman Club, Y.W.C.A., Welwyn Club.

WILLIS, LOWELL T., Indianapolis: Pharmacy.

WILLS, CLIFF P., New Castle, Ind.: Chemistry, Pharmacy.

WILSON, HAROLD E., Indianapolis: Journalism; I.S.A., Sigma Delta Chi, Collegian Staff, Journalism Club.

WILSON, ROBERT A., Indianapolis: Pharmacy; A. Ph. A.

WINTEREGG, MAX E., Monroe, Ind.: General Business; Sigma Nu.

WOOD, KENNETH M., Indianapolis: Pharmacy; A. Ph. A.

WOODS, EDWIN G., Burgin, Kentucky: General Business.

WOODS, GALE D., Indianapolis: Spanish, English; Omega Psi Phi, F.T.A., Y.M.C.A., Spanish Club.

WRIGHT, WILLIAM S., Indianapolis: General Business; Alfred Marshall Society.

ZAPPIA, JOSEPH F., Indianapolis: Pharmacy, Chemistry; A. Ph. A.





## JUNIOR CLASS

Juniors, class of 1950, elected as president, Ralph O'Brien, a member of the Independent Students Association and a forward on the Butler basketball team. Other officers elected on November 3, were Betty Sparrow, vice-president; Doris Johnson, secretary; George Melloan, treasurer; and John Adams, Junior Prom chairman. Betty Lytle was chosen to fill the vacant chair in the Student Council. Five of the six officers were supported by the I. S. A.

The annual Junior Prom was held on April 1, at the Indiana Roof.

As usual, the juniors published the DRIFT, with Dick Thompson as editor and Alice Robertson as associate editor.



J  
U  
N  
I  
O  
R  
S





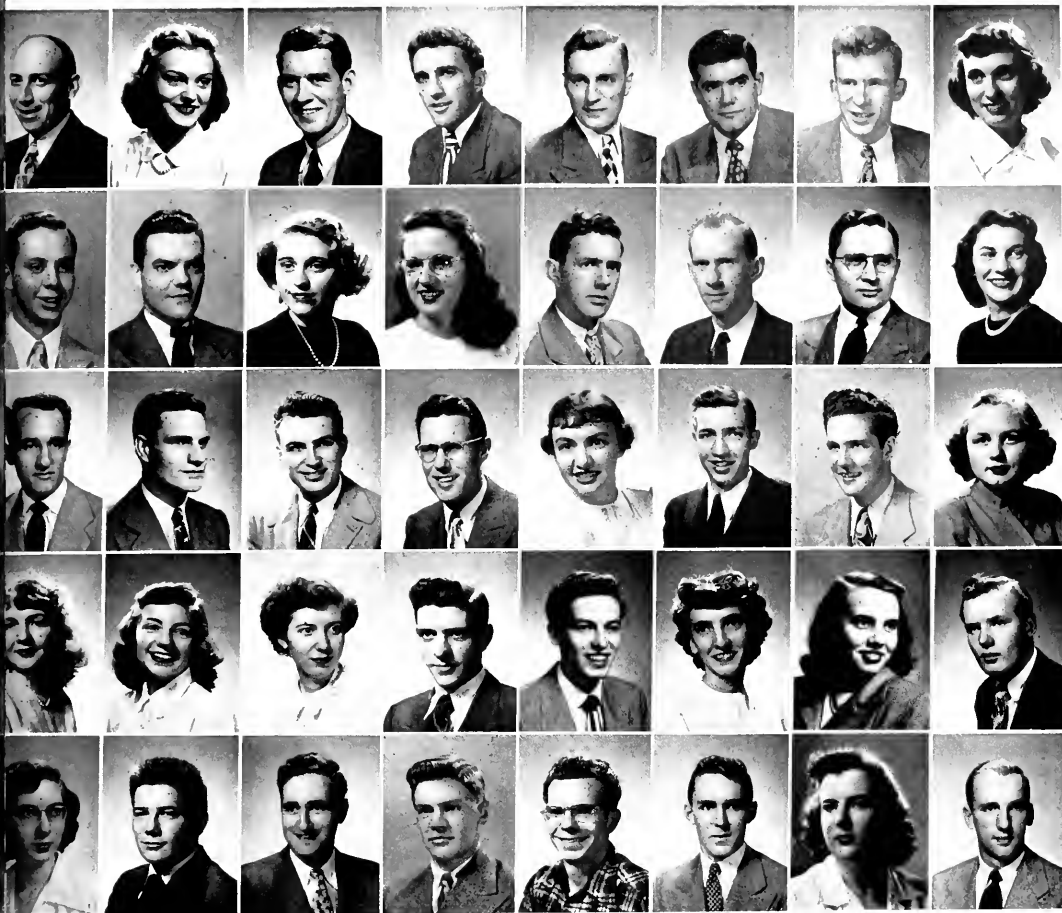

Top row: Adams, John R., Indianapolis; Alexander, Robert V., Franklin, Ind.; Andrews, Alice J., Indianapolis; Appel, Grant Jr., Indianapolis; Atkins, Edward R., Indianapolis; Bailey, Anne, Alexandria, Ind.; Ball, Fred H., Indianapolis; Batrich, Donald R., Westville, Ill.; Becher, Ferdinand J., Indianapolis; Bender, William H. III, New York City; Bennett, Robert C., Indianapolis; Benning, Margaret H., Rushville.

2nd row: Bewsey, Julia J., Indianapolis; Biller, Lois J., Indianapolis; Blankenhorn, Frederick F., Indianapolis; Bogan, Robert L., Indianapolis; Boring, Val S., Indianapolis; Borkes, Charles, Indianapolis; Bowman, Marilyn, Indianapolis; Bowyer, Ann B., Indianapolis; Boyer, Walter T., Indianapolis; Boyer, William R., Indianapolis; Braddock, Philip S., Columbia City; Brannen, Ann L., Indianapolis.

3rd row: Brooks, Ralph E. III, Indianapolis; Brown, Carol J., Indianapolis; Brown, Norma J., Hagerstown; Brush, Raymond R., Indianapolis; Bryant, Norman F., Indianapolis; Buckheister, Edward E., Indianapolis; Caldwell, Howard C., Indianapolis; Cartwright, Robert N., Alexandria; Cassel, Lucille R., Indianapolis; Chambers, Charles V., Indianapolis; Chapman, Ralph E., Indianapolis; Chenoweth, Margaret M., Union City.

4th row: Chomko, Michael, Yonkers, N. Y.; Christena, Jo Ann, Indianapolis; Christenberry, Uldene R., Indianapolis; Click, Earl M., Indianapolis; Clinard, Roberta L., Washington, D. C.; Coate, Patricia J., Indianapolis; Collins, Sharon, Indianapolis; Colver, Robert W., Mishawaka; Comerford, Jack K., Peru; Conn, Lulu A., New Castle; Conner, Marilyn J., Indianapolis; Connors, James M., Gary.

5th row: Cooley, Ruth L., Indianapolis; Countryman, Richard C., Indianapolis; Cox, Virginia, Indianapolis; Craycraft, John D., Noblesville; Cunningham, Margery A., Indianapolis; Cunningham, Richard F., Robinson, Ill.; Currie, James A., Glen Ridge, New Jersey; Darmer, Robert A., Mentone, Calif.; Daubenspeck, Kenneth T., Milroy; DaVee, R. Lowell, Mooresville; Davenport, Helen I., Indianapolis; Davis, Charles R., Indianapolis.



Top row: Davis, Virginia J., Indianapolis; Deming, Ruth A., Indianapolis; Dudziak, Gunhilde, Indianapolis; Easley, Jack, Indianapolis; Edwards, Barbara L., Indianapolis; Eherenman, Richard L., Plymouth; Eisenhut, Betty L., Indianapolis; Ellis, John A., Plainfield, New Jersey; Elsbury, Charles J., Greenfield; Evans, Shirley R., Indianapolis; Farmer, Harry W., Anderson; Ferguson, William C., Indianapolis.

2nd row: Flora, Richard D., Flora, Ind.; Foltz, Virginia L., Indianapolis; Forbes, Nancy L., Indianapolis; Forster, M. Elizabeth, Indianapolis; Freyn, Joan, Indianapolis; Gascho, James R., Noblesville; Gilberg, Jack, Fort Wayne; Gillespie, Harry W., Indianapolis; Glendy, Dolores E., Indianapolis; Glickert, William F., Indianapolis; Green, Jack, Indianapolis; Gribben, Marcet C., Indianapolis.

3rd row: Haine, Rosalynn J., Indianapolis; Haines, Wallace W., Tipton; Hall, George K., Noblesville; Hallam, Kenneth L., Indianapolis; Hamilton, O. Richard, Indianapolis; Hands, Mary Ann, Springfield, Ill.; Hardman, William G., Indianapolis; Hardwick, Wallace K., Rushville; Hart, Catherine J., Indianapolis; Heinzmann, Frederick A., Noblesville; Higgins, William E., Trenton, N. J.; Holowach, Michael, Cambridge Springs, Penn.

4th row: Horner, Richard S., Medaryville; Howard, Charles B., Noblesville; Howes, Henry Collins, Indianapolis; Huston, John M., Indianapolis; Hyman, Mary A., Camden; Isaacs, Lester F., Indianapolis; Jackson, Mary E., Plainfield; Jackson, Richard A., Carmel; Jasper, Thomas E., Indianapolis; Johnson, Caleb L., Indianapolis; Johnson, Doris J., Indianapolis; Jordan, John W., Indianapolis.

5th row: Joyce, Beatrice C., Waynesboro, Va.; Juday, Robert M., Indianapolis; Junken, Beverly A., Indianapolis; Kahre, Pamela, Peru; Kaiser, Gordon S., Walton; Keeling, Leroy P., Hillsboro; Keesling, John H., Indianapolis; Keller, George H., Indianapolis; Kersey, Charles E., Indianapolis; Kershner, Beatrice, Indianapolis; Kilcline, Frank I., Kokomo; Killen, W. Maxine, New Richmond.



J  
U  
N  
I  
O  
R  
S



The Foreign Film Series  
 presented by  
 The Y. M. C. A.  
**FOREIGN FILM SERIES**  
 The Last Days of Pompeii  
 The Sign of the Cross  
 The Song of Bernadette  
 The Passion of Joan of Arc  
 The Birth of a Nation  
 The Great Dictator  
 The Life of Emile Zola  
 The Life of Saint Francis  
 The Life of Saint Louis  
 The Life of Saint Vincent  
 The Life of Saint Elizabeth  
 The Life of Saint Agnes  
 The Life of Saint Cecilia  
 The Life of Saint Margaret  
 The Life of Saint Ursula  
 The Life of Saint Barbara  
 The Life of Saint Agatha  
 The Life of Saint Lucy  
 The Life of Saint Theresia  
 The Life of Saint Elizabeth  
 The Life of Saint Agnes  
 The Life of Saint Cecilia  
 The Life of Saint Margaret  
 The Life of Saint Ursula  
 The Life of Saint Barbara  
 The Life of Saint Agatha  
 The Life of Saint Lucy  
 The Life of Saint Theresia

J  
U  
N  
I  
O  
R  
S



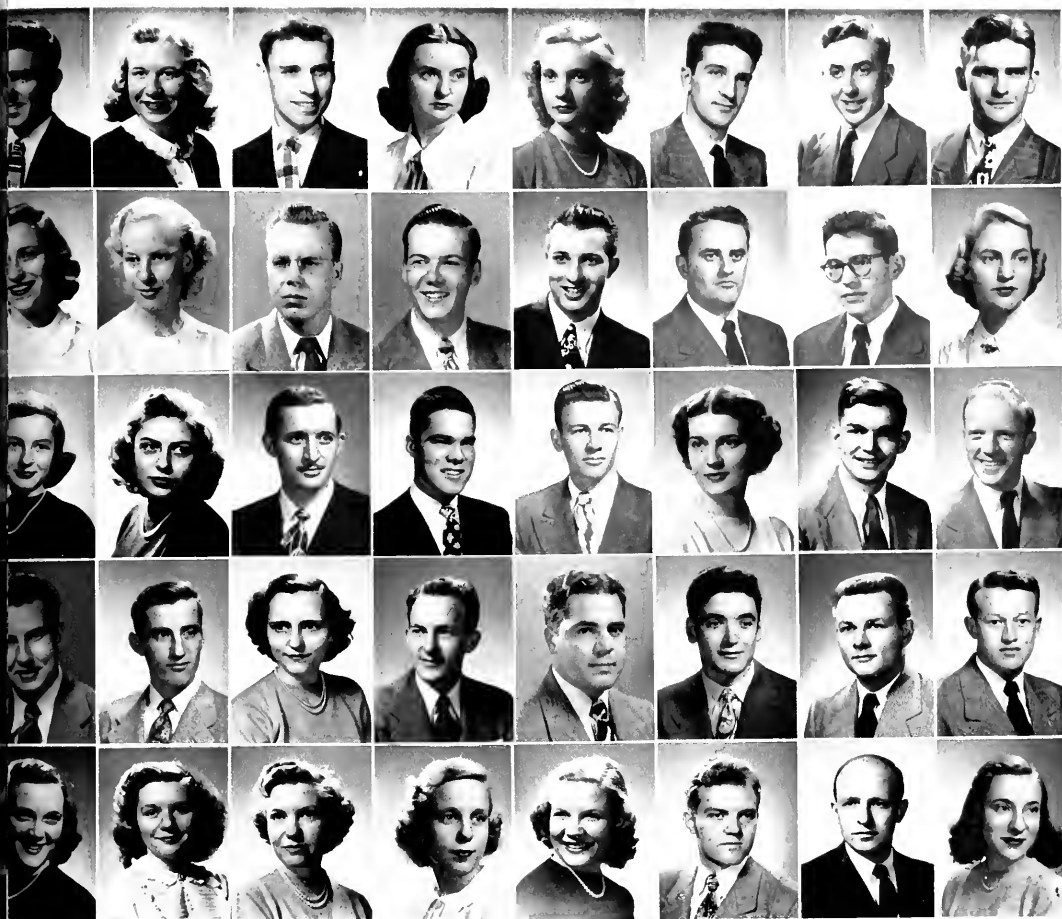

Top row: King, Thomas S., Indianapolis; Kingsbury, Edward D., Indianapolis; Klein, Donald J., Hammond; Klinge, Walter R., Indianapolis; Knight, Victor M., Indianapolis; Kraft, Carol A., Indianapolis; Layton, Gene K., Indianapolis; Leach, Marianne, Effingham, Ill.; Leachman, Edythe M., Indianapolis; LeCompte, Robert L., Indianapolis; Loepker, George J., Jasper; Luzader, Herbert D., Kirklint.

2nd row: Lytle, Betty L., Indianapolis; Marks, Jacquie, Chicago, Ill.; Melloan, George R., Whiteland; Mercer, Vic, Indianapolis; Metzger, Carolyn J., Indianapolis; Mighell, Ellen D., Yorkville, Ill.; Miller, William R., Danville, Ill.; Millis, James B., Indianapolis; Mills, Russell L., South Bend; Moore, Earle J., Indianapolis; Mossburg, Robert L., Hartford City; Mountain, Joanne, Connersville.

3rd row: Murray, Edward H., Elkhart; Myer, Earl T., Indianapolis; McCameron, Maurice F., Indianapolis; McClain, William A., Indianapolis; McCown, Barbara A., Indianapolis; McCracken, Gwen, Attica; McCrory, George P., Anderson; McDonald, Charles T., Indianapolis; McEntire, Clyde Jr., Cicero; McKay, Marjean M., Indianapolis; McLaughlin, Charles A., Indianapolis; Nason, William E., Gary.

4th row: Nelson, Dewey B., Indianapolis; Newlin, Nanette, Robinson, Ill.; O'Bryan, Paul G., Indianapolis; Odiet, Fred C., Indianapolis; O'Nan, James D., Indianapolis; Overstreet, Vaughn C., Indianapolis; Owens, Martha J., Brownsburg; Pabst, John H., South Bend; Pangallo, Dominic J., Indianapolis; Pappas, Alexander A., Indianapolis; Parchman, Ruell B., Indianapolis; Parr, William E., Argenta, Ill.

5th row: Pearson, Anita P., Indianapolis; Pedlow, Joan S., Indianapolis; Peek, David A., Indianapolis; Peek, Don D., Indianapolis; Pehson, Suzanne E., Indianapolis; Pence, Patricia A., Roann; Perkins, Mary A., Monticello; Peterson, Greta L., Indianapolis; Peterson, Marilyn J., Evanston, Ill.; Petro, Cloyd A., Greentown; Petzel, Robert F., Bluffton; Pierre, MaryDien J., Indianapolis.

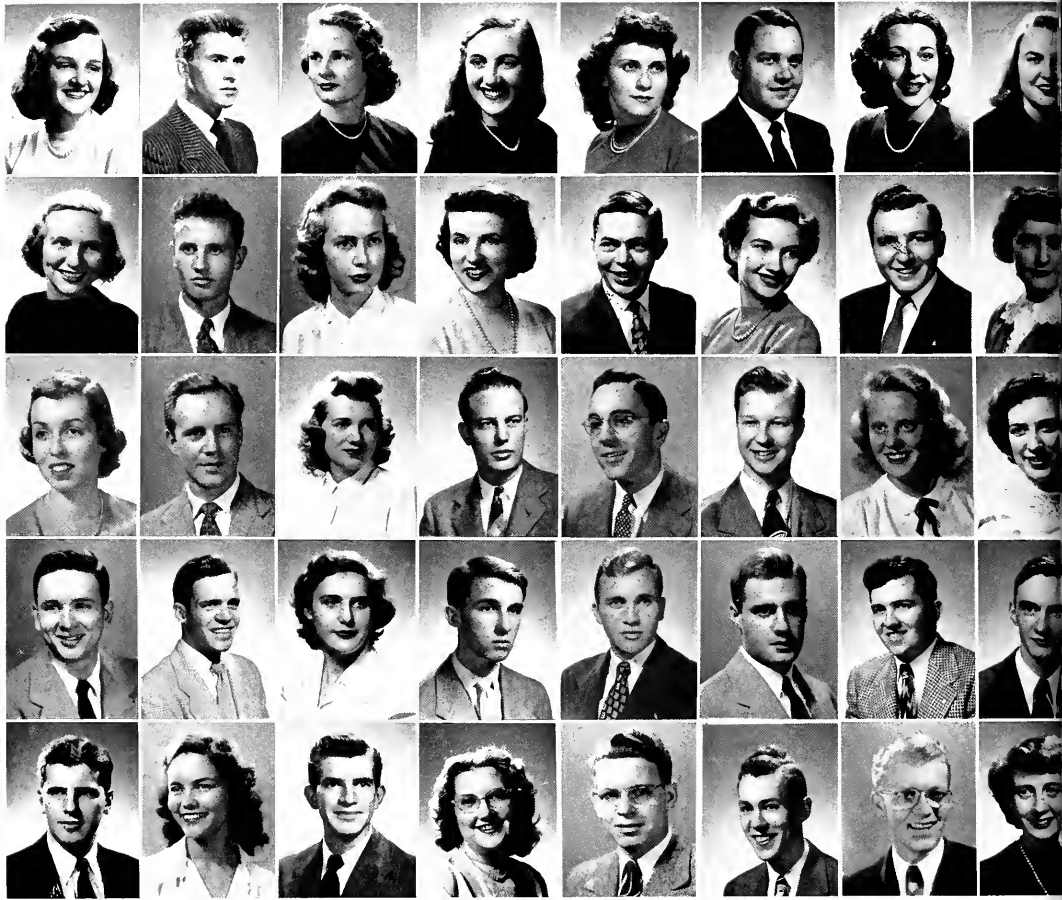

Top row: Piper, Mary L., Indianapolis; Post, Robert M., Indianapolis; Powell, Barbara L., Indianapolis; Pribble, Jean E., Lawrenceburg; Priest, Betty J., Indianapolis; Rains, Herod, Indianapolis; Rathert, Margaret A., Indianapolis; Redford, Dorothy E., Roanoke, Va.; Reel, Anne, Indianapolis; Rehwald, Marifrances, Vincennes; Reisinger, Donald D., Indianapolis; Reynolds, Ruth, Greenwood; Ringham, Lester A., Princeton; Roberts, Donald H., Hammond.

2nd row: Robertson, Alice, Indianapolis; Robinson, John W., Wattsburg, Pa.; Rolen, Mary J., Pataskola, Ohio; Romine, Dorothy E., Covington; Rounsavell, Charles V., Charleston, W. V.; Rumsey, Eather, Aurora; Sakas, Basil P., Chicago, Ill.; Schloesser, Bettina S., London, Ind.; Schumann, Robert F., Chicago, Ill.; Sellmer, Donald F., Indianapolis; Sentman, Donald W., Fowler; Sheaffer, Charles, Acton; Shellhouse, Barbara E., Indianapolis; Sheppard, Joan V., Indianapolis.

3rd row: Sherow, Barbara A., Indianapolis; Siffin, Joseph P., Frankfort; Sloo, Patricia, Indianapolis; Smith, Clyde Jr., Indianapolis; Smith, Don M., Fort Wayne; Smith, Howard A., Indianapolis; Smuck, Pat, Indianapolis; Sparrow, Betty J., Indianapolis; Spencer, Nancy M., Indianapolis; Sprague, James R., Anderson; Stahley, James L., Indianapolis; Stark, John T., Indianapolis; Steckel, Clyde J., Anderson.

4th row: Steele, George, Indianapolis; Steele, Richard A., Indianapolis; Stephens, Celia J., Indianapolis; St. John, Charles D., Indianapolis; Stohler, Lowell E., Hagerstown; Stuart, Larry D., Indianapolis; Sweeney, Lawrence A., Indianapolis; Thompson, Richard K., North Vernon; Thornberry, Alden E., Coatesville; Tierman, Paul M., Indianapolis; Underwood, Verl A., Spencer; Wagoner, Clifford E., Indianapolis; Ward, Frank, Indianapolis.

5th row: Weedon, Robert H., Indianapolis; Welch, Patricia M., Indianapolis; Wichser, Herman G., Indianapolis; Williams, Barbara J., Pittsboro; Williams, Raymond F., Indianapolis; Williams, Richard D., Indianapolis; Wilson, James O., Frankfort; Wilson, Mary A., Noblesville; Woods, Martha J., Indianapolis; Wright, Marilyn A., Indianapolis; Yeffitch, Alexander A., Indianapolis; Young, Theodore, Gary; Zeller, Constance B., Indianapolis.



J  
U  
N  
I  
O  
R  
S







## SOPHOMORES

Greek letter organizations won three of four offices in the sophomore elections on November 14. New officers elected were Donald J. Thomas, president; Jean Bancroft, vice-president; Hans Steilberger, treasurer; and Ruth Ann Thomas, secretary.

This year the sophomores chose a new sponsor, Professor George Barber, in addition to Professor Van Cleve, who served as sponsor last year.

Jim Crabb, Sigma Chi, was captain of the sophomore fight team which staved off a freshmen drive to capture the flag in the freshmen-sophomore fight.

The main activity for this class of 1951 was the Sophomore Cotillion, annual sophomore dance, which was held Friday, March 11. Chairmen for the various committees for the dance were Doug Gill, band; Betty Blades, hall; Annabelle Church, decorations; Bill McCloud, ticket sales; Bill Howard, chaperones; Polly Cochran, publicity; Norma Zeigler, program; Jack Keller, trophy and flowers.



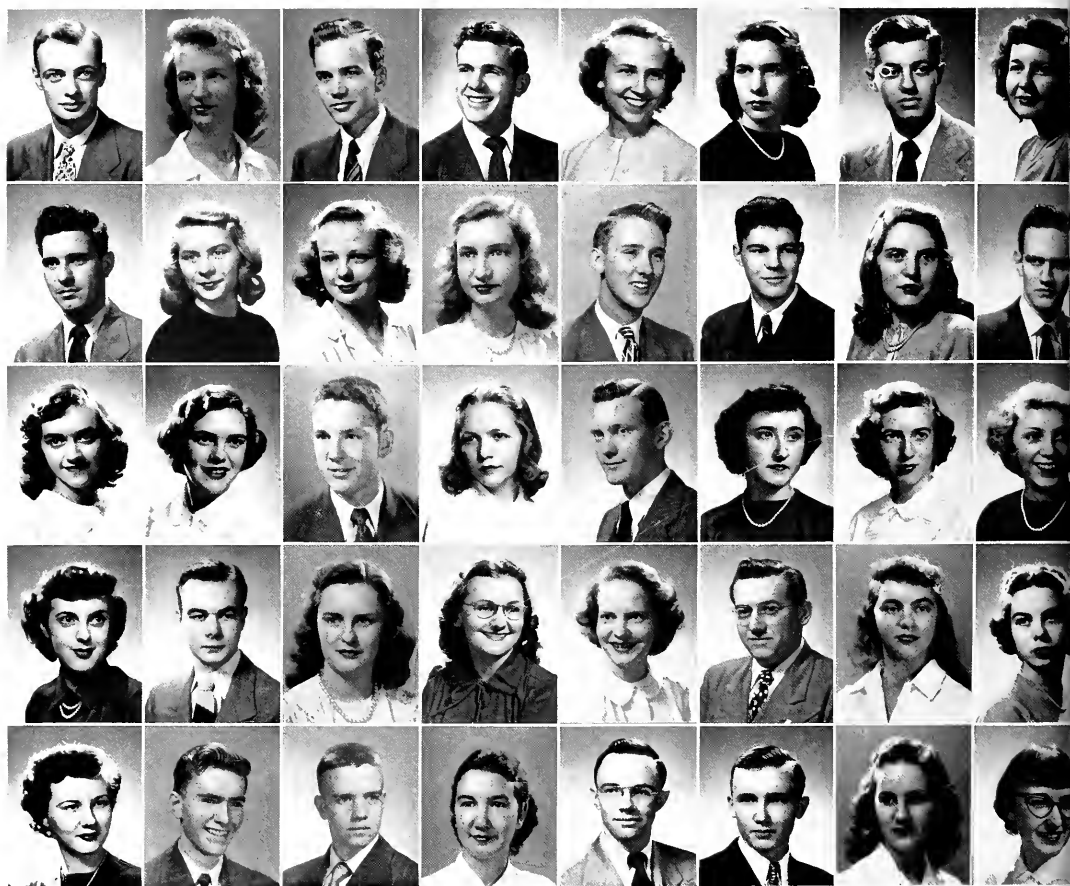

Top row: Adams, Alling, Allison, Amick, Aukerman, Bailey, Balk, Bancroft.  
2nd row: Barber, Barrett, Bates, Baumgartl, Beatty, Beckerich, Belcher, Bennett.  
3rd row: Bernhart, Bettle, Bevelhimer, Bird, Bixby, Blackford, Blades, Blomgren.  
4th row: Bodley, Bounnell, Bowles, Bowman, Braman, Brauchla, Briggs, Brown.  
5th row: Bryant, Buchanan, Buck, Bundy, Cadby, Carney, Carpenter, Chamness.



Top row: Chapman, Church, Churchill, Claar, Clark, D., Clark, R., Clarkson, Clem.  
2nd row: Clifton, Clutter, Cochran, Conner, Connerly, Cooper P., Cooper R., Corya.  
3rd row: Cox, Critchfield, Cross, Crossland, Crow, Cullen, Daye, Dean.  
4th row: Dearing, Dickerson, Diederichsen, Disser, Dortch, Draper, Dugan, Duncan.  
5th row: Earle, Edwards, Efff, Elliott, Esterline, Fatout, Felt, Ferguson L.

Top row: Ferguson R., Fisher, Fisher H., Fleischer, Floyd, Fougrousse, Fox, Frick.  
 2nd row: Gilbreath, Giles, Gill, Glass, Goeke, Green, Greenburg, Griffith.  
 3rd row: Gudgel, Gwinn, Halgren, Hall, Hann, Hardin, Harris, Hartman.  
 4th row: Harvey, Heckman, Heemstra, Heiney, Helphinstine, Henry, Hine, Hinton.  
 5th row: Hoffman, Holtz, Hudson, Huneck, Huntington, Iba, Jackson, Jaimet.

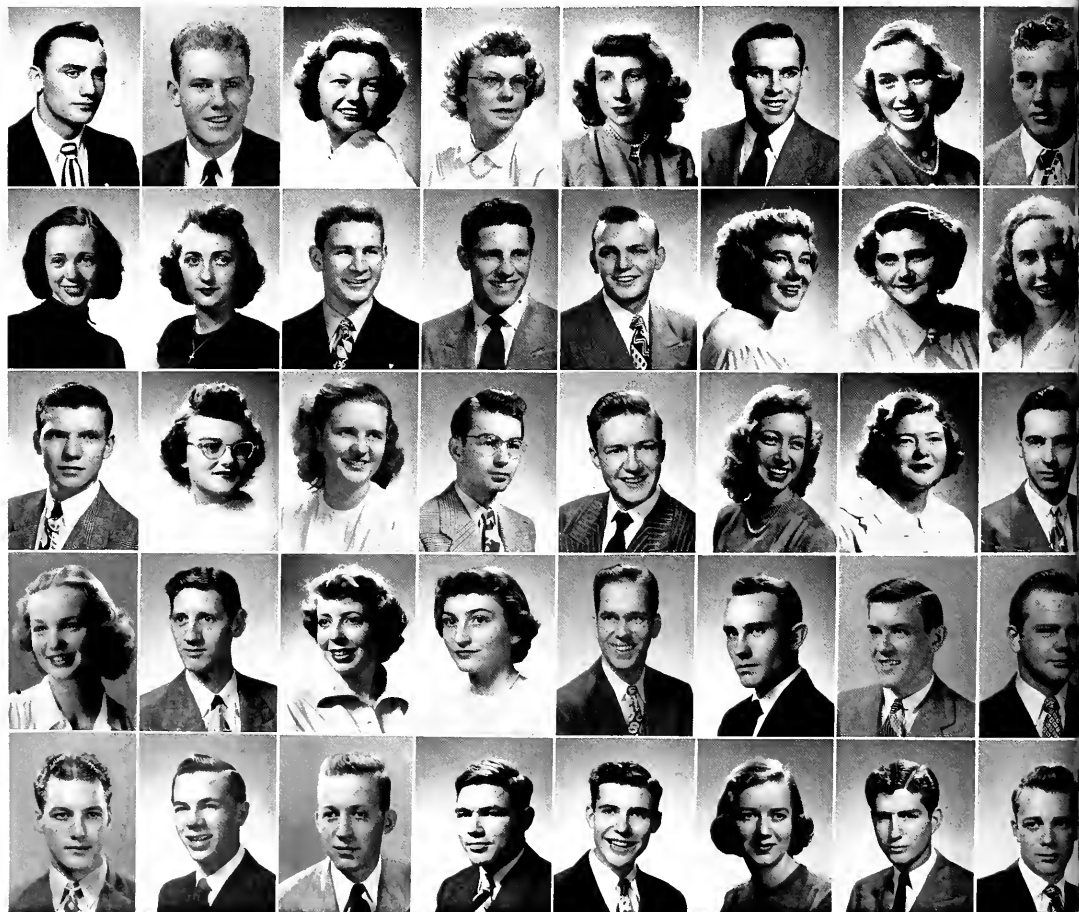

Top row: Jones B., Jones H., Jones M., Jones P., Jones V., Jones W., Jordan, Julian.  
 2nd row: Jungclaus, Keller, Kelly, Kemper, Kender, Kennedy, Kidd, Kilcline.  
 3rd row: Kinzel, Kirk, Klinge, Klus, Kossatz, Krueger, Krueger S., Larrison.  
 4th row: LeBien, Leigeber, Lemke, Lewis B. A., Lewis D., Libert, Lineback, Linton.  
 5th row: Locklear, Lofton, Logue, Lyle, Maloney, Mann, Marshall, Matthews.



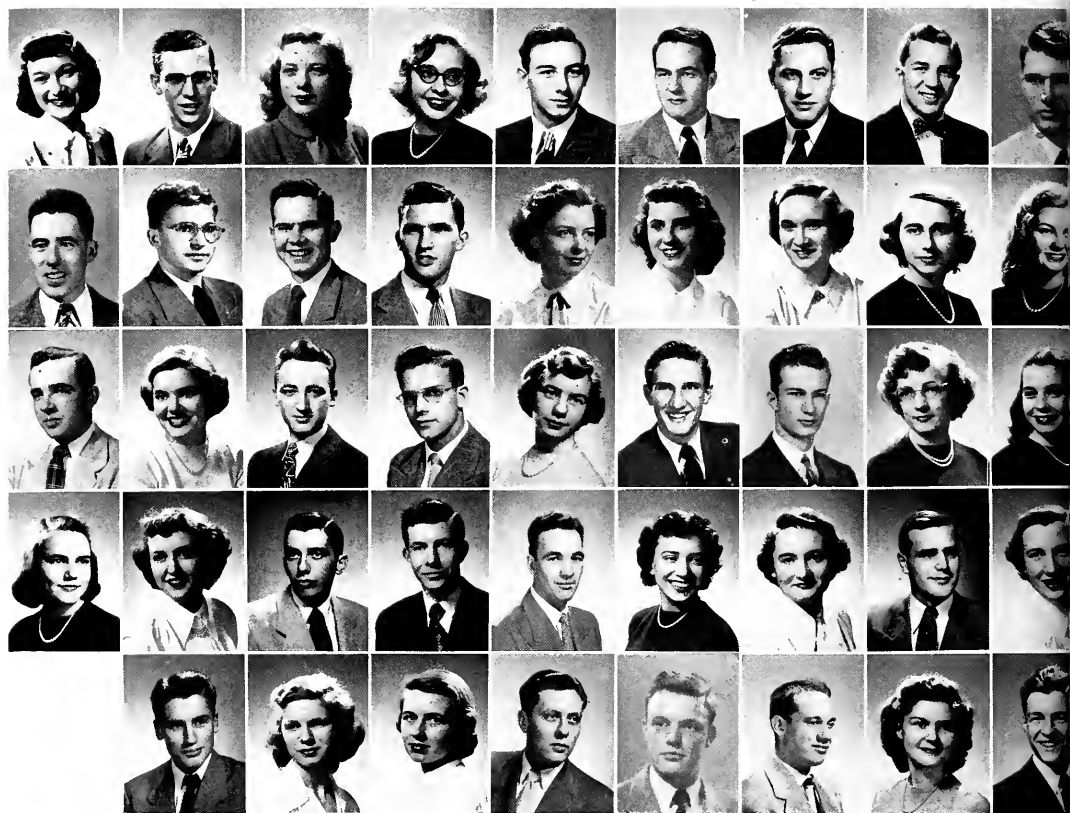

Top row: Mavity, Maxam, Maxfield, Mendenhall, Miller E., Miller M., Minton, Moore, Myers.

2nd row: MacLeod, McClain, McClarnon, McConnell, McLaughlin, McMillen, McMullan M., Nakas, Nelson.

3rd row: Nicholson, Novak, O'Donnell, Otte, Owen, Owens C., Owens R., Parker, Pashley.

4th row: Pearson B., Pearson J., Perry, Pinegar, Pippin, Pritchard, Rankin, Rapp, Redman.

5th row: Reeve, Renfrew, Richardt, Robinson, Rohr, Runyan, Rutledge, Schatz.

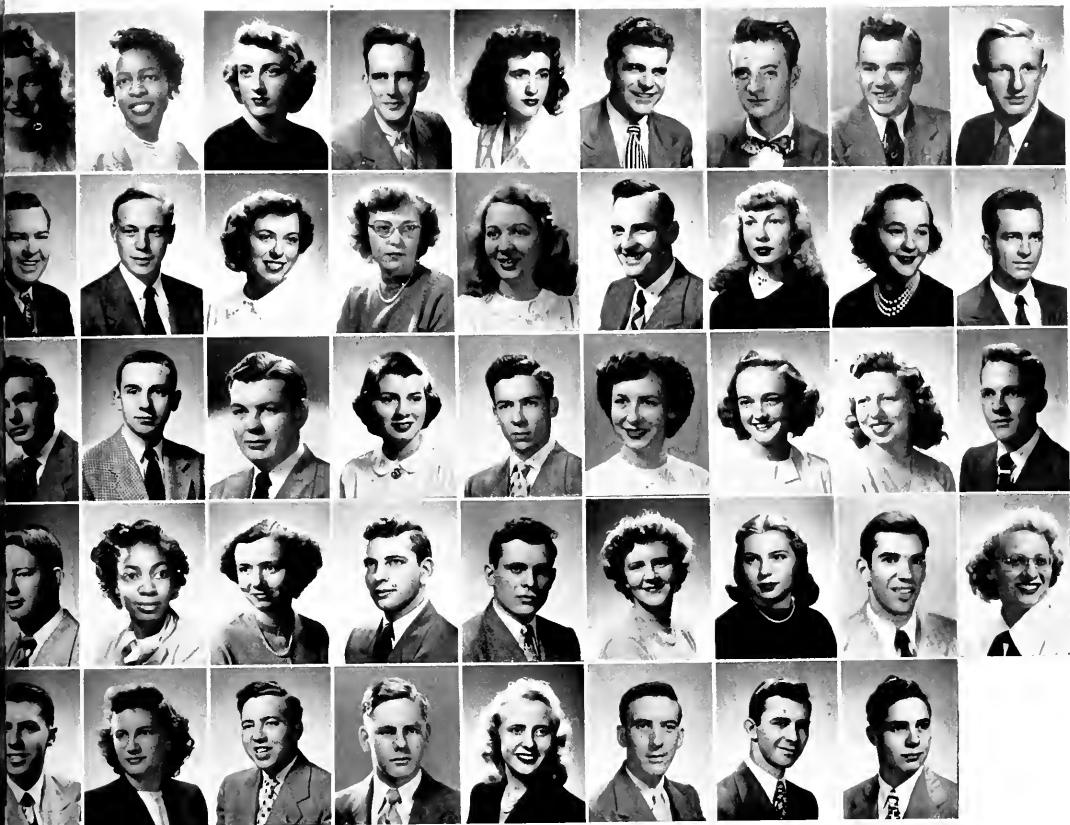

Top row: Schwomeyer, Shaw, Shiel, Shrock, Simmons, Smith B., Smith J., Smith R., Smolenski.  
 2nd row: Sowders, Spencer, Spriggs, Spurgeon, Stafford, Storm, Stout, Stuhldreher, Stull.  
 3rd row: Summers, Swain, Taylor, Thoennes, Thomas D., Thomas R., Tingley, Tobin, Totten.  
 4th row: Tovey, Trice, Turner, Volk, Wagle, Wampler, Weller, Wichser, Wilding.  
 5th row: Wiley, Wilhite, Wilkins, Williams, Wilson, Wisler, Woizeski, Zappia.





## FRESHMEN

In the freshmen class election, held on November 18, there was the largest turnout of voters than in all the other class elections. New officers elected at that time were Don Houston, president; Carlee Kennedy, vice-president; Barbara Finch, secretary; and William Tuteur, treasurer.

On February 25, the class held the annual Freshmen Rose Dance in the Egyptian Room at the Murat. The crowned queen was presented with a trophy and the symbolic red roses.

This year the freshmen again wore their green rhinie pots, which set them off as new "Butlerites." After a valiant effort to get the flag in the freshmen-sophomore fight, they were finally defeated by a group of fighting sophomores.



ALEXANDER  
 ALLEN  
 B. ANDERSON  
 S. ANDERSON  
 ANDREWS  
 ANTLE



APPEL  
 ARNOLD  
 AXLINE  
 BALAY  
 E. BARNES  
 T. BARNES



H. BARNETT  
 J. BARNETT  
 BAUMGART  
 BEAGLE  
 J. O. BECK  
 J. R. BECK



W. BECK  
 BELL  
 BENSON  
 BERGEL  
 D. BERRY  
 P. BERRY



BERTRAND  
 BESTERMAN  
 BLACK  
 BALUMER  
 BOBBITT  
 BOGAN



BOTTLES  
 BRAYTON  
 BRESSON  
 BRUBAKER  
 BRYANT  
 BUBB



BUCKLES  
 BUNDY  
 BURCHFIELD  
 BURK  
 BURNS  
 BYUS



CAMERON  
 CAMPBELL  
 D. CARTER  
 J. CARTER  
 P. CARTER  
 CASSADY



CAUDELL  
 CHANDLER  
 L. CHAPMAN  
 M. CHAPMAN  
 CHASE  
 CLARK





CLEMENTS  
CLINE  
CLOSSER  
COCHRAN  
CONKEY  
C. COLLINS



V. COLLINS  
JEAN COLLIVER  
JOAN COLLIVER  
COPLAN  
COREY  
COWAN



COXEN  
CRABB  
CRIDER  
CROZIER  
DALLAS  
DAVIS



DAY  
DEHNBOSTEL  
DEMING  
DEWESE  
DIEFENDORF  
DOYLE



DRESSSEL  
DURAND  
DUSHMAN  
EBLE  
EICKHOFF  
ELLIS



ENT  
ERZINGER  
FACKLER  
FARMER  
FEENEY  
FINCH



FISHER  
FORD  
FORREST  
FRARY  
FREERS  
FRITZ



GASPER  
GATES  
GEORGE  
GERODIMOS  
GIBSON  
GILLIGAN



GLIDDEN  
GOODMAN  
GOODRICH  
GORMLEY  
GOSSETT  
GRABHORN

GRAESCH

C. GRAVES

M. GRAVES

GREEN

GREENBURG

GROB



HADIN

HAINES

HALPIN

HAMMERMAN

HANCOCK

HARDER



HATFIELD

HEAD

HEDRICK

HENDERSON

HENRICKSON

HERRIN



HEUN

HIGGINSON

HIGGS

HINTON

HOFFNER

HOLMES



HOPKINS

HORTON

HOUSTON

HUCKABY

HUNGERFORD

HUNNESHAGEN



JACKSON

JACOBS

JACQUES

JOHNS

JOLLIFFE

D. JONES



H. JONES

JEAN JONES

JO JONES

JORDAN

KANNAPEL

KAUFFMAN



KEELING

KENNEDY

KENDALL

KENNEY

KERR

KING



KINGERY

KINGSTON

KINZEL

KOOPMAN

KROME

KUHNER



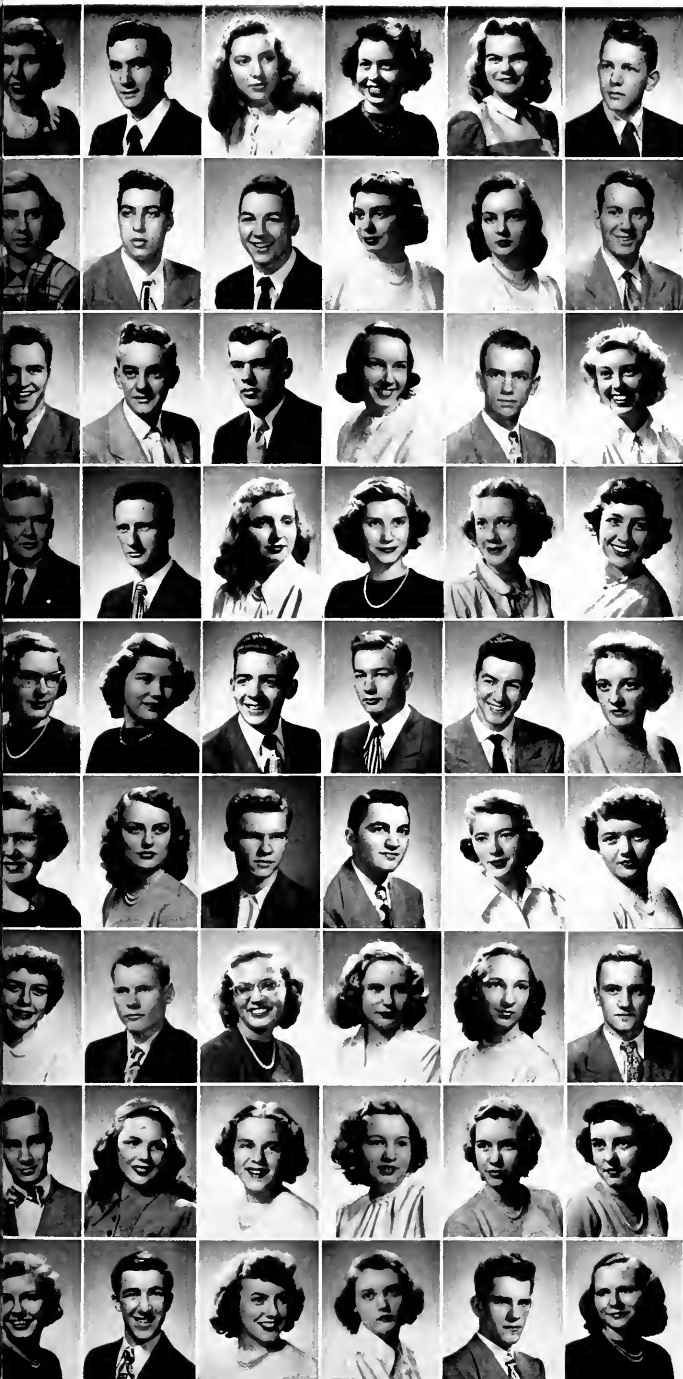

LALEN  
 LAMBERT  
 LANDFIELD  
 LARSH  
 LECKRONE  
 LEER  
 LEONARD  
 M. LEVINE  
 S. LEVINE  
 D. LEWIS  
 P. LEWIS  
 LIFE  
 LINES  
 LOEBIG  
 LOHSS  
 LONN  
 LUNDEEN  
 LUTYENS  
 MACE  
 MAHONEY  
 MAINES  
 MARKLAND  
 MEADOWS  
 MERCIER  
 J. MILLER  
 M. MILLER  
 R. MILLER  
 W. MILLER  
 MIRON  
 MOLLER  
 MONTGOMERY  
 MOORHEAD  
 MURPHY  
 D. MYERS  
 J. MYERS  
 R. MYERS  
 McCAIN  
 McCLARNON  
 McCLELLAND  
 McCLURE  
 McCONNELL  
 McCORMICK  
 McLAUGHLIN  
 NEWTON  
 NICHOLAS  
 NORMAN  
 NORMINGTON  
 NITCHMAN  
 ORNER  
 ORR  
 OSBORNE  
 OVERSTREET  
 M. OWENS  
 P. OWENS

PARKER  
 PENZEL  
 PHELPS  
 PHILLIPS  
 PICKETT  
 PORTEOUS



POTTS  
 PRALL  
 PRANGE  
 PRITCHETT  
 QUILLIN  
 RAMSEY



RAY  
 REARICK  
 REBHZOLZ  
 REIDELBACH  
 RHODEY  
 RIKE



RINGWALD  
 ROBERTSON  
 RODEBECK  
 ROE  
 ROETTGER  
 ROTH



RUDELL  
 RUNYAN  
 SANDERS  
 SARGENT  
 SCHEPER  
 SCHIEVE



SCHLOTZ  
 SHANNON  
 SHARP  
 SHEETZ  
 SHORTRIDGE  
 SINES



E. SMITH  
 J. SMITH  
 P. SMITH  
 SMOLENSKI  
 SNYDER  
 SPARKS



SPARKS  
 SPEECE  
 SPEER  
 D. SPENCER  
 W. SPENCER  
 SPIKER



SPILLE  
 SPRECHER  
 STATTON  
 STEINBERGER  
 STEMBEL  
 STERNBACH





STONE  
 SUTTON  
 SWAIM  
 SWARTZ  
 SWEENEY  
 THORNE

TILFORD  
 TOMLINSON  
 TREON  
 TRINKLE  
 TUTEUR  
 ULMER

VAN ALLEN  
 VANDE WARKER  
 VAN METER  
 VERTREES  
 VESTAL  
 VOGLER

WAGNER  
 WALSH  
 WARRINER  
 WATERMAN  
 WATT  
 WATTS

WEBB  
 WEINMANN  
 MARCIA WELL  
 MARTHA WELLS  
 M. WELLS  
 M. WHITE

R. WHITE  
 I. WILSON  
 J. WILSON  
 WOODY  
 YORK  
 ZEHE

ZIEGLER







## WOMEN OF DISTINCTION!

Freshman Rose, Sophomore Cotillion, Junior Prom . . . Queens from every class, for the three big all-school dances, and the most exclusive affair of the year, the Senior Ball.

Pictured on these pages are the girls voted by the men of their year to reign over that social event worked and planned for by the whole class. Due to the fact that the DRIFT went to press before the three class balls of '49 could be covered, we have included this year's winner of the Freshman Rose Queen election, along with the three big queens from last year.

They are Miss Julianna Hamp, Kappa Kappa Gamma, who reigned with charm and loveliness over her dancing subjects during the '48 Junior Prom; Miss Betty Lou Eisenhut, Delta Gamma, Queen of her own realm in the Egyptian Room for the Sophomore Cotillion; and Miss Betty Casler, I. S. A.'s triumphant candidate for Freshman Rose Queen.

Pi Beta Phi pledge, Char Day, brought to her organization its eighteenth representative Freshman Rose Queen, out of twenty years of freshman dances. In 1929, Butler's first freshman queen was a Pi Phi, and the organization was proud of lovely Queen Char, as she was crowned in the Indiana Ballroom for the twentieth anniversary of the freshman dance.



# Clubs





Row 1: Brown, Rowe, Lytle, Bond, Roland, Gilbreath, Cochran.  
Row 2: McLeod, Pace, Dr. Beeler, Miss Lamar, Van Trees, Ellis,  
Hanskin, Reed.

## STUDENT COUNCIL

Student Government, not directly supervised by the administration or faculty, falls under the jurisdiction of the Student Council. All class and queenship elections are conducted by the Council along with the administration of all campus organizations except social fraternities and sororities. Student representatives on many faculty committees are nominated by the Council.

The Council consists of 14 members elected by the classes they represent: six seniors, five juniors, and three sophomores. The two sophomores receiving the most votes fill two-year terms as do the three members who are elected juniors. The other sophomore and the three elected seniors serve for one year only.

The president of the Council is also president of the student body. Patricia Bond served as president this year. Bill McLeod served as secretary, and Patricia Rowe as chairman of the election committee. Other members were Al Reed, John Hansgen, Byron Fry, Rex Van Trees, Bill Pace, Mary Jane Rolen, Ann Lytle, Norma Brown, John Ellis, Polly Cochran, and Gratia Gilbreath. Dr. A. Dale Beeler, Mr. Gabriel Ofiesh, and Miss Marguerite Lamar acted as faculty advisors of the Student Council.



### WOMEN'S ATHLETIC ASSOCIATION

The Women's Athletic Association, sponsored by the Physical Education department, has as its aim the betterment of the mental and physical health of women students. The Association, which is better known as the W.A.A., sponsored such group sports as basketball, soft ball, volley ball, and field hockey. As the season ended for each of these sports, a plaque was awarded to the winning team. The association also sponsored individual sports such as tennis, table tennis, badminton, and archery, offered in both doubles and singles.

The W.A.A. sponsored a dinner in the spring of 1948 at which plaques for winning teams and persons, were presented, and a cup was presented to the social organization which attained the most points in competition during the past year.

The organization is indebted to Magdalene A. Davis for her cooperation and encouragement as faculty sponsor, and to Jean Fine for her excellent leadership as President.



## BLUE KEY

The Blue Key, national activities and scholastic honorary fraternity, was originated at the University of Florida in 1925. Its chief concern was, as it is now, service to the university. Just one year after its national foundation, a Blue Key chapter was initiated on the Butler campus. Since that time, the fraternity has grown to include seventy-eight chapters throughout the nation.

Membership in the Blue Key is composed of upperclassmen and the Butler chapter limits its membership to men of the senior class. Members are chosen on the basis of high scholastic achievement, participation in school activities and organizations, service to the university, and popularity.

In cooperation with the Scarlet Quill, Blue Key annually-co-sponsors the entire homecoming week-end festivities. The organization also sponsors a yearly banquet for members of the football team and staff, at which they make awards to deserving players. Blue Key has endeavored to revive Butler traditions which were abandoned during the war.

Officers for the year were Bob Ritchart, president; Lloyd Olcott, vice-president; Byron Fry, secretary; Al Reed, treasurer; Ralph Gaston, publicity. Faculty sponsor for the year, Mr. George Schumacher.



Joanna Jennings, Joan Pyle, Miss Thornbrough, Margery Little, Joanna Heiney.

## SCARLET QUILL

Scarlet Quill, the senior women's scholastic honorary organization, has been active on campus for twenty-seven years. Each year new members are capped with mortar boards at the annual Spring Sing, and are chosen from junior coeds outstanding in scholarship, character, personality, and participation in extra-curricular activities. A 3.3 accumulative point average is the grade requirement for membership.

White crew hats trimmed with a scarlet quill is the traditional garb of distinction for the organization. Identification pins are small gold quills. The purpose of Scarlet Quill is to foster valuable university activities and to aid in the development of leadership and responsibility among its members.

Gold cups are presented by this group to the sorority and fraternity having the most original house decorations for Homecoming. Lambda Chi Alpha and Alpha Chi Omega won the cups again this year. The annual Homecoming dance is co-sponsored by Scarlet Quill and Blue Key.

Each spring the sophomore girl who has earned the highest scholastic average during the first three semesters of her university work receives a one semester scholarship award from Scarlet Quill on Honor Day.

Marjorie Little was president of the Butler chapter this year aided by Joan Pyle, vice-president; Joanna Heiney, secretary; and Joanna Jennings, treasurer. Miss Emma L. Thornbrough is the faculty sponsor.

## SPHINX

The Butler chapter of Sphinx, junior men's honorary, greeted the 1948-49 year with great activity. The new high in scholarship on campus brought Sphinx the largest membership in its history.

In one of the early meetings of the year, a quorum of members elected John Martin to lead them through the coming year. Martin was ably assisted by Harry Farmer, vice-president; Paul Tiernan, secretary; Herman Wichser, treasurer.

Sphinx carried through their share of the Homecoming activities by sponsoring the annual Freshman-Sophomore fight, which was won again by the Sophomores

## CHIMES

Chimes, junior women's honorary organization, initiates twelve outstanding sophomore women into its membership each year. Chimes members traditionally wear gold chime pendants as an identifying mark.

The organization, in addition to this year's pledging and initiation activities, sponsored an informal tea to acquaint women transfer students with campus activities. Members also decorated the goal posts for the Homecoming game.

Officers this year were: Ellen Mighell and Patricia Pearson, president for first and second semester respectively; Joan Freyn, vice-president; Patricia Rowe, secretary; Marjorie Bauer, treasurer, and Mrs. Magdelene Davis was a most gracious faculty sponsor.



Row 1: Avery, Rowe, Pearson, Mighell.

Row 2: Mrs. Davis, Lodwick, Johnston, McCoy, Bowmen, Bauer.



Row 1: Martin, Kyvick, Reed, Collins, Wichser, Tiernan.

Row 2: Farmer, Hirschy, Vawter, Sheppard, Steele, Hollings.



## UTES

The Utes, national men's sophomore honorary, is composed of 41 men on the Butler campus. The organization's purpose is to promote higher scholastic achievement and carry on Butler traditions of years gone by. To be eligible for membership, candidates must have demonstrated qualities of leadership.

The main activities of the Utes consists of helping the Homecoming Events and sponsoring the Basketball Banquet at the end of the season. Utes also took on a new job this year—that of selling "freshman beanies."

Officers elected were: Paul Bevelhimer, president; Richard Henderson, vice-president; Jack Huston, secretary; George Crossland, treasurer; and Herb Schwomeyer, faculty sponsor.

## SPURS

Spurs, national honorary organization for sophomore women, has the purpose of the promotion of school spirit among the student body, and the perpetuation of a spirit of helpfulness and loyalty among the women of the university.

Membership in the organization is limited to those with a scholastic average of 2.8 or better, and who are believed to have ability in leadership, and an actively participate in campus activities.

Meetings were held each week, and members wore their uniform of navy blue skirts and white sweaters with the blue Spurs emblem on that day. Members may further be identified by minature gold spur lapel pins.

Faculty sponsor for the year was Mrs. Means.



## PHI ETA SIGMA

Phi Eta Sigma, national freshman men's scholastic honorary, is composed of men who make a 3.5 grade average during their first semester or that accumulative average for the freshman year.

The fraternity encourages scholarship among students.

Officers for the year were Richard Steele, president; Clyde Steckel, treasurer; George Leamnson, secretary. Dr. Usher was faculty adviser.

## PHI CHI NU

Phi Chi Nu, the Freshman women's honorary fraternity at Butler, was installed in February, as a chapter of Alpha Lambda Delta, national Freshman women's honorary. Qualifications are the same for membership in the national organization as for Phi Chi Nu. A girl must attain an average of 3.5 during the first semester while carrying no less than 15 academic hours.

Sponsoring the group this year was Miss Virginia Skidmore. Officers were Joan Owen, president; Marian Collins, vice-president; Barbara Heiney, secretary; and Margaret Whited, treasurer.



## ASSOCIATION OF WOMEN STUDENTS

The Association of Women Students at Butler is a member of the National Intercolligate Association, an organization for all college girls.

This year a new AWS publication put in its appearance. This booklet "Coed Codes" was designed to help the new coed, and to acquaint her with the university.

Coed Counselors opened the year's activities in August, with a tea for the new freshmen women; a picnic held on the University campus followed. In October, the freshmen were introduced to the organizations on the campus. The biggest thrill came in December, when Santa Claus visited 25 underprivileged children at a Christmas party sponsored by AWS.

In the spring, a style show, and plans for national convention were made. Sally Butler, president

of the professional women's association spoke at the March meeting. Election and installation of the next years officers were held in the spring.

Using the automatic penalty system for violation of residence requirements, installed last year, the Executive board and the Dean of Women checked the house sheets from each one of the sorority houses.

The Committee Chairman of this year were Joanna Heiney, project; Norma Ziegler, publications; Marty Mendenhall, publicity; Molly O'Dell, program; Mary Ann Malott, posters; Alice Robertson, social; Pat Ayres, membership, and Ruth Ann Thomas, Coed Counselors.

Leading the associations activities were Hilda Dudziak, president; Patricia Pearson, vice-president; Margaret Rennoe, secretary; and Dorothy Gard, treasurer. Elizabeth B. Ward officiated as sponsor.



★  
A W S  
★



## Y. W. C. A.

The Y. W. C. A. opened the school year by sponsoring the Freshmen Mixer with the Y. M. C. A. The "Y.M." also worked with the "Y.M." in publishing the Rhinie Guide. The cabinet members of the Y. W. C. A. also carried out the annual wreath-hanging tradition in the halls of Butler during the Christmas season. The two "Y's" sponsored the World Student Service Fund to raise funds for world student relief under the capable leadership of Betty Ann Lewis. A Christmas party was held for fifteen orphans, at which they were presented gifts. In March Geneva Stunts were held to raise money to send "Y" delegates to the Geneva Conference.

An after-the-game dance was held in February of which Nancy Forbes was in charge. In March an all-school Easter Egg Hunt was sponsored, and late spring found the "Y.W." once again sponsoring the annual Spring Sing and winding up the year with a banquet and candlelight service for new officers.

Officers for the year were Jackie Smith, president; Rosalyn Crabb, vice-president; Joanna Jennings, secretary; Suzanne Pierson, treasurer; Pat Bond, social chairman.

The cabinet members were Betty Ann Lewis, Nancy Forbes, Mary Ellen Halgren, Jeanne McCoy, Gloria Speers, Joanna Heiney, Midge McKay.



# Y. W. C. A.



Top row: Jackie Smith, president; Rosalyn Crabb, vice-president; Joanna Jennings, secretary; Suzanne Pearson, treasurer; Pat Bond, program chairman.  
Bottom row: Joanna Heiney, publicity; Betty Ann Lewis, W. S. S. F.; Nancy Forbes, social chairman; Jean McCoy, devotions; Midge McKay, Geneva Stunts; Mary Ellen Halgren, ways and means.

## Y. M. C. A.

The Y. M. C. A., under the leadership of William Osborn, president, enjoyed a profitable year of activities. Fifty freshman men attended the second annual "Y" camp at Flat Rock River Camp at St. Paul, Indiana just before school opened.

In cooperation with the Y. W. C. A., they sponsored the Freshman Mixer, published the Rhinie Guide, sponsored the W. S. S. F. Drive, and held a Joint Cabinet Retreat. The "Y" also cooperated with the Student Religious Council in presenting the first Religious Emphasis Week to be held on this campus. They also sponsored weekly chapel programs and noon

meditation hours in cooperation with the Student Religious Council.

The Y. M. C. A. published the school's student directory, the Butler University Blue Book. Among other activities sponsored by the "Y" were the Religious Affiliation Survey, intra-mural sports, "Hello Day," and provided leadership for the community boys' groups.

Other officers were Jack Boston and Charles Mercer, vice-presidents, Bob Alexander, treasurer, George Crossland, secretary. Members of the cabinet were Tom Lofton, Gene Tovey, Jim McNair, Lloyd Olcott, Dale Ball, Rex Van Trees, Harold Hoffman, Gene Stohler.



★  
**Y. M. C. A.**



Top row: Bill Osborn, president; Jack Boston, vice-president; George Crossland, secretary; Bob Alexander, treasurer; Byron Fry, Lloyd Olcott.  
Bottom row: Jim McConnell, Gene Tovey, Gene Stohler, Tom Lofton, Rex Van Trees, Harold Hoffman, Dale Hall.



Row 1: Black, Dearing, Cooper, Glass, O'Dell, Williams.  
Row 2: Novak, Griffith, Cassidy, Feltis, Bauer, Bowles.  
Row 3: Leach, Davenport, Kilcline, Jackson, Sparrow, Hart.  
Row 4: Mendenhall, Wichser.  
Row 5: Henderson, Perry, Sfiel, Unknown, Marvel.  
Row 6: Mossberg, Bevelhimer, Howard, Kilcline, Wilson, O'Mahoney, Wichser, Christie, McCormick.

## LOYALTY LEGION

The purpose of the Butler Loyalty Legion is to assemble college men and women in a combined force to render service and develop spirit in the University.

Four members of each social organization are elected to membership in the club each year.

Loyalty Legion began its year with the traditional gift of roses presented to the Homecoming queen between halves of the game with Washington of St. Louis.

Officers of the legion included: Allen Glass, general; Molly O'Dell, secretary; Marshall Williams, treasurer.



Row 1: Mercer, Coate, Leckrone, Hart, Maxwell, Wampler, Durand, Miller, Moler, Smolenski.

Row 2: Finch, Wagner, Churchman, Thom, Blackwell, Metzger, Iba, Richardt, Bond, Swartz, Fein, Kilcline, Davis.

## BLUE GILLS

Proficiency and an interest in swimming are the requirements for membership in Blue Gills. Those who wish to become members must pass the American Red Cross examination for advance swimmers. The purpose of the club is to further improve the ability of its members both in synchronized and competitive swimming.

During the year, the club participates in meets at Indiana, Purdue, De Pauw, and Cincinnati Universities. Blue Gills competitive team consisted of Barbara Jungclaus, 1948 Olympic Trials finalist; Peggy Orner, Pat Durand, Shirley Swartz, Jean Lutyens, and Betty Maxwell. This year the annual Water Ballet was under the direction of Barbara Churchman and was presented in the Spring. Also in the Spring, Blue Gills sponsored a swimming meet to which several Indiana Universities were invited.

The clubs officers for this year include Patricia Bond, president; Martha Wagner, vice-president; Cathy Hart, secretary; and Jean Fein, treasurer. The organization is indebted to Magdalene A. Davis for her sponsorship during the past year.

## EQUITEERS

The Butler Equiteers, reorganized in the fall of 1946, is an organization of students interested in horse-back riding. The club is sponsored by Mrs. Magdalene Davis, of the Women's Physical Education Department.

The basic purpose of the club is to foster horsemanship and enhance the knowledge of the equine.

Weekly meetings are held every Thursday at noon, and one monthly meeting is held the first Sunday of the month. These monthly meetings are highlighted by a guest speaker and refreshments are served. Rides are scheduled every Sunday at the Grandview Stable.

Officers are: Bill Long, president; Madeline Harman, vice-president; Deniese Thom, secretary; and Bob Dale, treasurer.

## CATALYTIC CLUB

The Catalytic Club is a Chemistry Department club for the purpose of subjecting students to aspects of the science other than those taught in class. The club is open to all students.

Meetings of the Catalytic Club are held every other week. The program is composed of speakers whose subjects are related to the field of chemistry. Members of the club also plan field trips.

Officers of the club for the year were: Dale Marvel, president; Charles Sheaffer, vice-president; Kenny Kappas, treasurer; and Martha Lou Wells, secretary.



Row 1: Kappas, Marvel, Schaeffer.

Row 2: Parker, Josey, Burchfield, Burns, Mr. Ferguson.



## PIPE LOVERS CLUB

The Pipe Lovers Club, which is classified as a hobby club, was organized in 1948. Its primary purpose is to familiarize its members with pipes and pipe tobaccos. During the semester a pipe manufacturing company extended an invitation to the club, asking that we visit their firm and observe the process of pipe manufacturing. Plans have also been made to visit a tobacco plant in the south.

Socially, the club threw a dance at which a "Pipe Queen" was crowned.

Officers were elected too late in the year to be included.

## FLYING CLUB

The Flying Club was re-inactivated at Butler, March 1947. The purpose of the club is to promote an interest in flying and to improve the aeronautical proficiency of the club's members.

Detailed instruction has been given in flight training, navigation, meteorology and Civil Air Regulations and radio procedure.

The club has taken several flights to points of interest in the State which include Bunker Hill, Purdue University, and Turkey Run. Many local flights have been taken as part of the club's activities.

The club offers an opportunity for those students who are enthusiastic but unfamiliar with flying procedures. During the year 1948-49, the club was sponsored by Mrs. Lett, of the English department, and Lt. Price, of the Air R.O.T.C.

Officers were Patricia Diedericksen, president; Clark Riddell, vice-president; Joy Haine, secretary-treasurer, and William Henry, operations officer.

Row 1: Mills, Green, Craycraft,  
Adams.

Row 2: Hawkins, Kish, Amberger,  
O'Connor.



## INTERCOLLEGIATE CHAMBER OF COMMERCE

The Butler chapter of the Intercollegiate Chamber of Commerce, formerly the Commerce Club, became affiliated with the national organization during the summer. It began its year's activities by being instrumental in the establishment of a 46th Street Crosstown Bus.

Throughout the year, the organization held weekly meetings at which school conditions were discussed. Signs made by the group urging cleanliness and thoughtfulness by the students in regard to the university were displayed throughout the school.

Officers for the first semester were: Bob Jackson, president; Dave Fowley and Betty Ann Lewis, co-vice presidents; Jane Bettle, secretary; and Bill Larsen, treasurer. For the second semester the officers were: Betty Ann Lewis, president; Jane Ann Kelly and Tom Lofton, co-vice presidents; Ruth Cooley, secretary; and Jack Ellis, treasurer.

## INTERNATIONAL RELATIONS CLUB

The International Relations Club has been one of the more active organizations on the Butler campus this past year. After a period of inactivity, the IRC was reactivated last February. Since that time the club has sent delegates to two national conventions.

The first conference was held in Chicago, Illinois, last February. Among the notable speakers at that meeting there were Mrs. Louise Leonard Wright, American Delegate to UNESCO, Mr. Paul Douglas, presently the Senator from Illinois, and Dr. Kuntz.

Butler University granted a scholarship to Jack Boston, president of the IRC, to attend the Third Intercollegiate Institute on the United Nations held in New York city and at Lake Success this last June.

Officers for the year were Jack A. Boston, President; Patricia Pearson, Secretary-Treasurer; Fred Odiet, Publicity; William O'Mahoney, Membership Chairman; George Crossland, Program Chairman.



Row 1: Moriarty, Ka Yee, White, Braun, Black.

Row 2: Parrish, Spears, Boston, Unknown, Odiet.

Row 3: Craycraft, Schieve, Unknown, Crossland, Jones, Unknown, Howes, Sparks, O'Mahoney, Henderson.

## PHILOKURIAN

One of the oldest clubs at Butler is the English honorary society, Philokurian. This organization is composed of students interested in the critical study of literature. Each member is required to present a critical review of a literary work as a pre-requisite to initiation. Meetings are held on alternate Monday evenings at the home of the faculty sponsor, Dr. Sarah Sisson. Each year some phase of literature is selected for an intensive study. This year Irish literature in the forms of the novel, poetry, and drama was chosen.

Officers for the first semester were: Patty Rowe, president; Jeanne McCoy, vice-president; Beverly Junken, secretary; and Jack Adams, treasurer.

## WELWYN CLUB

The Welwyn Club is composed of home economics majors and all other students who are interested in this field.

Advised by Miss Ruth Heitz, the club has enjoyed another very active and successful year. The meetings were held once a month in the home economics department. In April, a Home Economics Field Day was held for high school senior girls who were interested. Representatives from high schools all over Indiana attended. At Christmas time, the members gave toys to orphanages. Most of these gifts were made by the girls themselves.

Officers of the Welwyn Club were: Margaret Rennoe, president; Ruth Carney, vice-president; recording secretary, Jane Biller; corresponding secretary, Peggy Rathert; treasurer, Priscilla McLaughlin.

Row 1: Spiker, Porteous, Wendt, Defibaugh, Coxen.

Row 2: Pearson, Bryant, Myers, Rowe, Harvey, McCoy, Dr. Sisson, Junken.

Row 3: Murphy, Coffin, Walker, Chittick, Adams.



Row 1: Unknown, Peterson, Checkoff, Rennoc, Joliffe.

Row 2: Miss Heitz, Unknown, Kossatz, Snyder, Unknown, Devaney, Pearson.

Row 3: Miss Whitesell, Unknown, Brannen, Avery, Craft, Gibson, Rathert, Biller, Unknown, Miss Lundgren.



## ALFRED MARSHALL HONOR SOCIETY

The Alfred Marshall Honor Society is composed of those economic and business administration students who have attained a high scholastic standing during their junior and senior years. Its purposes are to stimulate interest in scholarship and to honor those who have maintained excellent scholastic records. The Alfred Marshall Society, named after the famous English economist, was founded in 1931 by faculty members of the department of economics and business administration.

Officers for the year were: Gerald Morford, president; Fred Becher, vice-president; Charles Neymyer, student secretary; Thomas Deering, treasurer; John Scales, historian; and William Osborn, sergeant-at-arms. Dr. Clarence Efroymson is both sponsor and permanent secretary of the society, as well as one of the original founders.

New members eligible for the society are announced at Honor Day exercises, and initiated at a Spring dinner meeting.

## ELEMENTARY EDUCATION STUDENT'S ORGANIZATION

The Elementary Education Student's Organization is composed of the students majoring in or interested in elementary education.

The purposes of this club are to provide social contacts among the students in the department, to further the professional interest of the students, and to provide occasions for experiences in professional activities.

Officers for the year were: Barbara Sherow, president; Louise Duke, vice-president; Peggy Chenoweth, secretary; and Doris Johnson, treasurer. Sponsor of the organization was Miss Frances Holiday.



Row 1: Scales, Osborn, Becker, Morford, Deering, Dr. Efroymson.

Row 2: Rickhart, Wright, Spelbrink, Sheppard, Lloyd.

Row 3: Martin, Augustine, Swift, Baasch, Boggs, Shadday, Le Tourneau.



## CLASSICAL CLUB

All Greek and Latin students are invited to join the Classical Club, which fosters fellowship among the students of these languages. It is the desire of the club to promote interest in Latin and Greek studies and to further the knowledge of students concerning the conditions of the Graeco-Roman world.

Officers of the Classical Club are: Patricia Pearson, president; John Thomson, vice-president; Verl Underwood, treasurer; Virginia Irgang, secretary. Co-sponsors are Dr. V. E. Hiatt and Dr. Janet M. McDonald.

## JULIAN SOCIETY

The Julian Society of Butler University was founded in December, 1947 to serve as an interdepartmental cultural club. Membership is open to all persons

who have attained a 3.0 average while carrying 16 academic hours during the preceding semester. The Society was named in honor of George W. Julian, distinguished radical congressman from Indiana during the Civil War and Reconstruction.

The program for this year encompassed such diverse subjects as The Keynesian Theory of Economics; The Plays of Eugene O'Neill; Europe: Spring and Summer, 1939; Graeco-Oriental and Roman Art; The Workings of the Electoral College; Seminar on Minority Problems; The History of the Symphony. These are only a few of the topics covered by the program of the Julian Society. The officials for the fall semester were Edwin J. Britz, Jr., president; Byron Carmichael, vice-president; A. Sherman Wajenberg, secretary; Earl Murphy, treasurer; Betty Ann Lewis, non-office holding member of the administrative council; and Roger Chittick, steward-parliamentarian.

Standing: Thomson, Underwood,  
Kauffman.

Row 1: Pittman, Hankins, Fleck.

Row 2: Pearson, Dr. Hiatt, Irgang,  
Miller, Dr. McDonald,  
Hawk.



Row 1: Lewis, Mr. Miller, Hoff-  
man.

Row 2: Carmichael, Chittick,  
Murphy, Britz.



## AMERICAN CHEMICAL SOCIETY

The Student Affiliate of the American Chemical Society is an organization composed of students whose major field is chemistry.

The purpose of this organization is to increase friendships among chemistry students, hear guest speakers who are experts in various phases of science, develop leadership through the execution of activities, and encourage the general development of a professional spirit and a pride in chemistry.

A major undertaking of the affiliate was an open house to acquaint residents of this area with the activities of the chemistry department of the university. Other activities included field trips through several industrial plants, and lectures and motion pictures on various chemical subjects.

The officers for the year were: Louis D. Bryant, president; Rex McConnell, vice-president; Richard E. Zemer, secretary; Thomas C. Tsareff, Jr., treasurer; and faculty sponsor was Dr. M. Allen.

## BUTLER INSURANCE SOCIETY

The Butler Insurance Society is an organization for both life and property insurance students.

The purpose of the society is to obtain practical experience, as well as academic, for the members through contacts with successful men in the insurance business.

Such distinguished men in the field of insurance as John D. Pierson, the former Commissioner of Insurance, Dan Kauffman, and James Gregory were speakers at the monthly dinner meetings. It is through such activities that the Insurance Society has won such wide acclaim in the insurance business.

The officers were: Russell D. Smyth, president; Robert White, vice-president; Stanley Faust, secretary; William Siefker, treasurer.



Row 1: Puerd, Kappas, Smith, Schaffer, Stout.

Row 2: Tsareff, Kaiser, Zemer, Ayers, Bryant, Feltis, Simpson, Bennett.

Row 3: Gale, Ulrich, Leary, Higgins, Dr. Allen, McAfee, Bartz, Ward, Esaman, McConnell.



Row 1: Smyth, Smiley, Frazer, Wichman, Russell, Runyon, Shoeman.

Row 2: Gaigner, Bender, Dornisfe, Van Camp, Hopper, Siefker, Hatzes, Lyon.

Row 3: Bosson, Faust, Schilling, Bryant, Kersey.



### FUTURE TEACHERS OF AMERICA

The Future Teachers of America movement grew out of the Horace Mann Centennial in 1937 and has been developed by the staff of THE JOURNAL OF THE NATIONAL EDUCATION ASSOCIATION. The F.T.A. organization is based upon a most important fact: That the future of mankind lies in the youth of today. It offers young people activities through which they can improve themselves and look forward to useful careers in that greatest of all occupations—teaching.

The Butler chapter of F.T.A., which is open to all teacher trainees and friends of education, was organized in March of 1947. In October of 1948 the chapter was affiliated with the Indiana Future Teachers Association. It has assisted the College of Education with many functions. The chapter has also been greatly interested in developing F.T.A. clubs in high schools.



Row 1: Sheppard, Dearing, Wagner, Winzenread, Bennett, Taylor, Huffman, Otto, Hansgen, Suding, Bartle, Murdock, Salsman.

Row 2: Bomeli, Aurand, Grisel, Larkin, Jarrett, Pritchard, Jones, Brenton, Zenkin, Sparks, Lloyd, Marshall, Richardt, St. John.

Row 3: Lowe, Egnor, Shaddy, Hornaday, Mannix, B. Smith, Galm, Duncan, Williams, Martin, Boggs, Finch, Hull, Swift, Eskew, Aston, Jacks.

Row 4: Webster, Hale, Odell, Murphy, Murray, Beyer, Bergler, Becker, Luzader, Dale, Martin, Fulmer, Veetch, Goodwin, Blocker, Hallam, Morford.

## ACCOUNTING SOCIETY

The purpose and aim of the Accounting Society is to provide a strong link between the university classroom and the accounting profession as it is practiced today.

The requirements for membership in the Butler University Accounting Society are as follows: First, the student must be an accounting major; second, he must have completed two years of accounting; and third, he must, at the time of consideration, be enrolled in an advanced accounting course.

During the semester the Accounting Society holds a dinner meeting once a month at which time a guest speaker discusses some phase of the accounting profession.

The officers for this year are as follows: Gerald Sheppard, president; Robert Winzenread, vice-president; Arnold Goodwin, secretary; and Morris Murphy, treasurer.





Row 1: King, Pehrson, Barby, Cook, Lewis, Stout, Wilson, Cochran, McKay, O'Dell, Cox.

Row 2: Heiney, Hotz, Bancroft, Wilcox, Collins, Averitt, Pace, Armsby, Peck, Mendenhall, Woods.

Row 3: Haymond, Whittington, Adams, Searles, Nawter, Huntzinger, Wilson, Houston, Pappas, Steilberger, Chapman, Draper, King, Hall, Leamnson, Melloan, Van Trees.

## JOURNALISM CLUB

The Journalism Club, boasting one of the largest club memberships in the school, is a main force in many school activities.

Most notable of the Journalism Club affairs is the annual Hatchet Hop, and after-game dance held on or near George Washington's birthday, to raise funds for the fifty dollar Journalism Scholarship.

Taking a novel turn, the Journalism Club meetings are held in the form of weekly coffee hours, with working journalists invited in as guest speakers.

Another constructive project sponsored by the Journalism Club is the semi-annual Journalism Banquet. The dinner is held on the occasion of the appointment of the Collegian staff for the coming semester. With several noted journalists, journalism grads and of course, the inimitable Dr. O'Dell on the roster of speakers, the banquet is always a gala affair.

Club officers for the 1948-49 semester are: Jack Averitt, president; Midge McKay, vice-president; Polly Cochran, secretary; and Bill Pace, treasurer. George Leamnson is chairman of the scholarship fund.

## MATHEMATICS CLUB

The purpose of the Mathematics Club is twofold: to stimulate interest in mathematics and provide an opportunity for discussion of current topics, and to give students an opportunity to become acquainted.

The club holds meetings on Tuesday afternoons twice a month. Membership is open to all students who are taking mathematics or have taken mathematics in college. Programs are provided by student and faculty members, with occasional outside speakers.

The officers for the first semester were: Donald Reisinger, president; Elsie Popplewell, vice-president; Nancy Heemstra, secretary; Kenneth Hallam, treasurer.

The Officers for the second semester were: Elsie Popplewell, president; Max Saylor, vice-president; Kenneth Hallam, secretary; Edwin Britz, treasurer.

The faculty sponsors are Dr. Harry E. Crull and Mrs. Juna L. Beal.

## SPANISH CLUB

The Butler University Spanish Club was founded with the aim of furthering the understanding of the Spanish language and knowledge of the Spanish speaking countries. The club also provides practice as well as instruction in correct speaking of the language through the help of their able sponsor, Mr. Christo Mocas. The club is fortunate to have Cezar Medina from Merida, Yucatan, Mexico as a member.

The Spanish Club meets every Monday at three o'clock in the Recreation Room where one to two hours are spent in speaking the Spanish language. Evening meetings are held in which the activities include lectures, movies, and programs by the Latin American students of Marion College.

The officers for the year are: Thad Dyer, president; Bob Davis, vice-president; Lucille Cassel, secretary; Bill Edwards, treasurer; and Marcet Gribbon and Joanna Jennings, publicity chairmen.



Row 1: Hallam, Heemstra, Popplewell, Reisinger.

Row 2: Green, Feltis, Jackson, Montgomery, Gormay, Simon, Edwards, Fox, Fisher, Mrs. Beal.

Row 3: Dr. Crull, Buckheister, Rogers, Craycraft, Gambill, Black, Saylor, Mumford, Fuller.

Row 4: Seeman, Cliff, Hott, Puckett, Tsareff, Vincent, Rutenkroger, Britz.



Row 1: Unknown, Williams, Unknown, Medina, Bewsey, Gribbon, Thom, Chase.

Row 2: Harmon, Turner, Cassel, Hart, Metzger, Dyer.

Row 3: Hurly, Davis, Emrich, Edwards, Thornberry.

## PSYCHOLOGY CLUB

The Psychology Club was re-organized last fall under the sponsorship of Professor Gabriel D. Ofeish. Its purpose is to promote interest in the study of psychology by bringing together those who are interested in it for exchange of ideas, and by bringing to the campus specialists who have found psychology useful in their work.

The club sponsored Dr. James Clark Maloney, a psychiatrist, who presented a movie called "The Okianawan." They also presented in alliance with the Sociology club, Dr. Margaret Meade, a social anthropologist.

The officers are Bob Branson, president; Jeanette Cassady, vice-president; Virginia Cox, treasurer; Judy Welch, secretary.

- Row 1: Branson, Cassady, Cox,  
Welch, Gabriel D. Ofiesh.
- Row 2: Forsythe, Gwinn, Brown,  
Maloney, Gray, Hammond, Kirk,  
Gilbreath.
- Row 3: Burk, Haines, Connerly,  
Bilbert, Seward, Pittman.
- Row 4: Brown, Tate, Walker,  
Avery, Woods, Murphy.
- Row 5: Davenport, Bobbitt, Wil-  
liams, Lange, Jett, Craycraft,  
Stafford, Byman, Layton, Hir-  
schy.
- Row 6: Steckel.



## PHILOSOPHY CLUB

Only in its second year, the Philosophy Club is one of Butler's most active organizations. A progressive and hardworking membership committee under the direction of Francis Parker, created a new interest in the students for the "love of wisdom." Besides monthly dinner meetings, weekly meetings were held. Speakers for the most part were professors from various departments, representing different philosophic viewpoints.

Thus, Philosophy was viewed in its true perspective . . . as the basis to all fields of knowledge. A vital part of every meeting was the discussion period in which each student was given an opportunity to express his opinions.

Officers for the club were Samuel Pittman, president; Elsie Popplewell, vice-president; Jack Seward, secretary; and Francis Parker, treasurer.

- Row 1: Seward, Popplewell, Pitt-  
man, Parker.
- Row 2: Tatout, Jett, Miller, Greg-  
ory, Kahre.
- Row 3: Plourd, Harlan, Young,  
Craycraft, Stevens, Hirschy.





## SQUARE AND COMPASS

Square and Compass, a new organization on the Butler campus, made its appearance in the year 1949. Membership is excluded to Master Masons only, yet in their first year, the organization attained one of the largest memberships of any school organization. Both professors and students are accepted in the meetings on an equal basis.

Square and Compass is a national organization, and its establishment on any campus must be approved by the Grand Lodge of the state. The aims of the local chapter are to further interest in masonry and to bring together all masons in school. The organization met three times a month during the past year, and discussions were held on the following subjects: numerology in Masonry; Masonic symbolism; emblems in Masonry; powers of the Grand Master; why the lodge is free and accepted; following the influence of various men on Masonic order.

Officers for the year were Charles Hull, president; Charles Mercer, vice-president; Gil Norton, secretary-treasurer; and Forest Kimberlin, public relations.

## PI EPSILON PHI

Phi Epsilon Phi is the home economics honorary. Juniors and seniors who rank well in general ability, maintain an average of 3.0 in home economics, and a 2.5 in academic work, are eligible for membership. The purpose of the club is to advance and promote home economics.

Patsy Heber was president of the organization last year.

## COLLEGE UNIT OF THE AMERICAN RED CROSS

The College Unit of the American Red Cross functioned for the third year on the Butler Campus. Its purpose is to aid in fulfilling the needs of the university and to aid the local chapter in serving the community.

Front: Huber, Rennoe, Petterson,  
Cerney, Williams.

Beck: Avery, Lundgren.



"THIS SPACE RESERVED FOR THE AMERICAN RED CROSS"

## YOUNG REPUBLICAN CLUB

The purpose of the Young Republican Club is to further the interest of the Republican Party and to acquaint members of the club with the governmental procedure of Indiana.

The Young Republican Club of Butler University is very active in all phases of political work. Their activities include: Work at the polls during elections, active co-operation with other Young Republican Clubs throughout the State, and representatives sent to the annual State Young Republican Convention which was held this year in Evansville. A highlight of the year was the reception and tea given for the Republican candidate for State Governor, Hobart Creighton.

Officers were Joe Dorrell, president; Phillis Augustine, vice-president; Joan Owen, secretary; Richard Jackson, treasurer.

## YOUNG DEMOCRATS CLUB

The aims of the Young Democrats Club are to support the Democratic Party policies both locally and nationally, to get and keep the youth of the nation interested in political affairs, and work for the good of the people by lobbying in the state legislature for bills which will be beneficial to the majority.

During the past year the Young Democrats have worked hard helping to prove that Mr. Gallup can be wrong. The re-election of President Truman proved that their efforts were not in vain. The highlight of the year's activities on campus took place when Governor Henry F. Schricker made the last speech of his campaign at Butler.

Officers were Marge Lanahan, president; Patty Donnelly, vice-president; June Bodley, secretary; Ralph Hudson, treasurer; and Edward Bennett, publicity chairman.



Row 1: Owen, Augustine, Pribble, Chapman, McCracken, Unknown, Leckrone, Miller.

Row 2: Gilbreath, Newburg, Fox, Mendenhall, Bancroft, Unknown, Spears.

Row 3: Unknown, Howes, Larsen, Dorrell, DeVee, Plourd, Unknown.



Row 1: Hunneshagen, Hudson, Lanahan, Donnelly, Bodley, Beck, Peterson.

Row 2: Parrish, Huntzinger, Forgey, Edwards, Brubaker, Berry, Moriarty, Flynn, Warner.



### NEWMAN CLUB

The Newman Club is the only active religious group of its kind on the campus. It is an organization of Catholic students interested in promoting social and religious activities. The first Newman Club was organized at the University of Pennsylvania in 1893.

Communion breakfasts were held one Sunday of each month, and the Archbishop attended the communion Christmas breakfast in December. Father Raymond Bosler, chaplain of the group, held discussions of an informal nature with members twice a week.

The club had a meeting place this year for the first time since its establishment. A room in the basement of Jordan Hall was obtained by the university, and furnished by the Newman Mother's Club.

The club was led in its third year of post-war activities by Jim Loughery.



SCHOOL  
OF  
RELIGION





## STUDENT MINISTERIAL ASSOCIATION

The Student Ministerial Association is one of the oldest organizations at the university. The organization began on the old Irvington campus and was then called the "Sandwich Club." Since this time it has become one of the most active associations composed of students majoring in religion. Every student of the School of Religion and every major in religion in the Department of Religion is eligible for membership.

Through the meetings and the annual social events, the organization has promoted a spirit of comradeship in the common task and has advanced the cultural life of the student body. The meetings are educational and present a challenge for all ministerial students.



## STUDENT VOLUNTEERS

Student Volunteers is an organization of both graduate and undergraduate students interested in the furthering of the missionary cause in the local church and in the world. Meetings are held semi-monthly at which members share ideas and gain knowledge of actual missionary experience either from a returned missionary or a mission-related program. A missionary conference held at the School of Religion has come to be an annual affair which the group sponsors.

This is a national organization with a missionary spirit and purpose which originated in Mount Vernon, Massachusetts, in 1886. The stated objectives of the organization were: 1) to maintain interest in foreign mission, 2) to help those prepare for service, 3) and to lay an equal burden of responsibility on those at home.

The officers for this year are: Lloyd Tatlock, executive secretary; Georgianna Wilson, recording secretary; Barbara Williams, corresponding secretary; Carlyle Yates, financial secretary; Janice Kiser, program chairman; Vernon Fishback, projects chairman. Dr. A. E. Cory, Dr. A. C. Watters, and Dean O. L. Shelton are the sponsors.



Row 1: Dr. Andry, Taylor, Hardin, Dillman, Moore, Pearson, Seward, Wamsley.

Row 2: Howell, Turner, Tingley, Ham, Leonard, Reisinger, Daubenspeck, Zorn, Williams.

## ICHTHUS CLUB

Ichthus Club is an organization open to all students who desire to become members. The purpose of the club, as stated in the constitution, is "to deepen the spiritual life, develop the capacity to serve, and enhance Christian fellowship."

Toward fulfilling its purpose, the club this year had a varied program which included such discussions as the one on "Making Marriage Last," and one led by an investigator from the Indianapolis Juvenile Aid Division.

Officers elected last fall who served all year were John T. Moore, president; Jack Seward, vice-president; Joy Pearson, secretary; and Fred Dillman, treasurer. Dr. E. R. Andry, head of the undergraduate department of religion, is the faculty adviser.

## KAPPA BETA

Kappa Beta is a national women's religious honorary. Membership is based on active participation in a Protestant church.

Bi-monthly meetings were held at which various activities were carried out including a Christmas party for children at Wheeler Mission, a monthly dinner meeting, initiation, an annual Founder's Day banquet, and a Mother's Day tea. The seniors were honored at a breakfast given in May by the alumni chapter.

Officers for Iota Chapter this year were: Janice Kiser, president; Bobie Le Tourneau, vice-president; Emily Ruth Smith, secretary; Doris Johnson, treasurer; Bonnie Hardin, chaplain; Elsie Popplewell, social chairman; Maxine Brock, project chairman; Gratia Gilbreath, rush chairman; Mrs. Karl Means, Mrs. Spangler, and Mr. Daniel Joyce, sponsors.

## THETA PHI

The International Society of Theta Phi is an Honor Society for ministers and religious workers, without distinction of creed, race, or sex. Membership is based on eminence in scholarship or achievement and is open to those School of Religion students of the highest scholastic level, chosen annually by the local chapter. The students whose names are listed above are members of the Beta Northern chapter, which was instituted on the Butler campus in 1939. The professors are members of the National Chapter of the Society.



Row 1: Albert, Dr. Kershner, Pellett, Linkous, Atkins, Mills, Dr. Nakarai.

Row 2: Coody, Dr. Arthur Holmes, Dr. A. E. Cory, Prof. S. Marion Smith, Edward Tesh, Dr. O. L. Shelton.

Row 3: Dr. Dean E. Walker, Prof. Kenneth Stewart, Dowling, Best, Joyce, Dr. E. Robert Andry, Reisinger.

## RELIGION COUNCIL

The Religion Council is an inter-faith group with the purpose of bringing about a closer cooperation among the Protestant, Catholic, and Jewish faiths and to bring to the student body a deeper realization of the importance of religion. It is made up of representatives from all-campus Y.W.C.A., Y.M.C.A., Kappa Beta, Ichthus, Student Volunteers, Student Council, Newman Club, Preaching Club, Ministerial Association, and Sigma Alpha Mu. Its faculty sponsors are: Dr. Andry, Dr. Sisson, Dr. Aldrich, and Prof. Funk. Each year it sponsors four main projects: Religious Emphasis Week, Quiet Hour, Weekly Chapel, and a Monthly Interest Program.

## GAMMA ALPHA CHI

Gamma Alpha Chi is the national professional advertising fraternity for women. It was founded in 1920 at the University of Missouri. The Butler chapter, Rho, was installed on February 4, 1948 by Pat Burnett of the Indianapolis News. Charter members include Patti Donnelly, President, Pat Gullefer, Vice-President, Molly O'Dell, Secretary, Joanna Heiney, Treasurer, and Martha Woods, Reporter. Phyllis Bailey is also an active member of Gamma Alpha Chi. Pledges are: Alice Robertson, Midge McKay, Rosalyn Crabb, Mary Liz Gordon, Jane Rickhart, Virginia Davis, Patricia Smith, Dorothy Newburg, and Patty Kossatz.

For the first time last year, a program was prepared for the Spring Sing by Gamma Alpha Chi. Members solicited the advertising, made the layouts, and distributed the programs free at the Sing.



Kneeling: Mercer, Epstein.

Sitting: Le Tourneau, Gilbreath, Hunneshagen, Wamsley, McCoy, Brock, J. Smith.

Standing: Flynn, Moriarty, Strickler, Dr. Andry, Dr. Aldrich, Meshulam, Lambert, Ringham, Johnson.



O'Dell, Heiney, Newburg, Smith, Donnelly, Kossatz, Robertson, Crabb.

## THETA SIGMA PHI

The five biggest "wheels" among senior girls on campus were honored this year at a Matrix Table banquet sponsored by Theta Sigma Phi, national honorary and professional fraternity for women in journalism. The outstanding senior girls were chosen on the basis of scholarship, activities, and personality.

Six girls were pledged to Theta Sigma Phi in the first semester, and Mrs. Naomi A. Whitesell was initiated as an associate member. Requirements for student membership are a B average in all journalism courses, at least a C+ general average, and superior work in extra-curricular journalism activities.

Joanna Heiney served as president of the organization this year, assisted by Molly O'Dell, vice-president; Patricia Donnelly, secretary; and Floy Wilcox, treasurer. Mrs. Rosamond Risser Jones advised the group as its faculty sponsor. The chapter's delegate to the national convention in Milwaukee was Molly O'Dell.

## ALPHA DELTA SIGMA

The national advertising honorary fraternity of Alpha Delta Sigma was founded thirty-five years ago on the campus of the University of Missouri.

The Butler chapter was inaugurated in 1932 and named in honor of one of the strongest and most widely recognized men in the advertising profession, Merle Sidener. The men of Alpha Delta Sigma were grieved this last year at the passing of this great advertising and civic leader. A resident of Indianapolis, Mr. Sidener will long be remembered by the entire nation for his endless crusade for "Truth in Advertising."

Mark Henderson presided over the organization this year. Rex Van Trees, vice-president, supervised the chapter's participation in the Advertising Council's national service project. Miles Tiernan served as secretary and Larry Stuart as treasurer.

The Butler chapter was ably guided by Mrs. R. R. Jones.



Row 1: Donnelly, O'Dell, Mrs. Jones, Heiney, Wilcox.

Row 2: Ronshiem, Newburg, McKay, Lovell, Robertson, Smith.



Row 1: Nagley, Bryant, Saunders, Christie.

Row 2: Hall, Van Trees, Pace, Watkins.

Row 3: Hinkle, Hardwicke, Waterson, Kimberlin.

## KAPPA TAU ALPHA

Kappa Tau Alpha, national scholastic journalism honorary, faced the year's activities with the project of reorganization. Among the year's accomplishments were the presentation of the new books to the library, and assisting the Collegian staff as hosts and hostesses for the annual Journalism Field Day.

Membership is selected from the top ten percent of the juniors and seniors of the department. Officers for the year included: Molly O'Dell, president; George Leamnson, vice-president; Floy Wilcox, secretary; and Joanna Heiney, treasurer.

Row 1: Pace, Mrs. Jones, O'Dell, Heiney, Wilcox, Agnew.

Row 2: Haymond, Mr. Miller, Mrs. Whitesell, Dr. O'Dell, Roberts, Leamnson.



Row 1: Miller, Smith, Rolen, Gilbert.

Row 2: Stine, Van Trees, King, Embry.



## OMEGA TAU ALPHA

Omega Tau Alpha was founded at Butler in 1940. The purpose of this honorary is to stimulate activity and interest in the field of radio. A banquet was held at the beginning of the year at which Tom Carnegie was asked to be an honorary member, and new candidates were asked to become members.

Since the Butler chapter of Omega Tau Alpha is the Alpha chapter, the aim of the organization is to establish more chapters in the state. This year, we presented several programs at the Veteran's Hospital under the directorship of Mary Jane Rolen.

The officers for the year included: Betty Miller, president; Mary Jane Rolen, secretary; and Mr. Lawrence Stine served as the faculty sponsor.



Row 1: Chapman, Haymond, Darmer, Pace, Leamnson, Irwin.  
Row 2: Fike, Stokes, Bush, Melloan, Collins, Johnson, Oliver.  
Row 3: Thompson, H. Darmer, Upphalt, Houston, Evans, Averitt.  
Row 4: Wilson, Woodriddle, King, Van Trees, Roberts, Mulroy.

## SIGMA DELTA CHI

Sigma Delta Chi, national professional journalism fraternity, has been represented on the Butler campus since 1926. This year the Butler chapter reached its greatest strength when it initiated 13 men to bring the total to 30.

During the year the chapter took part in a state meeting of Indiana Sigma Delta Chi chapters on the Indiana University campus at Bloomington, initiated 15 professional members representing newspapers all over the state, and presented its annual Blanket Hop, honoring senior football players.

At the Blanket Hop copies of *The Bullegian*, the chapter's annual humor paper, were sold. The \$112.57 collected was donated to the Bob Hamilton Fund. Hal McIntyre and his band played for the dance which was held in the Egyptian Room of the Murat Temple.

Ed Irwin, official delegate, and seven other chapter members represented the chapter at the fraternity's annual convention in Milwaukee, Wisconsin, in November.

George Leamnson was president during the year, Bill Pace served as vice-president, Bob Darmer was secretary, and Keith Haymond held the treasurer's position. Dr. DeForest O'Dell and Prof. George Miller served as chapter advisers.



## LAMBDA KAPPA SIGMA

Lambda Kappa Sigma, National Pharmaceutical sorority, was founded in 1913 at the Massachusetts College of Pharmacy by Ethel J. Heath. It has as its objective the promotion of happiness and usefulness of its members and the creating of a center of enjoyment, friendship and culture for women in pharmacy.

Phi chapter was installed at the Indianapolis College of Pharmacy June 8, 1938. Members must have a B average in all academic work and possess the qualities of leadership and cooperation.

Officers include: Eileen O'Brien, president; Audrey Mathers, vice-president; Vera Grob, recording secretary; Imogene Piper, corresponding secretary; Martha Wheeler, treasurer.

## KAPPA PSI

Kappa Psi, pharmaceutical fraternity, was founded at the Medical College of Virginia, December 15, 1879. The organization was the first Greek letter society established in a college of pharmacy in the United States. Membership is limited to men majoring in pharmacy.

A national organization, Kappa Psi has 89 chapters. "The Agora," an esoteric publication which also contains the directory, is published every five years, while the "Mask," a periodical, is issued quarterly.

Beta Upsilon chapter of Kappa Psi was installed at the Indianapolis College of Pharmacy, in February, 1930. The chapter is now one of the most outstanding of all Kappa Psi chapters.

Members of the College of Pharmacy faculty holding memberships are Dean E. H. Niles, Prof. E. J. Rowe, Prof. A. A. Harwood, and Mr. J. Antonides.



## KAPPA KAPPA PSI

Kappa Kappa Psi is a national honorary fraternity created for college and university bandsmen. The Alpha Beta chapter, established on the Butler campus in 1929, is open to students who display outstanding musical, marching and scholastic ability.

With the purpose of developing closer fellowship among members of the band, the organization aids the director in special services, arranges social functions, outings, banquets, and dances. Included in the membership of the fraternity are Charles A. Henzie, faculty sponsor and advisor.

The organization was led in the year's activities by Lloyd E. Tatlock.

## TAU BETA SIGMA

Tau Beta Sigma is a national bandwomen's honorary. Its purpose is to promote interest in the band and friendship among the band members, as well as having the performance of good music as its highest objective. Tau Beta Sigma and Kappa Kappa Psi work together in planning social events and the annual banquet-dance for the entire band. At this function the outstanding bandwoman of the year is awarded a medal.

Epsilon chapter at Butler University is the fifth chapter to be installed in the nation and the first in the Middle West. It was established in 1946.

Officers for the year were: Barbara Williams, president; Beverly Sellers, vice-president; Jane Owens, secretary-treasurer; and Phyllis Koehler, publicity chairman. Charles A. Henzie is the sponsor.





Row 1: Vick, Watters, Bucher, Salzman, Gates.

Row 2: Fetta, Craycraft, Herkless, Currie, J. C. Appell, Faculty Advisor; Meyers, Kieper, Mecum, Black, Lofton.

## ALPHA PHI OMEGA

Alpha Phi Omega, national service fraternity, was founded December 16, 1925, at Lafayette College, Easton, Pennsylvania. Alpha Tau Chapter was initiated on the Butler campus in 1936. The fraternity is open to all male students who have been or are still Boy Scouts, who have a 2.0 grade average, and wish to give service to the school, community, and nation.

Heading the list of service projects is the annual pickup of Easter Crippled Children collection cans for the Marion County Society for Crippled, Inc. In 1948, Alpha Tau chapter picked up more than 500 cans with over \$1,000 in them. Another function of the chapter on the Butler campus is ushering for many of the school convocations.

The senior faculty advisor is Dr. Seth E. Elliott, assisted by Mr. John C. Appel, Mr. Harold Balzer, Mr. Edwin Bomeli, and the scouting advisors Harvey U. Gill and Daniel A. Oreweiller.

The officers of the chapter are Paul Salzman, President; Thomas Lofton, vice-president; Robert Vick, treasurer; William MacLeod, secretary; Alfred D. Gates, past president.

## TAU KAPPA ALPHA

Tau Kappa Alpha, national debate honorary, selects its members after they have completed two years in varsity debate, or have shown general excellence in forensic achievement.

To qualify for membership, the candidate must have a 2.5 accumulative grade average.

Tau Kappa Alpha sponsors several debate tournaments, and each year, two or three delegates attend the National Convention. Tau Kappa Alpha is ranked among the sixteen highest honoraries.

Professor Charles Walters is the sponsor of the organization, and Professor Larry Stine is an active faculty member. Officers for the year included Gale King, president; Betty Miller, vice-president; Jackie Smith, secretary-treasurer.

## SIGMA TAU DELTA

Sigma Tau Delta, national literary honorary, was chartered on the Butler campus in 1933. Its members meet twice each month during the school year to discuss novels, plays, poetry and literary movements. Periodically, various aspects of literature are discussed by guest speakers.

This year, in addition to the regular program, Sigma Tau Delta sponsored a series of foreign films. Outstanding screen productions from both Europe and Asia were brought to the students of Butler.

Officers elected in the spring of 1948 were George Coffin, president, and Rex Van Trees, secretary, treasurer. Dr. Allegra Stewart is sponsor for the group.



Row 1: McCoy, Miss Garner, Smith, Miller.

Row 2: Mr. Stine, Faculty Sponsor; Embry, Dr. Rice, DaaVee, Fuller, Hull, King.



Row 1: Dr. Allegra Stewart, McDonnell, Sims, Harvey, Wood, Lanehan.

Row 2: Fullen, Slupesky, Edwards, Van Trees, Murphy.

Row 3: Adams, Thomson, Chittick, Greene, Coffin.

## DELTA PSI KAPPA

Alpha Delta chapter of Delta Psi Kappa was founded on the Butler University campus in May, 1944. The organization is a national professional fraternity for women majoring in physical education. The aim and purpose of Delta Psi Kappa is the realization of worthwhile achievements of women in physical education, the development of interest therein, and the promotion of greater fellowship among women in this field.

The chapter sponsored the Coke machine which has been in the Fieldhouse since last October, but because of its small membership other activities have been limited. The group has met, for the past year, for dinner meetings on alternate Monday evenings.

Officers are Betty Maxwell, president; Jean Fein, secretary-treasurer. Mrs. Donald Stevens is the faculty sponsor.

## KAPPA DELTA PI

Kappa Delta Pi, an honorary society in education, selects its membership from prospective teachers on the basis of scholarship, professional attitude, and interest in their chosen field. The purpose of Kappa Delta Pi shall be to encourage high professional, intellectual, and personal standards and to recognize outstanding contributions to education.

Gamma Nu chapter was established on Butler campus June 9, 1931. Activities this year included two radio programs which had as a theme the recruitment of students for teacher-training institutions, group discussions of professional problems, pledging teas, two initiation banquets, guest speakers.

The chapter counselor is professor Blair W. Sparks. The officers include Louis Hasenstab, president; Barbara Myers, vice-president; Virginia Rodman, treasurer; and Anna White, corresponding secretary.

Row 1: Jones, Fein.

Row 2: Leachman, Maxwell,  
Clampitt.

Row 3: Stevens (Mrs.), Davis  
(Mrs.).



Row 1: Meyer, Rodman, Hasenstab, Mr. Sparks.

Row 2: Shepherd, Bauer, Bowman, Little, Miles.

Row 3: Williams, Johnston, Sparrow, Huber, Harvey, Jennings.

Row 4: Stonecipher, Rutenkraug, Gale, West, Murphy, Murry.

Row 5: King, Durr, Seaman, Miles, Eckstein.



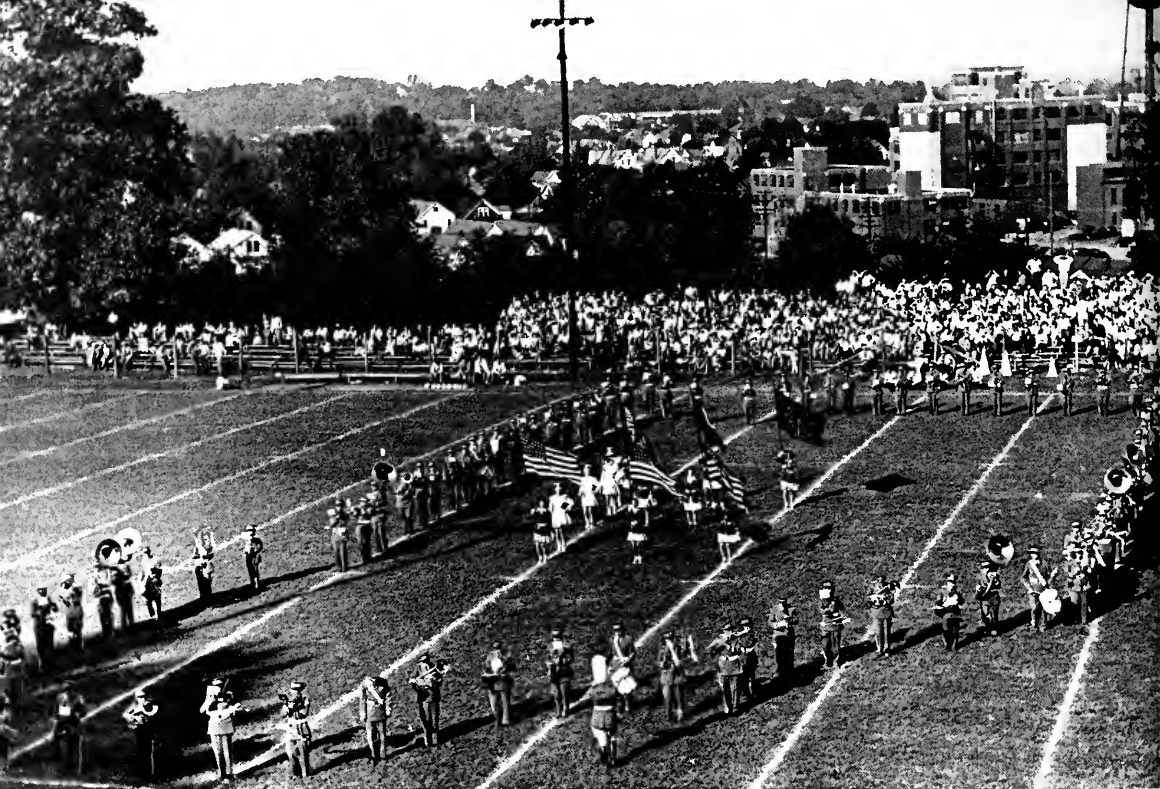

## BAND

Filling the half-time lull of football and basketball games with music and entertainment is the major job of the band each year. Under the direction of Charles A. Henzie, the Butler Band once again executed skillful maneuvers in marchtime, swingtime, and dancetime. Hal Wilkens, drum major, ably led the 96 musicians, the 8 girls of the color guard, and the 5 drum majorettes through their difficult paces.

Ideas for the formations used during the football season were usually thought up by band members themselves. These ideas were carefully worked out and the results were intricate designs formed by Henzie's "boys in blue." The standard "B U" was used on the field throughout the season. New formations used by the band this year included an outline of the state of Indiana, a clock with moving hands, and a covered wagon with revolving wheels.

Besides playing for the five Bulldog home

games, the band journeyed to Evansville and Kalamazoo to participate in half-time festivities at those schools.

During the basketball season the band was more in evidence by virtue of its music than by its marching. In the limited space of the gym floor, stunts were used instead of formations.

Other activities of the band this year were marching in the Homecoming parade and playing for pep sessions, Founder's Day, Honor Day, Baccalaureate, and Commencement exercises. The band also caroled up and down the Fairview campus before Christmas vacation.

The band's enthusiasm for their team was shown in their presentation of yells and music together. The Butler spirit was really brought out when the band struck up "The War Song"—so let's add "a page or two for Butler's playing crew beneath the Hoosier sky."

## COLOR GUARD

The Butler Color Guard presented a colorful accompaniment to the band during the year. The girls marched with the band at each of its appearances, dressed in the traditional blue jackets and white skirts.

Members of the group were chosen at tryouts. At the beginning of the basketball season, four more girls were chosen to perform with the band. They were Barbara Kidd, Jean Schleuter, Patty Cooper, and Palmer Alling.

Rehearsals were held daily at noon during the football season and three times a week when basketball reigned king.

The color guard and the drum majorettes made their first appearance at the opening football game. This year they accompanied the band to the Bulldog games away from home at Evansville and Kalamazoo.

## DRUM MAJORETTES

Baton twirling and high-stepping marching formations highlighted the performance of the girls at half-time of football games.

During the basketball season, the drum majorettes and color guard presented the colors before each game. This year the halftime antics of the girls included a Christmas number complete with wreaths and lights, a presentation of life in the Gay Nineties, and a South American scene.

Drum majorettes and the color guard were chosen on the basis of appearance, scholarship, and marching ability. Judges at the tryouts were the drum major of the Butler band, the head of the color guard, and the head of the drum majorettes.

The girls, with their scintillating rhythms and tricky steps, helped to make halftime more enjoyable.

Mary Ann Hands, Diane Spenser, Virginia Wampler, Francis Wariner, Ann Vogler.

Row 1: Mavity, Donnelly, Smith.  
Row 2: Keller, Beck, Kiser, Forbes, McMillan.



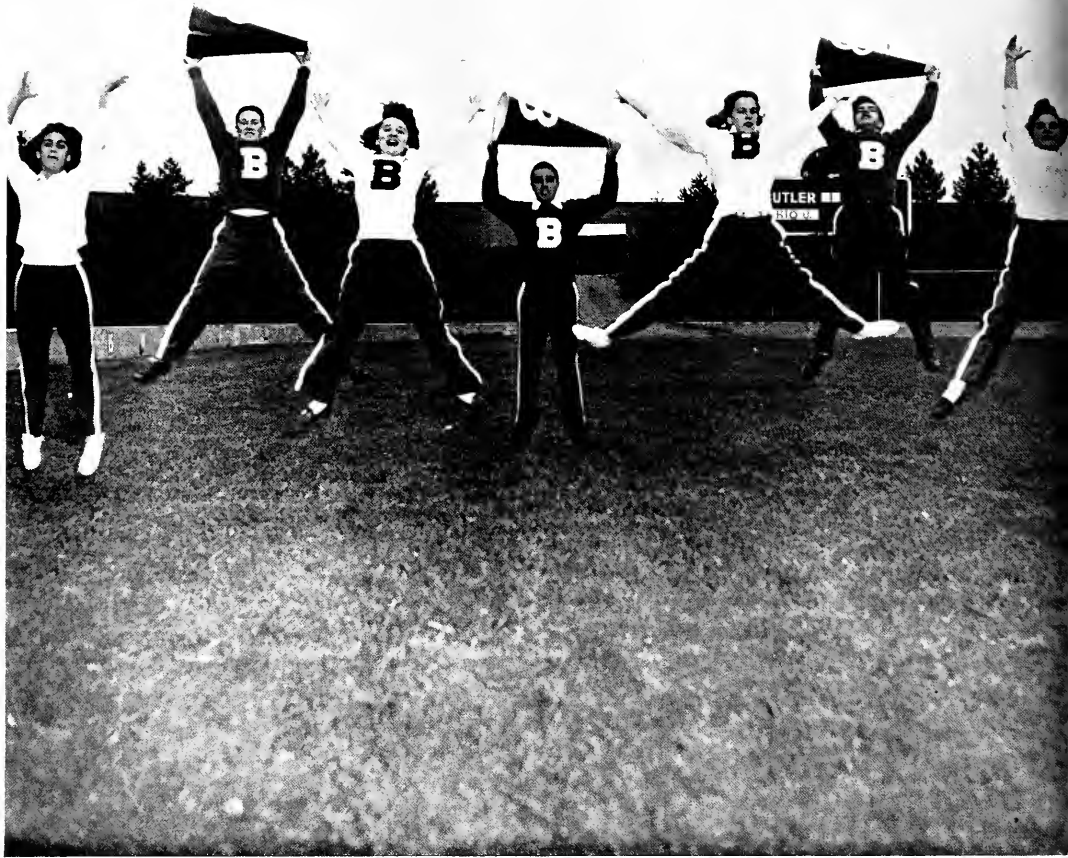

Barbara Head, Ted Marshall, Barbara Dearing, Dick Fackler, Lady Ann Halpin, David Robinson,  
Peggy Ramsay.  
Cheer Leader Captain (Not in picture): Bob Robinson.

### BUTLER CHEER LEADERS

The pep and spirit of the Butler cheer leaders is always in evidence whether the team makes a foul or a fumble, a touchdown or a basket.

Besides leading their own stirring cheers, the cheer leaders cooperate with the band by leading their musical yells and songs. Pep sessions before games—remember the yelling at the Homecoming bonfire?—are always highlighted by the songs and cheers led by the girls and boys with the megaphones.

This year at football games a special section was reserved for students who wanted to show that

they were behind their team all the way by cheering as they never had before. Special cheering section tickets were issued through the Bursar's Office. With these tickets, students were entitled to some of the best seats in the Butler Bowl in exchange for loud and organized cheering.

It takes a lot of pep and enthusiasm to get a crowd to cheer so that the yells rock the stands of the opposing side, but Butler's cheer leaders did it. And it takes a lot of school spirit to show the team that the students were always in back of them, but the cheer leaders got the crowd to do that, too.





Row 1: Myers, Van Trees, Donnelly, Miller, Wichser.  
Row 2: Forbes, Stout, Ellis, Glendy, Bartes, Barnes, Condes.

## BLUE BOOK

To provide the answer to such questions as "What's her phone number?," the Y. M. C. A. again published the BLUE BOOK, under the editorship of Rex Van Trees. The directory included the names, addresses, and telephone numbers of students and faculty members, the names of the officers and the board of directors of the university, an office guide, a list of fraternities and sororities and their members, and a schedule for the coming year.

Patti Donnelly was associate editor of the booklet printed by the Butler University Print Shop.

## RHINIE GUIDE

At the freshman convocation in September, prospective Butler students received free copies of the RHINIE GUIDE to help them in orientation. This guiding light contained the answers to many questions that a bewildered freshman might ask. Traditions at Butler, present and prospective buildings, the administration, and organizations and clubs were among the topics discussed in the RHINIE GUIDE.

Serving as editor and associate editor of this publication printed by the Butler University Print Shop were Rex Van Trees and Marjean McKay, respectively.



DICK THOMPSON, Editor

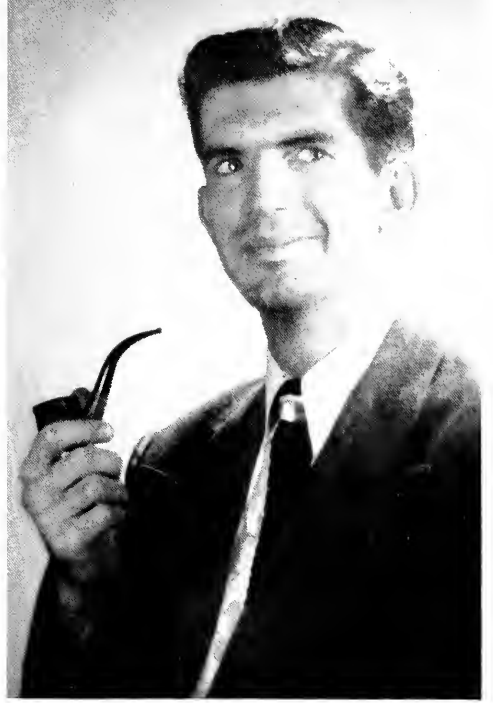

HERMAN WICHSER, Business Manager

ALICE ROBERTSON, Associate Editor

ROYCE STOKES, Publicity Manager

SHARON COLLINS, Layout Editor



## DRIFT

From all the confusion that reigned for the better part of '48-49 emerged the Butler DRIFT. Masters of literary and pictorial art were kept busy trying to understand instructions and went crazy attempting to carry them out.

On the busiest days—when deadlines had to be met—the staff and management of this year's book for posterity, frantically peeled celluloid from flash bulbs trying to collect their thoughts. Itinerant students stopping by the office on their way to pursuits of pleasure merely added to the general confusion and bewilderment of all concerned.

The darkroom also served to attract quite a crowd—not only of photographers, but of curiosity seekers who wondered at the mysterious vats of bubbling water.

The DRIFT office—the second home of the journalists who worked in the lower regions of Jordan Hall—was characterized by clouds of flying dust (from dirt and rage), broken window panes, slow-working fluorescent lights, flying flashbulbs, walking negatives that never could be found, and obsolete DRIFTS crashing to the floor. The latter was no doubt caused by last year's staff leaping from their journalistic graves.

It was a year the staff will never forget, and through their efforts it is preserved in picture and paper.

We wish to acknowledge the work of Tommy King on the sports pages, and of Joyce Pearson who wrote liners for the panels. They both did a fine job . . . well, we think so, anyway. Unfortunately, they and a few others were not present when staff pictures were taken.



JOY HAINE

John Oliver, Shidler Harpe, Jim Connors, Dick Clifton, Delos Alig.

Top: Carla Jean Stout, Joanna Heiney, Bill Pace, Jody Owens.  
Bottom: Keith Bratton, Midge McKay, Betty Ann Lewis, Joan LaBein.





Row 1: McDonnell, Sims, Welch, Hammond, Myers, Harvey.  
Row 2: Wichser, Slupesky, Van Trees, Coffin.

## MSS

MSS is sponsored by the English department of Butler University and is edited by students as a laboratory publication for writers. The magazine, now in its sixteenth year, is unique in its kind among student publications. Selection of material for each issue is accomplished in reading meetings held by the members of the freshman and upper class staffs. Manuscripts are submitted through representatives appointed in each composition class. Through this method the editors hope for quality as well as for variety through representation. Poetry and prose, both fiction and non-fiction, receive recognition in the publication.

The present staff of the magazine is composed of the following members:

Upper class staff: George Coffin, editor, George Fullen, Richard J. O. Greene, Evelyn Hammon, Diana Harvey, Joyce Hessler, Margaret Lanahan, Anne McDonnell, Frank Slupesky, Barbara Sims, Rex Van Trees, Patricia Welch, Herman Wichser, Allyn Wood.

Freshman staff: George Fullen, editor, Patricia Andrews, James Beck, Harry Henderson, Ruth Jordan, Cy P. Jordan, Nell Kinzell, Alice McClelland, Kent Mecum, Joan Myers, Patrick J. Mahoney III, Wallace C. Smith, Suzanne Spiker.

The Butler DRIFT this year, in the interest of the students, is a record of the happenings in, about, and around the Fairview campus from January, 1948 to January, 1949. This is being done so that all deadlines will be met, and consequently all students and faculty members will have their DRIFTS at the end of the spring semester.

So if you recognize some of the pictures as some taken last year, and if you miss pictures of the Junior Prom and other events that happened late in the school year, that is the reason. In bringing you a January to January book instead of a June to June annual, the DRIFT staff is delivering your copy to you on time so that you can enjoy it throughout the summer.



# Sports

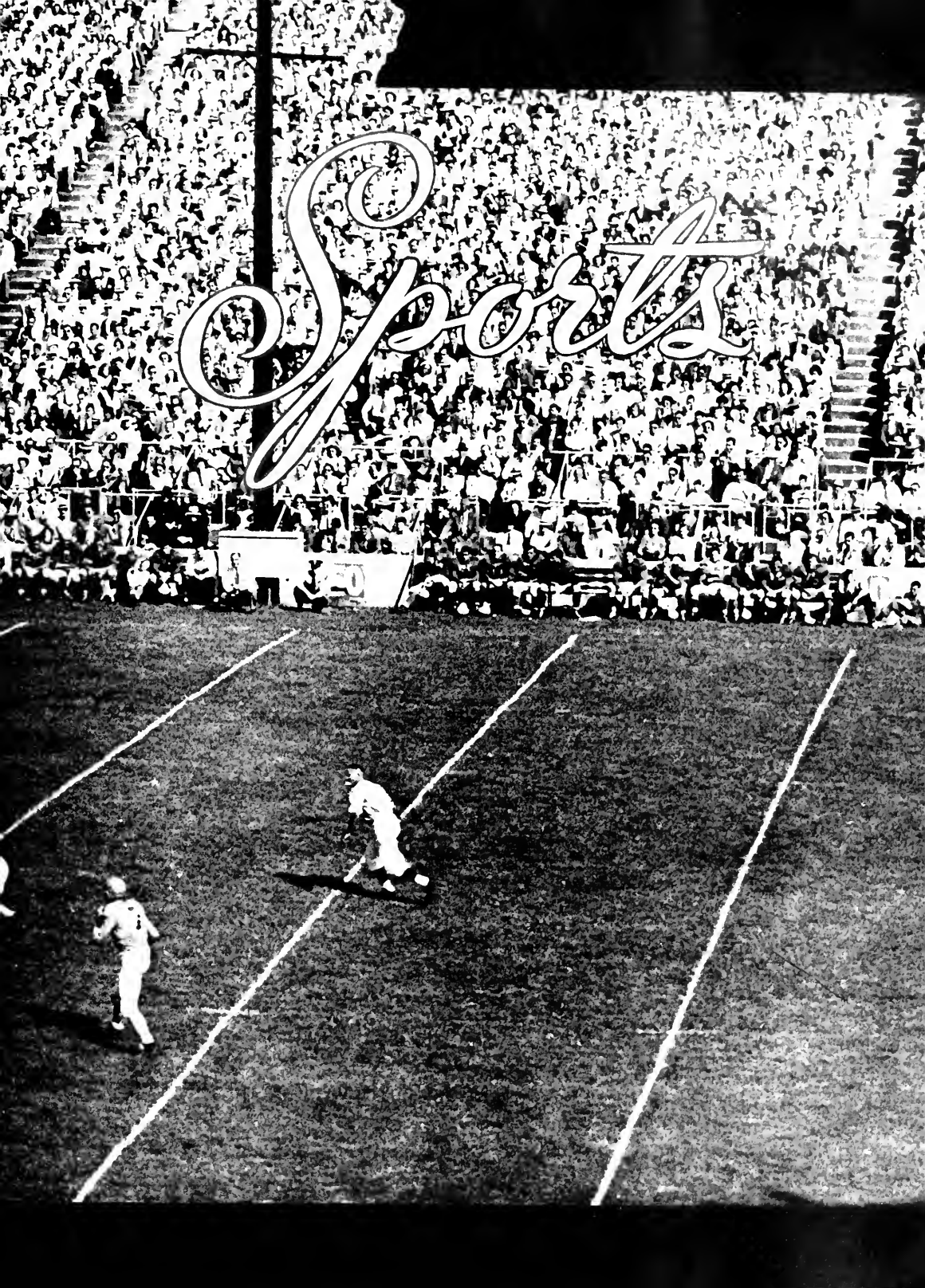



Row 1: Hauss, Guyer, Dietz, Schwomeyer.  
 Row 2: Middlesworth, Reisler, Rabold, Hinkle, Walker.



"TONY" HINKLE  
 Dean of Indiana Mentors

### BUTLER ATHLETIC STAFF

Butler's athletic staff for the 1948-49 season was a mixture of youth and experience. Athletic Director Paul D. (Tony) Hinkle, dean of Indiana coaches, began his twenty-eighth year as a Butler coach and his twentieth year as head basketball coach. His knowledge of all sports and his methods of handling the youths that make up the teams raised Butler to great heights in the sporting scene.

Robert Dietz, former Butler basketball great, held down the same position he had last year as tennis coach and assistant basketball coach. Herb Schwomeyer kept busy this past season as intramural director, freshmen football coach, and freshmen basketball coach.

Galvin Walker had his troubles rounding up a cross-country team but managed to uncover some fine talent. Coach Walker also handles indoor and outdoor track. Phil Reisler coached the varsity swimming squad and Jim Hauss took care of the golf team.

Veteran Wally Middlesworth once again assisted Hinkle with the football team as backfield coach. Big John Rabold and Hauss were line coaches during the gridiron season. Dick Guyer, standout guard of the '47-48 squad, is assistant freshmen football coach and the youngest member of the athletic staff.





## GRID NOTES

The 1948 Butler football team had power, speed, and experience and still Coach Tony Hinkle suffered his first losing season since becoming head football coach in 1935. Winning only three and losing five games, the Bulldogs failed to pick up a single victory in Mid-American conference play. The schedule was tough but injuries to several key players at the same time spelled defeat more than once.

Indiana Central formed the first opposition for the Bulldogs and the Blue and White team showed signs of being a powerhouse by rolling over the Greyhounds 68-7. Evansville's Purple Aces put up a tough fight before bowing 14-13 in the second game of the season. Then the bottom fell out of things for Coach Hinkle's boys. Western Reserve started things off with a 6-0 victory followed by a 7-0 win by Washington of St. Louis. Cincinnati made it three straight defeats for the Bulldogs with a 16-7 win.

Butler picked up their third and last victory of the season at the expense of an old rival, Wabash. The final score read 20-7. This identical score was registered again on the following Saturday but with the Bulldogs on the losing end. Western Michigan, the administer of that defeat, had a big team that just proved too much for the Hinklemen. Ohio university put the finishing touches on a rather disastrous Butler football season by winning 14-6 in the final game.

Coach Hinkle had no idea of the headaches to come when he started practice sessions last August. His injury list never failed to bear the name of one of his fullbacks. Captain Francis (Moe) Moriarty, Flavian Weidekamp, Jim Warrenburg, and Pem Cornelius all were sidelined with injuries sometime during the season. Curt Kyvik, first string guard for three years, was plagued with a bad leg all season. Dick Bennett, who's passing was greatly missed, also had leg trouble.

Halfback Kenny Smock suffered all year with a bad back.

Upon completion of the season, Coach Hinkle made a statement at the Blue Key banquet that the members of this year's squad were not in their best physical condition. He went on to say that regular conditioning throughout the year is necessary. As a result of this, regular sessions were held throughout the winter months to keep members of the football team in shape. Hinkle hopes this plan will pay off next fall when Butler tackles another tough schedule.

### FOOTBALL HONORS

Football honors last season went to "Moe" Moriarty, Bob Hamilton, and Bill (Smiley) Kuntz. Captain "Moe" received the blanket given at the Sigma Delta Chi "Blanket Hop" for the most valuable senior player. Hamilton was voted most valuable player on the squad by his teammates and Kuntz was elected captain of next year's team.

When Bob (Pop) Hamilton received the honor of being chosen the most valuable player, he didn't realize at the time how great his popularity was around school. Just a few days before Christmas Bob was struck down by an automobile while on his way to work in the Fieldhouse. He was given a 50-50 chance to live and he fought hard and won. However, it was learned that he would be in the hospital for nine months to a year. Here is where students and friends of Butler rallied to the support of a fine athlete and a "swell guy." A fund was started to raise \$5,000 to pay for Bob's hospital bills and keep his wife and infant daughter secure until he was able to take care of them again. Bob Hamilton had more friends than he ever realized and a truly great gesture was made to a truly great fellow.

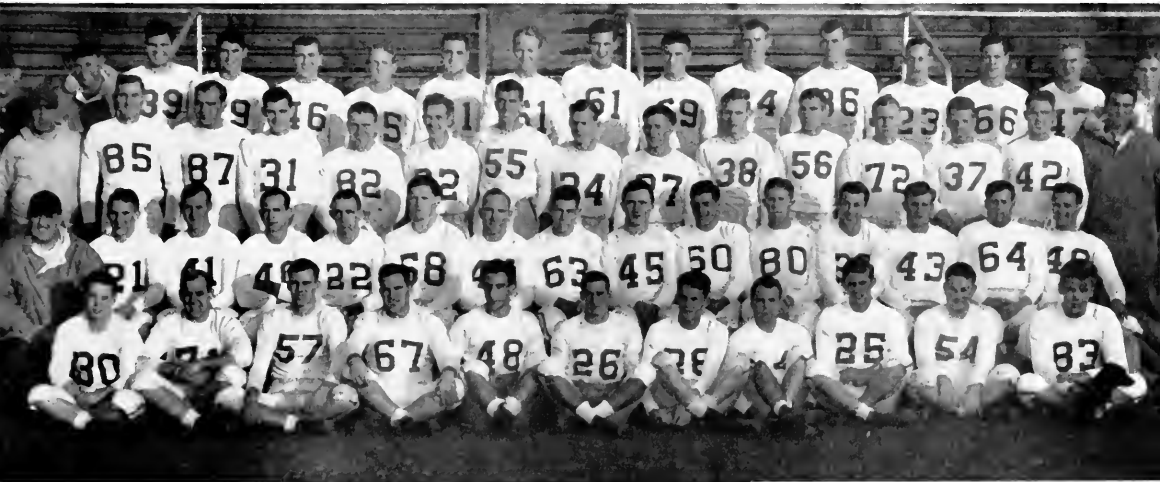



#### BUTLER 68—INDIANA CENTRAL 7

Led by Captain "Moe" Moriarty, who crossed the goal line four times, the Bulldogs started the 1948 season off with a bang. When the first quarter ended Central found themselves 20 points behind and not so much as a smell of Butler's goal line. Flavian Weidekamp scored three T. D.'s and Pem Cornelius added another one, chalking up quite a day for the fullbacks. Kenny Smock and Bob Straub accounted for the other two scores.

#### BUTLER 14—EVANSVILLE 13

This was a tight one and a rough one. Moriarty was hit hard in the first quarter and had to leave the game at that point. Big John Murphy suffered a concussion and Jim Warrenburg twisted a knee. Knute Dobkins saved the ball game by blocking the all-important extra point that could have tied the score. Weidekamp scored the first six-pointer and end Harry Farmer took a pass from Kenny Smock for the second score. Ray McSemek's two perfect conversions ended the scoring for the Bulldogs.



#### WESTERN RESERVE 6—BUTLER 0

This was the Bulldogs first taste of Mid-American competition in the '48 season and it was a bitter taste. Western Reserve had lost two previous M. A. C. games and had failed to score in either tilt but managed to squeeze by the Blue and White. This may have been a tip-off as to what would be in store for Butler in their other Mid-American games. Coach Hinkle's crew had several opportunities to score but their offense bogged down at the last minute.

#### WASHINGTON ST. LOUIS 7—BUTLER 0

Butler's inability to score was becoming serious. A Homecoming crowd braved the rain only to see the Bulldogs lose another close one. Washington of St.

Louis had a strong ball club but Butler was stopping them with a fine defense. However, they couldn't get their offense going and those 7 points for Washington proved to be enough. Several stiff penalties also aided in the Bulldog's downfall.

#### CINCINNATI 16—BUTLER 7

This was the second Mid-American loss for the Hinklemen and the scoring punch was still lacking. Cincinnati brought a good ball club to the Bowl and Butler played them on even terms most of the game. The passing department for Butler last year was very weak and this put them in the hole several times. Weidekamp scored Butler's only touchdown on a spectacular 65 yard run through the Cincinnati team.



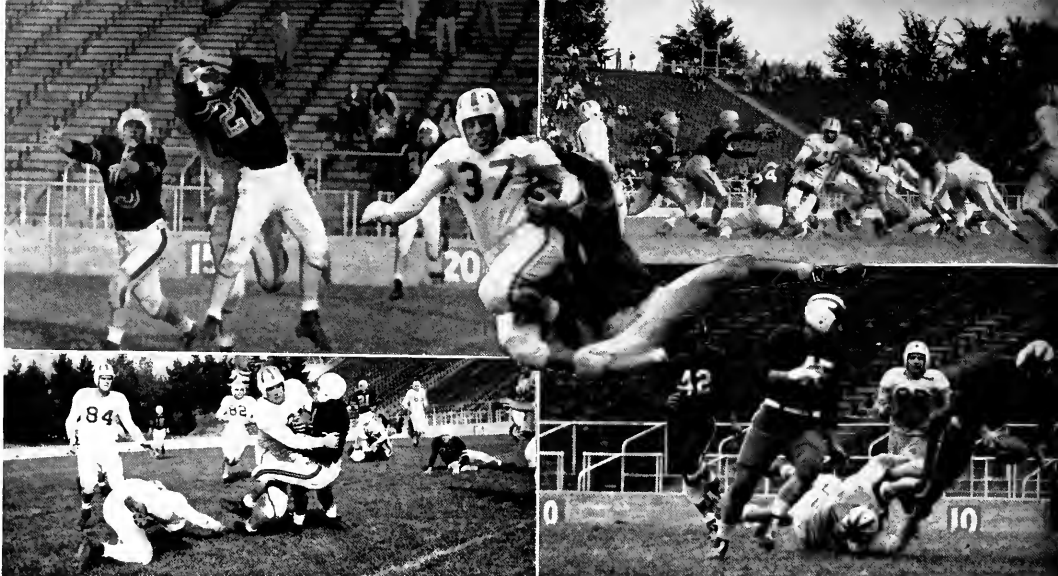

#### BUTLER 20—WABASH 7

Fumbles were the order of the day in this game as the Bulldogs committed seven miscues. However, the traditional "Iron Key" stayed on the Butler campus for the third year in a row. It was another day for the fullbacks as Moriarty, Weidekamp, and Cornelius each chalked up a T. D. Moriarty re-injured his ankle on that scoring play and once again had to retire from the game. Butler's ground attack in this game was greatly improved.

#### WESTERN MICHIGAN 20—BUTLER 7

Mud and a heavy Western Michigan line proved too much for the Bulldogs as they went down to their fourth defeat of the season. Led by Charles Schoolmaster, 250 pound center, the Bronco line turned

out to be the immovable object. Weidekamp did manage to hit the line for Butler's only score. Western Michigan scored their first two touchdowns on passes and set up their third score with another pass.

#### OHIO UNIVERSITY 14—BUTLER 6

It was "Dad's Day" and seven seniors were playing their last college ball game. "Moe" Moriarty, Kenny Smock, Bob Hamilton, Ott Hurtle, Knute Dobkins, Les Esarey, and George Blackburn wound up their college careers as Ohio handed the Bulldogs their fifth loss. Ohio could move the ball and their sweeping end runs were dynamite. "Moe" got his last touchdown as a member of the Butler team and that was all the scoring for the Bulldogs that season.





Row 1: Mayer, Myers, Thornbrough, Hopkins, Smith, Lawyer, Landry, Roberts, Crumley, Hallam, McDaniel, Burge, Olivey, Akin.  
 Row 2: Dick Guyer, coach; Webber, Kellar, Ebert, Hill, Kelley, Lee, Parker, Smith, Cladieux, Manka, Medjeski, Coffman, Pence, Herb Schwomeyer, coach.  
 Row 3: Haley, Mueller, Fish, Perkins, Rodick, Espy, Law, Genaro, Foutty, Bovie, Edson, Stone, Trinkle, Sypult, Innis.



### FRESHMEN FOOTBALL

Coach Herb Schwomeyer's rhinies came through a four game schedule with two wins and two losses. Eastern Illinois Teachers, Indiana Central, Wabash, and Miami formed the opposition. The "Bullpups" fashioned two straight wins and did not allow their opponents a single point until Wabash came into town. Eastern Illinois went down to defeat in a close one 6-0 and then Indiana Central was trampled 19-0. Wabash came to town with blood in their eyes and promptly walloped the rhinies 20-7. What Miami did to the Blue and White in the last game of the season was pure murder. Nothing went right for Butler as the Redskins

swarmed all over them 52-6. What started out as a good season ended in disaster.

Injuries hampered Schwomeyer's squad throughout the season and Norb Mappes, who showed promise as a fine back, withdrew from school. Schwomeyer and Dick Guyer, assistant freshmen coaches, were pleased with the work of all members of the team despite the Miami game. Halfback Bill Roberts kept the rhinies from being shutout in both their defeats by scoring touchdowns in each game. Stone, Hallam, McDaniels, Crumley, Smith, and Rodick also showed fine promise.



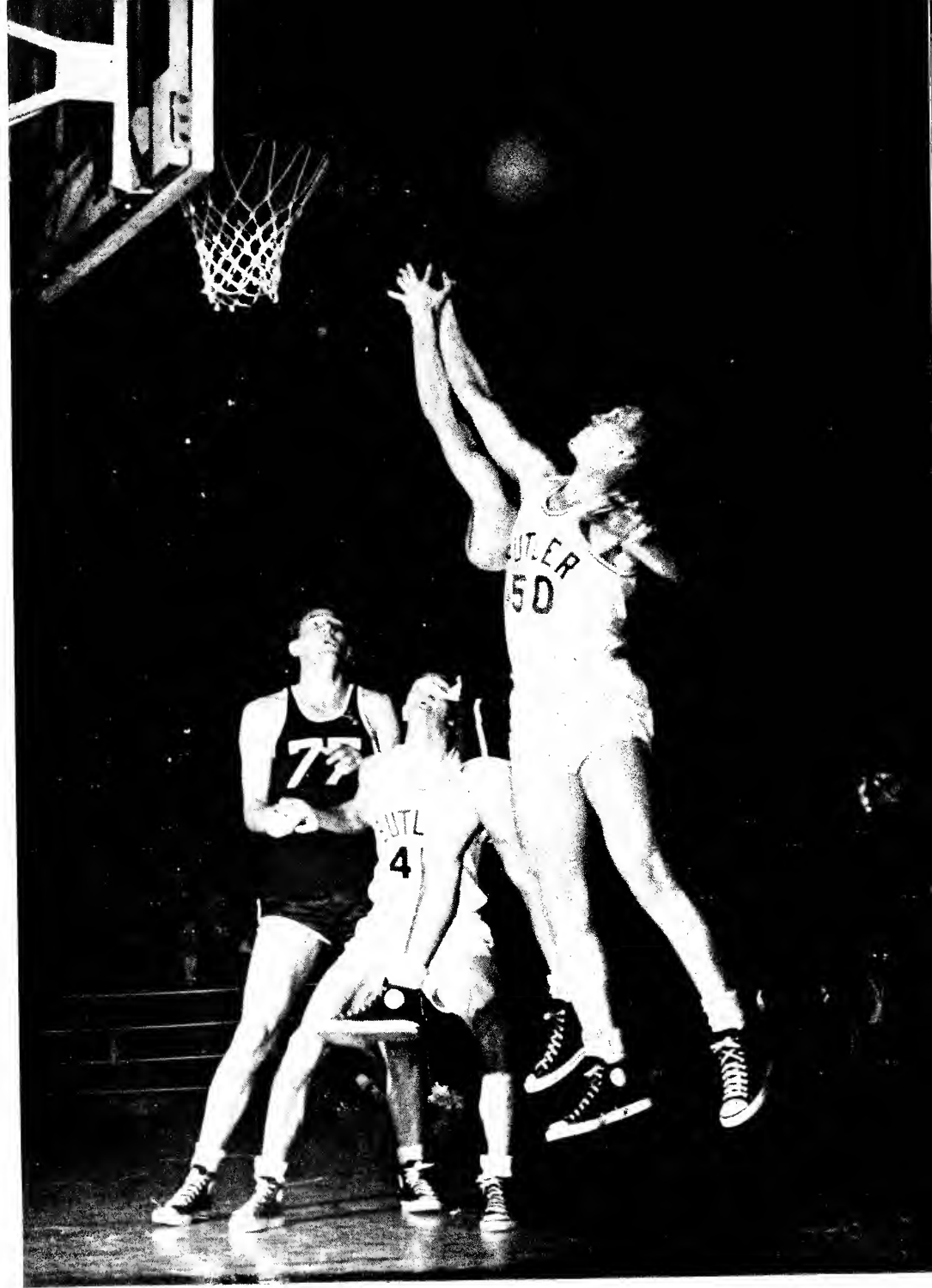



# BASKETBALL



Butler's 1948-'49 basketball squad had an eight game winning streak when the Drift went to press and they were showing signs of being one of the finest teams to wear the blue and white. Indiana, Purdue, and Long Island university were three of the big teams the Bulldogs trampled on in their quest for one of their greatest seasons. Captain Charlie Maas led the team on to the floor that Butler followers will remember for a long time. Ralph (Buckshot) O'Brien, Jimmy Doyle, Bob Evans, John Barrowcliff, Bill Shepherd, Ralph Chapman, Dee Baker, and Marvin Wood made up the heavy duty detail.

With almost half the season gone, the Bulldogs had tucked away eight straight victories in 10 games. Their two losses came in their first two games of the season when they traveled to Champaign to tangle with Illinois on a Friday night and then move on to Columbus the next night to play Ohio State. Butler got into the win column on the next weekend by downing a strong Indiana State five 52-49. For sometime Indiana State had been complaining about Butler being rated in the "Big Four" over them. State's '47-'48 record stood at 20 wins and 7 losses and ranked ninth in the country in offense. The Bulldogs settled that argument.

Butler's next game with Wabash started a Christmas vacation merry-go-round that netted the Hinklemen five victories in two weeks. Wabash took a 59-35 drubbing to start things off. Next stop was Madison Square Garden, where the blue and white knocked off a tall Long Island quintet. The Hoosier Classic was next on the agenda and the Bulldogs kept up their sizzling pace by thumping Indiana 64-55 on the first night and taking the measure of Purdue 47-43 on the following night. Indiana Central was the next opposition before school resumed and an "off" night gave Butler a close 42-39 victory. DePauw went down before Butler's heavy guns in the next game and Miami became the Bulldog's first Mid-American victim 59-38

on Miami's home court. (This was the picture when the Drift went to press.)

Butler's own "Mr. Basketball," little "Buckshot" O'Brien, has been putting that basketball through the hoops consistantly since he first set foot on the Field-house floor three years ago. Last year "Buck" lacked 8 points of trying Charlie Maas' record for the most points in a single season. Maas garnered 259 points in the '46-'47 season. In his first 10 games this year O'Brien poured in 144 points. This means that he could easily break Maas' record by keeping up that pace. In the Wabash game O'Brien made it necessary to revamp the record books when he broke Bob Dietz's three year scoring mark of 508 points. It is almost a certainty that "Buckshot's" new three season point total will remain on the books for some time.

Jimmy Doyle literally held the Bulldogs together with his coolness and fine team play. His delayed shots, where he hesitated in mid air before laying the ball in, were perfection. "Gentleman Jim's" passing was something else to behold. More than once he caught his own teammates off guard with his quick but accurate passing. As a defensive man there was none better than Doyle. Bob Evans, fondly nicknamed "the cat," is just that quick and sly. He was adapt at out-faking his man and could do it nine out of ten times. Evans' shooting eye was second only to O'Brien's and his long arching set shots would snap the nets.

Big John Barrowcliff had his best season this year and played heads-up ball. His rebound work was a hundred percent improved and he contributed generously to the Bulldogs scoring. Charlie Maas never did quite regain the form he showed in his freshmen year but still remained the same steady ball player. Bill Shepherd continued getting rebounds from his taller opponents which made him a valuable asset. Known as "old reliable" for his ability to pick up points when the Bulldogs needed them most, Shep was considered a coach's dream. The reserves led by Dee Baker, Marvin Wood, and Ralph Chapman, showed great promise.



#### BUTLER 59—WABASH 35

In the first half of the Wabash game Butler seemed a little too eager and missed a lot of shots. Both teams looked ragged but the Bulldogs snapped out of it in the second half and went on to win 59-35. Bob Evans carried the scoring burden in the first half with 10 points. However, "Buckshot" was the man of the hour as he broke Bob Dietz three year scoring record of 508 points. This one-two scoring combination tied for high point man with 13 tallies apiece.

#### BUTLER 63—LONG ISLAND 54

Here was the game of the year as Coach Hinkle took his boys to Madison Square Garden as underdogs and came home with a nine point margin of victory. Eastern sports writers heaped praise on the mid-western boys as they ran around the tall L. I. U. crew. "Buckshot" again took the spotlight as he poured in 20 points for the victors.

#### BUTLER 64—INDIANA 55

Undeclared Indiana was Butler's first opponent in the Hoosier Classic and that word "undefeated" meant nothing to the Blue and White as they "poured it on" the Hoosiers. The scoring in this game was very evenly distributed as O'Brien took scoring honors for the fifth straight time this season with 15 points, followed by Shepherd with 13, Evans 12, and Doyle 11.

#### ILLINOIS 67—BUTLER 62

Illinois started Coach Hinkle's quintet off on the wrong foot by defeating them 67-62. Three of Butler's starting five, Bob Evans, John Barrowcliff, and Jimmy Doyle, fouled out within the last 13 minutes of the game. It's very possible that these gentlemen could have erased that five point margin of victory. Wally Osterkorn, Illinois center, was red hot that night and took scoring honors with 27 points. Ralph O'Brien led Butler with 14 points and Doyle ran a close second with 12 tallies.

#### OHIO STATE 60—BUTLER 48

Playing their second game in two nights, the Bulldogs just didn't have it and lost to their second Big Nine opponent 60-48. The halftime score showed the Buckeyes ahead 29-17. Dick Schnittker, Ohio forward, scored 19 points in leading his team to victory. O'Brien was high point man once again for the Bulldogs with 10 points. Both teams were inaccurate at the free throw line as Ohio missed 12 charity tosses and Butler missed 11.

#### BUTLER 52—INDIANA STATE 49

Indiana State's Sycamores became Butler's first victim as the Hinklemen started rolling on their eight game winning streak. The score was close but the Bulldogs had the situation well in hand. Jimmy Doyle handcuffed State's All-American Duane Klueh holding him down to 7 points. Before this game Klueh was averaging 15 points a game. For the third time in as many games, "Buckshot" O'Brien was high point man for the Bulldogs. He collected 6 field goals and 3 free throws for a total of 15 points. Bob Evans garnered 13 to rank second behind O'Brien.

#### BUTLER 47—PURDUE 43

Purdue saw Butler hit 5 of their first 10 shots to jump into a big lead before many minutes had ticked off in the first half. At halftime the Blue clads had a 26-19 advantage. After the boys returned to the floor, the situation changed. Andy Butchko led a Purdue rally that cut Butler's lead to two points. With the clock showing 30 seconds left to play, Doyle dropped in two points and Butler was in for good.

#### BUTLER 42—INDIANA CENTRAL 39

Butler was looking for their sixth win in a row when they squared off against Indiana Central. The Hinklemen did not look like the same team that had knocked off Long Island, Purdue, and Indiana. Their passing was off and so was their shooting. O'Brien kept up his torrid scoring pace by clipping the nets for 16 points. It was more or less a bad night for the boys.







**BUTLER 63—DE PAUW 36**

It was Butler all the way in this game as an inexperienced and definitely cold DePauw five bowed 63-36. Captain Charlie Maas came out of his scoring slump to tie O'Brien for high point man with 12 points. Doyle and Evans accounted for 8 points apiece. Doyle's passing was superb as the Bulldogs ran the Tigers ragged.

**BUTLER 59—MIAMI 38**

Miami was Butler's first Mid-American foe and soon became their first Mid-American victim. O'Brien collected his highest number of points in a single game this season when he racked up 23 markers. This Butler victory broke Miami's string of six straight wins at home this season and made it the first time in two years that Miami has been beaten on their home court. It was also Butler's eighth straight win.





## HOOSIER CLASSIC

Dec. 27 and 28 marked the second annual Hoosier Classic in which Indiana's big four (Butler, Indiana, Purdue, and Notre Dame) meet for two nights of real basketball. Coach Tony Hinkle's Bulldogs emerged from those sessions as victors over Indiana and Purdue for the second year in a row. Led by Ralph (Buckshot) O'Brien, who tallied 15 points, Butler sunk previously unbeaten Indiana 64-55. On the following night Big John Barrowcliff took scoring honors for Butler with 10 points as the Hinklemen finished the game with a spurt to win 47-43.

Notre Dame's Irish squeezed by Purdue 51-50 on the first night and Indiana defeated the boys from South Bend 50-47 the next evening. A look at the team standing over the two year period finds Butler a winner in all four games. Indiana and Notre Dame have broken even, winning two and losing two, and Purdue has failed to cop a victory in all four games.

Several remarks were made following the Classic and the coaches of Indiana and Purdue were expecting some comment on their losses to the young upstart Butler team. Someone said, "If you can't beat 'em, don't play 'em." Indiana and Purdue's losses to Butler made it three years in a row that the Bulldogs have knocked off the Big Nine representatives. The year before the Classic was born Coach Hinkle's boys racked both Purdue and Indiana over the coals in regular season play.

"Buckshot" O'Brien came out of the Classic in third place in scoring with 23 points for two nights work. Bob Evans ranked fifth with 20 points. Sports announcers and writers picked an all-tourney team and O'Brien and Jimmy Doyle were unanimous choices. Doyle played his usual cool and even game and his passing and team work were better than ever. From the standpoint of the Classic, Butler was ranked over Indiana and Purdue. Since the Bulldogs didn't meet Notre Dame in the Classic it was difficult to compare the two teams. However, the two meetings in the regular season between these two squads tells the story.





Butler made a trip to Madison Square Garden last December for the first time in seven years to play Coach Clair Bee's Long Island quintet. It was Coach Hinkle's third try for a victory over L. I. U. and the Bulldogs took the floor as four point underdogs. When the smoke had cleared some 13,000 fans, who didn't know one Butler player from another before the game started, were cheering madly for "Buckshot" and his teammates who had just knocked off the Blackbirds 63-54.

Little "Buckshot" O'Brien, making his first appearance before television as was the rest of the Butler squad, took things into his own hands and personally accounted for 20 of his team's 63 points. His long, looping set shots pleased the eastern crowd.

Bob Evans and John Barrowcliff each threw in 13 points. The Bulldogs were being tabbed "Giant Killers" after this ball game. Three members of the L. I. U. squad stood 6' 6" and two more hit the 6' 4" mark. Of course, all these "long boys" did not constitute the starting five.

Butler's prestige received a boost when they defeated Long Island in the Garden. A team that stays near home and does not play real competition fails to receive much recognition even if they have an exceptionally good season. The eastern sports writers got a good look at mid-western basketball that night and Butler gave them something to write about. O'Brien's showing in the spacious Garden was a shot in the arm for his chances for All-American honors.



## 1948 TRACK SEASON

Winning six meets, including the Little State meet, and placing high in the Big State and Mid-American Conference meet, Coach Galvin Walker's track team finished the season with a fine record. Led by Tyke Manifold, Courtney Gerrish and Ira Odle, the Blue and White thinly-clads defeated Indiana Central, Indiana State, Ball State, and DePauw in duel meets and Cincinnati and Western Michigan in a triangular meet. They also annexed their third Little State track championship.

In the dashes Butler had Ed and Jim Kennedy, Ralph Jones, and Jack Smith. Courtney Gerrish, captain of last year's squad, Dick Fine, Tom Rehner, and Haydn Parks handled the quarter mile and half mile runs. Distance men included Jim Cline, Don Thomas, and Bob White. Ira Odle and \_\_\_\_\_ Green were the hurdlers and Manifold, Tim Crawford, Harry Farmer, and Tom Cross were in the field events.

Against Indiana Central Coach Walker's men swept five events, the 100 and 220 yard dashes, the half mile, pole vault, and high jump. Butler ran up its highest score in that meet winning 105½ to 25½. The Indiana State meet was another walk-away as the Walkermen scored 89 points to State's 42. Butler garnered eight first places to Indiana State's five.

Ball State fell before the well balanced Butler squad 80-51 as the Blue and White team had a field day in garnering 10 blue ribbons. DePauw met the same fate as the others when they were defeated

84-47. In this meet Ira Odle took time out from his hurdles to win the 100 yard dash in 10.5. He also won the low hurdles which was a good day's work.

The Butler, Cincinnati, Western Michigan triangular meet was a dog fight right down to the wire and then Butler won by a mere fraction of a point. The final score read Butler 52 27/30, Western Michigan 52 7/30, and Cincinnati 46 26/30. That's cutting it close to say the least. Odle picked up blue ribbons in the 100 yard dash and low hurdles, Gerrish took first in the half mile, Manifold won the broad jump, and Butler took first in the one mile relay. All three teams got their share of points and it was a toss-up right down to the last event to see who would come out on top.

In the Little State meet Tyke Manifold broke the Little State broad jump record and also the Butler record, with a jump of 24 feet 1⅞ inches. The old record stood at 23 feet 4¼ inches. Ira Odle took the low hurdles for the second year in a row. Butler scored 48 3/7 points to place ahead of their nearest rival Ball State who collected 40 points. In the Mid-American meet Coach Walker took six men to compete. Manifold won the broad jump and Odle placed third in the low hurdles. Butler's relay team of Dick Fine, Joe Mason, Haydn Parks, and Gerrish, ran its best race in the Big State meet. They placed fourth behind Notre Dame, Purdue, and Indiana and their time was 3:22.5.

## MANIFOLD TAKES TRACK HONORS

Howard (Tyke) Manifold took about every honor in track last year as Coach Galvin Walker's cindermen had one of their best years. Tyke, who graduated last summer, set a new broad jump record of 24' 1 $\frac{1}{8}$ " in the Little State meet at DePauw. This jump broke the Butler record and the Little State record held by R. Jones of DePauw. Only once during the season was Manifold defeated in his speciality and that was in the Big State meet.

Against Indiana Central Tyke sprinted down the runway and made a leap of 23' 10" which was a way of showing that Mr. Manifold was out to break a few records. In his next meet against Indiana State, Tyke took the broad jump with a decisive 24' 1 $\frac{1}{2}$ " leap. In his next three meets he stayed under the 24 foot mark and then came his record shattering jump in the Little State. Tyke also took the broad jump in the Mid-American meet against some of the best competition.

Manifold's fine showing during the regular season prompted Coach Walker to send him to Min-

neapolis to compete in the N. C. A. A. meet. This meet was the trial for the coming Olympics and Manifold was the only member of the Butler team that Walker sent. It was necessary to change Tyke from the broad jump to the hop-step-jump event. Having the ability to master anything he attempted to do, Manifold readied himself in the short space of time he had and qualified for the Olympic finals to be held the following month. Tyke came up with a bad heel just before the final trials and failed to qualify for the Olympics. Whether the bad heel was a factor in his failure to qualify is not known, since the competition in this event was just about the best in the country. Regardless of this, Tyke Manifold added a little more prestige to Butler's name.

Another honor bestowed upon Manifold was the Andy Williams award for Butler's most outstanding athlete. He was the first track man to receive this honor. His outstanding performances on the cinder paths throughout the year made him the most likely athlete to be given this award.



# BASEBALL

Butler's 1948 baseball team came through a tough 18 game schedule with eleven wins and seven losses against strong Mid-American and non-conference squads.

A four game winning streak started the Bulldogs on their way when they downed Purdue, Wabash, DePauw, and Western Michigan in succession. Some fine pitching by Jack Bradford, "Lefty" Paul Bain, and Johnny Males turned the trick.

Coach Tony Hinkle's boys tasted their first defeat in the second of a two game series with a M. A. C. representative, Western Michigan. This particular ball game ended in a disputed no-hitter. Center fielder Walt Fields dribbled a slow roller down the third base line which the Michigan third baseman fumbled. Butler's official scorer chalked it up as a base hit. Dispute or no dispute, the Broncos won the game 3-0.

On the following week-end the Bulldogs traveled to Bloomington in hopes of picking up their second Big Nine win. "Lefty" Bain, however, lost a heart-breaker in 13 innings, 5-4. A second two game series with a Mid-American foe took place in Cincinnati and the best the Blue and White team could do was break even.

Purdue slapped a defeat on the Hinklemen in the next ball game and to add insult to injury, Ohio University shut them out 4-0 for their second straight

loss. The Bluesox finally came out of it in their second encounter with Ohio with an 8-3 win.

Canterbury and DePauw felt the Bulldog power in the next two games as they went down to defeat 15-2 and 11-2, respectively. Indiana broke the Blue and White game winning streak with an 11-7 victory. A strong Miami University nine formed the next opposition for the Bluesox and squeezed out an 8-7 victory in the first of two games. Butler came right back in the second game to win 5-2.

The last two games of the season saw the Bulldogs edge Canterbury 2-1 and swamp Wabash 12-4. In the 18 games played Butler was shut out only twice and both of these games were against Mid-American rivals. In the remaining five tilts they dropped, three of them were by one run.

## 1948 BASEBALL RECORD

Butler 8, Purdue 1	Butler 8, Ohio 3
Butler 3, Wabash 1	Butler 15, Canterbury 2
Butler 8, DePauw 1	Butler 11, DePauw 2
Butler 7, W. Michigan 2	Indiana 11, Butler 7
W. Michigan 3, Butler 0	Miami 8, Butler 7
Indiana 5, Butler 4	Butler 5, Miami 2
Cincinnati 9, Butler 5	Butler 2, Canterbury 1
Butler 7, Cincinnati 3	Butler 12, Wabash 4
Purdue 2, Butler 1	Won 11; Lost 7
Ohio 4, Butler 0	



Row 1: Bain, Rosenteil, Wiley, Wood, Doyle.  
 Row 2: Fields, Bugler, Toon, Keen, Therry, Baker, Biller, Shepherd.  
 Row 3: Unknown, Fuguski, Hinkle, Blackburn, Moss, Males, Watter-  
 son, Milburn.



Smolenski, McCord, Laetsch, Cotton, Dietz, LeCompe, Caldwell, Davis, Robb.

Coach Bob Dietz had trouble with his tennis team last year as they went through a schedule of four meets without posting a victory. In the State meet Coach Dietz's squad could do no better than fifth. The Mid-American meet was even more disastrous for the Butler netters as they sunk to last place. Last year's schedule called for seven meets but three were cancelled.

Dick Caldwell, Al Reed, and John McCord received varsity awards and Ray Davis, Bruce Laetsch, Charles Raub were awarded numerals. Although the season was disappointing, competition was strong and the squad just couldn't get going. Indiana and Cincinnati, who have always been strong in tennis, proved to be just that in their games this year, against Butler.

#### TENNIS SCHEDULE

	Butler	Opponent
Ball State	1	5
Wabash	3	4
Indiana	0	9
Ball State	(Cancelled)	
Indiana State	(Cancelled)	
Cincinnati	1	8
Indiana State	(Cancelled)	
State Meet	(Fifth)	
Mid-American Meet	(Last)	



Row 1: Hoy, Ludlow, Vandebloom.  
 Row 2: McEntire, Coach Jim Hauss, Hunter.

Coach Jim Hauss came up with a winning golf team last year as his boys won 8 out of 10 meets and placed second in the Mid-American meet and tied for second in the Little State meet. Clyde McIntire and Robert Ludlow, the two mainstays of the team, consistently shot in the 70's and broke par several times. Both men were varsity letter winners. John Hunter, Dick Vanderbloemen, and Kenneth Hoy rounded out the varsity squad. Ludlow was medalist in the Mid-American meet which was held in Athens, Ohio. Butler lost this meet to Miami by one stroke. McIntire took medalist honors in the Little State meet at Notre Dame.

Butler's two losses during the regular season came at the hands of Indiana. Western Michigan became Butler's first victim and then after the two defeats by I. U., Coach Hauss' team defeated Detroit. Wabash was defeated next, followed by DePauw and then Indiana State. Wabash took it on the chin again and this was Butler's fifth straight victory. Indiana State failed again to even matters and it was number six for Hauss' squad. DePauw became number seven and the Butler golf team went into the Little State meet with a fine record.

#### GOLF SCHEDULE

	Butler	Opponents
Western Michigan	11½	6½
Indiana	4	23
Indiana	11½	15½
Detroit	22½	4½
Wabash	12	6
DePauw	13½	4½
Indiana State	17½	3½
Wabash	18	0
Indiana	12½	5½
DePauw	10½	7½
Little State Meet	(Tied for second place)	
Mid-American Meet	(Second place)	





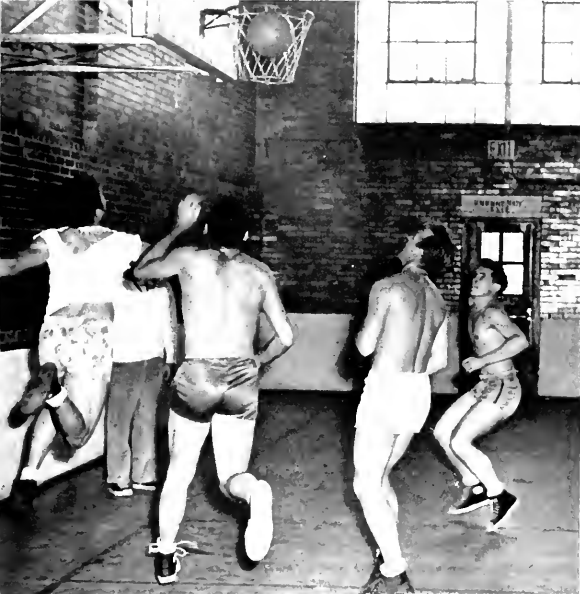

# INTRAMURALS





Row 1: Tiernan, Hoberman, Keach, Buch, Gill.

Row 2: Bender, Keeling, McGlacken, Maugans, Bennett.

### SIGMA CHI TRIUMPHANT!

Unbeaten in 13 regular season games, Sigma Chi fraternity successfully defended their intramural football crown last fall before losing a post-season All-Star game to a chosen group, 13-7.

Gaining ten points towards the all-sports trophy, the Sig's not only successfully won their second straight grid title but also ran their string of undefeated games to 23 games over a two-year span.

Placing second in the torrid race was Sigma Nu who kept the Sig's from winning 13 straight during the year in their 6-6 deadlock with the champs. The runners-up finished the season with only one loss, that being to the Sig's. In their 13 encounters, however, they were tied twice while capturing the remaining ten.

The Phi Delt's gained third place honors and were followed in order by Religion, Delta Tau Delta, Lambda Chi Alpha, and B. I. A.

In gaining their second football crown in two years, the Blue and Gold was paced by stellar halfback Larry Stuart who was one of the top passers in the league. Being unscored on in their first nine games, the Sig's temporarily faltered midway in the Delt game and the latter blemished the defensive mark of the Sig's.

Besides Stuart, other outstanding Sig's were John Keach, Gene Parr, and Basil Sakas in the backfield with Dick Caldwell, Bill Bender, Jim Maugins, Max Hoberman, Charles McClacken, and Paul O'Brien holding down the front line.

The all-star game which was witnessed by more than a hundred persons was in its entirety a success from every standpoint, and proved to be one of the cleanest, most-hard fought encounters of the grid season.

Balloting for the team was done by the six other intramural managers, and was led by Don Batrick, ace of the Sigma Nu team who was chosen unanimously. Other all-stars included Tex Geib and Don Daily who paced Religion during the regular campaign, Bud Nye, Sigma Nu, who held down the center spot; Charley Kemper, John Kirkhoff, and Jim Cooley, chief threats of Phi Delta Theta; Sam Condes of Lambda Chi Alpha, and Ruell Parchman of Delta Tau Delta.

Winning four out of the seven events and setting two new records, Sigma Chi gathered more points towards the All-sport trophy when they defeated runner-up Phi Delta Theta 36-35 in the intramural swimming meet last January.

Roddy Davis and Frank Ward were the two Sig's who rewrote the water records as they established new marks in the 50 yard breast stroke and under-water distance.

Roberts of Sigma Nu won the springboard diving crown with 74 points; Corey, Delta Tau Delta, capturing the 50 yard free style in a :26.5 time; and Phi Delta Theta winning the four-man free style 200 yard relay in 2:04.

At little more than the halfway mark in intramural basketball, a red-hot battle was being waged between the three top teams in the all-sports standings, Sigma Chi, Sigma Nu, and Phi Delta Theta.

The Phi Delt's lead in the race during the first few weeks before the Sig's defeated them twice by scores of 21-12 and 19-18 to take over the coveted top spot.

At the time the Drift went to press, Sigma Chi had a record of 6 and 1 with Sigma Nu resting in second place sporting 5 wins and 2 defeats. The Phi Delt's dropped into a tie for third place at 5 and 3 with Lambda Chi Alpha. The remaining standing found B. I. A. in fifth with a 2 and 4 record followed by Religion 1-6 and Delta Tau Delta 0-7.

Ed Locklear, Sigma Chi, was one of the top scorers during the first half of the year as was Bob Gossman, captain of the Phi Delt five. Charley Owen and Bill Larsen paced the second-placers during this period.

The standings at this time towards the all-sports trophy found Sigma Chi three points in front of second place Sigma Nu. Having captured the swimming title the Sig's overcame a one-point deficit to Sigma Nu to assume the lead.

Standings as of January 14 include:

Sigma Chi	20
Sigma Nu	17
Phi Delta Theta	10 1/2
Religion	6 1/2
Delta Tau Delta	1



THE OLD TROPHY OUT

The much-sought-after All-Sports trophy that every organization on the campus was once fighting for now rests in the Sigma Nu trophy case. A new and beautiful trophy now takes its place and the fight for its possession has started anew. At the close of the '47-'48 school year Sigma Nu had picked up 39 points to place ahead of Phi Delta Theta in the race for the coveted award. This time the Sigma Nu's took over the ownership permanently.

Sigma Nu picked up a first place in football that year but failed to place in the basketball standings. In volleyball the Sigma Nu's placed third and tied Sigma Chi in the swimming meet. They picked up another first place in the table tennis tournament and came in second in the golf meet. Their victory in the track meet last summer gave them the trophy.

All's fair in love and war. The old trophy has gone out and the new one has come in. There will be a royal battle from now on to see who takes the new one home.



THE NEW TROPHY IN

The new intramural All-Sports trophy, that will go to the intramural team that has the most points at the end of the school year, will be awarded a different way than before. It will rotate among the different teams who win it each year. The organization who wins the trophy this year will be allowed to keep it for the duration of one year. If the same team does not win it the following year then the award will go to the team that does. In order for any organization to retain permanent possession of the trophy it will be necessary to win it three times.

The following sports will be included for those teams participating who are working towards the All-Sports trophy. Major sports include football, basketball, softball, and track. The minor sports are swimming, volleyball, table tennis, fall tennis, and golf. In order for any team to enter any or all of the above listed athletic events it will be necessary for that same team to have a representative group in each of the sports listed, and only those teams working toward the All-Sports trophy will be permitted to enter in the above events.



**Panhol Dance**  
New Woman On Stage  
Lynette F. — Miss Temple  
November 14, 1946  
7 P.M. — 11 P.M.

ENTER DATE 3  
RAMP W  
SEC 2  
ROW H  
51  
RESERVED  
INDIANA VS. NOB  
PURDUE VS. NO

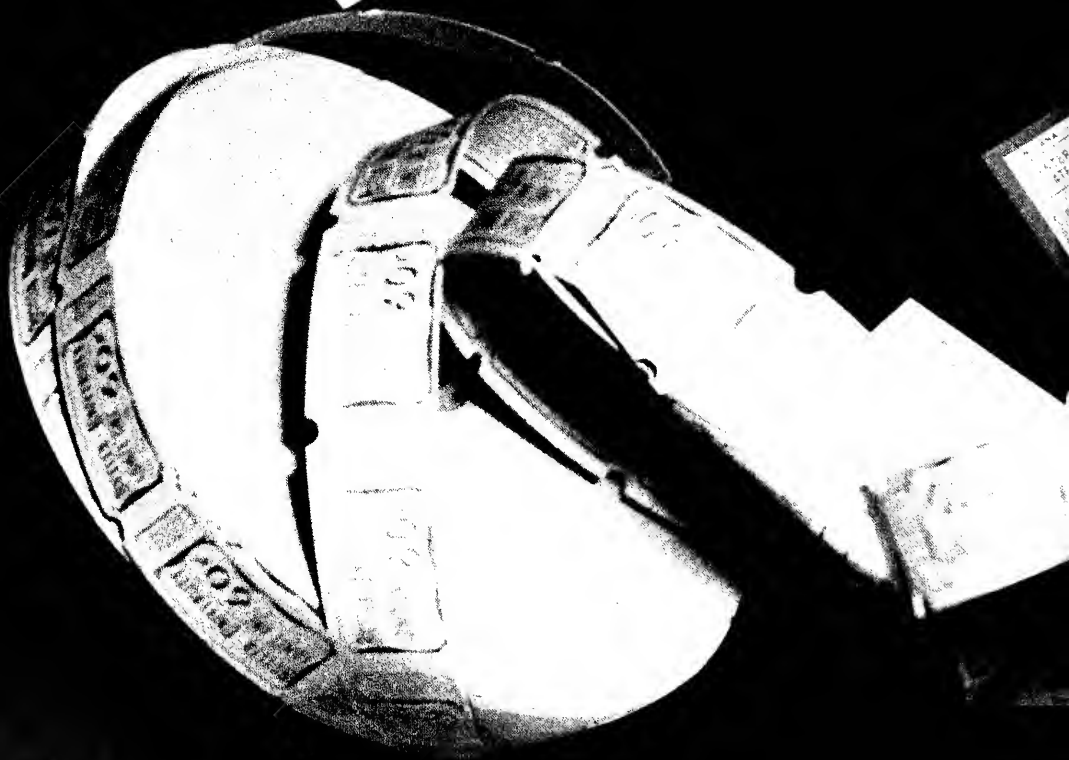

# Features





Proud to be typical—Marty Wells of Indianapolis and Fred Farmer from Terre Haute shake hands after being chosen most typical freshman boy and girl at the traditional Freshman Mixer.

More than 1500 people watched Lloyd Olcott, general chairman of the YMCA-YWCA sponsored affair, present Marty and Fred with their trophies.

The roof of the little gym rocked with Joe

Zainey's music as frosh cut in on senior and vice-versa—

Held during registration week, the dance provided a welcome change in the routine business of officially becoming a Butlerite. For the third consecutive year the Mixer proved its success in giving a friendly "Hello" to new students.



# HOMECOMING





National political competition altered the schedule of homecoming activities this year when (quote the campus Republicans . . .) "an aspiring pianist" named Harry included Naptown in his personal appearance tour.

The freshman-sophomore greased pole battle came off (and so did part of Phil Boyd's warrior attire!) Friday noon as usual. The frosh put up a game struggle trying to capture the sophomore flag but the second-year men successfully held them back.





That night everyone trekked across campus to the bonfire rally and cheered Tony's boys on to greater glories in the next day's game. A quick coke at the "Ron" and back to the house for more work on decorations.

After the last stroke of Butler blue had been painted, Fairviewers turned in for a couple hours of well-deserved shut-eye . . . only to wake to a drizzle which soon changed to a downpour.

All morning it was a battle against the elements trying to protect float and house decorations until the rain-coated judges had passed by.

We all envied the Lambda Chi's when they took home trophies for both contests.

A hot shower, an extra dose of cold pills and off to the bowl. May as well blame the Bulldogs' defeat by Washington of St. Louis on the rain too. . . .

But our spirits rose at the homecoming dance . . . with a queen like Betty Blackwell, how could they help but—

And so to bed—after closing the windows—it was raining again . . . !





Turn-about's fair play — "Says who! !" — protested Butler coeds en masse after airing their empty pocket-books, the morning after Panhel.

Once a year Fairview femmes traditionally break down and ask their men of the moment to a formal hop, sponsored by the campus Panhellenic Council—everything's on the women, including ducats, transportation in Pop's borrowed buggy, refreshments, and a "lovely" corsage.

Bill Hardman's escortess, Anne Bailey, won a ticket to the Blanket Hop for having dreamed up the most original creation for her date—and second place went to Jean Schlueter's masterpiece for Bob Runyan.

A new attraction was added to the dance this year when the gals elected a Panhel king. Sigma Nu, Jerry Seawright, was crowned ruler for the evening as his date, Betty Forrester, proudly beamed on. Jerry also received a beautiful white flower pot which bore the inscription "Panhel Beauty Pot."

Hal McIntyre and his music with "sax appeal" filled the Murat's Egyptian room this year at the annual Blanket Hop sponsored by Sigma Delta Chi, men's journalism fraternity.

Traditionally, the dance honors senior football men by presenting them with miniature gold pigskins. A blue Butler blanket bearing a large white block "B" annually presented to the outstanding senior player selected by three Indianapolis sports writers, went to Frances (Moe) Moriarty.

The Bullegian, take-off on the Collegian, published by the SDX-er's, "livened-up" the evening—and the Theta Sigs—per usual! This year the first copy of the paper, autographed by its editor, Harold Darmer, was auctioned off to the highest bidder and the proceeds donated to the Bob Hamilton fund. Everyone chipped in to pay for their copies and help last year's "most valuable football player" back on the road to recovery after his accident.

As a last big fling before finals, the dance certainly proved a great success.



## FRATERNITY and

Sigma Chi Sweetheart Dance—Kappa Holly Hop—Pi Phi Barn Dance—Sigma Nu White Rose Formal—Phi Delt Christmas Dance—and on and on . . .

Sorority and fraternity dances make up such a large part of the Butler social scene and nearly everyone has a few favorite memories about them—

—How you worked on decorations for your pledge dance when you were a freshman and the only comment the actives seemed to have was "The band's a little flat, isn't it?" or "Don't you think there's too much dance wax on the floor?"—'Member the year you were a sophomore and it snowed on exactly the right night to fit in with the winter theme of your Christmas dance?—And how you were in bed for a week after with a cold 'cause you ran around the campus in ballet slippers trying to catch one number at each house—



## SORORITY SOCIALS

—Remember the "discussion" when both your Spring dances came on the same night and neither one would give in, so you ended up chasing from one end of town to the other to get to both—And how the cook would complain when her icebox was loaded with corsage boxes—And the mad scramble for a shower after finally deciding that he probably wouldn't remember that you'd worn the same dress to the last formal—'Member all the record dances and the masquerade balls—And how pleased he was when you raved about the favors—And vice-versa—Remember?—How could we forget?





"Fred Waring WILL be here!"—Editor Dick Thompson kept pleading at the Drift beauty contest—and the maestro finally did arrive to pick Marilyn Gibson, Delta Gamma, as Butler's queen of queens. Orchids were also pinned on the shoulders of Barbara Beck, Virginia Foltz, Ruth Reed and Marge Stuhldreher.

This year's annual "Whistle Parade" was held at the Riviera Club with Bob ("Prisoner of Love") Churney singing his way through the emcee duties.

Atlantic City had nothing on Butler when the 35 lovelies started confusing the quintet of judges. Mr. Waring had a hard time making a decision too, but after much "humming and hawing," as he put it, the popular orchestra leader, assisted by Pennsylvanians, Uncle Lumpy and Bob Evans, finally picked the No. 1 gal.





*Marilyn Gibson*

*Fred Waring's Favorite Beauty Queen*



*Virginia Foltz*





*Barbara Beck*



*Marge Stuhldreher*



*Ruth Reed*





Razor blade sales suffered a drastic drop. . . Fairview femmes actually turned down dates. . . Jell Hall looked like a collegiate House of David—

Who are the Bluebeards pictured on the opposite page—fugitives from justice, castaways on a desert island? No—merely entrants in the beard-growing contest, sponsored by the Junior Prom committee.

Clockwise, starting at the bottom, they are: Dick Hall, Don Batrich, Bill Roberts, Norm Paxton (the Winnah!), Kenny Brown, and Phil Schrock.

A \$25 gift certificate was awarded to Paxton—and a ticket to the Junior Prom went to Bill Roberts who had the second best stubble.



Paxton and Roberts "come out of hiding" and handle the razors after a two-week vacation.



Two Fairview coeds ignore their bewhiskered admirers who begin to think that maybe the four days per year that the average man spends shaving are not "wasted" time after all. . . .



Dr. Ofeish tries to get a new angle on contestant Curt Kyvik's camouflage.



A new queen joined Fairview's royal family last year—"Queen of My Dreams"—Butler's first all-school production.

Written by Bill Larkworthy and Bill Tobin, the musical was adapted from two of the former's "Larkworthy Laments" columns which appeared weekly in the Collegian.

Jeannine Lute and John Zizzi, stars of the show, sang to an audience of more than 800 in Manual high school's auditorium.



The production which depicted social life on the mythical campus of Mid-Western university, was built around the dreams and subsequent after-effects of a college Joe named Jerry. From the opening library scene to the last resounding crack of Warren Tengblad's revolver the play was packed with laughs, music and ample ad-libbing.

Eight original songs written by Dottie Ellen Romine and Dottie Clarke received favorable comment from all sizes. The two versatile writers offered a full scope of music, ranging from jumpy little ditties to sentimental ballads.

Mary Martha Turpin, Haydn Parks, and Warren Tengblad made up the fine supporting cast. Bill Higgins, as a psychological figure of fairy-land, provoked quite a bit of attention with his fireman-red cords, and Dewey Nelson's store-bought buck teeth kept the audience in an uproar.



Keith Bratton must still have nightmares of the backdrops' acute case of the shakes just as the first curtain was about to go up. Considering the amount of money the whole show was produced on, Rabbit and his crew wrought somewhat of a miracle in designing the scenery.

A consensus from the audience confirmed the fact that the show was a success and that with greater financial backing and more time for preparation, Butler can present some truly great musical shows in the future. In addition to the financial gain and wholehearted support of the school, much was gained by the trial and error method.



The co-authors, Larkworthy and Tobin, started the ball rolling in hopes that similar productions will be put on by Fairview students. They felt they had achieved their purpose of consolidating the student body behind a common theme, and in raising funds, \$300, for the Union building.



QUEEN

OF MY

DREAMS



Left: "Rush."

Center: Geneva Stunts ('48).



Left: Cheer Drive.

Center: Geneva Stunts ('48).



Left: Alpha Chi Mortgage Burning.

Center: James Reception.







Right: Spring Sing ('48).



Right: Kite-flying contest ('48).



Right: Kappa Mortgage Burning.



MAY 1954  
CHAPTER

**M**

**K**



**Φ**

**Π**

**B**

**Δ**

**Σ**

**K**

**K**

**Δ**

**Φ**

**Δ**

**N**

**A**

**Γ**



**Δ**

**Ω**

MARY ANN  
FROM  
GRETTIE

CHUCK  
'49

BETTY '51

TO  
DICK '50  
FROM  
BOB '52

JEAN  
FROM  
MARGE S.  
MARILYN  
HELEN  
LURAMAY

# Organizations



WNE

T

A

'51



Α  
Χ  
Ω

JANICE '49  
FROM  
GINNY&CHICK



Δ  
Τ  
Δ

AL '51



Σ  
Χ

JIM HARROP  
CLASS '50



Λ  
Χ  
Α

KETH BRATTON



Δ  
Γ

TO  
JEAN '51  
FROM  
JEAN '50



Row 1: Barbara Meyer, Delta Delta Delta; Betty Blackwell, Kappa Alpha Theta; M. E. Gordon, Kappa Kappa Gamma.

Row 2: Betty Miller, Delta Gamma; Dolores Glendy, Zeta Tau Alpha; Joy Wichser, Pi Beta Phi; Jo Ann Christena, Alpha Chi Omega.

Row 3: Patty Sloo, Delta Delta Delta; Patty Coate, Kappa Alpha Theta; Verna Croddy, Zeta Tau Alpha; Jean Minney, Alpha Chi Omega; Midge McKay, Kappa Alpha Theta; Ruth Reed, Pi Beta Phi.

## PANHELLENIC COUNCIL

The Panhellenic Council is composed of the president and rush chairman of each of the seven sororities represented on the Butler campus. Rush is the main problem which concerns the council. During the summer months, rules and regulations pertaining to rush are set up, and a rush booklet is prepared. Shortly after fall rushing is completed, a formal banquet is given in honor of the new pledges.

The Panhellenic dance was held on November 19, in the Egyptian room of the Murat. Jerry Seawright, Sigma Nu, was crowned king of the dance, and prizes were awarded for the most outstanding corsages.

The Panhellenic Council strives for unity and cooperation among the Greek-letter organizations.

Dolores Glendy served as president, and Dean Elizabeth B. Ward was the faculty sponsor for the group.



Row 1: Jim Bevelhoimer, Delta Tau Delta; John Ellis, Sigma Nu; Jim Bartz, Phi Delta Theta; Sam Condes, Lambda Chi Alpha; Joe Dorrell, Sigma Chi.

Row 2: Don Wilson, Delta Tau Delta; Dean Finley, Stray Greek; Lloyd Olcott, Sigma Nu; Kenny Kappas, Phi Delta Theta; Louis Plourd, Lambda Chi Alpha; M. Shankeman, Sigma Alpha Mu; Bob Pape, Sigma Chi.

## INTERFRATERNITY COUNCIL

The Interfraternity Council of Butler University was founded on September 1, 1943. It is the purpose of this council to promote better understanding among the members of the fraternities, and to unify the organizations so that they may work and co-operate with the university.

The Interfraternity Council is composed of the presidents of the six fraternities represented on the Butler campus. One additional member from each organization is also chosen to aid the council.

The duties of the council are to endeavor to solve the many problems encountered in the fraternities, and to work for the good of the university.

The Interfraternity formal dance was held in the spring. The council also participated in other campus events.

President of the Interfraternity Council for 1948-49 was Jim Bartz; vice-president, Sam Condes; secretary, Bruce Christie; and treasurer, John Ellis.

Dean L. Gray Burdin served as the faculty sponsor.



JO ANN CHRISTENA  
President

Row 1: Cullen, Black, Perkins, Pedlow, Giles, Maxfield, Botkin.  
Row 2: Lytle, Wilson, Pile, Crow, Griffith, Maxam, Pearson, Kise.  
Row 3: Harman, Woods, Thoennes, Novak, Minney, Christena,  
Brink, Lancel, Perry, Kahre.

## ALPHA CHI OMEGA

Alpha Chi Omega was founded at DePauw University in 1885. There are now 72 chapters located in the United States and Canada. The Butler chapter was installed in 1925.

After a successful fall rush, thirty-one pledges were formally introduced at an open house held in October.

For the third consecutive year, Alpha Chi Omega won the trophy for the most outstanding Homecoming house decorations. An open house was held after the Homecoming football game for the alumnae. Another cup was won by the Alpha Chis for taking first place in the spring sing.

We opened the holiday season with a formal Christmas dance held at the chapter house. Other Christmas activities included carolling and the annual Christmas party.

Many Alpha Chis were active in honoraries and clubs. Joan Pile was vice-president of Scarlet Quill and was also elected to Who's Who in American Universities and Colleges. Lady Ann Halpin and Barbara Lee Head were selected to be Yell Leaders. Many others were active in Equiteers, color guard, Kappa Beta, Loyalty Legion, A. W. S., Y. W. C. A., W. A. A., Welwyn Club, and Spurs. Betty Lytle served on the Student Council.

Other social events included exchange dinners with the fraternities and numerous smaller parties were held at the chapter house. In the spring the pledges of Alpha Chi Omega presented their pledge dance which was held at the Severin Hotel.

Officers for the year were: president, Joan Christena; vice-president, Joan Pile; secretaries, Madeline Harman and Joan Pedlow; and treasurer, Martha Lee Lancel. Rush chairman was Jean Minney.

We wish to thank our faithful and co-operative housemother, Mrs. G. J. Daniel, who has been a constant help and guide.



Row 1: Allen, Halpin, Vestal, Conkey, Orner, Kaher, Nitchman, Weinmann.

Row 2: Rankin, Crider, Head, Warriner, Thorne, Graesch, Fritz, Rike, Sparks.

Row 3: Bundy, Gerodimos, Jolliffe, Shortridge, Besterman, Larsh, Swaim, Corzier, Gaspar, Hendrickson.

MRS. G. J. DANIEL  
Housemother





BARBARA MYERS  
President

Row 1: Huber, P. Smith, J. Smith, Donnelly, Cassady, Schnitzius, Rennoe.  
 Row 2: Stout, Lute, Sloo, Pierre, Briggs, Swickard, West, Forbes, Benning.  
 Row 3: Redman, Keller, Jones, Pearson, Brown, Dearing, Cooper, Wilson, Carpenter, Bates.  
 Row 4: Harvey, E. R. Smith, Church, Ziegler, Klinge, Stone, Schlueter, Heemstra.

## DELTA DELTA DELTA

Delta Delta Delta was founded at Boston University on Thanksgiving Eve, 1888. The sorority is international and has ninety-two chapters, three of which are located in Canada. The Delta Lambda chapter was installed at Butler in 1914. This chapter is proud that a member of their alumnae is now the National President of Delta Delta Delta.

The National President and new District President were the honored guests at the Tri Delta annual open house in October, at which time twenty-four pledges were formally introduced. Other social events for the year included: a Lawn Fair, Dad's Day Luncheon, Founder's Day, the Christmas dance—"Stairway To The Stars," State Day, and the Dublin Fair, held to raise money for the Tri Delta scholarship. Exchange dinners were held with the fraternities, and the traditional pledge dance closed the year's social activities.

Tri Delts captured the W. S. S. F. trophy and received a trophy for the best float entered in the Homecoming parade. Jackie Smith was chosen as one of the five big "Wheels" on campus, while Barbara Finch was elected to serve as secretary of the Freshman Class.

Members have been active in various activities on the campus. Margaret Rennoe was president of Welwyn Club and secretary of A. W. S. Jackie Smith also held the presidency of Y. W. C. A. President of Gamma Phi Beta was Patty Donnelly, and Barbara Myers was elected vice-president of Kappa Delta Pi. Patsy Huber was president of the band honorary. Phi Chi Nu claimed Marion Collins as a member. Tri Delts had fifteen members in Spurs, with Joan Keller elected president. Editor of the A. W. S. magazine was Norma Ziegler. Tri Delts were also active in Color Guard, Theta Sigs, Philokurian, Sigma Tau Delta, Loyalty Legion, Drift, M. S. S., W. A. A. and other campus organizations.

The chapter officers were: Barbara Myers, president; Patty Donnelly, vice-president; Jackie Smith, recording secretary; Shirley Klinge, treasurer; and Patty Sloo, rush chairman. Our very able and gracious housemother was Mrs. Helen Fitzgerald.





Row 1: Bramen, Snyder, Simmons, Campbell.  
 Row 2: J. Myers, Andrews, Spencer, McClure, Jorden, Heun.  
 Row 3: Bobbitt, Bresson, Barnes, Spiker, Antle, Renfrew, Schaffer,  
 Forster.  
 Finch.  
 Row 4: Maines, Jean Colliver, Byus, Joan Colliver, Wichmann,

MRS. HELEN FITZGERALD  
 Housemother





BETTY MILLER  
President

Row 1: Essex, Fate, Miller, Leckrone, Lanahan.  
 Row 2: Mendenhall, Eisenhut, Biller, Ponton, Rumsey, Killen, Rog-  
 hert, Smick.  
 Row 3: Mavity, Bowles, Bernhart, Stafford, Boncraft, Kennedy, Mc-  
 Millen, Spriggs.  
 Row 4: Maloney, Davenport, Bundy, McLaughlin, Dortch, Belcher,  
 Clarkson, Hosea, Prible, Cochran, Beck, Ayres.

## DELTA GAMMA

Delta Gamma was founded at the Lewis School at Oxford, Mississippi, in 1873. Alpha Tau chapter was established on the Butler campus in 1925. The sorority is international and has seventy-two chapters in the United States and Canada.

The Phi Deltas graciously let us set up rush headquarters in their "stone castle," while construction on the new wing of our house was being completed. On November 21, we proudly presented thirty pledges and the beautiful new house addition to the campus.

The sorority's formal season was opened with the annual Christmas dance, which was held at the chapter house on December 11. The Delta Gamma pledges entertained at their pledge dance in the early spring, and State Day was observed in April.

Various organizations and honoraries on campus claimed many D. G.'s. Jean Bancroft, Jackie Bernhardt, Winifred Bundy, Polly Cochran, Mary Alice Kennedy, and Doris Mavity are members of Spurs. Marge Lanahan served on the MSS staff, was elected president of the Young Democrats, and became a member of Sigma Tau Delta. Betty Miller was chosen for Who's Who in American Universities and Colleges. Polly Cochran gained a seat in the Student Council, and Jean Bancroft was elected vice-president of the Sophomore class. Marti Mendenhall was a member of the A. W. S. and the board of directors of the Inter-Collegiate Chamber of Commerce. Jody McMillan, Doris Mavity, Barbara Beck, Joan Carter, and Lois Chapman were members of the Color Guard.

Marilyn Gibson was chosen by Fred Waring as the most beautiful of the five Drift beauty queens. For the third consecutive year Barbara Beck was also selected as one of the Drift beauties.

Officers for the 1948-49 year were Betty Miller, president; Joan Fate, vice-president; Betty Leckrone, secretary; Winifred Bundy, treasurer; and Barbara Beck, rush chairman.



Row 1: Lonn, Chapman, Harder, Brubaker, L. Greenburg, J. Greenburg.  
 Row 2: Ward, Jones, Rodebeck, Speer, Lanafield, Marks, Gibson.  
 Row 3: Berry, Gossett, Connerly, Felt, Dressel, Marshall, Rhody, Hoffner, Roth.  
 Row 4: Daves, P. Leckrone, McCracken, Haines, Clinard, Peterson, Nakas, Jacobs.

MRS. FRANCIS BRECOUNT  
 Housemother





BETTY BLACKWELL  
President

Row 1: Hodges, Critchfield, B. Heiney, Byrne, Gribben, Stuhldreher, Esterline, Linton.  
 Row 2: Jean Holman, Joan Holman, Thom, Porteous, Wagner, Johnston, Harrison, J. Richardt, Rowe.  
 Row 3: Jacobs, Metzger, H. Jones, M. Jones, Coate, Hart, P. Lewis, Ramey, A. Richardt, Shiel, J. Bryant, Kirchner.  
 Row 4: J. Heiney, J. Bryant, Harris, Powell, Williams, Blackwell, LaBien, Leatherman, Harshman.

## KAPPA ALPHA THETA

Kappa Alpha Theta, the oldest Greek-letter fraternity for women, was founded at Depauw University on January 27, 1870. Gamma chapter was founded at Butler in February, 1874, the first sorority on this campus.

Theta pledged thirty girls in fall rush and three more in open rush. All were introduced formally at an open house held in early fall.

The annual Dad's Day dinner was held during December, with the pledges entertaining.

Our Christmas dance was held in the chapter house December 11. The Christmas party was the following Wednesday, preceded by the traditional carolling of the fraternal organizations.

Theta is proud of her girls in honoraries, as scholastic achievement is one of her standards. Patty Rowe, Cathy Hart, and Barbara Heiney are in Phi Chi Nu; Patty Rowe, Cathy Hart, Marcet Gribben, Joan Leatherman, Joan Le Bien, Spurs; Mary Ann Porteous, Patty Rowe, Chimes; Joanna Heiney, Scarlet Quill; Patty Rowe, Philokurian; Joan Leatherman, Mu Phi Epsilon.

Cathy Hart is vice-president of both the Newman Club and Blue Gills and Joanna Heiney is president of Theta Sigma Phi.

Betty Blackwell was voted Homecoming Queen and also was chosen by the Theta Sigs as one of the five "Wheels" of the senior class. Ginny Foltz and Marge Stuhldreher were both chosen as Drift beauty queens.

Theta won the hockey plaque for the second consecutive time. The Thetas added to their campus honors by winning the Cheer Drive.

Patty Rowe was chosen for Who's Who in American Universities and Colleges.

The chapter officers were Betty Blackwell, president; Patsy Lou Harrison, vice-president; Mary Ann Porteous, corresponding secretary; Suzette Johnstone, recording secretary; and Barbara Heiney, treasurer.

Mrs. Julia Sweet completed another year with us as our loyal and gracious housemother.



Row 1: D. Lewis, Ent, Coxen, Deweese, Hunneshagen, Statton, Eble,  
 J. Porteous, Rutledge, Ruddle.  
 Row 2: Feeney, Doyle, Goodman, Burchfield, Glidden, Pritchett,  
 Nelson, Woody, Bryant, McCown, Schwartz.  
 Row 3. Kennedy, Watterman, Van Ornam, Watts, West, Weller,  
 Miller, Foltz, Sargent, George, Barrett.

MRS. JULIA SWEET  
 Housemother





MARY ELIZABETH GORDON  
President

Row 1: Duke, Parker, Conner, Deming, Diederichsen, B. Pearson.  
Row 2: Brown, Hamp, O'Dell, Gordon, Holmes, Jennings, Rolan, Porteous.  
Row 3: Dickerson, Aukerman, Matthews, Elff, Brennan, Pritchard, Cox, Romine, McKay, Freyn, P. Pearson, Hands.

## KAPPA KAPPA GAMMA

Kappa Kappa Gamma was founded at Monmouth College, Monmouth, Illinois, on October 13, 1870. Since its birth Kappa Kappa Gamma has grown to more than 81 active chapters with 42,000 members.

The fall semester was introduced successfully when Kappa pledged twenty-five. They were formally presented to the campus at an open house held late in September.

Kappa's social season opened with an informal Halloween party held at the chapter house. Other social events included after-game coffees during the football season, exchange dinners with the fraternities, the annual chapter Christmas party, the Christmas dance, pledge dance, and the annual spring formal.

Kappa Kappa Gamma received many honors in 1948 and 1949 and were active in numerous campus organizations. Julie Hamp was elected to reign over the 1948 Junior-Senior Prom, and Rosemary Inglett was chosen Sigma Nu Sweetheart. At the freshman mixer, pledge Martha Lou Wells was selected Typical Freshman Girl. Senior Joanna Jennings received one of the five "Wheel" awards at the Theta Sigma Phi Matrix Table dinner. Jean Fein served as president of W. A. A., treasurer of Blue Gills, and secretary of Delta Psi Kappa. Band Majorettes from Kappa were Mary Ann Hands, Virginia Wampler, and Phyllis Vogler.

High scholastic attainment is a Kappa standard and the outstanding event of the Kappa year occurred when they received the Indianapolis Panhellenic trophy for having the highest scholarship for the entire year. Numerous Kappas are members of various scholastic honoraries. Scarlet Quill claims Joanna Jennings, and Chimes members include vice-president Joanne Freyne and Patty Pearson. Nancy Claar, Barbara Pearson, and Ellen Cox were initiated into Spurs.

Officers for the year were Mary Elizabeth Gordon, president; Julie Hamp, vice-president; Marjean McKay, rush chairman; and Helen Louise Duke, treasurer. Kappa is indebted to Mrs. Grace Watkins for her gracious supervision as housemother.



Row 1: Jones, King, Newton, Smith, Sanders.  
 Row 2: Overstreet, Kingery, Keeling, Mercier, Dehnbostel, Mountain, Baumgart, Anderson, Gormley.  
 Row 3: Herrin, Deming, Webb, Bertrand, Osborne, Lutyens, Wampler, Vogler, Markland, Wells, Brayton.

MRS. GRACE WATKINS  
 Housemother





JOY WICHSER  
President

- Row 1: Wright, Robertson, Beeson, Schenk, Newlin, Bird,  
 Row 2: Elliott, Fisher, Loucks, Walker, Wichser, Collins, Evans,  
 Bowman, Kossatz, Schnell.  
 Row 3: Bettle, Blades, Bond, Finn, Stephens, Spenser, Stith, Snyder,  
 Sherow, Sheppard, B. A. Lewis, Kelly, Jungclaus.  
 Row 4: Kidd, Hyman, Myers, Owen, Ingersoll, Dean, Crabb, Reed,  
 D. Lewis, Fiege, Layfield, Welch, Welling.

## PI BETA PHI

Pi Beta Phi claims the distinction of being the first national fraternity for women. It was founded at Monmouth College, Monmouth, Illinois, under the name of I. C. Sorosis. Since its founding in 1867, Pi Beta Phi has grown to 97 active chapters with over 50,000 members.

One of the outstanding events of the year occurred at the Indianapolis Athletic Club when Indiana Gamma was chosen to share the Indianapolis Panhellenic Association trophy in honor of maintaining the highest scholastic average for the preceding semester.

Pi Beta Phi has been prominent in extracurricular and social activities throughout the year. Twenty-eight girls were introduced to the campus at an open house in October. The annual Barn Dance was given early in the fall, and this was followed by the Christmas dance held at the Spink Arms Hotel. Indiana Gamma played host to the yearly Founders Day in April at the Indianapolis Athletic Club. Exchange dinners were held with the fraternities, and the year's activities came to a close with the traditional pledge dance.

Pi Phi received many honors in 1948 and 1949 and were very active in campus organizations. Ruth Reed was chosen Drift beauty queen. Patricia Bond was elected president of Student Council, and she also received one of the five "wheel" awards given by Theta Sigma Phi. Ruth Ann Thomas is the Secretary of the Sophomore class. Phi Chi Nu claimed three Pi Phis, and Spurs initiated eight. Marilyn Bowman is a member of Chimes and Jane Schnell is a member of Phi Mu Epsilon; Bowman and Joan Sheppard are members of Kappa Delta Phi; three members of Gamma Alpha Chi are Pi Phis; and Alice Robertson is associate editor of the Drift. Pi Beta Phi was proud to claim two members of Who's Who, Pat Bond and Alice Robertson.

Officers for the year included: Joy Wichser, president; Shirley Loucks, vice-president; Patricia Bond, secretary; and Mildred Myers, treasurer. Pi Beta Phi is indeed grateful to Mrs. U. B. Burkett, the new housemother.





Row 1: Griener, Brown, Edwards, Cowan, Vertrees.

Row 2: Higginson, Eickhoff, Nicholas, Higgs, Frary, Grob, Gwin, Sines, Myers.

Row 3: Wells, Fox, Miller, Scheper, Ziegler, Cochran, Murphy, Cooley, Bailey, Bergel.

MRS. U. B. BURKETT  
Housemother





DELORES GLENDY  
President

Row 1: Croddy, Lick, Glendy, Mallot, Cunningham.  
Row 2: Morris, Jones, Sellmer, McMillan, Kraft.  
Row 3: Gilbreath, Hammond, Halgren, Perkins, Dales.  
Row 4: Tobin, Leach, Geiberling, Rehwal, Thompson.

## ZETA TAU ALPHA

Zeta Tau Alpha was founded at Virginia State Normal School, on October 15, 1898. It was chartered by the Virginia State Legislature and now has 82 chapters located throughout the United States and Canada. Miss Esther Renfrew, a professor of romance languages at Butler, was a founder of Alpha Delta chapter when it was installed on the Irvington campus in 1920.

The new pledges of Zeta Tau Alpha were formally introduced to the campus at an open house given October 31.

Social activities began this year with a buffet dinner given after the Homecoming game for alumnae. The W. S. S. F. dance followed the Butler-Wabash game. At the close of the football season Zeta Tau Alpha honored its fathers at a "Dad's Lost Week-End" party. The Christmas party was highlighted by the traditional caroling and gift exchange. The Women's Departmental Club was the scene of the Christmas dance. Founder's Day service was held at the chapter house with Miss Renfrew attending the 28th anniversary of Alpha Delta chapter. A State Day banquet and formal dance were held early in April, and shortly after came the pledge spring formal.

Many Zetas were active in school clubs and honoraries. June Bodley, Evelyn Hammond, and Gratia Gilbreath are members of Spurs. June Bodley was secretary of Young Democrats, Marie McMillan is the treasurer of the History and Political Science Club with Shirley Tobin holding the office of secretary of the same club. Verna Croddy is vice-president of the Sociology Club. Gratia Gilbreath is the sophomore representative of the Student Council, and Maxine Brock and Gratia Gilbreath are on the Religious Council.

Officers this year were: Delores Glendy, president; Pat Leck, vice-president; Margery Cunningham, secretary; and Betty Malott, treasurer. Zeta Tau Alpha wishes to thank housemother, Mrs. C. L. Fulton, who has helped and guided for the past three years.



MRS. CLARA FULTON  
Housemother



Row 1: Beck, Ulmer, Horton, Shannon.

Row 2: Kerr, Jones, Bodley, Buckles, White.





**BOBBIE LE TOURNEAU**  
President

- Row 1: Tingley, Jackson, Prince, Little.  
 Row 2: Bowyer, Schwomeyer, Hotz, Schloesser, Skidmore.  
 Row 3: Lemke, Popplewell, Dudziak, Le Tourneau, Avery, Lowe, Taylor, Simon.  
 Row 4: Fatout, Anderson, Klus, Chenoweth, Junken, Mighell.

## TRIANON

Trianon, National non-Greek sorority, was founded on the Butler campus December 28, 1929. This chapter is one of the mother chapters, along with those of the University of Cincinnati and Miami University. Trianon, since its founding, has taken an active part in campus activities.

Social events were highlighted with a rush week-end outing at Camp Delight, wiener roasts, Mother and Dad's party, and a progressive dinner Christmas party. The Butler chapter was hostess for the Trianon National Convention held in the Lincoln Hotel.

Other campus activities were participated in by Trianon girls. Marjorie Little was president of Scarlet Quill. She also received one of the five "Wheel" awards given by Theta Sigma Phi at the Matrix Table dinner. Chimes selected Ellen Mighell, who served as president, and Jane Avery, who also was vice-president of Pi Epsilon Phi. Beverly Simon and Mary Ann Malott were members of Spurs. Carolyn Schwomeyer, Joan Bryant, and Mary Ann Malott were members of Phi Chi Nu. Hilda Dudziak and Bobbe Le Tourneau were elected to Who's Who in American Universities and Colleges. Marjorie Little and Ellen Mighell were initiated into Kappa Delta Pi.

Officers this year were Bobbe Earle Le Tourneau, president; Mary Ethel Jackson, vice-president; Hilda Dudziak, recording secretary; Ann Bowyer, corresponding secretary; Marjorie Lowe, treasurer; Beverly Junken, Marshall; and Ellen Mighell, rush chairman.

Mrs. Karl Means served as adviser, and Miss Virginia Skidmore was faculty sponsor.



Row 1: Robertson, Meadows, Wilson, Taylor.  
 Row 2: Conn, Doerschel, Defibaugh, Turner, Malott.  
 Row 3: Moynahan, Potts, Benson, Jackson.

MISS SKIDMORE  
 Faculty Sponsor





MRS. OLIVE  
Housemother

BRUCE CHRISTIE  
President

## DELTA TAU DELTA

Delta Tau Delta was founded in 1859 at Bethany College, Virginia. There now are 79 chapters. The Butler chapter, Beta Zeta, was installed in 1878.

The new Delt pledges were introduced at an open house held early in fall. At their dance given in November, the pledges presented each girl with a dozen roses. During Thanksgiving vacation, the Deltas again enjoyed their annual house party, held this year at Spring Mill State Park. Exchange dinners and many smaller parties were held throughout the year. The last formal dance was given in the spring.

Delts are represented in every class honorary. In Blue Key are seniors By Fry and Robert Watkins. Clyde Steckel, Jack Gilberg, and Harry Farmer are members of Sphinx. Harry Farmer is the treasurer of Sphinx. Alan Swain, Harold Gunderson, Fred Rohr, Carl Hann and James Buchanan belong to Utes; and Paul Bevelheimer is the president of Utes. Members of Phi Eta Sigma are Clyde Steckel and George Grossland, who is treasurer of the organization. Bruce Christie and Robert Watkins belong to Alpha Delta Sigma, and Jack Gilberg and Clyde Steckel are members of Omega Tau Alpha.

In the sports field the Delts claim Harry Farmer, football; Art Fougerousse and Paul Bevelheimer, basketball; and in cross country, Brothers Swain, Hann, and Cline.

By Fry was selected for Who's Who in American Universities and Colleges.

Bruce Christie was the president this year. Robert Watkins was vice-president; recording secretary was Phillip Capron; corresponding secretary, By Fry; and treasurer, James Billheimer.

Mrs. Olive Symms completed her second year as housemother.

Row 1: Holmes, Crossland, Christie, Watkins, Hall, Kersey, Reynolds.

Row 2: Rohr, Capron, Gilberg, Fry, Swain, Klinge, Wilson.

Row 3: Fulnecky, Rauch, Keller, Rice, Vandivier, Fuogerousse.

Row 4: Steckel, Tovey, Gunderson, Bevelhimer, Moynahan, O'Mahoney, Bounell, Hann, Buchanan, Alig.





Row 1: Reidelbach, Quillin, Caudell, Earle, Rebholz.

Row 2: Kenny, Stembel, Steinberger, Brockley, Meyers, Betry.

Row 3: Sprecker, Cline, Reatick, Schrock, Hall, Green, Loebig, Kannapel.

Row 4: Wilson, Spencer, Boardman, Totten, Robertson, Casey, Heinzmann, Flinn, Clemmens, Runyan.



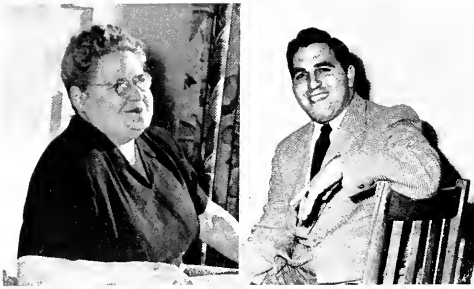

MRS. MARY BUTLER  
Housemother

SAM CONDES  
President

## LAMBDA CHI ALPHA

Lambda Chi Alpha Fraternity was founded at Boston University in November, 1919. The Alpha-Alpha chapter at Butler was installed on December 17, 1915. Lambda Chi Alpha has the distinction of being the largest national fraternity, having 129 active chapters at the time of this writing.

To start the fall semester, Alpha-Alpha held an extensive rush program, and the men chosen to be pledges were introduced to the campus at an open house.

Biggest victory of the year was the twin triumph in the Homecoming competition. Lambda Chi won the trophy for the best house decoration and also the trophy for the best float. Major dances of the year were the Monte Carle, the pledge dance, Haunted House, and the spring formal. The annual Christmas party for underprivileged children was very successful.

Members of Lambda Chi are active in Blue Key, Sphinx, Utes, Student Council, Inter-frat Council, Men's Advisory Board, Alphi Phi Omega, class officers, Sigma Delta Chi, Y. M. C. A., and many of the departmental clubs. Brother Agnew was chosen for Who's Who in American Universities and Colleges.

The roster of the varsity football team included eight Lambda Chis. Congratulations to Brothers Bennett, Fike, Jones, McSemek, Murphy, Peterson, Smock, and Wright.

Upon completion of four years as housemother to the boys, the chapter wishes to express sincere thanks to Mrs. Butler for her wonderful guidance and co-operation.

Much of the credit for the successful year is due to the officers who were Sam D. Condes, president; Robert Ayres, vice-president; Lewis Plourd, secretary; Dale French, treasurer; Harold Hoffman, social chairman; and Robert Brickley, rush chairman.

Row 1: Stohler, Plourd, Copp, Bertsch, Agnew, Brickley, Turner, Post, Miller.

Row 2: Pangello, Newey, Murphy, Tsariff, Condes, Fike, Peterson, Callis, Clinkenbeard.

Row 3: Benedict, Bridges, Fritz, Bratton, Bennett, Smith, Wright, Backs, Croner, Pike.

Row 4: Fuchs, Ogle, Borkes, Petzel, Ayres, Adams, Doig, Wickman, Macleod, Pagel, Arnold, Richart, Hoffman.





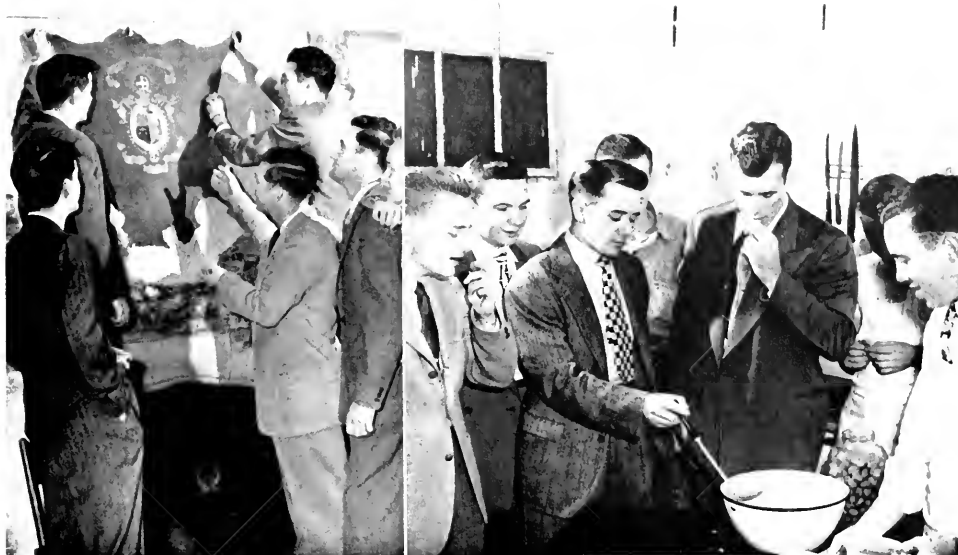

Row 1: Miller, Heckman, LeCompte.  
 Row 2: McIntyre, Burns, Williams, Lines, Orr.  
 Row 3: Miller, Hatfield, Beagle, Carter, Currie, Jones, Forrest.  
 Row 4: Shirk, Sparks, Wagle, Wilkins, Deskins, Moon, Tomlinson.





MRS. BESSIE SHAFFER  
Housemother

JIM BARTZ  
President

## PHI DELTA THETA

The Indiana Gamma chapter of Phi Delta Theta, oldest of Butler's six fraternities, began the year with an active membership of fifty-nine men, and at the close of a very successful rush thirty-three men were selected as pledges.

For men of Phi Delta Theta, the year 1948 is indeed an important one, for it was just one hundred years ago that six men put their signatures to a bond that was to be passed down through the generations

as the code and law of a great fraternity. Since that memorable year Phi Delta Theta has grown extensively in the United States and Canada, until at the present time there are one hundred and nine active chapters.

Indiana Gamma began the year by picking up paint brushes and redecorating the study rooms of the house. To the large living room beautiful new drapes were contributed by the Mother's Club, and a new floor was installed in the dining hall.

Jim Bartz was chosen by the crew of Phis to skipper the ship through the fall semester. Jim, together with social chairman Don Smiley, brought together a well rounded agenda of social events including Christmas and spring formals along with numerous house dances.

Pledges and actives of Phi Delta Theta participated fully in intramural and varsity sports. Brother Francis Moriarty captained the 1948 football squad while Brother Jim Doyle is the holder of last year's most valuable player award on the basketball courts.

"Mom" Shaffer is in her twelfth year as a faithful and devoted housemother.

Row 1: P. Kappas, Crouse, Kruger, Giles, Rudy, Kish, D. Peek, Dissler.

Row 2: Burchfield, Vandivier, Smiley, Carr, Nelson, Bartz, Johnson, K. Kappas, Alexander, Hudson.

Row 3: Gossman, Scales, Moriarity, P. Reed, Eble, Lohss, Ruedig, Copenhaver, A. Reed, Sheaffer, W. Ferguson.

Row 4: Hershey, Howard, Layton, Mossburg, Ehereman, G. Appel, Josey, Speake, M. Allen, Ricos, Higginson.





Row 1: Sweeney, Mace, Sylvester, Harold, Smolenski, Parker, Collins.  
 Row 2: McKnight, DeGan, Rounsavell, Fisher, Cunningham, Dallas, Burge, Lohss, Huckaby.  
 Row 3: Zehe, Jasper, Corya, Woizeski, R. Appel, R. Ferguson, Spencer, Azline, Barnes, Lawyer.  
 Row 4: Amick, Kemper, Clark, Hendricks, Blumer, Stone, Kelly, Tilford, Young, Huston.





MAURICE SHANKEMAN  
President

## SIGMA ALPHA MU

On November 26, 1909, eight men pledged themselves to a lasting bond of friendship in the City College of New York and thus formed Sigma Alpha Mu Fraternity. Since that time fifty-six chapters have been chartered in the United States and Canada.

During the spring semester of 1948, a group of boys on our campus formed a social club. They later met with some representatives of Sigma Alpha Mu with intentions of becoming a pledge group. Later on this vision came to life and on June 4, 1948,

members of the group were formally initiated as the Mu Iota chapter of Sigma Alpha Mu Fraternity.

The founders of Sigma Alpha Mu Fraternity on our campus were Joe Meshulam, Charles Kwitny, Moe Schankerman, Mike Kirsh, Jack Kanter, Morty Bleetstein, Martin Levin, Irving Prince, Leon Gelman, Joe Epstein, Leon Segan, Gerry Rapaport, Stanley Nickbarg, and Joe Green.

Mu Iota suffered the usual fraternity growing pains, but still was able to take an active part in campus activities. Pledge Bill Tuteur was elected treasurer of the Freshman class. Jack Kanter was initiated into Phi Eta Sigma, and Mike Kirsh was elected as delegate to the National Inter-fraternity Conference. We are represented on the varsity football team by Moe Schankerman. Joe Meshulam and Joe Epstein represented the fraternity on the religious council and other members belong to the Insurance Society, Loyalty Legion, and Philosophy Club.

The first officers of the new chapter were Moe Schankerman, prior; Mike Kirsh, recorder; and Jack Kanter, exchequer.

Through undaunted efforts of its members and the university, Sigma Alpha Mu has had a most successful year and now turns to the future.

Row 1: Meshulam, Levine, Shankeman, Cantor, Goodman.

Row 2: Kwitney, Kirsh, Bleetstein, Miller.





Row 1: Issacs, Coplan, M. Levine, Dushman, Rayburn.  
Row 2: Tuteur, Sternback, S. Levine.





MRS. HOFFMAN  
Housemother

JIM DORRELL  
President

## SIGMA CHI

Sigma Chi Fraternity was founded in 1855 at Miami, University, Oxford, Ohio, as were Phi Delta Theta and Beta Theta Pi, to form the unique Miami Triad. Rho chapter was installed at Butler University on April 16, 1865, the sixteenth of 113 active chapters of Sigma Chi throughout the United States and Canada. The fraternity now has more than 55,000 members in these two countries.

Twenty-six new pledges were presented at the open house which started the social season. The annual

Christmas dance given by the pledge class was held Friday, December 17.

Mrs. Ruby E. Hoffman, a Pi Phi at Iowa State, returned for a second year as housemother. Her skill and ability aided the chapter a great deal during her first year on campus, and Rho chapter was happy to have her back.

Mike Tiernan coached the Sig eleven to its second consecutive undefeated season and the second straight intramural football championship.

D. J. Thomas was elected president of the Sophomore Class. Jack Boston was named midwest director of the Collegiate Council for the United Nations. Mark Henderson served as president of Alpha Delta Sigma, and Joe Dorrell was the leader of the Young Republican Club. Dorrell was also chosen as the Interfraternity Council delegate to the national convention in New York City.

Officers of the chapter were Joe Dorrell, president; Mark Henderson, vice-president; Charles Delporte, secretary; Orin Bartle, treasurer; Larry Stuart, pledge trainer; Dick Countryman, tribune; Roy Stokes, associate editor; Dick Henderson, historian; and John Keach, steward.

Row 1: Sakas, Craycraft, Puckett, Bright, Boston, Wheller, Braman, Bixby, Rapp.

Row 2: Keach, Stuart, Oelporta, Dorrell, Mrs. Hoffman, L. M. Henderson, Bartle, Tiernan, Keeling.

Row 3: Dickson, Ward, Jackson, Caldwell, Davis, Pape, Countryman, R. L. Henderson, Millis, Bender.

Row 4: Allison, Kingsbury, Isaacs, Stewart, R. F. Chapman, Hatfield, R. E. Chapman, Larkin, Thomas, Glass, Whiting, O'Bryan, Steel.

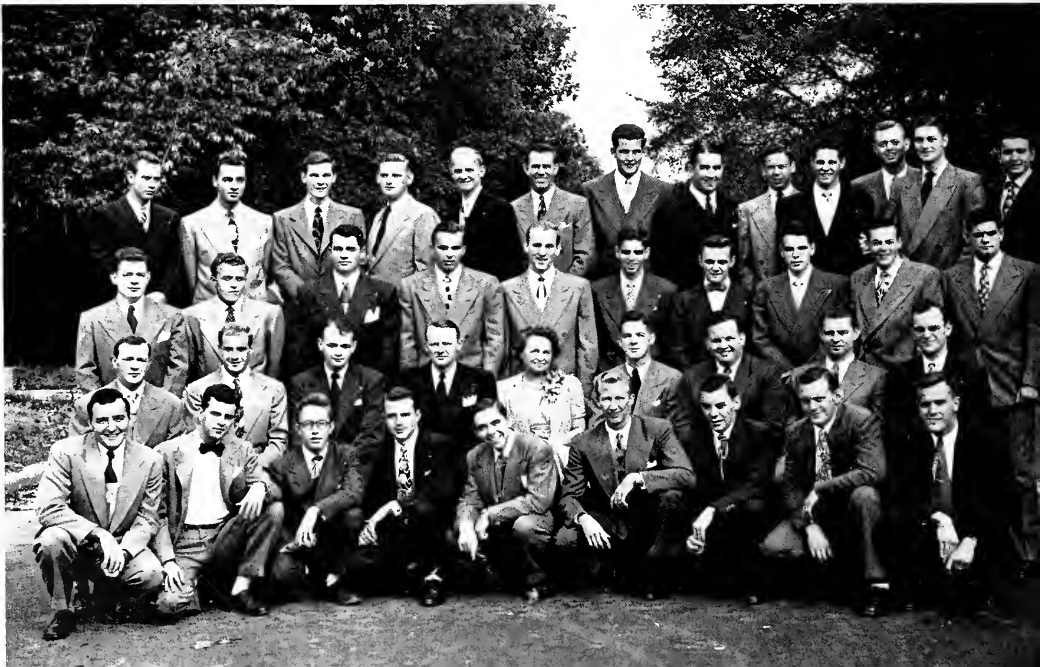



Row 1: Lacy, Aldridge, Osborne, Beach, Bruchman, Burdsall, Gill, Smith, Boyd.

Row 2: Cassidy, Stratton, Thomas, Crumley, Glass, Leer, McGlacken, Life, Caldwell.

Row 3: Bennett, Branson, Fobes, Lambert, Roberts, Bates, Parr, Ryan, Enyart, Harney, Hoberman.

Row 4: Steel, Huff, Chapman, Locklear, Hancock, Trone, Barth, Keller, Crabb, Maugins, Schumann, Buck, Meara, Hughes.





MRS. ELSIE KUERST  
Housemother

JOHN ELLIS  
President

## SIGMA NU

Founded at Virginia Military Institute in 1869, Sigma Nu Fraternity has grown to 101 chapters in 46 states with over 65,000 members. Epsilon Mu chapter was chartered at Butler in 1926, and currently has over 90 members representing six states and Mexico.

Thirty-five men gave their pledge to Sigma Nu at the beginning of the fall semester, and they were presented to the campus at an open house held in October.

Highlights on the social calendar were the annual White Rose formal in October, a Western dance in December, the annual Christmas party for underprivileged children, and a pledge dance held in February. Indiana Sigma Nu chapters held a State Day in March—their first since 1941. Brother Johnny Long visited the Epsilon Mu chapter house when his orchestra played for a local dance.

Outstanding men in the chapter this year included: Ralph Gaston, Blue Key; Lloyd Olcott, Blue Key vice-president and Collegiate Who's Who in American Universities and Colleges; Richard Thompson, Drift editor and Collegiate Who's Who; Herman Wichser, Drift business manager; John Martin, Sphinx president; and Jerry Seawright, first Panhellenic dance King since before the war.

Winners of the All Sports trophy last year, Sigma Nu is also proud of varsity gridmen Don Roberts, Bob Hamilton, and Robert Dunyon.

Administrative offices of the fraternity were held by Commander John A. Ellis, Lt. Commander Lloyd W. Olcott, Recorder Robert A. Darmer, Marshall Jerry Chapman, Sentinel Bill Dugan, and Chaplain George Loepker.

Mrs. Elsie Kuerst, housemother, has finished her third year with Sigma Nu.

Row 1: Myers, Sanders, Melcher, Parra, R. Smith, Hamilton, McDonald.

Row 2: Blankenhorn, Osborne, R. Runyan, Dugan, Olcott, Martin, Richardson, Click.

Row 3: Ceilger, Ewing, Sellmer, Libert, R. Miller.

Row 4: Lofton, Hudson, H. Darmer, Seawright, Gaston, Williams, Ellis, Larson, Batrich, Miles, R. Darmer.

Row 5: Moore, K. Runyan, Cooper, Loepker, Roberts, Boring, H. Wichser, Myer, Geib.

Row 6: Nye, Thornberry, J. Wichser, Chapman, Shutt, Perry, Frick, McConnell.







Row 1: Rennick, Kingston, Dunn, Connors, Thornbrough, Holtz, Wagner.

Row 2: Jacques, Hadin, Edwards, Clifton, Volk, Sutton, Petro, Hopkins, Sypult.

Row 3: Klein, Phillips, Hinton, Goeke, Olivey, C. Owens, Cadby.

Row 4: Schlotz, Hallam, McCormick, Hungerford, P. Miller, Trinkle, Adams, M. Owens.





Herb Luzader, President; Virginia O'Nan Luzader, Vice-President; Virginia Rodman, Secretary; Louis Hasenstab, Treasurer.

## B. I. A.

The Butler Independent Association, only local chapter of the National Independent Association, was organized in September of 1932. Its purpose was and is to foster and perpetuate a unified spirit among Butler students not affiliated with Greek letter societies. B. I. A. members have endeavored to fulfill the association's purposes of promoting social, political, and cultural interests.

The B. I. A. pin is a blue shield with gold letters. Meetings are held every Wednesday in the social room which is located directly north of the Campus Club in the northeast corner of the basement. Mem-

bership, at present, is select, due to limitations of facilities; however, in the near future, B. I. A. hopes to be able to accommodate an unlimited number of members. B. I. A. has a pledge-active system of membership, as do all the other social organizations on the campus. Pledges are given the same privileges and responsibilities accorded to the actives.

Outstanding events in the yearly calendar are the annual wiener roast, Christmas party, carolling, initiation banquet, skating party, and the traditional spring outing to one of the state parks. Members endeavor to participate in all the campus activities; intramural sports, beauty contests, class elections, spring sing, cheer drives, and Geneva stunts. At all times during the school day, members who have the time may play ping pong, cards, dance, or lounge in the social room. Meetings are always followed by social gatherings.

The following members were elected to offices for the 1948-1949 year: Herbert Luzader, president; Virginia O'Nan, vice-president; Virginia Rodamn, secretary; and Lewis Hasenstab, treasurer. Co-pledge chairmen were J. Douglass Porter and Lavon Goss.

Sponsors of the organization were Dr. and Mrs. Means, Mr. and Mrs. Henzie, and Mr. and Mrs. Geyer.

Row 1: Kiddwell, Branch, Jordon, Poe, Lambert, Miller, Mumford.

Row 2: Lowther, Denny, Hobart, Thompson, Barnett, Murray.





DICK GUYER  
Faculty Sponsor

Row 1: Daubenspeck, Luzader, Rodman, Reel, Hasenstab, Doerr.  
Row 2: J. O'Nan, Hack, Nicholson, E. O'Nan, Porter.





DALE MARVEL  
President

## I. S. A.

A group of students, independent of fraternities and sororities on the Butler campus, met in the fall of 1947 to discuss co-ordinated activity among all unorganized students. From this meeting grew the Independent Students Association, which has become very active in campus affairs.

The constitution adopted by the I. S. A. states as its purpose "to further the interests of the unorganized students of Butler University and to do our part in aiding the university as a whole."

Active in all school affairs, the I. S. A. succeeded in electing independent candidates to several class offices. Rex Van Trees was elected president of the Senior class and Bill Pace, vice-president.

Five of the Junior class offices were occupied by I. S. A. backed independent students. They include: Ralph (Buckshot) O'Brien, president; Betty Sparrow, vice-president; Doris Johnson, secretary; George Mel-loan, treasurer; and Jack Adams, Junior Prom chairman. Hans Steilberger was elected treasurer of the Sophomore class.

I. S. A. members selected for Who's Who In American Universities and Colleges were L. Dale Marvel, Bill Pace, and Rex Van Trees, who was also selected in 1947-48.

The officers for the year were L. Dale Marvel, president; Dale E. Hall, executive vice-president; Betty Sparrow, secretary; Paul Boekankamp, treasurer; Charles Mercer, vice-president of men's division; Betty Fredrick, vice-president of women's division; and Edgar Davis, parliamentarian.

Dr. Harry E. Crull continued as sponsor for the I. S. A. with a new co-sponsor, Mr. George H. Miller, journalism instructor.





## ALPHA EPSILON

Alpha Epsilon, better known as the Stray Greek chapter on Butler campus, was organized in the spring of 1947 by eight off-campus fraternity men. The chapter is now completing its second year of active participation in campus affairs and boasts a membership of over twenty-five men, representing ten fraternities.

The Stray Greek chapter was formed in order to foster and perpetuate good feeling among all off-campus fraternity men. It also helps to provide for their continued participation in all phases of campus life.

Activities of the Stray Greeks included participation in the functions of the Inter-fraternity Council and yearly events of Butler such as Homecoming, class elections, cheer drives, and class dances.

This year the officers were president, Larry Finley, Theta Chi; vice-president, Bud Nelson, Sigma Alpha Epsilon; secretary, Dick Fackler, Phi Kappa Psi; treasurer, Robert Bogan, Alpha Tau Rho; social chairman, Jim Grimes, Phi Gamma Delta; and publicity chairman, Wallace Smith, Alpha Tau Omega.

Dr. C. E. Aldrich, director of the division of graduate instruction, is the sponsor and advisor.



Row 1: Finley, Smith, Fackler, Grossman, Bellamy, Glidden, Loughery.  
Row 2: Ward, Young, Joyner, Bogan, Ross, Otte, Nelson, Souders, McKinney, Grimes, Haugh, Enzor.



---

---

*Patronize Our  
Advertisers*

---

---

# The Car of the Year

*Nash Airflyte*

GREAT CARS SINCE 1902

Nash Motors, Division Nash-Kelvinator Corporation, Detroit

Accent on Beauty in '49 Nash



Accent is on beauty in the completely new '49 Nash, from enclosed front wheels to gracefully tapered back. Long, low, roomy, it offers new concepts of styling, comfort, performance and safety.

See the "600" and Ambassador on Display at

## PENNSYLVANIA MOTOR INN

*Nash Sales and Service*

**1450 N. Pennsylvania**

**RI 5201**



*A Salute to  
Butler University*

These friends of Butler University and citizens of Indianapolis wish to express to the university faculty and student body congratulations for their excellent work in the field of education.

M. V. BAILEY

JAMES L. MURRAY

BERT BEASLEY

SARGENT-GERKE CO.

B. BOAZ, JR.

ELMER W. STOUT

VOLNEY M. BROWN

ALBERT STUMP

J. C. & C. G. CONSODINE

CLIFFORD E. WAGONER

WALTER R. FOLTZ

K. K. WOOLLING

COMPLIMENTS OF A FRIEND

## The Two Most Versatile Cars on the Market Today

### THE JEEPSTER

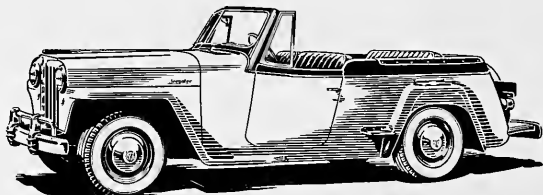

With the top down—a snappy sports phaeton. With the top up and easily adjusted weatherproof curtains—a snug sedan.

### THE STATION WAGON

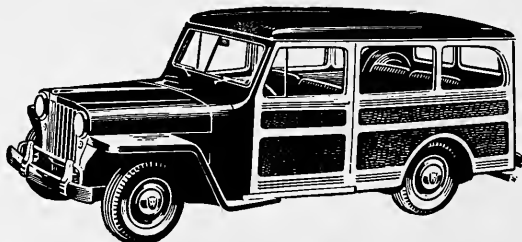

All-Steel body and top—safe, practical, economical, combined with handsome interior, maximum visibility, lasting finish.

Both vehicles engineered with that well-known Willys-Overland dependability, guaranteeing smooth performance, comfort, long service and lasting satisfaction.

See them—ride in them—you will recognize their superiority

# WILLYS OF INDIANA, Inc.

635 Virginia Avenue

Telephone Ma. 4593



**COMMUNITY-BUICK, Inc.**  
**NORTH SIDE DEALER**

**BUICK**

**SALES and SERVICE**

**57 West 38th St. -- Ta 2424**

**When Better Automobiles  
Are Built**

**BUICK Will Build Them**

COMPLIMENTS

## MODERN SCHOOL SUPPLY

*"The Best of Everything in School  
Equipment"*



PHONE—BLackstone 2426  
3810 East 16th Street  
INDIANAPOLIS, INDIANA

## NATIONAL LIBRARY BINDERY COMPANY of Indiana, Inc.

•  
College, Public and Private

LIBRARY BINDING

•  
309 Jackson Bldg.

Lincoln 8238

## SEVILLE RESTAURANT

7 North Meridian



*Meals You Always Enjoy*

Recommended by "DUNCAN HINES"



20th Year in Indianapolis

1948 WAS THE BIGGEST YEAR  
WE EVER HAD

We attribute our continuing growth to the fact that we have under all circumstances faithfully maintained the quality standards—and that the people KNOW this.



INDIANA'S LARGEST DRY CLEANERS

Riley 8321

21 YEARS AGO WE ERECTED THE

# **FENCE**

NOW ENCLOSING THE FAMOUS  
**BUTLER BOWL**

LAWN, FACTORY AND ESTATE FENCE  
MATERIAL ONLY OR FREE ESTIMATES  
ERECTED COMPLETE EASY TERMS



Visit Our New Office and Fence Displays  
TAlbot 2434 1701 East 38th St.

**Provident Mutual  
Life Insurance Company  
of Philadelphia**

•  
*Our Indiana Agency  
is an organization of  
Career Underwriters.*

•  
**SHOPTAUGH & BARRETT**  
GENERAL AGENTS  
701 Guaranty Building  
20 North Meridian Street  
INDIANAPOLIS 4, INDIANA



ALL THROUGH THE YEAR LET'S MEET AT

# **THE PARKMOOR**

ALL-CREAM ICE CREAM  
SERVICE IN YOUR CAR

DELICIOUS SANDWICHES  
At the Gate of the State Fairgrounds on 38th Street

RIVERSIDE AMUSEMENT PARK  
RIVERSIDE ROLLER RINK  
1700 West 30th Street

CARTER-LEE LUMBER COMPANY  
1621 West Washington St.  
Market 5331

DON MASSA  
*ELECTRICAL APPLIANCES*  
General Electric Products  
3817 North Illinois Street

Have YOU Remembered  
**THE SALVATION ARMY**  
In YOUR Will?  
State Commander, LT. COL. HERBERT PUGMIRE  
24 South Capitol Ave.

ABELS AUTO CO.  
INDIANA'S  
*Largest Used Car Dealer*  
Riley 2531  
1030 N. Meridian Street

J. P. MICHAEL CO.  
*Wholesale Grocers*  
Catering to Fraternities and Sororities

*Best Wishes to Butler*  
BIRELEY'S BEVERAGE CO.  
Indianapolis

DEEP VEIN COAL CO.  
INDIANAPOLIS

**A. W. BRAYTON, Jr.**

*Landscape Architect*

INDIANAPOLIS

10 West 27th St.

WA 8955

LIFE, ACCIDENT & HEALTH INSURANCE  
featuring

"THE NEW AND UNUSUAL  
SAVINGS PLAN"

A distinctive service in the field of Life Insurance—available to employed, self-supporting men and women between 16 and 54, who can qualify. ASK—

REX N. RAFFERTY & ASSOCIATES  
GENERAL AGENTS

PACIFIC MUTUAL LIFE INSURANCE CO.

(Home Office—Los Angeles, Calif.)

401-6 Chamber of Commerce Building

PHONE—LI. 2572

INDIANAPOLIS

**The Wadley Company**

POULTRY

BUTTER

EGGS

Indianapolis

BEST WISHES

TO

BUTLER UNIVERSITY

**Independent Biscuit  
Company**

INDIANAPOLIS

**INSURANCE—All Forms**

FIRE—AUTOMOBILE—CASUALTY

MARINE—LIFE

**GREGORY & APPEL, Inc.**

120 East Vermont Street

Lincoln 7491

INDIANAPOLIS, INDIANA

**CENTRAL SUPPLY COMPANY**

PLUMBING, HEATING, REFRIGERATING

And

AIR CONDITIONING EQUIPMENT

210 South Capitol Avenue

INDIANAPOLIS, INDIANA

For Every  
Cleaning Service

CALL

**SWISS CLEANERS**

Lincoln 3505

*Best Wishes*

**BEST LINEN  
SUPPLY COMPANY**

32 NORTH SENATE

*Butler University*

*serves*

*Continental Coffee*



**CONTINENTAL  
COFFEE COMPANY**

310 East Ohio Street

Franklin 1822

The Direct Road  
To Business Positions . . .

The following definite, specific courses are designed to supply the connecting link between young people's general education and desirable, promising business connections:

Private Secretarial  
Executive Secretarial  
Junior Accounting  
Senior Accounting  
Junior Executive  
Stenographic  
Complete Commerce

This is the—

**Indiana Business College**

of Indianapolis. The others are at Marion, Muncie, Logansport, Anderson, Kokomo, Lafayette, Columbus, Richmond, and Vincennes—Ora E. Butz, President. I. B. C. alumni enjoy free personal placement service through the ten schools.

All Ten Schools are Approved Under  
the G. I. Bill

Call personally, if convenient. Otherwise, for Bulletin describing courses and quoting tuition fees, telephone or write the I. B. C. nearest you, or Fred W. Case, Principal.

**Central Business College**

802 North Meridian (St. Clair Entrance)  
INDIANAPOLIS, IND. LI. 8337



*THE BEAUTIFUL HAWTHORNE ROOM*

**Luncheon—Dinner**  
And  
**After Theatre Service**

NORTH MERIDIAN AT SIXTEENTH STREET

## THE NOOK

3956 BOULEVARD PLACE

•  
SANDWICHES  
SALADS  
ICE CREAM  
SHUFFLEBOARD  
•

**Free Delivery—HU. 6648**

### TIMELY TIPS

for the  
MODERN HOMEMAKER  
at

**J. B. Lanagan Company, Inc.**

BERNARD J. DOYLE



FURNITURE — CARPETS — LINOLEUM

116-118 West 30th Street

TA. 2428

## OVERBEY ELECTRIC CO.

86th Street and Westfield Road  
BRoadway 7487

ELECTRICAL CONTRACTING

Full Line of Electrical Appliances  
Philco, Crosley and Majestic Radios  
Youngstown Steel Kitchen Cabinets  
Bendix Washers, Ironers and Dryers

---

## OVERBEY FREAS, Inc.

LIGHTING FIXTURES

---

Hours—Open Daily from 8:00 A. M. to 9:00 P. M.  
Saturday—8:00 A. M. to 6:00 P. M.



*Gifford's*

## **BROAD RIPPLE GRILL**

6311 Guilford Avenue

•

**Plate Lunches—Evening Dinners**

**CHOICE STEAKS AND CHOPS**

•

Open 6:00 A. M. to 7:30 P. M.

## **BALLARD ICE CREAM**

BUTLER'S CHOICE SINCE 1875

And don't forget

Ballard Famous ESKIMO PIES

ARE FAVORITES ON THE CAMPUS



*Drink Ballard "Banner Farm" Milk*

LET US HANDLE YOUR FLORAL NEEDS

## **A FLORAL SERVICE**

THAT IS UNSURPASSED

*Many Sorority and Fraternity functions at Butler University  
are decorated with our floral effects*

## **DELAWARE FLOWER SHOP**

PHONE—TALBOT 4568

2922 NORTH DELAWARE STREET



**SUITS**  
 That  
 SUIT  
**LONGS**  
 For  
 TALLS  
**LOUNGES**  
 For  
 LOUNGERS  
 (Take a Look—  
 You'll See!)

**Jules  
 Medias**  
 MEN'S WEAR  
 In  
 BROAD RIPPLE  
 Cor. 63rd and  
 Guilford

*FOR GOODNESS SAKE*

Try

**FENDRICK'S**

•

UNION STATION

And

TERMINAL STATION  
**RESTAURANTS**

•

INDIANAPOLIS, INDIANA

**Service Construction Co.**

•  
 CONTRACTORS

and

BUILDERS  
 •

534 Indiana Pythian Building  
 MARKET 2744  
 INDIANAPOLIS

*Better Baking---*  
*Always*

*with*

**Seafoam**

Really

Rich

Shortening



**BETTER BAKING --- BETTER FRYING**  
 --- or your money back

**KINGAN & CO.**

GENERAL OFFICES—INDIANAPOLIS, INDIANA

# MOORES' RON-D-VU

Drive in Restaurant      Just North of Fieldhouse on 52nd St.

Our Courteous Curb Girls Will Serve You

FROZEN CUSTARD      COMPLETE FOUNTAIN SERVICE  
TOASTED SANDWICHES

## A BUTLER TRADITION



For Year-Around  
Smartness, wear

**COATS . . .**  
**SUITS . . .**

- by KAY SAKS
- by LILLI ANN
- by ED-MOR
- by VASSAR GUILD
- by BALATE'
- by YOUTHMORE

These famous fashions  
exclusive in Indianapolis  
with . . .

114 East  
Washington St.



*Furriers for more than 65 years*

## DEAN BROTHERS PUMPS, Inc.



*Pumping Machinery*



323 West 10th Street  
INDIANAPOLIS



**B**Y far the most important bill in our whole code, is that for the diffusion of knowledge among the people. No other sure foundation can be devised for the preservation of freedom and happiness.



**THE OHIO OIL COMPANY • FINDLAY, OHIO • Producers of Petroleum since 1887**

**GRAIN DEALERS NATIONAL  
MUTUAL FIRE INSURANCE  
COMPANY**

INDIANAPOLIS 7, INDIANA  
Western Department:  
Omaha 2, Nebraska

● A Standard Reserve mutual fire insurance company operating nationwide for the insuring of selected policyholders in all classes of business. Incorporated 1902. Assets: \$9,427,778; Surplus to Policyholders: \$2,045,404. Savings to policyholders since organization over \$11,886,400.

*Member Company:* Improved Risk Mutuals; Building Owners Federation of Mutual Fire Insurance Companies; The Mill Mutuals.

*Participating Insurance*

**BILL STEINMETZ**  
Agency Representative  
WAbash 2456

BEST WISHES

**JOHNSON'S MARKET**

4155 BOULEVARD PLACE

HUmboldt 1387

"ALWAYS THE FINEST IN FOODS"

Candy  
For Butler University  
*Furnished by*  
HAMILTON-HARRIS & CO.

GLADYS ALWES  
MUSIC SHOPPE  
We are Glad as Always  
to Serve You  
120 North Pennsylvania St. Franklin 9501

MAPLETON BARBER SHOP  
Established in 1925  
FIVE BARBERS  
3824 North Illinois Street

DANNER'S  
5 AND 10c TO \$1.00 STORES  
745 East 63rd St. 711 East 38th St.  
5612 East Washington St. 1054 Virginia Ave.

### Central Laundre Automat

3341 Central Avenue  
PHONE—HIGHLAND 2028  
MODERN SELF-SERVICE LAUNDRY  
Complete Washing, Drying and  
Ironing Service  
Hours—8:30 A. M. to 8:00 P. M.

### HAYES BROS., Inc.

Piping Contractors  
Heating - Ventilating - Refrigeration  
Automatic Sprinklers  
Plumbing  
236 West Vermont St. Riley 3321

WHEN IN NEED OF  
COAL, FUEL OIL OR COKE  
ORDER A SUPPLY FROM

## WRIGHT COAL COMPANY

5135 NORTH KEYSTONE AVE.

BUTLER UNIVERSITY

Uses

STANLEY FEEZLE ATHLETIC  
EQUIPMENT



Stanley Feezle Sporting  
Goods Co.

Washington Hotel  
MArket 4772

Ride

RED  
CABS

Highland 5351



**KEEP THOSE BEAUTIFUL  
TEETH BEAUTIFUL!  
VISIT YOUR DENTIST  
REGULARLY AND DRINK  
PLENTY OF**

**Milk**

**MILK IS RICH IN VITAMINS  
AND CALCIUM NECESSARY FOR  
STRONG, HEALTHY TEETH.**

MAKE A DATE

With an OLDSMOBILE "88"

The car selected to

**PACE THE 1949—500-MILE RACE**

Powered with the Famous  
"ROCKET ENGINE"

Designed by Boss Kettering

Featuring Futuramic Styling  
of famous Fisher bodies

And equipped with  
GM HYDRAMATIC DRIVE

ASK FOR A RIDE

at

**HICKMAN OLDSMOBILE, Inc.**

*Indiana's Largest Oldsmobile Dealer*

1510 N. Meridian St.

Phone Ri. 6375

GEORGE HITZ & CO.

•  
*Wholesale*

FRUITS AND VEGETABLES

•  
Indianapolis, Indiana

ALWAYS REQUEST

**Williamson's  
Wellmade**

Candies



**HOMER J. WILLIAMSON, Inc.**

1720 EAST 38th STREET  
INDIANAPOLIS

*“In the Gallery of Memories . . .”*



THE SHADED CURVING TOWPATH ALONG THE PLACID  
REFLECTIVE WATERS OF THE OLD CENTRAL CANAL

**INDIANAPOLIS WATER COMPANY**

IN THE SERVICE OF THE CITY SINCE 1871



BEST WISHES

**FERTIG ICE CREAM CO.**

205 North Noble Street  
Indianapolis, Indiana



**BOOK STORE**

**Butler University**



---

---

*Butler University*

College of Pharmacy  
ADVERTISING

---

---

1840

KIEFER-STEWART COMPANY

1949

*OUR EVERY GOOD WISH*

*TO*

*The BUTLER COLLEGE of PHARMACY*

*Most vital to any Community . . . is the Retail Pharmacist . . . At all times, he is prepared to serve the public . . . He has the professional education and experience essential to the proper dispensing of prescriptions.*

*A noble profession, Pharmacy . . . a great force in maintaining the Good Health and Well Being of our Citizens.*

*We Salute You*

**THE BUTLER COLLEGE OF PHARMACY**

1840

KIEFER-STEWART COMPANY

1949

*Compliments*

*of*

**HAAG'S**

*Your Reliable Druggist for Over Half-a-Century*



*29 Convenient Locations*

*In Indianapolis*

COMPLIMENTS OF

**THRASHER  
SUNDRIES  
CO.**

G. H. THRASHER  
ROBERT L. THRASHER  
5536 Carrollton  
Br. 1585

SUNDRIES - NOVELTIES

Distributor for  
Julius Schmidt Co.

**MOONEY-MUELLER-WARD**

**COMPANY**

**WHOLESALE DRUGGIST**

**INDIANAPOLIS**

# STOKES PHARMACY

*"The Prescription Store"*

449 North Pennsylvania St.



THOMAS N. BELTON

CONGRATULATIONS  
*to the CLASS of 1949  
and to the*  
**INDIANAPOLIS COLLEGE  
OF PHARMACY**

## **MICHEL PHARMACIES**

2202 Shelby St.

1857 Shelby St.

2602 Shelby St.

2177 S. Meridian

2143 Prospect

***PRESCRIPTION SERVICE***

# PITMAN-MOORE COMPANY

*Division of Allied Laboratories, Inc.*

PHARMACEUTICAL AND BIOLOGICAL CHEMISTS

INDIANAPOLIS

BEST WISHES TO

—"the future Pharmacists  
of Indiana"

**C. I. D.**

**CENTRAL INDIANA  
DISTRIBUTING CORP.**

233 South Meridian Street  
INDIANAPOLIS

*BEST WISHES*

**IVERSON'S DRUGS**

CHRIS. J. IVERSON, PROP.  
30th and Northwestern Ave.  
Indianapolis, Indiana

Registered:

C. J. Iverson, I. C. P. '25  
Thomas VanArsdell, '20

*Our Congratulations  
to the*

INDIANAPOLIS COLLEGE  
OF PHARMACY

**MUTUAL DRUG CO.**

18 West Georgia Street  
INDIANAPOLIS

**BUTLER PHARMACY**

"YOUR NEAREST DRUGGIST"

Complete line of  
Cosmetics, Sundries, Candies, Tobacco  
Needs, etc.

PRESCRIPTIONS ACCURATELY  
COMPOUNDED

By Registered Pharmacists  
ON DUTY ALL THE TIME

42nd and Boulevard Place  
Humboldt 1471

•  
COMPLIMENTS OF

**NATIONAL WINDOW  
DISPLAY CO.**

134 South Meridian Street  
Indianapolis, Indiana

"YOUR WINDOW DRESSERS FOR THE  
LAST 24 YEARS"  
•



**A Hoosier Institution  
Supplying Indiana  
with Dependable  
Drugs and Remedies  
for Over 49 Years**

- There are 53 Hook  
Drug Stores in Indiana

## ZAPH'S RESTAURANT

"WHERE THE PHARMACY STUDENTS  
MEET"

*A completely air conditioned restaurant  
with cafeteria and table service*

We pride ourselves on the latest type electric cooking equipment throughout this restaurant, insuring you the finest food prepared under the most up-to-date methods.

DAY AND NIGHT SERVICE

902 EAST MARKET ST.

**AKRON SURGICAL HOUSE, Inc.**  
HOSPITAL, PHYSICIAN AND SICK ROOM SUPPLIES  
Trusses, Elastic Hosiery and Abdominal Supporters  
Braces and Orthopedic Appliances

221-223 N. Pennsylvania St.

Indianapolis, Ind.

**The College of Pharmacy  
Butler University**

## ACKNOWLEDGEMENTS

For their interest, assistance, and guidance, the staff of the 1949 Drift wish to express their sincere appreciation to those who aided in making this book a success.

We would like to thank:

Mr. Arthur Kendall, Butler University Bursar

Mr. Fred Noer, Indianapolis Engraving Company

Mr. K. G. Cooley, The S. K. Smith Company, Chicago, Illinois

Mr. John F. Mitchell, Wm. Mitchell Printing Co., Greenfield, Ind.

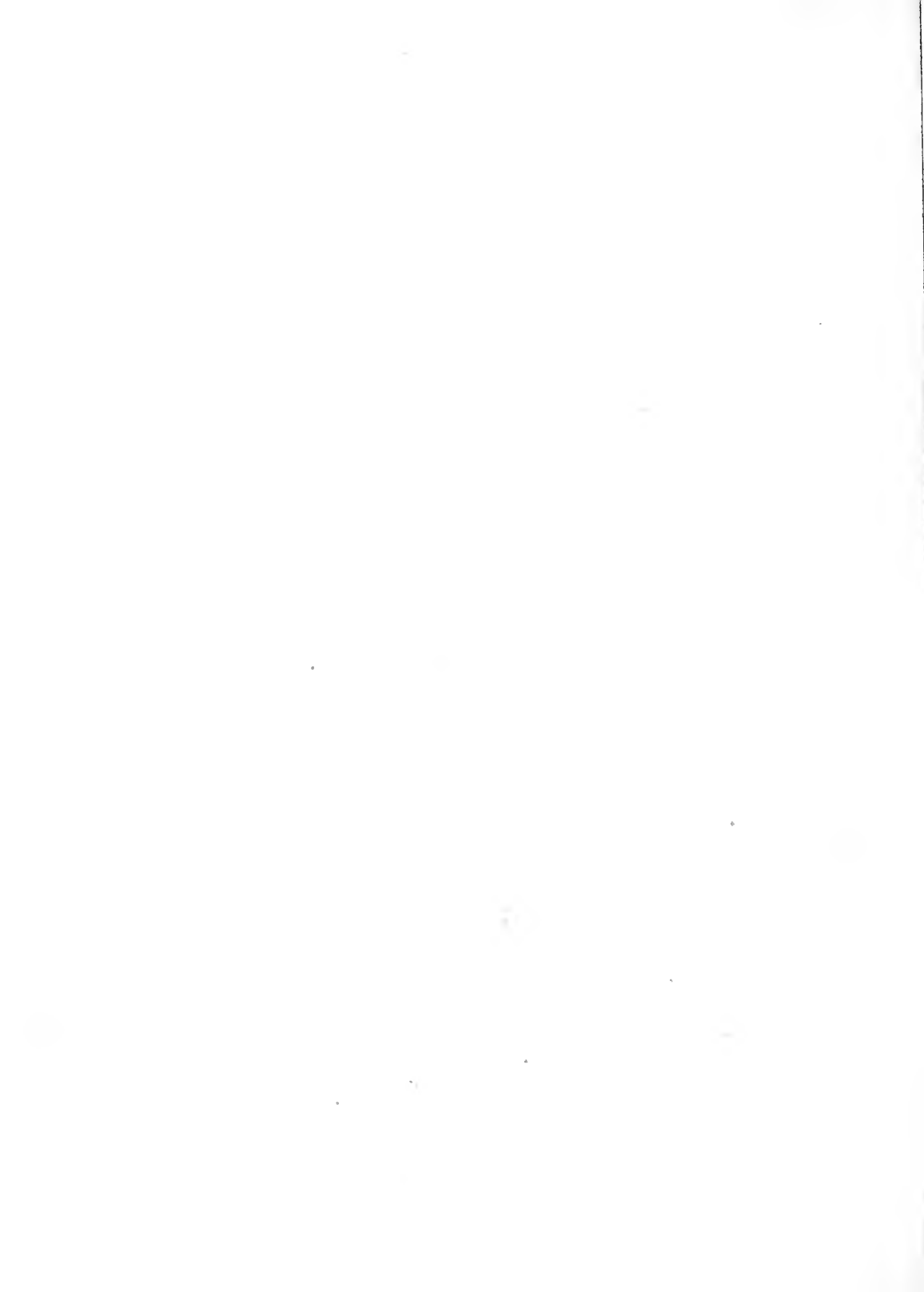





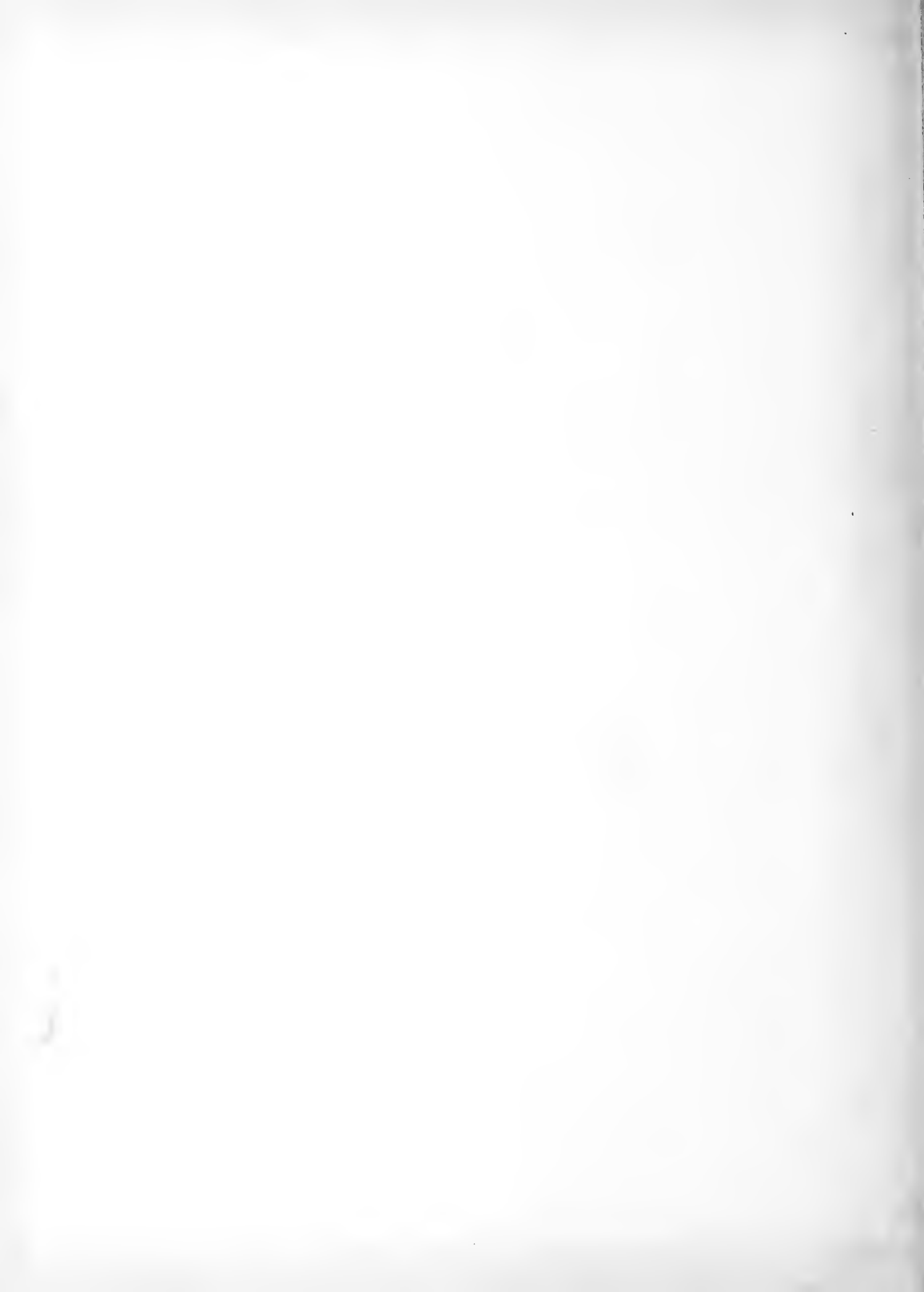



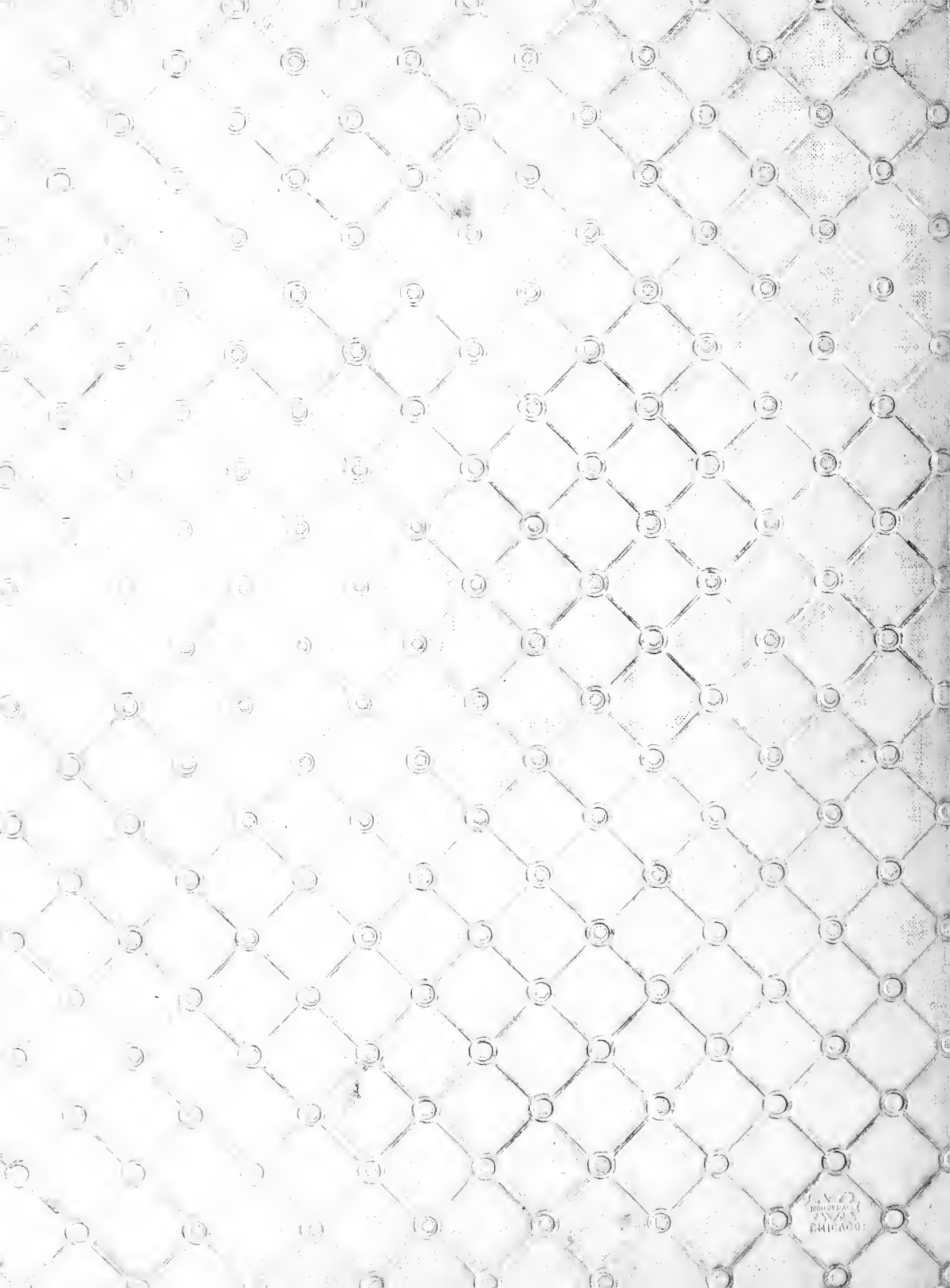

MADE IN  
CHICAGO